KEPPIE TRAVEL BUREAU, INC.

MEMBER AMERICAN SOCIETY OF TRAVEL AGENTS ASTA

• Serving Clearwater Since 1924 •

MAIN OFFICE: 41 N. FORT HARRISON AVE. (CLEARWATER) PHONE 442-2131
BEACH OFFICE: 442 MANDALAY AVE. (CLEARWATER BEACH) PHONE 442-2191
DUNEDIN OFFICE: 1402 BAYSHORE BLVD. (DUNEDIN) PHONE 733-3181

(See Page 94 Buyers' Guide)

CLEARWATER PAINT CO.

PAINT is our ONLY business
MURPHY PAINTS
WALLPAPER – SUPPLIES
COLOR AUTOMAT SYSTEM
RADIO CONTROLLED FREE DELIVERY

304 S. Prospect Ave. Clearwater Phone 446-4011

(SEE PAGE 64 BUYERS' GUIDE)

PINELLAS LUMBER CO. NOT INC.

Buy With Confidence...
Build With Pride

446-6011
CLEARWATER

PASCO YARD 937-6141
TARPON SPRINGS

(SEE PAGE 22 BUYERS' GUIDE)

FOR THE TIME ANYTIME
DIAL 447-6611

EASY TO REACH
EASY TO PARK

ClearwaterFederal

SAVINGS AND LOAN ASSOCIATION
"The Association With The Open Door Policy"

FEDERAL HOME LOAN BANK SYSTEM MEMBER

FEDERAL SAVINGS AND LOAN INSURANCE CORPORATION — SAFETY OF YOUR SAVINGS — INSURED UP TO $15,000

Clearwater; 33518
Cleveland Plaza, P.O. Box 4608
Tel. 446-0181

2600 Gulf-to-Bay Blvd., 33518
P.O. Box 5011
Tel. 726-1145

Largo; 33540
Midway Center,
P.O. Box 346
Tel. 584-2195

(SEE PAGE 85 BUYERS' GUIDE)

R. WARD RODGERS, President MILNER A. CUMMINGS ROBERT B. JONES

RODGERS, RODGERS & CUMMINGS, INC.

REAL ESTATE
GENERAL INSURANCE
MORTGAGE LOANS

119 S. Fort Harrison Ave. Phone 442-4111
Clearwater, Fla.

(See Pages 51, 58 and 78 Buyers' Guide)

PINELLAS COUNTY TITLE COMPANY

ESTABLISHED 1911
ABSTRACTS OF TITLE — TITLE INSURANCE
(See Page 91 Buyers' Guide)

641 COURT ST.
TEL. 446-5981

CLEARWATER TILE & TERRAZZO COMPANIES

616 DREW ST. and MILLER (CLEARWATER)
Terrazzo Floors-Tile Contractors-Carpets-All Types Of Resilient Flooring
FOR TILE AND TERRAZZO ESTIMATES 446-8375
FOR CARPET ESTIMATES 446-7740

MOSS Funeral Home

& CREMATORIUM, INC.

Lakeside Chapel 442-3111

Dunedin Chapel 733-[illegible]

(See Pages 33, 46 and 47 Buyers' Guide) Fort Harrison Chapel - 446-2375

MEMBER

uptons

AMERICAN INSTITUTE OF LAUNDERING CERTIFIED MEMBER A PROFESSIONAL LAUNDRY

LAUNDRY DRY CLEANING FUR STORAGE

Serving Upper Pinellas County Since 1926

Home of Adjust-a-drape® FOLD FINISHING

DRAPERY ELEGANCE IS YOURS!

Home of Scotchgard™ FABRIC PROTECTOR

IT REPELS STAINS!

WE SERVICE
THE OFFICE
THE BUSINESS
THE HOME

CALL 733-4131

For Route Service and Information

Main Office and Plant
500 Douglas Ave.
Dunedin

2018 Bay Shore Blvd.
Dunedin

1246 S. Highland Ave.
Clearwater

1441 S. Belcher Rd.
Clearwater

600 East Bay Dr.
Largo

1880 Drew St.
Clearwater

Indian Rocks Shopping Center
Largo

Madeira Cleaners
Madeira Shopping Center

934 Patricia Ave.
Dunedin

the ultimate in dry cleaning and laundering for over forty years

EMERGENCY TELEPHONE NUMBERS

AMBULANCE SERVICE	446-5061
POLICE — CLEARWATER	442-3131
LARGO	584-2123
DUNEDIN	733-4144
FIRE —— CLEARWATER	446-2305
LARGO	584-8631
DUNEDIN	733-3114
SHERIFF'S OFFICE	531-5811
FLORIDA HIGHWAY PATROL	446-0101
CHAMBER OF COMMERCE CLEARWATER	446-4081
LARGO	584-2321
DUNEDIN	733-3520
DOCTOR	
LAWYER	
OTHERS	

COURTSEY LEE'S AMBULANCE SERVICE

LEE'S AMBULANCE SERVICE

446-5061

R. LEE MILLER, Owner

Medicare Approved

Oxygen Equipped

Two Way radio — 24 Hour Service

TEL. 446-5061

208 N. Myrtle Ave. **Clearwater**

FIRST FEDERAL
SAVINGS & LOAN ASSOCIATION
OF CLEARWATER

C. RAYMOND LEE . . . . . President-Director
FRANK H. TACK . . . . . Senior Vice-President-Director
J. SUDLER HOOD, M.D. . . . . Vice-President-Director
READE F. TILLEY . . . . . Vice-President-Director
LEON R. HAMMOCK . . . . . Vice-President-Senior Loan Officer
ROBERT D. HELMS . . . . . Secretary-Treasurer
JACK A. MOSS . . . . . Director
JOHN B. SWEGER . . . . . Director
H. RICHARD CARTER, M.D. . . . . Director
WILLIAM M. GOZA . . . . . Director
RICHARD E. DOELKER . . . . . Assistant Secretary-Branch Manager

FEDERAL SAVINGS AND LOAN INSURANCE CORPORATION — SAFETY OF YOUR SAVINGS — INSURED UP TO $15,000

'Where You and Your Future Come First'

FEDERAL HOME LOAN BANK SYSTEM — MEMBER

MORTGAGE LOANS

YOUR SAVINGS INSURED UP TO $15,000.00

Gulf-to-Bay Plaza
CLEARWATER

14 South Fort Harrison Ave.
CLEARWATER

Tri-City Plaza
LARGO

FIRST FEDERAL
SAVINGS AND LOAN ASSOCIATION
OF CLEARWATER

THREE CONVENIENT LOCATIONS:

Downtown at 14 S. Fort Harrison Ave. — **Phone 442-3191**
Gulf-to-Bay Plaza at Belcher Rd. — **Phone 446-5077**
Tri-City Plaza in Largo — **Phone 531-8906**

Polk's CLEARWATER, DUNEDIN and LARGO

(PINELLAS COUNTY, FLA.)

CITY DIRECTORY

1969

(For Gulf Beaches and Holiday Isles Listings See St. Petersburg Suburban and Holiday Isles Directory)

Including Belleair, Belleair Bluffs, and Safety Harbor

CONTAINS:

- Buyers' Guide and a complete classified business directory
- Alphabetical directory of business concerns and private citizens
- Complete street and avenue guide, including a list of householders, and occupants of office buildings and other business places. Telephone numbers and zip codes are included.
- Numerical telephone directory

PLUS

Useful and interesting information about the cities

PRICE $70.00

Directory Library for free use of Public at Greater Clearwater Chamber of Commerce

R·L·POLK & CO.
PUBLISHERS

2910 W. Clay St., P.O. Box 6874, Richmond, Va. (23230)
Member Association of North American Directory Publishers

Excerpt from Section 104, Title 17 United States Code Annotated

WILLFUL INFRINGEMENT FOR PROFIT.—Any person who willfully and for profit shall infringe any copyright secured by this title, or who shall knowingly and willfully aid or abet such infringement, shall be deemed guilty of a misdemeanor, and upon conviction thereof shall be punished by imprisonment for not exceeding one year or by a fine of not less than $100 nor more than $1,000, or both, in the discretion of the court.

PUBLISHERS NOTE

The information in this Directory is gathered by an actual canvass and is compiled in a way to insure maximum accuracy.

The publishers cannot and do not guarantee the correctness of all information furnished them nor the complete absence of errors or omissions, hence no responsibility for same can be or is assumed.

The publishers earnestly request the bringing to their attention of any inaccuracy so that it may be corrected in the next edition of the directory.

R. L. POLK & CO., Publishers

*Association of North American Directory Publishers

INTRODUCTION AND GENERAL INDEX

R. L. POLK & CO., publishers of more than 1,400 city, county, state and national directories (publishers of the Clearwater, Dunedin and Largo Directory since 1920), present to subscribers and the general public, this, the 1969 edition of the Clearwater, Dunedin and Largo City Directory, which also includes Belleair, Belleair Bluffs and Safety Harbor.

Confidence in the growth of Clearwater, Dunedin and Largo's industry, population and wealth, and in the advancement of their civic and social activities, will be maintained as sections of this Directory are consulted, for the Directory is a mirror truly reflecting Clearwater, Dunedin and Largo to the world.

The enviable position occupied by R. L. POLK & CO.'S Directories in the estimation of the public throughout the country, has been established by rendering the best in Directory service. With an unrivaled organization, and having had the courteous and hearty cooperation of the business and professional men and residents, the publishers feel that the result of their labors will meet with the approval of every user, and that the Clearwater, Dunedin and Largo Directory will fulfill its mission as a source of authentic information pertaining to these communities.

Four Major Departments

The four major departments are arranged in the following order:--

I. THE BUYERS' GUIDE constitutes the first major department of the Directory, printed on yellow paper. In the first section of this department, grouped under appropriate headings, are included the advertisements and business cards of firms and individuals desiring to make a complete presentation of their products or services. Following this is the Classified Business section, which embraces a list of the names and addresses of all business and professional concerns of the communities, arranged in alphabetical order under appropriate headings—a catalog of all the activities of the communities. The Buyers' Guide represents reference advertising at its best, and merits the attention of all buyers and sellers seeking sources of supply or markets for goods. In busy and diversified communities like Clearwater, Dunedin and Largo, the necessity of having this kind of information up-to-date and always immediately available, is obvious. The Directory is the common intermediary between buyer and seller, and plays an important role in the daily activities of the commercial, industrial and professional world.

II. THE ALPHABETICAL LIST OF NAMES of residents and business and professional concerns is the second major department, printed on white paper. This is the only record in existence that aims to show the name, marital status, designation of owner occupied homes, occupation and address of each adult resident of Clearwater, Dunedin and Largo, and the name, official personnel, nature and address of each firm and corporation in the communities.

III. THE DIRECTORY OF HOUSEHOLDERS, INCLUDING STREET AND AVENUE GUIDE is the third major department, printed on green paper. In this section the numbered streets are arranged in numerical order, followed by the named streets in alphabetical order, the numbers of the residences and business concerns are arranged in numerical order under the name of each street, and the names of the householders and concerns are placed opposite the numbers. The names of the intersecting streets appear at their respective crossing points on each street. Special features of this section are the designation of owner occupied homes, the listing of telephone numbers and Zip Code numbers.

IV. THE NUMERICAL TELEPHONE DIRECTORY is the fourth major department, printed on blue paper.

Community Publicity

The Directory reflects the achievements and ambitions of these community, depicting in unbiased terms what they have to offer as a place of residence, as a business location, as a resort and as an educational center. To broadcast this information, the publishers have placed copies of this issue of the Directory in Directory Libraries, where they are readily available for free public reference, and serve as perpetual and reliable advertisements of Clearwater, Dunedin, Largo and vicinity.

Through the courtesy of the publishers of the Clearwater, Dunedin and Largo City Directory, a Di-

rectory Library is maintained in the offices of the Greater Clearwater Chamber of Commerce, for free reference by the general public. This is one of more than 1,000 Directory Libraries installed in cities and towns throughout the United States, Canada and Puerto Rico by members of the Association of North American Directory Publishers, under whose supervision the system is operated.

The publishers appreciatively acknowledge the recognition by those progressive business and professional men who have demonstrated their confidence in the City Directory as an advertising medium, with assurance that it will bring a commensurate return.

R. L. POLK & CO.,
Publishers.

INDEX TO ADVERTISERS

Page numbers below refer to the Buyers' Guide Section

		Page
Aegean Sands Resort Motel		60
American Buildings of Pinellas Inc	left side lines and	55
Anderson Louise Registered Real Estate Broker		Z
Arreal's Restaurant		83
Atech Inc of Florida	left top lines and	65
Aton Music Co of Clearwater Inc	left side lines and	67
Auto Electric	right bottom lines and	9
B & D Heating & Air Conditioning		4
Baldwin John Inc	right side lines and	95
Bank of Clearwater		11
Bank of Indian Rocks		12
Beach Realty	right top lines and	79
Belleair Realty Inc	left bottom lines and	75
Bellis George P	left side lines and	66
Beltone Hearing Service	right side lines and	49
Bjork Harold A	left side lines and	75
Blanton Realty Co (Not Inc)	right top lines and	79
Bosley Marine Construction		37
Bouchard Carl T Funeral Home	front lip margin and	45
Brandenburg Feed Store	right top lines and	41
Brandenbury Hatchery	right top lines	41
Broadway Pharmacy Inc	left bottom lines and	38
Brown Earl A Volkswagen	right top lines and	8
Brown Henry W & Sons Inc	right top lines and	49
Bruce Taylor Inc	left bottom lines and	51
Bruch Ray K Realtor	right side lines and	79
Bud's Electric Motor Service	right side lines and	39
Campbell Paving Co	right side lines and	30
Chestnut & Chestnut Inc Insurance	left top lines and	51
Chestnut & Chestnut Real Estate		79
City Fuel Oil Co	right top lines and	44
City National Bank and Trust Company		13
Clearwater Beach Bank	left side lines and	14
Clearwater Concrete Industries Inc	right top lines and	23
Clearwater Federal Savings & Loan Assn	front cover and	85
Clearwater-Largo Real Estate	left top lines and	70
Clearwater Laundry & Cleaners Inc	back cover and	53
Clearwater Lumber Inc	left side lines, 23 and	54
Clearwater Paint Co	front cover and	64
Clearwater Plumbing & Appliances Inc	right side lines and	69
Clearwater Roof Trusses Inc		84
Clearwater Sun	left bottom lines and	62
Clearwater Tile & Terrazzo Companies	front cover, 26 and	90
Clearwater Window & Specialty Co Inc	back cover and	20
Clearwater Yellow Cab Co Inc	bottom stencil, 25 and	88
Collins Cedric H Inc	right bottom lines and	80
Comfortrol Inc		32
Condon-Meek Inc	right top lines and	50
Cox Corinne C Realtor	right side lines and	76
Credit Bureau Clearwater Collection Division Inc	left top lines and	30
Cribbs Real Estate	left side lines and	80
Crooker Builders Supply Co	left bottom lines and	24
Crown Motor Co	backbone and	6
Curtis & Gross Inc	right side lines and	31
D P I Quality Paints Inc	right side lines and	65
Davis-Beatty Inc	top stencil and	21
Dean Roofing & Sheet Metal Inc	front stencil and	2
Derby Club		37
Derby Lane	left top lines and	37
Douglas Dorothy Inc		Y
Douglas Manufacturing	right top lines and	24
Edmunds David E	right side lines and	76
Edwards Waterfront Realty		80
Eli Witt Cigar Division Havatampa Cigar Corp	right side lines and	93

Page
Ernst H E . . . . . right top lines and 68
Fashion Cleaners & Shirt Laundry Inc . . . . . left side lines and 28
Feaster Memorial Homes . . . . . right bottom lines and 48
First Federal Savings & Loan Association of Clearwater . . . . . back cover, C and 86
First National Bank of Clearwater The 15
Fisherman's Wharf 83
Floor Master Inc . . . . . right side lines and 42
George & Russ Mobile Homes Inc . . . . . left side lines and 57
Greater Clearwater Chamber of Commerce . . . . . insert at Clearwater Chamber of Commerce in Alphabetical Section
Gulf Discount House 37
Gulf Machinery Co 54
Gulf-To-Bay Bank & Trust Co . . . . . 16 and 95
Gus Plumbing Inc . . . . . left top lines and 69
Harbison Geo H Inc Realtor . . . . . back cover and 71
Hart Electric Inc . . . . . back lip margin and 40
Haydon Paint Co . . . . . left bottom lines and 66
Highland Pines Nursing Manor Inc . . . . . right bottom lines and 63
Holiday Inn of America Inc . . . . . right top lines and 59
Homer Realty . . . . . back cover and 72
Howard's Radio & Television . . . . . right top lines and 89
Iley Realty & Exchange 80
International Water Sports Inc . . . . . right top lines and 55
Jack 'N Jill Nursery & Kindergarten School 63
James H L Realtor-Insuror . . . . . right side lines and 81
Kar-Kleen . . . . . right side lines and 26
Keppie Travel Bureau Inc . . . . . front cover and 94
Lake Haven Mobile Home Park . . . . . left side lines and 56
Laney Charles & Associates . . . . . right top lines and 52
Largo Lumber Inc . . . . . left top lines and 25
Lee's Ambulance Service . . . . . right side lines, B and 5
Link George W & Associates Inc . . . . . right side lines and 52
Mandalay Pharmacy . . . . . left bottom lines and 38
Mason C C Driveways . . . . . left top lines and 38
McGee Electric Inc . . . . . left bottom lines and 41
McKay Ray Real Estate Inc . . . . . right side lines and 81
McMichael Realty . . . . . right side lines and 77
McMullen Appliance Service . . . . . right side lines and 5
McMullen Robert J Enterprises Inc . . . . . right top lines and 41
McMullen' s Feed Store Inc . . . . . right side lines and 42
Mid-County Commercial Bank 17
Moritz George C FRDA . . . . . left side lines and 49
Moss Funeral Home & Crematorium Inc . . . . . front and back cover, 33, 46 and 47
Ogg J Arlos Studios . . . . . left side lines and 68
Palm Pavilion of Clearwater 81
Paramount Builders . . . . . right top lines and 19
Pelican Restaurant . . . . . left top lines and 82
Phillips Petroleum Co . . . . . right side lines and 44
Pinellas Block & Cement Co Inc . . . . . right side lines and 31
Pinellas Central Bank & Trust Co 18
Pinellas County Title Company . . . . . front cover and 91
Pinellas Independent Cab Co Inc . . . . . left bottom lines and 88
Pinellas Lumber Co (Not Inc) . . . . . front cover and 22
Polk R L & Co 36
Ray-Allen Inc . . . . . right side lines and 29
Regal Motel . . . . . right side lines and 60
Rhodes John S Jr Funeral Director . . . . . left top lines and 48
Rodgers Rodgers & Cummings Inc . . . . . front cover, 51, 58 and 78
Rogers Albert P Inc . . . . . right side lines and 77
Russell Jack Oil Co Inc . . . . . right top lines and 44
Saint Paul Title Insurance Corp . . . . . left top lines and 93
Saint Petersburg Kennel Club Inc . . . . . left top lines and 37
Sanford Walter H Realty . . . . . right side lines and 78
Seafarer's . . . . . left side lines and 82
Seaspire Restaurant . . . . . left top lines and 83
Serenity Gardens Memorial Park Inc . . . . . left top lines and 27
Short's Inc . . . . . right top lines and 28
Snug Tavern . . . . . right side lines
Stereo-Rama . . . . . right bottom lines and 87
Stewart Bonded Warehouse . . . . . right top lines and 61
Stoll C J Inc . . . . . left top lines and 56
Sun Coast Design Service 35
Suncoast Realty and Insurance . . . . . right side lines and 73
Sunset Air Conditioning . . . . . back cover and Z

Page

Suzanne's Famous Fudge Shoppes . . . . . right side lines and 25
Sweat's Flower Shop . . . . . left side lines and 43
Sylvan Abbey Memorial Park Inc . . . . . right top lines and 27
Tack & Warren Inc . . . . . left top lines and 4
Technical Education Center . . . . . right top lines and 87
Tharin Agency . . . . . left top lines and 52
Ulmer Brothers Fresh Pure Juices . . . . . right side lines and 43
Uptons Laundry Inc . . . . . A

Vinder Inc Realtor . . . . . right top lines and 74
Walker Ford Co . . . . . left side lines and 7
Washburn Well Service . . . . . left side lines and 95
West Coast Awning Co (Not Inc) . . . . . left side lines and 10
West Coast Title Co . . . . . back cover, right bottom lines and 92
Wetzel Wayne Mobile Homes Inc . . . . . right top lines and 57
Whitney Realty . . . . . right side lines and 81
Wm Henry Inc . . . . . right bottom lines and 34
Williams Bud Plumbing Co 69
Williams Nursery . . . . . left side lines and 63
Wolf Brothers . . . . . right side lines and 29

Ziebart Auto-Truck Rust Proofing . . . . . right top lines and 10

You save more than money with

UNITED STATES SAVINGS BONDS

CLEARWATER

"Sparkling Clearwater on the Gulf of Mexico"

(Courtesy Greater Clearwater Chamber of Commerce)

Statistical Review

Clearwater—County seat of Pinellas County.

Form of Government—City Manager-Commission.

Population—54,000 (est.1968).

Area—22.4292

Altitude—32 feet above sea level (average), Highest, 82 feet.

Climate—Mean annual temperature, 72.8 degrees F.; mean summer, 77.3 degrees, mean winter, 64.4 degrees. Sub-tropical, occasional frost.

Average annual rainfall—54.27 inches.

Parks—25, with approximate total of 233 acres.

Assessed Valuation—$252,529,499 (1968).

Bonded Debt—$692,000.

Financial Data—8 banks, and 2 building and loan associations with branches.

Postal Receipts—$2,022,036.

Telephones in Service—83,634 (through December, 1968). (Clearwater Telephone Exchange includes Clearwater, Dunedin, Safety Harbor, Largo and Indian Rocks).

Churches—55, representing 18 denominations.

Industry—Chief business activities are tourist trade, building and manufacturing.

Trade Area—Retail area covers 400 square miles with population of 180,000 (estimate).

Newspapers—1 daily and Sunday.

Hotels—5, with total of over 1,000 rooms, in immediate vicinity.

Apartments and Motels—570, with 6,100 units.

Railroads—1: Seaboard Coast Line Railroad Co.

Highways—U. S. 19; State 55, 60, 590,686 and 699.

Airports—2: Clearwater Air Park for private planes, and St. Petersburg-Clearwater International Airport, commercial field 9.9 miles from city.

Amusements—Clearwater Auditorium seats 1,400 persons. Jack Tar Harrison Convention Hall, 1,500; National Guard Armory, 1,200; Roebling Hall, 700. City Hall Auditorium has a seating capacity of 600 and Memorial Civic Center seats 400. 3 moving-picture theatres, with total seating capacity of 5,000 persons and Little Theatre seating 200. Fifteen golf courses within 10 mile radius.

Hospitals—2, total of 625 beds. Other fine hospitals in immediate vicinity also.

Education—14 public schools: including 1 senior high, 3 junior highs, 10 elementary, 8 with kindergarten, 24 private schools, 4 parochial schools.

Public Libraries—1, with 110,000 volumes, circulation 280,279 books annually.

City Statistics—Paved street mileage 228.47 (Dec. 31, 1968). Miles of gas mains, 222.675, sanitary

sewers 196.44 miles, storm sewers, 64.99 miles. Number of water meters, 23,721, number fire hydrants, 929, electric power customers, 68,059, gas meters 9,046. Daily average pumpage of water works, 8,500,000 gallons; miles of water mains 301,584. Fire department has 92 men and 2 secretaries, with 4 stations and 22 pieces of motor equipment. Police department has 118 personnel, with 1 station and 36 pieces of motor equipment.

General Review

Famed as Florida's Sparking Clearwater on the Gulf of Mexico'," vistiors from throughout the world have proclaimed it one of the most beautiful communities in the U. S.

Located on the highest coastal point in Florida, Clearwater is a city of hospitable homes, broad streets and avenues. It stands at the hub of a network of highways, enabling the visitor to spend an entire season here while touring the State from Pinellas County seat. Once visitors take up residence in Clearwater, however, few desire to journey further, because entertainment and recreation are found in abundance.

Clearwater is served by one trunk-line railroad--Seaboard Coast Line Railroad Co., linking Florida with other sections of the nation and operating both regular and deluxe trains between Clearwater and all points in the North, East and West.

Tampa International Airport provides Clearwater with exceptionally convenient service to every part of the U. S., the Caribbean area and South America. Clearwater-St. Petersburg Airport is maintained largely for industrial and personal planes. Both are connected with downtown Clearwater by fast, modern highways. Private airplanes can be taken care of at the Clearwater Air Park located within the city limits of Clearwater.

An up-to-date system of passenger busses operated within the city, as well as between Clearwater and Tampa, Tarpon Springs, St. Petersburg and all points on the Florida East Coast.

Many visitors have remarked on the geographical similarity between Clearwater and Clearwater Beach and Miami and Miami Beach. In Clearwater, as in the Dade County metropolis, the mainland city is linked with the beach resort by a palm-lined free causeway. Between Clearwater and Clearwater Beach are two bridges, both open to fishermen. Bait is available at the main drawbridge just west of the mainland approach to the causeway, and devotees of deep-sea fishing have at their disposal a fleet of party and charter craft, moored at the Clearwater Marina.

Clearwater Beach is a corporated part of the city of Clearwater. It occupies a long, narrow island the bathing strip facing the blue-green Gulf of Mexico on the West and Clearwater Bay on the East. On this island are all the attractions required for the perfect seaside vacation : bathing pavilions, 2 fine fishing piers, spacious hotels, a modernistic beach clubhouse, the Memorial Civic Center, a municipal marina, the Clearwater Yacht Club, nice homes and deluxe motels, apartments and restaurants.

On the North end of the island is located the exclusive Carlouel residential section, with its own Carlouel Club, tennis courts and boat slips.

On the mainland, in beautiful Stevenson Creek Park, are excellent facilities for lawn bowling and Shuffleboard. Individual clubs have been organized for these games, each having its own clubhouse where card parties and other social activities are participated in by the members and their friends.

Fifteen splendid golf courses are located within a 10-mile radius of Clearwater, including the 18-hole course of the Clearwater Country Club. Most are open the year around. Those visiting here find these courses all popular. They have find clubhouses with artistic furnishings and commodious shower and locker rooms for both ladies and gentlemen. The grass greens are large and scientifically designed and located, the fairways are interesting and have good natural hazards. A Par 3 Golf course also is here. This is the home of the famed Clearwater Bombers Softball Team; it is the Spring Training base of the Philadelphia Phillies Baseball Team.

Visitors to Clearwater find a community aware of its possibilities and sparked by an aggressive Chamber of Commerce. Service clubs of the city include Rotary, Kiwanis, Lions, Civitan, Optimist, Sertoma, Pilot and Exchange, each meeting weekly. Veteran's organizations are the Turner-Brandon Post of the American Legion, Clearwater Chapter of Disabled American Veterans, Old Fort Harrison Post of the Veterans of Foreign Wars, Clearwater Camp No. 40 of the United Spanish War Veterans, Marine Corps League and Retire Officers Club.

On the cultural side, Clearwater has a fine public library that began 50 years ago with a small collection housed in one room over a downtown bank, and today has 110,000 volumes. The library building on North Osceola Avenue and Sunset Court was presented to the community by Andrew Carnegie in 1916, and was enlarged in 1938, and again in 1961. The library is open each weekday from 9 A.M. to 8 P.M. except Saturdays when it closes at 5 P. M. It maintains a branch in Memorial Civic Center at Clearwater Beach, which is open Monday through Friday. In addition to the excellent library, there is the Florida Gulf Coast Art Center. This is one of the most active groups in the City. An average of 17 exhibits are shown during the winter season, with an approximate attendance of 25,000 visitors. Clearwater has a progressive Little Theatre which gives a week-long play each month, November through April, in its own Francis Wilson Playhouse. The Clearwater Symphony Orchestra presents concerts in the city throughout the

season, and the Clearwater Concert Association brings excellent talent for several concerts.

Notwithstanding the resort atmosphere, Clearwater is distinctly a home-town city, beautiful and modern, and a favorite with all ages. Although it has many retired residents, predominantly younger families have given it a median age of 40, and, unlike the conventional resort, it has been built on a stable year 'round foundation. Light manufacturing and research and development operations have been unusually successful in the Clearwater area. Much of this success is due to the ready availability of highly productive engineers, technical and other personnel. The city has built an international reputation as one of Florida's finest convention cities, also.

While Clearwater, in Pinellas County, formerly was one of the leading citrus areas of the state, the industrial growth here has reduced the number of citrus groves until now there are only 3,000 acres according to tax records. The production is divided between grapefruit and oranges. A large horticultural industry is increasing annually, to meet the demand for the beautification of homes and parks. Already there are 650 nurseries in the county, including 300 which grow plants. The others are dealers.

Together with the large tourist industry, these firms have helped to establish an increasingly stable year-round economy, and to make Clearwater one of the fastest-growing communities in the nation.

For further information on industrial or commercial assistance, write or call— Joe M Sanders, Director, Business Development Division, Greater Clearwater Chamber of Commerce, 128 North Osceola Avenue, Clearwater, Florida (33515) Telephone (813) 446-4081.

DUNEDIN

DELIGHTFUL DUNEDIN ON THE GULF

(Courtesy Greater Dunedin Chamber of Commerce)

Dunedin, Florida... the beauty spot of Pinellas County, is located midway down the Florida Peninsula, on St. Joseph's Sound, overlooking the Gulf of Mexico, with palm lined streets along the shores of the Sound, providing as beautiful scenic drives as are to be found anywhere in this fabulous State of Florida.

Dunedin is easily accessible to any city in Florida, a network of paved highways and bus lines running north, east and south afford excellent service. Tampa International Airport is located within a twenty minute drive of the City across Curlew Road to West Hillsboro in Tampa.

Dunedin is primarily a city of homes, beautiful homes, well landscaped and one can buy or build a home in any price range desired. There are also numerous apartments in the downtown area and in the past couple of years, over one hundred rental units have been built on the new Causeway to the beach with a convenient professional building and shopping center. The growth of Dunedin and surrounding area has been astounding, for the year round population of Greater Dunedin has tripled since 1950 and in 1969, is approximately 16,000.

We enjoy, here in delightful Dunedin, an almost perfect year round climate, for the Gulf of Mexico which keeps us cool during the summer months, keeps us warm during the winter.

To insure cultural stability for visitors and residents alike, Dunedin offers the services of 20 churches, fraternal organizations, civic and service clubs and a modern library with 17,000 volumes. You will also find an auditorium, a modern and well staffed hospital and diagnostic and treatment clinic. Dunedin has five schools, two elementary schools, a junior high school and a comprehensive high school, as well as Our Lady of Lourdes School (Catholic).

There is something for all ages in Dunedin. In 1965, a retirement center, known as Mease Manor, was opened. This is a modern, nine-story residence with all the amusement and recreational facilities desired right on the premises.

From Gulf, Sound or boat, fisherman find water packed with a myriad of fish awaiting rod and reel. Here in delightful Dunedin you will glory in fishing as it was destined to be, perfect weather, tropical peace and contentment, water stocked by nature from a thousand miles of Gulf.

The Shuffleboard Club, with greatly expanded facilities is now located on Douglas Avenue and is open to residents and visitors.

The City-owned Marina, adjacent to one of the city parks, offers accommodations for all types of power and sailing craft.

There are modern and comfortable motels in Dunedin, mainly operated under owner-management and providing excellent accommodations. Homes, apartments, furnished and unfurnished, also rooms in private homes are available at reasonable rates.

Dunedin has one of the sportiest 18-hole golf courses in the South, former PGA.
The Dunedin Golf and Country Club has a modern and attractive clubhouse, with a course open for play the year 'round.

Furnishing an industrial backbone to the delightful City of Dunedin are Allied Precision Products, Baldwin-Lima-Hamilton Corp., Tepro of Florida, Inc., Atech Inc. of Florida, Engineering Specialties, H. P. Hood & Sons, Orange Concentrate Plant, Keller Sales & Engineering, Plasti-Kraft Corp., Jernigan & Thomas Brush Co. There are other light industries here which offer employment the year round.

For many years, the people of Dunedin and its civic leaders had dreamed and planned to build a causeway from the mainland to a beautiful island with white sand beaches and clear blue water, which lies three miles west of Dunedin. This toll free causeway from the mainland to this unspoiled Honeymoon Island is now a reality and Dunedin has access to one of the finest beaches to be found on either coast of Florida.

There is also a beautiful 476 acre island immediately south of Honeymoon Island which is now a State Park. Caladesi Island State Park, located 1.5 miles offshore from the Dunedin Marina in the Gulf of Mexico, is a tropical isle accessible only by boat. A gleaming natural beach stretches three miles along the shore and all activities are water-oriented. Swimming, fishing, boating, skin and scuba diving at present, with plans to develop tent camping, picnicking and other recreational facilities.

Serenity at the Shore

Dunedin Golf and Country Club

LARGO

"THE CLEAN AIR CAPITAL"

(Courtesy Greater Largo Chamber of Commerce)

Statistical Review

Form of Government—City Manager. Incorporated as a town in 1905.

Population--1950 U. S. Census, 1,547; 1960, actual 5,302; 1969 estimated population 22,000, American-born population is nearly 100°/o of the whole.

Located 3 miles south of Clearwater.

Primarily a tourist and residential center in Pinellas County.

Area—Approximately 7,680 acres.

Altitude--75 feet above sea level.

Parks—3, with total acreage of 150 acres.

Assessed Valuation—$78,717,316.00.

General Obligation Bonds—None.

Water & Sewer Revenue Certificates--$8,352,000.00.

Financial Data—3 banks and 2 savings and loan associations.

Postal Receipts--$741,609.06 for year ended December 31, 1968.

Telephones in Service--Approximately 11,699.

Churches--41, representing 15 denominations.

Industry--Chief industries of city and surrounding territory: fishing, manufacturing and winter resort. Manufacturing establishments, 20. Principal manufactured products; furniture, concrete products, shellcraft, electronic and X-ray, children's apparel, metal products, tools and dies, mobile homes and boats.

Trade Area—Retail area has radius of 10 miles, and population of 80,000.

Newspapers—1 weekly.

Railroads--City served by 1 railroad, as follows: Seaboard Coast Line Railroad Co.

Bus Lines—City served by 2 intra-city bus lines, as follows: Clearwater Transit and Gulfcoast Motor Lines.

Highways—The following highways run through the city; Alternate U. S. No. 19 and State Route No. 686.

Air Lines—City served by 7 air lines, as follows: Eastern, National, Mackey, Trans-Canada, Northeast, Northwest-Delta and TWA.

Airports—2, Pinellas International and Tampa International.

Amusements--Largest auditorium in town seats 1,000 persons. 2 moving-picture theatres with total seating capacity of 1,150 persons. 1 Town Civic Club Room.

Education—4 public schools, including 2 elementary, 1 junior and 1 senior high school. Number of pupils in public schools 4,801, teachers 210. Adult Education-Technical Education Center.

Public Libraries--1.

TV Station—1; WLCY-TV.

Hospitals 1, with 220 beds.

City Statistics—Total street mileage 99, with 75 miles paved. Number of water meters 4,000. Customers of Pinellas County Water System purchasing 100°/o of town's water from them. Present usuage average 32 million gallons. 3 fire stations with 6 pieces of motor equipment and 8 pieces C.D. equipment. Police department has 1 station with 29 regular, 7 special and 6 school patrolmen and 8 squad cars.

Largo Town Hall with Town Park in Foreground

Largo Residential Section

Waterfront Residential Area

Largo also has an active Chamber of Commerce, Kiwanis Club, Rotary, Lions, Sertoma, Womans Club, Business and Professional Womens Club, Jr. Womans Club and Winter Visitors.

It is but a five minute drive from Largo to the beautiful Gulf Beaches with gleaming white sand, countless shells and the waters of the Gulf of Mexico.

Largo is a community of comfortable, attractive homes in a beautiful, natural tropical setting. People from many parts of our nation have selected Largo as the place to build their "dream home," on either waterfront or inland sites.

CLASSIFIED BUYERS' GUIDE OF THE CITIES OF CLEARWATER DUNEDIN AND LARGO FLORIDA 1969

THE BUYERS' GUIDE CONTAINS THE ADVERTISEMENTS OF THE MORE PROGRESSIVE BUSINESS MEN AND FIRMS.

ALSO A COMPLETE CLASSIFIED BUSINESS DIRECTORY BEGINNING ON PAGE 97

R·L·POLK & CO.
PUBLISHERS
2910 W. Clay St. • P.O. Box 6874, Richmond, Va. (23230)

DEAN ROOFING & SHEET METAL HEATING and AIR CONDITIONING INC.

Our 25th Year Serving The Sparkling Clearwater Area

FRANCHISE DEALER

WILLIAMSON

HEATS AND COOLS AMERICA'S HOMES

HEAT PUMPS

GAS FURNACES

CENTRAL AIR CONDITIONING

OIL FURNACES

ELECTRIC HEAT

ELECTRONIC AIR CLEANERS

PHONE 446-6077

506 N. Greenwood Ave. Clearwater

Harold Hackney

Ollie Smith

Sun Set

SUNSET AIR CONDITIONING

YEAR-'ROUND

Commercial and Residential

Air Conditioning

SALES and SERVICE

Airtemp

Climate Engineering By; CHRYSLER CORPORATION

GENERAL SHEET METAL WORK

1302 Sunset Point Road
Clearwater, Fla.

Tels. 446-7504 - 442-9913
446-5974 - 446-5975
(After March 1, 1970 Call Information)

B & D
HEATING & AIR CONDITIONING

HEATING AND AIR CONDITIONING
OF ALL TYPES

Airtemp

CHRYSLER CORPORATION

SERVICE ON ALL MAKES

222 E. Tarpon Ave., P.O. Box 1178, Tarpon Springs (33589) Tel. 937-3228
146 N. Parsons Ave., Brandon Tel. 689-7101
Serving Pinellas, Pasco and Hillsborough Counties

TACK & WARREN, Inc.

LENNOX®

HEATING - AIR CONDITIONING
ROOFING - SHEET METAL WORK
CONTRACTING - REPAIRING

PHONE 446-5014

806 PIERCE ST. CLEARWATER

AMBULANCE SERVICE

Lee's

AMBULANCE SERVICE

R. LEE MILLER, Owner

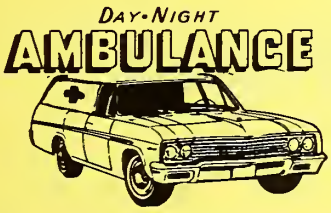

Medicare Approved
and Oxygen Equipped
Radio Equipped - 24 Hour Service

Tel. 446-5061

208 N. MYRTLE AVE. CLEARWATER, FLA.

APPLIANCE AND AIR CONDITIONING SERVICE

McMULLEN APPLIANCE SERVICE

Quality & Service 1st

REFRIGERATION and
AIR CONDITIONING SERVICE

Any Make — Any Model

28 YEARS EXPERIENCE

702 Bay View Ave., Clearwater (33516) **Phone 726-2144**

Crown MOTOR CO.

THE GREAT NEW CHRYSLER

NEW YORKER
TOWN and COUNTRY
THREE HUNDRED
NEWPORT CUSTOM
NEWPORT

THE LUXURIOUS IMPERIAL
CROWN - LeBARON

AUTHORIZED DEALER CHRYSLER MOTORS CORPORATION

SALES — SERVICE TOP QUALITY USED CARS

Warranty Service on All Chrysler Corporation Cars

1106 Cleveland St., Clearwater, Fla. 33515 Phone 446-3071

WALKER FORD CO.

FORD CAPITAL OF
THE SUNCOAST

Complete 42 Bay
Ultra Modern Service Dept.
With Paint and Body Shop

LARGE FAST MOVING PARTS INVENTORY

Ford Authorized Dealer New and Used
Cars and Trucks

Tel. 531-7761

P. O. BOX 291, 2045 U. S. HWY. 19 SOUTH
LARGO, FLORIDA (33515)

EARL A. BROWN

GENUINE SPARE PARTS

• VOLKSWAGEN •

Complete Sales And Service

100 U. S. Highway 19 South (Next To Holiday Inn)

Phone 446-0537

CITY DIRECTORY
ADVERTISING
IS
National
ADVERTISING

★ Each edition of your City Directory is widely distributed to free-reference City Directory Libraries located at the Chambers of Commerce of hundreds of other cities.

Therefore your ad in the City Directory is seen by buyers from coast to coast

AUTO ELECTRIC

AUTHORIZED UNITED MOTORS SERVICE

Delco Batteries
AC Fuel Pumps, Gauges and Speedometers
Hyatt and Bower Bearings
Dayton Fan Belts and Hose
National Grease Seals
Hyatt Roller Bearings
Rochester Carburetors

Walker Muffler and Pipes
Bendix Power Brakes
Cole Hersee Switches
New Departure Ball Bearings
Harrison Thermostats
Thompson Engine and Chassis Parts
Alemite Equipment

Delco Shock Absorbers
Guide Lamps
Delco-Remy Starting, Lighting and Ignition
Klaxon Horns
Borg Warner
Delco Hydraulic Brakes
Ditzler Paints
Mopar
Prestolite
Motorola

ELECTRIC AUTO-LITE SERVICE

SPARK PLUGS
IGNITION PARTS
BATTERIES

CARBURETER
Registered in U. S. Patent Office

STROMBERG CARBURETOR
"The Accepted Standard"

United Delco

AC

SPARK PLUGS — FUEL PUMPS — OIL FILTERS

- ANCO PRODUCTS
- BENDIX PRODUCTS
- PACKARD CABLE
- WICO MAGNETOS
- BENDIX SCINTILLA MAGNETOS
- WAGNER-LOCKHEED
- HYDRAULIC BRAKE PARTS
- LEECE-NEVILLE
- FAIRBANKS-MORSE MAGNETOS

GASOLINE ENGINES

- BRIGGS & STRATTON
- LAUSON
- REO
- PINCOR
- OHLSSON & RICE
- CLINTON
- POWER PRODUCTS
- LAWNBOY
- KOHLER

Sales — Parts — Service

TEL. 446-3061

115 S. GREENWOOD AVE. CLEARWATER

AUTOMOBILE RUSTPROOFING

ZIEBART

AUTO • TRUCK RUSTPROOFING

RUSTPROOF ZIEBART PROTECTED ®

ONLY ZIEBART GUARANTEES 100% PROTECTION IN CRITICAL AREAS

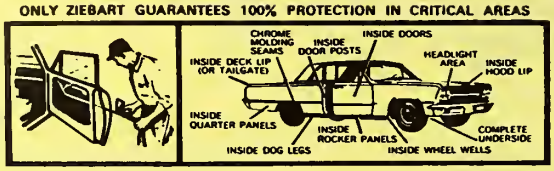

STOPS RUST INSIDE
WHERE IT STARTS

2810 Gulf-To-Bay Blvd. **Tel. 726-2578**

AWNING AND CANOPIES

WEST COAST AWNING CO. (NOT INC.)

Flexalum®
ALUMINUM AWNINGS

JALOUSIES
AWNING WINDOWS
DOOR AWNINGS
SCREENED PORCHES
POOL ENCLOSURES

CANVAS AWNINGS
PATIO FURNITURE
PATIO COVERS
STORM WINDOWS

"Serving The Clearwater Area For 12 Years"

1424 S. Missouri Ave., Clearwater Telephone 446-7716

Buy A Share In America....

with

U.S. SAVINGS BONDS

Most Convenient Downtown Banking

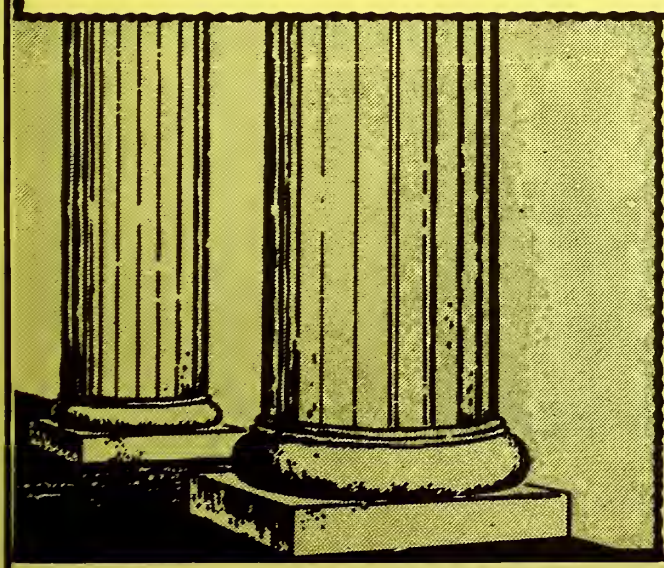

Bank of Clearwater Provides Complete Banking Service

TWO PARKING LOTS
20 Minute Express Lot
12 North Garden Av.
Extended Time Parking For
Bank Customers
Downtown Car Park
Garden Av. at Drew St.

FIVE DRIVE-IN WINDOWS
enable you to make deposits, cash checks or obtain change in a matter of minutes.

BANK-BY-MAIL Service brings Bank of Clearwater as close as your mailbox. Postage paid both ways.

TRUST DEPARTMENT QUARTERS are located on the ground floor, with direct entrances on Fort Harrison and Waterson Streets.

INSTALLMENT LOAN FACILITIES are also conveniently located on the ground floor; also have own entrances on Waterson and Fort Harrison Streets.

We're The Bank with the Big Columns — at Cleveland St. and Fort Harrison Av.

BANK OF CLEARWATER

CLEARWATER, FLORIDA (A FULL SERVICE BANK) A MEMBER OF F. D. I. C.

500 Cleveland St. Phone 442-6111

BANK OF INDIAN ROCKS

A FULL SERVICE BANK

"Near and Neighborly"

INDIAN ROCKS SHOPPING CENTER
12046 INDIAN ROCKS RD., LARGO, FLA. 33540
P. O. BOX 398, INDIAN ROCKS BEACH, FLA. 33535

FEDERAL DEPOSIT INSURANCE CORPORATION · MEMBER · $15,000 MAXIMUM INSURANCE FOR EACH DEPOSITOR

COMPLETE BANKING SERVICES

- **Commercial and Savings Accounts**
- **Automobile — Installment — Personal Mortgage and Business Loans**
- **Money Orders**
- **Travelers Checks**
- **Drive-In Windows**
- **Safety Deposit Boxes**
- **Collections**

★

Officers

JOHN JENKINS, *Chairman of the Board*
CHARLES R. ROBERTS, *President*
LEE WASSON, *Executive -Vice President and Cashier*
ROBERT C. GEORGE, *Assistant Vice President*
STELLA JOHNSON, *Assistant Cashier*
AMY FOX, *Assistant Cashier*
EVELYN A. OVERTON, *Secretary To The Board*

PHONE 595-2501

MEMBER F.D.I.C.

CNB

CITY NATIONAL BANK
AND TRUST COMPANY
1130 CLEVELAND STREET • PHONE 446-8111 • Member F.D.I.C

HOURS:
City National Bank's Installment Loan, Trust, Drive-in and Travel Departments are open till 4:30, Monday thru Thursday, till 6 on Friday. City National Bank, in the Heart of Clearwater.

CLEARWATER BEACH BANK

Bank with Trust and Pride . . .

COMPLETE SERVICES:

- NIGHT DEPOSITORY
- REAL ESTATE LOANS
- BANK BY MAIL
- SAFE DEPOSIT BOXES
- TRAVELERS CHEQUES
- TRAVELERS LETTERS OF CREDIT
- INSTALLMENT LOANS
- COMMERCIAL LOANS
- CHECKING ACCOUNTS
- SAVING ACCOUNTS

442-8151

A MEMBER OF THE F.D.I.C.

423 MANDALAY AVE., CLEARWATER BEACH

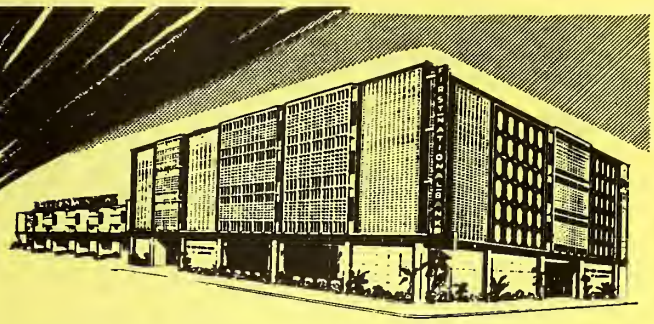

CLEARWATER'S FIRST NATIONAL BANK

OFFERS THE FOLLOWING SERVICES WITHIN ITS TRUST DEPARTMENT:

- **Administration of Estates**
- **Agency and Custody Accounts**
- **Executor Under Wills**
- **Guardians for Minors and Incompetents**
- **Life Insurance Trusts**
- **Living Trusts**
- **Trustee Under Wills**

OTHER FULL SERVICE BANKING FACILITIES INCLUDE:

- **Checking and Savings Accounts**
- **Instalment Credit Department**
- **Business and Personal Loans**
- **Bank Drafts, Money Orders, Cashier's Checks**
- **Safe Deposit Boxes**
- **Travelers Checks**
- **Bank By Mail**
- **Night Deposiotry**
- **Motor Banking**

FOR ALL DEPARTMENTS
PHONE 442-1131

*the bank that answers people's needs...

THE FIRST NATIONAL BANK OF CLEARWATER

MEMBER: FEDERAL DEPOSIT INSURANCE CORP.
MEMBER: FEDERAL RESERVE SYSTEM
Located at the corner of Cleveland Street and North Osceola in Clearwater

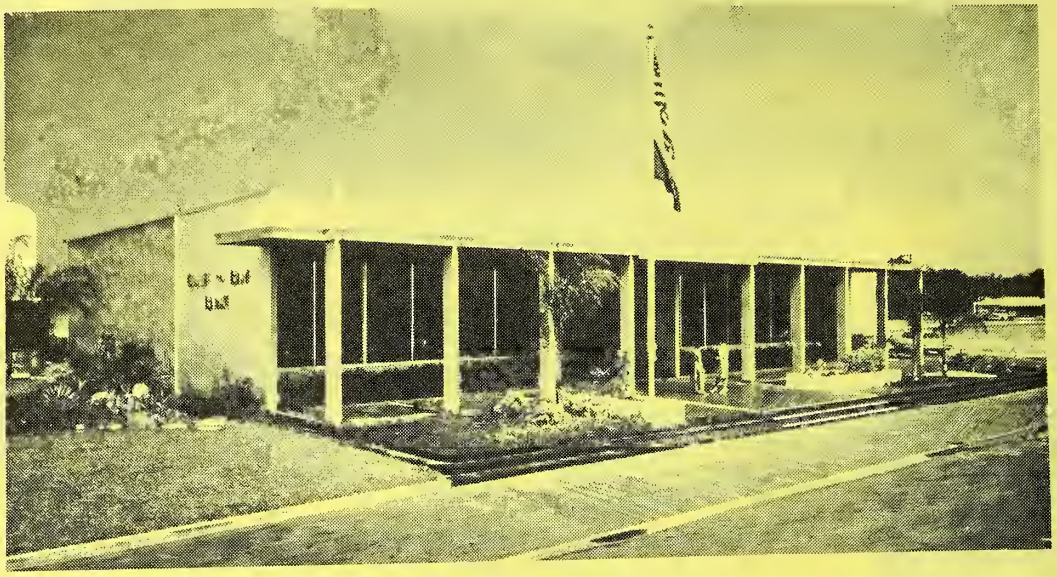

MORE PERSONAL SERVICE

Personal Loans - Commercial Loans - Night Depository - Drive-in Banking (5 Drive-Ins)
Bank-by-Mail - Bank Money Orders - Off-street Parking - Installment Loans
Savings Accounts - Checking Accounts - Travel Department
Trust Department

Member Federal Deposit Insurance Corp.

BANKING SERVICE FROM 8:00 A.M. TO 4:30 P.M. MONDAY THRU THURSDAY
8:00 A.M. TO 6:00 P.M. FRIDAY

GULF - TO - BAY BANK & TRUST CO.

Tel. 442-7141
1640 Gulf-To-Bay Boulevard (33518)

MID-COUNTY COMMERCIAL BANK

"Near and Neighborly"

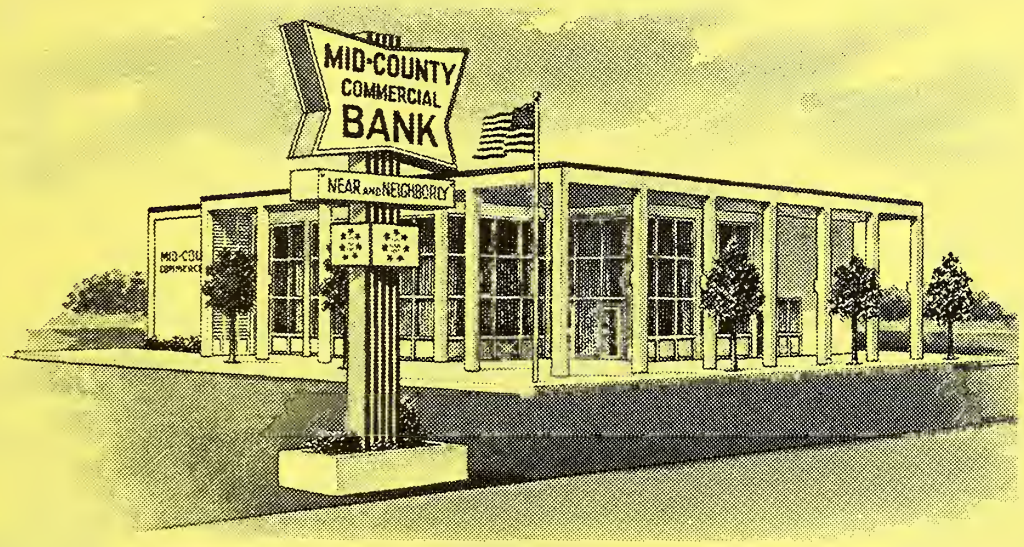

JOHN A. JENKINS, *President*
DAVID E. KERN, *Vice-President-Cashier*
HAROLD L. McBRIDE, *Vice-President-Loan Officer*
MRS. MAE SCHNEIDER, *Assistant Cashier*

BANK BY MAIL
CASHIER'S CHECKS
CHECKING ACCOUNTS
CHRISTMAS CLUB
COLLECTIONS
COMMERCIAL LOANS
CONSTRUCTION LOANS
HOME IMPROVEMENT LOANS
INSTALLMENT LOANS
LIFE INSURANCE LOANS

A FULL SERVICE BANK

DRIVE-IN WINDOWS
NIGHT DEPOSITORY
PERSONAL MONEY ORDERS
REAL ESTATE LOANS
SAFE DEPOSIT BOXES
SAVINGS ACCOUNTS
STOCK EXCHANGE LOANS
TRAVELERS CHECKS
U. S. SAVINGS BONDS
FOREIGN EXCHANGE

PHONE 531-1471

2550 E. Bay Dr. at U. S. Hwy. 19, P. O. Box 45 (Largo) 33540

Member Federal Deposit Insurance Corporation

PINELLAS CENTRAL BANK & TRUST COMPANY

"Near and Neighborly"

FULL SERVICE BANK

Complete Banking Services

BANK BY MAIL
CASHIER'S CHECKS
CERTIFICATES OF DEPOSIT
CHECKING ACCOUNTS
CHRISTMAS CLUB
COLLECTIONS
COMMERCIAL LOANS
CONSTRUCTION LOANS
DRAFTS
FOREIGN EXCHANGE
HOME IMPROVEMENT LOANS
INSTALLMENT LOANS
LIFE INSURANCE LOANS
MOTOR BANK
NIGHT DEPOSITORY
PERSONAL MONEY ORDERS
REAL ESTATE LOANS
SAFE DEPOSIT BOXES
SAVINGS ACCOUNTS
STOCK EXCHANGE LOANS
TRAVELERS CHECKS
TRUST DEPARTMENT
U. S. SAVINGS BONDS

OFFICERS

JOHN A. JENKINS, Chairman of the Board and President
GEORGE W. JENKINS, Vice Chairman of the Board
JOHN L. MOORE, JR., Senior Vice President
S. EARL ENTREKIN, JR., Vice President
JACK KEMP, Vice President
CLAUDE E. McGEACHY, Vice President
C. W. MICHELL, Vice President
THEODORE F. McLANE, Vice President and Senior Trust Officer
JOHN T. FLAHIVE, Vice President and Trust Officer
MRS. MARIAN M. BROWN, Vice President and Cashier
MRS. BETTY HENRIQUES, Assistant Vice President
WILLIAM H. LIVESAY, Assistant Vice President
LOREN B. MacKENZIE, Assistant Vice President
DEAN F. McCONN, Assistant Vice President
MRS. HELEN B. ROY, Assistant to the President
WILLIAM J. COLE, Auditor
MRS. GLADYS E. YOUNG, Assistant Auditor
MRS. SHIRLEY JOHNSON, Assistant Trust Officer
MRS. MAREE R. MacKENZIE, Assistant Cashier
MRS. MARY J. MILLER, Assistant Cashier

DIRECTORS

John A. Jenkins, Chairman
George W. Jenkins, Vice Chairman
A. T. Cooper, Jr.
Robert J. Ellis
S. Earl Entrekin, Jr.
J. T. Flahive
Henry B. Glover
R. C. Lawler
J. H. Logan
Claude E. McGeachy
John L. McMullen
Theodore F. McLane
C. W. Michell
John L. Moore, Jr.
J. S. Pecarek
L. C. Winsor
H. L. Thompson*
*Emeritus

PINELLAS SHOPPING CENTER

We Invite All Part Time Residents to Make Us Your "OTHER" Banking Home

801 W. BAY DRIVE Corner CLEARWATER - LARGO ROAD

Each Account Insured by Federal Deposit Insurance Corp.

MEMBER
AMERICAN BANKERS ASSOCIATION – FLORIDA BANKERS ASSOCIATION

Largo, Florida 33540 Tel. 584-2101

PARAMOUNT BUILDERS

ERVIN V. HASTINGS, President

Commercial — Residential — Home Improvements

GENERAL CONTRACTORS

1970 E. BAY DRIVE, LARGO, FLA. **TEL. 584-8151**

CASHIERS! TELLERS! CLERKS!

★

Do your employers furnish you with the latest edition of the City Directory?

★

You need it at your elbow at all times, to protect your company from forgers and bad-check artists. A few questions, checked against City Directory information, will trip them at once. Intelligent use of the City Directory for this purpose has saved thousands of dollars and helped make some cities "too sharp" for bad-check "operators."

WINDOWS

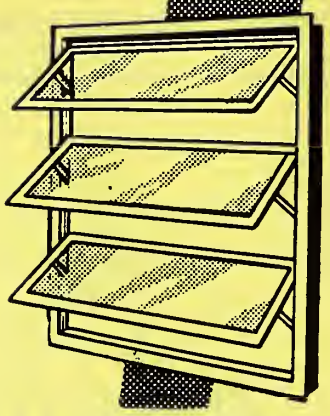

- Aluminum Awning Windows
- Jalousie Window and Doors
- Aluminum Jalousie Doors
- Glass Sliding Doors
- Combination Doors - Screen Doors
- Sliding Windows
- Single Hung Windows
- Store Fronts • Mirrors
- Tub and Shower Enclosures
- Bathroom Vanities and Medicine Cabinets

COMMERCIAL
RESIDENTIAL

SPECIALIST IN PORCH AND PATIO ENCLOSURES

ALSO REPAIRS and REPLACEMENT

Jalousie - Casement - Awning - Wood - Glass Cut To Order

Quality and Service - "Free Estimates"

• COMPLETELY WEATHER STRIPPED • TROUBLE FREE

LUMBER DIVISION — 446-5931 — ROOF TRUSS DIVISION — 446-5901

CLEARWATER WINDOW
& SPECIALTY CO., INC.

HOME OWNED and OPERATED

700 DRUID ROAD P.O. BOX 1206 TEL. 446-8365

DAVIS - BEATTY, INC.

BUILDING
MATERIALS

LUMBER

Upper Pinellas Leading
Hardware and Paint Store

CUSTOM MIXED CONCRETE

966-968 Douglas Ave. Dunedin, Fla.

PHONE 733-3141

If it's for a better Home . .

Pinellas Has It!

Complete Building Supply Service

- LUMBER
- BUILDING MATERIALS
- MILLWORK
- PAINT and HARDWARE

Clearwater 446-6011

Pinellas Concrete Products

Transit — Mixed Concrete

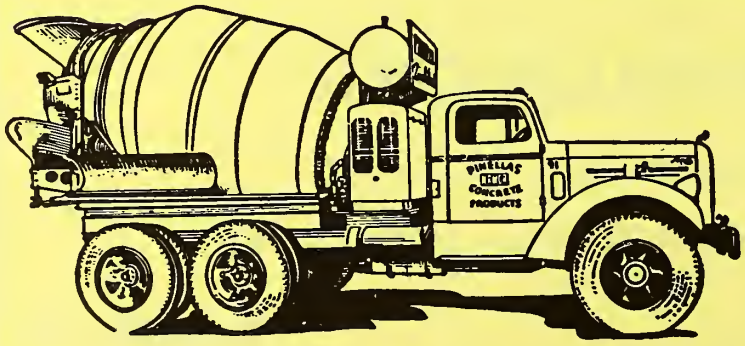

- CEMENT • SAND • ROCK
- CONCRETE BLOCK AND SPECIALTIES
- CONCRETE FLOOR JOISTS
- FLOOR TILE • SILL • LINTELS

602 JEFFORDS ST., CLEARWATER
PHONE 446-6011

PASCO YARD, U. S. HWY. 19 NORTH
TARPON SPRINGS
PHONE 937-6141

Pinellas LUMBER CO.
NOT INC.

Everything In Building Material From Foundation To Chimney Top

MAIN YARD: 1400 CENTRAL AVE., ST. PETERSBURG, FLA. TEL. 894-7471

CLEARWATER CONCRETE INDUSTRIES Inc.

CONCRETE PRODUCTS
TELS.
446-6086
446-6087

READY-MIX CONCRETE
TELS.
446-3110
442-7495

TEL. 446-6526

1700 NORTH HERCULES AV. P. O. BOX 749 (33515)

CLEARWATER LUMBER, INC.

HENRY McWHORTER, JR., President

LUMBER OF ALL TYPES

BUILDERS' HARDWARE
PLYWOOD and MASONITE
DOORS — MOULDINGS

"QUALITY and SERVICE"

610 S. MYRTLE AVE. CLEARWATER, FLA. PHONE 446-5931

"HOME OF MR. CONCRETE"

CROOKER BUILDERS SUPPLY CO.

- READY-MIX CONCRETE
- PLASTER
- ROCK
- MASONRY SUPPLIES
- CONCRETE BLOCKS
- SAND
- STEEL
- CONCRETE SPECIALTIES

1600 N. HERCULES AV. CLEARWATER TELEPHONE 446-4027

DOUGLAS MANUFACTURING

ESTABLISHED 1948

JALOUSIES - AWNINGS - MIRRORS

Complete Installations By Experienced Mechanics

"We Install the Best and Service the Rest"

ALUMINUM EXTRUSIONS
SCREEN ENCLOSURES - PATIOS and POOLS

1115 Cleveland St., Clearwater Phone 442-3158

BUILDING MATERIALS

LARGO LUMBER, Inc.

YOUR BUILDING SUPPLY SUPERMARKET

500 3d ST., N.W. **LARGO**

Tel. 584-1163

MINUTEMAN SERVICE

CABS

YELLOW CAB

24 Hour Service

PROMPT SERVICE DAY OR NIGHT

All Cabs Insured and Radio Equipped for Your Protection

Clearwater Yellow Cab Co., Inc.

DIAL 442-0464

OFFICE—1330 CLEVELAND ST. **CLEARWATER**

ROSS J. BOLT – RICHARD D. SHOOK

CANDIES

Suzanne's **FAMOUS** *Fudge Shoppes*

Creamy - Delicious - Homemade — **FRESH DAILY**

WHILE YOU WATCH

Mackinac Island, Michigan 49757

487-B Mandalay Ave., Clearwater Beach 33515 **Tel. 446-6564**

616 Cleveland St. 33515 **Tel. 446-5656**

CAR WASHES

KAR-KLEEN

211 N. Missouri Ave., Largo, Fla. (33540)
Opposite Largo High School
Telephone 584-3360

J. WEBSTER and JESSIE RAE McMULLEN

TEXACO GAS — WASHING — WAXING — STEAM CLEANING

CARPETS

SERVING PINELLAS and PASCO COUNTIES FOR OVER 32 YRS.

CLEARWATER CARPET
AND SPECIALTIES

(A DIV. OF CLEARWATER TILE & TERRAZZO CO'S.)

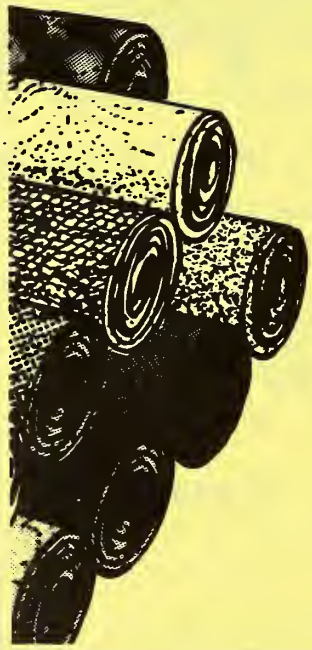

RESIDENTIAL — COMMERCIAL

NATIONALLY ADVERTISED BRANDS
SALES — INSTALLATIONS
CUSTOM WALL-TO-WALL INSTALLATIONS
ROOM SIZE RUGS
FREE SHOP AT HOME DECORATOR SERVICE

FLORIDA TERRAZZO ASSOCIATION MEMBER

446-7740

MEMBER

616 DREW ST.

VISIT OUR BEAUTIFUL SHOWROOM AT THE CORNER OF GARDEN AND DREW

USE ZIP CODE

Serenity Gardens Memorial Park, Inc.

13655 WILCOX RD. JUST EAST OFF INDIAN ROCKS RD., LARGO

84 ROLLING ACRES — PERPETUAL CARE
CENTRALLY LOCATED TO SERVE YOU BETTER

ABOVE GROUND ENTOMBMENT FOR LESS THAN ORDINARY GROUND BURIAL
VETERAN'S, MASONIC, ELKS, CATHOLIC GARDENS
PRE-NEED DISCOUNTS

For Information or Transportation
Call 595-2914 or 595-3521
(no obligation)

Collect Calls Accepted

"The One Who Cares Prepares"

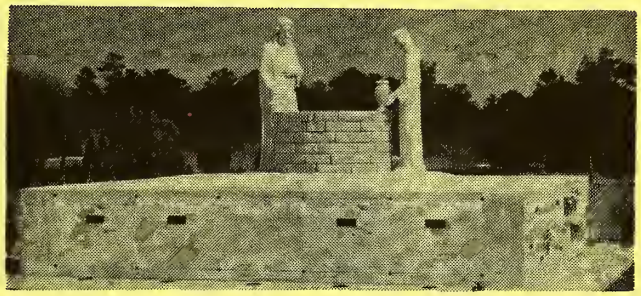

JESSE W. JOHNSON, Pres. TIMOTHY A. JOHNSON, Exec. V.-Pres.
GEORGE W. SMITH, V.-Pres.

Sylvan Abbey MEMORIAL PARK, Inc.

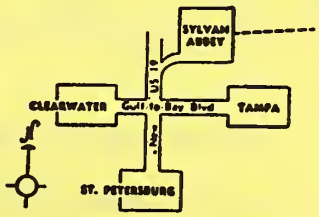

Phone 726-1101

***"A BURIAL PARK OF DISTINCTION
PERPETUAL CARE—BEAUTIFULLY LANDSCAPED"***

Between Clearwater and Safety Harbor, Just East U.S. Hwy. 19 On State Road 588, P.O. Drawer B (33518), Watch for sign

CLEANERS AND LAUNDRIES

FASHION CLEANERS AND SHIRT LAUNDRY, Inc.

FREE PICK-UP and DELIVERY

- ALTERATIONS
- WATER REPELLING
- MOTH PROOFING

Sanitone
Certified Master Drycleaner

- RUG CLEANING
- DRAPERIES
- STORAGE

PHONE 442-3141

1152 Court Street Between Greenwood Ave. and Missouri Ave.

CLOTHING

Shorts
INC.

"Everything for the Well-Dressed Man"

- PALM BEACH CLOTHING
- NUNN-BUSH SHOES
- CAMP HOSIERY
- HART-SCHAFFNER & MARX CLOTHING
- STETSON HATS
- BOTANY "500" BY DAROFF
- HATHAWAY SHIRTS
- MANHATTAN SHIRTS
- SWANK JEWELRY
- KNOTHE BELTS

512-514 CLEVELAND ST., CLEARWATER **TEL. 446-5927**

Wolf Brothers

"One of America's Fine Stores"

- WALTER-MORTON CLOTHES
- HATHAWAY SHIRTS
- GANT SHIRTS
- LONDON FOG

HART SCHAFFNER & MARX CLOTHES

Tel. 442-8146

CLEVELAND ST. AT FORT HARRISON AV.

RA

Clearwater's No. 1 Apparel Stores

WHERE SMART MEN AND WOMEN
DO THEIR FASHION SHOPPING

Ray Allen Inc.

Two Stores for Men
426 Cleveland St. — Tel. 446-2195
Sears Town, 1293 S. Missouri Av. — Tel. 442-5117
Two Stores For Women
Lady Ray Allen Ladies' Shop
Sears Town, 1293 S. Missouri Av. — Tel. 442-5117
and
424 Cleveland St. — Tel. 446-2195

Necessary to the complete and efficient equipment of every office.

THE CITY DIRECTORY

COLLECTIONS

CREDIT BUREAU CLEARWATER COLLECTION DIVISION, Inc.

MEMBERS OF
ASSOCIATED CREDIT BUREAUS OF AMERICA CSD
INTERNATIONAL CONSUMER CREDIT ASSN.
AMERICAN COLLECTORS ASSOCIATION
COMMERCIAL LAW LEAGUE
FLORIDA COLLECTORS ASSN., Inc.

P. A. Patterson, President
NATION WIDE COLLECTION SERVICE
MEDICAL CREDIT AUDIT SERVICE
RETAIL CREDIT AUDIT SERVICE
DENTAL CREDIT AUDIT SERVICE
PETROLEUM CREDIT AUDIT SERVICE

Handling All Types of Claims - Bonded - Efficient Collection Service
Medical - Dental and Hospital Service
AFFILIATED BONDED AGENCIES, COAST TO COAST
ALSO CANADA and HAWAII

"WE WORK FOR YOU, BUT ARE NOT ON YOUR PAYROLL"

NO COLLECTION — NO CHARGE

Court Square Bldg., 606 Court St., Suite 201-210

P.O. Box 651 **Phone 442-1773**

CONTRACTORS

CAMPBELL PAVING COMPANY

General Contractors

Highway and Municipal Paving
Parking Area
Subdivision Development

EXCAVATION — DRAINAGE
EQUIPMENT RENTALS

Phone 446-8591

1701 N. HERCULES AVE. AT S.A.L. R.R. **CLEARWATER, FLA.**

CURTIS & GROSS INC.

INSTITUTE OF REAL ESTATE MANAGEMENT
ACCREDITED
MANAGEMENT ORGANIZATION

BUILDERS — REALTORS

An Accredited Management Organization

314 S. Missouri Av., Suite 306 Tel. 446-8323

CONTRACTORS - BLOCK AND CEMENT

- FLORIDA ROOMS
- SHUFFLEBOARD COURTS

- ROOFING and INSULATING
- COMPLETE HOMES

- DRIVEWAYS
- SIDEWALKS

CUSTOM BUILDERS

ADD A ROOM OR BUILD A HOUSE . . . OLD TIME PROFESSIONAL PRIDE IN WORKMANSHIP IS OUR STANDARD.

• DRIVEWAYS • PATIOS • SCREEN ROOMS • FIREPLACES • BARBEQUES
• SEAMLESS FLOORING • BLOCK WALLS • SHUFFLEBOARD COURTS • ROCKSCAPING
BANK FINANCING ARRANGED, UP TO 5 YEARS TO PAY

All Work Is Guaranteed . . . Nothing Is Cheaper Than Good Work . . .

FOR FREE ESTIMATE TELS. 584-3932 and 581-4894

PINELLAS
BLOCK and CEMENT
COMPANY INCORPORATED

621 N. MISSOURI AVE., LARGO, FLA. (33540)

Member of Greater Largo Chamber of Commerce
Bonded, Licensed and Insured in Pinellas County

need an addition?

COMFORTROL INC.
DUAL TRACK VINYL PANELS

PROTECTION AGAINST RAIN-WIND-COLD
Vinyl and Glass Enclosures A Specialty

12605 Automobile Blvd.
Clearwater, Florida
Phone
526-9282

FREE ESTIMATES

Know Your Directory SYMBOLS

🔔 *means* TELEPHONE SUBSCRIBER

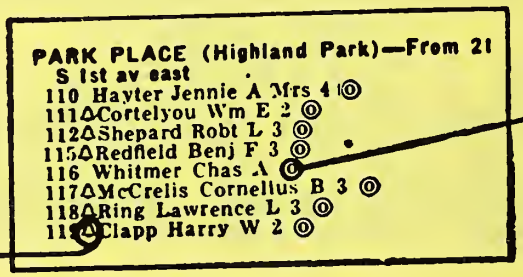

⓪ *means* HOME OWNER

"🔔" AND "⓪"

If you wish to know whether a man owns his home or has a telephone, refer to the Householders and Street Guide Section of your City Directory. The symbols shown above enable you to learn if the occupant owns the home and is a telephone subscriber.

MOSS
FUNERAL HOME & CREMATORIUM INC.

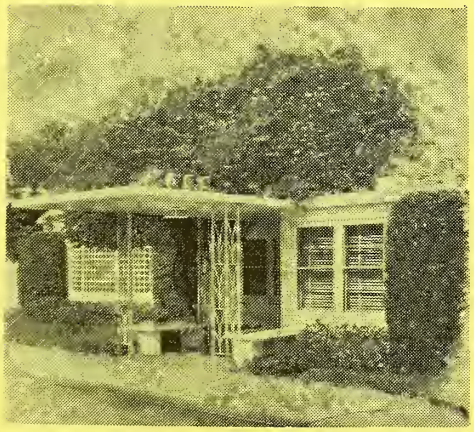

The purpose of this organization is to render service that typifies the finest tradition of our profession.

LAKESIDE CHAPEL
PHONE 442-3111
693 S. BELCHER RD.

FORT HARRISON CHAPEL
PHONE 446-2375
802 N. FORT HARRISON AVE.

DUNEDIN CHAPEL
PHONE 733-2111
1320 MAIN ST.

Wm. Henry Inc.

"The Suncoast's Quality Department Store"

CENTRAL PLAZA SHOPPING CENTER

OPEN MONDAY THRU SATURDAY

10:00 a.m. 'TIL 9:00 p.m.

● FREE PARKING ●

PHONE 894-5131

Central Plaza, 3100 1st Ave., S. St. Petersburg, Fla.

Sun Coast Design Service

ACCREDITED
CHAMBER OF COMMERCE
CHAMBER OF COMMERCE OF THE UNITED STATES

FRED E. BARON, Owner

DESIGNERS and BUILDERS OF
TOOLS — JIGS — FIXTURES — GAUGES
DIES, MACHINES, PRODUCTION EQUIPMENT

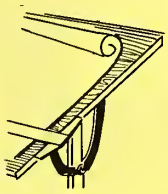

1218 Cleveland St., Clearwater (33515) Phone 581-1614

VITAL INFORMATION AT YOUR FINGER-TIPS!

★

▶ Tens of thousands of people who were formerly strangers to the City Directory are consulting it on questions of citizenship, employment, sources of supply, communication, etc. Also, Directory usage is **up** among regular subscribers.

★

More People Are

SEEING CITY DIRECTORY ADS

CITY DIRECTORIES FOR THE SOUTHEASTERN STATES AND PUERTO RICO

ALABAMA
Albertville
Alexander City
Andalusia
Anniston
Atmore
Attalla
Auburn
Bay Minette
Bessemer
Birmingham Area
Boaz
Brewton
Clanton
Cullman
Daphne
Demopolis
Dothan
Enterprise
Eufaula
Fairhope
Flomaton
Florence
Frisco City
Gadsden
Huntsville
Lanett
Mobile
Monroeville
Montgomery
Muscle Shoals
Opelika
Ozark
Pell City
Phenix City
Prattville
Prichard
Saraland
Selma
Sheffield
Talladega
Tuscaloosa
Tuscumbia
Tuskegee

DELAWARE
Bridgeville
Dover
Laurel
Milford
Newark
Seaford
Wilmington Area

DISTRICT OF COLUMBIA
Washington

FLORIDA
Apopka
Arcadia
Auburndale
Avon Park
Bartow
Belle Glade
Boynton Beach
Bradenton
Brooksville
Cape Coral
Clearwater
Clermont
Clewiston
Cocoa
Crestview
Dade City
Dania
Daytona Beach Area
Deerfield Beach
DeFuniak Springs
DeLand
Dunedin
Eau Gallie
Englewood
Eustis
Fernandina Beach
Fort Lauderdale
Fort Meade
Fort Myers
Fort Pierce
Fort Walton Beach
Frostproof
Gainesville

FLORIDA —Cont'd
Groveland
Hallandale
Hollywood
Homestead
Jacksonville Area
Jacksonville Beaches
Jensen Beach
Jupiter
Key West
Kissimmee
Lake City
Lake Wales
Lake Worth
Lakeland
Largo
Leesburg
Lehigh Acres
Live Oak
Madison
Marathon
Marianna
Melbourne
Miami Area
Miami Beach
Milton
Mount Dora
Mulberry
Naples
New Port Richey
New Smyrna Beach
Niceville
Ocala
Okeechobee
Orlando Area
Pahokee
Palatka
Palm Beach
Palmetto
Panama City
Pensacola
Perry
Plant City
Pompano Beach
Port Charlotte
Port St. Joe
Punta Gorda
Quincy
St. Augustine
St. Petersburg Area
Sanford
Sarasota
Sebring
Starke
Stuart
Tallahassee
Tampa Area
Tarpon Springs
Tavares
Tequesta
Titusville
Umatilla
Valparaiso
Venice
Vero Beach
Wauchula
West Palm Beach
Winter Garden
Winter Haven

GEORGIA
Adel
Albany
Alpharetta
Atlanta Area
Augusta
Austell
Bainbridge
Barnesville
Baxley
Blakely
Bremen
Brunswick
Buchanan
Buford
Cairo
Calhoun
Carrollton
Cartersville

GEORGIA —Cont'd
Cedartown
Columbus
Covington
Dalton
Dawson
Douglas
Douglasville
Duluth
Eastman
Fairburn
Fayetteville
Gainesville
Hazlehurst
Helena
Jackson
Jonesboro
Lafayette
LaGrange
Lawrenceville
Lyons
Mableton
Macon
Manchester
Marietta
McDonough
McRae
Monroe
Nashville
Newnan
Perry
Rome
Roswell
Sandersville
Savannah
Smyrna
Sparks
Statesboro
Stone Mountain
Swainsboro
Tallapoosa
Tennille
Thomaston
Thomasville
Tucker
Valdosta
Vidalia
Warner Robins
Waycross
Waynesboro
West Point
Winder

LOUISIANA
Abbeville
Alexandria
Baton Rouge Area
Bogalusa
Bunkie
Covington
DeRidder
Donaldsonville
Eunice
Franklin
Gonzales
Houma
Jeanerette
Kaplan
Leesville
Mansfield
Marksville
Monroe
Morgan City
Natchitoches
New Orleans Area
Pineville
Plaquemine
Slidell
Thibodaux
West Monroe
Winnfield

MARYLAND
Aberdeen
Annapolis
Bel Air
Bethesda
Chevy Chase
College Park
Cumberland
Frederick

MARYLAND —Cont'd
Frostburg
Glen Burnie
Hagerstown
Havre de Grace
Hyattsville
Kensington
La Plata
Laurel
Leonardtown
Lexington Park
Mt. Rainer
Riverdale
Rockville
Silver Spring
Tacoma Park
Towson
Waldorf
Westminster
Wheaton

MISSISSIPPI
Aberdeen
Amory
Bay St. Louis
Brookhaven
Canton
Clarksdale
Columbia
Crystal Springs
Ellisville
Greenville
Grenada
Hattiesburg
Hazlehurst
Indianola
Jackson Area
Kosciusko
Laurel
Leland
Magee
Magnolia
McComb
Mendenhall
Meridian
Moss Point
Natchez
Pascagoula
Philadelphia
Picayune
Vicksburg
Waveland
West Point

NORTH CAROLINA
Aberdeen
Ahoskie
Albemarle
Asheville
Beaufort
Belmont
Benson
Burlington
Chapel Hill
Charlotte
Cherryville
Clinton
Concord
Cramerton
Dunn
Durham
Eden
Erwin
Fayetteville
Forest City
Fuquay-Varina
Gastonia
Goldsboro
Graham
Greensboro Area
Hamlet
High Point
Jacksonville
Kannapolis
Kernersville
Kinston
Laurinburg
Lincolnton
Madison
Mayodan
Morehead City
Mount Holly

NORTH CAROLINA —Cont'd
New Bern
Oxford
Plymouth
Raleigh Area
Reidsville
Rockingham
Rocky Mount
Rutherfordton
Sanford
Selma
Smithfield
Southern Pines
Spindale
Spring Lake
Stanley
Tarboro
Wadesboro
Washington
Wendell
Whiteville
Williamston
Wilmington
Wilson
Winston-Salem Area
Zebulon

SOUTH CAROLINA
Anderson
Beaufort
Belton
Bennettsville
Blacksburg
Camden
Cayce
Charleston
Chester
Columbia
Conway
Easley
Fort Mill
Gaffney
Georgetown
Greenville
Greer
Honea Path
Lancaster
Laurens
Lexington
Liberty
Marion
Mullins
Myrtle Beach
Newberry
Orangeburg
Pickens
Rock Hill
Seneca
Spartanburg
Summerville
Union
West Columbia
York

TENNESSEE
Bristol

VIRGINIA
Abingdon
Alexandria Area
Altavista
Arlington County
Ashland
Bassett
Bedford
Berryville
Blacksburg
Blackstone
Bluefield
Boydton
Bristol
Charlottesville
Chase City
Chesapeake
Christiansburg
Clifton Forge
Collinsville
Colonial Heights
Covington

VIRGINIA —Cont'd
Culpeper
Danville
Emporia
Fairfax City
Falls Church
Falmouth
Farmville
Fieldale
Franklin
Fredericksburg
Front Royal
Gordonsville
Hampton
Harrisonburg
Hopewell
Lawrenceville
Leesburg
Luray
Lynchburg
Manassas
Marion
Martinsville
Middleburg
Narrows
Newport News
Norfolk
Norton
Orange
Pearisburg
Petersburg
Portsmouth
Pulaski
Purcellville
Quantico
Richlands
Richmond Area
Roanoke
Rocky Mount
Salem
South Boston
South Hill
Stanley
Staunton
Strasburg
Suffolk
Tazewell
Vienna
Vinton
Virginia Beach
Warrenton
Waynesboro
Williamsburg
Wise
Woodbridge
Woodstock
York County (South)

WEST VIRGINIA
Beckley
Bluefield
Buckhannon
Charleston Area
Charles Town
Clarksburg
Elkins
Fairmont
Fayetteville
Grafton
Huntington
Keyser
Martinsburg
Morgantown
New Martinsville
Oak Hill
Paden City
Parkersburg
Point Pleasant
Princeton
Williamson

PUERTO RICO
Aguadilla
Arecibo
Bayamon
Caguas
Fajardo
Guayama
Humacao
Mayaguez
Ponce
San Juan

Inquire about cities and towns not listed above with:

R. L. POLK & CO.

2910 W. CLAY ST. — Established 1870 — RICHMOND, VA. 23230
TEL. 359-6001

Revised 8-69

DISCOUNT HOUSES

Watch and Clock
REPAIRING

ROBERT "BOB" E. MEYER, Owner

PHONE 442-5744

Complete Electric Shaver and
Small Appliance Repair Department

GULF DISCOUNT HOUSE

We Service What We Sell

1800 Drew St., Clearwater

DOCK CONTRACTORS

BOSLEY MARINE CONSTRUCTION

DOCKS

- Designed
- Built
- Repaired
- Concrete or Creosote Pilings
- Davit Boat Lifts

(Electric or Manual)

FREE ESTIMATES — QUALITY WORKMANSHIP

5894 150th AV. N. (HIGH POINT), CLEARWATER

PHONE 531-2890

DOG RACING TRACKS

GREYHOUND RACING

DERBY LANE

World's Oldest Most Beautiful Track
January—May

DERBY CLUB

Restaurant-Club House
Dine and Enjoy The Races

10490 Gandy Boulevard, St. Petersburg, Fla. 33702

Tels. Office 526-9143
Grandstand Reservations 527-2105-Derby Club Reservations 527-6696

MR. CITIZEN! CORRECT INFORMATION IS VALUABLE TO YOU!

Cooperate with the City Directory enumerators to see that your name and those of your family are correctly listed in each edition. *Your name, listed correctly in the City Directory, is a great asset.* This has been proved thousands of times, especially in cases of employment application, proof of residence, questions relating to citizenship, applications for welfare assistance, distribution of mail, etc. Be better established . . . be on record as a local citizen by seeing that your name is not missed or incorrectly listed in the Directory.

DRIVEWAYS - ASPHALT

C. C. MASON DRIVEWAYS

ASPHALT — CONCRETE — GRAVEL

PAVEMENT SEALING

Licensed and Insured

Free Estimates

Tels. 446-9493 and 784-1189

2088 RANGE ROAD **CLEARWATER**

DRUGGISTS

Broadway Pharmacy, Inc.

℞

Your Health Is Our Business

RUSSELL STOVER CANDIES

FREE DELIVERY

We Give S.&H. Green Stamps

979 Broadway (Dunedin) **Phone 733-4181** **Dunedin Shopping Center**

MANDALAY PHARMACY

Prescriptions

Sick Room Supplies — Sundries — Cosmetics

Whitman — Fanny Farmer Candy

FREE ℞ DELIVERY

Phone 447-3771

S.&H. Green Stamps

499 Mandalay Av. **(Clearwater Beach)**

BUD'S ELECTRIC MOTOR SERVICE

ORVIN "BUD" HICKEY, Owner

Factory Authorized Sales and Service

- Wagner Motors
- F & W Pumps
- Bar-Brook Fans
- U. S. Seals
- Superior Carbon Brushes

- Emerson Motors
- Marathon Motors
- A. O. Smith Motors
- Dayton Belts
- Century Electric

- Stainless Steel Metalizing

405 S. Missouri Av., Clearwater

Phones Business 446-3130 and 446-3897 - Res. 584-5541

CITY DIRECTORY ADVERTISING IS *National* ADVERTISING

★ Each edition of your City Directory is widely distributed to free-reference City Directory Libraries located at the Chambers of Commerce of hundreds of other cities.

Therefore your ad in the City Directory is seen by buyers from coast-to-coast

HART ELECTRIC, Inc.

Licensed - Bonded

FREE ESTIMATES

ELECTRICAL
Contractors

All Types of Wiring

Residential - Commercial
Industrial

Tel. 444-6031
400 S. Greenwood Ave., Clearwater, Fla.

McGEE ELECTRIC, Inc.

Light — Power — Wiring
Electrical Repairing
Electric Heating
Lighting Fixtures for Home and Office
Water Heaters

Phone 446-9548

601 N. MYRTLE AV. CLEARWATER

FEEDS

BRANDENBURG FEED STORE
HATCHERY

Baby Chix

Stock and Poultry
Remedies
Swift & Co. Fertilizers
Seeds and Insecticides
Lawn and Garden Supplies
We Spray Lawn and Shrubs

Poultry Feeds

Office and Feed Store 735 Railroad Ave., Dunedin, Fla.
Robert J. McMullen Enterprises, Inc.

Feed Store Phone 733-5050
Office Phone 733-3050

FERTILIZER

McMULLEN'S FEED STORE, INC.

(Formerly RED COMB FEED STORE)

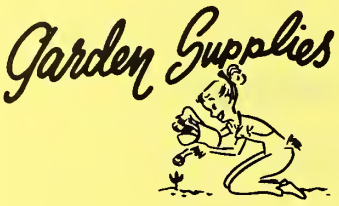

- SEEDS
- INSECTICIDES
- SWIFT FERTILIZERS
- GARDEN EQUIPMENT and TOOLS
- MOWERS and REPAIRS

HEADQUARTERS FOR "VIGORO"

"Free Expert Advice on Your Lawn and Garden Problems"

1220 S. FORT HARRISON AVE.

PHONE 446-5961

CLEARWATER

FLOOR COVERINGS

Floor Masters, INC.

Serving Pinellas County Since 1953

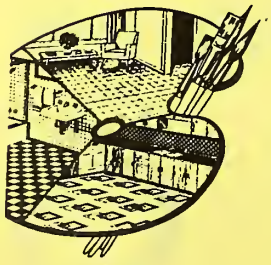

Our Specialty

OAK PARQUET - SOLID VINYL TILE

LINOLEUM

Armstrong

Free Estimates — No Obligation

103 N. GREENWOOD AVE. (33515)

TELS. 444-8711 and 447-5305

SWEAT'S FLOWER SHOP

Established 1925

Something Wonderful Happens When You Send Flowers by Wire

WEDDINGS
DECORATIONS
CORSAGES

FUNERAL
DESIGNS
CUT FLOWERS

"Flowers Telegraphed Everywhere"

PHONE 442-2177

1200 S. Fort Harrison Ave. Clearwater, Florida

FRUIT JUICE DEALERS

ULMER BROTHERS FRESH PURE JUICES

DAILY WHOLESALE DELIVERY

ORANGE • GRAPEFRUIT • LEMON • LIME JUICES
FRESH ORANGE-GRAPEFRUIT SECTIONS FOR SALADS

815 Beverly Av., N.W., Largo, Fla. Telephone 584-7953

★ ★ ★ ★ ★ ★ ★

THE ONLY *Complete*

IMPARTIAL LIST OF BUSINESS CONCERNS

without regard to Size, Importance, Location, or Appointments, is the

YELLOW SECTION IN YOUR CITY DIRECTORY

PHILLIPS PETROLEUM CO.

PHILHEAT FUEL OIL

Efficient — Metered

Radio Dispatched

DELIVERY SERVICE

We Honor Phillips Credit Cards

DUNEDIN OFFICE:
1251 SAN CHRISTOPHER DR. 33528
TEL. 733-4186

CLEARWATER OFFICE:
HIGHLAND AVE. and LAKEVIEW RD.
TEL. 446-3007

OVER 50 YEARS OF SERVICE

OIL HEAT — SAFE, CLEAN, LOWEST COST!

1165 Eldridge St. Phone 442-1141
Seminole Branch Phone 391-6600
Indian Rocks Branch Phone 596-3641

CITY FUEL OIL CO.

OIL HEAT HEADQUARTERS

Sales - Service - Installation

Commercial - Residential

OLDEST and LARGEST FUEL OIL DEALER IN PINELLAS

JACK RUSSELL OIL CO., Inc.

Distributor for
PURE OIL DIVISION
UNION OIL COMPANY
OF CALIFORNIA

GASOLINE — FUEL OIL OILS

union 76

608 SEMINOLE ST., P.O. BOX 748 (33517)

PHONE 446-2478

"Dignity and Dependability"

CARL T. BOUCHARD FUNERAL HOME

CARL T. BOUCHARD, *Funeral Director*

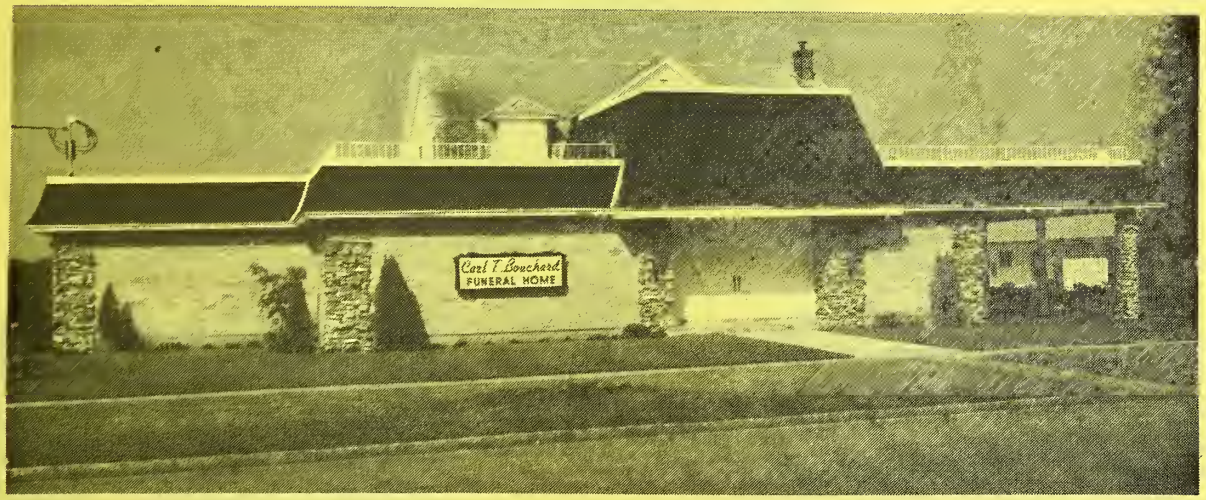

Phone 584-8603

557 N. CLEARWATER – LARGO ROAD
LARGO, FLORIDA

MOSS
FUNERAL HOME & CREMATORIUM INC.

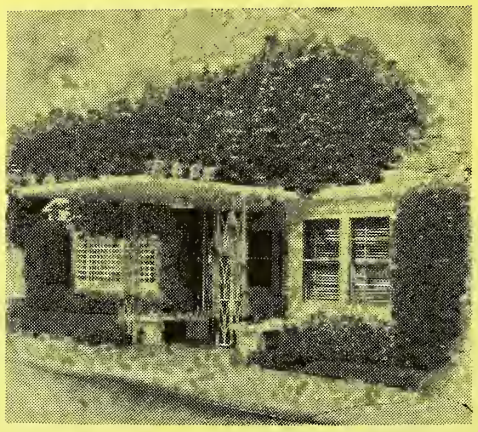

The purpose of this organization is to render service that typifies the finest tradition of our profession.

LAKESIDE CHAPEL
PHONE 442-3111
693 S. BELCHER RD.

FORT HARRISON CHAPEL
PHONE 446-2375
802 N. FORT HARRISON AVE.

DUNEDIN CHAPEL
PHONE 733-2111
1320 MAIN ST.

MOSS
FUNERAL HOME & CREMATORIUM INC.

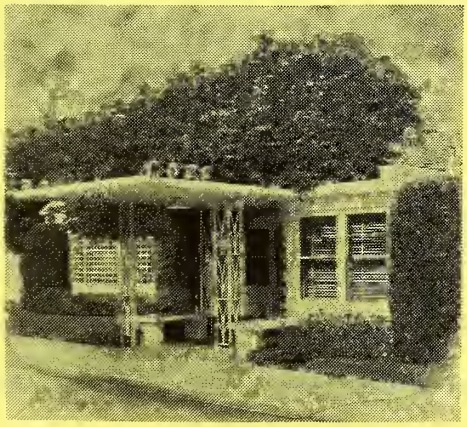

The purpose of this organization is to render service that typifies the finest tradition of our profession.

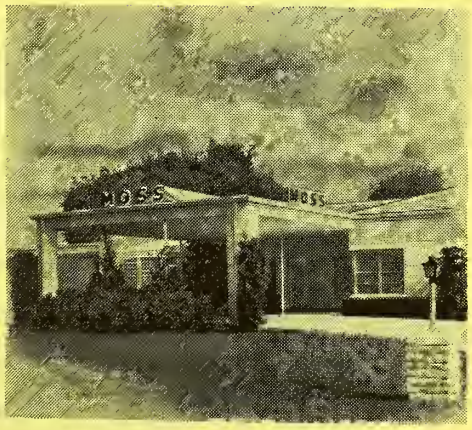

LAKESIDE CHAPEL
PHONE 442-3111
693 S. BELCHER RD.

FORT HARRISON CHAPEL
PHONE 446-2375
802 N. FORT HARRISON AVE.

DUNEDIN CHAPEL
PHONE 733-2111
1320 MAIN ST.

Feaster Memorial Homes

TWO CENTRAL LOCATIONS *Serving Pinellas County*

Largo Chapel
206 First Ave., S.W.
Next To Largo Town Park, Largo
Tel. 584-7681

Indian Rocks Chapel
14581 Indian Rocks Rd.
At Foot Of Indian Rocks Bridge, Largo
Tel. 595-2561

"Perfection In Every Detail"

AMPLE OFF STREET PARKING — HOMELIKE ATMOSPHERE

COMPLETE FUNERAL SERVICE

GEORGE E. FEASTER, Funeral Director

JOHN S. RHODES, JR.

FUNERAL DIRECTOR

"Service for All With Individual Care"

Phone 446-3055

1721 Gulf-To-Bay Boulevard **Clearwater**

HENRY W. BROWN & SONS, INC.

USE GAS APPLIANCES

GREEN'S FUEL
REG. U. S. PATENT OFFICE
A NATURAL GAS SERVICE

GREEN'S FUEL GAS SERVICE

PHONE 937-5115

Phone 849-1665

Orange St. at Railroad St. Tarpon Springs, Fla. (33589)

New Port Richey, Fla.

HEARING AIDS

If Hearing is your problem *Beltone* is your answer

- New Beltone Hearing Glasses and Behind-the-Ear Aids
- Higher Fidelity hearing • Hearing with BOTH ears.

FREE Electronic analysis of your hearing loss and demonstration of newest Beltone models. Phone, come in or write.

ERNST R. SCHNEIDER, Dealer

36 N. FT. HARRISON AV., CLEARWATER, 33515 **446-3738**

HOME PLANNING

GEORGE C. MORITZ F.R.D.A.

HOME PLANNING — DRAFTING

Certified Residential Designer

TELEPHONE 447-3127

1452 South Missouri Ave. **Clearwater, Fla. 33516**

CONDON-MEEK Inc.
Realtor · Insuror
MULTIPLE LISTING SERVICE

JOHN H. MEEK

DON RANDALL

MAURICE M. CONDON

NATIONAL ASSOCIATION OF REAL ESTATE BOARDS
REALTORS ARE ACTIVE MEMBERS OF CONSTITUENT BOARDS

COMPLETE INSURANCE and REAL ESTATE SERVICE

YOUR Independent Insurance AGENT
SERVES YOU FIRST ©NAIA

Phone 446-5051

1211 Court Street

CONDON-MEEK Inc.
Realtor · Insuror
MULTIPLE LISTING SERVICE

R. Ward Rodgers, President Milner A. Cummings R. B. Jones

RODGERS, RODGERS & CUMMINGS, Inc.

GENERAL INSURANCE

"A Complete Insurance Service To Satisfy Every Need"

REAL ESTATE

119 S. Fort Harrison Ave., Clearwater, Florida Telephone 442-4111

REALTOR
Real Estate Appraisals
Property Management

Look to the Leader

INSUROR
Auto, Fire, Theft
Liability, Casualty
Bonds

BRUCE TAYLOR, Inc.

TAYLOR BLDG., 121 N. OSCEOLA AVE., CLEARWATER PHONE 442-2101

CHESNUT & CHESNUT

Incorporated

INSURANCE

422 CLEVELAND ST.

Telephone 446-9125

The Man with the Plan

CHARLES T. LANEY & ASSOCIATES

Representing:
HARTFORD ACCIDENT AND INDEMNITY COMPANY
HARTFORD LIFE INSURANCE COMPANY
AND
NEW YORK UNDERWRITERS INSURANCE COMPANY
OF
THE HARTFORD INSURANCE GROUP

514 N. Fort Harrison Ave. **Tel. 446-9135**

George W. Link & Associates, Inc.

Surplus and Substandard Life Insurance Consultants

HEART - DIABETES - HIGH BLOOD PRESSURE
PREVENT YOU FROM QUALIFYING FOR LIFE INSURANCE
ASK YOUR AGENT TO CONTACT US - OR CALL US DIRECT

P.O. Box 1683, 314 S. Missouri Avenue, Suite 304, Clearwater, Florida 33517 Phone (813) 442-1102

ESTABLISHED 1932

REAL ESTATE
HOMES • RENTALS • MANAGEMENT
ACREAGE • LOTS • INCOME PROPERTY • APPRAISALS
INSURANCE
FIRE • WIND • AUTO • BONDS • LIABILITY • LIFE

THE TRAVELERS INSURANCE COMPANY
THARIN AGENCY, LOCAL AGENTS

664 MAIN ST., DUNEDIN, FLORIDA **TEL. INSURANCE 733-2181 - REAL ESTATE 733-3904**

I am looking for some one - -
Likewise, some one is looking for me

If I have something to sell and I am not listed
in this Directory under the proper headings

I LOSE A CUSTOMER

SINCE 1912

clearwater

laundry & cleaners, inc.

Laundry

Dry Cleaning

Rug Cleaning

Cold Storage Vaults

Pillow Renovating

YOUR CLEANER IS YOUR CLOTHES' BEST FRIEND · NATIONAL INSTITUTE OF DRYCLEANING · 1907 · NID MEMBER

AMERICAN INSTITUTE OF LAUNDERING · CERTIFIED WASHABLE

Pick-Up and Delivery Service

Office and Plant
601 Grand Central St.
Tel. 442-7111

Drive-In Service
1233 S. Fort Harrison Ave.
Tel. 442-7111

CLEARWATER LUMBER, INC.

HENRY McWHORTER, JR., President

LUMBER OF ALL TYPES

YELLOW PINE — CYPRESS
WHITE PINE — FIR
REDWOOD — SPRUCE
CEDAR

"QUALITY and SERVICE"

610 S. Myrtle Ave. Clearwater, Fla. Phone 446-5931

MACHINERY MANUFACTURERS

GULF MACHINERY CO.

Manufacturers of Processing Equipment

Complete Machine Shop

WELDING — SHEARING — ROLLING — FABRICATING
FOUNDRY — ALUMINUM — GRAY IRON — BRASS

3149 State Road 590, East of Haines Road
P.O. Box 4987

Tel. 726-1127
Clearwater, Fla. (33515)

This Book is Your Silent Salesman

ADVERTISE AND PUT IT TO WORK

LOOK FOR THE I.W.S. SIGN

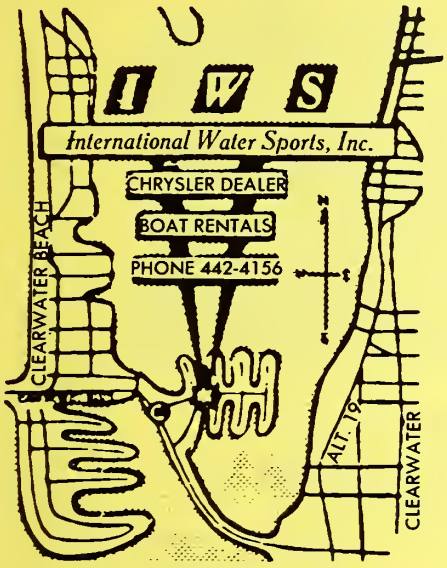

BOAT RENTALS

Sailboats - Ski Boats - Fishing Boats
Charter Boats - Pleasure Boats
Sales - Service - Rentals

Chrysler Outboards | Chrysler Inboards | Chrysler Boats

Authorized Factory Chrysler Service Center
Sun Electronic $70,000 Diagnostic Service Center

CLEARWATER
442-4156

INTERNATIONAL WATER SPORTS INC.

235 Windward Passage - Island Estates
Clearwater Beach, Fla. (33515)

METAL BUILDING

AMERICAN BUILDINGS

Superb Quality. Low Cost. Planned To Your Specifications. Clear Spans To 150 Feet. Whatever Your Building Need May Be . . . American Can Satisfy It. Get Immediate, Friendly Service.

"FOR INFORMATION CALL"

AUTHORIZED DEALER

AMERICAN BUILDINGS OF PINELLAS, INC.

1710 Drew St. (33515) **Tel. 446-0544**

MOBILE HOME PARKS

Lake Haven MOBILE HOME PARK

1331 Main St.
Phone
733-1244

IN THE HEART OF DUNEDIN ADULTS ONLY NO PETS

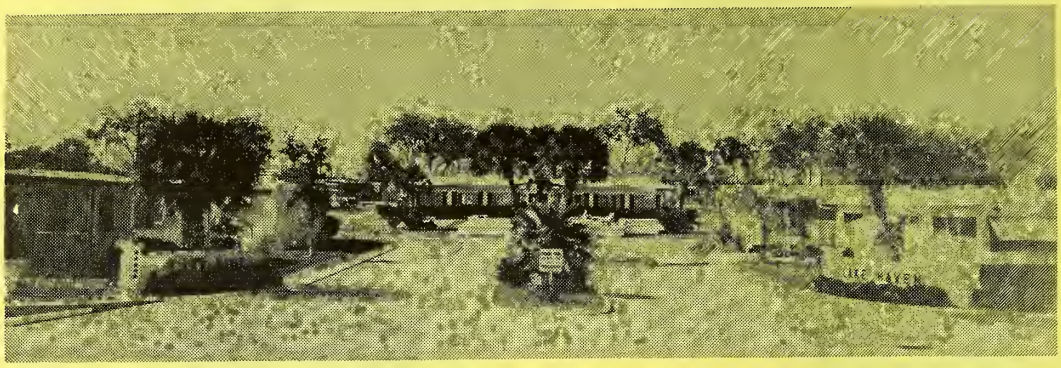

Dealers For "Tropicaire" Custom Built Mobile Homes

WHY PAY MORE-FOR LESS?

- Large lots, 12 ft. minimum between homes
- Wide paved streets and sidewalks
- Street lights
- Underground gas at a discount
- Direct Florida Power metered to each home
- Telephones
- On bus stop
- Walking distance to shopping center
- Door-to-door mail delivery
- Door-to-door garbage collection
- City water and sewer
- 3 Large recreation centers
- Shuffleboard courts
- 3 Pools and Patios
- "Tiki Island" Recreation Island

MOBILE HOMES

C. J. STOLL, INC.

OVER 37 YEARS
IN FLORIDA

HIGH QUALITY COACHES
Produced by Members of
MOBILE HOME MANUFACTURERS ASSN.

The Finest In Low Cost Housing

- MARLETTE
- BELMONT
- SUN HOME
- VAGABOND
- GREAT LAKES
- GUERDON COTTAGE

2160 GULF TO BAY BLVD. **PHONE 446-6944**

CLEARWATER, FLA.

WAYNE WETZEL
MOBILE HOMES INC.

OUR LOW OVERHEAD SAVES YOU MONEY

Featuring These Famous Makers
• SKYLINE • FORTUNE • ALPHA

2436 Gulf-To-Bay Blvd.
Clearwater, Fla. (33515)

Phones 442-2963
446-2786

GEORGE & RUSS
MOBILE HOMES, INC.

why gamble?

BE A
mobile home
OWNER!

2347 GULF-TO-BAY BLVD.

TELEPHONES 446-6333 and 446-6397

Your delivery service needs a copy of the

CITY DIRECTORY

So does your Collection Department, your Sales, Purchasing, Mailing and Every Other Department in your Business

BUY DIRECTORIES FOR EACH DEPARTMENT
SAVE TIME AND MONEY-BE EFFICIENT IN ALL

R. Ward Rodgers, President Milner A. Cummings R. B. Jones

Rodgers, Rodgers & Cummings, Inc.

FHA
INSURED MORTGAGE PLAN

NEW CONSTRUCTION and REFINANCING

● CONVENTIONAL ● F.H.A. ● PRIVATE MONEY

119 S. Fort Harrison Ave. Phone 442-4111

Clearwater, Fla.

Use Our Library of Out-of-Town City Directories

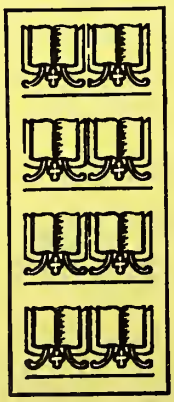

A complete library of out-of-town City Directories is maintained especially for the reference use of our subscribers. We invite you to consult this library of up-to-date Directories when in need of names, addresses, and other information about firms and individuals in other cities.

This is a part of our service to local City Directory users

. . . . Clearwater's Finest

FOR THE ULTIMATE IN FOOD — LODGING — PRIVATE PARTIES AND BANQUETS

REG. U. S. PAT. OFF.

Free Advance Reservations

24 Hour Service

"Famed for Our Considerations to the Commercial Traveler"

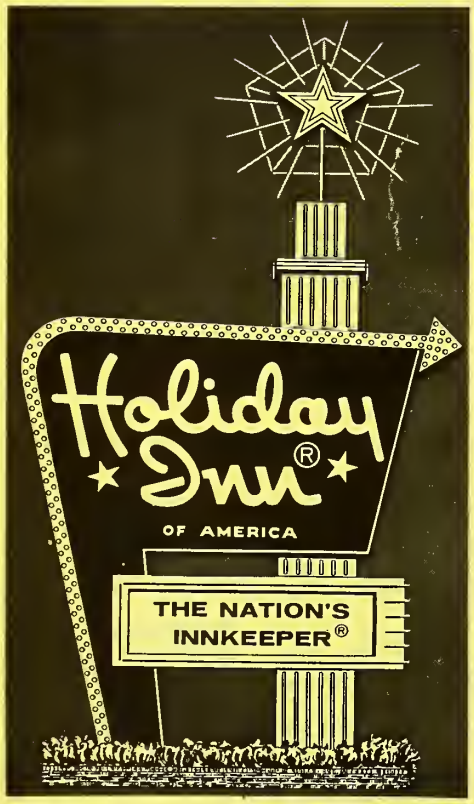

Your Host from Coast to Coast®

- Health Room
- Heated Pool
- Sauna Bath
- Miniature Golf
- Swimming Pool
- Baby Sitters
- House Physicians
- Year Round Air Conditioning
- Wall-to-Wall Carpeting
- Television
- Direct Dial Telephone In Every Room
- All Tile Baths
- Free Kennels
- Valet and Laundry Service
- Baby Beds
- Shuffle Board
- Room Service
- Putting Green
- Driving Range

400 U. S. HIGHWAY, SOUTH
CLEARWATER, FLA.
TELEPHONE (813) 442-8173

COMPLETE CREDIT FACILITIES

AMERICAN EXPRESS CARDS

Gulf

Member of the Diners' CLUB

REGAL MOTEL

A RECOMMENDED MOTEL
Comfort • Hospitality

HEATED SWIMMING POOL
FREE TV
WALL TO WALL CARPETING
ROOM PHONES

1320 Cleveland St. (On Florida Route 60) Tel. 442-4161

AEGEAN SANDS

- Extra Large Heated Pool (55 ft.)
- Sound Proof Rooms
- Elevator
- T.V. and F.M. Music
- Daily Maid Service

- Central Heat and Air Conditioned
- Room Telephones
- Private Patio Chairs With Table-Caddy
- "Star-Light" Dressing Tables
- Sorry, No Pets, Please

52 - UNIT RESORT MOTEL

GULF-FRONT — OVERLOOKING CLEARWATER'S WHITE SAND BEACH

421 GULFVIEW BOULEVARD, SOUTH **CLEARWATER BEACH, FLORIDA 33515**

Area Code 813 - 447-3464

More Goods Are Bought and Sold Through the Classified Business Lists of City Directories, Than Through Any Other Medium!

STEWART BONDED WAREHOUSE

ALLIED VAN LINES

Agents for Allied Van Lines

Since 1948 Clearwater's Largest
Locally Owned and
Operated Warehouse

LOCAL — LONG DISTANCE
MOVING

1125 Eldridge Street

Phone 442-5141

Know Your Directory SYMBOLS

Earle Frank r1126 Monroe
" Henry r1126 Monroe
" Isabel L (wid Geo A) r5436 Steadman
" Jack lab DPW&Eng r1126 Monroe
" Jas J USA r7810 Neckel
" Morris fcty wkr h1126 Monroe
" Thos fcty wkr Ford r4818 Jonathon
" Willard mach opr Valor Tool & Mach Co r181 Burke (RR)

"r"—RESIDENT

"h"—HOUSEHOLDER

"r" AND "h"

Two important symbols are used in your City Directory. The symbol "r," before an address stands for "Resident." That person resides at that address but is not the head of the family or family head. The symbol "h" stands for "Householder"—the person in whose name the home is occupied.

Established 1914

CLEARWATER SUN

Published Afternoons and Sunday Morning

What makes a newspaper interesting and useful? Well, . . . many points may be considered, but the real value of any newspaper is in the news that is reported . . . particularly news of paramount interest to those being served . . . the readers. This means local news . . . news of things happening around the immediate area . . . news of friends, . . . neighbors, . . . and places with which we are most familiar. In the Golden Circle that comprises the Clearwater and upper Pinellas area, . . . one newspaper stands out in this respect . . . the CLEARWATER SUN . . . the only daily newspaper devoted exclusively to the growth and progress of Central and Upper Pinellas County. You'll find more local news in the SUN, . . . reported straight, factually, and without editorial bias. That's how you want it, isn't it? . . . And with complete coverage of National and International happenings too.

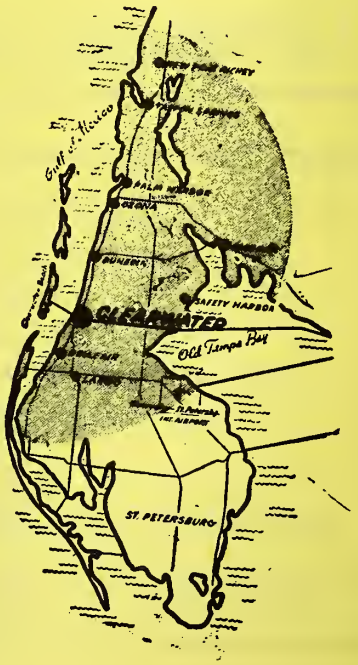

301 S. Myrtle Avenue **Phone 447-6431**

CLEARWATER, FLORIDA

NURSERIES

WILLIAMS NURSERY

COMPLETE LANDSCAPING

FREE ESTIMATES • PLANTS and BULBS

Tel. 531-2268

1373 BELCHER ROAD LARGO, FLORIDA (33540)

NURSERIES AND KINDERGARTENS

JACK 'N JILL NURSERY & KINDERGARTEN SCHOOL

Qualified Care For Each Youngster

Interviews On Request

1194 Grove St. Tel. 447-1456

NURSING HOMES

Highland Pines

NURSING MANOR INC.

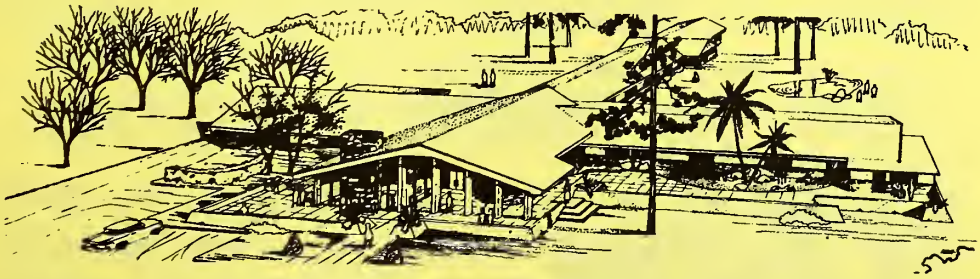

Designed for the elderly with home atmosphere and sensible rates.

NEXT TO A DOCTOR'S CLINIC
FIREPROOF BUILDING
ALL ROOMS SEMI-PRIVATE
WITH A GOOD VIEW
BEAUTY SALON
PHYSICAL THERAPY
AND OTHER TREATMENTS
SPACIOUS GARDENS
QUIET AND CONVENIENT
Approved For Medicare

DINING ROOM
AND TRAY SERVICE
LOVELY CHAPEL
CONTINUOUS NURSING CARE

Tel. 446-0581

Your Inspection Invited

1111 SOUTH HIGHLAND AVE.

"PAINT IS OUR ONLY BUSINESS"

CLEARWATER PAINT CO.

C. B. MITCHELL, Mgr.

*PROTECT YOUR HOME-
INSIDE AND OUT*

with Murphy *ultra-new*

COLOR AUTOMAT PAINTS

Imagine! Your choice of hundreds of colors, from deepest fashion tones to softest pastels . . . in every modern type of paint you need! Murphy matches the shade exactly in flat, semi-gloss or gloss . . . for indoors or out!

EVERY COLOR YOU WANT IN EVERY TYPE OF PAINT! WITH MURPHY COLOR AUTOMAT

RADIO CONTROLLED FREE DELIVERY

304 S. PROSPECT AVE. PHONE 446-4011

ATECH'S Beauti flo

MAY BE PURCHASED AT THESE LOCATIONS:

CLEARWATER
CLEARWATER PAINT CO.
DUNEDIN
DAVIS & BEATTY
ATECH'S VEL-VON
PAINT CENTER
(AT THE FACTORY)
LARGO
ENTERPRISE PAINT CENTER
LARGO LUMBER CO.
INDIAN ROCKS PAINT
AND TACKLE
PALM HARBOR
YAKLE HARBOR LUMBER CO.
SAFETY HARBOR
RIGSBY PAINT
AND HARDWARE
SEMINOLE
THE FLORIDA DECORATOR
TARPON SPRINGS
KAMINIS PAINT CENTER

VEL-VON

FOR FURTHER INFORMATION CONTACT THE FACTORY

ATECH, INC. OF FLORIDA

FACTORY AT

357 TILDEN ST. COR. DOUGLAS ST.

DUNEDIN, FLORIDA

Phones: 733-4141 and 733-4142

Lucas

Exclusive Clearwater Distributors For Paints By

JOHN LUCAS & CO.

LUCO TEX — SPECIAL $7.16 GALLON

Clearwater's Newest and Largest Display of Paints and Wallpaper

D. P. I. QUALITY PAINTS, Inc.

(FORMERLY BLACKBURN BROS. PAINT STORE)

WE'LL BE GLAD TO RECOMMEND A PAINTING CONTRACTOR

532 S. Missouri Ave., Clearwater, Fla. (33516) **Phone 446-0511**

PAINT

BRUNING

PL

Gleem PAINTS

du-mor

DEVILBISS

SPRAY EQUIPMENT

DUPONT LUCITE

Haydon Paint Co.

All Painting and Decorator Supplies

Let Us Recommend A Reliable Painter Or Paperhanger

Use The Service Of Our Color Stylist and Co-Ordinator

Visit Our Modern - All New Wallpaper Display Room

AN ACRE OF FREE PARKING

108 N. Myrtle Ave. **Phone 442-7134**

DANN-GEROW PAINT CO.
TEL. 345-9105
5512 CENTRAL AVE.
ST. PETERSBURG, FLA.

PAPER HANGERS

GEORGE P. BELLIS

Paperhanging

"THERE IS NO SUBSTITUTE FOR . . .
. . . QUALITY WORKMANSHIP"

- WALL COVERINGS
- FOILS

MURALS AND SCENICS

Call Before 8:00 A.M. or After 6:00 P.M.

Tel. 442-2471

830 Tuskawilla St. (33516)

ATON MUSIC CO.

OF CLEARWATER, INC.

Established 1925

Hammond - Lowrey Organs

Complete Line of Pianos

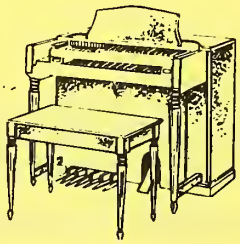

• HAMMOND • LOWREY
• CHICKERING

Sales and Service

FULL LINE OF SHEET MUSIC

PHONES 446-6541 and 446-9259

1659 Gulf-To-Bay Blvd. Clearwater

USED and RENTAL PIANOS

PICTURES AND PICTURE FRAMING

J. ARLOS OGG STUDIOS

Our 34th Year

"Come in and Browse"

Original Oil Paintings
Water Colors
Serigraphs
Etchings
Prints

Custom Framing
Wall Frames
Portrait Frames
Metal and Wood
Baroque Frames

Largest Selection on West Coast

807 Park St. Phone 446-2245

PLUMBERS

H. E. ERNST
PLUMBING CONTRACTOR

- REPAIRS
- REMODELING
- NEW HOME INSTALLATIONS
- SEWER INSTALLATIONS
- BRUNER FULLY AUTOMATIC WATER SOFTENERS

FINANCING ARRANGED

611 Palm Bluff St. Phones 446-7788 and 446-7988

Clearwater, Fla.

PLUMBERS

CLEARWATER PLUMBING & APPLIANCES, Inc.

PLUMBING and HEATING

Contracting — Repairing

Residential — Commercial and Industrial

RCA WHIRLPOOL APPLIANCES

Water Heaters and Repairs — Sewers and Sewer Repairs
Water Softeners and Repairs — Garbage Disposals

409 N. Fort Harrison Ave. — FREE ESTIMATES — **Phone 446-8355**

CRANE

Bud Williams PLUMBING CO.

Efficient Service

AMERICAN-Standard PRODUCTS

All Types
COMMERCIAL • RESIDENTIAL
PLUMBING SERVICE
RETAIL SALES

317 S. Missouri Ave., Clearwater **Tels. Day 446-5038, Night 446-8484**

PLUMBING

GUS PLUMBING, Inc.

CREST OF G P CRAFTSMANSHIP

Contractors for
INDUSTRIAL — COMMERCIAL — RESIDENTIAL
MECHANICAL
LICENSED — BONDED — INSURED
"Don't Cuss — Call Gus"
GUSTAV KOCH, President

RELIABILITY · VALUE · SERVICE
NAMCO APPROVED

1230 Lady Marian Lane **Dunedin, Fla. 33528**
Phone 733-2688, Res. Phone 442-2400

Your delivery service needs a copy of the

CITY DIRECTORY

So does your Collection Department, your Sales, Purchasing, Mailing and Every Other Department in your Business

BUY DIRECTORIES FOR EACH DEPARTMENT
SAVE TIME AND MONEY-BE EFFICIENT IN ALL

Clearwater-Largo REAL ESTATE

ROBERT E. BURBANK, Broker

On The Move Toward Greater Progress

- **RESIDENTIAL DEPT.**
  - MEMBER OF M.L.S.
  - EXCLUSIVE LISTING ONLY
  - POOL HOMES
  - CONDOMINIUMS
- **COMMERCIAL DEPT.**
  (LOCAL AND STATEWIDE)
  - MOTELS AND APARTMENTS
- **INSURANCE DEPT.**
- **INVESTMENT DEPT.**
  (LOCAL AND STATEWIDE)
- **ACREAGE, RESIDENTIAL, and LAND DEVELOPMENT**
- **BUILDING DEPT.**
  RESIDENTIAL BUILDINGS
  COMMERCIAL BUILDINGS
  CUSTOMIZED HOMES
- **RENTAL DEPT.**
  RESIDENTIAL RENTALS
  SEASONAL AND YEARLY
  COMMERCIAL RENTALS
  INCOME PROPERTY
  LAND LEASES
- **EXCHANGE DEPT.**
  (Commercial and Residential)
  LOCAL AND NATIONAL MEMBER OF INT. TRADE CLUBS

2 LOCATIONS TO SERVE YOU

380 Clearwater-Largo Rd. North (Alt. 19) Largo - Tel. 584-7628

30 Sunshine Mall, Clearwater, Fla. - Tel. 446-2329

NATIONAL ASSOCIATION OF REAL ESTATE BOARDS — REALTORS ARE ACTIVE MEMBERS OF CONSTituENT BOARDS

ROBERT E. BURBANK, Gen. Mgr.

MULTIPLE LISTING SERVICE — MLS — COOPERATIVE REAL ESTATE SALES

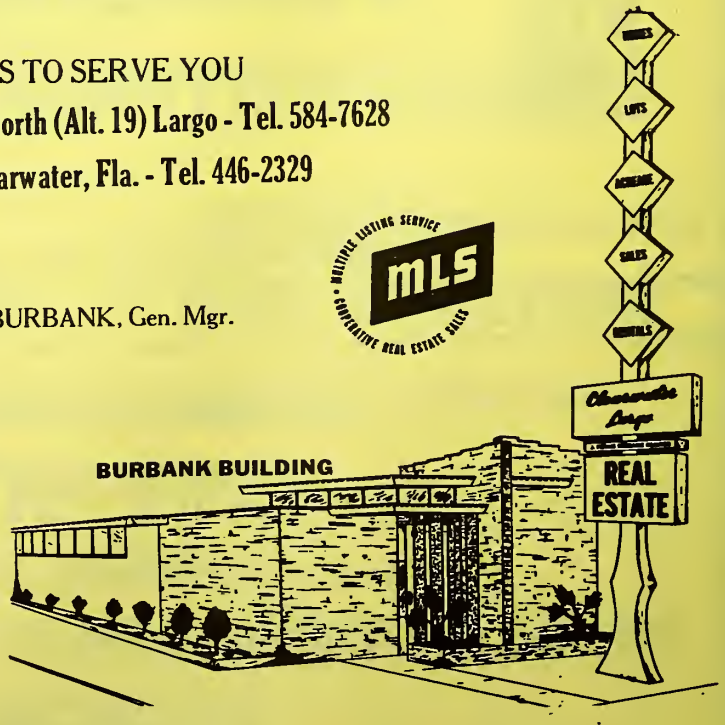

BURBANK BUILDING

RADIO DISPATCHED CARS
COMPLETE REALTRON COMPUTER SERVICE

HOMES - LOTS - COMMERCIAL - ACREAGE - WATERFRONTS - RENTALS

GEO. H. HARBISON, Pres.

MANLEY M. MALLETT, Sec.-Treas.

GEO. H. HARBISON Inc., REALTOR

NATIONAL ASSOCIATION OF REAL ESTATE BOARDS
REALTORS ARE ACTIVE MEMBERS OF CONSTITUENT BOARDS

MULTIPLE LISTING SERVICE
MLS
COOPERATIVE REAL ESTATE SALES

$100.00 DOWN PAYMENT
2 - 3- 4 BEDROOM HOMES
FHA - VA - CONVENTIONAL
LICENSED MORTGAGE BROKERS

BUSINESS OPPORTUNITIES
COMMERCIAL
ACREAGE

RENTALS
HOMES
LOTS

1203 S. Fort Harrison Avenue, Clearwater, Fla.
9151 Park Blvd., Largo Fla. (33540)
9830 66th St. N., Pinellas Park, Fla. (33565)

Phones 446-1346 and 446-8698
Tel. 392-4592
Tel. 544-8897

Homer Realty

Established 1924

General Insurance

Fire
Casualty

YOUR Independent Insurance AGENT "SERVES YOU FIRST"

Bonds
Marine

Life

Real
Estate

NATIONAL ASSOCIATION OF REAL ESTATE BOARDS
REALTORS ARE ACTIVE MEMBERS OF CONSTITUENT BOARDS

Realtor
Exchangor

Commercial - Industrial - Acreage - Rental

PHONE 442-7187

1212 Cleveland St. **Clearwater**

Suncoast Realty & Insurance

1420 GULF-TO-BAY BLVD.
CLEARWATER

Tel. 442-3121

REALTORS

1. RESIDENTIAL
2. PROPERTY MANAGEMENT
3. LOTS
4. CONDOMINIUMS
5. APARTMENTS
6. MOTELS
7. COMMERCIAL
8. BUSINESS AND INVESTMENT OPPORTUNITIES
9. ACREAGE
10. WATER FRONT

RENTALS

Computerized
MLS Service
For Your Convenience

COMPLETE INSURANCE DEPARTMENT

VINDER, Inc.

REALTOR

Rentals of All Types

Lots — Homes — Acreage

Income Property

PHONE 442-4186

1279 Cleveland Street Clearwater, Florida 33515

PHONE 584-2117

Harbor Bluffs Branch: 260 N. Indian Rocks Rd. Largo, Fla. 33540

PHONE 733-3134

Dunedin Branch: 1301 Bayshore Boulevard Dunedin, Fla. 33528

WM. D. NEALE, Pres. EDW. A. PARKER, Sec.

belleair REALTY Inc.

NATIONAL ASSOCIATION OF REAL ESTATE BOARDS
REALTORS ARE ACTIVE MEMBERS OF CONSTITUENT BOARDS

MULTIPLE LISTING SERVICE
MLS
COOPERATIVE REAL ESTATE SALES

REALTORS

FOR QUALITY HOMES and HOMESITES
RENTALS and PROPERTY MANAGEMENT

PHONE 584-8669

2811 WEST BAY DRIVE BELLEAIR BLUFFS, FLA. 33540

HAROLD A. BJORK

MRS. VIRGINIA C. BJORK, Contractor HAROLD A. BJORK, Broker

Builders of
Fine Homes
and
Commercial Buildings

REAL ESTATE
HOMES

CONVENTIONAL, F.H.A. and VA
FINANCED

1700 Nursery Rd. **Phone 446-0225**

FOR
"PREFERRED PROPERTIES"

CORINNE C. COX
REALTOR

RENTALS - RESIDENTIAL INCOME - COMMERCIAL

Consult Us On Condominiums

MULTIPLE LISTING SERVICE

1727 S. Missouri Avenue (33516)

Tels. 584-8687
Res. 584-5683

DAVID EDMUNDS

REALTOR

EXCHANGOR

INSUROR

Instant Computerized Service

TELEPHONE (813) 446-8504

1878 DREW ST., CLEARWATER

McMICHAEL REALTY

Specialists In Water Front Homes and Income Property

REALTOR

SALES and EXCHANGES
LOCAL AND OUT OF STATE

R. A. McMICHAEL
Registered Broker

1738-A N. Fort Harrison Ave. Phone 442-3283

ALBERT P. ROGERS, INC.

REALTOR

EXCHANGOR

HOMES – LOTS

Rentals Apartments — Residential
Beach Properties — Business Opportunities

1738 N. Fort Harrison Av. Clearwater Office Phone 446-5091
Res. Phone 446-2924

R. Ward Rodgers, President Milner A. Cummings R. B. Jones

RODGERS, RODGERS & CUMMINGS, INC.

Realtors

HOMES - LOTS - RENTALS
SUBDIVISIONS - ACREAGE

INSURANCE

Fire - Casualty - Auto - Liability - Life - Group

TEL. 442-4111

119 S. Fort Harrison Ave.

CLEARWATER, FLA.

WALTER H. SANFORD REALTY

Complete Real Estate Service

WALTER H. SANFORD
Realtor

432 N. Indian Rocks Road
Belleair Bluffs, Florida 33540

Office: 584-8108
Res.: 581-1332

BEACH REALTY

REALTOR

FORDMAN J. BEACH, JR., Broker

Member Commercial - Industrial Division

SPECIALISTS IN APARTMENTS - MOTELS - TRAILER PARKS

1453 Court St. Phone (813) 442-8352

HERBERT M. BLANTON, Realtor

BLANTON

Realty Co. NOT INC.

Established 1912

• COMMERCIAL • RESIDENTIAL • INDUSTRIAL

446-6071

IF NO ANSWER 447-1295

319 SOUTH FT. HARRISON AVE. CLEARWATER (33516)

RAY K. BRUCH, Realtor

COMPLETE REAL ESTATE SERVICE

WATERFRONT - A SPECIALTY

Member Greater Clearwater Chamber of Commerce

606 MANDALAY AVE.
CLEARWATER BEACH (33515)

TELS. 446-0203
RES. 442-8958

CHESNUT & CHESNUT REAL ESTATE

INCORPORATED

422 CLEVELAND ST.

Telephone 446-9125

The Man with the Plan

CEDRIC H. COLLINS, INC.

Real Estate

All Lines of Insurance

"Established Over 22 Years"

310 MAIN ST., DUNEDIN 33528 **PHONE 733-5200**

CRIBBS REAL ESTATE - Realtor

"Real Estate Is Our Only Business"

20 YEARS IN THIS LOCATION

Ample Parking On Our Own Lot

Homes - Businesses - Acreage - Lots - Motels - Apartments
Many Investor Priced Properties

1401 GULF-TO-BAY BLVD. (33515) OFFICE TEL. 446-4092

EDWARDS WATERFRONT REALTY

Specializing In Waterfront Homes
and Lots

EDWARD J. KLUEPFEL, Registered Real Estate Broker

271 Windward Passage Island Estates **Phones Office: 446-6228, Res.: 442-8746**

ILEY *Realty & Exchange*

1450 COURT STREET • CLEARWATER, FLORIDA 33516 • 442-4121

REALTORS

EXCHANGORS

"Let Our 25 Years In The Clearwater Area Be Your
Guide To Success In All Real Estate Transactions"

SYMBOL OF PROFESSIONAL SERVICE

REAL ESTATE

RAY McKAY REAL ESTATE, Inc.

Specializing In Harbor Bluffs and Harbor Hills

• RESIDENTIAL • COMMERCIAL • PROPERTY MANAGEMENT

1887 W. BAY DR.
LARGO, FLA.

TELEPHONES 584-6281
AND 581-2241

WHITNEY REALTY

EMMA C. WHITNEY - Realtor • AUSTIN W. WHITNEY - Associate

Specializing In Beach and Waterfront Properties

"Fast, Electronic, Computerized Service"

HOMES — BUSINESSES — MOTELS

35 CAUSEWAY BLVD.
CLEARWATER BEACH, FLA. 33515

BUS. TEL. 444-8511
RES. TEL. 442-5610

REAL ESTATE - INSURANCE

H. L. JAMES REALTOR - INSUROR

LARGO

COMMERCIAL and INDUSTRIAL SITES • ACREAGE • HOMES
REALTORS • INSURORS • APPRAISALS • MORTGAGES

A Complete Real Estate Service - Multiple Listing Service
Sales and Rentals Of Homes - Detailed Information On
Commercial and Industrial Properties
10 Years Service To Largo From The Same Location

302 W. Bay Dr., Largo **Tel. 584-7189 - Nights, Sundays, Holidays Tel. 584-2271**

RECREATION

The PALM PAVILION

SPORTSWEAR
FOR MEN — WOMEN — CHILDREN

Snack Bar — Bath House — Rentals
On the Gulf of Mexico

Serving Clearwater and It's Visitors Since 1926

Newly Remodeled MINIATURE GOLF Course
OPEN 9:00 A.M. to 5:00 P.M.

TEL. 446-2642

ON THE BEACHFRONT AT THE WATERTOWERS

10 BAY ESPLANADE ST., 33515
1 BLOCK N. OF CLEARWATER BEACH HOTEL
BEHIND THE BEACH FIRE STATION

Unexcelled FOOD AND SERVICE
"ask anyone"

THE WHOLE WEST COAST EATS AT THE

Pelican
AIR CONDITIONED
RESTAURANT

Consistently
Good Food
For Over 30 Years

470-72 Mandalay Ave.
CLEARWATER BEACH
33515
PHONE 442-3151

LUNCHEON, DINNERS, COCKTAILS
PACKAGE STORE
"OPEN YEAR AROUND"

SEAFARER'S
RESTAURANT and LOUNGE

Specializing In Seafood and Steaks

- Lounge Opens At 10:00 A.M. To 2 A.M.
- Entertainment
- Imported Champagne and Wines
- Reservations For Parties

A COOL RUSTIC CAVE ATMOSPHERE

2922 EAST BAY DR.
LARGO (33540)

TEL. 531-6676

Seaspire
RESTAURANT — LOUNGE
Phone 442-7274

Visit the glamourous dining room over the Bay
enjoy the very best of fine food and drink
with a view of the Gulf

217 Windward Passage-Island Estates, Clearwater, 33515 **Tel. 442-7274**

ARREAL'S RESTAURANT

FINE HOME-COOKED FOOD

"Where Dining Is A Pleasure"

OUR FOOD IS PREPARED BY JOSEPHINE KEMP

426 W. Bay Drive, Largo Tel. 581-1592

FISHERMAN'S WHARF
COPPER BAR LOUNGE

"Finest Food From The Sea"

At The South Tip Of Clearwater Beach

551 CLEARWATER PASS AV. (CLEARWATER BEACH, 33515)

11:30 A.M. TO 10:00 P.M. TELEPHONE 446-8956

CLEARWATER ROOF TRUSSES, INC.

Quality
ROOF TRUSSES

Made With Douglas Fir or Southern Yellow Pine
With Ronnell Barb Grip Plates.

PHONE 446-5901

P. O. Box 1268 - Keene Road and Sandy Lane at S.A.L.R.R.
Clearwater

CAUTION . . . .

Pay no money in advance to itinerant Directory canvassers. We are led to mention this from the fact that certain parties have been fraudulently using our publications as specimens, and by that means collecting money in advance. Before signing an order, see that it has the name of the publisher of this City Directory printed thereon. We ask no payment until the work is delivered, and our solicitors have strict orders not to take advance payment for either advertising or subscriptions.

Your Open Door to Service!

ClearwaterFederal

SAVINGS AND LOAN ASSOCIATION

"The Association With The Open Door Policy"

INSURED SAVINGS—Safety insured by the Federal Savings and Loan Insurance Corporation. Generous dividends compounded and paid 4 times a year.

MORTGAGE LOANS—Fast Action. Favorable terms. Low Costs. You will find our loan counselors Cordial, Informed and Helpful.

SAFE DEPOSIT BOXES

FREE COMMUNITY ROOMS—For the business meetings of Non-Profit Organizations.

EASY TO REACH——Three convenient locations. Plenty of Free Parking and Friendly, Courteous Service.

FOR THE TIME ANYTIME, DIAL 447-6611

3 CONVENIENT OFFICES • PLENTY OF FREE PARKING

P.O. BOX 4608
CLEVELAND PLAZA - CLEARWATER; 33518
PHONE 446-0181

P. O. BOX 5011
2600 GULF-TO-BAY BLVD., CLEARWATER, 33518
PHONE 726-1145

★

FEDERAL HOME LOAN BANK SYSTEM MEMBER

P.O. BOX 346
MIDWAY CENTER - LARGO; 33540
PHONE 584-2195

FEDERAL SAVINGS AND LOAN INSURANCE CORPORATION SAFETY OF YOUR SAVINGS INSURED UP TO $15,000

FIRST FEDERAL
SAVINGS & LOAN ASSOCIATION
OF CLEARWATER

C. RAYMOND LEE . . . . . President-Director
FRANK H. TACK . . . . . Senior Vice-President-Director
J. SUDLER HOOD, M.D. . . . . Vice-President-Director
READE F. TILLEY . . . . . Vice-President-Director
LEON R. HAMMOCK . . . . . Vice-President-Senior Loan Officer
ROBERT D. HELMS . . . . . Secretary-Treasurer
JACK A. MOSS . . . . . Director
JOHN B. SWEGER . . . . . Director
H. RICHARD CARTER, M.D. . . . . Director
WILLIAM M. GOZA . . . . . Director
RICHARD E. DOELKER . . . . . Assistant Secretary-Branch Manager

FEDERAL SAVINGS AND LOAN INSURANCE CORPORATION — SAFETY OF YOUR SAVINGS — INSURED UP TO $15,000

Where You and Your Future Come First'

FEDERAL HOME LOAN BANK SYSTEM — MEMBER

MORTGAGE LOANS

YOUR SAVINGS INSURED UP TO $15,000.00

Gulf-to-Bay Plaza
CLEARWATER

14 South Fort Harrison Ave.
CLEARWATER

Tri-City Plaza
LARGO

FIRST FEDERAL
SAVINGS AND LOAN ASSOCIATION
OF CLEARWATER

THREE CONVENIENT LOCATIONS:

Downtown at 14 S. Fort Harrison Ave.	**Phone 442-3191**
Gulf-to-Bay Plaza at Belcher Rd.	**Phone 446-5077**
Tri-City Plaza in Largo	**Phone 531-8906**

TECHNICAL EDUCATION CENTER

of Pinellas County

6100 154th Avenue North **Clearwater, Florida**

Telephone: 531-3531

Located 3/4 mile east and one block south of intersection of Highways 686 and U.S. 19

A public post high school institution of the Pinellas County School System offering a technical curriculum

Accredited by the Florida State Department of Education

STEREO SYSTEMS

STEREO-RAMA

COMPLETE STEREO SYSTEMS

FOR AUTO • HOME • BOAT

LARGEST SELECTION OF STEREO PLAYERS IN THE BAY AREA

"TOPS IN TAPES"

1857 Gulf-To-Bay Blvd.
Clearwater, Fla. (33516) **Tel. 446-9441**

WHY A BUYERS' GUIDE?

IT IS CUSTOMARY TO INCLUDE A BUYERS' GUIDE IN THE CITY DIRECTORY BECAUSE:

It gives business firms the opportunity to elaborate upon a description of their products and services impossible in the limited space of regular Alphabetical and Classified listings.

★ **The Buyers' Guide is a necessary supplement to the regular listings; it is good City Directory Information . . . EXTENDED** ★

YELLOW CAB

24 Hour Service

PROMPT SERVICE DAY OR NIGHT

All Cabs Insured and Radio Equipped for Your Protection

Clearwater Yellow Cab Co., Inc.

DIAL 442-0464

OFFICE—1330 CLEVELAND ST. **CLEARWATER**

ROSS J. BOLT – RICHARD D. SHOOK

PINELLAS INDEPENDENT CAB CO., Inc.

Serving
CLEARWATER — LARGO
Areas At Local Rates

Radio Dispatched
AIR CONDITIONED FLEET
If It Can Be Picked Up, We Will Deliver It

Largo Tel.
584-8681

Clearwater Tel.
446-8581

1615 S. MYRTLE AVE.

HOWARD'S RADIO & TELEVISION

Serving Clearwater and Bay Area Over 10 Years

Admiral "America's Smart Set"

We Service All Makes
Color TV — Stereo — Sound Equipment

PHILCO

1477 S. Fort Harrison Av. **Phone 442-6864**

MORE GOODS
ARE BOUGHT AND SOLD
THROUGH THE
CLASSIFIED BUSINESS LISTS
OF THE
DIRECTORY
THAN
ANY OTHER MEDIUM
ON EARTH

ALL TYPES OF TILE, TERRAZZO AND CARPET
A Complete Line of Resilient Flooring Featuring
Armstrong, Flintkote, Kentile, Congoleum Naire, Oak Parquet,
Solid Vinyl, Vinyl Corlon and Vinyl Asbestos.

TERRAZZO of Lifetime Beauty and Distinction
Specializing In Concrete Patios and Porches With River Gravel Topping
A Complete Line of Cleaners, Waxes and Sealers for All Type of Flooring
and Carpets

CARPET By All Major Manufacturers and Name Brands

CLEARWATER TILE & TERRAZZO COMPANIES

(Serving Clearwater For Over 32 Years)

For Free Tile and Terrazzo Estimates
Call 446-8373

For Free Carpet Estimates
Call 446-7740

616 Drew St. and A.C.L.R.R. **Clearwater, Fla.**

PINELLAS COUNTY TITLE COMPANY

ESTABLISHED 1911

"AS OLD AS PINELLAS COUNTY"

MEMBER OF
FLORIDA LAND TITLE ASSOCIATION
MEMBER OF
AMERICAN LAND TITLE ASSOCIATION

AMERICAN LAND TITLE ASSOCIATION

ABSTRACTS OF TITLE

FLORIDA LAND TITLE ASSOCIATION

MEMBER
TITLE INSURANCE

REPRESENTING
TITLE & TRUST COMPANY OF FLORIDA

Phone 446-5981

641 Court Street **Clearwater**

COMPLETE RECORDS FOR ENTIRE COUNTY

"THERE IS NO SUBSTITUTE FOR EXPERIENCE"

• TITLE INSURANCE
• ABSTRACTS OF TITLE
• ESCROWS
WEST COAST TITLE COMPANY

ORGANIZED 1911

The Oldest and Largest Title Company in Pinellas County

Representing

LAWYERS TITLE INSURANCE CORP.

RICHMOND, VA.

LARGO OFFICE

932 W. BAY DRIVE PHONE 584-3406

MAIN OFFICE

30 6th ST. N. ST. PETERSBURG PHONE 896-5631

ST. PETERSBURG BEACH OFFICE – 409 COREY AVE., PHONE 362-5821
NORTH WEST ST. PETERSBURG OFFICE – 810 49th ST. N., PHONE 345-9358
INVERNESS, FLA., PHONE 726-1261

St. Paul Title Insurance Corporation

TITLE INSURANCE
CLOSINGS
ESCROWS

Serving You Around The World - Around The Clock

CLEARWATER PROFESSIONAL BUILDING
301 PIERCE ST., P.O. BOX 5067
CLEARWATER, FLA. 33518 TELEPHONE 813-447-4531

TOBACCO

ELI WITT CIGAR DIVISION, HAVATAMPA CIGAR CORP.

835 Cleveland St. cor. Prospect Av. **Tel. 446-5041**

For Over 52 Years - Suppliers of:

Cigars
Cigarettes
Tobaccos
Pipe and Smokers' Accessories
Candy and Gum
Fountain Supplies
Razors and Razor Blades
Paper Goods - All Kinds
Matches and Sundries
Vending Machines - All Kinds

"Cigars–That's Our Business"

KEPPIE TRAVEL BUREAU Inc.

Serving Clearwater Since 1924

AIRLINES
Domestic and International

TOURS and CRUISES
ESCORTED and INDEPENDENT
World Wide Service

STEAMSHIPS
TRANSATLANTIC - TRANSPACIFIC
CARIBBEAN - AROUND THE WORLD

SPECIAL CRUISES
FROM MIAMI AND FORT LAUDERDALE

AUTHORIZED AMERICAN SOCIETY OF TRAVEL AGENTS ASTA TRAVEL AGENT

A.T.L.

Main Office
41 N. Fort Harrison Av.
Clearwater, Fla.
Phone 442-2131

Beach Office
442 Mandalay Av.
Clearwater Beach
Phone 442-2191

Dunedin Office
1402 Bayshore Blvd.
Dunedin, Fla.
Phone 733-3181

TRAVEL DEPARTMENT

Gulf-To-Bay Bank & Trust Co.

Complete Travel Service

1640 Gulf-To-Bay Blvd. (33518) Phone 442-7141

WELL DRILLING - WATER

WELL DRILLING
AND WELL REPAIRING
15 YRS EXP
PUMPS AND SERVICE
SHALLOW AND DEEP WELLS
EMERGENCY SERVICE
WASHBURN WELL SERVICE
FREE ESTIMATES Call 531-5582
1855 WHITNEY ROAD, CLEARWATER (33516)

DAVE WASHBURN

WOMEN'S APPAREL

JOHN BALDWIN, INC.

DESIGNERS CLOTHES — EXCLUSIVE LINES

A Women's Specialty Shop

• Accessories • Bags • Furs • Hose

TOP DESIGNERS FASHIONS

401 CLEVELAND ST., 33515 TELEPHONE 446-8588

HOW TO USE YOUR CITY DIRECTORY

The major departments in the Directory are arranged in the following order for ready reference:

1. INDEX TO ADVERTISERS
2. INTRODUCTION
3. BUYERS' GUIDE
4. CLASSIFIED
5. ALPHABETICAL SECTION
6. HOUSEHOLDERS' and STREET GUIDE

Particular attention is directed to four symbols as being important contributing factors in supplying complete information. They appear as follows: ALPHABETICAL SECTION, "h"—Householders, "r"—Resident, HOUSEHOLDERS' AND STREET GUIDE, "♙"—Telephone Subscriber, "◎"—Homeowner.

The City Directory Will Answer Your Everyday Questions - - -

About an Individual

How does he spell his name?.....Alpha.
Is he married? What is his wife's name? .....Alpha.
Where does he live?.....Alpha.
Does he own his home?.....HH & St.
Has he a telephone?.....HH & St.
Where is the nearest telephone?.HH & St.
Who are his neighbors?.....HH & St.
What does he do for a living?.....Alpha.
Where does he work?.....Alpha.
Is he the "head of the house" or a resident? .....Alpha. HH & St.
How many adults in the family? .....Alpha. (same address)
Does he own a business?.....Alpha.
Is he a member of a partnership?...Alpha.
Is he an officer in a corporation?...Alpha.
Others in the same business or profession? .....Class.
Is the woman single, married or a widow?.....Alpha.
What was the name of the widow's husband? .....Alpha.

About a Business Concern

What is the correct name?...Alpha.-Class.
What is the correct address?..Alpha.-Class.
Just what do they do?.....Alpha.-Class.
Is it a Partnership or Corporation..Alpha.
Who are the Partners? (if a firm)..Alpha.
Who are the chief officers? (if Inc.).Alpha.
Location of branches .....Alpha.-HH-Buyers' Guide
Others in same or similar lines?....Class.
(NOTE: If name is in bold type, saying "(See Buyers' Guide.....)" much more detailed information appears on that page such as:)
What are their specialties? .....Class.-Buyers' Guide
Description of products and services? .....Buyers' Guide

About a Locality

Quickest way to get there?....HH & St.
How do the Streets run?.....HH & St.
Who lives at a given address?..HH & St.
Is there a telephone there: where is the nearest 'phone?.....HH & St.
What is the character of the neighborhood? .....HH & St.
Is it a "Home-owners" section, Apt. house section, etc?.....HH & St.
Just where in the block is it located? .....HH & St.
What is the nearest street corner? .....HH & St.
What is the nearest store, Church, school, garage, etc?.....HH & St.
If business location, what business? .....HH & St.
If an office bldg., who are in what rooms? .....HH & St.
Where are bldgs.—office and public?.Class.

About Clubs, Societies, Associations, Etc.

What is the complete name?..Class.-Alpha.
Where are their headquarters?....Alpha.
Who is the Secretary?.....Alpha.
When are the stated meetings?....Alpha.
What are the Churches and where located? .....Alpha.-Class.
Who are the pastors?.....Alpha.
What are the names and locations and who are the Principals of the schools?..Class.-Alpha.
What are the names and locations of the Cemeteries?.....Class.-Alpha.
What are the locations of the Hospitals, Homes and Asylums? .....Class.-Alpha.

About City, County, State or Federal Departments

See Alpha. Section.

About Statistical & Historical Information Regarding your City

See Introduction.

Key: Alpha.—Alphabetical Section
Class.—Classified List
HH & St.—Householders and Street Guide

HART-SCHAFFNER & MARX
NUNN-BUSH SHOES
512-514 Cleveland St., Clearwater

Shorts INC.

EVERYTHING FOR THE WELL DRESSED MAN
(See Page 28 Buyers' Guide)
Tel. 446-5927

BUYERS' GUIDE
CLASSIFIED BUSINESS DIRECTORY

Names Appearing Under Headings Marked Thus (*) Are Inserted Only When Specially Contracted For

ABSTRACTERS

awyer's Title Service Inc 535 Rogers St
INELLAS COUNTY TITLE COMPANY, 641 Court St, Tel 446-5981 (See Page 91 Buyers' Guide)
/are J Richd 1011 Lotus Path

/EST COAST TITLE CO
932 W BAY DR
(LARGO, FLA)
TELEPHONE 584-3406
MAIN OFFICE
30 6th ST N
(ST PETERSBURG, FLA)
TELEPHONE 896-5631
(See Page 92 Buyers' Guide)

*ABSTRACTS OF TITLE

INELLAS COUNTY TITLE COMPANY, 641 Court St, Tel 446-5981 (See Page 91 Buyers' Guide)
/EST COAST TITLE CO, 932 W Bay Dr (Largo, Fla), Tel 584-3406, Main Office 30 6th St N (St Petersburg, Fla), Tel 896-5631 (See Page 92 Buyers' Guide)

ACCOUNTANTS—CERTIFIED PUBLIC

ampas Anthony G, 1186 NE Cleveland St, Tel 446-8361
rown & Mc Crillus 1219 S Franklin Cir
e Jane Mildred C Mrs 314 S Missouri Av Rm 104
isher Morrison & Co 304 S Jupiter Av
raham John H Jr 400 Cleveland St Rm 405
arper & Van Scoik, 1 N Osceola Av, Suite 405, Tel 446-0504
oljes Ralph W 1010 Broadway (D)
ohnston Thos J 748 Broadway (D) Rm 206
ovelace Geo W 301 Pierce St Rm 209
ink C R, 1186 NE Cleveland St, Tel 446-8361
ontenegro M A & Co, 121 N Osceola Av, Tels 446-0825 And 446-8691
aines Raymond L 400 Cleveland St Rm 405
aclarides Campas & Mink 1186 NE Cleveland St
aclarides Constantine P, 1186 NE Cleveland St, Tel 446-8361
tonesifer C Carroll 211a S Garden Av
ornwall Lang & Lee 301 Pierce St Rm 209
urnburke Brock & Gadney 1173 NE Cleveland St
arbrough Dennard & Tench 314 S Missouri Av Rm 310

ACCOUNTING AND BOOKKEEPING SERVICE

ccounting Control 301 Pierce St Rm 408
rmstrong Donald E 301 Pierce St Rm 408
arrow Robt L 546 S Ft Harrison Av
lack A & R Tax Service 1905 Drew St
riggs & Hutchins Accounting Service 512 1st Av SW (L)
riemeyer Elmer W 546 S Ft Harrison Av
oble A Valentine 1974 Valencia Way
Hamilton Lawrence W 258 N Indian Rocks Rd (BB)
Loeffler Andrew 20 N Jupiter Av
Marshall Thos C 619 W Bay Dr (L)
Mc Gowan Harry J III 546 S Ft Harrison Av
Office Staff The 422 W Bay Dr (L)
Ott Richd F & Associates 1251a Park St Rm 1
Peery Dale F 422 W Bay Dr (L)
Ross Milo B 1015 Mohawk St
Skubin Wm 2288 Azalea St (L)
Tax Masters Inc 100 N Indian Rocks Rd (BB) Rm 6
Taylor Wm A 211a S Garden Av
Vandervort & Barnhardt 1376 Cleveland St

*ACREAGE

ANDERSON LOUISE REGISTERED REAL ESTATE BROKER, 1400 Bay Shore Blvd (Dunedin), Tel 733-2171 (See Page Z)
DOUGLAS DOROTHY INC, 301 Main St (Dunedin), Tels 733-4000 And 733-5250 (See Page Y)
HARBISON GEO H INC REALTOR, 1203 S Fort Harrison Av, Tels 446-1346 And 446-8698, 9151 Park Blvd, Largo (33540), Tel 392-4592 And 9830 66th St N Pinellas Park (33565) Tel 544-8897 (See Page 71 Buyers' Guide)

*ACREAGE—REAL ESTATE

BELLEAIR REALTY INC
2811 W Bay Dr, Belleair Bluffs (33540) Tel 584-8669 (See Page 75 Buyers' Guide)
HOMER REALTY, 1212 Cleveland St, Tel 442-7187 (See Page 72 Buyers' Guide)

*ADDING, CALCULATING AND TABULATING MACHINES—DEALERS

BYARS RONALD J, 7197 Danbury Way, Tel 531-1184

*ADDRESSING AND MAILING

LETTER SHOP THE, 206-07-08 Coachman Bldg 503 Cleveland St, Tel 446-1183

ADJUSTERS

General Adjustment Bureau 938 Cleveland St
Pinellas Adjustment Bureau Inc (Br) 1700 Drew St Rm 4

*ADJUSTMENTS—COLLECTIONS

CREDIT BUREAU CLEARWATER COLLECTION DIVISION INC, Suite 201-10 Court Square Bldg 606 Court St, PO Box 651, Tel 442-1773 (See Page 30 Buyers' Guide)

Suncoast Realty and Insurance
1420 GULF-TO-BAY BLVD.
CLEARWATER
442-3121
REALTOR
Rentals
Residential
Commercial
Praperty Management
Waterfrant
Business Opportunities
Income Property
(See Page 73 Buyers' Guide)

McMullen's Feed Store Inc.
• FERTILIZERS
• SEEDS
• FEEDS
• INSECTICIDES
• FARMERS SUPPLIES
• GARDEN EQUIPMENT AND TOOLS
• MOWERS AND REPAIRS
Headquorters for VIGORO and SWIFTS PLANT FOODS
Phone 446-5961
Ask for C. LESTER McMULLEN for Expert Advice on Your Lown and Garden Problems
1220 S. Fort Harrison Ave.
(See Poge 42 Buyers' Guide)

United Delco
AUTO ELECTRIC
ELECTRIC AUTO-LITE SERVICE
115 S. GREENWOOD AVE., CLEARWATER
(See Poge 9 Buyers' Guide)
TEL. 446-3061

ATON MUSIC CO.
OF CLEARWATER INC.

KEYBOARD HEADQUARTERS IN CLEARWATER
1659 Gulf-To-Bay Blvd.
PHONES 446-6541 and 446-9259
(See Page 67 Buyers' Guide)

PHONE 446-3055
JOHN S. RHODES, Jr.
FUNERAL DIRECTOR
1721 GULF-TO-BAY BLVD. (See Page 48 Buyers' Guide) CLEARWATER
PHONE 446-3055

ADVERTISING AGENCIES

Archer Advertising 1207 Drew St Rm C12
Associate Press Service Inc 314 S Missouri Av Rm 301
Comer Studios 1540 S Missouri Av
Gibney Advertising 314 S Missouri Av Rm 209
Hallmark Associates 1664 Rainbow Dr
Reed Bill Associates 301 Pierce St Rm 211
Reis Larry Advertising 100 N Mercury Av

ADVERTISING COUNSEL AND SERVICE

Advertising Productions Inc 1415 Cleveland St

*ADVERTISING—DIRECT MAIL

A A A DIRECT MAILING SERVICES, 3094 47th Av N (St Petersburg, Fla), Tel 527-6683

POLK R L & CO
POLK BUILDING
431 HOWARD ST
DETROIT, MICHIGAN (48231)

*ADVERTISING—NEWSPAPER

CLEARWATER SUN, 301 S Myrtle Av, Tel 447-6431 (See Page 62 Buyers' Guide)

ADVERTISING NOVELTIES

Reid Geo Goold Advertising Specialties 1498 Overlea St

ADVERTISING—OUTDOOR

Birch Advertising Agency 410 S Corona Av

AERIAL SURVEYS

Aerial Photogramics Inc 511 Oak Av

AGRICULTURAL IMPLEMENT DEALERS

Brooking Ford Tractor Co 1410 S Ft Harrison Av

*AIR CONDITIONING

COMFORT ENGINEERING CO, 523 Lakeview Rd, Tel 446-2339
SUNSET AIR CONDITIONING (Chrysler Airtemp), 1302 Sunset Point Rd, Tels 446-7504, 442-9913, 446-5974 And 446-5975 (After March 1, 1970 Call Information) (See Page 3 Buyers' Guide)

*AIR CONDITIONING—COMMERCIAL, INDUSTRIAL AND RESIDENTIAL

A-1 AIR CONDITIONING & HEATING INC (Fedders And Friedrich) 1346 E Main St (Dunedin) Tel 733-2103
McMULLEN APPLIANCE SERVICE, 702 Bay View Av (33516) Tel 726-2144 (See Page 5 Buyers' Guide)

*AIR CONDITIONING EQUIPMENT AND SUPPLIES

McMULLEN APPLIANCE SERVICE, 702 Bay View Av (33516) Tel 726-2144 (See Page 5 Buyers' Guide)
TOWERS JERSEY JIM TV & AIR CONDITIONING INC, 2119 Gulf-To-Bay Blvd (33515), Tel 442-4167

AIR CONDITIONING EQUIPMENT AND SUPPLIES SALES AND SERVICE

A-1 AIR CONDITIONING & HEATING INC (Fedders And Friedrich), 1346 E Main St (Dunedin) Tel 733-2103
A A A Appliance Air Conditioning & Refrigeration 1337 S Missouri Av
American Heating & Cooling Of Clearwater 1698a S Clearwater-Largo Rd
B & D HEATING & AIR CONDITIONING, 222 E Tarpon Av, Tarpon Springs, Fla, PO Box 1178 (33589) Tel 937-3228, 146 N Parsons Av, Brandon, Tel 689-7101 (See Page 4 Buyers' Guide)
Brower & Son 424 W Bay Dr (L)
Clark R J Equipment Co Inc 1123 Seminole St
Comfort Engineering Co 523 Lakeview Rd

DEAN ROOFING & SHEET METAL INC
AIR CONDITIONING EQUIPMENT AND SUPPLIES SALES AND SERVICE
WILLIAMSON AND GENERAL ELECTRIC
506 N GREENWOOD AV
TELEPHONE 446-6077
(See Page 2 Buyers' Guide)

Dunedin Air Conditioning Inc 1391 Robin Hood La (D)
Fritz Edmund W 1629 Flagstone Ct
G A P Air Conditioning Co Inc 1467 S Greenwood Av Rm 10
Harmon Heating & Air Conditioning 440 S Seminole Blvd (L)
Mills Dick Heating & Air Conditioning Inc 15286 US Hwy 19 S
Saint Anthony Distributing Corp 1155 NE Cleveland St
Strickland Red Inc 1610 N Hercules Av
Sun State Air Conditioning Of Clearwater Inc 649 Turner St
SUNSET AIR CONDITIONING (Chrysler Airtemp), 1302 Sunset Point Rd, Tels 446-7504, 442-9913, 446-5974 And 446-5975 (After March 1, 1970 Call Information) (See Page 3 Buyers' Guide)
TACK & WARREN INC (Lennox), 806 Pierce St, Tel 446-5014 (See Page 4 Buyers' Guide)
Y-B Appliances & TV Inc 101 N Ft Harrison Av

*AIR CONDITIONING—SALES AND SERVICE

MILLS DICK HEATING & AIR CONDITIONING INC, 15286 U S Hwy 19 South, Tel 531-3581, Branch Newport Richey Hwy 19 South, Tel 442-1690

*AIR LINE AGENTS

KEPPIE TRAVEL BUREAU INC, Main Office 41 N Fort Harrison Av, Tel 442-2131, Beach Office 442 Mandalay Av (Clearwater Beach), Tel 442-2191, Dunedin Office 1402 Bay Shore Blvd (Dunedin), Tel 733-3181 (See Page 94 Buyers' Guide)

AIRCRAFT ACCESSORIES AND PARTS—MFRS

Aerosonic Corporation 1212 N Hercules Av

AIRCRAFT DEALERS

Aero Activities Inc 2505 S Forest Pkwy (L)
Clearwater Flying Co 600 N Gilbert St

*AIRCRAFT INSTRUMENT MANUFACTURERS

AEROSONIC CORPORATION, 1212 N Hercules Av, PO Box 4267, Tel 446-5904

BOOG
CLEARWATER LUMBER, INC.
"QUALITY and SERVICE"
610 S. MYRTLE AVE. CLEARWATER TEL. 446-5931
(See Pages 23 and 54 Buyers' Guide)
BOOG LUMBER

CLEARWATER SUN
PUBLISHED AFTERNOONS and SUNDAY MORNING
301 S. Myrtle Ave., Clearwater (See Page 62 Buyers' Guide) Phone 447-6431

ALLIED VAN LINES

Stewart Bonded Warehouse

AGENTS FOR ALLIED VAN LINES

1125 Eldridge Street (See Page 61 Buyers' Guide) Phone 442-5141

*AIRPORT TAXI SERVICE

PINELLAS INDEPENDENT CAB CO INC, 1615 S Myrtle Av, Tel 446-8581, Largo Tel 584-8681 (See Page 88 Buyers' Guide)

AIRPORTS

Clearwater Air Park 600 N Gilbert St

ALTERATION SHOPS

Anderson Sophia M Mrs 1512 Lime St
Anzela's Alterations 948 Philco Dr (D)
D'Armand Lyda C Mrs 101 S Evergreen Av
Heberling Norma N Mrs 1275 Eldridge St
Luben's Sewing Shop 1986 Gulf-To-Bay Blvd
Marguerite's Alterations 408 Haven St

*ALTERATIONS AND REPAIRS

FASHION CLEANERS & SHIRT LAUNDRY INC, 1152 Court St, Tel 442-3141 (See Page 28 Buyers' Guide)

*ALUMINUM AWNINGS

WEST COAST AWNING CO (Not Inc), 1424 S Missouri Av, Tel 446-7716 (See Page 10 Buyers' Guide)

ALUMINUM FABRICATORS

Air Control Products Of St Petersburg Inc 965 Ulmerton Rd (L)
Turner Ralph R 2347 Dora Dr

ALUMINUM PRODUCTS—MFRS

Bay Products Inc 1 E Bay Dr (L)
Shedville-O K Distributing Co 2729 US Hwy 19 N
View All Inc 1923 US Hwy 19 S

AMBULANCE SERVICE

LEE'S AMBULANCE SERVICE, 208 N Myrtle Av, Tel 446-5061 (See Page B And Page 5 Buyers' Guide)
Superior Ambulance Co 511 Brookside Dr

*AMBULANCE SERVICE—24 HOUR

LEE'S AMBULANCE SERVICE, 208 N Myrtle Av, Tel 446-5061 (See Page B And Page 5 Buyers' Guide)

AMUSEMENT MACHINES—COIN OPERATED

Clearwater Music Co 703 S Lake Dr

AMUSEMENTS—PLACES OF

City Carpenter Field 651 Old Coachman Rd
Clearwater Athletic Field 907 Pennsylvania Av
County Fair Grounds 105 E Bay Dr (L)
Gay Way Inc 1446 S Missouri Av
Grant Field 375 Douglas Av (D)
J T Fun Center 407b Mandalay Av
Lickton Sid Field 600 N Saturn Av
Lucky Links Miniature Golf & Shuffleboard Inc 100 Mandalay Av
Russell Jack Stadium 801 Stadium Dr

ANALYSTS

Capital Formation Counselors Inc 15 N Ft Harrison Av Rm 3
Roberts Owen J 15 N Ft Harrison Av Rm 5
Schroeder Raymond D 220 N Glenwood Av

ANIMAL HOSPITALS

Anderson Animal Hospital 13902 Walsingham Rd (L)
Bluffs Animal Hospital 320 N Indian Rocks Rd (BB)
Clanton Small Animal Clinic 1000 Court St
Clearwater Animal Clinic 1639 S Missouri Av
Gulf Bay Animal Hospital 125 S Belcher Rd
Highland Animal Hosp 399 Patricia Av (D)
Little Veterinary Hospital 2444 E Bay Dr

*ANTENNAS—TELEVISION—SALES AND SERVICE

HOWARD'S RADIO & TELEVISION, 1477 S Fort Harrison Av, Tel 442-6864 (See Page 89 Buyers' Guide)

*ANTIQUES

PINK HOUSE THE, 1700 W Bay Dr (Largo; 33540) Tel 584-2126

ANTIQUES—DEALERS AND RESTORERS

Allen's Antiques 1207 N Garden Av
Antique Center 2024 Seminole Blvd (L)
Du Bord Andre Continental Antiques 1580 Druid Rd S (B)
Helen's Folly 535 Sky Harbor Dr
Highland Hill Gift Shop 1501 N Highland Av
Insley Antique Shop 319 Main St (D)
Little Red Barn 12711 Indian Rocks Rd (L)
Pandoras Box 2076 Seminole Blvd (L)
Tanner Howard N 2130 Ridge Rd SW (L)
Wagon Wheel The 1203 Ridge Rd SW (L)
Whitenack A M Antiques 136 4th Av N (SH)
Woodhaven Antiques 327 Main St (SH)
Ye Olde Curiosity Shoppe 2275 State Rd 580

APARTMENT BUILDINGS

A & G Apartments 700 16th Av NW
Aaron Apartments 833 Hall St
Aberdeen Building 2 Causeway Blvd (D)
Ace Furnished Apartments 1250 Seminole Blvd (L)
Adair Apartments 601 N Ft Harrison Av
Alamanda Apartments 206 Pennsylvania Av
Alta Vista Apartments 1040 10th Av NW (L)
Alta Vista Apartments 1045 11th Av NW (L)
Ambassador Apartments 432 Bay Av
Amburgey Apartments 300 Gunn Av
Andrew's Apartments 20 Cambria St
Angler Motel Apartments The 464 N Gulf View Blvd
Ann Esther Apartments 229 Coronado Dr
Annagwen Apartments 530 Rogers St
Apache Apartments 1731 Apache Trail
Aqua Villa Apartments 41 Papaya St
Aqua Villa Apartments 45 Papaya St
Arco Grove 1727 Seminole Blvd (L)
Arcturas Apartments 400 S Arcturas Av
Ardella Apartments 1201 N Osceola Av
Avalon Apartments 14 Avalon St
Avalon Apartments 10 Avalon St
Avanda Court Apartments 307 Avanda Ct
Bachman Apartments 923 9th Av NW (L)
Baker Apartments 1253 S Ft Harrison Av
Bamboo Cabanas 9 Cambria St
Barrett Apartments 620 Mandalay Av
Barry Apartments 1161 NE Cleveland St
Bass & Bay Apartments 1111 Bass Blvd (D)
Bassadena Apartments 1143 Grove St
Bay Apartments 2232 W Bay Dr (L)

ALBERT P. ROGERS Inc.

REALTOR EXCHANGOR

MLS

HOMES
LOTS
RENTALS
APARTMENTS
RESIDENTIAL
BEACH PROPERTY

Business Opportunities
Office Phone 446-5091
Res. Phone 446-2924

1738 N. Fort Harrison Av.
(See Page 77 Buyers' Guide)

KAR-KLEEN
J. WEBSTER and JESSIE RAE McMULLEN
TEXACO GAS
WASHING—WAXING—STEAM CLEANING
211 N. Missouri Av., Opposite Largo High School, Largo, Fla. (33540)
Tel. 584-3360

Wm Henry Inc. "The Suncoast's Quality Department Store"
CENTRAL PLAZA
3100 1st AVE. S.
(See Page 34 Buyers' Guide)
PHONE 894-5131
ST. PETERSBURG

WALKER FORD CO.
FORD CAPITAL OF THE SUNCOAST
Ford Authorized Dealer New and Used Cars and Trucks
2045 U.S. HWY. 19 SOUTH, P.O. BOX 291, LARGO (33515)
TEL. 531-7761

Pelican Restaurant
AIR CONDITIONED
ON CLEARWATER BEACH
Fine Food — Excellent Service
Luncheon, Dinners, Cocktails, Liquor Store
"OPEN YEAR AROUND"
470-72 Mandalay Av. (Clearwater Beach, 33515)
(See Page 82 Buyers' Guide)
PHONE 442-3151

APARTMENT BUILDINGS—Contd
Bay Breeze Apartments 1204 N Osceola Av
Bay Drive Apartments 2354 E Bay Dr
Bay East Inc 201 Keene Rd (L)
Bay Haven Court Apartments 308 Bay Haven Ct
Bay Island Apartments 311 Island Way
Bay Lawn Apartments 406 Hamden Dr
Bay Pine Apartments 701 Bay Av
Bay Shore Apartments 669 Bay Esplanade
Bay Terrace Apartments 510 Bay Av
Bay Villa Apartments 485 Poinsettia Av (CB)
Bay Villa Apartments 480 East Shore Dr
Bay Vista Apartments 611 N Osceola Av
Bayview Apartments 504 N Osceola Av
Bayview Gardens Housing Inc 2855 Gulf-To-Bay Blvd
Baywood Apartments 1215 Bay Av
Bee-Jay Apartments 315 S Nimbus Av
Belleair Palms Terrace 610 N Indian Rocks Rd (BB)
Belleview Biltmore Villas 110 Belleview Blvd (B)
Belvedere Apartments Of Clearwater Inc 300 N Osceola Av
Berg & Watkins Corp 415 Island Way
Berwick Building 1 Gateshead Dr (D)
Betts Edgewater Apartments 441 East Shore Dr
Betty Ann Apartments 1111 Eugenia St
Betty-Drew Apartments Inc 200 N Betty La
Betty Lane Apartments 1417½ N Betty La
Bishop Apartments 215 Bay Haven Ct
Blanton's Court 1556 S Ft Harrison Av
Bleakley Apartments 1811 Rainbow Dr
Blitch Apartments 220 Scotland St (D)
Blue Bell Apartments 205 Brightwater Dr
Blue Skies Apartments 406 Poinsettia Av (CB)
Bo-Mar Apartments 301 S Nimbus Av
Bon Villa Apartments 665 Mandalay Av
BRADFORD'S BAY TERRACE APARTMENTS, 2035 Edgewater Dr, Tel 447-1704
Brigadoon Apartments 754 Main St (D)
Briggs Apartments 417 S Garden Av
Brightview Apartments 190 Brightwater Dr
Brightwater Apartments 184 Brightwater Dr
Brinson Apartments 300 S Venus Av
Broadmoor Villa 919 Osceola Rd (B)
Brookwood Apartments 1305 Drew St
Brown's Corner Apartments 1101½ Cleveland St
Bryn Mawr Apartments 1515 Bay Shore Blvd (D)
Bynum Castle 165 2d Av N (SH)
Cactii 1920 Georgianna St (L)
Cadillac Apartments 432 Poinsettia Av (CB)
Caldwell Apartments 903 S Ft Harrison Av
Campi Apartments 1169 Grove St
Capri Apartments 55 Somerset St
Carmen Apartments 24 Papaya St
Caroline Apts 623 1st Av N (SH)
Casa Contenta Apartments 2296 W Bay Dr (L)
Casa Marina Apartments The 663 Bay Esplanade
Causeway Apartments 2624 N Paula Dr (D)
Cavalier Apartments 64 Bay Esplanade
Cedar Apartments The 458 Virginia St (D)
Cedar House Apartments 302 Cedar St
Central Park Apartments 90 Jasper St (L)
Central Park Apartments 100 Jasper St (L)
Chalet The 606 Cyprus Av
Chelsea Apartments 557 Cyprus Av
Chiantella Apartments 410 S Hercules Av
Chippewa Cottages 2075 Seminole Blvd (L)
Chris's Apartments 1943 Rainbow Dr
Clawson's Apartments 5 Idlewild St
Clawson's Surfside Apartments 11 Idlewild St
Clearwater Point Apartments 825 S Gulf View Blvd
Clevu Apartments 1414 Cleveland St
Coach Light Apartments 253 Fulton Dr (L)
Coach Light Apartment 265 Fulton Dr (L)
Cole Corners 650 Bay Esplanade
Collier Apartments 404 S Mercury Av
Commodore Apartments 1031 Commodore St
Commodore Apartments 16 N Highland Av
Concord Arms Apartments 2566 Gary Cir (D)
Concord Arms Apartments 2570 Gary Cir (D)
Conger Apartments 512 Jones St
Coquina Apartments 692 Bay Esplanade
Coronet Apartments 108 N Jefferson Av
Country Club Apartments 127 N Lincoln Av
Country Club Terrace Apartments 1355 Drew St
Court Apartments 410 Haven St
Cove Apartment Motel The 627 Bay Esplanade
Covert Apartments 1447 Gulf-To-Bay Blvd
Crane Cove Apartments 657 Bay Esplanade
Creole The 309 Coronado Dr
Crestwood Apartments 308 S Hercules Av
Crystal Apartments 318½ S Garden Av
Cyr Apartments 1653 S Myrtle Av
Da-Mar Apartments 306 N Ft Harrison Av
Dado Apartments 300 S Nimbus Av
Damon Apartments 1953 Rainbow Dr
Danfred Apartments 425 Jones St
Darling's Apartments 1021 Broadway (D)
Dear's Apartments 822 W Bay Dr (L)
Dearborn Towers 223 Island Way
Delphin Apartments 206 S Garden Av
Delray Apartments 1102 Sunset Point Rd
De Lux Apartments 305 S Orion Av
Dingman Apartments 1118 Sunset Point Rd
Dolphin Apartments 475 East Shore Dr
Domres Apartments 415 1st Av NE (L)
Domres Apartments 409 1st Av NE (L)
Dorothy Apartments 1871 Stevenson Av
Dorset Apartments 1410 Park St
Douglas Arms 100 Glenneslane (D)
Drew Apartments 1163 Drew St
Drew Crest Apartments 1385 Drew St
Drew Crest Apartments 120 N Hillcrest Av
Drew Gardens Co-Op Apartments 1345 Drew St
Drew Ridge Apartments 1221 Drew St
Drift-Inn Apartments 2725 Gulf-To-Bay Blvd
Driftwood Apartments 345 Coronado Dr
Druid Oaks Cottages 508 E Druid Rd
Duncan Apartments 309 S Duncan Av
Dunedin Apartments 228 Main St (D)
Dunedin Skye Apartments 885 Beltrees St (D)
Duvoisin Cottages 21 Somerset St
East Bay Country Club Apartments Inc 1559 Indian Rocks Rd (L)
East House The 2944 W Bay Dr (L)
East Shore Apartments 473 East Shore Dr
Ebb Tide Resort Apartments The 621 Bay Esplanade
Echo Sails Apartments 212 Hamden Dr
Edgewater Apartments 725 Edgewater Dr (D)
Edinburgh Bldg 100 Glenneslane (D)
Edinburgh Building 400 Glenneslane (D)
Edward Apartments The 1408 Alpine Rd
El Rey Apartments 603 Bay Esplanade
Ellis Apartments 1217 Reynolds Av
Empire Apartments 385 Mandalay Av
Enarc Apartments 442 James St (D)
Esplanade Apartments 654 Bay Esplanade
Essex House Apartments 2167 Dart Av (L)
Eugenia Apartments 1114 Eugenia St
Euler Apartments 629 Mandalay Av
Evelyn Apartments 448 East Shore Dr
Fairway Arms 1365 Drew St
Fan-Will Apartments 657 Mandalay Av
Farmer's Apartments 1008 N Ft Harrison Av
Five Palms Apartments The 681 Bay Esplanade
Flamingo Apartments 450 N Gulf View Blvd
Flamingo Apartments 453 N Gulf View Blvd
Fleetwood Manor Apartments 801 S Greenwood Av
Floral Garden Apartments 503 36th St SE (L)
Floral Garden Apartments 501 36th St SE (L)
Floral Garden Apartments 3570 Gardenia Pl
Florida Garden Apartments 2665 Gulf-To-Bay Blvd
Floroy Apartments 413 W Bay Dr (L)
Forrest Apartments 509 N Ft Harrison Av
Forsyth Building 300 Glenneslane (D)
Four Seasons Apartments 422 East Shore Dr
Franklin Arms Apartments 1275 Franklin St
Fry Apartments 115 Cleveland Av SW (L)
Garrene Apartments 710 S Lincoln Av
Garrene Apartments 713 Lembo Cir
Gas Light Apartments 1465 Laura St

READY MIX CONCRETE
MASONRY SUPPLIES
PLASTER SUPPLIES
1600 N. Hercules Ave., Clearwater
CROOKER BUILDERS SUPPLY CO.
(See Page 24 Buyers' Guide)
CONCRETE BLOCKS
SAND and ROCK
CONCRETE SPECIALTIES
Phone 446-4027

VINDER, INC. - Realtor
HARBOR BLUFFS BRANCH
260 N. INDIAN ROCKS RD.
LARGO, FLORIDA 33540
TELEPHONE 584-2117
PHONE 442-4186
1279 CLEVELAND STREET
CLEARWATER, FLORIDA 33515
(See Page 74 Buyers' Guide)
DUNEDIN BRANCH
1301 BAYSHORE BOULEVARD
DUNEDIN, FLORIDA 33528
TELEPHONE 733-3134
MLS

ARTMENT BUILDINGS—Contd

ovar Apartments 300 Monroe St (D)
rge Apartments The 132 Booth Av
man House Apartments 1007 N Ft Harrison Av
o's Motel Apartments 16 Kendall St
sgow Building 500 Glenneslane (D)
ndale Apartments 20 Glendale St
den Beach Motel Apartments 219 Gulf View Blvd
den Gate Apartments 470 N Gulf View Blvd
f Manor Apartments 1309 Drew St
fview Apartments 1280 E Druid Rd
wers Apartments 1147 Victoria Dr (D)
ce & Glad Apartments 434 Chicago Av (D)
ajon Apartments 417 Jones St
enbriar Apartments 2003 Greenbriar Blvd
enwood Apartments 1000 N Greenwood Av
y Oaks Apartments 306 Turner St
lf Apartments 26 Avalon St
lf Breeze Apartments 463 N Gulf View Blvd
lf Court Apartments 490 N Gulf View Blvd
ddon House Apartments 12 Idlewild St
ncock Apartments 319 Hancock St (D)
rbor Oaks Apartments 615 Oak Av
rbor View Apartments 2186 Edythe Dr (D)
rbor View Manor 55 Harbor View La (L)
rdt's Beach Homes 200 Bunkerhill Dr (D)
ritage The 1407 Sunset Dr
rmann Apartments 304 S Hercules Av
Pines Cottages 1014 9th Av NW (L)
ghland Apartments 330 S Highland Av
ger's Apartment 805 8th Av SW (L)
l Top Apartments 422 Turner St
neymoon Apartments 2691 Woodette Dr (D)
rizon House 31 Island Way
use Beautiful Apartments 2685 E St Joseph Dr (D)
dson Apartments 58 Somerset St
nter Apartments 1127 Eugenia St
s Apartments 637 Bay Esplanade
iller Apartments 810 2d St S (SH)
perial Court Apartments 1433 S Belcher Rd
perial Garden Apartments 2100 Nursery Rd
perial Park Apartments 1300 S Hercules Av
nd House Apartments 301 Woodette Dr (D)
nd Way Apartments 405 Island Way
& D Apartments 1514 N Clearwater-Largo Rd (L)
kson Apartments 1000 N Ft Harrison Av
nes Apartments 313 Turner St
queranda Apartments 1562 S Missouri Av
y-Pee Apartments 2047 Seminole Blvd (L)
rgens Apartments 607 Eldridge St
rman Apartments 1105 Drew St
Ann Apartments 21 Glendale St
nson Apartments 159 1st St SW (L)
nes Apartments 257 14th St NW (L)
nes Apartments 1413 Bay Shore Blvd (D)
iser Apartments 1567 S Missouri Av
lmia Apartments Inc 1235 S Highland Av
thay Apartments 467 Mandalay Av
ller Apartments 15 Somerset St
ller Apartments 17 Somerset St
nmar Apartments 1717 Pasadena Dr (D)
nwood Garden Apartments 1257 Drew St
ng's Court Apartments 2098 Kings Hwy
pling Arms Apartments 32 Bay Esplanade
ight Apartments 3 Douglas Av (D)
li-Bree Apartments 440 East Shore Dr
alis Apartments 1225 Reynolds Av
aymor Apartments 150 Brightwater Dr
Bonnie Vie Apartments 2065 N Highland Av
Casa Apartments 42 Somerset St
Fiesta Apartments 105 Brightwater Dr
ke Apartments 1947 E Bay Dr (L)
ke Crest Apartments 513 S Crest Av
mphear Apartments 416 Laura St
rgo Garden Apartments 815 2d Av NW (L)
sal Apartments 530 Mandalay Av
urette Apartments 1437 Laura St
e Apartments 449 Louden Av (D)
gg Apartments 215 2d Av N (SH)
isure-Lee Court 1209 N Osceola Av
Lenox Apartments 407 N Osceola Av
Lentz Apartments 121 S Garden Av
Leonard Lake Apartments 12615 Walsingham Rd (L)
Lia Apartments 22 Kendall St
Lighthouse Cottage 443 East Shore Dr
Lindru Gardens Apartment No 1 Inc 711 S Lincoln Av
Loomis Apartments 419 Roanoke St (D)
Lori-B Apartments 433 Douglas Av (D)
Lorraine Motel Apartments 635 Bay Esplanade
Lotus Path Apartments 1040 S Ft Harrison Av
Luna Lodge 308 N Osceola Av
Lychee Court 1408 N Ft Harrison Av
Magnolia Apartments 908 S Prospect Av
Mamac Apartments The 460 East Shore Dr
Mandalay Apartments 603 Mandalay Av
Mandalay Shores Apartments The 880 Mandalay Av
Mann Apartments 610 Mandalay Av
Mar-Bill Apartments Rear 1375 E Druid Rd
Marlyn Apartments The 630 Bay Esplanade
Martha Apartments 152 3d St NW (L)
Mary Ellen Apartments 1329 S Michigan Av
Maskol Coronado Cottages 350 Coronado Dr
May-Lou Apartments 1402 N Clearwater-Largo Rd (L)
Mc Call Apartments 507 Franklin St
Mc Call Apartments 315½ S Ft Harrison Av
Mc Cord Apartments The 774 Lentz Rd (BB)
Mc Cracken Apartments 19 Somerset St
Mease Manor 700 Mease Plaza (D)
Mease Plaza 756 Mease Plaza (D)
Meier Apartments 609 Oak Av
Michigan Apartments bx1294 Ulmerton Rd (L)
MID TOWN PLAZA APARTMENTS, 575 N Clearwater-Largo Rd (Largo), Tel 584-8603
Millpine Apartments 1004 Pine St
Miltmar Apartments 427 Gulf View Blvd
Moeckel Apartments 11900 144th St N (L)
Moline Apartments 702 Hamilton Crescent
Monaco Apartments 648 Poinsettia Av (CB)
Morningside Garden Apartments 2430 Harn Blvd
Morningside Garden Apartments East 2466 Harn Blvd
Morris Apartments 404 N Osceola Av
Narragansett Apartments 622 Poinsettia Av (CB)
Natalie-Ann Apartments 1903 Rainbow Dr
Nease Apartments 16 Cambria St
New England Apartments 810 N Ft Harrison Av
Normandy Park Apartments 1466 Normandy Park Dr
Normandy Park Apartments 1469 Normandy Park Dr
Normandy Park Apartments 1460 Normandy Park Dr
Normandy Park Apartments 1465 Normandy Park Dr
Normandy Park Apartments 1454 Normandy Park Dr
Normandy Park Apartments 1457 Normandy Park Dr
Normandy Park Apartments 1449 Normandy Park Dr
Normandy Park Apartments 1453 Normandy Park Dr
Normandy Park Apartments 1430 Normandy Park Dr
Normandy Park Apartments 1442 Normandy Park Dr
Normandy Park Apartments 1421 Normandy Park Dr
Normandy Park Apartments 1427 Normandy Park Dr
Normandy Park Apartments 1417 Normandy Park Dr
Normandy Park Apartments 1418 Normandy Park Dr
Normandy Park Apartments 1406 Normandy Park Dr
Normandy Park Apartments 1411 Normandy Park Dr
North Fort Harrison Apartments 1200 N Ft Harrison Av
Oak Cove Apartments 1215 N Ft Harrison Av
Oak Grove Garden Apartments 417 Pinellas St
Oak Lea Apartments 1203 N Osceola Av
Oakwood Apartments 624 E Bay Dr (L)
Oceanic Apartments 15 Avalon St
O'Neill Apartments 805 Drew St
Orlopp Apartments 201 Brightwater Dr
Palm Apartments 605 Mandalay Av
Palm Bluff Apartments 1107 N Osceola Av
Palm Garden Apartments 703 N Ft Harrison Av
Palm Manor Apartments 1151 Grove St
Parker Manor 115 Brightwater Dr
Pearson Apartments 27 Heilwood St
Pelican Apartments 308½ N Osceola Av
Pelican Apartments 405 East Shore Dr
Philmar Apartments 19 Rockaway St

ELI WITT CIGAR DIVISION, HAVATAMPA CIGAR CORP.
Wholesale
Tobaccos
Drugs
Sundries
Paper Products
Vending Machines
Phone 446-5041
835 CLEVELAND ST. COR. PROSPECT AV.
(See Page 93 Buyers' Guide)

DAVID EDMUNDS
•REALTOR
•EXCHANGOR
Instant Computerized Service
•INSUROR
Telephone (813) 446-8504
1878 Drew St. Clearwater
(See Page 76 Buyers' Guide)

WEST COAST TITLE CO.
ABSTRACTS OF TITLE — TITLE INSURANCE
932 W. Bay Drive, Largo, Florida
(See Page 92 Buyers' Guide)
Phone 584-3406

SWEAT'S FLOWER SHOP

SOMETHING WONDERFUL HAPPENS, WHEN YOU SEND FLOWERS BY WIRE

Established 1925

"Flowers Telegraphed Everywhere"

Phone 442-2177

1200 S. FORT HARRISON AVE., CLEARWATER, FLA.

(See Page 43 Buyers' Guide)

Sanitone
Certified Master Drycleaner

FASHION CLEANERS AND SHIRT LAUNDRY INC.

FREE PICK-UP and DELIVERY

1152 Court Street Between Greenwood Ave. and Missouri Ave.

Telephone 442-3141

(See Page 28 Buyers' Guide)

Seaspire RESTAURANT

Dining Over The Bay With A View of The Gulf

(See Page 83 Buyers' Guide)

217 Windward Passage, (I.E.) Clearwater (33515) 442-7274

APARTMENT BUILDINGS—Contd

Pia Apartments 206 S Hillcrest Av
Pine Oak 208 Pine St
Pinehurst Apartments 2747 Sunset Blvd (BB)
Pinellas Apartments 329 Main St (D)
Pinellas Apartments 425 Pinellas St
Pleasant Apartments 400 S Nimbus Av
Poinsettia Apartments 416 Poinsettia Av (CB)
Port Belleair Apartments 155 Bluff View Dr (BB)
Porter Apartments 261 4th St NW (L)
Porter Apartments 413 Woodrow Av NW (L)
Porter's Apartments 220 Bay Haven Ct
Presti Apartments The 566 Bay Esplanade
Price Apartments 656 Broadway (D)
Prince Charles Apartments 1401 Alpine Rd
Prudhomme's Garden Apartments 14 Somerset St
Rainbow Apartments 21 Kendall St
Rainbows End Apartments 405 S Meteor Av
Raymond Apartments 1009 N Ft Harrison Av
Reisler Apartments 262 14th St NW (L)
Reynolds Apartments 2297 Dart Av (L)
Ricky-Lyn Apartments 430 Coronado Dr
Ridge Court Apartments 158 Ridge Rd NW (L)
Ridgeview Apartments 12100 Ulmerton Rd (L)
Ridley Apartments 608 Bay Esplanade
Riki Ti Motel Apartments 437 Gulf View Blvd
Royal Arms Apartments 1602 N Ft Harrison Av
Ruegger Apartments 324 Scotland St (D)
Rutenberg Apartments 1329 Drew St
Safety Harbor Apartments 1055 Cornish Av (SH)
Sails The 667 Bay Esplanade
Salt-Air Apartments 180 Brightwater Dr
Sand Dollar Apartments 62 Somerset St
Schamehorn Apartments 1009½ Turner St
Scheherazade Apartments By Sabella Country Club Dr
Schuster Apartments 1801 Rainbow Dr
Sea Air Apartments-Motel 41 Devon Dr
Sea Grape Apartments 19 Idlewild St
Sea Gull Apartments 675 Mandalay Av
Sea Gull Inn 174 Brightwater Dr
Sea Island Apartments 400 Larboard Way
Sea Island Apartments 270 Skiff Point
Sea Side Apartments 629 Bay Esplanade
Sea Star Apartments 326 Hamden Dr
Seahorse Apartments 420 East Shore Dr
Seascape Apartments 447 Gulf View Blvd
Shadrack Apartments 504 E Druid Rd
Shalimar Building 15 Booth Av
Shamrock Apartments 600 Cyprus Av
Sharp's Waterfront Villas 704 N Osceola Av
Shawnee Apartments 2075 Rainbow Dr
Shear-Frank Apartments 40 Bay Esplanade
Shelley Garden Apartments 2353 Shelley St
Shelley Garden Apartments 2344 Shelley St
Shore Crest Apartments 425 East Shore Dr
Shore Point Apartments 130 Brightwater Dr
Shores Apartments 1216 N Osceola Av
Silver Dome Apartments 110 Main St (SH)
Silver Key Garden Apartments 470 Poinsettia Av (CB)
Skiff Point Apartments 231 Skiff Point
Sky Ranch Apartments 333 Coronado Dr
Somerset Bay Apartments 65 Somerset St
South Shore Apartments 25 Turner St
Southmoor Apartments 463 East Shore Dr
Spanish Villas 2909 Gulf-To-Bay Blvd
Sterling Building 200 Glenneslane (D)
Stewart Apartments 3075 Los Altos Dr (BB)
Summers Apartments 2940 W Bay Dr (L)
Sun Apartments Motel 403 East Shore Dr
Sun Blest Apartments 200 Main St (D)
Sun Down Apartments 410 Hamden Dr
Sun-Ray Apartments 574 Bay Esplanade
Sunburst Apartments 1707 N Ft Harrison Av
Sundial Apartments 309 S Venus Av
Sunny Lane Apartments 2705 Gulf-To-Bay Blvd
Sunset Glo Apartments 475 N Gulf View Blvd
Sunset Point Apartments 1170 Sunset Point Rd
Sunshine Court Apartments 905 Hart St
Surf N Sand Apartment Motel 50 Royal Way
Sussex Apartments 1406 N Garden Av
Sussex Apartments 1409 N Ft Harrison Av
Swain Apartment 123 Cleveland Av SW (L)
Sykes Apartments 1921 Rainbow Dr
Taggart Apartments The 605 Poinsettia Av (CB)
Tahatian Village 2600 N Paula Dr (D)
Tank Apartments 806 8th Av NW (L)
Tanner's Bay Shore Apartments 1340 Bay Shore Blvd (D)
Thunderbird Arms Apartments 171 Brightwater Dr
Thunderbird Arms Apartments 175 Brightwater Dr
Tice Apartments 665 Bay Esplanade
Tides Apartments 409 East Shore Dr
Tiffany Manor Apartments 561 Mehlenbacher Rd (L)
Top-O-Town Garden Apartments 403 S Cirus Av
Top Of The World Apartments 2021 Australia Way W
Top Of The World Apartments 2434 Australia Way E
Top Of The World Apartments 2454 Brazilia Dr
Top Of The World Apartments 2433 Brazilia Dr
Top Of The World Apartments 2453 Brazilia Dr
Top Of The World Apartments 2020 World Parkway Blvd
Tor Apartments The 610 Edgewater Dr (D)
Tower Hotel Apartments 881 Mandalay Av
Town Apartments 911 Washington Av SW (L)
Townhouses The 712 3d Av SW (L)
Trade Winds Apartments 406 East Shore Dr
Trenton Motel Bay Apartments 580 Bay Esplanade
Tropic Isle Apartments 23 Rockaway St
Turner Street Court Apartments 1160 Turner St
Twin Palms Apartments 428 Virginia St (D)
Valery Apartments 300 S Saturn Av
Valery Apartments 308 S Saturn Av
Victoria Apartments 1101 Victoria Dr (D)
Village Green Apartments 1915 US Hwy 19 S
Villanova Terrace Apartments 2 N Fernwood Av
Villas Des Chenes 1500 W Bay Dr (L)
Vine Apartments 707 N Ft Harrison Av
Virginian The bx1304 Ulmerton Rd (L)
Wal-Mar Apartment Motel 1405 Bay Shore Blvd (D)
Waldron Apartments 1164 Bass Blvd (D)
Wallace Apartments 715 Edgewater Dr (D)
Wardell Apartments 810 1st Av NW (L)
Wardell Apartments 12 E Bay Dr (L)
Water-View Apartments 110 Brightwater Dr
Waverly Manor Apartments Inc 224 Waverly Way
Weathervane Motel Apartments 215 Gulf View Blvd
Welton Max Building 100 Glenneslane (D)
West Coast Annex Apts 128 N Ft Harrison Av
West House The 2950 W Bay Dr (L)
West View Apartments 25 Glendale St
Westbridge Arms 700 S Betty La
Whitehall Apartments 231 N Indian Rocks Rd (BB)
Whitehouse Apartments 709 N Ft Harrison Av
Williamsburg Place Inc 2230 Nursery Rd
Wilson Apartments 309 Pinellas St
Wilson Apartments 16 Heilwood St
Windmill Terrace Motel Apartments 620 Bay Way Blvd
Windsor Apartments 2099 Kings Hwy
Wooden Shoe Apartments 718 Pinellas St
Wright Apartments 1971 Rainbow Dr
Xenia Apartments 617 Bay Esplanade
Yacht Basin Apartments 501 Mandalay Av
Yellow Banks Apartments 14465 Indian Rocks Rd (L)
Yohe & Brown Apartments 1005 N Osceola Av

*APARTMENT MOTELS

SANDS POINT MOTEL, 433 Coronado Dr (CB;33515) Tel 446-5608

*APARTMENTS

CAROUSEL APARTMENT MOTEL, 638-640 Poinsettia Av (CB; 33515) Tel 446-6995
MID TOWN PLAZA APARTMENTS, 575 N Clearwater-Largo Rd (Largo), Tel 584-8603
REGAL MOTEL, 1320 Cleveland St (On Florida Route 60), Tel 442-4161 (See Page 60 Buyers' Guide)

WM. D. NEALE, PRES.
REALTORS
PHONE 584-8669

belleair REALTY Inc

EDW. A. PARKER, SEC.
2811 West Bay Drive
Belleair Bluffs
Fla., 33540
(See Page 75 Buyers' Guide)

MLS

Clearwater Concrete Industries, Inc.
Radio Dispatched Equipment - Fast Efficient Service
CONCRETE PRODUCTS: Tels. 446-6086 - 446-6087
READY-MIX CONCRETE: Tels. 446-3110 - 442-7495
1700 N. Hercules Av., P.O. Box 749 (33515) *(See Page 23 Buyers' Guide)* Tel. 446-6526

*APPLIANCE REPAIRS

ND REPAIR SHOP INC, 600 N Fort Harrison Av, Tel 446-6553

*APPLIANCE SERVICE

CMULLEN APPLIANCE SERVICE, 702 Bay View Av (33516) Tel 726-2144 (See Page 5 Buyers' Guide)

*APPLIANCES AND FURNITURE DEALERS—RETAIL

AAS BROTHERS INC OF CLEARWATER
GENERAL MERCHANDISE
APPLIANCES, HOUSEHOLD
CLOTHING, RETAIL
CUSTOM DRAPERIES
CUSTOM SLIPCOVERS
FURNITURE DEALERS, RETAIL
LADIES' READY—TO—WEAR
SHOE DEALERS RETAIL
320 CLEVELAND ST (33515)
TELEPHONE 446-8131

*APPLIANCES—HOUSEHOLD

LEARWATER PLUMBING & APPLIANCES INC, 409 N Fort Harrison Av, Tel 446-8355 (See Page 69 Buyers' Guide)
OODYEAR SERVICE STORE (Largo), 723 W Bay Dr (Largo; 33540), Tel 584-1174
ONTGOMERY WARD & CO, Cleveland Plaza Shopping Center 10 S Missouri Av, Tel 446-7141

*APPLIANCES—SALES AND SERVICE

VERS BILL SERVICE CO, 111 N Missouri Av (Largo), Tel 584-7149

APPRAISERS

exander Ross A 511 Park St
RUCE TAYLOR INC (Real Estate), Taylor Bldg 121 N Osceola Av, Tel 442-2101 (See Page 51 Buyers' Guide)
AMES H L REALTOR INSUROR, 302 W Bay Dr (Largo) Tels 584-7189, Nights, Sundays And Holidays 584-2271 (See Page 81 Buyers' Guide)
verty-Deyo & Associates 1251a Park St Rm 8

ARCHITECTS

arbonneau Camille E 26 Papaya St
lzell K Whitney Jr A I A 300 S Garden Av
kema C Dale 1238 S Highland Av
snacht & Schultz 748 Broadway (D) Rm 204
ddox & Watson Architects 1153 NE Cleveland St
nderson & Bortles 1215 Drew St Rm B5
hannes Danna B Aia Architect 410 S Lincoln Av
: Clung Joseph 1975 Lakeview Rd
lody Walter H 1002 S Ft Harrison Av
rris Frank H Jr 1935 Drew St
dano Frank R 1701 Drew St Rm 1
indle & Patrick Architects 301 Pierce St Rm 412
hoeppl Carlos B & Associates Inc 2105 Gulf-To-Bay Blvd
rr Robt F 1864 Drew St
keling Levison Williams & Walker 425 S Garden Av
right Herbert S Jr 1417 S Betty La

ART GALLERIES

Art Gallery Of Clearwater 620 Cleveland St
Clearwater Art Gallery 101 Pierce Blvd
FLORIDA GULF COAST ART CENTER INC, 111 Manatee Rd (Belleair), Tel 584-8557
OGG J ARLOS STUDIOS, 807 Park St, Tel 446-2245 (See Page 68 Buyers' Guide)
Village Art Studio 1732 Drew St

ARTIFICIAL FLOWERS—DEALERS

Lundy's 18 Sunshine Mall
Originals By Dottie 1811 Gulf-To-Bay Blvd

ARTISTS

Seavey Paul F 922 Gulf View Blvd (D)
Walker Laurel F Mrs 209 S Grove Cir (D)

ARTISTS—COMMERCIAL

Art Design Inc 1215 Drew St Rm B7

ARTISTS' MATERIALS

Artist's Shop 2810 W Bay Dr (L)
Laura's Art Center The 12031 Indian Rocks Rd (L)
Palette Shop 817 Court St

*ARTISTS' SUPPLIES

CLEARWATER PAINT CO, 304 S Prospect Av, Tel 446-4011 (See Page 64 Buyers' Guide)

ASBESTOS GOODS AND MATERIALS

A & B Perm-A-Coat 1375 E Druid Rd
Kool Kote 1880 Magnolia Dr

*ASPHALT PAVING

MASON C C DRIVEWAYS, 2088 Range Rd, Tels 446-9493 And 784-1189 (See Page 38 Buyers' Guide)

*ATTORNEYS—AT—LAW

Baker, Whitson & Stewart, 305 S Garden Av (33516) Tel 446-8335
Baskin Hamden H Jr, 1275 Cleveland St, Tels 446-5016 And 446-5924
Casler, Douglas, Baxter & Thompson, 214 Ruder Bldg 6 S Fort Harrison Av, Tel 446-0559
Jordan Arthur W Jr, 1182 NE Cleveland St, Tel 446-1014
Mc Mullen, Everett & Logan, Suite 403 First National Bank Bldg 400 Cleveland St, Tel 446-1014
Muscarella & Perenich, 29 N Fort Harrison Av (33515) Tel 446-8501
Peebles, Robertson & Gracy, 826 Broadway (Dunedin), Tel 733-3168
Phillips, Mc Farland, Gould & Korones, 311 S Missouri Av, Tel 442-6191
Richards, Nodine, Gilkey
Fite & Myer
Conrich Bldg
S Lincoln Av Cor Park St
Telephone 442-5103
Rives Howard P, 1275 Cleveland St, Tels 446-5016 And 446-5924
Wolfe, Bonner & Hogan, 16-18 N Fort Harrison Av (33515) Tel 446-3024

Lucas Paints
D. P. I. QUALITY PAINTS, INC.
FORMERLY BLACKBURN BROS. PAINT STORE
THE SOLUTION FOR ALL YOUR PAINT and WALLPAPER PROBLEMS
We Will Be Glad to Recommend A Painting Contractor
532 S. Missouri Ave.
PHONE 446-0511
Clearwater (33516)

REALTORS
RAY K. BRUCH, REALTOR
COMPLETE REAL ESTATE SERVICE
Waterfront—A Specialty
606 Mandalay Ave.
Clearwater Beach (33515)
Tels. 446-0203
Res. 442-8958
Member Greater Clearwater Chamber Of Commerce
MLS

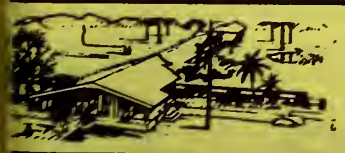

Highland Pines
NURSING MANOR INC.
1111 S. Highland Ave.
Phone 446-0581
(See Page 63 Buyers' Guide)

GEORGE & RUSS MOBILE HOMES INC.

Sales and Service

•

Florida's Finest Selection for Every Taste and Need

•

2347 Gulf-to-Bay Blvd.

Telephones 446-6333 and 446-6397

(See Page 57 Buyers' Guide)

CREDIT BUREAU CLEARWATER COLLECTION DIVISION, INC.

HANDLING ALL TYPES OF CLAIMS — NO COLLECTION, NO CHARGE

BONDED — EFFICIENT COLLECTION SERVICE

SUITE 201-210 COURT SQUARE BLDG., 606 COURT ST., P.O. BOX 651 (See Page 30 Buyers' Guide) PHONE 442-1773

AUCTIONEERS

Brown Geo Auction Gallery 417 Mandalay Av
J & R Auction 131 Commerce Dr N (L)

*AUDIOMETERS

BELTONE HEARING SERVICE, 36 N Fort Harrison Av, Tel 446-3738 (See Page 49 Buyers' Guide)

AUTHORS AND COMPOSERS

Bowman Le Roy W 1723 Meredith La (B)
Helm Thos W 123 Valencia Dr (D)
Hinckley Mabel D 988 Philco Dr (D)
Jones Izetta H Mrs 1654 S Betty La
Kohr Luther A 1745 N Ft Harrison Av
Latimer Robt A 1800 Sunrise Blvd
Manning Gordon P 200 N Buena Vista Dr (D)
Oravetz Wm E 208 13th St SW (L)
Raymund Bernard 215 3d Av N (SH)
Seigal Louis 944½ Mandalay Av
Storer Doug F 470 Park Av (B)
Tracy Donald 2137 Capri Dr

AUTO COURTS

REGAL MOTEL, 1320 Cleveland St (On Florida Route 60), Tel 442-4161 (See Page 60 Buyers' Guide)

*AUTOMATIC TRANSMISSION PARTS

AUTO ELECTRIC, 115 S Greenwood Av, Tel 446-3061 (See Page 9 Buyers' Guide)

AUTOMOBILE ACCESSORIES AND PARTS—MFRS

Competition Components Inc 2028 Gentry St
Largo Motor Parts & Equipment Inc 111 N Missouri Av (L) Unit 14

AUTOMOBILE ACCESSORIES AND PARTS—RETAIL

Anderson Auto Parts Co Inc 160 N Belcher Rd
Anderson Auto Parts Co Inc 487 Main St (D)
Anderson Auto Parts Co Inc 380 S Seminole Blvd (L)
Anderson Auto Parts Co Inc 404 S Greenwood Av
AUTO ELECTRIC, 115 S Greenwood Av, Tel 446-3061 (See Page 9 Buyers' Guide)
Auto-Macro Inc 1995c Sherwood St
Auto Supply Of Largo 50 3d St NW (L)
Automotive Engineering 13500 US Hwy 19 S
Big Three Auto Parts 980 Starkey Rd (L)
Court Square Auto Parts Inc 640 Court St
CROWN MOTOR CO, 1106 Cleveland St (33515), Tel 446-3071 (See Page 6 Buyers' Guide)
Dimmitt Used Parts Inc 603 S Ft Harrison Av
Gulf Automotive Co Of Clearwater Inc 100 N East Av
Huggins Motor Parts 2830 E Bay Dr (L)
Insco Auto Parts 1700 N Betty La
Lee's Auto Salvage 1333 Starkey Rd (L)
MONTGOMERY WARD & CO, Cleveland Plaza Shopping Center 10 S Missouri Av, Tel 446-7141
Tag's Motor Parts 2420 Gulf-To-Bay Blvd
Tal-Tor Racing Supplies 727 Lakeview Rd
WALKER FORD CO, 2045 U S Hwy 19 South, PO Box 291, Largo (33515) Tel 531-7761 (See Page 7 Buyers' Guide)
Western Auto Associate Store 670 Main St (SH)
Western Auto Associate Store 461 Main St (D)
Western Auto Associate Store 701 Cleveland St
WESTERN AUTO ASSOCIATE STORE NO 2, 1911 Drew St, Tel 446-6193

AUTOMOBILE ACCESSORIES AND PARTS WHOLESALE AND JOBBERS

ANDERSON AUTO PARTS CO INC, 404 S Greenwood Av, Tel 446-3088; Branches: 487 Main St (Dunedin), Tel 733-3195, 160 N Belcher Rd (Clearwater East), Tel 447-2594 And 380 S Seminole Blvd (Largo), Tel 584-7644
Auto Specialties Inc 57 Auburn St
Autohaus International Inc 314 S Missouri Av Rm 201b
GULF AUTOMOTIVE CO OF CLEARWATER INC, 100 East Avenue N (33515), Tel 446-0112
Import Auto Parts Distributors 111 N Missouri Av (L) Unit 20

*AUTOMOBILE AIR CONDITIONING

SIMS TRUMAN INC, 1160 Court St, Tel 442-4124
WALKER FORD CO, 2045 U S Hwy 19 South, PO Box 291, Largo (33515) Tel 531-7761 (See Page 7 Buyers' Guide)

*AUTOMOBILE BODY AND FENDER WORK

KENYON DODGE, 1300 U S Hwy 19 S, Tel 531-3521

AUTOMOBILE BODY REPAIRERS

A A A Auto Body Service 1400½ N Hercules Av
Auto Clinic 17513 Belcher Rd (L)
Bob's Body Shop 1321 S Ft Harrison Av
Clearwater Body Shop 933 Laura St
Clearwater Rambler Body Shop Rear 2420 Gulf-To-Bay Blvd
Dickinson's Auto Body Works 1501 S Ft Harrison Av
Dimas W C Body Shop 1300 Fairburn Av
Dimmitt Larry Body Shop 909 Park St
Frank's Body Shop 1333 Starkey Rd (L)
Fred's Body Shop 1772 Gulf-To-Bay Blvd
Hughes Frank Auto Body Shop 2070 Range Rd
J & K Auto Body 1270 W Bay Dr (L)
K & J Auto Body Repairs 1748 S Missouri Av
La Pointe & Weeks Body & Paint Shop 1598 US Hwy 19 S
Largo Body Shop 111 N Missouri Av (L) Unit 4
Pagano Auto Detail 1300 Fairburn Av
Pixley Body Works 1711 N Betty La
Roy's Auto Body Service 1300 S Ft Harrison Av
Shorty's Body Shop 324 Monroe St (D)
Speedy's Auto Body Shop 1000 Vine Av
Supreme Auto Body 1718 N Betty La
Wesson Body Shop 101 N Prospect Av

*AUTOMOBILE CAR WASHING

KAR-KLEEN, 211 N Missouri Av (Largo; 33540) Tel 584-3360 (See Page 26 Buyers' Guide)

*AUTOMOBILE CLUBS

CLEARWATER DIVISION ST PETERSBURG MOTOR CLUB, 714 Cleveland St (33515), Tel 446-5071

AUTOMOBILE DEALERS

BROWN EARL A VOLKSWAGEN, 100 U S Highway 19 S (Next To Holiday Inn) Tel 446-0537 (See Page 8 Buyers' Guide)
Brown Motors 411 S Missouri Av
Caladesi Auto Sales & Service Co 501 Causeway Blvd (D)
CARLISLE MOTORS INC (Lincoln Continental And Mercury), 2085 Gulf-To-Bay Blvd (33515) Tel 442-2121

More goods are bought and sold through the Classified Business Lists of the Directory than by any other medium on earth.

HAYDON PAINT CO.

All Painting Supplies — Wallpaper

(See Page 66 Buyers' Guide)

108 N. MYRTLE AVE. — An Acre of Free Parking — PHONE 442-7134

Gleem PAINTS

H.E. ERNST
PLUMBING CONTRACTOR — REPAIRS — SEWER INSTALLATIONS
BRUNER FULLY AUTOMATIC WATER SOFTENERS
611 Palm Bluff St., Clearwater (See Page 68 Buyers' Guide) Tels. 446-7788 and 446-7988

AUTOMOBILE DEALERS—Contd
Checkpoint Inc 720 E Bay Dr (L)
Clearwater Motor Cars Inc 1715 S Missouri Av
CLEARWATER RAMBLER INC (Rambler Ambassador And Rebel), 2430 Gulf-To-Bay Blvd (33515), Tel 446-6067
CROWN MOTOR CO
CHRYSLER
IMPERIAL
SALES AND SERVICE
1106 CLEVELAND ST (33515)
TELEPHONE 446-3071
(See Page 6 Buyers' Guide)
DIMMIT LARRY INC
CHEVROLET DEALER
SALES AND SERVICE
609 S FORT HARRISON AV (33517)
TELEPHONE 446-8161
GRANT MOTOR CO (Ford), 2525 34th St N (St Petersburg, Fla; 33713), Tel 894-3171
Harris Charlie Pontiac Inc 1165 Cleveland St
J J Auto Sales 11 W Bay Dr (L)
KENYON DODGE (Dodge, Dart, Coronet, Polara, Monaco, Charger), 1300 U S Hwy 19 S, Tel 531-3521
LOKEY MOTOR PLAZA, 2339 Gulf-To-Bay Blvd, Tel 442-2151
Mack Bob Motors Inc 1770 Drew St
MASSEY-ANDREWS PLYMOUTH INC, 2388 Gulf-To-Bay Blvd (33515), Tel 446-3041
PRUITT OTIS E INC, 1025 Cleveland St At Five Points, Tel 446-0151
Quinlan Jim Chevrolet Co 15005 US Hwy 19 S
SANDERS-DIMMITT CADILLAC INC, 907 Cleveland St, Tel 442-3143
SHARPE & CO (Cadillac), 111 E Platt St, Tampa, Fla (33602) Tel 229-6105
Smith Chick Ford 814 Cleveland St
STONE BUICK INC, 1133 Cleveland St, Tel 446-9581
STRICKLAND AUTO PLAZA, 15000 U S Hwy 19 South (33515) Tel 531-5875
WALKER FORD CO, 2045 U S Hwy 19 South, PO Box 291, Largo (33515) Tel 531-7761 (See Page 7 Buyers' Guide)

AUTOMOBILE DEALERS—USED CARS

Absher Motors 14969 66th St N
Belleair Motors Inc 1451 S Ft Harrison Av
BROWN EARL A VOLKSWAGEN, 100 U S Highway 19 S (Next To Holiday Inn) Tel 446-0537 (See Page 8 Buyers' Guide)
Byerly Superior Coach Sales Inc 1231 N Hercules Av
Colonial Motors Inc 2130 Gulf-To-Bay Blvd
Coon Wesley C 1670 S Clearwater-Largo Rd
Crist's Jim Auto Fair 450 E Bay Dr (L)
CROWN MOTOR CO, 1106 Cleveland St (33515), Tel 446-3071 (See Page 6 Buyers' Guide)
Davis Motors 1551 S Missouri Av
Dimmitt Larry Inc 923 Cleveland St
Haynes Motors Inc Of Florida 801 Court St
Hazlett Auto Sales 1353 N Clearwater-Largo Rd (L)
Holt's Motors 2107 US Hwy 19 S
Insco Wm H Auto Sales 1720 N Betty La
J J AUTO SALES, West Bay Dr And Missouri Av (Largo; 33540) Tel 584-3995
Jackson Sales 1100 N Clearwater-Largo Rd (L)
Lawson Motors 1663 S Missouri Av
Lord Motors 1315 S Ft Harrison Av
Mac Used Cars 1601 S Clearwater-Largo Rd
Midway Motors 1772 Gulf-To-Bay Blvd
Ochs Roland Used Cars 16 S Myrtle Av
Palmer's Used Cars 1718 S Missouri Av
Plecker Mac Suburban Motor 1500 S Missouri Av
Powers Oldsmobile 614 Main St (D)
Pruitt Otis E Inc 1025 Cleveland St
Robertson Auto Sales 1410 Main St (D)
Sorvillo's Used Cars 419a Grand Central St
Southern Auto Sales 2173 US Hwy 19 S
STONE BUICK INC, 1133 Cleveland St, Tel 446-9581
Thomas Motors 614 S Missouri Av
Top Value Used Cars Inc 1007 S Ft Harrison Av
Tri City Motors 1861 US Hwy 19 S
WALKER FORD CO, 2045 U S Hwy 19 South, PO Box 291, Largo (33515) Tel 531-7761 (See Page 7 Buyers' Guide)
Weatherilt O W Used Cars 500 N Ft Harrison Av

*AUTOMOBILE DIAGNOSTIC CLINIC

LOKEY MOTOR PLAZA
2339 GULF-TO-BAY BLVD
TELEPHONE 442-2151

AUTOMOBILE DRIVING INSTRUCTION

Safer Dixie Driving School 938 Cleveland St

*AUTOMOBILE ELECTRIC SERVICE

AUTO ELECTRIC, 115 S Greenwood Av, Tel 446-3061 (See Page 9 Buyers' Guide)

*AUTOMOBILE FINANCING

AMERICAN NATIONAL BANK OF CLEARWATER, 1475 Sunset Point Rd, Tel 446-4086
BANK OF CLEARWATER, 500 Cleveland St, Tel 442-6111, Free Parking, 20 Minute Express Lot, 12 N Garden Av, Extended Time Parking, Downtown Car Park, Garden Av At Drew St (See Page 11 Buyers' Guide)
CLEARWATER BEACH BANK, 423 Mandalay Av (Clearwater Beach), Tel 442-8151 (See Page 14 Buyers' Guide)
MID-COUNTY COMMERCIAL BANK, 2550 E Bay Dr At U S Highway 19, PO Box 45, (Largo, Fla; 33540) Tel 531-1471 (See Page 17 Buyers' Guide)
PEOPLES INC, 615 N Clearwater-Largo Rd (Largo), Tel 584-7128
SECOND NATIONAL BANK OF CLEARWATER, 1610 S Missouri Av (33516) Tel 584-7155

AUTOMOBILE GARAGES

Belote's Garage 949 Broadway (D)

*AUTOMOBILE INSURANCE

HOMER REALTY, 1212 Cleveland St, Tel 442-7187 (See Page 72 Buyers' Guide)

*AUTOMOBILE LEASING

CARLISLE LEASING CO, 2085 Gulf-To-Bay Blvd (33515), Tel 442-2121

*AUTOMOBILE LOANS

CITY NATIONAL BANK
AND TRUST COMPANY
FULL BANKING SERVICES
TRUST DEPARTMENT
LOANS
1130 CLEVELAND ST
TELEPHONE
446-8111
(See Page 13 Buyers' Guide)

SNUG TAVERN
MIKE and ELLIE BUFFARDI, Owners
BEER • WINE • HOME COOKED FOOD
DOG RACING PROGRAMS • BILLIARDS • BOWLING and PINBALL MACHINES
1485 Gulf-To-Bay Blvd. Tel. 446-9765

H. L. JAMES
REALTOR
INSUROR
A Complete Real Estate Service
302 W. Bay Dr. Largo, Fla.
Telephones 584-7189
Nights, Sundays Holidays
584-2271

COMPLETE STEREO SYSTEMS FOR AUTO • HOME • BOAT
STEREO-RAMA
Largest selection of Stereo players and tapes in the bay area
1857 Gulf-to-Bay Blvd. (33516) Telephone 446-9441

LENNOX
TACK & WARREN, Inc.
HEATING AND AIR CONDITIONING
ROOFING — SHEET METAL WORK
806 Pierce St.
(See Page 4 Buyers' Guide)
LENNOX
Phone 446-5014

AUTOMOBILE—LOANS—Contd

UNION TRUST NATIONAL BANK OF ST PETERSBURG, 871 Central Av (St Petersburg, Fla 33733) Tel 894-2171

*AUTOMOBILE MUFFLER AND BRAKE SERVICE

MIDAS MUFFLER SHOP, 1519 Gulf-To-Bay Blvd (33515), Tels 446-6748 And 446-2719

AUTOMOBILE PAINTERS

Chick Smith Ford Co 15 N Prospect Av
Grand Central Paint Shop 419b Grand Central St
John's Paint & Body Shop 471 Main St (D)
Leishman Paint Shop 613 N Ft Harrison Av
Stearns Paint & Body Shop 2128b Pine Forest Dr
Sunshine Auto Painters Inc 321 S Missouri Av
Village Paint & Body Works 1471 Main St (D)

AUTOMOBILE PARKING

City Parking Lot 615 Laura St
City Parking Lot 28 N Garden Av
Clearwater Municipal Parking Lot 20 N Osceola Av
Clearwater Parking Lot 617 Park St
Grand Parking 46 N Ft Harrison Av

AUTOMOBILE RADIATOR REPAIRERS

Bell Auto Radiator Service 811 Pierce St
Largo Radiator Service 111 N Missouri Av (L) Unit 7

AUTOMOBILE RENTING

Avis Rent-A-Car 830 Court St
Campbell's National Car Rental System 210 S Ft Harrison Av Lobby
Carlisle Leasing Co 2085 Gulf-To-Bay Blvd
Dimmitt Rent-A-Car 300 S Ft Harrison Av
Dimmitt Rent-A-Car Inc 603 S Ft Harrison Av
Hertz Corp The 47 N Ft Harrison Av
King Car Rental 1824 Gulf-To-Bay Blvd
Preferred Auto Lease 1133 Cleveland St
Ross Car Rentals 521 Clearwater Pass Av

AUTOMOBILE REPAIRING

Aamco Transmissions 201 S Greenwood Av
Andrews Service Center 1101 W Bay Dr (L)
Andy's Auto Electric 1141 Court St

AUTO ELECTRIC, 115 S Greenwood Av, Tel 446-3061 (See Page 9 Buyers' Guide)

AUTO SPECIALTIES INC, 57 Auburn St (Largo, 33540) Tel 584-7542

Autohaus International Inc 1370 US Hwy 19 S
Belleair Garage 1351 S Ft Harrison Av
Bernie's Automotive Machine Shop 2020 Range Rd
Berry Raymond Garage 1000 Vine Av
Biscoe Wm J 375 9th Av S (SH)
Blackwelder's Garage 1401 S Ft Harrison Av

BOB LEE'S GARAGE, 812 Park St, Tel 446-1051

BROWN EARL A VOLKSWAGEN, 100 U S Highway 19 S (Next To Holiday Inn) Tel 446-0537 (See Page 8 Buyers' Guide)

Burdette's Corner 114 S Greenwood Av
Byrd's Auto Service 1009 Park St
Campbell's Automotive Repair 1886 US Hwy 19 S

CARLISLE MOTORS INC (Lincoln Continental And Mercury), 2085 Gulf-To-Bay Blvd (33515), Tel 442-2121

Clearwater Generator Service 1649 S Missouri Av
Colson Auto Electric 1415 S Greenwood Av

CROWN MOTOR CO, 1106 Cleveland St (33515), Tel 446-3071 (See Page 6 Buyers' Guide)

Crowson's Garage 1016½ 14th Av NW (L)
Cunningham's Auto Repairs 2301 State Rd 580
Daytona Tune-Up Inc 1610 N Ft Harrison Av
Don's Foreign Car Service Center 1111 Court St
Dunedin Garage 991 Douglas Av (D)

ED & GARY'S AUTO SERVICE INC, 715 Laura St (33515), Tels 446-6791 And 446-0002

Finch K O Wheel Alignment 1128 NE Cleveland St
Fortune's Garage 1927 Drew St
Gorham's Ernie Automotive Service 200 Douglas Av (D)
Habhegger Geo A Wheel Repair Service 72 20th Ter SW (L)
Harvey's Repair Shop 1435 Starkey Rd (L)
Horseless Carriage Shop 1881 State Rd 580
J M Automotive 3189 E Bay Dr (L)
Johnson's Garage 405 S Duncan Av
Jordan's Of Dunedin 324 Monroe St (D)
Kelly-Springfield Auto Service 1315 S Missouri Av
Larry's Oauto Service 275 S Belcher Rd
Lee's Bob Garage 812 Park St
Little Bill's Garage 402 N Garden Av

LOKEY MOTOR PLAZA, 2339 Gulf-To-Bay Blvd, Tel 442-2151

M & W Service Mart Inc 1821 Drew St

MASSEY-ANDREWS PLYMOUTH INC, 2388 Gulf-To-Bay Blvd (33515), Tel 446-3041

Mc Innis Dave Garage 1115 Ponce De Leon Blvd
Midas Brake Shop 1519 Gulf-To-Bay Blvd
Midas Muffler Shop 1519 Gulf-To-Bay Blvd
Modern Auto Repair 111 N Missouri Av (L) Unit 16
Moore's General Repair Service 795 San Christopher Dr (D)

NORM'S CITGO SERVICE, 1897 S Highland Av, Tel 581-3163

Palmer's Garage & Wrecker Service 701 W Bay Dr (L)
Purdy Wayne European Motors 1475 S Greenwood Av
Ray's Automotive Service 1248 Sunset Point Rd
Rodgers Bros Garage 1731 S Clearwater-Largo Rd
Sam's Auto Service 632 Laura St
Smith's Auto Service 407 S Duncan Av
Superior Auto Service Inc 2167 Drew St
Vet's Garage 807 Main St (SH)
Waldron's Car Service Center 481 Patricia Av (D)

WALKER FORD CO, 2045 U S Hwy 19 South, PO Box 291, Largo (33515) Tel 531-7761 (See Page 7 Buyers' Guide)

Warren's Repair Shop 1015 Washington Av SW (L)
Wayne's Auto Service 1500 S Missouri Av
Wayne's Garage 464 N Clearwater-Largo Rd (L)

WEST COAST GARAGE, 280 W Bay Dr Cor 3d St (Largo; 33540) Tel 584-1154

Yates Auto Service 1239 S Lincoln Av

*AUTOMOBILE REPAIRS—DOMESTIC AND FOREIGN

A A PHILLIPS "66", 13987 Walsingham Rd (Largo; 33540) Tel 595-3109

*AUTOMOBILE RUSTPROOFING

ZIEBART AUTO-TRUCK RUSTPROOFING, 2810 Gulf-To-Bay Blvd, Tel 726-2578 (See Page 10 Buyers' Guide)

AUTOMOBILE SEAT COVER DEALERS

Tru-Fit Seat Cover Center 1007 Park St

*AUTOMOBILE STEAM CLEANING

KAR-KLEEN, 211 N Missouri Av (Largo; 33540), Tel 584-3360 (See Page 26 Buyers' Guide)

HAROLD A. BJORK
REAL ESTATE
Homes
Conventional
FHA and VA
Financed
Mrs. Virginia C. Bjork
Contractor
FINE HOMES
COMMERCIAL BUILDINGS
1700 NURSERY RD.
PHONE 446-0225
(See Page 75 Buyers' Guide)

WHO SELLS IT?
IS ANSWERED BY THE CLASSIFIED BUSINESS LISTS IN THIS DIRECTORY

McGee Electric Inc.
CONTRACTING AND REPAIRING
WIRING — FIXTURES — ELECTRIC HEATING
601 N. Myrtle Ave., Clearwater
(See Page 41 Buyers' Guide)
Phone 446-9548

BABY CHIX
BRANDENBURG FEED STORE
HATCHERY
POULTRY FEEDS
FERTILIZER - SEEDS - GARDEN SUPPLIES
OFFICE and FEED STORE 735 RAILROAD AVE. (DUNEDIN)
FEED STORE PHONE 733-5050
ROBERT J. McMULLEN ENTERPRISES, Inc.
(See Page 41 Buyers' Guide)
OFFICE PHONE 733-3050

AUTOMOBILE TRAILER EQUIPMENT

aherty Trailer Supplies 1505 N Clearwater-Largo Rd (L)
ek G E Inc 324 13th St SW (L)

AUTOMOBILE TRAILERS—DLRS

& D Mobile Home Sales 1550 US Hwy 19 S
onanza Mobile Homes 1884 US Hwy 19 S
avenport Mobile Homes 540 S Seminole Blvd (L)
orey's Trailer Service 2076 US Hwy 19 S
mer's Trailer Sales 1803 US Hwy 19 S
ss Storage & Sales Inc 6425 Ulmerton Rd (L)
our Seasons Estates 9980 Ulmerton Rd (L)
eorge & Russ Mobile Homes Inc 2347 Gulf-To-Bay Blvd
rosse Pointe Mobile Home Sales 9900 Ulmerton Rd (L)
ing's Trailer Storage & Sales 1997 US Hwy 19 N
AKE HAVEN MOBILE HOME PARK, 1331 Main St (Dunedin) Tel 733-1244 (See Page 56 Buyers' Guide)
ike Speaker's Mobile Homes 1902 US Hwy 19 S
ike's Mobile Homes Sales 1701 US Hwy 19 N
iller Wm G 12241 144th St N (L)
axon For Trailers 1896 US Hwy 19 S
cott's Trailer Service 1652b S Clearwater-Largo Rd
lvercrest Trailer Sales 2263 Seminole Blvd (L)
lvercrest Trailer Sales 1100 Curlew Rd (D)
oll C J Inc 2160 Gulf-To-Bay Blvd
ri-City Mobile Homes 2157 US Hwy 19 S
ropical Mobile Home Sales Inc 1390 S Missouri Av
'etzel Wayne Mobile Homes Inc 2436 Gulf-To-Bay Blvd
'ynns Trailer Sales 3065 Gulf-To-Bay Blvd

AUTOMOBILE TRAILERS—MFRS

A A Mobile Homes Mfg Co Inc 1650 N Arcturas Av
avenport Mobile Home Mfg Inc 540 S Seminole Blvd (L)
ixie Queen Campers 550 10th Av S (SH)
isher Mobile Homes 555 10th Av S (SH)
oule Industries Inc 611 Commerce Dr S (L)
acobsen Mobile Homes Manufacturing Inc 810 6th St N (SH)
agic Tilt Trailer Mfg Inc 2161 Lions Club Rd
lariner Mobile Homes 12690 Walsingham Rd (L)
ational Mobile Homes 1991 Drew St
win Lakes Manufacturing Co 950 Old Coachman Rd

AUTOMOBILE TRAILERS—RENTING

ood Rentals 1420 S Missouri Av
ationwide Trailer Rental System 1717 S Clearwater-Largo Rd
ationwide U-Haul 2100 Drew St
ent-It-All 1717 S Clearwater-Largo Rd
-Haul Co 10 N Missouri Av (L)
-Haul Co 900 Broadway (D)

*AUTOMOBILE TRANSMISSION REPAIR

ELLEAIR GARAGE, 1351 S Fort Harrison Av, Tel 446-1367
ORM'S CITGO SERVICE, 1897 S Highland Av, Tel 581-3163

*AUTOMOBILE AND TRUCK OWNER LISTS

OLK R L & CO
POLK BUILDING
431 HOWARD ST
DETROIT, MICHIGAN (48231)

AUTOMOBILE UNDERCOATING

iebart Auto-Truck Rustproofing 2810 Gulf-To-Bay Blvd

AUTOMOBILE WASHING AND POLISHING

A-Ok Industries Inc 1880 Gulf-To-Bay Blvd
A-Ok Skycrest Car Wash 1880 Gulf-To-Bay Blvd
Anona Car Wash 1923 Indian Rocks Rd (L)
Kar-Kleen 211 N Missouri Av (L)
North Star Coin Car Clean Rosery Rd NE (L)
North Star Coin Car Clean Roberta St (L)
Pat-N-Polish Car Wash 1430 S Missouri Av
Pylon Car Wash 1365 Cleveland St
Simas Auto Cleaning 1300 Fairburn Av
Sofspra Car Wash 1103 Court St

AUTOMOBILE WRECKERS

Zukowski John Auto Wreckers 1427 N Hercules Av

*AUTOMOBILES

BUICK AUTOMOBILES, Stone Buick Inc Dealers, 1133 Cleveland St, Tel 446-9581

CHRYSLER AND IMPERIAL AUTOMOBILES
CROWN MOTOR CO
DEALERS
SALES AND SERVICE
1106 CLEVELAND ST (33515)
TELEPHONE 446-3071
(See Page 6 Buyers' Guide)

DODGE MOTOR CARS AND JOB-RATED TRUCKS, Kenyon Dodge Dealers, 1300 U S Hwy 19 S, Tel 531-3521
FIAT, Lokey Motor Plaza Dealers, 2339 Gulf-To-Bay Blvd, Tel 442-2151

IMPERIAL AND CHRYSLER AUTOMOBILES
CROWN MOTOR CO
DEALERS
SALES AND SERVICE
1106 CLEVELAND ST (33515)
TELEPHONE 446-3071
(See Page 6 Buyers' Guide)

JEEP
SUPERIOR AUTO SERVICE INC
DEALERS
2167 DREW ST (33515)
TELEPHONE 442-9677
LINCOLN CONTINENTAL AND MERCURY, Carlisle Motors Inc Dealers, 2085 Gulf-To-Bay Blvd (33515), Tel 442-2121
MERCEDES-BENZ, Lokey Motor Plaza Dealers, 2339 Gulf-To-Bay Blvd, Tel 442-2151
OLDSMOBILE, Lokey Motor Plaza Dealers, 2339 Gulf-To-Bay Blvd, Tel 442-2151
PLYMOUTH MOTOR CARS, Massey-Andrews Plymouth Inc Exclusive Dealers, 2388 Gulf-To-Bay Blvd (33515), Tel 446-3041
VOLKSWAGEN, Earl A Brown Volkswagen Dealers, 100 U S Highway 19 S (Next To Holiday Inn), Tel 446-0537 (See Page 8 Buyers' Guide)
WALKER FORD CO DEALERS, 2045 U S Hwy 19 South, PO Box 291, Largo (33515) Tel 531-7761 (See Page 7 Buyers' Guide)

*AUTOMOBILES FOR HIRE

PINELLAS INDEPENDENT CAB CO INC, 1615 S Myrtle Av, Tel 446-8581, Largo Tel 584-8681 (See Page 88 Buyers' Guide)

*AUTOMOBILES—IMPORT

CHECKPOINT INC, 720 E Bay Dr (Largo;33540) Tel 581-3527

ULMER BROTHERS
FRESH PURE JUICES
Orange • Grapefruit • Lemon • Lime Juices
ORANGE-GRAPEFRUIT • SECTIONS FOR SALAD
815 BEVERLY AV., N.W., LARGO, FLA.
TELEPHONE 584-7953
(See Page 43 Buyers' Guide)

U The Alphabetical Section to
S get Complete Information on
E a person or firm.

CEDRIC H. COLLINS, Inc.
REAL ESTATE — ALL LINES OF INSURANCE
(See Page 80 Buyers' Guide)
310 MAIN ST., DUNEDIN, FLA. 33528
PHONE 733-5200
REALTORS ARE ACTIVE MEMBERS OF CONSTITUENT BOARDS
NATIONAL ASSOCIATION OF REAL ESTATE BOARDS

Paper Hangers

GEORGE P. BELLIS

There Is No Substitute For . . . QUALITY WORKMANSHIP

WALL COVERINGS • FOILS • MURALS and SCENICS

Call Before 8:00 AM or After 6:00 PM
Tel. 442-2471

830 Tuskawilla St. (33516)
(See Page 66 Buyers' Guide)

CLEARWATER - LARGO
REAL ESTATE
ROBERT E. BURBANK, Broker
Homes, Lots, Commercial, Acreage, Waterfronts, Rentals, Income Property
Burbank Bldg., 380 N. Clearwater - Largo Rd., (Alt. 19) Largo, Fla.
30 Sunshine Mall
(See Page 70 Buyers' Guide)
MLS
Phone 584-7628
Tel. 446-2329

*AUTOMOTIVE PAINTS

D P I QUALITY PAINTS INC (Formerly Blackburn Bros Paint Store) 532 S Missouri Av (33516) Tel 446-0511 (See Page 65 Buyers' Guide)

*AUTOMOTIVE STATISTICS

POLK R L & CO
POLK BUILDING
431 HOWARD ST
DETROIT, MICHIGAN (48231)

*AUTOMOTIVE SUPPLIES AND SERVICE

FIRESTONE STORES, 500 S Missouri Av, Cor Court St, Tel 446-8341

*AUTOMOTIVE SUPPLIES—WHOLESALE

GULF AUTOMOTIVE CO OF CLEARWATER INC, 100 East Av N (33515), Tel 446-0112

AWNINGS AND CANOPIES

Boulevard Awning & Venetian Blinds 613 S Missouri Av
Century Awning Inc 1865 Gulf-To-Bay Blvd
Dee & Dee Awning Co 955 Harbor Hill Dr (SH)
DOUGLAS MANUFACTURING, 1115 Cleveland St, Tel 442-3158 (See Page 24 Buyers' Guide)
Seminole Awning & Screening Co Inc 1955 US Hwy 19 S
Shales Inc 1115 Cleveland St
Veasey T J Aluminum Sales 2651 Sunset Point Rd
WEST COAST AWNING CO (Not Inc), 1424 S Missouri Av, Tel 446-7716 (See Page 10 Buyers' Guide)

BAIL BONDS

Clearwater Bonding Agency 209 S Garden Av

BAIT DEALERS

Buckeye Bait Shop 55 Causeway Blvd
Dunedin Marina Sales 151 Marina Plaza (D)
Island Bait & Tackle 290 Causeway Blvd (D)
Jones Al Bait Stand 100 Pierce Blvd
Murf's Bait House 2812 Gulf-To-Bay Blvd
Taylor's Bait & Tackle Shop 204 Seminole St

BAIT MFRS—ARTIFICIAL

L & S Bait Co Inc 1500 E Bay Dr (L)

BAKED GOODS—RETAIL

Aeppel's Conditorei & Bakery 12016 Indian Rocks Rd (L)
American Bakeries Surplus Stores 6560 Ulmerton Rd (L)
Briden's Bakery 985 Broadway (D)
Cake Box The 36 Sunshine Mall
Connie's Bake Shop 2924 W Bay Dr (L)
Continental Baking Co 301 S Belcher Rd
Dandee Bakery Thrift Store 550 E Bay Dr (L)
Danish Bakery 529 S Belcher Rd
Donut Delite Bakery 462 Mandalay Av
Dunkin Donuts 600 S Missouri Av
Federal Bake Shop 526 Cleveland St
Golden Crust Bakery Inc 1482 S Belcher Rd
Harmsen's Bakery 801 W Bay Dr (L)
Heinemann W H Bakery 1201 Cleveland St
Highland Park Bakery 1435 N Clearwater-Largo Rd (L)
Mike's Bakery 1435 S Missouri Av
Mister Donut 1467 Gulf-To-Bay Blvd
Publix Danish Bakery 1241 N Missouri Av (L)
Sears Town Bake Shop 1241 S Missouri Av

BAKERS—WHOLESALE AND MANUFACTURING

Arnold Bakers Of Florida 1602½ N Hercules Av
Dandee Bakery 550 E Bay Dr (L)
Sunbeam Bakers 1185 Ponce De Leon Blvd

*BANK DIRECTORIES

POLK R L & CO
2001 ELM HILL PIKE
NASHVILLE, TENN (37217)

AMERICAN NATIONAL BANK OF CLEARWATER
FULL SERVICE BANK
1475 SUNSET POINT RD
TELEPHONE 446-4086

BANK OF CLEARWATER
COMPLETE BANKING SERVICE
FULL TRUST SERVICE
500 CLEVELAND ST
TELEPHONE 442-6111
FREE PARKING
20 MINUTE EXPRESS LOT
12 N GARDEN AV
EXTENDED TIME PARKING
DOWNTOWN CAR PARK
GARDEN AV AT DREW ST
(See Page 11 Buyers' Guide)

BANK OF INDIAN ROCKS, 12046 Indian Rocks Rd (Largo; 335 PO Box 398, Indian Rocks Beach (33535), Tel 595-2501 (See Page 12 Buyers' Guide)
BANK OF SEMINOLE, 7700 Seminole Blvd (Seminole, Fla; 33540), Tel 391-0151
CALADESI NATIONAL BANK AT DUNEDIN, 2494 Bayshore Dr (Dunedin), Tel 733-3173
CITY NATIONAL BANK AND TRUST COMPANY, 1130 Cleveland St, Tel 446-8111 (See Page 13 Buyers' Guide)
CLEARWATER BEACH BANK, 423 Mandalay Av (Clearwater Beach), Tel 442-8151 (See Page 14 Buyers' Guide)

FIRST NATIONAL BANK AND TRUST CO OF DUNEDIN
BROADWAY AND MAIN ST
PO BOX 70
(DUNEDIN; 33528)
TELEPHONE 733-3121

GULF-TO-BAY BANK & TRUST CO, 1640 Gulf-To-Bay Blvd (33518), Tel 442-7141 (See Pages 16 And 95 Buyers' Guide)
MID-COUNTY COMMERCIAL BANK, 2550 E Bay Dr At U S Highway 19, PO Box 45 (Largo, Fla; 33540), Tel 531-1471 (See Page 17 Buyers' Guide)
PINELLAS CENTRAL BANK & TRUST CO, Pinellas Shopping Center 801 W Bay Dr Cor Clearwater-Largo Rd (Largo; 33540), Tel 584-2101 (See Page 18 Buyers' Guide)
UNION TRUST NATIONAL BANK OF ST PETERSBURG, 871 Central Av (St Petersburg, Fla; 33733) Tel 894-2171

*BANKS—NATIONAL

FIRST NATIONAL BANK OF CLEARWATER THE, 400 Cleveland St, Tel 442-1131 (See Page 15 Buyers' Guide)

More goods are bought and sold through the Classified Business Lists of the Directory than by any other medium on earth.

MANDLAY PHARMACY
PRESCRIPTIONS — SICK ROOM SUPPLIES — COSMETICS
FREE Rx DELIVERY • S&H GREEN STAMPS
499 Mandalay Av. (Clearwater Beach)
Phone 447-3771

INTERNATIONAL WATER SPORTS, INC.
I. W. S. BOAT RENTALS • AUTHORIZED CHRYSLER SERVICE CENTER
Sailboats — Ski Boats — Pleasure Boats — Fishing Boats
$70,000 SUN ELECTRONIC DIAGNOSTIC SERVICE • OPEN 365 DAYS 7 A.M. - 10 P.M.
235 Windward Passage, Island Estates, Clearwater Beach, Fla. (33515) Tel. 442-4156

BANKS AND TRUST COMPANIES

AMERICAN NATIONAL BANK OF CLEARWATER, 1475 Sunset Point Rd, Tel 446-4086

Bank Of Clearwater (Drive In Facility) 13 Watterson Av

BANK OF CLEARWATER
COMPLETE BANKING SERVICE
FULL TRUST SERVICES
500 CLEVELAND ST
TELEPHONE 442-6111
FREE PARKING
20 MINUTE EXPRESS LOT
12 N GARDEN AV
EXTENDED TIME PARKING
DOWNTOWN CAR PARK
GARDEN AV AT DREW ST
(See Page 11 Buyers' Guide)

BANK OF INDIAN ROCKS, 12046 Indian Rocks Rd (Largo; 33540), PO Box 398, Indian Rocks Beach (33535), Tel 595-2501 (See Page 12 Buyers' Guide)

Caladesi National Bank At Dunedin 2494 Bayshore Dr (D)

CITY NATIONAL BANK AND TRUST COMPANY
FULL BANKING SERVICES
MORTGAGE LOANS
SAFE DEPOSIT BOXES
TRUST DEPARTMENT
LOANS
1130 CLEVELAND ST
TELEPHONE 446-8111
(See Page 13 Buyers' Guide)

CLEARWATER BEACH BANK, 423 Mandalay Av (Clearwater Beach), Tel 442-8151 (See Page 14 Buyers' Guide)

FIRST NATIONAL BANK OF BELLEAIR BLUFFS, 125 N Indian Rocks Rd (Belleair Bluffs), Tel 584-8641

FIRST NATIONAL BANK OF CLEARWATER THE
400 CLEVELAND ST
TELEPHONE 442-1131
(See Page 15 Buyers' Guide)

FIRST NATIONAL BANK AND TRUST COMPANY OF DUNEDIN, Broadway And Main St, PO Box 70 (Dunedin; 33528), Tel 733-3121

First Natl Bank Of Dunedin (Drive In Serv) 323 Monroe St (D)

GULF-TO-BAY BANK & TRUST CO, 1640 Gulf-To-Bay Blvd (33518), Tel 442-7141 (See Pages 16 And 95 Buyers' Guide)

Harbor State Bank 550 Main St (SH)

MID-COUNTY COMMERCIAL BANK, 2550 E Bay Dr At U S Highway 19, PO Box 45 (Largo, Fla; 33540), Tel 531-1471 (See Page 17 Buyers' Guide)

PINELLAS CENTRAL BANK & TRUST CO, Pinellas Shopping Center 801 W Bay Dr Cor Clearwater-Largo Rd (Largo; 33540), Tel 584-2101 (See Page 18 Buyers' Guide)

SECOND NATIONAL BANK OF CLEARWATER, 1610 S Missouri Av (33516), Tel 584-7155

UNION TRUST NATIONAL BANK OF ST PETERSBURG, 871 Central Av (St Petersburg, Fla; 33733), Tel 894-2171

*BANQUET FACILITIES

HOLIDAY INN OF AMERICA INC, 400 US Highway 19 S, Just Off Intersection Of Florida Hwy 60, Tel 442-8173 (See Page 59 Buyers' Guide)

SEASPIRE RESTAURANT 217 Windward Passage (Island Estates; 33515), Tel 442-7274 (See Page 83 Buyers' Guide)

BARBER SHOPS

Baskin Barber Shop 1317 Baskin Dr (L)
Beach Barber Shop 606½ Mandalay Av
Berglund's Barber Shop 325 Main St (SH)
Bill's Barber Shop 1421 N Betty La
Bill's Barber Shop 900 Cleveland St
Bob Flanigan's Barber Shop 429a Poinsettia Av (CB)
Bob's Barber Shop 1475 S Belcher Rd
Bob's Barber Shop 1140 Main St (D)
Bon Ton Barber Shop 1401 N Greenwood Av
Caesar's Forum 292 Windward Passage
Chuck's Barber Shop 2553 E Bay Dr
Clark's Barber Shop 1107 Cleveland St
Colonial Barber Shop 1993 Drew St
Comb & Shears Barber Shop 218 W Bay Dr (L)
Crawford's Barber Shop 801 W Bay Dr (L)
Dad N Lad Barber Shop 1713 Gulf-To-Bay Blvd
Dave's Barber Shop 509 Yelvington Av
Del's Barber Shop 1546 S Missouri Av
Don's Barber Shop 953 Broadway (D)
Douglas Barber Shop 209 Douglas Av (D)
East Bay Barber Shop 2897 E Bay Dr (L)
Esquire Barber Shop No 6 2578 E Bay Dr
Esquire Barber Shop 7 S Missouri Av
Fort Harrison Hotel Barber Shop 224 S Ft Harrison Av
Frank's Barber Shop 553 Main St (D)
Gardner Barber Shop 309 N Garden Av
George's Barber Shop 2614 Bay Shore Blvd (D)
George's Barber Shop 908 N Clearwater-Largo Rd (L)
Green Springs Barber Shop 312 Main St (SH)
Greenwood Barber Shop 1203 N Greenwood Av
Grey's Barber Shop 1730 S Clearwater-Largo Rd
Gulf To Bay Plaza Barber Shop 517 S Belcher Rd
Gulf-To-Bay Barber Shop 1454 Gulf-To-Bay Blvd
Highland Barber Shop 1268 S Highland Av
Highland Sunset Barber Shop 1887 N Highland Av
Hill Top Barber Shop 706 S Ft Harrison Av
Hugh's Barber Shop 1734a Drew St
Hugh's Barber Shop 100 N Indian Rocks Rd (BB)
Imperial Barber Shop 1490 S Belcher Rd
Jack's Barber Shop 1400 N Greenwood Av
Jimmy's Barber Shop 1400 N Missouri Av (L)
Jimmy's Barber Shop 315 Main St (D)
Johnny's Barber Shop 2011 Gulf-To-Bay Blvd
Keith's Barber Shop 1173 Belleair Rd
Largo Barber Shop 510 W Bay Dr (L)
Mac's Barber Shop 611 N Clearwater-Largo Rd (L)
Matranga's Barber Shop 1210½ Cleveland St
Mick's Barber Shop 608 Union St (D)
Midway Barber Shop 1253 N Missouri Av (L)
Modern Barber Shop (Br) 1137 N Missouri Av (L)
Paige's Barber Shop 1325½ N Greenwood Av
Patton's Barber Shop 1887 W Bay Dr (L) Unit 5
Paul's Barber Nook 2852 W Bay Dr (L)
Pete's Barber Shop 304 Causeway Blvd (D)
Phil's Barber Shop 39 Baymont St
Phillips Hair Styles 294 Windward Passage
Playboy Barber Shop 1877a Drew St
Professional Barber Shop The 1809 Gulf-To-Bay Blvd
Rex Barber Shop 1701 N Ft Harrison Av
Royal Palm Barber Shop 622 Cleveland St
Sam's Barber Shop Clearwater Marina (CB)
Sears Town Barber Shop 1257 S Missouri Av
Squire Barber Shop 42 Sunshine Mall
Stotts Barber Shop 42 N Ft Harrison Av
Tedrick's Barber Shop 203 S Ft Harrison Av
Tom's Barber Shop 3151 E Bay Dr (L)
Tom's Barber Shop 1933 US Hwy 19 N
Troy's Barber Shop 11996 Indian Rocks Rd (L)
Walsh's Barber Shop 11967 Indian Rocks Rd (L)
Westbrook Barber Shop 1755 S Clearwater-Largo Rd
Whit's Barber Shop 11 S Washington Av
Yellow Banks Barber Shop 14479 Indian Rocks Rd (L)
Yettaw's Barber Shop 911½ Court St

*BARS

SEASPIRE RESTAURANT, 217 Windward Passage (Island Estates; 33515), Tel 442-7274 (See Page 83 Buyers' Guide)

Quality & Service
McMULLEN APPLIANCE SERVICE
28 Years Experience - Any Make - Any Model
Refrigeration and Air Conditioning Service
(See Page 5 Buyers' Guide)
702 Bay View Ave., Clearwater, Fla. (33516)
Phone 726-2144

WHO SELLS IT?
IS ANSWERED BY THE CLASSIFIED
BUSINESS LISTS IN THIS DIRECTORY

Feaster Memorial Homes
Largo Chapel
206 First Ave., S.W., Largo
Tel. 584-7681
TWO LOCATIONS
"Perfection In Every Detail"
Indian Rocks Chapel
14581 Indian Rocks Rd., Largo
Tel. 595-2561
(See Page 48 Buyers' Guide)

WILLIAMS NURSERY
COMPLETE LANDSCAPING
Free Estimates • Plants and Bulbs
1373 Belcher Road, Largo, Florida (33540)
Tel. 531-2268

C. C. MASON DRIVEWAYS
ASPHALT - CONCRETE - GRAVEL
Licensed and Insured — Free Estimates
2088 RANGE ROAD (See Page 38 Buyers' Guide) TELS. 446-9493 and 784-1189

BARS—Contd

SNUG TAVERN, 1485 Gulf-To-Bay Blvd, Tel 446-9765 (See Right Side Lines)

*BATH ENCLOSURES

CLEARWATER WINDOW & SPECIALTY CO INC, 700 Druid Rd, PO Box 1206, Tel 446-8365, Lumber Division Tel 446-5931, Roof Truss Division Tel 446-5901 (See Page 20 Buyers' Guide)

BATHING BEACHES

Palm Pavilion Of Clearwater 10 Bay Esplanade

BATTERY DEALERS AND SERVICE

AUTO ELECTRIC (Delco), 115 S Greenwood Av, Tel 446-3061 (See Page 9 Buyers' Guide)

BATTERY MFRS

Independent Battery Mfrs Association Inc 100 Larchwood Dr (L)

BEAUTY SHOPS

Accents Of Beauty 1903 Drew St
Ada's Hair Styling 1117 Pinehurst Rd (D)
Adorn Beauty Salon 716 1st Av SW (L)
Alda's Hair Fashions 1101 Main St (D)
Alice's Beauty Shop 12638 Oak St (L)
Alvin's Beauty Salon 1487 Gulf-To-Bay Blvd
Angela Beauty Salon 519 S Belcher Rd
Angela Beauty Salon 1265 N Missouri Av (L)
Angela Beauty Salon 235 Douglas Av (D)
Artmode Beauty Salon The 1887 W Bay Dr (L) Unit 4
Audrien's Hair Styles 45 N Clearwater-Largo Rd (L)
Barbara's Beauty Shoppe 99 Highland Av (L)
Bates Beauty Shop 700 Cleveland Av SW (L)
Bayview Gardens Beauty Salon Bayview Gardens
Beach Beauty Salon 489a Mandalay Av
Beauteria Beauty Shop 5 S Missouri Av
Beauty Box The 100 N Indian Rocks Rd (BB) Rm 4
Beauty Coiffeurs 2862b Gulf-To-Bay Blvd
Beauty Lounge 1799 S Clearwater-Largo Rd
Beauty Studio The 306 S Jupiter Av
Belle Dame Hairstyling Salon 735 N Clearwater-Largo Rd (L)
Belleair Beauty Salon 760 N Indian Rocks Rd (BB)
Belleair Hair Fashions 1588 Druid Rd S (B)
Belleview Biltmore Beauty Salon 100 Belleview Blvd (B)
Betsy Coiffures 11994 Indian Rocks Rd (L)
Betty's Beauty Shop 1232 S Ft Harrison Av
Bill & Hazel's Super Beauty Shop 1236 Cleveland St
Burkette Ruth House Of Beaute 2448 E Bay Dr
Caladesi Hair Design 2616 Bay Shore Blvd (D)
Candlelight Hairdressers 100 Coronado Dr
Carol's Beauty Salon 57 Baymont St
Caroline's Hair Fashions 604 Mandalay Av
Casa Proia Hair Styling Salon 410 S Aurora Av
Catherine's Beauty Salon 1401 Cleveland St
Cathy's Beauty Salon 3566 E Bay Dr (L)
Chaney's Beauty Shop 809½ La Salle St
Chantrey Beauteria 1203½ N Greenwood Av
Clare's Coiffures 1649 Gulf-To-Bay Blvd
Clare's Coiffures 293 Keene Rd (L)
Clare's Hair Styling 1135 N Missouri Av (L)
Coachman Road Beauty Salon 2052 Coachman Rd
Coiffures By Jane 495 Patricia Av (D)
Continental Coiffeurs By Keith 431 Mandalay Av
Cressman Betty Beauty Salon 1001 Main St (D)
Darlene's Beauty Salon 601 Main St (SH)
Debonair Beauty Shop 527 Main St (D)
Diercks Beauty Salon 1952 Palm Dr
D'Maria's Beauty Salon 1738 Drew St
Doll House Beauty Salon The 1610 N Missouri Av (L)
Doll House The 930 Patricia Av (D)
Dunedin Beauty Salon 351 Main St (D)
Ela's Hair Styles 2252 Gulf-To-Bay Blvd
ELITE BEAUTY SALON, 2641 State Rd No 590 (33515), Tel 726-2759
ELSIE'S BEAUTY SPOT, 32 N Fort Harrison (33515), Tel 446-1171
Embassy Beauty Studio 619 S Gulf View Blvd
Eubanks Gervase L Mrs 2117 Mary Sue St (L)
Eva's Beauty Box 1400½ N Greenwood Av
Eva's Little Beauty Shop 1124 Carlton St
Evelyn's Beauty Shop 203 S Lincoln Av
Fair Beauty Hair Stylist 1889 N Highland Av
Fair Lady Beauty Salon 1861 Gulf-To-Bay Blvd
Five-Eight-O Beauty Salon 1430 Main St (D)
Frances Beauty Shop 648 Union St (D)
Freida's Beauty Shop 832 Lake Haven Rd (D)
French Quarter Beauty Salon 1969a Drew St
Georgie's Beauty Nook 1209 S Ft Harrison Av
Gladys Beauty Shop 1212 4th Av SW (L)
Golden Glo Hair Designs 817 S Clearwater-Largo Rd (L)
Golden Lane Beauty Salon 1015 W Bay Dr (L)
Grace Ann's Beauty Shop 710 E Bay Dr (L)
Greenwood Beauty Salon 1105 Engman St
Harbor Crest Beauty Salon 11975 Indian Rocks Rd (L)
Hazel's Beauty Shop 630 Belleview Blvd
Helen's Beauty Nook 1259 Union St
Helen's Beauty Shop 1125 Grant St
Helen's Hair Styling 1840 Drew St
Highland Beauty Salon 1266 S Highland Av
Hilda's Beauty Nook 1472 Gulf-To-Bay Blvd
Huffer Gloria E Mrs 15317 Bedford Cir W
International Hair Fashions 511 N Indian Rocks Rd (BB)
Jack Tar Harrison Beauty Salon 228 S Ft Harrison Av
Jo's Beauty Shop 665 11th Pl N (SH)
John's Hair Fashions 1411 N Betty La
Julian Hair Stylist 1456 Gulf-To-Bay Blvd
Kenneth's Beauty Shop 709 S Ft Harrison Av
Kitty's Shear Magic 126 S Clearwater-Largo Rd (L)
Kut 'n Kurl Beauty Salon 1544 S Missouri Av
Lake Palms Beauty Salon 2840 E Bay Dr (L)
La Nard's Beauty Clinic 223 Island Way
Lawrence Estelle E Beauty Salon 1866a Drew St
Le Petit House Of Beauty 967 Broadway (D)
Lillian's Beauty Shop 3021 County Rd 31
Loraine's Hair Styling 1915½ Drew St
Lorelei Beauty Salon 507 N Garden Av
Lorene's Beauty Shop 605 Belleview Blvd
Lorraine's Beauty Shop 2315 Belleair Rd
Louise Beauty Salon 1553 S Jefferson Av
Louise's Beauty Shop 3 4th St SW (L)
Lu Boff Beauty Shop 1488 N Clearwater-Largo Rd (L)
Mack & Lucille Super Beauty Shop 12035 Indian Rocks Rd (L)
Mag's Beauty Salon 608 Wood St (D)
Maison De Coiffures By Maryanne 424 N Indian Rocks Rd (BB)
Mandalay Beauty Shop 462a Mandalay Av
Mandalay Shores Beauty Salon 880 Mandalay Av
Manor Beauty Salon 700 Mease Plaza (D)
Margaret's Beauty Shop 1325 Baskin Dr (L)
Marie's Beauty Shop 255 6th St NW (L)
Mary's Beauty Shop 304a S Orion Av
Maryanne Hair Styling Salon 1868 Drew St
Melko's Helen Beauty Salon 1240 S Highland Av
Mi Lady's Beauty Studio 643 Mandalay Av
Michael's Hair Designs 1012 Broadway (D)
Mildred's Beauty Salon 259 N Indian Rocks Rd (BB)
Mistr Er Ron's Tiki Beauty Salon 217 S Ft Harrison Av
Modern Beauty Shop 1230 Cleveland St
Morgan Beauty Shop 670 Michigan Blvd (D)
Myone Beauty Shop 203 S Garden Av
Nance Beauty Salon 426 Patricia Av (D)
Patterson Edna Beauty Salon 1933 Drew St
Perm Town By Phillips 1486 S Belcher Rd
Perm-Town By Phillips 1360 N Missouri Av (L)
Perm-Town By Phillips 1283 S Missouri Av
Phillips Coiffures 1148b Cleveland St
Phillips West Coffiures 716 N Indian Rocks Rd (BB)
Pin Up Beauty Salon The 1208a N Ft Harrison Av
Pinellas Beauty Salon 1008 W Bay Dr (L)
Pink House Coiffures 528 Patricia Av (D)
Plaza Hair Designs By Michael 1140 Main St (D)

This Book is Your Silent Salesman
ADVERTISE AND PUT IT TO WORK

Look to the Leader
BRUCE TAYLOR, Inc.
REALTOR INSUROR
Taylor Bldg., 121 N. Osceola Ave., Clearwater (See Page 51 Buyers' Guide) Phone 442-2101

WAYNE WETZEL MOBILE HOMES, INC.
Our Low Overhead Saves You Money
FEATURING • SKYLINE • FORTUNE • ALPHA
2436 Gulf-To-Bay Blvd. (33515) Phones 442-2963 - 446-2786

:AUTY SHOPS—Contd

ɔwder Puff Beauty Shop 418 Haven St
'incess Beauty Salon 544 S Ft Harrison Av
ıeen's Court 1199 NE Cleveland St Rm 2
ɜne French Hair Stylist 930 W Bay Dr (L)
ɜne' Dupre' Coiffeur 1700 Drew St Rm 1
ch-Mar Beauty Salon 1173 Cleveland St
ta's Beauty Shop 13424 Walsingham Rd (L)
ɔberts Dorothy Beauty Salon 1621a Gulf-To-Bay Blvd
ɜse's Beauty Shop 121 1st Av S (SH)
ıby's Beauty Shop 13 Pinewood Av
ıth's Beauty Shop 1003 Palm Bluff St
ıon Of Beauty 1748 Drew St
ıra Jayn Beauty Salon 1970 E Bay Dr (L)
ıari Beauty Salon 3001 Gulf-To-Bay Blvd
ıear Magic 412 N Ft Harrison Av
IIRLEE'S BEAUTY SALON, 20 S Garden Av, Tel 442-1552
ıop Of Magic Beauty 555 Elm Av (SH)
monsen's Beauty Salon 3218 Dryer Av (L)
ɜycrest Beauty Shop 1813 Gulf-To-Bay Blvd
ɔarks Billie M 1451 Cleveland St
ıncoast Beauty Salon 1935 US Hwy 19 N
ınset Beauty Salon 1911 Old Coachman Rd
ınshine Beauty Lane 34 Sunshine Mall
ılk O The Town 815 Court St
ɜd & Pauline's Beauty Salon 2394a Gulf-To-Bay Blvd
ıelma's Beauty Salon 605 N Clearwater-Largo Rd (L)
ıeresa's Beauty Shop 112 Cleveland Av SW (L)
ara Beauty Salon 418 Laura St
ɔwn & Country Beauty Salon 411 S Comet Av
ɔwnsend Beauty Shop 625 10th Av N (SH)
ɜaylor Mavis Beauty Salon 1305 Woodbine St
aughn's Coiffure Designs 2056 Bayshore Dr (D)
era's Beauty Salon 1477 S Belcher Rd
incent's Beauty Salon 1329 N Highland Av
ivian's Beauty Shop 402 N Greenwood Av
'anda's Beauty Shop 1173 Belleair Rd
eltha's Beauty Salon 405 S Orion Av
est Bay Beauty Salon 111 W Bay Dr (L)
omans World Beauty Salon 2166 US Hwy 19 S
ellow Banks Hair Fashions 14475 Indian Rocks Rd (L)
ɔur Touch Of Beauty Salon 1563 Indian Rocks Rd (L)

BEER DISTRIBUTORS

REAT BAY DISTRIBUTORS INC, 2310 Starkey Rd, PO Box 205 (Largo; 33540) Tel 584-8626

BEER AND WINE—RETAIL STORES

each Discount Beer & Wine 522 Mandalay Av
eer Mart 1421 S Missouri Av
etty Lane Beer Mart 1423 N Betty La
ut Rate Beer Center 1802a Drew St
unedin Beer Market 1115 Pinehurst Rd (D)
ɔhn's Cut Rate Beer & Wine 1464a Gulf-To-Bay Blvd
ıg Store The 619 N Clearwater-Largo Rd (L)

*BELTS—MOTOR

UD'S ELECTRIC MOTOR SERVICE, 405 S Missouri Av, Tels 446-3130 And 446-3897 Res Tel 584-5541 (See Page 39 Buyers' Guide)

BEVERAGE MFRS

arge Charge Inc 303 S East Av

BICYCLE DEALERS AND REPAIRERS

lco Three Wheelers 123 N Greenwood Av
& J Cycle Sales & Service 1728 S Missouri Av
argo Cycle Center 707 W Bay Dr (L)
hillips Dick City Cycle & Supply Co 904 Cleveland St
rico Manufacturing Inc 1722 S Missouri Av

BILLIARD ROOM SUPPLIES

/inston Billiard Supplies 1846 N Highland Av

BILLIARDS AND POOL

ytch's Beer Garden & Pool Room 308 N Garden Av
Cue Club 924 Pierce St
Cue Lounge 1212 Rogers St
Family Billiard Center 1455 S Belcher Rd
Mc Crea Pool Room 1259 Baskin Dr (L)
Nichols Pool Hall 1303 N Greenwood Av
Winston's Family Recreation 1848 N Highland Av

BLOOD BANKS

Hunter R E Memorial Blood Bank Inc 323a Jeffords St

BLUE PRINTS

Casson's Blueprint Service 416 Haven St
Jiffy Blueprint Service Inc 411 S Garden Av

BOAT BUILDERS

Charger Boats 1903 Calumet St
Clearwater Bay Marine Ways Inc 900 N Osceola Av
Dolphin Products Inc 1965 Carroll St
Ellie's Boat Works Inc 1300 N Betty La
Peak's Plastics 15097 63d St N
Pittman Enterprises 519 Commerce Dr S (L)

BOAT CHARTERING AND RENTING SERVICE

Barger Ernest A Clearwater Marina (CB)
Bentzel Jack Clearwater Marina (CB)
Bestle Cloyd A Jr Clearwater Marina (CB)
Beveridge Clif M 151 Marina Plaza (D)
Bishop Leon Clearwater Marina (CB)
Boltze Carl S Clearwater Marina (CB)
Brauer Herbert A Clearwater Marina (CB)
Clair Wilbur R Clearwater Marina (CB)
Coleman Jack Clearwater Marina (CB)
Coulouris Demetrios Clearwater Marina (CB)
De Vito James Clearwater Marina (CB)
Dunkel Wm V Clearwater Marina (CB)
Gilmore Wm H Clearwater Marina (CB)
Harger Marvin L Clearwater Marina (CB)
Hays Harold Clearwater Marina (CB)
Lewis Ky Boat Chartering Clearwater Marina (CB)
Light Frank Clearwater Marina (CB)
Lopez Nick Jr Clearwater Marina (CB)
Maggart Robt J Clearwater Marina (CB)
Markham Wayne Clearwater Marina (CB)
Miller James E Clearwater Marina (CB)
Price Dewey Clearwater Marina (CB)
Rainbow Party Boat Clearwater Marina (CB)
Scimens Louis Clearwater Marina (CB)
Shelley Kenneth L Clearwater Marina (CB)
Spaulding David Clearwater Marina (CB)
Stover James Clearwater Marina (CB)
Strub Stanley Clearwater Marina (CB)
Topicz John C Clearwater Marina (CB)
Wingo J Neal Clearwater Marina (CB)

BOAT DEALERS—REPAIR AND SUPPLIES

Anchorage Marina 241 Windward Passage
Clearwater Bay Marine Sales 200 Seminole St
Harbor Yacht Sales Inc 200 Windward Passage
High & Dry Marina 202 Windward Passage
Intercoastal Marine Inc 12458 145th La N (L)
International Water Sports Inc 235 Windward Passage
Largo Marine Inc 509 S Seminole Blvd (L)
ROSS YACHT SERVICE INC, 279 Windward Passage (Island Estates), Tel 446-0715
Sail Loft 900 N Osceola Av
Seacoast Enterprises 800 S Belcher Rd
Seacoast Enterprises 6425 Ulmerton Rd (L)
Sparks Marina 343 Causeway Blvd (D)
Suncoast Yacht Sales Clearwater Marina (CB)
Trojan Marine Sales 279 Windward Passage

*BOAT DEALERS—SALES AND SERVICE

CLEARWATER OUTBOARD SERVICE, 603 S Missouri Av (33516), Tel 444-6733
GULF MARINE CLEARWATER, 405 N Fort Harrison Av, Tel 442-5955

JOHN BALDWIN, INC.
DESIGNERS CLOTHES — EXCLUSIVE LINES
401 Cleveland St. 33515 Telephone 446-8588

More goods are bought and sold through the Classified Business Lists of the Directory than by any other medium on earth.

CRIBBS
REAL ESTATE

REALTOR

"Real Estate Is Our Business"

Homes
Businesses
Acreage
Lots
Motels
Apartments

MANY INVESTOR PRICED PROPERTIES

1401 Gulf-To-Bay Blvd. (33515)

Office Tel. 446-4092

GREYHOUND RACING
JANUARY - MAY
Tels. Office 526-9143
Grandstand Reservations 527-2105
Derby Club Reservations 527-6696

DERBY LANE
And Derby Club Restaurant - Club House
10490 Gandy Boulevard, St. Petersburg, Fla. (33702)

BOAT MOTORS—OUTBOARD

Clearwater Outboard Service 603 S Missouri Av

*BOAT REPAIRS

INTERNATIONAL WATER SPORTS INC, 235 Windward Passage, Island Estates, Clearwater Beach (33515), Tel 442-4156 (See Page 55 Buyers' Guide)

*BOAT SALES AND RENTALS

INTERNATIONAL WATER SPORTS INC, 235 Windward Passage, Island Estates, Clearwater Beach (33515), Tel 442-4156 (See Page 55 Buyers' Guide)

*BONDS

STAFFORD DON H, 8760 Seminole Blvd, Seminole, Fla Tels 392-1256 And 392-1257

*BONDS AND STOCKS

EDWARDS A G & SONS INC, 3170 3d Av N (St Petersburg, Fla; 33710) Tel (813) 898-9777

BOOKING AGENTS

Ford Jack Theatrical Agency 503 Cleveland St Rm 306

BOOKKEEPING SERVICE

Alert Income Tax Service 23 Baymont St
Block H & R Co 90 S Clearwater-Largo Rd (L)
Block H & R Co 919 Broadway (D)
Block H & R Co 1459 Gulf-To-Bay Blvd
Direct Income Tax Service 44 N Ft Harrison Av
Garrison James E 1155 NE Cleveland St
Gramm J D Income Tax Service 1446 Gulf-To-Bay Blvd
Groesbeck Bookkeeping Service 14477 Indian Rocks Rd (L)
Hayward Howard J 1415 S Highland Av
Ladd Alexander H Inc 120 N Meteor Av
Lang Robt A 885 Beltrees St (D) Apt 11
Lyle Bookkeeping Service 801 Highland Av (L)
Matteis Michl A 1469 S Frederica Dr
Mattheus Goulding F 1421 San Mateo Dr (D)
Miller Florence E 552 Highland Av (D)
Renaud Blair L 1124 Drew St
Rodgers Margt Bookkeeping Service 1260 Woodlawn Ter
Simplified Business Services 1226 Cleveland St
Warrenty Claim Processing 613 W Bay Dr (L)

BOOKS—RETAIL

Bible Book Nook 1170 Jasper St
Dunedin Book Store 504 Main St (D)
Pinellas Book Market 314 W Bay Dr (L)
Sandy Book Store The 530 Drew St
Suncoast Book & Bible House 1238 Cleveland St

BOOKS—SECOND HAND

Book Nook The 1199 NE Cleveland St Rm 5

BOTTLE DEALERS

Florida Bottles Inc 523 Commerce Dr S (L)

BOWLING LANES

Clearwater Ten Pin Lanes Inc 2198 Coachman Rd
Dunedin Lanes 405 Patricia Av (D)
Hi-Lan Lanes 1225 S Highland Av
Largo Lanes Inc 1015 W Bay Dr (L)
Shore Lanes 1445 US Hwy 19 S

BOX MFRS

Gulf Packaging 1573 S Ft Harrison Av

BROACH MFRS

Conant Broach Corp 1912 Calumet St

BROKERS—BUSINESS

Matthew Wm L 129 S Buena Vista Dr (D)

BROKERS—FOOD PRODUCTS

De Young B Co Inc 301 Pierce St Rm 210
Petzold Frank P & Sons 305 S Pegasus Av

BROKERS—STOCKS AND BONDS

Du Pont Francis I & Co 21 S Ft Harrison Av
GOODBODY & CO, 531 Franklin St, Tel 447-2521
Raymond James & Associates Inc 1923 W Bay Dr (L) Unit 5
Raymond James & Associates Inc 316 S Missouri Av Rm 107
REYNOLDS & CO, Professional Bldg 301 Pierce St, Tel 446-6051
Shearson Hammill & Co Inc 748 Broadway (D)
Thompson & Mc Kinnon Inc 411 Cleveland St
WALSTON & CO INC, 418 Cleveland St (33515), Tel 446-2341

BROKERS—YACHT

Anchor Yacht Sales Inc 1665 US Hwy 19 S
Brown Chester F 200 Seminole St
Ross Yacht Service Inc 279 Windward Passage

BRUSH AND BROOM MFRS

Jernigan & Thomas Brush Co Inc 413 Skinner Blvd (D)

*BUILDERS—CUSTOM

PINELLAS BLOCK & CEMENT CO INC, 621 N Missouri Av (Largo; 33540) Tels 584-3932 And 581-4894 (See Page 31 Buyers' Guide)

*BUILDERS—CUSTOM HOMES

RUTTENBERG HOMES INC, 11221 Oakhurst Rd (Largo; 33540), Tel 595-2531

*BUILDERS' HARDWARE

CLEARWATER LUMBER INC, 610 S Myrtle Av, Tel 446-5931 (See Pages 23 And 54 Buyers' Guide)

PINELLAS LUMBER CO (Not Inc), 602 Jeffords St, Tel 446-6011; Pasco Yard, US Highway 19 N (Tarpon Springs) Tel 937-6141 (See Page 22 Buyers' Guide)

Consult the CLASSIFIED LISTS of the DIRECTORY

If You Would Find What You Wish to Buy

BROADWAY
PHARMACY, Inc.
TELEPHONE 733-4181

Your Health Is Our Business
RUSSELL STOVER CANDIES
We Give S & H Green Stamps
979 BROADWAY (DUNEDIN)
(See Page 38 Buyers' Guide)

HART-SCHAFFNER & MARX
NUNN-BUSH SHOES
512-514 Cleveland St., Clearwater
Shorts INC.
EVERYTHING FOR THE WELL DRESSED MAN
(See Page 28 Buyers' Guide)
Tel. 446-5927

*BUILDING CONTRACTORS

CURTIS & GROSS INC, 314 S Missouri Av, Suite 306, Tel 446-8323 (See Page 31 Buyers' Guide)
PARAMOUNT BUILDERS, 1970 E Bay Dr (Largo), Tel 584-8151 (See Page 19 Buyers' Guide)

*BUILDING AND LOAN ASSOCIATIONS

FIRST FEDERAL SAVINGS & LOAN ASSOCIATION OF CLEARWATER
INSURED SAVINGS
MORTGAGE LOANS
THREE CONVENIENT LOCATIONS
FIRST FEDERAL BLDG
14 S FORT HARRISON AV
TELEPHONE 442-3191
GULF-TO-BAY PLAZA
AT BELCHER RD
TELEPHONE 446-5077
TRI-CITY PLAZA IN LARGO
TELEPHONE 531-8906
(See Page C And Page 86 Buyers' Guide)

BUILDING MAINTENANCE

A-1 Floor & Window Cleaning 3 S Greenwood Av
A B C Janitor Service 101 1st St SW (L)
Dunedin Bank Custodial Service 513 Richmond St (D)
Hagen's Janitor Service Inc 509½ Pinellas St
Kennedy Building Maintenance Service 1430 Fairmont St
Niles Janitorial Service 1743 Harbor Dr
Pretty Darn Quick Services 1166 Grove St
Ray's Janitor Service 1251 10th Ct SW (L)
Spivey Cleaning Service 2420 W Bay Dr (L)
Underwood & Daniel 2801 State Rd 590 (SH)

BUILDING MATERIALS AND SUPPLIES

CLEARWATER LUMBER INC, 610 S Myrtle Av, Tel 446-5931 (See Pages 23 And 54 Buyers' Guide)
CROOKER BUILDERS SUPPLY CO, 1600 N Hercules Av, Tel 446-4027 (See Page 24 Buyers' Guide)
DAVIS-BEATTY INC, 966-68 Douglas Av (Dunedin), Tel 733-3141 (See Page 21 Buyers' Guide)
Dollar Saver Builders Supply Inc 701½ Lakeview Rd
Drew Tile Supply Co 1115 Court St
HAMRICK'S LUMBER YARD INC, 1601 E Druid Rd (33516), Tel 442-3161
Harbor Crest Supply Inc 12001 Indian Rocks Rd (L)
Home Builders Supply Inc 150 Douglas Av (D)
LARGO LUMBER INC, 500 3d St NW (Largo), Tel 584-1163 (See Page 25 Buyers' Guide)
Modern Finish Co Inc 1601 N Hercules Av
Nall Carroll M Co Inc 633 Drew St
PINELLAS LUMBER CO (Not Inc), 602 Jeffords St, Tel 446-6011; Pasco Yard, US Highway 19 N (Tarpon Springs), Tel 937-6141 (See Page 22 Buyers' Guide)
Safety Harbor Building Supply Inc 200 9th Av S (SH)
Thompson Precast Products 7698 Ulmerton Rd (L)

*BUILDING SUPPLIES

CLEARWATER CONCRETE INDUSTRIES INC, 1700 N Hercules Av, PO Box 749 (33515), Tels 446-6526, Concrete Products Tels 446-6086 And 446-6087, Ready Mixed Concrete Tels 446-3110 And 442-7495 (See Page 23 Buyers' Guide)

*BUILDINGS—COMMERCIAL—METAL

AMERICAN BUILDINGS OF PINELLAS METAL INC, 1710 Drew St (33515), Tel 446-0544 (See Page 55 Buyers' Guide)

*BUILDINGS—METAL

AMERICAN BUILDINGS OF PINELLAS INC, 1710 Drew St (33515), Tel 446-0544 (See Page 55 Buyers' Guide)

BUILDINGS—OFFICE AND PUBLIC

Anona Medical Building 12294 Indian Rocks Rd (L)
Arganbright Professional Building 709 S Ft Harrison Av
Arnoni Building 1000 Broadway (D)
Bank Of Clearwater Building 15 N Ft Harrison Av
Bay View Building 410 Cleveland St
Baymont Building The 51 Baymont St
Belleair Bluffs City Hall 115 Florence Dr (BB)
Belleaire-Town Hall 901 Ponce De Leon Blvd
Bristow J J R Building 3146 State Rd 590 (SH)
Clearwater City Hall 112 S Osceola Av
Clearwater Marina Building 50 Causeway Blvd
Clearwater Medical Arts Bldg 1201 S Highland Av
Clearwater Professional Building 301 Pierce St
Coachman Building 503 Cleveland St
Conrich Building 1251a Park St
County Court House 324 S Ft Harrison Av
County School Administration Building 1960 E Druid Rd
Court Center Building The 811 Court St
Court Square Building 606 Court St
De Soto Building 105 Main St (SH)
Dicus-Owens Building 748 Broadway (D)
Dunedin City Hall 750 Milwaukee Av (D)
East Bay Medical Building 1976 E Bay Dr (L)
Fencon Building 601 Court St
First Federal Building 14 S Ft Harrison Av
First National Bank Of Dunedin Building 825 Broadway (D)
Five Points Building The 1012 Cleveland St
Gray Moss Inn Building 201 S Ft Harrison Av
Hamlin Building 1199 NE Cleveland St
Jack Tar Harrison Hotel Building 210 S Ft Harrison Av
Knights Of Pythias Building 623 Franklin St
Largo Commerical Plaza 111 N Missouri Av (L)
Largo-Town Hall 225 1st Av SW (L)
Law Building 319 S Garden Av
Legal Art Building 501 S Ft Harrison Av
Lincourt Medical Center 501 S Lincoln Av
Madson Building 508 W Bay Dr (L)
Manson Arcade Building 16 N Ft Harrison Av
Medical Specialties Building 430 Pinellas St
Mercer Building 201 S Garden Av
Metropolitan Building 314 S Missouri Av
Moose Building 650 Court St
Neurological Arts Building 420 Pinellas St
Pearce Building 419 Cleveland St
Phillips Building 1472 Gulf-To-Bay Blvd
Pinellas County Court House 315 Haven St
Professional Gardens 1201 Drew St
Professional Gardens 1215 Drew St
Radiological Arts Building 414 Pinellas St
Ruder Building 6 S Ft Harrison Av
Safety Harbor City Hall 700 Main St (SH)
Safety Harbor Womens Civic Club Bldg 176 5th Av N (SH)
Schneider Building 1171 Cleveland St
Shepard Building 213 S Myrtle Av
Smoyer Building 422½ Cleveland St
Tagarelli Building 532½ S Ft Harrison Av
Taylor Building 121 N Osceola Av
Ulmer Arcade 115 W Bay Dr (L)
Virella Building 499 Mandalay Av
Whitcomb Building 421½ Cleveland St

BURGLAR AND FIRE ALARM SYSTEMS

Yates Manufacturing 1908 Calumet St

Suncoast Realty and Insurance
1420 GULF-TO-BAY BLVD.
CLEARWATER
442-3121
REALTOR
Rentals
Residential
Commercial
Property Management
Waterfront
Business Opportunities
Income Property
(See Page 73 Buyers' Guide)

Who's Who-and Where?
Such questions can only be answered by the Directory and that is where people look when they want to buy.
Are you properly displayed therein to get the business?

United Delco
AUTO ELECTRIC
ELECTRIC AUTO-LITE SERVICE
115 S. GREENWOOD AVE., CLEARWATER
(See Page 9 Buyers' Guide)
TEL. 446-3061

ATON MUSIC CO.
OF CLEARWATER INC.

KEYBOARD HEADQUARTERS IN CLEARWATER
1659 Gulf-To-Bay Blvd.
PHONES 446-6541 and 446-9259
(See Page 67 Buyers' Guide)

PHONE 446-3055
JOHN S. RHODES, Jr.
FUNERAL DIRECTOR
1721 GULF-TO-BAY BLVD. (See Page 48 Buyers' Guide) CLEARWATER
PHONE 446-3055

*BURIAL ESTATES

SYLVAN ABBEY MEMORIAL PARK INC, State Road 588, E Of Highway 19, PO Drawer B (33518), Tel 726-1101 (See Page 27 Buyers' Guide)

BUS LINES

Clearwater Transit Inc 633 Franklin St
GULF COAST MOTOR LINE INC, 105 S Myrtle Av, Tel 446-4007
Trailways Bus Lines 105 S Myrtle Av

BUS STATIONS

Greyhound Bus Terminal 105 S Myrtle Av

BUSINESS FORMS AND SYSTEMS

Reid's Business Forms (Div Safeguard Data Sys Inc) State Rd 580

*BUSINESS INVESTMENTS

ANDERSON LOUISE REGISTERED REAL ESTATE BROKER, 1400 Bay Shore Blvd (Dunedin), Tel 733-2171 (See Page Z)

BUSINESS MACHINES—SALES AND SERVICE

Business Equipment Unlimited Inc 1838 Drew St
Florida I Q Computer 1476 Highland Cir
Funk Business Machines 220 W Bay Dr (L)
Rinehart Business Machines Inc 1615 S Missouri Av

CABINET MAKERS

B & H Woodworking 1300 N Betty La
Cabinets By Wood 1989a Sherwood St
Clearwater Top Co Inc 2080 Range Rd
Davenport Kitchens Inc 1770 N Hercules Av
Dawson Herman A 214 S Highland Av
Dick's Cabinet Shop 580 N Indian Rocks Rd (BB)
Duffey Ray & Associates 529 Howard Ct
Ed's Cabinet Shop 1944 Sherwood St
Harbor Kitchens 510 10th Av S (SH)
Killian J R Manufacturing 1709 Rainbow Dr
Kustom Kabinets Inc 1515 State Rd 580
Largo Kitchens Inc 1260 W Bay Dr (L)
L S Cabinets 988 Sherwood St
Matthews Cabinets Inc 708 Court St
Sandefur L F Cabinet Co 529 Howard Ct
Snyder G Benton 1555 E Union St
Vanityland 625 Franklin St

*CABINETS—MEDICINE

CLEARWATER WINDOW & SPECIALTY CO INC, 700 Druid Rd, PO Box 1206, Tel 446-8365, Lumber Division Tel 446-5931, Roof Truss Division Tel 446-5901 (See Page 20 Buyers' Guide)

*CABS

CLEARWATER YELLOW CAB CO INC, 1330 Cleveland St, Tel 442-0464 (See Pages 25 And 88 Buyers' Guide)
PINELLAS INDEPENDENT CAB CO INC, 1615 S Myrtle Av, Tel 446-8581, Largo Tel 584-8681 (See Page 88 Buyers' Guide)

CAMERAS—DEALERS AND REPAIRING

Camera Center Of Clearwater 626 Cleveland St
Edwards Camera Shop 100 N Indian Rocks Rd (BB) Rm 5
Sunset Camera Shop 126 N Ft Harrison Av

*CANDIES—RETAIL

SWEAT'S FLOWER SHOP, 1200 S Fort Harrison Av, Tel 442-2177 (See Page 43 Buyers' Guide)
SUZANNE'S FAMOUS FUDGE SHOPPES, Mackinac Island, Mich (49757), 487-B Mandalay Av (CB; 33515), Tel 446-6564, 616 Cleveland St (33515), Tel 446-5656 (See Page 25 Buyers' Guide)

*CANDY MAKERS

SUZANNE'S FAMOUS FUDGE SHOPPES, Mackinac Island, Mich (49757) 487-B Mandalay Av (CB, 33515), Tel 446-6564 616 Cleveland St (33515), Tel 446-5656 (See Page 25 Buyers' Guide)

*CANOPIES AND AWNINGS

DOUGLAS MANUFACTURING, 1115 Cleveland St, Tel 442-3158 (See Page 24 Buyers' Guide)

*CAR WASHING AND WAXING

KAR-KLEEN, 211 N Missouri Av (Largo; 33540), Tel 584-3360 (See Page 26 Buyers' Guide)

*CARBON BRUSHES

BUD'S ELECTRIC MOTOR SERVICE, 405 S Missouri Av, Tels 446-3130 And 446-3897, Res Tel 584-5541 (See Page 39 Buyers' Guide)

CARPET LAYERS

B & C Carpet Service Inc 1948 Sherwood St

CARPET AND RUG CLEANERS

Arnold's Rug Cleaners 1283 S Lincoln Av
Carillon Rug Cleaners Inc 1107 N Ft Harrison Av
Carpet Service Co 985 Douglas Av (D)
CLEARWATER LAUNDRY & CLEANERS INC, Office And Plant 601 Grand Central St, Tel 442-7111, Drive-In Service 1233 S Fort Harrison Av, Tel 442-7111 (See Page 53 Buyers' Guide)
Mangus Rug Cleaners 180 Commerce Dr N (L)
Sun Valley Rug & Upholstery Cleaners 512 N Garden Av

*CARPETS—RETAIL

CLEARWATER CARPET O SPECIALTIES, (A Division Of Clearwater Tile & Terrazzo Companies) 616 Drew St, Tel 446-7740 (See Pages 26 And 90 Buyers' Guide)

CARPETS, RUGS AND FLOOR COVERINGS—RETAIL

Carpet Fashions Of Clearwater Inc 2049 Calumet St
Carpet Mart Of Clearwater Inc 2108 Gulf-To-Bay Blvd
Carpetland Inc 2071 Gulf-To-Bay Blvd
Clearwater Carpet & Specialties 616 Drew St
Color Coordinates 1411 Cleveland St
Conklin's Carpets & Interiors 1140 Main St (D)
Creative Carpets 1518 S Missouri Av
Dodd & Shrodes Carpets 1234 S Highland Av
Doll House Carpets 2824 E Bay Dr (L)
J & R Carpets 131 Commerce Dr N (L)

CLEARWATER LUMBER, INC.
"QUALITY and SERVICE"
610 S. MYRTLE AVE. CLEARWATER TEL. 446-5931
(See Pages 23 and 54 Buyers' Guide)

CLEARWATER SUN
PUBLISHED AFTERNOONS and SUNDAY MORNING
301 S. Myrtle Ave., Clearwater (See Page 62 Buyers' Guide) Phone 447-6431

STOPS RUST INSIDE
WHERE IT STARTS

ZIEBART
AUTO • TRUCK RUSTPROOFING

GUARANTEED 5 YRS.
OR 50,000 MILES

2810 GULF-TO-BAY BLVD.

(See Page 10 Buyers' Guide)

TEL. 726-2578

RPETS, RUGS AND FLOOR COVERINGS—RETAIL—Contd

ghlin Jack Carpets 2041 Range Rd
ATHER OF CLEARWATER INC, 708 Chestnut St, Tel 442-3101, 1320 S Fort Harrison Av, Tel 444-7331 And 365 Main St (Dunedin), Tel 733-1579
dern Way Inc 2000 Gulf-To-Bay Blvd
nine's Carpet & Drapery Center Inc 528 S Missouri Av
tinel Workshop The 549 Main St (D)
wne Carpets 1746 Drew St

CASH REGISTERS—DEALERS AND REPAIRING

tional Cash Register (Regional Ofc) 1201 Drew St

CASKET MFRS—BURIAL

xander Casket Co 1045 Calumet St
rora Casket Co 6425 Ulmerton Rd (L)

CATERERS

E WILLIAMS CATERING SERVICE
CATERING FOR THE HOME
OR OFFICE
SERVING THE ENTIRE AREA
SPECIALIZING IN
WEDDINGS
NNIVERSARIES
BIRTHDAYS
FREE ESTIMATES
611 N FORT HARRISON AV
TELEPHONE 446-0429
VA'S CATERING SERVICE, 518 W Bay Dr (Largo; 33540), Tel 584-7770
liams Bee Catering Service 611 N Ft Harrison Av

CEMETERIES

LVARY CATHOLIC CEMTERY, US Highway 19 At 118th Av N, PO Box 10775 (Se Petersburg, Fla), Tel 526-4238
go-Town Cemetery 200 Jasper St (L)
Mullen Cemetery 2251 Coachman Rd
sseau Cemetery 1200 S Hercules Av
enity Gardens Cemetery 13245 Indian Rocks Rd (L)
RENITY GARDENS MEMORIAL PARK INC, 13655 Wilcox Rd (Largo), Tels 595-2914 And 595-3521 (See Page 27 Buyers' Guide)
LVAN ABBEY MEMORIAL PARK INC, State Road 588, E Of Highway 19, PO Drawer B (33518), Tel 726-1101 (See Page 27 Buyers' Guide)

CEMETERIES—PET

en Mounds Pet Cemetery 1889 US Hwy 19 S

CERAMIC PRODUCTS

ole's Ceramics 407 S Pegasus Av
yland's Ceramic Studio 2643 Pinehurst Av (BB)
se Of Christy 315 N Ft Harrison Av
l Hut The 1254 S Highland Av
inole Ridge Ceramics 512 W Bay Dr (L)
sure Chest The 1445 S Belcher Rd

*CERTIFIED PUBLIC ACCOUNTANTS

npas Anthony G, 1186 NE Cleveland St, Tel 446-8361
k C R, 1186 NE Cleveland St, Tel 446-8361
larides Constantine P, 1186 NE Cleveland St, Tel 446-8361

CESSPOOL AND SEPTIC TANK BUILDERS

ida Septic Tank Co 1689 US Hwy 19 S

*CHAMBERS OF COMMERCE

GREATER CLEARWATER CHAMBER OF COMMERCE, 128 N Osceola Av, Tel 446-4081, Beach Office Memorial Civic Center 40 Causeway Blvd (Clearwater Beach), Tel 446-2424 (See Insert At Clearwater Chamber Of Commerce In Alphabetical Section)
LARGO CHAMBER OF COMMERCE, 395 1st Av SW (Largo), Tel 584-2321

CHEMICAL APPARATUS AND SUPPLIES

Gulf Marketing Inc 495 Mandalay Av

CHEMICALS—MFRS

American Cyanamid 1152 Cleveland St
Manchester Corp 521 Commerce Dr S (L)

CHEMICALS—WHOL

Dunbar E V Co 422 Cleveland St
Kenz Inc 213 S Myrtle Av Rm 6

CHEMISTS—CONSULTING

Redd Laboratories Inc 3146 State Rd 590 (SH)

*CHILDREN'S CLOTHING—RETAIL

WM HENRY INC, Central Plaza 3100-1st Av S (St Petersburg Fla) Tel 894-5131 (See Page 34 Buyers' Guide)

CHINA, CROCKERY, GLASSWARE AND EARTHENWARE—RETAIL

Bar Supplies & Gifts 1787 Gulf-To-Bay Blvd

CHIROPRACTORS

Appel Margt 123 N Ft Harrison Av
Baldwin Emory G 2645 Sunset Point Rd
Crognale John S 1443 S Belcher Rd
Crognale Lawrence J 1701 Drew St Rm 8
Crump John S 1201 N Betty La
Draxten Gerald H 1565 S Missouri Av
Freije Edw R 1836 Drew St
Greenberg Sidney 472 N Clearwater-Largo Rd (L)
Harlan Thos M 2062 Coachman Rd
Krippendorf Drnonald G 660 Douglas Av (D)
Laursen Villy P 1201 N Betty La
Monnier Ted H 1907c Drew St
Quessenberry Robt C 1152 Grove St
Schneider Raymond C 1171 Cleveland St
Shimer Charles M 1212 S Highland Av
Stephan W Fred 503 Cleveland St Rm 213
Van Horn Marion L 2000 W Bay Dr (L)

CHURCHES

Advent Christian Church 1148 Turner St
Anona United Methodist Church 13233 Indian Rocks Rd (L)
Apostolic Church Of Jesus 1379 Church St (L)
Apostolic Church Of Jesus 807 Jurgens St
Bay Shore Chapel Church Of God 3190 Gulf-To-Bay Blvd
Bel-Harbor Baptist Church 2400 W Bay Dr (L)
Belmont Park United Methodist Church 825 Howard St
Bethany African Methodist Episcopal Church 201 S Madison Av
Bethel African Methodist Episcopal Church 1134 Douglas Av (D)
Bethel Presbyterian Church 2905 Gulf-To-Bay Blvd
Bethlehem Baptist Church 701 Elm Av (SH)
Bethlehem Seventh Day Adventist Church 900 Palmetto St
Bible Fellowship Church 2388 E Bay Dr
B'Nai Israel Temple 20 S Betty La
CALVARY BAPTIST CHURCH, 331 Cleveland St Cor Osceola Av (33515), Tel 446-3095
Calvary Open Bible Church 11 N Haines Rd
Central Christian Disciples Of Christ 1200 Keene Rd
Central Church Of Christ 1454 Belleair Rd
Central Church Of The Nazarene 1601 N Highland Av
Chapel-By-The Sea 54 Bay Esplanade
Christ Presbyterian Church 3115 Dryer Av (L)

SUZANNE'S
FAMOUS
FUDGE
SHOPPES

Creamy-
Delicious
Homemade
FRESH
Daily
WHILE YOU
WATCH

Mackinac Island
Michigan 49757
487B
Mandalay Ave.
Clearwater
Beach (33515)
Tel. 446-6564
616 Cleveland
St. (33515)
Tel. 446-5656

Where
to
Buy?
Consult
the
Classified
Business
Lists
In
This
Directory

WASHBURN WELL SERVICE
NEW INSTALLATIONS - 2" TO 4" — Sales and Service
1855 Whitney Rd., Clearwater, Fla. (33516)
Phone 531-5582
(See Page 95 Buyers' Guide)

Pelican Restaurant
AIR CONDITIONED
ON CLEARWATER BEACH
Fine Food — Excellent Service
Luncheon, Dinners, Cocktails, Liquor Store
"OPEN YEAR AROUND"
470-72 Mandalay Av. (Clearwater Beach, 33515)
(See Page 82 Buyers' Guide)
PHONE 442-3151

CHURCHES—Contd

Christ Temple Church 1304 N Greenwood Av
CHRISTIAN FELLOWSHIP CHURCH, 1430 Starkey Rd (Largo; 33540), Tel 581-1742.
Church Of Christ 12135 119th St N (L)
Church Of Christ 151 3d St NW (L)
Church Of Christ 545 Wood St (D)
Church Of Christ 1151 Engman St
Church Of Christ 601 S Hercules Av
Church Of God 135 5th Av S (SH)
Church Of God 1220 New York Av (D)
Church Of God 1227 S Myrtle Av
Church Of God 1507 Tilley Av
Church Of God Of Largo 227 4th Av SW (L)
Church Of Jesus Christ Of Latter Day Saints 317 Milwaukee Av (D)
Church Of The Nazarene 610 2d Av NE (L)
Church Of The Reconciler United Presby Ch Of USa 915 Drew St
Clearwater Bible Church 1325 Springdale St
Community Reformed Church 1430 Belleair Rd
Congregation Beth Shalom 2177 Coachman Rd
Emanuel Tabernacle The 546 Elm Av (SH)
Episcopal Church Of The Ascension 620 Bay Av
Episcopal Church Of The Good Samaritan 2165 Coachman Rd
Episcopal Church Of The Holy Spirit 601 Cornish Av (SH)
Episcopal Church Of The Good Shepherd 639 Edgewater Dr (D)
ESPIRITU SANTO CATHOLIC CHURCH, Cor State Rd 590 And County Rd 102 (Safety Harbor), Rectory 2215 Phillipe St (Safety Harbor), Tel 726-2350
Everybody's Tabernacle 1120 N Betty La
Faith Lutheran Church 1620 Pinehurst Rd (D)
Faith Temple Church Of God & Christ 804 Palmetto St
Faith United Church Of Christ 2401 Drew St
First Assembly Of God 88 County Rd 99 (D)
FIRST ASSEMBLY OF GOD CHURCH, 1739 S Greenwood Av, (33516), Tel 584-7153
First Baptist Church 450 4th Av SW (L)
First Baptist Church 515 14th Av S (SH)
First Baptist Church Of Dunedin 500 Wood St (D)
First Baptist Church Of Indian Rocks 13700 Walsingham Rd (L)
First Christian Church Of Largo 1645 Seminole Blvd (L)
First Christian Church 2299 Drew St
First Church Of Christ-Scientist 210 Turner St
First Church Of Christ 2790 Sunny Breeze Av (L)
First Church Of Christ Scientist 1650 Pinehurst Rd (D)
First Church Of Religious Science 714 Grand Central St
First Church Of The Nazarene 111 N Greenwood Av
FIRST EVANGELICAL LUTHERAN CHURCH, 1644 Nursery Rd (33516), Tel 446-3780, Parsonage, Tel 446-6284
First Methodist Church Of Safety Harbor 401 2d St N (SH)
First Pentecostal Holiness Church 1553 Scranton Av
First Presbyterian Church Of Safety Harbor 525 2d St S (SH)
First Presbyterian Church Of Dunedin 461 Scotland St (D)
FIRST UNITED METHODIST CHURCH, 411 Turner St (33516), Tel 446-5955
FIRST UNITED METHODIST CHURCH OF DUNEDIN, 421 Main St, PO Box E (Dunedin; 33528), Tels Church 733-4139, Parsonages 733-7511 And 733-7078
FIRST UNITED METHODIST CHURCH OF LARGO, 402 1st Av SW, PO Box 62 (Largo; 33540), Tel 584-1411, Parsonage Tel 584-4582
First Wesleyan Methodist Church 300 S Hillcrest Av
Free Methodist Church 380 Fulton Dr (L)
Friendship Baptist Church 401 S Madison Av
Friendship Methodist Church 2039 E Druid Rd
Gospel Baptist Church 2855 Haines Bayshore Rd
Grace Baptist Church 2289 N Hercules Av
Grace Lutheran Church 1812 N Highland Av
Green Chapel Ame Church 1465 Baskin Dr (L)
Harvest Temple Church Of God 13301 Walsingham Rd (L)
High Point Assembly Of God 5520 150th Av N
High Point United Methodist Church 15701 61st St N
Highland United Presbyterian Ch 1885 S Highland Av
Holiness Church 437 Jackson St (D)
Jehovah's Witnesses Kingdom Hall 303 8th Av N (SH)
Jehovah's Witnesses Kingdom Hall 219 S Betty La
Jehovah's Witnesses Kingdom Hall 2199 Poinciana Dr (HP)
Jehovah's Witnesses Kingdom Hall 922 Palmetto St
Keene Terrace Baptist Church 1901 Mc Mullen Rd (L)
Kingdom Of God Church 1122 Engman St
Kirk Of Dunedin The 2686 Bay Shore Blvd (D)
Lakeview Baptist Church 1368 Lakeview Rd
Largo Alliance Church 1633 Lake Av (L)
Largo Wesleyan Methodist Church 1251 Mehlenbacher Rd (L)
Lone Pilgrim Primitive Baptist Church 610 6th Av SW (L)
Macedonia Missionary Baptist Church 3030 Butler St (SH)
Missionary Baptist Church 1131 Harvey Al
Missouri Avenue Baptist Church 1178 Belleair Rd
Mount Carmel Progressive Baptist Church 1012 Pennsylvania Av
Mount Olive Africian Meth Epis Church 614 Jones St
Mount Zion Methodist Church 606 Alden Av
New Hope Baptist Church 13596 66th St N
New Testament Baptist Church 2050 S Belcher Rd
New Zion Missionary Baptist Church 1176 Brownell St
Our Lady Of Lourdes Catholic Church 1691 San Helen Dr (D)
PEACE MEMORIAL PRESBYTERIAN CHURCH, 110 S Fort Harrison Av, Tel 446-3001
Prince Of Peace Evangelical Lutheran Church 455 N Missouri Av (L)
Saint Andrews Presbyterian Church 705 Michigan Blvd (D)
Saint Cecelia's Catholic Church 820 Jasmine Way
Saint Dunstan's Episcopal Church 10888 126th Av N (L)
Saint James Ame Church 1434 S Madison Av
Saint James Primitive Baptist Church 601 Elm Av (SH)
Saint John's Episcopal Church 1676 S Belcher Rd
Saint John's Missionary Baptist Church 1500 Pennsylvania Av
Saint John's Primitive Baptist Church 1000 Palmetto St
Saint Mark's Evangelical Lutheran Church Curlew Rd (D)
Saint Mary's Missionary Baptist Church 2104 12th St N (L)
Saint Matthew's First Baptist Church 703 Seminole St
SAINT PATRICK'S CATHOLIC CHURCH, 1511 Trotter Rd, PO Box 167 (Largo; 33240), Tel 584-2318, Rectory 2114 Nolan Dr E (Largo; 33540), Tel 584-2318
Saint Paul Ame Church 3012 Butler St (SH)
Saint Paul Methodist Church 1199 Highland Av (L)
Saint Paul's Lutheran Church 407 S Saturn Av
Second Church Of Christ Scientist 100 N San Remo Av
Seventh-Day Adventist Church 1441 Lakeview Rd
Shiloh Baptist Church 13001 117th St N (L)
Shiloh Missionary Baptist Church 1165 Douglas Av (D)
SKYCREST BAPTIST CHURCH, 1835 Drew St, Tel 446-5650
SKYCREST UNITED METHODIST CHURCH, 2045 Drew St, Tels 446-2218 And 446-2503
Southern Emanuel Tabernacle 1406 N Greenwood Av
Sunset Point Baptist Church 1910 Douglas Av
Sylvan Abbey United Methodist Church 2817 Sunset Point Rd
Trinity Baptist Church 1325 S Belcher Rd
Trinity Presbyterian Church 2001 Rainbow Dr
Union Street United Methodist Church 1001 E Union St
Unitarian Church Of Clearwater 2470 Nursery Rd
Unity-Clearwater 631 Turner St
Word Of Life Temple 13655 Belcher Rd (L)

*CHURCHES—BAPTIST

CALVARY BAPTIST CHURCH, 331 Cleveland St Cor Osceola Av (33515), Tel 446-3095

CIGAR MFRS

Lenardo Cigar Corp 534 S Ft Harrison Av
Universal Cigar Corp 509 S East Av

CIGARS AND TOBACCO—RETAIL

Smoker's Paradise 16 Sunshine Mall

CIGARS AND TOBACCO—WHOL

Witt Eli Cigar Division Havatampa Cigar Corp 835 Cleveland St

Consult the CLASSIFIED LISTS of the DIRECTORY

If You Would Find What You Wish to Buy

TAXI
Pinellas Independent Cab Co., Inc.
SERVING CLEARWATER - LARGO AT LOCAL RATES
AIR CONDITIONED FLEET
RADIO DISPATCHED
(See Page 88 Buyers' Guide)
446-8581 CLEARWATER
584-8681 LARGO
24 HR. Service

There's nothing like Gas for COOKING, REFRIGERATION, WATER HEATING, HOUSE HEATING
GREENS FUEL
HENRY W. BROWN & SONS, INC.
Orange St. at Railroad St., Tarpon Springs, Fla. (33589)Phone 937-5115
(See Page 49 Buyers' Guide)

*CITY DIRECTORY LIBRARIES

CITY DIRECTORY LIBRARY
CHAMBER OF COMMERCE
128 N OSCEOLA AV
TELEPHONE 446-4081
(See Page 36 Buyers' Guide)

*CITY DIRECTORY PUBLISHERS

POLK R L & CO
2910 W CLAY ST
RICHMOND, VA (23230)
TELEPHONE 359-6001
(See Page 36 Buyers' Guide)

CLEANERS AND DYERS

Baker's One Hour Cleaners 806 W Bay Dr (L)
Baskin Dry Cleaners 1317 Baskin Dr (L)
Beach Cleaners & Laundry 399 Mandalay Av
China Boy Cleaners 1602 N Missouri Av (L)
CLEARWATER LAUNDRY & CLEANERS INC, Office And Plant 601 Grand Central St, Tel 442-7111, Drive-In Service 1233 S Fort Harrison Av, Tel 442-7111 (See Page 53 Buyers' Guide)
Country Club Cleaners 288 Windward Passage
Fox Cleaners 1939 US Hwy 19 N
Fox Cleaners & Laundry 855 Main St (SH)
The Luxe Cleaners 603 W Bay Dr (L)
Diamond Cleaners & Laundry 926 Cleveland St
FASHION CLEANERS & SHIRT LAUNDRY INC, 1152 Court St, Tel 442-3141 (See Page 28 Buyers' Guide)
Fair Dry Cleaning 1102 Tangerine St
Gulf-To-Bay Cleaners 513 S Belcher Rd
Harbor Crest Cleaners 12067 Indian Rocks Rd (L)
Harris Cleaners 1210 N Betty La
Joule Dry Cleaners 1823 Gulf-To-Bay Blvd
Kwik Kleen Cleaners Inc 1247 S Missouri Av
Model Cleaners & Laundry 1425 S Ft Harrison Av
Modern Cleaners 660 Main St (D)
Norge Village 1463 Sunset Point Rd
One Hour Martinizing 1162 Cleveland St
One Hour Martinizing 1715 Gulf-To-Bay Blvd
Palm Dry Cleaners 1111 N Greenwood Av
Palmer Arnold Dry Cleaning Center 1474 S Belcher Rd
Peacock Cleaners & Launderers 801 W Bay Dr (L)
Peacock Cleaners & Launderers 211 Douglas Av (D)
Petty Inc One Hour Martinizing 1580 N Missouri Av (L)
Quality Cleaners 702 Drew St
Ryan's Classic Cleaners & Shirt Laundry 600 E Bay Dr (L)
Scott's Custom Cleaners 123 Indian Rocks Rd (L)
Sixty Minute Cleaners & Laundry Of Clearwater 710 S Missouri Av
Spotlite Cleaners & Laundry 1350 Cleveland St
Tabor Cleaners 945 Huntley Av (D)
Tipton's Bayshore Store 1820 Bayshore Dr (D)
Tipton's Dry Cleaning & Laundry Ins 934 Patricia Av (D)
Tipton's Laundry Inc 1880 Drew St
Tipton's One Hour Martinizing 12004 Indian Rocks Rd (L)
Village Cleaners 280 N Indian Rocks Rd (BB)

*CLEANERS AND LAUNDRIES

TOPTONS LAUNDRY INC, 500 Douglas Av (Dunedin), Tel 733-4131 (See Page A)

*CLEANERS AND LAUNDRY

BEACH CLEANERS & LAUNDRY, 399 Mandalay Av (Clearwater Beach), Tel 442-2413

CLERGYMEN

Akerson Arth Mc Kay Rev 1920 N Highland Av
Bels Wm P Rev 2070 Brampton Rd
Boyd Buford L Rev 222 4th Pl SW (L)
Bryman Timothy J Rev 1923 Jeffords St
Amory Joseph W Jr Rev 911 Lyndhurst St (D)
Anderson Wm P Jr Rev 2373 Harrison Dr (D)
Andrews Clayburn M Rev 618 2d Av NE (L)
Argeaux Maynard G Rev 2168 Dell Av
Armstrong John L Rev 1499 Blanton La
Bagwell Ralph L Rev 2540 Elyria Av (L)
Banks Israel Rev 712 Elm Av (SH)
Beck Walter H Rev 594 East Lake Dr (L)
Beckwith Wm H Rev 1201 Taylor Av (D)
Bird Rich H Rev 605 Michigan Blvd (D) Lot 49
Blandy Gray M Rev 311 Magnolia Dr
Bonner Curtis R Rev 1008 S Chester Dr
Bostrom Albert N Rev 1800 Sharondale Dr
Bostrom John R Rev 1551 Beverly Dr
Bozeman W Scott Rev 220 Florida Av (D)
Bradburn Weldon E Rev 1532 Satsuma St
Bradford Howard W Rev 1500 South Haven Dr
Bricker Bill K Rev 750 Lake Forest Rd
Britton Frank J Rev 1112 Michigan Blvd (D)
Bronstein David Rev 1121 Ford La (D)
Bueche Walter J Rev 820 Jasmine Way
Burton Leroy Rev 912 N Garden Av
Butz Geo G Rev 317 Joyland Trailer Park
Byrd James B Rev 1122 Vernon St
Cain Charles Rev Mease Manor
Campbell Robt H Rev 1010 Magnolia Dr
Chalfant Edw C Rev 1317 Eastfield Dr
Chapman Frank Rev 1923 Jeffords St
Charnock Arnold Rev 302 Church St (SH)
Chesser Harold L Rev 12794 Palm Dr (L)
Clifton Charles H Rev 800 Palm Bluff St
Coker Wm C Rev 1365 Friend St
Coleman Robt E Jr Rev 7 Maywood Av
Collins Wm Rev 820 Jasmine Way
Cooper Levy M Rev 1601 Clearview Dr
Covert Wm A H Rev 1807 Carlton Dr
Crowe Burl O Rev 1818 Owen Dr
Cushman Richd A Rev 2165 College Dr
Davenport Paul E Rev 708 N Myrtle Av
Delventhal Richd C Rev 1640 Pinehurst Rd (D)
Dozier Richd F Rev 1119 Brownell St
Du Bois Wm W Rev 774 St Anne Dr (D)
Dumas Geo C Rev 1722 Fulton Av
Dupree J David Rev 1413 Monroe Av
Elliott John R Rev 1339 Whispering Pines Dr
Ellis Vep B Rev 12835 Indian Rocks Rd (L)
Empie Harold J Rev 295 Overbrook Blvd (L)
Epps Jesse D Rev 1415 Regal Rd
Evans Willie J Rev 432 Jackson St (D)
Everett Loren D Rev 7028 Delta Way
Ewart Jack W Rev 1369 Eastfield Dr
Fehl Bruce A Rev 1857 Redcoat La
Figg Murray A Rev 791 Bayshore Blvd
Fletcher Albert H Rev 1700 Ridgeway Dr
Foynes J Aiden Rev 2215 Phillipe St (SH)
Fredericks David R Rev 1014 E Michigan Dr (D)
Fresh James H Rev 2321 Watrous Dr (D)
Godwin Carl E Rev 13122 Walsingham Rd (L)
Gorod Louis Rev 304 Graham Dr
Gould Arth W Rev 1721 Greenhill Dr
Graves Ellis L Rev 1925 Magnolia Dr
Green Otis C Rev 1120 N Betty La
Gwynne J Harold Rev 2079 Attache Ct
Haley John A Rev 1375 Eastfield Dr
Hall Carl N Rev 1435 Jasmine Way
Hall Walter F Rev 2 S Aurora Av
Harris Robt B Rev 446 Palmetto St (D)
Hart John D Rev 675 9th Av N (SH)
Harvard Ronald W Rev 404 Marjon Av (D)
Henderson O Richard Rev 603 Bay View Av
Heyward Wm B Rev 405 Edgewater Dr (D)
Hoffmann Otto J Rev 980 7th St NW (L) Lot 88
Hollamon Frank B Rev 1474 S Madison Av
Hollinger Richd M Rev 1173 Glenmoor Ct
Horn M Lester Jr Rev 119 N Glenwood Av
Hortin David G Rev 1668 Leisure Dr
Houston Carl W Rev 2327 St Charles Dr
Houston Doughty O Rev 13625 120th St N (L)
Howard Ernest P Rev 3046 Webley Dr (L)
Hunter Charles S Rev 304 Railroad Av
Iles Emerson C Rev 15701 61st St N
Jefford David Rev 3093 Meadow View Av (L)
Johnson J Arnold Rev 1071 Lake Av (L)
Johnston Thos M Rev 805 S Duncan Av
Jones Paul Rev 1002 Palmetto St
Kautz Wm H Rev 1330 Bay View Dr (B)
Kelleher James Rev 820 Jasmine Way
Kirk Terrell T Rev 601 Lexington St (D)
Kline Wm E Rev 140 1st Av NE (L)
Koestline Albert A Rev 961 Lyndhurst St (D)

WHITNEY REALTY
EMMA C. WHITNEY
Realtor
SPECIALIZING IN MOTELS BEACH AND WATERFRONT PROPERTIES
MLS
35 Causeway Blvd. Clearwater Beach, Fla. (33515)
"Fast, Electronic Computerized Service"
BUS. TEL. 444-8511
RES. TEL. 442-5610

U The Alphabetical Section to
S get Complete Information on
E a person or firm.

AMERICAN BUILDINGS OF PINELLAS, INC.
AMERICAN BUILDINGS
Superb Quality, Low Cost, Planned To Your Specifications. Clear Spans To 150 Feet.
1710 DREW ST. (33515)
TEL. 446-0544

Seaspire RESTAURANT
Dining Over The Bay
With A View of The Gulf
(See Page 83 Buyers' Guide)
217 Windward Passage, (I.E.) Clearwater (33515) 442-7274

CLERGYMEN—Contd
Lambert Robt S Rev 6 Eastwood La (B)
Larkin W Thos Rev 820 Jasmine Way
Lenters Harold J Rev 1430 Belleair Rd
Lesnek Felix Rev 820 Jasmine Way
Lewis J Reynolds Rev 1548 Seabreeze St
Linton Charles H Rev 808 Lotus Path
Locke Ed Rev 614 5th Av NE (L)
Long Stewart H Rev 1729 Thomas Dr
Lowell Edw J Rev 1247 Nicholson St
Lumpkin Steven N Rev 13484 121st St N (L)
Malkow Emanuel W Rev 1680 Nursery Rd
Maslin Roger W 907 Knollwood Dr (D)
Mc Bride Patk W Jr Rev 112 N Nimbus Av
Mc Call John M Rev 2114 Nolan Dr (L)
Mc Carty Wm A Rev 1441 Springdale St
Mc Hendry J Franklin Rev 1725 Magnolia Dr
Meier Duane Rev 822 Howard St
Merricks Henry Rev 324 S Madison Av
Miller R Jay Rev 2143 Burnice Dr
Millrer Robt E Rev 106 Kilmer Av
Mills Hubert H Rev 1926 Cleveland St
Mitchell Guy E Rev 1328 Tuscola Rd
Mizell H Donald Rev 2064 N Highland Av
Mobley Charles H Rev 1182 Brownell St
Mock Holland W 1428 Starkey Rd (L)
Montfort Edwin W Rev 801 15th Av SW (L)
Moore Philip J Rev 835 Harbor Hill Dr (SH)
Moritz Geo C Rev 2743 Kumquat Dr
Murray A Darrel Rev 467 Ridge Rd SW (L)
Murray Robt B Rev 3117 Roberta St (L)
Norsworthy Richd J Rev 2470 Nursery Rd
Norton H Vaughn Rev 2400 E Bay Dr
Oakes Rodney D Rev 247 16th Av SE (L)
Oldham Roy E Rev 913 Stephan Foster Dr (L)
Pankhurst Wm H Rev 1231 Bermuda St
Parsons Alf E Rev 430 5th St NW (L)
Phillips Henry N Rev 11862 125th St N (L)
Phillips John W Rev 300 Corbett St (B)
Popp Harold Rev 1848 N Keene Rd
Preston Frank C Rev 525 3d St S (SH)
Ralston Donald J Rev 1736 Greenlea Dr
Ramsey Harold F Rev 503 36th St SE (L) Apt 2c
Rawley Eug M Rev 32 Belle Meade Cir (L)
Rayner Thos Z Rev 1124 Fairburn Av
Reister Robt A Rev 546 Louden Av (D)
Riviere Arth C Rev 521 Highland Av (D)
Robinson I Jerome Rev 1404 Pennsylvania Av
Robinson J D Rev 13596 66th St N
Robinson Sidney M Rev 323 S Buena Vista Dr (D)
Rogers Clint E Jr Rev 1072 Fay Av (L)
Russell Edison L Rev 667 Oakwood Dr (D)
Salman Donald R Rev 2000 8th Av SW (L)
Sempsrott Albert L Rev 312 14th Av N (SH)
Sempsrott Charles W Rev 520 14th Av S (SH)
Shannon Robt C Rev 3111 Honey Suckle Rd (L)
Sharp Lawrie J Rev Bayview Gardens Apt 43d
Shell Arth L Jr Rev 1739 S Greenwood Av
Smith Norman R Rev 2400 State Rd 580 Lot 68
Stocum Donald E Rev 1869 Bellemeade Dr
Stover David C Rev 2081 N Keene Rd
Strother Lee E Rev 2024 Croydon Dr
Taxay J Marshall Rev 1652 Fruitwood Dr
Taylor James W Rev 1918 Atlantis Dr
Taylor Margt B 1107 6th Av NW (L)
Tessmann Henry E Rev 109 N Venus Av
Thornton Arth F Rev 1050 N Idlewild Dr (D)
Tosh Aaron R Rev 1858 San Mateo Dr (D)
Touchberry John W Rev 1396 S Hercules Av
Towns Jesse Rev 1601 W Country La
Tracy Alf H Rev 431 Wood St (D)
Walker Robt J Rev 3770 Mc Kay Creek Dr (L)
Waterman Earl E Rev 1105 Turner St
Weldon Roy C Rev 1015 Ridge Av
Wolf Earl E Rev 3924 High Bluff Dr (L)
Wright Jess Rev 1585 Linwood Dr

CLINICS

Aronoff Chiropractor Clinic 703 S Myrtle Av
Blood Pressure Checking Center 317 N Ft Harrison Av
Center Clinic 1386 Cleveland St
Chiropractic Clinic 123 N Ft Harrison Av
Clearwater Eye Center 1200 S Highland Av
Dunedin Chiropractic Clinic 505 Patricia Av (D)
Mayer Chiropractic Office 1400 Court St
MEASE HOSPITAL AND MEASE DIAGNOSTIC AND TREATMENT CLINIC, 833 Milwaukee Av Cor Main St (Dunedin), Tel 733-1111

*CLOCKS—REPAIRING

KYLE'S CLOCK SHOP, 1502A Gulf-To-Bay Blvd (33515), Tel 442-7466

*CLOSING—ESCROWS

SAINT PAUL TITLE INSURANCE CORP, Clearwater Professional Bldg, 301 Pierce St PO Box 5067 (33518), Tel 447-4531 (See Page 93 Buyers' Guide)

CLOTHING—CHILDREN'S AND INFANTS'—WHOL

Pixie Playmates Inc 13564 66th St N

*CLOTHING DEALERS—ENTIRE FAMILY—RETAIL

KING'S BUDGET CLOTHIERS, 864 Central Av (St Petersburg, Fla; 33701), Tels 862-8425 And 898-6789

CLOTHING—RENTAL

Squire Tux Ltd 42 Sunshine Mall

CLOTHING—RETAIL

Annabel's Country Clothes 1140 Main St (D)
Annabel's Country Clothes 117 Indian Rocks Rd (L)
Baldwin John Inc 401 Cleveland St
Band Box The 641 Mandalay Av
Bauman's Inc 387 Mandalay Av
Bauman's Inc 623 Cleveland St
Belles 'n Beaus 489 Mandalay Av
Betty Lane Shop 810 S Ft Harrison Av
Brown Mary Shop 119 S Osceola Av
Casual Wear 12014 Indian Rocks Rd (L)
Clearwater Beach Toys & Togs Inc 393 Mandalay Av
Clothes Horse The 603 Indian Rocks Rd (B)
Colony Shops Of Florida Inc 1339 N Missouri Av (L)
Colony Shops Of Florida Inc 423 Cleveland St
Darby's Men's Wear 328 Main St (D)
Dean's Ladies Apparel 1285 S Missouri Av
Deans Men's Wear 824 W Bay Dr (L)
De Galan Valerie Gown Shop 100 Belleview Blvd (B)
Edwards Carol Shop 1584 Druid Rd S (B)
Fashion Fair 420 Cleveland St
Figure Fair Of Clearwater Inc 421 Cleveland St
Franelle Dress Shop 1234 Druid Rd S
Fremac's 23 Sunshine Mall
Fremac's Men's Wear 1351 N Missouri Av (L)
Fremac's Men's Wear 531 Cleveland St
Gene's Dress & Gift Shoppe 11965 Indian Rocks Rd (L)
Geri Brite Dress Salon 708 S Ft Harrison Av
Glad Rags Fashion Shoppe 1937 US Hwy 19 N
Golden Closet The 1015 W Bay Dr (L)
Gulf Uniform Co 624 Cleveland St
Half-Size Dress Shop 934 W Bay Dr (L)
Half-Size Dress Shop 415 Cleveland St
Harvey's Men's Shop Ltd 401 Mandalay Av
Henry's Slack Shop 621 Cleveland St
Holt's Beach Shop 413 Mandalay Av
Island Casuals 53 Baymont St
Kiddy Land 1401 N Missouri Av (L)
Kiddyland 52 Sunshine Mall
Leed's Ties Ltd 1273a S Missouri Av
Lerner Shops 601 Cleveland St
Lords Discount Center 600 Cleveland St
Lorene's Dress Shop 38 N Ft Harrison Av
Marjie's Fashions Inc 24 Sunshine Mall
Martha Belle Dress Shop 123 S Ft Harrison Av
Men's Fashion Outlet 631 Cleveland St
Michael's Casuals Inc 2610 Bay Shore Blvd (D)
Milne Victoria Eboutique 1001 N Ft Harrison Av
MONTGOMERY WARD & CO, Cleveland Plaza Shopping Center 10 S Missouri Av, Tel 446-7141
Peggie Hale 1219 Cleveland St
Petrie Stores 17 Sunshine Mall
Pier Pavilion Beach Shop 100 Gulf View Blvd
Quality Shop The 1894 Drew St
RAY-ALLEN INC, Men's Shop 426 Cleveland St, Tel 446-219 And Sears Town 1293 S Missouri Av, Tel 442-5117 Ladies Shop Sears Town 1293 S Missouri Av, Tel 442-5117 And 4 Cleveland St, Tel 446-2195 (See Page 29 Buyers' Guide)
Rosewood Creations Inc 1004 Broadway (D)

Who's Who- and Where?
Such questions can only be answered by the Directory and that is where people look when they want to buy.
Are you properly displayed therein to get the business?

JACK RUSSELL OIL CO., Inc.
Distributor for PURE OIL DIVISION UNION OIL COMPANY OF CALIFORNIA
GASOLINE — FUEL OIL — OILS
608 Seminole St., P.O. Box 748 (33517)
(See Page 44 Buyers' Guide)
union 76
Phone 446-2478

LOTHING—RETAIL—Contd
Rudderham's 487 Mandalay Av
Russell's 25 Sunshine Mall
Ruth Louise Dress Shop 963 Broadway (D)
Rutland's 1531 N Missouri Av (L)
Rutland's 534 Cleveland St
Schwab Edith Fashions 286 Windward Passage
Schwobilt Clothes 1289 S Missouri Av
Shift Shack 26 Sunshine Mall
Shirley's Maternity Togs 1232 Court St
SHORT'S INC (Men's), 512-14 Cleveland St, Tel 446-5927 (See Page 28 Buyers' Guide)
Slack Scene 10 Sunshine Mall
Sonya's Resort Wear 385a Mandalay Av
Squire Ties Ltd (Frank A Tellone) 42 Sunshine Mall
Suzanne's Fashions Inc 395 Mandalay Av
Twelve-One Half-Twenty Four One Half 66 Sunshine Mall
Village Shop The 321 N Ft Harrison Av
Vogue Shop The 56 Sunshine Mall
Webb's 501 S Ft Harrison Av
WOLF BROTHERS, Cleveland St At Fort Harrison Av, Tel 442-8146 (See Page 29 Buyers' Guide)
Woodrow Store For Men 29 Sunshine Mall
Woodrow Stores For Men 1221 Cleveland St
Wynn Parker Inc 1273 S Missouri Av
Wynn Parker Inc 405b Mandalay Av
Wynn Parker Inc 619 Cleveland St
Young Women's Christian Assn Consignment Shop 222 S Lincoln Av
Zacks 501 Cleveland St

CLOTHING—USED

Edna's Re-Sale & Exchange 508 S Ft Harrison Av
Junior Service League Thrift Shop 105 N East Av
Little Thrift Shop The 812 Douglas Av (D)
Nearly New Shop 621 W Bay Dr (L)
Ridgecrest Thrift Shop 2253 119th St N (L)

CLUBS

A A A Motor Club Clwtr Div St Pete Mtr Club 714 Cleveland St
American Legion Post 7 Club 541 S Phoenix Av
Baywood Club 596 Baywood Dr N (D)
Belleview Biltmore Golf Club 100 Belleview Blvd (B)
Big Daddy's Young Adult Club 605 9th Av N (SH)
Carlouel Yacht Club 1091 Eldorado Av
Clearwater Country Club 525 N Betty La
Clearwater Garden Club 405 Seminole St
Clearwater Lawn Bowling Club 1040 Calumet St
Clearwater Police Pistol Club 1900 Grand Av
Clearwater Rifle Club Inc 1910 Grand Av
Clearwater Shuffleboard Club Inc 1020 Calumet St
Clearwater Squadron-Civil Air Patrol 715 N Saturn Av
Clearwater Yacht Club 531 Mandalay Av
Dunedin Boat Club 100 Scotland St (D)
Dunedin Country Club The 1050 Palm Blvd (D)
Dunedin Extension Homemakers Club Virginia St (D)
Dunedin Lions Club 917 Louden Av (D)
Dunedin Shuffleboard Club 330 Douglas Av (D)
East Bay Country Club Inc 1500 E Bay Dr (L)
Elk's Club 516 Franklin St
Glen Oaks Golf Club Inc 1345 Court St
Greenbriar Country Club 2001 Greenbriar Blvd
Indian Rocks Golf Course 12500 131st St N (L)
J C's Bon Ton Club 524 Park St
Largo Womens Club 600 1st Av SW (L)
Montclair Swim Club 1822 Montclair Rd
Morningside Swim & Tennis Club 2400 Harn Blvd
Pelican Country Club 1501 Indian Rocks Rd (B)
Pine Crest Golf Club 1200 8th Av SW (L)
Safety Harbor Conservation Club 331 S Bayshore Dr (SH)
Safety Harbor Shuffleboard Club 605 2d St N (SH)
Safety Harbor Wms Civic Club Inc 176 5th Av N (SH)
Sun-Ni-Land Golf Course State Rd 580
Sunset Point Extension Homemakers Club 1211 Sunset Point Rd
Woman's Club 712 N Osceola Av

COCKTAIL LOUNGES

B C Cocktail Lounge 1768 S Missouri Av
Copper Bar 551 Clearwater Pass Av
FISHERMAN'S WHARF, 551 Clearwater Pass Av (Clearwater Beach; 33515), Tel 446-8956 (See Page 83 Buyers' Guide)
Gas Buggy Lounge & Dining Room 210 S Ft Harrison Av
HOLIDAY INN OF AMERICA INC, 400 US Highway 19 S, Just Off Intersection Of Florida Hwy 60, Tel 442-8173 (See Page 59 Buyers' Guide)
Leopard Lounge 86 Sunshine Mall
PELICAN RESTAURANT, 470-72 Mandalay Av (Clearwater Beach; 33515), Tel 442-3151 (See Page 82 Buyers' Guide)
SEASPIRE RESTAURANT, 217 Windward Passage (Island Estates; 33515), Tel 442-7274 (See Page 83 Buyers' Guide)
State Lounge 16½ S Garden Av
Swizzle Stick The 1225 S Highland Av
Tick-Tock Lounge & Package Store 300 S Prospect Av
Wilson's Lounge 1461 S Belcher Rd

*COLD STORAGE—CLOTHING

UPTONS LAUNDRY INC, 500 Douglas Av (Dunedin), Tel 733-4131 (See Page A)

*COLD STORAGE VAULTS—FURS AND CLOTHING

CLEARWATER LAUNDRY & CLEANERS INC, Office And Plant 601 Grand Central St, Tel 442-7111, Drive-In Service 1233 S Fort Harrison Av, Tel 442-7111 (See Page 53 Buyers' Guide)

*COLLECTION AGENCIES

CENTRAL ADJUSTMENT BUREAU INC, 403 Morgan St (Tampa, Fla; 33602), Tel 223-2664
DOCTOR'S SERVICE BUREAU INC, Suite 213 Metropolitan Bldg 314 S Missouri Av, Tel 442-0461

COLLECTIONS

A B C COLLECTION BUREAU, 1700 Bldg 3320 17th Av S, PO Box 13511 (St Petersburg, Fla; 33733), Tels Main Office 867-9411, Medical, Dental Div 867-9608
ADJUSTERS CREDIT SERVICE INC, 535 Three Hundred Bldg 300 31st St N, St Petersburg, Fla (33713), Tel 894-5684
Clearwater Collection Co (Div Doctors Serv Bur) 314 S Missouri Av Rm 213
CREDIT BUREAU CLEARWATER COLLECTION DIVISION INC, Suite 201-10 Court Square Bldg 606 Court St, PO Box 651, Tel 442-1773 (See Page 30 Buyers' Guide)
Credit Service International 615 S Missouri Av
Doctor's Service Bureau Inc 314 S Missouri Av Rm 213
Freeman Randolph Rev 302 Woodrow Av NW (L)

*COLLECTIONS—MEDICAL, DENTAL AND HOSPITAL

CREDIT BUREAU CLEARWATER COLLECTION DIVISION INC, Suite 201-10 Court Square Bldg 606 Court St, PO Box 651, Tel 442-1773 (See Page 30 Buyers' Guide)
DOCTOR'S SERVICE BUREAU INC, Suite 213 Metropolitan Bldg 314 S Missouri Av, Tel 442-0461

*COLUMBARIUMS

SERENITY GARDENS MEMORIAL PARK INC, 13655 Wilcox Rd (Largo), Tels 595-2914 And 595-3521 (See Page 27 Buyers' Guide)

*COMMERCIAL LOANS

BANK OF CLEARWATER, 500 Cleveland St, Tel 442-6111, Free Parking, 20 Minute Express Lot, 12 N Garden Av, Extended Time Parking, Downtown Car Park, Garden Av At Drew St (See Page 11 Buyers' Guide)

COMMUNICATING SYSTEMS

Automated Communications Inc 301 Pierce St Rm 107
Coastal Radiotelphone Inc 1212 N Ft Harrison Av
Coastal Sound Service 315 S Greenwood Av
E 7 Electronic Communications Inc 616 E Druid Rd
Joyce Telectronics Corp 1905 Calumet St
Motorola Communications & Electronics Inc 1251a Park St Rm 5

CAMPBELL PAVING CO.
General Contractors

● EXCAVATION
● DRAINAGE
● EQUIPMENT RENTALS
TELEPHONE
446-8591
1701 N. Hercules Av. at S.A.L. R.R. Clearwater Fla.
(See Page 30 Buyers' Guide)

Who Sells It? Is Answered by the Classified Business Lists In this Directory

SEAFARER'S
RESTAURANT AND LOUNGE
Specializing In Seafood and Steaks
• Entertainment • Imported Champaign and Wines • Reservations For Parties
A COOL RUSTIC CAVE ATMOSPHERE
2292 East Bay Dr., Largo (33540)
Tel. 531-6676

Serenity Gardens Memorial Park, Inc.
FLORIDA'S MOST BEAUTIFUL AND MODERN CEMETERY
SERVING ALL OF PINELLAS COUNTY
(See Page 27 Buyers' Guide)
13655 Wilcox Road, Largo, Fla.
Tels. 595-2914 and 595-3521

COMMUNITY CENTERS

Clearwater Holt Street Youth Center 1250 Holt St
Clearwater Youth Maritime Center 68 Bay Esplanade
Community House Recreation Center 1525 S Greenwood Av
Domenfeld Harry Youth Center 235 6th Av N (SH)
Madison Avenue Community Center 1406 N Madison Av
Ridgecrest Community Center 2253 119th St N (L)

*CONCRETE BLOCKS

CLEARWATER CONCRETE INDUSTRIES INC, 1700 N Hercules Av, PO Box 749, (33515), Tels 446-6526, Concrete Products 446-6086 And 446-6087, Ready Mixed Concrete 446-3110 And 442-7495 (See Page 23 Buyers' Guide)
CROOKER BUILDERS SUPPLY CO, 1600 N Hercules Av, Tel 446-4027 (See Page 24 Buyers' Guide)

*CONCRETE—LINTELS AND SILLS

HERCULES OF FLORIDA INC, 1609 N Hercules Av At SAL RR, Tel 446-7385

CONCRETE PIPE—MFRS

Gulf City Concrete Pipe & Products 751 16th Av SE (L)

*CONCRETE PRODUCTS

PINELLAS LUMBER CO (Not Inc), 602 Jeffords St, Tel 446-6011; Pasco Yard, US Highway 19 N (Tarpon Springs), Tel 937-6141 (See Page 22 Buyers' Guide)

CONCRETE PRODUCTS—MFRS

Clark Concrete Products Inc 525 A Street
CLEARWATER CONCRETE INDUSTRIES INC, 1700 N Hercules Av, PO Box 749, (33515), Tels 446-6526, Concrete Products 446-6086 And 446-6087, Ready Mixed Concrete 446-3110 And 442-7495 (See Page 23 Buyers' Guide)
Concrete Blocks Inc 628 E Street
Concrete Fabricators Inc 616 Lakeview Rd
Dana Industries Inc Ulmerton Rd (L)
Graves Dan Masonry Inc Ulmerton Rd (L)
HERCULES OF FLORIDA INC, 1609 N Hercules Av At SAL RR, Tel 446-7385
Houdaille-Duval-Wright 1825 20th Av SE (L)
Robinson Concrete Specialties 131 N Missouri Av (L)

CONCRETE—READY MIXED

CLEARWATER CONCRETE INDUSTRIES INC, 1700 N Hercules Av, PO Box 749, (33515), Tels 446-6526, Concrete Products 446-6086 And 446-6087, Ready Mixed Concrete 446-3110 And 442-7495 (See Page 23 Buyers' Guide)
CROOKER BUILDERS SUPPLY CO, 1600 N Hercules Av, Tel 446-4027 (See Page 24 Buyers' Guide)
DAVIS-BEATTY INC, 966-68 Douglas Av (Duneden), Tel 733-3141 (See Page 21 Buyers' Guide)
General Materials Co 2063 20th Av SE (L)
PINELLAS LUMBER CO (Not Inc), 602 Jeffords St, Tel 446-6011; Pasco Yard, US Highway 19 N (Tarpon Springs), Tel 937-6141 (See Page 22 Buyers' Guide)

*CONFECTIONERS

SUZANNE'S FAMOUS FUDGE SHOPPES, Mackinac Island, Mich (49757) 487-B Mandalay Av, (CB; 33515), Tel 446-6564, 616 Cleveland St (33515), Tel 446-5656 (See Page 25 Buyers' Guide)

CONFECTIONERY—RETAIL

Beach Canteen Sundries 7 Rockaway St
Belleview Sundries 100 Belleview Blvd (B)
Brad's Grocery & Snack Bar 1108 Palm Bluff St
Bradley's Sundries 1100½ N Greenwood Av
Carib Sundry Store 1150 Cleveland St
Courtesy Corner Sundries 1901 Douglas Av
Dunedin Sundries 323 Main St (D)
Five Points Sundry 1105 Cleveland St
Florida Council For The Blind Stand 315 Haven St Lobby
Gelep's Beach Sundries 450 Mandalay Av
Greenwood Sundries 1329 N Greenwood Av
Griffin's Candy Shoppe 76 Sunshine Mall
Gulf Sundries 647 Mandalay Av
Lucia's Sundries 1242½ S Ft Harrison Av
Mack Fred V 3198 Gulf-To-Bay Blvd
Marsh Sundries 224 Main St (SH)
Pier Pavilion Sundry Store 100 Gulf View Blvd
Suzanne's Famous Fudge Shoppes 487b Mandalay Av
Toll Bridge Sundries 642 S Gulf View Blvd

CONFECTIONERY—WHOLESALE

ELI WITT CIGAR DIVISION HAVATAMPA CIGAR CORP, 835 Cleveland St Cor Prospect Av, Tel 446-5041 (See Page 93 Buyers' Guide)

*CONSTRUCTION CONSULTANTS

BURGESS VERNON D & ASSOCIATES, 1710 Drew St (33515), Tel 446-0544

*CONSTRUCTION LOANS

CLEARWATER FEDERAL SAVINGS & LOAN ASSN, Cleveland Plaza, PO Box 4608 (33518), Tel 446-0181, Midway Center, PO Box 346 (Largo; 33540), Tel 584-2195, 2600 Gulf-To-Bay Blvd, PO Box 5011 (33518), Tel 726-1145 (Se Page 85 Buyers' Guide)

CONSULTANTS

Administrative Management 1630 S Myrtle Av
Albertson Fred Y 2250 Glenmoor Rd S
Barnthouse Carl W 245 Edgewater Dr (D)
Berman Wm S 3301 San Bernadino St
Burgess Vernon D & Associates 1710 Drew St Rm 3
Florida Management Association Inc 1701 Drew St Rm 4
Hospital Computer Consultants Inc 1415 S Belcher Rd
Insurance Consultants-Management Agency Inc 215 S Myrtle Av
Key Men Associated 1441 Court St
Tax Management & Consultant Inc 2620 W Bay Dr (L)
Treadgold A Galen 309 W Overbrook St (L)
Vail Danl M 966 Bay Esplanade
Warner S G Co 804 Willow Branch Av
White & Associates 517 S Paula Dr (D)
Wulf H F Associates 409 S Pegasus Av

*CONTRACTORS

CAMPBELL PAVING CO, 1701 N Hercules Av At SAL RR, Tel 446-8591 (See Page 30 Buyers' Guide)
GUS PLUMBING INC, 1230 Lady Marion La (Dunedin; 33528) Tel 733-2688 Res Tel 442-2400 (See Page 69 Buyers' Gui

*CONTRACTORS—AIR CONDITIONING

DEAN ROOFING & SHEET METAL INC (Williamson And G I 506 N Greenwood Av, Tel 446-6077 (See Page 2 Buyers' Guide)
SUNSET AIR CONDITIONING, 1302 Sunset Point Rd, Tels 446-7504, 442-9913, 446-5974 And 446-5975 (After Mar 1 1970 Call Information) (See Page 3 Buyers' Guide)

*CONTRACTORS—BLOCK AND CEMENT

PINELLAS, BLOCK & CEMENT INC, 621 N Missouri Av (Largo; 33540), Tels 584-3932 And 581-4894 (See Page 3 Buyers' Guide)

CONTRACTORS—BRIDGE

Thompson Construction Co 712 Grand Central St

CONTRACTORS—BUILDING CLEANING

High Pressure Cleaning 1766 Eaton Dr

Where to Buy?
Consult the Classified Business Lists In This Directory

1211 COURT STREET

CONDON-MEEK Inc. Realtor · Insurer MULTIPLE LISTING SERVICE

PHONE 446-5051

YOUR Independent Insurance AGENT

ONTRACTORS—BUILDING—CLEANING—Contd
Ho-Ti Steam Cleaning 606 Harold Ct
Roof Coat Inc 1248 Wellington Dr

CONTRACTORS—BUILDING—GENERAL

Allen Ralph W 1850 US Hwy 19 S
American Buildings Of Pinellas Inc 1710 Drew St Rm 3
Baker Furman J Jr 166 S Buena Vista Dr (D)
Barringer Builders 1815 8th Av SW (L)
Barringer Earle L 164 8th Av SW (L)
Batstone Construction Co Inc 645 Chestnut St
Beaulieu Thos Jr 12400 136th La N (L)
Bierman Glen V 1401 Hagen Av (D)
Biltmore Construction Co Inc 1055 Ponce De Leon Blvd
BJORK VIRGINIA C MRS, 1700 Nursery Rd, Tel 446-0225 (See Page 75 Buyers' Guide)
Bonacio Tobias J 732 Mandalay Av
Bouman Frank 1568 Faulds Rd W
Brimmage Billy W 1732 Pine St SW (L)
Brown Gerald V 421 N Haines Rd
Brown Homes Inc 1807 S Highland Av
Brown Horace A 1405 Oak Haven Dr (SH)
Caladesi Construction Co 1207 Drew St Rm C9
Campagna Saml C Jr 1974 Elliott Dr
Causway Construction Corp 3 Gateshead Dr (D)
Chilton Construction Co Inc 1008 Broadway (D)
Clark & Logan Inc 1108 Eldridge St
Colo Rudy 1076 Admiral Rd (D)
Congressional Construction Co 529 Howard Ct
Crouch Guy 3070 8th Av SW (L)
CURTIS & GROSS INC, 314 S Missouri Av, Suite 306, Tel 446-8323 (See Page 31 Buyers' Guide)
Davies Francis 1840 Douglas Av
Davis Construction Co 985 Indian Rocks Rd (B)
De Hart Robt J General Contractor 580 N Indian Rocks Rd (BB)
Delmain Dennis 2413 Phillipe St (SH)
Deluxe Builders Inc 1512 S Missouri Av
Desaulniers Ernest J 1601 S Evergreen Av
Dexter Wm A Jr 600 Holly Ct (D)
Dieter Richd A 617 N Clearwater-Largo Rd (L)
Dohme J R 1550 Walnut St
Douglas Arms Construction Co 200 Glenneslane (D)
Drake Horace D 620 6th Av N (SH)
Duff Charles L 1500 Pineapple La
B Development Co 1738 N Ft Harrison Av
Eberle Danl R 1110 1st Av NW (L)
Edgewater Construction Co Inc 620 Edgewater Dr (D)
Everling Robt M 2305 W Bay Dr (L)
Fan Builders 1472 Byram Dr
Ferqueron Geo D 2825 Whitney Rd
Ferree Wm I 1441 San Helen Dr (D)
Finkenbinder Glenn E 2198 Campus Dr
Finnigan Construction 526½ Yelvington Av
Finnigan James A 2045 Palmetto St
Florida Concrete Structures 421 N Haines Rd
Florida Custom Homes Inc 2409 Williams Dr
Fontana Arth E 732 Mandalay Av
Frank Phillip J 1622 S Evergreen Av
Frank Ronald L 1691 Arbor Dr
Garrison Construction Co 731 Broadway (D)
Gibson Robt M 2096 Church Creek Point (L)
Glazer Louis 1631 Balmoral Dr
Guyer Harry A 3860 Anglers La (L)
Hall Joseph J 1145 Donegan Rd Rt 2 (L)
Hallen Construction Co 1002 S Ft Harrison Av
Hallmark Medical Services Inc 314 S Missouri Av Rm 207
Harmon Curtis B 637 Michigan Blvd (D)
Hastings Ervin V 1011 Ridge Rd SW (L)
Haun Builders 1311 S Missouri Av
Hospitals Unlimited Inc 314 S Missouri Av Rm 207
Hoy Marvin L 401 Rosery Rd NE (L)
Hunt Geo Inc 156 N Belcher Rd
Hurley Wm H 2547 Elyria Av (L)
Iwin Everett F 1885 Kings Hwy
J M Builders 1345 Irving Av
Jewel Homes 1481 S Greenwood Av
Johnson Axel R Construction Co 523 S Paula Dr (D)
Kay Robt T 955 Damrosch St
Kearney Russell W 1706 N Highland Av
Kohlmeyer Harry 55 Wertz Dr Apt 3
Kromer Leon A 1233 Bay View Dr (B)
Larrow Bros Construction 907 6th Av SW (L)
Leggett Arth B 2685 Hillsdale Av (L)
Lepon Assocs Inc 1738 N Ft Harrison Av
Litt David G 2583 Hillsdale Av (L)
Maciuszek Ben C 1150 S Idlewild Dr (D)
Maconi John P Inc 2409 Harn Blvd
Macre Construction 1437 Gulf-To-Bay Blvd
Mahoney James L 1513 Keene Rd
Maloy Nelson 545 Elm Av (SH)
Markle Virgil E 1375 Highfield Dr
Marriott Ken Homes 1094 Mary Jane La (D)
Marston James F 947 Lakewood Dr (D)
Martin Arcie H 510 Louden Av (D)
Mc Poland James W 501 Althea Rd (B)
Miller John D 895 Virginia St (D)
Modern Living Construction 1539 Lakeview Rd
Montclair Homes 1822 Montclair Rd
Moore John P 915 Nicholson St
Moore Robt E 3061 Glen Oak Av
Morley Wm E 2160 E Bay Dr (L)
Munyan Ralph W 2242 S Indian Av (L)
Muscarella & Prida Inc 1722 Cardinal Dr
Neitzel Merle J 2032 Douglas Av (D)
Nixon Wm J 1437 Overlea St
Norman Arth W 1150 5th St NW (L)
Ohr Franklin C 21 Evonaire Cir (B)
Paragon Construction Co Inc 291 Causeway Blvd (D)
Paramount Builders 1970 E Bay Dr (L)
Pesaresi Tino V 160 8th Av SW (L)
Pileggi Henry J 2474 Baywood Dr W (D)
Port Builders Inc 3100 W Bay Dr (L)
Prins John Jr 3048 Cherry La
Proefke Nielsen Construction Co 2321 State Rd 580
R M T Holding Co 712 Grand Central St
R & S Services Inc 720 Grand Central St
Raymond John Inc 15428 Bedford Cir W
Rhodes Edw K 2287 Demaret Dr (D)
Roberts Melvin O 4264 S Harbor Cir (L)
Roe W Leslie 311 N Missouri Av (L)
Rogero Al Builder 1101 Cleveland St
Ronne Sven H 1635 Sherwood St
Rosati James Jr 109 Harbor View La (L)
Ross Robt E 3040 Carolina Av
Rutenberg Homes Inc 2596 Nursery Rd
S K Building Co 1676 Santa Barbara Dr (D)
Sabala Construction Corp 1559 Indian Rocks Rd (L)
Saleva Gustavo 2030 N Highland Av
Scarborough Constructors Inc 1371 S Missouri Av
Short Frank 10 Gulf Breeze Trailer Park
SIMMONS NELSON J, 443 Roanoke St (Dunedin), Tel 733-1481
Smith-Sweger Construction Co Inc 501 S Myrtle Av
Smith Wm P 3035 Honey Suckle Rd (L)
Southeastern Care Centers Inc 314 S Missouri Av Rm 207
Spearin Preston & Burrows Inc 1002 S Ft Harrison Av
Starr Stanley 572 Pine Crest Dr (L)
Stevens Construction 1521 S Missouri Av
Stewart Murry L 1539 Erin La
Swords Clarence C 908 Leona Dr (L)
Taylor Ernest 814 Tuskawilla St
Thomas Gordon M 11 Palmwood Dr
Tubolino Tony Inc 3406 E Bay Dr (L)
Tulloch Wm H 739 Scotland St (D)
Updyke C O Builder & Developer Inc 1852 Balboa La (L)
Wardell Construction 370 N Clearwater-Largo Rd (L)
Watson John P 1344 Chesterfield Dr
Weathers Henry D 1506 Douglas Av (D)
Westcoast Custom Builders 1398 Seabreeze St
Wetherington Casey J 1511 Tangerine St
Wheeler J Midas 1767 Farrell St
Wickline Robt L 2655 Whitney Rd
Wyllie Alf C Inc 720 Drew St

CONTRACTORS—CARPENTER

Crawford Thos G 2679 Haines Bayshore Rd
Elmore Leemon A 374 4th St NW (L)
Geiselman Wilbert S 2150 Poinciana Dr (HP)
Graupman Norman E 20 Kenwood Dr
Jim's Framing & Trim 1532 Lakeview Rd
Johnson Arnold C Carpenter Contractor 962 Union St (D)
Miller Ronald C 3035 Lake Vista Dr
Underwood Ronald H 1740 Mehlrose Av (B)
Wade Milton L 1007 10th St SW (L)
Walker Carpenter Service 351 Orangewood Dr (D)

CONTRACTORS—CONCRETE

Akins Willie 12054 134th Pl N (L)
Lee Willie 1125 Engman St
Williams Milledge 1140 La Salle St

CURTIS & GROSS INC.
REALTORS
An Accredited Management Organization
(See Page 31 Buyers' Guide)
314 S. Missouri Ave., Suite 306 Tel. 446-8323
INSTITUTE OF REAL ESTATE MANAGEMENT ACCREDITED MANAGEMENT ORGANIZATION

Consult the CLASSIFIED LISTS of the DIRECTORY

If You Would Find What You Wish to Buy

WEST COAST AWNING CO. (NOT INC.)

FHA TERMS

- JALOUSIES
- AWNINGS WINDOWS
- DOOR AWNINGS
- SCREENED PORCHES
- POOL ENCLOSURES
- CANVAS AWNINGS
- STORM WINDOWS

1424 S. MISSOURI AVE.
—
CLEARWATER
—
PHONE 446-7716

(See Page 10 Buyers' Guide)

C. J. STOLL INC.
MOBILE HOMES
OVER 37 YEARS IN FLORIDA
(See Page 56 Buyers' Guide)
2160 GULF-TO-BAY BLVD.
TEL. 446-6944

*CONTRACTORS—CUSTOM HOMES

RUTENBERG HOMES INC, 11221 Oakhurst Rd (Largo; 33540) Tel 595-2531

*CONTRACTORS—DEVELOPERS

BROWN HOMES INC, 1807 S Highland Av (33516) Tel 584-1166

CONTRACTORS—ELECTRICAL

Baldwin Electric Co 1988 Sherwood St
Beatty Electric Inc 430 Douglas Av (D)
Bell Electric Of Clwtr Inc 1409 Barbara Av
Bower Electric & Appliance 12800 Lake Dr (L)
Circle Electric Co 1121 Pinehurst Rd (D)
Cole Electric 412 W Bay Dr (L)
Coleman Charles M 7136 Quincy Ct
Cornett Electric Co Inc 717 Drew St
DRAGA ELECTRIC, 1387 S Missouri Av (33516), Tel 584-3361
EARLE ELECTRIC, 501 New York Av (Dunedin), Tel 733-7150, Res Tel 733-2074
Electrical Enterprises Inc 1479 S Greenwood Av
Engineered Electric 13425 Twig Ter (L)
Fischer Wm F 1160 Stephan Foster Dr (L)
FLOURNOY ELECTRIC CO INC, 812 Chestnut St, Tel 442-3116
Gray Thos 1218 Orange Av (D)
HART ELECTRIC INC, 400 S Greenwood Av, Tel 444-6031 (See Page 40 Buyers' Guide)
HARTMAN ELECTRIC CO, 908 Pinellas St, Tel 446-6124
HASTINGS TED ELECTRIC, 1929 Drew St, Tel 442-3066
Home Electric Inc 1723 S Missouri Av
Laurance & Associates Inc 404 S Seminole Blvd (L)
Lloyd's Electric 1733 Oakdale La N
McGEE ELECTRIC INC, 601 N Myrtle Av, Tel 446-9548 (See Page 41 Buyers' Guide)
Osteen Electric Co 119 Cleveland Av SW (L)
Porter Melvin A 608 7th Av SW (L)
S & S Electric 940 N Clearwater-Largo Rd (L)
Wood Marco T 914 Eldridge St
Zablocki Kenneth M 1802 Oak Park Dr S

*CONTRACTORS—ELECTRICAL—COMMERCIAL AND INDUSTRIAL

HART ELECTRIC INC, 400 S Greenwood Av, Tel 444-6031 (See Page 40 Buyers' Guide)

CONTRACTORS—EXCAVATING AND GRADING

Anderson Dragline Service 890 Crosley Dr (D)
Bowman Cephus E 260 69th St N
Davis Pit Inc bx377 Union St Rt 2 (D)
Landig Earl F 1596 Havana Dr
Lees C J Excavating 896 Ulmerton Rd (L)
Martis Bulldozing & Grading 2244 Drew St
West Coast Developments Of Pinellas 1371 S Missouri Av

CONTRACTORS—FENCE ERECTING

Allied Fence Co 3 S Greenwood Av

CONTRACTORS—FLOOR SURFACING

Brannen Adair 424 Skinner Blvd (D) Apt 1
Clark Raymond A 1037 Bass Blvd (D)
Jacobson Rudolph 2889 Thornton Rd

CONTRACTORS—FLOORING

D & E Seamless Resilient Flooring 1750 N Hercules Av
Edin Inc 320 Cedar St (D)
Gillespie Floor & Wall Co 1730 Drew St

*CONTRACTORS—GENERAL

CALADESI CONSTRUCTION CO, 1207 Drew St, Tel 447-2579
MACONI JOHN P INC, 2409 Harn Blvd (33516), Tel 531-5465

*CONTRACTORS—HEATING

CITY FUEL OIL CO, 1165 Eldridge St, Tel 442-1141, Seminole Branch, Tel 391-6600 And Indian Rocks Branch, Tel 596-3641 (See Page 44 Buyers' Guide)
DEAN ROOFING & SHEET METAL INC (Williamson And GE), 506 N Greenwood Av, Tel 446-6077 (See Page 2 Buyers' Guide)

*CONTRACTORS—HEATING—ELECTRICAL

HART ELECTRIC INC, 400 S Greenwood Av, Tel 444-6031 (See Page 40 Buyers' Guide)

CONTRACTORS—HEATING AND VENTILATING

ADVANCED HEATING & AIR CONDITIONING, 111½ S Belcher Rd (33515), Tel 446-6568
Banner Heating & Air Conditioning 2933 E Bay Dr (L)
Byers Bill Service Co 111 N Missouri Av (L)
Cox Heating & Air Conditioning Inc 319 S Greenwood Av
SUNSET AIR CONDITIONING, 1302 Sunset Point Rd, Tels 446-7504, 442-9913, 446-5974 And 446-5975 (After Mar 1, 1970 Call Information) (See Page 3 Buyers' Guide)
Vickers D L Heating & Cooling 1260 S Highland Av

CONTRACTORS—HOME IMPROVEMENT

Aid Home Improvement Co 509 D Street
COMFORTROL INC, 12605 Automobile Blvd, Tel 526-9282 (See Page 32 Buyers' Guide)
Hutchinson Repair Service 1905 State Rd 580
Mallory Wm K 1312 Arden Av
Marty's Fixit Shop 1632 S San Remo Av
Palmway Industries Inc 1817 Gulf-To-Bay Blvd

CONTRACTORS—LATHING

Erickson Robt B 12705 135th St N (L)
Williams Lathing & Insulation 1009 Tuskawilla St

CONTRACTORS—MARINE

Bosley Marine Construction 5894 150th Av N
Ress Robt L 1551 E Union St

CONTRACTORS—MASON

Anderson Robt M 457 Marjon Av (D)
Benns Frank & Son Inc 711 Pinellas St
Bernabei Anthony O 15508 62d St N Rt 1
Cassell James L 2322 Ella Pl
Coulter Rod T 1429 Woodbine St
Dobey S Tony 936 Howard Av (D)
Douglas E J Barney 3091 Brookview Av (L)
Fredman Jim Brick & Stone 1159 7th St S (SH)
Koerner Otto H 1901 Virginia Av Extn
Leverenz Milton W 12314 137th St N (L)
Mathis James F 2200 Manor Blvd
Meeker Wells R 1835 N Keene Rd
Mercer Roy F 1719 Scott St
Modern Masonry Contractors 1887 W Bay Dr (L) Unit A3
Pinellas Block & Cement Co Inc 621 N Missouri Av (L)
Renfroe Oliver J 1483 Blanton La
Rutledge Charles C Jr 803 La Salle St
Trout Harry F 1501 E Oakadia Dr
Vasconi Alf P 1000 Oakview Av
Wanzie Alf C 2444 Glenann Dr

*CONTRACTORS—METAL BUILDINGS

AMERICAN BUILDINGS OF PINELLAS INC, 1710 Drew St (33515), Tel 446-0544 (See Page 55 Buyers' Guide)

CONTRACTORS—PAINTING AND DECORATING

Allen Eug H 1240 Pineview Av
Barlow Newt B 801 Pennsylvania Av
Barnes Jacob T 1724 Velma Dr (L)

Consult the CLASSIFIED LISTS of the DIRECTORY

If You Would Find What You Wish to Buy

"MEET US" AT CLEARWATER'S FINEST
Holiday Inn®
400 U.S. Highway 19, South
(See Page 59 Buyers' Guide)
(Just off Intersection of Florida Highway 60, Clearwater)
Phone 442-8173

CONTRACTORS—PAINTING AND DECORATING—Contd

Bayview Painting Contractor 111 N Missouri Av (L)
Beebe John S 2016 Valencia Way
Braun Wm J 12160 Croft Dr (L)
Britton's Paint Rite 1757 S Clearwater-Largo Rd
Caswell Wm B 906 Eldridge St
Ciolli & Sons 756 Mandalay Av
Clark Rousey H 698 2d St SE (L)
Conkel Paul E 1490 Heather Dr (D)
D & S Contractors 2221 N Terrace Dr
Davies Ernest W 611 Mehlenbacher Rd (L)
De Veau Charles A 980 7th St NW (L) Lot 87
Diliberti Dino 14 S Jupiter Av
Dobos Donald R 3445 Adrian Av (L)
Dunedin Contracting Co 1326 S Lotus Dr (D)
Dunkirk Adrian C 3129 Drew St
Elmore James P 2010 6th Av SW (L)
Foraker Wm A 832 Pinellas St
Friedt Karlyn L 610 Harold Ct
Garrison C L Gary 710 13th Av NW (L)
Garrison Donald B 1637 Linwood Dr
Geiselman Charles W 1377 S Missouri Av
Gerritsen Decorators 2746 Sunny Breeze Av (L)
Givens Clyde E 772 3d Av SW (L)
Hackenberg Edgar W bx688a Rhodes Rd Rt 1
Hamilton Richd C 63 Broadway (D)
Harrington Clarence E 527 E Street
Heaton Wilbur F 1234 Eldridge St
Herlong Jacob B 1844 Pineland Dr
Huzzey Lynn T 1656 Young Av
Johnson Elmer O 1709 Linwood Dr
Johnson Robt W 1524 Rosewood Av
Kendall John M Jr 761 Corvette Dr (L)
Lawson Wm E 603 Ermine St
Le Bel Roland P 2301 Nash St
Le Clair Donald C 1518 Owen Dr
Lowman Vernon O 902 Oakwood Dr (L)
Maraget Eug C 813½ Lotus Path
Mc Intyre Glenn L 1508 Lime St
Moore Harry W 916 13th Av NW (L)
Moore Wm I 706 S Phoenix Av
North James E 3430 Hillsdale Av (L)
Ogles Clayton F Painting Contractor 100 Douglas Av (D)
O'Neil's Painting & Maintenance Inc 1117 Seminole St
Orr Curtis T 1552 Paloma La (D)
Pierson Al Painting & Decorating 1936 Sherwood St
Radcliff Joseph H 1132 Grove St
Roche Almon K 2321 St Charles Dr
Ryan Richd P 710 9th St NW (L)
S & H Industrial Cleaning & Painting Contractors 1255 Starkey Rd (L)
Seal Geo 507 N Ft Harrison Av
Shepard W C & Son 333 Scotland St (D)
Smith-Witt Co 1726 N Betty La
Turpin Gilbert 225 Bay View Av
Wilkinson Frank G 1226 Aloha La
Wilson James L 1424 Rogers St
Woodall Texture Crete 1209 Fairburn Av
Woodbury Harold E 1429 Turner St

*CONTRACTORS—PAPER HANGERS

BELLIS GEORGE P, 830 Tuskawilla St (33516) Tel 442-2471 (See Page 66 Buyers' Guide)

*CONTRACTORS—PAVING

MASON C C DRIVEWAYS, 2088 Range Rd, Tels 446-9493 And 784-1189 (See Page 38 Buyers' Guide)

CONTRACTORS—PIPE LINE

Boyce Co 504 Pennsylvania Av
Holcomb Pipe Line Inc 41406 N Clearwater-Largo Rd (L)

CONTRACTORS—PLASTERING

Clark Arelious 12091 137th Av N (L)
Dunn Robt H Plastering Co 421 Helen St (D)
Hammock Ralph M 187½ 23d Av SW (L)
Hazelton Plastering 1331 Keene Rd
Heise Berthold 122 16th Av SW (L)
Iverson Arnold N 219 S Pegasus Av
Lane Robt E 1251 14th Ct SW (L)
Mc Nutt Fred W 700 14th St NW (L)
Napper Plastering 2340 Lorena La
R & M Stucco Crete 1319 S Highland Av
RAYNOR CO, 2924 E Bay Dr (Largo), Tel 531-1726
Saunders Plastering Co 444 Douglas Av (D)
Sobba Earl A 1707 N Jefferson Av (L)

CONTRACTORS—PLUMBING

Adams A Clark 1259 Bay View Dr (B)
Burnison's Clearwater Plumbing Co 409 N Ft Harrison Av
ERNST H E, 611 Palm Bluff St, Tels 446-7788 And 446-7988 (See Page 68 Buyers' Guide)
GUS PLUMBING INC, 1230 Lady Marion La (Dunedin; 33528), Tel 733-2688, Res Tel 442-2400 (See Page 69 Buyers' Guide)
Harrell's Plumbing & Repairs 902 W Bay Dr (L)
Harris Plumbing Co 463 Main St (D)
Hendricks R C Plumbing & Heating 1372 S Missouri Av
Howdeshell Plumbing Inc 150 N Missouri Av (L)
JOHN'S PLUMBING, 1929 Drew St, Tel 446-6610
Lyles Edw T 1991 E Skyline Dr
Mc Cants Eddie 1124 La Salle St
Mc Clarnand Plumbing 906 Maple St
Mc Gee John B 353 Rosery Rd (B)
Mc Gill Plumbing 111 N Missouri Av (L) Unit 1
Mc Nair R Dekle 1659 Young Av
Metro Plumbing & Mechanical Contrs 1727 Crawford Av
Osteen James Plumbing 1004 Tuskawilla St
Patton Neil V 1900 Old Coachman Rd
Plumbing By Peck Of Clearwater Inc 1448 S Missouri Av
Ratley Plumbing Co 1001 Pinellas St
Ross Plumbing 452 N Clearwater-Largo Rd (L)
Slaughter Plumbing 14501 Indian Rocks Rd (L)
Slauter Charles H 505 5th Av SW (L)
Smith Frank Plumbing Co 1023 N Idlewild Dr (D)
Stone Al Plumbing Inc 1633 S Missouri Av
Valdes Jack Plumbing 1556 Lakeview Rd
WILLIAMS BUD PLUMBING CO, 317 S Missouri Av, Tel 446-5038, Night Tel 446-8484 (See Page 69 Buyers' Guide)

CONTRACTORS—ROAD

Beal Tasker Paving Co 2002 12th St N (L)
Berry Harold Landscaping & Paving Inc 170 13th St SW (L)
CAMPBELL PAVING CO, 1701 N Hercules Av At SAL RR, Tel 446-8591 (See Page 30 Buyers' Guide)
Davis Sam Contracting Co Inc 1166 Highland Av (D)
Holcomb E H Jr Inc 1406 N Clearwater-Largo Rd (L)
Interbay Corp 810 16th Av SE (L)
K & K Co 1886 S Highland Av
Mason C C Driveways 2088 Range Rd
Moorefield Paving Co Inc 1550 Starkey Rd (L)
Schultz A A Construction Co 1261 San Christopher Dr (D)

*CONTRACTORS—ROOFING AND INSULATION

PINELLAS BLOCK & CEMENT CO INC, 621 N Missouri Av (Largo; 33540), Tels 584-3932 And 581-4894 (See Page 31 Buyers' Guide)

CONTRACTORS—ROOFING AND SIDING

Above All Roofing Tile Co 900 Hawkins St
Advance Roofing & Sheet Metal 2096 Range Rd
Allen Roofing 157 5th Av SW (L)
Bivins Roofing Co 107 E Virginia La
Dean Ira Roofing & Siding 720 1st St SE (L)
Dean Ira Roofing & Siding 215 12th St SW (L)
Dean Jesse H 522 San Christopher Dr (D)
DEAN ROOFING & SHEET METAL INC, 506 N Greenwood Av, Tel 446-6077 (See Page 2 Buyers' Guide)
Decks Inc Of Florida 2049 Calumet St
Griffith Roofing & Tile Co Inc 2255 Starkey Rd (L)
Harbuck's Roofing Contracting 1321 Pine Av (L)
Heine Darwin W 1977 Byram Dr
Southern Roofing Co Inc 900 Hawkins St

CONTRACTORS—SEWER AND DRAIN

General Mechanical Inc 404 S Seminole Blvd (L)
LAURANCE & ASSOCIATES INC; 404 S Seminole Blvd (Largo; 33540), Tels 584-4818 And 584-3008

RAY McKAY REAL ESTATE, INC.
Specializing In Harbor Bluffs and Harbor Hills
• RESIDENTIAL • COMMERCIAL • PROPERTY MANAGEMENT
1887 W. Bay Dr. (Largo)
Telephones 584-6281 and 581-2241

Who Sells It?
Is Answered by the Classified Business Lists in this Directory

LAKE HAVEN
MOBILE HOME PARK

Florida's Most Progressive

Paved Streets and Sidewalks
Three Air-Conditioned Recreation Halls
Shuffleboard Courts
3 Pools and Patios
Three Lakes Stocked For Fishing
Picnic Area

Come See
LAKE HAVEN

"In The Heart Of Dunedin"

1331 MAIN ST.
DUNEDIN
Tel. 733-1244

ADULTS ONLY NO PETS

(See Page 56 Buyers' Guide)

GUS PLUMBING INC.
Contractors for INDUSTRIAL - COMMERCIAL - RESIDENTIAL - MECHANICAL
NAMCO Approved *"Don't Cuss Call Gus"*
GUSTAV KOCH, President
1230 Lady Marian Lane, Dunedin, Fla. 33528 Bus. Tel. 733-2688, Res. Tel. 442-2400
(See Page 69 Buyers' Guide)

CONTRACTORS—SEWER AND DRAIN—Contd

Laurance Jack Contractor Inc 404 S Seminole Blvd (L)
Sun Utilities Inc 501 S Myrtle Av

*CONTRACTORS—SHEET METAL

DEAN ROOFING & SHEET METAL INC, 506 N Greenwood Av, Tel 446-6077 (See Page 2 Buyers' Guide)
SUNSET AIR CONDITIONING, 1302 Sunset Point Rd, Tels 446-7504, 442-9913, 446-5974 And 446-5975 (After Mar 1, 1970 Call Information) (See Page 3 Buyers' Guide)

CONTRACTORS—SWIMMING POOLS

Clawson Walter & Associates 618 Keene Rd (L)
Curtis Pools Inc 2159 Nursery Rd
Jones Dick Pool Center 540 S Seminole Blvd (L)
Jones Dick Swimming Pools Inc 122 S Clearwater-Largo Rd (L)
Waterman Andy 1300 10th St S (SH)

*CONTRACTORS—TERRAZZO

CLEARWATER TILE & TERRAZZO COMPANIES, 616 Drew St And ACL RR, Tels 446-8373 And 446-7740 (See Pages 26 And 90 Buyers' Guide)

CONTRACTORS—TILE

Berard John P 1523 Bay Shore Blvd (D)
Brown Robt M 1713 Dorchester Rd
CLEARWATER TILE & TERRAZZO COMPANIES, 616 Drew St And ACL RR, Tels 446-8373 And 446-7740 (See Pages 26 And 90 Buyers' Guide)
Colorama Tile Crete 2441 Dryer Av (L)
D & E Terrazzo Inc 1750 N Hercules Av
Frost Robt F Jr 932 Lexington Dr (D)
Gant John E Jr 1200 Main St (SH)
Mc Lean Tile & Specialties 1346 S Ft Harrison Av
Weaver Tile 1875 Gulf-To-Bay Blvd
Williams Billie F 1422 Carnation Dr (D)
Zielberg Geo J 15 S Corona Av

*CONTRACTORS' PAINTING SUPPLIES

HAYDON PAINT CO
PAINTING AND DECORATORS' SUPPLIES
PAINT
WALLPAPER
SPRAY EQUIPMENT
108 N MYRTLE AV
TELEPHONE 442-7134
BRANCH IN ST PETERSBURG
(See Page 66 Buyers' Guide)

*CONTRACTOR'S SUPPLIES

DAVIS-BEATTY INC, 966-68 Douglas Av (Dunedin) Tel 733-3141 (See Page 21 Buyers' Guide)

CONTRACTORS' SUPPLIES AND EQUIPMENT DEALERS AND REPAIRING

Economy Forms Corp 70 Jasper St (L)
James Benj F 1714 N Betty La
Spring Lock Scaffolding Of West Florida Inc 15164 US Hwy 19 S

CONTRACTORS' SUPPLIES AND EQUIPMENT RENTAL

Bay-Shore Lease Inc 1258 S Highland Av
Construction Equipment Inc 711 Jeffords St
Tropical Construction & Equipment Co Inc 501 S Myrtle Av

*CONTRACTOR'S SUPPLIES—PAINT

D P I QUALITY PAINTS INC (Formerly Blackburn Bros Paint Store) 532 S Missouri Av (33516), Tel 446-0511 (See Page 65 Buyers' Guide)

CONVALESCENT HOMES

HIGHLAND PINES NURSING MANOR INC, 1111 S Highland Av, Tel 446-0581 (See Page 63 Buyers' Guide)

*CONVALESCENT SERVICE—AMBULANCE

LEE'S AMBULANCE SERVICE, 208 N Myrtle Av, Tel 446-5061 (See Page B And Page 5 Buyers' Guide)

CONVENTS

Our Lady Of Lourdes Convent 700 San Salvador Dr (D)
Saint Cecelia's Convent 315 Magnolia Dr
Saint Patrick's Convent 1501 Trotter Rd (L)

COSMETICS

Athena Cosmetics 304a N Ft Harrison Av
Avon Products 65 Arnoni Dr (D)
Hiatt Cleffie R Mrs 141 Shirley Dr (L)
House Of Koscot 1269 S Missouri Av
Klearwater Assoc Of Koscot Distributors 1750 N Missouri Av (L)
Le Beautique 20 Sunshine Mall
Norman Merle Cosmetic Studio 64 Sunshine Mall
Norman Merle Cosmetic Studio 965 Broadway (D)
Norman Merle Cosmetics Stdudio 1748 Drew St

COSTUME JEWELRY

SARAH COVENTRY INC, 2010 Rainbow Dr (33515) Tel 447-4229

*COUNTRY CLUBS

CLEARWATER COUNTRY CLUB, 525 N Betty La, Tel 446-9501

COURT REPORTERS

Kurtz Paulk & Associates 420 Haven St
Reeves Gable & Associates 504 Palm Av

*CRAFTS AND HOBBY SUPPLIES

SOUTHERN SHELLCRAFT SUPPLY INC, 2860 Roosevelt Blvd (State Rd 686, ½ Mile E Of US 19), Tel 531-7533

CRANES AND HOISTS

G B Crane Service 1755 Gulf-To-Bay Blvd
Pratt's Crane Service 1755 Gulf-To-Bay Blvd

CREDIT REPORTING AGENCIES

Check & Balance Inc 1887 W Bay Dr (L) Unit 7
CREDIT BUREAU OF CLEARWATER INC, Suite 210 Court Square Bldg 606 Court St, Tel 446-4051

*CREMATION SERVICE

BOUCHARD CARL T FUNERAL HOME, 557 N Clearwater-Largo Rd (Largo), Tel 584-8603 (See Page 45 Buyers' Guide)
FEASTER MEMORIAL HOMES, Largo Chapel 206 1st Av SW (Largo), Tel 584-7681, Indian Rocks Chapel 14581 Indian Rocks Rd (Largo), Tel 595-2561 (See Page 48 Buyers' Guide)
MOSS FUNERAL HOME & CREMATORIUM INC
FORT HARRISON CHAPEL
802 N FORT HARRISON AV
TELEPHONE 446-2375
DUNEDIN CHAPEL
1320 MAIN ST (DUNEDIN)
TELEPHONE 733-2111
LAKESIDE CHAPEL
693 S BELCHER RD
TELEPHONE 442-3111
(See Pages 33, 46 And 47 Buyers' Guide)

More goods are bought and sold through the Classified Business Lists of the Directory than by any other medium on earth.

TECHNICAL EDUCATION CENTER OF PINELLAS COUNTY
ACCREDITED BY THE FLORIDA STATE DEPARTMENT OF EDUCATION
(SEE PAGE 87 BUYERS' GUIDE)
6100 154th Av. N., Clearwater, Fla. **Telephone 531-3531**

REMATION SERVICE—Contd

HODES JOHN S JR FUNERAL DIRECTOR, 1721 Gulf-To-Bay Blvd, Tel 446-3055 (See Page 48 Buyers' Guide)

CREMATORIES

OSS FUNERAL HOME & CREMATORIUM INC, 802 N Fort Harrison Av, Tel 446-2375, 1320 Main St (Dunedin), Tel 733-2111 And 693 S Belcher Rd, Tel 442-3111 (See Pages 33, 46 And 47 Buyers' Guide)

*CRUISES

EPPIE TRAVEL BUREAU INC, Main Office 41 Fort Harrison Av, Tel 442-2131, Beach Office 442 Mandalay Av (Clearwater Beach), Tel 442-2191, Dunedin Office 1402 Bay Shore Blvd (Dunedin), Tel 733-3181 (See Page 94 Buyers' Guide)

CULVERT MFRS

rida Culvert Mfg Inc 2148 Pine Forest Dr

CURTAINS AND DRAPERIES

t-Cote Decorative Fabrics Inc 1204 Rogers St
rns Lee Interiors 1583 S Belcher Rd
lier's Draperies & Interiors 1281 Forrest Hill Dr
ke Edw C Drapery Fixtures 519 Highland Av (L)
sy's Drapery Shop 1630 S Greenwood Av
rida Fabrics Of Clearwater Inc 1245 N Hercules Av
nn's Workroom 1458 Gulf-To-Bay Blvd
mpshire House 1750 Drew St
rgie's Drapery Shop 1569 S Missouri Av
kins & Sons Draperies 1947a Drew St
uty Associates Interiors 37 N Clearwater-Largo Rd (L)
dcliffe Vincent Decorators Service 116 N Orion Av

DAIRIES

RDEN'S DAIRY, 815 Pierce St, PO Box 300, Tel 446-1066
rk's Oak Hill Dairy Hampton Rd

OD'S MILK INC
2067 CALUMET ST
TELEPHONE 446-9189
5700 22d ST N (ST PETERSBURG, FLA)
TELEPHONE 525-2111

DAIRY PRODUCTS—RETAIL

arwater Egg & Poultry Co 1bx750 Evans Rd Rt 2
rm Stores 500 W Bay Dr (L)
rm Stores 1785 Drew St
rm Stores 305 N Indian Rocks Rd (BB)
rm Stores No 402 1267 S Highland Av
rm Stores No 933 1243 Lakeview Rd
f Coast Farm Stores 12185 Indian Rocks Rd (L)

DAIRY PRODUCTS—WHOL

ltest Foods Div Kraftco Corp 2101 Calumet St

DANCE HALLS AND PAVILIONS

ie Land Hall 1212 N Clearwater-Largo Rd (L)

DANCING SCHOOLS AND TEACHERS

demy Of Dance Arts 51 Auburn St
aire Fred Dance Studios 608 Court St
Paris Ballet School 27 N Garden Av
h Ann's Dance Studio 43 N Clearwater-Largo Rd (L)
ray Arthur School Of Dance 417 Cleveland St
icia Ann Dance Studio 1260 Friar Tuck La (D)
on's Dance Studio 1884 Drew St
lor-Glandon Studio Inc 608 Court St

*DATA PROCESSING

PINELLAS KEYPUNCH SERVICE, 1711 Drew St, Tel 446-9439

DATA PROCESSING SERVICE

Computer Assistance Corp 301 Pierce St Rm 406
Pinellas Keypunch Service 1711 Drew St

DAY NURSERIES

Community Pride Nursery School 1235 Holt St
DUNEDIN DAY NURSERY & KINDERGARTEN INC, 738 Virginia St (Dunedin), Tel 733-9148
HAPPY TIME DAY NURSERY, 511 S Hercules Av, Tel 447-1314
Jack 'n Jill Nursery & Kindergarten School 1194 Grove St
Lincoln Nursery 1001 4th St N (SH)
Little Buckaroo The 442 3d St NW (L)
Peace Memorial Kindergarten-Nursery 110 S Ft Harrison Av
Play Parc Nursery 1561 S Prospect Av
Ranson's Child Care Center 2446 E Bay Dr
Springtime Day Nursery 508 Nicholson St

DELICATESSEN—RETAIL

Di Paolo's Italian Foods 14 Sunshine Mall
Dwinell Delicatessen 13910 Walsingham Rd (L)
Mandalay Delicatessen 614 Mandalay Av
Wisconsin Cheese & Sausage 2790 W Bay Dr (L)

DELIVERY SERVICE

Speedy Delivery Service 204½ Vine Av

DENTAL LABORATORIES

Cherry Dental Laboratory Inc 810 Douglas Av (D)
Clearwater Dental Laboratory 507 S Prospect Av
Dunedin Dental Laboratory 555 Park St (D)
Fender Dental Laboratory 2256 Gulf-To-Bay Blvd
Heise Dental Laboratory 1240 Rogers St
Modern Arts Dental Laboratory 1200 Grove St
Pinellas Dental Laboratory 510 Brookside Dr
Southeastern Orthodontic 1010 W Bay Dr (L)
Zubler M W Dental Laboratory 1415a Cleveland St

DENTAL SUPPLIES AND EQUIPMENT

Sun Dental Supply 101 N Missouri Av

DENTISTS

Adams Richd E 1344 Cleveland St
Alleman Blaine A III 615 S Missouri Av
Baker Ralph L 11 N Jefferson Av
Beem Robt P 923 Broadway (D)
Belanger Laurent 11 N Jefferson Av
Bratton Joseph B 822 Milwaukee Av (D)
Buckner Robt C 1710 Drew St Rm 5
Campbell Wm M 557 Park St (D)
Clark James E Jr 1891 N Highland Av
Cochran James W 501 S Ft Harrison Av 1st Fl
Cope Dallas T 1983 Drew St
Cournoyer Fred T 11 N Jefferson Av
Davis J Kenneth 15 N Missouri Av
Davis Mark V 1320 S Belcher Rd
De Vries Stanley O 306 W Bay Dr (L)
Dickens Charles H 809 S Ft Harrison Av
Dunlap Joe E 1891 N Highland Av
Eifert Donald F 611 S Missouri Av
Faklis Nick V 491 Mandalay Av
Filek Lyle J 501 S Lincoln Av
Ford Hugh 1200 S Highland Av
Frick Ralph G 1201 S Highland Av Suite 5
Frost Jack V 1201 S Highland Av Suite 3
Golden Edw E Jr 923 Broadway (D)
Gross Zade B 1720 N Missouri Av (L)
Hager Eric S 2862c Gulf-To-Bay Blvd
Hall Kenneth W 1710 Drew St Rm 7
Hansen Raymond A 168 S Clearwater-Largo Rd (L)

PINELLAS BLOCK AND CEMENT CO., INC.
ROOFING AND INSULATION
Florida Rooms
Screen Rooms
Block Walls
Driveways Sidewalks
621 N. MISSOURI AVE. LARGO, FLA. (33540)
Tels. 584-3932 and 581-4894

WHO SELLS IT?
IS ANSWERED BY THE CLASSIFIED BUSINESS LISTS IN THIS DIRECTORY

J. ARLOS OGG STUDIOS
Our 34th Year
Pictures • Original Oils • Water Colors • Serigraphs • Etchings • Prints
COMPLETE LINE OF FRAMES AND FRAMING
807 Park Street
Tel. 446-2245
(See Page 68 Buyers' Guide)

THARIN AGENCY Local Agents
THE TRAVELERS INSURANCE COMPANY
• Homes • Rentals • Management • Acreage • Lots • Income Property
• Fire • Wind • Auto • Bonds • Liability • Life
664 Main St. (Dunedin)
SINCE 1932
Tel. Insurance 733-2181, Real Estate 733-3904
(See Page 52 Buyers' Guide)

DENTISTS—Contd

Harmon Hugh B 557 Park St (D)
Harris Delmar 1171 NE Cleveland St
Hayslett James R 1320 S Belcher Rd
Hecker Gerald C 805 S Ft Harrison Av
Hemrick Frederick A, 902 S Fort Harrison Av (33416), Tels 446-9556 And 584-8491
Hendricks James E 1378 Cleveland St
Hepburn Lewis M 1006 Broadway (D)
Huffer Robt E 1201 S Highland Av Suite F
Jackson James W III 2015 Gulf-To-Bay Blvd
Johnston C Wm 511 S Glenwood Av
Kimbrell Geo R 100 N Indian Rocks Rd (BB) Rm 12
King Nicholas R 321a N Indian Rocks Rd (BB)
Kitzmiller Elmore F 1108 Michigan Blvd (D)
Leyden Paul M 615 S Missouri Av
Lombardi Frank 509 Highland Av (L)
MacNutt LaMar A, 1947 Drew St, Tel 446-7722
Mc Lean Russell 503 Cleveland St Rm 203
Mc Manus Philip P 612 S Lincoln Av
Mc Mullen Fred B 617a Cleveland St Rm 1
Morrow D Kenneth Jr 1887 W Bay Dr (L)
Nichols Malcolm G 430 Pinellas St Rm 16
Oset Frank F 2938 W Bay Dr (L)
Pardee Karl M 1415 S Belcher Rd
Phillips Charles T Jr 822 Milwaukee Av (D)
Rayes James G 1201 S Highland Av Suite D
Roane Douglas C 1700 Drew St Rm 7
Robinson Aubrey G 430 Pinellas St Rm 12
Schwartzbek John T 1201 S Highland Av Suite 10
Sheppard Livingston B 430 Pinellas St Rm 11
Stanley Harold N 119 N Missouri Av
Steele James V 11992 Indian Rocks Rd (L)
Steele Robt C 1342 Cleveland St
Steuer Norman R 1487a Gulf-To-Bay Blvd
Tobias James A 1201 S Highland Av Suite G
Van Brunt Wm O 119 N Missouri Av
Whisler Philip M 508 W Bay Dr (L)
Wolff Robt M Jr 1710 Drew St Rm 6

DEPARTMENT STORES

Belk-Lindsey Co 12030 Indian Rocks Rd (L)
Fields J M Inc 1215 N Missouri Av (L)
Frank's 635 Cleveland St
Grant W T Co 1451 N Missouri Av (L)
Grant W T Co 223 Douglas Av (D)
Kresge S S Co 1279 S Missouri Av

MAAS BROTHERS INC
GENERAL MERCHANDISE
APPLIANCES, HOUSEHOLD
CLOTHING, RETAIL
CUSTOM DRAPERIES
CUSTOM SLIPCOVERS
FURNITURE DEALERS, RETAIL
LADIES' READY-TO-WEAR
SHOE DEALERS RETAIL
320 CLEVELAND ST (33515)
TELEPHONE 446-8131

MONTGOMERY WARD & CO, Cleveland Plaza Shopping Center 10 S Missouri Av, Tel 446-7141
PENNEY J C CO INC, 27 Sunshine Mall (33516), Tel 447-4551
Safety Harbor Department Store Inc 114 Main St (SH)
SEARS ROEBUCK AND CO, Credit Dept, 1297 S Missouri Av, Tel 446-8171

WM HENRY INC
DEPARTMENT STORE
THE SUNCOAST'S QUALITY
DEPARTMENT STORE
CENTRAL PLAZA
3100 1st AV S
(ST PETERSBURG, FLA)
TELEPHONE
894-5131
(See Page 34 Buyers' Guide)

Woolworth F W Co 1311 N Missouri Av (L)
Woolworth F W Co 515 Cleveland St
Woolworth F W Co 1225 Cleveland St
Zayre's Dept Store 1111 N Missouri Av (L)

DEPARTMENT STORES—FIVE CENTS TO ONE DOLLAR

Mc Crory Mc Lellan & Green 12012 Indian Rocks Rd (L)

DERMATOLOGISTS

Johnson Hughes 1201 S Myrtle Av

*DESIGN–MECHANICAL

SUN COAST DESIGN SERVICE, 1218 Cleveland St (33515), Tel 581-1614 (See Page 35 Buyers' Guide)

DESIGNERS

Camco Associates Inc 121 N Aurora Av
Couturiere Shop The 930 S Myrtle Av
Design Graphics Inc 1864 Drew St
Hallden Machine Co 812 Franklin St
Hause John R & Associates 1251a Park St Rm 6
Mandin Arth Designer 961 Grovewood Dr (D)
Miller Edw E 1042 Sedeeva St
Raymir Fabrics 946 Patricia Av (D)
Sun Coast Design Services 1218 Cleveland St

*DESIGNERS–RESIDENTIAL

MORITZ GEORGE C F R D A, 1452 S Missouri Av (33516), Tel 447-3127 (See Page 49 Buyers' Guide)
WEST COAST PLAN SERVICE INC, 1474-A Gulf-To-Bay Blvd, (33515), Tel 442-5680

DETECTIVE AGENCIES

BAY AREA INVESTIGATORS-BAY AREA PRIVATE POLICE, PO Box 33, (Pinellas Park, Fla; 33565), Tel 544-0272
DAVIS WILDRED H DETECTIVE AGENCY, 2901 E Bay Dr (Largo), Tel 531-7311

DIAMOND SETTERS

Speck Karl A 1005 N Bayshore Dr (SH)

DIE MAKERS

Williams Tool & Die Co 111 N Missouri Av (L) Unit 5

*DINING ROOMS

SEASPIRE RESTAURANT, 217 Windward Passage (Island Estates; 33515), Tel 442-7274 (See Page 83 Buyers' Guide

*DIRECT MAIL ADVERTISING

A A A DIRECT MAILING SERVICES, 3094 47th Av N (St Petersburg, Fla, Tel 527-6683

POLK R L & CO
POLK BUILDING
431 HOWARD ST
DETROIT, MICHIGAN (48231)

*DIRECTORY PUBLISHERS

POLK R L & CO
2910 W CLAY ST
RICHMOND, VA (23230)
TELEPHONE 359-6001
(See Page 36 Buyers' Guide)

*DISCOUNT HOUSES

GULF DISCOUNT HOUSE, 1800 Drew St, Tel 442-5744 (See Page 37 Buyers' Guide)

More goods are bought and sold through the Classified Business Lists of the Directory than by any other medium on earth.

HOWARD'S RADIO & TELEVISION
Admiral "America's Smart Set"
Serving Clearwater and Bay Area Over 10 Years
• WE SERVICE ALL MAKES •
COLOR TV — STEREO — SOUND EQUIPMENT
(SEE PAGE 89 BUYERS' GUIDE)
PHILCO
1477 S. FORT HARRISON AV.
PHONE 442-6864

DISINFECTANT MFRS

Milditrol Co 938 Cleveland St

DISPLAY FORMS AND FIXTURES

Display Craft Industries 219 S Jupiter Av

*DOCK CONTRACTORS AND REPAIRING

OSLEY MARINE CONSTRUCTION, 5894 150th Av N (High Point), Tel 531-2890 (See Page 37 Buyers' Guide)

DOG GROOMING SERVICE

irtees Poodle Boutique 1420 E Bay Dr (L)
uttons & Bows Poodle Salon 1652 S Clearwater-Largo Rd
rowson's Grooming 125 S Belcher Rd
legant Poodle 1623 Gulf-To-Bay Blvd
luff N' Puff Poodle Salon 1629 S Missouri Av
ulf To Bay Poodle Salon 2250 Gulf-To-Bay Blvd
oodle Haven 1380 N Missouri Av (L)
rofessional Grooming 2694 Sunset Point Rd

*DOG RACING PROGRAMS

NUG TAVERN, 1485 Gulf-To-Bay Blvd, Tel 446-9765 (See Right Side Lines)

DOG TRAINERS

pper Suncoast Dog Obedience Club 730 Broadway (D)

*DRAFTING

ORITZ GEORGE C F R D A, 1452 S Missouri Av (33516), Tel 447-3127 (See Page 49 Buyers' Guide)

DRAFTSMEN

arsh & Helms 532½ S Ft Harrison Av Rm 5
oritz Geo C 1452 S Missouri Av
est Coast Plan Service Inc 1474a Gulf-To-Bay Blvd

DRESSMAKERS

iley Emma D 605 Marshall St
netis Camellia F 1112 Grove St
se Amy B Dressmaker 310 S Betty La
nton Mary A Mrs 117 Main St (SH)
rguson Sewing Shop 1210 N Betty La
rold Alice Mrs 1706 Fulton Av
rianne Dress Designs 1350 S Missouri Av
Leod Ruth V Mrs 1570 Tioga Av
nsey Bertha L 1232 S Sedeeva Cir
lhouse Beulah G 638 Louden Av (D)
nor Jean L Mrs 1741 S Greenwood Av
odard Pearl W 466½ Wood St (D)

*DRIVEWAYS-ASPHALT, CONCRETE AND GRAVEL

ASON C C DRIVEWAYS, 2088 Range Rd, Tels 446-9493 And 784-1189 (See Page 38 Buyers' Guide)

*DRUG STORES

YSHORE DRUGS INC, Harbor Bluffs Shopping Center, 2890 W Bay Dr (Largo), Tel 584-5063, Emergency Tel 584-7085

DRUGGISTS—RETAIL

shore Drugs Inc 2890 W Bay Dr (L)
side Drugs Inc 12071 Indian Rocks Rd (L)
view Drugs 2032 Bayshore Dr (D)
nett's Harbor View Pharmacy 1200 Druid Rd S
BROADWAY PHARMACY INC, Dunedin Shopping Center 979 Broadway (Dunedin), Tel 733-4181 (See Page 38 Buyers' Guide)
Eckerd-Douglas Inc 239 Douglas Av (D)
Eckerd Drug Store 505 S Belcher Rd
Eckerd Drug Store 2604 Bay Shore Blvd (D)
Eckerd Drug Store 12002 Indian Rocks Rd (L)
Eckerd Drugs Of Florida Inc 2120 US Hwy 19 S
Eckerd's Midway Inc 1551 N Missouri Av (L)
Eckerd's Of Largo 801 W Bay Dr (L)
Eckerd's Plaza Inc 1215 Cleveland St
Goette's Drug Store 100 N Indian Rocks Rd (BB) Rm 8
Greenwood Pharmacy 1000 Cleveland St
Harbor Rexall Drugs 1923 US Hwy 19 N
HIGHLAND PHARMACY, 1224 S Highland Av (33516), Tel 446-2331
Largo Pharmacy 2455 E Bay Dr (L)
Lewis Pharmacy 685 Main St (SH)
Lincourt Pharmacy 501 S Lincoln Av
Madison Rexall Drug Department Store 609 Cleveland St
MANDALAY PHARMACY
499 MANDALAY AV
CLEARWATER BEACH
TELEPHONE
447-3771
(See Page 38 Buyers' Guide)
MICHELS PHARMACIES, 1607 S Missouri Av, Tel 584-7639 And 1881 N Highland Av, Tel 446-5939
Oak Grove Drugs 1469 S Belcher Rd
Prescription Center Inc 909 S Ft Harrison Av
Skycrest Pharmacy 1740 Drew St
Superx Drugs 1478 S Belcher Rd
Superx Drugs 1157 N Missouri Av (L)
Superx Drugs 54 Sunshine Mall
Superx Drugs 519 S Paula Dr (D)
Superx Drugs 940 Patricia Av (D)
Superx Drugs 940 Patricia Av (D)
Superx Drugs 211 S Prospect Av
Touchton Rexall Apothecary 904 W Bay Dr (L)
Walgreen's Drug Co 1271 S Missouri Av
Young's Pharmacy 1140 Main St (D)

*DRY CLEANERS

BAKER'S ONE HOUR CLEANERS, 806 W Bay Dr (Largo), Tel 584-6547
CLEARWATER LAUNDRY & CLEANERS INC, Office And Plant 601 Grand Central St, Tel 442-7111, Drive-In Service 1233 S Fort Harrison Av, Tel 442-7111 (See Page 53 Buyers' Guide)
UPTONS LAUNDRY INC, 500 Douglas Av (Dunedin), Tel 733-4131 (See Page A)

DRY GOODS—RETAIL

Art Cote Decorative Fabrics 1203 Court St
Brock's Fabrics 13900 Walsingham Rd (L)
Clearwater Fabrics Inc 900 Cleveland St
Cotton Patch Inc 949 Highland Av (D)
Fabric Garden 46 Sunshine Mall
Gil-Mar Fabrics 1239 S Missouri Av
So-Fro Fabrics 33 Sunshine Mall
Yardage Unlimited 2094 Gulf-To-Bay Blvd

DRY GOODS—WHOL

Belleair Fabrics Inc 1532 US Hwy 19 S

DUPLICATING MACHINES

Allison Equipment 513 S Paula Dr (D)

*DYERS AND CLEANERS

SPIC & SPAN LAUNDRY & CLEANERS, 1403 Gulf-To-Bay Blvd (33516) Tel 446-6312

EGG DEALERS—WHOL

Foremost Egg Ranch bx742 Roosevelt Blvd Rt 1

For "Preferred Properties"
CORINNE C. COX
REALTOR
1727 S. Missouri Ave.
(33516)
Tels. 584-8687
Res. 584-5683
RENTALS
RESIDENTIAL
COMMERCIAL
CONDOMINIUMS
INCOME

U The Alphabetical Section to
S get Complete Information on
E a person or firm.

Clearwater Beach Bank

Bank With Trust And Pride

423 Mandalay Avenue, Clearwater Beach

Member F.D.I.C.

TELEPHONE 442-8151

(See Page 14 Buyers' Guide)

ATECH INC. OF FLORIDA
One of the Oldest Proven Vinyl Plastic Paint Manufacturers
357 Tilden St. cor. Douglas St., Dunedin Phones 733-4141 and 733-4142
(See Page 65 Buyers' Guide)

*ELECTRIC HEATING EQUIPMENT

HART ELECTRIC INC, 400 S Greenwood Av, Tel 444-6031 (See Page 40 Buyers' Guide)

ELECTRIC MOTORS AND GENERATORS—DLRS AND REPAIRING

Allan's Auto Clinic 1878½ Drew St
Art's Electric Motor Service 1575 S Missouri Av
Bud's Electric Motor Service 405 S Missouri Av
Clearwater Electric Motor Service 1412 S Ft Harrison Av
GARCO ELECTRIC CO, 1939 Harding St, Tel 446-6557
George's Electric Motor & Speedometer Service 405 S Comet Av
Wilson Dunedin Electric Co Inc 1035 Highland Av (D)

*ELECTRIC MOTORS-SALES AND SERVICE

BUD'S ELECTRIC MOTOR SERVICE, 405 S Missouri Av, Tels 446-3130 And 446-3897, Res Tel 584-5541 (See Page 39 Buyers' Guide)

*ELECTRIC POWER COMPANIES

FLORIDA POWER CORP
908 CLEVELAND ST
TELEPHONE
442-0411

ELECTRICAL APPLIANCES—SALES AND SERVICE

Appliance Service Center 1803 Drew St
Besco Electric Supply Co 703 Franklin St
Erdoesy Maytag Home Appliance Center 1224 Cleveland St
Five Points Electric 1111 Cleveland St
Peoples Rentals 1185 NE Cleveland St

*ELECTRICAL CONTRACTORS

FLOURNOY ELECTRIC CO INC, 812 Chestnut St, Tel 442-3116

HART ELECTRIC INC
ELECTRICAL CONTRACTORS
ALL TYPES OF WIRING
RESIDENTIAL
COMMERCIAL
INDUSTRIAL
FREE ESTIMATES
400 S GREENWOOD AV
TELEPHONE 444-6031
(See Page 40 Buyers' Guide)

HASTINGS TED ELECTRIC, 1929 Drew St, Tel 442-3066
McGEE ELECTRIC INC, 601 N Myrtle Av, Tel 446-9548 (See Page 41 Buyers' Guide)

*ELECTRICAL CONTRACTORS-COMMERCIAL AND INDUSTRIAL

HART ELECTRIC INC, 400 S Greenwood Av, Tel 444-6031 (See Page 40 Buyers' Guide)

ELECTRICAL EQUIPMENT AND SUPPLIES—DEALERS

Abilities Inc 2735 Whitney Rd
Atlas Electric Supplies Inc Of Clearwater 231 Commerce Dr S (L)
Industronics Inc 211 Ewing Av
Raybro Electric Supplies Inc 703 Court St

ELECTRICAL EQUIPMENT AND SUPPLIES—MFRS

Electromagnetic Industries Inc 2005 Calumet St
Southeast Technical Enterprises Inc 1784 N Hercules Av

*ELECTRICAL SUPPLIES-WHOLESALE

BESCO ELECTRIC SUPPLY CO, 703 Franklin St, Tel 442-8101

ELECTRONIC EQUIPMENT AND SUPPLIES

Florida Communications & Electronics Inc 800 Belleair Rd
Jenkins Supply Co Inc 1686 S Clearwater-Largo Rd
Lambda Electronics Corp 301 Pierce St Rm 410
Lykes Bros Inc (Systems & Engineering Div) 2000 Calumet St
Lykes Pasco Packing Co (Dispenser Mfg Div) 2000 Calumet St
Signetics Corp 314 S Missouri Av Rm 204
Struthers Dunn Inc 1152 Cleveland St
Tepro Of Florida Inc 375 Patricia Av (D)
Thurow Electronics Of Clearwater Inc 1208 Rogers St
Varian Associates 314 S Missouri Av Rm 205
Your Production Cupboard Inc 1215 Drew St Rm B8

*ELECTRONICS-MANUFACTURING AND WHOLESALE MUSICAL MERCHANDISE

S T E INC, 1784 N Hercules Av, PO Box 1137 (33515), Tel 446-9651

*EMBALMERS

BOUCHARD CARL T FUNERAL HOME, 557 N Clearwater-Largo Rd (Largo), Tel 584-8603 (See Page 45 Buyers' Guide)
MOSS FUNERAL HOME & CREMATORIUM INC, 802 N Fort Harrison Av, Tel 446-2375, 1320 Main St (Dunedin), Tel 733-2111 And 693 S Belcher Rd, Tel 442-3111 (See Pages 33, 46 And 47 Buyers' Guide)

EMPLOYMENT AGENCIES

A-1 City Employment 26 S Garden Av
A A A Employment 567 S Missouri Av
A Career Employment 40 N Ft Harrison Av
Accurate Personnel Inc 207a S Garden Av
Anwin Inc 404 N Ft Harrison Av
Senior Citizens Services Inc 401 S Prospect Av
Technical Talent Inc 513 S Paula Dr (D)

ENGINEERS—CIVIL

Butler Leo M & Associates 931 Laura St
Caladesi Engineering 1166 Highland Av (D)
Hester Leighton O 511 Windward Passage

ENGINEERS—CONSULTING

Black Crow & Eidsness 511 Oak Av
Briley Wild & Associates 301 Pierce St Rm 207
Cook Lloveras And Baur 501 S Paula Dr (D)
E M I Engineering Corp 513 S Paula Dr (D)
Franklin Engineering Limited 2630 W Bay Dr (L)
Mc Farland Johnson-Southeastern Engineering Co 1002 S Ft Harrison Av
Peterson C A Inc 2105 Gulf-To-Bay Blvd
Pierce Edgar M 1930 Pinehurst Rd (D)
Preston Eug F 1964 Indian Rocks Rd (L)
Southeastern Engineering Co 1002 S Ft Harrison Av
Southern Nuclear Engineering Inc 300 San Christopher Dr (D)

ENGINEERS—DESIGNING

Navigate Inc 2076 Sunnydale Blvd

ENGINEERS—MANAGEMENT

Baldwin-Lima-Hamilton Corp 427 San Christopher Dr (D)

ENGINEERS—STRUCTURAL

Johnson Geo C 121 N Osceola Av Rm 204

ENGINES—DIESEL

White Superior Engine Division White Motor Corp 617a Cleveland St Rm 24

This Book is Your Silent Salesman
ADVERTISE AND PUT IT TO WORK

HART-SCHAFFNER & MARX
NUNN-BUSH SHOES
512-514 Cleveland St., Clearwater
Shorts INC.
EVERYTHING FOR THE WELL DRESSED MAN
(See Page 28 Buyers' Guide)
Tel. 446-5927

ENGINES—GAS AND GASOLINE

.argo Small Engine Service 560 S Clearwater-Largo Rd (L)
'ixley Small Engine & Repair Service 832 Belleair Rd

*ENGINES-GASOLINE

.UTO ELECTRIC, 115 S Greenwood Av, Tel 446-3061 (See Page 9 Buyers' Guide)

ENGRAVERS—CARD

ommercial Engraving & Printing 1209 Court St
ngraving Design Inc 12015 117th St N (L)

ENGRAVERS—JEWELRY

itus Engraving 31 N Clearwater-Largo Rd (L)

ENGRAVERS—PHOTO

un Coast Engraving Inc 700 Pinellas St

*ESCROWS

/EST COAST TITLE CO, 932 W Bay Dr (Largo, Fla), Tel 584-3406 Main Office 30 6th St N (St Petersburg, Fla), Tel 896-5631 (See Page 92 Buyers' Guide)

*ESCROWS-CLOSING

AINT PAUL TITLE INSURANCE CORP, Clearwater Professional Bldg, 301 Pierce St, PO Box 5067 (33518), Tel 447-4531, (See Page 93 Buyers' Guide)

EXPRESS CO'S

E A Express 341 Main St (D)
E A Express 206 S East Av

*EXTERMINATORS-BUG AND VERMIN

RAB TERMITE & PEST CONTROL OF FLORIDA INC, 1267 N Highland Av, Tel 442-5161

*FABRICS-RETAIL

'M HENRY INC, Central Plaza 3100 1st Av S (St Petersburg, Fla), Tel 894-5131 (See Page 34 Buyers' Guide)

*FABRICS-YARD GOODS

ARDAGE UNLIMITED, 2094 Gulf-To-Bay Blvd (33515), Tel 446-6588

FARM BUREAUS

unty Farm Bureau 623 Grand Central St

FEED DEALERS—RETAIL

RANDENBURG FEED STORE
POULTRY FEEDS
SWIFT & CO FERTILIZER
SEEDS-INSECTICIDES
OFFICE AND FEED STORE
735 RAILROAD AV (DUNEDIN)
TELEPHONE FEED STORE 733-5050
TELEPHONE OFFICE 733-3050

Largo Feed & Garden Supply 30 W Bay Dr (L)
Mc Mullen Robt J Enterprises Inc 735 Railroad Av (D)
McMULLEN'S FEED STORE INC (Formerly Red Comb Feed Store), 1220 S Fort Harrison Av, Tel 446-5961 (See Page 42 Buyers' Guide)

*FEED AND SEED DEALERS-RETAIL

McMULLEN'S FEED STORE INC (Formerly Red Comb Feed Store), 1220 S Fort Harrison Av, Tel 446-5961 (See Page 42 Buyers' Guide)

FENCE MFRS

A A A Fence Co 3 S Greenwood Av
Taylor Fence Co 12155 144th St N (L)

FERTILIZER DEALERS

BRANDENBURG FEED STORE, Office And Feed Store, 735 Railroad Av (Dunedin), Tels Feed Store 733-5050, Office 733-3050 (See Page 41 Buyers' Guide)
McMULLEN'S FEED STORE INC
(FORMERLY RED COMB FEED STORE)
1220 S FORT HARRISON AV
TELEPHONE 446-5961
(See Page 42 Buyers' Guide)

FIBRE GLASS PRODUCTS

Byerly Products 1965 Calumet St
Decor Products 233 Commerce Dr S (L)

*FILL DIRT

DAVIS PIT INC, 1300 Union St (Dunedin), Tels 733-1456, Nights 733-3331 And 733-4350

FINANCE COMPANIES

American Finance 1203 Cleveland St
Associates Finance Co 1175 Cleveland St
Beneficial Finance Co 35 N Ft Harrison Av
Commercial Credit Corp 713 S Missouri Av
Family Finance Service Inc 20 S Ft Harrison Av
General Finance Loan Co Of Clearwater 1222 Cleveland St
GENERAL MOTORS ACCEPTANCE CORP, 1030 Arlington Av N (St Petersburg, Fla, 33705), Tel 896-8191
HILLSBORO FINANCE CO INC, 5 Sunshine Mall (33516), Tel 446-5059
Household Finance Corp Of Clearwater 25 N Ft Harrison Av
Industrial Credit Co 1973 Drew St
Interstate Finance Co 1455 Gulf-To-Bay Blvd
Pacific Finance Co 1164 Cleveland St
PEOPLES INC, 615 N Clearwater-Largo Rd (Largo), Tel 584-7128
Pioneer Western Corp 301 Pierce St Rm 403
Provident Finance 1216 Cleveland St
Seaboard Finance Co 1370 N Missouri Av (L)
Seaboard Finance Co Of Dunedin 921 Broadway (D)
Seaboard Finance Co 213 S Garden Av
SOUTHERN DISCOUNT COMPANY, 1391 Gulf-To-Bay Blvd (33515), Tel 442-3187

FIRE APPARATUS AND SUPPLIES

Clearwater Fire Equipment 2297 Gulf-To-Bay Blvd

FISH AND SEA FOOD DEALERS—RETAIL

Buckeye Enterprises 55 Causeway Blvd

Suncoast Realty and Insurance
1420 GULF-TO-BAY BLVD.
CLEARWATER
442-3121
REALTOR
Rentals
Residential
Commercial
Property Management
Waterfront
Business Opportunities
Income Property
(See Page 73 Buyers' Guide)

WHO SELLS IT?
IS ANSWERED BY THE CLASSIFIED
BUSINESS LISTS IN THIS DIRECTORY

United Delco
AUTO ELECTRIC
ELECTRIC AUTO-LITE SERVICE
115 S. GREENWOOD AVE., CLEARWATER
(See Page 9 Buyers' Guide)
TEL. 446-3061

ATON MUSIC CO.
OF CLEARWATER INC.

KEYBOARD HEADQUARTERS IN CLEARWATER
1659 Gulf-To-Bay Blvd.
PHONES 446-6541 and 446-9259
(See Page 67 Buyers' Guide)

PHONE 446-3055
JOHN S. RHODES, Jr.
FUNERAL DIRECTOR
1721 GULF-TO-BAY BLVD. (See Page 48 Buyers' Guide) CLEARWATER
PHONE 446-3055

FISH AND SEA FOOD DEALERS—RETAIL—Contd

Cole's Atlantic City Seafood House 1875 Indian Rocks Rd (L)
Denmark Seafood 1012 Seminole St
Dunedin Fish Co 151 Marina Plaza (D)
J & M Seafood Co 55 Causeway Blvd
Linton's Dewey Fishery 3416 San Jose St
Ward's Sea Food 1610 S Greenwood Av

*FISHING BOATS

INTERNATIONAL WATER SPORTS INC, 235 Windward Passage, Island Estates, Clearwater Beach (33515), Tel 442-4156 (See Page 55 Buyers' Guide)

FISHING CAMPS

Runkel's Dock 419 East Shore Dr

FISHING TACKLE AND RODS—MFRS

Gudebrod Industries Inc 605 7th Av N (SH)

FLAGS, BANNERS AND BUNTING

Vets Flag Services 1900 E Skyline Dr

*FLOOR COVERINGS

CLEARWATER TILE & TERRAZZO COMPANIES (Armstrong), 616 Drew St And ACL RR, Tels 446-8373 And 446-7740 (See Pages 26 And 90 Buyers' Guide)
FLOOR MASTERS INC, 103 N Greenwood Av (33515), Tels 444-8711 And 447-5305 (See Page 42 Buyers' Guide)

*FLOOR FINISHES

CLEARWATER PAINT CO, 304 S Prospect Av, Tel 446-4011 (See Page 64 Buyers' Guide)

*FLOOR SANDERS AND WAXERS-RENTALS

CLEARWATER PAINT CO, 304 S Prospect Av, Tel 446-4011 (See Page 64 Buyers' Guide)

*FLOORING CONTRACTORS

CLEARWATER TILE & TERRAZZO COMPANIES, 616 Drew St And ACL RR, Tels 446-8373 And 446-7740 (See Page 26 And 90 Buyers' Guide)

*FLOORING—RESILIENT

CLEARWATER TILE & TERRAZZO COMPANIES (Armstrong), 616 Drew St And ACL RR, Tels 446-8373 And 446-7740 (See Pages 26 And 90 Buyers' Guide)

*FLOORING—SEAMLESS

PINELLAS BLOCK & CEMENT CO INC, 621 N Missouri Av (Largo; 33540) Tels 584-3932 And 581-4894 (See Page 31 Buyers' Guide)

FLOORS

B & B Seamless Flooring 840 Beltrees St (D)
Floor Masters Inc 103 N Greenwood Av

*FLORAL DECORATIONS

REED'S FLORIST INC, 305 N Fort Harrison Av, Tel 446-2597 211 W Bay Dr (Largo), Tel 584-2220, 1984 Gulf-To-Bay Blvd, Tel 447-6172 And 597 Main St (Dunedin), Tel 733-4414

*FLORAL DESIGNS

REED'S FLORIST INC, 305 N Fort Harrison Av, Tel 446-2597, 211 W Bay Dr (Largo), Tel 384-2220, 1984 Gulf-To-Bay Blvd, Tel 447-6172 And 597 Main St (Dunedin, Tel 733-4414

FLORISTS—RETAIL

ALICE MAE FLOWER SHOP, 1729 Gulf-To-Bay Blvd, Tel 446-8337
Beeler Mary Florist 468 Ridge Rd SW (L)
Carlson Florist & Greenhouse 598 N Indian Rocks Rd (BB)
CLEARWATER-LARGO FLORIST, 603 N Clearwater-Largo Rd (Largo; 33540) Tels 584-0873 And 584-8179
CLEVELAND HASSELL FLOWER SHOP THE, 1679 Drew St, Tel 442-8186
COLONIAL FLORIST, 302 Church St (Safety Harbor), Tel 726-3787
FLOWERS BY DENNIS, 301 S Fort Harrison Av, Tel 446-6117
Garden Florist Inc 2781 W Bay Dr (L)
HARDINS FLOWER SHOP, 1042 Main St (Dunedin), Tel 733-6572
KELLY'S FLOWER SHOP, 316 Main St (Dunedin), Tel 733-4197
LESTER NELL FLORAL SHOP, 1608 N Fort Harrison Av, Tel 446-9159
McMULLEN FLOWER SHOPPE, 129 Main St (Safety Harbor; 33572), Tel 726-3156
REED'S FLORIST INC, 305 N Fort Harrison Av, Tel 446-2597, 211 W Bay Dr (Largo), Tel 584-2220, 1984 Gulf-To-Bay Blvd, Tel 447-6172 And 597 Main St (Dunedin), Tel 733-4414
SWEAT'S FLOWER SHOP
1200 S FORT HARRISON AV
TELEPHONE
442-2177
(See Page 43 Buyers' Guide)
Wilcox Brothers Florist 12501 Indian Rocks Rd (L)

*FLOWERS-BY-WIRE

SWEAT'S FLOWER SHOP (FTD), 1200 S Fort Harrison Av, Tel 442-2177 (See Page 43 Buyers' Guide)

FOOD PRODUCTS MFRS—PREPARED

Ward Foods Inc 249b N Clearwater-Largo Rd (L)

FOREST PRODUCTS

Florida Forest Products Inc 2049 Calumet St

FOUNDRIES

Foundry Aluminum Products 351 Albert St (D)
U S Pipe & Foundry Co 400 Cleveland St Rm 404

*FOUNTAIN SUPPLIES

ELI WITT CIGAR DIVISION, HAVATAMPA CIGAR CORP, 835 Cleveland St Cor Prospect Av, Tel 446-5041 (See Page 93 Buyers' Guide)

BOOG
CLEARWATER LUMBER, INC.
"QUALITY and SERVICE"
610 S. MYRTLE AVE. CLEARWATER TEL. 446-5931
(See Pages 23 and 54 Buyers' Guide)
BOOG

CLEARWATER SUN
PUBLISHED AFTERNOONS and SUNDAY MORNING
301 S. Myrtle Ave., Clearwater (See Page 62 Buyers' Guide) Phone 447-6431

ALLIED VAN LINES

Stewart Bonded Warehouse

AGENTS FOR ALLIED VAN LINES

1125 Eldridge Street (See Page 61 Buyers' Guide) Phone 442-5141

FROZEN FOOD LOCKERS

Birge Food Locker 725 Court St

FRUIT BUYERS, PACKERS AND SHIPPERS

Barber Temple Orange Co 1498 Gulf-To-Bay Blvd
Bilgore David & Co Inc 702 Franklin St
Coachman S S & Sons Inc 2400 Coachman Rd
Hammock Warren Packing Plant 14133 Indian Rocks Rd (L)
Marshall's 205 S Myrtle Av
Orange Blossom Groves 1600 US Hwy 19 S
Skinner Francis L 379 Monroe St (D)
Taylor John S Co 13 E Bay Dr (L)
Yellow Banks Grove 14423 Indian Rocks Rd (L)

FRUIT DEALERS—RETAIL

Bilgore Groves 108 S Myrtle Av
Bilgore Groves 13845 US Hwy 19 S
Bilgore Groves 1997 Ridge Rd SW (L)
Burk's Fruit Stand Main St (D)
C&M Fruit & Gift Shop 2767 US Hwy 19 N
Little Big Fruit & Vegetable Market 1001 S Ft Harrison Av
Tancel Dear Fruit Products 33 N Clearwater-Largo Rd (L)
Tangerine Fruit Co 100 Belleview Blvd (B)
Three Oaks Drive In Market 1100 S Myrtle Av

FRUIT GROWERS

Coachman Properties Inc 503 Cleveland St Rm 210
Constantine Farms Inc 2140 Gulf-To-Bay Blvd
Hills Groves 2191 Bell Cheer Dr
JC Groves Inc 501 S Myrtle Av
K & K Grove & Gift Shop 2246 Gulf-To-Bay Blvd

FRUIT JUICE DEALERS

Good H P & Sons (Citrus Div) 300 San Christopher Dr (D)
LMER BROTHERS FRESH PURE JUICES, 815 Beverly Av NW (Largo), Tel 584-7953 (See Page 43 Buyers' Guide)

*FUDGE SHOPS

UZANNE'S FAMOUS FUDGE SHOPPES, Mackinac Island, Mich (49757), 487-B Mandalay Av (CB; 33515), Tel 446-6564, 616 Cleveland St (33515), Tel 446-5656 (See Page 25 Buyers' Guide)

*FUEL OIL

TY FUEL OIL CO
1165 ELDRIDGE ST
TELEPHONE 442-1141
SEMINOLE BRANCH
TELEPHONE 391-6600
INDIAN ROCKS BRANCH
TELEPHONE 596-3641
(See Page 44 Buyers' Guide)
OWARD'S JET AGE FUEL OIL, 1001½ W Bay Dr, PO Box 736 (Largo), Tel 584-2171
HILLIPS PETROLEUM CO, 1251 San Christopher Dr (Dunedin; 33518), Tel 733-4186; Clearwater Office, Highland Av And Lakeview Rd, Tel 446-3007 (See Page 44 Buyers' Guide)
URE OIL PRODUCTS, Jack Russell Oil Co Inc Distributors, 608 Seminole St, PO Box 748, (33517), Tel 446-2478 (See Page 44 Buyers' Guide)
SSELL JACK OIL CO INC, 608 Seminole St, PO Box 748 (33517), Tel 446-2478 (See Page 44 Buyers' Guide)

FUEL AND RANGE OIL

BRADFORD & SONS FUEL OIL, 1967 Sherwood St, Tel 446-6743
Cities Service Oil Co 607 Nicholson St
City Fuel Oil Co (Cleota Div) 1165 Eldridge St
CLEARWATER FUEL OIL CO, 111 S Belcher Rd Next To Gulf-To-Bay Drive-In Theatre (33515), Tel 446-9118
Heflin I B Fuel Oil 1837 S Betty La
Howard's Jet Age Fuel Oil 1001½ W Bay Dr (L)
Largo Fuel Oil 814 3d Av NW (L)
McCARTY H L, 360 Tilden St (Dunedin), Tel 733-3185
Mc Clintick Kenneth E 1265 E Idlewild Dr
Phillips Petroleum Co 1251 San Christopher Dr (D)
Smitty's Fuel Oil 1718 Thompson Av
Strader Chester M 815 Turner St

FUND RAISERS

Morton F Plant Hospital Development Fund 323 Jeffords St

*FUNERAL DESIGNS

LESTER NELL FLORAL SHOP, 1608 N Fort Harrison Av, Tel 446-9159
REED'S FLORIST INC, 305 N Fort Harrison Av, Tel 446-2597 And 211 W Bay Dr (Largo), Tel 584-2220, 1984 Gulf-To-Bay Blvd, Tel 447-6172 And 597 Main St (Dunedin), Tel 733-4414
SWEAT'S FLOWER SHOP, 1200 S Fort Harrison Av, Tel 442-2177 (See Page 43 Buyers' Guide)

FUNERAL DIRECTORS

Biscoe Funeral Home 737 Main St (SH)
BOUCHARD CARL T FUNERAL HOME, 557 N Clearwater-Largo Rd (Largo), Tel 584-8603 (See Page 45 Buyers' Guide)
FEASTER MEMORIAL HOMES, Largo Chapel 206 1st Av SW (Largo), Tel 584-7681, Indian Rocks Chapel 14581 Indian Rocks Rd (Largo), Tel 595-2561 (See Page 48 Buyers' Guide)
Hubbell Funeral Home 499 N Indian Rocks Rd (BB)
Larkins Funeral Home 1100 N Greenwood Av
MOSS FUNERAL HOME & CREMATORIUM INC, 802 N Fort Harrison Av, Tel 446-2375, 1320 Main St (Dunedin), Tel 733-2111, And 693 S Belcher Rd, Tel 442-3111 (See Pages 33, 46 And 47 Buyers' Guide)
RHODES JOHN S JR FUNERAL DIRECTOR, 1721 Gulf-To-Bay Blvd, Tel 446-3055 (See Page 48 Buyers' Guide)
Sanchez Arch Royal Funeral Home 409 N Garden Av
WILDER FUNERAL CHAPEL, 1006 N Fort Harrison Av, Tel 442-8194

*FUNERAL HOMES

BOUCHARD CARL T FUNERAL HOME, 557 N Clearwater-Largo Rd (Largo), Tel 584-8603 (See Page 45 Buyers' Guide)
FEASTER MEMORIAL HOMES, Largo Chapel 206 1st Av SW (Largo), Tel 584-7681, Indian Rocks Chapel 14581 Indian Rocks Rd (Largo), Tel 595-2561 (See Page 48 Buyers' Guide)
LARKINS FUNERAL HOME, 1100 N Greenwood Av, Tel 446-7959
MOSS FUNERAL HOME & CREMATORIUM INC, 802 N Fort Harrison Av, Tel 446-2375, 1320 Main St (Dunedin), Tel 733-2111 And 693 S Belcher Rd, Tel 442-3111 (See Pages 33, 46 And 47 Buyers' Guide)
RHODES JOHN S JR FUNERAL DIRECTOR
1721 GULF-TO-BAY BLVD
TELEPHONE 446-3055
(See Page 48 Buyers' Guide)

ALBERT P. ROGERS Inc.

REALTOR
EXCHANGOR

MLS

HOMES
LOTS
RENTALS
APARTMENTS
RESIDENTIAL
BEACH PROPERTY

Business Opportunities Office Phone 446-5091
Res. Phone 446-2924

1738 N. Fort Harrison Av.
(See Page 77 Buyers' Guide)

More goods are bought and sold through the Classified Business Lists of the Directory than by any other medium on earth.

Wm Henry Inc. "The Suncoast's Quality Department Store"

CENTRAL PLAZA
3100 1st AVE. S.
(See Page 34 Buyers' Guide)
PHONE 894-5131
ST. PETERSBURG

WALKER FORD CO.
FORD CAPITAL OF THE SUNCOAST
Ford Authorized Dealer New and Used Cars and Trucks
2045 U.S. HWY. 19 SOUTH, P.O. BOX 291, LARGO (33515)
TEL. 531-7761

Pelican Restaurant
AIR CONDITIONED
ON CLEARWATER BEACH
Fine Food — Excellent Service
Luncheon, Dinners, Cocktails, Liquor Store
"OPEN YEAR AROUND"
470-72 Mandalay Av. (Clearwater Beach, 33515)
(See Page 82 Buyers' Guide)
PHONE 442-3151

FUR DEALERS AND FURRIERS

TROPICAL FURS, 1912 Central Av (St Petersburg, Fla; 33712), Tel 862-8688

FURNACE CLEANERS AND REPAIRERS

Lane Lewis L 1470 Overlea St

FURNISHED ROOMS

Ann's Rooms 428 Laura St
Bay View Lodge 660½ Edgewater Dr (D)
Bleckschmidt Otto E 1201 N Ft Harrison Av
Ehler Clarence D 521 Oak Av
Eldridge Rooming House 115 N Garden Av
Gardner Rooming House 1465 Baskin Dr (L)
Gray Paul D 1203 N Ft Harrison Av
Haley Grace B 811 N Ft Harrison Av
Harn's Guest Home 107 7th Av SE (L)
Kabrich Cora L 912 Drew St
Kyser's Rooming House 69 1st St SW (L)
Linger Longer Lodge 517 Markley St
Mabel's Rooms 1104 Grove St
Mc Cloud Inn 1128 Carlton St
Mc Niel Lucille A Mrs 1170 Belleair Rd
Melrose Manor 901 S Ft Harrison Av
Miller Furnished Rooms 1127 Pierce St
Miller Nancy K 809 N Ft Harrison Av
Moorefield Mattie L Mrs 541 S Ft Harrison Av
Page Lewis W 1319 N Greenwood Av
Park Building 530 Park St
Penn-Flora Home 709 Wyatt St
Quillan Guest Home 504 Seminole St
Rowe Rooming House 1138 Pierce St
Speed Guest House 1006 N Greenwood Av
Virginia The 570 N Clearwater-Largo Rd (L)
Windsor House 411 Hamilton Crescent
Yarn Jessie M 1111 Tangerine St

FURNITURE DEALERS—RETAIL

Baby Tot Furniture 1662 N Missouri Av (L)
Badcock Furniture & Appliance Store 651 Court St
Badcock Furniture Associates Store 469 N Clearwater-Largo Rd (L)
Bahama House 810 Court St
Baywood Furniture Mart 2980 E Bay Dr (L)
Baywood Furniture Mart 2424 Bayshore Dr (D)
BURROW'S MERCHANDISE MART, 1730 S Clearwater-Largo Rd (33516), Tel 584-7559
CLASSIC INTERIORS, 1234 Court St (33516), Tel 446-2261
Culler Furniture Inc 2010 Gulf-To-Bay Blvd
DAYS FURNITURE, 1277 S Highland Av (33516), Tel 446-7935
Decor Orginals 601 Indian Rocks Rd (B)
Dilley's Casual Furniture 14477 US Hwy 19 S
Dilley's Patio Shop 14445 US Hwy 19 S
Dinette's Inc 1726 N Missouri Av (L)
Discountland 2100 Gulf-To-Bay Blvd
Fine Furniture Co 1258 W Bay Dr (L)
Gibson Furniture Co 464 Douglas Av (D)
Gulf To Bay Discount Furniture 1653 Gulf-To-Bay Blvd
H C D Corp 1277 S Highland Av
Harbor Crest Patio Shop 12001 Indian Rocks Rd (L)
HARRISON FURNITURE CO, Sunshine Mall, 1330 S Missouri Av (33516), Tel 446-5947
HELMLY'S FURNITURE CO OF CLEARWATER INC, 1928 Gulf-To-Bay Blvd, Tel 446-9148
HORTON'S FURNITURE AND EARLY AMERICAN SHOPS, 641 N Missouri Av (Largo; 33540), Tel 584-1124
Leo's Patio Shop 1462 Gulf-To-Bay Blvd
MATHER OF CLEARWATER INC, 708 Chestnut St, Tel 442-3101; 1320 S Fort Harrison Av, Tel 444-7331 And 365 Main St (Dunedin), Tel 733-1579
People's Furniture Co 716 Laura St
Perma House Interiors 1370 Cleveland St
Southern Sales Co 1694 S Clearwater-Largo Rd
STAR FURNITURE CO, 127-29 N Fort Harrison Av (33515) Tel 446-2217
Super Sales 2900 E Bay Dr (L)
Wayside Patio Shop 465 N Clearwater-Largo Rd (L)

FURNITURE DEALERS—USED

Abby's Used Furniture Inc 1700 S Missouri Av
Carol's 1425 S Missouri Av
Cluster's Inc 1558 S Ft Harrison Av
Dunedin Used Furniture 359 Main St (D)
Pat & Mike's Used Furniture 376 Patricia Av (D)
PINK HOUSE THE, 1700 W Bay Dr (Largo; 33540), Tel 584-2126
Quality Used Furniture 1335 S Missouri Av
Steve's Furniture 913 N Ft Harrison Av
Sunshine Used Furniture 1909 Drew St

FURNITURE DEALERS—WHOL

Holiday Furniture Inc 2190 Gulf-To-Bay Blvd

FURNITURE FINISHERS

Allen's Furniture Refinishing 612 Maple St
Carl's Furniture Repair Shop 1250 Court St

FURNITURE MFRS

Castlewood Corp 2075 Sunnydale Blvd
Gay Products Inc 601 Pinellas St
Mica Magic 1448½ S Missouri Av
Smith Stuart G 1988a Carroll St

*FURNITURE REFINISHING

ALLEN'S FURNITURE REFINISHING, PO Box 681, Dunedin, Fla, Tels 733-7214 And 447-1254

FURNITURE RENTING

Clearwater Rent-It-All 1909 Drew St

GARAGE DOOR MFRS

Genie Inc 1462a Gulf-To-Bay Blvd

GARBAGE COLLECTION SERVICE

Austin's Garbage Collection Service 11652 130th Av N (L)
Baskin Garbage Collection 1399 Baskin Dr (L)
Gardner Johnny 1310 22d Ter SW (L)
Moody Eugene 2323 Palm Av (L)

GARDEN AND LAWN IMPLEMENTS—DEALERS

Burd's Tractor & Mower Sales & Service 2066½ Gulf-To-Bay Blvd
Garden Center The 2781 W Bay Dr (L)
Gardner's Garden Center 1822 Drew St
Harrell's Garden Center 801 W Bay Dr (L)
Kenny's Garden & Hardware Center 1226 S Highland Av
Mc Mullen's Lawn Mower Sales & Service 1236 S Ft Harrison Av
Richardson Garden Supply 1035 Highland Av (L)
Skycrest Garden Supply 1921 Drew St
Smith's Garden Supply & Nursery 1255 E Bay Dr (L)

READY MIX CONCRETE
MASONRY SUPPLIES
PLASTER SUPPLIES
1600 N. Hercules Ave., Clearwater
CROOKER BUILDERS SUPPLY CO.
(See Page 24 Buyers' Guide)
CONCRETE BLOCKS
SAND and ROCK
CONCRETE SPECIALTIES
Phone 446-4027

VINDER, INC. - Realtor
HARBOR BLUFFS BRANCH
260 N. INDIAN ROCKS RD.
LARGO, FLORIDA 33540
TELEPHONE 584-2117
PHONE 442-4186
1279 CLEVELAND STREET
CLEARWATER, FLORIDA 33515
(See Page 74 Buyers' Guide)
DUNEDIN BRANCH
1301 BAYSHORE BOULEVARD
DUNEDIN, FLORIDA 33528
TELEPHONE 733-3134
MLS

*GARDEN SUPPLIES

RANDENBURG FEED STORE
OFFICE AND STORE
735 RAILROAD AV (DUNEDIN)
TELEPHONES FEED STORE 733-5050
OFFICE 733-3050
(See Page 41 Buyers' Guide)
ARRELL'S GARDEN CENTER, Pinellas Shopping Center 801 W Bay Dr (Largo; 33540), Tel 584-2800
IcMULLEN'S FEED STORE INC (Formerly Red Comb Feed Store), 1220 S Fort Harrison Av, Tel 446-5961 (See Page 42 Buyers' Guide)
KYCREST GARDEN SUPPLY, 1921 Drew St, Tel 442-7644

*GARDENERS-LANDSCAPE

ILLIAMS NURSERY, 1373 Belcher Rd (L; 33540), Tel 531-2268 (See Page 63 Buyers' Guide)

*GAS APPLIANCES

ROWN HENRY W & SONS INC (Green's Fuel), Orange St At Railroad St, Tarpon Springs, Fla, (33589), Tel 937-5115 (See Page 49 Buyers' Guide)

GAS—BOTTLED

ROWN HENRY W & SONS INC (Green's Fuel), Orange St At Railroad St, Tarpon Springs, Fla (33589), Tel 937-5115 (See Page 49 Buyers' Guide)
avis Bottled Gas Service 1450 Main St (D)
ulf Cities Gas Corp 810 16th Av SE (L)
etro Gas Co Inc 1455 N Haines Rd
ome & Trailer Bottled Gas Co 2492 Belleair Rd
P Gas Co 2332 State Rd 580
AINT PETERSBURG GAS & SALES CO, 770 2d Av S (St Petersburg, Fla; 33731), Tel 862-9515
UBURBAN PROPANE, 1611 Clearwater-Largo Rd S (33516), Tel 581-2843

GAS PIPE LINE COMPANIES

orida Gas Transmission Co 870 2d St N (SH)

*GAS-PROPANE

UBURBAN PROPANE, 1611 Clearwater-Largo Rd S (33516), Tel 581-2843

*GASOLINE SERVICE STATIONS

AR-KLEEN, 211 N Missouri Av (Largo; 33540), Tel 584-3360 (See Page 26 Buyers' Guide)

GASOLINE STATION EQUIPMENT

nith's Bud Automatic Nozzles 2644 Dryer Av (L)

GASOLINE STATION EQUIPMENT—MAINTENANCE

onturi Co 604 Railroad Av

GASOLINE STATIONS

A Phillips '66' 13987 Walsingham Rd (L)
& B Service Center 2194 Drew St
& Bob's Texaco Service 1603 Indian Rocks Rd (L)
nerican Oil Co 751 N Clearwater-Largo Rd (L)
Art's Gulf Service 1408 N Betty La
Atlantic Service Center 12701 Walsingham Rd (L)
Atlantic Service Station 1941 W Bay Dr (L)
Baskin Service Station 1310 Baskin Dr (L)
Baywood Service Center 2410 Bayshore Dr (D)
Bell Brothers Pure Srervice 2201 Gulf-To-Bay Blvd
Belleair Bluffs 66 Service 4 N Indian Rocks Rd (BB)
Bergman's Standard Service Station 912 N Ft Harrison Av
Bill's Citgo Service 1712 Gulf-To-Bay Blvd
Bill's Enco Service 1945 US Hwy 19 N
Bill's 66 Service 556 Main St (D)
Bognar's '66' Service Station 635 Mandalay Av
Bradford American Service 1305 Main St (D)
Bradley '66' Service Station 1300 N Ft Harrison Av
Broadway Gulf Service 900 Broadway (D)
Brookside Service Station 1330 Cleveland St
Brown Fred Standard Service 1498 Belleair Rd
Brown's Gulf Service 1194 NE Cleveland St
Cargo Service Station 1445 S Missouri Av
Castle Amoco Service 1496 US Hwy 19 S
Causeway 66 Service 2598 Bayshore Dr (D)
Chiantella A Gulf Service 1996 Gulf-To-Bay Blvd
Chuck's Gulf Service 11 Indian Rocks Rd (L)
CLARK'S GULF SERVICE, 2001 Drew St Cor Hercules St, Tel 446-3710
Clearwater Service Center 1498 S Greenwood Av
Clyde's Sunoco Service 1496 S Belcher Rd
Co-Op Service Station Inc 3009 Gulf-To-Bay Blvd
Coachman's Shell Service Station 2498 Gulf-To-Bay Blvd
Conley's American Service 2198 Gulf-To-Bay Blvd
Curts Gulf Service Station 1500 US Hwy 19 S
Dan & Bill's Standard Service 8 N Clearwater-Largo Rd (L)
Dave's Super Test Service 450 S Seminole Blvd (L)
Deacon's Corner 901 N Myrtle Av
Dean's Citgo Service 1300 Main St (D)
Don's Texaco Service 1501 Gulf-To-Bay Blvd
Donner's Gulf Service 1460 S Missouri Av
Doug's Atlantic Station 705 8th Av SW (L)
Dowers Belleair Texaco 795 N Indian Rocks Rd (BB)
Downing's Gulf Service 1285 S Highland Av
Dreyer's Shell Service 680 Main St (D)
Dube's Texaco Station 1759 Drew St
Dunedin Enco Service 840 Broadway (D)
Dunedin Texaco Service 778 Main St (D)
East Bay Enco Service 15790 US Hwy 19 S
East Bay Gulf Service 3590 E Bay Dr (L)
East Bay Texaco 2401 E Bay Dr (L)
East Bay 66 Service 1198 E Bay Dr (L)
Eddie's Texaco Service 930 Main St (SH)
Falzone Sunoco Service 801 N Ft Harrison Av
Falzone's Shell Service 49 Causeway Blvd
Flannagan's Citgo Service 201 N Ft Harrison Av
Four Corners Pure Oil Service Station 15793 US Hwy 19 S
Frank's Spur Service 1921 US Hwy 19 N
Fred's Service Station 2868 Gulf-To-Bay Blvd
Fuhrman Chet Enco Service 2014 Drew St
Gruver's Standard Service 415 S Ft Harrison Av
Gulf To Bay American 1755 Gulf-To-Bay Blvd
Gulf To Bay Standard Service 1675 Gulf-To-Bay Blvd
Gulf To Bay Texaco 1824 Gulf-To-Bay Blvd
Gus' American Service 1899 US Hwy 19 N
Harjers Texaco Service 198 US Hwy 19 N
Harold's Texaco Station 200 N Ft Harrison Av
Hays & Pierce Pure Oil Service 1260 Main St (D)
Hercules Standard Service 1790 N Hercules Av
Higdon Standard Service Station 600 Main St (SH)
Highland 66 Service 1280 S Highland Av
Highway Oil Co 1310 Cleveland St
Holiday Gulf Service 394 US Hwy 19 S
Holiday Oil Co 1760 Drew St
Holiday Oil Service Station 2260 Bayshore Dr (D)
Holiday Oil Service Station 1480 Main St (D)
Holiday Service Station 1009 Court St
Holmes Shell Service 2201 E Bay Dr
Hughes & West Shell Service 2000 Drew St
Humble Oil & Refining Co 1573 Gulf-To-Bay Blvd
Humble Oil Service Station 1201 Sunset Point Rd
Hurd's Enco Service 408 US Hwy 19 S
Imperial Oil Co 1483 N Clearwater-Largo Rd (L)
Island Way Citgo 100 Island Way

ELI WITT CIGAR DIVISION, HAVATAMPA CIGAR CORP.
Wholesale
Tobaccos
Drugs
Sundries
Paper Products
Vending Machines
Phone 446-5041
835 CLEVELAND ST. COR. PROSPECT AV.
(See Page 93 Buyers' Guide)

More goods are bought and sold through the Classified Business Lists of the Directory than by any other medium on earth.

WEST COAST TITLE CO.
ABSTRACTS OF TITLE — TITLE INSURANCE
932 W. Bay Drive, Largo, Florida
(See Page 92 Buyers' Guide)
Phone 584-3406

SWEAT'S FLOWER SHOP

SOMETHING WONDERFUL HAPPENS, WHEN YOU SEND FLOWERS BY WIRE

Established 1925

"Flowers Telegraphed Everywhere"

Phone 442-2177

1200 S. FORT HARRISON AVE., CLEARWATER, FLA.

(See Page 43 Buyers' Guide)

Seaspire RESTAURANT

Dining Over The Bay With A View of The Gulf

(See Page 83 Buyers' Guide)

217 Windward Passage, (I.E.) Clearwater (33515) 442-7274

GASOLINE STATIONS—Contd

Jack's 66 Service 465 Patricia Av (D)
Jet Oil Co 915 Court St
Jewell's Standard Service 1899 N Highland Av
Jim's Texaco 521 Clearwater Pass Av
Johnnie's Standard Service Station 2100 Drew St
Kapok Tree Gulf Service 3100 Gulf-To-Bay Blvd
Keene Park American E Bay Dr (L)
Knight's Sinclair Service Station 2399 Seminole Blvd (L)
Kogler's Shell Service 1001 W Bay Dr (L)
Lake's Sinclair Service 228 Douglas Av (D)
Lambdin Shell Service 1551 Gulf-To-Bay Blvd
Langford's Standard Station 37 Causeway Blvd
La Pointe & Weeks Texaco Service 1598 US Hwy 19 S
Largo Gulf Service 1030 W Bay Dr (L)
La Valley's Gulf Service 1341 Bay Shore Blvd (D)
Lee's Texaco Service 2050 US Hwy 19 N
Lenny's Atlantic 2570 Gulf-To-Bay Blvd
Lentz-Gulf Service 1345 N Highland Av
Lowe Ed Gulf Service 1261 Cleveland St
Madden's Standard Service 1005 Main St (D)
Madley's Bill Phillip 66 501 S Missouri Av
Mandalay Enco Service 490 Mandalay Av
Marschall Bob Shell Service Station 1199 N Missouri Av (L)
Matthews' Gulf Service 1153 Main St (D)
Matts Sunoco Service 10 N Missouri Av (L)
Mc Clurg's Sunoco Service 1600 S Missouri Av
Meares Bert Pure Oil Station 101 S Ft Harrison Av
Mendenhall's Texaco Service 1898 N Highland Av
Merchant Bob Chevron Island 1590 N Missouri Av (L)
Meyer's Texaco 1499 S Belcher Rd
Midway Enco Service Station 1201 N Missouri Av (L)
Midway 66 Service 1603 N Missouri Av (L)
Mike's Super Shell Service Station 14999 US Hwy 19 S
Minnesota-Ohio Oil Corp 790 E Bay Dr (L)
Minnesota-Ohio Oil Corp 466 Patricia Av (D)
Mitchell's Sunoco Service 300 S Ft Harrison Av
Monyhan's Standard Service 1901 Edgewater Dr
Morningside Citgo Service Station 1340 US Hwy 19 S
Nicholson's Standard Oil Super Srvice 601 Bay Way Blvd
Norm's Citgo Service 1897 S Highland Av
Orville's Sunoco Service Staion 1150 N Clearwater-Largo Rd (L)
Payless Oil Co 1701 W Bay Dr (L)
Payless Oil Co 2180 Drew St
Percia's Standard Service 700 Cleveland St
Power Service Station 3405 E Bay Dr (L)
Power Service Station 1594 S Ft Harrison Av
Prete's American Service 14011 Indian Rocks Rd (L)
Rashley Frank Pure Oil Service 1001 Broadway (D)
Red's Shell Service 1301 S Highland Av
Rickerson's Service Station 1791 S Highland Av
Roberts Gulf Service Station 13401 US Hwy 19 S
Rollason's Sunoco Service 1559 Gulf-To-Bay Blvd
Ronnie's Gulf Service 1700 S Clearwater-Largo Rd
Roy's Texaco Service 1675 S Missouri Av
Sav-More Oil Co 2990 Gulf-To-Bay Blvd
Sayat's Super Test Service 1990 US Hwy 19 N
Sears Automotive Service Center 1297 S Missouri Av
Sewell's Pure Oil Service Station 1700 US Hwy 19 N
Shurtleff Gulf Service Station 408 S Ft Harrison Av
Singer's Standard Service 1359 Cleveland St
Skip's Shell Service Station 1360 US Hwy 19 S
Skyline Oil Co 2965 E Bay Dr (L)
Spur Distributing Co 521 S Ft Harrison Av
Spur Service Station 2327 Seminole Blvd (L)
Spur Service Station 1645 S Clearwater-Largo Rd
Spur Service Station 1888 Gulf-To-Bay Blvd
Standard Oil Co 13400 US Hwy 19 S
Standard Oil Co 101 N Indian Rocks Rd (BB)
Standard Oil Service 1196 Court St
Star Service Station 390 Patricia Av (D)
Star Service Station 1345 S Ft Harrison Av
Star Service Station 1795 Indian Rocks Rd (L)
Sterlings Sunoco & Tire Service 14545 66th St N
Stuby's Pure Oil 1225 S Ft Harrison Av
Suncoast Shell Service 1737 Indian Rocks Rd (L)
Sunoco Service Center 715 Main St (D)
Sunoco Service Center 2030 Gulf-To-Bay Blvd
Super Test Gas & Oil Co 1209 N Ft Harrison Av
Super Test Oil Co 304 S Myrtle Av
Super Test Oil Co 1701 Gulf-To-Bay Blvd
Super Test Service Station 1501 N Betty La
Tamburrino's Sinclair Service 1285 Cleveland St
Tenneco Oil Co 1840 Gulf-To-Bay Blvd
Thomas Citgo Service 1108 N Greenwood Av
Tipton's Standard Service 1699 US Hwy 19 N
Tom & Mollie's Service Center 9494 Ulmerton Rd (L)
Tri City Phillips 66 Service Station 2596 E Bay Dr
Tuxhorn Shell Service 1585 S Missouri Av
Vetter's Sunoco & U-Haul Service 1749 Drew St
Virgil's 66 Service Station & Fuel Oil Inc 247 Main St (SH)
Wallace's Bill Standard Service 1900 US Hwy 19 N
Walt's Standard Service 13976 Walsingham Rd (L)
Ward's Standard Service 1301 S Missouri Av
Watts Phillips '66' Service Station 2700 US Hwy 19 N
Waynes Corner 1400 N Hercules Av
Wheeler American 1210 Seminole Blvd (L)
White's Sunoco Service 12199 Indian Rocks Rd (L)
Wilkey's Serv Center 353 1st Av N (SH)
Wilson's Standard Station 800 Court St
Woody's Service Center 1645 S Missouri Av
Wright's Gulf Service 1700 N Ft Harrison Av
Yellow Banks Texaco 14499 Indian Rocks Rd (L)
Zayre's 1111 N Missouri Av (L)

GASOLINE—WHOLESALE

RUSSELL JACK OIL CO INC, 608 Seminole St, PO Box 748 (33517), Tel 446-2478 (See Page 44 Buyers' Guide)

*GENERAL CONTRACTORS

PARAMOUNT BUILDERS, 1970 E Bay Dr (Largo), Tel 584-8151 (See Page 19 Buyers' Guide)

*GENERAL INSURANCE

HOMER REALTY, 1212 Cleveland St, Tel 442-7187 (See Page 72 Buyers' Guide)
LANEY CHARLES T & ASSOCIATES 514 N Fort Harrison Av, Tel 446-9135 (See Page 52 Buyers' Guide)

GENERAL MERCHANDISE—RETAIL

Army & Navy Surplus 109 W Bay Dr (L)
Carter's Army-Navy 628 Cleveland St
Eagle Army Navy Discount Stores 1492 S Belcher Rd
Eagle Army Navy Discount Stores 1410 N Missouri Av (L)
Eagle Army Navy Discount Stores 1879 N Highland Av

GENERAL MERCHANDISE—USED

B & W Trading Co 1590 Seminole Blvd (L)
Goodwill Industries 17 N Garden Av
Junior Service League Of Dunedin 952 Huntley Av (D)
Ronnie's Bargain Center 1162 Jasper St
Saint Vincent De-Paul Society Store 34 N Ft Harrison Av
Salvation Army Thrift Store 900 Pierce St
Second Hand The 1344 Main St (D)
Thompson Raymond L 6649 Ulmerton Rd (L)
Treasure House 42 N Garden Av
Value Village 712 Drew St

GIFT SHOPS

Beads 'n Bags 399a Mandalay Av
Belleair Resale Shop The 778 N Indian Rocks Rd (BB)
CAROL'S GIFT SHOP, 433 Mandalay Av (Clearwater Beach)
Cobb's Cupboard 7 Sunshine Mall
Craft Center Gift Shop 953 Laura St
Four Winds Gift Shop The 391 Mandalay Av
Freeman Harold M & Co 100 Belleview Blvd (B)

WHO SELLS IT?

IS ANSWERED BY THE CLASSIFIED BUSINESS LISTS IN THIS DIRECTORY

WM. D. NEALE, *PRES.*

REALTORS

PHONE 584-8669

belleair REALTY Inc

EDW. A. PARKER, *SEC.*

2811 West Bay Drive
Belleair Bluffs
Fla., 33540
(See Page 75 Buyers' Guide)

MLS

Clearwater Concrete Industries, Inc.
Radio Dispatched Equipment - Fast Efficient Service
CONCRETE PRODUCTS: **Tels. 446-6086 - 446-6087**
READY-MIX CONCRETE: **Tels. 446-3110 - 442-7495**
1700 N. Hercules Av., P.O. Box 749 (33515) *(See Page 23 Buyers' Guide)* **Tel. 446-6526**

IFT SHOPS—Contd

arden Seat Gift Shop The 1234 Druid Rd S
ildy's Hobby & Gift House 63 Baymont St
nperial Gifts 13 Sunshine Mall
mperial Gifts 938 Patricia Av (D)
anet's Card & Gift Shop 1376 N Missouri Av (L)
oyce Gift Shop 405a Mandalay Av
ittle Shoppe The 30 Papaya St
lae's Petite Gift Shop 641½ Mandalay Av
landalay Shores Gift & Sundry 880 Mandalay Av
lanor Gift Shop 700 Mease Plaza (D)
larina Gift-Souvenirs Clearwater Marina (CB)
rchid Gift Shop 12006 Indian Rocks Rd (L)
ink Bunny The 444 Mandalay Av
yan's Gems & Junk 44 Sunshine Mall
and Dollar 573 Mandalay Av
chreiber's 455 Mandalay Av
hell Bank The 436 East Shore Dr
howcase Gifts 74 Sunshine Mall
urrey Shop 210 S Ft Harrison Av
ides The 715 S Ft Harrison Av
owne Gift Shoppe 210 W Bay Dr (L)
ellow Submarine 130 N East Av

GIFTS—WHOLESALE

learwater Specialties 735 S Bayshore Dr (SH)

GLASS DEALERS—WINDOW AND PLATE

ill's Auto Glass 1141 Court St
on's Auto Glass 1005 Park St
lass Service Co Inc 644 Court St
ohn-Paul Glass Inc 39 N Clearwater-Largo Rd (L)
el's Glass Shop 408 S Saturn Av
IDWAY GLASS CO, 1417 S Missouri Av (33516), Tel 446-6075
alker Glass Co 160 N Belcher Rd

***GLASS DOORS—SLIDING**

LEARWATER WINDOW & SPECIALTY CO INC, 700 Druid Rd, PO Box 1206, Tel 446-8365, Lumber Division Tel 446-5931, Roof Truss Division Tel 446-5901 (See Page 20 Buyers' Guide)

GOLF DRIVING RANGES

elleair Golf Driving Range Rear 1410 S Ft Harrison Av
airgrounds Driving Range 351 E Bay Dr (L)
ak Ridge Golf Center Inc 710 Palm Blvd (D)
orts Fair 2495 Gulf-To-Bay Blvd

GOLF EQUIPMENT AND SUPPLIES—RETAIL

learwater Country Club Starter & Pro Shop 525 N Betty La
AVIS GOLF SHOP, 1508 S Missouri Av (33516), Tel 446-2255
ONNELLY'S CLUB SHOP, 1252 Seminole Blvd (Largo; 33540), Tel 584-1465
unedin Country Club Pro Shop 1050 Palm Blvd (D)
ast Bay Country Club Pro Shop 1500 E Bay Dr (L)
illbilly Golf Center Inc 1464 Gulf-To-Bay Blvd
ndian Rocks Golf Shop 12500 131st St N (L)
yons Electric Car Service Co 1475 S Greenwood Av Rm 12
ros Specialties 729 Campbell St

***GOLF—PROFESSIONAL**

OTY KEN, Clearwater Country Club, 525 N Betty Lane, Tel 446-2240

***GRAPEFRUIT JUICE DEALERS**

ULMER BROTHERS FRESH PURE JUICES, 815 Beverly Av NW (Largo), Tel 584-7953 (See Page 43 Buyers' Guide)

GREETING CARDS

Boorom Geo D 1820 Magnolia Dr
Card & Party Shoppes Inc 530 Cleveland St
Charles Cards & Camera 483 Mandalay Av
HARBOR BLUFFS CARD SHOP, Harbor Bluffs Shopping Center, 2840 W Bay Dr (Belleair Bluffs), Tel 584-6144
Largo Card & Gift Center 110 S Clearwater-Largo Rd (L)
Sandy's Card Center 617 Cleveland St
Sears Town Card Center 1265 S Missouri Av

GRINDING WHEELS MFRS

Thomas Paul 1270b W Bay Dr (L)

GROCERIES AND MEATS—RETAIL

A & P Food Stores 1300 N Missouri Av (L)
A & P Food Stores 1231 Cleveland St
A & P Food Stores 100 N Indian Rocks Rd (BB)
Alcove Grocery 1600 Old Coachman Rd
Bayview Market 2999 Gulf-To-Bay Blvd
Beach Super Market 473 Mandalay Av
Beecher's Grocery 15797 US Hwy 19 S
Bennett Grocery 1301 Crosby St (L)
Bi-Lo Food Store 1315 N Betty La
Breeze In Market 280 Windward Passage
Brown's Grocery 1115 N Greenwood Av
Caruthers Grocery 802 Palmetto St
Cope's Grocery 815 Howard St
Country Corner The 1906 US Hwy 19 N
Eddie's Food Market 700 Eldridge St
Fairview Food Center 1699 S Clearwater-Largo Rd
Fleetwood Grocery 901 S Greenwood Av
Fritz's Market 466 Mandalay Av
Gooden Grocery 1201 Baskin Dr (L)
Green Jeans Grocery Garden Shop & Hardware State Rd 580
Hickory House 38 Sunshine Mall
Jackson Minit Markets Inc 614 Union St (D)
Jackson Minit Markets 1510 Lakeview Rd
Kash'n Karry Store No 21 13350 US Hwy 19 S
Kwik-Chek 2900 W Bay Dr (L)
Kwik Chek 2620 Bay Shore Blvd (D)
Kwik-Chek 1243 S Missouri Av
Kwik-Chek 211 S Prospect Av
Kwik Chek 975 Broadway (D)
Largo Suprex Market 198 W Bay Dr (L)
Li'l General Store 3578 E Bay Dr (L)
Li'l General Store No 39 1931 W Bay Dr (L)
Li'l General Store No 41 1760 N Missouri Av (L)
Li'l General Store No 24 714 S Missouri Av
Li'l General Store 416 Patricia Av (D)
Li'l General Store 2017 Drew St
Li'l General Store 2396 Gulf-To-Bay Blvd
Li'l General Store No 154 1931 Indian Rocks Rd (L)
Li'l General Store No 170 2173 N Hercules Av
Li'l General Store 95 Highland Av (L)
Li'l King 2020 Bayshore Dr (D)
Little King 1903 Douglas Av
Little King Food Stores 332 Main St (D)
Mac's Beach Store 600 Mandalay Av
Moody's Grocery 2323 Palm Av (L)
Pantry Pride 2457 E Bay Dr (L)
Pantry Pride 6 Sunshine Mall
Pantry Pride 1661 Gulf-To-Bay Blvd
Pantry Pride Stores Inc 1885 N Highland Av
Pick Kwik Food Stores Inc 335 1st Av N (SH)
Pick-Kwik Food Stores Inc 2450 E Bay Dr
Pick-Kwik Food Stores Inc 1475 S Belcher Rd
Pick-Kwik Food Stores Inc 1278 Main St (D)
Pick-Kwik Food Stores Inc 387½ Mandalay Av

George W. Link & Associates, Inc.
HEART - DIABETES - HIGH BLOOD PRESSURE - ETC.
Prevent You From Qualifying For Life Insurance - Ask Your Agent To Contact Us Or Call Us Direct
SUB STANDARD LIFE INSURANCE CONSULTANTS
314 S. Missouri Av., Suite 304, P.O. Box 1683, Clearwater (33517) (813) 442-1102

This Book is Your Silent Salesman
ADVERTISE AND PUT IT TO WORK

Highland Pines
NURSING MANOR INC.
1111 S. Highland Ave.
Phone 446-0581
(See Page 63 Buyers' Guide)

GEORGE & RUSS MOBILE HOMES INC.

Sales and Service

Florida's Finest Selection for Every Taste and Need

2347 Gulf-to-Bay Blvd.

Telephones 446-6333 and 446-6397

(See Page 57 Buyers' Guide)

CREDIT BUREAU CLEARWATER COLLECTION DIVISION, INC.

HANDLING ALL TYPES OF CLAIMS — NO COLLECTION, NO CHARGE

BONDED — EFFICIENT COLLECTION SERVICE

SUITE 201-210 COURT SQUARE BLDG., 606 COURT ST., P.O. BOX 651 (See Page 30 Buyers' Guide) PHONE 442-1773

GROCERIES AND MEATS—RETAIL—Contd

Pick-Kwik Food Stores Inc 680 Main St (SH)
Pick-Kwik Food Stores Inc 2645 State Rd 590 (SH)
Pick-Kwik Food Stores Inc 1465 Sunset Point Rd
Pick-Kwik Food Stores Inc 1420 Pinehurst Rd (D)
Pick-Kwik Food Stores Inc 5798 Roosevelt Blvd Rt 1
Pick-Kwik Food Stores Inc 999 Douglas Av (D)
Pick-Kwik Food Stores Inc 234 Douglas Av (D)
Pick-Kwik Food Stores Inc 801 S Clearwater-Largo Rd (L)
Pick-Kwik Food Stores Inc 1362 Cleveland St
Pick-Kwik Food Stores Inc 1698 S Clearwater-Largo Rd
Pick Kwik Food Stores Inc 1502 N Garden Av
Pick-Kwik Food Stores Inc 700 N Greenwood Av
Pick-Kwik Food Stores Inc 1504 N Garden Av
Pick-Kwik Food Stores Inc 1241 S Ft Harrison Av
Pick-Kwik Food Stores Inc 701 N Ft Harrison Av
Pick-Kwik Food Stores Inc 2870 Gulf-To-Bay Blvd
Pick-Kwik Food Stores Inc 299 Keene Rd (L)
Pleasant Corner Market 1740 N Ft Harrison Av
Publix Super Market 813 W Bay Dr (L)
Publix Super Market No 96 525 S Belcher Rd
PUBLIX SUPER MARKET, Dunedin Plaza, 950 Patricia Av (Dunedin), Tel 733-4109
PUBLIX SUPER MARKET NO 4, Midway Shopping Center 1229 N Missouri Av (Largo; 33540), Tel 584-7151
PUBLIX SUPER MARKET STORE NO 26, Cleveland Plaza 1209 Cleveland St, Tel 446-6267
Publix Super Market 211 Douglas Av (D)
PUBLIX SUPER MARKET NO 98, Indian Rocks Shopping Center 12022 Indian Rocks Rd (Largo), Tel 595-2514
PUBLIX SUPER MARKET NO 122, Tri City Plaza Shopping Center, 2160 U S Hwy 19 S At East Bay Dr, Largo (33515) Tel 531-1479
Ready's Market 344 Main St (SH)
Roadside Market 1686 S Clearwater-Largo Rd
Safety Harbor Suprex Mkt 324 Main St (SH)
Seven-Eleven Food Stores 1427 N Betty La
Seven-Eleven Food Stores 571 Mandalay Av
Seven-Eleven Food Stores 1601 S Missouri Av
Seven-Eleven Food Stores 403 N Clearwater-Largo Rd (L)
Seven Eleven Food Stores 1500 Cambridge Dr
Seven Eleven Food Stores 1719 Drew St
Seven Eleven Food Stores 2009 Gulf-To-Bay Blvd
Seven-Eleven Food Stores 12125 Indian Rocks Rd (L)
Seven-Eleven Food Stores 1298 Lakeview Rd
Seven-Eleven Food Stores 123 Indian Rocks Rd (L)
Seven-Eleven Food Stores 1333 N Highland Av
Seven-Eleven Food Stores 1270 S Highland Av
Skycrest Super Market 1881 Drew St
Sunshine Market 319 Main St (SH)
Suttle J W Grocery Co Inc 501 N Ft Harrison Av
Taylor's Grocery 1205 N Greenwood Av
Town & Country Market 1620 Gulf-To-Bay Blvd
U-Save Market 1712 N Ft Harrison Av
Walters Grocery 783 Main St (D)
Williams Daisy L Mrs 1398 Baskin Dr (L)
Wilson Cash & Carry Grocery 1111 Railroad Av
Winn Dixie 1492 S Belcher Rd
Winn Dixie Food Store 1177 N Missouri Av (L)
Winn Dixie Super Market 1925 US Hwy 19 N

GUNSMITHS

Clearwater Gun Shop 1417 N Betty La
Hayes Gunstock Service 914 Turner St
Mid-County Gun Shopp 1598 US Hwy 19 S

HAIR GOODS (HUMAN) DEALERS

Artistique Wigs & Coiffures 2838a W Bay Dr (L)
Clearwater Wig Wam 1259 S Missouri Av
Gift Box The 1627 Gulf-To-Bay Blvd
Lady Godiva Hair Goods Inc 1846 Drew St
Wig Fashions By Isabelle 1732a Drew St
Wig Town Inc 50 Sunshine Mall
Wigs By Maryanne 1872 Drew St

HALLS

Hellenic Center Of Clearwater Inc 507 N Belcher Rd
Masonic Hall 1200½ Pennsylvania Av
Masonic Hall No 252 354 Main St (SH)
Municipal Auditorium 101 Pierce Blvd
Odd Fellows Hall 914 Park St
V F W Hall 1401 N Hercules Av

HARDWARE DEALERS—RETAIL

Ace Hardware 1463 Gulf-To-Bay Blvd
Anchor Hardware 100 N Indian Rocks Rd (BB) Rm 2
Beach Hardware 439 Poinsettia Av (CB)
Big Store The 639 Cleveland St
Charlie's Hardware 733 N Clearwater-Largo Rd (L)
Crawford's Hardware 2201 State Rd 580
Croy's Hardware 2562 E Bay Dr
DAVIS-BEATTY INC, 966-68 Douglas Av (Dunedin), Tel 733-3141 (See Page 21 Buyers' Guide)
Dunedin Hardware 533 Main St (D)
Gulf Coast Hardware 34 N Garden Av
HAMMOCK'S HARDWARE 13932 Walsingham Rd (Largo), Tel 595-5222
Imperial Hardware 1464 S Belcher Rd
LARGO LUMBER INC, 500 3d St NW (Largo), Tel 584-1163 (See Page 25 Buyers' Guide)
Lewis Hardware Inc 200 W Bay Dr (L)
PINELLAS LUMBER CO (Not Inc), 602 Jeffords St, Tel 446-6011, Pasco Yard, U S Highway 19 N (Tarpon Springs), Tel 937-6141 (See Page 22 Buyers' Guide)
Polk's Hardware 300 N Ft Harrison Av
Russell Hardware 844 Main St (SH)
Wood's Hardware 1223 Cleveland St

HARDWARE DEALERS—WHOL AND JOBBERS

Utility Supply Co 1475 S Greenwood Av

HARNESS DEALERS AND REPAIRERS

Mc Farlane Turf Supplies 16 Birdie La (D)

HARNESS AND SADDLERY—MFRS

Sargent's Saddlery 1882a Drew St

*HAT AND CAP DEALERS-RETAIL

SHORT'S INC, 512-14 Cleveland St, Tel 446-5927 (See Page 28 Buyers' Guide)

HAT CLEANERS AND BLOCKERS

George's Hat Shop 5 S Greenwood Av

HATCHERIES

Brandenburg Hatchery 726 Douglas Av (D)

HEALTH FOODS—DEALERS

Belleair Nutrition Center 772 N Indian Rocks Rd (BB)
Natural Health Foods 121 N Ft Harrison Av
Sun Coast Health Foods 201 S Lincoln Av

*HEALTH FOOD PRODUCTS

NATURAL HEALTH FOODS, 121 N Fort Harrison Av (33515), Tel 446-6587

More goods are bought and sold through the Classified Business Lists of the Directory than by any other medium on earth.

HAYDON PAINT CO.

All Painting Supplies — Wallpaper

(See Page 66 Buyers' Guide)

108 N. MYRTLE AVE. — An Acre of Free Parking — PHONE 442-7134

Gleem PAINTS

H.E. ERNST
PLUMBING CONTRACTOR — REPAIRS — SEWER INSTALLATIONS
BRUNER FULLY AUTOMATIC WATER SOFTENERS
611 Palm Bluff St., Clearwater (See Page 68 Buyers' Guide) Tels. 446-7788 and 446-7988

*HEALTH SPAS

LOUISA INTERNATIONAL HEALTH & BEAUTY SPA, 1665 Gulf-To-Bay Blvd (33515), Tel 447-4591

HEARING AIDS

Acousticon Hearing Aid Clinic 10 S Ft Harrison Av
BELTONE HEARING SERVICE, 36 N Fort Harrison Av, Tel 446-3738 (See Page 49 Buyers' Guide)
Clearwater Hearing Aid Center 319 N Ft Harrison Av
Ebeltone Hearing Service 36 N Ft Harrison Av
Hushtone Of West Florida 646 Union St (D)
PINELLAS HEARING AID SERVICE, 1253 S Missouri Av (33516), Tel 446-8252
Sonotone Of Clearwater 45 N Ft Harrison Av
Tech Hearing Aid Center Inc 1277 N Missouri Av (L)
Vanco Hearing Aids Inc 1948 Sherwood St

*HEARING AIDS—DEALERS

BELTONE HEARING SERVICE, 36 N Fort Harrison Av, Tel 446-3738 (See Page 49 Buyers' Guide)

*HEAT PUMPS

DEAN ROOFING & SHEET METAL INC (Williamson And GE), 506 N Greenwood Av, Tel 446-6077 (See Page 2 Buyers' Guide)

*HEATING AND AIR CONDITIONING

CLEARWATER PLUMBING & APPLIANCES INC, 409 N Fort Harrison Av, Tel 446-8355 (See Page 69 Buyers' Guide)
SUNSET AIR CONDITIONING, 1302 Sunset Point Rd, Tels 446-7504, 442-9913, 446-5974 And 446-5975 (After Mar 1, 1970 Call Information) (See Page 3 Buyers' Guide)
TACK & WARREN INC (Lennox), 806 Pierce St, Tel 446-5014 (See Page 4 Buyers' Guide)

*HEATING CONTRACTORS

HART ELECTRIC INC, 400 S Greenwood Av, Tel 444-6031 (See Page 40 Buyers' Guide)
SUNSET AIR CONDITIONING, 1302 Sunset Point Rd, Tels 446-7504, 442-9913, 446-5974 And 446-5975 (After Mar 1, 1970 Call Information) (See Page 3 Buyers' Guide)

*HEATING EQUIPMENT AND SUPPLIES

DEAN ROOFING & SHEET METAL INC (Williamson And General Electric), 506 N Greenwood Av, Tel 446-6077 (See Page 2 Buyers' Guide)

*HEATING—SALES AND SERVICE

MILLS DICK HEATING & AIR CONDITIONING INC, 15286 U S Hwy 19 South, Tel 531-3581, Branch Newport Richey Hwy 19 South, Tel 442-1690

HOBBY SHOPS AND SUPPLIES

Carl's Hobby Slot Cars 330 Main St (SH)
Highlander Hobbies 430 Patricia Av (D)
House Of Hobbies 1118 S Ft Harrison Av
Hoop Shop Of Belleaire Bluffs The 428 N Indian Rocks Rd (BB)
Hoop Shop The 2494 Belleair Rd
Hoop Shop The Of Dunedin 357 Scotland St (D)

*HOME BUILDERS

KIJORK VIRGINIA C MRS, 1700 Nursery Rd, Tel 446-0225 (See Page 75 Buyers' Guide)

*HOME IMPROVEMENTS

PARAMOUNT BUILDERS, 1970 E Bay Dr (Largo), Tel 584-8151 (See Page 19 Buyers' Guide)

*HOME LOANS

FIRST FEDERAL SAVINGS & LOAN ASSOCIATION OF CLEARWATER, First Federal Bldg 14 S Fort Harrison Av, Tel 442-3191, Gulf-To-Bay Plaza At Belcher Rd, Tel 446-5077 Tri-City Plaza In Largo Tel 531-8906 (See Page C And Page 86 Buyers' Guide)

*HOME PLANNING

MORITZ GEORGE C F R D A, 1452 S Missouri Av (33516), Tel 447-3127 (See Page 49 Buyers' Guide)

*HOMES—MOBILE

WETZEL WAYNE MOBILE HOMES INC, 2436 Gulf-To-Bay Blvd (33515), Tels 442-2963 And 446-2786 (See Page 57 Buyers' Guide)

*HOMES—NURSING

HIGHLAND PINES NURSING MANOR INC, 1111 S Highland Av, Tel 446-0581 (See Page 63 Buyers' Guide)

HOMES AND SANITARIUMS

Shelter Haven 509 Main St (SH)

HONEY DEALERS

Crittenden Enterprises 513 4th Av NE (L)
Phillips Honey Co Inc 1739 N Keene Rd

*HOSPITAL AND NURSING HOME TRANSPORTATION

LEE'S AMBULANCE SERVICE, 208 N Myrtle Av, Tel 446-5061 (See Page B And Page 5 Buyers' Guide)

*HOSPITALS

SUN COAST OSTEOPATHIC HOSPITAL INC, 2025 Indian Rocks Rd (Largo), Tel 584-2181

HOSPITALS AND DISPENSARIES

Clearwater Community Hospital 1521 E Druid Rd
MEASE HOSPITAL AND MEASE DIAGNOSTIC AND TREATMENT CLINIC, 833 Milwaukee Av Cor Main St (Dunedin), Tel 733-1111
MORTON F PLANT HOSPITAL, 323 Jeffords St (33516), PO Box 210, Tel 446-7111
Sun Coast Osteopahthic Hospital Inc 2025 Indian Rocks Rd (L)

HOTEL AND RESTAURANT SUPPLIES AND EQUIPMENT

Consolidated Hotel Equipment Inc 2945 Gulf-To-Bay Blvd
Gulf Coast Restaurant Equipment Supplies 1409 S Ft Harrison Av
Gulf Coast Restaurant & Equipment Supply Inc 1356 S Ft Harrison Av

HOTELS

Belleview Biltmore Hotel 100 Belleview Blvd (B)
Beverly Plaza Hotel & Spa 147 1st Av N (SH)
Clearwater Beach Hotel 500 Mandalay Av
GRAY MOSS INN, 215 S Fort Harrison Av, Tel 442-8111
Hotel Dunedin 636 Edgewater Dr (D)
Hotel Francis 454 Main St (SH)
JACK TAR HARRISON HOTEL & MOTOR LODGE, 210 S Fort Harrison Av, Tel 442-1151
Safety Harbor Spa 144 N Bayshore Dr (SH)
Sea Shell Hotel 430 Mandalay Av
Sea View Hotel 18 Bay Esplanade
West Coast Hotel 118 N Ft Harrison Av

BUD'S ELECTRIC MOTOR SERVICE
Motors
FACTORY AUTHORIZED SALES and SERVICE
- Wagner Motors
- Emersan Motors
- Marathon Motors
- A.O. Smith Motors
- F & W Pumps
- Bar-Brook Fans
- U. S. Seals
- Century Electric
- Stainless Steel Metalizing

405 S. Missouri Av.
Tels. 446-3130 and 446-3897
Res. Tel. 584-5541

U The Alphabetical Section to
S get Complete Information on
E a person or firm.

LENNOX TACK & WARREN, Inc. LENNOX
HEATING AND AIR CONDITIONING
ROOFING — SHEET METAL WORK
806 Pierce St. (See Page 4 Buyers' Guide) Phone 446-5014

HAROLD A. BJORK
REAL ESTATE
Homes
Conventional
FHA and VA
Financed
Mrs. Virginia C. Bjork
Contractor
FINE HOMES
COMMERCIAL BUILDINGS
1700 NURSERY RD.
PHONE 446-0225
(See Page 75 Buyers' Guide)

HOUSE CLEANERS

Sunset Point Hotel 1920 Edgewater Dr

HOUSE FURNISHING GOODS—RETAIL

B & D Surplus 1772 S Clearwater-Largo Rd

HOUSE MOVERS AND SHORERS

Holley James F Jr 1251 S Greenwood Av
Roesch House Movers Inc 1771 Harbor Dr

*HOUSE TRAILERS

GEORGE & RUSS MOBILE HOMES INC, 2347 Gulf-To-Bay Blvd, Tels 446-6333 And 446-6397 (See Page 57 Buyers' Guide)

HOUSEHOLD APPLIANCES—DEALERS

Blair's Appliance Co 204 N Myrtle Av
Capital Appliance Co 2846 E Bay Dr (L)
Ed's Appliance Service 1773 S Clearwater-Largo Rd
Gulf Discount House 1800 Drew St
Hall's Appliances 1250 S Highland Av
Home Hot Point Appliance Service 212 W Bay Dr (L)
L & I Sales Agency 1237 S Lincoln Av
Nipper Geo Appliances Inc 709 S Missouri Av

HOUSEHOLD APPLIANCES—REPAIRERS

Appliance Repair Service 1419 N Betty La
Bailey Grady W 3390 19th Pl SW (L)
Bond Repair Shop Inc 600 N Ft Harrison Av
Brownie's Appliance Service 1665 S Myrtle Av
Cerrone's Vacuum & Appliance Repairs 1385 Gulf-To-Bay Blvd
Cheatham Wm A 1995 Ridge Rd SW (L)
Dunedin Service Center 762 Main St (D)
Moser Appliance Co 410 S Comet Av

HYDRAULIC EQUIPMENT AND SUPPLIES

West Coast Hydraulic Serv 6425 Ulmerton Rd (L)

ICE CREAM AND FROZEN DESSERTS—DEALERS

B & M Dairy Drive Inn 416 East Shore Dr
Bresler's '33' Flavor Ice Cream Shop 2838 W Bay Dr (L)
Bresler's 33 Flavor Ice Cream Shop 32 Sunshine Mall
Brown Brothers Dairy Store 615 Cleveland St
Carvel 2017 Gulf-To-Bay Blvd
Dairy Kurl 1555 Gulf-To-Bay Blvd
Dairy Queen 521 N Missouri Av (L)
Dipper Dan Ice Cream Shoppe 11880 Indian Rocks Rd (L)
Frostee Harbor 915 Main St (SH)
Ice Cream Shop The 520 Mandalay Av
Suzanne's Famous Fudge Shoppes 616 Cleveland St
Tastee Freez 573 Causeway Blvd (D)
Thirty Three Flavors Of Florida Inc 1561 Indian Rocks Rd (L)

ICE—DEALERS

Atlantic Ice Co 630 Drew St

IMPORTERS

Carmichael J W Import & Export Co 1496 Pinebrook Dr
Darden Wm C 1123 Victor Herbert Dr (L)
International Imports 1867 Gulf-To-Bay Blvd
Townsend W C & Co 1200 New York Av (D)
Young & Co 515 S Paula Dr (D)

INFORMATION BUREAUS

Clearwater Jaycee Tourist Information Center 2420 US Hwy 19 N

*INSECTICIDES

McMULLEN'S FEED STORE INC (Formerly Red Comb Feed Store), 1220 S Fort Harrison Av, Tel 446-5961 (See Page 42 Buyers' Guide)

*INSULATING—CONTRACTORS

CASSIDY L C & SONS OF FLORIDA INC, 1990 Starkey Rd (Largo), Tel 584-1171

INSULATING MATERIALS

Cassidy L C & Sons Of Florida Inc 1990 Starkey Rd (L)
Gorrell's Styro Foam 331 Scotland St (D)

INSURANCE ADJUSTORS

Acme Insurance Adjusters Inc 12200 Ridge Rd SW (L)
Crawford & Co 1258 S Highland Av
Johns & Co 1874 Gulf-To-Bay Blvd

INSURANCE AGENTS

ALLEY, REHBAUM & CAPES INC, 2424 Gulf-To-Bay Blvd (33515), Tel 446-2311, St Petersburg Office Tel 894-0343
Allstate Insurance Companies 1708 N Missouri Av (L)
Allstate Insurance Companies 1297 S Missouri Av
Barber-Rankin Inc 1195 NE Cleveland St
Baum-Eason & Associates Inc 1280 Main St (D)
Becker Bob Insurance Agency 2060 Coachman Rd
Bell Charles S & Associate Hospital Insurance Agcy 2726 Kumquat Dr
BENNETT, WALLACE, WELCH & GREEN INSURANCE INC, 641 1st St S (St Petersburg, Fla; 33731) Tel 862-1603
Borst Insurance Service Inc 1404 S Missouri Av
BOUCHARD ROGER INSURANCE INC, 301 S Missouri Av, Tel 447-6481
Brennan's Inc 404 Main St (SH)
Brown Insurance Agency 530 S Ft Harrison Av
Budget Premium Corp 121 N Osceola Av
Burtis Insurance Agency 14133 Indian Rocks Rd (L)
Caladesi Insurance Agency Inc 521 S Paula Dr (D)
CHESNUT & CHESNUT INC INSURANCE (General), 422 Cleveland St, Tel 446-9125 (See Page 51 Buyers' Guide)
Clapp Insurance Agency Inc 765 1st Av SW (L)
CLONINGER INSURANCE AGENCY (General), 135 N Fort Harrison Av At Drew St, Tel 446-2508
COLLINS CEDRIC H INC, 310 Main St (Dunedin; 33528), Tel 733-5200 (See Page 80 Buyers' Guide)
CONDON-MEEK INC, 1211 Court St, Tel 446-5051 (See Page 50 Buyers' Guide)
Crook Claude Insurance Inc 145 N Indian Rocks Rd (BB)
Dishman M Harry 1105 Greenway Av (D)
DOUGLAS DOROTHY INC (General), 301 Main St (Dunedin), Tels 733-4000 And 733-5250 (See Page Y)
Dunedin Agency Inc 310 Main St (D)
EDMUNDS DAVID E, 1878 Drew St, Tel 446-8504 (See Page 76 Buyers' Guide)
Eisele Wm D & Co 314 S Missouri Av Rm 215
Evans Kenneth F 580 N Indian Rocks Rd (BB)
Farm Bureau Insurance Co 623 Grand Central St
Florida Health Agency Of Dunedin 1119 Pinehurst Rd (D)
Florida Health Agency Inc 302 S Jupiter Av
Goodier E Dexter & Associates 1462a Gulf-To-Bay Blvd

WHO SELLS IT?
IS ANSWERED BY THE CLASSIFIED
BUSINESS LISTS IN THIS DIRECTORY

Electrical Service
McGee Electric Inc.
CONTRACTING AND REPAIRING
WIRING — FIXTURES — ELECTRIC HEATING
601 N. Myrtle Ave., Clearwater (See Page 41 Buyers' Guide) Phone 446-9548

BABY CHIX
BRANDENBURG FEED STORE
HATCHERY
POULTRY FEEDS
FERTILIZER - SEEDS - GARDEN SUPPLIES
OFFICE and FEED STORE 735 RAILROAD AVE. (DUNEDIN)
FEED STORE PHONE 733-5050
ROBERT J. McMULLEN ENTERPRISES, Inc.
(See Page 41 Buyers' Guide)
OFFICE PHONE 733-3050

NSURANCE AGENTS—Contd

IALL INSURANCE AGENCY INC THE, 714 N Fort Harrison Av, Tel 446-5915
Iamilton & Associates 118c N Meteor Av
Iarmon Insurance Agency 1866 Drew St
Iarpham Insurance Agency 312 S Garden Av
Iays Betty Mrs 714 N Ft Harrison Av
Iiatt R S Insurance 141 Shirley Dr (L)
IITCHCOOK C H "HITCH", 1374 E Cleveland St, Tels 446-3192 And 446-7236
IITCHCOOK PHILIP A, 409 W Bay Dr (Largo), Tel 584-3193
IOADLEY JOHN B INSURANCE AGENCY, 131 N Clearwater-Largo Rd (Largo), Tels 584-5165 And 584-3439
IOMER REALTY (General), 1212 Cleveland St, Tel 442-7187 (See Page 72 Buyers' Guide)
AMES H L REALTOR INSUROR, 302 W Bay Dr (Largo), Tels 584-7189, Nights, Sundays And Holidays 584-2271 (See Page 81 Buyers' Guide)
ohansen Insurance Agency 2620 W Bay Dr (L)
ohnson Geo W Insurance Agency 1734 Drew St
Kenady Bruce 623 W Bay Dr (L)
ANEY CHARLES T & ASSOCIATES (General), 514 N Harrison Av, Tel 446-9135 (See Page 52 Buyers' Guide)
argo Insurance Agency Inc 705 W Bay Dr (L)
eptrone Sam Agency 1737 Robin Hood La
INK GEORGE W & ASSOCIATES INC, 314 S Missouri Av Suite 304, PO Box 1683 (33517), Tel 442-1102 (See Page 52 Buyers' Guide)
ipsey James R 499 Patricia Av (D)
ong Co Inc 1432 Court St
ongworth A G Agency 1407 Gulf-To-Bay Blvd
Iattson-Haworth Insurance Agency 2331 Belleair Rd
Ic Cord-Petelle Inc 580 N Indian Rocks Rd (BB)
IcMULLEN-PARKER INSURANCE AGENCY, 505 Florida Av, Tels 446-2318 And 446-2319
Iutual Insurance Agency At Clearwater Inc 10 N Missouri Av
Iyers Richd B 3194 Honey Suckle Rd (L)
'owers Bill Insurance 1725 S Missouri Av
'utney Glenn D 794 San Christopher Dr (D)
Iansom Jack Agency Clearwater Marina (CB)
Iaper Insurance Agency 1444 Gulf-To-Bay Blvd
Ihodes Insurance Agency 1401a Cleveland St
IODGERS, RODGERS & CUMMINGS INC (General), 119 S Fort Harrison Av, Tel 442-4111 (See Pages 51, 58 And 78 Buyers' Guide)
ogero Al Life Insurance Agency 1101 Cleveland St
uggie Wm H 1260a S Highland Av
utenberg Insurance Agency Inc 1421 S Belcher Rd
HAFER JOHN INSURANCE AGENCY, 203 Legal Arts Bldg 501 S Fort Harrison Av, Tel 446-5949
helton Shelton & Copeland Inc 401 S Lincoln Av
purr John S & Associates 809 Alamanda Dr (L)
STAFFORD DON H, 8760 Seminole Blvd, Seminole, Fla, Tels 392-1256 And 392-1257
tate Farm Insurance Companies 409 W Bay Dr (L)
tate Farm Insurance Companies 1725 S Missouri Av
tate Farm Insurance Companies 499 Patricia Av (D)
tate Farm Insurance Companies 1374 Cleveland St
tate Farm Insurance Companies 1647 Gulf-To-Bay Blvd
tate Farm Insurance Companies 1260a S Highland Av
tone Ted Insurance 110 New York Av (D)
tone's Insurance & Realty 1548 S Missouri Av
'HARIN AGENCY (General), 664 Main St (Dunedin), Tel 733-2181 (See Page 52 Buyers' Guide)
'ilyou Warren Insurance Agency 935 Main St (SH)
'ubolino Insurance Agency 3406 E Bay Dr (L)
'eghte Jack Insurance Agency 516 N Ft Harrison Av
Vard Earl S Insurance Agency 1758 Gulf-To-Bay Blvd
Vedig Insurance Agency 1701 Drew St Rm 6
Vorkman & Co 509 S Myrtle Av

*INSURANCE—AUTOMOBILE

BRUCE TAYLOR INC
YOUR INDEPENDENT INSURANCE AGENTS
COMPLETE INSURANCE SERVICE
OFFICE TAYLOR BUILDING
121 N OSCEOLA AV
TELEPHONE 442-2101
(See Page 51 Buyers' Guide)
ODGERS, RODGERS & CUMMINGS INC, 119 S Fort Harrison Av, Tel 442-4111 (See Pages 51, 58 And 78 Buyers' Guide)

SHELTON, SHELTON & COPELAND INC, 401 S Lincoln Av, PO Box 235 (33517), Tel 446-6044
STATE FARM INSURANCE COMPANIES, 1725 S Missouri Av (33516), Tel 584-7139
STATE FARM INSURANCE COMPANIES, 499 Patricia Av (Dunedin), Tel 733-5691

*INSURANCE—BONDS

HOMER REALTY, 1212 Cleveland St, Tel 442-7187 (See Page 72 Buyers' Guide)

INSURANCE COMPANIES

Aetna Life & Casualty Medicare 121 N Osceola Av Rm 302
American Family Life Assurance Co 1401a Cleveland St
AMERICAN NATIONAL INSURANCE CO, 1850 Drew St, Tel 446-1400
BANKERS LIFE NEBRASKA, 1864A Drew St, Tel 446-6061
Bankers Life The 1251a Park St Rm 4
College Life Insurance Co Of America 314 S Missouri Av Rm 302
Equitable Life Assurance Society Of The US The Cleveland St Rm 404
Equitable Life Assurance Society Of The U S 1560 Lakeside Dr (D)
Foremost Insurance Co 420 S Garden Av
Gulf Life Insurance Co 1710 Drew St Rm 4
Independent Life & Accident Insurance Co 503 Cleveland St Rm 305
International Assurance Inc 222 W Bay Dr (L)
LIBERTY MUTUAL INSURANCE CO, Suite 400, Three Hundred Bldg 300 31st St N, St Petersburg, Fla (33733), Tel 898-7481
Life & Casualty Insurance Co 1199 NE Cleveland St Rm 3
Life Insurance Co Of Georgia 2058 Coachman Rd
Lumbermen's Mutual Casualty Co 509 S Myrtle Av
Manufacturers Life Insurance Co 205a S Garden Av
Metropolitan Life Insurance Co 310 S Missouri Av
MIDLAND MUTUAL LIFE INSURANCE CO THE, 314 S Missouri Av Suite 304, PO Box 1683 (33517), Tel 442-1102, Res Tel 733-6814
Mutual Benefit Life Insurance Co Of Newark Ni. 569 Bay View Dr
Mutual Of New York 580 N Indian Rocks Rd (BB)
MUTUAL & UNITED OF OMAHA, 1215 Drew St, Tel 446-6895
NATIONAL LIFE INSURANCE CO OF VERMONT, 301 Pierce St, Suite 202, Tel 446-2127, General Agency Office 104 Ashley Bldg 915 Ashley Dr (Tampa, Fla; 33602)
Nationwide Insurance Co 623 W Bay Dr (L)
Nationwide Insurance Co 601 Patricia Av (D)
Nationwide Insurance Co 1152 Cleveland St
Nationwide Insurance Co 1444 Gulf-To-Bay Blvd
Nationwide Mutual Fire Insurance (Br) 1441 Court St
New York Life Insurance 105c N Osceola Av
Northwestern Mutual Life Insurance Co 125 S Ft Harrison Av
Peninsular Insurance Co 617a Cleveland St Rm 14
Penn Mutual Life Insurance Co 1151 Fairway Dr (D)
Prudential Insurance Co Of America 1228 Court St
Prudential Life Insurance Co 508 W Bay Dr (L)
Reserve Life Insurance 205 S Garden Av
STATE FARM INSURANCE COMPANIES 1647 Gulf-To-Bay Blvd (33515) Tel 446-1745
STATE FARM MUTUAL AUTO INSURANCE CO, Pinellas Park Claims Service Center, First Federal Bldg 5001 Park Blvd, Pinellas Park, Fla, 3901 66th St N, St Petersburg, Fla (33709), Tel 347-9081
TRAVELERS INSURANCE COMPANY THE, Tharin Agency Agents, 664 Main St (Dunedin), Tel 733-2181 (See Page 52 Buyers' Guide)
UNION CENTRAL LIFE INSURANCE CO THE, 1501 S Church Av, Tampa, Fla (33609), Tel 253-0889
United Insurance Co Of America 304b N Ft Harrison Av
Washington Geo Life Insurance Co 301 Pierce St Rm 409
Western Reserve Life Assurance Co 301 Pierce St Rm 403

*INSURANCE—FIRE

SHELTON, SHELTON & COPELAND INC, 401 S Lincoln Av, PO Box 235 (33517), Tel 446-6044

*INSURANCE—GENERAL

BRUCE TAYLOR INC, Taylor Bldg 121 N Osceola Av, Tel 442-2101 (See Page 51 Buyers' Guide)

Beltone
HEARING SERVICE
ERNST R. SCHNEIDER
Authorized Dealer
HEARING AIDS AND AUDIOMETERS
FREE ELECTRONIC ANALYSIS
36 N. FORT HARRISON AV. 33515
PHONE 446-3738
(See Page 49 Buyers' Guide)

More goods are bought and sold through the Classified Business Lists of the Directory than by any other medium on earth.

Paper Hangers

GEORGE P. BELLIS

There Is No Substitute For . . . QUALITY WORKMANSHIP

WALL COVERINGS

FOILS

MURALS and SCENICS

Call Before 8:00 AM or After 6:00 PM

Tel. 442-2471

830 Tuskawilla St. (33516)

(See Page 66 Buyers' Guide)

WHO SELLS IT?

IS ANSWERED BY THE CLASSIFIED BUSINESS LISTS IN THIS DIRECTORY

CLEARWATER - LARGO

REAL ESTATE

ROBERT E. BURBANK, Broker

Homes, Lots, Commercial, Acreage, Waterfronts, Rentals, Income Property

Burbank Bldg., 380 N. Clearwater - Largo Rd., (Alt. 19) Largo, Fla.
30 Sunshine Mall

(See Page 70 Buyers' Guide)

MLS

Phone 584-7628
Tel. 446-2329

INSURANCE-GENERAL—Contd

DOUGLAS DOROTHY INC, 301 Main St (Dunedin), Tels 733-4000 And 733-5250 (See Page Y)
HOMER REALTY, 1212 Cleveland St, Tel 442-7187 (See Page 72 Buyers' Guide)
LANEY CHARLES T & ASSOCIATES, 514 N Fort Harrison Av, Tel 446-9135 (See Page 52 Buyers' Guide)
SHELTON, SHELTON & COPELAND INC, 401 S Lincoln Av, PO Box 235 (33517), Tel 446-6044

*INSURANCE—LIFE

NATIONAL LIFE INSURANCE CO OF VERMONT, 301 Pierce St, Suite 202, Tel 446-2127, General Agency Office 104 Ashley Bldg 915 Ashley Dr (Tampa, Fla; 33602)

*INSURANCE—LIFE AND HEALTH

FLORIDA HEALTH AGENCY OF DUNEDIN, 1119 Pinehurst Rd (Dunedin), Tel 733-6869

*INSURANCE—MARINE

LAKE HAROLD S MARINE INSURANCE AGENCY INC, 8 Gulf Blvd (Indian Rocks Beach, Fla; 33535), Tel 595-2529

*INSURANCE—MOBILE HOME

MERRILL HOWARD W, 721 Main St (Dunedin), Tel 733-4349

*INSURANCE—MOBILE HOMES

STOLL C J INC, 2160 Gulf-To-Bay Blvd, Tel 446-6944 (See Page 56 Buyers' Guide)

*INSURANCE AND REAL ESTATE

BRENNAN FLORA H, 404-06 Main St (Safety Harbor; 33572) Tel 726-1310

*INSURANCE—TITLE

LAWYERS TITLE INSURANCE CORP, 932 W Bay Dr (Largo), Tel 584-3406, Main Office 30 6th St N, St Petersburg, Fla, Tel 896-5631 (See Page 92 Buyers' Guide)
PINELLAS COUNTY TITLE COMPANY, 641 Court St, Tel 446-5981 (See Page 91 Buyers' Guide)
SAINT PAUL TITLE INSURANCE CORP, Clearwater Professional Bldg 301 Pierce St, PO Box 5067 (33518), Tel 447-4531 (See Page 93 Buyers' Guide)
WEST COAST TITLE CO, 932 W Bay Dr (Largo, Fla), Tel 584-3406, Main Office 30 6th St N (St Petersburg, Fla), Tel 896-5631 (See Page 92 Buyers' Guide)

*INSURANCE—TRIP AND BAGGAGE

KEPPIE TRAVEL BUREAU INC, Main Office 41 N Fort Harrison Av, Tel 442-2131, Beach Office 442 Mandalay Av (Clearwater Beach), Tel 442-2191, Dunedin Office 1402 Bay Shore Blvd (Dunedin), Tel 733-3181 (See Page 94 Buyers' Guide)

*INSURED SAVINGS

CLEARWATER FEDERAL SAVINGS & LOAN ASSN, Cleveland Plaza, PO Box 4608 (33518), Tel 446-0181, Midway Center, PO Box 346 (Largo; 33540), Tel 584-2195, 2600 Gulf-To-Bay Blvd, PO Box 5011 (33518), Tel 726-1145 (See Page 85 Buyers' Guide)

*INTERIOR DECORATING SERVICE

HELMLY'S FURNITURE CO OF CLEARWATER INC, 1928 Gulf-To-Bay Blvd, Tel 446-9148

INTERIOR DECORATORS

Belleair Custom Painting Interiors 2810 W Bay Dr (L)
Bellis Geo P 830 Tuskawilla St
Bostain Richd A I D Interiors 407 S Orion Av
Carriage House Interiors 560 N Indian Rocks Rd (BB)
Chandler's 1307 Bay Shore Blvd (D)
Classic Interiors 1234 Court St
Colonnade The Inc 625 S Missouri Av
Continental Interiors Inc 2727 US Hwy 19 N
Fuller Joyce Interiors 825 Court St
Global Decor 84 Sunshine Mall
Hill Shirley Interiors 820 S Ft Harrison Av
Household Interiors Inc 712 S Missouri Av
Interiors-Garnet Rowley 59 Baymont St
Obrentz Pauline Interiors 200 S Osceola Av
Prouty Hiram E Rev 2095 Temple Ter
Regent Interiors Inc 1413 S Belcher Rd
Tarr John Interiors 1590 Druid Rd S (B)
WAYSIDE INTERIORS, 463 N Clearwater-Largo Rd (Largo; 33540), Tel 581-3254

*INTERIOR DECORATORS—PAPER HANGING

BELLIS GEORGE P, 830 Tuskawilla St (33516), Tel 442-2471 (See Page 66 Buyers' Guide)

INVENTORS

Hammons Robt B 104 N San Remo Av

INVESTIGATORS

Davis Investigative Agency 2901 E Bay Dr (L)

INVESTMENT BANKERS

Passell D H & Co Inc 325 S Garden Av

INVESTMENT COMPANIES

Consolidated Securities 100 N Indian Rocks Rd (BB) Rm 3
Harrington Thos B Corporate Investments 121 N Osceola Av Rm 208
National Exchange Investment Inc 1760 Gulf-To-Bay Blvd
Small Business Funds Inc 1630 S Myrtle Av

INVESTMENT COUNSEL

Allen Fred W 1724 Cypress Av (B)
Rodieck Leonard H 325 S Garden Av

*INVESTMENT SECURITIES

BIEDER & CO, 5401 Central Av (St Petersburg, Fla; 77310), Tel 347-5141
CHASE INVESTMENT SERVICES INC, 220 Beach Dr NE (St Petersburg, Fla; 33701), Tel 898-3667

INVESTMENT SECURITIES—DEALERS

Auryansen Everett D & Co 1000 Bruce Av
Edgell Clyde E 1248 St Andrews Dr (D)
Hoeldtke Martin J Jr 5 Birdie La (D)
MERRILL LYNCH, PIERCE, FENNER & SMITH INC, 23 4th St S (St Petersburg, Fla; 33701), Clearwater Direct Line Tel 442-4181
O'Brien Betty K & Co 1985 Drew St
RAYMOND-JAMES & ASSOCIATES INC, 1923 W Bay Dr (Largo), Tel 584-8615

INVESTMENT TRUSTS

Olsgard W A & Co Inc 121 N Osceola Av Rm 206

IRON AND STEEL WORK

Carfre 2810 Gulf-To-Bay Blvd
Chastain Robt E 1998½ US Hwy 19 S
Iron Center The 976 Douglas Av (D)
Lame Mary Wrought Iron 3012 Pen-Mar Dr

DOUGLAS Manufacturing
ESTABLISHED 1948
AWNINGS — SCREEN ENCLOSURES — JALOUSIES — MIRRORS
1115 CLEVELAND ST., CLEARWATER *(See Page 24 Buyers' Guide)* PHONE 442-3158

IRON AND STEEL WORK—Contd

Pinellas Ornamental Iron Works 1740 Thompson Av

*JALOUSIE WINDOWS AND DOORS

CLEARWATER WINDOW & SPECIALTY CO INC, 700 Druid Rd, PO Box 1206, Tel 446-8365, Lumber Division Tel 446-5931, Roof Truss Division Tel 446-5901 (See Page 20 Buyers' Guide)
WEST COAST AWNING CO (Not Inc), 1424 S Missouri Av, Tel 446-7716 (See Page 10 Buyers' Guide)

*JANITOR SERVICE

HAGEN'S JANITOR SERVICE INC, 509½ Pinellas St (33517), Tel 446-7235

JANITORS' SUPPLIES

A To Z Products Co 1444 Georgia Av (D)
Guy's Janitor Supplies 2021 Gulf-To-Bay Blvd
Sun Sanitary Supplies Inc 1154 Cleveland St

JEWELERS—RETAIL

Acee's Jewelers 228 Main St (SH)
Burrows Jewelers 928 W Bay Dr (L)
Canner Jewelers Inc 518 Park St
Estate Jewelers Inc 528 Cleveland St
Gordon's Jewelers 1277 S Missouri Av
Hunter Edgar A 353 Main St (D)
International Jewerly & Lapidary 1658 N Missouri Av (L)
Jewel Box The 303 S Ft Harrison Av
Justus Jeweler & Watchmaker 1419 S Ft Harrison Av
Kirchen Jewelry 12005 Indian Rocks Rd (L)
Kisby's Jewelers 633 Cleveland St
Korones Jewelers 527 Cleveland St
Largo Jewelry 523 W Bay Dr (L)
Lennon's & W B Wilcox Co 100 Belleview Blvd (B)
Lyons R E Jeweler 2864 W Bay Dr (L)
NACOL JEWELERS INC, 429 Cleveland St (33515), Tel 447-2700 And Sunshine Mall, S Missouri Av, Tel 446-3656
Nobel Jewelers Inc 1281 N Missouri Av (L)
Nobel Jewelers Inc 78 Sunshine Mall
Sichterman H Jeweler 37 N Ft Harrison Av
Smith Kenneth K Jeweler 409 Cleveland St
Smith's Jewelers 1907b Drew St
Stanley Jewelers 21 Sunshine Mall
Taylor's 103 S Ft Harrison Av
Thomas Q T Jewelers Inc 528 Cleveland St
Tick Tock Jewelry Shoppe 28 S Garden Av
TILLEY JEWELRY CO, 431 Cleveland St, PO Box 239 (33515), Tel 446-1105
TRICKELS JEWELERS, 625-627 Cleveland St (33515), Tel 446-2663
West Bay Jewelers 312 W Bay Dr (L)
WM HENRY INC, Central Plaza 3100 1st Av S (St Petersburg, Fla), Tel 894-5131 (See Page 34 Buyers' Guide)

JEWELERS—WHOL AND IMPORTING

Jewelry Service 408 N Ft Harrison Av

*JUICES—FRUIT DEALERS

ULMER BROTHERS FRESH PURE JUICES, 815 Beverly Av NW (Largo), Tel 584-7953 (See Page 43 Buyers' Guide)

JUNK DEALERS

Baggett Ernest L 6217 148th Av N
Sanford Harvey D 224 13th St SW (L)

JUSTICES OF THE PEACE

Clark Joseph S 2663 Gulf-To-Bay Blvd
Patterson David F 324 S Ft Harrison Av Rm 110

KENNELS

Chota Kennels 2371 Nursery Rd
Fran Jo Acres Kennels 12988 Walsingham Rd (L)
Joyland Kennels 5841 150th Av N
Morey's Kennels 1672 E Bay Dr (L)
Sa-Bi-Ha Boarding Kennels 15382 US Hwy 19 S
Winemakers Kennels 6088 150th Av N

*KEROSENE

CITY FUEL OIL CO, 1165 Eldridge St, Tel 442-1141, Seminole Branch Tel 391-6600 And Indian Rocks Branch, Tel 596-3641 (See Page 44 Buyers' Guide)

KINDERGARTENS

Beacon Pre School 7010 142d Av N
Carver Head Start Center 500 Palmetto St (D)
Dunedin Day Nursery & Kindergarten Inc 738 Virginia St (D)
Elk's Pre-School 701 N Missouri Av
Episcopal Church Of Good Shepherd Kindergarten 639 Edgewater Dr (D)
First Christian Church Kindergarten 2299 Drew St
JACK 'N JILL NURSERY & KINDERGARTEN SCHOOL, 1194 Grove St, Tel 447-1456 (See Page 63 Buyers' Guide)
Jumpin Jupiter Kindergarten 400 S Jupiter Av
Karousel Kindergarten & Nursery School 1539 Bay Shore Blvd (D)
Kiddie Coed Kindergarten & Nursery 622 Lembo Cir
Largo Day Methodist Kindergarten 402 1st Av SW (L)
Largo Head Start Center 3115 Dryer Av (L)
Methodist Day School 411 Turner St
Missouri Avenue Baptist Church Kindergarten 1178 Belleair Rd
Reconciler Head Start Center 915 Drew St
Ridgecrest Community Nursery Kindergarten 13100 120th St N (L)
Safety Harbor Kindergarten 502 2d St S (SH)
Skycrest Baptist Kindergarten 1835 Drew St
St Matthews Head Start Center 703 Seminole St
Trinity Presbyterian Church Kindergarten 2001 Rainbow Dr
Union St United Methodist Church Kindergarten 1001 E Union St

KITCHEN CABINETS AND EQUIPMENT

Calumet Distributing Corp 1925 Calumet St
Coronet Kitchens 1436 Gulf-To-Bay Blvd

LABEL MFRS

Beacon Seal & Label Co 912 Louden Av (D)

LABORATORIES

Clearwater Clinical Laboratory 714 S Ft Harrison Av
Exposure Testing Service 3710 Irwin St (SH)
Key Laboratories Inc 1181 Baskin Rd (L)
Lincourt Medical Center Laboratory 501 S Lincoln Av
Lowrey D B Inc 1201 S Highland Av Suite 9
Robinson Porcelain Laboratory 714 1st Av SW (L)
Westchester Laboratory 1511 Indian Rocks Rd (L)

*LADDERS

CLEARWATER PAINT CO, 304 S Prospect Av, Tel 446-4011 (See Page 64 Buyers' Guide)

*LADIES' AND MEN'S CLOTHING—RETAIL

FRANK'S
DOWNTOWN CLEARWATER
LADIES'
MEN'S
AND
CHILDREN'S
WEAR
SINCE
1904
AIR CONDITIONED MODERN STORE
635-37 CLEVELAND ST (33515)
TELEPHONES 446-1305
446-7286

PHILLIPS 66
PHILLIPS PETROLEUM CO.
FUEL OIL
We Honor Phillips Credit Cards
(See Page 44 Buyers' Guide)
PHILHEAT
Dunedin Office: 1251 San Christopher Dr. (33528)
Clearwater Office: Highland Av. and Lakeview Rd.
Tel. 733-4186
Tel. 446-3007

This Book is Your Silent Salesman
ADVERTISE AND PUT IT TO WORK

GEORGE C. MORITZ F.R.D.A.

Certified Residential Designer

HOME PLANNING DRAFTING

1452 S. Missouri Av. (33516)

TEL. 447-3127

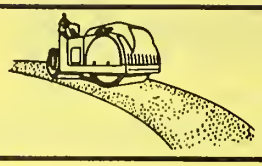

C. C. MASON DRIVEWAYS
ASPHALT - CONCRETE - GRAVEL
Licensed and Insured — Free Estimates
2088 RANGE ROAD (See Page 38 Buyers' Guide) TELS. 446-9493 and 784-1189

*LADIES' READY-TO-WEAR

COLONY SHOPS OF FLORIDA INC, 423-25 Cleveland St (33515), Tel 446-2197
FRANK'S, 635-37 Cleveland St (33515), Tels 446-1305 And 446-7286
RAY-ALLEN INC (Ladies' Shop), Sears Town 1293 S Missouri Av, Tel 442-5117 And 424 Cleveland St, Tel 446-2195 (See Page 29 Buyers' Guide)
WM HENRY INC, Central Plaza 3100 1st Av S (St Petersburg, Fla), Tel 894-5131 (See Page 34 Buyers' Guide)

*LAMPS—LAMP SHADES, CUSTOM AND REPAIRING

DUNEDIN LAMPS & SHADES, 1440 E Main St On 580 (Dunedin) Tel 733-7370

LAMPS—RETAIL DEALERS

Brazington Lamp Service 1222 E Idlewild Dr
Colonial Lamp Shop 1506 Gulf-To-Bay Blvd
DUNEDIN LAMPS & SHADES, 1440 E Main St On 580 (Dunedin) Tel 733-7370

LAND COMPANIES

Imperial Land Corp 1425 S Belcher Rd
Winter Lumber Sales 1887 W Bay Dr (L) Unit A9

LANDSCAPE ARCHITECTS

Goldsmith Charles Brandt & Associates 1444a Gulf-To-Bay Blvd

LANDSCAPE GARDENERS

Adels Wm 984 Crosley Dr (D)
Albert Walter L 2638 State Rd 590 (SH)
Anderson Boyd 133 W Tropic Blvd (L)
Andrews Richd L 14414 Larboard La (L)
Banker Michl M 202 Flamingo Dr (B)
Baxley James 12189 Murray Av (L)
Bell Sod Co 1754 S Clearwater-Largo Rd
Bellamy Lee 13412 121st St N (L)
Black's Lawn Service 801 Mc Mullen Rd (L)
Blackburn D L Lawn Service 215 Weber Rd
Bowman Harry C 1238 S Greenwood Av
Broman Ray C 1901 Glen Echo Rd
Brooks Wm B 1005 Hawkins St
Brosch Richd A 266 S Park Cir (D)
Brown Richd C 2161 Barcelona Dr
Carrington Wm T 1732 Belleair Rd
Ceraolo Thos G 1010 S Myrtle Av
Clearwater Sod Co 1696 S Clearwater-Largo Rd
Compare Lawn Service 1826 Greenhill Dr
Court Sod 1825 US Hwy 19 N
De Blasio Anthony J 2322 Nolan Dr (L)
Dole Julius A 2558 Belleair Rd
Faircloth Marshall A 828 Ulmerton Rd (L)
Fletcher D Ray 1644 S Greenwood Av
France G Robt 1527 Adele Pl (L)
Gardner Eug 12057 134th Pl N (L)
Helm Elige 1478 Baskin Dr (L)
Henry Leroy 2398 12th St N (L)
Howell Inman J bx383 County Rd 99 (D)
Inman Ralph K 1770 Kenilworth Dr
J & J Lawn Service 1562 Ewing Av
Jack's Landscaping 1985 Carroll St
Jerry's Lawn Service 2022 Oakdale Way
Ketchum Richd W 7029 Delta Way
Key Lawn Service 712 Mandalay Av
L & J Sail Service 1999 US Hwy 19 S
Landscape Therapy 1816 Pineland Dr
Largo Landscaping 1210 4th Av SW (L)
Lovell Arth T 2171 Grove Pl
Maddox James E 266 Hamilton Av (SH)
Manatee Seed & Sod Garden Shop 2010 Drew St
Mattson Edw G 1255 Forrest Hill Dr
Mc Guire Clyde E 1284 S Greenwood Av
Mc Henry Paul S 1670 Santa Anna Dr (D)
Miller L Hugh 840 Hall St
Moore Clifton R 812 Jeffords St
Musch Maurice E 1222 Jackson Rd
Nelson Lawrence D 1963 Georgianna St (L)
Owens A Ewell 1611 Young Av
Peckham Earl K 635 25th St SW (L)
Peel James W 2997 Sunset Point Rd
Peterson Timothy T 1014 8th Av NW (L)
Reynolds A Dwain 6260 151st Ter N
Roeske Leopold A 1997 Sierra Cir (L)
Schweickert Joseph J 3116 Karen Av (L)
Sinclair Dallas A 1670 S Betty La
Snead John R 400 Roanoke St (D)
Sowell & Bowman Lawn Service 912 Seminole St
Sowell James L 1535 Tilley Av
Sullivan & King Inc 1799 US Hwy 19 N
Thomas Early B 813 Lakeview Rd
Timmer Kasper G 125 W Grapefruit Cir
Touchton Tommie 815 16th Av NW
Tucker Dewey Y 1469 Young Av
Walker James B 1032 Bass Blvd (D)
Walker James B Jr 1032 Bass Blvd (D)
Wilkins Walter Jr 12062 134th Pl N (L)
Williamson Carlton 1161 Russell St
Willis Lawn Service 2062 The Mall
Woodruff Elliott R 1515 Lemon St
Worrell Elliott H 1543 Douglas Av (D)

*LANDSCAPING

WILLIAMS NURSERY, 1373 Belcher Rd (L; 33540), Tel 531-2268 (See Page 63 Buyers' Guide)

LAUNDRIES

CLEARWATER LAUNDRY & CLEANERS INC, Office And Plant 601 Grand Central St, Tel 442-7111, Drive-In-Service 1233 S Fort Harrison Av, Tel 442-7111 (See Page 53 Buyers' Guide)
FASHION CLEANERS & SHIRT LAUNDRY INC, 1152 Court St, Tel 442-3141 (See Page 28 Buyers' Guide)
Largo Laundry & Cleaners Inc 49 N Clearwater-Largo Rd (L)
Sanitary Laundry & Cleaners 1724 Drew St
Spic & Span Laundry & Cleaners 1403 Gulf-To-Bay Blvd
UPTONS LAUNDRY INC
LAUNDRY
DRY CLEANERS
STORAGE
500 DOUGLAS AV (DUNEDIN)
TELEPHONE 733-4131
(See Page A)
Upton's Laundry Inc 1441 S Belcher Rd

LAUNDRIES—SELF SERVE

Arnolde's Frigidaire Coin Laundry & Dry Cleaning 1390 N Missouri Av (L)
Art's Jet Coin Laundry 1270 S Highland Av
Bayview Coin Laundry 2862f Gulf-To-Bay Blvd
Beach Coin-Operated Launderette 385c Mandalay Av
Blackburn's Laundryama 1312 Overlea St
Bluffs Coin Laundry 100b N Indian Rocks Rd (BB)
Cassaday Coin Laundry 1340 Main St (D)
Cedar Launderette 905 Palmetto St
Coin Laundry Center 809 S Clearwater-Largo Rd (L)
Coin-O-Matic 1208b N Ft Harrison Av
Diamond Jim Econ-O-Wash 1407a Cleveland St
Dick & Kay's Econ-O-Wash 203 S Lincoln Av
Dody's Coin Laundry & Dry Cleaning Center 1245 S Ft Harrison Av
E & H Launderette 2019 Drew St
E & J Maytag Coin Laundry 1510 Cambridge Dr
E & W Laundry 2554 E Bay Dr
Econ-O-Wash 3572 E Bay Dr (L)
Edwards Coin Laundry 1708 N Ft Harrison Av
Friendly Wash Mart 11 S Missouri Av
Frigadaire Coin Laundry 507 Florida Av
Greenwood Laundromat 1004 N Greenwood Av
Gulf Laundry 643½ Mandalay Av
Happy Clothes Pin The 932 Patricia Av (D)
Highland Plaza Coin Laundry 1232 S Highland Av
Highlander Center 2394 Gulf-To-Bay Blvd
Highlander Laundry Center 2060 Bayshore Dr (D)
Indian Rocks Koin Kleen 11998 Indian Rocks Rd (L)
J&J Laundromat 1893 N Highland Av
King Klean Laundry 1362 Cleveland St
Koin Keen Laundry 515 S Belcher Rd
Koin Kleen 455 N Clearwater-Largo Rd (L)
Koin Kleen Laundry 97 Highland Av (L)
Kween Kleen 1488 S Belcher Rd

More goods are bought and sold through the Classified Business Lists of the Directory than by any other medium on earth.

Sylvan Abbey Memorial Park Inc.
ON STATE ROAD 588, EAST OF U.S. HIGHWAY 19, P.O. DRAWER B (33518) TEL. 726-1101
(See Page 27 Buyers' Guide)

LAUNDRIES—SELF SERVICE—Contd

Kween-Kleen Coin Laundry 1941 US Hwy 19 N
Largo Laundromat 118 S Clearwater-Largo Rd (L)
Launder Center 1615 S Clearwater-Largo Rd
Little Mary's Laundry-Mat 299 Keene Rd (L)
Mandalay Coin Laundry 524 Mandalay Av
Maytag Self Service Laundry 1933 Indian Rocks Rd (L)
Mermaid Coin-O-Matic Laundry 1114 S Ft Harrison Av
Midway Laundromat 1263 N Missouri Av (L)
Missouri Mart Coin-O-Matic 1630 N Missouri Av (L)
Norge Laundry & Cleaning Service 1168 Jasper St
Norgetown Coin Laundry 2180 N Hercules Av
One Hundred Nineteenth Street Laundromat 2325a 119th St N (L)
Quik-Clean Of Clearwater 1327 N Highland Av
Ray-Dix Coin Laundry 1041 Main St (D)
Ray's Coin Laundry 504 Eldridge St
Raydix Coin Laundries 315 1st Av N (SH)
Scotch Lassie Laundromat 2013 Gulf-To-Bay Blvd
Seventeen Seventeen Koin Kleen 1717 Drew St
Shaffer Coin Laundry 1473 S Belcher Rd
Speed-O-Matic Laundry 510 Main St (D)
Thirty Minute Coin Operated Laundry 1645 Gulf-To-Bay Blvd
Thompson's Econ-O-Wash 1713 Drew St
Walter's One Stop Laundry 575 Mandalay Av
Wash A-Matic 55 Papaya St
Wash Bowl 1145 N Missouri Av (L)
Wash-Bowl The 1255 S Missouri Av
WASHMART LAUNDRY & DRY CLEANING, 606 Union St (Dunedin; 33528)
Wiseman's Maytag Coin Laundry 1877 Drew St
Yakle Coin Laundry 2639 State Rd 590 (SH)

LAUNDRY SUPPLIES AND EQUIPMENT DEALERS

American Laundry Machinery Industries 1467 Seabreeze St

LAWN MOWER REPAIRERS

Carter Donald 1649 S Myrtle Av
Dunedin Lawn Mower Service Rear 1430 Main St (D)
Teddy's Lawn Mower Repairs 1882 Drew St

***LAWN MOWERS—SALES AND SERVICE**

IDEAL LAWNMOWER CO, 913 Chestnut St At Court St, Tel 446-6301
McMULLEN'S LAWN MOWER SALES & SERVICE (Lawn Boy), 1236 S Fort Harrison Av (33516), Tel 446-2248
REBCO CO, 1001 N Garden Av, Tel 446-2185

LAWYERS

Allbritton & Barber, Suite 2 First Federal Bldg 14 S Ft Harrison Av, PO Box 265, Tel 446-0528
Argyros Raymond A 507 S Paula Dr (D)
Baird Charles S 312 Main St (D)
Baker, Whitson & Stewart, 305 S Garden Av (33516), Tel 446-8335
Baskin Hamden H 1277 Cleveland St
Bennison Richard T, 227 S Garden Av, Tel 442-5181
Bie Norman B Jr 301 Pierce St Rm 208
Blume George B, 6 S Fort Harrison Av, Tel 442-5133
Brown & Blume 6 S Ft Harrison Av Rm 206
Brown George L Jr Hon, 6 S Fort Harrison Av, Tel 442-5133
Brown Herbert M 307 S Garden Av
Casler Douglas Baxter & Thompson 6 S Ft Harrison Av Rm 214
Castagna Wm J 501 S Ft Harrison Av Rm 206
Church & Reed Law Offices 932 S Myrtle Av
Cladakis Nick G 14 S Ft Harrison Av Rm 5
Clark Joseph S Hon 501 S Ft Harrison Av Rm 202
Cobb Jerry C 301 Pierce St Rm 201
Cobbey & Jendrynski 1256a S Highland Av
Cooper Rives & Baskin 1275 Cleveland St
Dicus & Owens 748 Broadway (D) Rm 201
Duffy John J 301 Pierce St Rm 201
Dunbar Carl O Jr, Arnoni Professional Bldg 1000 Broadway (Dunedin), Tel 733-2156
Earle, Jones & Chambers, 500 1st Av N Rm 208 (St Petersburg, Fla), Tel 896-4604
Easley Kenneth E 501 S Ft Harrison Av 1st Fl
Easton Burton C 301 Pierce St Rm 201
Estes John L 501 S Ft Harrison Av Rm 202
Farnell Crockett 501 S Ft Harrison Av Rm 211
Fast Lawrence W 54 Jasper St (L)
Finch Alex D, 308 S Garden Av (33517), Tels 446-1071 And 446-2811
Fite John D, Conrich Bldg, S Lincoln Av Cor Park St, Tel 442-5103
Ford Edwin I 321b N Indian Rocks Rd (BB)
Fox & Burton 1417 S Belcher Rd
Gardner John C, 227 S Garden Av, Tel 442-5181
George Charles D 1182 NE Cleveland St
Gilkey William W, Conrich Bldg, S Lincoln Av Cor Park St, Tel 442-5103
Goza William M, 8 First Federal Bldg 14 S Fort Harrison Av, Tel 446-6525
Greer Geo W 501 S Ft Harrison Av Rm 210
Hall Donald R 14 S Ft Harrison Av Rm 8
Haygood Becky C Mrs 501 S Ft Harrison Av 1st Fl
Haygood Ervin E, 227 S Garden Av, Tel 442-5181
Helferty Rowan J Jr 748 Broadway (D) Rm 201
Herr Norman P 301 Pierce St Rm 205
Hill Hill & Dickenson 301 Pierce St Rm 411
Hughes Stephen D 920 W Bay Dr (L)
Jennings G Penfield 312 Main St (D)
Jones Milton D, Suite 1 First Federal Bldg 14 S Fort Harrison Av, PO Box 127, Tel 446-1160
Jones Milton H 14 S Ft Harrison Av Rm 1
Jordan Arthur W Jr 1182 NE Cleveland St
Keiser Vernon R 501 S Ft Harrison Av Rm 212
Kennedy Guy L Jr 501 S Ft Harrison Av 1st Fl
Mac Kenzie Bennison Haygood & Gardner 227 S Garden Av
MacKenzie William M, 227 S Garden Av, Tel 442-5181
Macpherson Gilbert P, 420 Haven St (33516), Tel 446-8004
Malouf Waldenese D 501 S Ft Harrison Av Rm 205
Marshall Alf P 14 S Ft Harrison Av Rm 3
Martens Alan D 501 S Ft Harrison Av Rm 211
Mathews John A 401 S Lincoln Av
Mc Dermott Robt J 251 N Clearwater-Largo Rd (L)
McManus & McManus, Sunset Bluffs Shopping Center 100 N Indian Rocks Rd (Belleair Bluffs, PO Largo, Fla; 33540), Tel 584-2128
Mc Mullen Chester B Jr 305 S Osceola Av
Mc Mullen Danl D 2934 W Bay Dr (L)
McMullen, Everett & Logan, Suite 403 First National Bank Bldg 400 Cleveland St, Tel 446-1014
Meyer Larry K, Conrich Bldg, S Lincoln Av Cor Park St, Tel 442-5103.
Moore Tom R 14 S Ft Harrison Av Rm 4
Morrison Tom B 615 W Bay Dr (L)
Moritz Richard B, 370 Clearwater-Largo Rd (Largo; 33540), Tels 584-8161, Res 581-2120
Mosley & Donahey 501 S Ft Harrison Av Rm 209
Muscarella & Perenich, 29 N Fort Harrison Av (33515), Tel 446-8501
Nodine William E, Conrich Bldg, S Lincoln Av Cor Park St, Tel 442-5103
O'Malley & Sunne 301 Pierce St Rm 401
Patterson David F, 404 N Indian Rocks Rd (Largo), Tel 584-8621
Peebles Robertson & Gracy 826 Broadway (D)
Phillips Lloyd M, 311 S Missouri Av, Tel 442-6191
Phillips, McFarland, Gould & Korones, 311 S Missouri Av, Tel 442-6191
Plunkett Michl O 319 S Garden Av
Polhill John C 15 N Ft Harrison Av Rm 10
Richards, Nodine, Gilkey, Fite & Meyer, Conrich Bldg, S Lincoln Av Cor Park St, Tel 442-5103
Richards Ralph E, Conrich Bldg, S Lincoln Av Cor Park St, Tel 442-5103
Robbins Richd M 501 S Ft Harrison Av Rm 204
Robinson Chas F, Landmark Bldg 401 S Lincoln Av, PO Box 185, Tel 446-1036
Rogero Albert L Jr 301 Pierce St Rm 401
Routh George A, 1448 Court St (33516), Tel 447-3444
Satterfield John E 535 S Ft Harrison Av
Swanson Maynard F 209a S Garden Av
Tanney & Forde 418 S Ft Harrison Av
Tench & Whitehurst 512 N Ft Harrison Av
Thompson Harry L, 554 N Clearwater-Largo Rd (Largo; 33540), Tel 584-7125
Todd John R 503 Cleveland St Rm 503
Vaillancourt Robin A 1887 W Bay Dr (L) Unit 3
Ware & Stoutamire 501 S Ft Harrison Av Rm 204

Clearwater Plumbing and Appliances, Inc.
• PLUMBING and HEATING •
PLUMBING REPAIRS and REMODELING
RCA
Whirlpool
HOME APPLIANCES
PHONE 446-8355
409 N. FORT HARRISON AVE.
(See Page 69 Buyers' Guide)

U The Alphabetical Section to
S get Complete Information on
E a person or firm.

MOST SERVICES ALWAYS CALL BEST SERVICE
LARGO LUMBER Inc.
FOR ALL BUILDING NEEDS
500 3d St. N.W., Largo
(See Page 25 Buyers' Guide)
Tel. 584-1163 For Minuteman Service

LAWYERS—Contd

White Phipps Linn Furnell & Mahorner 322 S Osceola Av
Wightman Rowe & Weidemeyer 319 S Garden Av
Williams Barry L 249a N Clearwater-Largo Rd (L)
Wilson Robert W, Landmark Bldg 401 S Lincoln Av, PO Box 185, Tel 446-1036
Wolfe Bonner & Hogan 16 N Ft Harrison Av Rm 29
Wolfe Joe R 16 N Ft Harrison Av

LEATHER GOODS—MFRS

Kidwell Mfg Co 1998½ US Hwy 19 S

LETTER SHOPS

A-1 BUSINESS SERVICE, 211 S Garden Av (33516), Tel 446-4038
Brewster Service 629 Franklin St
Century Litho Co 66 Jasper St (L)
Dunedin Letter Shop 748 Broadway (D)
I & O Varitype Service 1621 Keene Rd
LETTER SHOP THE, 206-07-08 Coachman Bldg 503 Cleveland St, Tel 446-1183

LIBRARIES

Beach Branch Clearwater Public Library 40 Causeway Blvd

CITY DIRECTORY LIBRARY
CHAMBER OF COMMERCE
128 N OSCEOLA AV
TELEPHONE 446-4081
(See Page 36 Buyers' Guide)

Clearwater Public Library 36 N Osceola Av
Dunedin Public Library 524 Main St (D)
Largo Public Library 140 4th St SW (L)
Northeast Branch Clearwater Public Library 1250 Palmetto St
Safety Harbor Public Library 178 5th Av N (SH)

*LIFE INSURANCE—SURPLUS AND SUB-STANDARD

LINK GEORGE W & ASSOCIATES INC, 314 S Missouri Av, Suite 304 PO Box 1683 (33517), Tel 442-1102 (See Page 52 Buyers' Guide)

LIGHT, HEAT AND POWER COMPANIES

FLORIDA POWER CORP
908 CLEVELAND ST
TELEPHONE
442-0411

LIGHTING EQUIPMENT—DEALERS

Beam Lamp Corp 2566 Haas Av
McGEE ELECTRIC INC, 601 N Myrtle Av, Tel 446-9548 (See Page 41 Buyers' Guide)
Modern Lighting Inc 1414 S Missouri Av
Wilson Tenterprises Inc 2116 Palmetto St

LINENS—RETAIL

Khouri Antoon J 100 Belleview Blvd (B)
Linen & Gift Center 505 Cleveland St
Marilyn's Bed Spread Shop 1627 S Missouri Av
Towel And Tog Shop 2114 Gulf-To-Bay Blvd

*LINOLEUM—RETAIL

FLOOR MASTERS INC, 103 N Greenwood Av (33515), Tels 444-8711 And 447-5305 (See Page 42 Buyers' Guide)

LIQUOR AND WINES—RETAIL

A B C Drive In Liquors Inc 1768 S Missouri Av
A & M Liquor Store 933 Broadway (D)
Ace Liquor Stores 23 S Myrtle Av
Ace Liquor Stores 1751 Gulf-To-Bay Blvd
B J Liquor Store 1675 US Hwy 19 N
B-21 Liquors 2172 US Hwy 19 S
Bluffs Package Store No 2 11987 Indian Rocks Rd (L)
Bluffs Package Store 100a N Indian Rocks Rd (BB)
Double R Bar 1400 N Clearwater-Largo Rd (L)
Garden Avenue Liquor Store 124 N Garden Av
Gene's Cut Rate Liquors Inc 133 N Garden Av
Gene's Cut Rate Liquors Inc 1789 Gulf-To-Bay Blvd
Omega Lounge & Package Store 2391 Seminole Blvd (L)
PELICAN RESTAURANT, 470-72 Mandalay Av (Clearwater Beach; 33515), Tel 442-3151 (See Page 82 Buyers' Guide)
Plaza Liquors 1235 Cleveland St
Rod's Drive-In Liquors (No 2) 1653 S Clearwater-Largo Rd
Rod's Drive-In Liquors 104 N East Av
Rodgers Corner Inc 2391 Seminole Blvd (L)
SEAFARER'S, 2922 E Bay Dr (Largo; 33540), Tel 531-6676 (See Page 82 Buyers' Guide)
State Liquors Of Clearwater Inc 16 S Garden Av
Trader's Package Store 1608 N Hercules Av
Walgreen Liquors 1271a S Missouri Av
Wilson's Cut Rate Liquors 1463 S Belcher Rd
Wilson's Cut Rate Liquors 1143 Main St (D)

*LIQUORS—RETAIL

PELICAN RESTAURANT, 470-72 Mandalay Av (Clearwater Beach; 33515), Tel 442-3151 (See Page 82 Buyers' Guide)

LITHOGRAPHERS

Hartman Litho Sales Co 13601 66th St N

LIVE STOCK BREEDERS

Randolph Farms 13236 Indian Rocks Rd (L)

*LOAN ASSOCIATIONS

CLEARWATER FEDERAL SAVINGS & LOAN ASSN, Cleveland Plaza, PO Box 4608 (33518), Tel 446-0181, Midway Center, PO Box 346 (Largo; 33540), Tel 584-2195, 2600 Gulf-To-Bay Blvd, PO Box 5011 (33518), Tel 726-1145 (See Page 85 Buyers' Guide)

*LOAN AND SAVINGS ASSOCIATIONS

CLEARWATER FEDERAL SAVINGS &
MORTGAGE LOANS
INSURED SAVINGS
REAL ESTATE LOANS
CLEVELAND PLAZA, PO BOX 4608 (33518)
TELEPHONE 446-0181
MIDWAY CENTER PO BOX 346
(LARGO; 33540)
TELEPHONE 584-2195
2600 GULF-TO-BAY BLVD
PO BOX 5011 (33518)
TELEPHONE 726-1145
(See Page 85 Buyers' Guide)

*LOANS

CALADESI NATIONAL BANK AT DUNEDIN, 2494 Bayshore Dr (Dunedin), Tel 733-3173
MID-COUNTY COMMERCIAL BANK, 2550 E Bay Dr At U S Hwy 19, PO Box 45 (Largo, Fla; 33540) Tel 531-1471 (See Page 17 Buyers' Guide)

LOANS—AUTOMOBILE

CITY NATIONAL BANK AND TRUST COMPANY, 1130 Cleveland St, Tel 446-8111 (See Page 13 Buyers' Guide)

FIRST NATIONAL BANK OF
CLEARWATER THE
400 CLEVELAND ST
TELEPHONE 442-1131
(See Page 15 Buyers' Guide

HART-SCHAFFNER & MARX
NUNN-BUSH SHOES
512-514 Cleveland St., Clearwater
Shorts INC.
EVERYTHING FOR THE WELL DRESSED MAN
(See Page 28 Buyers' Guide)
Tel. 446-5927

LOANS—AUTOMOBILE—Contd

PINELLAS CENTRAL BANK & TRUST CO, Pinellas Shopping Center 801 W Bay Dr Cor Clearwater-Largo Rd (Largo; 33540), Tel 584-2101 (See Page 18 Buyers' Guide)

LOANS—COLLATERAL AND SALARY

HILLSBORO FINANCE CO INC, 5 Sunshine Mall (33516), Tel 446-5059
Interstate Securities 1455 Gulf-To-Bay Blvd
Peoples Inc 615 N Clearwater-Largo Rd (L)

*LOANS—COMMERCIAL

BANK OF CLEARWATER
COMPLETE BANKING SERVICE
FULL TRUST SERVICE
500 CLEVELAND ST
TELEPHONE 442-6111
FREE PARKING
20 MINUTE EXPRESS LOT
12 N GARDEN AV
EXTENDED TIME PARKING
DOWNTOWN CAR PARK
GARDEN AV AT DREW ST
(See Page 11 Buyers' Guide)

CITY NATIONAL BANK AND TRUST COMPANY, 1130 Cleveland St, Tel 446-8111 (See Page 13 Buyers' Guide)
CLEARWATER BEACH BANK, 423 Mandalay Av (Clearwater Beach), Tel 442-8151 (See Page 14 Buyers' Guide)

*LOANS—HOME IMPROVEMENT

FIRST NATIONAL BANK OF CLEARWATER THE, 400 Cleveland St, Tel 442-1131 (See Page 15 Buyers' Guide)
PINELLAS CENTRAL BANK & TRUST CO, Pinellas Shopping Center 801 W Bay Dr Cor Clearwater-Largo Rd (Largo; 33540), Tel 584-2101 (See Page 18 Buyers' Guide)

*LOANS—HOMES

FIRST FEDERAL SAVINGS & LOAN ASSOCIATION OF CLEARWATER, First Federal Bldg 14 S Fort Harrison Av, Tel 442-3191, Gulf-To-Bay Plaza At Belcher Rd, Tel 446-5077, Tri-City Plaza In Largo Tel 531-8906 (See Page C And Page 86 Buyers' Guide)

*LOANS—INSTALLMENT

BANK OF CLEARWATER, 500 Cleveland St, Tel 442-6111, Free Parking, 20 Minute Express Lot, 12 N Garden Av, Extended Time Parking, Downtown Car Park, Garden Av At Drew St (See Page 11 Buyers' Guide)
CITY NATIONAL BANK AND TRUST COMPANY, 1130 Cleveland St, Tel 446-8111 (See Page 13 Buyers' Guide)
CLEARWATER BEACH BANK, 423 Mandalay Av (Clearwater Beach), Tel 442-8151 (See Page 14 Buyers' Guide)
FIRST NATIONAL BANK OF CLEARWATER THE, 400 Cleveland St, Tel 442-1131 (See Page 15 Buyers' Guide)

FIRST NATIONAL BANK AND TRUST COMPANY OF DUNEDIN
BROADWAY AND MAIN ST
PO BOX 70
(DUNEDIN; 33528)
TELEPHONE 733-3121

LOANS—MORTGAGE

BANK OF CLEARWATER, 500 Cleveland St, Tel 442-6111, Free Parking, 20 Minute Express Lot, 12 N Garden Av, Extended Time Parking, Downtown Car Park, Garden Av At Drew St (See Page 11 Buyers' Guide)
CITY NATIONAL BANK AND TRUST COMPANY, 1130 Cleveland St, Tel 446-8111 (See Page 13 Buyers' Guide)

CLEARWATER FEDERAL SAVINGS & LOAN ASSN
MORTGAGE LOANS
INSURED SAVINGS
REAL ESTATE LOANS
CLEVELAND PLAZA, PO BOX 4608 (33519)
TELEPHONE 446-0181
MIDWAY CENTER, PO BOX 346
(LARGO; 33540)
TELEPHONE 584-2195
2600 GULF-TO-BAY BLVD
PO BOX 5011 (33518)
TELEPHONE 726-1145
(See Page 85 Buyers' Guide)

Clearwater Mortgage Co 121 N Osceola Av Rm 208
Davy & Davy Mortgage Loans 1917 Drew St

FIRST FEDERAL SAVINGS & LOAN ASSOCIATION OF CLEARWATER
INSURED SAVINGS
MORTGAGE LOANS
THREE CONVENIENT LOCATIONS
FIRST FEDERAL BLDG
14 S FORT HARRISON AV
TELEPHONE 442-3191
GULF-TO-BAY PLAZA
AT BELCHER RD
TELEPHONE 446-5077
TRI-CITY PLAZA IN LARGO
TELEPHONE 531-8906
(See Page C And Page 86 Buyers' Guide)

FIRST NATIONAL BANK OF BELLEAIR BLUFFS, 125 N Indian Rocks Rd (Belleair Bluffs), Tel 584-8641
M-F Inc Of Tampa 712 Grand Central St
North American Mortgage Corp 2105 Gulf-To-Bay Blvd
PINELLAS CENTRAL BANK & TRUST CO, Pinellas Shopping Center 801 W Bay Dr Cor Clearwater-Largo Rd (Largo; 33540), Tel 584-2101 (See Page 18 Buyers' Guide)
RODGERS, RODGERS & CUMMINGS INC, 119 S Fort Harrison Av, Tel 442-4111 (See Pages 51, 58 And 78 Buyers' Guide)
SAINT PETERSBURG FEDERAL SAVINGS & LOAN ASSN, 33 6th St S (St Petersburg, Fla; 33701), Tel 896-6681
Wilson Harry V & Co 1400 S Missouri Av

*LOANS—PERSONAL

BANK OF CLEARWATER, 500 Cleveland St, Tel 442-6111, Free Parking, 20 Minute Express Lot, 12 N Garden Av, Extended Time Parking, Downtown Car Park, Garden Av At Drew St (See Page 11 Buyers' Guide)
FIRST NATIONAL BANK OF CLEARWATER THE, 400 Cleveland St, Tel 442-1131 (See Page 15 Buyers' Guide)
PINELLAS CENTRAL BANK & TRUST CO, Pinellas Shopping Center 801 W Bay Dr Cor Clearwater-Largo Rd (Largo; 33540), Tel 584-2101 (See Page 18 Buyers' Guide)

*LOANS—REAL ESTATE

CLEARWATER FEDERAL SAVINGS & LOAN ASSN, Cleveland Plaza, PO Box 4608 (33518), Tel 446-0181, Midway Center, PO Box 346 (Largo; 33540), Tel 584-2195, 2600 Gulf-To-Bay Blvd, PO Box 5011 (33518), Tel 726-1145 (See Page 85 Buyers' Guide)

Suncoast Realty and Insurance
1420 GULF-TO-BAY BLVD.
CLEARWATER
442-3121
REALTOR
Rentals
Residential
Commercial
Property Management
Waterfront
Business Oppartunities
Income Property
(See Page 73 Buyers' Guide)

Who Sells It?
Is Answered by the Classified Business Lists In this Directory

United Delco
AUTO ELECTRIC
ELECTRIC AUTO-LITE SERVICE
115 S. GREENWOOD AVE., CLEARWATER
(See Page 9 Buyers' Guide)
TEL. 446-3061

ATON MUSIC CO.
OF CLEARWATER INC.

KEYBOARD HEADQUARTERS IN CLEARWATER
1659 Gulf-To-Bay Blvd.
PHONES 446-6541 and 446-9259
(See Page 67 Buyers' Guide)

PHONE 446-3055
JOHN S. RHODES, Jr.
FUNERAL DIRECTOR
1721 GULF-TO-BAY BLVD. (See Page 48 Buyers' Guide) CLEARWATER
PHONE 446-3055

LOCKSMITHS

A-1 Key & Lock Service 34 N Garden Av
Erwin's Lock Repair 321½ Jackson St (D)
Hiller's Lock & Saw Service 1756 S Clearwater-Largo Rd
National Key Co 1297 S Missouri Av
Southard Fred 107 N Greenwood Av

*LOTS AND ACREAGE

HARBISON GEO H INC REALTOR, 1203 S Fort Harrison Av, Tels 446-1346, 446-8698, 9151 Park Blvd, Largo (33540), Tel 392-4592 And 9830 66th St N, Pinellas Park (33565), Tel 544-8897 (See Page 71 Buyers' Guide)

*LOUNGES

SEAFARER'S, 2922 E Bay Dr (Largo; 33540) Tel 531-6676 (See Page 82 Buyers' Guide)
SEASPIRE RESTAURANT, 217 Windward Passage (Island Estates; 33515), Tel 442-7274 (See Page 83 Buyers' Guide)

LUGGAGE

Posey Luggage 14 S Ft Harrison Av

*LUMBER AND BUILDING MATERIALS

NALL CARROLL M CO INC, 633 Drew St, PO Box 516, Tel 446-8333

LUMBER—RETAIL

CLEARWATER LUMBER INC, 610 S Myrtle Av, Tel 446-5931 (See Pages 23 And 54 Buyers' Guide)
DAVIS-BEATTY INC, 966-68 Douglas Av (Dunedin), Tel 733-3141 (See Page 21 Buyers' Guide)
Hamrick's Lumber Yard Inc 1601 E Druid Rd
LARGO LUMBER INC, 500 3d St NW (Largo), Tel 584-1163 (See Page 25 Buyers' Guide)
Lindsley Lumber Co 206 S Seminole Blvd (L)
PINELLAS LUMBER CO (Not Inc), 602 Jeffords St, Tel 446-6011; Pasco Yard, U S Highway 19 N (Tarpon Springs), Tel 937-6141 (See Page 22 Buyers' Guide)
Seavy Lumber Co 609 Pinellas St
Valentine Lumber Co 504 S Myrtle Av

LUMBER—WHOL

Cameron Lumber Co 1019 Regent Av
Harmony Lumber Co 1555 Sunshine Dr
Smith Ronald E 1324 High Bluff Dr W (L)

LUNCHES—PREPARED AND SUPPLIED

Quik Snak Coffee Service 6535 142d Av N
Shinn's Sandwiches 532 S Crest Av
Smiley's Sandwich 1315 Bay Shore Blvd (D)

MACHINERY DEALERS

A B C Packaging Machine Corp 230 Commerce Dr N (L)
Anderson Industrial Supply 1872a Drew St
Belcher Gordon F Machine Co 505 S Seminole Blvd (L)
Countryman Harold F 12249 145th St N (L)
Dagworthy John H 3319 San Bernadino St
Saint Clair Equipment Co 612 Franklin St

MACHINERY MFRS

GULF MACHINERY CO, 3149 State Rd 590, East Of Haines Rd, PO Box 4987 (33515), Tel 726-1127 (See Page 54 Buyers' Guide)
Pittman Charles D Inc 1621 S Clearwater-Largo Rd
Tangen Drives Inc 1841 N Hercules Av
Towar Manufacturing 2068 US Hwy 19 S

MACHINISTS

Allied Machine & Fabricating Inc 1899 US Hwy 19 S
Allied Precision Products Inc 600 San Christopher Dr (D)
Ansuhr Machine Tool Corp 811 Court St
Batman's Machine & Welding Shop 1365 S Missouri Av
Clearwater Bay Marine Ways Engine Shop 900 N Osceola Av
Dyna-Metric Instrument Co Inc 2051 Range Rd
Gear-O-Sonic Tool & Broach 111 N Missouri Av (L) Unit 17
Industrial Machine & Metalizing 1280 W Bay Dr (L)
Kling Machine & Tool 2116 Drew St
Kolz Machine & Welding 1114 NE Cleveland St
Osborn Tool & Engineering 1115 Ponce De Leon Blvd
P & E Machinery Co 1690 S Clearwater-Largo Rd
T M C Corporation 2151 Calumet St

*MAILING LISTS

POLK R L & CO
POLK BUILDING
431 HOWARD ST
DETROIT, MICHIGAN (48231)

MANTEL AND FIREPLACE FIXTURES

Custom Fireplaces & Equipment 1887 W Bay Dr (L) Unit A3

MANUFACTURERS AGENTS

Anderson John L Jr 1826 Venetian Point Dr
Brennan Associates 211 Ewing Av
Carlon Products 1152 Cleveland St
Clouse Haryley A 521 Brookfield Dr (L)
Clune Robt E 1440 Parkwood St
Conrad Horton Jr 2216 St Charles Dr
Cordek Peter P 510 Moss Av
Crobaugh Clarence P 512 1st Av SW (L)
David & Park Co 211 Ewing Av
Day Merle S 1245 Flushing Av
Dimas Wm C 1117 N Betty La
Embac Inc 621 N Clearwater-Largo Rd (L)
Felix David L 1741 Thames St
Florida Western Co 1591 N Hercules Av
Force Inc 1453 Gulf-To-Bay Blvd
Frey J M Co 1437 Gulf-To-Bay Blvd
GALLEHER J J CO (Electrical Equipment), 20 Brown Bros Bldg 617A Cleveland St, Tels 446-7706 And 446-6935
Garner Ashton E 974 Knollwood Dr (D)
Gest Thaddeus W 809 Normandy Rd
Glass John W 927 Broadway (D)
Gross H R & Co 314 S Missouri Av Rm 209
Guyatt Kenneth R 1640 Southview Rd (L)
Hanson Harry M 304 Orangewood La (L)
Hardesty Charles D 2248 Coachman Rd
Hawkes Co The 837 Main St (SH)
Hitner Co 1976 E Bay Dr (L)
Jacobs C D Co 508 W Bay Dr (L)
Kerr Kenneth R 812 Wood Dr
King James A 3030 Glen Oak Av
Koldhoff Ralph E 2289 Glenmoor Rd S
Korland International Corp 358 Main St (D)
Kowalker Robt J 2255 St Charles Dr
Lee Sales Co Inc 2271 Curtis Dr N
Leuck & Keim Co 512 1st Av SW (L)

CLEARWATER LUMBER, INC.
"QUALITY and SERVICE"
610 S. MYRTLE AVE. CLEARWATER TEL. 446-5931
(See Pages 23 and 54 Buyers' Guide)
REBMCL

CLEARWATER SUN
PUBLISHED AFTERNOONS and SUNDAY MORNING
301 S. Myrtle Ave., Clearwater (See Page 62 Buyers' Guide) Phone 447-6431

EARL A. BROWN VOLKSWAGEN
COMPLETE SALES and SERVICE
100 U. S. Highway 19 S.
(Next To Holiday Inn)
(See Page 8 Buyers' Guide)
PHONE 446-0537

MANUFACTURERS AGENTS—Contd
Mac Gregor Associates Inc 1110 Eldridge St
Marchant John F 1103 Charles St
Mc Pherson Instrument 1269 E Druid Rd
Midney Karl M 315 Lotus Path
Mote Thos A 2330 Harrison Dr (D)
Muller Thos O Jr 309 Hilltop Av
Nangle Patk J 1404 Ridge Av
Nilson Geo A 1437b Gulf-To-Bay Blvd
Park Benj A 600 Pineland Av (B)
Parsons Margt E 705 Indian Rocks Rd (B)
Phillips Engineering Co Inc 1224 Rogers St
Rasmussen Elmer W 1403 S Greenwood Av
Sallada Henry L 1127 Woodcrest Dr
Simpson John A 1604 N Myrtle Av
Sprung Robt A 1624 Souvenir Dr
Trimble Kenneth P 2244 Norman Dr
Wendel Elmer R 1722 N Jefferson Av (L)
Wimberly W Ben Co 532½ S Ft Harrison Av Rm 9
Woitas Gerald J 3071 Grand View Av
Wood James C 2484 S Forest Pkwy (L)
Wynn's Car Care Products 190 Commerce Dr N (L)
Zuckerman Benj H 2058 Coronet La

MAP PULBISHERS

POLK R L & CO
ARROW GUIDE DIVISION
600 WASHINGTON ST
BOSTON, MASS (02111)

MARBLE DEALERS—WHOL

Orlando J Co Inc 2862a Gulf-To-Bay Blvd

*MARINAS

NTERCOASTAL MARINE INC, 12458 145th La N (Largo; 33540) Tel 595-3592

MARINE HARDWARE

Life Boat The 1871 Gulf-To-Bay Blvd

MARINE SUPPLIES

Clearwater Marine Sales Clearwater Marina (CB)
Dunedin Marine 400 Main St (D)
Gulf Marine Clearwater 405 N Ft Harrison Av
Gulco Inc 976 Douglas Av (D)
Marine Electronics & Controls Co 504 N Ft Harrison Av
Pirates Cove Marina 2400 Bayshore Dr (D)
Taylor Marine Sales 802 Park St

MASSAGE

Harrison Athletic Club 210 S Ft Harrison Av
House Of Shi-Boi Inc 926 S Myrtle Av
Louisa International Health & Beauty Spa 1667 Gulf-To-Bay Blvd
Powers Elaine Figure Salon 1350 N Missouri Av (L)
Sunberg Marie A Mrs 2343 Drew St

MATERIAL HANDLING EQUIPMENT

Onsetler Co 1224 Wellington Dr

MATTRESS MFRS

Florida Sleep Shops 1223 N Hercules Av

MAUSOLEUMS

SYLVAN ABBEY MEMORIAL PARK INC, State Road 588, E Of Highway 19, PO Drawer B (33518), Tel 726-1101 (See Page 27 Buyers' Guide)

*MAUSOLEUMS—LAWN CRYPT

SERENITY GARDENS MEMORIAL PARK INC, 13655 Wilcox Rd (Largo), Tels 595-2914 And 595-3521 (See Page 27 Buyers' Guide)

MEATS—RETAIL

Babor's Sausage & Cheese Inc 1245 S Missouri Av
Clo's Ralph Meat Shop 766 N Indian Rocks Rd (BB)
Cortez's Quality Meats 1140 Main St (D)
Helm's Meat Market 2325b 119th St N (L)
Kwik Way Meats 2450 E Bay Dr
Marra's Old Fashioned Meat Market 1248 S Highland Av
Midget Meat Market 702 N Greenwood Av
Vals Ole Fashioned Meat Market 1736a Drew St

MEATS—WHOLESALE

Charlie's Steak Sales 1385 Lady Marion La (D)
Royal American Provision Co Inc 1736a Drew St

*MEDICAL CENTERS

LINCOURT MEDICAL CENTER, 501 S Lincoln Av At Court St

*MEMORIAL PARKS

CALVARY CATHOLIC CEMETERY, U S Highway 19 At 118th Av N, PO Box 10775, St Petersburg, Fla, Tel 526-4238
SERENITY GARDENS MEMORIAL PARK INC, 13655 Wilcox Rd (Largo), Tels 595-2914 And 595-3521 (See Page 27 Buyers' Guide)
SYLVAN ABBEY MEMORIAL PARK INC, State Road 588, E Of Highway 19, PO Drawer B (33518), Tel 726-1101 (See Page 27 Buyers' Guide)

*MEN'S CLOTHING AND FURNISHINGS—RETAIL

WM HENRY INC, Central Plaza 3100 1st Av S (St Petersburg, Fla), Tel 894-5131 (See Page 34 Buyers' Guide)

*MEN'S FURNISHINGS—RETAIL

FRANK'S 635-37 Cleveland St (33515) Tels 446-1305 And 446-7286
RAY-ALLEN INC, 426 Cleveland St, Tel 446-2195 And Sears Town 1293 S Missouri Av, Tel 442-5117 (See Page 29 Buyers' Guide)
SHORT'S INC, 512-14 Cleveland St, Tel 446-5927 (See Page 28 Buyers' Guide)
WEBB'S, Legal Arts Bldg 501 S Fort Harrison Av, Tel 444-7611
WOLF BROTHERS, Cleveland St At Fort Harrison Av, Tel 442-8146 (See Page 29 Buyers' Guide)

*MEN'S SPORTSWEAR AND ACCESSORIES

WOLF BROTHERS, Cleveland St At Fort Harrison Av, Tel 442-8146 (See Page 29 Buyers' Guide)

MERCANTILE AGENCIES

CREDIT BUREAU OF CLEARWATER INC, Suite 210 Court Square Bldg 606 Court St, Tel 446-4051

*METAL BUILDINGS

AMERICAN BUILDINGS OF PINELLAS INC, 1710 Drew St (33515) Tel 446-0544 (See Page 55 Buyers' Guide)

METAL DEALERS

Marine's Metal Distributors 2020 Range Rd
Tri-City Metal Products 1992 US Hwy 19 S

Wolf Brothers
Cleveland St. At Fort Harrison Av.
Phone 442-8146
"One of America's Fine Stores"
HART SCHAFFNER & MARX CLOTHES
MEN'S CLOTHING AND FURNISHINGS
•
SHOES
Wolf Brothers
(See Page 29 Buyers' Guide)

Consult the CLASSIFIED LISTS of the DIRECTORY
If You Would Find What You Wish to Buy

Pelican Restaurant
AIR CONDITIONED
ON CLEARWATER BEACH
Fine Food — Excellent Service
Luncheon, Dinners, Cocktails, Liquor Store
"OPEN YEAR AROUND"
470-72 Mandalay Av. (Clearwater Beach, 33515)
(See Page 82 Buyers' Guide)
PHONE 442-3151

METAL GOODS MFRS

Marine Metal Products 1222 Range Av
Peaslee Metal Products Inc 1851 N Hercules Av
Seminole Metals Inc 1955 US Hwy 19 S
Shamrock Products 12027 117th St N (L)

*MILLWORK

CLEARWATER LUMBER INC, 610 S Myrtle Av, Tel 446-5931 (See Pages 23 And 54 Buyers' Guide)

*MIMEOGRAPHING AND MULTIGRAPHING

LETTER SHOP THE, 206-07-08 Coachman Bldg 503 Cleveland St, Tel 446-1183

*MIRRORS—FRAMED

CLEARWATER WINDOW & SPECIALTY CO INC, 700 Druid Rd, PO Box 1206, Tel 446-8365, Lumber Division Tel 446-5931, Roof Truss Division Tel 446-5901 (See Page 20 Buyers' Guide)

MISSIONS

Bethel Baptist Mission 715 N Saturn Av

*MOBILE HOME BROKERS

FLORIDA MOBILE HOME OWNERS BUREAU INC, 2260 Gulf-To-Bay Blvd (33515) Tels 446-7419 And 446-3555

*MOBILE HOME DEALERS—SALES AND SERVICE

GEORGE & RUSS MOBILE HOMES INC, 2347 Gulf-To-Bay Blvd, Tels 446-6333 And 446-6397 (See Page 57 Buyers' Guide)

*MOBILE HOME MANUFACTURERS

HOULE INDUSTRIES INC, 611 Commerce Dr S (Largo), Tel 584-8684

*MOBILE HOME MANUFACTURERS

JACOBSEN MOBILE HOMES MANUFACTURING INC, 810 6th St N (Safety Harbor; 33572), Tel 726-1138

*MOBILE HOME PARKS

SOUTH GATE MOBILE HOME PARK, 900 U S Highway 19 S (1/4 Mile South Of Route 60) (33515), Tel 447-2140
TEAKWOOD VILLAGE, 801 N Missouri Av (Largo) Tel 581-2628

*MOBILE HOMES

LAKE HAVEN MOBILE HOME PARK (Tropicaire), 1331 Main St (Dunedin), Tel 733-1244 (See Page 56 Buyers' Guide)
WETZEL WAYNE MOBILE HOMES INC, 2436 Gulf-To-Bay Blvd (33515), Tels 442-2963 And 446-2786 (See Page 57 Buyers' Guide)

*MOBILE HOMES—BROKERS

STOLL C J INC, 2160 Gulf-To-Bay Blvd, Tel 446-6944 (See Page 56 Buyers' Guide)

*MOBILE HOMES—DEALERS

STOLL C J INC, 2160 Gulf-To-Bay Blvd, Tel 446-6944 (See Page 56 Buyers' Guide)
TROPICAL MOBILE HOME SALES INC, 1390 S Missouri Av (33516) Tel 446-0316

*MOBILE HOMES—SALES AND SERVICE

WETZEL WAYNE MOBILE HOMES INC, 2436 Gulf-To-Bay Blvd (33515) Tels 442-2963 And 446-2786 (See Page 57 Buyers' Guide)

*MOBILE HOMES—USED

GEORGE & RUSS MOBILE HOMES INC, 2347 Gulf-To-Bay Blvd, Tels 446-6333 And 446-6397 (See Page 57 Buyers' Guide)
WETZEL WAYNE MOBILE HOMES INC, 2436 Gulf-To-Bay Blvd (33515) Tels 442-2963 And 446-2786 (See Page 57 Buyers' Guide)

MOBILE TELEPHONE SERVICE

Emmett's Communications Service 1475 S Greenwood Av Rm 17
Peacock Radio Service 409 S Myrtle Av

MOLDING MFRS

C J Mold & Machine 1975a Sherwood St

MONEY ORDERS

BANK OF CLEARWATER, 500 Cleveland St, Tel 442-6111, Free Parking, 20 Minute Express Lot, 12 N Garden Av, Extended Time Parking, Downtown Car Park, Garden Av At Drew St (See Page 11 Buyers' Guide)

*MORTGAGE LOANS

CLEARWATER BEACH BANK
423 MANDALAY AV
(CLEARWATER BEACH)
TELEPHONE 442-8151
(See Page 14 Buyers' Guide)

CLEARWATER FEDERAL SAVINGS & LOAN ASSN
MORTGAGE LOANS
INSURED SAVINGS
REAL ESTATE LOANS
CLEVELAND PLAZA, PO BOX 4608 (33508)
TELEPHONE 446-0181
MIDWAY CENTER
PO BOX 346
(LARGO; 33540)
TELEPHONE 584-2195
2600 GULF-TO-BAY BLVD
PO BOX 5011 (33518)
TELEPHONE 726-1145
(See Page 85 Buyers' Guide)

FIRST FEDERAL SAVINGS & LOAN ASSOCIATION OF CLEARWATER
INSURED SAVINGS
MORTGAGE LOANS
THREE CONVENIENT LOCATIONS
FIRST FEDERAL BLDG
14 S FORT HARRISON AV
TELEPHONE 442-3191
GULF-TO-BAY PLAZA
AT BELCHER RD
TELEPHONE 446-5077
TRI-CITY PLAZA IN LARGO
TELEPHONE 531-8906
(See Page C And Page 86 Buyers' Guide)

FIRST FEDERAL SAVINGS & LOAN ASSOCIATION OF LARGO, 100 N Clearwater-Largo Rd (Largo), Tel 584-8191
FIRST FEDERAL SAVINGS AND LOAN ASSOCIATION OF ST PETERSBURG, Main Office 11 4th St N (St Petersburg), Main Office Drive-In Facility 36 4th St S (St Petersburg), Northwest Office 800 49th St N (St Petersburg), St Petersburg Beach Office 400 Corey Av (St Petersburg Beach), Pinellas Park Office 5001 Park Blvd (Pinellas Park), Madeira Office 710 Madeira Beach Causeway (Madeira Beach), Skyway Office 5370 34th St S (St Petersburg), Mail All Offices, PO Box 1509 (St Petersburg; 33731), Tel All Offices From St Petersburg 898-2121

BEACH REALTY
REALTOR
SPECIALISTS IN APARTMENTS • MOTELS • TRAILER PARKS
1453 COURT ST. (See Page 79 Buyers' Guide) PHONE (813) 442-8352
NIREB CID

MORTGAGE LOANS—Contd

FIRST NATIONAL BANK OF CLEARWATER THE, 400 Cleveland St, Tel 442-1131 (See Page 15 Buyers' Guide)

FIRST NATIONAL BANK AND TRUST COMPANY OF DUNEDIN
BROADWAY AND MAIN ST
PO BOX 70
(DUNEDIN; 33528)
TELEPHONE 733-3121

PINELLAS CENTRAL BANK & TRUST CO, Pinellas Shopping Center 801 W Bay Dr Cor Clearwater-Largo Rd (Largo; 33540) Tel 584-2101 (See Page 18 Buyers' Guide)
SECOND NATIONAL BANK OF CLEARWATER, 1610 S Missouri Av (33516) Tel 584-7155
UNION TRUST NATIONAL BANK OF ST PETERSBURG, 871 Central Av (St Petersburg, Fla; 33733) Tel 894-2171

MONUMENTAL WORK

West Coast Monument & Marble Co 6850 Ulmerton Rd (L)

*MORTGAGES

JAMES H L REALTOR-INSUROR, 302 W Bay Dr (Largo) Tels 584-7189, Nights, Sundays And Holidays 584-2271 (See Page 81 Buyers' Guide)

*MORTGAGES—LOANS

CITY NATIONAL BANK AND TRUST COMPANY, 1130 Cleveland St, Tel 446-8111 (See Page 13 Buyers' Guide)

*MORTICIANS

MOSS FUNERAL HOME & CREMATORIUM INC, 802 N Fort Harrison Av, Tel 446-2375; 1320 Main St (Dunedin), Tel 733-2111 And 693 S Belcher Rd, Tel 442-3111 (See Pages 33, 46 And 47 Buyers' Guide)
RHODES JOHN S JR FUNERAL DIRECTOR, 1721 Gulf-To-Bay Blvd, Tel 446-3055 (See Page 48 Buyers' Guide)

*MOTEL APARTMENTS

REGAL MOTEL, 1320 Cleveland St (On Florida Route 60), Tel 442-4161 (See Page 60 Buyers' Guide)

MOTELS

Ace Arrow Motel 611 Bay Esplanade
AEGEAN SANDS RESORT MOTEL, 421 S Gulf View Blvd (Clearwater Beach, Fla; 33515), Tel 447-3464 (See Page 60 Buyers' Guide)
Ak-Sar-Ben Motel 1295 Cleveland St
Al & Em's Motel 614 Beverly Av NW (L)
Al-Jo Court 1743 Rainbow Dr
Albatross Motel 346 Hamden Dr
All States Motel 14820 66th St N
All States Motel 14820 US Hwy 19 S
Aloha Motel The 1860 N Ft Harrison Av
Amber Tides Apartments Motel 420 Hamden Dr
Anchor Motel 207 Coronado Dr
Anderson's Motel 703 Patterson St
Aqua Clara Motel 1770 N Ft Harrison Av
Arcadia Motel 1972 Gulf-To-Bay Blvd
Bali Hai Motel Apartments 353 Coronado Dr
Bay Arms Motel 606 Bay Way Blvd
Bay Court Motel 409 Hamden Dr
Bay Front Apartment Motel The 143 Brightwater Dr
Bay Palms Motel 226 Main St (D)
Bay Queen Motel 1925 Edgewater Dr
Bay Royal Motel 647 Bay Esplanade
Beach Motel 419 Coronado Dr
Beach Towers Apartment Motel(Annex) 204 Coronado Dr
Beach Towers Inc 201 Gulf View Blvd
Bel Crest Apartment Motel 706 Bay Way Blvd
Belleair Motel 1433 S Ft Harrison Av
Breezeway Motel 602 Poinsettia Av (CB)
Broadmoor Hotel Court 1488 Gulf-To-Bay Blvd
Broadway Motel 1035 Broadway (D)
Caladesi Cove Motel 1420 Bay Shore Blvd (D)
Campbell's Apartment Motel 128 Brightwater Dr
Carousel Motel 640 Poinsettia Av (CB)
Casa Proia Efficiency Motel 410 S Aurora Av
Casa Rosa Apartment Motel 200 Brightwater Dr
Center Motel 2030 US Hwy 19 S
Chantell Inn 100 Coronado Dr
Chauncey's Court 1240 S Ft Harrison Av
Chula Vista Hommettes 699 Bay Esplanade
Clearwater Bay Motel 1824 N Ft Harrison Av
Coca Cabana Motel 669 Mandalay Av
COLONNADE MOTEL APARTMENTS THE, 674 Bay Way Blvd (Clearwater Beach; 33515), Tel 446-2688
Coral Motel-Apartments 483 East Shore Dr
Coronado Court 327 Coronado Dr
Cottage Court Motel 1307 Cleveland St
Crest Lake Motel 1525 Gulf-To-Bay Blvd
Crest Motel 2056 US Hwy 19 S
De Cramer's Cottages 275 N Clearwater-Largo Rd (L)
DEEP SOUTH MOTEL APARTMENTS, 139 Brightwater Dr (CB; 33515) Tel 447-3896
De Lux Motel 1477 S Ft Harrison Av
Diane Court 1814 Gulf-To-Bay Blvd
Douglas Cottage Court 445 Douglas Av (D)
Dunedin Gardens Apartments Motel 2 Wilson St (D)
Dunes Motel The 514 S Gulf View Blvd
Edgewater Drive Motel 1919 Edgewater Dr
El Comet Motel 1948 Gulf-To-Bay Blvd
Escape Apartment Motel 120 Brightwater Dr
Falcon Motel 415 Coronado Dr
Four Hundred Motel 401 Gulf View Blvd
Four Oaks Motel The 2061 Gulf-To-Bay Blvd
Fun 'n' Sun Motel 400 Poinsettia Av (CB)
Gem Tower Apartment Motel 343 Coronado Dr
Gem Tower Apartment Motel 342 Hamden Dr
Genessee Cottages 805 N Clearwater-Largo Rd (L)
Glass House Of Clearwater Inc 229 Gulf View Blvd
Glen Ellen Motel 2882 Gulf-To-Bay Blvd
Glen Motel 1806 N Ft Harrison Av
Golden Villa Motel Apartments 225 Coronado Dr
Green Meadows Motel 1799 Seminole Blvd (L)
Guest Apartment Motel 135 Brightwater Dr
Gulf Beach Motel 422 Hamden Dr
Gulf Breeze Motel 1379 Gulf-To-Bay Blvd
GULF LANE RESORT MOTEL, 18400 Gulf Blvd (Indian Rocks Beach, Fla; 33535), Tels Clearwater 595-2551, St Petersburg 391-9928
Gulf Shores Motel 401 Coronado Dr
Gulf Stream Motel 1616 Gulf-To-Bay Blvd
Gulf View Manor 343 Gulf View Blvd
Gulf Winds Court 2054 Gulf-To-Bay Blvd
Hamden Arms Motel Apartments 445 Hamden Dr
He-Lo-Ha Motel 1899 Edgewater Dr
Heart's Desire Motel 2090 Bayshore Dr (D)
Hi Seas Motel & Apartments 455 S Gulf View Blvd
High Point Court 5401 Roosevelt Blvd Rt 1
Hillcrest Motel 26 S Hillcrest Av
Hilltop Motel 1466 Gulf-To-Bay Blvd
Holiday House Motel 1220 Main St (D)
Holiday Inn Motel 707 Rosery Rd NW (L)
HOLIDAY INN OF AMERICA INC, 400 U S Highway 19 S, Just Off Intersection Of Florida Hwy 60, Tel 442-8173 (See Page 59 Buyers' Guide)
Homestead Motel 15470 US Hwy 19 S
Huggins Motor Court 605 13th Av NW (L)
Island Palms Motel 421 Hamden Dr
Island Queen Motel 158 Brightwater Dr
Islander Motel Apartments The 692 Bay Way Blvd
Ivy League Motel Apartments 600 Bay Way Blvd
Jama Apartment Motel 1064 Broadway (D)
JAMAICA INN MOTEL & COFFEE SHOP, 150 Marina Plaza (Dunedin), Tel 733-4121
John's Motel 465½ Main St (D)
Johnson's Howard Motor Lodge 410 US Hwy 19 S
Kentuckian By The Water The 1840 N Ft Harrison Av
King Cole Motel 401 East Shore Dr
Knowles Motel & Pottery 1585 S Ft Harrison Av
Krause's Court Cottages 1208 S Ft Harrison Av
Kuhl's Motel 14344 US Hwy 19 S
La-Jo Motel 1bx745 State Rd 580
Lagoon Motel Corp 619 S Gulf View Blvd
Lagoon Resort Motel 619 S Gulf View Blvd
Lake Placid Cottages 900 N Clearwater-Largo Rd (L)
Little Villa Motel 347 Coronado Dr
Live Oak Apartment Motel 1816 N Ft Harrison Av
Lowery Apartment Motel 140 Brightwater Dr
Mai's Motel Apartments 1817 Rainbow Dr
Mar-Jac Apartment Motel 144 Brightwater Dr
Mari-Carol Motel 14377 US Hwy 19 S
Marina Motel 404 East Shore Dr

RA
Clearwater's No. 1 Apparel Stores
KUPPENHEIMER CLOTHES
RAY-ALLEN Inc.
(See Page 29 Buyers' Guide)

WHO SELLS IT?
IS ANSWERED BY THE CLASSIFIED BUSINESS LISTS IN THIS DIRECTORY

Seaspire RESTAURANT
Dining Over The Bay
With A View of The Gulf
(See Page 83 Buyers' Guide)
217 Windward Passage, (I.E.) Clearwater (33515) 442-7274

MOTELS—Contd
Mark Edward Motel 2185 US Hwy 19 S
Maye's Cottages 1000 10th Av NW (L)
Merri Mac Motel 350 Hamden Dr
Midway Boatel Inc 271 Windward Passage
Monterey Motel 50 Somerset St
Moon Over Motel 166 N Clearwater-Largo Rd (L)
Motel Ann 1630 Gulf-To-Bay Blvd
Motel Oak Court 1420 US Hwy 19 S
Motel Springfield 1015 N Missouri Av
New Ranch Motel 2275 Gulf-To-Bay Blvd
New Yorker Motel The 332 Hamden Dr
Oasis Motel 301 Gulf View Blvd
OLYMPIA MOTEL APARTMENT, 423 E Shore Dr (Clearwater Beach), Tel 446-3384
Orange Motel 1736 Gulf-To-Bay Blvd
Orlando's El Adobe Motel 2059 US Hwy 19 S
Orleans Apartment Motel The 181 Brightwater Dr
Palm Topper Apartment Motel 330 Hamden Dr
PANORAMA APARTMENT MOTEL THE, 208 Brightwater Dr (CB; 33515) Tel 446-6860
Park Lake Motel 1520 Gulf-To-Bay Blvd
Patio The 484 Mandalay Av
Periwinkle Cottages 901 13th Av NW (L)
PHILLIPS MOTOR INN, 1274 Cleveland St (33515) Tel 446-5094
Pines Motel The 1978 US Hwy 19 S
Plumosa Motel 1735 Gulf-To-Bay Blvd
Port-Vue Motel 101 Coronado Dr
RAMADA INN, 401 U S Highway 19 S, Tel 726-1181
Red Carpet Resort 530 S Gulf View Blvd
REGAL MOTEL, 1320 Cleveland St (On Florida Route 60), Tel 442-4161 (See Page 60 Buyers' Guide)
Renatta Motel 2045 Gulf-To-Bay Blvd
Riviera Apartment-Motel 217 Coronado Dr
Rix Motel 355 Gulf View Blvd
Robby's Motel 1617 Gulf-To-Bay Blvd
Rossner Motel 2750 US Hwy 19 N
Roxy Motel 14464 66th St N
Royal Canadian Motel 649 Mandalay Av
Royal Palm Motel 1250 Cleveland St
Safety Harbor Motel 1110 Main St (SH)
Sand 'n Sea Motel 45 Somerset St
Sandalwood Motel 407 S Jupiter Av
Sandman Motel 300 Hamden Dr
SANDPIPER MOTEL, 400 E Shore Dr, Clearwater Beach (33515), Tel 446-2368
Sands Apartment Motel Robbil Inc 606 Bay Esplanade
Sands Point Motel 433 Coronado Dr
Sangamon Motel 1750 N Ft Harrison Av
Sangamon Motel 1744 N Ft Harrison Av
San Remo Motel Efficiency Apartments 1450 Franklin St
Schafer Apartment-Motel 315 Coronado Dr
Schrafft's Restaurant & Motor Inn 200 N Osceola Av
Scott Apartments & Motel 125 Brightwater Dr
Sea Breeze Cottages 22 Bay Esplanade
Sea Captain Motel 40 Devon Dr
Sea Cloud Apartment Motel 540 S Gulf View Blvd
Sea Cove Motel 316 Hamden Dr
Sea Pines Motel 134 Brightwater Dr
Sea Shell Cottages 430 Mandalay Av
Sea Spray Motel 331 Coronado Dr
Seadrift Motel 15424 US Hwy 19 S
Sharlo Manor Motel 656 Bay Way Blvd
Shaw Motel 609 Cyprus Av
Shelby Plaza Motor Hotel 1850 N Ft Harrison Av
Shoreline View Motel 1941 Edgewater Dr
Silver Sands Motel 415 Hamden Dr
Simpson Cottages 14674 66th St N
Skyline Inn Motel 1480 US Hwy 19 S
Skylit Motel 2431 Gulf-To-Bay Blvd
Skytop Motel 1764 Gulf-To-Bay Blvd
Sta-N-Pla Apartment Motel 345 Hamden Dr
Starlite Motel 2838 Gulf-To-Bay Blvd
Starlite Motor Court 164 N Clearwater-Largo Rd (L)
Statler-Hilton Inn 715 S Gulf View Blvd
Sun & Fun Motel 1254 Seminole Blvd (L)
Sun-N-Waves Apartment & Motel 170 Brightwater Dr
Sun-Ni-Land Motel State Rd 580
Sunbeam Motel 264 N Clearwater-Largo Rd (L)
Sunny Motel 105 Coronado Dr
Sunnyside Motel 405 Coronado Dr
Sunset Pines Motel 1800 N Ft Harrison Av
Sunway Motel 1458 US Hwy 19 S
Tara Motel 123 Brightwater Dr
Tiki 145 Brightwater Dr
Town House Motel 1471 Court St
Traveler's Motel Apartments 408 East Shore Dr
TRAVELODGE, 711 Cleveland St (33515), Tel 446-9183
Trax Motel 2730 US Hwy 19 N
Trees Motel The 1569 S Ft Harrison Av
Tropic-Air Motel 35 Devon Dr
Tucker's Motel 14650 66th St N
Unique Motor Court 1030 N Clearwater-Largo Rd (L)
Venus Motel 404 S Venus Av
Viking Apartment Motel 124 Brightwater Dr
Villa Venice Apartment Motel 162 Brightwater Dr
Wallace Motel 14399 US Hwy 19 S
Waters Edge Apartment Motel 689 Bay Esplanade
Webb's Rochester Motel 2111 US Hwy 19 S
Wells Manor 333 Hamden Dr
Whispering Pines Motel 672 N Clearwater-Largo Rd (L)
WINDMILL TERRACE MOTEL APARTMENTS, 620 Bay Way Blvd (Clearwater Beach; 33515) Tel 442-8300
Wurtz Motel 610 W Bay Dr (L)

MOTORCYCLE DEALERS

Barney's Motorcycle Sales 2416 Gulf-To-Bay Blvd
Clearwater Cycle Center 1532 US Hwy 19 S
Fletcher's Harley Davidson Sales 1711 S Missouri Av
Honda Of Clearwater 1478 Gulf-To-Bay Blvd

*MOVERS—LONG DISTANCE

SOUTHERN TRANSFER & STORAGE CO INC, 2161-87 5th Av S (St Petersburg, Fla; 33712) Tels 862-8249 And 862-2484

*MOVING—LOCAL AND LONG DISTANCE

ALLIED VAN LINES INC, Stewart Bonded Warehouse Agents, 1125 Eldridge St, Tel 442-5141 (See Page 61 Buyers' Guide)

*MOVING AND STORAGE

ALLIED VAN LINES INC, Stewart Bonded Warehouse Agents, 1125 Eldridge St, Tel 442-5141 (See Page 61 Buyers' Guide)
BLOCKER TRANSFER & STORAGE CO INC, 3035 22d Av N (St Petersburg, Fla; 33713) Tels 894-6881 And 896-7115

MOVING VANS

Allied Van Lines Inc 1125 Eldridge St
Argusy Moving & Storage 110 Commerce Dr N (L)
Hamrick Brothers Moving 1601 E Druid Rd
King Van Lines Inc 1601 E Druid Rd
Republic Van Lines 1601 E Druid Rd
United Van Lines 110 Commerce Dr N (L)

MUSEUMS

Hargrove Lorin D 1965 Carroll St

MUSIC AND MUSICAL INSTRUMENTS—DEALERS

ATON MUSIC CO OF CLEARWATER INC, 1659 Gulf-To-Bay Blvd, Tels 446-6541 And 446-9259 (See Page 67 Buyers' Guide)
BARONE'S MUSIC MART, 1249 S Missouri Av, Tel 442-6677
BRECK MUSIC CO INC, 1700 N Missouri Av (Largo; 33540), Tel 584-7625
Cannon Music Co 26 N Ft Harrison Av
ROGER CARL MUSIC
1975 DREW ST
TELEPHONE
442-4202
Sounds Of Music 35 Sunshine Mall

MUSIC TEACHERS

Baird Studio 116 N Meteor Av
Herrmann Louis 1507 Rosemont Dr
Kerce Vesta L 1010 S Prospect Av
Lee Ellen M Mrs 13643 Walsingham Rd (L)
Mc Lean Jeanne K Mrs 214 Scotland St (D)
Miller Eileen T Mrs 417 N Highland Av
Moore Clara E 601 Wilkie St (D)
Robinson Lila N Mrs 909 8th Av SW (L)

SHELL Fuel for modern living

RADIO DISPATCHED FUEL OIL TRUCKS
CITY FUEL OIL CO.
Commercial - Residential - Sales - Service - Installation
(See Page 44 Buyers' Guide)
1165 Eldridge St., Clearwater Phone 442-1141

MUSIC TEACHERS—Contd

Ruckert May B Mrs 316 Sunny La (B)
Smith Grace K Mrs 1452 Pinebrook Dr
Stone Geraldine P Mrs 110 New York Av (D)
Todd Flora G 218 Bailey St (SH)
Van Aalten Edw 1861 Lake Av
Ware Dorothy A 402 Jeffords St

*MUTUAL FUNDS

CHASE INVESTMENT SERVICES INC, 220 Beach Dr NE (St Petersburg, Fla; 33701), Tel 898-3667
RAYMOND JAMES & ASSOCIATES INC, Metropolitan Bldg, 316 S Missouri Av (33516) Tel 446-6041

NATUROPATHS

Melser James P 997 Main St (SH)

NEEDLEWORK

Spinning Wheel Needle Crafts 1876a Drew St

NEON SIGNS

Adco Sign Co 6140 Ulmerton Rd E

NET AND SEINE MAKERS

East Net King 1784 Douglas Av
White Donald L 1121½ Bass Blvd (D)

NEWS DEALERS

Beach News Shop 389 Mandalay Av
Frankie's News Stand 8 Sunshine Mall
Mal's News Stand 632 Cleveland St
Southland News Stand 6 S Ft Harrison Av Lobby

NEWS SERVICE BUREAUS

Saint Petersburg Times & Evening Indep Clwtr Bur 422 W Bay Dr (L)

NEWSPAPERS

Buyers Guide The 212 W Bay Dr (L)
CLEARWATER SUN, 301 S Myrtle Av, Tel 447-6431 (See Page 62 Buyers' Guide)
DUNEDIN TIMES THE, 591 Main St (Dunedin), Tel 733-3145
Evening Independent 311 S Osceola Av
Largo Sentinel & Buyers Guide 214 W Bay Dr (L)
Manitowoc Newspapers Inc 214 W Bay Dr (L)
Safety Harbor Herald 515 Main St (SH)

SAINT PETERSBURG TIMES AND
EVENING INDEPENDENT
CLEARWATER BUREAU
311 S OSCEOLA AV
TELEPHONE 446-1056
440 1st AV S
ST PETERSBURG, FLA
TELEPHONE 894-1111

TAMPA TIMES THE, 1109 Cleveland St, Tel 446-2464, Classified Ads Tel 446-7914
Tampa Tribune Hthe 201 S Garden Av
TAMPA TRIBUNE THE, 1109 Cleveland St, Tel 446-2464, Classified Ads Tel 446-7914

*NIGHT CLUBS

SEAFARER'S, 2922 E Bay Dr (Largo; 33540) Tel 531-6676 (See Page 82 Buyers' Guide)

NOVELTIES—MFRS

Hemcraft Inc 1904 Calumet St

NOVELTIES—RETAIL

Cards & Party Shoppes 1476 S Belcher Rd
Cat's Curio Shop 1305 N Greenwood Av

NOVELTIES—WHOL

Byronell & Associates 1975 Sandra Dr

NUMISMATISTS

Clearwater Coins & Stamps 23 N Ft Harrison Av
Court Street Stamp & Coin Shop 1250 Court St
Mercer Coin Shop 207 S Garden Av

*NURSERIES

CALADESI GARDEN CENTER AND NURSERY INC, 2001 Bayshore Blvd (Dunedin), Tel 733-1031
WILLIAMS NURSERY, 1373 Belcher Rd (L; 33540) Tel 531-2268 (See Page 63 Buyers' Guide)

NURSERYMEN

Bayshore Lodge Nursery 375 Grand Central Av (SH)
Brae Burn Gardens 2717 8th Av SW (L)
Caladesi Garden Center & Nursery Inc 2001 Bayshore Dr (D)
Dunedin Garden Center & Nursery 1391 Lady Marion La (D)
Dunedin Sod & Nursery Inc 1044 Main St (D)
Forehand Horace R 1390 Belcher Rd (L)
Garden City Of Clearwater Inc 1799 US Hwy 19 N
Green Jeans Nurseries Inc State Rd 580
Green Jeans Nurseries Inc 2116 Palmetto St
High Point Nursery 15655 61st St N
Hilger's Nursery 1510 Lake Av SE Rt 2 (L)
Indian Rocks Nurseries 13201 Walsingham Rd (L)
Jones Ronald Nursery 1115 13th Av NW (L)
Midway Nursery & Landscaping 1873 US Hwy 19 S
Miller Nursery 12982 Walsingham Rd (L)
Miller's Palm Nursery bx1294a Ulmerton Rd (L)
Mocking Bird Hill Nursery 1560 S Highland Av
Osborne Emory B 1795 Starkey Rd (L)
Palm Gardens Nursery 2533 E Bay Dr
Palm Gardens Nursery Garden Shop 2533 E Bay Dr
Pinellas Nursery 200 20th St SE (L)
Poinsettia Nursery 709 N Myrtle Av
R & R Lawn Inc 14550 Indian Rocks Rd (L)
Ruder Lucius S Nursery 241 Pine Rd (B)
Skycrest Nurseries 2145 Drew St
Stallings Nursery 826 Woodlawn St
Sullivan & King Nurseries 1799 US Hwy 19 N
Sunset Nurseries 1939 Sunset Point Rd
Tri-City Nursery 1845 US Hwy 19 S
Trowell Garden & Nursery Center Inc 1848 Gulf-To-Bay Blvd
Webb's Nursery Montclair Rd
Wilcox Brothers Nursery 12501 Indian Rocks Rd (L)
Wilkes Nursery 1536 S Highland Av
WILLIAMS NURSERY, 1373 Belcher Rd (L;33540) Tel 531-2268 (See Page 63 Buyers' Guide)

NURSES

Abdalian Pauline D Mrs 613 Lexington St (D)
Adams Rene C 2476 Bayshore Dr (D)
Allen Cath R 1167 Iva St
Apperson Florence C Mrs 1672 S Jefferson Av
Arkwright Dorothy J Mrs 414 Grant St (D)
Backer Winnie M 701 15th St NW (L)
Bieber Jeane 38 Lamp Liter Mobile Ct (L)
Boothby Helen C Mrs 2084 Isabelle St (L)
Born Marjorie Mrs 519 Orangewood Dr (D)
Boyd Elsie E 1654 Cambridge Dr
Bushnell Florence 534 Wildwood Way
Caterer Grace A Mrs 1516 Santa Anna Dr (D)
Christopher Margt K 1917 Ridgewood Dr
Conrad Margt C Mrs 1022 E Michigan Dr (D)
Davis Dorothy H Mrs 1100 Jackson Rd
Dobson Marie B Mrs 104 Melody La (L)
Doe Thelma 518 Jones St
Eagleson Ethel Mrs 703 Alcove Trailer Park
Eklind Marie 1260 Bay Av
Estevez Wm E 1011 Jasmine Way
Farren Eliz E 162 Flamingo Dr (B)
Findling Sara E Mrs 801 Main St (D) Lot 33

WALTER H. SANFORD REALTY
COMPLETE REAL ESTATE SERVICE
432 N. Indian Rocks Rd. Belleair Bluffs, Fla. 33540
TELS. OFFICE 584-8108 RES. 581-1332
(See Page 78 Buyers' Guide)

More goods are bought and sold through the Classified Business Lists of the Directory than by any other medium on earth.

St. Paul Title Insurance Corporation
TITLE INSURANCE - CLOSINGS - ESCROWS
Clearwater Professional Building, P.O. Box 5067, Clearwater, Fla. 33518 813-447-4531
301 Pierce Street

NURSES—Contd
Hanna Dorothy T 636 Wilkie St (D)
Hansen Irene A Mrs 1554 Tilley Av
Harriss Rosamond H Mrs 1472 Grove Cir
Hart Harriet Mrs Kapok Trailer Pk Lot 127
Heisler Ruby Mrs 1517 S Washington Av
Hileman Mildred R Mrs 2136 Belmar Dr (L)
Holden Beulah R 1175 Jackson Rd
Hollingsworth Ivah E 1401 Rogers St
Hotsenpiller June B Mrs 418 Le Beau St
Jarrett Ruey D 1460 S Hercules Av
Jones Dorothy M Mrs 1604 S Prescott Av
Kellam Lena K 617 N Highland Av
Kelley Naomi P Mrs 904 Drew St
Kelly Mary E Mrs 2371 Kilgore Dr (L)
Kingery Ann 801 Main St (D) Lot 32
Kufro Carolyn B Mrs 2137 Georgianna St (L)
Laursen Ruth 2684 Sunset Point Rd
Lemmon Virginia E Mrs 356 6th St NW (L)
Love Alberta N 526 S Crest Av
Madley Ann L 1427 Paloma La (D)
Marland Louise M Mrs 2217 Coit Rd
Mc Mullen Patricia A Mrs 311 S Haines Rd
Merten Hilda 815 Lotus Path
Miller Lorette P Mrs 741 Mandalay Av
Minshall Minnie M Mrs 751 4th Av SW (L)
Ochs Ellen A 1963 Gilbert St
Panos Tula 909 E Druid Rd
Perez Jose M 130 W Grapefruit Cir
Plivelick Sophia K Mrs 2400 E Bay Dr
Proctor Carrie J 606 Kakusha Mobl Pk
Quigley Bess K 512 Jones St Apt 6
Ratchford Ambrosia M 1437 Bugle La
Savage E Iona Mrs 611 Lembo Cir
Sherwood Gladys G 1486 Overlea St
Singley Helen B 1115 N Betty La
Smith Margt V Mrs 1498 Tioga Av
Snyder Francese S 925 Suwannee St (SH)
Strickland Mildred Mrs 2035 Edgewater Dr Apt 3
Suddreth Louise Mrs 71 Town & Ctry Mbl Hm Pk (L)
Sutton Ernestine E 1205 Grove St
Swinson Alberta Mrs 1441 Parkwood St
Talbot Jane T 2719 Pinehurst Av (BB)
Tebbets Ruth E 1926 Springtime Av
Thompson Mary E 1804 Lakeview Rd
Thornton Mabel Mrs 922 Twin Lakes Trailer Lodge
Van Brunt Mary S Mrs 1285 Drew St
Walsworth Mavis L Mrs 1547 Lakeview Rd
Wangenstein Betty Mrs 2571 Elyria Av (L)
Whipple Melva D Mrs 430 Roanoke St (D)
White Elaine R 2292 Capri Dr
Wiesen Dorothy M Mrs 1420 Lemon St
Wiley Edna S Mrs 54 Valencia Dr (D)

NURSES' REGISTRY

Nurses' Official Registry Florida Nurses Assn 532½ S Ft Harrison Av Rm 7

*NURSING HOME TRANSPORTATION

LEE'S AMBULANCE SERVICE, 208 N Myrtle Av, Tel 446-5061 (See Page B And Page 5 Buyers' Guide)

NURSING HOMES

BRUCE TAYLOR NURSING & CONVALESCENT HOME INC, 1100 Pine St, East Off Myrtle Av, Tel 442-7106
Clearwater Gardens Nursing Center 1251 Sheridan Av
Druid Hills Nursing & Convalescent Home 905 S Highland Av
Edgewater Nursing Manor 2057 Edgewater Dr
Green Acres Nursing Home 405 7th Av SW (L)
HIGHLAND PINES NURSING MANOR INC
1111 S HIGHLAND AV
TELEPHONE
446-0581
(See Page 63 Buyers' Guide)
Professional Medical Care Management Inc 314 S Missouri Av Rm 207
SPANISH GARDENS NURSING & CONVALESCENT HOME INC, 1061 Virginia St (Dunedin; 33528), Tels 733-2619 And 733-4189
White House Nursing Home Inc 1250 S Ft Harrison Av

OFFICE SUPPLIES AND EQUIPMENT

Alan's Office Equipment 1015 Cleveland St
Britt Products Co 634 Laura St
Carlson Jack Co Inc 29 N Garden Av
Largo Office Supply 513 W Bay Dr (L)
Pinellas Office Supply Inc 916 Broadway (D)
Smith P K & Co 123 S Garden Av

*OILS—FUEL

CITY FUEL OIL CO, 1165 Eldridge St, Tel 442-1141, Seminole Branch, Tel 391-6600 And Indian Rocks Branch, Tel 596-3641 (See Page 44 Buyers' Guide)
PHILLIPS PETROLEUM CO, 1251 San Christopher Dr (Dunedin; 33528) Tel 733-4186; Clearwater Office, Highland Av And Lakeview Rd, Tel 446-3007 (See Page 44 Buyers' Guide)

OILS AND LUBRICANTS—DEALERS

Humble Oil & Refining Co 2105 Gulf-To-Bay Blvd
Lee Stanley F Inc 519 Pennsylvania Av
Minnesota-Ohio Oil Corp 1760 Drew St
PHILLIPS PETROLEUM CO, 1251 San Christopher Dr (Dunedin; 33528), Tel 733-4186; Clearwater Office, Highland Av And Lakeview Rd, Tel 446-3007 (See Page 44 Buyers' Guide)
Pinnacle Oil 111 S Belcher Rd
Pure Oil Products 608 Seminole St
RUSSELL JACK OIL CO INC, 608 Seminole St, PO Box 748 (33517) Tel 446-2478 (See Page 44 Buyers' Guide)
Standard Oil Co 611 Seminole St

OPHTHALMOLOGISTS

Ward Harold M 12464 Indian Rocks Rd (L)

OPTICIANS—RETAIL

All Florida Opticians Inc 1242 S Ft Harrison Av
Clearwater Optical Service 807b Court St
Franklin-Dunedin Optical Co 606 Main St (D)
Franklin Optical Co 1251 S Missouri Av
Highland Optical Service 1200 S Highland Av
Jannelli Jerry 36 N Ft Harrison Av
LARGO OPTICAL, Midway Shopping Center, 1279 N Missouri Av (Largo) Tel 584-1973

OPTOMETRISTS

Adams Stanley C 1701 Drew St Rm 7
Anton Richd J 1236 E Druid Rd
Barreiro Francis A 1970 E Bay Dr (L)
Cochran Donald D 1943 Drew St
Currey Philip G 2054 Coachman Rd
Dugan Richd E 1236 E Druid Rd
Flesch Robt A 1484 S Belcher Rd
Gladstone Danl D 27 N Ft Harrison Av
Graham Roger W 2606 Bay Shore Blvd (D)
Kitchen Edwin H, 12 S Fort Harrison Av, Tel 446-1213
Koch Robt M 922 W Bay Dr (L)
Selby Steph S 615 S Missouri Av
Sera Ralph W 922 W Bay Dr (L)
Tilley Reade F, OD, 431 Cleveland St, PO Box 239 (33515) Tel 446-1105
Woodland John G 925 Broadway (D)

*ORANGE JUICE DEALERS

ULMER BROTHERS FRESH PURE JUICES, 815 Beverly Av NW (Largo) Tel 584-7953 (See Page 43 Buyers' Guide)

ORGAN BUILDING AND REPAIRING

Braun Louis L 1452 Grove Cir

ORGANIZATIONS—BENEVOLENT AND FRATERNAL

Clearwater Forest No 166 715 N Saturn Av
Clearwater Lodge No 1030 (Loom) 650 Court St

BLANTON REALTY CO. NOT INC.
Established 1912 • COMMERCIAL • RESIDENTIAL • INDUSTRIAL
HERBERT M. BLANTON, Realtor
319 S. Ft. Harrison Av. (33516) Tel. 446-6071 If No Answer Tel. 447-1295

ORGANIZATIONS—BENEVOLENT AND FRATERNAL—Contd

Clearwater Lodge No 1525 (B P O E) 516 Franklin St
Dunedin Elks Lodge No 2275 1240 San Christopher Dr (D)
Dunedin Lodge No 192 1361 Michigan Blvd (D)
Elks Club-Largo Lodge 2159 3054 E Bay Dr (L)
Friendship Court No 201 (Order Of Amaranth) 914 Park St
Gulf Lodge No 12 (Iooof) 914 Park St
Hope Encampment No 24 (Iooof) 914 Park St
Knights Of Columbus 512 S Lincoln Av
Knights Of Columbus 1432 Main St (D)
Largo Knights Of Columbus Council 4892 550 Commerce Dr W (L)
Masonic Lodge Highland Av (L)
Springtime Lodge No 592 (Iboe Of W) 1011 Engman St
Women Of The Moose Chapter 995 650 Court St

ORGANIZATIONS—BUSINESS, CIVIC AND PROFESSIONAL

CHAMBER OF COMMERCE OF DUNEDIN, 434 Main St (Dunedin), Tel 733-3520
Clearwater Area Safety Council 938 Cleveland St
Clearwater Chamber Of Commerce 40 Causeway Blvd
Clearwater Jaycee Ettes 2420 US Hwy 19 N
CLEARWATER JAYCEES, 2420 U S Highway 19 N, Tel 733-2014
Clearwater-Largo-Dunedin Board Of Realtors 11 N Lady Mary Dr
Downtown Association Of Clearwater Inc 35a N Ft Harrison Av
Dunedin Chamber Of Commerce 434 Main St (D)
Florida Mobile Home Owners Bureau Inc 2260 Gulf-To-Bay Blvd
Florida Nurses Association (Dist 33) 532½ S Ft Harrison Av Rm 7
Franchised Services Inc 301 Pierce St Rm 406
GREATER CLEARWATER CHAMBER OF COMMERCE, 128 N Osceola Av, Tel 446-4081, Beach Office, Memorial Civic Center 40 Causeway Blvd (Clearwater Beach), Tel 446-2424 (See Insert At Clearwater Chamber Of Commerce In Alphabetical Section)
Harbor Bluffs Owners Association Inc 2814 W Bay Dr (L)
Institute Of Sanitation Management 1710 Drew St Rm 1
Largo Chamber Of Commerce 395 1st Av SW (L)
Memorial Civic Center Assn Inc 40 Causeway Blvd
Morton F Plant Hospital Assn 323 Jeffords St
Pinellas Classroom Teachers Association Inc 1701 Drew St Rm 5
Safety Harbor Chamber Of Commerce 200 Main St (SH)
Years Town Merchants Association 1261a S Missouri Av
Society For Preservation Of Barber Shop Quartet 516 Franklin St
Suncoast Heart Association Inc Upper Pinellas Br 1405 Cleveland St
Trans Ocean Underwater Association Inc 2037 Gulf-To-Bay Blvd

*ORGANIZATIONS—HEALTH

AMERICAN CANCER SOCIETY, 201A S Garden Av, Tel 442-8181, 110 2d Av N, St Petersburg, Fla (33701) Tel 896-8614

ORGANIZATIONS—LABOR

Carpenter's Union Local 1275 U B Of C J Of America 1133 Seminole St
Musicians Union A F M Local 729 609 Court St

ORGANIZATIONS—MISCELLANEOUS

Alcoholics Anonymous 301 Seminole St
Big Brothers Of Pinellas County 27 N Garden Av
Boy Scouts Of Am Troop 43 235 5th Av S (SH)
Community Service Foundation 155 Bluff View Dr (BB) Apt 201
PINELLAS UNITED FUND INC, 2639 9th St N (St Petersburg, Fla; 33704) Tel 862-8157
Society For Prevention Of Cruelty To Animals State Rd 590 (SH)
YOUNG MEN'S CHRISTIAN ASSOCIATION OF CLEARWATER FLA, 1005 South Highland Av (33515) Tel 446-9509
YOUNG WOMEN'S CHRISTIAN ASSOCIATION, 222 S Lincoln Av (33516) Tel 446-9191, Consignment Shop 222 S Lincoln Av (33516) Tel 446-7465

ORGANIZATIONS—PATRIOTIC AND VETERANS

American Legion Post No 119 130 1st Av SW (L)
American Legion Post 900 Main St (SH)
American Legion Post No 275 1411 Douglas Av (D)
Disabled American Veterans 715 N Saturn Av
Eisler-Johnson Post No 119 130 1st Av SW (L)
Forth Pinellas Barracks 1980 (Vet Of World War I) 390 Wilson St (D)
Old Fort Harrison Post 2473 (VFW) 1401 N Hercules Av
Turner Brandon Post No 7 (Am Legion) 541 S Phoenix Av
Turner Brandon Post No 7 Ladies Aux (Am Legion) 541 S Phoenix Av
Veteran Of Foreign Wars Post 2550 365 Douglas Av (D)
Veterans Of Foreign Wars 1011 Engman St
World War Barracks No 269 715 N Saturn Av

ORGANIZATIONS—WELFARE AND RELIEF

American Cancer Society 201a S Garden Av
AMERICAN NATIONAL RED CROSS, UPPER PINELLAS CHAPTER, 624 Court St, Tel 446-2358
Clearwater Association For Mental Health 406 Haven St
Family & Children's Serv Inc 505 Keene Rd
Florida Council For The Blind 640 Cleveland St
GULF COAST TUBERCULOSIS AND RESPIRATORY DISEASE ASSN INC, 6160 Central Av (St Petersburg, Fla), Tel 347-6133
Mental Health Emergency Service 1983a Drew St
Morton F Plant Hospital Auxiliary 323 Jeffords St
SALVATION ARMY THE, 400 N Fort Harrison Av, PO Box 382, Tel 446-3035
Seventh-Day Adventist Ch Health & Welfare Center 1453 Lakeview Rd
Upper Pinellas Association For Retarded Children 1212 N Betty La
Upper Pinellas Association For Retarded Children 1214 S Myrtle Av
Visiting Nurse Association Of Pinellas County Inc 1180 Cleveland St
Vista House 1130 Carlton St

*ORGANS—SALES AND SERVICE

ATON MUSIC CO OF CLEARWATER INC, 1659 Gulf-To-Bay Blvd, Tels 446-6541 And 446-9259 (See Page 67 Buyers' Guide)

*ORNAMENTAL IRON WORK

S & R IRON WORKS INC, 111½ B S Belcher Rd (33515) Tel 447-1292
WILCOX STEEL, 160½ N Belcher Rd (33515) Tel 446-0224

ORTHOPEDIC APPLIANCES

Fischer's Orthopedic Shoes 818 Douglas Av (D)

*ORTHOPEDIC SHOES

COSTELLO'S SHOES, 629 Cleveland St (33515) Tel 446-0986

*OSTEOPATHIC HOSPITALS

SUN COAST OSTEOPATHIC HOSPITAL INC, 2025 Indian Rocks Rd (Largo), Tel 584-2181

*OYSTER SHELL—PAVING MATERIAL

BENTON & COMPANY INC
1601 U S HWY 19 SOUTH
AT ALLEN CREEK
MAILING ADDRESS
870 3rd ST S, PO BOX 1347
ST PETERSBURG, FLA (33731)
TELEPHONES 862-2191
AND 531-2719

*PACKAGE LIQUOR STORES

PELICAN RESTAURANT, 470-72 Mandalay Av (Clearwater Beach; 33515) Tel 442-3151 (See Page 82 Buyers' Guide)

*PACKING, CRATING AND STORAGE

STEWART BONDED WAREHOUSE, 1125 Eldridge St, Tel 442-5141 (See Page 61 Buyers' Guide)

REGAL MOTEL

Heated Swimming Pool

Free TV

Wall To Wall Carpeting

Room Phones

1320 Cleveland St. (On Fla. Route 60)

TEL. 442-4161

(See Page 60 Buyers' Guide)

Who Sells It?

Is Answered by the Classified Business Lists in this Directory

CHESNUT & CHESNUT Inc.
The Man with the Plan
INSURORS 422 Cleveland St. (See Page 51 Buyers' Guide) Phone 446-9125 REALTORS

PAINT MFRS

ATECH INC OF FLORIDA (Vel-Von And Beautiflo), 357 Tilden St Cor Douglas St (Dunedin), Tels 733-4141 And 733-4142 (See Page 65 Buyers' Guide)
Markay Chemical Co 2128 Pine Forest Dr
Pascor Industries Inc 1185 Baskin Rd (L)

PAINT MFRS—EQUIPMENT AND SUPPLIES

Gulf Coast Chemical Corp 1185 Baskin Rd (L)

PAINT—RETAIL

ATECH INC OF FLORIDA, 357 Tilden St Cor Douglas St (Dunedin), Tels 733-4141 And 733-4142 (See Page 65 Buyers' Guide)
Carter Mary Paint Store 613 N Clearwater-Largo Rd (L)
Carter Mary Paint Store 1600 Gulf-To-Bay Blvd

CLEARWATER PAINT CO
PAINTS, OIL AND VARNISH
ARTISTS' AND PAINTERS' SUPPLIES
304 S PROSPECT AV
TELEPHONE 446-4011
(See Page 64 Buyers' Guide)

CLEARWATER ROOF TRUSSES INC, Keene Rd And Sandy La At SAL RR, PO Box 1268, Tel 446-5901 (See Page 84 Buyers' Guide)
D P I QUALITY PAINTS INC (Formerly Blackburn Bros Paint Store) 532 S Missouri Av (33516) Tel 446-0511 (See Page 65 Buyers' Guide)
DAVIS-BEATTY INC, 966-68 Douglas Av (Dunedin), Tel 733-3141 (See Page 21 Buyers' Guide)
Dunedin Glidden Paint Center 2608 Bay Shore Blvd (D)
Enterprise Paint Center 1626 N Missouri Av (L)
Epps Color Center 1125 Main St (D)
Harris Paint Center 1801 Drew St
HAYDON PAINT CO, 108 N Myrtle Av, Tel 442-7134, Branch In St Petersburg (See Page 66 Buyers' Guide)
Largo Paint & Decorating Inc 114 S Clearwater-Largo Rd (L)
Lowe Brothers Co 1255 N Missouri Av (L)
LARGO LUMBER INC, 500 3d St NW (Largo), Tel 584-1163 (See Page 25 Buyers' Guide)
MARY CARTER PAINT STORE, 613 N Clearwater-Largo Rd (Largo; 33540) Tel 584-5322 And 1600 Gulf-To-Bay Blvd, Tel 446-6545
PINELLAS LUMBER CO (Not Inc), 602 Jeffords St, Tel 446-6011; Pasco Yard, U S Highway 19 N (Tarpon Springs), Tel 937-6141 (See Page 22 Buyers' Guide)
Porter Paint Co 801 Cleveland St
Potter Paint Center 1530 S Ft Harrison Av
Rigsby Paint & Hardware 143 7th Av N (SH)
Sherwin-Williams Co 805 Court St

*PAINT STORES

MARY CARTER PAINT STORE, 613 N Clearwater-Largo Rd (Largo; 33540), Tel 584-5322 And 1600 Gulf-To-Bay Blvd, Tel 446-6545

PAINT—WHOLESALE

ATECH INC OF FLORIDA (Vel-Von And Beautiflo), 357 Tilden St Cor Douglas St (Dunedin), Tels 733-4141 And 733-4142 (See Page 65 Buyers' Guide)
Dyco Industrial Paints & Coating Inc 150 Commerce Dr N (L)
Dyco International 150 Commerce Dr N (L)

*PAINTERS AND DECORATORS

BARLOW NEWT B, 801 Pennsylvania Av, Tel 446-6221
CLARK ROUSEY H, 698 2d St SE (Largo; 33540), Tel 584-3221

*PAINTERS' AND DECORATORS' SUPPLIES

CLEARWATER PAINT CO, 304 S Prospect Av, Tel 446-4011 (See Page 64 Buyers' Guide)

D P I QUALITY PAINTS INC (Formerly Blackburn Bros Paint Store) 532 S Missouri Av (33516) Tel 446-0511 (See Page 65 Buyers' Guide)
HAYDON PAINT CO, 108 N Myrtle Av, Tel 442-7134, Branch In St Petersburg (See Page 66 Buyers' Guide)

*PAINTINGS—ORIGINAL, OILS AND WATER COLORS

OGG J ARLOS STUDIOS, 807 Park St, Tel 446-2245 (See Page 68 Buyers' Guide)

*PAPER HANGERS

BELLIS GEORGE P, 830 Tuskawilla St (33516) Tel 442-2471 (See Page 66 Buyers' Guide)

PAPER MFRS

Century Products 1887 W Bay Dr (L) Unit 9

*PAPER PRODUCTS—DEALERS

ELI WITT CIGAR DIVISION, HAVATAMPA CIGAR CORP, 835 Cleveland St Cor Prospect Av, Tel 446-5041 (See Page 93 Buyers' Guide)

PAPER PRODUCTS—WHOLESALE

Guy's Paper Co 2021 Gulf-To-Bay Blvd

PARKS AND PLAYGROUNDS

Caladesi Island State Park 151 Marina Plaza (D)
Clearwater Beach Park 532 Mandalay Av
County Ridge Crest Park 12101 Ulmerton Rd (L)
County Taylor Park 1100 8th Av SW (L)
Green Field N Greenwood Av At Palmetto
Largo Park 301 W Bay Dr (L)
Marymont Park 1900 Gilbert St
Ross Norton Park 1450 S Greenwood Av
Wright Ed Park 1326 S Greenwood Av

*PARQUET FLOORS

FLOOR MASTERS INC, 103 N Greenwood Av (33515) Tels 444-8711 And 447-5305 (See Page 42 Buyers' Guide)

*PAVING CONTRACTORS

CAMPBELL PAVING CO, 1701 N Hercules Av At SAL RR, Tel 446-8591 (See Page 30 Buyers' Guide)
MASON C C DRIVEWAYS, 2088 Range Rd, Tels 446-9493 And 784-1189 (See Page 38 Buyers' Guide)

*PAVING MATERIAL—OYSTER SHELL

BENTON & COMPANY INC, 1601 U S Hwy 19 S At Allen Creek, Mailing Address 870 3d St S, PO Box 1347, St Petersburg, Fla (33731), Tels 862-2191 And 531-2719.

*PERSONAL LOANS

BANK OF CLEARWATER, 500 Cleveland St, Tel 442-6111, Free Parking, 20 Minute Express Lot, 12 N Garden Av, Extended Time Parking, Downtown Car Park, Garden Av At Drew St (See Page 11 Buyers' Guide)

PEST CONTROL

Ace Exterminators 433 Cleveland St
Arab Termite & Pest Control Of Florida Inc 1267 N Highland Av
Asco Exterminating Co 801 Highland Av (L)
BRUCE-TERMINIX CO, 901 Lakeview Rd, Tel 446-9591
Burke Tox-Eol System 1429 S Ft Harrison Av
Orkin Exterminating Co Inc 1780 N Hercules Av
Young's Pest Control 1152 Cleveland St

PARAMOUNT BUILDERS
COMMERCIAL - RESIDENTIAL - HOME IMPROVEMENTS
1970 E. BAY DRIVE, LARGO, FLA. TEL. 584-8151

PET SHOPS AND SUPPLIES

illy Land Bird Land 549 Skinner Blvd (D)
landy Andy Garden & Pet Supplies 1622 N Missouri Av (L)
'ets Unlimited 1888 Drew St
taley's Jack Pet Towne 1451 S Belcher Rd
Jps N Downs Cattery 628 Pineland Av (B)

*PETROLEUM PRODUCTS

'HILLIPS PETROLEUM CO, 1251 San Christopher Dr (Dunedin; 33528), Tel 733-4186; Clearwater Office, Highland Av And Lakeview Rd, Tel 446-3007 (See Page 44 Buyers' Guide)

*PETS—BOARDING AND GROOMING

'RAN-JO ACRES KENNELS, 12988 Walsingham Rd, Hwy 688 (Largo; 33540) Tel 595-3432

PHARMACIES

ROADWAY PHARMACY INC, Dunedin Shopping Center 979 Broadway (Dunedin), Tel 733-4181 (See Page 38 Buyers' Guide)
REENWOOD PHARMACY, 1000 Cleveland St, Tels 446-1202 And 446-3132
IGHLAND PHARMACY, 1224 S Highland Av (33516) Tel 446-2331
IANDALAY PHARMACY, 499 Mandalay Av (Clearwater Beach), Tel 447-3771 (See Page 38 Buyers' Guide)

PHONOGRAPHS AND RECORDS—DEALERS

raham Mid-American 1874 Drew St
erle's Record Shop 647 Cleveland St

PHOTOGRAPHERS

lmar Studio 1971 Drew St
pital Photo Co 1621 Gulf-To-Bay Blvd
lortex Studios 1752 Drew St
nedin Studio & Camera Shop 929 Broadway (D)
ckes Wm E 1641 Whitewood Dr
lmer Photo Service 526 S Ft Harrison Av
ti Photography Inc 2426 Gulf-To-Bay Blvd
bel Bernard L 16 N San Remo Av
otographic Arts 22 Sunshine Mall
otography By Vargas 621 Patricia Av (D)
sen's Studio 808 W Bay Dr (L)
hulte Studio 508½ S Ft Harrison Av
encer Geo A 100 Belleview Blvd (B)
omas Photography Studio 1753 S Clearwater-Largo Rd

PHOTOGRAPHERS—COMMERCIAL

an Mills Studio 1220 Cleveland St

PHOTOGRAPHIC APPARATUS—DEALERS AND REPAIRING

oto Shop Of Clearwater Inc The 1205 Cleveland St

PHYSICIANS AND SURGEONS—M.D.

ler James M 414 Pinellas St
nett Fenton J 1940 Drew St
nett Geo E Jr 833 Milwaukee Av (D)
nett Jean L Mrs 1940 Drew St
om John D 501 S Lincoln Av
dley Wm J III 833 Milwaukee Av (D)
ckley Lawrence R, 210 Jeffords St, Tel 446-7046
ns James P Jr 401 Jeffords St
man Carl H 1200 Druid Rd S
r Douglas W 1200 Druid Rd S
ter H Richd 1215 Lakeview Rd
ell Gordon F 207 Jeffords St
ula Jerome M 833 Milwaukee Av (D)
ist Shuttleworth & Tench 1221 Bay Av
ture Walter H 527 S Paula Dr (D)
wford Porter F 430 Pinellas St Rm 14
Crisler Morris M 1217 Bay Av
Crockett Denton W 1887 W Bay Dr (L) Unit A1
Cuthbert Richd B Jr 430 Pinellas St Rm 4
Dalton John J Jr 833 Milwaukee Av (D)
De La Torre Arvelio 430 Pinellas St Rm 9
Dexter Helen L T Mrs 610 E Druid Rd
Dunn Worth F 833 Milwaukee Av (D)
Dykstra Charles L 1211 Reynolds Av
Eaddy Joseph A 1201 S Highland Av Suite B
Entel Irwin L 833 Milwaukee Av (D)
Fleming James C 833 Milwaukee Av (D)
Free Harry J 1201 S Highland Av Suite 11
Freeman James V 320 S Osceola Av
Frierson Wm H Jr 833 Milwaukee Av (D)
Fromhagen Carl 1200 Druid Rd S
Gillespie Elmer H 324 Jeffords St
Gills James P 430 Pinellas St Rm 5
Good Hugh D 430 Pinellas St Rm 19
Goodgame John T 1201 S Highland Av Suite 2
Gould Bruce Jay 833 Milwaukee Av (D)
Gryte Lewis A 501 S Lincoln Av
Guensch Walter A 809 S Ft Harrison Av
Guinand Percy H 1384 Pierce St
Gunther Robt L 205 N Indian Rocks Rd (BB)
Hagan Andrew D 401 Jeffords St
Hagan Vernon L 501 S Lincoln Av
Hale Wm E 833 Milwaukee Av (D)
Hanley John P 615 S Missouri Av
Hanley Kay K Mrs 615 S Missouri Av
Harrison Everett M, 1601 N Fort Harrison Av, Tel 442-3213
Hatcher Wm W 1200 Druid Rd S
Hoare Francis C 501 S Lincoln Av
Hollowell O Weems 420 Pinellas St
Hood Bobby J 1201 S Highland Av Suite 6
Hood J Sudler 800 S Ft Harrison Av
Hoopingarner Newman A 833 Milwaukee Av (D)
Hooten C Gibson 430 Pinellas St Rm 1
Hudgens John C 833 Milwaukee Av (D)
Johnson Charles A 430 Pinellas St Rm 6
Jones Bruce L 554 Milwaukee Av (D)
Jones Carlton E 833 Milwaukee Av (D)
Karaphillis John T 430 Pinellas St Rm 19
Katz Henry E 314 S Missouri Av Rm 206
Keller Robt H 1201 S Highland Av Suite E
Kilgore Wm E 1201 S Highland Av Suite 7
Kovach Edw A 833 Milwaukee Av (D)
La Rosa Wm R 1201 S Highland Av Suite 8
Lauer John A 1742 Drew St
Lee John P 1110 Druid Rd S
Leonard James B 430 Pinellas St Rm 9a
Leonard James B 1201 S Highland Av Suite 4
Lockwood Raymond M 210 Jeffords St
Logue Patk J 1201 S Highland Av Suite 7
Lord Kurtland H 833 Milwaukee Av (D)
Lowrey Danl B 1201 S Highland Av Suite 9
Lowrey James R 1201 S Highland Av Suite 9
Mac Donald Donald I 1201 S Highland Av Suite C
Mac Kenzie Malcolm 833 Milwaukee Av (D)
Mason Wm G 501 S Lincoln Av
Mease John A Jr 833 Milwaukee Av (D)
Meriwether Richd B 800 S Greenwood Av
Michaelos Louis J 1014 W Bay Dr (L)
Miller Henry H 2181 Indian Rocks Rd (L) Rm 2
Miller J Hugh Jr 833 Milwaukee Av (D)
Mitchell D Dee 615 S Missouri Av
Moles Stanley S 1211 Reynolds Av
Moody William Dean (General Practice), 1955 Drew St, Tel 442-6415
Moore Lori W 833 Milwaukee Av (D)
Morris Geo A 430 Pinellas St Rm 18
Mullins Steph D Jr 430 Pinellas St Rm 3
Myers Andrew L 833 Milwaukee Av (D)
Nealy Robt J 833 Milwaukee Av (D)
Neller Roth D MD, 493 Mandalay Av (Clearwater Beach), Tel 446-2500, Mobile-Tampa, Tel YJ4-7323
Nikolaus Donald G 833 Milwaukee Av (D)
Norton James O 833 Milwaukee Av (D)
Pace Sherman H 1744 Drew St
Pittman R Clinton 420 Pinellas St
Plummer Kenneth G 615 S Missouri Av
Powell Louis F 314 S Missouri Av Rm 201
Purvis Wm E III 1100 S Ft Harrison Av
Raper Geo T 1201 S Highland Av Suite H
Rees Terry T 833 Milwaukee Av (D)
Register Saml T 906 S Ft Harrison Av
Rogers Wm P 833 Milwaukee Av (D)
Ross Maurice E 410 S Pegasus Av
Schick Alf 414 Pinellas St
Schoetker Geo H 1012 E Druid Rd

McMICHAEL REALTY
SALES and EXCHANGES
Local and Out of State
1738-A N. FORT HARRISON AVE. TEL. 442-3283
(SEE PAGE 77 BUYERS' GUIDE)
MLS

Consult the CLASSIFIED LISTS of the DIRECTORY

If You Would Find What You Wish to Buy

PHYSICIANS AND SURGEONS—M.D.—Contd

Sedwick Sidney G 710 S Ft Harrison Av
Seidl Frank J 430 Pinellas St Rm 8
Shettle Philip L 12464 Indian Rocks Rd (L)
Siek H Gerard Jr 1201 S Highland Av Suite 7
Smith Arth G 833 Milwaukee Av (D)
Smith M Crego 1016 Ponce De Leon Blvd
Smith Virgil D 1386 Cleveland St
Smitherman F Byron 430 Pinellas St Rm 2
Smoak Henry E 501 S Lincoln Av
Sorsdahl Oliver A 414 Pinellas St
Sourbeer John N 100 N Indian Rocks Rd (BB) Rm 1
Spindler James F 833 Milwaukee Av (D)
Spoto Peter J 430 Pinellas St Rm 20
Stem James M 430 Pinellas St Rm 10
Stewart Edwin L 420 Pinellas St
Straub Paul J 1923 W Bay Dr (L) Unit 1
Swain Frank M 501 S Lincoln Av
Thomas Merrick D Jr 430 Pinellas St Rm 19
Thurmond John H 304 W Bay Dr (L)
Torretta Danl N 511 S Belcher Rd
Tucker Fred C 209 Jeffords St
Vaughan Davis H 430 Pinellas St Rm 6
Vomacka Robt P 414 Pinellas St
Vomacka Robt P 1201 S Highland Av Suite 1
Walker Robt It 1201 S Highland Av Suite 6
Wallace Thos H 1012 E Druid Rd
Watkins Lee C Jr 713 S Ft Harrison Av
Weible David M 1112 Druid Rd S
Wells Robt L 1200 Druid Rd S
Williams Wm T 430 Pinellas St Rm 15
Winchester Walter H 241 Scotland St (D)
Wolff Robt M 11 N Jefferson Av
Worth Joseph M 430 Pinellas St Rm 17

PHYSICIANS AND SURGEONS—OSTEOPATHIC

Angstadt Homer B Jr 920 Broadway (D)
Austin E P 602 S Greenwood Av
Barker Saml P III 600 S Greenwood Av
Brandenlurgh John H 1267 N Missouri Av (L)
Callahan John M 2025 Indian Rocks Rd (L)
Couch Richd M 11983 Indian Rocks Rd (L)
Coupe Geo H 1320 S Belcher Rd
Eicher M Jane Mrs 918 W Bay Dr (L)
Eicher Richd O 918 W Bay Dr (L)
Evans Geo P 2025 Indian Rocks Rd (L)
Kornhiser Harry P Jr 360 N Clearwater-Largo Rd (L)
Kotsch Geo 11985 Indian Rocks Rd (L)
Mastin Charles 2025 Indian Rocks Rd (L)
Mulhollan Warren B 1762 N Ft Harrison Av
Nichols James H 360 N Clearwater-Largo Rd (L)
Patterson Donald D 600 S Greenwood Av
Patterson Russell J Jr 360 N Clearwater-Largo Rd (L)
Reagan Walter N 2025 Indian Rocks Rd (L)
Rockhold Luther E 711 W Bay Dr (L)
Ropulewis Edw J 12294 Indian Rocks Rd (L)
Schofner Robt M 1976 E Bay Dr (L)
Snider Alan J 2025 Indian Rocks Rd (L)
Upledger John E 37 Baymont St
Wallace James H 12294 Indian Rocks Rd (L)
Wingfield C David 11985 Indian Rocks Rd (L)

PHYSICIANS' AND HOSPITAL SUPPLIES—DEALERS

Coastal Supply Inc 314 S Missouri Av Rm 207
Dunham's Surgical Appliance Service 1407 N Betty La
Milex Southeastern 1949 Calumet St

PHYSICIANS' AND HOSPITAL SUPPLIES—MFRS

Ibex Corp 2035 Calumet St
Mc Gee Products Inc 2167 Lions Club Rd

PHYSIOTHERAPISTS

Case Walter A 1262 S Highland Av

PIANO DEALERS

ATON MUSIC CO OF CLEARWATER INC, 1659 Gulf-To-Bay Blvd, Tels 446-6541 And 446-9259 (See Page 67 Buyers' Guide)
Tucker Piano 1158 Cleveland St

*PIANO AND ORGAN INSTRUCTIONS

ATON MUSIC CO OF CLEARWATER INC, 1659 Gulf-To-Bay Blvd, Tels 446-6541 And 446-9259 (See Page 67 Buyers' Guide)

PIANO TUNERS AND REPAIRERS

Wood Edwin W 326 5th St N (SH)

*PIANOS—USED AND RENTAL

ATON MUSIC CO OF CLEARWATER INC, 1659 Gulf-To-Bay Blvd, Tels 446-6541 And 446-9259 (See Page 67 Buyers' Guide)

*PICTURE FRAMES

OGG J ARLOS STUDIOS, 807 Park St, Tel 446-2245 (See Page 68 Buyers' Guide)

*PICTURE FRAMES—MANUFACTURERS

ARTIST MARKET GALLERY INC, 807 Court St, Tel 446-5682

PICTURE FRAMES AND PICTURES—DEALERS

Artist Market Gallery Inc 807 Court St
Haley Cynthia D Mrs 105 Melody La (L)
House Of Frames 706c S Ft Harrison Av
Ogg J Arlos Studios 807 Park St

*PICTURES AND ORIGINAL ART

OGG J ARLOS STUDIOS, 807 Park St, Tel 446-2245 (See Page 68 Buyers' Guide)

PIERS, DOCKS AND WHARVES

Clearwater Fishing Pier 1 Causeway Blvd
Dunedin City Dock 151 Marina Plaza (D)
Dunedin Marina Plaza 151 Marina Plaza (D)
Helen & Don Harbor Marina 100 South Blvd (SH)
Island Yacht Harbor Inc 200 Windward Passage
Municipal Docks 100 Pierce Blvd
Pier Pavilion 100 Gulf View Blvd
Safety Harbor-City Of Pier 100 South Blvd (SH)
Seminole Street Pier 200 Seminole St

PLASTIC PRODUCTS—MFRS

Artcraft Plastics 1788 N Hercules Av
Bassett Co The 1180 N Hercules Av
Identification Plastic Corp 1253 S Ft Harrison Av
Instant I D Systems 507 Yelvington Av
Modern Decorative Plastics Inc 1139 Eldridge St

PLATERS

Scott Metal Finishing Inc 1101 Seminole St
US Plating Corp 6617 Ulmerton Rd (L)

*PLUMBERS

CLEARWATER PLUMBING & APPLIANCES INC, 409 N Fort Harrison Av, Tel 446-8355 (See Page 69 Buyers' Guide)
ERNST H E
611 PALM BLUFF ST
TELEPHONES
446-7788
AND 446-7988
(See Page 68 Buyers' Guide)
GUS PLUMBING INC, 1230 Lady Marion La (Dunedin; 33528), Tel 733-2688, Res Tel 442-2400 (See Page 69 Buyers' Guide)

*PLUMBING CONTRACTORS

GUS PLUMBING INC, 1230 Lady Marion La (Dunedin; 33528), Tel 733-2688, Res Tel 442-2400 (See Page 69 Buyers' Guide)
STONE AL PLUMBING INC, 1633 S Missouri Av (33516), Tel 584-7676
WILLIAMS BUD PLUMBING CO, 317 S Missouri Av, Tel 446-5038, Night Tel 446-8484 (See Page 69 Buyers' Guide)

*PLUMBING FIXTURES AND SUPPLIES

ERNST H E, 611 Palm Bluff St, Tels 446-7788 And 446-7988 (See Page 68 Buyers' Guide)

CHARLES T. LANEY & ASSOCIATES
GENERAL INSURANCE
514 N. Fort Harrison Ave. Tel. 446-9135

*PLUMBING FIXTURES AND SUPPLIES—RETAIL

CLEARWATER PLUMBING & APPLIANCES INC, 409 N Fort Harrison Av, Tel 446-8355 (See Page 69 Buyers' Guide)

PLUMBING SUPPLIES—DEALERS

learwater Plumbing & Appliance Inc 409 N Ft Harrison Av
IUGHES SUPPLY INC, 951 Pierce St, Tel 446-9561
'eerless Florida Co Inc 1419 S Greenwood Av

PODIATRISTS

urton Raymond F 1174 NE Cleveland St
oldsmith Nolan I 1012 W Bay Dr (L)
ale Scott K 1489 Gulf-To-Bay Blvd
oyd John E 1174 NE Cleveland St
almes Wm R 503 Cleveland St Rm 204
telnicki James V 615 S Missouri Av
aylor Wm J 503 Cleveland St Rm 512

*POODLE PARLORS

'LUFF 'N PUFF POODLE SALON, 1629 S Missouri Av (33516), Tel 584-6698

*PORCH, PATIO AND POOL ENCLOSURES

OUGLAS MANUFACTURING, 1115 Cleveland St, Tel 442-3158 (See Page 24 Buyers' Guide)

PORTABLE BUILDINGS—MFRS

co Porto Buildings 12001 Indian Rocks Rd (L)

POSTAGE STAMPS AND PHILATELIC SUPPLIES

ixon Robt S 303 N Highland Av

POTTERIES

opper Kettle 14584 66th St N

POULTRY DEALERS—RETAIL

ady Oaks Poultry Farm 793 Donegan Rd Rt 2 (L)

POULTRY DEALERS—WHOL

lult Mental Health Clinic Of Pinellas County 118 N Meteor Av
wne & Countrye Products Inc 1640 N Missouri Av (L)

*POWER COMPANIES

LORIDA POWER CORP
908 CLEVELAND ST
TELEPHONE
442-0411

POWER TOOLS AND EQUIPMENT

& B Sales & Service 701 Lakeview Rd
ie Boy Power Mowers 1690 S Clearwater-Largo Rd
re's Lawn Mower Shop 300 1st St NW (L)
& W Lawnmowers Inc 1705 S Clearwater-Largo Rd
al Lawnmower Co 913 Chestnut St
p Lee Inc 7610 Ulmerton Rd (L)
o's Lawn Mower Sales & Service 419 S Lake Dr
oco Co 1001 N Garden Av

PREMIUM STORES

rry & Hutchinson Co 1440 N Missouri Av (L)
Value Stamps Redemption Center 1269 S Highland Av

*PRESCRIPTIONS

BROADWAY PHARMACY INC, Dunedin Shopping Center, 979 Broadway (Dunedin), Tel 733-4181 (See Page 38 Buyers' Guide)
MANDALAY PHARMACY, 499 Mandalay Av (Clearwater Beach), Tel 447-3771 (See Page 38 Buyers' Guide)

*PRINTERS

LARGO SENTINEL & BUYERS' GUIDE THE, 214 W Bay Dr (Largo; 33540), Tel 584-1104
SCHILDBERG PRINTING CO, 301 N Fort Harrison Av, Tel 446-1939

PRINTERS—BOOK AND COMMERCIAL

Ace Press 1725 S Clearwater-Largo Rd
Allen Printing Inc 1540 S Prospect Av
Area Printing 1389 Robin Hood La (D)
Barmor Printing Co Inc 27b N Ft Harrison Av
Beck Printing 1882b Drew St
Beneke Printing Co 404 S Jupiter Av
Clearwater News Printing 204 S Garden Av
Copy Cats The 2473 E Bay Dr
Dunedin Printing Co 587 Main St (D)
Largoflex C 1988 Sherwood St
Meinders-Noble Printing Co 1345 Park St
Morrison Specialty Co 157 1st Av N (SH)
Olander Press The 372 Patricia Av (D)
Pinellas Press Inc 600 Jones St
Roberts' Quality Printing 1103 Main St (D)
Schildberg Printing Co 301 N Ft Harrison Av
Turner Printing Co Inc 309 S Ft Harrison Av
Wilson Printing 1148 Sunset Point Rd
Witmer Printing Service 825 Main St (SH)
Woody The Printer 172 N Belcher Rd

PRODUCE COMMISSION MERCHANTS

Pinellas Produce Co Inc 615 Drew St

PRODUCE DEALERS—RETAIL

Clearwater Produce Co 630 Laura St
Dunedin Farm Store 1101 New York Av (D)
Farmer's Market 203 S Myrtle Av
Murphree's Drew Street Market 2216 Drew St

*PROPERTY MANAGEMENT

McKAY RAY REAL ESTATE INC, 1887 W Bay Dr (Largo), Tels 584-6281 And 581-2241 (See Page 81 Buyers' Guide)

PUBLIC RELATIONS COUNSEL

D'Armand Louis G 101 S Evergreen Av
Hartley Howard Associates 122 Bay Haven Ct

PUBLICATIONS

Battery Man The 100 Larchwood Dr (L)
Careers Inc 1211 10th St SW (L)
Customized Trade Price Service 1258 S Highland Av
Snibbe Sports Publications Inc 80 Indian Rocks Rd (L)
What 107 N Greenwood Av
What's What 107 N Greenwood Av

PUBLISHERS

Beach Views 436 East Shore Dr
CLEARWATER SUN, 301 S Myrtle Av, Tel 447-6431 (See Page 62 Buyers' Guide)
DUNEDIN TIMES THE, 591 Main St (Dunedin), Tel 733-3145
TIMES PUBLISHING CO (Newspaper), St Petersburg Times And Evening Independent, Clearwater Bureau 311 S Osceola Av, Tel 446-1056, 440 1st Av S, St Petersburg, Fla, Tel 894-1111
Tribune Co The 201 S Garden Av
TRIBUNE CO THE (The Tampa Times And The Tampa Tribune), 1109 Cleveland St, Tels 446-2464 And Classified Ads 446-7914

Radio Equipped
Lee's AMBULANCE SERVICE
R. LEE MILLER, Owner
Medicare Approved and Oxygen Equipped
(See Page B and Page 5 Buyers' Guide)
208 N. MYRTLE AVE., CLEARWATER, FLA.
24 Hour Service
TEL. 446-5061

U The Alphabetical Section to
S get Complete Information on
E a person or firm.

*PUBLISHERS—DIRECTORY

POLK R L & CO
2910 W CLAY ST
RICHMOND, VA (23230)
TELEPHONE 359-6001
(See Page 36 Buyers' Guide)

*PUBLISHERS—NEWSPAPER

CLEARWATER SUN, 301 S Myrtle Av, Tel 447-6431 (See Page 62 Buyers' Guide)

PUMPS—DEALERS

AQUA PUMPS & SPRINKLERS, 814 W Bay Dr (Largo; 33540), Tel 581-2323, Res Tel 584-2575
BUD'S ELECTRIC MOTOR SERVICE, 405 S Missouri Av, Tels 446-3130 And 446-3897, Res Tel 584-5541 (See Page 39 Buyers' Guide)
WASHBURN WELL SERVICE, 1855 Whitney Rd (33516), Tel 531-5582 (See Page 95 Buyers' Guide)

*RACE TRACKS

SAINT PETERSBURG KENNEL CLUB INC (Derby Lane, Greyhound Racing, Jan-May), 10490 Gandy Blvd (St Petersburg, Fla; 33702), Tels Offices 526-9143, Grandstand Reservations 527-2105; Derby Club Reservations 527-6696 (See Page 37 Buyers' Guide)

*RADIO BROADCASTING STATIONS

W A Z E RADIO 860 (Radio Clearwater Inc), 201 S Fort Harrison Av, Tel 446-8575

*RADIO DISPATCHED CAB SERVICE

PINELLAS INDEPENDENT CAB CO INC, 1615 S Myrtle Av, Tel 446-8581, Largo Tel 584-8681 (See Page 88 Buyers' Guide)

RADIO AND TELEVISION BROADCASTING COMPANIES AND STATIONS

Clearwater Radio Inc 200 Pierce Blvd
Radio Clearwater Inc 201 S Ft Harrison Av
W A Z E Radio 860 201 S Ft Harrison Av
W A Z E Radio Clearwater Inc 663 US Hwy 19 N
W T A N Clearwater Radio Inc 200 Pierce Blvd
W T A N & W T A N-FM RADIO STATIONS (AM 1340 KC, FM 95.7 MC), Studio And Office 200 Pierce Blvd, Tel 446-3084

RADIO AND TELEVISION REPAIRING

Arcade TV Service 662 Mandalay Av
Area TV 621 N Clearwater-Largo Rd (L)
Arnold TV 11963 Indian Rocks Rd (L)
Danks Radio Repairs 1175 NE Cleveland St
Economy T V Center 521 S Belcher Rd
Forde Radio & TV 119 Indian Rocks Rd (L)
Glen's Radio Shop 151 1st St NW (L)
Hart Radio & TV Service 110 N Greenwood Av
High Point TV 5606 Roosevelt Blvd Rt 1
Jackson's Radio & T V Service 116 Maywood Av
Kampouris Eug A 1451 S Missouri Av
Kentronic Television 631 Franklin St
Kronstrand T V Service 1428 Seabreeze St
Lloyd's Signal Radio & TV 0306 Causeway Blvd (D)
Lloyd's TV 1570 10th St S (SH)
Michael's Professional Television Service 607 N Osceola Av
Muntz Stereo Cartridge Center 1313 S Missouri Av
Niles Victor B 373 Milwaukee Av (D)
Quick Service TV 1571 S Missouri Av
Ruble's Television Service 2634 County Rd 50a
Ryle's Radio & TV 610 Union St (D)
Stewart Ken Radio & TV Service 1220 N Clearwater-Largo Rd (L)
Towers Jersey Jim TV & Air Conditioning Inc 2119 Gulf-To-Bay Blvd
Wallace TV 506 Main St (D)
West's Electronic Shop 804 S Greenwood Av

RADIO AND TELEVISION SETS—SALES AND SERVICE

Advance T V Sales & Services 927 Broadway (D)
Bob & Jims Radio & Television 1617 S Missouri Av
Bolton Fred C 805 Park St
Callan T V Inc 2612 Bay Shore Blvd (D)
Central Electronics 650 Main St (SH)
East Bay TV 2980 E Bay Dr (L)
Economy T V 68 Sunshine Mall
HOWARD'S RADIO & TELEVISION, 1477 S Fort Harrison Av, Tel 442-6864 (See Page 89 Buyers' Guide)
Irion's Radio & Television 1606 Gulf-To-Bay Blvd
Lafayette Radio Electronics Associate Store 1898 Drew St
Lee's TV 1123 Pinehurst Rd (D)
Meeks' TV Sales & Service 716 S Seminole Blvd (L)
Mierkey T V Service 133 1st Av SW (L)
Muntz Stereo Cartridge Center 1801 Gulf-To-Bay Blvd
Paramount Radio & Television Co Inc 1205 N Clearwater-Largo Rd (L)
R C Y Television Sales & Service 609 Highland Av (L)
Radio Shack 1291 S Missouri Av
Ray's TV 1590 US Hwy 19 S
Rutherford TV 784 N Indian Rocks Rd (BB)
Semlow Al Television Sales & Service 2092 Gulf-To-Bay Blvd
Snow's TV Shop 2254 Gulf-To-Bay Blvd
Stereo City Inc 823 Court St
Stereo-Rama 1857 Gulf-To-Bay Blvd
Stereotape Bazaar 1869 Gulf-To-Bay Blvd
Suncoast Radio & T V 1949 Drew St
Sunset Rad-Tel Electronics Communications 1911 Old Coachman Rd
T V Hut The 212 W Bay Dr (L)
TOWERS JERSEY JIM TV & AIR CONDITIONING INC, 2119 Gulf-To-Bay Blvd (33515), Tel 442-4167

RADIO AND TELEVISION SETS AND SUPPLIES MANUFACTURERS

Flush Wall Radio Co 1012 Cleveland St

RAILROAD FREIGHT STATIONS

Seaboard Coast Line Railroad Co 206 S East Av

RAILROAD PASSENGER STATIONS

Seaboard Coast Line Railroad Co 341 Main St (D)
Seaboard Coast Line Railroad Co 657 Court St

READING ROOMS

Christian Science Reading Room 1440 Laura St
Christian Science Reading Room 82 Sunshine Mall
Christian Science Reading Room 31 N Ft Harrison Av

*READY MIXED CONCRETE

DAVIS-BEATTY INC, 966-68 Douglas Av (Dunedin), Tel 733-3141 (See Page 21 Buyers' Guide)

REAL ESTATE

A-1 Realty 902 S Greenwood Av
Active Realty Inc 674 Douglas Av (D)
ADAIR REALTOR, 2070 Bayshore Blvd (Dunedin), Tel 733-4147
Adro Inc 1738 N Ft Harrison Av
Affleck Polly T 420 N Indian Rocks Rd (BB)
Alexander Joseph 58 Jasper St (L)
ALEXANDER ROSS A & CO MAI; SRA, 511 Park St, Tel 446-4057
All Area Realty Inc 911 Court St
Allied Realty 1471 Court St
ANDERSON LOUISE REGISTERED REAL ESTATE BROKER, 1400 Bay Shore Blvd (Dunedin), Tel 733-2171 (See Page Z)
ANITA M SELLERS REALTOR, 789 Highland Av (Largo), Tel 584-1178
Arrow Realty & Construction 219 Gatewood Dr (L)
Baco Corp 11 N Jefferson Av
BARBEE LEE L REALTOR, 1460 Gulf-To-Bay Blvd (33515), Tel 446-6779, Night Tel 447-6272
Barbour Enterprises 12001 Indian Rocks Rd (L)
Bay Area Realty 623 W Bay Dr (L)
BEACH REALTY, 1453 Court St, Tel (813) 442-8352 (See Page 79 Buyers' Guide)
Bear Co 2282 Gulf-To-Bay Blvd
Becker E Ann 2060 Coachman Rd
Belair Development Co Inc 1760 Gulf-To-Bay Blvd
BELLEAIR REALTY INC, 2811 W Bay Dr, Belleair Bluffs (33540), Tel 584-8669 (See Page 75 Buyers' Guide)
Bertson Inc 1738 N Ft Harrison Av
Bishop Real Estate 700 Cornish Av (SH)
BJORK HAROLD A, 1700 Nursery Rd, Tel 446-0225 (See Page 75 Buyers' Guide)

EAL ESTATE—Contd

Blackburn Bros Land Developing 532 S Missouri Av
Blanton Henry Inc 301 Pierce St Rm 407
BLANTON REALTY CO (Not Inc), 319 S Fort Harrison Av (33516), Tel 446-6071, If No Answer Tel 447-1295 (See Page 79 Buyers' Guide)
BRADFORD REALTY, 2035 Edgewater Dr, Tel 447-1704
Brennan's Realty Inc 404 Main St (SH)
BRUCH, RAY K, REALTOR, 606 Mandalay Av (CB; 33515), Tels Office 446-0203, Res 442-8958 (See Page 79 Buyers' Guide)
Cassady Orville W 887 Forest Glen Rd
Causeway Realty 288 Causeway Blvd (D)
Cedar Island Estates 664 Main St (D)
CHESNUT & CHESNUT REAL ESTATE INC, 422 Cleveland St, Tel 446-9125 (See Page 79 Buyers' Guide)
Christ Realty 1827 US Hwy 19 S
Christ Realty 1376 Cleveland St
Clark L Council 748 Broadway (D) Rm 202
Clearwater Beach Realty 645 Bay Way Blvd
CLEARWATER-LARGO REAL ESTATE, 2 Locations; Burbank Bldg 380 N Clearwater-Largo Rd (Alt 19), (Largo), Tel 584-7628 And 30 Sunshine Mall, Tel 446-2329 (See Page 70 Buyers' Guide)
Clearwater Realty Inc 714 N Ft Harrison Av
Cloninger Raymond 135 N Ft Harrison Av
COLEMAN MAURICE L, 1915 Drew St, Tel 446-8371
Coleman Sam Realty 1430 Court St
Coler Realty 827 Main St (SH)
COLLINS CEDRIC H INC, 310 Main St (Dunedin; 33528), Tel 733-5200 (See Page 80 Buyers' Guide)
Colo Russ 1463 Byram Dr
CONDON-MEEK INC, 1211 Court St, Tel 446-5051 (See Page 50 Buyers' Guide)
Consultants Inc 712 Grand Central St
COX CORINNE C REALTOR, 1727 S Missouri Av (33516), Tel 584-8687, Res Tel 584-5683 (See Page 76 Buyers' Guide)
CRIBBS REAL ESTATE, 1401 Gulf-To-Bay Blvd (33515), Tel 446-4092 (See Page 80 Buyers' Guide)
Curtis & Gross Real Estate 314 S Missouri Av Rm 306
Decker Realty & Insurance 1456 Court St
Densmore Realty & Insurance 2295 Gulf-To-Bay Blvd
Dermody Winchester E Jr 302 W Bay Dr (L)
Dishman Marion M Mrs 1105 Greenway Av (D)
Dorian Homes Inc 1923 W Bay Dr (L) Unit 3
Dot Realty-Realtors 1919 Drew St
DOUGLAS DOROTHY INC, 301 Main St (Dunedin), Tels 733-4000 And 733-5250 (See Page Y)
Draper Theo W 2043 Pocahontas Dr (L)
Dunedin Realty Inc 2430 Bayshore Dr (D)
Eastwood Terrace Inc 1738 N Ft Harrison Av
EDMUNDS DAVID E, 1878 Drew St, Tel 446-8504 (See Page 76 Buyers' Guide)
Edwards Waterfront Realty 271 Windward Passage
Fairway Terrace 1961 W Fairway Cir (D)
Farmelo Patsy A 700 Parkland Av
Field Lew Realtor 395b Mandalay Av
Fields Herbert R 2282 Gulf-To-Bay Blvd
Florida Acres Of Clearwater Inc 1347 Court St
Florida Realty Sales Of Clearwater 1722 N Ft Harrison Av
Ford Realty 1834 Drew St
Guadalupe Thos A Realtor 1230 S Highland Av
Garcia Realty & Insurance Agency 448 Mandalay Av
Gifford Realty 1750 N Hercules Av
Gilbert Myron O 1441 Court St
Glass Enterprises 1512 S Missouri Av
Greenbriar Model Homes 2139 Greenbriar Blvd
Gulf Coast Realty 1988 Gulf-To-Bay Blvd
Gray Roy L Construction Co 1140 Main St (D)
Hancock J Frank Jr 140 Willadel Dr (B)
HARBISON GEO H INC REALTOR
1203 S FORT HARRISON AV
TELEPHONES 446-1346
AND 446-8698
9151 PARK BLVD, LARGO (33540)
TELEPHONE 392-4592
9830 66th ST N
PINELLAS PARK (33565)
TELEPHONE 544-8897
(See Page 71 Buyers' Guide)
Griess & Jamison Corp 1040 S Ft Harrison Av
Hun Realty 1311 S Missouri Av
Hadley Carl E 1301 Druid Rd S (B)
Hall Oliver C 1865 Stevenson Av
Hadley John B Realtor 131 N Clearwater-Largo Rd (L)
Hafstatter Edw W 259a N Indian Rocks Rd (BB)
Hall Homer D 1282 Main St (D)
HOMER REALTY, 1212 Cleveland St, Tel 442-7187 (See Page 72 Buyers' Guide)
Hagen Realty Inc 660 Mandalay Av
Hopp R Jay Enterprises Inc 720 Grand Central St
Hilburt Edward L Col Realtor 1152 Cleveland St

ILEY REALTY & EXCHANGE, 1450 Court St (33516), Tel 442-4121 (See Page 80 Buyers' Guide)
Imperial Homes Corp 1460 S Belcher Rd
Imperial Homes Corp 1425 S Belcher Rd
Imperial Homes Corp 463 Seacrest Dr (L)
Imperial Homes Corp 2013 Greenbriar Blvd
Imperial Land Sales 1433 S Belcher Rd
Island Estates 20 Island Way
Jacobs C Ed Realty 1351 N Clearwater-Largo Rd (L)
James H L Realtor-Insuror 302 W Bay Dr (L)
Johnston Realty 14461 Indian Rocks Rd (L)
Kane Geo F Jr 1818 Brentwood Dr
Kent Corp 1786 N Hercules Av
Kepler John L 207 N Indian Rocks Rd (BB)
Kerndt Ted A 744 Wood St (D)
King Joseph A 282 Windward Passage
Kintigh Realty 1813 Gulf-To-Bay Blvd
KOCH AND JONES REALTY, 303A N Fort Harrison Av, Tel 446-3109
Koob Realty 1939 Indian Rocks Rd (L)
Kooiman Realty 1512 S Missouri Av
Kramer Frank Real Estate 439 Causeway Blvd (D)
Kravas Wm C 530 S Ft Harrison Av
Largo Real Estate Inc 143 6th St NW (L)
Leandri Richd A & Associates 1 Sunshine Mall
Lindenmeyer Realty 135 Commerce Dr N (L)
Linmark Corp 720 Drew St
LONGWORTH A G AGENCY, 1407 Gulf-To-Bay Blvd (33515) Tel 446-8351
Loro Inc 1738 N Ft Harrison Av
Mac Kenzie Realty 2220 Drew St
Mahan Realty & Exchange Inc 412 Haven St
Mandalay Enterprises Inc 1650 US Hwy 19 S
Masey Geo & Associates (Br) 1441 Court St
Mattson Realty 2331 Belleair Rd
Mayers Herbert R Inc 105c N Osceola Av
Mc Cullough Geo E 314 S Missouri Av Rm 202
Mc Ginn Realty 1907 Drew St
McKAY RAY REAL ESTATE INC, 1887 W Bay Dr (Largo), Tels 584-6281 And 581-2241 (See Page 81 Buyers' Guide)
McMICHAEL REALTY, 1738-A N Fort Harrison Av, Tel 442-3283 (See Page 77 Buyers' Guide)
Mc Mullen Real Estate 505 Florida Av
Merrill Howard W 721 Main St (D)
Metz Real Estate & Insurance 1852 Drew St
Metzger Margt J Mrs 2224 Manor Ct
Miller Real Estate 1001 Highland Av (L)
Miller Vernon Enterprises 312 Causeway Blvd (D)
Montclair Lake Estates Inc 1822 Montclair Rd
Montery Co Inc 1619 S Evergreen Av
National Real Estate Brokers Inc 1760 Gulf-To-Bay Blvd
Neely Wm G Realty 2876 W Bay Dr (L)
NICHOLS JAMES G REALTY-REALTOR, 2575 Harn Blvd (33516), Tels 531-6987 And 531-7525
North Bay Co 20 Island Way
Palmer Realty 556 N Clearwater-Largo Rd (L)
Porter Alice L Mrs 170 5th St SW (L)
Pride Charlie Realty 1825 Brentwood Dr
R C B Realty 211 S Garden Av
RANDOLPH PAUL F INC, 433 Cleveland St (33515), Tel 446-4034
Rauseo Agnes M Mrs 1629 S Missouri Av
Reeder Robt H 300 S Nimbus Av Apt 8
Reeves Bill Realtor 2938a W Bay Dr (L)
Reinhard Walter J Realty 626 Park St
River Ranch Div Gulf American 72 Sunshine Mall
RODGERS, RODGERS & CUMMINGS INC, 119 S Fort Harrison Av, Tel 442-4111 (See Pages 51, 58 And 78 Buyers' Guide)
Rogero Helen S Real Estate 1101 Cleveland St
ROGERS ALBERT P INC, 1738 N Fort Harrison Av, Tel 446-5091, Res Tel 446-2924 (See Page 77 Buyers' Guide)
Rogers-Smith Realty 115 Indian Rocks Rd (L)
Roscow Wm Real Estate 705 W Bay Dr (L)
Rowe Leslie G 2181 Indian Rocks Rd (L) Rm 3
Royal Inc 1738 N Ft Harrison Av
Ruegger John G 2156 Riviera Dr
Rush Earl 511 Brookside Dr
Rutenberg Homes 2934 W Bay Dr (L)
Rutenberg Homes Inc 1475 Byram Dr
Safeway Brokers Inc 1630 S Myrtle Av
Salamone Realty 1437 Gulf-To-Bay Blvd
Sanford Walter H Realty 432 N Indian Rocks Rd (BB)
Schaaf Realty 1929 Drew St
Schaaf Realty 416 N Indian Rocks Rd (BB)
Schaefer Floyd L 401 W Bay Dr (L)
Schmidt Realty 1489a Gulf-To-Bay Blvd
Schwenck Geo W 2971 W Bay Dr (L)
Sellers Anita M Realtor 789 Highland Av (L)
Sever Paul R 2665 Gulf-To-Bay Blvd Apt T4
Shafer Realty 1401a Cleveland St
Shore Realty 1417 S Ft Harrison Av
Smoak De Hart Ketchum Realty Inc 580 N Indian Rocks Rd (BB)
Smoyer & Hardin Inc 1417 Cleveland St
State Realty 13803 66th St N
Sun Dial Realty 1616 N Ft Harrison Av
Sun Realty Co Inc 468 Mandalay Av

FLOOR MASTERS Inc.
FLOOR COVERINGS OF ALL KINDS
FREE ESTIMATES
BETTER FLOORS FOR BETTER LIVING
OAK PARQUET
VINYL TILE AND LINOLEUM
103 N. Greenwood Av. (33515)
Tels. 444-8711 and 447-5305
(See Page 42 Buyers' Guide)

More goods are bought and sold through the Classified Business Lists of the Directory than by any other medium on earth.

REAL ESTATE—Contd

SUNCOAST REALTY AND INSURANCE, 1420 Gulf-To-Bay Blvd, Tel 442-3121 (See Page 73 Buyers' Guide)
Sunset Highland Inc 1738 N Ft Harrison Av
Swingley Robb E Realtor 2060 Coachman Rd
Taylor Bruce Inc 121 N Osceola Av
THARIN AGENCY, 664 Main St (Dunedin), Tel 733-3904 (See Page 52 Buyers' Guide)
Top Of The World Condominium Apartments 2410 Montclair Rd
Town & Beach Realty 1444 Gulf-To-Bay Blvd
Tropical Realty 200 N Corona Av
Trulock Charles E Realty & Contractor 935 Main St (SH)
Tubolino Realty 3406 E Bay Dr (L)
US Home & Development Corp 1425 S Belcher Rd
Viewpoint Properties Inc 28 Sunset Bay Dr (B)
VINDER INC REALTOR, 1279 Cleveland St (33515), Tel 442-4186, Harbor Bluffs Branch 260 N Indian Rocks Rd (Largo; 33540), Tel 584-2117; Dunedin Branch 1301 Bayshore Blvd (Dunedin; 33528), Tel 733-3134 (See Page 74 Buyers' Guide)
Walton Realty 1474 Gulf-To-Bay Blvd
Ward Harvey D 236 4th Av N (SH)
Weinert Realty 980 Main St (SH)
WELLS CLYDE REALTY, 1437 Court St Cor San Remo St, Tel 444-2511
Wells Wm C 422½ Cleveland St Rm 132
White Frank B 1956 Carlos Av
WHITNEY REALTY, 35 Causeway Blvd (CB; 33515), Tels 444-8511, Res 442-5610 (See Page 81 Buyers' Guide)
Winston Realty 321 N Indian Rocks Rd (BB)
Wiseman Realty 510 S Lake Dr

*REAL ESTATE—ACREAGE

BLANTON REALTY CO (Not Inc), 319 S Fort Harrison Av (33516), Tel 446-6071, If No Answer Tel 447-1295 (See Page 79 Buyers' Guide)
CRIBBS REAL ESTATE, 1401 Gulf-To-Bay Blvd (33515), Tel 446-4092 (See Page 80 Buyers' Guide)
McKAY RAY REAL ESTATE INC, 1887 W Bay Dr (Largo) Tels 584-6281 And 581-2241 (See Page 81 Buyers' Guide)
VINDER INC REALTOR, 1279 Cleveland St (33515), Tel 442-4186; Harbor Bluffs Branch 260 N Indian Rocks Rd (Largo; 33540), Tel 584-2117; Dunedin Branch 1301 Bayshore Blvd (Dunedin; 33528), Tel 733-3134 (See Page 74 Buyers' Guide)

*REAL ESTATE APPRAISERS

JAMES H L REALTOR-INSUROR, 302 W Bay Dr (Largo), Tels 584-7189, Nights, Sundays And Holidays 584-2271 (See Page 81 Buyers' Guide)
VINDER INC REALTOR, 1279 Cleveland St (33515), Tel 442-4186; Harbor Bluffs Branch 260 N Indian Rocks Rd (Largo; 33540), Tel 584-2117; Dunedin Branch 1301 Bayshore Blvd (Dunedin 33528), Tel 733-3134 (See Page 74 Buyers' Guide)

*REAL ESTATE BROKERS

ANDERSON LOUISE REGISTERED REAL ESTATE BROKER, 1400 Bay Shore Blvd (Dunedin), Tel 733-2171 (See Page Z)
BEACH REALTY, 1453 Court St, Tel (813) 442-8352 (See Page 79 Buyers' Guide)
BRUCH RAY K REALTOR, 606 Mandalay Av (CB; 33515), Tels Office 446-0203, Res 442-8958 (See Page 79 Buyers' Guide)
COLLINS CEDRIC H INC, 310 Main St (Dunedin; 33528), Tel 733-5200 (See Page 80 Buyers' Guide)
CRIBBS REAL ESTATE, 1401 Gulf-To-Bay Blvd (33515) Tel 446-4092 (See Page 80 Buyers' Guide)
GULF COAST REALTY, 1988 Gulf-To-Bay Blvd, Tel 446-8331, Res Tel 446-9697
HARBISON GEO H INC REALTOR, 1203 S Fort Harrison Av, Tels 446-1346 And 446-8698, 9151 Park Blvd, Largo (33540), Tel 392-4592 And 9830 66th St N Pinellas Park (33565), Tel 544-8897 (See Page 71 Buyers' Guide)
McMICHAEL REALTY, 1738-A N Fort Harrison Av, Tel 442-3283 (See Page 77 Buyers' Guide)
MERRILL HOWARD W, 721 Main St (Dunedin), Tel 733-4349
RODGERS, RODGERS & CUMMINGS INC, 119 S Fort Harrison Av, Tel 442-4111 (See Pages 51, 58 And 78 Buyers' Guide)
SANFORD WALTER H REALTY, 2005 West Bay Dr (33540), Tel 584-8108, Res Tel 581-1332 (See Page 78 Buyers' Guide)
SUNCOAST REALTY AND INSURANCE, 1420 Gulf-To-Bay Blvd, Tel 442-3121 (See Page 73 Buyers' Guide)
VINDER INC REALTOR, 1279 Cleveland St (33515), Tel 442-4186; Harbor Bluffs Branch 260 N Indian Rocks Rd (Largo; 33540), Tel 584-2117; Dunedin Branch 1301 Bayshore Blvd (Dunedin; 33528), Tel 733-3134 (See Page 74 Buyers' Guide)
WHITNEY REALTY, 35 Causeway Blvd (CB; 33515), Tels 444-8511, Res 442-5610 (See Page 81 Buyers' Guide)

*REAL ESTATE—COMMERCIAL

ANDERSON LOUISE REGISTERED REAL ESTATE BROKER
1400 BAYSHORE BLVD
DUNEDIN, FLA
TELEPHONE 733-2171
(See Page Z)
COX CORINNE C REALTOR, 1727 S Missouri Av (33516), Tel 584-8687, Res Tel 584-5683 (See Page 76 Buyers' Guide)

*REAL ESTATE EXCHANGES

EDMUNDS DAVID E, 1878 Drew St, Tel 446-8504 (See Page 76 Buyers' Guide)

*REAL ESTATE EXCHANGORS

BLANTON REALTY CO (Not Inc), 319 S Fort Harrison Av (33516), Tel 446-6071, If No Answer Tel 447-1295 (See Page 79 Buyers' Guide)
McMICHAEL REALTY, 1738-A N Fort Harrison Av, Tel 442-3283 (See Page 77 Buyers' Guide)
ROGERS ALBERT P INC, 1738 N Fort Harrison Av, Tel 446-5091, Res Tel 446-2924 (See Page 77 Buyers' Guide)

*REAL ESTATE—INCOME PROPERTIES

COX CORINNE C REALTOR, 1727 S Missouri Av (33516), Tel 584-8687, Res Tel 584-5683 (See Page 76 Buyers' Guide)
SUNCOAST REALTY AND INSURANCE, 1420 Gulf-To-Bay Blvd, Tel 442-3121 (See Page 73 Buyers' Guide)
WHITNEY REALTY, 35 Causeway Blvd (CB; 33515), Tels 444-8511, Res 442-5610 (See Page 81 Buyers' Guide)

*REAL ESTATE—INCOME PROPERTY

SANFORD WALTER H REALTY, 2005 West Bay Dr (33540), Tel 584-8108, Res Tel 581-1332 (See Page 78 Buyers' Guide)

*REAL ESTATE—INVESTMENTS

CLEARWATER-LARGO REAL ESTATE, 2 Locations: Burbank Bldg 380 N Clearwater-Largo Rd (Alt 19) (Largo), Tel 584-7628; 30 Sunshine Mall Tel 446-2329 (See Page 70 Buyers' Guide)

*REAL ESTATE LOANS

CLEARWATER FEDERAL SAVINGS & LOAN ASSN, Cleveland Plaza, PO Box 4608 (33518), Tel 446-0181; Midway Center, PO Box 346 (Largo; 33540), Tel 584-2195, 2600 Gulf-To-Bay Blvd, PO Box 5011 (33518), Tel 726-1145 (See Page 85 Buyers' Guide)

*REAL ESTATE—MANAGEMENT ORGANIZATIONS

CURTIS & GROSS INC, 314 S Missouri Av, Suite 306, Tel 446-8323 (See Page 31 Buyers' Guide)

REAL ESTATE OWNERS AND DEALERS

Eldridge Properties 115 N Garden Av
Hilim Corp 509 N Ft Harrison Av
Sears Town Management Office 1261a S Missouri Av
Sun Coast Hospital Inc 2025 Indian Rocks Rd (L)
Taylor Bruce Nursing Home Inc 1100 Pine St

*REAL ESTATE RENTALS

BRUCH RAY K REALTOR, 606 Mandalay Av (CB; 33515), Tels Office 446-0203 Res 442-8958 (See Page 79 Buyers' Guide)
CLEARWATER-LARGO REAL ESTATE, 2 Locations: Burbank Bldg 380 N Clearwater-Largo Rd (Alt 19) (Largo), Tel 584-7628; 30 Sunshine Mall, Tel 446-2329 (See Page 70 Buyers' Guide)
COX CORINNE C REALTOR, 1727 S Missouri Av (33516), Tel 584-8687, Res Tel 584-5683 (See Page 76 Buyers' Guide)
HARBISON GEO H INC REALTOR, 1203 S Fort Harrison Av, Tels 446-1346 And 446-8698, 9151 Park Blvd, Largo (33540), Tel 392-4592 And 9830 66th St N, Pinellas Park (33565), Tel 544-8897 (See Page 71 Buyers' Guide)
HOMER REALTY, 1212 Cleveland St, Tel 442-7187 (See Page 72 Buyers' Guide)
LARGO REAL ESTATE INC, 143 6th St NW (Largo; 33540), Tel 584-6540

HART-SCHAFFNER & MARX
NUNN-BUSH SHOES
512-514 Cleveland St., Clearwater
Shorts INC.
EVERYTHING FOR THE WELL DRESSED MAN
(See Page 28 Buyers' Guide)
Tel. 446-5927

EAL ESTATE RENTALS—Contd

ANFORD WALTER H REALTY, 2005 West Bay Dr (33540), Tel 584-8108, Res Tel 581-1332 (See Page 78 Buyers' Guide)

UNCOAST REALTY AND INSURANCE, 1420 Gulf-To-Bay Blvd, Tel 442-3121 (See Page 73 Buyers' Guide)

*REAL ESTATE—SUBURBAN

OHNSTON REALTY, 14461 Indian Rocks Rd (Largo; 33540), Tel 595-4911

*REAL ESTATE TRADERS

EACH REALTY, 1453 Court St, Tel (813) 442-8352 (See Page 79 Buyers' Guide)

*REALTORS

CTIVE REALTY INC, 674 Douglas Av (Dunedin), Tel 733-3101

DAIR REALTOR, 2070 Bayshore Blvd (Dunedin), Tel 733-4147

NITA M SELLERS REALTOR, 789 Highland Av (Largo), Tel 584-1178

EACH REALTY, 1453 Court St, Tel (813) 442-8352 (See Page 79 Buyers' Guide)

ELLEAIR REALTY INC, 2811 W Bay Dr, Belleair Bluffs (33540), Tel 584-8669 (See Page 75 Buyers' Guide)

ANTON HERBERT M, 319 S Fort Harrison Av (33516), Tel 446-6071, If No Answer Tel 447-1295 (See Page 79 Buyers' Guide)

RUCE TAYLOR INC, Taylor Bldg 121 N Osceola Av, Tel 442-2101 (See Page 51 Buyers' Guide)

RUCH RAY K REALTOR 606 Mandalay Av (CB; 33515), Tels Office 446-0203, Res 442-8958 (See Page 79 Buyers' Guide)

URBANK J HOLLIS, 2 Locations: Burbank Bldg 380 N Clearwater-Largo Rd (Alt 19), (Largo), Tel 584-7628; 30 Sunshine Mall, Tel 446-2329 (See Page 70 Buyers' Guide)

HESNUT & CHESNUT REAL ESTATE INC, 422 Cleveland St, Tel 446-9125 (See Page 79 Buyers' Guide)

LEARWATER-LARGO-DUNEDIN BOARD OF REALTORS INC, 11 N Lady Mary Dr, Tel 442-0408

LEARWATER REALTY INC, 714 N Fort Harrison Av, Tel 446-5915

OLLINS CEDRIC H INC, 310 Main St (Dunedin; 33528), Tel 733-5200 (See Page 80 Buyers' Guide)

ONDON-MEEK INC, 1211 Court St, Tel 446-5051 (See Page 50 Buyers' Guide)

IBBS REAL ESTATE, 1401 Gulf-To-Bay Blvd (33515), Tel 446-4092 (See Page 80 Buyers' Guide)

RTIS & GROSS INC, 314 S Missouri Av, Suite 306, Tel 446-8323 (See Page 31 Buyers' Guide)

CKER REALTY & INSURANCE, 1456 Court St (33516), Office Tel 446-6007, Home Tel 531-5580

NSMORE REALTY & INSURANCE, 2295 Gulf-To-Bay Blvd (33515), Tel 446-6643

UGLAS DOROTHY INC, 301 Main St (Dunedin), Tels 733-4000 And 733-5250 (See Page Y)

MUNDS DAVID E, 1878 Drew St, Tel 446-8504 (See Page 76 Buyers' Guide)

WARDS WATERFRONT REALTY, 271 Windward Passage (Island Estates), Tel 446-6228, Res Tel 442-8746 (See Page 80 Buyers' Guide)

ORIDA REALTY SALES OF CLEARWATER, 1722 N Fort Harrison Av (33515), Tel 446-1074

RBISON GEO H INC REALTOR, 1203 S Fort Harrison Av, Tels 446-1346 And 446-8698, 9151 Park Blvd, Largo (33540), Tel 392-4592, And 9830 66th St N, Pinellas Park (33565), Tel 544-8897 (See Page 71 Buyers' Guide)

ADLEY JOHN B REALTOR, 131 N Clearwater-Largo Rd (Largo), Tels 584-3439 And 584-5165

MER REALTY, 1212 Cleveland St, Tel 442-7187 (See Page 72 Buyers' Guide)

UGEN REALTY INC, 660 Mandalay Av (Clearwater Beach; 33515), Tels 446-1102 And 446-1771

HURLBURT EDWARD L COL REALTOR, 1152 Cleveland St, Tel 446-6577

JAMES H L REALTOR-INSUROR, 302 W Bay Dr (Largo), Tels 584-7189, Nights, Sundays And Holidays 584-2271 (See Page 81 Buyers' Guide)

KOCH AND JONES REALTY, 303A N Fort Harrison Av, Tel 446-3109

MAYERS HERBERT R INC 105C N Osceola Av (33515), Tel 446-6212

McKAY RAY REAL ESTATE INC, 1887 W Bay Dr (Largo), Tels 584-6281 And 581-2241 (See Page 81 Buyers' Guide)

McMICHAEL REALTY, 1738-A N Fort Harrison Av, Tel 442-3283 (See Page 77 Buyers' Guide)

MILLER REAL ESTATE, 1001 Highland Av (Largo), Tel 581-1630

PALMER REALTY, 556 N Clearwater-Largo Rd (Largo; 33540), Tels 584-1449 And 584-2041

REEVES BILL REALTOR, 2938A W Bay Dr (Largo), Tel 584-8651

RODGERS C W "DUTCH" 1988 Gulf-To-Bay Blvd, Tel 446-8331, Res Tel 446-9697

RODGERS, RODGERS & CUMMINGS INC, 119 S Fort Harrison Av, Tel 442-4111 (See Pages 51, 58 And 78 Buyers' Guide)

ROGERS ALBERT P INC, 1738 N Fort Harrison Av, Tel 446-5091, Res Tel 446-2924 (See Page 77 Buyers' Guide)

SANFORD WALTER H REALTY, 2005 West Bay Dr (33540), Tel 584-8108, Res Tel 581-1332 (See Page 78 Buyers' Guide)

SCHAAF REALTY, Main Office 1929 Drew St, Tel 446-7765, Branch 416 N Indian Rocks Rd (Largo), Tel 584-6573

STONE'S INSURANCE & REALTY, 1548 S Missouri Av (33516) Tel 446-1088

SUN DIAL REALTY, 1616 N Ft Harrison Av, Tel 446-5941

SUNCOAST REALTY AND INSURANCE, 1420 Gulf-To-Bay Blvd, Tel 442-3121 (See Page 73 Buyers' Guide)

THARIN AGENCY, 664 Main St (Dunedin), Tel 733-3904 (See Page 52 Buyers' Guide)

TRULOCK, CHARLES E REALTY & CONTRACTOR, 935 Main St (Safety Harbor; 33572), Res Tel 726-3517 Tel 726-1906

UPMEYER ERNST A AGENCY, 8 Gulf Blvd, Indian Rocks Beach, Fla (33535), Tel Clearwater 595-2529

VINDER INC REALTOR, 1279 Cleveland St (33515), Tel 442-4186; Harbor Bluffs Branch 260 N Indian Rocks Rd (Largo; 33540), Tel 584-2117; Dunedin Branch 1301 Bayshore Blvd (Dunedin; 33528), Tel 733-3134 (See Page 74 Buyers' Guide)

WALTON REALTY, 1474 Gulf-To-Bay Blvd (33515), Tel 446-9137

WELLS CLYDE REALTY, 1437 Court St Cor San Remo St, Tel 444-2511

WHITNEY REALTY, 35 Causeway Blvd (CB; 33515), Tels 444-8511, Res 442-5610 (See Page 81 Buyers' Guide)

WISEMAN REALTY, 510 S Lake Dr (33516), Tel 442-7127, Res Tel 446-6804

WYLLIE ALFRED C INC, 720 Drew St, Tel 446-1084

*RECREATION

PALM PAVILLION OF CLEARWATER, 10 Bay Esplanade St (Clearwater Beach; 33515), Tel 446-2642 (See Page 81 Buyers' Guide)

REDUCING SALONS

LOUISA INTERNATIONAL HEALTH & BEAUTY SPA, 1665 Gulf-To-Bay Blvd (33515), Tel 447-4591

REFRIGERATION—COMMERCIAL AND INDUSTRIAL

Adams H B Refrigeration Inc 1225 Franklin Cir
Mc Mullen Appliance Service 702 Bay View Av
State Refrigeration Service 311 S Jupiter Av

*REFRIGERATION—COMMERCIAL, INDUSTRIAL AND RESIDENTIAL

McMULLEN APPLIANCE SERVICE, 702 Bay View Av (33516), Tel 726-2144 (See Page 5 Buyers' Guide)

Suncoast Realty and Insurance
1420 GULF-TO-BAY BLVD.
CLEARWATER
442-3121
REALTOR
Rentals
Residential
Commercial
Property Management
Waterfront
Business Opportunities
Income Property
(See Page 73 Buyers' Guide)

McMullen's Feed Store Inc.
• FERTILIZERS
• SEEDS
• FEEDS
• INSECTICIDES
• FARMERS SUPPLIES
• GARDEN EQUIPMENT AND TOOLS
• MOWERS AND REPAIRS
Headquarters for VIGORO and SWIFTS PLANT FOODS
Phone 446-5961
Ask for C. LESTER McMULLEN for Expert Advice on Your Lawn and Garden Problems
1220 S. Fort Harrison Ave.
(See Page 42 Buyers' Guide)

United Delco
AUTO ELECTRIC
ELECTRIC AUTO-LITE SERVICE
115 S. GREENWOOD AVE., CLEARWATER
(See Page 9 Buyers' Guide)
TEL. 446-3061

ATON MUSIC CO.

OF CLEARWATER INC.

KEYBOARD HEADQUARTERS IN CLEARWATER

1659 Gulf-To-Bay Blvd.

PHONES 446-6541 and 446-9259

(See Page 67 Buyers' Guide)

PHONE 446-3055

JOHN S. RHODES, Jr.
FUNERAL DIRECTOR
1721 GULF-TO-BAY BLVD. (See Page 48 Buyers' Guide) CLEARWATER

PHONE 446-3055

REFRIGERATORS—SALES AND SERVICE

Moore R E Refrigeration 706 S Crest Av
Roberts 'lucky' Refrigeration Inc 503 Marshall St

RENTAL AGENTS

Highland Apartment Management Inc 1227 S Highland Av
L & D Enterprises 111 N Missouri Av (L)
VINDER INC REALTOR, 1279 Cleveland St (33515), Tel 442-4186; Harbor Bluffs Branch 260 N Indian Rocks Rd (Largo; 33540), Tel 584-2117; Dunedin Branch 1301 Bayshore Blvd (Dunedin; 33528), Tel 733-3134 (See Page 74 Buyers' Guide)

*RENTAL SERVICE STORES AND YARDS

A TO Z RENTAL CENTER, 509 Florida Av (33516), Tel 446-6542

*RENTALS

BELLEAIR REALTY INC, 2811 W Bay Dr, Belleair Bluff (33540), Tel 584-8669 (See Page 75 Buyers' Guide)
GOOD RENTALS, 1420 S Missouri Av, Tel 446-3028

*RENTALS—APARTMENTS AND RESIDENTIAL

ROGERS ALBERT P INC, 1738 N Fort Harrison Av, Tel 446-5091, Res Tel 446-2924 (See Page 77 Buyers' Guide)

REPAIR SHOPS

Lewis Repair & Fix It Shop 1516 Douglas Av (D)
Mister Fix-It 1923 Indian Rocks Rd (L)

RESEARCH

Parker Research 938 Douglas Av (D)

*RESIDENTIAL DESIGNER

MORITZ GEORGE C FRDA, 1452 S Missouri Av (33516), Tel 447-3127 (See Page 49 Buyers' Guide)

REST HOMES

HIGHLAND PINES NURSING MANOR INC, 1111 S Highland Av, Tel 446-0581 (See Page 63 Buyers' Guide)
Osceola Inn 400 Drew St

RESTAURANTS

A & W Drive Inn 14590 Indian Rocks Rd (L)
Allin's Restaurant 2888 W Bay Dr (L)
Aloha Cafeteria 86 Sunshine Mall
Arby's Roast Beef 1920 Gulf-To-Bay Blvd
ARREAL'S RESTAURANT, 426 W Bay Dr (Largo), Tel 581-1592 (See Page 83 Buyers' Guide)
Baskin Cafe 1203 Baskin Dr (L)
Baumgardner's 924 N Haines Rd
Beach Buffet Inc The 435 Poinsettia Av (CB)
Beach Canteen 7 Rockaway St
Beecher's A & W Drive In 2139 US Hwy 19 S
Belcher Coffee Shop The 1467 S Belcher Rd
Benny's Restaurant 1240 N Missouri Av (L)
Better Bergers 1390 W Bay Dr (L)
Biff-Burger 102 N Missouri Av (L)
Bluebird Sandwich Shop 906 La Salle St
Bonanza Sirloin Pit No 96 1724 Gulf-To-Bay Blvd
Bridge's Restaurant 607 N Clearwater-Largo Rd (L)
Burger Chef 1280 S Missouri Av
Burger Chef 2218 Gulf-To-Bay Blvd
Burger House 1390 Gulf-To-Bay Blvd
Bus Stop Restaurant 801 Park St
Cake Donut Shop 12063 Indian Rocks Rd (L)
Carousel Kettle Restaurant 460 Mandalay Av
Carson's Restaurant 232 N Indian Rocks Rd (BB)
Casa Juanita Mexican Restaurant 1340 N Missouri Av (L)
Celia's Smoke House Restaurant 1311 N Greenwood Av
Chanticleer Restaurant 405 S Seminole Blvd (L)
Charmill's Piazza 2862e Gulf-To-Bay Blvd
Chic-Inn 1384 Gulf-To-Bay Blvd
Chris' Coffee Shop 1907a Drew St
Chuck's Bar & Grill 1522 Oak St (L)
Circus Buffet Cafeteria 410 Cleveland St
Clark's Restaurant 1642 N Missouri Av (L)
Clearwater Racquet Restaurant & Lounge 2400 Harn Blvd
Coca Cabana Coffee Shop 665 Mandalay Av
Colonel Sanders Kentucky Fried Chicken 956 Patricia Av (D)
Colonial House 1887 W Bay Dr (L) A 4
Colony Marina Restaurant Clearwater Marina (CB)
Dampier's Drive In 603 Elm Av (SH)
DERBY CLUB RESTAURANT-LOUNGE (St Petersburg Kenne Club's Derby Lane; Jan-May), 10490 Gandy Blvd (St Petersburg, Fla; 33702), Tel 527-6696 (See Page 37 Buyer Guide)
Di Paolo's Casa Nova Pizza 1449 S Belcher Rd
Dobbs House Inc 1264 Cleveland St
Dog N Suds Of Dunedin 2028 Bayshore Dr (D)
Dunedin Beach Food Service Inc 314 Causeway Blvd (D)
Dunedin Grill 369 Main St (D)
Dunedin Lanes Restaurant 405 Patricia Av (D)
Dunedin Tastee-Freez 368 Patricia Av (D)
E & E Coffee Shop 706d S Ft Harrison Av
Embassy Restaurant 601 S Gulf View Blvd
Father's Cafe 1313 N Greenwood Av
FISHERMAN'S WHARF, 551 Clearwater Pass Av (Clearwate Beach; 33515), Tel 446-8956 (See Page 83 Buyers' Guide)
Freddie's Pizziera 201 W Bay Dr (L)
Frisch's Big Boy Of Gulf-To-Bay Inc 1849 Gulf-To-Bay Blvd
Garden Gate Restaurant 48 Sunshine Mall
Garden Seat Inc 1234 Druid Rd S
Gaslight The 2070 US Hwy 19 N
Gay's Restaurant 1310 N Ft Harrison Av
Gino's Pizza Restaurant 411 Mandalay Av
Gold Crest Chicken Inc 1444 S Belcher Rd
Gold Crest Chicken Inc 9470 Ulmerton Rd (L)
Golden Horseshoe Restaurant & Lounge 1021 W Bay Dr (L)
Good Dan Giant Sanwiches 2570 E Bay Dr
Gray Moss Coffee Shop 227 S Ft Harrison Av
Greenleaf Restaurant & Recreation Center 400 N Garden Av
Guider's Restaurant 608 Mandalay Av
H D Cafeteria 225 Douglas Av (D)
Hall's Jimmy Steak House Inc 155 Hendricks St
Harbor Crest Restaurant 12007 Indian Rocks Rd (L)
Harold's Baywood Restaurant 2436 Bayshore Dr (D)
Heilman's Beachcomber Restaurant 447 Mandalay Av
Herda's Steak House 2517 US Hwy 19 N
HILTON INN, 715 S Gulf View Blvd (Clearwater Beach; 33515), Tel 442-5191
Hiram's 1499 Gulf-To-Bay Blvd
Hoagie Shop The 1232 Cleveland St
HOLIDAY INN OF AMERICA INC, 400 U S Highway 19 S, Jus Off Intersection Of Florida Hwy 60, Tel 442-8173 (See Page 59 Buyers' Guide)
International House Of Pancakes The 1343 Cleveland St
Island House Restaurant 452 Mandalay Av
Jimmie's Rose Room 1215 N Greenwood Av
Johnson Howard Restaurant 410 US Hwy 19 S
Johnson's Howard Restaurant 56 Causeway Blvd
Jung's China House Restaurant 1497 Gulf-To-Bay Blvd
Kapok Tree Inn Inc 923 N Haines Rd
Kapp Korner Restaurant 796 N Indian Rocks Rd (BB)
Kentucky Fried Chicken 1300 S Missouri Av
King's Food Host 1200 Cleveland St
Kmc Kown's Seaguill Restaurant-Lounge 148 Marina Plaza (D)
Krystal Restaurant 2001 Gulf-To-Bay Blvd

CLEARWATER LUMBER, INC.
"QUALITY and SERVICE"
610 S. MYRTLE AVE. CLEARWATER TEL. 446-5931
(See Pages 23 and 54 Buyers' Guide)
BOOG REBMUL

CLEARWATER SUN
PUBLISHED AFTERNOONS and SUNDAY MORNING
301 S. Myrtle Ave., Clearwater (See Page 62 Buyers' Guide) Phone 447-6431

ALLIED VAN LINES

Stewart Bonded Warehouse

AGENTS FOR ALLIED VAN LINES

1125 Eldridge Street (See Page 61 Buyers' Guide) Phone 442-5141

ESTAURANTS—Contd
amp Post The 1228 S Highland Av
argo Restaurant 59 1st St SW (L)
eon's Restaurant 1445 US Hwy 19 S
e Petit Gourmet 1254 Cleveland St
ong Johns Restaurant & Lounge 1796 S Clearwater-Largo Rd
owery's Restaurant 1413 N Betty La
um's 1001 N Missouri Av (L)
um's 1825 Gulf-To-Bay Blvd
lajor & Julie's Grill 1937 Indian Rocks Rd (L)
lalibu Pete's Pizza 1575 S Ft Harrison Av
landalay Shores Coffee Shop 880 Mandalay Av
laryland Fried Chicken 516 Mandalay Av
laryland Fried Chicken 1740 N Missouri Av (L)
laryland Fried Chicken 1177 Main St (D)
c Donald's Hamburgers 219 N Missouri Av (L)
c Donald's Hamburgers 1860 Gulf-To-Bay Blvd
IcKOWN'S SEAGULL RESTAURANT-LOUNGE, 148 Marina Plaza (Dunedin), Tel 733-2177
ike's Hoagie Shop 1433 S Missouri Av
innie Pearl's Chicken 1764 S Missouri Av
innie Pearl's Chicken 1400 Gulf-To-Bay Blvd
ister Donut 351 N Missouri Av (L)
orrison's Cafeteria 1315 Cleveland St
IUSTANG INN, 1451 N Clearwater-Largo Rd (Largo; 33540) Tel 584-4657
ational Biff-Burger Systems Inc 9470 Ulmerton Rd (L)
ew Deal Snack Bar 1212 N Greenwood Av
ew Spot The 307 S Myrtle Av
ino's Restaurant 101 S Garden Av
Keefe's Tap Room & Grill 1219 S Ft Harrison Av
Neal's Restaurant 1778 Gulf-To-Bay Blvd
range Julius 1446 S Belcher Rd
vl Diner The 515 Park St
ster Bar The 2400 Gulf-To-Bay Blvd
rk Terrace Of Clearwater Inc 401 S Ft Harrison Av
tricia Snack Bar 422 Patricia Av (D)
ELICAN RESTAURANT, 470-72 Mandalay Av (Clearwater Beach; 33515), Tel 442-3151 (See Page 82 Buyers' Guide)
er Pavilion Snack Bar 100 Gulf View Blvd
zza Huts 700 S Missouri Av
aza Restaurant 1140 Main St (D)
nch House Restaurant 12 Sunshine Mall
viera Coffee Shop 217 Coronado Dr
bby's Pancake House 1617 Gulf-To-Bay Blvd
ma's Original Pizza Hut 2046 Gulf-To-Bay Blvd
yal Castle Systems Inc 800 W Bay Dr (L)
yal Castle Systems Inc 715 Cleveland St
dy's Surfside Restaurant & Cocktail Lounge 435 Mandalay Av
ssell's Restaurant 397 Mandalay Av
& S Cafeteria 1235 S Missouri Av
ndy's Of Clearwater Inc 201 S Missouri Av
a Shell Coffee Shop 430 Mandalay Av
AFARER'S 2922 E Bay Dr (Largo; 33540) Tel 531-6676 (See Page 82 Buyers' Guide)
ASPIRE RESTAURANT, 217 Windward Passage (Island Estates; 33515), Tel 442-7274 (See Page 83 Buyers' Guide)
ven Seas Restaurant & Cocktail Lounge 2086 Gulf-To-Bay Blvd
ven Steers Restaurant 2516 Gulf-To-Bay Blvd
alimar Supper Club 1608 Gulf-To-Bay Blvd
ell Land Restaurant 14788 US Hwy 19 S
TUG TAVERN, 1485 Gulf-To-Bay Blvd, Tel 446-9765 (See Right Side Lines)
ot-Lite The 440 Douglas Av (D)
nd'n Snack 301 Pierce St Rm 101
tler Steak House 715 S Gulf View Blvd
ak N Shake 1698 Gulf-To-Bay Blvd
GAR 'N SPICE COFFEE SHOP, 210 S Fort Harrison Av, Tel 442-1151
vanto's The 3130 Gulf-To-Bay Blvd
eden House Smorgasbord 2456 Gulf-To-Bay Blvd
o Bell 9 N Missouri Av (L)
o Kid Restaurant 624 S Missouri Av
nbay Restaurant 3191 Gulf-To-Bay Blvd
ds-Fine Foods 465 Main St (D)
n's Pizza & Hoagie Shop 1916 Gulf-To-Bay Blvd
Spot Dining 1143 N Missouri Av (L)
's Restaurant 3185 E Bay Dr (L)
Town House Restaurant And Peers Bar 416 Cleveland St
Tri-City Diner 15678 US Hwy 19 S
Vince Anna's Restaurant 1242 Cleveland St
Wagon Ho 1765 Gulf-To-Bay Blvd
Wally's Kentucky Fried Chicken 1960 Gulf-To-Bay Blvd
Western Bar-B-Q 1218 N Betty La
Whataburger Drive In No 22 1703 S Missouri Av
Young's Pit Bar-B-Q 1800 Gulf-To-Bay Blvd
Young's Restaurant 1726 N Ft Harrison Av

*RESTAURANTS—DRIVE—IN

A & W DRIVE INN, 14590 Indian Rocks Rd (Largo; 33540) Tel 595-2663

*RESTORIUMS

HIGHLAND PINES NURSING MANOR INC, 1111 S Highland Av, Tel 446-0581 (See Page 63 Buyers' Guide)

*ROOF TILE—CONCRETE

HERCULES OF FLORIDA INC, 1609 N Hercules Av At SAL RR, Tel 446-7385

*ROOF TRUSSES

CLEARWATER ROOF TRUSSES INC
KEENE RD AND SANDY LANE
AT SAL RR
PO BOX 1268
TELEPHONE
446-5901
(See Page 84 Buyers' Guide)

*ROOFERS

DEAN ROOFING & SHEET METAL INC, 506 N Greenwood Av, Tel 446-6077 (See Page 2 Buyers' Guide)
TACK & WARREN INC, 806 Pierce St, Tel 446-5014 (See Page 4 Buyers' Guide)

*ROOFING CONTRACTORS

DEAN ROOFING & SHEET METAL INC, 506 N Greenwood Av, Tel 446-6077 (See Page 2 Buyers' Guide)

ROOFING MATERIALS AND SUPPLIES

CLEARWATER LUMBER INC, 610 S Myrtle Av, Tel 446-5931 (See Pages 23 And 54 Buyers' Guide)
Clearwater Roof Trusses Inc 1737 N Keene Rd
DAVIS-BEATTY INC, 966-68 Douglas Av (Dunedin), Tel 733-3141 (See Page 21 Buyers' Guide)
PINELLAS LUMBER CO (Not Inc), 602 Jeffords St, Tel 446-6011; Pasco Yard, U S Highway 19 N (Tarpon Springs), Tel 937-6141 (See Page 22 Buyers' Guide)
Robbie's Roofing Distributor 2040 Range Rd

*RUBBER PRODUCTS

GOODYEAR RUBBER PRODUCTS INC
INDUSTRIAL HOSE
HYDRAULIC HOSE
FOAM RUBBER MATS AND MATTING
BOOTS AND RAINWEAR
ALL SIZES AND COLORS
"IF IT'S RUBBER WE HAVE IT"
1830 CENTRAL AV
ST PETERSBURG, FLA (33712)
TELEPHONES 862-1018 AND 894-4906
CALL DIRECT

ALBERT P. ROGERS Inc.

REALTOR
EXCHANGOR

MLS

HOMES
LOTS
RENTALS
APARTMENTS
RESIDENTIAL
BEACH PROPERTY

Business Opportunities Office Phone 446-5091
Res. Phone 446-2924

1738 N. Fort Harrison Av.
(See Page 77 Buyers' Guide)

KAR-KLEEN
J. WEBSTER and JESSIE RAE McMULLEN
TEXACO GAS
WASHING—WAXING—STEAM CLEANING
211 N. Missouri Av., Opposite Largo High School, Largo, Fla. (33540)
Tel. 584-3360

Wm. Henry Inc. "The Suncoast's Quality Department Store"
CENTRAL PLAZA
3100 1st AVE. S.
(See Page 34 Buyers' Guide)
PHONE 894-5131
ST. PETERSBURG

WALKER FORD CO.
FORD CAPITAL OF THE SUNCOAST
Ford Authorized Dealer New and Used Cars and Trucks
2045 U.S. HWY. 19 SOUTH, P.O. BOX 291, LARGO (33515)
TEL. 531-7761

Pelican Restaurant
AIR CONDITIONED
ON CLEARWATER BEACH
Fine Food — Excellent Service
Luncheon, Dinners, Cocktails, Liquor Store
"OPEN YEAR AROUND"
470-72 Mandalay Av. (Clearwater Beach, 33515)
(See Page 82 Buyers' Guide)
PHONE 442-3151

*RUG CLEANING

FASHION CLEANERS & SHIRT LAUNDRY INC, 1152 Court St, Tel 442-3141 (See Page 28 Buyers' Guide)

RUG DEALERS

France Rug Service 1601 W Bay Dr (L)

*RUGS

CLEARWATER CARPET & SPECIALTIES (A Division Of Clearwater Tile & Terrazzo Companies) 616 Drew St, Tel 446-7740 (See Pages 26 And 90 Buyers' Guide)

*SAFE DEPOSIT BOXES

BANK OF CLEARWATER, 500 Cleveland St, Tel 442-6111, Free Parking, 20 Minute Express Lot, 12 N Garden Av, Extended Time Parking, Downtown Car Park, Garden Av At Drew St (See Page 11 Buyers' Guide)
CITY NATIONAL BANK AND TRUST COMPANY, 1130 Cleveland St, Tel 446-8111 (See Page 13 Buyers' Guide)
FIRST NATIONAL BANK OF CLEARWATER THE, 400 Cleveland St, Tel 442-1131 (See Page 15 Buyers' Guide)
MID-COUNTY COMMERCIAL BANK, 2550 E Bay Dr At U S Hwy 19, PO Box 45 (Largo, Fla; 33540), Tel 531-1471 (See Page 17 Buyers' Guide)
PINELLAS CENTRAL BANK & TRUST CO, Pinellas Shopping Center 801 W Bay Dr Cor Clearwater-Largo Rd (Largo; 33540) Tel 584-2101 (See Page 18 Buyers' Guide)

SAFETY DEVICES AND EQUIPMENT

Car-Mad Safety Equipment Inc 570 N Indian Rocks Rd (BB)

*SASH, WINDOWS, DOORS AND TRIM

PINELLAS LUMBER CO (Not Inc), 602 Jeffords St, Tel 446-6011; Pasco Yard, U S Highway 19 N (Tarpon Springs), Tel 937-6141 (See Page 22 Buyers' Guide)

SASH, WINDOWS, DOORS AND TRIM—DEALERS

Baker's Windows 1209 Fairburn Av
DAVIS-BEATTY INC, 966-68 Douglas Av (Dunedin), Tel 733-3141 (See Page 21 Buyers' Guide)

*SAVINGS BANKS

BANK OF CLEARWATER, 500 Cleveland St, Tel 442-6111, Free Parking, 20 Minute Express Lot, 12 N Garden Av, Extended Time Parking, Downtown Car Park, Garden Av At Drew St (See Page 11 Buyers' Guide)
BANK OF INDIAN ROCKS, 12046 Indian Rocks Rd (Largo; 33540), PO Box 398, Indian Rocks Beach (33535), Tel 595-2501 (See Page 12 Buyers' Guide)
FIRST NATIONAL BANK OF CLEARWATER THE, 400 Cleveland St, Tel 442-1131 (See Page 15 Buyers' Guide)

SAVINGS AND LOAN ASSNS

Clearwater Federal Savings & Loan Assn 15 S Lincoln Av

CLEARWATER FEDERAL SAVINGS & LOAN ASSN
MORTGAGE LOANS
INSURED SAVINGS
REAL ESTATE LOANS
CLEVELAND PLAZA
PO BOX 4608 (33518)
TELEPHONE 446-0181
MIDWAY CENTER
PO BOX 346
(LARGO; 33540)
TELEPHONE 584-2195
2600 GULF-TO-BAY BLVD
PO BOX 5011 (33518)
TELEPHONE 726-1145
(See Page 85 Buyers' Guide)

Clearwater Federal Savings & Loan Assn 1180 Jasper St
First Federal Asavings & Loan Assn Of Clearwater 2164 US Hwy 19 S
First Federal Savings & Loan Assn Of Clearwater 655 S Belcher Rd
FIRST FEDERAL SAVINGS & LOAN ASSN OF DUNEDIN, 3 Main St (Dunedin) Tel 733-2187
First Federal Savings & Loan Assn Of Clearwater 14 S Ft Harrison Av
FIRST FEDERAL SAVINGS & LOAN ASSOCIATION OF LAF 100 N Clearwater-Largo Rd (Largo), Tel 584-8191
FIRST FEDERAL SAVINGS & LOAN ASSOCIATION OF ST-PETERSBURG, Main Office 11 4th St N (St Petersburg), Main Office Drive-In Facility 36 4th St S (St Petersburg) Northwest Office 800 49th St N (St Petersburg), St Peter burg Beach Office 400 Corey Av (St Petersburg Beach), Pinellas Park Office 5001 Park Blvd (Pinellas Park), Madeira Office 710 Madeira Beach Causeway (Madeira Beach), Skyway Office 5370 34th St S (St Petersburg), Mail All Offices PO Box 1509 (St Petersburg; 33731), Te All Offices From St Petersburg 898-2121
SAINT PETERSBURG FEDERAL SAVINGS & LOAN ASSN, 6th St S (St Petersburg, Fla; 33701) Tel 896-6681

SAW FILERS, SETTERS AND REPAIRERS

Carl's Saw Shop 1115 Belleair Rd
Ruff's Saw Shop 606 S Myrtle Av
Wright's Saw Sharpening & Lawn Mower Service 821 Douglas Av (D)

SCHOOL SUPPLIES AND APPARATUS

Bendinger Bros Inc 1909 Calumet St

*SCHOOLS

FLORIDA BEACON COLLEGE & SEMINARY, 6900 142d Av N (33516) Tel 531-4498 Or PO Box 12815 (St Petersburg 33733), Tel 829-0601
TECHNICAL EDUCATION CENTER (Pinellas County Board Of Public Instruction), 6100 154th Av N, Tel 531-3531 (See Page 87 Buyers' Guide)

*SCHOOLS—ART AND ARCHITECTURE

TECHNICAL EDUCATION CENTER (Pinellas County Board Of Public Instruction), 6100 154th Av N, Tel 531-3531 (S Page 87 Buyers' Guide)

SCHOOLS AND COLLEGES

Career Training Institute 422½ Cleveland St Rm 104
Clearwater Beauty School 23 N Garden Av
Clearwater Christian College 3400 Gulf-To-Bay Blvd
Dorian Art Classes 315 S Bayshore Dr (SH)
Florida Beacon College & Seminary 6900 142d Av N

READY MIX CONCRETE
MASONRY SUPPLIES
PLASTER SUPPLIES
1600 N. Hercules Ave., Clearwater
CROOKER BUILDERS SUPPLY CO.
(See Page 24 Buyers' Guide)
CONCRETE BLOCKS
SAND and ROCK
CONCRETE SPECIALTIES
Phone 446-4027

VINDER, INC. - Realtor
HARBOR BLUFFS BRANCH
260 N. INDIAN ROCKS RD.
LARGO, FLORIDA 33540
TELEPHONE 584-2117
PHONE 442-4186
1279 CLEVELAND STREET
CLEARWATER, FLORIDA 33515
(See Page 74 Buyers' Guide)
DUNEDIN BRANCH
1301 BAYSHORE BOULEVARD
DUNEDIN, FLORIDA 33528
TELEPHONE 733-3134
MLS

HOOLS AND COLLEGES—Contd

rgo Beauty School 1156 Jasper St
erritt Real Estate School 1700 Drew St Rm 3
chner William School Of Art 635 Woodlawn St
INT PETERSBURG JUNIOR COLLEGE CLEARWATER CAMPUS COLLEGE, 2465 Drew St, Tel 442-9611
ncoast Beauty School 1406 Cleveland St
ncoast Sail School Clearwater Marina (CB)
nstate Barber College 1650 N Missouri Av (L)
CHNICAL EDUCATION CENTER (Pinellas County Board Of Public Instruction), 6100 154th Av N, Tel 531-3531 (See Page 87 Buyers' Guide)
RINITY COLLEGE, 453 Edgewater Dr, Dunedin, Tel 733-2101

SCHOOLS—PAROCHIAL

thlehem Seventh-Day Adventist School 902 Palmetto St
Nai Israel Religious School 20 S Betty La
earwater Central Catholic High School 2750 Haines Bayshore Rd
earwater Junior Academy 1439 Lakeview Rd
r Lady Of Lourdes Catholic School 1691 San Helen Dr (D)
int Cecelia's Elementary School 400 S Hillcrest Av
int Patrick's School 1507 Trotter Rd (L)
nt Paul's School 701 Orange Av

SCHOOLS—PRIVATE

ghland Park School Inc 1775 S Highland Av
perti Memorial School 1148 Howard St
odcrest Training Center 311 6th St N (SH)

SCHOOLS—PUBLIC

ona Elementary School 12301 Indian Rocks Rd (L)
cher Elementary School 1839 S Belcher Rd
leair Elem Sch 1156 Lakeview Rd
ase Memorial School 1114 Douglas Av (D)
arwater Comprehensive Junior High School 1220 Palmetto St
arwater High School 540 S Hercules Av
arwater Special Education Center 100 N Greenwood Av
tis Elementary School 1101 Marshall St
nedin Comprehensive High School 1651 Pinehurst Rd (D)
nedin Elementary School 531 Beltrees St (D)
nedin-Highland Junior High School 896 Union St (D)
ms Mildred Elementary School 561 S Clearwater-Largo Rd (L)
h Point Elementary School 6033 150th Av N
nedy John F Junior High School 1660 Palmetto St
gs Highway Elementary School 1715 Kings Hwy
go Central Elementary School 250 1st Av NE (L)
go Senior High School 410 N Missouri Av (L)
coln Heights Elementary School 675 Elm Av (SH)
th Ward Elementary School 900 N Ft Harrison Av
Grove Junior High Sch 1370 S Belcher Rd
netto Elementary School 1210 Holt St
nb Elementary School 1920 Lakeview Rd
ce De Leon Elementary School 1301 Ponce De Leon Blvd
ecrest Elementary School 1901 119th St N (L)
ty Harbor Elem Sch 535 5th Av N (SH)
ty Harbor Junior Hi Sch 125 7th St N (SH)
Jose Elementary School 1665 San Roy Dr (D)
inole Jr Hi School 205 4th St SW (L)
rest Elementary School 10 N Corona Av
h Ward Elementary School 610 S Ft Harrison Av

*SCHOOLS—TECHNICAL TRAINING

CHNICAL EDUCATION CENTER (Pinellas County Board Of Public Instruction), 6100 154th Av N, Tel 531-3531 (See Page 87 Buyers' Guide)

SCIENTIFIC INSTRUMENT REPAIRERS

-water Instrument Shop 611 Pine St

SCIENTIFIC INSTRUMENTS—MFRS

A & N Corp 511 Howard Ct

*SCREEN ENCLOSURES

PARAMOUNT BUILDERS, 1970 E Bay Dr (Largo) Tel 584-8151 (See Page 19 Buyers' Guide)

*SCREENED ENCLOSURES

DOUGLAS MANUFACTURING, 1115 Cleveland St, Tel 442-3158 (See Page 24 Buyers' Guide)
WEST COAST AWNING CO (Not Inc), 1424 S Missouri Av, Tel 446-7716 (See Page 10 Buyers' Guide)

SCREENS

Gene's Screens 1984 Sherwood St
Metal Industries Inc 1310 N Hercules Av
O K Distrivbuting 375 9th Av S (SH)
Suburban Enclosures Inc 1944 Calumet St
Sun Craft Products 6000 Ulmerton Rd (L)

SCULPTORS

Ethel's Studio 726 Grand Central St

SECRETARIAL SERVICE

Couey I M Secretarial Service 2051 State Rd 580
Dick Roxie P Mrs 3137 Drew St
Richardson Jean L Secretarial Service 422 W Bay Dr (L)

SEEDS—RETAIL

BRANDENBURG FEED STORE, Office And Feed Store 735 Railroad Av (Dunedin), Tels Feed Store 733-5050, Office 733-3050 (See Page 41 Buyers' Guide)

SERVICE STATIONS

SEWELL'S PURE OIL SERVICE STATION, 1700 U S Highway 19 N (33515) Tel 447-2923
WOODY'S SERVICE CENTER, 1645 S Missouri Av (33516), Tel 584-5873

*SERVICE STATIONS AND FUEL OIL

VIRGIL'S 66 SERVICE STATION & FUEL OIL INC, 247 Main St (Safety Harbor) Tel 726-3488

SEWER CLEANERS

ROTO-ROOTER SEWER SERVICE, PO Box 20022 (St Petersburg, Fla), Tels Clearwater 442-8787, St Petersburg 896-0549, Tampa 835-1951

SEWER COMPANIES

Snyder Teague Inc 1800 12th St SE Rt 2 (L)

SEWING MACHINE DEALERS

Englebert's Sewing Center 1140 NE Cleveland St
Graham Sewing Center 1874 Drew St
Singer Co The 58 Sunshine Mall
White Sewing Center 1756 N Missouri Av (L)

ELI WITT CIGAR DIVISION, HAVATAMPA CIGAR CORP.
Wholesale
Tobaccos
Drugs
Sundries
Paper Products
Vending Machines
Phone 446-5041
835 CLEVELAND ST. COR. PROSPECT AV.
(See Page 93 Buyers' Guide)

DAVID EDMUNDS
•REALTOR
•EXCHANGOR
Instant Computerized Service
•INSUROR
Telephone (813) 446-8504
1878 Drew St. Clearwater
(See Page 76 Buyers' Guide)

WEST COAST TITLE CO.
ABSTRACTS OF TITLE — TITLE INSURANCE
932 W. Bay Drive, Largo, Florida
(See Page 92 Buyers' Guide)
Phone 584-3406

SWEAT'S FLOWER SHOP

SOMETHING WONDERFUL HAPPENS, WHEN YOU SEND FLOWERS BY WIRE

Established 1925

"Flowers Telegraphed Everywhere"

Phone 442-2177

1200 S. FORT HARRISON AVE., CLEARWATER, FLA.

(See Page 43 Buyers' Guide)

Seaspire RESTAURANT

Dining Over The Bay With A View of The Gulf

(See Page 83 Buyers' Guide)

217 Windward Passage, (I.E.) Clearwater (33515) 442-7274

SHEET METAL WORKERS

Acme Sheet Metal 1994 US Hwy 19 S
DEAN ROOFING & SHEET METAL INC, 506 N Greenwood Av, Tel 446-6077 (See Page 2 Buyers' Guide)
GULF COAST SHEET METAL INC, 745 N Clearwater-Largo Rd (Largo; 33540) Tel 584-3200
Mc Quay's Sheet Metal Shop 201 Commerce Dr N (L)
Mobilehome Roofs Of Clearwater Inc 1621 S Clearwater-Largo Rd
Robinson Joseph C 13652 Twig Ter (L)
SUNSET AIR CONDITIONING, 1302 Sunset Point Rd, Tels 446-7504, 442-9913, 446-5974 And 446-5975 (After Mar 1, 1970, Call Information) (See Page 3 Buyers' Guide)
TACK & WARREN INC, 806 Pierce St, Tel 446-5014 (See Page 4 Buyers' Guide)

*SHEET MUSIC

ATON MUSIC CO OF CLEARWATER INC, 1659 Gulf-To-Bay Blvd, Tels 446-6541 And 446-9259 (See Page 67 Buyers' Guide)

SHELL DEALERS

Benton & Co Inc 1601 US Hwy 19 S

SHELL GOODS MFRS

Shell Land Novelty Co Inc 14788 US Hwy 19 S
Southern Shellcraft Supply Inc 2860 Roosevelt Blvd Rt 1

SHIP CHANDLERS

Servo-Tek Products Co Inc 1855 Gulf-To-Bay Blvd

SHOE DEALERS—RETAIL

Baker's Shoes 80 Sunshine Mall
Beach Bootery 403 Mandalay Av
Bell Brothers Sehoes 1275 S Missouri Av
Brown Buster Shoes 70 Sunshine Mall
Butler's Shoes 605 Cleveland St
Colony Shop Shoe Salon 427 Cleveland St
Costello's Shoes 629 Cleveland St
Goody Shoes 1931 US Hwy 19 N
Goody Shoes 944 Patricia Av (D)
Goody Shoes 12020 Indian Rocks Rd (L)
Kinney G R Co Inc 1217 Cleveland St
Largo Shoe Store 924 W Bay Dr (L)
Lee's Shoes 8 S Ft Harrison Av
Leeds Shoes 1287 S Missouri Av
Leeds Shoes 635 Cleveland St
Mc An Thom 1399 N Missouri Av (L)
Peltz Famous Brand Shoes 17 S Ft Harrison Av
Rophie's Family Shoes 522 Cleveland St
Self Service Shoe Store 1330 N Missouri Av (L)
Shoe Market Inc 707 Cleveland St
Shoe Villa 520 Cleveland St
SHORT'S INC, 512-14 Cleveland St, Tel 446-5927 (See Page 28 Buyers' Guide)
Stewart Jim Shoes 15 Sunshine Mall
Super Shoe Outlet 527 Cleveland St
Thom Mc An Shoes No 1333 31 Sunshine Mall
WOLF BROTHERS, Cleveland St At Fort Harrison Av, Tel 442-8146 (See Page 29 Buyers' Guide)

SHOE REPAIRERS

Al's Shoe Repairing 43 N Ft Harrison Av
Bertrand Shoe Repair 437 Main St (D)
Clearwater Shoe Fixery The 115 S Ft Harrison Av
Florida Shoe Service 1251 N Missouri Av (L)
Florida Shoe Service 1267 S Missouri Av
J & M Shoe Repair 1140 Main St (D)
Largo Shoe Repair 216 W Bay Dr (L)
Service Shoe Shop 649 Cleveland St
Tom's Shoe Repair 1890a Drew St
Tri City Shoe Repair 2574 E Bay Dr

SHOE SHINERS

Buddy's Shoe Shine 1104 Tangerine St
Evans James Clearwater Marina (CB)

SHOPPING CENTERS

Belleair Shopping Center 760 N Indian Rocks Rd (BB)
Betty Lane Business Center 1300 N Betty La
Betty Lane Shopping Center 1427 N Betty La
Central Park Plaza 1300 N Missouri Av (L)
Cleveland Plaza 1201 Cleveland St
Cleveland Shopping Center 1401 Cleveland St
Douglas Shopping Center 209 Douglas Av (D)
Dunedin Plaza Shopping Center 928 Patricia Av (D)
Dunedin Shopping Center 961 Broadway (D)
East Bay Plaza 1970 E Bay Dr (L)
Guy Plaza 1140 Main St (D)
Guy's Shopping Center 2009 Gulf-To-Bay Blvd
Harbor Bluffs Shopping Center 2790 W Bay Dr (L)
Harbor Bluffs Shopping Center 120 Harbor View La (L)
Harbor Crest Shopping Center 11963 Indian Rocks Rd (L)
Harbor Square Shopping Center 1923 US Hwy 19 N
Highland Plaza 1250 S Highland Av
Indian Rocks Shopping Center 12002 Indian Rocks Rd (L)
Mid-Way Shopping Center 1215 N Missouri Av (L)
Missouri Mart 1602 N Missouri Av (L)
Pantry Pride Shopping Center 1877 N Highland Av
Pinellas Shopping Center 801 W Bay Dr (L)
Ratley Plaza 414 Patricia Av (D)
Sears Town Shopping Center 1235 S Missouri Av
Skycrest Shopping Center 1801 Gulf-To-Bay Blvd
Sunset Bluffs Shopping Center 100 N Indian Rocks Rd (BB)
Sunshine Mall cor S Missouri Av And E Druid Rd
Tri-City Plaza 2150 US Hwy 19 S
West Bay Center 1887 W Bay Dr (L)

*SICK ROOM SUPPLIES

MANDALAY PHARMACY, 499 Mandalay Av (Clearwater Beach), Tel 447-3771 (See Page 38 Buyers' Guide)

SIGHT SEEING

Florida Queen Clearwater Marina (CB)

SIGN AND CARD WRITERS

Gibbas Signs 1221 Court St

SIGN PAINTERS AND MFRS

Bragg Sign Service 1800 Bellemeade Dr
Cerrone Robt B 1927 Summit Dr
Comad Signs Inc Rear 1374 Cleveland St
Daniels Signs 510 N Garden Av
Doyle Cal Display 1300 N Betty La
Garner Signs 111 N Missouri Av (L) Unit 19
Jones Sam Signs 1252 Seminole Blvd (L)
Panel Lok Corp 506 N Greenwood Av
Plastic Letters & Signs Unlimited 1886a Drew St
Saint Onge Emil T 101 Broadway (D)
Sewell Signs 933 Laura St
Signs By Grace 1245 Union St
Tucker Signs 1377 S Missouri Av
Winter Stanley S 1960 U S Hwy 19 N

Sanitone
Certified Master Drycleaner

FASHION CLEANERS AND SHIRT LAUNDRY INC.

FREE PICK-UP and DELIVERY

1152 Court Street Between Greenwood Ave. and Missouri Ave.

Telephone 442-3141

(See Page 28 Buyers' Guide)

WM. D. NEALE, PRES.

REALTORS

PHONE 584-8669

EDW. A. PARKER, SEC.

2811 West Bay Drive
Belleair Bluffs
Fla., 33540
(See Page 75 Buyers' Guide)

Clearwater Concrete Industries, Inc.
Radio Dispatched Equipment - Fast Efficient Service
CONCRETE PRODUCTS: Tels. 446-6086 - 446-6087
READY-MIX CONCRETE: Tels. 446-3110 - 442-7495
1700 N. Hercules Av., P.O. Box 749 (33515) *(See Page 23 Buyers' Guide)* Tel. 446-6526

SIGNALING DEVICES AND SYSTEMS

Visler C R Associates Inc 2051 Range Rd

*SKI BOATS

NTERNATIONAL WATER SPORTS INC, 235 Windward Passage, Island Estates, Clearwater Beach (33515) Tel 442-4156 (See Page 55 Buyers' Guide)

*SOD CONTRACTORS

CLEARWATER SOD CO, 1696 Clearwater-Largo Rd S (33516) Tel 584-4018

*SOFT WATER SERVICE

BLAIR WATER CONDITIONING INC, 803 Palmetto St, Tel 446-6951

SPORTING GOODS MFRS

Ianel Products Co Rear 1434 Main St (D)
Open Road Campers Inc 1333 Ulmerton Rd (L)

SPORTING GOODS—RETAIL

& C Tackle 1101 N Garden Av
o Bo's Drive In 833 Cleveland St
ond's Tackle Shop 1652a S Clearwater-Largo Rd
Clearwater Athletic House Inc 812 Court St
Dunedin Boat & Tackle 947 Huntley Av (D)
ay Bay Camper Inc 2120 E Bay Dr (L)
olf Discount Center 310 W Bay Dr (L)
adfield's Sport Shop Ltd 618 Cleveland St
op's Skin Diving Shop 1754 Drew St
ports Unlimited 1697 S Clearwater-Largo Rd
ackle Mart Inc 1281 S Missouri Av

SPORTING GOODS—WHOL

tanley Sports Supply Inc 2020 Palmetto St

*SPORTSWEAR

PALM PAVILION OF CLEARWATER, 10 Bay Esplanade St (Clearwater Beach; 33515), Tel 446-2642 (See Page 81 Buy Buyers' Guide)

*SPORTSWEAR—MEN'S

HORT'S INC, 512-14 Cleveland St, Tel 446-5927 (See Page 28 Buyers' Guide)

SPRAYERS

agan's Spraying Service 2011 6th Av SW (L)
Mc Call Lloyd F 1479 Croydon Dr
On The Ball Spray Service Inc 2028 Palmetto St

SPRING MFRS

eidgen Specialty Co 111 N Missouri Av (L) Unit 9

SPRINKLER SYSTEMS—FIRE

ulf To Bay Lawn Sprinklers 1995c Sherwood St

SPRINKLER SYSTEMS—LAWN

AQUA PUMPS & SPRINKLERS, 814 W Bay Dr (Largo; 33540) Tel 581-2323, Res Tel 584-2575
H 2 O Co 2697 Sunset Point Rd

STATISTICIANS

Florida Statistical Service 27 N Garden Av

*STEAMSHIP AGENTS

KEPPIE TRAVEL BUREAU INC, Main Office 41 N Fort Harrison Av, Tel 442-2131; Beach Office 442 Mandalay Av (Clearwater Beach), Tel 442-2191; Dunedin Office 1402 Bay Shore Blvd (Dunedin), Tel 733-3181 (See Page 94 Buyers' Guide)

*STEEL ERECTION AND FABRICATORS

CARFRE, 2810 Gulf-To-Bay Blvd, Tel 726-2578

STEEL FABRICATORS

Engineering Specialties 976 Douglas Av (D)
Keller Sales & Engineering Inc 940 Douglas Av (D)
Standard Fabricated Products The 1120 Eldridge St

STENOGRAPHERS—PUBLIC

A-1 Business Service 211 S Garden Av

*STEREO SYSTEMS—AUTOMOBILE

STEREO-RAMA, 1857 Gulf-To-Bay Blvd (33516) Tel 446-9441 (See Page 87 Buyers' Guide)

*STEREO SYSTEMS—BOAT

STEREO-RAMA, 1857 Gulf-To-Bay Blvd (33516) Tel 446-9441 (See Page 87 Buyers' Guide)

*STEREO SYSTEMS—HOME

STEREO-RAMA, 1857 Gulf-To-Bay Blvd (33516) Tel 446-9441 (See Page 87 Buyers' Guide)

*STEREOS

STEREO-RAMA, 1857 Gulf-To-Bay Blvd (33516) Tel 446-9441 (See Page 87 Buyers' Guide)

STOCK EXCHANGES

REYNOLDS & CO, Professional Bldg 301 Pierce St, Tel 446-6051

*STOCKS AND BONDS

EDWARDS A G & SONS INC, 3170 3d Av N (St Petersburg, Fla; 33710) Tel (813) 898-9777
GOODBODY & CO, 531 Franklin St, Tel 447-2521
RAYMOND JAMES & ASSOCIATES INC, Metropolitan Bldg, 316 S Missouri Av (33516), Tel 446-6041
REYNOLDS & CO, Professional Bldg 301 Pierce St, Tel 446-6051
SHEARSON HAMMILL & CO INC, 748 Broadway Cor Main St (Dunedin), Tel 733-4101

Lucas
D. P. I. QUALITY PAINTS, INC.
FORMERLY BLACKBURN BROS. PAINT STORE
THE SOLUTION FOR ALL YOUR PAINT and WALLPAPER PROBLEMS
We Will Be Glad to Recommend A Painting Contractor
532 S. Missouri Ave.
PHONE 446-0511
Clearwater (33516)

REALTORS
RAY K. BRUCH, REALTOR
COMPLETE REAL ESTATE SERVICE
Waterfront—A Specialty
606 Mandalay Ave.
Clearwater Beach (33515)
Tels. 446-0203
Res. 442-8958
Member Greater Clearwater Chamber Of Commerce
MLS

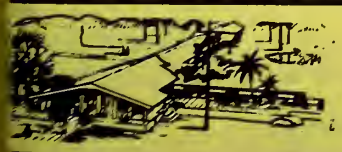
Highland Pines
NURSING MANOR INC.
1111 S. Highland Ave.
Phone 446-0581
(See Page 63 Buyers' Guide)

GEORGE & RUSS MOBILE HOMES INC.

Sales and Service

Florida's Finest Selection for Every Taste and Need

2347 Gulf-to-Bay Blvd.

Telephones 446-6333 and 446-6397

(See Page 57 Buyers' Guide)

CREDIT BUREAU CLEARWATER COLLECTION DIVISION, INC.

HANDLING ALL TYPES OF CLAIMS — NO COLLECTION, NO CHARGE

BONDED — EFFICIENT COLLECTION SERVICE

SUITE 201-210 COURT SQUARE BLDG., 606 COURT ST., P.O. BOX 651 (See Page 30 Buyers' Guide) PHONE 442-1773

STOCKS AND BONDS—Contd

THOMPSON & McKINNON INC, 411 Cleveland St (33515) Tel 442-0471

WALSTON & CO INC, 418 Cleveland St (33515) Tel 446-2341

STONE DEALERS

Lawson Cast Stone Mfg 1998 US Hwy 19 S
Pinellas Cast Stone Inc 14028 Palm Way (L)
Watkins Patio Mart 710 Grand Central St

STORAGE

Belleair Storage 1115 Ponce De Leon Blvd

STEWART BONDED WAREHOUSE, 1125 Eldridge St, Tel 442-5141 (See Page 61 Buyers' Guide)

*STORAGE VAULTS—FURS AND CLOTHING

CLEARWATER LAUNDRY & CLEANERS INC, Office And Plant 601 Grand Central St, Tel 442-7111; Drive-In Service 1233 S Fort Harrison Av, Tel 442-7111 (See Page 53 Buyers' Guide)

*STORE FRONTS

CLEARWATER WINDOW & SPECIALTY CO INC, 700 Druid Rd, PO Box 1206, Tel 446-8365; Lumber Division Tel 446-5931, Roof Truss Division Tel 446-5901 (See Page 20 Buyers' Guide)

*STREET GUIDES

POLK R L & CO
ARROW GUIDE DIVISION
600 WASHINGTON ST
BOSTON, MASS (02111)

SURGICAL APPLIANCES

DUNHAM'S SURGICAL APPLIANCE SERVICE, 1407 N Betty La, Tel 442-0391

SURVEYORS—LAND

Casson John E 416 Haven St
Johnson & Albrecht 705 Court St

SWIMMING POOL EQUIPMENT AND SUPPLIES

Custom Sales & Engineering Inc 509 Howard Ct
Dunedin Swimming Pool Supplies 432 Patricia Av (D)

*SWIMMING POOL SUPPLIES

DUNEDIN SWIMMING POOL SUPPLIES, 432 Patricia Av (Dunedin), Tel 733-4776

SWIMMING POOLS

Lehman William Pools 1160 Drew St
Pier Pavilion Swimming Pool 100 Gulf View Blvd

TAILORS

Caravelle Paul 504a S Ft Harrison Av
Emilio's Tailor Shop 957 Broadway (D)
Frenchie's 820 W Bay Dr (L)
Newton Tailors 209 S Ft Harrison Av
Papandrea Anthony 1176 Grove St
Paris Tailors 1452 Gulf-To-Bay Blvd

PRESTERA HUGO A & ASSOCIATES, 1969 Drew St, Tel 442-8038

*TAPE RECORDERS—SALES AND SERVICE

HOWARD'S RADIO & TELEVISION, 1477 S Fort Harrison Av, Tel 442-6864 (See Page 89 Buyers' Guide)

TAVERNS

Beach Bar & Lounge 454 Mandalay Av
Belleair Bar & Package Store 1200 N Clearwater-Largo Rd (L)
Best Bar 1359 S Ft Harrison Av
Blue Chip Bar & Grill 1317 N Greenwood Av
Blue Flame Bar & Grill 1045 N Greenwood Av
Blue Front Beer Garden 1111 Railroad Av
Brass Rail The 940 Cleveland St
Brown's Beer Garden 660 Pine Av (SH)
Buckeye Tavern The 2635 State Rd 590 (SH)
Corner Bar 371 Main St (D)
Crystal Lounge Inc 318 S Garden Av
D & B Tavern 2915 Gulf-To-Bay Blvd
Den The 1351 Cleveland St
Drift Inn The 1453 S Belcher Rd
Du Drop Inn bx791 Donegan Rd Rt 2 (L)
Dunedin Oasis The 329 Main St (D)
Elbow Room 14411 US Hwy 19 S
Friendly Inn 1487 S Ft Harrison Av
Gator Bar & Package 117 W Bay Dr (L)
Gino's 300 Causeway Blvd (D)
Harbor Bar 113 1st Av N (SH)
Harmony Bar 2575 E Bay Dr
Hide-Away Beer Bar The 2058 US Hwy 19 S
Hob-Nob Tavern 316 N Garden Av
Horse Shoe Bar 1500 Gulf-To-Bay Blvd
Keg The 3018 Gulf-To-Bay Blvd
Kelly's Lounge & Package 3511 E Bay Dr (L)
Michigan Bar 24 S Garden Av
Pete & Libby's Beer & Wine 2083 US Hwy 19 S
Porthole The 41 Baymont St
Pub The 424 Patricia Av (D)
Seafarer's 2922 E Bay Dr (L)
Skoal Bar 520 Douglas Av (D)

SNUG TAVERN, 1485 Gulf-To-Bay Blvd, Tel 446-9765 (See Right Side Lines)

Snyder's Bar 1210 Cleveland St 1210 Cleveland St
Sportsman Bar 13960 Walsingham Rd (L)
Stormy's Bar & Grill 3004 Gulf-To-Bay Blvd
Tarheel Gaslamp 458 Mandalay Av
Tavern The 127 1st Av N (SH)
Taylor's Bar 46 N Garden Av
Trader's Bar 1606 N Hercules Av
Troy's Place 2002 E Bay Dr (L)
Wheel Bar The 1360 Cleveland St
Williams Blue Bird Liquors 675 Pine Av (SH)
Wonderland Beer Garden 1310 N Greenwood Av
Yankee Clipper Bar 645 Mandalay Av

*TAX CONSULTANTS

CLONINGER RAYMOND, 135 N Fort Harrison Av At Drew St, Tel 446-2508

TAXICAB SERVICE

Beach Taxi & Car Rentals 28 Papaya St
City Cab Of Largo Inc 213 W Bay Dr (L)

CLEARWATER YELLOW CAB CO INC, 1330 Cleveland St, Tel 442-0464 (See Pages 25 And 88 Buyers' Guide)

Daniels Checker Cabs 1300 S Ft Harrison Av
Dunedin Cab Co 1123 Main St (D)
New Deal Cab Co 1212 N Greenwood Av

More goods are bought and sold through the Classified Business Lists of the Directory than by any other medium on earth.

Gleem PAINTS

HAYDON PAINT CO.

All Painting Supplies — Wallpaper

(See Page 66 Buyers' Guide)

108 N. MYRTLE AVE. — An Acre of Free Parking — PHONE 442-7134

Gleem PAINTS

H. E. ERNST
PLUMBING CONTRACTOR — REPAIRS — SEWER INSTALLATIONS
BRUNER FULLY AUTOMATIC WATER SOFTENERS
611 Palm Bluff St., Clearwater (See Page 68 Buyers' Guide) Tels. 446-7788 and 446-7988

TAXICAB SERVICE—Contd
PINELLAS INDEPENDENT CAP CO INC, 1615 S Myrtle Av, Tel 446-8581, Largo Tel 584-8681 (See Page 88 Buyers' Guide)
Thomas Taxi 1104 N Greenwood Av
YELLOW CAB CO OF CLEARWATER INC, 1330 Cleveland St, Tel 442-0464 (See Pages 25 And 88 Buyers' Guide)

TEA AND COFFEE—WHOL

Bill's Coffee Service 1639 Sherwood St

TELEGRAPH COMPANIES

Western Union Telegraph Co 412 W Bay Dr (L)
Western Union Telegraph Co 100 Belleview Blvd (B)
Western Union Telegraph Co 1679 Drew St
WESTERN UNION TELEGRAPH CO, 21 N Garden Av (33515) Tel 446-4045

TELEPHONE ANSWERING SERVICE

Doctor's Telephone Service 3 S Greenwood Av
Largo Answering Service 213 W Bay Dr (L)
Lee's Answering Service 938 Cleveland St
Peninsular Telephone Answering Service 3 S Greenwood Av
Secretarial & Business Services 1152 Cleveland St

TELEPHONE COMPANIES

GENERAL TELEPHONE CO OF FLORIDA, 1280 E Cleveland St, Tel 442-1111

*TELEPHONE SERVICE-MOBILE

GENERAL TELEPHONE CO OF FLORIDA, 1280 E Cleveland St, Tel 442-1111

TELEVISION BROADCASTING STATIONS

WTVT-TELEVISION CHANNEL 13, 3213 John F Kennedy Blvd, PO Box 1198, Tampa, Fla, Clearwater Tel 898-9767

*TELEVISION, RADIO, STEREO AND HI-FI SERVICE

ENTRONIC TELEVISION, 631 Franklin St, Tel 444-5141

*TELEVISION, RADIO AND STEREO—SALES AND SERVICE

HOWARD'S RADIO & TELEVISION, 1477 S Fort Harrison Av, Tel 442-6864 (See Page 89 Buyers' Guide)
LOYD'S SIGNAL RADIO & TV, 306 Causeway Blvd (Dunedin) Tel 733-9300
EMLOW AL TELEVISION SALES & SERVICE, 2092 Gulf-To-Bay Blvd (33515), Tel 446-6943

*TELEVISION—SALES, SERVICE AND RENTALS

ION'S RADIO & TELEVISION, 1606 Gulf-To-Bay Blvd (33515) Tel 446-7955
YLE'S RADIO & TV, 610 Union St (Dunedin; 33528) Tel 733-2560

*TELEVISION SETS—SALES AND SERVICE

ZEKS' TV SALES AND SERVICE, 716 S Seminole Blvd, (Largo; 33540) Tel 584-6746

*TERRAZZO CONTRACTORS

CLEARWATER TILE & TERRAZZO COMPANIES, 616 Drew St And ACL RR, Tels 446-8373 And 446-7740 (See Pages 26 And 90 Buyers' Guide)

TEXTILE MFRS

West Point Pepperell Inc 314 S Missouri Av Rm 212

THEATRES

Barber Theatres Inc 22 N Ft Harrison Av
Capitol Theatre 403 Cleveland St
Carib Theatre 1148 Cleveland St
Gulf-To-Bay Drive In Theatre 25 N Belcher Rd
LARGO THEATRE, 420 W Bay Dr (Largo) Tel 584-1814
Little Theatre Of Clearwater 302 Seminole St
Ritz Theatre 22 N Ft Harrison Av
Thunderbird Drive In Theatre 3701 E Bay Dr (L)
Trans-Lux Theatre 4 Sunshine Mall
Wilson Francis Playhouse 302 Seminole St

THEATRICAL SUPPLIES AND EQUIPMENT

Dance & Theatrical Shop The 901 S Ft Harrison Av

TILE—CERAMIC

Dawson's Ceramic Tile 1420 E Bay Dr (L)

*TILE FLOORING—VINYL

FLOOR MASTERS INC, 103 N Greenwood Av (33515), Tels 444-8711 And 447-5305 (See Page 42 Buyers' Guide)

TILE MFRS—BUILDING

Gulf Tile Distributors Of Florida Inc 408 S Saturn Av

TIRE DEALERS AND REPAIRERS

KELLY-SPRINGFIELD AUTO SERVICE, 1315 S Missouri Av (33516) Tel 446-4048

TIRE DEALERS AND REPAIRING

BRYAN'S INC, 1765 Clearwater-Largo Rd S, Tel 584-7661 And 255 S Belcher Rd, Tel 442-7331, St Petersburg Store 3398 34th St N, St Petersburg, Fla, Tel 527-1135
FIRESTONE STORES, 500 S Missouri Av Cor Court St, Tel 446-8341
FIRESTONE STORES, 852 Patricia Av (Dunedin), Tel 733-4177
Goodyear Service Store 723 W Bay Dr (L)
GOODYEAR SERVICE STORE, 1196 Cleveland St At Missouri Av, Tel 446-8311
GOODYEAR SERVICE STORE, 2202 Gulf-To-Bay Blvd (33515) Tel 446-5056
Lokey Tire Center Inc 2326 Gulf-To-Bay Blvd
Mott Olin Tire Co Inc 1409 S Missouri Av
SIMS TRUMAN INC, 1160 Court St, Tel 442-4124

TITLE AND GUARANTY CO'S

American Bonded Real Estate Title Corp 251 N Clearwater-Largo Rd (L)
Chelsea Title & Guaranty Co 606 Chestnut St
Lawyers Title Insurance Corp 932 W Bay Dr (L)

SNUG TAVERN
MIKE and ELLIE BUFFARDI, Owners
BEER • WINE • HOME COOKED FOOD
DOG RACING PROGRAMS • BILLIARDS • BOWLING and PINBALL MACHINES
1485 Gulf-To-Bay Blvd. Tel. 446-9765

H. L. JAMES
REALTOR
INSUROR
A Complete Real Estate Service
302 W. Bay Dr. Largo, Fla.
Telephones 584-7189
Nights, Sundays Holidays
584-2271

COMPLETE STEREO SYSTEMS FOR AUTO • HOME • BOAT
STEREO-RAMA
Largest selection of Stereo players and tapes in the bay area
857 Gulf-to-Bay Blvd. (33516) Telephone 446-9441

LENNOX TACK & WARREN, Inc. LENNOX
HEATING AND AIR CONDITIONING
ROOFING — SHEET METAL WORK
806 Pierce St. (See Page 4 Buyers' Guide) Phone 446-5014

HAROLD A. BJORK
REAL ESTATE
Homes
Conventional
FHA and VA
Financed
Mrs. Virginia C. Bjork
Contractor
FINE HOMES
COMMERCIAL BUILDINGS
1700 NURSERY RD.
PHONE 446-0225
(See Page 75 Buyers' Guide)

TITLE GUARANTY CO'S—Contd

PINELLAS COUNTY TITLE COMPANY, 641 Court St, Tel 446-5981 (See Page 91 Buyers' Guide)

SAINT PAUL TITLE INSURANCE CORP, Clearwater Professional Bldg, 301 Pierce St, PO Box 5067 (33518) Tel 447-4531 (See Page 93 Buyers' Guide)

Suncoast Home Title Co 826 Broadway (D)

WEST COAST TITLE CO, 932 W Bay Dr (Largo, Fla), Tel 584-3406, Main Office 30 6th St N (St Petersburg, Fla), Tel 896-5631 (See Page 92 Buyers' Guide)

*TITLE INSURANCE

LAWYERS LAND TITLE CORP, 204 Guaranty Federal Savings & Loan Bldg 2100 66th St N (St Petersburg, Fla; 33710) Tel 347-3126

LAWYERS TITLE INSURANCE CORP
932 W BAY DR
LARGO, FLA
TELEPHONE 584-3406
MAIN OFFICE
30 6th ST N
ST PETERSBURG, FLA
TELEPHONE 896-5631
(See Page 92 Buyers' Guide)

PINELLAS COUNTY TITLE COMPANY, 641 Court St, Tel 446-5981 (See Page 91 Buyers' Guide)

SAINT PAUL TITLE INSURANCE CORP
CLEARWATER PROFESSIONAL BLDG
301 PIERCE ST
PO BOX 5067 (33518)
TELEPHONE 447-4531
(See Page 93 Buyers' Guide)

WEST COAST TITLE CO
932 W BAY DR
LARGO, FLA
TELEPHONE 584-3406
MAIN OFFICE
30 6th ST N
ST PETERSBURG, FLA
TELEPHONE 896-5631
(See Page 92 Buyers' Guide)

*TOBACCO JOBBERS

ELI WITT CIGAR DIVISION, HAVATAMPA CIGAR CORP
835 CLEVELAND ST (OR PROSPECT AV)
TELEPHONE 446-5041
(See Page 93 Buyers' Guide)

TOBACCO—WHOLESALE

West Coast Wholesale Co 1241 S Lake Dr

TOOL MFRS

A M P Inc 715 Grove St
Boremaster Tool Corp 1467 S Greenwood Av
Bramlett Mfg Corp 5445 Ulmerton Rd E
Clearwater Tool & Machine 2040 Sunnydale Blvd
Clearwater Tool Inc 2060 US Hwy 19 S
Potter Engineering Co 1410 Santa Anna Dr (D)
Precision Manufacturing Co Inc 509 D Street
Precision Tool Co Inc 509 D Street

*TOOLS—POWER

DAVIS-BEATTY INC, 966-68 Douglas Av (Dunedin) Tel 733-3141 (See Page 21 Buyers' Guide)

TOOLS—RENTALS

A To Z Rental Center 509 Florida Av

CLEARWATER PAINT CO, 304 S Prospect Av, Tel 446-4011 (See Page 64 Buyers' Guide)

TOURISTS AGENTS

KEPPIE TRAVEL BUREAU INC, Main Office 41 N Fort Harrison Av, Tel 442-2131; Beach Office 442 Mandalay Av (Clearwater Beach), Tel 442-2191; Dunedin Office 1402 Bay Shore Blvd (Dunedin), Tel 733-3181 (See Page 94 Buyers' Guide)

KEPPIE TRAVEL BUREAU INC
OFFICAL AGENTS
ALL STEAMSHIP AND AIR LINES
TOURS AND CRUISES
ESTABLISHED IN CLEARWATER 1924
MAIN OFFICE
41 N FORT HARRISON AV
TELEPHONE 442-2131
BEACH OFFICE
442 MANDALAY AV (CLEARWATER BEACH)
TELEPHONE 442-2191
DUNEDIN OFFICE
1402 BAY SHORE BLVD (DUNEDIN)
TELEPHONE 733-3181
(See Page 94 Buyers' Guide)

TOURISTS' HOMES

Preble Diantha N 1815 N Ft Harrison Av

TOWEL, APRON AND COAT SUPPLY

Gulf Uniforms 62 Sunshine Mall
Professional Uniforms 1407 Cleveland St
Suncoast Linen Service 1127 Seminole St
Uniform Shop The 1876 Drew St

TRAILER COURTS AND PARKS

A A A Travel Trailer Park 351 Ulmerton Rd (L)
Alcove Park For Mobile Homes 1600 Old Coachman Rd
Avalon Travel Trailer Park 1960 US Hwy 19 S
Bay-Aristocrat Inc 1475 US Hwy 19 S
Bay Breeze Trailer Park 2975 Gulf-To-Bay Blvd
Bay Drive Trailer Court & Sales 1665 W Bay Dr (L)
Bayside Gardens 2991 Gulf-To-Bay Blvd
Bayview Trailer Park 3035 Gulf-To-Bay Blvd
Bell Haven Mobile Park 2790 US Hwy 19 N
Belleair Village 1025 N Clearwater-Largo Rd (L)
Belmont Trailer Park 901 Belleair Rd
Blue Horizon Mobile Park 2511 E Bay Dr
Blue Skies Mobile Park 614 Woodrow Av NW (L)
Boulevard Trailer Park 2266 Gulf-To-Bay Blvd
Braeburn Park Estates 560 Mc Crillus Rd (L)
Buckeye Trailer Court bx788 Donegan Rd Rt 2 (L)
Cedar Creek Trailer Court 605 Michigan Blvd (D)
Clearwater Trailer Court 2143 Gulf-To-Bay Blvd
Coach Mobile Home Park 2491 Nursery Rd
Colonial Village Mobile Home Park 2000 E Bay Dr (L)
Country Park The 2331 Belleair Rd
Cozy Corner Court 906 10th St NW (L)
Cross Road Trailer Park bx 727 State Rd 580
Dalton Trailer Court & Apartments 721 New York St
Donovan's Trailer Park 1940 US Hwy 19 S
Dun-Freezin Trailer Park 427 6th Av NE (L)
Dunedin Mobile Manor 130 Patricia Av (D)
Embassy Mobile Home Park 2096 US Hwy 19 S
Fairview Trailer Park 1699 S Clearwater-Largo Rd
Far Horizons Mobile Home Park 1474 US Hwy 19 S
Five-Eight-Oh Trailer Park 2400 State Rd 580

WHO SELLS IT?
IS ANSWERED BY THE CLASSIFIED BUSINESS LISTS IN THIS DIRECTORY

Electrical Service
McGee Electric Inc.
CONTRACTING AND REPAIRING
WIRING — FIXTURES — ELECTRIC HEATING
601 N. Myrtle Ave., Clearwater (See Page 41 Buyers' Guide) Phone 446-9548

BABY CHIX
BRANDENBURG FEED STORE
HATCHERY
POULTRY FEEDS
FERTILIZER - SEEDS - GARDEN SUPPLIES
OFFICE and FEED STORE 735 RAILROAD AVE. (DUNEDIN)
FEED STORE PHONE 733-5050
ROBERT J. McMULLEN ENTERPRISES, Inc.
(See Page 41 Buyers' Guide)
OFFICE PHONE 733-3050

TRAILER COURTS AND PARKS—Contd

Gates Trailer Court 605 Braginton St
Glen Ellen Court 2882 Gulf-To-Bay Blvd
Golden Acres Mobile Home Park 1040 Main St (D)
Golden Triangle Mobile Manor 2291 E Bay Dr (L)
Green Acres Mobile Home Pk 2236 Gulf-To-Bay Blvd
Grosse Pointe Estates 9900 Ulmerton Rd (L)
Gulf Breeze Trailer Court 601 Braginton St
Gulf Breeze Trailer Park 1770 S Clearwater-Largo Rd
Gulf-To-Bay Trailer Park 2381 Gulf-To-Bay Blvd
Harbor Hill Gardens Mobile Home Park 1375 Harbor Hill Pkwy (SH)
Harbor Hill Gardens Mobile Home Park 1201 Harbor Hill Pkwy (SH)
Hillcrest Mobile Home Park 2345 Gulf-To-Bay Blvd
Hillside Mobile Home Park 123 S Haines Rd
Holiday Harbor Mobile Home Court 5796 Ulmerton Rd E
Holiday Ranch Inc 2300 E Bay Dr
Honeymoon Mobile Park Inc 1100 Curlew Rd (D)
Honeyvine Mobile Home Park 465 Ulmerton Rd (L)
Japanese Gardens Mobile Home Estates Inc 1251 US Hwy 19 S
Joyland Trailer Park 2261 Gulf-To-Bay Blvd
Kakusha Mobile Park 1654 S Clearwater-Largo Rd
Kapok Trailer Park 2950 Glen Oak Av
Kapok Travel Trailer Park 3070 Gulf-To-Bay Blvd
Keystone Trailer Park 620 N Clearwater-Largo Rd (L)
LAKE HAVEN MOBILE HOME PARK, 1331 Main St (Dunedin), Tel 733-1244 (See Page 56 Buyers' Guide)
Lake Placid Mobile Park 980 7th St NW (L)
Lakeside Park 2165 Gulf-To-Bay Blvd
Lamp Liter Mobile Home Park 474 Ulmerton Rd (L)
Largo Trailer Court 175 S Seminole Blvd (L)
Lazy Day Trailer Park bx456 Roosevelt Blvd Rt 1
Lynd Acres Trailer Court 2642 Gulf-To-Bay Blvd
Maxwell's Trailer Park 2766 US Hwy 19 N
Mengeling Trailer Park 718 Stremma Rd NW (L)
Myers Mobile Home Park 730 14th St NW (L)
New Ranch Trailer Park 2291 Gulf-To-Bay Blvd
Oak Bend Mobile Park 801 Main St (D)
Oak Park Court Inc 1505 S Ft Harrison Av
Parkwood Mobile Home Est 2900 Gulf-To-Bay Blvd
Pine Grove Motel & Trailer Court 2386 E Bay Dr
Plaza Pines Mobile Home Park 1280 Lakeview Rd
Powell Palms Trailer Park 621 Stremma Rd NW (L)
Rainbow Court 1159 N Clearwater-Largo Rd (L)
Ranch Mobile Co-Op Mobile Home Park 14998 US Hwy 19 S
Randle Court 969 10th Av NW (L)
Safety Harbor Trailer Park 1005 Cornish Av (SH)
Sattelite Mobile Home Park 6250 Roosevelt Blvd Rt 1
Sea Shell Trailer Park 430 Mandalay Av
Shadow Lawn Trailer Park 24 Meadow Lark La Rt 27
Shady Dell Trailer Park 263 1st St NW (L)
Shady Lane Trailer Park 15400 Roosevelt Blvd Rt 1
Shangri-La Mobile Home Park 249 Jasper St (L)
Silvercrest Trailer Park 2257 Orchid St (L)
Sky Harbor Mobile Estates 2759 Gulf-To-Bay Blvd
Sky View Trailer Park 812 8th Av NW (L)
South Gate Mobile Home Park 900 US Hwy 19 S
Southern Comfort Mobile Village 2045 US Hwy 19 N
Southern Skys Manor 540 S Seminole Blvd (L)
Sun Terrace Mobile Park 5860 150th Av N
Sunny Grove Mobile Park 2463 Gulf-To-Bay Blvd
Sunny Heights Trailer Park 1251 Main St (SH)
Sunray Trailer Park 2400 E Bay Dr
Sunset Trailer Park 1760 S Clearwater-Largo Rd
Teakwood Village 801 N Missouri Av (L)
Tiny Home Trailer Court 506 4th Av NE (L)
Town & Country Mobile Home Park 1915 Seminole Blvd (L)
Trailer City 1650 S Clearwater-Largo Rd
Tropical Breeze Trailer Park 2090 US Hwy 19 N
Twin D Trailer Park 1965 US Hwy 19 N
Twin Lakes Trailer Lodge 2419 Gulf-To-Bay Blvd
Twin Palms Mobile Home Court Inc 14300 66th St N
Twin Palms Trailer Park 2202 Gulf-To-Bay Blvd
Whispering Pines Trailer Court 701 8th Av NW (L)
Wolff's Trailer Park 726 New Jersey St
Yankee Traveler 8500 Ulmerton Rd (L)

*TRAILER DEALERS—MOBILE HOME

GEORGE & RUSS MOBILE HOMES INC, 2347 Gulf-To-Bay Blvd, Tels 446-6333 And 446-6397 (See Page 57 Buyers' Guide)

*TRAILER EQUIPMENT—MOBILE HOME

LAKE HAVEN MOBILE HOME PARK, 1331 Main St (Dunedin) Tel 733-1244 (See Page 56 Buyers' Guide)

*TRAILER HOMES—USED

GEORGE & RUSS MOBILE HOMES INC, 2347 Gulf-To-Bay Blvd, Tels 446-6333 And 446-6397 (See Page 57 Buyers' Guide)

*TRAILER SUPPLIES AND PARTS

FLAHERTY TRAILER SUPPLIES, 1505 N Clearwater-Largo Rd (Largo), Tel 581-2440

TRANSFER COMPANIES

BLOCKER TRANSFER & STORAGE CO INC, 3035 22d Av N (St Petersburg, Fla; 33713) Tels 894-6881 And 896-7115
Clearwater Moving & Storage Co Inc 920 S Myrtle Av
Cone's Transfer Inc 110 N Myrtle Av
Delcher Van Lines 110 N Myrtle Av
Fogarty Brothers Transfer 210 Anna Av
Ivory John F Storage Co Inc 920 S Myrtle Av

*TRAVEL AGENCIES

OCEANIC TRAVEL SERVICE INC, Opposite Jack Tar Harrison Hotel, 127 S Fort Harrison Av, Tel 442-3107

TRAVEL BUREAUS

Belleair Travel Bureau Inc 100 N Indian Rocks Rd (BB) Rm 7
CALADESI NATIONAL BANK AT DUNEDIN, 2494 Bayshore Dr (Dunedin) Tel 733-3173
City National Travel Service Inc Of Clearwater 1130 Cleveland St
FIRST NATIONAL BANK AND TRUST COMPANY OF DUNEDIN, TRAVEL DEPARTMENT, Broadway And Main St, PO Box 70 (Dunedin; 33528), Tel 733-3121
Francis Travel Bureau 1640 Gulf-To-Bay Blvd
GULF-TO-BAY BANK & TRUST CO (Travel Dept), 1640 Gulf-To-Bay Blvd (33518), Tel 442-7141 (See Pages 16 And 95 Buyers' Guide)

KEEPIE TRAVEL BUREAU INC
OFFICIAL AGENTS
ALL STEAMSHIP AND AIR LINES
TOURS AND CRUISES
ESTABLISHED IN CLEARWATER 1924
MAIN OFFICE
41 N FORT HARRISON AV
TELEPHONE 442-2131
BEACH OFFICE
442 MANDALAY AV (CLEARWATER BEACH)
TELEPHONE 442-2191
DUNEDIN OFFICE
1402 BAY SHORE BLVD (DUNEDIN)
TELEPHONE 733-3181
(See Page 94 Buyers' Guide)

OCEANIC TRAVEL SERVICE INC, Opposite Jack Tar Harrison Hotel, 127 S Fort Harrison Av, Tel 442-3107
Star Travel Tour Service 2620 W Bay Dr (L)

ULMER BROTHERS
FRESH PURE JUICES
Orange • Grapefruit • Lemon • Lime Juices
ORANGE-GRAPEFRUIT • SECTIONS FOR SALAD
815 BEVERLY AV., N.W., LARGO, FLA. TELEPHONE 584-7953
(See Page 43 Buyers' Guide)

U The Alphabetical Section to
S get Complete Information on
E a person or firm.

CEDRIC H. COLLINS, Inc.
REAL ESTATE — ALL LINES OF INSURANCE
(See Page 80 Buyers' Guide)
310 MAIN ST., DUNEDIN, FLA. 33528
PHONE 733-5200

Paper Hangers

GEORGE P. BELLIS

There Is No Substitute For . . . QUALITY WORKMANSHIP

WALL COVERINGS • FOILS • MURALS and SCENICS

Call Before 8:00 AM or After 6:00 PM
Tel. 442-2471

830 Tuskawilla St. (33516)
(See Page 66 Buyers' Guide)

CLEARWATER - LARGO
REAL ESTATE
ROBERT E. BURBANK, Broker
Homes, Lots, Commercial, Acreage, Waterfronts, Rentals, Income Property
Burbank Bldg., 380 N. Clearwater - Largo Rd., (Alt. 19) Largo, Fla.
30 Sunshine Mall
(See Page 70 Buyers' Guide)
MLS
Phone 584-7628
Tel. 446-2329

TREE SURGERY

Davids Tree Surgeons & Nursery 1200 N Sedeeva Cir
Gotham Tree Surgeons 710 Cleveland Av SW (L)
Quality Tree Service 3077 Green Acres Av (L)
Rodgers Tree Surgeons 500 N Greenwood Av
Stanley Charles L 266½ 3d St NW (L)

TROPHIES—DEALERS

B Hive The 1625 Gulf-To-Bay Blvd
Clearwater Trophies 2056 Coachman Rd

TRUCKING

A B Hauling 2785 Cypress Dr Rt 2
Barnard Sinclair W 432 3d St NW (L)
Cummings Frank R 168 4th St NW (L)
Hoock Leonard 2016 Heidelberg Av (D)
Horne Harry L 546 5th St S (SH)
Lasher David E 3401 Floral Dr (L)
Tompkins James C 13650 126th Av N (L)
Walker Luther Trucking Co Inc 12054 Ridge Rd SW (L)
Wallen L C Jr 1333a Starkey Rd (L)

TRUCKS—MOTOR

Sayat's Used Trucks 1990 US Hwy 19 N

TRUCKS—REPAIRING

Couey's Truck & Tractor Service 2051 State Rd 580

TRUSS MAKERS

Swick Wm J 1151 Bass Blvd (D)

*TRUSSES—ROOF

CLEARWATER ROOF TRUSSES INC, Keene Rd And Sandy La At SAL RR, PO Box 1268, Tel 446-5901 (See Page 84 Buyers' Guide)

TRUST COMPANIES

BANK OF CLEARWATER
COMPLETE BANKING SERVICE
FULL TRUST SERVICE
500 CLEVELAND ST
TELEPHONE 442-6111
FREE PARKING
20 MINUTE EXPRESS LOT
12 N GARDEN AV
EXTENDED TIME PARKING
DOWNTOWN CAR PARK
GARDEN AV AT DREW ST
(See Page 11 Buyers' Guide)

CITY NATIONAL BANK AND TRUST COMPANY, 1130 Cleveland St, Tel 446-8111 (See Page 13 Buyers' Guide)

FIRST NATIONAL BANK OF CLEARWATER THE
400 CLEVELAND ST
TELEPHONE 442-1131
(See Page 15 Buyers' Guide)

FIRST NATIONAL BANK AND TRUST COMPANY OF DUNEDIN, Broadway And Main St, PO Box 70 (Dunedin; 33528), Tel 733-3121
PINELLAS CENTRAL BANK & TRUST CO, Pinellas Shopping Center 801 W Bay Dr Cor Clearwater-Largo Rd (Largo; 33540), Tel 584-2101 (See Page 18 Buyers' Guide)

TYPOGRAPHERS

Gulf Coast Typographic Service 424 Douglas Av (D)

UNDERWRITERS

Western Florida Underwriting Corp 505 S Paula Dr (D)

UPHOLSTERERS

A B & F Upholstery 1107 Main St (D)
Athans Fabrics 231 N Indian Rocks Rd (BB)
Bay Upholstering 314 Cedar St (D)
BURCHAM-McCUTCHEON UPHOLSTERERS, 1281-85 Court St (33516) Tel 446-0847
Caesar's Auto Upholsterers 1988c Carroll St
Call Upholstery 1268 S Highland Av
D & R Upholstery 823 Main St (SH)
Davis Cover Shop 1708 Lombardy Dr
De Luxe Seat Cover Center 1771 Gulf-To-Bay Blvd
Lewis Auto Upholstery 2000 US Hwy 19 S
Lewis Earl L 1237 Eldridge St
Little Caesar's Auto Upholstery 1995a Sherwood St
Modern Upholstery Co 311 S Ft Harrison Av
Pendleton's Auto Upholstery 926 Pierce St
Phillips Upholstery Center 807c Court St
Rogers Upholstery 1437 S Missouri Av
Sharp's Decorative Upholstery 2557 E Bay Dr
Shovan's Decorating Service 2355 Nursery Rd
Stalnaker Mfg Co 944 Main St (SH)
Stevens Upholstery Center 1006 W Bay Dr (L)
Upholstery Shop The 735 Broadway (D)
Value Plus Upholstering 1797 S Clearwater-Largo Rd
WALLACE FURNITURE & UPHOLSTERY, 1623 S Missouri Av (33516), Tel 584-6382
Ward's Interiors Inc 1835 Indian Rocks Rd (L)

*USED CARS

CROWN MOTOR CO, 1106 Cleveland St (33515), Tel 446-3071 (See Page 6 Buyers' Guide)

VACUUM CLEANERS—DEALERS AND REPAIRING

Electrolux Corp 303 N Ft Harrison Av
KIRBY SANITRONIC SYSTEM, 1476 Gulf-To-Bay Blvd (33515) Tel 442-3004
Vacuum & Appliance Center 1651 Gulf-To-Bay Blvd
Vacuum Cleaner Sales & Service 1261 S Ft Harrison Av
Vacuum Cleaner Sales & Service 1728 N Ft Harrison Av

VARIETY STORES

Beach Five & Ten 409 Mandalay Av
Bluffs Five & Ten Cent Inc 2930 W Bay Dr (L)
Franklin Ben Store 801 W Bay Dr (L)
Franklin Ben Store 981 Broadway (D)
Ingman's Gulf-To-Bay Variety 523 S Belcher Rd
Mc Crory's 5 & 10 1480 S Belcher Rd
Mc Crory's 5 & 10 11 Sunshine Mall
Mc Crory's 5 & 10 928 Patricia Av (D)
Mc Crory's 5 & 10 509 Cleveland St
Munford Do It Yourself Store 814 Court St
T G & Y Stores Co 1929 US Hwy 19 N
T G & Y Stores Co 2154 US Hwy 19 S

VENDING MACHINES

Booze Charles P 118a N Orion Av
ELI WITT CIGAR DIVISION, HAVATAMPA CIGAR CORP, 835 Cleveland St Cor Prospect Av, Tel 446-5041 (See Page 93 Buyers' Guide)
Gulf Coast Music Inc 1161 Belleair Rd

More goods are bought and sold through the Classified Business Lists of the Directory than by any other medium on earth.

MANDLAY PHARMACY
PRESCRIPTIONS — SICK ROOM SUPPLIES — COSMETICS
FREE Rx DELIVERY • S&H GREEN STAMPS
499 Mandalay Av. (Clearwater Beach)
Phone 447-3771

INTERNATIONAL WATER SPORTS, INC.
I. W. S. BOAT RENTALS • AUTHORIZED CHRYSLER SERVICE CENTER
Sailboats — Ski Boats — Pleasure Boats — Fishing Boats
$70,000 SUN ELECTRONIC DIAGNOSTIC SERVICE • OPEN 365 DAYS 7 A.M. - 10 P.M.
235 Windward Passage, Island Estates, Clearwater Beach, Fla. (33515) Tel. 442-4156

VENETIAN BLINDS—MFRS

David-Curtis Rite-Lite Associates 804 N Ft Harrison Av
James Venetian Blinds 709 Turner St

VETERINARIANS

CLEARWATER ANIMAL CLINIC, 1639 S Missouri Av (33516) Tel 584-2916

*VINYL TILE

FLOOR MASTERS INC, 103 N Greenwood Av (33515), Tels 444-8711 And 447-5305 (See Page 42 Buyers' Guide)

*WALL COVERINGS

BELLIS GEORGE P, 830 Tuskawilla St (33516), Tel 442-2471 (See Page 66 Buyers' Guide)

*WALLPAPER DEALERS

CLEARWATER PAINT CO, 304 S Prospect Av, Tel 446-4011 (See Page 64 Buyers' Guide)

WALLPAPER—RETAIL

ATECH INC OF FLORIDA, 357 Tilden St Cor Douglas St (Dunedin), Tels 733-4141 And 733-4142 (See Page 65 Buyers' Guide)
HAYDON PAINT CO, 108 N Myrtle Av, Branch In St Petersburg, Tel 442-7134 (See Page 66 Buyers' Guide)

WAREHOUSES—MERCHANDISE

Allen Bonded Warehouse Inc 700 Chestnut St
Caldwell Bonded Warehouses Of St Petersburg Inc 2220 Drew St
Hibiscus Village Storage 1471 Main St (D)
Largo Bonded Warehouse Inc 1185 Baskin Rd (L)
STEWART BONDED WAREHOUSE, 1125 Eldridge St, Tel 442-5141 (See Page 61 Buyers' Guide)

WASHING MACHINES—SALES AND SERVICE

Coinway 1223 Fairburn Av

WATCH CLOCK AND JEWELRY REPAIRING

Virett Luther G 325 Main St (D)
Hanton's Watch & Clock Shop 1116 S Ft Harrison Av
Holt H D Old Time Shop 1282 Main St (D)
Kyle's Clock Shop 1502 Gulf-To-Bay Blvd
Reis Richd G 1300 Milton St
Rockhart John M 1550 S Jefferson Av
Reiser Geo L 709 Palm Cir (L)
Pounce Marion A 1277 S Missouri Av

WATCHMAN SERVICE

BAY AREA INVESTIGATORS-BAY AREA PRIVATE POLICE, PO Box 33, Pinellas Park, Fla (33565) Tel 544-0272

WATER HEATERS—DEALERS

McGEE ELECTRIC INC, 601 N Myrtle Av, Tel 446-9548 (See Page 41 Buyers' Guide)

*WATER PROOFING MATERIALS

CLEARWATER PAINT CO, 304 S Prospect Av, Tel 446-4011 (See Page 64 Buyers' Guide)

WATER SOFTENER SERVICE

BLAIR WATER CONDITIONING INC, 803 Palmetto St, Tel 446-6951
Central Pinellas Servisoft 1340 W Bay Dr (L)
Century Soft Water Co 1474 S Missouri Av
ERNST H E, 611 Palm Bluff St, Tels 446-7788 And 446-7988 (See Page 68 Buyers' Guide)
Florida Water Softener Co 1775 S Clearwater-Largo Rd

WATER SUPPLY COMPANIES

Highland Lake Water System 1504 Seabreeze St
Oak Acres Water System 1711 Brentwood Dr

*WATERFRONT PROPERTIES

SUNCOAST REALTY AND INSURANCE, 1420 Gulf-To-Bay Blvd, Tel 442-3121 (See Page 73 Buyers' Guide)

WEAVERS AND REWEAVERS—GARMENT

Re-Weaving Shop 1383 Gulf-To-Bay Blvd

*WEDDING DECORATIONS—FLORAL

SWEAT'S FLOWER SHOP, 1200 S Fort Harrison Av, Tel 442-2177 (See Page 43 Buyers' Guide)

WELCOME SERVICE

Saint Petersburg Welcome Station 14368 US Hwy 19 S
Welcome Newcomer 1923 E Fairway Cir (D)

WELDERS AND BRAZERS

Bay Welding Service 2173 US Hwy 19 S
CARFRE, 2810 Gulf-To-Bay Blvd, Tel 726-2578
FAIRCHILD IRON WORKS, 1337 S Missouri Av (33516) Tel 442-9589, Res Tel 531-2758
Gormley James R 2066 Range Rd
Kelly's Welding 1716 N Betty La
Paine's Welding Service 11950 Murray Av (L)
Pinellas Welders Supply Co 805 Pierce St
S & R Iron Works Inc 111½b S Belcher Rd
Shores Welding & Fabricating 1762 N Betty La
Thomas Knight Welding & Machine Shop 325 S Greenwood Av
Wilcox Steel 160½ N Belcher Rd

*WELL CLEANING

WASHBURN WELL SERVICE, 1855 Whitney Rd (33516) Tel 531-5582 (See Page 95 Buyers' Guide)

WELL DRILLERS AND BORERS

Croy's Well Drilling 2136 Duncan Dr (BB)
Gordon A J & Sons 603 Woodrow Av NW (L)
PINELLAS WELL DRILLERS INC, 452 N Clearwater-Largo Rd (Largo; 33540), Tel 581-2995
WASHBURN WELL SERVICE, 1855 Whitney Rd (33516) Tel 531-5582 (See Page 95 Buyers' Guide)

Quality & Service
McMULLEN APPLIANCE SERVICE
28 Years Experience - Any Make - Any Model
Refrigeration and Air Conditioning Service
(See Page 5 Buyers' Guide)
702 Bay View Ave., Clearwater, Fla. (33516)
Phone 726-2144

WHO SELLS IT?
IS ANSWERED BY THE CLASSIFIED
BUSINESS LISTS IN THIS DIRECTORY

Feaster Memorial Homes
Largo Chapel
206 First Ave., S.W., Largo
Tel. 584-7681
TWO LOCATIONS
"Perfection In Every Detail"
Indian Rocks Chapel
14581 Indian Rocks Rd., Largo
Tel. 595-2561
(See Page 48 Buyers' Guide)

WILLIAMS NURSERY
COMPLETE LANDSCAPING
Free Estimates • Plants and Bulbs
1373 Belcher Road, Largo, Florida (33540)
Tel. 531-2268

C. C. MASON DRIVEWAYS
ASPHALT - CONCRETE - GRAVEL
Licensed and Insured — Free Estimates
2088 RANGE ROAD (See Page 38 Buyers' Guide) TELS. 446-9493 and 784-1189

*WELL REPAIRING

WASHBURN WELL SERVICE, 1855 Whitney Rd (33516) Tel 531-5582 (See Page 95 Buyers' Guide)

WIG AND TOUPEE MAKERS

Wig City 1121 Main St (D)
Wigs By Linda 1807 Gulf-To-Bay Blvd

WINDOW CLEANERS

Circle Window Cleaning Service 1225 Sunset Point Rd
E-Z-Does It Window Cleaning 1371 Milton St
Kremaric Richd 1767 Sunset Point Rd

WINDOW SHADE DEALERS

Sunshine Shades Inc 206 W Bay Dr (L)

WINDOW SHADE MFRS

Custom Shade Interiors 308 W Bay Dr (L)

*WINDOWS—ALUMINUM AWNINGS

CLEARWATER WINDOW & SPECIALTY CO INC, 700 Druid Rd, PO Box 1206, Tel 446-8365, Lumber Division Tel 446-5931, Roof Truss Division Tel 446-5901 (See Page 20 Buyers' Guide)

*WINDOWS AND DOORS—ALUMINUM

DOUGLAS MANUFACTURING, 1115 Cleveland St, Tel 442-3158 (See Page 24 Buyers' Guide)

WINES AND LIQUORS—RETAIL

PELICAN RESTAURANT, 470-72 Mandalay Av (Clearwater Beach; 33515), Tel 442-3151 (See Page 82 Buyers' Guide)

*WIRING—ELECTRIC

McGEE ELECTRIC INC, 601 N Myrtle Av, Tel 446-9548 (See Page 41 Buyers' Guide)

*WIRING—ELECTRICAL

HART ELECTRIC INC, 400 S Greenwood Av, Tel 444-6031 (See Page 40 Buyers' Guide)

*WOMEN'S APPAREL—RETAIL

BALDWIN JOHN INC, 401 Cleveland St (33515) Tel 446-8588 (See Page 95 Buyers' Guide)
COLONY SHOPS OF FLORIDA INC, 423-25 Cleveland St (33515) Tel 446-2197
MAAS BROTHERS INC OF CLEARWATER, 320 Cleveland St (33515) Tel 446-8131
RAY-ALLEN INC (Ladies' Shop) Sears Town 1293 S Missouri Av, Tel 442-5117 And 424 Cleveland St, Tel 446-2195 (See Page 29 Buyers' Guide)

*WOMEN'S FURNISHINGS

BALDWIN JOHN INC, 401 Cleveland St (33515) Tel 446-8588 (See Page 95 Buyers' Guide)

*WOMEN'S SUITS AND COATS—RETAIL

BALDWIN JOHN INC, 401 Cleveland St (33515) Tel 446-8588 (See Page 95 Buyers' Guide)

WOOD PRODUCTS MFRS

Slumber Wagon The 1990½ US Hwy 19 S

X—RAY APPARATUS AND SUPPLIES

Adirolf X-Ray 2132 Pine Forest Dr

YARNS—RETAIL

Betty's Yarn Shop 61 Baymont St
Flying Needles The 605 Indian Rocks Rd (B)
Heather Yarn Shop 2432 Bayshore Dr (D)
Knitting Basket The 1380 Pinehurst Rd (D)
Traver Gladys Yarn Shop 803a S Ft Harrison Av

*YARN SHOPS

BETTY'S YARN SHOPPE, 61 Baymont St (CB; 33515) Tel 447-4161

ZOOLOGICAL GARDENS

"NOELL'S ARK" GORILLA SHOW & CHIMPANZEE FARM, Alt Highway 19 North Of Palm Harbor, PO Box 396 (Tarpon Springs, Fla; 33563), Tel 937-8683

This Book is Your Silent Salesman
ADVERTISE AND PUT IT TO WORK

Look to the Leader
BRUCE TAYLOR, Inc.
REALTOR INSUROR
Taylor Bldg., 121 N. Osceola Ave., Clearwater (See Page 51 Buyers' Guide) Phone 442-2101

ALWAYS ASK FOR

Arrow

STREET GUIDES AND MAPS

AT NEWS STANDS EVERYWHERE

• ACCURATE • UP-TO-DATE • USEFUL • POPULAR PRICE

R. L. POLK & CO.
Arrow Guide Division

600 Washington Street Boston, Mass. 02111

GENERAL ABBREVIATIONS

acct ..... accountant
adj ..... adjuster
admn ..... administrator or administration
adv ..... advertising
agcy ..... agency
agrl ..... agriculture
agt ..... agent
al ..... alley
Am ..... American
appr ..... apprentice
apts ..... apartments
archt ..... architect
asmblr ..... assembler
assoc ..... associate
asst ..... assistant
atndt ..... attendant
atty ..... attorney
aud ..... auditor
av ..... avenue
bgemn ..... baggageman
bkbndr ..... bookbinder
bkpr ..... bookkeeper
bldr ..... builder
blk ..... block
blksmith .... blacksmith
blrmkr ..... boilermaker
blvd ..... boulevard
bmo .... business machine operator
br ..... branch
brklyr ..... bricklayer
brkmn ..... brakeman
bur ..... bureau
CSP ..... Christian Science Practitioner
cabtmkr ... cabinetmaker
carp ..... carpenter
cash ..... cashier
chauf ..... chauffeur
chem ..... chemist or chemical
chf ..... chief
chkr ..... checker
cir ..... circle
civ civil
clk ..... clerk
cln ... cleaning or cleaner
clo ..... clothing
collr ..... collector
coml ..... commercial
comn ..... commission
comnr ..... commissioner
comp ..... compositor
condr ..... conductor
confr ..... confectioner
constn ..... construction
contr ..... contractor
cor ..... corner
corres .... correspondent
ct ..... court
ctr ..... cutter
custdn ..... custodian
del ..... delivery
dep ..... deputy
dietn ..... dietitian
dir ..... director
dispr ..... dispatcher
dist ..... district
distr ..... distributor
div ..... division
dlr ..... dealer
dmnstr .... demonstrator
do ..... ditto or same
dr ..... drive
drftsmn ..... draftsman
drsmkr ..... dressmaker
e or E ..... East
educ ..... education
elec .. electrical or electric
electn ..... electrician
electro ..... electrotyper
elev ..... elevator
emp ..... employee
eng ..... engineer
engr ..... engraver
equip ..... equipment
es ..... east side
exam ..... examiner
exch ..... exchange
exp ..... express
fcty ..... factory
fdry ..... foundry
Fed ..... Federal
fl ..... floor
fnshr ..... finisher
formn ..... foreman
forwn ..... forewoman
frt ..... freight
ft ..... foot
ftr ..... fitter
furn ..... furniture
furngs ..... furnishings
gdnr ..... gardener
gds ..... goods
genl ..... general
geol ..... geologist
govt ..... government
gro ..... grocer
h ..... householder
hairdrsr ..... hairdresser
hdw ..... hardware
hlpr ..... helper
hndlr ..... handler
hosp ..... hospital
hq ..... headquarters
hsekpr ..... housekeeper
htg ..... heating
Hts ..... Heights
implts ..... implements
ins ..... insurance
insp ..... inspector or inspection
instr ..... instructor
int dec..interior decorator
int rev .. internal revenue
inv ..... investment
jan ..... janitor
jwlr ..... jeweler
kpr ..... keeper
la ..... lane
lab ..... laborer
laby ..... laboratory
lbr ..... lumber
librn ..... librarian
lino ..... linotype
litho ..... lithographer
lndrs ..... laundress
lndry ..... laundry
ltd ..... limited
lwyr ..... lawyer
mach ..... machinist or machine
mdse ..... merchandise
mech ..... mechanic or mechanical
med ..... medical
Met ..... Metropolitan
meter rdr .. meter reader
mfg ..... manufacturing
mfr ..... manufacturer
mgr ..... manager
mkr ..... maker
mkt ..... market
mldr ..... molder
mlnr ..... milliner
mn ..... man
mono ..... monotype
msngr ..... messenger
mstr ..... master
mtce ..... maintenance
mtge ..... mortgage
mtr .. motorman or motor
mus ..... music
mut ..... mutual
n or N ..... North
Natl ..... National
ne ..... northeast
ns ..... north side
nw ..... northwest
ofc ..... office
opp ..... opposite
opr ..... operator
optn ..... optician
optom ..... optometrist
osteo ..... osteopath
PS ..... Public School
PTS ..... Postal Transportation Service
pass ..... passenger
pharm ..... pharmacist
photog .... photographer
phys ..... physician
pk ..... park
pkr ..... packer
pkwy ..... parkway
pl ..... place
plmb .plumber or plumbing
plshr ..... polisher
plstr ..... plasterer
pntr ..... painter
pres ..... president
prfrdr ..... proofreader
prin ..... principal
priv ..... private
prntr ..... printer
prod ..... produce
prof ..... professor
prsfdr ..... press feeder
prsmn ..... pressman
prsr ..... presser
ptrnmkr ... patternmaker
pub ..... public
publ ..... publisher or publishing
purch ..... purchasing
r ..... resides or rooms
R or Rm ..... room
RC ..... Roman Catholic
RD or Rt ..... Rural Delivery
rd ..... road
rdr ..... reader
real est ..... real estate
rec ..... receiving
recpt ..... receptionist
refgr .... refrigeration or refrigerator
rep ..... representative
repr ..repairman or repair
restr ..... restaurant
ret ..... retail
Rev ..... Reverend
rm ..... room
s or S ..... South
san ..... sanitary
Sav ..... Savings
sch ..... school
se ..... southeast
sec ..... secretary
serv ..... service
ship ..... shipping
sht mtl ..... sheet metal
sls ..... sales
smstrs ..... seamstress
soc ..... society
solr ..... solicitor
spl ..... special
sq ..... square
srtr ..... sorter
ss ..... south side
st ..... street
sta ..... station
sta eng ..... stationary engineer
stat ..... statistician or statistical
sten ..... stenographer
stereo ..... stereotyper
stge ..... storage
stmftr ..... steamfitter
str ..... setter
studt ..... student
stvdr ..... stevedore
sup ..... supply
supt ..... superintendent
supvr ..... supervisor
sw ..... southwest
swtchmn .... switchman
sys ..... system
tchr ..... teacher
tech ..... technician
tel ..... telephone
teleg ..... telegraph
telev ..... television
ter ..... terrace
tmkpr ..... timekeeper
tndr ..... tender
tob ..... tobacco
trans .... transportation
trav ..... traveling
treas ..... treasurer
trmr ..... trimmer
trnmn ..... trainman
tstr ..... tester
twp ..... township
typ ..... typist
USA ..... U S Army
USAF ..... US Air Force
USCG .. U S Coast Guard
USMC..U S Marine Corps
USN ..... U S Navy
undwrtr .... underwriter
Univ ..... University
uphol ..... upholsterer
vet ..... veterinary
vulc ..... vulcanizer
w or W ..... West
whol ..... wholesale
whsemn .. warehouseman
wid ..... widow
wkr ..... worker
wks ..... works
wldr ..... welder
ws ..... west side
wtchmn ..... watchman
ydmn ..... yardman
ydmstr ..... yardmaster

ABBREVIATIONS OF GIVEN NAMES

Abr ..... Abraham
Alex ..... Alexander
Alf ..... Alfred
Arth ..... Arthur
Aug ..... August
Benj ..... Benjamin
Cath ..... Catherine
Chas ..... Charles
Danl ..... Daniel
Edw ..... Edward
Eliz ..... Elizabeth
Eug ..... Eugene
Fredk ..... Frederick
Geo ..... George
Jas ..... James
Jos ..... Joseph
Kath ..... Katherine
Margt ..... Margaret
Michl ..... Michael
Nathl ..... Nathaniel
Patk ..... Patrick
Richd ..... Richard
Robt ..... Robert
Saml ..... Samuel
Sol ..... Solomon
Steph ..... Stephen
Theo ..... Theodore
Thos ..... Thomas
Wm ..... William

HART-SCHAFFNER & MARX
NUNN-BUSH SHOES
512-514 Cleveland St., Clearwater

Shorts INC.

EVERYTHING FOR THE WELL DRESSED MAN
(See Page 28 Buyers' Guide)
Tel. 446-5927

POLK'S CLEARWATER DUNEDIN and LARGO CITY DIRECTORY

1969

Including Safety Harbor

For List of General Abbreviations see opposite page

SPECIAL ABBREVIATIONS

&P	A & P Faad Stares	Fla Pwr	Flarida Pawer Carp	Penney's	J C Penney Ca
B)	Belleair	Genl Tel	General Telephane Ca af Flarida	retd	retired
BB)	Belleair Bluffs	(HP)	High Paint	SCL RR	Seabaard Coast Line Railraad Ca
C)	Caunty	Jack Tar Hatel	Jack Tar Harrisan Hatel	(SH)	Safety Harbar
CB)	Clearwater Beach		& Matar Ladge	Sears	Sears, Raebuck and Ca
D)	Dunedin	(L)	Larga	Std	Standard
DI)	Dunedin Isles	PGA	Prafessianal Galfers Assn af America	Waalwarth's	F. W. Waalwarth Co

EXPLANATION

Wives names are listed with husbands, the name of he wife is shown in parenthesis following the husband's s follows: Gregory Richd M (Mary L).

In case of a widow by death, wherever possible the ame of the deceased husband is shown in parenthesis s follows: Gregory Mary L (wid Richd M).

The occupation and place of employment is listed as ollows: Gregory Richd M (Mary L) slsmn Starr Clothing o.

Names in HEAVY TYPE denote advertisers in this ity Directory.

Ownership or co-ownership of a firm is indicated by showing the individual's name in parenthesis following the firm name, as follows: Carson Grocery Co (Geo B and Paul N Carson).

A firm name enclosed by parenthesis indicates ownership or co-ownership by the individual whose name precedes, as follows: Carson Geo B (Carson Grocery Co).

The head of the house is indicated by h preceding the street address; other members of the family and roomers are indicated by r preceding the street address.

The symbol ◎ following a householder's name indicates that we have received information during the canvass hat the house is owned by some member of the family, but as the publisher cannot and does not guarantee the correctness of the information furnished, nor the complete absence of mistakes, no responsibility for errors can be or is ssumed, nor can the publisher furnish further information than that shown.

Suncoast Realty and Insurance
1420 GULF-TO-BAY BLVD.
CLEARWATER
442-3121
REALTOR
Rentals
Residential
Cammercial
Praperty Management
Waterfrant
Business Oppartunities
Incame Praperty
(See Page 73 Buyers' Guide)

McMullen's Feed Store Inc.
- FERTILIZERS
- SEEDS
- FEEDS
- INSECTICIDES
- FARMERS SUPPLIES
- GARDEN EQUIPMENT AND TOOLS
- MOWERS AND REPAIRS

Headquarters for VIGORO and SWIFTS PLANT FOODS
Phone 446-5961
Ask for C. LESTER McMULLEN for Expert Advice an Yaur Lawn and Garden Problems
1220 S. Fort Harrison Ave.
(See Page 42 Buyers' Guide)

United Delco
AUTO ELECTRIC
ELECTRIC AUTO-LITE SERVICE
115 S. GREENWOOD AVE., CLEARWATER
(See Page 9 Buyers' Guide)
TEL. 446-3061

ATON MUSIC CO.
OF CLEARWATER INC.

KEYBOARD HEADQUARTERS IN CLEARWATER
1659 Gulf-To-Bay Blvd.
PHONES 446-6541 and 446-9259
(See Page 67 Buyers' Guide)

PHONE 446-3055
JOHN S. RHODES, Jr.
FUNERAL DIRECTOR
1721 GULF-TO-BAY BLVD. (See Page 48 Buyers' Guide) CLEARWATER
PHONE 446-3055

Alphabetical List of Names

A-1 Air Conditioning & Heating Inc Harry Jordan Pres 1346 Main St (D)

A-1 BUSINESS SERVICE (Mrs Leah E Wood), Color Mimeographing, 7 Colors Available, Mailing Service, Notary Public, Offset Typing, Letters, Notices, Programs, Elliott Addressing Service, 211 S Garden Av (33516) Tel 446-4038

A-1 City Employment (Mrs Georgia Krenich) 26 S Garden Av
A-1 Floor & Window Cleaning Richd Mayotte Mgr 3 S Greenwood Av
A-1 Key & Lock Service (Herbert F Di Salvo) 34 N Garden Av
A-1 Realty (Mrs Mary K Agliato) 902 S Greenwood Av
A A A Appliance Air Conditioning & Refrigeration (John Arts) 1337 S Missouri Av
A A A Auto Body Service (Anthony Forcella) reprs 1400½ N Hercules Av
A A A Employment Mrs Marian R Mrocaski Mgr 567 S Missouri Av
A A A Fence Co Roy Powell Mgr 3 S Greenwood Av
A A A Mobile Homes Mfg Co Inc Aubry Colburn Pres Paul W Curtas V Pres Mrs Margt B Colburn Sec Treas 1650 N Arcturas Av

A A A MOTOR CLUB CLEARWATER DIVISION ST PETERSBURG MOTOR CLUB, Glenn T Allen Mgr, "Serving Upper Pinellas County With Complete Facilities" The AAA Authorized Service Man Nearest You Will Be Dispatched Promptly Day Or Night, 714 Cleveland St (33515), Tel 446-5071

A A A Travel Trailer Park (Sylvester E Sherman) 351 Ulmerton Rd (L)

A A PHILLIPS "66" (A A Stern), Service Station And Auto Repairs 13987 Walsingham Rd (Largo; 33540), Tel 595-3109

A B & F Upholstery (Richd C Clark) 1107 Main St (D)
A B C Cocktail Lounge Leonard Rizzo Mgr 1768 S Missouri Av
A B C Coin Laundry Robt W Konopasek Mgr 1305 Bay Shore Blvd (D)

A B C COLLECTION BUREAU, Serving Professional And Business Men Throughout Tampa Bay Area, 1700 Bldg, 3320 17th Av S, PO Box 13511 (St Petersburg, Fla; 33733), Tels Main Office 867-9411, Medical Dental Div 867-9608

A B C Drive In Liquors Inc Leonard Rizzo Mgr 1768 S Missouri Av
A B C Janitor Service (Fred Hogen) 101 1st St SW (L)
A B C Packaging Machine Corp James L Neal Pres Donald G Reichert V-Pres 230 Commerce Dr N (L)
A B Hauling (Ames B Wilkes Jr) 2785 Cypress Dr Rt 2
A & B Perm-A-Coat (Wm E Marsh) roofing 1375 E Druid Rd
A & B Service Center (Robt W Allen Bruce Buchanan) 2194 Drew St
A Career Employment (Mrs Loretta M Colley) 40 N Ft Harrison Av
A & G Apartments (Mrs Angelina T Genduso) 700 16th Av NW
A & M Liquor Store (Wm F Laumer) 933 Broadway (D)
A M P Inc Harry M Saunders Mgr tool mfrs 715 Grove St
A & N Corp Norman U Vaudreuil Pres David N Vaudreuil V-Pres vacuum components mfg 511 Howard Ct
A-Ok Industries Inc T E O'Neal Pres R W O'Neal V-Pres Mrs D E O'Neal Sec-Treas auto washing 1880 Gulf-To-Bay Blvd
A-Ok Skycrest Car Wash A-Ok Industries Oprs 1880 Gulf-To-Bay Blvd
A & P Food Stores Joseph L Edwards Mgr 100 N Indian Rocks Rd (BB)
A & P Food Stores Jesse W Parsons Mgr 1231 Cleveland St
A & P Food Stores Larry W Schuring Mgr 1300 N Missouri Av (L)
A To Z Products Co (Robt Mc Donald) jan sups 1444 Georgia Av (D)

A TO Z RENTAL CENTER (Wm A Savell), We Rent Most Anything You Can Use, Tools And Equipment For Work And Play, Save By Renting, We Deliver 509 Florida Av (33516), Tel 446-6542

A & W Drive Inn (Maynard A Kellenberger) 14590 Indian Rocks Rd (L)
Aamco Transmissions (Frank Mc Kinley Fred M Judy) 201 S Greenwood Av
Aanestad Randi r1250 7th Av NE (L)
Aaron Apartments (Robt C Robinson) 833 Hall St
" Charlie (Maggie) retd h2134 Montclair Rd
" May h121 S Garden Av Apt 5
Aarrestad Karl J (Lucille) retd h88 Redwood La (L)
Abad Victor G bindery formn Beneke Printing rTampa Fla
Abb Richd mtcemn Heart's Desire Motel rCrystal Beach Fla
Abbett Leon G (Lillian J) ins 606 Court St Rm 203 h711 Bay Av ◎
Abbey Florence E Mrs retd h1846 Douglas Av (D) ◎
" Ida S (Wid Evers) h1203 N Osceola Av Apt 1
" Sara J tchr North Ward Elem Sch r1846 Douglas Av (D)
Abbit Inez h249 Jasper St (L) Lot 320
Abbott Bryan (Tiny) h1331 Main St (D) Lot 90
" Carl C (Karen) constn wkr h1130a Wyatt St
" Charles T retd h207 Embassy Mobile Home Park
" E H h389 Bay-Aristocrat
" Edmund L (Pauline E) asst mgr Clwtr Tile h1547 Illinois St ◎
" Edmund L Jr r1547 Illinois St
" Everett stock clk Ward's h509 N Ft Harrison Av Apt 11
" Gertrude A (Wid Roy E) h115 S Saturn Av
" Helen (Wid Alden S) retd h2223 Coit Rd ◎
" Marvin J (Cath A) h1015 14th Av NW (L) ◎
" Phyllis C Mrs hygienist Dr Frank Oset r304 S Betty La
" Raymond M (Martha M) retd h1118 Beverly Av NW (L) ◎
" Wm foodhndlr Robby's Pancake Hse h521½ S Lake Dr
" Wm E retd hBayview Gardens Apt 7e
" Wm G (Marie K) slsmn Tucker Piano h304 S Betty La
" Wm H h413½ 2d Av NW (L) ◎
Abby's Used Furniture Inc James L Athanson Pres Mrs Vera B Athanson Sec Treas 1700 S Missouri Av
Abdalian Paul carrier PO (D) r613 Lexington St (D)
" Pauline D Mrs nurse 613 Lexington St (D) h613 Lexington St (D) ◎
Abderhalden Albert E (Ethel A) h3749 Avocado Dr (L) ◎
Abdo A Lee (Mary) dist mgr Jackson Minit Mkts h1415 Wilson Rd
Abdullaj Amza (Bakije F) chef Beachcomber Restr h401 S Arcturas Av
" Heim (Enverije S) cook Fisherman Wharf r401 S Arcturas Av
Abel See Also Abell
" Ann (Wid John M) h147 New York Av (D)
" Don L (Bonnie J) pntr Floyd Peacock h332 5th St N (SH)
" John h204 Robin Rd ◎
" John (Mildred) retd h1040 Main St (D) Lot 112
" Mary C Mrs acct Capital Formation Counselors rSt Petersburg Fla
" Walter C (Edith C) retd h2039 Pine Ridge Dr ◎
Abele Kenneth N (Alice T) h1714 Jeffords St ◎
" Walter F pres mgr Creative Design & Display r2371 Chaucer St
Abelio Deborah dental asst Ralph G Frick r1007 Palm Ter
" Donald S (Nancy P) pres Associate Press Service Inc h1007 Palm Terrace Dr ◎
" Nancy P Mrs sec-treas Associate Press Services Inc r1007 Palm Terrace Dr
" Sylvia M (Wid Geo) r1007 Palm Terrace Dr
Abell See Also ABEL
" Gerald W (Marcella R) cabt mkr h1250 Forrest Hill Dr ◎
" Grace H Mrs retd h3086 Sunset Dr (BB) ◎
" Marcella R Mrs ofc sec First United Meth Ch r1250 Forrest Hill Dr
" Theo L retd h1331 Main St (D) Lot 235
Abercrombie Bonnie r1128 Beverly Av NW (L)
" Grace F tchr Safety Harbor Elem Sch h1009 Woodcrest Dr ◎
" Kathryn M librn Kings Hwy Sch r1009 Woodcrest Dr
" Mamie L clk County Bd Educ r1009 Woodcrest Dr
" Ruth Mrs h1128 Beverly Av NW (L) ◎
Aberdeen Building 2 Causeway Blvd (D)
Abernathy See Also Abernethy
" Edgar F (Mary G) slsmn Hayne's Mtrs h654 Scotland St (D) ◎
" Edgar G emp Genl Tel r654 Scotland St (D)
" Frank (Margt V) retd h1540 Bonair St ◎
" Jerry D (Brenda J) wldr h1259 Belleair Rd ◎

BOOG POWELL
CLEARWATER LUMBER, INC.
"QUALITY and SERVICE"
610 S. MYRTLE AVE. CLEARWATER TEL. 446-5931
(See Pages 23 and 54 Buyers' Guide)

CLEARWATER SUN
PUBLISHED AFTERNOONS and SUNDAY MORNING
301 S. Myrtle Ave., Clearwater (See Page 62 Buyers' Guide) Phone 447-6431

ALLIED VAN LINES

Stewart Bonded Warehouse

AGENTS FOR ALLIED VAN LINES

1125 Eldridge Street (See Page 61 Buyers' Guide) Phone 442-5141

ABERNATHY
" Mary G Mrs slswn Penney's r654 Scotland St
" Rex W (Adell B) (Asco Exterminating) h620 2d Av NE (L) ◎
" Thos C (Pearl M) radio eng WSUN h132 Emerald La (L) ◎
Abernethy Audrey (Wid Geo) h214 Sunny Grove
" Gordon G (Myrtle R) dept supvr Honeywell h1302 Whispering Pines Dr ◎
" Myrtle R Mrs co-chairmn Ywca Consignment Shop r1302 Whispering Pine Dr
" Walter A (Marcella P) whsemn Eckerd Drugs h125 Sunny Grove
Abilities Inc T F Mc Lean Pres M D Winter V-Pres-Treas W E Kilgore V-Pres-Sec 2735 Whitney Rd
Able Geo W (Ida M) constn wkr Cone Bros h944 Bruce Av ◎
Abner Billy S (Hazel V) electn City Elec Dept h1506 Nelson Av ◎
" Minnie B (Wid John R) r805 Woodside Dr
Above All Roofing Tile Co (Fred V Fulford) 900 Hawkins St
Abraham Eric E (Hilda M) retd h3400 20th Av SW (L) ◎
" John C (Mae J) retd h2206 S Euclid Cir ◎
" L A Mrs h118 Kilmer Av ◎
" Rena E Mrs h700 S Betty La Apt 6
Abrahams Kathryn Mrs aide Sun Coast Osteo Hosp r11223 69th Av N (L)
Abrams Allan J (Patricia A) asst mgr Eckerd Drug h2754 Shaddock Dr ◎
" Christine asmblr L & S Bait r465 4th St SW (L)
" Dorothy Mrs whsemn Eckerd Drugs h465 4th St SW (L)
" Duane C (Mary S) policemn Belleair Police Dept h1716 Madrid Dr (L) ◎
" Elan L Mrs bkpr Home Elec rTarpon Springs Fla
" Faye Mrs designer Reed's Florists rPalm Harbor Fla
" Geo (Janet) retd h1375 Drew St Apt 7
" H Reginald winter res h308 Seminole St
" Leonard W retd h3037 Kapok Kove Dr ◎
Abramson Wm B (Lorraine E) retd h1744 Santa Barbara Dr (D) ◎
Absher Motors (Robt J Absher) used cars 14969 66th St N
" Robt J (Shirley A) (Absher Mtrs) h1567 Belleair La ◎
Abtey Florence M (Wid Henry O) h2408 Shelley St ◎
Academy Of Dance Arts (Myrna L Mc Gowan Mrs Sandra G Young) 51 Auburn St
Accarizzi Frank J (Sarah M) h2632 Keene Park Dr (L) ◎
Accents Of Beauty (John C Beauchamp) beauty shop 1903 Drew St
Accounting Control (Donald E Armstrong) tax serv 301 Pierce St Rm 408
Accurate Personnel Inc Eleanor V Doyle Mgr 207a S Garden Av
Ace Arrow Motel (Thos J Nicholson) 611 Bay Esplanade

ACE EXTERMINATORS
C S PHILBROOK, OWNER
PEST CONTROL
TERMITES, ROACHES
ANTS AND RATS
FUMIGATION PROCESS OR
CHEMICAL TREATMENT
RESIDENTIAL AND COMMERCIAL
EXPERIENCED AND QUALIFIED
433 CLEVELAND ST
PO BOX 90
TELEPHONE 446-6937

" Furnished Apartments (Bruce M Donnelly) 1250 Seminole Blvd (L)
" Hardware D H Geist Pres Mrs J H Geist V Pres Mrs E T Geist Sec H W Geist Treas 1463 Gulf-To-Bay Blvd
" Liquor Stores Thos A Golden Jr Pres Mrs Lolita M Golden Sec-Treas 1751 Gulf-To-Bay Blvd
" Liquor Stores Thos A Golden Jr Pres Mrs Lolita M Golden Sec-Treas 23 S Myrtle Av
" Press (Leon Falicon Jr) prntrs 1725 S Clearwater-Largo Rd
Acee's Jewelers (Aaron C Stewart) 228 Main St (SH)
Acenbrack D F (Adrianne) USAF h1926 Sever Dr ◎
Achey Richd cook r3140 Gulf-To-Bay Blvd
Achterberch Florence E retd h1966 Summit Dr (D)
Achwer Robt (Violet) retd h98 3d St (D) ◎
Ackart Mary Mrs slswn Decor Originals h301 Belleview Blvd (B)
" Mary E h887 S Gulf View Blvd
Acken Alva B (Ethel M) retd h793 Forest Pkwy (L) ◎
Acker Albert B (Beatrice) retd hBayview Gardens Apt 61d
" Harold D (Dorothy M) (Knowles Motel & Pottery) h1585 S Ft Harrison Av ◎
" Harry (Mary B) plstr hGreenwood Apartments Apt 3

ACKER
" Peggy J studt r1756 Faulds Rd N
" Robt E (Mae P) with Parkdyne Corp h1756 Faulds Rd N ◎
" Robt P (Geneva C) slsmn h1372 Palmetto St ◎
" Teresa M studt r1756 Faulds Rd N
Ackerly Charles E (Helen) retd h1275 Grenada Av ◎
Ackerman Beatrice M Mrs retd h130 Town & Ctry Mbl Hm Pk (L)
" Charles H (Katherine L) mill formn Clwtr Lbr h915 Pine St ◎
" Dorothy retd h2021 Australia Way W Apt 45 ◎
" Edw C (Edna L) mtcemn Mc Donald's h203 S Hercules Av ◎
" Elmer H (Sophia M) mech Pinellas Lbr h1366 Belleair Rd ◎
" Geo M (Eva V) retd h1040 Angle Rd (D)
" Harold M (Lois E) h bldg 16 Fleetwood Manor Apts Apt 11
" Jerry A USA r1366 Belleair Rd
" John studt r203 S Hercules Av
" Katheryne D Mrs h379 Colonial Ct (D) ◎
" Louden S (Essie V) slsmn Mather Of Clearwater h1737 E Druid Rd ◎
" Nancy L asst sys analyst Honeywell Inc h1574 S Michigan Av ◎
" Ora Mrs retd h5860 150th Av N Lot 209
" Robt E r1366 Belleair Rd
" Robt M (Mary Lynn T) claims supvr Employers Liability Group h42 Midway Island ◎
" Sophia asmblr Matthews Cabts r1366 Belleair Rd
" Tressie (Wid Charles) r1927 Sever Dr
" Wilbur E (Josephine) h1431 Jasmine Way ◎
Ackermann Frederic B (Eleanor R) h216 Bayside Dr (CB) ◎
Ackerson Arth Mc Kay Rev (Helen R) retd h1920 N Highland Av ◎
" David E (Elsie A) h1690 Woodridge Dr ◎
" Geo V (Joan E) undwrtr Royal Ins h1195 Fairway Dr (D) ◎
" Geraldine P Mrs nurse Sun Coast Osteo Hosp r1550 Magnolia Dr
" Joan E Mrs asst librn Dunedin Pub Library r1195 Fairway Dr (D)
" John studt r1195 Fairway Dr (D)
" Kenneth V (Geraldine P) mach h1550 Magnolia Dr ◎
" Timothy studt r1550 Magnolia Dr
Ackman Harry (Mildred) retd h130 Patricia Av (D) Lot 84
Acme Insurance Adjusters Inc Donald C Edwards Pres Ronald J Edwards V-Pres Mrs Daisy I Edwards Sec-Treas 12200 Ridge Rd SW (L)
" Sheet Metal (Berton P Mc Lain) 1994 US Hwy 19 S
Acobock Fred J (Grace R) retd h2405 West Ridge Dr ◎
Acollick Isaac retd h29 E Grosse Point Dr (L)
Acosta Carlos M (Patricia C) retd h15624 Bolesta Rd
Acousticon Hearing Aid Clinic (Thos T Jones) 10 S Ft Harrison Av
Acox Charles B (Ruth T) slsmn Bruce Taylor Realtor h2344 Shelley St Apt 12 ◎
Acree Isabelle B (Wid Edw H) h1032 Commodore St

ACTIVE REALTY INC Joe E Thomas Pres Mrs Joann M Thomas Sec-Treas "We Have An A-C-T-I-V-E Interest In Your Future," Homes, Rentals, Acreage, Residential And Commercial, 674 Douglas Av (Dunedin), Tel 733-3101

Acton Frances E (Wid Ernest W) h510 S Crest Av ◎
" Wm M (Anna M) (Hall's Whol Floral) h1404 Turner St ◎
Acuff Kenneth L operations mgr Lykes Pasco Packing r201 Skiff Point
Ada's Hair Styling (Mrs Ada B Whitaker) 1117 Pinehurst Rd (D)
Adair A Eliz nurse Wm W Hatcher h1233 Reynolds Av
" Apartments (Thos E Ellers) 601 N Ft Harrison Av
" Clyde (Anna C) retd h4 Douglas Av (D) ◎
" Florence M (Wid Wm M) winter res h3030 Lake Vista Dr ◎
" Harold (Adair Realtor) rOzona Fla
" John W (Mary K) dist supt L E Myers Constn h1555 Idle Dr ◎
" Realtor (Harold Adair) 2070 Bayshore Dr (D)

ADALIAN & COMPANY INC, Donald B Rader Sec, Carpet Sales And Service, 1090 Central Av (St Petersburg, Fla; 33705), Tel 896-9609

Adalton John J Jr (Ann M) phys 833 Milwaukee Av (D) h2151 Cross Creek Way (D) ◎
Adam Sarah h249 Jasper St (L) Lot 129
" Stuart (Margt) retd h217 Parkwood Estates
" Willie motel wkr r1015 N Missouri Av
Adamavage A'Lama C Mrs sls dept Maas Bros r1709 Sherwood St
" Joseph J (A Corinne E) mtcemn County Water Dept h1709 Sherwood St ◎
Adamczyk Charles (Patricia) retd h1007½ Pine St

ALBERT P. ROGERS Inc.

REALTOR
EXCHANGOR

MLS

HOMES
LOTS
RENTALS
APARTMENTS
RESIDENTIAL
BEACH
PROPERTY

Business Opportunities Office Phone 446-5091
Res. Phone 446-2924

1738 N. Fort Harrison Av.
(See Page 77 Buyers' Guide)

KAR-KLEEN
J. WEBSTER and JESSIE RAE McMULLEN
TEXACO GAS
WASHING—WAXING—STEAM CLEANING
211 N. Missouri Av., Opposite Largo High School, Largo, Fla. (33540)
Tel. 584-3360

Wm Henry Inc. "The Suncoast's Quality Department Store"
CENTRAL PLAZA
3100 1st AVE. S.
(See Page 34 Buyers' Guide)
PHONE 894-5131
ST. PETERSBURG

WALKER FORD CO.
FORD CAPITAL OF THE SUNCOAST
Ford Authorized Dealer New and Used Cars and Trucks
2045 U.S. HWY. 19 SOUTH, P.O. BOX 291, LARGO (33515)
TEL. 531-7761

Pelican Restaurant
AIR CONDITIONED
ON CLEARWATER BEACH
Fine Food — Excellent Service
Luncheon, Dinners, Cocktails, Liquor Store
"OPEN YEAR AROUND"
470-72 Mandalay Av. (Clearwater Beach, 33515)
(See Page 82 Buyers' Guide)
PHONE 442-3151

Adams A Clark (Barbara A) plmb contr 1259 Bay View Dr (B) h1259 Bay View Dr (B) ◎
" Ada Mrs r1308 S Evergreen Av
" Alex retd h505 E Druid Rd ◎
" Alice R Mrs recpt Lawrence J Crognale r117 Crestwood La (L)
" Allen B (Diane) slsmn Kenyon Dodge h1509 E Country La ◎
" Ann Mrs supvr Community Hosp rNew Port Richey Fla
" Anthony J USA r2265 Palmetto Dr
" Atlie B (Eliz H) h1370 E Druid Rd ◎
" Barbara tchr aide Clwtr Spl Educ Center r1259 Bayview Dr
" Barbara opr Maryanne Hair Styling Salon
" Bernice h2955 Gulf-To-Bay Blvd Rm 307
" Betty J Mrs driver Quik Snak Coffee Service h1231 Ewing Av
" Billy J (Fla Shoe Serv) rSt Petersburg Fla
" Charles F (Alice R) slsmn Geo W Schwenck h117 Crestwood La (L) ◎
" Charles H (Patricia B) pres Radio Clearwater Inc h809 Woodside Dr ◎
" Charles H (Eliz H) retd h448 Roanoke St (D) ◎
" Charles S (Muriel J) retd h1015 13th Av NW (L) ◎
" Charlie (Annie S) plstr r1128 Carlton St
" Christina F (Wid Wm) r669 Bay Esplanade Apt 8
" Clyde R (Susie A) mtcemn Genl Tel h2265 Palmetto Dr ◎
" Don slsmn Lindsley Lbr h100 Jasper St (L) Apt 7
" E Jean (Wid Elmer) h2109 Dodge St ◎
" Edith M (Wid Wm S) h116 Bay Breeze Trailer Park
" Edna M maid r1413 Taft Av
" Edw H (Eliz B) retd h600 N Garden Av ◎
" Emanuel A (Mary T) waiter R & J Steak Hse h1896 US Hwy 19 S ◎
" Ernest C (Blanche E) retd h2325 Armour Dr (D) ◎
" Eug T purch agt Peerless Fla Co rTampa Fla
" Fannie M Mrs maid h1413 Taft Av
" Frank retd h1457 Normandy Park Dr Apt 1f ◎
" Frank E (Dorothy) retd h2348 Shelley St Apt 13 ◎
" Frank J (Avis) retd h1331 Main St (D) Lot 424
" Frank M (Hazel H) mech h14985 Newport Rd ◎
" Franklin studt r14985 Newport Rd
" Fred E (Marion) h518 Golden Tringl Mbl MNR(L)
" Geo M (G Alverta) retd h3853 15th Av SE (L) ◎
" Gerald (Mary) winter res h212 Twin D Trailer Pk
" Gerald A h403 N Highland Av
" Gladys aide Morton Plant Hosp h1374 S Washington Av ◎
" Gladys D (Wid Arlo H) retd h901 Palm Blvd (D) ◎
" H B Refrigeration Inc Roy Wise Mgr air conditioning sups 1225 Franklin Cir
" Harold M (Marie) retd h2000 E Bay Dr (L) Lot 87
" Helen M Mrs h100 Jasper St (L) Apt 9
" Henrietta Mrs h1261 Engman St
" Herbert (Mary Z) retd h1232 Oakview Av ◎
" Ira D (Ruth E) with Melody Homes h2871 North Rd ◎
" J Charles (Loretta) asst mgr W T Grant Co h876 James St (D) ◎
" Jack lab City Water Utility Div h1219½ Ewing Av
" Jack L (Patricia W) tchr St Pete Jr College h1748 Belleair Rd ◎
" James washrm mgr Clwtr Lndry r8831 93d Av (L)
" James hlpr Circle Elec r11681 Easy St (L)
" James h528 Milwaukee Av (D) ◎
" James A (Elva) retd h326 4th Av N (SH) ◎
" James E (Theresa T) h175 S Seminole Blvd (L)
" James H retd h1343 S Lotus Dr (D) ◎
" James H (Mary E) plstr h1407½ Taft Av
" Jewell smstrs Sunshine Shades r1216 Sheridan Rd
" Jill L studt r1748 Belleair Rd
" John lab Hoods Dairy r1374 S Washington Av
" John ydmn h424 Palmetto St (D)
" John C (Lucene P) retd h136 Devon Dr ◎
" John D (Ann) v-pres Second Natl Bk Of Clwtr rKenneth City Fla
" John H (Julia D) (New Ranch Trailer Pk) h210 New Ranch Trailer Pk ◎
" John R tchr Largo Sr Hi Sch h2566 Gary Cir (D) Apt8
" Joseph F (Helen B) retd h1465 Bay View Dr (B) ◎
" Julia D Mrs (New Ranch Trailer Pk) r210 New Ranch Trailer Pk
" Julia L Mrs maid h1157 Engman St ◎
" Kenneth (Pearl) h2346 Belmar Dr (L) Apt 3
" Kenneth A (Elaine A) (Compare Lawn Serv) h1826 Greenhill Dr ◎
" Lawrence R (Jewel P) mail handler PO h1216 Sheridan Rd ◎

ADAMS

" Leaman L r1413 Taft Av
" Lewis A (Kath L) retd h44 Southwind Dr (L) ◎
" Lloyd E (Jean) retd h903½ Drew St
" Loretta clk Eli Witt Cigar r876 James St (D)
" Louis H h100 Bluff View Dr (BB) Apt 311b ◎
" Mabel Mrs rMease Manor
" Mamie (Wid Sidney) maid hGreenwood Apartments Apt 3
" Mary wrapper Publix Super Mkt rTampa Fla
" Mary L h1305 Pennsylvania Av
" Mattie M Mrs h708 Wilkie St (D) ◎
" Mildred flat feeder Clwtr Lndry rSt Petersburg Fla
" Minnie (Wid M B) retd r2141 N Hercules Av
" Noah P (Mattie P) retd h1759 Carnegie Av ◎
" Nora G Mrs r1040 Angle Rd (D)
" Norman W (Cath F) mgr Credit Bur Of Clwtr h1035 Woodbrook Dr (L) ◎
" Pearl Mrs tech Sun Coast Osteo Hosp r3120 Dryer Av (L)
" Quincy studt r708 Wilkie St (D)
" Rene C (Wid John W) nurse 2476 Bayshore Dr (D) h2476 Bayshore Dr (D) ◎
" Richd C (Oreta) retd h1834 Sunrise Blvd ◎
" Richd E (Kristie N) dentist 1344 Cleveland St h1567 Ambrosia Dr ◎
" Robt C studt r809 Woodside Dr
" Robt E Jr (Marie L) pharm Eckerd Drugs h2890 Hickory La (L) ◎
" Robt F (Ruth R) retd h413 Buttonwood La (L) ◎
" Robt J studt r1365 N Lotus Dr (D)
" Robt L (Leda H) insp Honeywell h1365 N Lotus Dr (D) ◎
" Rosa L studt r1413 Taft Av
" Ruth Anne winder Magnetic Sys r655 Woodell Dr (SH) ◎
" Ruth F (Wid Wayne T) dental asst Lyle J Filek h236 New Ranch Trailer Pk
" S Merton (Olive J) h804 Normandy Rd ◎
" Sally B (Wid Reuben) h263 1st St NW (L)
" Sam (Caroline) retd h917 Boulevard Trailer Park
" Sharon L hygientist James R Hoyslett rTampa Fla
" Stanley C optom 1701 Drew St Rm 7 h1622 Drew St
" Steph E (Barbara J) carp h917 18th St SW (L) ◎
" Theron O (Lois W) seamn h1519 Carmel Av ◎
" Thos G tile str Clwtr Tile r10772 Starkey Rd (L)
" Verona L (Wid Julius) h1076 Conant Av (SH) ◎
" Walter H (Mazie G) h322 Wertz Dr ◎
" Walter R h410 Lakeside Park
" Wayne C wldr Allied Mach & Fabricating rTampa Fla
" Wilburt C Jr (June T) formn Harrell Pontiac (Tampa Fla) h124 Emerald La (L)
" Wm (Dorris) retd h725 South Gate Mobl Home Park
" Wm F (Louise) retd h1221 Drew St Apt C14 ◎
" Wm J (Hetty C) h1471 Admiral Woodson La ◎
" Wm R (Mary C) dept mgr Iga Town & Country Food Store h1271 Woodlawn St ◎
" Winfield H (Irene) retd h132 Town & Ctry Mbl Hm Pk (L)
Adamski Leo J (Ingrid O) dist mgr Hyster Co h313 Cedar La (L) ◎
Adamson Emerson (Helen) retd h47 Honeyvine Mobile Home Pk
" Howell F driver Harold L Mc Carty rPort Richey Fla
" Hugh J (Veronica) (Area Tv) rSt Petersburg Fla
" John retd h906 N Osceola Av
" Joyce E Mrs sec Charles L Dykstra r82 Lexington Dr (D)
" Robt S (Joyce E) civil eng Gulf Machinery h82 Lexington Dr (D) ◎
" Rose A (Wid James) h854 Mandalay Av ◎
" Wm (Evelyn) retd h405 Bay-Aristocrat
Adamy Joseph (Mary P) h12 S Corona Av ◎
Adco Sign Co (Kelly R Coleman) neon signs 6140 Ulmerton Rd E
Adcock Amos C (Gladys W) heavy equip opr Davis Pit h504 Skinner Blvd (D)
" Glenn W (Arlene H) mgr Clearwater Country Club h2001 6th Av SW (L) ◎
" James L (Cath) roofer Roof Cote h1819 Sylvan Dr
" Orville winter res h6250 Roosevelt Blvd Rt 1 Lot 42
" Thos D (Jacqueline) retd h1217 N Kimona Dr ◎
" Thos W orderly Sun Coast Osteo Hosp rTreasure Isle Fla
Adderley Allen studt r1356 Palmetto St
" Jane studt r1356 Palmetto St
Addis Elmer O (Mary G) lab Universal Cigar h915 N Garden Av
" Wm W (Mary M) retd h212 Bunkerhill Dr (D)
Addison Dannie M Mrs salad mkr Morrison's h908 Palm Bluff St

READY MIX CONCRETE
MASONRY SUPPLIES
PLASTER SUPPLIES
1600 N. Hercules Ave., Clearwater
CROOKER BUILDERS SUPPLY CO.
(See Page 24 Buyers' Guide)
CONCRETE BLOCKS
SAND and ROCK
CONCRETE SPECIALTIES
Phone 446-4027

VINDER, INC. - Realtor
HARBOR BLUFFS BRANCH
260 N. INDIAN ROCKS RD.
LARGO, FLORIDA 33540
TELEPHONE 584-2117
PHONE 442-4186
1279 CLEVELAND STREET
CLEARWATER, FLORIDA 33515
(See Page 74 Buyers' Guide)
DUNEDIN BRANCH
1301 BAYSHORE BOULEVARD
DUNEDIN, FLORIDA 33528
TELEPHONE 733-3134
MLS

ADDISON
" Oliver N (Mary A) ctr Ward's Sea Food h688 Shore Dr (L) ◎
Ade Willard (Shirley L) eng Wofal Corp h1736 Thames St ◎
Adelman Florence D (Wid Hyatt) ofc sec Community Hosp h1811 Nursery Rd ◎
Adels David J lawn serv r984 Crosley Dr (D)
" Wm (Pauline) lawn serv 984 Crosley Dr (D) h984 Crosley Dr (D) ◎
" Wm P Rev (Martha F) pastor First Assembly Of God Ch h2070 Brampton Rd
Adelsten Kenneth O (Thora M) retd h100 S Buena Vista Dr (D) ◎
Adirolf X-Ray (John Paulsen) 2132 Pine Forest Dr

ADJUSTERS CREDIT SERVICE INC (R J Miller), Collections, 535 Three Hundred Bldg 300 31st St N (St Petersburg, Fla; 33713), Tel 894-5684

Adkesson Herman S Jr studt r322 Buttonwood La (L)
Adkin Oscar (Edith) retd h605 Michigan Blvd (D) Lot 35
Adkins See Also Atkins
" A Honora (Wid James P) h1223 S San Remo Av ◎
" Alice C (Wid Loyd B) h2017 Healy Dr ◎
" Arth S (Naomi R) h104 S Neptune Av ◎
" Edith E (Wid Roscoe C) h811 Turner St ◎
" Evelyn librn Oak Grove Jr Hi Sch rSeminole Fla
" Gary R studt h808½ 10th Av SW (L)
" Geo W auto equip opr i County Hwy Dept r12674 Seminole Blvd (L)
" J Lawson (Ruth G) tchr Dunedin Elem Sch h1574 Picardy Cir ◎
" John F USMC r1 Ambleside Dr (B)
" Leo mech Coachman's Shell Serv Sta rSt Petersburg Va
" Rolland D (Clara M) h2222 Rose La ◎
" Ruth G Mrs tchr Clwtr Hi Sch r1574 Picardy Cir
" Walter h bldg 3 Fleetwood Manor Apts Apt 12
" Wm P (Natalie A) eng Honeywell h3064 Fountainhead Dr (L) ◎
Adkison James A (Lillian M) asst eng David Siegel Engineering h2715 Belle Haven Dr Rt 2 ◎
" John W (Maudie B) retd h1594 S Myrtle Av
Adleman Steph r1811 Nursery Rd
Adler Dahlia B (Wid Gustave) h133 Bayside Gardens
" Saml B (Helen J) retd h249 Jasper St (L) Lot 14
Admidin Otto h1700 Rainbow Dr ◎
Administrative Management Wm F Powers Pres La Verne Clayton Sec-Treas business consultants 1630 S Myrtle Av
Adolfson Anton (Elsa L) retd h1825 S Betty La ◎
" Geo S (Wilhelmina) assoc Shore Realty h2960 Keene Park Dr (L) ◎
Adorn Beauty Salon (Mrs Jean V Epperson) 716 1st Av SW (L)
Adornato Ernest T h350 Shirley Av (B) ◎
Adreance Al (Eileen) retd h540 S Seminole Blvd (L) Lot 27
Adrian Kathryn C (Wid Welday) r111 Driftwood La (L)
Adriance Allan H studt r1811 Royal Oak Pl E (D)
" Geo U (Sally) retd h1811 Royal Oak Pl E (D) ◎
" John G (Judith D) (Dipper Dan Ice Cream Shoppe) h1932 Palm Dr ◎
Adro Inc Albert P Rogers Pres Wilson L Rogers V-Pres Wm K Goza Sec real est 1738 N Ft Harrison Av
Adult Mental Health Clinic Of Pinellas County Philip B Reed Jr Dir 118 N Meteor Av
Advance Roofing & Sheet Metal Robt M Reichle Pres Ronald W Collins V-Pres Mrs Rosemary M Reichle Sec-Treas contrs 2096 Range Rd
T V Sales & Services (Dillman R Ralston) 927 Broadway (D)

ADVANCED HEATING AIR CONDITIONING (R W "Bob" Richardson, R G "Bob" Peters), Heating And Air Conditioning, General Sheet Metal Work, 111½ S Belcher Rd (33515), Tel 446-6568

Advek Geo (Marion) v-pres Dinettes Inc rSeminole Fla
Advent Christian Church Rev Earl E Waterman Pastor 1148 Turner St
Advertising Productions Inc John H Campbell Pres 1415 Cleveland St

AEGEAN SANDS RESORT MOTEL, J J Rix Noaker Mgr, 52 Unit Resort Motel, Gulf Front, Overlooking Clearwater's White Sand Beach, 421 S Gulf View Blvd (Clearwater Beach, Fla; 33515), Tel 447-3464 (See Page 60 Buyers' Guide)

Aeppel Hans A (Gertrud D) (Aeppel's Conditorei & Bakery) rBelleair Bch Fla
Aeppel's Conditorei & Bakery (Hans A Aeppel) 12016 Indian Rocks Rd (L)
Aerial Photogramics Inc Charles E Griffin Pres 511 Oak Av
Aero Activities Inc Wm J Redeker V-Pres airplane broker 2505 S Forest Pkwy (L)

AEROSONIC CORPORATION
HERBERT J FRANK
PRESIDENT
ALBERT L BENMAYOR
VICE-PRESIDENT AND SECRETARY
MIRIAM B FRANK
TREASURER
RAYMOND J SMITH
COMPTROLLER
1212 N HERCULES AV
PO BOX 4267
TELEPHONE 446-5904

Aetna Life & Casualty Medicare W Frank Moore Admn claim dept 121 N Osceola Av Rm 302
Afeld Robt E (Harriet A) mgr Winn Dixie h1591 Scott St ◎
Afeltra Frank retd h1138 Grove St
Afflleck Gregory T studt r100 Osceola Rd (B)
" Polly T Mrs real est 420 N Indian Rocks Rd h100 Osceola Rd (B) ◎
Afflerbach Emma S (Wid John) r1848 Oak Lake Dr
Afgar Harry D (Carolyn J) dispr Fleet Transport h845 7th Av SW (L)
Afonso Wm J (Patricia H) (Bill's Coffee Serv) h1639 Sherwood St ◎
Agard Naomi R (Wid Robt C) h234 Bayside Gardens
Agerter Carlotta r1707 Meredith La (B)
" J Fred (Ruth J) retd h218 Garden Cir (B) ◎
Agin Clarence L (Eliz M) retd h1163 Granada Blvd ◎
" Frances Mrs aide Whitehouse Nursing Home h1240b S Ft Harrison Av
" Thos E h619 E Circle Dr (L) ◎
Agisotelis Charles G (Nedra J) bartndr Crystal Bar h1666½ Grove St
" Chris (Helen M) h1710 W Lagoon Cir ◎
" Nedra Mrs sls clk Fla Fabrics r1710 S Lagoon Cir
Agliano John (Anne V) adj All State Ins h3001 Renatta Dr (BB) ◎
Agliato Cynthia L studt r902 S Greenwood Av
" John S studt r902 S Greenwood Av
" Mary K Mrs (A-1 Realty) r902 S Greenwood Av
" Vincent J (Mary K) cabtmkr Jacobson Mfg (SH) h902 S Greenwood Av ◎
Agnello Salvatore (Lydia) winter res h310 Lake Rd ◎
Agner Josephine Mrs custdn Dunedin Sr Hi Sch rPO Box 363 Palm Harbor Fla
Agness Saylor J (Margt) mech Bob Lee Garage h1707 Lombardy Dr ◎
Agnew Albert (Pauline B) h31 Island Way Apt 1108 ◎
" Eliz A Mrs tchr Dunedin Sr Hi Sch r1510 San Roy Dr (D)
" Kathleen studt r1510 San Roy Dr (D)
" Lee (Augusta) retd h1448 Lime St ◎
" Paul R (Ruth H) pres-treas Household Interiors rTierra Verde Fla
" Ruth H Mrs v-pres Household Interiors rTierra Verde Fla
" Thos W (Betty A) bank examiner US Treasury Dept h1510 San Roy Dr (D) ◎
Aguera Joe Jr (Wanda M) analyst Honeywell h1200 Kapok Kove Cir ◎
Aguero Albert retd hBayview Gardens Apt 13b
Aguilar Albert (Donna A) mech Court Sq Auto Parts h1009½ Turner St Apt 3
Aguilera Belkis Mrs r1001 Jeffords St
Agurk Anna (Wid Edwin E) h2009 6th Pl SW (L) ◎
" Walter F (Elsie P) h610 Osceola Rd (B) ◎
Agzigian Abker retd h123 Holiday Trailer Ranch
Ahedo Frank Jr (Elaine) genl mgr Clwtr Transit rTampa Fla
Ahlbeck Roy H (Helen H) h880 Mandalay Av Apt 1106
Ahlers David M (Julia M) retd h300 N Duncan Av ◎
Ahlf Elmer G (Mabel P) h2 Bay Brook Pl (B) ◎
Ahlgrim H Roy (Vida R) h1863 Harding St ◎
Ahlstrand Anna E (Wid R E) retd h400 S Arcturas Av Apt 3
Ahlstrom Esther C h313 Turner St Apt 8
Ahrendt Eva M (Wid Otto J) h15 Sunset Bay Dr (B) ◎

ELI WITT CIGAR DIVISION, HAVATAMPA CIGAR CORP.
Wholesale
Tobaccos
Drugs
Sundries
Paper Products
Vending Machines
Phone 446-5041
835 CLEVELAND ST. COR. PROSPECT AV.
(See Page 93 Buyers' Guide)

DAVID EDMUNDS
•REALTOR
•EXCHANGOR
Instant Computerized Service
•INSUROR
Telephone (813) 446-8504
1878 Drew St. Clearwater
(See Page 76 Buyers' Guide)

WEST COAST TITLE CO.
ABSTRACTS OF TITLE — TITLE INSURANCE
932 W. Bay Drive, Largo, Florida
(See Page 92 Buyers' Guide)
Phone 584-3406

SWEAT'S FLOWER SHOP

SOMETHING WONDERFUL HAPPENS, WHEN YOU SEND FLOWERS BY WIRE

Established 1925

"Flowers Telegraphed Everywhere"

Phone 442-2177

1200 S. FORT HARRISON AVE., CLEARWATER, FLA.

(See Page 43 Buyers' Guide)

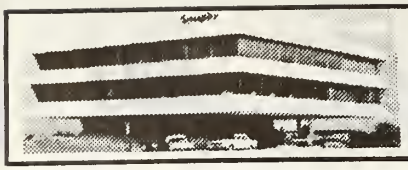

Seaspire RESTAURANT

Dining Over The Bay
With A View of The Gulf
(See Page 83 Buyers' Guide)

217 Windward Passage, (I.E.) Clearwater (33515) 442-7274

Ahrens Alta B retd h1460 Lime St ◎
" Fred C (Helen S) retd h1841 Flora La ◎
" Herbert L (Alice) retd h1560 Budleigh St ◎
" John J h1329 Browning St ◎
" Judson J (Dorothy L) retd h2211 Harbor View Dr (D) ◎
" Louise Mrs clk City Clk r1583 Pennwood Cir S
" Robt (Louise) h1583 Pennwood Cir S ◎
" Vernon G (Marie C) mech Superior Auto Serv h1353 Terrace Rd
" Vivian F (Wid Henry W) h225 Casler Av ◎
Aid Home Improvement Co Bernhardt E Loeser Pres Mrs Annette B Loeser Sec-Treas 509 D Street
Aide Margt M (Wid Danl B) h6 Supplee Pl (B) ◎
Aiken See Also Aikin
" Eliz M Mrs maid h114 N Prospect Av
" Gertrude A (Wid Edw J) h1026 Main St (SH) ◎
" Walter H (M Grace) retd h551 Bay St (D) ◎
" Wm D (Martha L) int dec Regent Interiors rSeminole Park Fla
Aikin Arth P (Frances R) slsmn May Tag Co h155 Flamingo Dr (B) ◎
Aikins Huston wldr h1699 S Clearwater-Largo Rd
Aikman Geo (Marcella) retd h414 Harbor View La (L) ◎
" Robt W (Marjorie E) slsmn Allison Equip h15291 Waverly St ◎
Aingworth June retd r2000 E Bay Dr (L) Lot 30
" Lucille retd h2000 E Bay Dr (L) Lot 30
Ainslow Elsie E h905 Mark Dr ◎
Ainsworth Geo O (Mary E) retd h1461 Temple St ◎
" Marilyn E studt r1461 Temple St
" Mary E Mrs sec Justice Of The Peace r1461 Temple St
Air Control Products Of St Petersburg Inc Bud Price Mgr 965 Ulmerton Rd (L)
Aird Alanson W (Margt E) h657 Manor Dr W (D) ◎
Airey Donald L Rev (Esther J) pastor Christ Presby Ch rIndian Rocks Beach Fla
" Margt tchr Clwtr Hi Sch r2882 Los Gatos Dr (L)
Airriess Leonard J (Ethel C) retd h718 1st Av NE (L) ◎
Aitchison Nancy USAF h208 N Missouri Av
" Willard L (Margt S) r208 N Missouri Av
Aitken Beatrice A (Wid Thos) h1709 Peaceful Av (B) ◎
" Edith I Mrs h2400 State Rd 580 Lot 18
" Robt (Margt R) golf pro Glen Oaks Golf Club h904 Dumont Dr (D) ◎
Aitkenhead Annie (Wid James) h220 Green Acres Mobl Home Pk
Aitkens Robt R (Jeannette) emp ECI h1655 Linwood Dr ◎
Ak-Sar-Ben Motel (Philip Clarke) 1295 Cleveland St
Akantis Antoinette retd r2329 Shelley St
Akeley Lee Mrs buyer Lewis Pharm r3524 County Rd 102
Aker Geo M (Vera M) retd h1150 N Idlewild Dr (D) ◎
Akerley Elmer C (Geraldine B) retd h2182 Campus Dr ◎
Akerman Dorothy B Mrs h315 Princess St ◎
Akers Clarence (Dora) retd h639 Embassy Mobile Home Park
" Dorothy L Mrs agt Keppie Travel Bur r1028 Oak St (D)
" Fredk (Anna A) v-pres Betty K O'Brien & Co h205 S Hercules Av ◎
" Lois A Mrs h822 South Gate Mobl Home Park
" Sharon M studt r205 S Hercules Av
Akidakis John (Anna A) h559 Locklie St (D) ◎
Akin See Also Akins
" Beatrice Mrs h906 Grant St
" James E (Judy) groundmn Fla Pwr h1037 Trotter Rd (L) ◎
" Judy C Mrs exec sec Fla Health Agcy r1037 Trotter Rd (L)
" Ralph (Grace) h605 Michigan Blvd (D) Lot 29
Akins Altemese silver roller Morrison's r1407 Roosevelt Av
" Arth L (Ilene T) retd h3125 Webley Dr (L) ◎
" Charles E (Gertrude) insp US Defense Contr Admn h1478 Dartmouth Dr ◎
" Edw (Naomi) cement fnshr h1156 Beckett St ◎
" Emma Mrs maid h1500 N Greenwood Av
" Florence K retd r1671 Palmwood Dr
" James citrus wkr h1206 N Greenwood Av
" John retd r1150 Woodlawn St
" John (Barbara) porter Stone Buick h1108 Tangerine St
" Johnny (Julia) plstr h1407 Roosevelt Av
" Melvin L studt r1150 Woodlawn St
" Mildred I (Wid John F) retd h2250 Manor Ct
" Ray h1070 Sedeeva St
" Robt (Bobbie) mgr Fla Gas Trans Co rOldsmar Fla
" Teresa studt r1478 Dartmouth Dr
" Wm J (Conelia) h1105 Fairmont St ◎
" Willie (Georgia) concrete contr 12054 134th Pl N (L) h12054 134th Pl N (L) ◎

Akstin Grace M Mrs h429 Sky Harbor Mobl Ests
Al & Bob's Texaco Service (Albert & Robt Walters) 1603 Indian Rocks Rd (L)
" & Em's Motel (Albert E & Mrs Emma L Berger) 614 Beverly Av NW (L)
Al-Jo Court (Edmund W Stevens) 1743 Rainbow Dr

AL'S SHOE REPAIRING (Carlos M Valdes), Complete Shoe Repair Service And Luggage Repairs, 43 N Fort Harrison Av (33515), Tel 446-1117

Alabeck Wesley C (Eleanor L) retd h218 Midway Island ◎
Alamanda Apartments 206 Pennsylvania Av
Alan's Office Equipment Alan R Carlson Pres Fredk L Ashley V-Pres 1015 Cleveland St
Albach Louis M policemn City Police Dept r911 Edenville Av
Albala Juan (Hazel) retd h bldg 9 Fleetwood Manor Apts Apt 3
Albanese Ann E Mrs opr Helen Melko Beauty Salon r2572 Crescent Dr (L)
" Frank J (Ann E) drag line opr h2572 Crescent Dr (L) ◎
" Nicholas retd h1844 Lombardy Dr ◎
Albatross Motel (Wm S Mills) 346 Hamden Dr
Albenese Pasqualle (Angelina) retd h1471 Franklin St ◎
Alberding Robt A retd h583 Braginton St
Alberger Joseph (Patricia) (East Bay Gulf Serv Sta) r8482 93d Av (L)
Albers Jean Mrs tchr St Cecelia's Elem Sch r2100 Nursery Rd Apt 19b
" Jerry D (Jean) purch agt Lykes Pasco Packing h2100 Nursery Rd Apt 19b ◎
" John (Florence) retd h1288 S Kimona Dr ◎
Albert Eleanor K (Wid Archie) retd h2340 Harrison Dr (D) ◎
" Ernest (Bernice F) mtcemn Suncoast Hosp h905 S Bayshore Dr (SH) ◎
" Frank D (Betty C) chem Jim Walters Research h1969 Sandra Dr ◎
" Geo F (Bertha E) tool mkr Tmc Corp h1100 N Idlewild Dr (D) ◎
" Harvey L Jr (Eva M) mech Pinella Lbr h530 Skinner Blvd (D)
" Henry L (Mabel H) retd h1800 Neva Dr (L) ◎
" John J (Irene H) drftsmn Fasnacht & Schultz h1321 Murray Av ◎
" Raymond A (Rita) tool & die mkr h2015 Sidney St ◎
" Richd A countermn Anderson Auto Parts h1920½ Macomber Av
" Richd L studt r1969 Sandra Dr
Albert Walter L (Pearl G) landscape gdnr 2638 State Rd 590 (SH) h1170 Gould St
" Tillie Mrs retd h1636 S Jefferson Av
Albertini Albert (Mary K) retd h2316 St Charles Dr ◎
Alberts Albert (Wilhelmina G) retd h1730 N Patlin Cir (L) ◎
" Clara K Mrs tchr Ponce De Leon Elem Sch h636 Dexter Dr (D) ◎
" Henry (Oleta) retd h614 Woodrow Av NW (L) Lot 3
" Lee E (Edna L) retd h2192 Dell Av ◎
Albertson Carl B (Bertha C) hlpr Larry Dimmitt Inc h8 Belleair Village (L)
" Clarence (Eleanor) retd h1040 Main St (D) Lot 5
" Donald C h249 Jasper St (L) Lot 109
" Fred Y (Ada B) package consultant 2250 Glenmoor Rd S h2250 Glenmoor Rd S ◎
" Irene G Mrs h2297 Dart Av (L) Apt 1
" John (Gladys) h420 Lakeside Park
" Wm Y studt r2250 Glenmoor Rd S
Albin Artis h1300 Spruce St (SH)
Albosta Louise B (Wid Ben H) h26 N Pine Cir (B) ◎
Albrecht Alf H (Ella L) h263 Florida Av (D) ◎
" Bruce studt r14 Pinewood Av
" Erich O (Joan T) clk PO h501 Cleveland Av SW (L) ◎
" Garnett A (Loraine A) pres Ed & Gary's Auto Serv h14 Pinewood Av ◎
" Theo C (Julia) retd h701 8th Av NW (L) Lot 11
" Walter C (Eliz B) retd h12596 143d St N (L) ◎
" Walter P retd h1466 Normandy Park Dr Apt 7c ◎
" Wm (Lela H) h1047 Charles St ◎
" Wm B (Barbara D) (Johnson & Albrecht) h1740 Kenilworth Dr ◎
Albright Bertha E Mrs h1222 Orange Av (D) ◎
" F Del (Heide M) reg rep Goodbody & Co h2443 N Mineola Dr (BB)
" Geo S (Dorothy) retd h243 Bay-Aristocrat
" Roy H (Alice B) retd h3 Sunset Bay Dr (B) ◎
Albritton See Also Allbritton

Sanitone
Certified Master Drycleaner

FASHION CLEANERS AND SHIRT LAUNDRY INC.

FREE PICK-UP and DELIVERY

1152 Court Street Between Greenwood Ave. and Missouri Ave.

Telephone 442-3141

(See Page 28 Buyers' Guide)

WM. D. NEALE, PRES.
REALTORS
PHONE 584-8669

belleair REALTY Inc

EDW. A. PARKER, SEC.
2811 West Bay Drive
Belleair Bluffs
Fla., 33540
(See Page 75 Buyers' Guide)

MLS

Clearwater Concrete Industries, Inc.
Radio Dispatched Equipment - Fast Efficient Service
CONCRETE PRODUCTS: **Tels. 446-6086 - 446-6087**
READY-MIX CONCRETE: **Tels. 446-3110 - 442-7495**
1700 N. Hercules Av., P.O. Box 749 (33515) *(See Page 23 Buyers' Guide)* **Tel. 446-6526**

ALBRITTON
" Fredk H (Lillie H) retd h1159 Sunset Point Rd ◎
" Hoyle F (Marie) pres Hillbilly Golf Center h114 S San Remo Av ◎
" Joe E (Mary W) dist mgr Genl Elec h2421 Harn Blvd
" John O (Margt) formn D & E Terrazzo h1040 6th St N (SH) ◎
" Marie Mrs sec-treas Hillbilly Golf Center r114 S San Remo Av
" Merlene Mrs sec-treas Holcomb Pipe Line r292 Royal Palm Dr (L)
" Molly (Wid Theo) r1327 Overlea St
" Myron (Merlene) landscape gdnr h272 Royal Palm Dr (L) ◎
Albro Carlton W (Mary G) retd h1629 Ridgewood St ◎
" Harry B (Mabel M) retd h2306 Nash St ◎
Albury Charles B (Maxine M) sports editor St Pete Times h1716 Verde Dr ◎
Alchin Darryl V (Pauline T) tech rep Natl Cash Register h271 36th St SE (L) ◎
" Don D (L Mildred) carp h2422 Kilgore Dr (L) ◎
" Joel A (Susan E) sprayer Morgan Yacht h516 Woodlawn St ◎
" Wilda clk Clwtr-Largo Florist r2137 Nellie
Alco Porto Buildings (Heman H Barbour) aluminum prefabs bldgs 12001 Indian Rocks Rd (L)
" Three Wheelers (Albert R Cook Jr) bicycle reprs 123 N Greenwood Av
Alcoholics Anonymous 301 Seminole St
Alcoke Donald M (Emaline) h317 South Gate Mobl Home Park
Alcorn Grace D (Wid Claude) r512 6th Av SW (L)
Alcorns Carl T carp h15071 George Blvd Rt 1 (HP) ◎
Alcove Grocery (Nelson C Vogel) 1600 Old Coachman Rd
" Park For Mobile Homes (Nelson C Vogel) 1600 Old Coachman Rd
Alcox Vivian I (Wid Harry C) h12784 137th La (N) ◎
Alda's Hair Fashions (Alf J File Wm D Klein) 1101 Main St (D)
Aldaz John (Lila R) retd h1364 Ranchwood Dr ◎
Alden Ernest E (Ruth E) h138 Donovan's Trailer Park
Evelyn rMease Manor
John (Ada) winter res h1329 Drew St Apt 15 ◎
Alder Evelyn C missionary h1009 Park Dr (D)
Alderdice Debra K opr Wig Town h1271 Forrest Hill Dr ◎
Eileen H retd r1271 Forrest Hill Dr
Wm L (Slack Scene) h1379 Lemon St ◎
Wm P (Alice R) meat ctr Marra's Old Fashioned Meat Mkt h1330 1st Av NW (L) ◎
Alderman Elwood B (Carol) clk Sears h2702 Whitney Rd ◎
Geo M (Mary) h704 South Gate Mobl Home Park
Alda bkpr Union Trust r2720 Whitney Rd
James W (Emma) (J W Alderman & Son) h2720 Whitney Rd ◎
Mary recpt Joe B Bratton rTampa Fla
Alderson S Richd (Maxine) mgr Seven Eleven Food Store h428 Sky Harbor Mobl Ests
Aldrich Allie C (Mae D) retd h100 Bluff View Dr (BB) Apt 106b ◎
Amasa A (Esther R) retd h107 S Aurora Av ◎
Charles W (Tokiko A) elec eng Honeywell h928 Porter Dr (L) ◎
Donovan F (Doris) retd h430 Embassy Mobile Home Park
Harry B (Daretta J) (Kentronic Television) h2019 Sandra Dr ◎
Robt H (Sadie K) retd h1645 N Bellerose Dr ◎
Ward C (Antoinette C) mech Dyna Metric h2161 Capri Dr
Aldridge Alice J Mrs emp ECI h1475 Pierce St
Grace Mrs slswn h917 10th Av SW (L)
Janis R Mrs nurse Suncoast Hosp h12523 136th La N (L) ◎
e Eug J (Jennie L) cabt mkr Pinellas Lbr h314 Venetian Dr ◎
ejo Maria E studt r3136 San Pedro St
Raul (Margt F) pres Gulf Coast Restr & Equip Sup h3136 San Pedro St
Raul sec treas Baumgardens rTampa Fla
ert Income Tax Service (Arlene K Serafine) 23 Baymont St
esi Mollie (Wid Salvadore) h906 N Garden Av
essandroni John h481 Island Way ◎
essi Artilio (Anna L) admn asst B De Young Co h140 Rosery Rd NE (L) ◎
exander Alice M (Wid Philip C) slswn Mc Crory's 5 & 10 h1786 Pineland Dr ◎
Bernard H (Evelyn R) dist sls mgr J R Simplot Co h1230 Kapok Kove Cir ◎
C Neal (Josephine S) (Alexander Casket) h1333 S Duncan Av ◎
C Neal III (Virginia J) mgr Alexander Casket h1313 Pierce St ◎
C Norman (Alice C) retd h1009 N Garden Av ◎
Casket Co (C Neal Alexander) sls 1045 Calumet St
Cath E Mrs h839 Lantana Av (CB) ◎
Clayton C pntr r1786 Pineland Dr

ALEXANDER
" Donald B (Annette F) retd h1449 Spring La ◎
" Duane O (Eliz P) retd h1304 Sunset Point Rd ◎
" Earl E (Margt A) mtcemn County Bd Educ h1433 Morrow Dr ◎
" Eunice F (Wid J Studley) h430 Bluff View Dr (BB) ◎
" Eustratios A retd h964½ Mandalay Av
" Frank (Ella T) lab S H Dept Of Sanitation h620 12th Av N (SH) ◎
" Harry studt r207 Windward Island
" Hattie M (Wid Claibourn N) h143 Island Way Apt 3
" Helena M (Wid Geo K) h622 15th Av NW (L) ◎
" Howard W (Geneva) custdn Oak Grove Jr Hi Sch h1445 Morrow Dr ◎
" J Donald h2020 World Parkway Blvd Apt 68 ◎
" James L slsmn Maas Bros h1013½ Drew St
" Jesse J (Beatrice R) retd h113 Flamingo Rd ◎
" Jimmy studt r207 Windward Island
" John B (Burnley L) bricklayer h1679 Wildwood Rd ◎
" Joseph real est 58 Jasper St (L) h90 Jasper St (L) Apt 18
" Joseph S (Carol S) eng Irwin Yachts h1808 Fox Cir ◎
" Judy B studt r1230 Kapok Kove Cir
" L H (Edith R) sodmn Matlocks Nursery h806 Grand Central St
" Lee K (Colleen C) retd h1172 Taylor Av (D) ◎
" Leland H (Genevieve M) retd h1615 Pinellas Rd (B) ◎
" Lucy h501 Mandalay Av Apt A9
" Nelson S B (Willie M) supt of agts Aetna Casualty & Surety h1368 Whitacre Dr ◎
" Otis (Rosa M) hlpr Dan Graves Masonry h1286 22d Ter SW (L) ◎
" Philip P USAF r1786 Pineland Dr
" Ralph (Ann) h400 Larboard Way Apt 108
" Ralph B (Sarah L) retd h1938 Albany Dr ◎
" Reid J studt r1512 Betty Lane Ct
" Richd D (Patricia B) production eng Gulf Mach h306 Windward Island ◎
" Robt C h880 Mandalay Av Apt 721
" Robt O (Janie M) plstr h610 Elm Av (SH)
" Roblee (Anne A) h1732 Indian Rocks Rd (B) ◎

ALEXANDER ROSS A & CO MAI;SRA (Ross A Alexander;-MAI;SRA), Homes, Income Property, Motels, Lots, Acreage, Groves, Business Property And Appraisers, Member Institute Of Real Estate Appraisers, Society Of Real Estate Appraisers And Board Of Realtors, 511 Park St, Tel 446-4057

" Ross A (Bertha M) appraiser 511 Park St h1512 Betty Lane Ct ◎
" Sheila emp Honeywell r1433 Morrow Dr
" Sherman (Florence) retd h202 Sky Harbor Mobl Ests
" Sidney E (Gladys A) h1865 N Washington Av ◎
" Thos (Sarah P) mgr Beach Canteen h712 Yelvington Av ◎
" Wayne J mgr Campbell's Natl Car Rental Sys rSt Petersburg Fla
" Wm (Helen M) (Pier Pavilion) h207 Windward Island ◎
" Wm F (Alice E) mgr Zayre's h438 Keene Rd (L)
" Wm H retd h249 Jasper St (L) Apt 283 ◎
" Wm P (Jean) eng Honeywell h3171 San Bernadino St ◎
" Willie C clk Helm's Meat Mkt r1286 22d Ter SW (L)
Alfano Frank A (Diana) assoc Frank R Mudano h1341 Byron Dr ◎
Alfaro Victor M (Anna M) tech Cherry Dental Laby h526 Douglas Av (D)
Alfieri Etelvina Mrs tchr Oak Grove Jr Hi Sch rIndian Rocks Bch Fla
Alfonso Joseph J (Nell R) (Fla Sleep Shops) h1717 Long St ◎
" Nick J (Helen V) h370 Palm Island SE ◎
" Thos Jr (Alice) br mgr Gulf Tile Distrs Of Fla rTampa Fla
Alford Buford L Rev (Beedie P) pastor Ch Of God Of Largo h222 4th Pl SW (L) ◎
" Dale F (Aurora Q) eng IBM h2855 Hickory La (L) ◎
" Dallas T (Fae A) retd h1329 Terrace Rd ◎
" Donald C (Bebianna G) adv slsmn Clwtr Sun h2694 Jewel Rd (BB) ◎
" Eliz P retd h612 6th St NE (L)
" Hugh P retd h2981 Sunset Dr (BB) ◎
" J Willis (Lillian M) h1222 Palm St ◎
" James E (Rose S) mgr 7-Up Btlg h1079 S Idlewild Dr (D) ◎
" Mary E Mrs smstrs Harbor Crest Clns r710 Westgate Dr (SH)
" Robt A (Renee R) slsmn Dow Chemical h277 Indian Rocks Rd (L)
" Wm A (Mary E) cutting mgr Stalnaker Mfg h710 West Gate Dr (SH) ◎
" Willie H (Bernice C) lab h1413a Pennsylvania Av

Lucas
a Good Name in PAINTS
D. P. I. QUALITY PAINTS, INC.
FORMERLY BLACKBURN BROS. PAINT STORE
THE SOLUTION FOR ALL YOUR PAINT and WALLPAPER PROBLEMS
We Will Be Glad to Recommend A Painting Contractor
532 S. Missouri Ave.
PHONE 446-0511
Clearwater (33516)

RAY K. BRUCH, REALTOR
COMPLETE REAL ESTATE SERVICE
Waterfront—A Specialty
606 Mandalay Ave.
Clearwater Beach (33515)
Tels. 446-0203
Res. 442-8958
Member Greater Clearwater Chamber Of Commerce
REALTORS ARE ACTIVE MEMBERS OF THE NATIONAL ASSOCIATION OF REAL ESTATE BOARDS
MLS

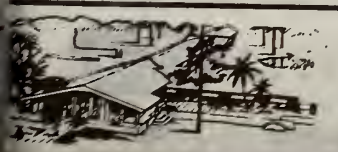
Highland Pines
NURSING MANOR INC.
1111 S. Highland Ave.
Phone 446-0581
(See Page 63 Buyers' Guide)

GEORGE & RUSS MOBILE HOMES INC.

Sales and Service

•

Florida's Finest Selection for Every Taste and Need

•

2347 Gulf-to-Bay Blvd.

Telephones 446-6333 and 446-6397

(See Page 57 Buyers' Guide)

CREDIT BUREAU CLEARWATER COLLECTION DIVISION, INC.

HANDLING ALL TYPES OF CLAIMS — NO COLLECTION, NO CHARGE

BONDED — EFFICIENT COLLECTION SERVICE

SUITE 201-210 COURT SQUARE BLDG., 606 COURT ST., P.O. BOX 651 *(See Page 30 Buyers' Guide)* PHONE 442-1773

Alfred Steph D (Marilyn M) studt r14253 Indian Rocks Rd (L)
Alger Alice G (Wid Forrest M) hBayview Gardens Apt 40b
" Frank L (Geraldine A) retd h1805 Lombardy Dr ◎
" Fredk (Dorothy) retd hBayview Gardens Apt 59b
" Geo V (Mary M) h722 Twin Lakes Trailer Lodge
" Leon J (Lucille) h2628 Pagoda Dr ◎
Algire Roy G (Aileen L) eng County Eng Dept h1326 Woodcrest Dr ◎
" Sara Lee studt r1326 Woodcrest Dr
Alhein Bernice r1718 Lake Av

ALICE MAE FLOWER SHOP (Virginia M Roberts And Eunice Lips), Flowers For All Occasions, Weddings, Funerals, Corsages, Cut Flowers, Member FTD And Teleflora, World Wide Wire Service, Area Wide Delivery 1729 Gulf-To-Bay Blvd, Tel 446-8337

Alice's Beauty Shop (Mrs Alice V Thwing) 12638 Oak St (L)
Alito Patk (Annette) cable splicer h1171 Drew St
Alkee Gertrude M (Wid Calvin S) h2944 W Bay Dr (L) Apt 201
Alker James E retd h1420 Lime St ◎
Alkire Geo A sign pntr r1247 Grove St
" Leah E Mrs h1247 Grove St ◎
Alkula Venlear J (Margt J) mtcemn Largo Pub Wks Dept h1047 9th Av NW (L) ◎
All Area Realty Inc Cecil L Yettaw Pres 911 Court St
" Florida Opticians Inc Edw Connell Pres 1242 S Ft Harrison Av
" States Motel (Eug G Jaeger) 14820 66th St N
" States Motel (Walter R Smith) 14820 US Hwy 19 S
Allan See Also Allen And Allin
" Allye B (Wid David G) h333 Lotus Path ◎
" Charlotte N (Wid David H) h215 Casler Av ◎
" David (Mollie) retd h1570 Simmons Dr ◎
" Fred C (Ruth A) retd h1713 Thames St ◎
" Kay waitress Biff-Burger r211 3d Av SW (L)
" Thos G retd h79 2d St (D) ◎
Allan's Auto Clinic (Allan C Kent) 1878½ Drew St
Allard Roger h2622 Braeburn Dr (L)
" Romeo (Florence) retd h3336 19th Pl SW (L) ◎
Allbright Dorothy M (Wid Norman J) rSiesta Rd (L)
Allbritton See Also Albritton
Allbritton & Barber (Owen S Allbritton III, Chas F Barber), Attorneys-At-Law, Suite 2 First Federal Bldg, 14 S Ft Harrison Av, PO Box 265, Tel 446-0528
" David studt r305 Jasmine Way
" Owen S III (Peggy E) (Allbritton & Barber) h305 Jasmine Way ◎
" Wathen A (Wid Owen S Jr) (Britt Products) h1444 Drew St ◎
Allegar Geo W (Inez C) retd h2306 Whitman St ◎
Allegretti Eliz H (Wid Nicholas E) hBayview Gardens Apt 19d
Alleman Blaine A III dentist 615 S Missouri Av r161 5th Av SW (L)
" Loretta L Mrs h2178 Campus Dr ◎
Allen See Also Allan And Allin
" A J (Louise S) retd h209 Avanda Ct
" A Mabel (Wid Homer J) retd h2164 Capri Dr ◎
" Alex driver Culler Furn r502 Spruce Av
" Alice C Mrs sec County Constable Dist 2 r11516 108th Pl (L)
" Alice J (Wid John E) h459 Brookfield Dr (L) ◎
" Alice M (Wid David L) retd h301 Heron Rd ◎
" Andrew L (Gladys W) plstr h15 6th Av SE (L) ◎
" Ann h2665 Gulf-To-Bay Blvd Apt O1
" Annie A (Wid L P) h2073 N Hercules Av ◎
" Arnold R (Verla) tchr Largo Sr Hi Sch h2252 Barbara Dr ◎
" Arth E (Lura W) h1013 S Betty La ◎
" Arth F (Teresa C) plstr Joseph Snyder h515 5th Av NE (L) ◎
" Arth S (Annie L) retd h462 Plaza Dr (D) ◎
" Audrey J Mrs ofc sec Karl M Pardee h2368 Santa Cruz St ◎
" Austin E slsmn Y-B Appliances & TV r1625 Scott St
" Barbara Mrs sec-treas R & S Services Inc h1447 Gulf-To- Bay Blvd Apt 5
" Barry jan Shore Lanes r13398 126th St (L)
" Bonded Warehouse Inc Saml J Allen Pres Mrs Virginia L Allen Sec-Treas 700 Chestnut St
" Campbell M h65 Verbena St ◎
" Caroliss B (Loretta K) servmn Firestone Stores h15 Kenwood Dr ◎
" Carrie C (Wid Fred V) r2313 Black Oak La
" Cath R (Wid Harry D) nurse 1167 Iva St h1167 Iva St ◎
" Cecil L (Fern C) pres Allen Printing h1540 S Prospect Av ◎
" Cecila A studt r1501 Orange St

ALLEN
" Charles R (Dorothy M) parts mgr Kenyon Dodge h1215 Nicholson St ◎
" Charles W (Bonnie D) studt h12055 137th Av N (L) ◎
" Charlotte Mrs rMease Manor
" Clarence L (Mignon B) retd h1312 Twin Lakes Trailer Lodge
" Claude A h1559 Tuscola Rd ◎
" Claude S (Opal G) (Dunedin Contracting) h1326 S Lotus Dr (D) ◎
" Cletta M Mrs (Town & Country Beauty Salon) r409 S Comet Av
" Crawford h155 Bluff View Dr (BB) Apt 205 ◎
" Cynthia studt r638 Manor Dr W (D)
" D Mason (Janice B) dept mgr Maas Bros h1213 Bay Av Apt 2
" Danl (Virginia) retd h1413 Spring La ◎
" Debbie A studt r1815 Oak Park Dr S
" Don studt r2330 Ella Pl
" Donald L (Dorothea J) pres Maryland Fried Chicken Of Dunedin h638 Manor Dr W (D) ◎
" Dorothy Mrs mgr Pick-Kwik Food Store rHwy 580 (SH)
" E F (Iva M) retd h20 Texas St
" Edw B (Helen B) wtchmn Kapok Tree Inn h1017 Calumet St ◎
" Edwin F (Bertha L) eng Atlantic Co h1462 Laura St ◎
" Edythe B Mrs ofc sec Alf P Marshall rIndian Rocks Beach Fla
" Elaine Mrs r971 Cedarwood Dr (D)
" Eliz H (Wid Ben) slswn Mattson Haworth h1815 Oak Park Dr S ◎
" Eliz L (Wid Alf H) h1270 Franklin St Apt 3
" Eliz L nurse h2168 Riviera Dr ◎
" Eliz M r414 Lotus Path
" Eliz N (Wid Thos M) winter res h54 Trailer City
" Ellen J (Wid Joseph) retd h130 Patricia Av (D) Lot 48
" Ellis H (Frances B) retd h252 Union St (D) ◎
" Eloise G Mrs ofc mgr Wm M Goza r302 Roebling Rd N (B)
" Elton (Ina) winter res h6250 Roosevelt Blvd Rt 1 Lot 31
" Eric A (Margt T) winter res h231 Monroe St (D)
" Ernestine T h332 Green Acres Mobl Home Pk
" Erva B (Wid Alvin C) h2211 N Euclid Cir ◎
" Eug H (Mary M) pntr contr 1240 Pineview Av h1240 Pineview Av ◎
" Eula M h13198 119th St N (L) ◎
" Evelyn Mrs h919 Osceola Rd (B) Apt 106 ◎
" Fern C Mrs sec-treas Allen Printing r1540 S Prospect Av
" Florence stewardess Delta Air Line r799 Terrace Rd (D)
" Floyd (Ina Y) h233 Sunny Grove
" Floyd P (Amanda M) retd h3097 Crescent Dr (L) ◎
" Frances credit clk Montgy Ward r1234 Forrest Hill Dr
" Frances D Mrs retd h809 N Palm Dr (L) ◎
" Francis L Mrs ofc mgr Grant's rPort Ritchy Fla
" Fred J (Margt M) retd h2331 Watrous Dr (D) ◎
" Fred K (Carol D) (Ziebert Auto-Truck Rustproofing) hHampton Rd ◎
" Fred W (Elaine G) investment counselor 1724 Cypress Av (B) h1724 Cypress Av (B) ◎
" Gary L studt r638 Manor Dr W (D)
" Geo B (Nancy) h7071 Delta Way ◎
" Geo C (Emma B) sec Navigate Inc h2412 Glenann Dr ◎
" Geo W (Pauline) mech h417 N Lincoln Av
" Gerald M (Margt) retd h6250 Roosevelt Blvd Rt 1 Lot 12
" Gladys B (Wid Reginald) retd h1920 Georgianna St (L) Apt 1
" Glenn R (Geneva S) eng Honeywell h1933 Stanton Av (L)

ALLEN GLENN T (Juanita S), Mgr AAA Motor Club And Clearwater Division St Petersburg Motor Club, 714 Cleveland St (33515), Tel 446-5071, H Mandalay Shores Apartments Apt #944, Tel 446-1255

" Gloria L (Wid Fredk W) h18 Hibiscus Rd (B) ◎
" Greg L (Deborah C) proj mgr Navigate Inc h1230 Brookside Dr ◎
" Harry E (Betty) h722½ Stremma Rd NW (L) ◎
" Harry H (Dorothy T) retd h2085 Pine Ridge Dr ◎
" Helen B Mrs clk County Tax Collr r1017 Calumet St
" Henry A (Eloise G) asst v-pres Bk Of Clwtr h303 Woodlawn Av (B) ◎
" Henry A (Arline P) mtcemn h908 Bruce Av ◎
" Herbert A h309 Gulf-To-Bay Trailer Park
" Herbert L (Marva D) dept editor Tampa Tribune h1801 Pasadena Dr (D) ◎
" Herman (Doris) lab r1003 Railroad Av
" Hilda L (Wid Ethan) h1612 Ottawa St ◎
" Homer B (Doris) retd h73 Redwood La (L)

More goods are bought and sold through the Classified Business Lists of the Directory than by any other medium on earth.

HAYDON PAINT CO.

All Painting Supplies — Wallpaper

(See Page 66 Buyers' Guide)

108 N. MYRTLE AVE. — An Acre of Free Parking — PHONE 442-7134

Gleem PAINTS

H.E. ERNST
PLUMBING CONTRACTOR — REPAIRS — SEWER INSTALLATIONS
BRUNER FULLY AUTOMATIC WATER SOFTENERS
611 Palm Bluff St., Clearwater (See Page 68 Buyers' Guide) Tels. 446-7788 and 446-7988

ALLEN
" Hubbel (Priscilla C) retd h931 Cedarwood Dr (D) ◎
" Ida M (Wid James) lndry wkr hGreenwood Apartments Apt 1
" Ira J (Tempie A) formn David Bilgore & Co h500 Lake Palms Dr (L) ◎
" J Douglas (Patsy S) carp Jacobsen Mobile Home Mfg h1085 Conant Av (SH) ◎
" James D h1700 Idle Dr ◎
" James S (Bernice) constn wkr h1005 Marshall St
" Janice tchr Clwtr Spl Educ Center r1213 Bay Av Apt 2
" Jay studt r2105 Longbow La
" Jimmie D (Phyllis J) formn Fla Pwr h1314 Kings Hwy ◎
" Joan C (Wid Ira F) (Allen's Antiques) h1207 N Garden Av ◎
" John retd h75 Town & Ctry Mbl Hm Pk (L)
" John L dishwasher Morrison's rGreenwood Apts Apt 9
" John L (Anna M) retd h1204 S Sedeeva Cir ◎
" John T (Mary H) slsmn Montgy Ward h221 Ridge Haven Mobile Pk
" Joseph J (Lillian K) elec insp City Of Clwtr h1251 Belleview Blvd ◎
" Joseph L (Virginia F) rampmn EAL h1704 Grove Dr ◎
" Joseph M (Bessie R) h1754 Murray Av ◎
" Juanita S Mrs librn Skycrest Sch r1756 Brentwood Dr
" Kath rMease Manor
" Kenneth E (Doris B) opr St Petersburg Water Dept h34 Avon Dr (SH) ◎
" L Keith wldr Magic Tilt Trailer Mfg r3051 Pinetree Rd (L)
" Larry H planner County Zoning & Planning rSt Petersburg Fla
" Laura H (Wid Bethel L) h1538 Ottawa St ◎
" Le Roy W (Ann) retd h1780 E Windsor Gate St ◎
" Leland C h2855 Gulf-To-Bay Blvd Rm 302
" Lella W (Wid Dennis J) h159 11th St SW (L) ◎
" Leo P (Mildred I) retd h225 Cleveland Av SW (L)
" Lester (Erma M) retd h629 Twin Lakes Trailer Lodge
" Lida S bkpr Ins Consultants Management Agcy r706½ Beverly Av (L)
" Louis D (Martha E) installer L C Cassidy & Sons h1230 Forrest Hill Dr ◎
" Lucile B Mrs ofc sec City Elec Dept r2105 Longbow La
" Lucy C Mrs h115 N Keystone Dr ◎
" Lula B Mrs baker Safety Harbor Elem Sch h736 4th St S (SH) ◎
" Lummie L (Pearl M) retd h718 Tuskawilla St ◎
" Luther L (Vera S) driver City Refuse Dept h1121 South St ◎
" Marcia studt r931 Cedarwood Dr (D)
" Marie V (Wid Gould) h31 Island Way Apt 1003 ◎
" Martha L studt r2412 Glenann Dr
" Mary Mrs shirt prs opr Clwtr Lndry h1135 Pierce St
" Mary Mrs maid h1144 La Salle St
" Mary E (Wid Linden M) h1627 S Lady Mary Dr ◎
" Mary F (Wid Russell P) retd h15 N Jupiter Av ◎
" Matilda Mrs bkpr Crooker Bldrs Sup r1625 Scott St
" Max G (Helen) (Sattelite Mobile Home Park) h6250 Roosevelt Blvd Rt 1 ◎
" Milford retd h605 Michigan Blvd (D) Lot 21
" Nanette r2188 Bell Cheer Dr
" Nathan L (Blanche Z) h1418 Jasmine Way ◎
" Norman (Peggy B) eng Honeywell h1707 S Betty La ◎
" Opal (Allen's Furn Refinishing) r1326 S Lotus Dr (D)
" Orvilla B retd h1433 S Belcher Rd Apt 11g ◎
" Orville W (Pauline J) carp h1011 Jackson St (L) ◎
" Oscar W (Jane M) (Donovan's Trailer Pk) h1975 E Druid Rd ◎
" Paul M (Frances H) acct h1501 Orange St
" Pauline J tchr Safety Harbor Elem Sch r1011 Jackson St (L)
" Printing Inc Cecil L Allen Pres Mrs F C Allen Sec-Treas 1540 S Prospect Av
" Priscilla C Mrs kitchen hlpr Spot Lite r931 Cedarwood Dr
" R Harrell (Lucile B) h2105 Longbow La ◎
" Ralph F (Muriel T) (Sea Grape Apts) h19 Idlewild St ◎
" Ralph J (Ruth) cigar wkr Universal Cigar h1234 Forrest Hill Dr ◎
" Ralph R (Ruth) dept supt Tampa Dry Dock h2073 N Hercules Av
" Ralph W (Lorraine) bldg contr 1850 US Hwy 19 S h1850 US Hwy 19 S ◎
" Raymond L (Shirley L) pres Sportcraft Homes h2299 Jones Dr (D) ◎
" Rebecca H Mrs tchr County Bd Educ h bldg 20 Fleetwood Manor Apts Apt 10
" Richd J studt r1975 E Druid Rd

ALLEN
" Richd W (Alice C) constable County Dist 2 r11516 108th Pl (L)
" Robt J Jr (Nancy L) (Allen Roofing) h157 5th Av SW (L) ◎
" Robt L (Lelanie T) displaymn Maas Bros h1554 Elmwood St ◎
" Robt M (Jean M) retd h1040 Main St (D) Lot 11
" Robt W (Alice V) (A) B Serv Center() rNew Port Richey Fla
" Robin T (Wid Horace M) h511 Hilltop Av ◎
" Rollan (Winifred) retd h130 Patricia Av (D) Lot 40
" Roofing (Robt J Allen Jr) 157 5th Av SW (L)
" Rowena M h1134 New York Av (D) ◎
" Russell F (Naomi B) retd h2153 Indigo Dr ◎
" Samuel J (Virginia L) pres Allen Bonded Whse h23 N Haines Rd ◎
" Sandra credit mgr Gordon's Jwlrs r2487 Phillippi St (SH)
" Scott bodymn Carlisle Mtrs r2368 Santa Cruz St
" Sharon L med recpt Sun Coast Osteo Hosp rSeminole Fla
" Sheldon L (Betty G) retd h414 Lotus Path ◎
" Shirley Mrs group leader Honeywell h2188 Bell Cheer Dr ◎
" Steven B studt r252 Union St (D)
" T J (Shirley V) emp Donovan's Mobile Home Park h1613 Valencia Dr E (L) ◎
" T Y slsmn Anderson Auto Parts r2786 Adrian Av SW
" Theresa nurse aide Bruce Manor Nursing Home h22b Sunset Acres Trailer Pk
" Thos A (Betsy L) mgr Household Finance Corp Of Clwtr h2149 17th Av SW (L) ◎
" Thos J (Shirley V) mgr Donovan Trailer Pk h1613 Valencia Dr W (L) ◎
" Thos W (Ida A) retd h310 Mehlenbacher Rd (B) ◎
" Todd L studt r1251 Belleview Blvd
" Vicki studt r6250 Roosevelt Blvd Rt 1
" Viola L Mrs r500 Lake Palms Dr (L)
" Violet J Mrs h105 Avon Dr (SH) ◎
" Virginia L Mrs sec-treas Allen Bonded Whse r23 N Haines Rd (SH)
" Wallace R (Martha A) retd h576 Seacrest Dr (L) ◎
" Walter E (Lida S) brick layer hRear 706 Beverly Av NW (L) ◎
" Walter E Jr (Diana L) brick layer h706 Beverly Av NW (L)
" Warren B (Grace P) retd h1828 Sunrise Blvd ◎
" Wilbur A (Beverly E) driver City Sanitation Div h1894 Whitney Rd ◎
" Wilbur D (Ruth B) retd h1916 Mc Kinley St ◎
" Wm A h1407 Kings Hwy ◎
" Wm A retd r416 E Druid Rd
" Wm A (Marie E) h610 Hillcrest Mobl Home Park
" Wm B (Marie E) dept mgr Clwtr Lndry rSt Petersburg Fla
" Wm B (Louise K) retd h799 Terrace Rd (D) ◎
" Wm F Jr (Sylvia V) slsmn Calahesi Ins Agcy h2374 Sarazen Dr (D) ◎
" Wm J (Eileen S) tchr Dunedin Highland Jr Hi h85 New Jersey Dr (D) ◎
" Wm M designer Reed's Florist h1005 N Osceola Av Apt 3
" Wm M (Irene H) retd h1633 Balmoral Dr ◎
" Wm M (Cletta M) slsmn Jersey Jim Towers TV & Air Conditioning h409 S Comet Av ◎
" Wm R (Queenie) retd h117 Embassy Mobile Home Park
" Wm T (Anna M) slsmn Ekco Housewares h1326 Buckingham Dr ◎
" Willie D (Mary E) dept supvr Allen Roofing h11450 124th Ter (L) ◎
" Zaida M (Wid Leaman D) retd h1123 Broadway (D) ◎
Allen's Antiques (Mrs Joan C Allen) 1207 N Garden Av

ALLEN'S FURNITURE REFINISHING (Claude S And Opal Allen), Furniture Refinishing And Repair, PO Box 681, Dunedin, Tels 733-7214 And 447-1254

Allenbrand Charles L (Dorothy M) mach Arrow Mach h3230 San Bernadino St ◎
" Dorothy M Mrs clk Plumbing By Peck Of Clwtr r3230 San Bernandino St
Allett Robt L (Wanda) asst mgr 7-11 Stores h13460 Coral Way (L) ◎
Alley Danny studt r2541 Brentwood Dr
" Joann E opr Dorothy Roberts Beauty Salon r2541 Brentwood Dr
" Joe M (Lorraine V) mgr Golden Tiger h2541 Brentwood Dr ◎
" Lawrence E Jr (Mary W) 'chr Clwtr Spl Educ Center h1015 Woodcrest Dr ◎

SNUG TAVERN
MIKE and ELLIE BUFFARDI, Owners
BEER • WINE • HOME COOKED FOOD
DOG RACING PROGRAMS • BILLIARDS • BOWLING and PINBALL MACHINES
1485 Gulf-To-Bay Blvd. Tel. 446-9765

H. L. JAMES
REALTOR
INSUROR
A Complete Real Estate Service
302 W. Bay Dr. Largo, Fla.
Telephones 584-7189
Nights, Sundays Holidays
584-2271

COMPLETE STEREO SYSTEMS FOR AUTO • HOME • BOAT
STEREO-RAMA
Largest selection of Stereo players and tapes in the bay area
1857 Gulf-to-Bay Blvd. (33516) Telephone 446-9441

LENNOX TACK & WARREN, Inc. LENNOX
HEATING AND AIR CONDITIONING
ROOFING — SHEET METAL WORK
806 Pierce St. (See Page 4 Buyers' Guide) Phone 446-5014

HAROLD A. BJORK
REAL ESTATE
Homes
Conventional
FHA and VA
Financed
Mrs. Virginia C. Bjork
Contractor
FINE HOMES
COMMERCIAL BUILDINGS
1700 NURSERY RD.
PHONE 446-0225
(See Page 75 Buyers' Guide)

ALLEY, REHBAUM & CAPES INC,William L Alley Pres, William A Waters Sec-Treas, Donald E (Don) Waters Genl Mgr, General Insurance, Bonds, Garage, Liability, Compensation, Automobile, Fire, Lloyds Of London Life Insurance, 2424 Gulf-To-Bay Blvd (33515) Tel 446-2311, St Petersburg Office Tel 894-0343
" Wm L (Grace B) pres Alley Rehbaum & Capes h1645 Ridgewood St ◎
Allhiser Alf L (Marilyn C) (Jumpin Jupiter Kindergarten) h1399 Pineapple La ◎
" Marilyn C Mrs (Jumpin Jupiter Kindergarten) r1399 Pineapple La
Allied Fence Co 3 S Greenwood Av
" Machine & Fabricating Inc David M Cold Pres R D Meeker V Pres Ray G Mc Intire Sec Treas 1899 US Hwy 19 S
" Precision Products Inc Bronson C Skinner Pres-Treas Benj L Skinner V-Pres-Secjacques B Skinner Asst Sec 600 San Christopher Dr (D)
" Realty (Roger G Owens) 1471 Court St
" Van Lines Inc Stewart Bonded Whse Agts 1125 Eldridge St
Alligood Gerald L (Yvonne A) mgr Firestone Stores h975 Emerson Dr (D) ◎
Allin See Also Allan And Allen
" Dwight R (Ruth H) (Allin's Restaurant) h1768 E Harbor Cir (L)
" Lily (Wid Alf T) h880 Mandalay Av Apt 229
" Robt C (Mary) retd h880 Mandalay Av Apt 429
" Ruth H Mrs (Allin's Restr) r1768 E Harbor Cir (L)
Allin's Restaurant (Dwight R & Mrs Ruth H Allin) 2888 W Bay Dr (L)
Allion Vernon E (Clela C) retd h919 6th Av NW (L) ◎
Allis Dexter W (Margt S) retd h524 Beltrees St (D) ◎
Allison Arth B (Margt H) h12442 Indian Rocks Rd (L) ◎
" David W (Jane M) agt Allstate Ins h2143 Pleasant Pkwy ◎
" Dwight M (Linda W) retd h bx 788 Donegan Rd Rt 2 (L) Lot 37
" Edward J (Josephine L) wldr Gulf Mach h902a Pennsylvania Av
" Equipment Robt E Johnson Mgr copy mach 513 S Paula Dr (D)
" Fred E (Lena) slsmn Am Bakeries Surplus Store h1701 Lake Av ◎
" James (Lillian) wldr Gulf Mach h1731 Apache Trail Apt 12
" John E pressmn Clwtr News h1419 Regina Dr W (L) ◎
" Leonard (Coralie) h2100 Nursery Rd Apt 17h ◎
" Mary E (Wid Edw) retd h807½ Drew St
" Ralph H (Helen) h919 Hillcrest Mobl Home Park
" Richd M (Dyco International) rIndian Rocks Beach Fla
" Richd S (Lillian L) retd h2000 6th Av SW (L) ◎
" Ruth M Mrs tchr Ridgecrest Elem Sch rSt Petersburg Fla
" Wm F (Lavenia F) firefighter City Fire Dept rOzona Fla
" Winfred (Pearl E) retd h419 Jones St
Allman Gus emp Carlisle Mtrs
" Michl H r1374 Chesterfield Dr
" Milford M (Betty G) slsmn Carlisle Mtrs h1374 Chesterfield Dr ◎
" Terri J asmblr TEMPACO r1374 Chesterfield Dr
" Thos h1665 W Bay Dr (L)
" Timothy J Rev pastor Light Of Christ Cath Ch h1923 Jeffords St
Allmeroth Alva C (Wid Leonard) h905 Patricia Av (D) ◎
Alloway Eloise K (Wid Danl K) h2017 Douglas Av (D) ◎
Allred Benjamin L (Mary L) asst dept mgr Publix Super Mkt h1841 Nursery Rd ◎
" Hal C (Clara E) h1556 Orange St ◎
" Harvey T (Bessie B) h701 8th Av NW (L) Lot 40
" James F USMC r1841 Nursery Rd
" Mary L Mrs cash Publix Mkt r841 Nursery Rd
Allridge T J (Mary) driver St Petersburg Transit h1432 Temple St ◎
Allsopp Wm H (Ollie S) retd h1749 Great Brikhill Rd ◎
" Wm H Jr dept supvr Crotty Bros r1749 Great Brikhill Rd
Allstaedt Charles E (Hazel M) h115 S Jupiter Av ◎
" Dorothy M Mrs nurse Community Hosp r1519 Valencia St
" Kenneth C (Dorothy M) slsmn Bruce Taylor Realtor h1519 Valencia St ◎
Allstate Insurance Companies Richard D Cady Wm Matthews Harry D Johnson John H Fryer Agts 1297 S Missouri Av
" Insurance Companies Walter W Kroitzsch Edward G Hammond David W Allison Earl Glission Agts 1708 N Missouri Av (L)
Allsteadt Emil B (Mildred) retd h1983 Oak St ◎
Allstrom Emrence C (Wid James C) h208 Joyland Trailer Park
Allsup Betty J Mrs (Marguerite's Alterations) r1714 Magnolia Rd (B)
Alltop Leo (Donna E) slsmn Larry Dimmitt h1798 Stanton Av (L) ◎
" Ruby L bkpr Jersey Jim Towers TV & Air Conditioning r10992 104th Av N (L)
Allweiss Allen P asst State Atty rSt Petersburg Fla
Allwurden Dorothy H nurse Sun Coast Osteo Hosp rSt Petersburg Fla
Allyn Anna M (Wid A C) h101 Lakeside Park
" Doris T Mrs rMease Manor
" Lottie M retd h325 6th St NE (L) ◎
" Mabel h257 Broadway (D) ◎
" Vera Mae (Wid Frank S) hBayview Gardens Apt 6a
" Wilhemine E retd h637 Wilkie St (D) ◎
Alm E Theo retd h1460 Ruth Rd (D) ◎
Almagro Narciso T (Mamie J) retd h1521 Tioga Av ◎
Almond Albert B (Elsie W) retd h bx 788 Donegan Rd Rt 2 (L) Lot 51
Almony James J (Virginia M) sls counselor Sylvan Abbey Mem Pk h2229 Barbara Dr ◎
Almy Lowell F (Cath) slsmn h55 Harbor View La (L) Apt 101
Aloha Cafeteria (Maurice L'Heureux) 86 Sunshine Mall
" Motel The (Roy P Stone) 1860 N Ft Harrison Av
Aloi Joseph (Flora) retd h1626 S Lady Mary Dr ◎
Alongi Thos W (Jeanie) rep US Govt h1106 Kapok Kove Cir ◎
Alpaugh Percy B (Annette) retd h1720 Lombardy Dr ◎
Alpert Ezra I (Rita E) dept mgr A&P h2233 Curtis Dr N ◎
Alphin Nancy M (Wid Charles B) h2476 Burnice Dr ◎
Alsaver Hildegard S Mrs legal sec Alan D Martens r1475 Marjohn Av
Alsdorf Agnes M Mrs h1101 Mary Jane La (D) ◎
" Eug G h1112 Mary Jane La (D) ◎
" Harry M (Evelyn M) bartndr h1261 Michigan Blvd (D) ◎
" Raymond (Marjorie) retd h820 Sou Comfort Mobile Vil ◎
Alsen Grace R (Wid Aug W) h704 S Duncan Av
Alsever Carl (Bertha) retd h126 Parkwood Estates
" Donald F (Hildegarde S) elec eng E C I h1475 Marjohn St ◎
Alsfelder Betty (Wid Russell) h1518 Winfield Rd W ◎
" Nancy S studt r1518 Winfield Rd W
Alspack Thelma (Wid Orville) clk Bd Of Dunedin h2991 Los Altos Dr (BB) Apt 2
Alston Albert (Juanita) lab City Sanitation Div r601 Edridge Rd
" Lee (Mildred M) h107 N Hercules Av ◎
Alt Martin I carp h47 Acacia St ◎
Alta Vista Apartments (Robt W Torbron) 1040 10th Av NW (L)
" Vista Apartments (Robt W Torbron) 1045 11th Av NW (L)
Altdoerffer Becky D Mrs consultant Oceanic Travel Serv r2251 Curtis Dr S
" Wm B (Becky D) mgr Keppie Travel Bur Inc h2251 Curtis Dr S ◎
Altenburg Clarence E (Olive M) retd h11929 144th St N (L) ◎
Altepruse Fred (Ruth) retd h1331 Main St (D) Lot 159
Alterio Vincent P (Patricia A) wldr Shores Welding & Fabricating h1211 Sunset Dr
Altiman Elva D retd r413 Lake Rd
Altimus Adeline Mrs r1308 S Evergreen Av
Altizer Frances G Mrs h1023 Apache Trail ◎
Altland Robt D (Anna K) slsmn Louise Anderson Registered Real Est Broker h1427 Santa Anna Dr (D) ◎
Altman Blanche Mrs h300 S Saturn Av Apt 3
" Frank Jr h249 Jasper St (L) Lot 72
Altomare Paul A (Eleanor M) retd h2241 Lanai Av (BB) ◎
" Vincent (Mary G) retd h2913 Fountainhead Dr (L) ◎
Altpeter Walter J (Hetta E) retd h1581 Barry St ◎
Altvater Margt L (Wid Geo) retd h547 Orangewood Dr (D) ◎
Altweis Gene J (Minnie F) tchr Leto High Sch (Tampa Fla) h189 15th St NW (L)
Altwies Wm J (Elvira M) retd h1631 Loretta Av (L) ◎
Altz Arth J (Emma) h1207 S Duncan Av ◎
" Dorothy E Mrs sec ofc Bruce Taylor Realtor h103½ Rogers St
Alvarez Evelio (Violeta) lab Lenardo Cigar r1208 S Ft Harrison Av
" Kenneth slsmn Peltz Famous Brand Shoes rTampa Fla
" Tony (Gloria C) buyer Maas Bros h1814 Oakdale La S ◎
Alverez Tony studt r1814 Oakdale La S
Alvested Clarence M (Sarah G) retd h2478 Burnice Dr ◎
Alvesteffer Kathleen A data processor First Natl Bank Of Dunedin h1447 Santa Anna Dr (D) ◎
Alvin Ira (Ann) winter res h119 Lake Rd ◎
Alvin's Beauty Salon (Alvin T Ross) 1487 Gulf-To-Bay Blvd
Alward Fred R (Helen L) h2308 8th Av SW (L) ◎

WHO SELLS IT?
IS ANSWERED BY THE CLASSIFIED BUSINESS LISTS IN THIS DIRECTORY

Electrical Service
McGee Electric Inc.
CONTRACTING AND REPAIRING
WIRING — FIXTURES — ELECTRIC HEATING
601 N. Myrtle Ave., Clearwater (See Page 41 Buyers' Guide) Phone 446-9548

BRANDENBURG FEED STORE
BABY CHIX HATCHERY POULTRY FEEDS
FERTILIZER - SEEDS - GARDEN SUPPLIES
OFFICE and FEED STORE 735 RAILROAD AVE. (DUNEDIN) FEED STORE PHONE 733-5050
ROBERT J. McMULLEN ENTERPRISES, Inc. (See Page 41 Buyers' Guide) OFFICE PHONE 733-3050

ALWARD
" Harry R (Lois D) eng admn Sperry Micro Wave h1823 Oakdale La N ◎
Alwin Joan S studt r713 Osceola Rd (B)
" Mark R studt r713 Osceola Rd (B)
" Robt H (Shirley J) tchr St Pete Jr College h713 Osceola Rd (B) ◎
Alyward Pauline Mrs hsekpr Belleview Biltmore Hotel r100 Belleview Blvd (B)
Amador Joseph Jr auto equip opr iv County Hwy Dept rRd 1 Bx 690 Tarpon Springs Fla
Amarel Manuel C (Alice C) mtcemn Wlcy Radio h15501 Waverly St ◎
Ambassador Apartments (Harold F Heye) 432 Bay Av
Ambeau Leon E (Mildred C) retd h42 Lamp Liter Mobile Ct (L)
Amber Tides Apartments Motel (Ronald E Frohlich) 420 Hamden Dr
Amberson John J (Aleita J) h880 Mandalay Av Apt 413
Ambrose Doyle L (Joyce E) sls mgr Colonial Mtrs h2888 Fountainhead Dr (L) ◎
" Ray (Cissie) pntr h1945 E Bay Dr (L) Apt 4
" Wm B (Verna M) retd h614 Woodrow Av NW (L) Lot 4
" Wm K (Marceline A) servmn Colonial Mtrs h203 2d Av SW (L)
Ambrosio Annuncio (Ida E) retd h126 Live Oak La (L) ◎
Amburgey Apartments (Kermit Amburgey) 300 Gunn Av
" Kermit (Imogene) (Amburgey Apts) h300 Gunn Av Apt 1 ◎
Amell H Archie (Muriel Y) clk Pinellas Ofc Sup h2259 Belmar Dr (L) ◎
" Muriel Y Mrs sec-treas Largo Ins Agcy r2259 Belmar Dr (L)
Amendolaro Nofre (Antoinette) retd h1313 Crescent Dr (L) ◎
Amendt Christian P (Lillian M) retd h2477 Brentwood Dr ◎
Ament Kenneth D sec-treas C A Peterson Inc r14686 Wildwood Dr (L)
Amerena Jane studt r3733 Harbor Heights Dr (L)
" John P (Frances B) retd h3733 Harbor Heights Dr (L) ◎
American Bakeries Surplus Stores Karl Bufe Supvr 6560 Ulmerton Rd (L)
" Bonded Real Estate Title Corp Robt J Mc Dermott Pres 251 N Clearwater-Largo Rd (L)

AMERICAN BUILDINGS OF PINELLAS INC, Jack Burr V-Pres-Sales Mgr, Metal Buildings 1700 Drew St (33515), Tel 446-0544 (See Page 55 Buyers' Guide)

AMERICAN CANCER SOCIETY, Mae S Edwards Executive Director, Emma F O'Halloran (Clearwater) Sec, 201A S Garden Av, Tel 442-8181, Adele K Ferguson (St Petersburg) Sec, 110 2d Av N, St Petersburg, Fla (33701) Tel 896-8614

" Cyanamid Edw Siersema Mgr Br chem mfrs 1152 Cleveland St
" Family Life Assurance Co Everett C Rulison Dist Mgr 1401a Cleveland St
" Finance Wm A Mc Cray Mgr 1203 Cleveland St
" Heating & Cooling Of Clearwater Glynn H Rogers Mgr 1698a S Clearwater-Largo Rd
" Laundry Machinery Industries John L Shideler Rep coml lndry equip 1467 Seabreeze St
" Legion Post 900 Main St (SH)
" Legion Post No 119 130 1st Av SW (L)
" Legion Post No 275 1411 Douglas Av (D)
" Legion Post 7 Club Robt Fair Steward 541 S Phoenix Av

AMERICAN NATIONAL BANK OF CLEARWATER
NEIL N MUZZY, PRESIDENT
ROBERT E PRENTICE, EXECUTIVE VICE-PRESIDENT
PHYLLIS B JONES, CASHIER
FULL BANKING SERVICES
1475 SUNSET POINT RD
TELEPHONE 446-4086

AMERICAN NATIONAL INSURANCE CO, Fred V Harp District Supervisor, Insurance 1850 Drew St, Tel 446-1400

AMERICAN NATIONAL RED CROSS, UPPER PINELLAS CHAPTER, Mrs Josephine F Cummings Exec Dir, 624 Court St, Tel 446-2358

" Oil Co Jack Painter Mgr gas sta 751 N Clearwater- Largo Rd (L)
Ameron Alphonso (Vera) h1129 Grant St
Ames Alva (Daisy L) retd h3421 Adrian Av (L) ◎

AMES
" Cecelia Mrs retd h419 Holiday Trailer Ranch
" Donald J (Margt A) agt Natl Air Lines h1773 London La ◎
" Fred W (Lorraine) h701 Hillcrest Mobl Home Park
" Timothy L ticket agt Gulf Coast Mtr Line r1773 London La
Amez Ronald J (Joyce R) coach opr Greyhound h220 Cork St (L) ◎
Amfaldern Walter P (Margt J) retd h3774 Avocado Dr (L) ◎
Amick Marvin P (Edna) h1011 S Keystone Dr ◎
" Nola W (Wid Wm C) hBayview Gardens Apt 18c
Amicon A J (Vera) retd h2177 Lagoon Dr (D)
Amidon Angeline L retd h501 Mandalay Av Apt F27
Ammann Dorothy A (Wid John) h1325 Harbor Hills Dr (L) ◎
Ammidown Louis V (Christine) retd h2076 The Mall ◎
Ammon Marjorie Mrs clk Kinney Shoes h1637 San Roy Dr (D) ◎
Ammons Forest opr Davis Pit rKlosterman Rd
" Homer auto equip opr iii County Hwy Dept rRt 1 Palm Harbor Fla
" John D (Barsha) (Honda Of Clwtr) rSeminole Fla
" Leonard lab D Sanitation Dept rPalm Harbor Fla
" W Ray production mgr Wards Foods Inc rTampa Fla
Amodio John T (Gertrude L) insp Sperry Microwave h912 Normandy Rd ◎
Amogretti Nancy (Wid Angelo) r1659 Whitewood Dr
Amorose Eliz C Mrs h305 Patricia Av ◎
Amory Joseph W Jr Rev (Mary S) assoc pastor First Presby Ch Of Dunedin h911 Lyndhurst St (D)
Amos Frieda N (Wid Wm M) h2883 Los Gatos Dr (BB) ◎
" Gertrude A Mrs h2855 Gulf-To-Bay Blvd Rm 204
" J Frank (Minnie A) retd h209 Plaza Pines Trailer Park
" M L nurses aide County Nursing Home rSt Petersburg Fla
" Merrald S (Margt D) retd h1730 Indian Rocks Rd (B) ◎
Amoss John W (Cath) research eng Sperry Microwave h1338 Sage Dr (D)
" Robin E (Florence) retd h2035 Edgewater Dr Apt 6
Amsdale Rikka L Mrs h880 Mandalay Av Apt 841
Amsden Clarence F (Helen C) retd h2009 Yale Av (D) ◎
" Colby B (Anne M) retd h122 Trailer City
Amsler Lois nurse Community Hosp r727 Lakeview Rd
Amstutz Wm B (Mary A) h1767 Apache Trail ◎
Amunds Geo h249 Jasper St (L) Lot 224
Amundsen Cornelius A (Clara A) retd h314 Sky Harbor Mobl Ests
Amundson Louis E (The Virginia) h570 N Clearwater-Largo Rd (L) ◎
Amzalak Semon (Evelyn A) retd h1600 Hardwood Dr ◎
Anaclerio Eug tech Callan TV h504 Nicholson St
Anaconne Ernest R (Mary T) retd h1211 Union St ◎
Anchor Hardware (Frank Cusumano) 100 N Indian Rocks Rd (BB) Rm 2
" Motel (Harold T Mooney) 207 Coronado Dr
" Yacht Sales Inc Roy E Mahan Pres Mrs Wanda M Mahan Sec-Treas 1665 US Hwy 19 S

ANCHORAGE MARINA (Milton S And Sally A Studley) Storage, Repairs, Supplies, For Sail Or Motor, 241 Windward Passage (Island Estates), Tel 446-8257

Ancil Gene F (Dean L) atndt Coachman's Shell Serv Sta h518 Edenville Av ◎
Ancygier Stanley J (Lottie) retd h1129 Granada St ◎
Anderberg Edw C (Celia H) marine eng h840 2d St S (S11) ◎
Anderes Blanche Mrs h147 Bluff View Dr (BB) Apt 207 ◎
Anders Alan USA r14 Belle Meade Cir (L)
" Alonzo P (Marie A) h15 Belle Meade Cir (L)
" C Jeno studt r1701 Magnolia Dr
" Don A (Jean) tchr Mildred Helms Elem Sch h14 Belle Meade Cir (L) ◎
" Esther (Wid Hugo) h123 S Haines Rd Lot 231
" Harold C Jr (Carolyn W) registered rep Goodbody & Co h1701 Magnolia Dr ◎
" Pamela opr Elsie's Beauty Spot r14 Belle Meade Rd
Andersen See Also Anderson
" Aksel G H (Ruth M) retd h202 Driftwood La (L) ◎
" Esther h2100 Nursery Rd Apt 7h ◎
" Ingeborg J (Wid Oswald) h1561 Picardy Cir ◎
" Joan C (Wid Russell P) h941 Mandalay Av
" Martin (Gerda C) retd h207 Midway Island ◎
" Mary N (Wid Knute) retd h1365 Drew St Apt 9
" Roger I (Mary E) electronic tech Genl Tel h7233 Danbury Way ◎
" Russell L r941 Mandalay Av

ULMER BROTHERS
FRESH PURE JUICES
Orange • Grapefruit • Lemon • Lime Juices
ORANGE-GRAPEFRUIT • SECTIONS FOR SALAD
815 BEVERLY AV., N.W., LARGO, FLA. TELEPHONE 584-7953
(See Page 43 Buyers' Guide)

U The Alphabetical Section to
S get Complete Information on
E a person or firm.

CEDRIC H. COLLINS, Inc.
REAL ESTATE — ALL LINES OF INSURANCE
(See Page 80 Buyers' Guide)
310 MAIN ST., DUNEDIN, FLA. 33528 PHONE 733-5200
YOUR Independent Insurance AGENT
NATIONAL ASSOCIATION OF REAL ESTATE BOARDS REALTORS ARE ACTIVE MEMBERS OF CONSTITUENT BOARDS

Paper Hangers

GEORGE P. BELLIS

There Is No Substitute For . . . QUALITY WORKMANSHIP

WALL COVERINGS • FOILS • MURALS and SCENICS

Call Before 8:00 AM or After 6:00 PM
Tel. 442-2471

830 Tuskawilla St. (33516)
(See Page 66 Buyers' Guide)

More goods are bought and sold through the Classified Business Lists of the Directory than by any other medium on earth.

CLEARWATER - LARGO
REAL ESTATE
ROBERT E. BURBANK, Broker
Homes, Lots, Commercial, Acreage, Waterfronts, Rentals, Income Property
Burbank Bldg., 380 N. Clearwater - Largo Rd., (Alt. 19) Largo, Fla.
30 Sunshine Mall
(See Page 70 Buyers' Guide)
MLS
Phone 584-7628
Tel. 446-2329

Anderson A Bryson (Doris I) retd h232 Lark Dr (L) ◎
" A F L (Alma E) retd h1833 Ridgeway Dr ◎
" A Geo (Frances E) retd h1004 Washington Av SW (L) ◎
" A L v-chrmn County Comnrs rGulfport Fla
" A Margit (Wid Arth) h621 Stremma Rd NW (L) Lot 7
" Ada J (Wid Albert D) h216 S Grove Cir (D) ◎
" Ada M Mrs lndry wkr h611½ Eldridge St
" Albert E (Alma F) retd h311 N Ft Harrison Av ◎
" Albert E (Normajeanne S) dir-opr Professional Med Care Management h944 Eldorado Av
" Alf E (Emmy K) retd h710 Bay Esplanade ◎
" Alf P (Eliz M) retd h705 13th Av NW (L) ◎
" Alf W (Ellen M) retd h1076 Okeechobee St N (SH) ◎
" Allen v-pres Clwtr Tool rSt Petersburg Fla
" Alphild O (Wid P Lewis) h47 Baymont St
" Alvin C (H Marie) slsmn h527 Baywood Dr S (D) ◎
" Andrew (Jessie) retd r130 Patricia Av (D) Lot 37
" Andrew studt r1301 Eastfield Dr
" Andrew (Helen R) mtce mn Imperial Land h104 N Meteor Av ◎
" Andrew (Helen R) h308 S Comet Av
" Andrew A (Margt S) retd h1722 Kenneth Pl ◎
" Animal Hospital (Burton E Anderson) 13902 Walsingham Rd (L)
" Ann Mrs maid h1010 Grant St Apt 4
" Anna (Wid Charles) h1233 Grove St
" Arlene J Mrs waitress Maas Bros h1278 N Sedeeva Cir ◎
" Arnie E (Gertrude) h2346 19th Av SW (L) ◎
" Arth (Berenice L) retd h1826 Bellemeade Dr ◎
" Arth E (Vivian C) carrier PO h1666 San Mateo Dr (D) ◎
" Arth J (Louise P) (Anderson Dragline Serv) h890 Crosley Dr (D) ◎
" Arth K (Hulda) retd h1450 Satsuma St ◎
" Arth M retd h902 Shady La Trailer Pk
" Arth W (Virginia) mech Glass Serv h765 Forest Glen Rd ◎
" Astrid Mrs rMease Manor
" Atwell L (Marilyn's Bed Spread Shop) h744 Mease Plaza (D) ◎
" Aug acct Saclarides Campas & Mink r13403 Alpine Av (S)
" Aug S (Florence N) retd h653 W Circle Dr (L) ◎

ANDERSON AUTO PARTS CO INC, C Roger Chisholm Mgr, Automobile Accessories And Parts, 404 S Greenwood Av, Tel 446-3088; Branches 487 Main St (Dunedin), Tel 733-3195, 160 N Belcher Rd (Clearwater East), Tel 447-2594 And 380 S Seminole Blvd (Largo), Tel 584-7644

" Beatrice Mrs retd h4 Silvercrest Trailr Pk (L)
" Bella Mrs h200 Glenneslane (D) Apt 208 ◎
" Ben D (Margt E) carp h1156 Sunset Point Rd ◎
" Bernice (Wid Frank E) h376 Bay-Aristocrat
" Beverly J Mrs with Honeywell r348 Coronado Dr
" Billie J Mrs clk Clwtr Fed Sav & Loan r657 Pinewood Dr (D)
" Boyd (Eva) lawn serv 133 W Tropic Blvd (L) h133 W Tropic Blvd (L) ◎
" Burton E (Anderson Animal Hosp) r13325 N 108th Av (L)
" Byron W (Virginia S) clk Genl Tel Co h196 Wertz Dr ◎
" C Dean (Madeline T) (West Coast Whol) h1241 S Lake Dr ◎
" C Iver retd h1040 Marine St ◎
" C Leonard h1510 Keene Rd
" C Robt (C Ann) mech Brown Mtrs h1437 Browning St ◎
" Carl A (Vivian A) retd h1328 S Evergreen Av ◎
" Carl B h1438 Kings Hwy
" Carl B (Clare E) retd h1221 Drew St Apt D12 ◎
" Carl E (Maude N) retd h805 Pine St ◎
" Carl R (Ethel E) (Mary Lou Apts) h1402 N Clearwater- Largo Rd (L) ◎
" Carl V (Patricia R) tech Honeywell h1370 Chesterfield Dr ◎
" Carl W (Esther E) retd h1131 Belleair Rd ◎
" Carlton (Clara) retd h622 Embassy Mobile Home Park
" Carolyn A (Wid Leslie L) h512 N Highland Av ◎
" Cath S retd h1433 S Belcher Rd Apt 18e ◎
" Celestine A sec Towne & Countrye Products rSt Petersburg Fla
" Charles Jr emp St Pete Jr College rPinellas Park Fla
" Charles H (Gladys B) wldr Gulf Mach h1442 Lakeview Rd ◎
" Charles O (Irma D) retd h1988 Allard Dr ◎
" Charles O (Jeane) retd h1865 Stancel Dr ◎
" Charles R (Celestine A) pres-v-pres-treas Towne & Countrye Products rSt Petersburg Fla
" Christine nurse Morton F Plant Hosp r432 Louden Av (D)
" Cindy Mrs ofc sec Foremost Ins r1369 Byron Dr
" Clarence (Lillian) rMease Manor
" Clarence E (Myrtle H) retd h15098 George Blvd Rt 1 (HP) ◎
" Claus H (Clara I) retd h3097 Brookfield Dr (L) ◎

ANDERSON
" Clausie J (Helen A) h1707 Estelle Dr ◎
" Clayton (Cornell) constn wkr h1186 Brownell St
" Cora L Mrs maid hGreenwood Apartments Apt 4
" David sls mgr Suncoast Linen Serv rSt Petersburg Fla
" David E (Janet P) assoc Kintigh Realty h1301 Eastfield Dr ◎
" David H (Cynthia) reg rep Goodbody & Co h1369 Byron Dr ◎
" David J (Arlene) retd h1261 8th Av NE (L) ◎
" David J studt r1632 Balmoral Dr
" David R (Clara B) retd h356 21st Ter SE (L) ◎
" David W (Andrea L) field eng ECI h17 S Aurora Av
" Dennis G (Marion B) mach Aerosonic Corp h2197 Isabelle St (L) ◎
" Dorothy D (Wid Charles) r1069 Sousa Dr (L)
" Dorothy K Mrs counselor Accurate Personnel r2346 19th Av SW (L)
" Dragline Service (Arth J Anderson) 890 Crosley Dr (D)
" E Christian studt r1417 Fairfield Dr
" E King (Hazel L) retd h50 Rainbow Ct (L)
" Earl E (Beatrice H) retd h3735 High Bluff Dr (L) ◎
" Edna R (Wid Julius) h212 Robin Rd ◎
" Edna W (Wid Thos P) h1613 Maple St ◎
" Edw J (Margt C) retd h1707 Greenlea Dr ◎
" Edw L teller Clwtr Fed Sav & Loan r2198 Academy Dr
" Edw L (Virginia M) retd h1417 Fairfield Dr ◎
" Elinor P (Wid J R) retd h2367 Rutland La ◎
" Eliz studt r200 Leeward Island
" Eliz (Wid Wm) h254 Ironage St (SH) ◎
" Eliz Mrs tchr Largo Sr Hi Sch r726 Bay Esplanade (CB)
" Eliz C (Wid Albert L) h410 2d Av NE (L) ◎
" Elmer A (Loretta) rMease Manor
" Elsie (Wid Otto L) winter res h101 Robin Rd ◎
" Elsworth W retd h1469 Satsuma St ◎
" Emil G (Mary G) retd h325 S Highland Av ◎
" Emily M Mrs dep clk County Circuit Ct Clk r432 Louden Av (D)
" Emma A r1076 Okeechobee St N (SH)
" Eric G (Christina J) retd h310 Regina Dr N (L) ◎
" Erick (Hannah) retd h2090 US Hwy 19 N Lot 106
" Ervin R (Anna M) mgr Breeze In Mkt h101 N Arcturas Av ◎
" Eug R (Colleen W) formn Stauffer Chem h1767 E Union St ◎
" Eyler (Doris K) retd h1803 Springtime Av ◎
" Francis A (Ruth E) (Anderson's Motel) h709 Patterson St ◎
" Frank H (Evelyn G) emp Honeywell h1070 Lake Av (L) ◎
" Frank J (Emily M) tech E C I h432 Louden Av (D) ◎
" Freda O (Wid Roy E) h12424 136th St N (L) ◎
" Fredk (Eliz Y) retd h948 Highland Av (D) ◎
" Fredk W (Lorna M) tool mkr A B A Tool & Die h2232 N Terrace Dr ◎
" Frieda E (Wid Ernest R) hBayview Gardens Apt 14d
" Gary A USA r104 N Meteor Av
" Gary R studt r104 E Grapefruit Cir
" Gayle T studt r2040 Yale Av (D)
" Geo retd h189 Bay-Aristocrat
" Geo N (Mercedes L) retd h1536 Hunter La ◎
" Geo T (Vera L) retd h14332 Valentine Trl (L) ◎
" Geraldine M (Wid Wm A) h24 Kansas St
" Gertrude (Wid Jack C) retd h526 Embassy Mobile Home Park
" Gilman (Avis E) retd h1393 Great Oak Dr ◎
" Gladys A (Wid Fritz V) h419 4th Av NE (L) ◎
" Glen I (Ruth M) retd h1184 Suemar Rd (D) ◎
" Gustaf F (Hilda) retd h222 Glen Ellen Ct
" H V h5 Gateshead Dr (D) Apt 109 ◎
" Harold W (Hazel S) clk PO h1644 Scott St ◎
" Harry B clk Colonial Inn h9 Supplee Pl (B) ◎
" Hazel L (Wid Allan) r507 Hobart Av
" Hazel S bkpr Gulf To Bay Bank & Trust r1644 Scott St
" Henning J (Louise C) h1546 Illinois St ◎
" Henry L (Sylvia R) cabt mkr Modern Decorative Plastics h807 Magnolia Dr ◎
" Henry L Jr (Frances M) mech Kenyon Dodge h1421 Satsuma St ◎
" Herbert J (Karen F) mtce supt Dunedin City Hall h1436 Jasmine Way ◎
" Herbert W (Harriette B) supt Gulf Mach h524 Skyview Av
" Herman (Fannie) ydmn h1506 Crosby St (L)
" Hermina P (Wid Gus W) h2353 Shelley St Apt 17 ◎
" Hilma A (Wid Carl L) h142 Sunny Grove
" Howard C (Audrey K) tchr h2166 Lanai Av (BB)
" Hugh R rodmn Clwtr Eng r1010 B Magnolia St

MANDLAY PHARMACY
PRESCRIPTIONS — SICK ROOM SUPPLIES — COSMETICS
FREE Rx DELIVERY • S&H GREEN STAMPS
499 Mandalay Av. (Clearwater Beach)
Phone 447-3771

INTERNATIONAL WATER SPORTS, INC.
I. W. S. BOAT RENTALS • AUTHORIZED CHRYSLER SERVICE CENTER
Sailboats — Ski Boats — Pleasure Boats — Fishing Boats
$70,000 SUN ELECTRONIC DIAGNOSTIC SERVICE • OPEN 365 DAYS 7 A.M. - 10 P.M.
235 Windward Passage, Island Estates, Clearwater Beach, Fla. (33515) Tel. 442-4156

ANDERSON
" Hurldon L (Vera E) formn Scott's Trailer Serv h1440 Keene Rd ◎
" Industrial Supply (Richd W Anderson) machy 1872a Drew St
" Inez (Wid Harold) cook Clwtr Garden h605 Braginton St
" Ione Mrs h300 N Washington Av ◎
" Irvin C (Edna T) retd h2047 Shadow La ◎
" Ivan G (Edna W) retd h1720 Neva Dr (L) ◎
" Jack D tchr r14332 Valentine Trl (L)
" James A (Mary) retd h824 South Gate Mobl Home Park
" James C (Constance J) (Anderson Realty) h712 Bruce Av ◎
" James M (Betty) pres Buckeye Enterprises rTampa Fla
" James P (Evelyn M) retd h219 Twin Palms Mobl Home Ct
" Jeff C studt r1301 Eastfield Dr
" Jerald E (Alene M) eng Honeywell h1330 Emily Ct ◎
" Jim D (Mary) (White Sewing Center) rSarasota Fla
" Jo waitress Maas Bros r1278 N Sedeeva Cir
" John retd h1673 Fortune Dr ◎
" John slsmn Electrolux rSt Petersburg Fla
" John A (Malin J) retd h1420 Seabreeze St ◎
" John B (Florence H) retd h223 Island Way Apt 101
" John B studt r1826 Venetian Point Dr
" John L (Mildred G) retd h2156 Poinciana Dr (HP) ◎
" John L Jr (Vera A) mfr rep 1826 Venetian Point Dr h1826 Venetian Point Dr ◎
" John M (Carriage Hse Int) h560 N Indian Rocks Rd (BB)
" John W (Dorothy S) eng Honeywell h20 Hibiscus Rd (B) ◎
" Joseph F (Jane N) slsmn Fine Sls Corp h2198 Academy Dr ◎
" Juanita W (Wid Oliver H) h1010 Charles St ◎
" Julie B (Wid James E) h1101 Victoria Dr (D) Apt 3
" Kate W (Wid Austin) h662 Marjon Av (D) ◎
" Kenneth H Jr (Suzanne S) mech Dunedin Marine h1437 San Juan Ct ◎
" Kenneth W (Elena L) aud Old Orleans Motel h20 Joyce St (SH) ◎
" Lawrence S (Olga J) retd h1702 Valencia Dr E (L) ◎
" Leo E (Nan V) golf pro h2040 Yale Av (D) ◎
" Leonard W (Esther G) retd h1534 High Bluff Dr W (L) ◎
" Leonard W Jr (Cynthia D) serv mgr Hardesty Business Machs h2485 Brentwood Dr ◎
" Leroy F (Nancy S) emp IBM h1360 Summerlin Dr ◎
" Lloyd E (Billie J) policemn City Police Dept h657 Pinewood Dr (D) ◎
" Lorna Mrs slswn Maas Bros rB14-A-1 Fleetwood Manor Apt
" Lottie r920 Hillcrest Mobl Home Park
" Louis M (Rachel H) retd h1019 2d Av NW (L) ◎
" Louis O (Eliz K) retd h726 Bay Esplanade ◎
" Louise Mrs (Louise Anderson Registered Real Est Broker) r1060 Angle Rd (D)

ANDERSON LOUISE REGISTERED REAL ESTATE BROKER (Louise Anderson), Complete Real Estate Service, It Takes A Woman To Find The Biggest Bargains, Homes, Lots, Acreage, Specializing In Waterfronts, 1400 Bay Shore Blvd (Dunedin), Tel 733-2171 (See Page Z)

" Lula C (Wid Robt A) h218 Windward Island ◎
" Lyle A (Loretta) retd h120 Oriole St ◎
" Madelaine L Mrs r411 Hamilton Crescent
" Mae D (Wid Joseph) slswn Russell's h1412 Arden Av ◎
" Mae S (Wid Ted) h1567 S Missouri Av Apt 5
" Marcie A (Wid Walter) asst hsekpr Statler Hilton Inn h348 Coronado Dr
" Margt cafeteria wkr North Ward Elem Sch r1156 Sunset Point Dr
" Margt Mrs recpt Drs Wallace & Ropulewis r14419 88th Ter N
" Margt O (Wid E Paul) h2686 Braeburn Dr (L) ◎
" Margarethe (Wid Edmund) retd h2654 Butterfly Dr
" Marguerite C (Wid Joseph A) h1365 Admiral Woodson La ◎
" Marian L Mrs emp Universal Machines h12362 114th St N (L) ◎
" Marion Mrs nurse Sun Coast Osteo Hosp r2197 Isabelle St (L)
" Maude h235 Hillcrest Mobl Home Park
" Max slsmn Am Bakeries Surplus Store rSt Petersburg Fla
" Melville A (Gracelyn S) retd h104 Live Oak La (L) ◎
" Mercedes Mrs tchr Oak Grove Jr Hi Sch r1536 Hunter La
" Merle M (Wid Edwin B) h915 Highland Av (D) ◎
" Mildred J retd r2351 Armour Dr (D)
" Moxie G Mrs waitress h1505 S Ft Harrison Av
" Myrtle A (Wid Walter E) hBayview Gardens Apt 7a

ANDERSON
" Myrtle B lndry wkr Clwtr Lndry r15098 George Blvd
" Nancy J emp Genl Tel r2278 Palmetto Dr
" Normajeanne S Mrs slswn Waze Radio r944 Eldorado (CB)

ANDERSON NORMAN E (Sophia V), Bookkeeper H E Ernst (Plumbing Contractor), 611 Palm Bluff St, Tels 446-7788 And 446-7988, H1512 Lime St, Tel 446-0050

" Norman E (Gladys M) consultant Pinellas Hearing Aid Serv h1731 Gladys St (L) ◎
" Patricia M Mrs clk Genl Tel h804 Bruce Av
" Pearl (Wid Irving B) h514 Golden Tringl Mbl MNR(L)
" Penelope emp Genl Tel r1767 E Union St
" Philip USAF r133 W Tropic Blvd (L)
" Preston h1767 S Greenwood Av ◎
" Raymond F (Blanche) winter res h206 Flamingo Rd ◎
" Richd busmn Howard Johnson h1253 S Ft Harrison Av Apt 7
" Richd A (Victoria M) h1072 N Idlewild Dr (D) ◎
" Richd W studt r2166 Lanai Av (BB)
" Richd W (Martha J) (Anderson Industrial Sup) h1442 Blanton La ◎
" Robt studt r1436 Jasmine Way
" Robt A (Louise) retd h1060 Angle Rd (D) ◎
" Robt C mgr Upton's One Hour Martinizing r2291 13th Av SW (L)
" Robt E (Roberta C) carp h260 Lyndhurst St (D) ◎
" Robt J (Gertrude H) retd h2141 S Indian Av (L) ◎
" Robt J (Marilyn L) eng Genl Elec h2334 St Charles Dr ◎
" Robt J (Elsie G) mach Abc Packaging h1524 South Haven Dr ◎
" Robt L pntr h602 4th Av NW (L)
" Robt L (Grace L) slsmn Lever Bros h330 Cevera Rd (D) ◎
" Robt M (Geraldine W) mason contr 457 Marjon Av (D) h457 Marjon Av (D) ◎
" Robt W (Irene T) retd h2967 Englewood Dr (L) ◎
" Robt W (Jean L) (Bob's Barber Shop) h1097 Keene Rd (L) ◎
" Roberta rec clk Grant's r260 Lyndhurst St (D)
" Roy B (Agnes E) pres Clwtr Lawn Bowling h501 Mandalay Av Apt E19
" Roy S retd h806 South Gate Mobl Home Park
" Royal M (Ruth J) retd h1857 Bellemeade Dr ◎
" Runie S (Janet A) carrier PO h1632 Balmoral Dr
" Saml J (Marjorie D) (Hamden Arms Motel) h445 Hamden Dr Apt 1 ◎
" Scott clk Belleair Fabrics
" Sophia M Mrs alterations 1512 Lime St h1512 Lime St
" Stanley C (Margt S) retd h1104 Sunnydale Dr ◎
" Stanley W studt r1707 Estelle Dr
" Stella W nurse r1613 Maple St
" Steven studt r1156 Sunset Point Rd
" Suzanne M studt r1442 Blanton La
" Sven (Vera G) retd h200 Leeward Island ◎
" Thelma Mrs retd h2278 Palmetto Dr ◎
" Thelma J (Wid Frank S) r2642 Gulf-To-Bay Blvd
" Theresa Mrs nurse Sun Coast Osteo Hosp rPinellas Park Fla
" Thos E (Johanna C) retd h1511 Citrus St ◎
" Thos P (Jean C) tel installer Stromberg Carlson h1317 Belleair Rd ◎
" Tonna M Mrs h1586 Magnolia Dr ◎
" Vera Mrs recpt Accurate Personnel r200 Leeward Island
" Verdell C Mrs maid Morton Plant Hosp h1156 Palm Bluff St ◎
" Vern F (Mildred) h414 South Gate Mobl Home Park
" W h2790 US Hwy 19 N Lot 75
" W C (Mildred A) retd h2043 Temple Ter ◎
" W Charles mech Earl A Brown Volkswagen r1437 Browning St
" W Lyndon (Nina S) tchr Largo Sr Hi Sch h1339 Keene Rd ◎
" Walter studt r2166 Lanai Av (BB)
" Walter (Evelyn) h314 Bay-Aristocrat
" Walter E (Blanche A) h640 Stremma Rd NW (L) ◎
" Wayne E (Ethel F) formn Powers Oldsmobile h1429 Heather Dr (D) ◎
" Wilby F (Nellie C) v-pres City Natl Bk & Tr Co h1108 S San Remo Av
" Willard (Linda L) fork lift opr Sportscraft Mfg hKapok Trailer Pk Lot 252
" Wm lab r1010 Grant St
" Wm (Mildred M) h336 Lakeside Park
" Wm A (Greta M) retd h2088 Lanai Av (BB) ◎
" Wm A (Florence B) retd h1745 Indian Rocks Rd (B) ◎
" Wm H (Margt) retd h2677 E St Joseph Dr (D) Apt D
" Wm H (Vera) retd h2917 Brookfield Dr (L) ◎

Quality & Service 1st
McMULLEN APPLIANCE SERVICE
28 Years Experience - Any Make - Any Model
Refrigeration and Air Conditioning Service
(See Page 5 Buyers' Guide)
702 Bay View Ave., Clearwater, Fla. (33516) Phone 726-2144

WHO SELLS IT?
IS ANSWERED BY THE CLASSIFIED
BUSINESS LISTS IN THIS DIRECTORY

Feaster Memorial Homes
Largo Chapel
206 First Ave., S.W., Largo
Tel. 584-7681
TWO LOCATIONS
"Perfection In Every Detail"
Indian Rocks Chapel
14581 Indian Rocks Rd., Largo
Tel. 595-2561
(See Page 48 Buyers' Guide)

WILLIAMS NURSERY
COMPLETE LANDSCAPING
Free Estimates • Plants and Bulbs
1373 Belcher Road, Largo, Florida (33540)
Tel. 531-2268

C. C. MASON DRIVEWAYS
ASPHALT - CONCRETE - GRAVEL
Licensed and Insured — Free Estimates
2088 RANGE ROAD (See Page 38 Buyers' Guide) TELS. 446-9493 and 784-1189

ANDERSON
" Wm P (Clayte) retd h2035 Edgewater Dr Apt 5
" Wm P Jr Rev (Betty K) pastor St Andrews Presby Ch h2373 Harrison Dr (D)
" Willie D lab h605 Carlton St
Anderson's Motel (Francis A Anderson) 703 Patterson St
Anderton Margt W (Wid Eric) r766 Bay Esplanade
Ander Voort Thos D Jr golf pro Pelican Country Club h231 N Indian Rocks Rd (BB) Apt 209
Andorfer Howard W h522 Edenville Av
Andraxe Julio (Beatria) retd h100 Bluff View Dr (BB) Apt 102b ◎
Andre Gertrude E (Wid J Winfield) h906 8th Av SW (L) ◎
" John (Agnes) retd h bldg 21 Fleetwood Manor Apts Apt 5
Andreas Ethel cafeteria wkr Safety Harbor Elem Sch r1749 Thomas Dr
" Porter W (Ethel M) retd h1749 Thomas Dr ◎
Andreotta Joseph J (Barbara S) retd h1340 S Evergreen Av ◎
Andres Charles B (Eva M) retd h1227 Oakview Av ◎
" Wm G (Marie C) biologist County Health Dept h1304 S Evergreen Av ◎
Andreson James C assoc Wm C Kravis r712 Bruce Av (CB)
Andress Paul N (Barbara L) hd bkpr First Natl Bd h1736 Ridgeway Dr ◎
Andretta John A (Angelina A) (Diane Ct) h1814 Gulf-To-Bay Blvd ◎
Andrew James M (Myrtella) retd h1260 Pierce St ◎
" Myrtle S (Wid Wm) supvr Universal Cigar h1481 S Jefferson Av ◎
" Nancy M Mrs (Andrew's Apts) h20 Cambria St ◎
Andrew's Apartments (Mrs Nancy M Andrews) 20 Cambria St
Andrews Albert (Gladys) h2434 Australia Way E Apt 20 ◎
" Albert R (Bertha V) retd h2628 Fujiama Dr ◎
" Arno (Edna) retd h449 Sky Harbor Mobl Ests
" C K (Carrie E) h50 Harbor View La (L) Apt 28
" Carol J Mrs tchr Belleair Elem Sch rIndian Rocks Beach Fla
" Clayburn M Rev (Beulah L) pastor Ch Of The Nazarene h618 2d Av NE (L)
" David retd h2642 Gulf-To-Bay Blvd Lot 9

ANDREWS DAYTON T (Betty Jo), Pres Massey-Andrews Plymouth Inc, 2388 Gulf-To-Bay Blvd (33515), Tel 446-3041, H440 Country Club Rd (Belleair), Tel 581-3044

" Diana L Mrs v-pres Shell Land Novelty rPinellas Pk Fla
" Dorothy J Mrs bkpr Harrison Furn rSkylark Trailer Pk (D)
" Eliz J Mrs waitress Dunedin Country Club r1345 Terrace Rd
" Frank M (Mary E) pres F M Andrews Adv h2057 Dawn Dr ◎
" Fred K (Pauline V) barber Crawford's Barber Shop h31 Belle Meade Cir (L) ◎
" Fred N (Mary A) retd r902 Bay Breeze Ter (L)
" Geo H (Neva C) retd h833 Douglas Av (D) ◎
" Harold A (Ruth) retd h1504 Satsuma St
" Harry (Verna) retd h1450 Palmetto Dr (SH) ◎
" Herbert C (Helen B) h309 Kerry Dr ◎
" Hollis slsmn Orkin Exterminating rIndian Rocks Beach Fla
" Jack P (Mae) h498 Bay-Aristocrat
" Jacqueline S Mrs ofc sec Visiting Nurse Assn r318 S Glenwood Av
" Jay W USAF r865 Fay Av (L)
" Jean G (Wid Justin M) h409 Harbor View La (L) ◎
" John G r215 20th St NW (L)
" John H (M Eliz) asst mgr The Sands h912½ E Druid Rd
" John S (Patricia A) asst state atty h58 Arnoni Dr (D) ◎
" Josephine K (Wid Howard D G) h196 W Overbrook St (L) ◎
" Kenneth lab D Sanitation Dept rPalm Harbor Fla
" L V (Ethel F) retd h2413 Baywood Dr E (D) ◎
" Lee (Edith H) retd h2269 Watrous Dr (D) ◎
" Leroy H (Eliz J) bartndr Dunedin Country Club h1345 Terrace Rd ◎
" Lester C (Nina M) (Andrews Service Center) h210 8th Av SW (L) ◎
" Lucy B (Wid Ernest W) h1956 Ridgewood Dr ◎
" Margt E (Wid Alf F) h1865 Carlton Dr ◎
" Michl X (Genevieve) h147 Bluff View Dr (BB) Apt 402 ◎
" Mildred J Mrs tech artist Honeywell h1752 Evans Dr ◎
" Nancy M Mrs (Andrew's Apts) r20 Cambria St
" Paul N (Barbara) asst cash First Natl Bk Of Clwtr r1736 Ridgeway Dr
" R Warren (Carol D) eng Genl Elec h1713 Madrid Dr (L) ◎
" Ralph C (Marian) USAF h1705 Pasadena Dr (D)
" Rexford W (Arine W) retd h1401 Barry St ◎

ANDREWS
" Richd L lawn serv 14414 Larboard La (L) h14414 Larboard La (L) ◎
" Robt W Jr r1713 Madrid Dr (L)
" Ruby M Mrs ofc sec Hamden H Baskin h1256 New York Av (D)
" Service Center (Lester C Andrews) auto repr 1101 W Bay Dr (L)
" Shirley studt r11024 Croft Dr (L)
" Thelma studt r215 20th St NW (L)
" Thos C (Jacqueline S) r318 S Glenwood Av
" Thos J (Violet S) bartndr Clwtr Yacht Club h2151 Barcelona Dr ◎
" Thurman G (Helen W) crane opr Davis Pit h215 20th St NW (L) ◎
" Tone retd h542 Embassy Mobile Home Park
" True M (Elsie A) h18 Myers Mobile Home Pk (L)
" W L (Frances S) slsmn Brooking Ford Tractor h11024 Croft Dr (L) ◎
" Walter B (Violet A) custdn County Bd Educ h14414 Larboard La (L) ◎
" Wm spraymn On The Ball Spray Serv r219 Skylark Park
" Wm USA r11024 Croft Dr (L)
Andriacchi Christine H studt r435 Sierra Cir (L)
" Louis A (Clarice A) sls mgr Minnesota Mining & Mfg h435 Sierra Cir (L) ◎
" Mary L r435 Sierra Cir (L)
Andriella James P (Rose A) insp Honeywell h209 Garden Cir (B) ◎
" James P Jr studt r209 Garden Cir (B)
" James R (Rose A) tech Honeywell h1281 Eldridge St ◎
" Rose bkpr Rutland's r1281 Eldridge St
Andrieux Viola S (Wid Loti T) h414 Norfolk St (D) ◎
Androff David USA r1465 Browning St
" Kime (Lena) retd h1465 Browning St ◎
Andros Nick (Adelle A) retd h1453 Bay View Dr (B) ◎
Andrus De Vere (Edythe F) retd h2074 Timber La ◎
" Edw D (Mary P) tchr County Educ Center h1841 Bugle La ◎
" Fred C (Gertrude M) retd h3824 Anglers La (L) ◎
Andruszko Harry J (Gerladine E) drftsmn Honeywell h731 Cork St (L) ◎
" John M retd h220 6th Av SW (L)
Andujar Bonnie J Mrs ofc sec James W Cochran r519 8th Av NE (L)
" David recreation leader City Pks & Recreation r519 8th Av NE (L)
Andy's Auto Electric (Andy & Gerald Mc Devitt John Roland) 1141 Court St
Aneser John C (Mary R) retd h710 Seneca St
Angarola Michl (Helene) retd h1761 Bonnie Gail Dr (L) ◎
Angel Beulah M Mrs waitress Maas Bros r1443 Canterbury Dr
" J Vernon (Beulah M) countermn High & Dry Marina h1443 Canterbury Dr ◎
" James D (Lorene S) mgr Seaboard Finance Of D h1413 Lynn Av ◎
" Sandra J bkpg dept City Natl Bk & Trust Co r105 S Comet St
" Thos S (Sharon K) pharm Eckerd-Douglas h21 Maplewood Av ◎
Angela Beauty Salon Mrs Oneta Ball Mgr 519 S Belcher Rd
" Beauty Salon Mrs Kathryn B Hoeksema Mgr 235 Douglas Av (D)
" Beauty Salon (Peter Scaglione) 1265 N Missouri Av (L)
Angelberger La Verne M (Wid Cecil) nurse Morton Plant Hops h1401 Heather Dr (D) ◎
Angelillis Charles F USAF r140 Citrus Av (D)
" Margt K Mrs v-pres Keller Sls & Eng r140 Citrus Av (D)
" Patricia E tchr County Bd Educ r140 Citrus Av (D)
" Ralph C (Margt) sec-treas Keller Sls & Eng h140 Citrus Av (D) ◎
" Richd J USMC r140 Citrus Av (D)
" Steph K studt r140 Citrus Av (D)
Angelillo Betty S Mrs (Marine Electronics & Controls Co) r2125 Viola Dr
" Rocco L (Betty S) (Marine Electronics & Controls) h2125 Viola Dr ◎
Angelinaras Caliope (Wid Geo) h1225 Reynolds Av Apt 2
Angell Louis (Enola) retd h2790 US Hwy 19 N Lot 25
Angelora Lada M recpt Fred Astaire Dance Studio r1213 Bay Av
Angelova Margo K Mrs h1217 Reynolds Av Apt 4
Angento Charles (Grace) h196 E Tropic Blvd (L) ◎
Angerhelt Karen Mrs r504 Seminole St
Angevine Elmer G (Ina A) h607 Gardenia St (B) ◎
" Howard C (Lucile J) retd h1010 Parkview La (L) ◎
" Ivy Mrs rMease Manor

This Book is Your Silent Salesman
ADVERTISE AND PUT IT TO WORK

Look to the Leader
BRUCE TAYLOR, Inc.
REALTOR INSUROR
Taylor Bldg., 121 N. Osceola Ave., Clearwater (See Page 51 Buyers' Guide) Phone 442-2101

WAYNE WETZEL MOBILE HOMES, INC.
Our Low Overhead Saves You Money
FEATURING • SKYLINE • FORTUNE • ALPHA
2436 Gulf-To-Bay Blvd. (33515) Phones 442-2963 - 446-2786

Angier Otis C (Miriam M) h514 N Betty La ◎
" Otis C Jr (Helen R) programmer Honeywell h1356 N Hibiscus St ◎
Angler Motel Apartments The (Geo W Robb) 464 N Gulf View Blvd
Angleton Marshall M (Marguerite T) retd h1649 San Roy Dr (D) ◎
Angley James E (Regina M) dist mgr Seven Eleven Food Stores h3174 San Bernadino St ◎
Anglin Eva I (Wid Alex) r126 Lake Judy Lee Dr (L)
" H Everett (Jane) dep County Tax Assessor r5475 Oakhurst Dr (L)
" Wm L Jr (Kath G) retd h19 N Comet Av ◎
Angst Henry A (Jeanette L) retd h135 Glen Ellen Ct
Angstadt Homer B Jr (Helen W) osteo 920 Broadway (D) h1814 Nottingham La ◎
Anholt Mina B Mrs h610 Edgewater Dr (D) Apt 9
Aninger Robt H (Eliz S) retd h1741 Harmony Dr ◎
Anjima Caroline (Wid John) h1227½ 10th St NW (L)
" Harry (Patricia S) h522 Virginia St (D) Apt 2
" Helen C (Wid John) clk Broadway Pharmacy hRear 1995 N Betty La
" Patricia S Mrs teller First Natl Bk Of Clwtr r522 Virginia Dr (D) Apt 2
Anker C L h1342 Emily Ct
Ankers Harry L (Dorothy G) retd h15180 George Blvd Rt 1 (HP) ◎
" Richd C USA r15180 George Blvd Rt 1 (HP)
" Theo C prntr Better Business Forms r15180 George Blvd Rt 1 (HP)
" Thos R (Anne) h5701 157th Av N ◎
Ankowski Alf T (Ella C) h607 Highland Av (D)
Ann Esther Apartments (Danl F Boucher) 229 Coronado Dr
Ann's Rooms (Mrs Ann M Lindemann) 428 Laura St
Anna Judi h110 Main St (SH) Apt 5
" Sue D Mrs emp 1st Natl Bk h2100 Nursery Rd Apt 13c ◎
Annabel's Country Clothes Mrs Etta K Nitz Mgr 117 Indian Rocks Rd (L)
" Country Clothes (Joseph W And Mrs Betty P Damsker) 1140 Main St (D)
Annagwen Apartments (Verne Jordan) 530 Rogers St
Annear Caroline Mrs retd h510 Belleview Blvd ◎
Annel Frank T prsmn Pinellas Press r1584 Havana Dr
" Norma slswn Frank Kramer Real Est r2365 Pine St Palm Harbor
" Patk (Patricia) prntr h1584 Havana Dr
Annett Larry G mgr W T Grant Co rTarpon Springs Fla
Annicharico Vincent J (Frances M) retd h1595 Idle Dr ◎
Annis Frank L (Mable P) retd h702 14th Av SW (L) ◎
" Harry A (Blanche B) clk Ward's Sea Food h519 3d Av NE (L) ◎
" Harvey J (Jennie M) msngr City Natl Bk h147 Green Acres Mobl Home Pk
" Mary E ofc sec Dollar Saver Bldrs Sup r1025 Ridge Rd SW (L)
" Norman L (Mary S) tv mech Flush Wall Radio h1025 Ridge Rd SW (L) ◎
Anona Car Wash (Wendell D Stevens) 1923 Indian Rocks Rd (L)
" Elementary School John De Leo Prin 12301 Indian Rocks Rd (L)
" Medical Building 12294 Indian Rocks Rd (L)
" United Methodist Church Rev W Thos Parsons Jr Pastor 13233 Indian Rocks Rd (L)
Ansell Fredk D (June M) tech Genl Elec h1442 Southridge Dr ◎
Anselment Sharman S slsmn Maas Bros r2288 Shelley St
" Tony E (Lila L) retd h2288 Shelley St ◎
Ansley Paul (Ruth Z) h19 S Nimbus Av ◎
Anson Marie E (Wid Arth E) h221 Lakeside Park
Anspach Thos E (Helmi I) eng Honeywell h1752 Thames St ◎
Anstaett Aaron (Jean) slsmn The Garden Center h2245 N Indian Av (L) ◎
Anstett Bernard W (Virginia J) coordinator Stangle Co h240 7th Av N (SH) ◎

ANSTETT VIRGINIA J, City Clerk City Of Safety Harbor, 700 Main St, Tel 726-4511, H240 7th Av N, Tel 726-1264

Ansuhr Machine Tool Corp Jack L Suhr Pres Mrs Delores Suhr Sec- Treas distrs 811 Court St
Antaya Joseph (Linda) ramp agt EAL h1425 Dartmouth Dr ◎
Anthony Anna M r811 La Salle St
" Dennis studt r2059 Imperial Way
" Dorothy G (Wid Richd A) r617 Broadway (D)
" Dorothy W bkpr Romines Carpeting & Drapery r1461 S Darmouth Dr
" Esther Mrs nurses aide Sun Coast Hosp h725 3d Av NE (L)
" Harriett Mrs h400 Drew St
" Joanne recruiter Peace Corps r707 S Lake Dr
" John J (Kathleen E) lift sta opr City Dept Pub Serv & San h707 S Lake Dr ◎
" John J Jr studt r707 S Lake Dr
" Leonard G (Leona) laby tech Genl Elec h2059 Imperial Way ◎
" Mary Ann opr Kitty's Shear Magic h175 S Seminole Blvd (L)
" Maureen USA r707 S Lake Dr
" Sam h724 Eldorado Av ◎

ANTHONY
" Toby h1461 Dartmouth Dr ◎
Antique Center (Geo M Volker) 2024 Seminole Blvd (L)
Antle Donald W studt r568 Corvette Dr (L)
" Fred (Rose K) retd h1478 Lakeside Drive Ct (D) ◎
" Rachel B (Wid Luther) h568 Corvette Dr (L) ◎
Antley Mae B Mrs r1190 Grove St Apt C
Antolini Bruno J (Renata T) retd h1913 Pinehurst Dr ◎
Anton Richd J (Robbie H) optom 1236 E Druid Rd h2444 Fairbanks Dr ◎
Antonfeld Julia Mrs h1331 Main St (D) Lot 162
Antvelink Ben (Ethel) retd h2000 E Bay Dr (L) Lot 27
Anwin Inc Mrs Alice G Kirk Pres emp agcy 404 N Ft Harrison Av
Anzela's Alterations (Mrs Anzela Mc Comass) 948 Philco Dr (D)
Apache Apartments (Mrs Minnie J Cunningham) 1731 Apache Trail
Apedaile Ernest B (Helen A) credit mgr Sou Fla Engineering (Tampa Fla) h2383 Nash St ◎
Apel Fred W hBayview Gardens Apt 35d
Apelian Frank Z (Eliz) emp Honeywell h612 Jacaranda St (D)
Apgar Saml E (Thelma P) h120 S Glenwood Av ◎
" Sarah L (Wid Jesse O) (Penn-Flora Home) h709 Wyatt St ◎
Apicello James A (Norma A) production specialist Genl Elec h229 14th Av SW (L) ◎
Apley Elmer F (Pauline) clk Eckerd-Douglas h737 Manor Dr W (D) ◎
" Pauline C Mrs opr Rene Dupre Coiffeur r737 W Manor Dr (D)
Apolon Bea Mrs hostess Steak Hse h bldg 21 Fleetwood Manor Apts Apt 9
Apostolic Church Of Jesus Rev G M Mosley Pastor 807 Jurgens St
" Church Of Jesus Rev Geo M Mosley Pastor 1379 Church St (L)
Apostolidis John (Despo C) retd h1521 S Prescott Av ◎
Appel Earl J (Claire N) retd h1331 Main St (D) Lot 252
" Luba h235 3d Av N (SH) ◎
" Margt F chiropractor 123 N Fort Harrison Av rSt Petersburg Fla
" Victor R h2965 Los Altos Dr (BB) Apt 3
Appeldorn Elsa L Mrs h571 Mehlenbacher Rd (L)
Apperson Florence C Mrs nurse 1672 S Jefferson Av h1672 S Jefferson Av
" James H studt r1672 S Jefferson Av
" Jordan H (Florence C) retd h1672 S Jefferson Av ◎
" Robt C Jr (Beverly W) acct exec W M Zemp Adv Agcy h1933 Elliott Dr ◎
Appin Walton A (Lois L) retd h12 Jeff Rd (L) ◎
Apple James C slsmn Clwtr Lbr h2230 Nursery Rd Apt D38
" James R (Grace M) (Credit Auto Sls) h2171 Barcelona Dr Tampa Fla ◎
" John W assoc Clwtr Largo Real Est r10339 111th St M (L)
" Lewis M (Flora I) retd h2004 Lake Citrus Dr ◎
" Marguerite E (Wid Elwood E) h736 Lentz Rd (BB) ◎
Appleford Carle G (Jean E) asmblr Cameron Sales h2018 Plateau Rd ◎
Applegate Charles H (Marjorie E) health phycisist Genl Elec h689 Forest Pkwy (L) ◎
" Marjorie E Mrs nurse Steph D Mullins Jr r689 Forest Parkway (L)
" Pauline G Mrs cash Town Of Largo h2006 7th Av SW (L) ◎
Appleton Bernard M (Mary K) h1344 Terrace Rd ◎
" Louis J (Helen) retd h1732 Golf View Dr (B) ◎
" Marshall M (Lorna) h2430 Harn Blvd Apt 11
" Norman C (Lulu) h210 Brightwater Dr Apt 4
" Richd M studt r1344 Terrace Rd
Appliance Repair Service (John R Ruehlen And Jess Roll) 1419 N Betty La
" Service Center (Lester L Parks) elec appls 1803 Drew St
Aqua Clara Motel (Charles W Naylor) 1770 N Ft Harrison Av

AQUA PUMPS & SPRINKLERS (J H "Joe" And Mrs Mae J Blais), Sales, Service And Installation Of Pumps And Underground Sprinklers, 814 W Bay Dr (Largo; 33540), Tel 581-2323, Res Tel 584-2575

" Villa Apartments 41 Papaya St
" Villa Apartments (Mrs Lorna E Wylie) 45 Papaya St

ARAB TERMITE & PEST CONTROL OF FLORIDA INC, Lawrence E Davis General Mgr, Free Inspections And Estimates, Tent Fumigation, 1267 N Highland Av, Tel 442-5161

Araldi Joseph L (Katherine M) sls mgr St Aircraft h38 E Grosse Point Dr (L) ◎
" Kay Mrs waitress Allin's Restr r9900 Ulmerton Rd (L)
Araujo John (Betty J) (John's Plumbing) h1677 Palmwood Dr ◎
Arby's Roast Beef Wm Childs Mgr 1920 Gulf-To-Bay Blvd
Arcade TV Service (Donald J Senesac) 662 Mandalay Av
Arcadia Motel (Theo Kaciewicz) 1972 Gulf-To-Bay Blvd
Arch Leroy A (Irene) genl bkpr County Tax Collr rNew Port Richey Fla
Archambault A L III (Louise J) h950 Narcissus Av ◎

JOHN BALDWIN, INC.
DESIGNERS CLOTHES — EXCLUSIVE LINES
401 Cleveland St. 33515 Telephone 446-8588

More goods are bought and sold through the Classified Business Lists of the Directory than by any other medium on earth.

CRIBBS
REAL ESTATE

REALTOR

"Real Estate Is Our Business"

Homes
Businesses
Acreage
Lots
Motels
Apartments

MANY INVESTOR PRICED PROPERTIES

1401 Gulf-To-Bay Blvd. (33515)

Office Tel. 446-4092

GREYHOUND RACING
JANUARY - MAY
Tels. Office 526-9143
Grandstand Reservations 527-2105
Derby Club Reservations 527-6696

DERBY LANE
And Derby Club Restaurant - Club House
10490 Gandy Boulevard, St. Petersburg, Fla. (33702)

Archard Arth H (Margt I) h217 Plaza Pines Trailer Park
Archer Advertising (Arch T Reagin) 1207 Drew St Rm C12
" Alva I (Doreen C) eng Honeywell h2024 Sandra Dr ◎
" Clarence P (Estelle) retd h1017 Victor Dr (D) ◎
" Eloise E retd h301 S Nimbus Av Apt 1
" Hazel G h207 Green Acres Mobl Home Pk
" Homer (Leta) h1322 Twin Lakes Trailer Lodge
" James W (Betty) slsmn Jim Quinlan Chevrolet h14904 Newport Rd ◎
" Paul B (Bernice A) retd h2226 Granger Dr ◎
Archibald Alex h629 Court St
" Lillian Mrs rMease Manor
Arco Grove (Julius A Schwarz) cottages 1727 Seminole Blvd (L)
Arcoete Etienne J plmb Clwtr Plmb & Appl rKapok Travel Trailer Pk
Arcturas Apartments (Wm J Solomon) 400 S Arcturas Av
Arculeo John R (Frances) retd h130 Patricia Av (D) Lot 86
Arcules Marguerite V retd h1432 Lakeview Rd
Ard Eileen A (Wid Wm T) clk Goodbody & Co h719 14th Av SW (L)
" Wm r719 14th Av SW (L)
Ardella Apartments (Hugh S Foster) 1201 N Osceola Av
Arden Mabel L (Wid Thos H) h1932 Stanton Av (L) ◎
" Robt B slsmn Tack & Warren r206 Mehlenbacker Rd
Ardery Richd (Bernice) winter res h540 S Seminole Blvd (L) Lot 40
Ardito Margt (Wid Michl) h1109 Brookside Dr ◎
Ardizzone Josephine E Mrs smstrs Montgy Ward r1011 Jasmine Way
" Phillip A (Nancy C) clk Texaco Inc h1007 Jasmine Way ◎
Area Printing (Raymond P Jones Wm La Flam) 1389 Robin Hood La (D)
" TV (Hugh J Adamson Wm L Sanderson) reprs 621 N Clearwater-Largo Rd (L)
Arena John R h1207 Ewing Av
Arend Geo C (Eva A) retd h700 15th Av NW (L) ◎
" Robt G (Marjorie H) drfstmn Sperry Microwave h1613 Linwood Dr ◎
Arendell James studt h7173 Darien Way
" Robt L (Ruth A) retd h7173 Darien Way ◎
Arends Henry C (Lila B) retd h1442 Hibiscus Cir N ◎
Arendt Metta Mrs h249½ Spring St (D)
Arensman Estelle S (Wid Arth D) h935 Mandalay Av ◎
Arent Avery R (Virginia A) field dir Fla Terrazzo Assn h1526 Oakwood St ◎
" Wm L studt r1526 Oakwood St
Arey Norman P (Cora M) retd h991 Narcissus Av ◎
Arfaras Beverly J clk County Tax Collr h2896 Pinehurst Av (BB)
" Geo N (Helen) (Cleveland Shopping Center) rTarpon Springs Fla
" Michl N (Roberta) (Central Pinellas Servisoft) h2896 Pinehurst Av (BB) ◎
" R Kay studt r2896 Pinehurst Av (BB)
Arganbright Professional Building 709 S Ft Harrison Av
Argast Warren E (Gladys) retd h83 Redwood La (L)
Argeaux Andre studt r2168 Dell Av
" Jody R studt r2168 Dell Av
" Maynard G Rev (Isabel J) pastor Episcopal Ch Of The Good Samaritan h2168 Dell Av
Argenti Anthony retd h263 1st St NW (L)
Argento Charles (Grace) delmn Bahama House r196 Tropic Blvd E (L)
" Grace R Mrs smtrs Bahama House r196 Tropic Blvd E (L)
Argerenon Arth drftsmn Briley Wild & Assocs rTarpon Springs Fla
Argoe Roger E (Kathleen) asst mgr Woolworth's rTampa Fla
Argue Robt M (Lydia E) retd h2024 West Ridge Dr ◎
Argusy Moving & Storage United Van Lines Agts 110 Commerce Dr N (L)
Argyros Raymond A (Joy J) lwyr 507 S Paula Dr (D) h1191 Taylor Av (D) ◎
Arians Edw G (Theresa M) retd h850 Lantana Av (CB) ◎
Ariola Juanita r1014 9th Av NW (L)
" Monterey (Evelyn) h1014 9th Av NW (L)
Aripoli Dominick J (Emelene H) mgr-barber Squire Barber Shop h2012 Sandra Dr ◎
" Don A studt r2012 Sandra Dr
Arkels James M (Elsie S) retd h1719 N Washington Av ◎
Arkwright Dennis D USA r414 Grant St (D)
" Dorothy J Mrs nurse 414 Grant St (D) h414 Grant St (D)
" Harold L (Dorothy J) pntr Mease Hosp & Clinic h414 Grant St (D) ◎
Arliskas Frank (Helen M) h3 Bay Brook Pl (B) ◎
Armao James K (Judy) emp Genl Tel h130 Patricia Av (D) Lot 32
" Judy asst cash Interstate Securities r130 Patricia Av (D) Lot 32
Armbruster Bessie K (Wid Joseph L) h1271 Seminole St ◎
" John W (Rose M) mech Dean Roofing & Sht Mtl h1031 Honey Suckle Rd (L) ◎
" Lester H (Mary L) retd h1259 Bay Av ◎
" Mark studt r1031 Honey Suckle Rd (L)
" Mary studt r1031 Honey Suckle Rd (L)
" Richd H (Julia R) sec-treas Geo Space Sup h1843 Oakdale La S ◎
" Rose M Mrs med asst Louis J Michaelos r1031 Honeysuckle St (L)
Armel Nathl h2434 Australia Way E Apt 44 ◎
Armentrout Frank M (Margt W) retd h19 N Mars Av ◎
" Robt studt r201 S Orion Av
Armilage Charles A (Chula Vista Homettes) h699 Bay Esplanade ◎
Armistead Earnest S customer sls rep St Paul Title Ins Corp r14435 Oliver (L)
Armitage Geo W (Eda) (Sunshine Mkt) h1405 Stewart Blvd ◎
Armour Gilbert (Caroline E) slsmn Maas Bros h1200 Ridge Av ◎
" James (Annie M) retd h705 Vine Av (D) ◎
Armpriester Bertha G (Wid Irving W) h212 8th Av S (SH)
Arms G Mrs winter res h560 Lyndhurst St (D)
" Robt F (Mary K) h321 New Ranch Trailer Pk
" Wm (Jane) restr mgr (st petersburg fla) h2646 Fujiama Dr ◎
Armster Iva M (Wid Elder) tchr Clwtr Comprehensive Jr Hi Sch h1201 Palmetto St ◎
Armston W Harry (Margt M) pres High & Dry Marina h1007 Bay Esplanade ◎
Armstrong Ada B retd h116 Pelican Rd
" Ada M (Wid Jack) retd h1930 Georgianna St (L) Apt 8
" Albert retd h505 N Osceola Av
" Alf E (Hazel) retd h2192 Barcelona Dr ◎
" Alma (Wid Robt J) r1106 N Ft Harrison Av Apt 1
" Arth (Mrjorie) retd h170 6th St (D) ◎
" Ben S (Marie R) retd h339 Broadway (D) ◎
" Craig (Margt G) h300 Glenneslane (D) Apt 103 ◎
" David E (Mary Ann) cook Robby's Pancake Hse h2232 Lawton Dr ◎
" Don W (Sylvia T) (Riviera Apt Motel) h1017 Oak Lake Dr ◎
" Donald D (Jeanne A) trailer set up mn h2766 Naval Dr ◎
" Donald E (Barbara K) acct 301 Pierce St Rm 408 h2421 Havana Dr
" E E reg nurse supvr County Nursing Home rPinellas Pk Fla
" Elijah D Jr (Evelyn M) rep Bache & Co h2135 Burnice Dr ◎
" Ella L Mrs barmaid Skoal Bar r1320 Terrace Rd
" Esther tchr County Bd Educ h540 S Seminole Blvd (L) Lot 28
" Frank E (Florence) retd h2236 8th Av SW (L) ◎
" Franklin G (Florence P) h642 Roanoke St (D) ◎
" Harry C (Lorene M) sht mtl wkr h1440 Lemon St ◎
" Henry security chf Belleview Biltmore Hotel r100 Belleview Blvd (B)
" Irvin (Pearlie M) equip opr Cambpell Paving h1727 Tioga Av
" Isabelle h141 Sky Harbor Mobl Ests
" J Robt (Frances C) store mgr Montgy Ward & Co h2247 Glenmoor Rd S ◎
" John L Jr studt r1499 Blanton La
" John L Rev (Aulene W) evangelist h1499 Blanton La ◎
" Joseph F (Etheldra I) h719 Hillcrest Mobl Home Park
" Lolita M (Wid Calvin) nurse James H Nichols h1600 Loretta Av (L) ◎
" Lucile C (Wid Robt P) retd h1779 Northview Rd (L) ◎
" Mabel E (Wid John J) h913 Leona Dr (L) ◎
" Mable Mrs r405 7th Av SW (L)
" Mamie P Mrs h2855 Gulf-To-Bay Blvd Rm 201
" Marcus (Jean) h2434 Australia Way E Apt 56 ◎
" Marjorie (Wid W W) winter res h422 Highland Ct (D)
" Maude (Wid Geo) retd h223 New Ranch Trailer Pk
" Minnie R nurses aide trainee Sun Coast Osteo Hosp r1136 Engram St Apt A
" Monica H Mrs (Rene French Hair Stylist) rSt Petersburg Fla
" Phoebe C (Wid Ellery L) slswn Bruce Taylor Realtor h1609 Bonair St ◎
" Robt L (Ruth C) slsmn h2345 St Charles Dr ◎
" Steph studt r2345 St Charles Dr
" Sylvia T Mrs mgr Riviera Coffee Shop r1017 Oak Lake Dr
" Thos R (Nancy B) eng Honeywell h1838 Pennwood Cir W ◎
" Walter (Ella L) mgr Rod's Drive-In Liquors No 2 h1320 Terrace Rd

Consult the CLASSIFIED LISTS of the DIRECTORY

If You Would Find What You Wish to Buy

BROADWAY
PHARMACY, Inc.
TELEPHONE 733-4181

Your Health Is Our Business
RUSSELL STOVER CANDIES
We Give S & H Green Stamps
979 BROADWAY (DUNEDIN)
(See Page 38 Buyers' Guide)

HART-SCHAFFNER & MARX
NUNN-BUSH SHOES
512-514 Cleveland St., Clearwater
Shorts INC.
EVERYTHING FOR THE WELL DRESSED MAN
(See Page 28 Buyers' Guide)
Tel. 446-5927

ARMSTRONG
" Willard E (Esther R) (Import Auto Parts Distrs) h1768 Ridgewood St ◎
" Wm E (Eliz) retd h3972 Harbor Hills Dr (L) ◎
Army & Navy Surplus Chester Stone Mgr 109 W Bay Dr (L)
Arnaboldi Leo P (Stella G) retd h920 Mandalay Av ◎
Arnaldo Perez (Mercedes) with Primadora Cigar h1314 Lakeview Rd
Arnall John F (Bonnie H) retd h1181 Palm Blvd (D) ◎
Arnder Irene E (Wid Robt L) tchr Mildred Helms Elem Sch h925 7th Av SW (L) ◎
Arndt Fredk A retd h2855 Gulf-To-Bay Blvd Rm 207
" Janet E Mrs tchr Dunedin Day Nursery & Kindergarten r2209 Capri Dr
" Otto M h606 Golden Tringl Mbl MNR(L)
" Walter O (Janet E) serv tech Sears h2209 Capri Dr ◎
Arner Eug USAF r986 Lakewood Dr (D)
" Gerry L (Lois R) chem Jim Walter Research h1034 Chinaberry Rd ◎
" Kenneth W (Nancy L) v pres Clwtr Awning Co Inc h1356 Whispering Pines Dr ◎
" Nancy Mrs ofc sec Roger Bouchard Ins r1356 Whispering Pines Dr
" Willard J (Arlene A) citrus grower h986 Lakewood Dr (D) ◎
Arnesen Arne doormn Ritz Theatre r1178 S Woodlawn Av
Arnett Albert E (Marjorie L) supvr Continental Can h2058 Attache Ct ◎
" Edw L USAF r2058 Attache Ct
" Harry G (Louise H) retd h505 S Hillcrest Av
" John R (Joanne M) clk PO h6 Maplewood Av ◎
" Roger E (Virginia) lab Pinellas Well Drillers h204 Woodrow Av NW (L)
" Thos M studt r2058 Attache Ct
" W Wilbur (Gracia E) retd h1359 Douglas Dr ◎
Arnholt Martin C (Celesta A) retd h730 Stremma Rd NW (L) ◎
" Waldon S (Helen M) h1224 Sunset Point Rd ◎
Arnholter Ethelwyne (Wid Harold) psychologist Adult Mental Health Clinic h692 23d St SW (L)
Arnold See Also Arnolde And Arnoldy
" Ada C h1536 Cleveland St ◎
" Albert E (Hulda M) retd h2206 Rose La ◎
" Albert R (Margt) retd h3572 Pocahontas Dr (L) ◎
" Alpha S Mrs nurse Dr Streich h15150 Waverly St ◎
" Anna L (Wid Walter) retd h1 S Pegasus Av ◎
" Bakers Of Florida (W Frank Kisz) 1602½ N Hercules Av
" Benj retd h436 Highland Ct (D)
" Clarence (Elda) retd h636 Mc Crillus Rd (L) ◎
" Earl L (Cath) bkpr Redd Laboratories h1443 Rose St ◎
" Edna h28 Glendale St
" Edna B (Wid Joseph) (Mi Lady's Beauty Studio) h636 Mandalay Av
" Ella B (Wid Robt) h1441 E Druid Rd ◎
" Ernestine A Mrs librn Largo Jr Hi Sch rIndian Rocks Beach Fla
" Ethel M (Wid Ralph R) h614 2d St SE (L) ◎
" Everett retd r1505 S Ft Harrison Av
" F Marguerite (Wid P D) h1345 Drew St Apt 4 ◎
" Francis A (Miriam E) h216 New Ranch Trailer Pk
" Freddie W Mrs r102 S Nimbus Av
" Gary M (Blanche C) retd h2243 Lancaster Dr
" Gerald A (Betty L) designer Sweat's Flower Shop h1600 Valencia St
" Gertrude L h223 Island Way Apt 503
" Gloria H Mrs ofc asst Fred T Cournoyer rTarpon Springs Fla
" Irene E (Wid Albert C) (Gulf Apts) h26 Avalon St ◎
" J Francis (Betty J) retd h1340 Franklin St ◎
" James M retd h807 S Ft Harrison Av
" James O (Arnold Tv) r411 S Harbor Dr (IRB)
" James T (Marjorie) eng Honeywell h12834 139th St N (L) ◎
" John B (Alice) block mason h249 E Terrace Dr ◎
" Joseph F (Helen S) retd h309 N Mars Av
" Linda J Mrs opr Accents Of Beauty r1471 Grove St
" Margt L emp St Pete Jr College rSt Petersburg Fla
" Marie L Mrs ofc sec Oak Grove Jr Hi Sch r15198 Newport Rd
" Michl C studt r15198 Newport Rd
" Mildred A (Wid Shade A) h1520 S Highland Av ◎
" Muriel L Mrs tchr County Bd Educ h2196 Bell Cheer Dr
" Olga waitress Park Ter Of Clwtr r318½ S Garden Av
" Patk A wldr Mtl Industries r1340 Franklin St
" Patk R (Ruth M) (Island Palms Motel) h421 Hamden Dr ◎
" Paul W USN r1340 Franklin St

ARNOLD
" Raymond B (Marian B) h365 Valencia Blvd (L) ◎
" Raymond L (Betty J) insp US Agrl Dept h1606 St Catherine Dr (D) ◎
" Rena (Wid Earl) r115b N Evergreen Av
" Robt F (Ramona) tchr Azalea Jr Hi Sch h2219 Habersham Dr ◎
" Robt W mach h427 Woodrow Av NW (L) ◎
" Ronald B r249 E Terrace Dr
" TV (James O Arnold) 11963 Indian Rocks Rd (L)
" Walter T (Marie L) slsmn Walker Mfg h15198 Newport Rd ◎
" Wm K (Jo Anne) (Arnold's Rug Clns) h1903 Oakdale La S ◎
Arnold's Rug Cleaners (Wm K Arnold) 1283 S Lincoln Av
Arnolde Fred J (Ethel) (Arnolde's Frigidaire Coin Lndry & Dry Cln) h1109 Woodbrook Dr S (L) ◎
Arnolde's Frigidaire Coin Laundry & Dry Cleaning (Fred J Arnolde) 1390 N Missouri Av (L)
Arnoldy Donald J (Shirley D) asst formn Honeywell h1332 S Betty La ◎
" Wm retd r2040 Imperial Way
" Wm Jr tchr St Pete Jr College h2040 Imperial Way ◎
Arnoni Adelina F (Wid M C) h150 Marina Plaza (D)
" Building 1000 Broadway (D)
" C P (Stella M) pres Jamaica Inn Motel h150 Marina Plaza (D)
Arns Arth F (Kathryn B) retd h1211 Hermitage Av ◎
Arnsdorff M E h2230 Nursery Rd Apt A4
Arnst Ethel S (Wid Edw W) h615 2d St SE (L) ◎
Arnzen J R winter res h501 Mandalay Av Apt G28
Aronoff Chiropractor Clinic (Edw S Aronoff) 703 S Myrtle Av
" Edw S (Linda F) (Aronoff Chiropractic Clinic) h3112 Roberta St (L) ◎
Aronson Clarence W (Charlotte B) h9 Sunset Bay Dr (B) ◎
Arquette Robt A (Joyce M) cabtmkr Davenport Kitchen h7149 Quincy La ◎
Arrant Millard plmb Houdeshell Plmb r11889 119th St N (L)

ARREAL'S RESTAURANT (Arreal Shepherd, Jim Shepherd) Restaurant 426 W Bay Dr (Largo), Tel 581-1592 (See Page 83 Buyers' Guide)

Arrigo Vincent (Phyllis G) rec clk Zayies h1165 San Remo Dr
Arrington Earl (Irene S) retd h816 9th Av SW (L) ◎
" Earl W (Elsie A) (Arrington Appliance Serv) h604 S Hillcrest Av ◎
" Elsie M nurses aide Community Hosp r604 S Hillcrest Av
" James h171 Brightwater Dr Apt 2
" Onlie (Linda D) driver B E James Septic Tank h750 Harbor Hill Dr (SH)
Arrow Realty & Construction (Victor F Rodriguez) 219 Gatewood Dr (L)
Arrowsmith Frances I r406 5th Av NE (L)
" Laura E h406 5th Av NE (L) ◎
" Verna H (Wid Dwight) r207 Poinciana La (L)
Arroyo Frank V (Shirley A) pres Arroyo Process Equip h666 Poinsettia Rd (B) ◎
" Juan (Amelia) cigar wkr Universal Cigar h802 Turner St
" Process Equipment Inc Frank V Arroyo Pres 1171d Cleveland St
Arsenault Barbara L Mrs serv rep Genl Tel h14811 64th St N
Arshevits Lydia (Wid Al) wrapper La Primedora Cigar h2205 Phillippe Dr (SH) ◎
Arszman Edw Winter Res h821 Sou Comfort Mobile Vil
Art-Cote Decorative Fabrics Inc Arth H Cote Pres Mrs Berthe F Cote V- Pres whol draperies 1204 Rogers St
" Deanna K studt r712 Karlyn Dr
" Design Inc John A Moore Pres Wm L Mosher V-Pres Mrs L T Moore Sec Mrs B A Mosher Treas coml artists 1215 Drew St Rm B7
" Gallery Of Clearwater (Mrs Alice A Rodich) 620 Cleveland St
" Oren G (Patricia S) dept dir Psychiatric Hosp h712 Karlyn Dr ◎
Art's Electric Motor Service (Arth R Theis) 1575 S Missouri Av
" Gulf Service (Arth W Wright) 1408 N Betty La
" Jet Coin Laundry (Arth L Banks Jr) self serv 1270 S Highland Av
Artcraft Plastics (Arth J Lindblad) mfrs 1788 N Hercules Av
Arteburn James installer Mangus Rug Clnrs r320 Indian Rocks Rd (BB)
Artega Peter J (Lillian L) retd h235 Washington Dr (SH) ◎
Arthey Sidney retd h629 Embassy Mobile Home Park
Arthofer Andrew S (Gertrude E) carp h824 Rosery Rd NW (L) ◎
Arthur Allen H (Daisy T) retd h2301 Harrison Dr (D) ◎
" Geo R (Evelyn L) supvr Fairchild-Hiller h105 Diane Dr (D) ◎
" Geo R Jr USN r105 Diane Dr (D)

Suncoast Realty and Insurance
1420 GULF-TO-BAY BLVD.
CLEARWATER
442-3121
REALTOR
Rentals
Residential
Commercial
Property Management
Waterfrant
Business Oppartunities
Income Property
(See Page 73 Buyers' Guide)

Who's Who-and Where?
Such questions can only be answered by the Directory and that is where people look when they want to buy.
Are you properly displayed therein to get the business?

United Delco
AUTO ELECTRIC
ELECTRIC AUTO-LITE SERVICE
115 S. GREENWOOD AVE., CLEARWATER
(See Page 9 Buyers' Guide)
TEL. 446-3061

ATON MUSIC CO.
OF CLEARWATER INC.

KEYBOARD HEADQUARTERS IN CLEARWATER
1659 Gulf-To-Bay Blvd.
PHONES 446-6541 and 446-9259
(See Page 67 Buyers' Guide)

PHONE 446-3055
JOHN S. RHODES, Jr.
FUNERAL DIRECTOR
1721 GULF-TO-BAY BLVD. (See Page 48 Buyers' Guide) CLEARWATER
PHONE 446-3055

ARTHUR
" Harvey (Dorothy M) retd h1614 Long St ◎
" J Keith (Leone) retd h39 E Grosse Point Dr (L)
" Paul C (Cath) retd h784 Terrace Rd (D) ◎
" Peggy H clk Eckerd-Douglas h602 S Prospect Av
Artiges Robt E (Louise F) retd h1813 Northwood Dr ◎
Artille Harold W plant wkr Honeywell r221 Holiday Harbor Mobile Ct
Artis James H (Virginia P) storekpr Fla Pwr rPinellas Park Fla
Artist Market Gallery Inc John E Bowen Pres picture frames 807 Court St
Artist's Shop (Ernest S Mortham) sups 2810 W Bay Dr (L)
Artistique Wigs & Coiffures Clair Reese Mgr 2838a W Bay Dr (L)
Artley Walter C (Beatrice H) retd h701 8th Av NW (L) Lot 5
Artmode Beauty Salon The (Mrs Ellen Goode) 1887 W Bay Dr (L) Unit 4
Artrip Robt L (Lois M) retd h bx 788 Donegan Rd Rt 2 (L) Lot 48
Arts John (Ida K) (Aaa Appliance Air Conditioning & Refgr) rSt Petersburg Fla
Artutis A J retd h1300 S Hercules Av Apt 8 ◎
Arvig Richd (Zona) studt h427½ 6th Av NE (L)
Arvin Patk D (Bessie E) retd h1757 Northview Rd (L) ◎
Arvis Angeline Mrs sls dept Maas Bros r1600 Pinewood Dr
" Geo (Angie) h800 Richards Av ◎
Asbell Charles E (Lola F) pntr h316 11th Av SW (L) ◎
" Janice R nurse Mease Manor r1361 Sage Dr (D)
" Joseph N (Ruby E) retd h1361 Sage Dr (D) ◎
" Kenneth (Dolores) glass wkr h2010 Poinsettia Av ◎
" Ronald (Sara L) emp Montgy Ward h1316 Terrace Rd ◎
" Rubye nurse Mease Manor r1361 Sage Dr (D)
" Wynton P USAF r1361 Sage Dr (D)
Asbury Jerry D (Linda D) eng Honeywell h7377 Norwich La ◎
Asch Leonard L (Bertha M) retd h320 Lakeside Park
Aschbach John (Helen A) retd h2524 Crescent Dr (L) ◎
Aschoff Karl retd h1130 Sunnydale Dr ◎
Asco Exterminating Co (Rex W Abernathy) 801 Highland Av (L)
Aseltine Ruth D h125 Bay Breeze Trailer Park
Asendorf James H (Lois) dept mgr Penney's h1491 Cambridge Dr ◎
" Lois B Mrs acct White Hse Nursing Home r1491 Cambridge Dr
Ash See Also Ashe
" Archie studt h175 S Seminole Blvd (L)
" Bernard A (Pauline A) retd h134 Plaza Pines Trailer Park
" Beverly A studt r1353 Hamlin Dr
" Chester (Shirley) mech A A Phillips 66 Serv h525b 6th St NE (L)
" David H USA r8 Lamp Liter Mobile Ct (L)
" E Clinton Jr (Lois G) eng Genl Elec h1353 Hamlin Dr ◎
" John tchr Clwtr Central Cath Hi Sch rSt Petersburg Fla
" Louise G (Wid Harry) retd h1657 Dartmouth St ◎
" Mary L Mrs ward clk M P Hosp r8 Lamp Liter Mobile Ct (L)
" Miriam studt r1353 Hamlin Dr
" R Foster (Helen D) retd h708 Osceola Rd (B)
" Robt C (Mary L) mech Dietz Sunoco h8 Lamp Liter Mobile Ct (L)
" Robt J installer Suburban Enclosures r114 Melody Ln (L)
Ashbrook Stanley B (Beverly) mfrs agt h1665 Magnolia Dr ◎
Ashbury Wm C Mrs h249 Jasper St (L) Lot 152
Ashby Jack E (Norma L) constn wkr h615 2d Av NE (L) ◎
" Percy E (Olive K) retd h1943 Ashland Dr ◎
" Sally P Mrs h1551 Valencia St ◎
Ashcraft D K (Hazel B) sls mgr Imperial Homes h331 Palm Island NE
" Joel D retd h1730 Opal La (B) ◎
" Leonard (Myrtle C) bodymn Pixley Body Wks rGulfport Fla
Ashe See Also Ash
" Alf lab h1127 Gould St ◎
" Gregory J (Billie C) retd h1428 Stewart Blvd ◎
" Litha S Mrs h422 Jackson St (D) ◎
" Michl J (Martha) retd h203 Bay-Aristocrat
" Royal T (Annabel G) retd h1787 Suffolk Dr ◎
" Sarah B (Wid Clifford) h725 Elm Av (SH) ◎
Asher Edgar B (Mary) dept mgr Penney's h bldg 10 Fleetwood Manor Apts Apt 4
" Mary M nurse Community Hosp rFleetwood Manor Bldg 10 Apt 4
" Max h1231 Palm St ◎
Ashleman Howard W (Margt H) retd h1841 Neva Dr (L) ◎
Ashley Charles h2790 US Hwy 19 N Lot 80
" Charles K regional claims mgr Foremost Ins rTampa Fla

ASHLEY
" Charles L (Lucille S) h261 Aberdeen St (D) ◎
" Chauncey M (Nola J) retd h1209 N Sedeeva Cir ◎
" Eliz K Mrs cash Eckerd Drug Store h1243 S Greenwood Av ◎
" Ethel (Wid R E) h1731 Apache Trail Apt C
" Fredk L (Marilyn H) v-pres Alan's Ofc Equip h1936 June Bells Dr ◎
" James h523 E Street
" L J nurses aide County Nursing Home r710 Baskin Rd (L)
" Leroy (Daisy C) block mason h680 10th Pl N (SH) ◎
" Marvin L parts dept wkr Kenyon Dodge r1917 Macomber St
" Shirley F pntr h524½ 6th Av NE (L)
Ashman Donna S Mrs legal sec Wightman Rowe & Weidemeyer h265 11th Av SW (L) ◎
Ashmore Beryl T Mrs librn Suncoast Hosp h1363 Tioga Av ◎
" Otis L (Bonnie B) retd h542 Orangewood Dr (D) ◎
Ashoff Betty vault custdn First Natl Bk Of Belleair Bluffs rIndian Rocks Bch Fla
" Betty W Mrs teller First Fed Sav & Ln Assn r415 18th Av
Ashpaugh Wm S (Audrey S) h2369 Santa Cruz St
Ashton John P Jr (Mary R) rtemn Fashion Clns h1872 Harding St ◎
" Joseph G (Bette D) adj Nation Wide Ins h1631 Chateau Dr N ◎
Ashworth Dale (Lovey) slsmn Aaa Mobile Homes h3 Palmwood Dr
" John H (Gertrude) custdn Christ Preby Ch rIndian Rocks Bch Fla
Asia Nathl (Ollie M) ydmn h1300 Railroad Av ◎
Askevich James D taxi driver h1270 4th St N (SH) ◎
" Stanley O driver Independent Cab r1270 4th St N (SH)
Askew James W (Esther R) retd h1448 Regal Rd ◎
Askren John P (Willa S) h887 Manor Dr S (D) ◎
Aslangelo Russell N (Rosemarie) tool mkr h1613 Madrid Dr (L) ◎
Aslpaugh Audrey teller First Natl Bank Of Belleair Bluffs r2369 Santa Cruz
Asmer Genevieve C Mrs mgr Pick Kwik Food Store r1405 Browning St
" Solomon J (Genevieve C) mgr Pick Kwik Food Store h1405 Browning St ◎
Asmus Marie asmblr Sperry Microwave h11 Oakwood Dr ◎
Aspell Wm L (Cecily M) custdn City Pks & Recreation h1547 Ewing Av ◎
Aspinall Harold J (Doris W) mgr Drew Crest Apt h1385 Drew St Apt 4 ◎
Aspinwall John D (Mary F) wldr h1617 Madrid Dr (L)
Asquith Cyril (Muriel M) h2455 Baywood Dr W (D) ◎
" Muriel M Mrs clk Broadway Pharm r2255 Baywood Dr W (D)
Assini Vincent A (Jean L) constn supt Tru-Value Homes h2001 Old Coachman Rd ◎
" Vincent P studt r2001 Old Coachman Rd
Associate Press Service Inc D S Abelio Pres Mrs Nancy Abelio Sec Treas adv agcy 314 S Missouri Av Rm 301

ASSOCIATED GENERAL CONTRACTORS OF AMERICA FLORIDA WEST COAST CHAPTER INC
CLAY McCULLOH, EXECUTIVE MANAGER
SPOKESMAN FOR THE CONSTRUCTION INDUSTRY ON THE FLORIDA WEST COAST, REPRESENTING
GENERAL CONTRACTORS
SUB CONTRACTORS AND SUPPLIERS OF
SKILL, INTEGRITY AND RESPONSIBILITY
1509 N WEST SHORE BLVD
PO BOX 4745 (33607)
(TAMPA, FLA
TELEPHONE
877-9548

Associates Finance Co R R Lee Mgr 1175 Cleveland St
Astaire Fred Dance Studios John H Glandon Mgr Dir 608 Court St
Astbury Anna E bkpr Fla Fabrics r1465 Joel La
" Betty r1465 Joel La
" Charles (Antoinette) retd h1465 Joel La ◎
Astore Patk L (Irma J) mgr Eagle Army Navy Discount Stores h2382 Navarez St (SH)
Astrander Lester h1331 Main St (D) Lot 455
Astrella Theo F (Eliz M) retd h1769 Brookside Blvd (L) ◎
Astrup Florence I (Wid Lloyd R) h128 Palmetto La (L) ◎
Atcheson Margt R retd h72 Redwood La (L)
Atchison Wm S h734 Lakeside Park

CLEARWATER LUMBER, INC.
"QUALITY and SERVICE"
610 S. MYRTLE AVE. CLEARWATER TEL. 446-5931
(See Pages 23 and 54 Buyers' Guide)
BOOG BEMIS

CLEARWATER SUN
PUBLISHED AFTERNOONS and SUNDAY MORNING
301 S. Myrtle Ave., Clearwater (See Page 62 Buyers' Guide) Phone 447-6431

STOPS RUST INSIDE WHERE IT STARTS

ZIEBART AUTO • TRUCK RUSTPROOFING

GUARANTEED 5 YRS. OR 50,000 MILES

2810 GULF-TO-BAY BLVD. (See Page 10 Buyers' Guide) TEL. 726-2578

Atchley Robt J h411 Pleasant St

ATECH INC OF FLORIDA, Derwood M Cook Pres, A E Woodley V-Pres, Raymond W Eccles Sec-Treas, LaVera Bell Office Mgr, Manufacturers Of Vel-Von, A One-Coat Plastic Vinyl Paint That Stops Masonry Dampness And The New Beautiflo Interior Wall Paint, Complete Line Of Oil House Paints, 357 Tilden St Cor Douglas St (Dunedin) Tels 733-4141 And 733-4142 (See Page 65 Buyers' Guide)

Aten Alf R retd h2402 Nursery Rd
" Lewis B (Jeannette) retd h147 Sky Harbor Mobl Ests
" Ruth Mrs r504 Seminole St
Ater Geo H (Gladys B) tool & die mkr Genl Elec h2630 Butterfly Dr ◎
Athanason Gary F studt r750 Bruce Av
" Nicholas A (Thedusa P) retd h750 Bruce Av ◎
Athans Fabrics (Nicholas Athans) uphol 231 N Indian Rocks Rd (BB)
" Nicholas (Doris) (Athans Fabrics) h105 Harbor Bluffs Dr (L)
" Roger E (Wilma L) (Roger Carl Music) rSt Petersburg Fla
Athanson Diane B tchr Dunedin Sr Hi Sch r949 Leona Dr (L)
" Gust W (Vera B) (Abby's Used Furn) h1574 Druid Rd S (B) ◎
" James L (Diane) pres Abby's Used Furn h949 Leona Dr (L) ◎
" Vera B Mrs sec-treas Abby's Used Furn r1574 S Druid Rd
" Wm E (Mary C) hRear 1574 Druid Rd S (B)
Athena Cosmetics (Sidney T Lawrence) 304a N Ft Harrison Av
Athens Joe (Wid Herman) h116 Keystone Trailer Pk (L)
Atherholt Mark A (Carolyn K) coodinator Honeywell h70 Melrose Dr (SH) ◎
Atherton Gloria J Mrs opr Angela's Beauty Salon h1104 Live Oak Ct ◎
Atkins See Also Adkins
" Grace E Mrs nurse Gerald C Hecker h880 Mandalay Av Apt 603
" James A (Ella M) retd h701 Skyview Av ◎
" Mae G (Wid Bert) h534 Keene Rd ◎
" Wm (May K) mtcemn County Water Sys r10005 Railroad Av (L)
Atkinson See Also Attkisson
" Annis Mrs h245 Boulevard Trailer Park
" Caroline M (Wid Wm G) h310 6th St NE (L) ◎
" David R (Neta) plant wkr h1716 Carlisle St ◎
" Ellen H (Wid W E) h2232 W Bay Dr (L) Apt 4
" Floyd A (Jessie K) retd h650 Jacaranda St (D) ◎
" Fredk G (Eliz J) eng ECI h2308 Harn Blvd ◎
" Ira R (Pauline B) caretkr Taylor Park h1100 8th Av SW (L)
" James H (Iris A) carp h1131 Howard St
" Pauline B Mrs sec Cedric H Collins Inc r1100 8th Av SW (L)
" Steven M (Linda C) stockmn Publix Super Mkt h1333 Parkwood St ◎
" Wm S (Linda) installer Sou Eastern Utilities h1246 Woodlawn Ter ◎
Atland Thos D studt r1427 Santa Anna Dr (D)
Atlantic Ice Co Herbert H Presley Mgr 630 Drew St
" Service Center 12701 Walsingham Rd (L)
" Service Station Abr Epperson Mgr gas sta 1941 W Bay Dr (L)
Atlas Electric Supplies Inc Of Clearwater S Eug Landers Mgr whol 231 Commerce Dr S (L)
Atliman Kenneth retd h413 Lake Rd ◎
Aton J K pres Aton Music Co Of Clearwater Inc rSt Petersburg Fla

ATON MUSIC CO OF CLEARWATER INC, J K Aton Pres, Robert W Wilson V-Pres-Genl Mgr, Keyboard Headquarters, Hammond And Lowrey Organs, Complete Line Of Pianos, Chickering, Hammond, Used And Rental Pianos, Piano And Organ Instruction, 1659 Gulf-To-Bay Blvd Tels 446-6541 And 446-9259 (See Page 67 Buyers' Guide)

Attaway Roy H (Nelle S) plmb John's Plmb h475 2d St SW (L) ◎
Atteberry Fred (Mary) barber Imperial Barber Shop h220 Far Horizons Mobl Home Pk
Atterbury Ruth S Mrs retd h335 Bay-Aristocrat
" Timothy J (Patricia L) h1391 S Greenwood Av Apt 4
Attig Morry barber Yellow Banks Barber Shop r10182 64th Av N
Attinger James O (Rhonda L) plmb A L Stone h915 15th Av NW (L)
Attkisson See Also Atkinson
" Jack W (Dorothy L) supt De Witt Furnel & Spicer h3325 San Bernadino St ◎
" Louise A h1731 Apache Trail Apt 11
Attrell Gordon C (Eleanor M) retd h1136 San Remo Dr ◎
Atwater Cecil B h505 South Gate Mobl Home Park
" Eliz (Wid Herbert D) retd r1316 Springdale St
Atwell Alex (Lillie) rMease Manor
Atwill Clarence A (J Pearl) retd h1800 Pasadena Dr (D) ◎
" Mary opr Belleair Beauty Salon r10440 124th Ter (L)
Atwood Arth retd h478 Brookfield Dr (L) ◎
" Cheryl waitress Robby's Pancake House r2178 Barcelona
" James A (Marilyn J) constn wkr h2178 Barcelona Dr ◎
" Wm F cook Robby's Pancake House r2178 Barcelona Dr
Atzenhover Charles H (Eliz R) h513 Summit St SW (L) ◎
Atzler Frank agt Geo Washington Life Ins r10415 65th Av N (L)
Aube Henry J (Mildred J) h2516 Burnice Dr ◎
Aubin Philip T (Mary E) h1 Leeward Island ◎
" Raymond L (Mary) carp h1930 Whitney Rd ◎
Auble Mahala Mrs h216 Sunny Grove
" Sidney (Doris) slsmn h1758 Manchester Dr ◎
Aubry Miles J (Ellen L) retd h2156 Coachman Rd ◎
Auburn Walter J (Louise H) retd h333 Broadway (D) ◎
Auch Wm F (Ida A) retd h261 Twin Lakes Trailer Lodge
Auches Alex (Mary M) carp h1610 Rosery Rd NE (L) ◎
Auchterlonie Jack (Ethel) winter res h1615 S Betty La ◎
Auclair Edmon J (Violet) pntr h bx883 South Wind La Rt 2 (L) ◎
Aucock Herbert (Hazel) h810 Hillcrest Mobl Home Park
Aucoin Louis C (Nancy) plant wkr Bilgore Packing h1330 Harbor Hill Pkwy (SH)
Audet Henry (Cath) retd h227 Holiday Trailer Ranch
Audette Homer J (Thelma N) (Center Motel) h2030 US Hwy 19 S ◎
" Terence atndt Phillips 66 Serv r2030 US Hwy 19 S
Audibert Juanita h604 Mandalay Av ◎
Audin Pierre J (Olga A) retd h2377 Indigo Dr ◎
Audrien's Hair Styles (Mrs Audrien Miranda) 45 N Clearwater-Largo Rd (L)
Auer Saima E (Wid John B) h1029 Osage St ◎
Auerbach Cath E (Wid Otto) hBayview Gardens Apt 13e
" Harry (Florence) driver Fla Sleep Shops h346 Green Acres Mobl Home Pk
" Jackson (Lee A) retd h322 Glen Ellen Ct
" Julius (Ruth B) retd h677 Gershwin Dr (L) ◎
" Ludwing (Anneliese A) retd h700 Gershwin Dr (L) ◎
" Saml M (Florence K) retd h760 Lantana Av (CB) ◎
Aufderheide Elsie h600 Orangewood Dr (D)
Auger Adlor (Florence) h1518 Twin Lakes Trailer Lodge
" Mae A (Wid Edw) r1282 Palm St
" Marlin Mrs h1010½ Jones St
" Roswell T (Mildred L) retd h1429 San Charles Dr (D) ◎
Aughe Joan F cook Sun Coast Osteo Hosp rRt 1 Bx 417 B
Augsbach Barbara r711 S Prospect Av
" Charles W (Mildred L) atndt Bill Madley's Phillip 66 h711 S Prospect Av ◎
" Mildred L Mrs waitress Jimmy Hall's Steak House r711 Prospect Av
Augspurger Fred I (Octava J) supvr Honeywell h1523 Hunter La ◎
August Gus G (Largo Jwlry) h523 W Bay Dr (L) ◎
Augustin Robt Jr (Janice) mech High & Dry Marina rPalm Harbor Fla
Augustine Charles (Amelia) retd h1246 Fruitland Av ◎
" Helen (Wid Emil) retd h2260 Habersham Dr ◎
" Janice B wrapper Publix Super Mkt rPalm Harbor Fla
" Jessie F (Wid Carl R) h104 Frederica Av
Augusto Ronald S (Theresa C) (Water's Edge Apts Motel) h689 Bay Esplanade ◎
" Suzanne L r689 Bay Esplanade
Auguston Josephine (Wid Fred) retd h401 Golden Tringl Mbl MNR(L)
Aukberger Walter h24 Meadow Lark La Rt 27
Auld Danny D USA r3626 14th Av SE (L)
" Eliz M nurse Sun Coast Osteo Hosp rSt Petersburg Fla
" Hugh (Jane P) retd h1331 Main St (D) Lot 245
" Peter D (Janet M) sub contr h3626 14th Av SE (L) ◎
Auldrich Evelyn R (Wid Norman H) retd h15 Silvercrest Trailr Pk (L)
" Kenneth C (Laura) h8 Silvercrest Trailr Pk (L)
Aulds Ted R (Ernestine A) refgr serv h606½ Nicholson St
" Tina A Mrs waitress Owl Diner r606½ Nicholson St
Aulerson Wm B sta mgr Spur Distributing rRt 2 Bx 726
Ault Chester E (Margie C) retd h130 Patricia Av (D) Lot 42
" Margt Mrs h10 Mengeling Trailer Pk (L)
Aumann Mary Mrs credit clk Maas Bros r696 Harbor Island
" Richd F (Mary V) retd h696 Harbor Island ◎
Aumuller Evelyn Mrs closing ofcr First Fed Sav & Loan Assn Of L r2133 Poinciana Dr (HP)
" Robt S (Evelyn) emp Vets Admn h2133 Poinciana Dr (HP) ◎
Aunspaugh Louis R (Dorothy B) block mason Alf P Vasconi h706 Wood St (D) ◎
Aurednick Thos (Marjorie) constn wkr h2244 State Rd 580 ◎
Aurich Merritt H (Eleanor M) retd h1261 Grenada Av ◎
Auryansen Everett D & Co (Mrs Marie L Auryansen) security bonds 1000 Bruce Av
" Marie L (Wid Everett D) (Everett D Auryansen & Co) h1000 Bruce Av ◎
Ausherman Mina M Mrs key punch opr Data Processing Dept h400 N Cincinnati Pkwy ◎
Aust Evelyn E tchr St Pete Jr College r1323 Fairfield Dr
" Paul C (Evelyn E) tchr Dunedin Highland Jr Hi h1323 Fairfield Dr ◎
Austera Edw retd h1104 Hillcrest Mobl Home Park
Austin Arth A (Lottie M) retd h1025 11th Av NW (L) ◎
" D W fruit dlr h12999 Walsingham Rd (L) ◎

SUZANNE'S FAMOUS FUDGE SHOPPES

Creamy-Delicious Homemade FRESH Daily WHILE YOU WATCH

Mackinac Island Michigan 49757

487B Mandalay Ave. Clearwater Beach (33515) Tel. 446-6564

616 Cleveland St. (33515) Tel. 446-5656

Where to Buy? Consult the Classified Business Lists In This Directory

WASHBURN WELL SERVICE
NEW INSTALLATIONS - 2" TO 4" — Sales and Service
1855 Whitney Rd., Clearwater, Fla. (33516)
Phone 531-5582
(See Page 95 Buyers' Guide)

Pelican Restaurant
AIR CONDITIONED
ON CLEARWATER BEACH
Fine Food — Excellent Service
Luncheon, Dinners, Cocktails, Liquor Store
"OPEN YEAR AROUND"
470-72 Mandalay Av. (Clearwater Beach, 33515)
(See Page 82 Buyers' Guide)
PHONE 442-3151

AUSTIN
" Denny L (Barbara J) installer Curtis Pools h821 10th St SW (L)
" Dorothy M Mrs nurse C Gibson Hooten r1110 18th St SW (L)
" Douglas (Jo Ann) electn Home Elec h1716 W Manor Av ◎
" E P (Barbara) osteo 602 S Greenwood Av rTarpon Springs Fla
" Fred W (Dorothy) auto equip opr ii County Hwy Dept h1110 18th St SW (L) ◎
" Hamilton (Margie) slsmn Natl Cash Register h1400 S Hercules Av ◎
" Helen A (Wid A B) retd h2642 Fujiama Dr ◎
" Helen V (Wid Harry) r612 Mariva Av
" Jack slsmn h702 16th Av NW
" James (Lorene) driver Concrete Blocks h12843 119th St N (L) ◎
" James R (Eleanor E) retd h415 Casler Av ◎
" John E (Frances R) (Turner Street Court Apts) h1625 Arbor Dr ◎
" John H (Hazel B) h1136 Commodore St ◎
" Joseph B h525 2d Av NE (L)
" Joseph H (Eva L) retd h1455 Canterbury Dr ◎
" Ken (Florence) retd h12 Honeyvine Mobile Home Pk
" Kenley G (S Ellen) retd h616 Skyview Av ◎
" Kennis H mgr Sealed Units h592 Corvette Dr (L) ◎
" Larene Mrs kitchen i County Nursing Home r12843 119th St N (L)
" Maryln clk h217 N Saturn Av
" Michl J studt r1625 Arbor Dr
" Patricia A nurse Morton F Plant Hosp r208 S Pegasus Av
" Phyllis slswn Helmly's Furn rOldsmar Fla
" Robt (Dorothea M) servmn City Utilities Serv Dept h208 S Pegasus Av ◎
" Robt N (Josephine S) retd h108 New Ranch Trailer Pk
" Roland M (Edith M) retd h1101 Victoria Dr (D) Apt 1
" Roosevelt (Ruth) (Austin's Garbage Colln Serv) h11652 130th Av N (L) ◎
" Roosevelt Jr asst mgr Austin's Gargage Colln Serv r11652 130th Av N (L)
" Stanley T (Genevieve G) barber Midway Barber Shop h928 S Palm Dr (L)
" Thos (Lorena) retd h210 Twin D Trailer Pk
" Tillman E coml fishermn h1217 Pine Av (L) ◎
" W Bennett (Inez B) retd h35 Sunset Bay Dr (B) ◎
Austin's Garbage Collection Service (Roosevelt Austin) 11652 130th Av N (L)
Autenrieth Ethel Mrs h1505 S Ft Harrison Av
" Fred h1505 S Ft Harrison Av
" Wm J (Jeanette J) h2000 6th Pl SW (L) ◎
Auto Clinic (Ralph L Foster) body repr 17513 Belcher Rd (L)

AUTO ELECTRIC (Stephen A Williams), James W Rector Mgr, Automobile Electric Service, Batteries And Battery Service, 115 S Greenwood Av, Tel 446-3061 (See Page 9 Buyers' Guide)

Auto-Macro Inc Les Heubach Pres-Treas Howard Reed V-Pres-Sec muffler distr 1995c Sherwood St
" Specialties Inc J Wolfe Pres Carleton L Weidemyer V-Pres Mrs L V Wolfe Sec-Treas whol auto parts 57 Auburn St
" Supply Of Largo (Henry Gerke) 50 3d St NW (L)
Autohaus International Inc Hugh L Obrentz Pres auto reprs 1370 US Hwy 19 S
" International Inc Conrad Denny Genl Mgr auto parts whol 314 S Missouri Av Rm 201b
Automated Communications Inc Mrs Pauline L Crawford Mgr 301 Pierce St Rm 107
Automotive Engineering (Edwin P Monroe) auto parts 13500 US Hwy 19 S
Autote Maurice J h1000 N Ft Harrison Av Apt 1
Autrey Edw plmb Houdeshell Plmb rSt Petersburg Fla
Auve Cecelia M (Wid Martin) h1458 Pine St ◎
Avageanos Geo (Patricia J) slsmn Stone's Ins & Realty h1039 Madison St (L) ◎
Avalon Apartments (Geo H Berghman) 14 Avalon St
" Apartments 10 Avalon St
" Travel Trailer Park (Kenneth K Donovan) 1960 US Hwy 19 S
Avanda Court Apartments 307 Avanda Ct
Avary James B (Leah E) (Kentuckian By The Water) h1840 N Ft Harrison Av ◎
" Johnny B (Cath C) tech Penneys h1575 Levern St ◎
Avault Herbert V (Ora M) retd h1345 Marjohn St ◎
Avella Bernice A Mrs waitress Garden Seat Restr h1005 Turner St
" Carmel R (Wid Matthew M) h1845 Skyland Dr ◎
Avera Arnold L (Inez) retd h505 Pennsylvania Av
" Elois J (Marcie N) clk PO h650 7th Av NE (L) ◎
" Eug B (Mary E) h726 Wyatt St
" Ray G (Anita) lab Pinellas Block & Cement r726 Wyatt St
" Robt L (Barbara J) yd wkr h717 7th Av NE (L) ◎
" Ronald h1003 Lee St
Averill Bert (Ethel M) retd h835 3d Av NW (L) ◎
Averka Charles P (Susan N) retd h472 Limewood Pl (D) ◎
Avery Cecil E hKapok Trailer Pk Lot 129
" Charles H (Frances R) retd h31 Lamp Liter Mobile Ct (L)
" Edw (Anna) retd h1040 Main St (D) Lot 118
" Edwin F (Melva E) rodmn Leo M Butler & Assocs h2268 Manor Blvd ◎
" Harold C (Verna F) retd h1331 Main St (D) Lot 295
" John C (L Fay) radio opr Civil Defense h1969 N Betty La ◎
" Kath L bmo Quinlaw Chevrolet r2268 Manor Blvd
" Lawrence (Hazel E) h110 1st Av NE (L) ◎
" Linda L slswn Montgy Ward r1936 Overbrook Av
" Mary I Mrs assoc Ralph J Holjes h233 Melody La (L) ◎
" Roxie E (Wid Joseph A) retd h1460 Dexter Dr ◎
" Wayne (Jennie Z) retd h118 Town & Ctry Mbl Hm Pk (L)
" Wilbur J (Nadine S) emp Dunedin Marina h1129 Bass Blvd (D)
Avey Wm P (Sarah C) h1009 San Remo Dr ◎
Avichouser Louis W (Mary) h254 Wertz Dr ◎
Avirett Luther G (Barbara C) wtchmkr 325 Main St (D) h10 Lexington Dr (D) ◎
Avis Rent-A-Car Anthony Bollock Br Mgr 830 Court St
Avon Products Mrs Gloria J Cogan Dist Mgr cosmetics 65 Arnoni Dr (D)
Avouris Dennis (Sandra L) emp Tops Restr h13570 Twig Ter (L) ◎
Avril Leonard (Eva C) retd h1944 Byram Dr ◎
Awes Vinson constn wkr Geo Hunt Constn h1123 Woodlawn St
Axcell Halge S (Ethel J) h458 Richmond St (D) ◎
Axelrod Wm B v pres treas Port Bldrs rSt Petersburg Fla
Axelson Albin G (Ruth E) retd h3041 Glen Oak Av ◎
Axtell David W (Mabel P) h331 Shirley Av (B) ◎
" Deborah M (Wid Wayne O) h107 Crestwood La (L) ◎
" Donna V studt r331 Shirley Av (B)
" Dorothy W clk St Pete Jr College rSeminole Fla
" Lewis D r331 Shirley Av (B)
Ayars Lewis driver Alexander Casket r1260 N Sedeeva Cir
Aycock Charles L (Lois J) h2767 Cypress Dr Rt 2 ◎
" Lester V (Celia D) driver h1315 Boylan Av ◎
" Philip E (Frances A) electn Beatty Elec h2063 Poinsettia Av ◎
Aydelott Roberta C (Wid Boyd T) sec-treas Tmc Corp h108 S Aurora Av ◎
Aydelotte Jones A (Marion E) marine supvr Fireman's Fund Am h1833 Bugle La ◎
" Robt P whsemn Car-Mad Safety Equip r1833 Bugle La
Aydt Edw F Jr (Dolores M) clk Genl Elec h1551 Illinois St ◎
Aye Fred H (Ida F) retd h200 Skiff Point Apt 3
" Helen M (Wid Walter A) h1149 Drew St ◎
Ayers See Also Ayres
" Albert B (Madge) retd h985 Patricia Av (D)
" Betty J Mrs dir ofc procedure Professional Medical Management rSt Petersburg Fla
" Ernestine L (Wid Milton) r1224½ Reynolds Av
" Geo (Charlotte W) retd h1731 N Jefferson Av (L)
" Geo A (Ella A) retd h14390 Larboard La (L) ◎
" James T h3187 San Mateo St ◎
" John R (Sara B) slsmgr Sarah Coventry h2010 Rainbow Dr ◎
" John S (Margt H) die ctr Genl Cable h667 Dexter Dr (D) ◎
" Larry C (Nancy J) (Larry's Auto Serv) h1088 Irene Av (L) ◎
" Nancy J Mrs ofc sec North Am Mtge r1088 Irene Av (L).
" Phyllis D tel opr First Natl Bk Of Clwtr r3187 San Mateo St
" Ray M retd h14415 Josephine Rd (L) ◎
" Richd Jr pres Professional Medical Care Management rSt Petersburg Fla
" Richd B h2257 Lagoon Dr (D) ◎
" Robt R (Nancy E) policemn D Police Dept h1949 Summit Dr (D) ◎
" Russell T (Marie L) v-pres Wilson Dunedin Elec h501 Francis St (D) ◎
" Shirl A (Mildred C) retd h1366 Curtis Dr E ◎
" Terry (Judy) mgr Discountland rTarpon Springs Fla
" W Lendall (Ola M) retd h1108 Grove St ◎
Aykroyd Marguerite J (Wid Arth) h546 Orangewood Dr (D) ◎
Aylesworth Leonard C (Eliz C) retd h1440 Nursery Rd ◎
Aylett Bruce G (Marilyn) sls rep h3839 Mc Kay Creek Dr (L) ◎
Ayling Glen (Doris B) plmb h104 W Grapefruit Cir

Consult the CLASSIFIED LISTS of the DIRECTORY

If You Would Find What You Wish to Buy

TAXI
Pinellas Independent Cab Co., Inc.
SERVING CLEARWATER - LARGO AT LOCAL RATES
AIR CONDITIONED FLEET
RADIO DISPATCHED
(See Page 88 Buyers' Guide)
446-8581 CLEARWATER
584-8681 LARGO
24 HR. Service

There's nothing like Gas for COOKING, REFRIGERATION, WATER HEATING, HOUSE HEATING
GREEN'S FUEL
HENRY W. BROWN & SONS, INC.
Orange St. at Railroad St., Tarpon Springs, Fla. (33589)Phone 937-5115
(See Page 49 Buyers' Guide)

YLING
Glenn mech h151 Marina Plaza (D)
ylward James W (Harriett W) treas Florida Gulf Coast Art Center h205 Coe Rd (B) ◎
Kemmer S driver Peerless Fla Co r6103 126th Avenue E (L)
Laurence (Pauline) serv supt Belleview Biltmore Hotel r100 Belleview Blvd (B)
Pauline Mrs exec hsekpr Belleview Biltmore Hotel r100 Belleview Blvd (B)
yo Elene V (Gulf Breeze Apts) r867 Eldorado Av
yotte Carol C (Wid Edw E) nurse's aide Mease Hosp & Clinic h509 15th Av NW (L) ◎
yres See Also Ayers
Billy J (Professional Uniforms) rSt Petersburg Fla
Carl F (Naomi) retd h1827 Flora La ◎
Carl F Jr (Eleanor E) eng Honeywell h1440 Wilson Rd ◎
Clifford L studt r1321 Friend St
Herbert I (Minnie) retd h225 Hillcrest Mobl Home Park
Orville W (Hazel H) retd h1425 Temple St ◎
/strom Ella F (Wid Alex B) h1449 Nursery Rd ◎
/tch Marion H (Essie M) (Aytch's_Beer Garden & Pool Room) h711 Eldridge St ◎
Verdie cook Headstart Kindergarten r512 N Garden Av
Virla (Wid Walter) cook Head Start Project h513 N Garden Av ◎
'tch's Beer Garden & Pool Room (Marion H Aytch) 308 N Garden Av
'tes Glenn R (Nettie F) h1109 S Duncan Av ◎
'ton Alex S (Sadie H) pro starter Pine Crest Golf Club h710 South Gate Mobl Home Park
ar Abraham (Rasheda E) slsmn Mc Kesson Robbins h2072 Church Creek Point (L) ◎
Victor J bellmn Schrafft's Restr & Mtr Inn r2072 Church Creek Point (L)
arewicz Bernard E clk Constn Equip rSt Petersburg Fla
cey Aquiles (Norma) cigar wkr Universal Cigar h805 Pinellas St
evedo Alice V Mrs cafeteria wkr South Ward Elem Sch r610 Woodlawn St
Manuel T (Alice V) retd h531 Wildwood Way ◎
olino Joseph L (Rose M) exam FHA h911 S Hillcrest Av ◎
& B Sales & Service (James I James E James E & Mrs Ida F Browning) lawn mowers 701 Lakeview Rd
& B Seamless Flooring (Mrs Betty L Huffman) 840 Beltrees St (D)
& C Carpet Service Inc Wm R Pilkington Pres C W Blunt V-Pres D A Pilkington Sec H Blunt Treas 1948 Sherwood St
& C Tackle (Charles H Hardy) sporting gds 1101 N Garden Av
& D HEATING & AIR CONDITIONING, Henry W Brown Pres-Treas, Ned H Dean V-Pres, Mrs Juanita Brown Sec, Chrysler Airtemp Heating And Air Conditioning, Service On All Makes, 222 E Tarpon Av, Tarpon Springs, Fla, PO Box 1178 (33589) Tel 937-3228, 146 N Parsons Av, Brandon, Tel 689-7101 (See Page 4 Buyers' Guide)
& D Mobile Home Sales (Bobby G Baker) 1550 US Hwy 19 S
& D Surplus (Doug Davenport) hsehold goods 1772 S Clearwater-Largo Rd
& H Woodworking (Henry E Squier) cabt mkrs 1300 N Betty La
Hive The Raymond A Beaudine Pres Mrs Eva Beaudine V-Pres trophies 1625 Gulf-To-Bay Blvd
& J Cycle Sales & Service (James E Williams) 1728 S Missouri Av
Liquor Store (Geo J O'Neill) 1675 US Hwy 19 N
& L Foreign Auto Service 111 N Missouri Av (L) Unit 12
& M Dairy Drive Inn (Wm M Peters) ice cream 416 East Shore Dr
& W Trading Co (Warren And Mrs Blanche Wilson) 1590 Seminole Blvd (L)
Liquors Mark R Frassrand Mgr 2172 US Hwy 19 S
b Goldie H (Wid John) h193 Brightwater Dr Apt 3
der Hans (Kath A) retd h1087 Admiral Rd (D) ◎
ron Cary A electn Electrical Enterprises rBox 601 Olsmor Fla
rs Joseph (Lydia Z) retd h264 Sunny Grove
uberta (Wid Cassius) h211 Holiday Trailer Ranch
ske Leonard K lab City Pks & Recreation r1730 Cardinal Dr
b Gladys S Mrs slswn Colony Shops Of Fla r7573 Barry Ct (L)
an Mrs h200 Main St (D) Apt 21
bitt Clinton R (Mary) retd h15133 Waverly St ◎
rydon A Jr (Virginia B) supvr Rubber Products h1464 Pinebrook Dr ◎
rydon A III studt r1464 Pinebrook Dr
nthia A studt r1464 Pinebrook Dr
race P rMease Manor
cock Carl W (Mildred R) wtchmn Yacht Basin Apts h2235 Habersham Dr ◎
ayal G rMease Manor
olet A h824 Narcissus Av ◎
alter E (Lucille) presssmn Clwtr Sun h2352 Azalea St (L) ◎
m (Doris) (Babcock's Coin Lndry) h223 Far Horizons Mobl Home Pk
Babione Monroe T (Ruth) h221 Sunny Grove
Babor Edwin A (Mary L) pres Babor's Sausage & Cheese rSt Petersburg Fla
" Jon G asst mgr Babor's Sausage & Cheese rSt Petersburg Fla
Babor's Sausage & Cheese Inc Edwin A Babor Pres 1245 S Missouri Av
Baby Tot Furniture (Bish P Warehime) 1662 N Missouri Av (L)
Bach Albert W (Eliz A) retd h208 Crestwood La (L) ◎
" Danl E retd h2855 Gulf-To-Bay Blvd Rm 203
" Eliz A (Wid Herbert H) retd r1920 Summit Dr (D)
" Frank I (Anna M) retd h1620 Sunset Point Rd ◎
" Gerda F Mrs h880 Mandalay Av Apt 334
" Mayne retd r12095 Oak St (L)
Bachman Apartments (J Leslie Bachman) 923 9th Av NW (L)
" J Leslie (Bertha V) (Bachman Apts) h811 9th Av NW (L)
Bachmann Gertrude h1009½ Drew St ◎
" Meta C (Wid Oswald) h1003 10th St NW (L) ◎
Bachmeys Mary L Mrs r1190 Grove St Apt D
Bacholz Fred (Clara S) retd h1501 E Country La ◎
Bachor Amalie h249 Jasper St (L) Lot 203
Bachtold Charles J (Edna H) retd h1387 Ambassador Dr ◎
Back Elwood E (Mabel P) retd h2211 Edythe Dr (D) ◎
" Minnie r235 Hillcrest Mobl Home Park
" Wm A (Mary L) h432 Bay Av Apt C1
Backen Kenneth M firefighter City Fire Dept h1575 Tuscola Rd ◎
Backenstoe B Louis (Joyce) cab driver h1110 Drew St
" Gertrude Mrs r1110 Drew St
" Wm (Sharon) sht mtl wkr h1110½ Drew St
Backer Donald E (Janet R) carrier PO h1722 St Croix Dr ◎
" Gerald L (Juanita K) firemn Civil Defense h1927 N Betty La ◎
" Winnie M (Wid Charles) nurse 701 15th St NW (L) h701 15th St NW (L) ◎
Backes Wm J plmb Burnison's Clwtr Plmb rSt Petersburg Fla
Backs Albert retd h136 New Ranch Trailer Pk
Backstrom David P (Ruth M) retd h557 Milwaukee Av (D) ◎
" Ruth P r557 Milwaukee Av (D)
Backus Emil retd h6250 Roosevelt Blvd Rt 1 Lot 44
" Helen D Mrs treas Sou Shellcraft Sup r1748 Audrey Dr
" Hetty G (Wid Floyd W) h600 S Duncan Av ◎
" Jean slswn Danish Bakery r984 Sousa Dr (L)
" Julius A (Helen D) v-pres Sou Shellcraft Sup h1748 Audrey Dr ◎
" Linda A tchr County Bd Educ r984 Sousa Dr (L)
" Rose D (Wid Theo) h1237 E Druid Rd
" Theo F studt r1237 E Druid Rd
Baco Corp Fred T Cournoyer Pres Ralph L Baker Sec-Treas real est 11 N Jefferson Av
Bacon Emily Mrs h400 Drew St
" Eulas L (M Edna) dispr Fla Pwr h901 Brookside Dr ◎
" Glenn W (Helen) retd h3671 High Bluff Dr (L) ◎
" Ivan A (Marguerite E) retd h1308 N Osceola Av ◎
" Jane Mrs h205 Live Oak La (L) ◎
" Laura T Mrs clk Pinellas Hearing Aid Serv r1140 Drew St
" Margt E (Wid Lucas M) h312 Ponce De Leon Blvd ◎
" Maude W (Wid Charles M) h1355 Drew St Apt 5
" Myrtle M (Wid Wm J) h1040 S Ft Harrison Av Apt 1
Bacorn Pauline C Mrs h1818 Meadow La ◎
Baczensky Harry J (Julia M) retd h3098 Keene Park Dr (L) ◎
Badcock Furniture & Appliance Store Dalton R Jones Mgr 651 Court St
" Furniture Associates Store (Dalton R Jones) 469 N Clearwater-Largo Rd (L)
Badders John A (Tamara) purch agt Sportscraft h651 20th St NW (L) ◎
" Ruth A (Wid Richd F) legal sec Peebles Richardson & Gracy h19 Dogwood Dr ◎
" Tamara Mrs tchr Largo Sr Hi Sch r651 20th St NW (L)
Bader Anthony F (Allie) retd h311 S Meteor Av ◎
" Charles A (Helene M) (Colonial Lamp Shop) h926 Victor Herbert Dr (L) ◎
" Edith C clk typ State Dept Pub Welfare r141 Highland Av (D)
" Hans h49 Midway Island ◎
" James M (Mary E) phys 414 Pinellas St h2264 St Charles Dr ◎
" Matilda (Wid John) h610 N Indian Rocks Rd (BB)
" Wm G (Edith C) opr City Of St Pete (Chem Div) h141 Highland Av (D) ◎
Badersbach Ludwig (Theresa L) h1760 Lake Av ◎
Badger Robt C (Nancy A) h1731 Winfield Rd N ◎
" W S (Florence) h123 Plaza Pines Trailer Park
Badgett Carl C (Edith R) sht mtl wkr Genl Elec h2108 Palmetto St ◎
Badgley Laura L Mrs h12249 Croft Dr (L) ◎
Badrian Helen (Wid Arth E) h103 Pelican Rd ◎
Baechlin Walter A (Barbara D) retd h2881 Sunset Blvd (BB) ◎
Baecke Albert E (Rachel M) retd h1628 Elizabeth La ◎
Baehmer Geo H (Mary) retd h200 Main St (D) Apt 4
Baehr Arth J (Yvonne) rep Raymond James & Assocs h2940 W Bay Dr (L) Apt 1
Baeli Thos (Sophie) h1117 Live Oak Ct ◎
Baer Henry (Charlotte H) retd h1761 Manchester Dr ◎

WHITNEY REALTY
EMMA C. WHITNEY
Realtor
SPECIALIZING IN MOTELS BEACH AND WATERFRONT PROPERTIES
MLS
35 Causeway Blvd. Clearwater Beach, Fla. (33515)
"Fast, Electronic Computerized Service"
BUS. TEL. 444-8511
RES. TEL. 442-5610

The Alphabetical Section to USE get Complete Information on a person or firm.

AMERICAN BUILDINGS OF PINELLAS, INC.
AMERICAN BUILDINGS
Superb Quality, Low Cost, Planned To Your Specifications. Clear Spans To 150 Feet.
1710 DREW ST. (33515)
TEL. 446-0544

Seaspire RESTAURANT
Dining Over The Bay
With A View of The Gulf
(See Page 83 Buyers' Guide)
217 Windward Passage, (I.E.) Clearwater (33515)
442-7274

BAER
" John H (Miriam S) retd h1282 Fruitland Av ◎
" Walter O retd h249 Jasper St (L) Apt 294
Baesel Leo C (Mabelle L) retd h1631 Suffolk Dr ◎
Bagacio Irene clk Madison Rexall Drug Dept Store r675 Mandalay Av Apt 5
Bagent Mason O (Pauline S) retd h1637 Souvenir Dr ◎
Bagg John C agt Western Fla Underwriting rSt Petersburg Fla
Bagger T Dagmar h525 Norfolk St (D) ◎
Baggett Debbie (Wid Grover) r1430 Maple Forest Dr
" Ernest L (Olas F) junk 6217 148th Av N h6217 148th Av N ◎
" G Thos (Birdie L) retd h1274 Georgia Av (D) ◎
" Jimmy D tchr Clwtr Hi Sch rPalm Harbor Fla
" O M emp Bilgore Groves hKapok Trailer Pk Lot 250
" Owen R auto equip opr i County Hwy Dept rRt 0 Bx 1309 Palm Harbor Fla
" Sara Mrs h1409 N Garden Av
" Virginia counselor Clwtr Div St Petersburg Mtr Club rPalm Harbor Fla
Baggie Joan Mrs waitress Dunedin Grill r1341 Springdale St
Baggs Gerald R (Marie) h201 Mehlenbacher Rd (BB)
" Janet studt r672 Richmond St (D)
" Yvonne W Mrs smtrs Sunshine Shades h672 Richmond St (D) ◎
Baginski Emily H (Wid Edw J) retd h1337 Whitacre Dr ◎
Bagley B J (Laura) retd h124 Far Horizons Mobl Home Pk
" Carolyn Mrs l p nurse County Nursing Home rRt 1 Bx 601
" Harlin L (Betty) electn Electrical Enterprises h907 14th Av NW (L)
" Steph (Aniela G) retd h160 7th Av SW (L) ◎
Baglow Percy (Wanda J) eng Sperry-Microwave h1521 Calamondin La ◎
Bagnall Barbara H clk Penney's r1231 Little John La (D)
" Beatrice L Mrs bkpr Stone Buick r800 Mandalay Av (CB) Apt 704
" Beatrice L Mrs sec Preferred Auto Lease h880 Mandalay Av Apt 740
" Elmer R (Virginia R) retd h1231 Little John La (D) ◎
Bagwell Auldon A (Josephine) dep County Sheriff h1300 Ridge Av ◎
" Billie (Wanda T) meat ctr Publix h1546 Scranton Av
" Josephine M Mrs clk David Bilgore & Co r1300 Ridge Av
" Omar C retd h820 2d Av NW (L) ◎
" Ralph L Rev (Ruby L) pastor Firs T Pentecostal Holiness Ch h2540 Elyria Av (L) ◎
Bahama House (Jack M Culbreth) furn 810 Court St
Bahle Donna retd h1762 Ridgewood St
Bahm Roland E (Georgeina) h314 Holiday Trailer Ranch
Bahn Sten H (Dorothy R) retd h2152 Greenbriar Blvd ◎
Bahney Claude retd h314 Far Horizons Mobl Home Pk
Bahnick Lynn studt r1020 San Salvador Dr (D)
Bahnsen Edwin (Loretta E) retd h2108 Timber La ◎
Baier Virginia (Wid M Geo) retd h108 Crane Rd ◎
Baietto Frances R (Wid Louis) retd r124 K Av
Bailer Maurice J (Cath L) h2322 Orchid St (L) ◎
Bailey See Also Bailie And Baillie
" Agnes E Mrs opr Yellow Banks Hair Fashions r14465 Indian Rocks Rd
" Albert B (Roxie A) whsemn Eli Witt Cigar h619 14th St NW (L)
" Autmer A (Cora E) h1725 Phillippe Rd (SH) ◎
" Betty M nurse White Hse Nursing Home h439 Pinellas St
" Bradley K (Romaine) eng r1619 Bay Shore Blvd (D)
" Brant studt r125 Harbor View La (L)
" Celia T (Wid Clarence) h1421 Starkey Rd (L) ◎
" Charles G (Eliz W) retd h517 Hillcrest Mobl Home Park
" Charlotte A ofc sec Moss Funeral Home h1262 Pineview Av ◎
" Charlotte M (Wid E Allan) h125 Harbor View La (L) ◎
" Clive R slsmn Peerless Fla rSt Petersburg Fla
" Clyde P (Dorothy L) retd h31 Island Way Apt 302 ◎
" Dana USMC r111 Driftwood La (L)
" Danl H (Alma H) retd h620 Broadway (D) Apt C
" Donnie L (Bonnie M) assigner-dispatcher Genl Tel h1166 Gershwin Dr (L) ◎
" Emma D drsmkr 605 Marshall St h605 Marshall St ◎
" Ernest cln Maas Bros h311 N Garden Av
" Estelle maid 160 Willadel Dr (B) r160 Willadel Dr (B)
" Evelyn F (Wid Frank) h508 N Jupiter Av
" Forrest C winter res h2995 Pinetree Av (L) ◎
" Frances (Wid Wm J) h621 Stremma Rd NW (L) Lot 1
" Fred lab Raynor Co r105 Gail La (L)
" Geo (Mabel G) retd h2228 Harn Blvd ◎
" Geo L (Ann M) educator BPI h3167 Bay La ◎
" Geo W (Anna M) h206 Keystone Trailer Pk (L)
" Grady W (Alma D) appl repr 3390 19th Pl SW (L) h3390 19th Pl SW (L) ◎
" Harold (Mildred) h130 Patricia Av (D) Lot 93
" Harry W (Phyllis E) h1769 W Harbor Cir (L) ◎
" Hazel E (Wid Cass L) h120 Osceola Rd (B) ◎
" Hazel M (Wid Louis M) h1000 Beverly Av NW (L) ◎
" Hillary G (Beulah C) retd h2377 Dora Dr ◎
" Howard (Elsie) retd h714 Sou Comfort Mobile Vil

BAILEY
" Howell (Irene M) mtl wkr h614 15th St NW (L)
" Jack A (Dorothy S) lather Lathing Contr h4363 Harbor Hills Dr (L) ◎
" Jack H used car sls mgr Charlie Harris Pontiac rSeminole Fla
" Janice M asst Geo R Kimbrell r1491 Blanton La
" John (Ann V) slsmn Hood's Milk rPort Richey Fla
" John C (Jean E) contracts mgr Honeywell h1318 S Hillcrest Av ◎
" John W (Hazel G) retd h1619 Bay Shore Blvd (D) ◎
" Jordan T auto equip opr i County Hwy Dept rPinellas Park Fla
" Karen h405½ Vine Av
" Karen l bkpr Pinellas Central Bk & Tr r960 14th Av SW (L)
" Karl T (Winifred O) supvr Malt Constn h1418 Palmetto St
" Laura E Mrs h1331 Main St (D) Lot 101
" Lavaughn A (Nell W) pass agt Scl Rr h1001 S Evergreen Av ◎
" Leslie D (Vera M) retd h1161 Keene Rd (L) ◎
" Leslie J installer Seminole Awning r1730 Murray Av
" Levi B (Eliz J) driver Fla Pwr h960 14th Av SW (L) ◎
" Malcolm C (Mary R) sls mgr Mary Carter Paint h52 N Pine Cir (B) ◎
" Marion V (Helen M) h432 Bay Av Apt D5
" Mattie M (Wid A Carter) h978 Howard Av (D) ◎
" Mavis M ofc sec First Bapt Ch Of D h447 Wood St (D)
" Maxine Mrs ofc sec Mease Hosp & Clinic h1012 New York Av (D)
" Mildred h108 Sunny Grove
" Mildred T (Wid Norman F) retd h261 Temple La (L)
" Minnie I Mrs bkpr R & S Services Inc r1720 S Jefferson Av
" Miriam T (Wid Douglas) h1177 NE Cleveland St ◎
" Miriam W Mrs tchr Kings Hwy Sch r1001s Evergreen St
" Murray S (Faye L) retd h2058 Timber La ◎
" Norman D (Janice E) tchr h1491 Blanton La ◎
" Patricia nurse h311 Spring Ct
" Rilla F (Wid R F) r610 Edgewater Dr (D) Apt 5
" Robt C (Margt S) sls rep Am Exp h1006 Pinebrook Dr ◎
" Robt E (S Lynn) mech Fairchild Hiller h2008 6th Pl SW (L) ◎
" Sharron studt r125 Harbor View La (L)
" Sophia Mrs r1170 Belleair Rd
" Theron P (Ollie) retd h707 South Gate Mobl Home Park
" Thos M electn Mc Gee Elec r10958 109th St (L)
" Vera M Mrs ofc sec Industrial Credit r1161 Keene Rd (L)
" W G winter res h2775 Roosevelt Blvd Rt 1 Lot 80
" W Lloyd (Agnes E) (Yellow Banks Apts) h14465 Indian Rocks Rd (L) ◎
" Walter M h249 Jasper St (L) Lot 331
" Wm (Minnie) winter res h4 Gulf Breeze Trailer Park
" Wm (Joyce) h1107 Melba Ct (L)
" Wm J (Hallie D) retd h1314 Twin Lakes Trailer Lodge
" Wm J (Teddie) retd h1125½ Broadway (D)
" Wm M r512 Braginton St
" Wm O (Grace W) retd h2391 18th Av SW (L) ◎
" Wm V (Dorothy J) exec mgr Raymond James Assocs h111 Driftwood La (L) ◎
" Willie C (Jeanette P) lab Fla Pools r3011 Booth St (SH)
Bailie Florence K (Wid Harry M) retd h1425 Crestview St ◎
Baillie Floyd E (Dora N) sls rep Fla Pwr h1814 Sherwood Cir ◎
" G Robt USN r703 S Prospect Av
" Geo I (Rose M) clk Dick Mills Air Condtng h703 S Prospect Av ◎
" Jeanne (Wid Robt) h707 S Prospect Av
" Judy L recpt John D Bloom r1814 Sherwood Cir
Baily Fredk L (Mildred) h417 Harbor View La (L) ◎
Bain Alexander (Helen H) h173 Wertz Dr ◎
" Crystal Mrs h509 Kakusha Mobl Pk
" James (Anna C) clk PO h515 Cleveland Av SW (L) ◎
" Luther (Rosalie B) lab Belleair Town Garage h2271 119th St N (L) ◎
" Ralph (Sidnie Jean P) slsmn Paskert Distr h296 Grand Central Av (SH) ◎
" Vincent F retd h1433 S Belcher Rd Apt 17f ◎
" Wm E (Elsa E) h2212 Coit Rd ◎
Baines Daryl E (Marie E) mgr Suncoast Linen Serv h982 Cedarwood Dr (D) ◎
Bair See Also Bare
" Claude A (Evelyn M) baker Danish Bakery h409 4th Av SW (L) ◎
" James W (Wanda L) driver Shell Oil h3625 14th Av SE (L) ◎
" Mary Mrs rMease Manor
" Maurice F (Marie) slsmn Short's Inc h1608 Ottawa St ◎
" Russell F (Margt L) retd h1654 S Lady Mary Dr ◎
Baird Charles S (Sally A) lwyr 312 Main St (D) h1580 Santa Barbara Dr (D) ◎
" Donald P (O Jean B) carrier PO h110 Royal Palm Dr (L) ◎
" Eug F (Elsie A) (Baird Studio) h2001 Kenmore Dr ◎
" Geo (Molly) winter res h107 Trailer City
" H Virgil retd h1331 Main St (D) Lot 404
" Hazel A (Wid Marvin P) h603 4th St NW (L) ◎
" Hester S (Wid Du Bois) h220 Lyndhurst St (D) ◎
" Joel K (Edith H) acct County Tax Collr h1800 Cleveland St ◎

Who's Who- and Where?
Such questions can only be answered by the Directory and that is where people look when they want to buy.
Are you properly displayed therein to get the business?

JACK RUSSELL OIL CO., Inc.
Distributor for PURE OIL DIVISION UNION OIL COMPANY OF CALIFORNIA
GASOLINE — FUEL OIL — OILS
608 Seminole St., P.O. Box 748 (33517)
Phone 446-2478
union
(See Page 44 Buyers' Guide)

BAIRD
" John G (Jean) h880 Mandalay Av Apt 303
" Mabel E retd h2281 Lagoon Dr (D) ◎
" Maurice F (Virginia B) clk Sears h1329 Highfield Dr ◎
" Milford (Sally) retd h1125 Beverly Av NW (L) ◎
" Olive T (Wid R Wayne) h1609 Turner St ◎
" Studio (Eug F Baird) mus 116 N Meteor Av
" Thos M (Margt) retd h2042 High Ridge Dr ◎
" Virginia B Mrs slswn Clwtr Realty r1329 Highfield Dr
Bairstow Paul (Eva) retd h200 N Betty La Apt 1a ◎
Baisch Fred C (Margt E) h235 S Grove Cir (D) ◎
Baish Jay J (Mary E) retd h656 Broadway (D) Apt 9
Baist John H (Carol E) dist mgr O M Scott & Sons h2058 Nursery Rd ◎
Bake Einar A (Mary H) retd h1292 Hermitage Av ◎
Baker Alf r701 Eldridge St
" Allen P (Jean A) analyst US Atomic Energy Comn h7319 Norwich La ◎
" Andrew J (Anna M) retd h2220 Morningside Dr ◎
" Apartments (Mrs Iva M Jergens) 1253 S Ft Harrison Av
" Arch C (Clara L) retd h12449 136th St N (L) ◎
" Arth J (Frances P) whse mgr Hughes Sup h515 Dora Dr ◎
" Benj (Eliz J) h212 1st Av NW (L) ◎
" Bessie Mrs retd r1430 Palmetto St
" Betty P Mrs ofc wkr Morton Plant Hosp h609 Mc Lennan St
" Bobby G (Dorothy) (B & D Mobile Home Sales) h1480 Laconia Dr ◎
" Bryan (Hermene A) retd h2571 Central Av ◎
" Carol A Mrs (Pinellas Book Mkt) r341 Lake Palm Dr (L)
" Channing (Jean C) retd h8 Hibiscus Rd (B) ◎
" Charles h130 Patricia Av (D) Lot 87
" Charles (Bernice) h1874 Overbrook Av
" Charles A (Adella F) h926 Lakeside Park
" Charles Z (Rose B) h363 14th St NW (L) ◎
" Clinton J (Barbara F) FAA h1256 Taylor Av (D)
" Clyde M (Carol A) (Pinellas Book Mkt) h341 Lake Palms Dr (L) ◎
" Corinne L Mrs bkpr Otis E Pruitt Inc r2051 State Rd 580
" Cornelia K Mrs nurse h2188 Georgianna St (L) ◎
" David M (Barbara A) controller Eckerd Drugs h1883 Oak Park Dr S ◎
" Don R (Verne K) h202 Joyland Trailer Park
" Donald J (Suzanne M) retd h1108 Melba Ct (L) ◎
" Donald R (Juanita M) pres Identification Plastic h1774 Gracelyn Dr ◎
" Dorothy M (Wid Richd G) slswn Maas Bros h1778 Dover La ◎
" Dorothy S (Wid Ralph L) h1470 S Jefferson Av ◎
" Earl (Helen) retd h124 4th St (D)
" Earl (Helen) h438 Donovan's Trailer Park
" Edna L (Wid John) h1625 N Greenwood Av ◎
" Edw F h1731 Apache Trail Apt 5
" Edw M (Sandra M) sls rep Bowes-Bardahl h10891 124th Av N (L) ◎
" Elbert S (Zulma L) retd h2179 Harbor View Dr (D) ◎
" Eleanor (Wid Leo W) h610 Kakusha Mobl Pk
" Ellen A Mrs title clk Carlisle Mtrs r8479 74th Av N (L)
" Elynor L Mrs supvr Play Parc Nursery r1305 Sandy La
" Emeline (Baker's One Hour Clns) rRt 1 Bx 457
" Emily studt r920 14th Av SW (L)
" Ernest retd h939 Suwannee St (SH) ◎
" Ernest E (Eliz A) eng Fla Pwr r764 College Hill Dr
" Etta Mrs rMease Manor
" Eug (Betty) h764 College Hill Dr ◎
" Evalina M (Wid Augustus) h1129 Engman St ◎
" Everett C (Della) carp h2706 Roosevelt Blvd Rt 1
" Frances P Mrs recpt Dallas T Cope r515 Dora Dr
" Fred (Mae B) feeder Foremost Egg Ranch h1635 Loretta Av (L) ◎
" Fred A (Elynor L) (Baker's Windows) h1305 Sandy La ◎
" Furman J Jr (Shirley S) bldg contr 166 S Buena Vista Dr (D) h166 S Buena Vista Dr (D) ◎
" G Leonard h179 Bay-Aristocrat
" Gary W USA r1820 E Druid Rd
" Geo F retd r1869 Ridgeway Dr
" Geo W (Zora P) dispr Clwtr Sun h66 Ventura Dr (D) ◎
" Geo W (Evelyn C) emp Terminal Truck Lines h1266 Caracas Av ◎
" Geo W (Lillian M) h1226 Magnolia Dr ◎
" Gregory (Wendy) plant wkr Aerosonic h1306 Richland Av (D)
" Harold F (Evie C) h448 Orangewood Dr (D) ◎
" Harry D (Gladys E) acct Haskins & Sells (Tampa Fla) h2257 Glenmoor Rd N ◎
" Hazel F (Wid Frank E) retd h1476 Pierce St ◎
" Henry (Geraldine) constn wkr hGreenwood Apartments Apt 3
" Howard E (Nellie P) carp h1820 E Druid Rd ◎
" Howard G (Myrna L) mech Aaa Mfg h446 3d Av N (SH) ◎
" Hugh D (Lillian I) baker h921 Berkley Pl ◎
" Hugh E (Gertrude M) assoc Sam Coleman Realty h1957 E Druid Rd ◎
" Idris C (Alyce E) retd h2361 Black Oak La ◎

BAKER
" Irving C (Martha B) retd h14 Midway Island ◎
" Jack M (Thelma G) plstr h1776 Townsend St ◎
" James (Lela) h2000 E Bay Dr (L) Lot 11
" James (Ruth) retd h123 S Haines Rd Lot 131
" James B (Marie R) eng Honeywell h3170 San Pedro St ◎
" James C rMease Manor
" James D (Myra D) pntr h1650 Rainbow Dr ◎
" James F (Helen R) erector Art Craft Neon Signs r551 6th St S (SH)
" James S (Betty M) (Safety Harbor Motel) h3026 Grand View Av ◎
" James V (Luella F) retd h781 Lakeside Dr (D) ◎
" Jean studt r648 Beltrees St (D)
" John (Dorothy) retd h120 4th St (D)
" Joseph K (Grace C) retd h2315 Ben Hogan Dr (D) ◎
" Joseph P prntr Better Business Forms h1888 US Hwy 19 S
" Judith A studt r411a S Pegasus Av
" Kathryn I clk Sanitary Lndry & Clns r1405 Nelson Av
" Kenneth (Emeline) (Baker's One Hour Cleaners) rRt 1 Bx 457
" Kenneth B studt r1890 US Hwy 19 S
" L G (Jessie) h31 Island Way Apt 1206 ◎
" Lawrence M (Eliz B) retd h648 Beltrees St (D) ◎
" Lee H D (Belle L) humane ofcr Society For Prevention Of Cruelty To Animals h309 Bamboo La (L) ◎
" Lela M (Wid Harry D) r7208 Amhurst Way
" Leola J Mrs waitress Blue Flame Bar & Grill h903 Carlton St
" Leon (Mary) r123 S Haines Rd Lot 213
" Linda S Mrs key punch opr Data Processing Dept r2155 Burnice Dr
" Lloyd E (Betty J) distr Mack Tools h1731 N Patlin Cir (L) ◎
" Lonnie (Inez L) lab hGreenwood Apartments Apt 8
" Mack (Leola) bellmn Jack Tar Harrison Hotel h1001 Carlton St ◎
" Marshall H (Ruth T) supvr Provident Finance h779 Eldorado Av ◎
" Martin F (Frances M) USAF h201 S Orion Av ◎
" Marvin (Josephine) ins agt Imperial Homes h2191 N Overbrook Av (L)
" Melvin (Linda) emp Morton Plant Hosp h2155 Burnice Dr ◎
" Melvin W (Mary L) test eng Aerosonics h102 S Evergreen Av ◎
" Merrill A (Millicent) bartndr East Bay Country Club h809 S Palm Dr (L) ◎
" Nancy J studt r1526 Palmetto St
" Neal studt h17 S Mars Av
" Nora Mrs h709 N Ft Harrison Av Apt 10
" Odel h1331 Main St (D) Lot 53
" Oliver E (Violet A) retd h3001 Lake Vista Dr ◎
" Paul C (Judith A) freight clk Tampa Internatl Airport h2706 Roosevelt Blvd Rt 1 ◎
" Paul D (Betty A) teller Harbor State Bank h615 5th Av N (SH) ◎
" Paul T (Helen M) tool mkr h920 14th Av SW (L) ◎
" Pauline L (Wid Leon H) h2338 Whitman St ◎
" Percy (E Marjorie) retd h165 Skyeloch Dr W (D) ◎
" Peter E cln up mn Charlie Harris Pontiac r1328 Dorothy Dr
" Preston J (Jean M) eng Largo Pub Wks Dept h1890 US Hwy 19 S ◎
" Ralph L dentist 11 N Jefferson h411a S Pegasus Av
" Raymond L h1038 Lakeside Park
" Renie maid h206 S Garden Av Apt 1
" Richd (Martha S) retd h531 5th St S (SH) ◎
" Robt A (Carol) policemn City Police Dept r1500 S Hillcrest
" Robt E (Myrtle P) retd h1351 Irving Av ◎
" Robt R (Barbara M) eng Watson Co h1328 Dorothy Dr ◎
" Robt T (Iona M) dept mgr S H Spa h2477 Whitman St ◎
" Robt W (Dorothy L) sls mgr City Whol h1057 Sedeeva St ◎
" Roberta F sls dept Maas Bros r10570 104th Av N (L)
" Roger H (Dorothy I) mach Genl Cable h1531 Carroll St ◎
" Ronald (Rita) carpet layer h bx454 Roosevelt Blvd Rt 1
" Ruth Mrs h333 3d Av N (SH) ◎
" Sandra M ofc sec Christ Shuttleworth & Tench r10891 124th Av N
" Scott T (Stella) retd h2706 Roosevelt Blvd Rt 1 ◎
" Steven C studt r1820 E Druid Rd
" T Carl (Geraldine W) emp Goodwill Industries h14751 63d Way N
" Terry R (Kathleen W) asst mgr Oyster Bar h1360 Harbor Hill Pkwy (SH)
" U G retd h901 Belleair Rd Lot 27
" Virgil C retd h715 Alcove Trailer Park
" W Scott h205 S Mercury Av ◎
" Walter (Cath) retd h53 Douglas Av (D)
" Walter M III (Virginia) sou training mgr Upjohn Pharmaceutical h2339 Demaret Dr (D) ◎
" Wayne R (Helen L) mgr Steak N Shake h305 N Washington Av ◎
" Webster E Jr (Lois D) tech Sperry Microwave h3173 Oaklawn Av (L) ◎

CAMPBELL PAVING CO.
General Contractors

● EXCAVATION
● DRAINAGE
● EQUIPMENT RENTALS
TELEPHONE
446-8591
1701 N. Hercules Av. at S.A.L. R.R. Clearwater Fla.
(See Page 30 Buyers' Guide)

Who Sells It?
Is Answered by the Classified Business Lists In this Directory

SEAFARER'S
RESTAURANT AND LOUNGE
Specializing In Seafood and Steaks
• Entertainment • Imported Champaign and Wines • Reservations For Parties
A COOL RUSTIC CAVE ATMOSPHERE
2292 East Bay Dr., Largo (33540)
Tel. 531-6676

Serenity Gardens Memorial Park, Inc.
FLORIDA'S MOST BEAUTIFUL AND MODERN CEMETERY
SERVING ALL OF PINELLAS COUNTY
(See Page 27 Buyers' Guide)
13655 Wilcox Road, Largo, Fla.
Tels. 595-2914 and 595-3521

Baker, Whitson & Stewart (Edmund S Whitson Jr, Richard L Stewart), Attorneys-At-Law, 305 S Garden Av (33516), Tel 446-8335
" Wm (Christine) driver r1022 Main St (D)
" Wm B (Pearl S) retd h616 11th St NW (L) ◎
" Wm F (Marie H) retd h2024 Princeton Av (D) ◎
" Wm H (Tommye M) retd h1806 Ridgeway Dr ◎
" Wm H (Ann E) countermn Anderson Auto Parts h1544 Meadow Dale Dr ◎
" Wm H Jr studt r1544 Meadow Dale Dr
" Wm I (Lenora E) equip opr City Dept Pub Serv & San h1309 Barry St ◎
" Wm J h224 Melody La (L) ◎
" Wilmer O (Janet A) carp h2706 Roosevelt Blvd Rt 1 ◎

BAKER'S ONE HOUR CLEANERS (Kenneth Baker, Emeline Baker), One Hour Cleaners 806 W Bay Dr (Largo), Tel 584-6547

" Shoes Cesar Fernandez Mgr 80 Sunshine Mall
" Windows (Fred A Baker) 1209 Fairburn Av
Bakker Ruth O h522 Brookside Dr ◎
Bakley Fred (Joan) retd h116 Dove Rd ◎
" Vera (Wid Chalkley) Winter Res h910 Crosley Dr (D)
Balames James P (Jane) retd h1700 Marion St ◎
Balasses Gust (Mary D) retd h309 N Duncan Av ◎
Balbirnie Gordon V jailer City Police Dept r208 S Highland Av
Balcer Jack (Cath) retd r374 Twin Lakes Trailer Lodge
Balch Charles E retd h1009 W Michigan Dr (D) ◎
" Clayton L (Alice D) wtchmn Pinellas Lbr h1053 Bass Blvd (D)
" Josephine maid Mease Manor r1106 Conant Av (SH)
" Robt J (Josephine S) meat ctr Cooks Groc h1106 Conant Av (SH) ◎
" Robt M (Marjorie M) h1673 Woodridge Dr ◎
" Wm F retd h232 2d St N (SH)
Balckstone Eliz R h201 Hillcrest Mobl Home Park
Balcom Alvin L (Marian E) custdn Dunedin Sr Hi Sch h420 Norfolk St (D) ◎
" Marian custdn Clwtr Hi Sch r420 Norfolk St (D)
Baldanza Harry M (Cornelia M) winter res h1157 Drew St ◎
Baldetti John (Clara) retd h2766 US Hwy 19 N Lot 57
Baldinelli Joseph G Jr (Patricia A) splicer Genl Tel h1719 Tioga Av ◎
Baldominn Aleman retd r1375 Tuscola Rd
Baldridge Charles M (Bernice L) h589 Palmer Rd (BB) ◎
" Edgar O (Mabel L) retd h1235 S Highland Av Apt 209a ◎
" Edna G (Wid Charles A) h2005 Lake Citrus Dr ◎
" Henry slsmn Larry Dimmitt Inc rSt Petersburg Fla
" Leonard C (Lenora P) eng Honeywell (Tampa Fla) h1987 Sandra Dr
" Odin E (Bertha L) retd h457 Keene Rd (L) ◎
" Robt emp Aerosonics h1436 De Leon St
" Sheila K mach opr Genl Components r1987 Sandra Dr
Baldry Robt D servmn Orkin Exterminating rPO Bx 341 Elfers Fla
Baldwin Bob pres Dyco Industrial Paints & Coating rLakeland Fla
" Carol B Mrs tchr Dunedin Elem Sch r1506 Murray Av C
" Charles (Coleen L) orderly Mease Hosp & Clinic h1160 Russell St ◎
" Christina Mrs rMease Manor
" Cleve (Pearlie M) (Baskin Cleaners) h12799 119th St N (L) ◎
" Coleen L Mrs tchr Curtis Elem Sch r1160 Russell St
" E Bruce (Cath H) millwright Keller Sales & Eng h1426 Santa Anna Dr (D) ◎
" Earl M h2017 Oakdale Way
" Electric Co (Ralph M Baldwin) 1988 Sherwood St
" Elmer J (Lucille E) retd h219 Wertz Dr ◎
" Emory G (Christine M) chiropractor 2645 Sunset Point Rd h2645 Sunset Point Rd ◎
" Esther A Mrs v-pres John Baldwin Inc rSt Petersburg Fla
" Gordon (Bernice) h1040 Main St (D) Lot 36
" Harold G studt r463 N Gulf View Blvd Apt 5
" John A (Margaret P) pres-treas John Baldwin Inc rSt Petersburg Fla

BALDWIN JOHN INC, John A Baldwin Pres-Treas, Esther A Baldwin V-Pres, Margaret P Baldwin Sec, Marie Meginley Mgr, Women's Apparel 401 Cleveland St (33515) Tel 446-8588 (See Page 95 Buyers' Guide)

" Lilly B Mrs maid h3008 Booth St (SH) ◎
Baldwin-Lima-Hamilton Corp Conrad A Nelson Ofc Mgr indus eng 427 San Christopher Dr (D)
" Lucy C (Wid Vernon) waitress Mc Kowns Restr h1321 Overlea St ◎
" M Vivian Mrs waitress Kapok Tree Inn h1530 South Haven Dr ◎
" Margaret P Mrs sec John Baldwin Inc rSt Petersburg Fla
" Mark H (Eileen G) retd h463 N Gulf View Blvd Apt 5
" Paul R retd h2444 Baywood Dr W (D) ◎
" Ralph M (Hazel C) (Baldwin Elec Co) h1727 Verde Dr ◎
" Richd C (Carol A) firefighter City Fire Dept h1506 Murray Av ◎

BALDWIN
" Richd W (Alice) retd h1115 Woodcrest Dr ◎
" Robt bartndr Jimmy Hall's Steak House rSeminole Fla
" Thos G (Betty L) retd h211 S Lincoln Av
" Truman retd h107 Twin D Trailer Pk
" Verne C (Hilda R) retd h1737 Douglas Av (D) ◎
" Willie W (Inez I) constn wkr h13424 121st St N (L) ◎
Balentine Clarence A lab formn ii County Hwy Dept rPinellas Park Fla
" F C nurses aide County Nursing Home rPinellas Park Fla
Bales Carl E (Mae) mech Amp Corp h1275 Union St ◎
" Ila A (Wid Harold R) h312 6th Av SW (L) ◎
" Mae L Mrs cafeteria wkr Dunedin Elem Sch r1275 Union St
" Patricia A tchr r1275 Union St
Balfour Alice Mrs h105 Ridge Haven Mobile Pk
Balgowan Gordon G (Marion C) h1736 Thompson Av ◎
Bali Hai Motel Apartments (John H Harding) 353 Coronado Dr
Balkema Ruth (Wid Steph J) slswn h1346 Keene Rd ◎
Ball Arth L (Mildred J) retd h313 Woodlawn Av (B) ◎
" Betty J Mrs clk in chg PO h2181 Oak Grove Dr ◎
" C Lee (Adele F) servmn Clwtr Fire Equip h225 New Ranch Trailer Pk
" David E (Jane M) emp Gen Tel h106 E Virginia La ◎
" Donald S h1574 Pennwood Cir N
" Edw L (Juliette D) clk PO h604 N Jefferson Av ◎
" Edwin K (Loraine C) h111 Crestwood La (L) ◎
" Esther V (Wid Albert N) retd h1565 Clark St ◎
" Eustace T (Ruth V) retd h220 Twin Palms Mobl Home Ct
" Franklin P (H Mabel) h3081 Cherry La ◎
" Fred M (Donnie A) h1113 Mary Jane La (D) ◎
" Gladys G nurses aide County Nursing Home r12037½ Murray Av (L)
" Irwin (Judy) h1710 20th St SW (L)
" Juanita B Mrs slswn Adair Realtor h1049 Mary Jane La (D) ◎
" Lea R (Mary E) slsmn Pinellas Lbr h626 Belleview Blvd ◎
" Lynn L studt r1049 Mary Jane La (D)
" Mabel (Wid Elson R) winter res h309 Ridge Haven Mobile Pk
" Margt counterwn H D Cafeteria r11526 86th Av N (L)
" Oneta Mrs mgr Angela Beauty Salon rPinellas Park Fla
" Oscar F (Mardeen) prntr Tampa Tribune h1792 Murray Av ◎
" Robt L (Marion E) computer opr Genl Elec h14992 Newport Rd ◎
" Susan Mrs h23 Belleair Village (L)
" V Judy tel solr Aaa Employment r10996 Duncan Av (L)
Ballance David G (Dianna) eng tech i State Rd Dept h510 Virginia La
" Jenny J (Wid Gerald S) h1470b Franklin St
Ballantine G Neal (Myrtle S) retd h1265 Everglades Av ◎
Ballantyne Gordon W (Eunice H) retd h502 Orangeview Av ◎
Ballard Clarence M (Vera C) retd h1255 Hermitage Av ◎
" Earl (Margt) retd h424 Holiday Trailer Ranch
" Eliz D (Wid Harvey) hBayview Gardens Apt 2b
" Elmo K retd h210 Citrus Av (D) ◎
" Eug H (Katherine) retd h12740 139th St N (L) ◎
" Jessie V h403½ Vine Av
" John R (Ruth L) slsmn Sunbeam Bakery h2064 Gatewood Dr (L) ◎
" Karen K Mrs mgr Embassy Beauty Studio r15538 Waverly St
" Kate C Mrs h30 N Pine Cir (B) ◎
" Minnie A (Wid Eli) h707 Wyatt St
" Sydney T slsmn Investments h491a S Paula Dr (D)
" Valentine (Bessie) retd h116 Town & Ctry Mbl Hm Pk (L)
Ballengee Geo E (Edith S) retd h1596 Peaceful La N ◎
Ballenger Florence C tchr St Pete Jr College r2304 St Charles Dr
" Wm M (Florence C) retd h2304 St Charles Dr ◎
Ballerstedt Margt A r155 Bluff View Dr (BB) Apt 301
" Margt R (Wid Theo) retd h155 Bluff View Dr (BB) Apt 301 ◎
Ballew Beatrice W (Wid G R) h695 2d St S (SH) ◎
" Parker E (Barbara S) clk PO h2112 Coronet Dr (L) ◎
Balliett Pauline (Wid Fargo) h1450 Palmetto St ◎
Ballimore Kathleen ofc sec Shearson Hammill r8916 Narcissus Dr (L)
Ballin Harold R (Alice W) h319 Rosery Rd (B) ◎
Ballinger Harold M (Geraldine B) eng h631 Poinsettia Rd (B) ◎
" Helen H (Wid Wm P) h2683 Dryer Av (L) ◎
" Jerry L (Susan) slsmn h1352 Ranchwood Dr ◎
Ballman Florence Y (Wid Richd A) h507 Hobart Av ◎
Ballmeyer Robt E (Helen L) retd h2752 Belle Haven Dr Rt 2 ◎
Ballos Nicholas S (Donna R) slsmn Brown's Shoe Corp h22 N Hillcrest Av
Ballott Alex winter res h617 Edgewater Dr (D)
Ballou Loenna I Mrs plant wkr Honeywell r100 4th Av NW (L)
Ballow Joseph C r514 S Crest Av
Balls Carl mech A-1 Air Condtg & Htg rFrederica La (D)
Ballweg Arth D (Diane M) eng Sperry Rand h229 Andrea Dr (L) ◎
Balogh Wm L (Norma B) sr systems analyst Consultant Data Dynamics Inc h2062 Nursery Rd ◎
Balsamo Russell A (Josephine R) servmn Y-B Appliances & TV h2355 Whitman St ◎

Where to Buy?
Consult the Classified Business Lists In This Directory

1211 COURT STREET
CONDON-MEEK Inc. Realtor · Insurer
MULTIPLE LISTING SERVICE
PHONE 446-5051
YOUR Independent Insurance AGENT

Balster John J (Bronna L) retd h12230 137th St N (L) ◎
Balthaser Wm R (Kath I) formn Seminole Awning & Screening h797 Lakeside Dr (D) ◎
Baltz Cecelia h129 Boulevard Trailer Park
Baluk James C plmb hlpr h625 Scotland St (D)
Bambace Alf T (Eliz M) mtcemn PO h1818 Skyland Dr ◎
" Theo J USAF r1818 Skyland Dr
Bambam Elsie M retd h474 Seacrest Dr (L) ◎
" Louise J r474 Seacrest Dr (L)
Bamberg Evelyn H Mrs tchr Clwtr Spl Educ Center r979 Overlea St
" James B (Evelyn A) pres Ibex Corp h979 Overlea St ◎
" Juliann studt r1261 Woodlawn Ter
" Mary S Mrs drftsmn h1261 Woodlawn Ter ◎
Bamboo Cabanas (Mrs Nell S Schmidt) 9 Cambria St
Bamburger Robt R drftsmn Baldwin-Lima-Hamilton rPalm Harbor Fla
Bamford Harry P (Pauline C) h432 Bay Av Apt B5
Bammann Alletta M (Wid Ed) hBayview Gardens Apt 34c
Bammel Oswald (Margt) retd h74 2d St (D) ◎
Bancker Russell A (Adeline H) h880 Mandalay Av Apt 934
" W Warren retd h880 Mandalay Av Apt 435
Bancroft Annabelle K Mrs sec-treas Chilton Constn r591 Baywood Dr S (D)
" Hugh N (Annabelle K) v-pres Chilton Constn h591 Baywood Dr S (D) ◎
" Lelia h613 1st Av NE (L)
Band Box The (Mrs Frances Williams) wn clo 641 Mandalay Av
Bandel Eleanor M (Wid Charles A) h880 Mandalay Av Apt 718
Bandelou Milton (Mabel) slsmn Hood's Milk rHoliday Fla
Bandes Barbara studt r1010 Woodside Dr
" Danl L (Lillian) bldr h1010 Woodside Dr ◎
" Robt studt r1010 Woodside Dr
Bandlow Eliz J (Wid Charles L) h1009 Mark Dr ◎
" Ronald J emp Natl Air Line h bldg 15 Fleetwood Manor Apts Apt 1
Bandy Dorothy L Mrs h bx 727 State Rd 580 Lot 36
" Thos H bldg supt Clwtr Lndry rTrailer Ct Seminole Fla
Bange Nellie G (Wid Alvin B) h3189 Pinetree Av (L) ◎
Bangi Benj (Dorothy) h1572 S Prospect Av
Bangs Gordon (Anita) retd h222 The Country Park
" Ruth W (Wid Nathl S) h501 Mandalay Av Apt B14
Banister Fred A (Mozelle) plmb h366 Twin Lake Dr (L) ◎

BANK OF CLEARWATER

OFFICERS
JOSEPH F CORNELIUS
CHAIRMAN OF THE BOARD
JOEL R LANE, PRESIDENT
JOHN S TAYLOR JR
VICE CHAIRMAN OF THE BOARD
W P ROBERTS
VICE-PRESIDENT-CASHIER
JOHN R SANDERS, VICE-PRESIDENT
HARRY F HAMMOCK JR, ASSISTANT VICE-PRESIDENT
WILLIAM H NEELY, ASSISTANT VICE-PRESIDENT
ROY L SAUSAMAN, ASSISTANT VICE-PRESIDENT
JACK M SKELDING, ASSISTANT VICE-PRESIDENT
HARRY E TRIPP JR, ASSISTANT VICE-PRESIDENT
WILLIAM M CARPENTER, ASSISTANT VICE-PRESIDENT
MURRAY B BOWMAN, ASSISTANT CASHIER
MRS GLADYS K BRUCE, ASSISTANT CASHIER
MRS MARY E BURK, ASSISTANT CASHIER
DAVID P STONE, ASSISTANT CASHIER
BOYD L WARNER, ASSISTANT CASHIER
PAUL L SUTER, AUDITOR
TRUST DEPARTMENT
RICHARD C KIMBALL, VICE-PRESIDENT-SENIOR TRUST OFFICER
HENRY A ALLEN, ASSISTANT VICE-PRESIDENT
MARIAN Y STINER, TRUST OFFICER
JOHN R DUVALL, ASSISTANT TRUST OFFICER
LEWIS E MITCHELL, ASSISTANT TRUST OFFICER
FEDERAL DEPOSIT INSURANCE CORPORATION
COMPLETE BANKING SERVICE
FULL TRUST SERVICES
BANK BY MAIL
DRIVE-IN FACILITIES
500 CLEVELAND ST
TELEPHONE 442-6111
FREE PARKING, 10 MINUTE EXPRESS LOT
12 N GARDEN AV
EXTENDED TIME PARKING
DOWNTOWN CAR PARK
GARDEN AV AT DREW ST
(See Page 11 Buyers' Guide)

BANK
" Of Clearwater (Drive In Facility) 13 Watterson Av
" Of Clearwater Building 15 N Ft Harrison Av

BANK OF INDIAN ROCKS

JOHN A JENKINS, CHAIRMAN OF THE BOARD
CHARLES R ROBERTS PRESIDENT
O LEE WASSON, EXECUTIVE VICE-PRESIDENT AND CASHIER
ROBERT C GEORGE ASSISTANT VICE-PRESIDENT
STELLA JOHNSON, ASSISTANT CASHIER
AMY FOX, ASSISTANT CASHIER
EVELYN OVERTON SECRETARY TO BOARD
12046 INDIAN ROCKS RD (LARGO; 33540)
INDIAN ROCKS BEACH, PO BOX 398 (33535)
TELEPHONE 595-2501
(See Page 12 Buyers' Guide)

BANK OF SEMINOLE, Jesse W Johnson Chairman Of Board, Richard C Johnson Vice-Chairman Of Board, Charles H Block Pres, Edward E Lacey Exec V-Pres, T A Johnson V-Pres, Ralph E Harshbarger V-Pres, William R Young V-Pres-Cashier, Fred L Tona Asst V-Pres, "Friendship You Can Bank On," Saving And Checking Accounts, Auto And Personal Loans, Mortgage And Commercial Loans 7700 Seminole Blvd (Seminole, Fla; 33540), Tel 391-0151

Banker Ben R (Lillian) (Plaza Dodge) h896 Keene Rd (L) ◎
" Lillian Mrs clk Michels Pharmacy r896 Keene Rd (L)
" Mary J (Wid Wm) h2845 Dryer Av (L)
" Michl M (Josephine F) lawn serv 202 Flamingo Dr (B) h202 Flamingo Dr (B) ◎

BANKERS LIFE NEBRASKA, Kenneth W Walters District Mgr, James M Himicp Genl Agent, Insurance 1864A Drew St, Tel 446-6061

" Life The John Tooke Agt 1251a Park St Rm 4
Bankes Alf W (Bertha L) clk Wood's Hdw h505 N Jefferson Av ◎
Banks See Also Branks
" Arth L Jr (Ruth) (Art's Jet Coin Lndry) h377 Wertz Dr ◎
" Bonnie L emp St Pete Jr College r13203 106th Av N
" Carol B tchr Clwtr Hi Sch r813 Oxford Dr
" Claire D Mrs retd h417 Jones St Apt 11
" Donald (Sandra) mgr Winn Dixie Food Stores r14562 Maplewood Dr (L)
" Ernest whsemn r1006 N Greenwood Av
" Estelle L (Wid Vincent L) h1819 Lady Mary Dr (L) ◎
" Gerald formicamn Clwtr Top rPalm Harbor Fla
" Glen (Gwen) retd h2766 US Hwy 19 N Lot 62
" Goldie B Mrs (Wid Edw) cafeteria mgr Ridgecrest Elem Sch h680 Pine Av (SH) ◎
" Hazel A Mrs rMease Manor
" Israel Rev (Ruth) pastor Bethlehem Bapt Ch h712 Elm Av (SH) ◎
" James B (Ethel S) supvr Jeanae Fixture Co h5844 150th Av N ◎
" Jessie Mrs bkpr Seven Eleven r2846 State Rd 590 (SH)
" Joe C (Lillian L) steward Safety Harbor Spa h735 Elm Av (SH) ◎
" Joseph (Alba) h193 Bay-Aristocrat
" Joseph H (Alba M) pres E & W Lndry h1920 Winding Way ◎
" Kath studt r735 Elm Av (SH)
" Leroy F (Loal C) admn mgr IBM h2235 Harn Blvd ◎
" Michl retd h1427 N Hercules Av
" Richd T (Lynn) USA h808 Sevard Av
" Thurman H (Carol B) agt New York Life Ins h813 Oxford Dr ◎
" Tom (Ellen) retd h123 S Haines Rd Lot 126
" Walter (Josephine) retd h251 Aberdeen St (D)
" Wm M (Mattie L) constn wkr h2072 119th St N (L) ◎
Bankson Wm (Donna) h601 Ermine St
Bankston John M (Suzan F) eng Dewitt Fernell & Spicer h1223 Kennywood Dr (L) ◎
Banner Heating & Air Conditioning (Cornelius A Vander Vliet) 2933 E Bay Dr (L)
Bannerman David W (Cath F) retd h2082 Shadow La ◎
Bannister Mozelle Mrs bkpr Matthews Cabts r366 Twin Lake Dr (L)
Banores Steph E (Georgia T) slsmn Colonial Dodge h1254 Bayshore Blvd ◎
Bansavage Barbara (Wid John) recpt US Social Security Admn h1640 Illinois St ◎
Bansemer Geo T h150 Glen Ellen Ct
" Lewis B (Marjorie A) comp Clwtr Sun h2124 Mc Kinley St ◎

CURTIS & GROSS INC.
REALTORS
An Accredited Management Organization
(See Page 31 Buyers' Guide)
314 S. Missouri Ave., Suite 306
Tel. 446-8323
INSTITUTE OF REAL ESTATE MANAGEMENT ACCREDITED MANAGEMENT ORGANIZATION

Consult the CLASSIFIED LISTS of the DIRECTORY
If You Would Find What You Wish to Buy

WEST COAST AWNING CO. (NOT INC.)

FHA TERMS

- JALOUSIES
- AWNINGS WINDOWS
- DOOR AWNINGS
- SCREENED PORCHES
- POOL ENCLOSURES
- CANVAS AWNINGS
- STORM WINDOWS

1424 S. MISSOURI AVE.

CLEARWATER

PHONE 446-7716

(See Page 10 Buyers' Guide)

Consult the CLASSIFIED LISTS of the DIRECTORY

If You Would Find What You Wish to Buy

C. J. STOLL INC.
MOBILE HOMES
OVER 37 YEARS IN FLORIDA
2160 GULF-TO-BAY BLVD.
(See Page 56 Buyers' Guide)
TEL. 446-6944

BANSEMER
" Roger L studt r2124 Mc Kinley St
Banta Mildred M (Wid Harry C) h1543 S Prospect Av ◎
Bantz Ruth A Mrs bkpr 2nd Natl Bank Of Tampa h1424 Viewtop Dr ◎
Baptiste Hazel P Mrs emp Mc Kown's Restr h317 Pershing St (D)
Bar Supplies & Gifts (N Eug Ridenour) 1787 Gulf-To-Bay Blvd
Barabas Robt S appraiser County Tax Assessor r11398 76th Av N (L)
" Steph seamn h1601 Souvenir Dr ◎
" Wm jan Atlas Servs h123 Ridge Haven Mobile Pk
Baradics Dorothy R Mrs bkpr Goodyear Serv Store r1462 N Jacaranda Cir
" Joseph A (Dorothy R) pres D H Passell & Co h1462 N Jacaranda Cir ◎
Baranoff Amelia r245 N Bayshore Dr (SH)
" Salem H (Lisa L) mgr dir Sh Spa h245 N Bayshore Dr (SH) ◎
Barats Emile (Georgina) retd h515 Hillcrest Mobl Home Park
Barbara's Beauty Shoppe (Mrs Barbara L Williamson) 99 Highland Av (L)
Barbee Charles lab D Sanitation Dept r1917 Ashland Dr
" Frank W (Katharine S) slsmn Clwtr Lbr h1834 Oakdale La S ◎
" Lee L (Patsy L) (Lee L Barbee Realtor) h1411 Pinebrook Dr ◎

BARBEE LEE L REALTOR (Lee L Barbee), Complete Real Estate Service, New Home Sales, Rentals, Commercial And Industrial Properties, Land, Acreage And Groves, 1460 Gulf-To-Bay Blvd (33515), Tel 446-6779, Night Tel 447-6272

" Patsy L Mrs clk County Tax Assessor r1411 Pinebrook Dr
" Robt L (Janice H) USAF r15497 Newport Rd
" Ruby G Mrs aide Morton Plant Hosp h15497 Newport Rd ◎
Barber See Also Barbour
" Arth E mach opr Allied Precision Products rTampa Fla
" Bernard C (Mildred) carp Trade Winds Mobile Homes h1411 Dexter Dr ◎
" Bernard C Jr (Barbara J) installer Culligan Water h1362 Tuscola Rd ◎
" Bob (Doris J) agt Nationwide Ins h601 Patricia Av (D) ◎
" Charles F (Lucinda J) (Allbritton & Barber) h2056 Oakadia Dr ◎
" Clarence Jr (Willormina J) hd custdn Lincoln Hts Sch h680 10th Av N (SH) ◎
" Claude winter res h2491 Nursery Rd Lot 37
" David L studt r1115 Ridge Av
" Eva M Mrs (Eva's Beauty Box) r1124 Carlton
" Geo W (Lovie) lab G & G Nursery h1107 Engman St
" Harold (Evelyn I) retd h102 Dove Rd ◎
" Harold W (Gertrude C) v-pres Barber-Rankin h700 Karlyn Dr ◎
" Harry H (Jessie R) supvr Burnup-Sims h13497 127th Av N (L) ◎
" Hazel B Mrs h1934 Overbrook Av ◎
" I Jack (Mary L) (Jack Barber Co) h1813 Brentwood Dr ◎
" James A (Carrie) retd h12044 Murray Av (L) ◎
" James W studt r700 Karlyn Dr
" Janet E studt r2409 Phillipe St (SH)
" Joseph h2790 US Hwy 19 N Lot 74
" Kathryn E emp St Pete Jr College rSt Petersburg Fla
" Kathryn L (Wid Bascom D) h1470 S Jacaranda Cir ◎
" Lewis C mgr F W Woolworth h15 Booth Av Apt B
" Louis E (Shirley M) (Barber Temple Orange) h607 S Glenwood Av ◎
" Lovie C Mrs tchr Lincoln Nursery r1107 Engman St
" Mazie G retd h12 Victoria Rd (L) ◎
" Noah A (Lillie G) retd h907 Plaza St ◎
" Otis (Eva M) grove wkr h1124 Carlton St ◎
Barber-Rankin Inc Robt A Rankin Pres Harold W Barber V-Pres ins 1195 NE Cleveland St
" Robt N Jr studt r601 Patricia Av (D)
" Ruffin F (Gladys L) retd h1241 St Andrews Dr (D) ◎
" Rural (Barbara) lawn serv h600 10th Av N (SH) ◎
" Steph C (Shalimar Bldg) h2672 Morningside Dr (C) ◎
" Temple Orange Co (Louis E Barber) packers 1498 Gulf-To- Bay Blvd
" Theatres Inc Stephen C Barber Pres Mrs Lena E Moran Sec 22 N Ft Harrison Av
" Thos (Anita) h2790 US Hwy 19 N Lot 38
" Thos E (Eleanore L) (Mr Fix-It Co) r14354 Larboard La (L)
" Ulysses C (Evelyn D) lab City Sanitation Div h665 10th Pl N (SH) ◎
" W Oran (Magdalene S) mtcemn Fla Gas Transmission h2409 Phillipe St (SH) ◎
" Wm (Suzanne) (Dairy Queen) h1733 Winfield Rd S ◎
" Wm driver Modern Finish r8877 94th Av N (L)
" Wm C (Alta M) retd h1540 Lakeside Dr (D) ◎
" Wm L (Gayle) slsmn Stone Buick rSt Petersburg Fla
Barbieri Sherry h416c Jeffords St
Barbour See Also Barber
" Anne C Mrs v-pres Harbor Crest Sup rBelleair Bch Fla

BARBOUR
" Beulah Mrs assoc Lee L Barbee Realtor r609 S Greenwood
" Enterprises (Heman H Barbour) real est developer 12001 Indian Rocks Rd (L)
" Francis B R (Mary M) carrier PO h817 Willow Branch Av ◎
" Haskell (Beulah) pntr h609 S Greenwood Av
" Heman H (Anne) (Barbour Enterprises) rBelleair Beach Fla
" James W (Lillian S) mgr United Air Lines h7313 Windsor La ◎
" John (Rachel M) retd h715 Bay St (D)
" Lee mgr Super X Drugs rTampa Fla
" Mary J (Wid Gordon) h1049 Bay Esplanade ◎
" Wm R (Mary A) eng Honeywell h1830 Oak Park Dr S ◎
Barcenas Domingo phys Community Hosp r303 Ponce De Leon St
" Donald E (Wanda L) elec eng Fla Pwr h303 Ponce De Leon Blvd ◎
Barch Robt E (Dulinda M) retd h1292 Grenada Av ◎
Barchus Frances (Wid Wm) r1248 Grenada Av
Barck Oscar T (Olive M) retd h2007 N Keene Rd ◎
Barclay Everett H (Cecelia E) retd h1335 Friend St ◎
" Glenn studt r1250 Bermuda St
" Lorraine B Mrs emp Goodwill Industries h1250 Bermuda St ◎
Bardeen Constance L Mrs community relations Morton Plant Hosp h1322 Dorothy Dr ◎
Bardell Harry S (Pauline D) mech Shurtleff Gulf Serv Sta h631 Pinewood Dr (D) ◎
" Pauline D Mrs cash Continental Baking r631 Pinewood Dr (D)
" Sandy dental asst Hugh A Harmon r631 Pinewood Dr (D)
Barden Ada M (Wid Max L) retd h647 Palmer Rd (BB) ◎
" R Vance retd h1613 N Ft Harrison Av ◎
" Wilbur H (Blanche E) winter res h175 S Seminole Blvd (L)
" Wm h2491 Nursery Rd Lot 3
Bardill Martin A (Mary H) retd h15 S Saturn Av ◎
Bardo Patricia E studt r509 N Circle Dr (L)
Bardocz Alex (Rozsa) retd h1421 Joel La ◎
Bardolf Geo F (Teresa G) pres Hagen's Jan Serv h1848 Oak Park Dr N ◎
" Teresa G Mrs sec-treas Hagen's Jan Serv r1848 Oak Park Dr N
Bardwell Bethel Mrs rMease Manor
Bare See Also Bair
" Hazel M Mrs opr Mildred's Beauty Salon h608 5th Av SW (L) ◎
" Jerry L emp Honeywell r608 5th Av SW (L)
" Sandra (Wid Claude) h3216 San Bernadino St ◎
" Sherry S studt r608 5th Av SW (L)
Barenbrugge Clem F (Marguerite) retd h614 South Gate Mobl Home Park
" Marguerite Mrs ofc sec St Paul Title Ins r614 South Gate Mobl Home Park
Barenthaler Florence Mrs retd r10799 124th Av N (L)
Barfield Geo W (Nancy L) elec eng Honeywell h2430 Belleair Rd ◎
" Ida M Mrs maid r1109 Grant St
Barfus Charles F (Dorothy W) (Colorama Tile Crete) h2441 Dryer Av (L) ◎
Barg Ada C Mrs recpt First Fed Savings & Loan Assn Of Dunedin r698 Roanoke St (D)
" Gregory C (Marjorie A) tech Honeywell h1880 Sylvan Dr
" Marjorie recpt Carl O Dunbar Jr r1880 Sylvan La
Barga Herschel R (Margt) ship clk Clwtr Lbr h1433 Browning St ◎
Bargamin Russell Jr retd h603b Lyndhurst St (D)
Bargar Esther (Wid Thos) h1413 Twin Lakes Trailer Lodge
" Lewis W (Margt) h1415 Twin Lakes Trailer Lodge
Barge Alex lab Raynor Co r121 Fairy Trail
" Carl F (Ada C) grndr Honeywell h650 Richmond St (D)
Barger Corrine B clk City Utilities Dept r309 N Osceola Av
" Edw A (Theresa G) retd h1715 Golf View Dr (B) ◎
" Ernest A (Emily) boat chartering Clearwater Marina h880 Mandalay Av Apt 805
" Harvle D (B Corrine) repr Al's Shoe Repairing h309 N Osceola Av Apt 1
" Irene G (Wid Willard F) h1569 Palmetto St ◎
" Iva (Wid Hollis) h41 Silvercrest Trailr Pk (L)
" James F (Helene A) retd h230 Bailey St (SH) ◎
" John B (Emilie M) retd h2392 Armour Dr (D) ◎
" Mary Mrs aide Mease Hosp & Clinic h1919 Macomber Av
" Odis winter res h2386 E Bay Dr
" Sidney B (Essie L) retd h1009 Lotus Path ◎
Bargor Lewis W retd h1449 Normandy Park Dr Apt 1i ◎
Baribeau Arth (Jesse) retd h160 Town & Ctry Mbl Hm Pk (L)
Barich Bonita prsr Model Clns h1005 Turner St
Baridon Felix E (Alma C) retd h206 E Overbrook St (L) ◎
Barker C Robt (Jeanne H) sls rep Yogurt Master h402 Jones St ◎
" Carrie F Mrs h101 Twin Lakes Trailer Lodge
" Charles H servmn Bruce Terminix Co rSt Petersburg Fla
" Clarice M retd hBayview Gardens Apt 16e
" Connie S opr Genl Tel h508 Grand Central St
" Elsie h123 Trailer City
" Graham F h1024 Mandalay Av ◎
" Henry (Chessie M) h7 Mengeling Trailer Pk (L)

"MEET US" AT CLEARWATER'S FINEST
Holiday Inn®
400 U.S. Highway 19, South
(See Page 59 Buyers' Guide)
(Just off Intersection of Florida Highway 60, Clearwater)
Phone 442-8173

BARKER
" Henry L (Edith M) greensmn East Bay Golf Club h1854 Whitney Rd
" Inez W Mrs tchr Clwtr Hi Sch r726 Main (D)
" J G retd h103b Clearwater Point Apts ◎
" James B mech Yates Auto Serv r1515 S Myrtle Av
" James L (Beulah) winter res h1791 Overbrook Av ◎
" Joe W (Eliz F) h429 Donovan's Trailer Park
" John D (Joyce A) meat ctr Publix h1545 Bonair St ◎
" Kenneth L (Ruth) winter res h466 5th St S (SH) ◎
" Louise H (Wid Russell D) (Druid Oaks Cottages) h1024 Charles St ◎
" Mason W (Jacqueline) carp Brown Homes h1438 Lakeview Rd ◎
" Philip E (Marie L) retd h1004 Oxford Dr ◎
" Robt H (Ramayne) adj State Farm Ins h1469 S Hillcrest Av ◎
" Robt S (Sue K) eng ECI h1848 Hunt La
" Romayne Mrs sec County Pub Defender r1469 S Hillcrest Av
" Saml P (Rebecca B) retd h173 Devon Dr ◎
" Saml P III (Mary A) osteo 600 S Greenwood Av h1635 Robin Hood La ◎
" Thos E (Eleanor L) (Mr Fix-It Co) h14354 Larboard La (L) ◎
" Tracy constn wkr r428 Virginia St (D) Apt 8
" Vera S (Wid John) h211 Sunny Grove
" Victor R hlpr Sunset Air Conditioning r1949 Kings Highway
" Wm H (Inez W) driver County Bd Of Educ h726 Main St (D) ◎
" Wm H (Lois M) slsmn Bayshore Lease h2025 Coronet Dr (L) ◎
Barkiewcz Jessie M Mrs slswn Goette's Drug Store rSeminole Fla
Barkiewicz Joseph M (Joyce C) meat ctr Publix Super Mkt h11337 121st Ter N (L) ◎
Barkle Maude V Mrs h501 Mandalay Av Apt F9
Barkley John W (Marie G) h501 Mandalay Av Apt D18
Barkman James R (Rose C) retd h1010 Willow Branch Av ◎
" John T (Mary A) auctioneer Mc Keever Auction h1975 Gladys St (L) ◎
" John T Jr studt r1975 Gladys St (L)
" Mary A Mrs hsekpr Sun Coast Osteo Hosp r1975 Gladys St (L)
Barko Florence E (Wid Louis J) retd h618 South Gate Mobl Home Park
Barkow Fred H retd h709 24th St SW (L) ◎
Barks Clarence (Mabel) retd h218 Heron Rd ◎
Barldy Rushie B Mrs emp Franks Dept Store h810 Palm Bluff St
Barley Earl H (Mary A) retd h1764 Patricia Av (D)
" Edw A (Ellen I) (Abc Duplicator Co) h1947 Ripon Dr ◎
" Thos T (Laura M) retd h776 Brookfield Dr (L) ◎
Barlo Everett V (Betty) constn wkr h1115 Wyatt St
Barlow Alice M Mrs (Belleair Beauty Salon) h570 Lois La (BB) ◎
" Arth R (Audrey) mgr Poinsettia Nursery r708 Vine Av
" Arth R (Carolyn B) mgr Poinsettia Nurseries h705 N Myrtle Av ◎
" Audie K (Pearl W) lawns serv h1128 Belleair Rd ◎
" Audrey co-mgr Poinsettia Nursery r708 Vine Av
" Bryant B (Rita L) heavy equip opr h809 15th Av SW (L) ◎
" C Danl (Mollie T) groundsmn Assembly Of God Ch h1759 S Greenwood Av ◎
" Carl M servmn Fla Pwr h417 Jones St Apt 2
" Carolyn Mrs opr Belleair Hair Fashions r705 N Myrtle Av
" Charles C (Mary R) mach opr Hercules Of Fla h1307 2d Av SW (L) ◎
" Charles D (Corina) dept mgr Sears h14079 Victoria Rd (L) ◎
" Dorothy E clk Stone Buick r333 Overbrook Blvd (L)
" Edmund B (Margt C) retd h1385 Orange St ◎
" Florence (Wid E A) retd h1304 Golf View Dr (B) ◎
" Frank P tchr Largo Jr Hi Sch h895 Ulmerton Rd (L) ◎
" Fred S (Evelyn H) mgr Star Serv h3194 Adrian Av (L) ◎
" Geo A (Dorothy E) mtcemn County Water Sys h333 Overbrook Blvd (L) ◎
" Geo F (Bertha M) retd h501 Woodrow Av NW (L)
" H Earl (Ruth W) retd winter res h210 Meadow Lark La Rt 27 ◎
" Harrison J pump opr County Hwy Dept r12790 95th St N (L)
" John W (Barbara) roof pntr S & H Industrial Cln & Painting Contr r519 13th Av NW (L)
" Joseph h705 20th St NW (L)
" Karina opr Powder Puff Beauty Shop r14079 Victoria Rd
" Merle A (Lois A) systems analyst Genl Elec h1141 Marine St ◎

BARLOW NEWT B (Mary L), Painting Contractor 801 Pennsylvania Av, Tel 446-6221, H801 Pennsylvania Av, Tel 446-6221

" Shirley cash County Tax Collr rSt Petersburg Fla
Barlowe Smith B firefighter City Fire Dept r101 S Orion Av

BARMOR PRINTING CO INC, Morris H Whitcomb Pres, Printing Specialists, Raised Printing Our Specialty, Thermographers And Engravers, Business Stationery, Advertising Novelties And Social Stationery 27-B N Fort Harrison Av (33515) Tel 446-7443

Barmore Jack H (K Jo Ann) design eng Honeywell h1585 Idle Dr ◎
Barnard Burton L (Theresa M) retd h1777 Townsend St ◎

BARNARD
" Deborah L dental asst Dr Clark r418 San Jose Dr (D)
" Ethan A (Barbara J) hd custdn St Cecilia Sch h418 San Jose Dr (D) ◎
" Geo W (Bonnie B) (Mc Rae & Barnard Carpet Installation) h206 4th Av NW (L) ◎
" Paul E (Ethel E) retd h719 South Gate Mobl Home Park
" Sinclair W (Gladys C) trucking 432 3d St NW (L) h432 3d St NW (L) ◎
" Thos G USMC r1777 Townsend St
" Wm E studt r1777 Townsend St
" Wm L (Susan J) emp Twin Lakes Mfg h1948 W Skyline Dr
Barnas Peter J (Anna M) mtce supt Natl Gypsum h105 S Mercury Av ◎
Barnell Carl D (Rosalinda A) quality analyst Sperry Microwave h205 Washington Dr (SH) ◎
Barnes A winter res h21 Howard Dr NW (L) ◎
" Alfred (Eliz S) lab Houdallie Constn h1223 Nicholson St ◎
" Ancil D (Ruth E) repr City Meter Repr Div h1482 Franklin St
" Ann Mrs maid Maas Bros h1207 Pennsylvania Av
" Arth (Lillian E) retd h21 Jeff Rd (L) ◎
" Betty R Mrs slswn J M Fields r1103 Beverly Av NW (L)
" Billy R (Deborah M) mach opr Charles E Pitman's h1699 S Clearwater-Largo Rd
" Bruce slsmn Thos A Gullupe rMadeira Bch Fla
" Calvin (Lillian) lab City Of Madeira Beach hRear 1109 Grant St
" Cecil F (Mary L) retd h108 Town & Ctry Mbl Hm Pk (L)
" Cora D (Wid Irving F) h1130 Turner St ◎
" Crisse retd h38 Silvercrest Trailr Pk (L)
" Dale O servmn Firestone Store rSeminole Fla
" David L slsmn Kane's Furn h1384 Franklin St
" Del A (Ruth A) retd h1012 Oakview Av ◎
" Doctor T (Georgia P) retd h808 Jeffords St ◎
" Dwight (Brenda) constn wkr h633 Douglas Av (D)
" Earl E slsmn Adair Realtor h2070 Bayshore Dr (D)
" Elise E (Wid Arnold) med asst Fenton J Bennett h1315 S Betty La ◎
" Eliz (Wid Cecil) h439 Donovan's Trailer Park
" Enoch (Ruby L) mason James F Mathis h1020 N Betty La ◎
" Evelyn Mrs maid h1023 N Missouri Av
" Franceno (Wid I R) r651 Dexter Dr (D)
" Frank T (Helen) retd h155 Bluff View Dr (BB) Apt 103
" Furman E (Judith E) lab City Pks & Recreation h412 Vine Av
" Gladys L (Wid Russell) h216 N Washington Av ◎
" H Allan (Rea F) retd h2992 Sunset Blvd (BB) ◎
" Harold S (Annie L) h1750 S Clearwater-Largo Rd ◎
" Helen A (Wid Geo) retd h bx754 Michigan Dr Rt 1 ◎
" Helen M Mrs tchr Dunedin Elem Sch rBelleair Bluffs Fla
" Hollis emp Mease Hosp & Clinic h608 Main St (D) Apt 3
" Jack (Mary F) emp H P Hood & Son h907 Vine Av
" Jacob T (Arlene M) pntr contr 1724 Velma Dr (L) h1724 Velma Dr (L) ◎
" James C (Evelyn E) tool & die mkr Newman Co h1680 N Bellerose Dr ◎
" James D (Carolyn L) (Keene Park Am) h2236 E Bay Dr (L) ◎
" James G (Wilma H) mgr Penney's h1590 Belleair La ◎
" James G mgr Penney's rSt Petersburg Fla
" John C (Lora T) h959 Bruce Av ◎
" John P (Georgia) h701 8th Av NW (L) Lot 60
" John R (Helen S) retd h460 Island Way ◎
" Laura E (Wid James W) h319 Sunny La (B) ◎
" Leo E agt Am Natl Ins rSt Petersburg Fla
" Lester F (Helen J) constn wkr h1308 Stratford Dr ◎
" Mary A (Wid Leverett W) h1655 Wildwood Rd ◎
" Myrl M (Wid Geo) retd h1792 Springtime Av ◎
" Orion M (Thelma M) atndt Texaco Car Clean h263 1st St NW (L)
" Paul S (Elsie P) retd h2036 Pine Ridge Dr ◎
" Ray (Emily) h809 Regent Av ◎
" Robt A (Verla) tile str Seminole Tile h505 N Gilbert St ◎
" Roger W (Ruby S) rep John T Evertt Co h1220 10th Ct SW (L) ◎
" Stata L nurse Sun Coast Osteo Hosp rPinellas Park Fla
" Thos H (Joyce B) slsmn Frito-Lay h1200 Claire Dr ◎
" Wendell hBayview Gardens Apt 24a
" Wm (Eliz T) retd h10 N Meteor Av ◎
" Wm H Jr (Jean W) eng Honeywell h1478 Hunter La ◎
" Wm R (Victoria B) eng Honeywell h1530 Winfield Rd W ◎
" Wilma E Mrs tchr Belleair Elem Sch r1396 Belleview Blvd
Barnett Alvin H (Myrtle V) retd h669 Mandalay Av
" Charles F (Helen M) h2032 Woodward Av (D) ◎
" Dorothy D Mrs cln Imperial Homes h1441 Joel La ◎
" Everett L (Sylvia M) supvr Honeywell h1939 Temple Ter ◎
" Henry K (Clara L) h533 Chicago Av (D) ◎
" J A h5 Gateshead Dr (D) Apt 219 ◎
" Jean smstrs Betty Lane Shop r2275 Capri Dr
" Jesse D fruit loader rGreenwood Apartments Apt 3
" John retd h1746 Lombardy Dr ◎
" Joseph J (Marie K) retd h1735 Eagle's Nest Dr (B) ◎
" Mary H ofc sec Westinghouse r2032 Woodward Av (D)

RAY McKAY REAL ESTATE, INC.
Specializing In Harbor Bluffs and Harbor Hills
• RESIDENTIAL • COMMERCIAL • PROPERTY MANAGEMENT
1887 W. Bay Dr. (Largo)
Telephones 584-6281 and 581-2241

Who Sells It?
is Answered by the Classified Business Lists In this Directory

LAKE HAVEN
MOBILE HOME PARK

Florida's Most Progressive

Paved Streets and Sidewalks
Three Air-Conditioned Recreation Halls
Shuffleboard Courts
3 Pools and Patios
Three Lakes Stocked For Fishing
Picnic Area

Come See
LAKE HAVEN
"In The Heart Of Dunedin"
1331 MAIN ST. DUNEDIN
Tel. 733-1244
ADULTS ONLY NO PETS

(See Page 56 Buyers' Guide)

GUS PLUMBING INC.
Contractors for INDUSTRIAL - COMMERCIAL - RESIDENTIAL - MECHANICAL
NAMCO Approved — "Don't Cuss Call Gus"
GUSTAV KOCH, President
1230 Lady Marian Lane, Dunedin, Fla. 33528 **Bus. Tel. 733-2688, Res. Tel. 442-2400**
(See Page 69 Buyers' Guide)

BARNETT
" Myrtle V Mrs mgr Bon Villa Apts r669 Mandalay Av (CB)
" Norman R (Frances L) sht mtl wkr h3799 138th Av N (L) ◎
" Stuart M (Linda H) slsmn Sears h15497 Bedford Cir E ◎
" Viola prsr Uptons Lndry r726 Patricia Av
" Wm A h703 N Ft Harrison Av Apt 8
" Wm T purch dept Electromagnetic Industries r1746 Lombardy Dr
Barnette Clayton W (Imogene V) layout mech Std Fabricated Products h2275 Capri Dr ◎
Barney Anna H Mrs h880 Mandalay Av Apt 618
" Giles P retd h1517 S Frederica Dr ◎
" Josephine B (Wid Azel P) h1721 Eagle's Nest Dr (B) ◎
" Maurice F studt r1578 Druid Rd S (B)
" Maynard V (Helen F C) retd h325 Rosery Rd (B) ◎
" Russell W retd h2202 Gulf-To-Bay Blvd Lot 131
Barney's Motorcycle Sales Royal W Sherbet Jr Mgr 2416 Gulf-To-Bay Blvd
Barnhard Fred L (Clara H) retd h6250 Roosevelt Blvd Rt 1 Lot 25
Barnhardt Arth (Ora) retd h74 Town & Ctry Mbl Hm Pk (L)
" Harry D (Dorothy) (Vandervart & Barnhardt) rSeminole Fla
" James (Ellie) h55 2d St NE (L)
Barnhart A L (Ora O) retd h50 Town & Ctry Mbl Hm Pk (L)
" Charles C retd r157 13th St SW (L)
" Robt B Jr (Mary Jane Mc F) prof golfer Tampa Fla h579 Pine Crest Dr (L) ◎
" Robt B III studt r579 Pine Crest Dr (L)
" Robt D driver City Sanitation Div h901 Belleair Rd Lot 25
" Robt J (Ruby M) emp Sun Shield Glass Tinting h1737 Carlisle St ◎
" Roy (Wanda) slsmn Orkin Exterminating h1749 Carlisle St ◎
Barnhouse Mavis Mrs slswn Belk-Lindsey r11444 Oak La (L)
Barns Reginald G h3462 Hillsdale Av (L) ◎
Barnthouse Carl W (Margt A) business consultant 245 Edgewater Dr (D) h245 Edgewater Dr (D) ◎
Barnum Angeline E (Wid Joseph) h200 Meadow Lark La Rt 27 ◎
" Betty P Mrs asst Largo Pub Library r104 Temple La
" Lee R (Eliz P) ofc mgr Eldridge Properties h104 Temple La (L) ◎
" Thos L studt r104 Temple La (L)
Barnwell Earl L (Elmona P) trooper State Hwy Patrol h575 7th St S (SH) ◎
Baroffio Joseph A (Dorothy R) chf Belleair Police Dept h230 S Garden Cir (B) ◎
Baron See Also Barone
" Fred E (Elaine L) (Sun Coast Design Serv) h2797 Renatta Dr (BB) ◎
" Mary F retd h1416 Orange St ◎
Barone Russell J (Shirley E) (Barone's Music Mart) h1739 S Jefferson Av ◎
" Sandra V ofc sec Eckerd Drugs r1739 S Jefferson Av
" Shirley E Mrs (Barone's Music Mart) r1739 S Jefferson Av

BARONE'S MUSIC MART (Russell J And Mrs Shirley E Barone), Wurlitzer Organs And Pianos, Musical Instruments, Accessories And Sheet Music, 1249 S Missouri Av, Tel 442-6677

Barows Ann Mrs h1223 Twin Lakes Trailer Lodge
Barquist Edna (Wid Ralph) r566 Baywood Dr S (D)
" Frank A (Ethel F) h2019 Kenmore Dr ◎
Barr Flora G (Wid Ellis L) grader H P Hood & Sons h1156½ Sunset Point Rd
" Helen Mrs h815 2d Av NW (L) Apt 5
" Henry minister of visitation Kirk Of Dunedin rPalm Harbor Fla
" Homer G (Ann E) sls dept Penney's h915 Edenville Av ◎
" Margt E (Wid Bertrim) r1201 Kapok Kove Cir
" Mary A Mrs clk Lawyers Title Serv h464 S Clearwater- Largo Rd (L) ◎
" Robt A (Kath M) retd h2110 Academy Dr ◎
" Robt J (Florence B) h1400 Indian Rocks Rd (L) ◎
" Russell A (Muriel A M) retd h553 Scotland St (D) ◎
" Russell S (Theodora) h1500 W Bay Dr (L) Apt 118
Barre Curtis G (Viola H) retd h1317 Williams Dr ◎
Barreiro Francis A optom 1970 E Bay Dr (L) rTampa Fla
Barrell Anna I (Wid Raymond B) h1444 Citrus St ◎
" Earl W (Cath M) retd h305 Joyland Trailer Park
Barresi Joseph retd h1848 Alberta Dr ◎
Barrett Alex B (Nancy J) eng aide Honeywell h308 Evelyn Av ◎
" Ann E tchr County Bd Educ h524 S Lake Dr
" Anne E Mrs tchr Jumpin Jupiter Kindergarten r1709 Grove Dr
" Apartments 620 Mandalay Av
" Charles A (Shirley) h1001½ Magnolia Dr
" Charles E lab Dunedin Country Club r645 Michigan Blvd (D)
" Clara M (Wid Kenneth L) admn asst Am Natl Red Cross h1101 S San Remo Av ◎
" Donald A (H Jean) acct Genl Elec h1595 Pennwood Cir N ◎
" Douglas studt r1595 Pennwood Cir N
" Edw (Dorothy P) retd h1115 Gershwin Dr (L) ◎
" Fred G (Sarah B) retd h2352 Forest Dr ◎
" Gilbert L (Mary E) slsmn Corinne C Cox h1843 Lady Mary Dr (L) ◎

BARRETT
" H A (Ida) h494 Bay-Aristocrat
" Jack h2775 Roosevelt Blvd Rt 1 Lot 81
" James J (Mildred M) retd h2289 Cheryl Rd (L) ◎
" John W (Anne E) genl contr h1709 Grove Dr ◎
" Joseph assoc Koch & Jones Realty r914 Louden Av (D)
" Joseph A (Frederica) retd h1076 Jackmar Rd (D) ◎
" Leonard R Jr (Ann L) group leader Honeywell h1744 Old Coachman Rd ◎
" Lewis P (Florence P) retd h1264 Fairway Dr (D) ◎
" Mildred Mrs nurse Community Hosp r605 S Highland Av
" Paul M (Lillian F) retd h514 Alcove Trailer Park
" Shirley A Mrs waitress Brown Bros Dairy Store r1001½ Magnolia Dr
" Thos E h805 S Chester Dr ◎
" Thos J retd h1400 Orange Av (B)
" Toni beauty opr r1843 Lady Mary Dr (L)
" Vernon (Mildred) carp h1516 Lemon St ◎
" Wayne L (Pauletta H) slsmn Modern Lighting h1913 E Skyline Dr ◎
Barrich Bonita M chkr Model Clns & Lndry r1005 Turner
Barringer Blenn (Esther M) retd h1648 Grove St ◎
" Builders (Norman L Barringer) 1815 8th Av SW (L)
" Earle L (M Pearl) bldg contr 164 8th Av SW (L) h164 8th Av SW (L) ◎
" Geo eng Honeywell h2346 Belmar Dr (L) Apt 1
" Heloise C (Wid James) h207 Garden Cir (B) ◎
" Janet L aide County Zoning & Planning Dept r150 6th St NW (L)
" Norman L (Ruth L) (Barringer Bldrs) h1815 8th Av SW (L) ◎
" Phoebe J Mrs h128 Twin D Trailer Pk
" Ruth L Mrs ofc mgr Barringer Bldrs r1815 8th Av SW (L)
Barrington Geraldine A Mrs h510 5th Av NE (L) ◎
" Horace H (Maude Y) retd h1132 Orange Av (D) ◎
Barron Carolyn Mrs bar maid Woody Riley's Whse Bar h509 N Ft Harrison Av Apt 4
" Eliz E Mrs h263 Bailey St (SH) ◎
" Florence (Wid D D) h509 Bay Breeze Trailer Park
" Geraldine B Mrs teller Gulf To Bay Bank & Trust h1143 Glenmoor Ct ◎
" Gladyce O opr Peacock's Mobile Phones h704 Patterson St ◎
" John M (Sarah V) retd h1365 S Betty La ◎
" Myra C Mrs h501 Mandalay Av Apt F3
Barrow Arth O (Velma M) fruit buyer h104 N Orion Av ◎
" Ernest h175 S Seminole Blvd (L)
" Frank h90 Jasper St (L) Apt 5
" Harold (Mary W) emp Anderson Auto Sup h2153 Capri Dr ◎
" Marian B Mrs dep clk County Circuit Ct Clk rSt Petersburg Fla
" Martha S (Wid John W) r201 5th Av SW (L)
" Raymond retd h2665 Gulf-To-Bay Blvd Apt T7 ◎
" Robt L (Mildred) tax consultant 546 S Fort Harrison Av rSt Petersburg Fla
" Stanley S (Rose S) h1200 Norwood Av ◎
" Theresa M (Wid Geo M) h1550 Levern St ◎
Barrowclift Edward (Marie I) retd h11900 144th St N (L) Apt 1
Barrows Carroll J (Ellen M) retd h1665 W Bay Dr (L)
" Ernest (Elsie) driver Ward's Sea Food r175 Seminole Blvd (L)
Barrs Wm L pipe layer A A Schultz Constn rPalm Harbor Fla
Barry A Dean (Betty J) slsmn Schaaf Realty h1141 Flushing Av ◎
" Albert L dir County Zoning & Planning Dept rSt Petersburg Fla
" Annie B (Wid J Abert) h401 Corbett St (B) ◎
" Apartments 1161 NE Cleveland St
" Burton L plant wkr H P Hood & Sons r1244 Drew St
" Christine E Mrs h1244 Drew St ◎
" Diane L Mrs clk Fla Pwr r1608 Sherwood St
" Fredk J (Frances E) retd h97 E Mineola Dr (L) ◎
" John C studt r1141 Flushing Av
" John H (Patricia T) mtcemn County Water Sys h14471 Josephine Rd (L) ◎
" L lndry wkr County Nursing Home r13335 Washington Av (L)
" Marie V emp St Pete Jr College r1525 Meadowlane Dr
" Paul S (Katherine A) retd h2012 Harvard Av (D) ◎
" Robt E (Gertrude F) (Shore Realty) h1728 Carlisle St ◎
" Russell J (Thelma E) retd h113 Twin D Trailer Pk
" See Also Berry
" Thos F (Marie V) sch guard City Police Dept h1525 Meadow Dale Dr ◎
" Wallace L winter res h501 Mandalay Av Apt D16
Barsa Cath H (Wid John V) h416 Patricia Av ◎
Barsamian Helene A slswn Rodgers Rodgers & Cummings Inc r400 S Orion Av
" Vahan K (Helene A) h400 S Orion Av ◎
Barsness Thorlief (Anna E) retd h1970 W Skyline Dr ◎
Bartelheim August L (Felicia) retd h2336 Americus Dr ◎
Bartelle Hazel T (Wid Francis F) h1437 De Leon St ◎
Bartels Carl A Jr (Mary M) mgr Sanitary Lndry h728 3d Av NE (L) ◎
" John H h109 S Haines Rd ◎
" Mary M Mrs recpt Dr Root Wolff r728 3d Av NE (L)
" Sarah P clk County Judges h728 3d Av NE (L)

More goods are bought and sold through the Classified Business Lists of the Directory than by any other medium on earth.

TECHNICAL EDUCATION CENTER OF PINELLAS COUNTY
ACCREDITED BY THE FLORIDA STATE DEPARTMENT OF EDUCATION
(SEE PAGE 87 BUYERS' GUIDE)
6100 154th Av. N., Clearwater, Fla. **Telephone 531-3531**

Bartenbach Carl retd h501 Mandalay Av Apt F11
Bartenbaker Clark H (Denelada A) retd h2000 E Bay Dr (L) Lot 182
Bartenhagen Nichols retd h147 5th St (D) ◎
Barter Chester (Thelma) retd h2000 E Bay Dr (L) Lot 73
Barth Elmer J (Gladys M) h315 S Nimbus Av Apt 7
" Fred W (Clara W) h515 Chicago Av (D) ◎
" Herman F (Marion) winter res h655 San Roy Dr S (D) ◎
" J Ross (Priscilla A) data processing mgr Eckerd's h428 Magnolia Dr
" Mabel retd h2100 Nursery Rd Apt 2b ◎
" Otto (Emma) retd h1214 Sou Comfort Mobile Vil
" Wanda asst dir nurses Sararota Mem Hosp h1418 Southridge Dr ◎
Barthelson Einar C (Viran P) h1325 Ponce De Leon Blvd ◎
Bartholmey Charles F studt r7850 Ulmerton Rd (L)
Bartholomew C L tech Mann's TV Serv h508 E Druid Rd Apt 3
' Charles M (Anna B) retd h523 20th St NW (L) ◎
' Chester retd h861 Boulevard Trailer Park
' Clarence (Josephine) h2020 World Parkway Blvd Apt 62 ◎
' Evelyn M (Wid Raymond J) h3236 Harbor Lake Dr (L) ◎
' Leona (Wid Ray A) h1632 Wildwood Rd ◎
' Park W (Carrie M) retd h1257 Drew St Apt 1 ◎
' Robt E (Mary K) slsmn Culler Furn h211 N Hercules Av
Bartkus Anna M Mrs sls dept Maas Bros r700 Minnesota Dr
' Hilda P Mrs clk County Judge r1760 Eaton Dr
' Van G (Anne A) retd h880 Mandalay Av Apt 515
' Van G Jr (Hilda P) clk Bk Of Clwtr h1760 Eaton Dr ◎
Bartlett Anna C Mrs mgr Keystone Trailer Park r620 N Clearwater- Largo Rd (L)
' C Packard (Lydia H) retd h1515 Bay Shore Blvd (D) Apt 8
' Charles S (Greta M) retd h1844 Bay Shore Blvd (D) ◎
' Claire teletype opr Reynolds & Co r2431 Gulf-To-Bay Blvd
' Edson O (Nathalie H) slsmn Beach Realty h1727 Pasadena Dr (D) ◎
' Herman (Sara) retd h426 Donovan's Trailer Park
' James C (Anna C) mgr Keystone Trailer Park h620 N Clearwater-Largo Rd (L)
' Josephine Mrs h623 South Gate Mobl Home Park
' Mary A Mrs retd h518a Palm Av
' Paul E USA r1844 Bay Shore Blvd (D)
' Paul G (Iris O) retd h415 Indian Rocks Rd (L) ◎
' Robt B (Marilyn B) dist scout exec Pinellas Arla Council Boy Scouts Of Am h1759 Greenhill Dr ◎
' Warren E (Florence H) (Skylit Motel) h2431 Gulf-To-Bay Blvd ◎
' Warren M USN r2431 Gulf-To-Bay Blvd
Bartley Bea asst mgr Li'l Genl Store r708 8th Av Lot 5 (L)
' James (Katherine) h2434 Australia Way E Apt 50 ◎
Bartling Mary E Mrs nurses aide Morton Plant Hosp h648 Lexington St (D) ◎
' Richd E (The Beauty Studio) rPalm Harbor Fla
Bartlow Aldean (Mary) h2766 US Hwy 19 N Lot 66
Bartnick Wm H (Marie K) h129 Bayside Dr (CB) ◎
Bartnove Matilda M (Wid Geo) h667 Bay Esplanade Apt 1
Bartolini Kathy studt r3126 Roberta St (L)
Bartolo Arth R (Mary K) carrier PO h1856 Montclair Rd ◎
Barton Alice H (Wid Edw D) h1254 Jasmine Way ◎
Aubrey J (Frances E) emp US Defense Contr Admn h2162 Victory Av (L)
Bernard B (Gladys W) (Sharp's Waterfront Villas) h1449 San Charles Dr (D) ◎
Cath Mrs maid Mease Manor r701 Vine Av
Charles E (Mamie) winter res h1033 Oak St (D) ◎
Charles S (Sara H) retd h880 Mandalay Av Apt 929
Clara S (Wid John W) h1143 Grove St Apt 3
Deline S Mrs ofc sec Harpham Ins Agcy r127 Twin Lakes Lodge
Emma S (Wid Wm H) h2456 Indian Av (L)
Ernest (Winifred A) retd h1449 Orange St ◎
Frank E (Florence A) retd h1669 22d St SW (L) ◎
H Paul (Clara B) retd h1984 Cove Dr (L) ◎
John (Myrtice) h1b Sunset Acres Trailer Pk
Joseph E (Norma A) retd h104 Crestwood La (L) ◎
Ola Z (Wid Wm C) h64 11th Av SW (L) ◎
Richd C (Cath M) emp Honeywell h259 E Overbrook Dr (L) ◎
Robt D (Sally S) slsmn Sears h15349 Hopedale La ◎
Selma M retd r400 Drew St
Theo W (Delina) h127 Twin Lakes Trailer Lodge
Virgil (Ruth) h202 Green Acres Mobl Home Pk
Wm mach St Clair Equip r1915 Seminole Blvd (L)
Wm J (Ann M) retd h138 Town & Ctry Mbl Hm Pk (L)
Bartsch Herman A (Lucille A) h335 21st Ter SE (L) ◎
Baruth Ferdnand (Wilehelmine) retd h1628 Drew St ◎
Barvey Robt (Peggy) concessionaire h61 Citrus Av (D) ◎
Barwick K J winter res h501 Mandalay Av Apt B20
Barzler F Kenneth (Reba W) v-pres Liberty Natl Bk h1332 Whispering Pines Dr ◎
Robt J studt r1332 Whispering Pines Dr
Basagic Barbara R Mrs laby asst Lincourt Med Center r1261 Parkview Estates

BASAGIC
" John R winter res h17 Southwind Dr (L)
Basak Eliz Mrs h2600 Oakwood Dr (L)
Basbas Charles studt r1824 Redcoat La
" James G (Priscilla C) retd h1824 Redcoat La ◎
Bascom Harry R (Madilene C) retd h714 Bay St (D) ◎
" Mary h540 S Seminole Blvd (L) Lot 32
" Raymond h1158 La Salle St
Bascomb Pinky Mrs h904 La Salle St
Basenach John A (Anna K) retd h1167 Howard St ◎
Basey Keith O (Neva L) mach Engraving Design h209 Edgewood Av ◎
Basford Wm retd h520 Embassy Mobile Home Park
Bash Harris M Jr (Evelyn F) slsmn Lokey Mtrs h1427 Hunt La ◎
" Harris M III USAF r1427 Hunt La
" Susan slswn Geo W Schwenck rTreasure Isle Fla
Basham Julia B (Wid Wm O) r313 Palmetto La (L)
Bashaw Helena H retd h1433 S Belcher Rd Apt 6g ◎
Basile Joseph A (Evelyn C) retd h2257 N Terrace Dr ◎
Basing Raymond W (Hazel L) dist supt Genl Tel h1380 Ponce De Leon Blvd ◎
Basins John (Bertha) h1008 Grant St Apt 1
Basista Joseph W (Jean C) retd h1176 Ford La (D) ◎
Baskerville Walter G (Winnie B) assoc Belleaire Realty h360 Foster La (B) ◎
Baskett Riley H (Ione) h1221 Drew St Apt B11 ◎
Baskin Barber Shop (J C De Bose) 1317 Baskin Dr (L)
" Cafe (Isaac Nelson) 1203 Baskin Dr (L)
" Dry Cleaners (Cleve Baldwin) 1317 Baskin Dr (L)
" Garbage Collection (Johnie Helm) 1399 Baskin Dr (L)
" Hamden H (Wilna T) lwyr 1277 Cleveland St h1210 Jackson Rd ◎
" Hamden H Jr (Jane R) (Cooper Rives & Baskin) h113 Oakwood Dr (L) ◎
" Nora R (Wid Wm) h2118 Pocahontas Dr (L) ◎
" Service Station (Joseph Mc Cawthan) 1310 Baskin Dr (L)
Baskovich Demetra studt r1675 Magnolia Dr
" Diane studt r1675 Magnolia Dr
" Waldimir M (Faye P) (Wally's Kentucky Fried Chicken) h1675 Magnolia Dr ◎
Basley Wm O (Euphrasia) h1021 N Madison Av ◎
Basney Charles N (Frances P) retd h1185 Jackmar Rd (D) ◎
Basnight Thos B (Leta J) collr City Utilities Dept h2254 Claiborne Dr ◎
Basom Floyd H (Star) retd h2636 Fujiama Dr ◎
Basone Nick (Vincie A) hlpr Garden Path Nursery h2548 Indian Av (L) ◎
" Vincie Mrs recpt International Hair Fashions r2548 Indian Av
Basore John B studt r928 Narcissus Av
" William H (Jeanne K) mech County Hwy Dept h1711 Balmoral Dr ◎
Bass Annette P (Wid Wm) ofc sec Joe Alexander h807 Brookside Dr ◎
" & Bay Apartments 1111 Bass Blvd (D)
" Diane L packer Adventist Fruit Exch r290 69th St N
" Edw C (Meta L) retd h1009 E Druid Rd ◎
" Elmer E (Hazel L) driver Adventist Fruit Exch h290 69th St N ◎
" Ephriam F (Marie P) retd h521 6th Av SW (L) ◎
" Frank M (Donna M) wldr h12074 Croft Dr (L) ◎
" James L (Jean M) wldr h13524 Croft Dr (L) ◎
" Josephine mgr Pick-Kwik Stores r501 Embassy Mobile Home Park
" Richd A (Anna) slsmn h463 Lyndhurst St (D)
" Rosa (Wid M G) retd h501 Embassy Mobile Home Park
" Sarah S Mrs insp Fla Bottle h714 Broadway (D)
" Verna C Mrs h415 South Gate Mobl Home Park
" Wayne D (Susan C) cement fnshr h1568 Ambrosia Dr ◎
Bassadena Apartments (Mrs Georgia P Tillis) 1143 Grove St
Bassett Barbara J ofc sec State Dept Educ Voc Rehabilitation r1395 Embassy Dr
" Co The (Wm L Bassett) foam plastics 1180 N Hercules Av
" David C studt r1159 7th Av SW (L)
" Eliz A Mrs ofc sec Mac Kenzie Bennison Haygood & Gardner h1395 Embassy Dr ◎
" Geo A (Dixie E) tchr County Bd Educ h1838 Dawn Dr ◎
" Harold W (Alma M) retd h249 Jasper St (L) Lot 147
" Harry F (Ruth D) insp City Finance rSeminole Fla
" Harry L (Fannie H) retd h228 15th Av SW (L) ◎
" Junior E (Roberta A) mach opr Charles D Pittman h3050 Meadow View Av (L) ◎
" Mabel A (Wid Leon) r617 S Lake Dr
" P Harry pntr h1526 S Madison Av ◎
" Philip J (Virginia M) servmn Natl Cash Reg h1131 Nolan Dr (L) ◎
" Robt J (Mary M) carp h1159 7th Av SW (L) ◎
" Robt J USA r301 Baker Av
" Robt S (Florence B) h647 Poinsettia Rd (B) ◎
" Ronald J (Beverly A) carp h14739 63d Way N ◎
" W R (Neda) retd h236 Bay-Aristocrat

PINELLAS BLOCK AND CEMENT CO., INC.
ROOFING AND INSULATION
Florida Rooms
Screen Rooms
Block Walls
Driveways Sidewalks
621 N. MISSOURI AVE. LARGO, FLA. (33540)
Tels. 584-3932 and 581-4894

WHO SELLS IT?
IS ANSWERED BY THE CLASSIFIED BUSINESS LISTS IN THIS DIRECTORY

J. ARLOS OGG STUDIOS
Our 34th Year
Pictures • Original Oils • Water Colors • Serigraphs • Etchings • Prints
COMPLETE LINE OF FRAMES AND FRAMING
807 Park Street
(See Page 68 Buyers' Guide)
Tel. 446-2245

THARIN AGENCY Local Agents
THE TRAVELERS INSURANCE COMPANY
• Homes • Rentals • Management • Acreage • Lots • Income Property
• Fire • Wind • Auto • Bonds • Liability • Life
664 Main St. (Dunedin)
SINCE 1932
Tel. Insurance 733-2181, Real Estate 733-3904
(See Page 52 Buyers' Guide)

BASSETT
" Wm L (Margt J) (The Bassett Co) h301 Baker Av ◎
" Wm L Jr USN r301 Baker Av
Bassler Herbert M (Helen C) (Herbs Lawn Serv) h255 1st Av N (SH) ◎
Bast Charles E retd r202 N Glenwood Av
Bastain Nan L Mrs r1500 W Bay Dr (L) Apt 109
Basti Aldo T (Mary C) slsmn Merke Sharpe & Dome h1359 Summerlin Dr ◎
" Edmund R (Georjean D) pharm Eckerd's h1355 Summerlin Dr ◎
" Joseph (Mary D) retd h2258 Morningside Dr ◎
Bataille Raymond (Ruth) cln Maas Bros rSeminole Fla
Batchelder Anne F tchr Plumb Elem Sch r225 Midway Island
" Charles E (Gladys A) h1709 Cypress Av (B) ◎
" Fred P (Clare F) retd h225 Midway Island ◎
Batchelor Con (Linda) mech h1516 S Michigan Av
" Frank (Louise M) retd h979 Bay Esplanade ◎
" Helen h405 Jeffords St ◎
" Herbert (Winifred N) custdn Clwtr Hi Sch h2207 S Euclid Cir ◎
Bate Edith L (Wid Arth G) h3246 Fountainhead Dr (L) ◎
Bateman Allen studt r1733 S Jefferson Av
" Charles E (Gail A) carrier PO h1733 S Jefferson Av ◎
" Charles H h402 Bamboo La (L) ◎
" Doris A Mrs peeler Marshall's r1313 S Greenwood
" Doris L Mrs clk Gray Moss Inn h302 Marshall St ◎
" Duane opr Perm Town By Phillips rTampa Fla
" Harry N (Gladys H) retd h1456 Temple St ◎
" Jay A (Barbara L) mgr Shoe Villa h403 Milwaukee Av (D)
Bates Adam E (Nellie M) retd h319 Heron Rd ◎
" Beauty Shop (Mrs Louise R Bates) 700 Cleveland Av SW (L)
" Charles A (Gwyneth E) layout mech Std Fabricated Products h2664 Woodring Dr ◎
" Gerald L (M Joanne) supvr Honeywell h1785 Townsend St ◎
" Harold S (Elsie B) retd h86 Ventura Dr (D) ◎
" Harry (Theresa) retd h1832 Barbara La ◎
" Harvey W (Louise R) carp h700 Cleveland Av SW (L) ◎
" James E (Marilyn M) disp Genl Tel h1764 S Greenwood Av ◎
" Josephine L (Wid Fredk W) ofc sec Richards Nodine Gilkey Fite & Meyer h880 Mandalay Av Apt 605
" Josephine L h11½ Heilwood St
" Laura E slswn Dean's Ladies Apparel r700 Cleveland Av SW (L)
" Louise M (Wid Charles F) h2191 Burnice Dr ◎
" Louise R Mrs (Bates Beauty Shop) r700 Cleveland Av SW (L)
" Pamela studt r2664 Woodring Dr
" Paul C h1951 Saddle Hill Rd N (D) ◎
" Shedrick N (Rose D) retd h1240 New York Av (D) ◎
" Thos M (Bertha L) retd h2384 Nash St ◎
" Wesley retd h1449 Normandy Park Dr Apt 2i ◎
" Wesley S (Eunice H) retd hBayview Gardens Apt 40a
Batey John W (Ruth C) retd h2237 Manor Ct ◎
Bath Bernard C (Sara F) dist serv mgr Conn Organ Corp h3058 Merrill Av ◎
" Ethel (Wid Joseph H) h629 Hillcrest Mobl Home Park
Bathgate David h270 Skiff Point Apt B5 ◎
Bathke Robt A (Margt E) retd h2000 E Bay Dr (L) Lot 40
Bathurst John H (Marsha B) emp Burke Exterminators h108 N Frederica Dr ◎
Batman Henry M USN r1229 Grove St
" John W Jr (Emily M) (Batman's Mach & Welding Shop) h1229 Grove St ◎
" Katie R (Wid John W) h1647 Cleveland St ◎
Batman's Machine & Welding Shop (John W Batman Jr) 1365 S Missouri Av
Batschy John M drftsmn C Dale Dykema h1407 Sunset Dr Apt A
Batsford Edw T (Helen F) h1224 Belleview Blvd ◎
" Edw T Jr studt r1224 Belleview Blvd
" Richd studt r1224 Belleview Blvd
" Robt studt r1224 Belleview Blvd
Batstone Brian G USAF r16 S Keystone Dr
" Construction Co Inc John K Batstone Pres Treas Mrs Sarah P Batstone V-Pres Lawrence Y Douglas Sec 645 Chestnut St
" Deborah studt r16 S Keystone Dr
" H Grey (Marguerite M) pres-treas Clearwater Fabrics Inc h16 S Keystone Dr ◎
" John K (Sarah P) pres-treas Batstone Construction Co Inc h403 Magnolia Dr ◎
" Marguerite M Mrs v-pres-sec Clwtr Fabrics Inc r16 S Keystone Dr
" Sarah P Mrs v-pres Batstone Construction Co Inc r403 Magnolia Dr
Batt Edith L Mrs ticket agt Gulf Coast Mtr Line rPort Richey Fla
" Eleanor K Mrs (Druid Hills Nursing & Convalescent Home) r880 Mondalay Av (C B) Apt 629
" Wilbur D (Eleanor K) (Druid Hills Nursing & Convalescent Home) h880 Mandalay Av Apt 629
Batten Goldie M Mrs maid h707 N Garden Av
" Hugh L (Nellie B) retd h848 Lakeside Park
" Robt (Emma L) lab Bell Sod h900 N Myrtle Av
Batterton Gladys Mrs h216 Sou Comfort Mobile Vil
Battery Man The John I Roberts Editor publ 100 Larchwood Dr (L)
Battiest James (Virginia) serv mgr Cox Heating & Air Conditioning rPalm Harbor Fla
Battista Maria studt r530 5th Av SW (L)
" Marilyn M Mrs communications dept County Sheriff r2159 Mc Kinley St
" Marjorie nurse Highland Pines Nursing Manor r530 5th Av SW (L)
" Maurice E (Marjorie C) instr County Bd Educ h530 5th Av SW (L) ◎
Battle Alan (Barbara J) cafeteria wkr h1725 Fulton Av
" Alex (Edda M) h1141 La Salle St
" Alf C (Cartha M) dishwasher Morton F Plant Hosp h1449 Baskin Dr (L) ◎
" Charles (Belle C) retd h214 Poinciana La (L) ◎
" Clarence (Senia) h210 S Greenwood Av ◎
" Clarence Jr (Flossie M) lab h1130 Gould St
" Edie M Mrs cook New Deal Snack Bar r1141 La Salle Av
" Edw A retd h315 Shady La Trailer Pk
" Enoch (Ella M) ydmn Clwtr Lbr h903 Grove St
" James (Marg L) grinder Clwtr Terrazzo h1721 Fulton Av ◎
" Leo (Sadie M) driver Fla Culvert h661 12th Av N (SH) ◎
" Max G (Jo M) engineer City Of Clwtr h1925 Winding Way ◎
" Riley lab Clwtr Concrete Industries r1005 Carlton St
" Saml E (Hattie B) constn wkr h620 11th Pl N (SH) ◎
" Walter H (Martha M) lab City Sanitation Div h955 7th St N (SH) ◎
Battles Janie Mrs maid h808½b Palm Bluff St
Batts Jane (Wid John L) retd h134 Sunny Grove
" Larry F (Gloria J) (Skylark Mobile Home Park) h1821 Royal Oak Pl E (D) ◎
Batty Harry (Jeanette L) h419 Bay Breeze Trailer Park
Baty Frances J Mrs h1651 S Lady Mary Dr ◎
" James D Jr estimator Plmb By Peck Of Clwtr rPalm Harbor Fla
Batzle Eda B h621 Twin Lakes Trailer Lodge
Baucco John h120 Melody La (L)
" Mary r2324 Mc Mullen Rd (L)
" Vincent (Emma S) retd h2324 Mc Mullen Rd (L) ◎
Bauch Albert C (Esther L) retd h106 Town & Ctry Mbl Hm Pk (L)
" Richd (Bertha) h980 7th St NW (L) Lot 23
Baucom Keith B (Teresa B) pres Style Craft Furn h3158 San Mateo St ◎
Baudendistel Lorin A (Ruth S) mgr Lil Genl Store No 24 h2626 Duncan Dr (BB) ◎
Bauer See Also Bower
" Adam A (Alberta M) retd h1234 Lotus Path ◎
" Carl B (Patricia) clk Walgreen's h212 David Av ◎
" Carl J (Hazel A) dept formn Woody The Printer h217 David Av ◎
" Dorothy (Wid Alf) retd h1433 Citrus St
" Edna nurse Morton Plant Hosp r332 Far Horizons Mobl Home Pk
" Edw F (Marie W) retd h10 S Jupiter Av ◎
" Fred L (Martha M) retd h14428 Larboard La (L) ◎
" Geo A (Margt A) h209 Swan Rd ◎
" Harrison (Lola E) retd h21 Belleair Village (L)
" Helen M (Wid Wm) r921 Lantana Av (CB)
" Herman (Edna) retd h2000 E Bay Dr (L) Lot 168
" Jane (Wid Christian) h1021 Park Dr (D) ◎
" Kath h1205 N Garden Av ◎
" Laurence C (Rose A) retd h710 S Crest Av ◎
" Louis R (Dorothy G) retd h2251 7th Av SW (L) ◎
" Madelyn J Mrs h524 Turner St ◎
" Mary S Mrs waitress Oyster Bar h206 Emerald La (L)
" Ollie M Mrs cigar mkr Universal Cigar h1103 Beverly Av NW (L)
" Penny L Mrs ofc sec Myron O Gilbert r1372 Mary L Rd
" R E h2566 Gary Cir (D) Apt 5
" Raymond L (Emma L) county dist mgr St Pete Times h1372 Mary L Rd ◎
" Richd (Mildred) h1224 N Saturn Av ◎
" Sharon A studt r1372 Mary L Rd
" Wm (Theda K) retd h2215 N Terrace Dr ◎
Bauerlein Carl C (Marian H) dir of research Lykes Pasco h646 Poinsettia Rd (B) ◎
" Geo (Kathleen) h206 Boulevard Trailer Park
" Gwenyth r646 Poinsettia Rd (B)
Bauers Vera Mrs h175 S Seminole Blvd (L)
Baugh Berde L (Wid John T) h1500 Cleveland St ◎
" Buford A (Ruth) retd h557 East Park Dr
" Doris V Mrs h1621 Miller Av ◎
" Editha G Mrs hBayview Gardens Apt 34d
" Frank sec-treas Largo Kitchens Inc r10653 106th St N (L)
" Robt C (Donna F) stockmn Publix Super Mkt h1625 Miller Av ◎
" Victoria mgr A Career Employment rPinellas Pk Fla
Baugher Charles W (Harriette W) h1640 Jeffords St ◎
" Harry E (Helen A) mach Hudgins Tool & Die h2028 Coronet La ◎
Baughman John D studt r2280 Glenmoor Rd S
" Judith A (Wid Stanley M) h621 Sou Comfort Mobile Vil
" Marion T (Eliz M) slsmn h2280 Glenmoor Rd S ◎

More goods are bought and sold through the Classified Business Lists of the Directory than by any other medium on earth.

HOWARD'S RADIO & TELEVISION
Admiral "America's Smart Set"
Serving Clearwater and Bay Area Over 10 Years
• WE SERVICE ALL MAKES •
COLOR TV — STEREO — SOUND EQUIPMENT
(SEE PAGE 89 BUYERS' GUIDE)
PHILCO
1477 S. FORT HARRISON AV.
PHONE 442-6864

BAUGHMAN
Minnie (Wid E C) winter res h5860 150th Av N Lot 316
Baum Aug F (Armella F) retd h1300 Golf View Dr (B) ◎
Benj J (Mary M) emp Carlisle Mtrs h1612 E Country La ◎

BAUM-EASON & ASSOCIATES INC, Harmon H Eason Jr Pres, For Complete Insurance Service, Representing Aetna Insurance Co, Royal Globe Insurance Co, American Motorists Insurance Co, 1280 Main St (Dunedin), Tel 733-2173

Effie C (Wid Mark L) r511 Chicago Av (D)
Herbert L (Myrtle) winter res h324 Twin D Trailer Pk
Bauman See Also Baumann
Anna (Wid Anton) retd r3098 Brookfield Dr (L)
Bernard J (June) carp h667 Imperial Dr (L) ◎
Bernard J Jr USAF r667 Imperial Dr (L)
Floyd supvr Dan Graves Masonery rSeminole Fla
H Jack slsmn Dunedin Realty r2434 Australia Way East Apt 46f (C)
Linda S operating rm tech Mease Hosp & Clinic r19 S Mercury Av
Marvin S (Marion M) pres Bauman's Inc h19 S Mercury Av ◎
Rita A Mrs sec-treas Suzanne's Fashions r1841 Oak Lake Dr
Robt R (Rita A) pres Suzanne's Fashions Inc h1841 Oak Lake Dr ◎
Suzanne studt r1841 Oak Lake Dr
Bauman's Inc Marvin S Bauman Pres 623 Cleveland St
Inc Mrs Hazel E Simon Mgr bags & access 387 Mandalay Av
Baumann Hans h2434 Australia Way E Apt 46 ◎
Harry P (Mildred M) h1791 Indian Rocks Rd (L) ◎
John (Elsie) winter res h312 Ridge Haven Mobile Pk
Laura (Wid Geo) retd h826 Sou Comfort Mobile Vil
Baumbach Fredk S (Bessie M) retd h2287 Clairborne Dr ◎
Leonard A (Roxie P) drftsmn Hallden Mach h2400 E Bay Dr
Baumgardner Coy (Fay) retd h2717 Pinehurst Av (BB)
Margt r980 Bay Esplanade
Miriam P Mrs tchr Lakewood Sr Hi Sch r2170 N Indian Av (L)
Ray S (Jennie B) h400 S Pegasus Av ◎
Richd B (June E) pres Kapok Tree Inn h980 Bay Esplanade ◎
Richd B Jr v pres Baumgardner's r980 Bay Esplanade Dr
Wm r980 Bay Esplanade
Baumgardner's R B Baumgardner Pres R B Baumbgardner Jr V Pres Raul Alejo Sec-Treas restr 924 N Haines Rd
Baumhardt Myron E ctr Publix Super Mkt rTampa Fla
Baumhart Earl E (Norma J) v-pres Mary Carter Paint h252 Pine Rd (B) ◎
Earl S studt r252 Pine Rd (B)
Baumheckel Irene J Mrs slswn Bruce Taylor Realtor r1325 Belleair Rd
Wm M (Irene J) retd h1325 Belleair Rd ◎
Baumruck Joseph (Isabelle) h905 Hillcrest Mobl Home Park
Baumrucker Harold E (Blanche) retd h195 Bay-Aristocrat
Baur Roger (Shirley J) eng Cook Lloveras & Baur h1006 Dumont Dr (D) ◎
Shirley key punch opr Eckerd Drugs r1006 Dumont Dr (D)
Baurle Wm P (Clarace B) retd h118 N San Remo Av ◎
Bauwens Gustave (Marie P) (Frenchie's) h822 W Bay Dr (L) Apt 1
Bawkin Geo J (Wanda F) exec chef Gene's Lobster Hse h515 S Glenwood Av ◎
Geo R USAF r515 S Glenwood Av
Patk S studt r515 S Glenwood Av
Bax Donald R (Diane D) studt h963 Bruce Av ◎
Gertrude (Wid Charles) h620 Holly Ct (D) ◎
Ralph (Hilda S) estimator Batstone Constn h1017 Union St ◎
Baxley James lawn serv 12189 Murray Av (L) h12189 Murray Av (L)
Rex (Mittie) driver Luther Walkers Trucking h12189 Murray Av (L)
Baxter Aris H with Dunedin Nursery h605 Michigan Blvd (D) Lot 22
Arth J (Pamela L) driver Davis Pit rPalm Harbor
Barbara L studt r1728 Brentwood Dr
Charles L (Elma R) h1744 Santa Anna Dr (D) ◎
Christine W Mrs h952 Howard Av (D)
Dale busbmn Robby's Pancake House r900 Allen Dr
David (Florence) retd h1331 Main St (D) Lot 246
Donald bodymn Dickinson's Auto Body Wks r1615 S Michigan Av
" Herman (Bonnie J) slsmn Sperry-Rand h139 W Overbrook St (L) ◎
Dale waitress Robby's Pancake House r900 Allen Dr
Helen B Mrs chf undwrtr Fla Health Agcy rPalm Harbor Fla
Hubert W (Christine W) mech Francis L Skinner
Irma S (Wid Alf J) h2054 Anchorage Av
James A (Georgine D) (Casler Douglas Baxter Thompson) h1827 Oak Lake Dr ◎
James R studt r2063 Poinsettia Av
John sanitarian County Environmental Health rSt Petersburg Fla
John B winter res h919 Osceola Rd (B) Apt 206 ◎
John G (Claudia M) constn wkr h903 Ridge Rd SW (L) ◎

BAXTER
" John M (Georgia B) h911 Howard St ◎
" Kenneth R (Barbara I) exec v pres International Assurance r1250 14th Ct SW (L)
" Lavera A (Wid Clarence E) retd h306 S Highland Av ◎
" Lewis M (Mildred) drftsmn Std Fabricated Products rSt Petersburg Fla
" Loraine L Mrs slswn Brandenburg Feed Store rCounty Rd
" Martha J studt r1007 15th Av NW (L)
" Mary C nurses aide r911 Howard St
" Randel opr Scarborough Constructors rPinellas Park Fla
" Richd K (Barbara I) pres Fed Health Agcy h1250 14th Ct SW (L) ◎
" Robt driver Davis Pit rPalm Harbor Fla
" Robt K (Alice L) slsmn h1498 Bass Blvd (D) ◎
" Robt M (Laudelle M) clk Larry Dimmitt Inc h1315 Ridge Av ◎
" Rufus L (Loraine L) mgr Brandenburg Feed Store rCounty Rd
" Snowden I (Betty J) formn City Dept Pub Serv & San h1007 15th Av NW (L) ◎
" Spencer D Jr (Cindy L) meter rdr City Utilities Dept h519 Yelvington Av
" Thos P mgr Burger Chef h1476 De Leon St
" Vonda L Mrs clk First Natl Bank h1247 Union St ◎
" Wm (Eileen) retd h2315 Watrous Dr (D) ◎
" Wm retd h880 Mandalay Av Apt 715
" Wm B (Martha J) retd h1002 10th St SW (L) ◎
" Wm W (Virginia) undwrtr Travelers Ins h1728 Brentwood Dr ◎
Bay Apartments 2232 W Bay Dr (L)
" Area Realty (Burce Kenady) 623 W Bay Dr (L)
Bay-Aristocrat Inc Charles Shingler Pres trailer park 1475 US Hwy 19 S
" Arms Motel (Saml J Anderson) 606 Bay Way Blvd
" Breeze Apartments 1204 N Osceola Av
" Breeze Trailer Park (Wm R Kirkpatrick) 2975 Gulf-To-Bay Blvd
" Court Motel (Mrs Margt W Smith) 409 Hamden Dr
" Drive Apartments (Mrs Lucile B Kinney) 2354 E Bay Dr
" Drive Trailer Court & Sales (Mrs Bashie E Hines) 1665 W Bay Dr (L)
" East Inc Donald R Hart Mgr 201 Keene Rd (L)
" Front Apartment Motel The (Carter C Hubbel) 143 Brightwater Dr
" Haven Court Apartments 308 Bay Haven Ct
" Island Apartments 311 Island Way
" Lawn Apartments (Arth R Dahlquist) 406 Hamden Dr
" Palms Motel (Ray J Derksen Jr) 226 Main St (D)
" Pine Apartments (Gus Carlson) 701 Bay Av
" Queen Motel (Frank H & Mrs Ann H Miller) 1925 Edgewater Dr
" Roland W (Mary A) retd h3632 Harbor Heights Dr (L) ◎
" Royal Motel (Burton J Holm) 647 Bay Esplanade
" Shore Apartments (Herbert N Jenkins) 669 Bay Esplanade
" Shore Chapel Church Of God Rev Albert L Sempsrott Pastor 3190 Gulf-To-Bay Blvd
Bay-Shore Lease Inc L Warren Froelich Pres equip leasing 1258 S Highland Av
" Terrace Apartments Mrs Matilda H Crosland Mgr 510 Bay Av
" Upholstering (Saml A And Mrs Beatrice E Burgess) 314 Cedar St (D)
" View Building 410 Cleveland St
" View Lodge (Mrs Frankie E Skiff) furn rms 660½ Edgewater Dr (D)
" Villa Apartments 485 Poinsettia Av (CB)
" Villa Apartments (Wm M Pieratt) 480 East Shore Dr
" Vista Apartments 611 N Osceola Av
" Welding Service (Harold E Vance) 2173 US Hwy 19 S

BAYSHORE DRUGS INC, Julius L Lovitz Pres, William R Mouchett V-Pres, Albert J "Wimpy" Lagano R PH Sec-Treas, Prescription Specialists, Complete Drug Store Service, We Give S&H Green Stamps, Harbor Bluffs Shopping Center 2890 W Bay Dr (Largo), Tel 584-5063, Emergency Tel 584-7085

Bayer Anthony R (Mary R) assoc Iley Realty h4196 S Harbor Cir (L) ◎
" Harry O (Viola G) h1624 E Druid Rd
" Joseph A (Cath G) retd h2747 Sunset Blvd (BB) Apt 5
" Saml M (Gladys B) retd h546 De Ville Dr (L) ◎
" Thos C (Cynthia E) cytologist James B Leonard hKapok Trailer Pk Alot 230
Bayette Delma D retd r1101 N Betty La
" Linda R cash Publix r1101 N Betty La
Baykin Walter (Susie) emp Clwtr Comprehensive Jr Hi Sch h921 Drew St
Bayle Nancy S meat wrapper Publix Super Mkt r7743 Oakhurst Rd
Bayles See Also Bayless And Bayliss
" Dianne L studt h1800 Fox Cir
" Florence K (Wid Harold L) h329 Regina Dr S (L) ◎
" James (Adora) slsmn Hood's Milk rPinellas Park Fla

For "Preferred Properties"
CORINNE C. COX
REALTOR
1727 S. Missouri Ave. (33516)
Tels. 584-8687
Res. 584-5683
RENTALS
RESIDENTIAL
COMMERCIAL
CONDOMINIUMS
INCOME

The Alphabetical Section to Get Complete Information on a person or firm.

Clearwater Beach Bank

Bank With Trust And Pride

423 Mandalay Avenue, Clearwater Beach

Member F.D.I.C.

TELEPHONE 442-8151

(See Page 14 Buyers' Guide)

This Book is Your Silent Salesman

ADVERTISE AND PUT IT TO WORK

ATECH INC. OF FLORIDA

One of the Oldest Proven Vinyl Plastic Paint Manufacturers

357 Tilden St. cor. Douglas St., Dunedin Phones 733-4141 and 733-4142

(See Page 65 Buyers' Guide)

Bayless Irene V (Wid Joseph) ofc sec Town Bldg Insp (L) h228 2d Av SW (L) ◎
" Robt L (Barbara W) slsmn Quinlan Chev h1825 Northwood Dr ◎
Bayliss Thurman A (Juanita R) carp h2747 Adrian Av (L) ◎
Baylor Claude H (Maxine D) h1000 S San Remo Av ◎
" David G studt r15013 Avalon Av
" Mabel S (Wid Robt E) retd h15013 Avalon Av ◎
" Richd C driver Fla Power r15013 Avalon Av
Bayly Taver (Eloise M) retd h809 Bay Esplanade ◎
Baymont Building The (Thos G Lee Jr) 51 Baymont St
Bays Elmer F (Ruby D) retd h1320 Lynn Av ◎
Bayshore Drugs Inc Julius L Lovitz Pres Wm R Mouchett V Pres Albert J Lagano Sec Treas 2890 W Bay Dr (L)
" Lodge Nursery (Glenn G Ray) plants 375 Grand Central Av (SH)
Bayside Drugs Inc Wm L Roberts Pres 12071 Indian Rocks Rd (L)
" Gardens (Arth Larsen) trailer pk 2991 Gulf-To-Bay Blvd
Bayview Apartments Mrs Bobbie Shingleton Mgr 504 N Osceola Av
" Coin Laundry Robt C Taylor Mgr self serv lndry 2862f Gulf-To-Bay Blvd
" Drugs Manuel G Koutsourais Pres Sec Treas Mrs Mary Koutsourais V Pres 2032 Bayshore Dr (D)
" Gardens Beauty Salon (Basil Mavridis) Bayview Gardens
" Gardens Housing Inc G E Jones Pres F A Hall Sec Lwewis H Homer Treas 2855 Gulf-To-Bay Blvd
" Market (Mrs Rose C Palomino) 2999 Gulf-To-Bay Blvd
" Painting Contractor (Ernest C Goodart) 111 N Missouri Av (L)
" Trailer Park (Geo D Busha) 3035 Gulf-To-Bay Blvd
Baywood Apartments (Mrs Grace D Wood) 1215 Bay Av
" Club 596 Baywood Dr N (D)
" Furniture Mart (Lee E Kennedy) 2980 E Bay Dr (L)
" Furniture Mart (Lee E Kennedy) 2424 Bayshore Dr (D)
" Service Center (Edw L Laub) 2410 Bayshore Dr (D)
Bazata Otto T (Evelyn A) h2039 Dawn Dr ◎
" Robt G studt r2039 Dawn Dr
Bazinet Arth J (Florence M) retd h303 E Overbrook Dr (L) ◎
Bazler Essie J (Wid Guy A) retd h643b Michigan Blvd (D)
Bea Eliz L (Wid Monroe H) h123 3d Av S (SH) ◎
Beach A Jean Mrs cash Carter's Army-Navy r1308 S Michigan Av
" Anita K slswn Carter's Army-Navy r1308 S Michigan Av
" Bar & Lounge (Fred V & Mrs Florence G Beitler) 454 Mandalay Av
" Barber Shop (Donald B Thomas) 606½ Mandalay Av
" Beauty Salon (Mrs I Lucille Weaver) 489a Mandalay Av
" Bernie F (Lorena) retd h121 Palmetto La (L) ◎
" Bootery (James R Riley) 403 Mandalay Av
" Branch Clearwater Public Library 40 Causeway Blvd
" Buffet Inc The Wm H Roberts Pres-Treas Mrs Virginia T Roberts V-Pres Sec 435 Poinsettia Av (CB)
" Canteen (Wm Alexander) pavilion 7 Rockaway St
" Canteen Sundries (Wm Alexander) 7 Rockaway St
" Carl E (A Jean) formn Fla Pwr h1308 S Michigan Av ◎
" Cecil P (Nancy A) retd h105 N Lake Dr ◎
" Charles R (Geneva B) retd h1847 Lombardy Dr ◎
" Cleaners & Laundry (Saml K Whiteford) 399 Mandalay Av
" Coin-Operated Launderette 385c Mandalay Av
" Discount Beer & Wine (Thos L Taylor) 522 Mandalay Av
" Eug H (Lillian A) pres Competition Components Inc h1538 Sherwood St ◎
" Ezra S (Beatrice) rep Woodall Park Directory h413 Embassy Mobile Home Park
" Five & Ten (Joseph G And John M Schultz) variety store 409 Mandalay Av
" Florence S (Wid Leon) retd h13031 Cardinal La (L)
" Fordman J Jr (Helen) (Beach Realty) h1100 Keene Rd ◎
" Hardware (Gilbert H Schutzendorf) 439 Poinsettia Av (CB)
" Helen L ofc sec Chapel-By-The Sea r1100 S Keene Rd
" Hobart C (Pauline M) retd h1706 Cleveland St ◎
" Lillian A Mrs sec Competition Components Inc r1538 Sherwood St
" Motel (Wm C Paterson) 419 Coronado Dr
" News Shop (Robt D And Mrs Margery R East) newspapers 389 Mandalay Av

BEACH REALTY (Fordman J Beach Jr), Realtor, Member Commercial, Industrial Division National Institute Of Real Estate Brokers, Specialists In Apartments, Motels And Trailer Parks, 1453 Court St, Tel (813) 442-8352 (See Page 79 Buyers' Guide)

" Sanford S (Alice K) winter res h605 Michigan Blvd (D) Lot 4
" Super Market Donald C Schaffner V-Pres 473 Mandalay Av
" Taxi & Car Rentals (Ollie W Weatherilt) 28 Papaya St
" Towers Apartment Motel(Annex) 204 Coronado Dr
" Towers Inc Miles J Novoting Pres motel 201 Gulf View Blvd
" Views (Clifford A Mc Kay) publ 436 East Shore Dr
" Walter S (Minnie) retd h43 Beechwood La (L)

Beacham E Brand (Laurada C) h1010 Eldorado Av ◎
Beachler Donald G (Genevieve F) asst eng Clwtr Eng h3490 Camelia Pl (L) ◎
Beacom Edythe B T (Wid James C) h1815 Ridgeway Dr ◎

BEACOM
" James S (Rhea R) (Cedar Launderette) h241 S Grove Cir (D) ◎
Beacon Pre School Eleanor G Belcher Dir 7010 142d Av N
" Seal & Label Co (Howard N Calvin) 912 Louden Av (D)
Beadle Geo W (Florence L) (G B Crane Serv) h2280 S Lagoon Cir ◎
" Orin E equip opr City Dept Pub Serv & San h1505 S Ft Harrison Av

BEADS 'N BAGS (Colin A Heath), Jewels By Triffari, Hobe, Etc, Original Bags By Leu Taylor And Others, We Gift Wrap And Mail, 399A Mandalay Av (Clearwater Beach), Tel 447-4157

Beagle Carl E furn repr Perma House Interiors rSeminole Fla
Beagles Floyd H (Irma K) slsmn h1225 S Sedeeva Cir ◎
Beahan Thos J (Frieda) h1343 Ponce De Leon Blvd ◎
Beakes Frank D studt r941 Eldorado Av
" Mahlon S (Barbara C) agt New York Life Ins h941 Eldorado Av ◎
" Thos USAF r941 Eldorado Av
Beal See Also Beale Beales Beall And Beals
" Harold retd h1422 Joel La
" Homer (Ethel) mech Clwtr Rambler h2179 Temple Ter ◎
" James hlpr Gulf Mach r2284 113th La N (L)
" James (Flora) h3485 Tangerine St
" Noel L (Alma) retd h226 Redwood La (L)
" Tasker (Ora L) (Tasker Beal Paving) h2002 12th St N (L) ◎
" Tasker Jr studt r2002 12th St N (L)
" Tasker Paving Co (Tasker Beal) contrs 2002 12th St N (L)
Beale Helen rMease Manor
" Richd (Alice) carrier PO h739 Valencia Dr S (L)
Beales Bert F (Lillian E) retd h201 Robin Rd ◎
Beall B Allene (Wid Lloyd S) retd h1215 Magnolia Dr ◎
" Ben L (Isa D) retd h410 New York Av (D)
" Patricia E studt r929 Lyndhurst St (D)
" Wendell C (Eileen M) retd h929 Lyndhurst St (D) ◎
Beals Geo pool constn wkr r1101 Keene Rd (L)
" Geo L (Harriet R) h239 Hillcrest Mobl Home Park
" Harold E (Evelyn R) custn Oak Grove Jr Hi Sch h1101 Keene Rd (L) ◎
" Horace C (Myrtle R) retd h165 5th St NW (L)
" Reuben W (C Susann) hlpr Carpet Serv h1550 Lakeview Rd ◎
" Robt P (Mary A) h523 3d Av NE (L) ◎
Beam Herbert L (Rena M) tchr Clwtr Hi Sch h215 Monroe St (D) ◎
" Herbert M (Sophia Y) jan Clwtr Country Club h1575 Palmetto St ◎
" Joseph R (Hannah J) mgr Joyland Trailer Pk h2261 Gulf-To-Bay Blvd
" Lamp Corp L M Beem Jr Pres Mrs F P Beem V-Pres L M Beem Jr Sec Mrs M R Beem Treas bulbs 2566 Haas Av
" Richd G USAF r1575 Palmetto St
" Wyman M (Edna M) h1754 Fulton Av ◎
Beaman Elmer H (Eliz) retd h1631 Elizabeth La ◎
Beamis Mary A Mrs h2022 N Keene Rd ◎
Beamon C W (Beatrice) v-pres Encyclopedia Britannica h302 Buttonwood La (L) ◎
" R L (Ruth E) retd h2180 17th Av SW (L) ◎
" Richd studt r302 Buttonwood La (L)
Bean Brian N studt r1729 Long St
" Donald (Ruth L) mtcemn City Bldg & Mtce Dept h1936 W Skyline Dr ◎
" Harold E (Margt M) retd h2157 Academy Dr ◎
" Leeward studt r1729 Long St
" Nancy A drftsmn Suncoast Design Servs r1936 Skyline Dr W
" Norman A (E Patricia) slsmn h1729 Long St ◎
" Steven studt r1936 W Skyline Dr
Beane Alf E (Janie G) slsmn Stone Buick h225 S Garden Cir (B) ◎
" Deborah G studt h225 S Garden Cir (B)
" Janie G Mrs bridal consultant Clwtr-Largo Florist r225 S Garden Cir (B)
Bear Bessie S (Wid Raymond R) h1306 Palmview Av (B) ◎
" Co (Marvin A Bruen) real est 2282 Gulf-To-Bay Blvd
Beard Carol (Ronald) sec 1st Christian Ch r1070 Mary Jane Lane D
" Charlie A (Inez B) mgr Fairview Trailer Park h1699½ S Clearwater-Largo Rd
" Edw S h127 N Lincoln Av Apt 1
" Harley J (Helen) retd hDonegan Rd Rt 2 (L) Lot 17
" James atndt Gruver's Std Serv r813 Pierce St
" James R (Virginia L) mech h1384 Tioga Av
" Lorna ofc sec Fox & Burton rSt Petersburg Fla
" Madge H (Wid Maurice M) trust dept recpt Bk Of Clwtr h704 25th St SW (L) ◎
" Richd P (Eleanor) h1010 Granada St ◎
" Robt W h1890 San Mateo Dr (D)
" Roland T (Virginia C) winter res h2583 Gary Cir (D) ◎
" Ronald E (Carole M) slsmn Borden's Dairy h1070 Mary Jane La (D) ◎

HART-SCHAFFNER & MARX
NUNN-BUSH SHOES
512-514 Cleveland St., Clearwater
Shorts INC.
EVERYTHING FOR THE WELL DRESSED MAN
(See Page 28 Buyers' Guide)
Tel. 446-5927

EARD
Stuart M (Alice H) (Beard Real Estate) h1413 Kings Hwy ◎
Terry G (Margt L) studt h897 10th Av SW (L)
Walter J (Adelaide M) retd h2046 Timber La ◎
earden Fay (Wid Roy) h801 Gulf-To-Bay Trailer Park
Jesse (Ruth) retd h15033 Waverly St ◎
Ralph B (Leola M) clk Rea Exp (St Pete Fla) h1512 S Madison Av ◎
eardsall Aunly Mrs r721 New York St
Verne (Jennie) retd r721 New York St

EARDSLEY JAMES L (Jean), Editor Clearwater Sun, 301 S Myrtle Av, Tel 447-6431, H453 Highland Av (Dunedin)

Robt S (Janet M) drftsmn County Tax Assessor rSt Petersburg Fla
Virginia D (Wid Grant L) h641 Highland Av (D) ◎
earse G Stacy (Carol S) retd h507 Gardenia St (B) ◎
earswilt Frank H (Edna M) h320 Bay Breeze Trailer Park
earup Marian L h215 The Country Park
easley Geo retd h202 2d St N (SH)
Jack h598 Woodland Dr (L)
Joseph A (Esther) retd h243 Plaza Pines Trailer Park
Lloyd L (Anna R) retd h262 Orangewood Dr (D) ◎
Wm N (Wanda W) dept mgr Honeywell h1803 Oak Park Dr S ◎
eason Bernard R (Neta O) clk Greenwood Pharmacy h11 Kenwood Dr ◎
easton Geo F (Marie V) retd h2070 Dunston Cove Rd ◎
eaton Fred E (Lydia) retd h809 8th Av SW (L)
James L (Sara M) retd h2074 Greenbriar Blvd ◎
Lawrence E (Ida E) retd h1669 Cambridge Dr ◎
eatteay Ella T (Wid Walter J) retd h1454 Seabreeze St ◎
eattie See Also Beatty
Caldweld retd h204 Twin Palms Mobl Home Ct
Harold T (Elinor R) scalemn David Gilgore & Co h314 4th Av NW (L)
Ruth J (Wid Hugh M) h212 N Grove Cir (D) ◎
eatty Brownie C Mrs sec-treas Beatty Elec r501 Broadway (D)
David E studt r236 N Garden Cir (D)
Electric Inc N Marshall Beatty Pres Mrs Brownie C Beatty Sec-Treas 430 Douglas Av (D)
Elliott L (Eliz D) v-pres-treas Davis-Beatty h236 N Garden Cir (D) ◎
F G (Mildred) retd h319 Sky Harbor Mobl Ests
Gail A Mrs sten Juvenile Court h206 S Highland Av
Garland C (Nina B) (G C Beatty Painting & Decorating) h1314 Weber Dr ◎
Gary studt r216 Garden Cir (B)
Harriet A (Wid Le Roy) nurse's aide h1463 San Juan Ct ◎
James pres Bo Bos Drive In rIndian Rocks Beach Fla
Lawrence C (Ruth F) (Metro Plmb & Mech Contrs) h216 Garden Cir (B) ◎
N Marshall (Brownie C) pres Beatty Elec h501 Broadway (D) ◎
Richd L studt r236 N Garden Cir (D)
Steve G (Cheryl A) slsmn Imperial Carpet r1990 US Hwy 19
Virginia E r236 N Garden Cir (D)
Wm H (Claudia A) h1287 Woodlawn Ter ◎
aubien Lucille D (Wid Robt) h1345 Williams Dr ◎
auchamp Doug driver Airport Limousine Serv h208 S Highland Av
John C (Rita) (Accents Of Beauty) h112 N Evergreen Av
Lota E (Wid Geo) h1544 Lemon St
auchemin James N (Lucille N) retd h bx 788 Donegan Rd Rt 2 (L) Lot 47
auddin Jack A studt r1573 21st St SW (L)
Roy Z (Alice F) (Beauddin Bldrs) h1573 21st St SW (L) ◎
audine Eva Mrs v-pres The 'b' Hive r18 Maywood Av
Raymond A (Eva) pres The 'b' Hive h18 Maywood Av ◎
audoin Richd (Marilyn L) leadermn Honeywell h1772 Kenilworth Dr ◎
Roy (Alice) (Belleair Palms Ter) r1573 21st St SW (L)
audry Donald P (Theresa) h782 St Anne Dr (D) ◎
Raymond L (Florence L) driver County Bd Educ h757 Virginia St (D) ◎
ulieu Beatrice (Wid Delbert C) h225 Bay-Aristocrat
Bruce studt r12400 136th La N (L)
Conrad tchr Largo Sr Hi Sch rSt Petersburg fla
Margt (Wid Leon) recpt First Fed Sav & Loan Assn Of Largo rPalm Harbor Fla
Thos Jr (Hilda S) genl contr 12400 136th La N (L) h12400 136th La N (L) ◎
Beaumont Annie C (Wid Saml) r365 Valencia Blvd (L)
" Donald retd h410 Far Horizons Mobl Home Pk
" Edmond W (Rita) h2766 US Hwy 19 N Lot 26
Beauteria Beauty Shop (Joseph V Fournier) 5 S Missouri Av
Beautnagel Martha L (Wid Alf) h15795 US Hwy 19 S ◎
Beauty Box The (Mrs Sophie S Smith) 100 N Indian Rocks Rd (BB) Rm 4
" Coiffeurs (Mrs Mary E Ijams) 2862b Gulf-To-Bay Blvd
" Lounge (Mrs Mary E Goodman) 1799 S Clearwater-Largo Rd
" Studio The (Richd E Bartling) 306 S Jupiter Av
Beaver Dorothy retd h1300 S Hercules Av Apt 17 ◎
" Gail (May) rMease Manor
" Guy (Florence) h218 Keystone Trailer Pk (L)
" Herbert V (Verna) (Douglas Cottage Ct) h445 Douglas Av (D) ◎
" Verna B Mrs instr Clwtr Beauty Sch rDouglas Av
Beavers Ray L (Mamie) retd h247 Bay-Aristocrat
Bebout Hugh H (Iola V) pro-supt Pine Crest Golf Club h2190 Victory Av (L) ◎
Becatoros Artemis Y Mrs (Flowers By Dennis) r320 N Belcher Rd
" Dennis (Artemis Y) (Flowers By Dennis) h320 N Belcher Rd ◎
Beccaria Charles M (Marcelline) meat ctr Fontes Finer Foods h12690 Palm Dr (L) ◎
Bechard Adelard (Berneda) retd h946 Lakeside Park
Becher Wm (Eva) retd h1331 Main St (D) Lot 49
Bechler Grace Mrs rMease Manor
Bechstein Paul D (Caroylyn U) driver Dunedin Cab h800 Harbor Hill Dr (SH)
" Paul T (Jean E) mtcemn Glen Oaks Golf Club h720 Athens St (D) ◎
Becht Alaysius (Frances H) retd h2086 Pine Ridge Dr ◎
" Paul A studt r2086 Pine Ridge Dr
Bechtel Bruce W (Carol) (The Wagon Wheel) h1683 Pine St SW (L) ◎
" Charles (Marguerite) h314 Lakeside Park
" Charles L (Florence A) retd h15353 George Blvd Rt 1 (HP) ◎
" Dennis W (Wilma D) estimator Biltmore Constn h198 Gatewood Dr (L) ◎
Beck Amelia J Mrs (Wid Herbert) retd h1207 S Sedeeva Cir ◎
" Billy J (Donna F) asst mgr Kwik Chek h664 Richmond St (D) ◎
" Bobby R (Betty P) mech City Garage h1496 S Michigan Av ◎
" Brian E (Nancy R) drftsmn Sperry Rand h2755 Avocado Dr ◎
" Caroline M (Wid Steph) h2642 Gulf-To-Bay Blvd Lot 21
" Charles G r2971 Pinehurst Av (BB)
" Dana rMease Manor
" Danl L asst prod mgr Publix Super Mkt r9012 Dream Way (L)
" Donald S (Margt E) eng Maritime Overseas h1370 Crescent Dr (L) ◎
" Eldon (Vivian) winter res h21 Trailer City
" Ella M Mrs tchr Oak Grove Jr Hi Sch r1109 Normandy Rd
" Elmer J (Viola) retd h719 Twin Lakes Trailer Lodge
" Fred W (Eliz) h248 New Ranch Trailer Pk
" Geo C (Caroline V) retd h2342 Black Oak La ◎
" Geo D (Bessie A) asst fire chf City Fire Dept h2144 Capri Dr ◎
" Georgine E (Wid Max) h1316 Whispering Pines Dr ◎
" Harold E winter res h220 Crane Rd ◎
" Helen A r2971 Pinehurst Av (BB)
" Helen R Mrs recpt Sam P Barker 111 r1364 Mary L Rd
" Henry h1375 Harbor Hill Pkwy (SH)
" Hollis R H (Effie P) retd h723 Grand Central St ◎
" James M (Leola E) retd h209 Pine St ◎
" John (Leola) sht mtl mkr D Mills Htg & Air Cond h5860 150th Av N Lot 201
" John B (Helen P) retd h2533 E Bay Dr
" John C (Doris A) retd h2131 Greenbriar Blvd ◎
" Joseph C (Helen R) field supvr Clwtr Eng h1364 Mary L Rd ◎
" Kathryn L cash Belleview Biltmore Hotel r100 Belleview Blvd (B)
" Lowell R (Thelma) (Beck Printing) h1707 Cardinal Dr ◎
" Margt H (Wid Wm J) h424 Woodlawn Av (B) ◎
" Marion E (Lillian) recruiter US Army Recruiting h1416 S Betty La ◎
" Melville h1140 Charles St ◎
" Mildred S (Wid Arnold H) h960 Lakewood Dr (D) ◎
" Mollie E (Wid Archie C) h971 Cedarwood Dr (D) ◎
" Pauline L Mrs r1920 Douglas Av
" Printing (Lowell R Beck) 1882b Drew St
" Robt L (Jo Ann) emp Sun Coast Welcome Serv h180 Highfield Dr ◎
" Robt W (Janice M) carrier PO h1500 S Evergreen Av ◎
" Rodney D retd h2971 Pinehurst Av (BB)
" Saml H (Ella M) retd h1109 Normandy Rd ◎

Suncoast Realty and Insurance
1420 GULF-TO-BAY BLVD.
CLEARWATER
442-3121
REALTOR
Rentals
Residential
Commercial
Property Management
Waterfront
Business Opportunities
Income Property
(See Page 73 Buyers' Guide)

WHO SELLS IT?
IS ANSWERED BY THE CLASSIFIED
BUSINESS LISTS IN THIS DIRECTORY

United Delco
AUTO ELECTRIC
ELECTRIC AUTO-LITE SERVICE
115 S. GREENWOOD AVE., CLEARWATER
(See Page 9 Buyers' Guide)
TEL. 446-3061

ATON MUSIC CO.
OF CLEARWATER INC.

KEYBOARD HEADQUARTERS IN CLEARWATER
1659 Gulf-To-Bay Blvd.
PHONES 446-6541 and 446-9259
(See Page 67 Buyers' Guide)

PHONE 446-3055
JOHN S. RHODES, Jr.
FUNERAL DIRECTOR
1721 GULF-TO-BAY BLVD. (See Page 48 Buyers' Guide) CLEARWATER
PHONE 446-3055

BECK
" Steph J (Irene V) ship clk Sperry Microwave h127 W Grapefruit Cir ◎
" Verda I Mrs retd h29 Rainbow Ct (L)
" Walter H Rev h594 East Lake Dr (L)
" Wm G (Florence M) retd h2020 Woodward Av (D) ◎
" Wm L (Marie F) retd h1625 N Betty La
" Wm P cameramn Wedu-TV r1920 Douglas Av
Becker Arth E (Eunice) retd h929 S Keystone Dr ◎
" Arth H (Dorothy O) gdnr h1009 14th Av NW (L) ◎
" Bob Insurance Agency (E Ann Becker) 2060 Coachman Rd
" C Markel (Helen) retd h31 Island Way Apt 804 ◎
" C Markel Jr (Shirley A) undwrtr Fierman's Fund Of Am Ins h667 Forest Pkwy (L) ◎
" Clarence J h2000 E Bay Dr (L) Lot 153
" David E (Barbara A) stock broker h951 Indian Rocks Rd (B) ◎
" E Ann real est 2060 Coachman Rd h1759 Townsend St ◎
" Elsie M Mrs h bldg 6 Fleetwood Manor Apts Apt 4
" Emma C (Wid Adam) h325 Pinellas St Apt B
" Francis J (Margt E) nurse Morton F Plant Hosp h1821 Cardinal Dr ◎
" Geo C (Grace D) retd h856 Eldorado Av ◎
" Jeanne L Mrs atndt Mr C's Kennels h2253 Beverly La ◎
" John H (Marguerite L) retd h1714 Magnolia Rd (B) ◎
" Joseph E (Margt) retd h1331 Main St (D) Lot 20
" Madalene B (Wid J Waymon) h1765 N Ft Harrison Av ◎
" Marguerite L Mrs (Marguerite's Alterations) r1714 Magnolia Rd (B)
" Olive C (Wid Gilbert) slswn Sears h1645 Drew St ◎
" Robt retd h264 N Clearwater-Largo Rd (L)
" Robt A dept mgr Montgy Ward r666 Roanoke St (D)
" Robt E (Loretta K) mtce Colonial Village Mobile Home Pk h2465 Keene Park Dr (L) ◎
" Robt F (Alice E) (Bob Becker Ins Agcy) h2322 Dora Dr ◎
" Robt N (L Gaye) adv dept Eckerd Drugs h15424 Bristol Cir W ◎
" Rudolph G mtcemn City Bldg & Mtce Dept r2840 Summerdale Dr
" Viola Mrs retd h2000 E Bay Dr (L) Lot 12
" Violet H Mrs typ Lwyrs Title Servs rPalm Harbor Fla
" Wm J (Ruth A) retd h306 Lakeside Park
" Wm R (Genevieve M) h936 Lakeside Park
Beckett H Ward (Eva C) (Ward Beckett & Co) h103 Osceola Rd (B) ◎
" Hamilton S (Bessie B) retd h1576 Elmwood St ◎
" Joseph C (Charlene) mgr Grant's rSt Petersburg Fla
" Leiland D (Mildred A) pres Hetro Gas h1457 N Haines Rd ◎
" Mildred A Mrs sec-treas Hetro Gas r1457 N Haines Rd
" Wm R (Beatrice H) retd h152 Valencia Dr (D) ◎
Beckford Carrie Mrs maid h804 Marshall St ◎
" Geo (Rosetta) lab Frank Benn's & Sons h12084 135th Av N (L) ◎
Beckham Geo R (Martha) exam State Hwy Patrol h3818 15th Av SE (L) ◎
Beckley Arth A (Laura) retd h2768 Park Dr Rt 2
" Glenn (Lillian L) retd h305 Twin D Trailer Pk
" Ray retd h102 Holiday Trailer Ranch
" Wm H (Marjorie D) dept supvr Westinghouse h1375 Embassy Dr ◎
Beckman See Also Beckmann
" Herman (Kath) retd h317 Holiday Trailer Ranch
" Wm retd r2051 Shadow La
Beckmann Adolf h2155 E Euclid Cir ◎
" Margt r2155 E Euclid Cir
Beckner Anna M Mrs h1150 Jackson Rd
" Beverly h334 Bay-Aristocrat
Beckton Mary L (Wid James L) r433 Highland Av (D)
Beckwith Charles A (E Louise) retd h2169 Cedar Dr (D) ◎
" Charles S (Naomi E) retd h604 Woodlawn St ◎
" Clarence G (Fern C) retd h500 Park Av (B) ◎
" Millard S (Betty E) retd h809 Wood St (D) ◎
" Raymond F (Nancy) retd h7 Eastwood La (B) ◎
" Wm H Rev asst pastor Church Of Good Shepherd (D) h1201 Taylor Av (D) ◎
Becky Dennis W (Matilda A) policemn City Police Dept h2284 Whitman St ◎
" Matilda A Mrs mgr Michael's Casual's r2284 Whitman St
Becton Mary Mrs nurses aide Community Hosp rOzona Fla
Becvar James F (Emma L) retd h2072 Pocahontas Dr (L) ◎
Bedard Leo (Dorothy P) retd h1823 Chateau Dr W ◎
Bedarf Ruth C Mrs slswn Rudderham's h1508 Orange St ◎
Beddo Monte L (Sandra K) (Cue Club) h1513 Young Av
" Ted h1305 S Ft Harrison Av
Bedell Georginna Mrs r400 Drew St
" Howard M (Ehtel E) sls rep Mc Pherson Instrument h1269 E Druid Rd
" Ora R (Audria I) carp h2100 Mc Kinley St ◎
Bedford Cath G (Wid Roy A) h1280 Franklin St Apt 3
" Eliz A retd r1212 Palm St
" Jack (Eva H) retd h325 Pinellas St Apt A
" Laura C h340 Tralee St (L) ◎
" Lydia retd r1212 Palm St
" Stanley C (Kathleen E) tool & die mkr h2396 Santa Cruz St ◎
" Walter A (Helen M) retd h400 Tralee St (L) ◎
" Wm A retd h1212 Palm St ◎
Bedger Howard (Anna M) retd h980 7th St NW (L) Lot 79
Bedient Arth acct exec Thompson & Mc Kinnon Brokers
Bedillion Clarence A opr dir Natl Biff Burger Sys rSt Petersburg Fla
Bedingfield Douglas L (Odette) emp Burnup & Simms h219 Melody La (L) ◎
" James G (Mary F) nite mgr W U Teleg h374 Royal Palm Dr (L) ◎
Bednar Joseph (Mary) mech Frank Benns h1392 Milton St ◎
Bedwell Carol L Mrs emp Honeywell h1528 Young Av ◎
" Thos J (Veany M) mach opr H P Hood h1600 Lakeview Rd ◎
" Veany chkr Clwtr Lndry r1600 Lakeview Rd
Bee-Jay Apartments (Robt H And Mrs Helen F Reeder) 315 S Nimbus Av

BEE WILLIAMS CATERING SERVICE (Lizzie B Williams), Catering For The Home Or Office, Specializing In Weddings, Birthdays, Anniversaries, Free Estimates 611 N Fort Harrison Av, Tel 446-0429

Beebe Clarence L retd r12453 138th St N (L)
" Craig D studt r1420 Ridge Av
" Effie I (Wid Paul C) tel opr h1420 Ridge Av ◎
" John S (Patricia Ann) pntr 2016 Uvalenci A Way h2016 Valencia Way ◎
" Kenneth L r807 Lotus Path
" Leland G (Norma J) genl supt Vernon Burgess & Assoc h2005 6th Av SW (L)
" Oliver N (Kathn N) banker h2774 S Forest Pkwy (L) ◎
" Pat cash Super X Drugs r2016 Valencia Way
" Percy L Jr (Carmella) slsmn Stone Buick r10475 Valencia Rd (L)
" Wesley J (Dolores J) emp Honeywell h1433 Keene Rd ◎
Beecher Donald R (Martha C) retd h2953 Webley Dr (L) ◎
" F James (Charlene F) mgr Beecher's A&W Drive In r2139 US Hwy 19 S
" Fred (A&W Root Beer) h109 Embassy Mobile Home Park
" Fred A (Florence N) (Beecher's A&W Drive In) h2139 US Hwy 19 S ◎
" Kenneth J studt r121 Maplewood Av
" Lyman (May S) retd h429 Belleview Blvd (B) ◎
" Mark H (Encia M) emp Wilhelm Constn h121 Maplewood Av ◎
" Menerva Mrs h222 Kakusha Mobl Pk
" Mervin H (Marguerite) retd h605 Michigan Blvd (D) Lot 60
" Walter M (Maria) retd h2309 Forest Dr ◎
" Willard N (Dorris A) acct Honeywell h2220 Glenmoor Rd N ◎
Beecher's A & W Drive In (Fred A Beecher) restr 2139 US Hwy 19 S
" Grocery (Fred A Beecher) 15797 US Hwy 19 S
Beechwood Paul L (Clarissa A) retd h2266 Manor Ct ◎
Beechy Henry F (Eva M) retd h1772 Avon La ◎
Beehler Wm A (Edith) h523 Yelvington Av
Beeker Howard D (Eliz L) cost estimator Sperry-Microwave h2759 Shaddock Dr ◎
Beekman Frank K (Pearl M) rtemn Hood's Dairy h15501 Morgan St ◎
" Frank K Jr studt r15501 Morgan St
" Henry W retd h5401 Roosevelt Blvd Rt 1
" John (Florence) rMease Manor
Beeler Geo S (Mary B) retd h468 Ridge Rd SW (L) ◎
" Mary B Mrs (Mary Beeler Florist) r468 Ridge Rd SW (L)
" Mary Florist (Mrs Mary B Beeler) 468 Ridge Rd SW (L)
Beeles Charles C (Kath C) h102 Robin Rd ◎
Beeley Florence h501 Mandalay Av Apt B19
Beem Edwin E (Enda W) retd h705 Palm Blvd (D) ◎
" Frances P Mrs v-pres Beam Lamp Corp r2020 World Pkwy Blvd Apt 24

CLEARWATER LUMBER, INC.
"QUALITY and SERVICE"
610 S. MYRTLE AVE. CLEARWATER TEL. 446-5931
(See Pages 23 and 54 Buyers' Guide)

CLEARWATER SUN
PUBLISHED AFTERNOONS and SUNDAY MORNING
301 S. Myrtle Ave., Clearwater (See Page 62 Buyers' Guide) Phone 447-6431

ALLIED VAN LINES

Stewart Bonded Warehouse

AGENTS FOR ALLIED VAN LINES

1125 Eldridge Street *(See Page 61 Buyers' Guide)* Phone 442-5141

EM
L Merrill Jr (Marjorie R) sec Beam Lamp Corp h2210 Watrous Dr (D) ◎
Louis h2020 World Parkway Blvd Apt 24 ◎
Marjorie R Mrs treas Beam Lamp Corp r2210 Watrous Dr (D)
Robt P (Margt B) dentist 923 Broadway (D) h1254 Nelson St (D) ◎
Stanley (Thelma) h3164 Renatta Dr (BB) ◎
eman Dewey F (Ruth A) mech Massey-Andrews Plymouth h3942 15th Av SE (L) ◎
atona retd h605 Michigan Blvd (D) Lot 110
Norman C (Margt) drftsmn Baldwin-Lima Hamilton h1647 Pinewood Dr ◎
emer Alma T (Wid Harrison L) h525 Cortez Av (BB) ◎
Myrtie C (Wid Alva J) h1042 Oak St (D) ◎
er Mart (John F And Mrs Eileen E Gilbert) 1421 S Missouri Av
erbower Robt G (Gloria E) retd h4293 Harbor Hills Dr (L) ◎
ers E Burton (Dorothy S) h1045 Commodore St ◎
Hannah L (Wid Le Roy) r947 Porter Dr (L)
Herbert R (Harriet S) retd h1021 Mandalay Av ◎
Jessie M (Wid Chester) h502 Gulf-To-Bay Trailer Park
Walter H (Dorothy J) eng Genl Elec h947 Porter Dr (L) ◎
Wm R (Margt T) unit mgr Westinghouse h2412 Fairbanks Dr ◎
erup Lela F (Wid Horace N) h1625 Fulton Av ◎
ery Rolland F (Mary W) retd h1328 Dickenson Dr ◎
esch Albert N (Mary L) retd h2420 Fairbanks Dr ◎
Albert W (Anna M) retd h2140 Burnice Dr ◎
eskow Wm (Lydia) retd h851 Lakeside Dr (L) ◎
esley Claude M (Mary) retd h125 N Lincoln Av ◎
eson Ben (Bernice S) retd h1527 Orange St ◎
Margt S (Wid Ronald L) h318 Leeward Island ◎
etley Dale E (Judith A) tech Genl Elec h928 N Palm Dr (L) ◎
Margarette Mrs cash Morton Plant Hosp r1137 Howard St
evers Harry A (Margt J) emp Scotty's Lbr Yd h1947 Chenango Av ◎
Margt J Mrs agt Indpt Life & Accident Ins r1947 Chenango Av
Fay Dolores Mrs sec County Bldg Dept rSt Petersburg Fla
gbie Ira W retd h2000 E Bay Dr (L) Lot 90
John (Margt M) winter res h37 Trailer City
gert Irene A (Wid Charles) h1370 Davis Rd (D) ◎
gg Robt (Mary) retd h504 N Osceola Av Apt 2
toy H (Winifred) retd h2090 US Hwy 19 N Lot 103
ggs Alexander S (Ivy M) retd h2206 Granger Dr ◎
David studt r1626 S Frederica Dr
Dorothy L Mrs tchr aide Skycrest Sch r1626 S Fredrica Dr
Vm E (Dorothy L) supvr County Bd Pub Instrn h1626 S Frederica Dr ◎
ghold Jessie N (Wid Carl L) retd h207 Orangewood La (L) ◎
gy Jack P (Mid-County Gun Shop) h171 Brightwater Dr Apt 1
ans John (Sheryl) emp Honeywell h1816 Fox Cir ◎
ley Rudolph J (Kath W) retd h552 East Lake Dr (L) ◎
m Donald H (Marion C) eng Honeywell h2363 Sarazen Dr (D) ◎
Harold G (Louise E) (Four Oaks Motel) h2061 Gulf-To-Bay Blvd ◎
ney Lawrence H (Ruth E) h1105 Varona St (B) ◎
nke Arth E (Sophie) retd h1600 Barbara Av ◎
nken Martha L (Wid Dietrich) h672 Gershwin Dr (L) ◎
ren Henry retd r1220 Woodlawn St
rendt A James (Cecile A) slsmn Serenity Mem Park Garden h1543 S Evergreen Av ◎
Hannelore Mrs clk Goodbody & Co r1543 S Evergreen Dr
ames counselor Serenity Gardens Mem Pk r1543 S Evergreen (C)
rens Carl F (Josephine A) retd h1531 Lakeview Rd ◎
raig h6250 Roosevelt Blvd Rt 1 Lot 64
Harold B (Stella H) carrier P O (L) h630 Gershwin Dr (L) ◎
Herbert C (Franella E) retd h1102 Burke Av (D) ◎
tto J (Clara) h1331 Main St (D) Lot 55
ring James A (Colleen) policemn City Police Dept r1547 Satsuma
rmann Wm (Edith) retd h2051 Shadow La ◎
rndt Walter F h812 8th Av NW (L) Lot 25
h Ralph (Jeanette) tchr County Bd Educ h815 Woodruff Av ◎
ller Burdette G (Mabel M) retd h110 Flamingo Rd ◎
er Edwin retd r441 Sky Harbor Mobl Ests
erbert J (Estelle M) retd h1501 Picardy Cir ◎
Myrtle (Wid Louis) h441 Sky Harbor Mobl Ests
ictor E (Marie A) retd h2000 E Bay Dr (L) Lot 164
rl Robt F (Mary T) retd h2470 Bayshore Dr (D) ◎
Beighey Irovcis L r7328 Windsor La
" Raymond (Vivian) waitress Island House Restr h7328 Windsor La ◎
Beil Ida H (Wid J Scott) h2022 Pinecrest Way ◎
" Wm A (Cheryl) eng tech iii State Rd Dept rSt Petersburg Fla
Beilage Frank C (Arlene) dist sls mgr Genl Tel Co Of Fla h1473 Hunter La ◎
" Michelle studt r1473 Hunter La
Beilein Inez Y Mrs chkr Clwtr Lndry r1710 N Patlin Cir (L)
" Robt H (Inez Y) driver Clwtr Transit h1710 N Patlin Cir (L) ◎
Beiletti John J tchr Dunedin Sr Hi Sch rTampa Fla
Beilstein Harold (Ruth) winter res h1863 Venetian Point Dr ◎
Beimborn Judith L Mrs ofc sec Y M C A r1606 Barry St
" Robt F (Judith L) tech Genl Elec h1606 Barry St ◎
Beinhower John D (Claribel T) slsmn Shoe Villa h2786 Keene Park Dr (L) ◎
Beinkampen Harold (Mary L) USAF r180 2d St SW (L)
Beirne Martha r310 Overbrook Dr (B)
" Wm J (Gladys W) eng Honeywell h310 Overbrook Dr (B) ◎
Beiser Charles A (Edna L) h1611 S Betty La ◎
" Clarence R (Ruth M) retd h24 Winston Dr (B) ◎
" Pauline A (Wid Arth C) slswn Rutland's h1876 Peaceful La W ◎
" Theo R (Merita) emp Mac Dill Field h7420 Danbury Way
Beistle Ellen L (Wid Lee) p b x opr Honeywell h15668 Avalon Av ◎
" Lee B USA r15668 Avalon Av
" Susan G (Wid Bert) retd h15676 Avalon Av ◎
Beitler Florence G Mrs (Beach Bar & Lounge) r228 Bayside Dr
" Fred V (Florence G) (Beach Bar & Lounge) h228 Bayside Dr (CB) ◎
" Velma M Mrs (Indian Gol F Course) h12768 Palm Dr (L) ◎
Beitsinger John retd h803 N Garden Av ◎
Beitzel Raymond (Mary) h1662 S Hillcrest Av ◎
Bejanson D Gardiner slsmn Day's Furn r1160 Turner St Apt 8
Bel Crest Apartment Motel (Hull E Perrey) 706 Bay Way Blvd
Bel-Harbor Baptist Church Rev Fredk G Pangburn Pastor 2400 W Bay Dr (L)
Belair Development Co Inc Earl Ward Pres Earl S Ward Jr V-Pres James E Ward Sec 1760 Gulf-To-Bay Blvd
Belanger Albert J (Miriam E) prod mgr Publix Super Mkt h297 11th Av SW (L) ◎
" E h1762 Carlisle St
" Harry O (Adeline P) winter res ◎
" Harry O (Adeline P) (Winter Res) h1023 San Pedro Dr (D) ◎
Belanger Laurent W Dr (Carol A) dentits h8401 36th Av N (St Petersburg)
" Michl L studt r297 11th Av SW (L)
" Miriam E Mrs tchr Missouri Av Bapt Ch Kindergarten r297 11th Av SW (L)
Belasco John E (Nell E) (Idle Hour Bar) h106 Bayside Gardens
Belcher Boyce W dept formn Woody The Printer h2238b Evans Rd Rt 2
" Charles E (Eileen H) sec-treas Gulf Machinery h212 Coe Rd (B) ◎
" Coffee Shop The (Paul T Palmer Jr) 1467 S Belcher Rd
" Dale asst mgr Kwik Chek rPalm Harbor Fla
" Earl (Maxine) winter res h1540 Ottawa St ◎
" Eileen soloist Second Ch Of Christ Scientist
" Eleanor G Mrs dir Beacon Pre School rSt Petersburg Fla
" Elementary School Henry Raichle Acting Prin 1839 S Belcher Rd
" Eug (Constance) mech Kenyon Dodge rSt Petersburg Fla
" Frances h1949 S Belcher Rd ◎
" Gordon F (Sally W) (Gordon F Belcher Machine) h1776 S Belcher Rd ◎
" Gordon F Machine Co (Gordon F Belcher) 505 S Seminole Blvd (L)
" James W (Joyce A) collr h1432 San Juan Ct ◎
" James W Jr (Jane) constn wkr h15 Booth Av Apt N
" Janie E (Wid Robt D) r390 13th St SW (L)
" John C studt r212 Coe Rd (B)
" Joyce A Mrs ofc sec Cooper Rives & Baskin r1432 San Juan Ct
" Leta L studt r1776 S Belcher Rd
" Lillian (Wid Wm F) r1776 S Belcher Rd
" Mary R Mrs h1240 N Sedeeva Cir ◎
" Mayburn L spray pntr Sunshine Auto Paintrs h612 Rosery Rd NW (L)
" Wells r1776 S Belcher Rd
Belcredi Lorenzo (Ava D) eng h480 Poinsettia Rd (B) ◎
Belfiore Joseph (Madeline V) retd h2637 Japonica Dr ◎
" Joseph J (Vera) stockmn Super X h1659 Whitewood Dr ◎

ALBERT P. ROGERS Inc.

REALTOR EXCHANGOR

MLS

HOMES
LOTS
RENTALS
APARTMENTS
RESIDENTIAL
BEACH PROPERTY

Business Opportunities Office Phone 446-5091
Res. Phone 446-2924

1738 N. Fort Harrison Av.
(See Page 77 Buyers' Guide)

More goods are bought and sold through the Classified Business Lists of the Directory than by any other medium on earth.

Wm Henry Inc. "The Suncoast's Quality Department Store"

CENTRAL PLAZA
3100 1st AVE. S.
(See Page 34 Buyers' Guide)
PHONE 894-5131
ST. PETERSBURG

WALKER FORD CO.
FORD CAPITAL OF THE SUNCOAST
Ford Authorized Dealer New and Used Cars and Trucks
2045 U.S. HWY. 19 SOUTH, P.O. BOX 291, LARGO (33515)
TEL. 531-7761

Pelican Restaurant
AIR CONDITIONED
ON CLEARWATER BEACH
Fine Food — Excellent Service
Luncheon, Dinners, Cocktails, Liquor Store
"OPEN YEAR AROUND"
470-72 Mandalay Av. (Clearwater Beach, 33515)
(See Page 82 Buyers' Guide)
PHONE 442-3151

Belford Betty M mach opr Allied Precision Products rNew Port Richey Fla
Belice Barbara studt h1213 Bay Av

BELK-LINDSEY CO, R E Williams Mgr, James E Buster Asst Mgr, A Complete Department Store, Ladies', Men's And Children's Furnishings, Shoes And Accessories, Indian Rocks Shopping Center 12030 Indian Rocks Rd (Largo), Tel 595-2524

Belknap Cecil L Mrs winter res h213 Flamingo Rd ◎
" Claude O (Jeanne F) mach Aba Tool & Dye h412 N Jupiter Av
" Leila M retd h203 Flamingo Rd ◎
" Ruby M (Wid Louis M) h130 Highland Av (D) ◎
Bell Ann maid h1160½ Palm Bluff St
" Auto Radiator Service (A Leo Grande) 811 Pierce St
" Bernard (Ruth A) retd h1920 Harding St ◎
" Bertha recreation leader City Pks & Recreation r6-1 Greenwood Av
" Brothers Pure Srervice (Fred E And Delbert E Bell) gas sta 2201 Gulf-To-Bay Blvd
" Brothers Sehoes Frank E Smith Mgr 1275 S Missouri Av
" Carrie L (Wid Andrew) h221 S Buena Vista Dr (D) ◎
" Charles E (Emma E) constn wkr h830 4th Av NW (L) ◎
" Charles G (Ruth) (Charles S Bell & Assoc Hosp Ins Acgy) r100 Frederica Av
" Charles O (Lucile B) retd h525 Bay St (D) ◎
" Charles S (Lorita G) (Charles S Bell & Assoc Hosp Ins Agcy) h2726 Kumquat Dr ◎
" Charles S & Associate Hospital Insurance Agcy (Charles S And Charles G Bell) 2726 Kumquat Dr
" David M (Kathleen G) sls rep Am Can h1122 Victor Herbert Dr (L) ◎
" Deborah studt r108 Douglas Av (D)
" Delamar T (Dorothea L) retd h324 Buttonwood La (L) ◎
" Delbert E (Carol S) (Bell Bros Pure Serv) h1951 Elliott Dr ◎
" Edgar T retd r741 Pinewood Dr (D)
" Edna A Mrs r2340 119th St N (L)
" Edw T h880 Mandalay Av Apt 620
" Edw W (Gloris J) hsemn h801 Marshall St
" Eleanor Mrs nurses aide Community Hosp r1266 Crosby St (L)
" Electric Of Clwtr Inc E Frank Hyden Pres-Treas Melblee F Hyden V-Pres Sec 1409 Barbara Av
" Emma Mrs recpt Bank Of Indian Rocks r830 4th Av NW (L)
" Ena M retd h2359 Eastwood Dr ◎
" Enoch retd h2766 US Hwy 19 N Lot 64
" Ernest mech pouring crew Clwtr Terrazzo r1167 Augler St
" Eva P (Wid James L) clk Beach Washteria (Maderia Beach Fla) h1256 7th Av NE (L) ◎
" Florence Mrs (Fluff N' Puff Poodle Salon) r548 Keene Rd (L)
" Fortune (Estelle P) baker Heineman Bakery h1155 La Salle St ◎
" Fortune Jr (Rosemary B) bellmn Jack Tar Hotel h313 N Garden Av
" Frank M (Isabel S) retd h15 Booth Av Apt M
" Fred E (Charlotte M) (Bell Bros Pure Serv) h1945 Elliott Dr ◎
" G Richd (Audrey L) v-pres Great Bay Distrs h106 Windward Island ◎
" Geo (Christel) slsmn Hood's Milk rRt 1 Bx 641y Tarpon Springs Fla
" Geo (Frieda) retd h803 Alcove Trailer Park
" Geo (Freida) r514 Alcove Trailer Park
" Gerald (Rita) winter res h2b Sunset Acres Trailer Pk
" Haven Mobile Park (Davey D Striff) 2790 US Hwy 19 N
" Henry L (Valona M) mech Bob Lee Garage h600 S Crest Av ◎
" Hilary B (Mary C) retd h2467 Del Rio Way (D) ◎
" Horace lab Campbell Paving r400 Gould St
" Howell E h1926 Rainbow Dr
" J Myles (Florence E) opr mgr Montgy Ward h548 Keene Rd (L)
" James M (Bertha B) constn wkr hGreenwood Apartments Apt 1
" Jerry D asst state atty rGulfport Fla
" Jesse F (Alice L) (Belmar Studio) h1651 Idle Dr ◎
" Jesse L lab City Elec Dept h1128 Carlton St
" Jesse L driver Bell Sod Co r1015 Ridge Rd SW (L)
" John A (Edna A) retd h2172 Cedar Dr (D) ◎
" John D studt r108 Douglas Av (D)
" John H (Lucy W) retd h313 Turner St Apt 2
" John W (Beverly J) slsmn Carpet Fashions (St Petersburg Fla) h650 Pine Crest Dr (L) ◎
" Joseph M (Marie D) retd h530 7th Av SW (L) ◎
" Karen studt rGreenwood Apartments Apt 1
" Kenneth W (Linda) opr Bell Sod rOzona Fla

BELL

" La Vera F Mrs ofc mgr Atech Inc Of Fla h108 Douglas Av (D) ◎
" Lonnie hlpr Metal Industries r1687 S Clearwater-Largo Rd
" Louis E (Ruthie R) (Bell Sod Co) h1015 Ridge Rd SW (L) ◎
" Lucille B Mrs ofc sec City Clk r525 Bay St (D)
" Lucious (Lucille T) plstr h685 11th Av N (SH) ◎
" Mabel (Wid Leon R) retd h14385 Indian Rocks Rd (L) ◎
" Margo C assoc Shore Realty r703 24th St SW (L)
" Marion H Mrs trmr Alexander Casket r1215 Aloha La
" Martha foodhndlr Morrison's h1103 Grant St
" Marvin retd h2400 E Bay Dr
" Massie Mrs maid h1167 Engman St
" Maybelle L Mrs r1513 Meadow Dale Dr
" Mildred (Wid Tom C) r2359 Eastwood Dr
" Milton pntr h32 Bay Esplanade Apt 1d
" Myrtle A Mrs h1364 Pomelo St ◎
" Oliver L (Ella H) retd h1280 Belleview Blvd ◎
" P J (Lillie M) exterminator h1492 Baskin Dr (L) ◎
" Patricia r1155 La Salle St
" Paul M (Betty J) whsemn Largo Bonded Whse hGreenwood Apartments Apt 2
" Raymond (Anna) h1040 Main St (D) Lot 129
" Raymond (Sarah C) retd h1536 S Michigan Av ◎
" Richd (Audrey) v-pres genl mgr Great Bay Distrs r106 Windward Island
" Robt C studt r1336 Stewart Blvd
" Robt E (Mildred S) retd h156 S Buena Vista Dr (D) ◎
" Robt T (Carol L) agt Liberty Natl Life Ins h1028½ Sunset Point Rd
" Rodney A kitchen hlpr Vets Admn r830 4th Av NW (L)
" Ronnie W clk Anderson Auto Parts r708 Shady La
" Sod Co (Louis E Bell) 1754 S Clearwater-Largo Rd
" Theo L (Clara L) retd h1654 San Helen Dr (D) ◎
" Theo P (Helen E) retd h1928 Pinehurst Dr ◎
" Thomas (Deryl) retd h605 Michigan Blvd (D) Lot 25
" Trice M (Erin G) h431 Gulf View Blvd ◎
" Ulrich B (Pauline M) field mgr Straghan Mfg h1734 W Manor Av ◎
" Verna nurse's aide Morton Plant Hosp h1165 La Salle St
" Wanda R ofc sec Honeywell r1015 Ridge Rd SW (L)
" Willa V (Arthelia K) retd h1731 Idle Dr ◎
" Wm (Bernice) formn Bell Sod h1687 S Clearwater-Largo Rd
" Wm A emp St Pete Jr College rSt Petersburg Fla
" Wm H (Kath L) eng Pinellas County Pub Wks h1336 Stewart Blvd ◎
" Wm M (Lucille S) h298 Keating Dr (L) ◎
" Wm N (Viola E) retd h654 22d St SW (L) ◎
" Wm R (Margo C) pharm Martin's Pharmacy (Tampa Fla) h703 24th St SW (L) ◎
Bellack Simon A (Allison R) mgr Frank's h1304 Whispering Pines Dr ◎
Bellamy Charles W (Retha S) radio tech Fred Bolton h1506 Barbara Av ◎
" David M studt h150 N Fernwood Av
" Lee (Lillie M) lawn serv 13412 121st St N (L) h13412 121st St N (L)
" Mary studt r13412 121st St N (L)
" Nellie V (Wid Wm H) retd h902 Vine Av ◎
Bellare David tchr Clwtr Comprehen Jr Hi Sch rSt Petersburg Fla
Bellas Max E (Lelia F) retd h456 Wood St (D) ◎
Bellavich John O (Edith M) h1235 Palm St ◎
Belle Dame Hairstyling Salon (Kaye E Thomas) 735 N Clearwater-Largo Rd (L)
Belleair Bar & Package Store (Royal & Mrs Marion Havens) 1200 N Clearwater-Largo Rd (L)

BELLEAIR BEAUTY SALON (Alice M Barlow), Hair Styling, Permanents, Facials, 760 N Indian Rocks Rd (Belleair Bluffs), Tel 584-1696

" Bluffs City Hall 115 Florence Dr (BB)

BELLEAIR BLUFFS—CITY OF
CITY HALL, 115 Florence Dr (BB), Tel 584-2151
ATTORNEY, Edwin I Ford, 115 Florence Dr (BB)
BUILDING OFFICIAL, Jack W Smith Insp, 115 Florence Dr (BB)
CLERK, Mrs Grace W Rulison Clk, 115 Florence Dr (BB) Tel 584-2151

(Continued on next page)

READY MIX CONCRETE
MASONRY SUPPLIES
PLASTER SUPPLIES
1600 N. Hercules Ave., Clearwater
CROOKER BUILDERS SUPPLY CO.
(See Page 24 Buyers' Guide)
CONCRETE BLOCKS
SAND and ROCK
CONCRETE SPECIALTIES
Phone 446-4027

VINDER, INC. - Realtor
HARBOR BLUFFS BRANCH
260 N. INDIAN ROCKS RD.
LARGO, FLORIDA 33540
TELEPHONE 584-2117
PHONE 442-4186
1279 CLEVELAND STREET
CLEARWATER, FLORIDA 33515
(See Page 74 Buyers' Guide)
DUNEDIN BRANCH
1301 BAYSHORE BOULEVARD
DUNEDIN, FLORIDA 33528
TELEPHONE 733-3134
MLS

BELLEAIR BLUFFS—CITY OF—Contd

COUNCILMEN, Robert M McCain, Robert M Blackwell, W C Henrian And Karl A Oliven, 115 Florence Dr (BB)
MAYOR, Hon George R Schroeder, 115 Florence Dr (BB), Tel 584-2151
MUNICIPAL JUDGE, Hon Edwin I Ford, 115 Florence Dr (BB)
POLICE DEPARTMENT, Joseph M Stephens Clk, 115 Florence Dr (BB), Tel 584-2151

" Bluffs 66 Service Thos Conley Mgr 4 N Indian Rocks Rd (BB)

BELLEAIR CUSTOM PAINTING, INTERIORS (Ernest S Mortham), Paint, Wallpaper, Paintings, Gifts, "A Complete Art Service Without High Prices" Harbor Bluff Shopping Center 2810 W Bay Dr (Largo), Tel 584-6823

" Elem Sch Mrs Clara K Reid Prin 1156 Lakeview Rd
" Fabrics Inc Mrs I G Lecher Pres C F Lecher Jr V-Pres N L Lecher Sec-Treas whol 1532 US Hwy 19 S

BELLEAIR GARAGE (Roy C Roberson) Specializing In Automatic Transmissions, General Repairs, 1351 S Fort Harrison Av, Tel 446-1367

" Golf Driving Range (Edmund O'Connor) Rear 1410 S Ft Harrison Av
" Hair Fashions (Mrs Margt Bohnenkamp) 1588 Druid Rd S (B)
" Motel (Mrs Frances M Waite) 1433 S Ft Harrison Av
" Motors Inc Jay Murray Pres-Treas Mrs Margt O Modine V-Pres Sec used cars 1451 S Ft Harrison Av
" Nutrition Center (Mrs Lois V Patterson) 772 N Indian Rocks Rd (BB)
" Palms Terrace (Roy Beaudoin) apts 610 N Indian Rocks Rd (BB)

BELLEAIR REALTY INC
WILLIAM D NEALE
PRESIDENT
EDWARD A PARKER
SECRETARY
E W HALLETT, TREASURER
HOMES AND HOMESITES
RENTALS
RESIDENTIAL AND COMMERCIAL PROPERTIES
2811 W BAY DR
BELLEAIR BLUFFS, FLA (33540)
TELEPHONE 584-8669
(See Page 75 Buyers' Guide)

" Resale Shop The (Herbert W Mc Graw) gift shop 778 N Indian Rocks Rd (BB)
" Shopping Center 760 N Indian Rocks Rd (BB)
" Storage John F Heenan Mgr 1115 Ponce De Leon Blvd

BELLEAIR—TOWN OF
TOWN HALL, 901 Ponce De Leon Blvd (B), Tel 584-7135
ATTORNEY, John R Bonner Jr, 901 Ponce de Leon Blvd (B)
CLERK, Gladys Duncan, 901 Ponce de Leon Blvd (B)
COMMISSIONERS, Leslie G Estep, Richard E Davies, Jack V Kelley, Robert D Post And E F Tomlinson, 901 Ponce de Leon Blvd
FIRE DEPARTMENT, Joseph A Baroffio Chf, 901 Ponce de Leon Blvd (B), Tel 581-4145
GARAGE, 1075 Ponce de Leon Blvd (B), Tel 581-3841
JUDGE, Hon Lawrence W Fast, 901 Ponce de Leon Blvd (B)
MAYOR, Hon Leslie W Estep, 901 Ponce de Leon Blvd (B)
POLICE DEPARTMENT, Joseph A Baroffio Chf, 901 Ponce de Leon Blvd (B) Tel 581-3092
RECREATION DEPARTMENT, John W Perry Dir, 901 Ponce de Leon Blvd
SEWERAGE DISPOSAL PLANT, Stanley Zazitski Plant Opr, 1075 Ponce de Leon Blvd (B), Tel 581-3993

Travel Bureau Inc Mrs Wilsie W Carr Pres 100 N Indian Rocks Rd (BB) Rm 7
Village (Mrs Eliz Kosky) trailer pk & motel 1025 N Clearwater-Largo Rd (L)

elleaire-Town Hall 901 Ponce De Leon Blvd
ellefuil Phillip L (Carolyn S) block layer Seminole Awning h234 Emerald La (L)

Bellendorf Elba Mrs clk Pick Kwik Food Stores r318 Lakeside Park
" Kent brick mason r318 Lakeside Park
Bellerson Kenneth (Jo) slsmn h202 Far Horizons Mobl Home Pk
Belles 'n Beaus (Barry W And Mrs Linda J Curtis) childrens clo 489 Mandalay Av
Bellesheim Geo H (Erma T) retd h2342 Indigo Dr ◎
Belleview Biltmore Beauty Salon (Mrs Thelma A Skaggs) 100 Belleview Blvd (B)
" Biltmore Golf Club Robt Mix Mgr 100 Belleview Blvd (B)
" Biltmore Hotel (Bernard F And Mrs Mary S Powell Roger L Stevens Mrs Nora M Peabody) 100 Belleview Blvd (B)
" Biltmore Villas 110 Belleview Blvd (B)
" Sundries (Wm Capela) confry 100 Belleview Blvd (B)
Bellin Robt W (Priscilla E) USA h501 16th St NW (L)
Belling Walter F (Elsie A) h1034 Sunnydale Dr ◎
Bellinger Austria (Wid Harmon) retd r207 Pennsylvania Av
Bellis F Kenneth (May) retd h2166 Lagoon Dr (D) ◎

BELLIS GEORGE P (Isabelle), Paper Hanging, Wall Covering Murals, Foils And Scenics, There Is No Substitute For-Quality Workmanship, Call Before 8:00 AM Or After 6:00 PM, 830 Tuskawilla St (33516), Tel 442-2471, H830 Tuskawilla St (33516), Tel 442-2471 (See Page 66 Buyers' Guide)

" Isabelle T Mrs ofc sec City Police Dept r830 Tuskawilla St
Bellizzi Charles (Margt) retd h12091 145th La N (L) ◎
Bellmer Richd H (Arlene) appr Fla Pwr r7824 Starkey Road
Bellndorf Ebba A Mrs clk Pick Kwik Food Stores h318 Lakeside Park
Bellofatto Wm A (Bertha V) insp County Eng Dept h2202 Gulf-To-Bay Blvd Lot 116
Belloise Sal (Dorothy M) (Belle Vista Lounge) h933 Eldorado Av ◎
Belmar Studio (Jesse F Bell) photog 1971 Drew St
Belmont Bertha (Wid G W) retd r1253 Friar Tuck La (D)
" Park United Methodist Church Rev Duane Meier Pastor 825 Howard St
" Trailer Park (John S Lamb) 901 Belleair Rd
Belnap Bruce E (Phyllis K) eng Genl Elec h1640 Picardy Cir ◎
Belote Philip W (Leona R) (Belote's Garage) h629 Orangewood Dr (D) ◎
" Robt C USCG r629 Orangewood Dr (D)

BELOTE'S GARAGE (Philip W Belote), Wheel Alignment, Brake Service And General Repairs, All Workmanship And Materials Guaranteed, Member Independent Garage Owners Assn 949 Broadway (Dunedin), Tel 733-7350

Belser Carolyn A studt r1454 Laura St
" Robt B (Clara L) retd h1454 Laura St ◎
Belsheim Erik V (Lillian B) retd h130 Plumosa Dr (L) ◎
Belt Charles H (Fay) retd h1712 Northview Rd (L) ◎
" Elaine M Mrs bkpr City Natl Bk & Trust Co rRt 1 Bx 5945 New Port Richey Fla
" John R (Kathleen M) lab Bilgore Groves h6204 149th Av N ◎
Belton Margt cash Schwobilt Clothes r1313 Sandy La
" Margt R Mrs ofc sec Dorothy Douglas Inc h1313 Sandy La ◎
" Rruland eng Golden Triangle h15548 Avalon Av Apt D
" Wendy cash Schwobilt Clothes r1313 Sandy La

BELTONE HEARING SERVICE, Ernst R Schneider Authorized Dealer, Hearing Aids And Audiometers, 36 N Fort Harrison Av (33515), Tel 446-3738 (See Page 49 Buyers' Guide)

Beltz Victor (Natalie A) h1813 Deborah Av (L) ◎
Belvedere Apartments Of Clearwater Inc Robt E Dittman Mgr 300 N Osceola Av
Belyea Thelma M C Mrs h880 Mandalay Av Apt 204
Bembry Charlie (Ella J) fruit picker h1211 Roosevelt Av ◎
" Willie M Mrs maid h518 Jones Al
Bemis Kathleen L Mrs keypunch opr Pinellas Keypunch Serv r1225 Friar Tuck La (D)
" Maynard B retd h1448 Ruth Rd (D) ◎
" Wm R (Kathleen L) mtl wkr Twin Lakes Mfg h1225 Friar Tuck La (D) ◎
Bemmann Wm F (Olive) retd h347 14th St NW (L) ◎
Benak Frank (Mary S) retd h405 Lake Rd ◎
Benard Winona A (Wid W A) h113 Harbor Bluffs Dr (L) ◎
Benaway Antoinette r216 Plaza Pines Trailer Park
" Geo R (Irma C) linemn Genl Tel h216 Plaza Pines Trailer Park

ELI WITT CIGAR DIVISION, HAVATAMPA CIGAR CORP.
Wholesale
Tobaccos
Drugs
Sundries
Paper Products
Vending Machines
Phone 446-5041
835 CLEVELAND ST. COR. PROSPECT AV.
(See Page 93 Buyers' Guide)

More goods are bought and sold through the Classified Business Lists of the Directory than by any other medium on earth.

WEST COAST TITLE CO.
ABSTRACTS OF TITLE — TITLE INSURANCE
932 W. Bay Drive, Largo, Florida
(See Page 92 Buyers' Guide)
Phone 584-3406

SWEAT'S FLOWER SHOP

SOMETHING WONDERFUL HAPPENS, WHEN YOU SEND FLOWERS BY WIRE

Established 1925

"Flowers Telegraphed Everywhere"

Phone 442-2177

1200 S. FORT HARRISON AVE., CLEARWATER, FLA.

(See Page 43 Buyers' Guide)

Seaspire RESTAURANT

Dining Over The Bay
With A View of The Gulf
(See Page 83 Buyers' Guide)

217 Windward Passage, (I.E.) Clearwater (33515) 442-7274

BENAWAY
" Irma C Mrs dept mgr Romine's Carpeting & Drapery Center r216 Pines Trailer Pk
Benbow Mabel B (Wid Cary E) h3395 20th Av SW (L) ◎
" Marguerite (Wid Max O) slswn Maas Bros h1112 Cordova La ◎
" Sally A tchr Belcher Elem Sch r1112 Cordova La
Bendekovits John T (Emily) (Clearwater Sod) rMadeira Beach Fla
Bendelow Leonard (H Ruth) retd h1510 Santa Monica Dr (D) ◎
Bender Ada M Mrs tchr Largo Sr Hi Sch r1610 Sierra Cir
" Anna D (Wid John T) h308 4th Av SW (L) ◎
" Anne r2057 Edgewater Dr
" Barbara studt r931 Grovewood Dr (D)
" Carl F (Freda J) retd h741 Mandalay Av ◎
" Carl J (Carolyn J) dept dir Morton F Plant Hosp h2449 Duncan Dr (BB) ◎
" Clarence A (Rachel L) supvr Benton & Co h1341 Robin Hood La (D) ◎
" David E studt r931 Grovewood Dr (D)
" Dennis L (Marta M) dep County Sheriff h1876 Douglas Av (D) ◎
" Dorothy A (Iwid Emil) slswn Cobb's Cupboard h1311 Dickenson Dr ◎
" Dorothy D Mrs h1006 Drew St
" Edw A (Ada M) assoc B De Young & Assoc h1610 Sierra Cir ◎
" Eugenia h2434 Australia Way E Apt 26 ◎
" Florence Mrs r409 Sky Harbor Mobl Ests
" Geo G (Hilda M) retd h838 Woodlawn St ◎
" Harold (Margt) retd h bx456 Roosevelt Blvd Rt 1
" James (Eva) retd h435 Sou Comfort Mobile Vil
" James A (Marion T) (Mandalay Shores Gifts & Sundry) h931 Grovewood Dr (D) ◎
" Rachel Mrs recpt Michael's Hair Designs r1341 Robinhood La (D)
" Ronald J (Rosemary C) genl agt Midland Mut Life Ins h1128 Burke Av (D)
" Ted (Ruth) winter res h120 Twin Palms Mobl Home Ct
" Wm F (Mildred E) retd h1414 Douglas Dr ◎
Benderoth Robt A (Eleanor E) tool mkr L&S Bait h134 W Tropic Blvd (L) ◎
Bendinger Bros Inc Norman G Fontaine Mgr sch sups 1909 Calumet St
Bendt Ethel P (Wid Julius F) (Delray Apts) h1102 Sunset Point Rd ◎
Benedict Bertha Mrs retd h117 20th Ter SW (L) ◎
" Ernest D (Mae C) consultant Knight & Wall h1954 Valley Dr (D) ◎
" Fenton A (Gloria S) formn Campbell Paving h301 Evelyn Av ◎
" Frank B Jr (Muriel B) eng H P Hood & Sons (D) h1509 Young Av ◎
" Henry A (Mabel C) retd h1424 San Juan Ct ◎
" Lester H (Della A) retd h1764 Carnegie Av ◎
" Louis B slsmn Clwtr Athletic Hse r1601 Gentry
" Louis B Jr (Nancy E) pres-mgr Clwtr Athletic Hse h1601 Gentry St ◎
" Powell A (Lillian) desk clk Jamaica Inn Motel h214 Glen Ellen Ct
" Truman G (Martha D) retd h238 Plaza Pines Trailer Park
Beneficial Finance Co Charles N Fields Mgr 35 N Ft Harrison Av
Benefield Danl S (Minnie A) h411 Grant St (D)
" Doug (Bessie) bodymn John's Paint & Body Shop rCrystal Beach Fla
" Grady J (Annie S) carp h107 Emerald La (L) ◎
" John N (Betty A) (John's Paint & Body Shop) rPalm Harbor Fla
" Rita S ofc sec Century Soft Water r14 Herdas Dr
" Royce (Virginia) sht mtl wkr Glulf Coast Sht Mtl h1124½ Howard St
" Virginia C Mrs ofc sec Robt Wardell r219 N Jefferson Av
Beneke Glenn W (Dorothea F) (Beneke Printing) h115 S Mars Av ◎
" Printing Co (Glenn W Beneke) 404 S Jupiter Av
" Steph studt r115 S Mars Av
Benes Mary (Wid John) retd r1805 Greenhill Dr
" Mildred Mrs h815 2d Av NW (L) Apt 3
Benetis Anthony T ins agt r1112 Grove St
" Camellia F (Wid Theophilos) drsmkr 1112 Grove St h1112 Grove St ◎
Benfer Hattie A (Wid Saml P) h1239 New York Av (D) ◎
Benford Maurice I retd h372 Twin Lakes Trailer Lodge
Bengston C Charles (Marie M) h bx885 South Wind La Rt 2 (L) ◎
Bengtson Carl I h1043 Charles St ◎
Beni Ludwig (Anna) retd h14442 Larboard La (L) ◎
Benjamin Carol A clk County Tax Collr r1126½ Sedeeva St

BENJAMIN
" Chester L (Faye K) retd h610 Yelvington Av
" Clara Mae h1468 S Madison Av
" Dorothy h401 Sunburst Ct ◎
" Faye slswn Modern Way r610 Yelvington St
" Geo E (Marjorie K) retd h3074 Brookfield Dr (L) ◎
" Harold W (May) counselor Sylvan Abbey Mem Pk rPO Bx 451 Palm Harbor Fla
" John (Carol) agt Avis Rent-A-Car h1126½ Sedeeva St
" Pauline H h1597 E Bellerose Dr ◎
" Robt E serv advisor Earl A Brown Volkswagen rSeminole Fla
" Robt T Jr (Joan M) (Trio Rental Serv) h2030 Sandra Dr ◎
" Yosip (Jessie) retd h2076 Envoy Ct ◎
Benke Edna Mrs h208 Sunny Grove
Benker Frieda Mrs h2965 Los Altos Dr (BB) Apt 2
Benkert Virginia D (Wid Edmund) h604 Mandalay Av Apt B
Benkwitt Alf winter res h313 New Ranch Trailer Pk
Benmayor Albert L (Anne R) v-pres-sec Aerosonic Corp rIndian Rocks Bch Fla
Benn Elroy (Thelma) h2000 E Bay Dr (L) Lot 114
Bennallack Sidney (Alice B) retd h1480 De Leon St
Bennent Ira (Jean K) slsmn Carlisle Mtrs h1700 Scott St ◎
Benner Bruce (Florence G) retd h304 Cedar La (L) ◎
" Ocean L (Wid Lauren F) (Maytag Self Serv Lndry) h3318 19th Pl SW (L) ◎
Bennet See Also Bennett
" Marcia studt r2635 S Forest Pkwy (L)
" Marion S (Wid John B) h11 Heilwood St ◎
Bennett Agnes G (Wid Boyd A) h767 Bay Esplanade ◎
" Alberta A Mrs manicurist Fort Harrison Hotel Barber Shop r432 Holiday Trailer Ranch
" Bertha E (Wid Francis M) clk PO h1456 Cameo Way (L) ◎
" Betty J Mrs tel opr Schrafft's Restr & Mtr Inn r1491 Hunter La
" Betty W Mrs slswn Mongy Ward h23 S San Remo Av
" C Ronald studt r12298 138th St N (L)
" Carlton (Jessie L) caretaker Shangri La Trailer Pk h12078 134th Pl N (L) ◎
" Charles E (Hazel A) sht mtl wkr Cavalier Aircraft h12298 138th St N (L) ◎
" Charles R (Audrey F) retd h1062 Charles St ◎
" Clarence E (Lovern E) retd h340 4th St S (SH) ◎
" Craig A USA r1372 Windsor Dr
" Cyril J (Grace M) slsmn Stanley F Lee Inc h711 6th St NE (L) ◎
" Daisy D (Wid Oliver) h514 Lexington St (D) ◎
" Danl A (Iva) h713 Twin Lakes Trailer Lodge
" Darrell R (Particia G) emp Genl Elec h1311 Summerlin Dr ◎
" Dorothy Mrs h1040 Main St (D) Lot 128
" Douglas A (Merle G) plmb h1500 Ewing Av
" Earl G (Alberta A) groundsmn Yacht Basin Apts h432 Holiday Trailer Ranch
" Edith D (Wid Harry) nurse Edw J Ropulewis h561 Marjon Av (D) ◎
" Edna M (Wid Wm R) h2125 Catalina Dr ◎
" Elsie (Wid Geo) h147 Bluff View Dr (BB) Apt 209
" Emma V (Wid Benj B) h1430 Temple St ◎
" Ernest (Flora M) r1003 Railroad Av
" Ernest C (Dolores V) retd h325 Windward Island ◎
" Eug E (Marion L) retd h1022 Woodbrook Dr S (L) ◎
" Eug G opr Clare's Hair Styling r1022 Woodrock Dr S (L)
" F Dudley (Frances M) retd h1370 Hill Dr (L) ◎
" Fenton J (Jean L) phys 1940 Drew St h202 S Garden Cir (D) ◎
" Francis P driver Clwtr Transit rPinellas Park Fla
" Geo E (Beatrice) retd h1050 4th Av NW (L) ◎
" Geo E (Louise H) retd h1633 San Mateo Dr (D)
" Geo E Jr (Patricia M) phys 833 Milwaukee Av (D) h2365 Mangrum Dr (D) ◎
" Geo L (M Frances) mtcemn h429 Grant St (D)
" Gordon (Ruth) winter res h1331 Main St (D) Lot 106
" Grace M (Wid Wm H) h260 3d St NW (L) ◎
" Grocery (Johnnie B Bennett) 1301 Crosby St (L)
" H L eng tech iii State Rd Dept rSt Petersburg Fla
" Harry (Doris A) retd h1209 Caracas Av ◎
" Harvey W h1011 Pinebrook Dr ◎
" Helen A (Wid Wm F) h880 Mandalay Av Apt 806
" Helen M (Wid G A) r640 Scotland St (D)
" Henry (Shirley) h1421 S Betty La ◎
" Henry mech Roy's Texaco Serv r13064 Indian Rocks Rd (L)
" Henry G (Marjorie) mach Alrosonics h1372 Windsor Dr ◎
" Ira servmn Orkin Exterminating rSt Petersburg Fla

WHO SELLS IT?

IS ANSWERED BY THE CLASSIFIED BUSINESS LISTS IN THIS DIRECTORY

WM. D. NEALE, *PRES.*

REALTORS

PHONE 584-8669

belleair REALTY *Inc*

EDW. A. PARKER, *SEC.*

2811 West Bay Drive
Belleair Bluffs
Fla., 33540
(See Page 75 Buyers' Guide)

MLS

Clearwater Concrete Industries, Inc.
Radio Dispatched Equipment - Fast Efficient Service
CONCRETE PRODUCTS: **Tels. 446-6086 - 446-6087**
READY-MIX CONCRETE: **Tels. 446-3110 - 442-7495**
1700 N. Hercules Av., P.O. Box 749 (33515) *(See Page 23 Buyers' Guide)* **Tel. 446-6526**

BENNETT
" Isabel D Mrs cs 503 Cleveland St h2077 Camelia Dr
" J Nathan (Ann C) slsmn Holt Mtrs h51 Acacia St
" J Thos (Minnie K) retd h545 Shore Dr (L) ◎
" James A auto equip opr i County Hwy Dept rSt Petersburg Fla
" James B (Claudia) maitre'd Kapok Inn h3136 San Bernadino St
" James E (Shirley M) Indry opr h1005 San Pedro Dr (D) ◎
" Jasper G (Bernice) mech Metal Industries h1370 Barry St ◎
" Jean L Mrs phys 1940 Drew St r1521 Winchester Dr
" John A retd h200 Glenneslane (D) Apt 105 ◎
" Johnnie B (Doris) (Bennie's Gro) h1315 Crosby St (L)
" Joseph D (Virginia H) acct exec Reynolds & Co h2 Rosery La (B) ◎
" Josephine A Mrs maid h215 S Washington Av ◎
" Judith C studt r1456 Cameo Way (L)
" Judith R adv clk Clwtr Sun r1560 Palmetto St
" Kenneth W (Bertha R) h1560 Palmetto St ◎
" Lee (Nellie) retd h2400 State Rd 580 Lot 70
" Leonard P retd h605 Michigan Blvd (D) Lot 66
" Louise Mrs maid h1731 N Greenwood Av ◎
" Lucy Mrs h400 Drew St
" Mae A (Wid Geo) h1531 S Washington Av ◎
" Margt E recpt h1020 Parkview La (L)
" Margt P retd h1373 Windsor Dr ◎
" Michl pres Saint Petersburg Jr College r300 Lakeshore Dr N
" Morris C (Bennett'sharbor View Pharmacy) h1418 21st St SW (L)
" Myrtle F Mrs emp County Bd Educ h1725 Cardinal Dr ◎
" Nancy studt r1370 Barry St
" Nathl (Eddie M) caretaker Holiday Trailer Ranch h13052 118th St N (L) ◎
" Ralph D (Ida L) retd h411 Pennsylvania Av ◎
" Ray H (Ruth) retd h119 Town & Ctry Mbl Hm Pk (L)
" Raymond (Mary F) lather L B Greene h14875 63d St N ◎
" Raymond B (Aline B) retd h1381 Embassy Dr ◎
" Richd USN r638 Mehlenbacher Rd (B)
" Richd D (Nancy L) (Gateway Mobile Home Park) h1807 Sherwood Cir ◎
" Richd T (Jo Ann) formn Aqua Pumps & Sprinklers h638 Mehlenbacher Rd (B) ◎
" Robt E auto equip opr County Hwy Dept rSt Petersburg Fla
" Rodney D (Alma M) retd h2059 Timber La ◎
" Roger (Lena M) lab h1403½ Taft Av
" Roger Jr (Josephine) pipe line wkr h223 S Washington Av
" Ronald R (Eliz M) tech ECI h1369 Chesterfield Dr ◎
" Ross L (Marie) mach Aba Tool & Die h2839 St John Dr ◎
" Sandra G Mrs ofc sec County Housing Authority r6250 19 Roosevelt Blvd
" Sol (Minnie) mtcemn Madison Rexall Drug Dept Store h603½ Hart St
" Thos E (Annis E) retd h2028 Brampton Rd ◎
" Victoria Mrs r1315 Church St (L)
" Virgil L (Renee G) lab City Water Utility Div h1405 Taft Av

BENNETT, WALLACE, WELCH & GREEN INSURANCE INC, James M Newton Pres, Wm P Wallace Exec V-Pres, Treas, John I Welch V-Pres, Stanley C Shaver Jr V-Pres, David Cole Sec, General Insurance, Fire, Automobile, Life, Surety Bonds 641 1st St S, (St Petersburg, Fla; 33731) Tel 862-1603

" Wilbur E (Elin) retd h301 South Gate Mobl Home Park
" Willard W (Dorothy) retd h2040 Dunston Cove Rd ◎
" Wm D (Luella F) h606 Palm Av (B) ◎
" Wm R (Betty J) emp Genl Elec h2635 S Forest Pkwy (L) ◎
" Willie J (Gussie M) lab h2268 119th St N (L)
" Winton J (Ann P) retd h1307 Sunset Dr ◎
Bennett's Harbor View Pharmacy (Morris C Bennett) 1200 Druid Rd S
Benning Willie F (Betty E) (Gem Tower Apt Motel) h342 Hamden Dr
Bennison Richd T (Carol L) (Mac Kenzie Bennison Haygood & Gardner) h33 N Pine Cir (B) ◎
Benns Frank (Rosemond J) pres Frank Benns & Son h3273 Harbor Lake Dr (L) ◎
" Frank & Son Inc Frank Benns Pres Wm R Monroe V-Pres Mrs Rosemond J Benns Sec-Treas mason contrs 711 Pinellas St
" Rosemond J Mrs sec treas Frank Benns & Son r3273 Harbor Lake Dr (L)
Benny's Restaurant (Neil B Cartner) 1240 N Missouri Av (L)
Benoit Eliz studt r209 Rosery Rd (B)
" Margt M (Wid Edw G) h1364 Fairfax Rd ◎

BENOIT
" Raoul J (Joan E) retd h209 Rosery Rd (B) ◎
Bens M Rita Mrs slswn Maas Bros r809 Camellia Dr (L)
" Richd A (M Rita) retd h809 Camellia Dr (L) ◎
" Richd P (Diane E) installer United Air Conditioning h1016 20th St SW (L) ◎
" Susan nurses aide Suncoast Hosp r809 Camellia Dr (L)
Bense Edwin W (Therese W) (Clearwater Bonding Agcy) h1985 Byram Dr ◎
Benso Eva dept mgr Eckerd Drug rRt 1 Bx 64085 Tarpon Springs Fla
Benson Carl E (Elna I) retd h1109 Union St ◎
" Charles H (Esther R) retd h10 Winston Dr (B) ◎
" Clarence E (Constance) retd h2024 Pocahontas Dr (L) ◎
" Cornie H (Martha L) h16 Sunset Bay Dr (B) ◎
" Edw I (Beatrice W) retd h201 Leeward Island ◎
" Elmer J (Linnea B) h1141 Orange Av (D) ◎
" Elva M retd h607 Pine St ◎
" Evelyn C emp St Pete Jr College r711 S Lincon St
" Fred studt r2024 Belleair Rd
" Hazel C (Wid Howard E) maid h600 4th Av N (SH) ◎
" Hilda (Wid Alf) retd r1808 Southwood La
" Howard V USN r600 4th Av N (SH)
" John A (Evelyn C) accts rep Schlitz Brewing h711 S Lincoln Av Apt C3
" John A (Mary B) h2283 Glenmoor Rd S ◎
" Karl S (Florence) retd h1300 Woodlawn Ter ◎
" Margt S Mrs h14616 66th St N ◎
" Robt J (Augusta J) h204 S Mercury Av ◎
" Rose Ann studt r2024 Belleair Rd
" Roy E (Edith D) retd h1111 Sedeeva St ◎
" Rudolph B (Flora) retd h100 Bluff View Dr (BB) Apt 110b ◎
" Sven A (Wanda) retd h2000 E Bay Dr (L) Lot 180
" Thos hlpr Gulf Mach r13216 120 Lane N (L)
" Thos (Irma) lab h2002½ 12th St N (L)
" Walter L (Rose S) agt State Farm Ins h2024 Belleair Rd ◎
" Walter W (Alvira M) retd h434 6th St S (SH) ◎
" Wendell whsemn Eli Witt Cigar rSeminole Fla
Bent Charles E (Florence) asst inn-kpr Holiday Inn Of Clwtr h213 Sky Harbor Mobl Ests
" Eliz bar maid Father's Cafe r120 Railroad Av
" Florence Mrs nurse Highland Pines Nursing Manor r213 Sky Harbor Mobl Ests
" Geo W (Donna E) dist mgr Zotos Beauty Sup h1546 Peaceful La N ◎
" Ray T (Helen) h234 Palm Island SW ◎
Benthin Madelyn R bkpr United Air Conditioning r20 W Grosse Point Dr (L)
Bentkowski Edw M (Effie) (E & E Coffee Shop) h1698 Velma Dr (L) ◎
Bentley Albert D (mary m) RETD h1000 Woodbrook Dr (L) ◎
" Albert D (Ellen H) eng Genl Elec h1753 Oakdale La E ◎
" Basil W (Florence G) retd h2366 Shelley St Apt 12 ◎
" Clarence H (Roza K) h535 Lakeside Park
" Claude H (Viola L) retd h2282 Gulf-To-Bay Blvd
" Dan J v-pres Modern Lighting h201 Plaza Pines Trailer Park
" Dwight S (Jan) retd h2665 Gulf-To-Bay Blvd Apt T6 ◎
" H L Jack (Sally) (Pinellas Ornamental Iron Wks) h130 Emerald La (L) ◎
" James O retd h38 Highland Av (D) ◎
" Lee M (Laura M) chairmn of bd First Natl Bank Of Clwtr rTampa Fla
" Lena K Mrs maid hGreenwood Apartments Apt 6
" Mabel retd h925 Sou Comfort Mobile Vil
" Ralph (Stella) retd h2400 State Rd 580 Lot 44
Benton Arth (Gladys B) retd h1209 Woodlawn Ter ◎
" Beverly S Mrs asst cash First National Bank & Trust Co Of Dunedin r1707 Santa Anna St (D)

BENTON & COMPANY INC, W R Chittenden Jr Sec-Sales Mgr, Dredging Contractors, Towing Service, Marine, Paving Material, Oyster Shell, 1601 US Hwy 19 S At Allen Creek Mailing Address 870 3d St S, PO Box 1347, St Petersburg, Fla (33731), Tels 862-2191 And 531-2719

" Emily K (Wid Orris M) h260 7th Av N (SH) ◎
" John (Mary Kay) (Tarpon Springs Trailer Sales) h1463 Hagen Av (D) ◎
" John M (Sharon P) slsmn Am Photo Copy Equip h1532 Gentry St ◎
" Kathleen V (Wid Edwin L) h1415 Sunset Dr ◎

George W. Link & Associates, Inc.
HEART - DIABETES - HIGH BLOOD PRESSURE - ETC.
Prevent You From Qualifying For Life Insurance - Ask Your Agent To Contact Us Or Call Us Direct
SUB STANDARD LIFE INSURANCE CONSULTANTS
314 S. Missouri Av., Suite 304, P.O. Box 1683, Clearwater (33517) (813) 442-1102

This Book is Your Silent Salesman
ADVERTISE AND PUT IT TO WORK

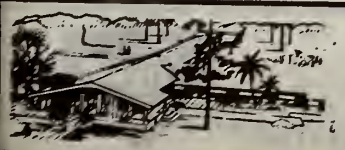
Highland Pines
NURSING MANOR INC.
1111 S. Highland Ave.
Phone 446-0581
(See Page 63 Buyers' Guide)

GEORGE & RUSS MOBILE HOMES INC.

Sales and Service

•

Florida's Finest Selection for Every Taste and Need

•

2347 Gulf-to-Bay Blvd.

Telephones 446-6333 and 446-6397

(See Page 57 Buyers' Guide)

CREDIT BUREAU CLEARWATER COLLECTION DIVISION, INC.

HANDLING ALL TYPES OF CLAIMS — NO COLLECTION, NO CHARGE

BONDED — EFFICIENT COLLECTION SERVICE

SUITE 201-210 COURT SQUARE BLDG., 606 COURT ST., P.O. BOX 651 (See Page 30 Buyers' Guide) PHONE 442-1773

BENTON
" Lloyd (Grace) h330 Lakeside Park
" Mc Donald (Martha) retd h217 Bay-Aristocrat
" Willard E (Beverly S) clk Sperry Microwave h1707 Santa Anna Dr (D) ◎
Bentz Mary E Mrs bkpr Bruce Terminix Co r505 Dora Dr
" Mildred S (Wid Clarence L) h221 Baker Av ◎
" Robt L studt r505 Dora Dr
" Robt L (Mary E) tech Edwards T B Hosp h505 Dora Dr ◎
Bentzel Jack boat chartering Clearwater Marine (CB) r13416 74th Av N (L)
Benvenuto Saml P (Bernice E) slsmn Rutenberg Homes h1535 Satsuma St ◎
Beny Charles J caretaker Soc For Prevention Of Cruelty To Animals rSt Petersburg Fla
Benz Sam (Florence) h2433 Brazilia Dr Apt 75 ◎
Benzing Clarence A (Hazel D) retd h3034 Terrace View La ◎
" Hugo retd h5 N Nimbus Av ◎
" John r5 N Nimbus Av
Benzo Jerry F (Arlene J) mech Clwtr Bch Marina h1771 Thames St ◎
Benzon C G h5 Gateshead Dr (D) Apt 320 ◎
Beoord Thos h24 Meadow Lark La Rt 27
Bepler Fred (Margt H) retd h1632 San Mateo Dr (D) ◎
Beranek Anthony A (Janis P) serv mgr Genie Inc h1708 Sherwood St ◎
Berard John P (Laura M) tile contr 1523 Bayshore Blvd (D) h1523 Bay Shore Blvd (D) ◎
Berberich Elsie E (Wid Geo E) (Mark Edward Motel) h2185 US Hwy 19 S ◎
" Geo E Jr studt r2185 US Hwy 19 S
" Mildred (Wid Walter D) h1265 Jasmine Way ◎
Berberry G winter res h234 Green Acres Mobl Home Pk
Bercaw Helen H Mrs h215 Heron Rd ◎
Beremand Linda studt r9 Southwind Dr (L)
" P Dale USA r9 Southwind Dr (L)
" Preston G (Bernice L) mech eng Food Mach h9 Southwind Dr (L) ◎
Berenger Charles H (Julia D) retd h1262 Grenada Av ◎
Bereni Philipp F (Antonette L) retd h404 3d Av NE (L) ◎
Berg Albert R (Gertrude S) retd h3247 San Jose St ◎
" Anders C (Cath M) retd h1365 Windsor Dr ◎
" Angela D Mrs ofc wkr Kenyon Dodge h428 Shady La Trailer Pk
" Anton L (Bessie J) h538 New York Av (D) ◎
" Benj (May E) retd h235 12th Av S (SH) ◎
" Bradford (Jo-Ann) USAF h1494 Canterbury Dr ◎
" Clarence R (Sophie A) retd h12231 138th St N (L) ◎
" Claud A (Doris H) sec-treas Berg & Watkins h415 Island Way Apt 1 ◎
" Donna M Mrs opr Skycrest Beauty Shop r1619 Hardwood Dr
" Doris H Mrs pres Berg & Watkins Corp r415 Island Way Apt 1
" Edna M (Wid Clayson) h145 Valencia Dr (D) ◎
" Jack G (Mary L) retd h330 Larboard Way ◎
" Leonard A (Lucia A) retd h1449 Croydon Dr ◎
" Lilah T (Wid Oliver) h203 Casler Av ◎
" Milton (Iverna) retd h427 Norfolk St (D) ◎
" Ralph M (Donna) v pres h12049 Croft Dr (L) ◎
" Richd (Monica T) constn wkr h2157 20th Av SW (L) ◎
" Robt C (Donna M) retd h1619 Hardwood Dr ◎
" Theo N (Beatrice M) h1829 Chateau Dr W ◎
" & Watkins Corp Mrs Doris H Berg Pres Ralph M Berg V- Pres Claud A Berg Sec-Treas apts 415 Island Way
Bergdoll Kenneth R (Helen E) h220 13th St SW (L)
Berge Eliz (Wid Wm) retd h11490 118th Pl (L) ◎
Bergen Leo H (Mary D) retd h12264 144th St N (L) ◎
Berger Albert E (Emma L) (Al & Em's Motel) h614 Beverly Av NW (L) ◎
" Belle L Mrs retd h215 6th St N (SH) ◎
" Carl O (Virginia E) retd h212 Harbor View La (L) ◎
" Charles A retd h2640 Fujiama Dr ◎

BERGER CHARLES K (Ann L), Operations Mgr Maas Bros Inc Of Clearwater 320 Cleveland St (33515), Tel 446-8131 H2039 Oakadia Dr, Tel 531-4965

" Emma L Mrs (Al & Em's Motel) r614 Beverly Av NW (L)
" Floyd die mkr Amp Inc r910 Hart St (CB)
" Fredk C (Nellie M) retd h1406 S Lake Dr ◎
" Irwin C retd h1442 Normandy Park Dr Apt 2e ◎
" Jerome J (Ruth J) buyer Supex X Drug h1435 S Hillcrest Av ◎
" Karen studt r614 Beverly Av NW (L)

BERGER
" Linda D studt r2039 Oakadia Dr
" Meryle M (Wid Oliver M) h1024 Apache Trail
" Mildred G (Wid Richd J) h1873 Bugle La ◎
" Ronald C (Roxanne G) tool & die maker Genl Cable h1090 7th Av NE (L) ◎
" Roy (Sarah) h810 15th Av NW (L) ◎
Bergeron Robt F asmblr Navigate Inc h419½ Jones St
Berges Winfield H aud Aegean Sands Motel rIndian Rocks Beach Fla
Bergeson D Gordon retd h1370 Pinellas Rd (B) ◎
" Hugo winter res h665 Boulevard Trailer Park
" Ragnvald (Gladys P) retd h381 Colonial Ct (D) ◎
Berggren Alf S (Margt M) retd h1224 Caracas Av ◎
" Harold P (Pauline H) retd h2421 Glenann Dr
" Jack (Judy) driver H L Stansell & Co h2361 Madrid Av (SH) ◎
" Jessie r806 Kakusha Mobl Pk
" John H (Janet W) retd h425 5th St S (SH) ◎
" Lillian h806 Kakusha Mobl Pk
" Loren A (Phyllis) with Fla Pwr rPinellas Park Fla
Berghaus Fred C (Kath H) retd h3049 Pinehurst Av (BB) ◎
Berghian Lillian C (Wid Saml D) h1580 Tuscola Rd ◎
Berghman Geo H (Constance M) (Avalon Apts) h14 Avalon St ◎
Berghorn Wellington C retd h725 Patterson St ◎
Berghuis Peter J (Maxine) driver Quality Clns h178 Silvercrest Dr (L) ◎
Berglund Carl G (Clara) assoc Lee L Brarbee h2325 Chaucer St ◎
" Edna F (Wid Herbert W) h1135 Commodore St ◎
" Eug N (Suzanne F) retd h1308 Bay Shore Blvd (D)
" Kenneth L (Eliz A) eng Honeywell h1639 Northview Rd (L) ◎
" Lester L (Helen) (Berglund's Barber Shop) rRd 2 Box 679
Berglund's Barber Shop (Lester L Berglund) 325 Main St (SH)
Bergman Beverly A Mrs emp Milton Ray h232 21st Ter SE (L) ◎
" Blanche L h512 Jones St Apt 4
" Forest K (Opal L) (Bergman's Std Serv Sta) h1860 Bay Shore Blvd (D) ◎
" Frank H (Hazel) formn Daniels Signs h2331a Evans Rd Rt 2
" G Tye (Fay I) retd h980 7th St NW (L) Lot 78
" Gust (May D) retd h55 Palmwood Dr
" Haakon (Minnie) h302 Glen Ellen Ct
" Herbert T assoc Dot Realty-Realtors
" Josephine Mrs r2057 Edgewater Dr
" Oscar (Elma B) h652 Mehlenbacher Rd (B) ◎
" Paul A (Eliz A) planning dir Clwtr Planning Div h2126 Viola Dr ◎
Bergman's Standard Service Station (Forest K Bergman) 912 N Ft Harrison Av
Bergmark Axel (Ola R) retd h1625 San Charles Dr (D) ◎
Bergquist Harold A (Lelia E) slsmn Short's Inc h1762 Emerald Dr ◎
Bergren Aug W (Jennie C) retd h3275 21st Pl SW (L) ◎
" Stanley I (Ethel M) retd h1751 8th Av SW (L) ◎
Bergsma Saml (Adrianna) retd h935 Gulf View Blvd (D) ◎
" Stewart (Nina) h303 Bay-Aristocrat
Bergstrand Fred H retd h2348 Shelley St Apt 4 ◎
" Ralph B (Gladys F) retd h2278 Claiborne Dr ◎
Bergstrom Carl W (Myrtle E) retd h1624 Whitewood Dr ◎
" Clarence N (Frances) retd h1449 Thames La ◎
" Edw H asst County Pub Defender rSeminole Fla
" James W (Mary E) eng Honeywell h2176 College Dr ◎
" Mary C studt r2176 College Dr
" Sidney (Julia) plmb h1440 Regina Dr W (L) ◎
" Victor W (Jessie M) retd h611 Pineland Av (B) ◎
" Wm J USA r2176 College Dr
Bergue Ruben (Margt) (Rudy's Surfside Restr & Cocktail Lounge) h435 Mandalay Av
Bergwall Ellen (Wid Lars) h16 Bayview Trailer Park
Bering Frank (Mary K) retd hBayview Gardens Apt 2f
Berk Bernard L (Rosalind M) pharm Michel's Pharmacies h1161 Glenmoor Ct ◎
Berkel John (Dora A) h533 Florida Av ◎
Berkes Eliz E (Wid Alex) retd h412 Oakmount Rd ◎
Berkey Helen M Mrs ofc sec R F Willett Co Inc h1489 Franklin St
" Kenneth R (Ida) h14 Belleair Village (L)
Berkihiser Raymond A Jr (Dorothy A) opr mgr Crooker Bldrs Sup h1672 Velma Dr (L) ◎
Berkland Harold T (Eliz J) retd hBayview Gardens Apt 14f
Berkley Jean Mrs emp Tepro h428 Virginia St (D) Apt 9
" Orlan wood ctr Largo Kitchens r11248 115th St N (L)

More goods are bought and sold through the Classified Business Lists of the Directory than by any other medium on earth.

HAYDON PAINT CO.

All Painting Supplies — Wallpaper

(See Page 66 Buyers' Guide)

108 N. MYRTLE AVE. — An Acre of Free Parking — PHONE 442-7134

Gleem PAINTS

H.E. ERNST
PLUMBING CONTRACTOR — REPAIRS — SEWER INSTALLATIONS
BRUNER FULLY AUTOMATIC WATER SOFTENERS
611 Palm Bluff St., Clearwater (See Page 68 Buyers' Guide) Tels. 446-7788 and 446-7988

Berkner Fredella (Wid Lester R) retd h632 Embassy Mobile Home Park
Berkstresser Wm (Lola C) retd h2058 Indigo Ct ◎
Berla Rose (Wid Arth) h1242 8th Av NE (L) ◎
Berland Dorothy C Mrs retd h1433 S Belcher Rd Apt 8c ◎
Berlenbach Frank (Isabelle) h914 S Evergreen Av ◎
Berman Edna M (Wid Karl C) h2193 Belmar Dr (L) ◎
" Wm S (Carol A) lndry equip consultant 3301 San Bernadino St h3301 San Bernadino St ◎
Bermel Jacob winter res h903 16th Av NW ◎
Bernabei Anthony O (Margt M) mason contr 15508 62d St N Rt 1 h15508 62d St N Rt 1 ◎
" Joseph A (Margt M) mason A O Bernabei h215 36th St SE (L) ◎
Bernad Joseph (Victoria) h1240 S San Remo Av ◎
Bernard Arth W (Rose M) h305 Gulf-To-Bay Trailer Park
" Christine h2400 State Rd 580 Lot 19
" Edna H (Wid Louis) h881 Mandalay Av Apt 8
" Emma W r311 Venetian Dr
" Helen V (Wid Joseph A) h1462 Eastfield Dr ◎
" Homer C (Shirley A) retd h1514 Arden Av ◎
" James R (Donna R) mech B & C Carpets h1040 Britton St (L) ◎
" Kenneth A (Anne D) retd h300 Windward Island ◎
" Lester C (Mary B) emp City Marina h1910 Coles Rd
" Lucious (Maude E) cement fnshr h3040 Butler St (SH) ◎
" Marie R (Wid John F) baker Chic-Inn h1719 Santa Anna Dr (D) ◎
" Orris H (Zelda) retd h1836 Douglas Av (D) ◎
" Patk H (Yvonne C) formn Dolphin Products h1408 Nelson Av ◎
" Paul E studt r1910 Coles Rd
" Philip J (Nina) phys Vets Hosp h1107 Flushing Av ◎
" Reno (Dinah) retd h1271 7th Av NE (L) ◎
Bernaski John A supvr Pinellas County Auto Insp Sta 3 rSt Pete Fla
Bernd Karl J (Martha K) retd h1813 Owen Dr ◎
Berner Carl W (Mareta E) retd h1156 Burke Av (D) ◎
" Louis A (Eleanor) h921 Twin Lakes Trailer Lodge
" Robt C (Evelyn M) carrier PO h350 Barbara Cir (B) ◎
" W Christopher r350 Barbara Cir (B)
Bernhard See Also Bernhardt
" Louise M Mrs h1257 Drew St Apt 17 ◎
" Sigurd (Mary A) retd h229 S Garden Cir (B) ◎
Bernhardt Caroline E traffic opr Genl Tel h206 Melody La (L) ◎
" Eliz h609 Pine Av (SH)
" Eliz A (Wid Herbert W) r206 Melody La (L)
" Eliz W (Wid Joseph) h609 Pine St ◎
" Michl (Leona) h1710 Manchester Dr ◎
" Viola W retd h78 Redwood La (L)
Bernheim David S asst mgr Russell's rTampa Fla
Bernie's Automotive Machine Shop (Bernard H Voltz) auto reprs 2020 Range Rd
Bernier Ida F (Wid Louis F) retd h912 Jones St
" Judyth R salad mkr East Bay Country Club rSeminole Fla
" Raymond wldr Gulf Mach r912 Jones St
" Richd hlpr Plumbing By Peck Of Clwtr r9174 94th St N (L)
Berno Roy (Ethel F) h704 Keene Rd ◎
Bernsee Richd D (Marion) v-pres Scarborough Constructors h1584 Faulds Rd W
Bernzott Philip M (Hildur) retd h2062 High Ridge Dr ◎
Berridge Lester P (Nelle D) retd h9 S Nimbus Av ◎
Berriman L Mrs retd h1469 Normandy Park Dr Apt 1a ◎
Berris John H (Frances A) mgr Wayne's Corner h2235 Norman Dr
Berrisford Shyrl L (C Faye) acct Owens Corning Glass h1600 Idle Dr ◎
Berrish John (Thelma E) retd h119 Twin Lakes Trailer Lodge
Berry See Also BARRY
" Benny sec-rtreas Harold Berry Landscaping & Paving Inc rTreasure Island Fla
" Charles mach D & E Terrazzo rNew Port Richey Fla
" Charles P (Phyllis Z) driver Red Wing Carrier h711 Cork St (L) ◎
" Dean D (Ruth M) slsmn Continental Baking h1374 Admiral Woodson La ◎
" Dixie Mrs emp Fla Industrial Comn h219 Far Horizons Mobl Home Pk
" Dora Mrs food hndlr John F Kennedy Jr Hi Sch r501 Oakwood Dr
" Dorothea W (Wid Bernard M) h1621 Drew St ◎
" Edna L h1461 San Juan Ct
" Edw D r1374 Admiral Woodson La
" Erma M h405 Island Way Apt 22
" Eunice G laby tech Morton F Plant Hosp h615 Belleair Rd ◎
" Florence Mrs h313 Heron Rd ◎
" Forest D (Alice I) retd h660 16th St NW (L) ◎
" Gerald C (Margt M) slsmn h1051 Chinaberry Rd ◎

BERRY HAROLD LANDSCAPING & PAVING INC, Tommy H Berry Pres, Dorothy M Cook V-Pres, Benny Berry Sec-Treas, Driveways, Sod, Fill Dirt, Top Soil, Shell, Mowing 170 13th St SW (Largo; 33540) Tel 584-5549

BERRY
" Harold S (Saye W) retd h1404 Seabreeze St ◎
" Harriet R (Wid Edw) smstrs Clearwater Lndry h605½ E Street Apt 2
" Henry lawn wkr h1484 Tioga Av
" Herbert A (Blanche P) h508 S Greenwood Av ◎
" Herbert W (Dorothy) retd h544 Lakeside Pl (L) ◎
" Hilburn E (Shirley A) mgr Thunderbird Drive In Theatre h2466 Nash St ◎
" James E mech John Zukowski Auto Wreckers r1724 Crawford
" Jessie W (Wid Harold) h205 Cleveland Av SW (L) ◎
" John C studt r1609 Turner St
" John G (Lydia M) h1221 Drew St Apt B21 ◎
" Junior (Mary) mason Alf P Vasconi h2031 Temple Ter ◎
" Lewis retd h1465 Normandy Park Dr Apt 5b ◎
" Patricia ofc sec Barbour Enterprises r1630 S Evergreen Av
" Raymond (Lou E) (Raymond Berry Garage)
" Raymond Garage (Raymond Berry) 1000 Vine Av
" Roy M (Eve) h501 N Mars Av
" Saleta D chkr Clwtr Lndry r419 Grand Central St
" Thelma H (Wid B T) h2202 Curtis Dr N ◎
" Theo A (Inez B) constn wkr h1112½ Fairburn Av
" Tommy H (Patricia A) pres Harold Berry Landscaping & Paving Inc h110 20th St SW (L) ◎
" Wm (Beatrice) h310 Sou Comfort Mobile Vil
" Wm A retd h808 Pine St ◎
" Wm E (Elsie M) retd h47 Silvercrest Trailr Pk (L)
" Wilmer P (Dora J) mach Honeywell h501 Oakwood Dr (D) ◎
Berryhill Minnie K (Wid Thos J) h1878 Springtime Av ◎
Berryman David (Helga M) retd h249 Jasper St (L) Lot 82
" Geo A (Mildred C) assoc Bill Reeves Realtor h213 Harbor View La (L) ◎
" John (Nancy) retd h249 Jasper St (L) Lot 161
" Raymond M (Emily M) retd h210 Parkwood Estates
" Roger (Mary) sls mgr Maas Bros rSt Petersburg Fla
Bersh Charles mech Dunedin Garage r1437 Heather Dr (D)
Bertagnolli Paul (Ida S) h329 Donovan's Trailer Park
Bertels Paul A (Dorothy I) tech Honeywell h1825 Lady Mary Dr (L) ◎
" Paul E Jr studt r1825 Lady Mary Dr (L)
Bertelson Dagmar (Wid Aage G) retd h39 Lamp Liter Mobile Ct (L)
Berth Klaus h810 1st Av NW (L) Apt 4
Berthoff Rudolph lab D Sanitation Dept r2716 N Summerdale Dr
Berthol Clayton serv mgr Y-B Appls
Bertholf Clayton E serv mgr Y-B Appliances & TV r15 Lakewood St (D)
" Edward L (Rebecca S) sander Village Paint & Body Shop h226 3d St N (SH)
Berthy Frieda M Mrs tchr Dunedin Highland Jr Hi r944 Lynhurst St (D)
" G Herold (Frieda M) slsmn Bruce Taylor Realtor h944 Lyndhurst St (D) ◎
" Jack B (Sarah S) tech Honeywell h12518 136th La N (L) ◎
Bertke Elroy H (Idalia) rep Tribune Co h1490 Fairmont St ◎
Bertlshofer Gertrude Mrs h bldg 1 Fleetwood Manor Apts Apt 10
" Marianne emp Honeywell h bldg 15 Fleetwood Manor Apts Apt 8
Bertolani Arth (Ruth) (Island Bait & Tackle) h2502 Gary Cir (D) Apt B ◎
Bertone Alf (Esther) retd h2000 E Bay Dr (L) Lot 42
Bertoni Gino (Margt C) pres Gino's Pizza Restr r954 Mandalay Av (CB)
" Margt M Mrs v-pres Gino's Pizza Restr
" Max (Matilda T) chef Mc Kowans h1230 Caracas Av ◎
Bertram Harry retd h1360 Pine St ◎
" Mary T (Wid Henry F) h4089 Church Creek Point (L) ◎
Bertrand Betty M Mrs (Bertrand Shoe Repair) r449 Orangewood Dr (D)
" Buhl M (Harriet S) mtl wkr h1255 Palm St ◎
" Henri C (Betty M) (Bertrand Shoe Repair) h449 Orangewood Dr (D) ◎
" Shoe Repair (Henri C And Mrs Betty M Bertrand) 437 Main St (D)
Bertsch Florence F (Wid Fred D) retd h1016 Mark Dr ◎
" Tillie B (Wid Walter F) h833 Lakeside Park
Bertson Inc Albert P Rogers Pres Wilson L Rogers V-Pres J Tweed Mc Mullen Sec-Treas real est 1738 N Ft Harrison Av
Berutich Teresa retd h1376 Pinebrook Dr ◎
Berwald T Jay (Dorothy K) retd h839 Fountainhead Dr (L) ◎
Berwick Building apts 1 Gateshead Dr (D)
Berzelius Carl (Hildur) retd h147 Bluff View Dr (BB) Apt 303 ◎
Berzon Edw (Hazel B) retd h1459 Embassy Dr ◎

BESCO ELECTRIC SUPPLY CO, Robert M Braun Pres, David O Braun V-Pres-Mgr, E M Braun Sec, Lighting Fixtures And Wiring Supplies, Residential, Commercial And Institutional, Wholesale Distributors, Member National Association Of Electrical Distributors, 703 Franklin St, Tel 442-8101

BUD'S ELECTRIC MOTOR SERVICE
Motors
FACTORY AUTHORIZED SALES and SERVICE
- Wagner Motors
- Emerson Motors
- Marathon Motors
- A.O. Smith Motors
- F & W Pumps
- Bar-Brook Fans
- U. S. Seals
- Century Electric
- Stainless Steel Metalizing

405 S. Missouri Av.
Tels. 446-3130 and 446-3897
Res. Tel. 584-5541

U The Alphabetical Section to S get Complete Information on E a person or firm.

LENNOX TACK & WARREN, Inc. LENNOX
HEATING AND AIR CONDITIONING
ROOFING — SHEET METAL WORK
806 Pierce St. (See Page 4 Buyers' Guide) Phone 446-5014

Besen Olov (Greta) retd h488 Seacrest Dr (L) ◎
Besko Joseph (Helen) retd h413 Heron Rd ◎
Bess Kenneth (Betty J) cable splicer Genl Tel h14449 Valentine Trl (L) ◎
Bessander Otto (Henrietta) retd h21 W Grosse Point Dr (L)
Bessant Julia G (Wid Wm) h319 Regina Dr N (L) ◎
Besse Mildred (Wid E Roy) winter res h24 Meadow Lark La Rt 27
Bessent Wm E (Gladys R) retd h1620 Rosery Rd NE (L) ◎
Besser Wm P (Anita M) ydmn Hamrick Lbr h405 Pennsylvania Av
Bessey Harry M (Eliz S) h1700 Magnolia Rd (B) ◎
" Ottilie h249 Jasper St (L) Lot 281
Bessmer Amanda W (Wid Geo R) h31 Island Way Apt 705 ◎
" Richd R (Ruth H) vet 2420 State Rd 580 h1189 Burke Av (D) ◎
Best Bar (Mrs Ioa M Ceraolo) tavern 1359 S Ft Harrison Av
" Dwayne F (Cara) slsmn h2256 Habersham Dr ◎
" Fredk (Rita J) mach Industrial Mach h795 West Gate Dr (SH) ◎
" Geo H (Carrleen) slsmn Stone Buick rTampa Fla
" J Donald (Phyllis) h2434 Australia Way E Apt 6 ◎
" Joseph M r109 N Lincoln Av
" Joseph N retd h414 Locklie St (D) ◎
" Paul B (Muriel P) retd h1927 Ripon Dr ◎
" Rita J Mrs opr Caladesi Hair Designs r795 West Gate Dr (SH)
" Theo J (Madeline G) whse formn Peerless Fla Co h1528 Citrus St ◎
Besteman Martin C (Joye V) retd h360 8th Av N (SH) ◎
Bestle Cloyd A (Marie) retd h1928 Overbrook Av ◎
" Cloyd A Jr (Sylvia L) boat chartering Clearwater Marina (CB) h880 Mandalay Av Apt 840
Bestorp Anders B (Gunnvor) retd h1691 N Bellerose Dr ◎
Betchley John H (Adelaide M) h1635 Pasadena Dr (D) ◎
Betesh Sion (Rae) (Linen & Gift Center) h880 Mandalay Av Apt 913
Bethany African Methodist Episcopal Church pastor 201 S Madison Av
Bethea C R (Annie M) constn wkr h1451 Santa Monica Dr (D) ◎
" Georgia E Mrs maid 407 Edgewood Av h805 Railroad Av
" James Jr tchr Clwtr Comprehen Jr Hi Sch rTampa Fla
" John P (M Eugenia) repr Fla Pwr h1840 Douglas Av (D) ◎
" Russell (Norma J) sign pntr Eckerd Drugs h1510 S Prospect Av
Bethel Africian Methodist Episcopal Church Rev James Simon Pastor 1134 Douglas Av (D)
" Baptist Mission 715 N Saturn Av
" Presbyterian Church Rev Stewart H Long Pastor 2905 Gulf- To-Bay Blvd
Bethke Dennis installer Largo Kitchens r600 Kapok Tree Trailer Ct
Bethlehem Baptist Church Rev Israel Banks Pastor 701 Elm Av (SH)
" Joseph retd h419 Roanoke St (D) Apt 4
" Seventh Day Adventist Church Rev Ira Harroll Pastor 900 Palmetto St
" Seventh-Day Adventist School 902 Palmetto St
Bethune Annie L nurse Druid Hills Nursing Home r13096 119th St N (L)
" Annie M Mrs maid Sun Coast Osteo Hosp r13096 119th St N (L)
" Jesse L (Annie M) lab h13096 119th St N (L) ◎
" Saml A (Hiroko) retd h1540 Seabreeze St ◎
Betsch Carl A (Edith M) asst mgr Davis Golf Shop h220 N Mars Av ◎
Betsy Coiffures (Mrs Bessie C Wilmer) 11994 Indian Rocks Rd (L)
Bettencourt Joseph M retd h1670 S Lady Mary Dr ◎
Better Bergers (Matthew And Mrs Florence Mc Kinney) restr 1390 W Bay Dr (L)
Bettiger Theo J (Ella H) h113 Poinciana La (L) ◎
Bettiker John M (Isabelle) h3444 High Bluff Dr (L) ◎
" Mildred r3444 High Bluff Dr (L)
Betting Alvin A (Margt L) retd h2391 Jones Dr (D) ◎
Bettinger Clifford S h1316 Dorothy Dr ◎
Bettis Gerald L nailer Clwtr Roof Trusses h526 Douglas Av (D)
" Phillip emp Quality Tree Surgeons r526 Douglas Av (D)
Bettison David C (Helen W) h719 Patricia Av (D) ◎
Bettles Sophie h338 Sky Harbor Mobl Ests
Betts Edgewater Apartments (Joseph M Betts) 441 East Shore Dr
" Edw A (Barbara J) mgr Park Gulf Serv Sta (Pinellas Park Fla) h12497 136th La N (L) ◎
" Ernest D (Ethel A) retd h996 Bruce Av ◎
" Foster C (Bessie B) retd h1506 Meadow Dale Dr ◎
" Howard C (Eader E) retd h1955 Ashland Dr ◎
" J B (Jennie C) retd h416 Graham Dr ◎

BETTS
" Joseph M (Dorothy L) (Betts Edgewater Apts) h472 East Shore Dr ◎
" Melvin L (Audrey) (Mel's Glass Shop) rSeminole Fla
" Robt K (Esther C) retd h1407 Lotus Path ◎
Betty Ann Apartments Eug L Shumate Mgr 1111 Eugenia St
Betty-Drew Apartments Inc Geo B Page Resident Mgr 200 N Betty La
" Lane Apartments (John T Bowman) 1417½ N Betty La
" Lane Beer Mart (Andrew Wattle) 1423 N Betty La
" Lane Business Center 1300 N Betty La
" Lane Shop (John P And Mrs Virginia D Holt) clo 810 S Ft Harrison Av
" Lane Shopping Center 1427 N Betty La
Betty's Beauty Shop (Mrs Grace M Straner And Mrs Ruth M Mc Nabb) 1232 S Ft Harrison Av
" Yarn Shop (Mrs Betty D Paige) 61 Baymont St
Betz Julian H retd h1538 San Mateo Dr (D) ◎
Betzer Wm (Lois) retd h1401 Alpine Rd Apt 6
Betzing Cordelia L (Wid Albert G) h64 Highland Av (D) ◎
" Walter J lawn mower repr h1541 San Diego Dr (D)
Beukema Harry J (Ethel M) retd h271 President St (D) ◎
Beulien Thos (Irene) retd h201 Keene Rd (L) Apt 219
Beusterian Alf (Gladyce) retd h912 Alcove Trailer Park
Beute Bessie D (Wid Nicholas H) h1548 Lime St ◎
Beutel Joseph retd h804 N Ft Harrison Av
Beutell Mildred L (Wid Roland) h1231 7th Av NE (L) ◎
Beuter Al J (Helen) retd h224 Waverly Way Apt 7 ◎
" Leslie B (Lucy I) h1208 Jasmine Way ◎
" Norman C winter res h1454 Cleveland St
Beutnagel Werner (Dorothy H) eng asst Fla Pwr h15685 US Hwy 19 S ◎
Bevan See Also Bevans And Bevins
" Edw H (Marilyn) h205 S Nimbus Av
" Ellen L Mrs dep clk County Circuit Ct Clk r1341 Crescent Dr (L)
" Howard W (Agnes M) retd h2058 Dunston Cove Rd ◎
" J h831 N Belcher Rd
" Kenneth V (Charlotte) studt h1211 4th Av SW (L)
" Lee R (Ellen L) supvr County Bd Pub Instrn h1341 Crescent Dr (L) ◎
" W Earl (Gretchen L) retd h1777 Greenlea Dr ◎
Bevels Kath (Wid Arth) maid h612 Jones St
Bever Albert (Bessie) retd h405 Embassy Mobile Home Park
Beveridge Cliff M (Lois J) charter boat 151 Marina Plaza (D) h795 Pinewood Dr (D) ◎
Beverland Jerry mgr Kwik Chek rOldsmar Fla
Beverley Geo H (Edith D) retd h1609 Walnut St ◎
Beverly Billy D stock clk Kresge r1313 W Bay Dr (L)
" Jason E (Nancy M) retd h1313 W Bay Dr (L)
" O Kathleen r1571 Howard Pl (L)
" Plaza Hotel & Spa (Wm N Fowler) 147 1st Av N (SH)
Bevier A Oliver (Marguerite) retd h2489 Del Rio Way (D) ◎
" Edwin A (Beulah S) retd h106 Glen Ellen Ct
Bevington Roy (Cornelia) h2000 E Bay Dr (L) Lot 15
Bevins See Also Bevan
" Charles L (Clara) h408 Donovan's Trailer Park
" Opal C Mrs opr Tiara Beauty Salon r1569 Lotus Path
" Robt S (Opal C) pntr h1569 Lotus Path ◎
Bews Herbert J (Pauline J) mgr Skycrest Suprex Mkt h513 N Gilbert St ◎
" John (Frances) atndt Waynes Corner hKapok Trailer Pk Lot 154
" Ronald studt r513 N Gilbert St
Beyenberg W J (Mary) h2047 High Ridge Dr ◎
Beyer See Also Beyers Byars And Byers
" Alf H h1150 San Remo Dr
" Edw P retd h1150 San Remo Dr ◎
" Ellen S Mrs rMease Manor
" Essa M (Wid Geo H) h1527 Citrus St ◎
" Frank (Isabel) retd h2005 Harvard Av (D) ◎
" Harold J (Helene I) transportation dept Standard Oil h921 De Ville Dr (L) ◎
" Harry (Selma) retd h1423 Embassy Mobile Home Park
" Harry A mach opr Seavy Lbr rSt Petersburg Fla
" Howard E (Marcella E) tech Genl Elec h993 Damrosch St ◎
" Jean E (Wid Al) recpt Nicholas R King h1734 Lake Av ◎
" Patk L studt r921 De Ville Dr (L)
Beyerl Nellie D (Wid Wayne K) r630 Fairmont St
Bezanson D gardner h1160 Turner St Apt 8
Bgardner Ernest H (Maude L) electn hlpr Largo Pub Wks Dept h910 7th Av SW (L) ◎

HAROLD A. BJORK
REAL ESTATE
Homes
Conventional
FHA and VA
Financed
Mrs. Virginia C. Bjork
Contractor
FINE HOMES
COMMERCIAL BUILDINGS
1700 NURSERY RD.
PHONE 446-0225
(See Page 75 Buyers' Guide)

WHO SELLS IT?
IS ANSWERED BY THE CLASSIFIED
BUSINESS LISTS IN THIS DIRECTORY

Electrical Service
McGee Electric Inc.
CONTRACTING AND REPAIRING
WIRING — FIXTURES — ELECTRIC HEATING
601 N. Myrtle Ave., Clearwater (See Page 41 Buyers' Guide) Phone 446-9548

BABY CHIX
BRANDENBURG FEED STORE
HATCHERY
POULTRY FEEDS
FERTILIZER - SEEDS - GARDEN SUPPLIES
OFFICE and FEED STORE 735 RAILROAD AVE. (DUNEDIN)
FEED STORE PHONE 733-5050
ROBERT J. McMULLEN ENTERPRISES, Inc.
(See Page 41 Buyers' Guide)
OFFICE PHONE 733-3050

Bi-Lo Food Store (James H Haumschild) 1315 N Betty La
Biadasz Francis h1812 Meadow La ◎
Biagi Edw J bkpg mgr City Natl Bk & Trust Co r101 Kapok Trailer Pk
" Patricia A Mrs ofc sec Roger Bouchard Ins r514 Kapok Tr Pk
Bianco Dennis D studt r600 N Ft Harrison Av
" Josephine F (Wid Rufino) pres Bond Repair Shop Inc h600 N Ft Harrison Av ◎
Biancoli James R (Julie M) retd h3724 Shady Bluff Dr (L) ◎
Bias Clinton D (Bobbie A) relay tech Fla Power h14884 63d Way N ◎
" Henry C (Mary A) retd h1927 Sever Dr ◎
Bibbee Floyd (Emily C) retd h141 Plaza Pines Trailer Park
Bibby Frank O retd h918 16th Av NW
Bibeau Adelaid (Exilda) h237 Plaza Pines Trailer Park
" Blanche Mrs clk Ingman's Gulf-To-Bay Variety h2198 Bell Cheer Dr
" Henry C (Miriam L) supvr Northwest Orient Air Lines h1365 Hamlin Dr ◎
" Miriam L Mrs cash Reynolds & Co r1365 Hamlin Dr
Bible Book Nook (Mrs Wanda L Wyatt) 1170 Jasper St
" Fellowship Church Rev Eug M Rawley Pastor 2388 E Bay Dr
" Mary W Mrs h307 Fairmont St ◎
Bibler Charles W (Pauline H) retd h10909 126th Av N (L) ◎
" Warren W retd h10825 126th Av N (L) ◎
Bickel See Also Bickell
" Eliz Mrs h1875 State Rd 580
" John J (Beverly M) buyer Abc Package h1472 Dartmouth Dr ◎
" Joseph J (Emma) retd h2000 E Bay Dr (L) Lot 122
" Robt emp Aerosonic h509 N Ft Harrison Av Apt 2
Bickell Harvey L (Ernestine L) serv mgr Carlisle Mtrs h312 Kerry Dr ◎
Bickerstaff David G r210 S Evergreen Av
" Geo W (Inez M) slsmn Keys Laby's h210 S Evergreen Av ◎
Bickerstaffe Robt D Jr (Claire M) pres Clearwater Flying h1404 Lynn Av ◎
Bickford Robt L USA r1320 Fairway Dr (D)
" Russell W (Kathryn N) tchr Clwtr Hi Sch h1350 Irving Av ◎
Bickham Lovetta W Mrs h261 4th St NW (L) Apt C
Bickhaus Walter E (Edna) mgr Ray-Allen Inc rSt Petersburg Fla
Bickler Clayton J (Carolyn E) retd h2141 Mangrum Dr (D) ◎
Bickley David J (Elsie) tech rep Lanier Sys h3041 Lake Vista Dr ◎
" Elsie Mrs teller Bk Of Clwtr r3041 Lake Vista St
Bicksler Josephine A (Wid Thurman M) h698 Union St (D) Apt 1
Bicsak Julie barmaid Lum's h1416 Viewtop Dr ◎
Biddle Cynthia nurse Morton Plant Hosp r249 Jasper St (L) Apt 11
" Edith tel opr Mease Hosp & Clinic h617 Virginia St (D) Apt 1
" John H (Eliz M) retd h249 Jasper St (L) Lot 11
Biddy H Fletcher (Gladys S) slsmn Hall's Appliances h12226 145th St N (L) ◎
Bidstrup Nels N (Anna J) retd h1627 Douglas Av (D) ◎
" Wayne W (Barbara J) dir Polymer Internatl h451 Ponce De Leon Blvd ◎
Bidwell Orvil E retd h1730 N Greenwood Av ◎
" Preston H (Anna) retd h245 E Mineola Dr (L) ◎
" Ula B (Wid Charles A) h1583 Tioga Av ◎
" V Glen (Glen's Radio Shop) h151 1st St NW (L)
Bie Norman B Jr (Kath B) lwyr 301 Pierce St Rm 208 h804 S Evergreen Av ◎
" Norman S (Betty) custdn Atlas Services h5860 150th Av N Lot 403
Bieber Jeane (Wid Phillip) nurse 38 Lamp Liter Mobile Ct (L) h38 Lamp Liter Mobile Ct (L)
Bieble Leslie J (Myrtle E) retd h1262 Brookside Dr ◎

BIEDER & CO, G L Bieder Pres, Arth U Mattson Exec V-Pres, James E Midkiff V-Pres, G E Bieder V-Pres, Glenn Swenson Asst V-Pres, Samuel E Shoemaker Sec-Treas, Stocks And Bonds, Mutual Funds, Member Philadelphia-Baltimore-Washington Stock Exchange, 5401 Central Av (St Petersburg, Fla; 33710) Tel 347-5141

Biederbeck Leonard H (Mae C) retd h114 Plaza Pines Trailer Park
Biedermann Oscar (Claire B) retd h2251 Habersham Dr ◎
Biedinger Karl (Verl E) retd h11 Silvercrest Trailr Pk (L)
Biegel Christine M Mrs nursing sec Community Hosp h908½ Drew St
" Robt L orderly Community Hosp r908½ Drew St
Biehl Lester H swtchmn Genl Tel h12175 119th St N (L) ◎
" Paul (Myrtle) retd h2400 State Rd 580 Lot 50
Biel Evah E (Wid Fred K) h609 S Bayshore Dr (SH) ◎
Bieling Herman R (Margt C) retd h12000 145th St N (L) ◎
Bieller Walter S (Marianna) whsemn South Fla Freightway h1801 Fox Cir ◎
Bielling Columbus O (Ella F) retd h710 3d Av NE (L) ◎
Bieloh Elverna r1398 Nursery Rd
Bienko Jospeh G (Esther M) (Toods-Fine Foods) rOzona Fla
" Maria V (Wid John) h699 Roanoke St (D) ◎
Bienz Muriel clk Morton F Plant Hosp h416 Jeffords St
Bierds Harold R (Marion P) serv mgr City Fuel Oil Of St Pete r10759 63d Av N
Bieringer Eliz (Wid Fred) winter res h435 Highland Ct (D) ◎
Bierlein Paul D (Lucinda H) retd h180 7th Av SE (L) ◎
Bierly Nolen (Hazel M) retd h608 4th St NW (L) ◎
Bierman Glen V (Mildred L) genl contr 1401 Hagen Av (D) h1401 Hagen Av (D) ◎
Bierstein Victoria B (Wid Joseph F) r2349 Jones Dr (D)
Biesenkamp Fred (Clara B) h1555 Illinois St ◎
Biesinger Wm A (Else H) h315 Mehlenbacher Rd (BB) ◎
Biff-Burger (Maxwell R Smith) restr 102 N Missouri Av (L)
Big Brothers Of Pinellas County Wilfred L Carignan Dir 27 N Garden Av
" Daddy's Young Adult Club 605 9th Av N (SH)
" Store The (Geo Catanzaro) hdw 639 Cleveland St
" Three Auto Parts (Ralph M Wescott Louie E Wade) 980 Starkey Rd (L)
Bigelow Celia Mrs retd h318 Embassy Mobile Home Park
" Edw J (Mary M) caretaker Moose Lodge h1407 Fairmont St ◎
" Floyd (Helen) retd h2 Mengeling Trailer Pk (L)
" Kenneth (Florence) retd h1331 Main St (D) Lot 37
" Virginia (Wid Roland A) r415 Norfolk St (D)
Bigger Grace r1441 Crestview St
" Lillian R slswn G E Mc Cullough h1441 Crestview St ◎
" Nancy E studt r2653 Osaka Dr
Biggers Julia I (Wid Thos) r4 Eastwood La (B)
Biggerstaff Julianne clk hRear 164 11th St SW (L)
Biggins Donald K (Erica T) emp E C I h950 Knollwood Dr (D) ◎
" Erica T Mrs tchr Dunedin Elem Sch r950 Knollwood Dr (D)
" Mabel E (Wid Harry H) h968 Parkwood Dr (D) ◎
Biggs David USN r1144 Granada St
" David W dispr Fla Pwr h1144 Granada St ◎
" Eliz H (Wid Edw T) h526 2d St N (SH) ◎
" James T (Edna) retd h1436 N Highland Av
" Judy sec Adair Realtor rRt 1 Bx 714r Tarpon Springs Fla
" Mina r1144 Granada St
" Pearl C (Wid Albert) h251 Ridge Rd SW (L) ◎
" Richard T (Mary A) dept supvr Honeywell h3157 San Mateo St ◎
" Wm T nurse h1760 Douglas Av
Bigler Raymond V (Celia G) h113 Crane Rd ◎
Bignotti J Maxine Mrs tech Lincourt Med Center r1571 Howard Pl (L)
" Matthew S (J Maxine) slsmn Montgy Ward h1571 Howard Pl (L) ◎
Biittner Eug C dept dir St Pete Jr College rSt Petersburg Fla
Bikle Dorothy S h563 Baywood Dr S (D) ◎
Bilarakis Michl sec Area Computer Services rTarpon Springs Fla
Bilat Charles J retd h100 Bluff View Dr (BB) Apt 209b ◎
Bilbrey Ouida H (Wid Alvin R) retd h1362 Pinebrook Dr ◎
Bilby Pearl A (Wid Harry H) h365 Hamilton Av (SH) ◎
Bilello Anthony (Rose C) h1709½ Drew St ◎
" Frank (Angelina) retd h1006 Magnolia Dr ◎
Biles Geo F (Ethyl E) retd h1395 S Hercules Av ◎
Biletta Louis (Yolanda) retd h2495 Keene Park Dr (L) ◎
Bilger David L (Barbara A) plmb hRear 724 Wyatt St
Bilgore Aaron L pres David Bilgore & Co h210b Dolphin Point
" David (Bilgore Groves Fruit) r119 Bayside Dr (CB)

BILGORE DAVID & CO INC, Morris Bilgore Chairman Of Board, Aaron L Bilgore Pres, Howard S Lawrence V-Pres-Sec, Stephen M Bargin Treas, Citrus Canners, Florida's Finest Citrus Fruits Shipped Direct From Our Groves At Lowest Prices, Office 702 Franklin St, Tel 442-2171, Canning Plant, Dellwood Siding, Haines Rd N, Tel 726-1111

" Groves (David Bilgore) fruit 13845 US Hwy 19 S
" Groves Maurice Hebert Mgr 1997 Ridge Rd SW (L)
" Groves Mrs Leila M Kimbrell Store Mgr fruit 108 S Myrtle Av
" Morris chairmn bd David Bilgore & Co Inc h119 Bayside Dr (CB) ◎
Bilirakis Michl (Evelyn) atty Honeywell h1939 Valley Dr (D) ◎
Bill Arthur T (Mary F) retd h2630 Hillsdale Av (L) ◎
" & Hazel's Super Beauty Shop (Willie E & Mrs Hazel G Flory) 1236 Cleveland St
Bill's Auto Glass (Wm M Hall) 1141 Court St
" Barber Shop (Wm White) 1421 N Betty La
" Barber Shop (Wm W Cason) 900 Cleveland St
" Citgo Service (Wm M Witz) 1712 Gulf-To-Bay Blvd
" Coffee Service (Wm J Afonso) whol 1639 Sherwood St
" Enco Service (Wm E J Loucks) gas sta 1945 US Hwy 19 N
" 66 Service (Wm S Mc Intosh) 556 Main St (D)
Billberg Charles (Henrietta R) h2648 Keene Park Dr (L) ◎
Biller Harry P (Mary A) slsmn Davenport Kitchen h3020 Brookview Av (L) ◎
Billet Marguerite (Wid Everett) slswn Maas Bros h1612 N Osceola Av ◎
Billett Elva r2057 Edgewater Dr
" Wm A (Mabel C) h4331 Harbor Hills Dr (L) ◎
Billie Earnest (Dorothy F) (Billie's Gro) h1176 Queen St ◎

Beltone
HEARING SERVICE
ERNST R. SCHNEIDER
Authorized Dealer
HEARING AIDS AND AUDIOMETERS
FREE ELECTRONIC ANALYSIS
36 N. FORT HARRISON AV. 33515
PHONE 446-3738
(See Page 49 Buyers' Guide)

More goods are bought and sold through the Classified Business Lists of the Directory than by any other medium on earth.

Paper Hangers

GEORGE P. BELLIS

There Is No Substitute For . . . QUALITY WORKMANSHIP

WALL COVERINGS

FOILS

MURALS and SCENICS

Call Before 8:00 AM or After 6:00 PM

Tel. 442-2471

830 Tuskawilla St. (33516)

(See Page 66 Buyers' Guide)

WHO SELLS IT?

IS ANSWERED BY THE CLASSIFIED BUSINESS LISTS IN THIS DIRECTORY

CLEARWATER - LARGO REAL ESTATE

ROBERT E. BURBANK, Broker

Homes, Lots, Commercial, Acreage, Waterfronts, Rentals, Income Property

Burbank Bldg., 380 N. Clearwater - Largo Rd., (Alt. 19) Largo, Fla.
30 Sunshine Mall

(See Page 70 Buyers' Guide)

Phone 584-7628
Tel. 446-2329

Billing Edgar L h1704 Suffolk Dr ◎
Billingham Richd G (Gwen J) emp Headstart h133 Melody La (L)
Billings Carl L (Leslie B) retd h1932 Jeffords St ◎
" Edw J (Jessie L) retd h1231 Keene Rd ◎
" Florence Mrs h11 Mengeling Trailer Pk (L)
Billingsley Curtis studt r1317 Hamlin Dr
" Dora S Mrs tchr Largo Jr Hi Sch r1317 Hamlin Dr
" Eliz studt r1317 Hamlin Dr
" Hugh W Jr (Lorene C) acting br mgr USAF Audit Ofc h2105 Mc Kinley St ◎
" Irene D (Wid Hugh W) r2105 Mc Kinley St
" John (Dora S) ins agt h1317 Hamlin Dr ◎
Billington Wm H (Gladys D) retd h1545 Grove St ◎
Billion Wm (Vera E) retd h249 Jasper St (L) Lot 79
Billiris Nick M (Mary E) tchr Clwtr Hi Sch h2159 Viola Dr ◎
Billiter Cleo G (Nell M) pntr h600 Brookside Dr ◎
Billitt Wm A hlpr Osteen Elec r4300 Harbor Hill Dr
Billquist Dorothy Mrs h702 Kakusha Mobl Pk
Bills Iola Mrs retd h79 Town & Ctry Mbl Hm Pk (L)
Bilodeau Eva R (Wid John) h537c S Ft Harrison Av
Bilsborrow Margt Mrs retd h718 South Gate Mobl Home Park

BILTMORE CONSTRUCTION CO INC, Ernest W Hallett Pres, Edw A Parker Exec V-Pres, Earl A Mullen V-Pres Paul B Hintson V-Pres, Elsie M Wilkinson Sec, David E Gray Treas, General Contractors 1055 Ponce de Leon Blvd (Belleair), Tel 584-8188; Tampa, Fla, Tel 229-1206

Bily Richd W (Patricia R) ins 112 Cass St (Tampa) h3108 8th Av SW (L) ◎
Bilyeu Louey h311 N Osceola Av ◎
" Milton A (Lucia M) retd h1036 Nolan Dr (L) ◎
Bilz Johanna (Wid Otto M) h121 Sunny Grove
Bimpson H Stanley retd h2290 Edythe Dr (D) ◎
Binder Charlotte G (Wid Lawrence O) h1302 Sunset Dr ◎
" Eliz R (Wid Geo) h1219 Everglades Av ◎
" Gladys (Wid Charles J) h451 Douglas Av (D)
" John (Cath) retd h1546 Lakeview Rd ◎
" John F (Ruth E) mech Dunedin Lanes h1510 S Greenwood Av ◎
" Mary W (Wid John J) h1760 Longbow La ◎
" Thaddeus J (Mary J) retd h2008 Woodward Av (D) ◎
Binegar Mathew H (Belle J) h333 Lakeside Park
Bines Florine Mrs r806 Palm Bluff St
" Jacqueline lab Skycrest Car Wash r1022 Pennsylvania Av
Bing Mildred M (Wid R S) h303 Lakeside Park
Bingaman Charles E (Pamela E) instr Technical Educ Center h12349 Ridge Rd SW (L) ◎
Binger Helen J Mrs recpt Wolfe Bonner & Hogan r3568 4th Av SE (L)
" Wm (Helen) emp Town Of Largo h3568 4th Av SE (L) ◎
Bingham Cecil E (Sally A) eng Usaec h2619 Roberta St (L) ◎
" James E (Beverly D) quality controller Honeywell h830 Lakeside Dr (L) ◎
" Michl J aud Schrafft's Restr & Mtr Inn r1104 Sedeeva St
" Taylor G (Virginia N) constn wkr h1104 Sedeeva St ◎
" Taylor G III studt r1104 Sedeeva St
" Thalia R (Wid Gordon B) h625 Ponce De Leon Blvd ◎
" Venetta K tel opr Schrafft's Restr & Mtr Inn r1104 Sedeeva St
Binkley C (Lottie) h249 Jasper St (L) Lot 9
" Dorsey W (H Mae) retd hKapok Trailer Pk Lot 121
Binnicker Lois E (Wid R J) h8 Ambleside Dr (B) ◎
Binning Marcel h1340 Fairway Dr (D) ◎
Binns Carolyn W (Wid R H Jr) h103 Swan Rd ◎
" Marie A (Wid C B) h214 Sky Harbor Mobl Ests
Binstead Sharon Mrs h14465 Valentine Trl (L) ◎
Binz Genevieve C (Wid Wm C) h1773 Bay Shore Blvd (D) ◎
" Wm A (Josephine) h337 New Ranch Trailer Pk
Biomdi Joe A (Maxine) slsmn Sears h1800 Cardinal Dr
Biondi Gertrude E Mrs waitress Carlouel Yacht Club h1560 Linwood Dr ◎
Biondolillo Phyllis A Mrs sec State Atty r11286 108th La (L)
Bippert Edw G (Lucy M) retd h526 Rogers St ◎
Bippus Erma (Wid Charles) h1780 Northview Rd (L) ◎
Bir Ida L Mrs bkpr Charlie Harris Pontiac h1348 Young Av ◎
Birch Advertising Agency (Allen W Birch) 410 S Corona Av
" Allen W (Ruth E) (Birch Adv Agcy) h1418 S Hercules Av ◎
" Lynne Mrs tchr Largo Jr Hi Sch rSt Petersburg Fla
" Sydney P (Hattie) retd h1331 Main St (D) Lot 109
Birchall Lynn studt r1465 E Druid Rd
" Sue A studt r1465 E Druid Rd
" Wm B (Wilora N) attendance ofcr County Bd Educ h1465 E Druid Rd ◎
" Wilora N clk St Pete Jr College r1465 E Druid Rd
Birckhead Cecil R (Dorothy R) retd h1304 Nelson Av ◎
Bird See Also BYRD
" Albert A (Frances T) retd h2121 Barcelona Dr ◎
" Betty M Mrs swimming instr h65 Gardenia St
" Daphne A ofc sec Clwtr Sun r2483 Chaucer St
" Edith A h108 Joyland Trailer Park
" Frank S (Hettie A) clk St Pete Jr College h1937 Ashland Dr ◎
" Geo W (Helen M) retd h1863 Francis Dr ◎

BIRD
" Kath D (Wid John U) h300 N Lincoln Av ◎
" Kenneth (Lillian D M) eng Morton Plant Hosp h2483 Chaucer St ◎
" Larry W (Martha J) asmblr Aerosonics h1025 W Michigan Dr (D) ◎
" Mary A tchr County Bd Educ h1413 Bay Shore Blvd (D)
" Norman G (Hazel J) emp Coloroc Of Tampa h2330 Middlecoff Dr (D) ◎
" Olive Mrs slswn Grant's h1048 Robmar Rd (D) ◎
" Paul R USA r2608 Oakwood Dr (L)
" Phil (Alberta D) retd h1933 Springtime Av ◎
" Rich H Rev (Evelyn) retd h605 Michigan Blvd (D) Lot 49
" Richard G (Virginia L) systems analyst Data Dynamics h714 N Glenwood Av ◎
" Robt S (Dolores I) electn Abc Packaging h1342 Lady Marion La (D) ◎
" Russell R (Rita L) dept supvr Eckerd Drugs h2608 Oakwood Dr (L) ◎
Birdsall J Harold (Ada V) retd h306 Donovan's Trailer Park
Birdzell Donald T (Helen M) h1821 Chateau Dr E ◎
Birge Alf E (Grace C) (Birge Food Locker) h1984 Sandra Dr ◎
" Food Locker (Alf E Birge) 725 Court St
Birk Hilda E (Wid Alf) retd r472 East Park Dr
Birka Marie S (Wid Frank) retd r3139 Englewood Dr (L)
Birkbelk Ray (Charlotte) retd h1420 Santa Anna Dr (D) ◎
Birke Geo (Annette K) retd h335 15th Av SW (L)
Birkebak Geo W (Maxine L) clk PO h1411 Overlea St ◎
Birkeland Monrad (Agnes) retd h605 Michigan Blvd (D) Lot 87
Birket John H (Mary L) plmb h711 24th St SW (L) ◎
" Suzanne J r711 24th St SW (L)
Birkett Antoninette (Wid Wm G) h123 S Haines Rd Lot 101
Birkland Harold r1701 Harbor Dr
" Sigurd S (Lillian) h1701 Harbor Dr ◎
Birkle Geo (Florence C) h1751 Manchester Dr ◎
Birkner Clarence W (Lena O) slsmn Ace Hdw h317 Valencia Blvd (L) ◎
Birmingham Arthur F (Agnes A) retd h2060 Druid Park Dr ◎
" Edmund J retd h3181 Huntington Dr N (L) ◎
" Emily Mrs h1040 Main St (D) Lot 42
" Geo T retd h335 Holiday Trailer Ranch
Birnn Roland (Alma S) retd h301 Lake Rd ◎
Biroc Dennis W (Helen M) h2060 Anchorage Av
Biroth Janina kitchen wkr Sun Coast Osteo Hosp r13697 Ridgeland Dr (L)
Birren Virginia bridge tndr County Hwy Dept rTarpon Springs Fla
Birtees Poodle Boutique (Mrs A Sigretto Dawson) 1420 E Bay Dr (L)
Birtles James W (Hortense E) retd h709 S Keystone Dr ◎
Birtwistle John G (Josephine M) retd h708 South Gate Mobl Home Park
Bisbe Shirley Mrs ofc sec Gus Plmb h515 San Salvador Dr (D)
Bischoff Adolf retd h501 Mandalay Av Apt H1
" Herman (Florinda) retd h226 Bay-Aristocrat
" John G (Jane S) h227 Hillcrest Mobl Home Park
Biscoe Funeral Home (Leonard J Biscoe) 737 Main St (SH)
" Leonard J (Marjean W) (Biscoe Funeral Home) h737 Main St (SH) ◎
" Wm J auto repr 375 9th Av S (SH) r737 Main St (SH)
Biscotti Phillip J (Dorothy S) h509 N Ft Harrison Av Apt 12
Bisdorf Donald L (Betty J) tchr St Pete Jr College h1741 Idle Dr ◎
Bish Elmer E (Pauline F) opr City Incinerator h2069 Palmetto St
Bishoff Eleanor B Mrs retd h565 Mehlenbacher Rd (L)
Bishop A J Jr (Bishop Real Est) h205 Tucker St (SH) ◎
" Apartments 215 Bay Haven Ct
" Arnold L (Joan M) servmn Jacobsen Mobile Home Mfg h580 6th St S (SH) ◎
" Beverly J Mrs ofc sec Honeywell h356 Hillsborough St (SH) ◎
" Carol studt r913 Pineview Av
" Delores D Mrs sten First Natl Bk Of Clwtr r14 Bel-Forest Dr (BB)
" Deloss H (Bessie O) retd h107 Lake Av (L) ◎
" Diana L chkr Clwtr Lndry r620 Woodlawn St
" Donald B (Eliz T) h2214 Norman Dr ◎
" Donald J (Virginia M) eng Clwtr Roof Truss h1282 Michigan Av (D)
" Earl G (Mary A) insp Aerosonic Corp h913 Pineview Av ◎
" Edith R (Wid Wm) h1739 Fulton Av ◎
" Edson D (Mae M) retd h312 S Mercury Av ◎
" Edwin J (Sharon L) carrier P O h1377 Windsor Dr ◎
" Edwin J retd h1339 Marjohn St ◎
" Erza M Mrs clk City Police Dept r408 Graham Dr
" Esther V (Wid Joseph H) h657 Marjon Av (D) ◎
" Florence Mrs clk Mandalay Shores Apts r1339 Marjohn Av
" Frank new car slsmn Charlie Harris Pontiac rPalm Harbor Fla
" Joan wrapper Publix Super Mkt r508 6th St (SH)
" John L (Bess M) retd h1456 Cleveland St
" Joseph D nailer Clwtr Roof Trusses r1220 Orange Av (D)

DOUGLAS Manufacturing
ESTABLISHED 1948
AWNINGS — SCREEN ENCLOSURES — JALOUSIES — MIRRORS
1115 CLEVELAND ST., CLEARWATER (See Page 24 Buyers' Guide) PHONE 442-3158

BISHOP
" Joseph E (Mary) slsmn Sealtest Foods hFleetwood Manor Apts Apt 11
" Kenneth O h249 Jasper St (L) Lot 127

BISHOP L GREER (Dora B), Funeral Dir Moss Funeral Home & Crematorium Inc, 802 N Fort Harrison Av, Tel 446-2375 H927 Knollwood Dr, (Dunedin), Tel 733-8846

" Leon boat chartering Clearwater Marina (CB) rTampa Fla
" Leonard (Verna) retd h121 Sou Comfort Mobile Vil
" Linda A studt r913 Pineview Av
" Linda L sec Geo W Link & Assocs r1773 Dover La
" Marguerite C Mrs dietn Sun Coast Osteo Hosp r1008 8th Av NW (L)
" Mary A Mrs clk County License Tag Dept r913 Pineview Av
" Minnie (Wid David C) h901 Belleair Rd Lot 26
" Nancy L slswn Maas Bros rPalm Harbor Fla
" Oren retd h2021 Australia Way W Apt 47 ◎
" Patricia L Mrs stylist Julian Hair Stylist rTampa Fla
" Phyllis A teller First Fed Sav & Ln Assn r231 Sky Harbor St

BISHOP REAL ESTATE (A J Bishop Jr), Everything In Real Estate In Safety Harbor, Sales, Rentals, Acreage, Homes, Lots, Business Opportunities, 700 Cornish Av Cor Tucker St And Fla Hwy 590, PO Box 756 (Safety Harbor; 33572), Tel Night Or Day 726-1126

" Richard (Ericka) eng Sperry Merwe h2389 Mangrum Dr (D) ◎
" Richd J Jr studt r508 Skyview Av
" Robt J (Eula M) eng Genl Tel h408 Graham Dr ◎
" Ronald M (Linda L) installer Genl Tel h1773 Dover La ◎
" Ross M (Sylvia E) retd h2285 Watrous Dr (D) ◎
" Valerie studt r2214 Norman Dr
" Walter retd h231 Sky Harbor Mobl Ests
" Wm H (Helyn B) h211 Avanda Ct
" Wm J (Della) retd h1338 S Lotus Dr (D) ◎
" Wm P (Jene D) retd rHampton Rd
" Wm R (Kathy L) meat ctr Publix h921 10th St SW (L)
Bismarck Keane O emp Sunset Air Conditioning r1615 Crown St
Bissell Betty L sign shop Maas Bros rOzona Shores Fla
" Constance A studt r2332 Kent Pl
" Evan C (Delilah) retd h311 Embassy Mobile Home Park
" Richd W (Irene M) slswn Clwtr Athletic Hse h975 Highland Av (D)
" Virginia L (Wid Arth G) h501 Mandalay Av Apt E17
" Wm C (Mary F) pres Panel Lok h2332 Kent Pl ◎
" Wm C M Jr studt r2332 Kent Pl
Bissett Ralph (Charlotte) retd h122 Flamingo Rd ◎
Bissey W Andrew (Edith) hlpr Continental Baking h201 Glen Ellen Ct
Bisson Carroll (Nana E) chf photog Clwtr Sun h614 Orange Av ◎
Bissonette Alf G (Mildred) h315 S Nimbus Av Apt 6
" Florence (Wid Harold) h1500 W Bay Dr (L) Apt 112
" Florence (Wid Harry) h217 Glen Ellen Ct
Bissonnette Barbara M Mrs tchr Ponce De Leon Elem Sch r1911 Gilbert St
" Roger L (Barbara M) h1911 Gilbert St ◎
Bitner Edwin (Evelyn) retd h1418 Barry St ◎
Bitro Saml (Josephine) (Sam's Auto Repair Shop) h1375 Whitacre Dr ◎
Bittaker Thos H (Edna L) cook Baumgartner Restr h1735 Verde Dr ◎
Bittel Robt R (Bobbie J) formn Genl Elec h631 Imperial Dr (L) ◎
Bitterman Peter (Florence) retd h1537 Sandy La ◎
Bittinger Julia M (Wid Lyle M) h2464 Del Rio Way (D) ◎
Bittrolff Emil E (Hedwig K) retd h2377 Forest Dr ◎
Bitvenskas John (Mary) retd h2261 Granger Dr ◎
Bitzer Homer winter res h209 Keystone Trailer Pk (L)
Bivans Ira (Ona) (I&O Varitype Serv) h101 Ranch Av
" Ona M Mrs (I&O Varitype Serv) r101 Ranch Av
Biver Carl J (Mary A) metallurgist Genl Elec h4 Westwood La (B) ◎
" Carl J (Kath L) retd h617 Eastview Rd (L) ◎
Bivins Henry W (Vanda S) v-pres Coastal Radiotelephone h1010 Iroquois St ◎
" Richd L (Hazel O) (Bivins Roofing) h107 E Virginia La ◎
" Roofing Co (Richd L And Mrs Hazel O Bivins) 107 E Virginia La
Bixby Edgar J (Helene M) masseur Safety Harbor Spa h201 S Fernwood Av ◎
" Leila R tchr Little Buckaroo r201 S Fernwood Av
Bixler Dorothy M Mrs interviewer State Employment Serv rSt Petersburg Fla
Bjers Jon C (Linda D) electn hKapok Trailer Pk Lot 331
Bjork Eskil I (Willie M) v-pres Florida Gulf Coast Art Center h110 Crestwood La (L) ◎
" Ethel J (Wid G V) h280 Sunny Grove
" Harlan L (Janice G) USA h1524 Picardy Cir ◎

BJORK HAROLD A (Virginia C), Real Estate And Builders, 1700 Nursery Rd, Tel 446-0225, H1700 Nursery Rd, Tel 446-0225 (See Page 75 Buyers' Guide)

BJORK VIRGINIA C MRS, General Contractor, Better Homes And Commercial Buildings, 1700 Nursery Rd, Tel 446-0225, H1700 Nursery Rd, Tel 446-0225 (See Page 75 Buyers' Guide)

Bjorklund Gust V (Signe V) retd h1714 Lake Av ◎
" John A (Helen B) retd h1485 Grove St ◎
" Rudolf G (Dorothy E) shop formn h1309 N Saturn Av ◎
" Ruth E (Wid Harry C) h2359 Chaucer St ◎
Bjorkman Gunnar E (Sally I) retd h1460 Satsuma St ◎
Bjorling Carl M (Dagny) retd h2210 S Euclid Cir ◎
Bjornberg Blanch I (Wid Eskil V) h1413 Joel La ◎
Bjornson Marshall J (Eleanor M) h1456 S Prescott Av ◎
Bjurquist Christine D studt r2149 Mc Kinley St
" G Craig studt r2149 Mc Kinley St
Blabaum Helen N Mrs tchr Largo Jr Hi Sch r390 Velma Dr (L)
" Robt L (Helen N) eng Minneapolis-Honeywell h390 Velma Dr (L) ◎
" Susan studt r390 Velma Dr (L)
Blachley Madeline S h2855 Gulf-To-Bay Blvd Rm 310
Black A & R Tax Service (Vernon Crummey) 1905 Drew St
" Aileen D (Wid Geo) h514 Palm Av ◎
" Allen C (Mildred W) retd h405 Buttonwood La (L) ◎
" Andrew retd h1640 Wildwood Rd ◎
" Archibald C (Ruth E) retd h2147 Greenbriar Blvd ◎
" Bruce J (Mary G) elec eng G E O Space h1860 Harmony Dr ◎
" Chester A (Frances) carriage mgr h1967 Valley Dr (D)
" Crow & Eidsness Charles E Griffin V-Pres-Mgr consulting eng 511 Oak Av
" Edw sta agt SCL h636½ Court St
" Ethel B (Wid James I) h810 Scotland St (D) ◎
" Francis S (Alta M) (Black's Lawn Service) h801 Mc Mullen Rd (L) ◎
" Frank C Jr (Eleanor M) tchr Clwtr Hi Sch h1025 Cherokee St (SH) ◎
" Gail R (Wid Robt S) h22 Highland Av (D) ◎
" Geo S (Ruth E) retd h563 Boulevard Trailer Park
" H B (Marguerite) retd h1040 Main St (D) Lot 117
" Helen M h880 Mandalay Av Apt 720
" Hewett retd h2646 Pagoda Dr ◎
" Hilda Mrs clk Lil King r1852 Douglas Av
" Homer P (Grace O) retd h2164 Cunningham Dr ◎
" J C driver Mather Of Clwtr rTampa Fla
" Jack (Mildred B) insp State Dept Of Agrl h2690 Sunset Point Rd ◎
" James A (Harriet V) retd h1601 Hardwood Dr ◎
" Jane (Wid Leo E) h501 Mandalay Av Apt C13
" John D USA r801 Mc Mullen Rd (L)
" Johnsie (Relmer) carp h1578 Ewing Av ◎
" Joseph (Margt M) acct St Pete Jr College h1716 Townsend St ◎
" Lawrence D (Lucy A) exec dir Pinellas Classroom Tchrs r125 9th St (BB)
" Leland C Jr (Lillian) wldr Magic Tilt Trailer Mfg h1226 Drew St
" Louise Mrs h2402 Nursery Rd
" Malcolm P h209 N Cincinnati Pkwy ◎
" Mel E (Margt D) retd h916 Hawkins St ◎
" Mildred H (Wid M Eldridge) nurse Morton Plant Hosp h321 Belleview Blvd (B) ◎
" Oscar (Eleanor) h2855 Gulf-To-Bay Blvd Rm 313
" Ralph D (Donna J) pntr h118 David Av ◎
" Robt E (Hilda) retd h1852 Douglas Av (D) ◎
" Robt F (Victoria C) slsmn h904 N Palm Dr (L) ◎
" Ruth H (Wid Thos B) retd h223 S Lime Cir (D)
" Ruth R r100 S Betty La
" Sally M Mrs ofc sec Morton Plant Hosp h1363 Whispering Pines Dr ◎
" Soranus L r411 Hamilton Crescent
" Sterling N (Jane A) h1170 Woodbrook Dr (L) ◎
" Steven W lab Scarborough Constructors r2690 Sunset Point Rd
" Vernon A (Mary M) mgr Upton's Laundry h1360 Fairmont St ◎
" W Dale (Helen) h420 Roanoke St (D) ◎
" Wm T (Mary L) carrier P O h909 S Palm Dr (L) ◎
" Winston E (Dianna L) installer Clwtr Window & Specialty h1518 Lynn Av ◎
Black's Lawn Service (Francis S Black) 801 Mc Mullen Rd (L)
Blackard Byron P (La Vonne R) retd h1446 High Bluff Dr W (L) ◎
Blackburn Alvin U slsmn Winchester E Dermody Jr r14264 Paige Av (L)
" Arth (Janice A) mgr Economy TV Center h2109 Pleasant Pkwy ◎
" Billy (Erma L) h221 3d Av SW (L)
" Bros Land Developing Wallace W & Wm G Blackburn 532 S Missouri Av
" Caroline (Wid P D) tchr John F Kennedy Sch h15 Evonaire Cir (B) ◎
" Chester L (Elsie K) h1857 Bugle La ◎
" D L Lawn Service (Dennis L Blackburn) 215 Weber Rd
" Dennis L (Callie M) (D L Blackburn Lawn Serv) h215 Weber Rd ◎

PHILLIPS 66
PHILLIPS PETROLEUM CO.
FUEL OIL
PHILHEAT
We Honor Phillips Credit Cards
(See Page 44 Buyers' Guide)
Dunedin Office: 1251 San Christopher Dr. (33528) Tel. 733-4186
Clearwater Office: Highland Av. and Lakeview Rd. Tel. 446-3007

This Book is Your Silent Salesman
ADVERTISE AND PUT IT TO WORK

GEORGE C. MORITZ F.R.D.A.

Certified Residential Designer

HOME PLANNING DRAFTING

1452 S. Missouri Av. (33516)

TEL. 447-3127

C. C. MASON DRIVEWAYS
ASPHALT - CONCRETE - GRAVEL
Licensed and Insured — Free Estimates
2088 RANGE ROAD (See Page 38 Buyers' Guide) TELS. 446-9493 and 784-1189

BLACKBURN

" Foster E (Gertrude B) h787 Crescent Dr (L) ◎
" James W (Dorothy M) retd h2360 13th Av SW (L) ◎
" Jay H emp W U Teleg r1462 Laura St
" L Ray (Margt W) (Coin-O-Matic) h14584 120th Av N (L) ◎
" Raymond F (Dorothea) retd h2371 Indigo Dr ◎
" Robt L (Carolyn G) driver Atlantic Ice h1170 16th Av SW (L) ◎
" Wallace W (Ann) pres D P I Quality Paints Inc h3268 San Pedro St ◎
" Wayne W (Vestelle L) retd h1447 Drew St ◎
" Wm F (Ruth J) jan Oxford's Bldg Serv h225 Clearwater Trailer Ct
" Wm G (Mildred L) v pres D P I Quality Paints Inc h1581 Oak La ◎
Blackburn's Laundryama (L Ray Blackburn) 1312 Overlea St
Blackert Harold F h400 S Glenwood Av ◎
" James R (Sandra P) mech B&C Carpet Serv h1501 S Frederica Dr ◎
" Marie E (Wid Albert R) r400 S Glenwood Av
" Mary L bmo City Of St Pete Fla r1305 Laurel Dr
" Orvel R (Frances L) whse formn Eli Witt Cigar h1305 Laurel Dr ◎
Blackett Sydney W (Margt) h1196 S Duncan Av ◎
Blackey Chester (Joan) lab Randolph Farms h1 Randolph La (L) ◎
" Joan D Mrs v-pres Hse Of Shi-Boi r1 Randolph La (L)
Blackham Lora D (Wid Eug A) (Showcase Gifts) h632 Mehlenbacher Rd (B) ◎
" Louise P hBayview Gardens Apt 58c
" Robt D (Melissa D) advmn Clwtr Sun h1631 Pinewood Dr ◎
Blackhurst Marshall H retd h1433 S Belcher Rd Apt 4f ◎
Blackiston Elliott publ rep Crown Publ r1611 Indian Rocks Rd (B)
Blacklidge Dorothy H (Wid James R) retd h10 Broadway (D) ◎
" Eleanor L Mrs dental asst Jack V Frost h1429 Fairmont St
Blackman Clifford (Aurie M) retd h2276 Edythe Dr (D) ◎
" Joe Ann ofc sec St Pete Jr College r520 Cleveland Av SW (L)
" Lacy R (Annette E) eng Sperry Microwave h2141 Sarazen Dr (D) ◎
" Louise Mrs emp Morton Plant Hosp h912½ Pinellas St
" Olive Mrs slswn Causeway Constn Co r505 Edgewater Dr (D)
" R W h5 Gateshead Dr (D) Apt 205 ◎
" Ralph E (Della P) h632 Broadway (D) ◎
" Walter M (Joe Ann) fnshr Harbor Kitchens h520 Cleveland Av SW (L)
Blackmer Allan M (Ollie R) retd h414 Baker Av ◎
" Julie A studt r2231 Harn Blvd
Blackmon Brodius L (Alameda P) h126 Glen Ellen Ct
Blackmore Hugh F (Marion A) retd h114 Glen Ellen Ct
" Perry (Margt) h980 7th St NW (L) Lot 67
" Virgil C (Elaine M) slsmn h12696 135th St N (L) ◎
Blackowiak Stanley G (Jean I) electn Leslie Pasco Co h1598 E Bellerose Dr ◎
Blackshire Linda K opr Sunshine Beauty Lane r400 4th St N (SH)
Blackstock Wm S (Winnie C) custdn Largo Jr Hi Sch h1764 Thames St ◎
Blackstone Bessie H (Wid James D) civil serv wkr h1417 Pineapple La ◎
" W Cal Jr (Dortha L) sr loan office Clwtr Fed Sav & Loan h804 Richards Av ◎
Blackwelder B Joe (Marilyn H) (Blackwelder's Garage) h12091 Ridge Rd SW (L) ◎
Blackwelder's Garage (B Joe Blackwelder) reprs 1401 S Ft Harrison Av
Blackwell Cynthia waitress Leon's Restr rSt Petersburg Fla
" Edw P (Joan P) carrier PO h1110 S Idlewild Dr (D) ◎
" Evelyn E opr Beach Beauty Salon h40 Bay Esplanade Apt 9
" Gladys Mrs h1046 Nokomis St ◎
" Hannah M Mrs h1375 Drew St Apt 1
" Helen S (Wid Walter V) h1944 Macomber Av ◎
" Robt M (Cora A) councilmn City Of Belleair Bluffs h590 Palmer Rd (BB) ◎
Blackwood Jack R (Marilyn S) emp Surgical Sup h2326 Seton La (L) ◎
" Robt C (Helen A) chairmn bd United Surgical h224 Poinciana La (L) ◎
" Saml J (Marguerite M) eng Honeywell h15473 Bristol Cir E ◎
Blaeser Gertrude R (Wid Alf) h870 Narcissus Av ◎
Blaich Willard G (Dorothy A) mech Fla Pwr h1108 Brookside Dr ◎
Blaikie Mildred A (Wid Albert L) h1749 Brentwood Dr ◎
Blaiklock E Marie (Wid John B) h365 Mehlenbacher Rd (BB) ◎
Blain Harry L (Marie) h607 Donovan's Trailer Park
Blaine Alvin R (Grace) retd h980 7th St NW (L) Lot 84
" Bertha L (Wid John B) h12695 139th St N (L) ◎
" Patricia G h510 13th Av NW (L)
Blair Adalaide S (Wid Andrew J) h111 S Mercury Av ◎
" Belinda K Mrs clk Bk Of Clwtr rIndian Rocks Fla
" Bradley (Pretty) retd h1886 US Hwy 19 S ◎
" Coe hsemn Jack Tar Hotel h417 Jones St Apt 4
" Delbert C (Hazel D) retd h222 Swan Rd ◎

BLAIR

" Don F (Jacqueline E) driver Court Sq Auto Parts h1736 Thomas Dr ◎
" Edw lab D Sanitation Dept rOzona Fla
" Emily Mrs bkpr Am Red Cross r1380 Orange St
" Ethel M retd h706a N Osceola Av
" Eugenia T Mrs v pres Blair Water Conditioning r135 Sky Harbor Mobl Ests
" Francis L (Gladys I) installer L C Cassidy & Sons h16 Dogwood Dr ◎
" Geo F (Emily M) retd h1380 Orange St ◎
" Glen mtce Palm Gardens Nursery rSt Petersburg Fla
" Harry T (Mable R) retd h3391 Shore Dr (L) ◎
" John (Mary J) servmn Gilespie's Vending h1527 Santa Anna Dr (D) ◎
" Joseph E retd h403½ Vine Av
" Judith E (Wid John) retd h1833 Lombardy Dr ◎
" Lucy M Mrs tchr Ponce De Leon Elem Sch h711 S Lincoln Av Apt C9
" Mabel (Wid Walter G) h325 Sky Harbor Mobl Ests
" Manley custdn Clwtr Spl Educ Center r112 Flamingo Rd
" Martha (Wid Geo) retd h2458 Sunset Point Rd
" Norma R (Wid Manley) h112 Flamingo Rd ◎
" Patricia C Mrs r1804 Sunset Dr
" Philip C (Thelma) retd h1678 Wildwood Rd ◎
" Philip W (Aline E) tech Sperry Rand h1609 Levern St ◎
" Philip W Jr studt r1609 Levern St
" Robt G (Lucy M) retd h2944 W Bay Dr (L) Apt 106
" Robt P (Ann) retd h2230 Nursery Rd Apt C33
" Robt W (M Jane) retd hBayview Gardens Apt 52b
" Selina G Mrs r708 Gulf-To-Bay Trailer Park
" Virgil (Zella P) h1855 N Washington Av ◎
" W Stuart (Eugenia T) pres Blair Water Conditioning h135 Sky Harbor Mobl Ests
" W Stuart Jr (Ann) v pres Blair Water Conditioning r2950 Glen Oak Av
" Water Conditioning Inc W Stuart Blair Pres Mrs Eugenia T Blair W Stuart Blair Jr V Prests 803 Palmetto St
Blair's Appliance Co (Blair A Kunka) 204 N Myrtle Av
Blais Garth E supvr Honeywell h1484 Hunter La ◎
" Joseph H (Mae J) (Aqua Pumps & Sprinklers) h2519 Duncan Dr (BB) ◎
" Mae J Mrs (Aqua Pumps & Sprinklers) r2519 Duncan Dr (BB)
" Patsy J Mrs ofc sec Foremost Ins rTarpon Springs Fla
Blaisdell Leo W (Margt S) h501 Mandalay Av Apt F26
" Raymond (Ernestine) retd h416 Buttonwood La (L) ◎
Blaise Helen C (Wid Albert) r2356 Black Oak La
Blake Alf D (Eliz A) retd h1101 Wood Dr ◎
" Andrew S (Ethel C) supvr Borden's Dairy h1010 19th St SW (L) ◎
" Charles B (Emily M) clk Publix Mkt h112 E Grapefruit Cir ◎
" Clarence (Leora) retd h107 Embassy Mobile Home Park
" David G (Jacqueline) air condtg servmn St Pete Fla h1121 4th Av NW (L)
" David G atndt Bradley 66 Serv Sta r932 Grovewood Dr (D)
" Earl rMease Manor
" Edna r782 San Christopher Dr (D)
" Eliz retd h2100 Nursery Rd Apt 7d ◎
" Ethel V (Wid Alf J) h820 Hillcrest Mobl Home Park
" Geo C (Jennie M) retd h275 Sunny Grove
" Geo L (Natalie E) dept mgr Lokey Mtrs h932 Grovewood Dr (D) ◎
" Gladys E (Wid Leroy) h135 4th Av N (SH) ◎
" John h249 Jasper St (L) Lot 322
" Joseph (Joan) mach h715 Minnesota Dr ◎
" Joseph J (Janet M) plmb Al Stone h1128 Eugenia St
" Julius (Alice M) porter Stone Buick h1121 La Salle St ◎
" Lena L h424 Lakeside Park
" Linda studt r1329 Barry St
" Michl T (Blanche A) retd h320 Overbrook Dr (B) ◎
" Peter M h205 S San Remo Av ◎
" Rudy prsmn Meinders-Noble rSt Petersburg Fla
" Walter T (Ouida M) carp h903 6th Av SW (L) ◎
Blakely See Also Blakley
" Alice h1147 La Salle St
" Islay S (Wid S B) h948 Lake Dr (D) ◎
" Martha r1147 La Salle St
Blakeman Claire M (Wid C Fred) h1212 Carolyn La ◎
" Robt I (Eliz C) retd h880 Mandalay Av Apt 512
Blakeney Lionel Q investigator County Pub Defender rSt Petersburg Fla
Blakenship Wmildred tchr aide Clwtr Spl Educ Center r14481 Oliver St (L)
Blaker Darell E (Jeanine) carrier PO h1992 Meadow Dr ◎
" Fred A (Mabel A) retd h1942 Elliott Dr ◎
" Wm A (Mary M) retd h6 Pine Vista St (L) ◎
Blakeslee David USAF r1791 Dorchester Rd
" Helen M (Wid Edw L) h1101 Victoria Dr (D) Apt 19
" Jesse C Jr driver Sullivan & King h1791 Dorchester Rd ◎

More goods are bought and sold through the Classified Business Lists of the Directory than by any other medium on earth.

Sylvan Abbey Memorial Park Inc.
ON STATE ROAD 588, EAST OF U.S. HIGHWAY 19, P.O. DRAWER B (33518) TEL. 726-1101
(See Page 27 Buyers' Guide)

BLAKESLEE
" Lydia retd h201 Keene Rd (L) Apt 216
" Warren (Louise B) h314 S Betty La
Blakley See Also Blakely
" Eliz R (Wid Olin F) h675 14th Av S (SH) ◎
" John A (Charlotte H) fire alarm supt City Fire Dept h1813 Meadow La ◎
" John A Jr USA r1813 Meadow La
" Marvin M (Lila P) nurserymn Hardin's Nursery Garden Shop & Florist hCounty Rd 193
" Sennia W Mrs h1161 Pierce St ◎
Blakney Jack C (Nellie A) chauf h2148 119th St N (L) ◎
Blalock James B studt r708 Madera Av
" James S (Betty J) mech Walker Ford h708 Madera Av ◎
Blanc Charles (Betty A) retd h308 Green Acres Mobl Home Pk
" Marcel L (Paule V) retd h504 Richards Av ◎
Blanch Joel constn wkr r504 Hart St
Blanchard Bernard W (Jacqueline C) res eng Black Crow & Eidsneness h141 Joyland Trailer Park
" Dora M Mrs clk Flair Dry Cln r1120 Carlton
" Ernest A (Rhea) retd h303 Shady La Trailer Pk
" Euclid A h2100 Nursery Rd Apt 19c ◎
" Lila L patient serv County Nursing Home r912 Woodley Rd
" Lillian R (Wid Randall H) clk PO h600 3d St S (SH) ◎
" Randall H III (Inell G) tech Genl Elec h836 5th St S (SH) ◎
" Robt (Gladys) retd h980 7th St NW (L) Lot 42
" Roy H (Lila L) retd h912 Woodley Rd ◎
" Wm (Rita) h253 Boulevard Trailer Park
Blanchett Luther E (Vay) retd h1197 Nelson St (D) ◎
Blanchette Ronald R utility wkr City Natl Bk r1509 S Missouri Av
" Rosalyn studt r1509 S Missouri Av
Blanco Leila (Wid Norman) h82 E Tropic Blvd (L) ◎
Bland Grace B (Wid Jesse) retd h2471 Del Rio Way (D) ◎
" Viola retd h218 Twin Palms Mobl Home Ct
Blandford Frances M Mrs h227 Waverly Way
" Frank B (Alice E) regional dir Candeuv Fleissig & Assoc h2352 St Charles Dr ◎
Blanding Bessie E (Wid Roy H) h725 Seneca St ◎
Blandy Burnham G (Hilda Z) retd h2222 N Overbrook Av (L) ◎

BLANDY GRAY M REV THE, Rector Episcopal Church Of The Ascension, 701 Orange Av Cor Pine St (33516), Tel 447-3469, H311 Magnolia Dr, Tel 446-1643

Blank Louis (Eleanor) h99 Honeyvine Mobile Home Pk
" Sara A (Wid Jonas F) h5 Evonaire Cir (B) ◎
" Vivian M clk Eckerds h13517 Croft Dr (L) ◎
Blankenhorn Hazel B (Wid Chas H) retd h435 4th St S (SH) ◎
Blankenship Buddy (Billiana) h801 Main St (D) Lot 12½
" Cathy cash Publix Super Mkt r544 Kapok Trailer Pk
" Clifford (Ida L) retd h175 S Seminole Blvd (L)
" Homer C (Dorothy D) retd h1067 Sedeeva St ◎
" James (Cathy) atndt Bell Bros Pure Serv rKapok Trailer Pk
" M Eug (Lorain L) mgr City Meter Repr Div h1140 6th Av NE (L) ◎
" Malcolm R (Jessie M) (Mal's News Stand) h1019 Palm Terrace Dr ◎
Blankle Otto L slsmn Breck Mus rSt Petersburg Fla
Blanks Odell L (Candi W) pntr Griffith Roofing & Tile h516 Hudson St
" Walter (Betty J) emp Genl Elec h1105 Grant St
Blanton Adrian dean Fla Beacon College Seminary rTampa Fla
" Alton emp Carlisle Mtrs rTampa Fla
" Charles E (Ethel J) chef Jack Tar Hotel h912b Nicholson St
" Earl G (Georgia L) pres Top Value Used Cars h2310 Nursery Rd ◎
" Edwin (Juanita L) inspections supvr Clwtr Bldg Insp h51 Lexington Dr (D) ◎
" Evelyn B Mrs (Mermaid Coin-O-Matic Lndry) r1116 S Fort Harrison Av
" Georgie L Mrs (Georgie's Beauty Nook) r2310 Nursery Rd
" Henry H pres Henry Blanton Inc h1235 S Highland Av Apt 104a ◎
" Henry Inc Henry H Blanton Pres real est 301 Pierce St Rm 407
" Herbert G (Ollie E) floor sander h719 Grand Central St ◎
" Herbert M (Edwina C) (Blanton Realty Co) h2076 Burnice Dr ◎
" James L (Lila B) mech Seavy Lbr h463 Ridge Rd SW (L) ◎
" John C (Eliz J) pharm (St Petersburg Fla) h1450 Wilson Rd ◎
" Omay F (Wid Grover) (Blanton's Court) h1556 S Ft Harrison Av Apt 1 ◎

BLANTON REALTY CO (Not Inc) (Herbert M Blanton), Realtors, Celebrating Our 57th Year Of Dependable Service, Residential, Income, Acreage, 319 S Fort Harrison Av (33516), Tel 446-6071 If No Answer Tel 447-1295 (See Page 79 Buyers' Guide)

" Robt R (Rose M) sec-treas Top Value Used Cars h1660 Fortune Dr ◎
" Roy H (Evelyn B) (Blanton's Watch & Clock Shop) h1116 S Ft Harrison Av

BLANTON
" Walter M (Verda N) retd h1440 Jasmine Way ◎
" Wm W constn wkr r2310 Nursery Rd
Blanton's Court (Mrs Omay F Blanton) apts 1556 S Ft Harrison Av
" Watch & Clock Shop (Roy H Blanton) 1116 S Ft Harrison Av
Blarcom R Van (Lydia B) retd h2352 Rutland La ◎
Blasco Louis W (Ruth A) retd h1428 Nursery Rd ◎
Blaser Ray E (Clara S) tchr County Bd Educ h1731 Opal La (B) ◎
Blasewitz Frankie Mrs asst S P Barker III r1228 N Saturn Av
" Ralph E (Frankie L) tech Sperry Microwave h1228 N Saturn Av ◎
Blasingame La Vita D (Wid Pat) h116 Glen Ellen Ct
Blasius Albert T (Meta) retd h1220a Robin Hood La (D)
Blatchley Elberta H (Wid Ralph) h522 Scotland St (D) ◎
Blattner Curtis E h501 Mandalay Av Apt A3
Blauel Katherine M retd r2616 W St Joseph Dr (D) Apt 1
Blaum Aloysius J (Mary B) drftsmn County Eng Dept h609 Minnesota Dr ◎
Blay Charles P (Winifred I) assoc Cribbs Real Est h605 Palm Blvd (D) ◎
" Dennis P studt r605 Palm Blvd (D)
" Teresa M sec Western Fla Underwriting Corp r605 Palm Blvd (D)
Blaydon Frank V (Judith) retd h405 Golden Tringl Mbl MNR(L)
Blazys Sonia A Mrs h310 Gulf-To-Bay Trailer Park
Bleakley Apartments (Walter W Bleakley) 1811 Rainbow Dr
" Dale E studt r300 Palm Bluff St
" Donald E (Mary F) pres Small Business Funds h300 Palm Bluff St ◎
" R Clyde (Adeline) sec-treas Hi-Lan Lanes h1551 Barry St ◎
" Walter W (Helen M) (Bleakley Apartments) h1815 Rainbow Dr ◎
Bleasdale Saml h13 Bayview Trailer Park
Bleau Willey R (Wid Elmer C) h1404 Admiral Woodson La ◎
Blechschmidt John L (Linda L) tech Honeywell h2119 Pleasant Pkwy ◎
Bleck Emil (Marie) retd h600 S Lake Dr ◎
" Lawrence D orderly Sun Coast Osteo Hosp rSt Petersburg Fla
Bleckschmidt Otto E (Frances J) furn rms 1201 N Ft Harrison Av h1201 N Ft Harrison Av ◎
Bledsoe Gladys F (Wid Cecil L) h591 Pinewood Dr (D) ◎
" Paul W (Ellen N) retd h916 Normandy Rd ◎
Bleiler Frank R (Mabel E) retd h1801 Kay Dr (L) ◎
Blenis Richd r1153 Belleair Rd
Blessing Helen L Mrs tchr Largo Sr Hi Sch h1329 Drew St Apt 11 ◎
" James M heat treater Honeywell h602 Orangewood Dr (D) ◎
" Walter F (Hazel) retd h121 Embassy Mobile Home Park
" Wm E (Julia M) h911 Hillcrest Mobl Home Park
" Wm E (Beryl J) mach Scotch Design & Mfg h122 Melody La (L) ◎
Blevins Berenda K nurses aide Suncoast Hosp r1750 Rainbow Dr
" Elsie M Mrs h3075 Los Altos Dr (BB) Apt C
" Geo Jr hlpr Weaver's Tile r1004 Drew St
" Geo V (Martha M) slsmn Clwtr Rambler h1750 Rainbow Dr ◎
" Gilbert E (Della R) mtcemn Golden Acres Mobile Home Pk h1125 N Michigan Dr (D) ◎
" Gilbert R emp Firestone r1125 N Michigan Dr (D)
" Harding L (Mary E) recapper Bryan's Inc h1566 Magnolia Dr ◎
" John (Brenda K) constn wkr h1757 Creek La (L) ◎
" Joseph C (Valeria M) slsmn Cheezem Assc h2467 Brentwood Dr ◎
" Linda F beauty opr r1750 Rainbow Dr
" Mary E Mrs sectionizer Marshall's r1566 Magnolia Dr
" Oliver C (Pearle) retd h340 Sou Comfort Mobile Vil
Blewitt Fredk F (Annie M) retd h1600 Picardy Cir ◎
" Wm H tchr Clwtr Hi Sch h1450 Marjohn St ◎
Blick Lawrence W (Cath M) clk Ramada Inn h1712 Greenlea Dr ◎
Blight Margt J (Wid Wm D) retd r1812 Alberta Dr
Blin Walter F (Alice) retd h1726 Meredith La (B) ◎
Blish Ernest L (Lillian J) retd h1280 E Druid Rd Apt 5
Bliss Darwin T (Patricia B) emp Peasley Mtls h1636 Leisure Dr ◎
" Edwin (Nina) retd h260 Sunny Grove
" Gladys S Mrs rMease Manor
" Howard B (Terrie V) systems analyst Mac Dill Field h2054 Envoy Ct ◎
" Kathy r1280 E Druid Rd Apt 2
" Kenneth R (Rose G) installer West Coast Awning h1731 Audrey Dr ◎
" Linwood B (Eleanor L) slsmn Clwtr Paint h1316 S Betty La ◎
" Richd N (Carol A) slsmn Clwtr Sun h2146 N Hercules Av ◎
" Ronald G (Judy) firefighter City Fire Dept h1005 S Chester Dr
" Wm C (Doris) v-pres-cash Second Natl Bank Of Clwtr h1280 E Druid Rd Apt 2
Blissman Wm J (Mary D) retd h15529 61st St N ◎
Blitch Apartments (Mrs Dora A Blitch) 220 Scotland St (D)
" Dora A (Wid Emory) (Blitch Apts) h220 Scotland St (D) Apt 6 ◎
Blitz Theo (Evelyn V) h2028 Imperial Way ◎
Bliven Thelma L (Wid Alf) h711 Minnesota Dr
Blizard James M (Judith S) USMC r105 N Keystone Dr
Blizel Albert J tchr h1412 Turner St ◎

Clearwater Plumbing and Appliances, Inc.
• PLUMBING and HEATING •
PLUMBING REPAIRS and REMODELING
RCA
Whirlpool
HOME APPLIANCES
PHONE 446-8355
409 N. FORT HARRISON AVE.
(See Page 69 Buyers' Guide)

U The Alphabetical Section to
S get Complete Information on
E a person or firm.

MOST SERVICES ALWAYS CALL BEST SERVICE
LARGO LUMBER Inc.
FOR ALL BUILDING NEEDS
500 3d St. N.W., Largo **Tel. 584-1163 For Minuteman Service**
(See Page 25 Buyers' Guide)

Blizzard Robt W (Gertrude) retd h606 Hillcrest Mobl Home Park
Block Beatrice M (Wid Geo) h209 Twin Lakes Trailer Lodge
" Bessie C (Wid Paul D) retd r1577 Havana Dr
" Edw M (Doris J) body shopmn Grant Ford Co h2066 Temple Ter
" Frank retd h304b Clearwater Point Apts ◎
" H & R Co Mrs Bobbie E Foster Mgr 1459 Gulf-To-Bay Blvd
" H & R Co income tax serv 919 Broadway (D)
" H & R Co tax serv 90 S Clearwater-Largo Rd (L)
" Harold S (Toby) mgr Arnold Palmer Dry Cln Center h1577 Havana Dr ◎
" Jacquelyn J pharm Morton Plant Hosp h711 S Lincoln Av Apt C4
" Louis (Rose M) retd r711 S Lincoln Av Apt C4
" Margt H Mrs programmer Computer Assistance h1226 Lynn Av ◎
Blockel Charles (Frederica G) retd h1046 Sunnydale Dr ◎
Blocker Clara r1201 Tangerine St
" Dock (Leila) lab City Sanitation Div h1201 Tangerine St ◎
" Sallie M tchr Oak Grove Jr Hi Sch rSt Petersburg Fla
Blocklin Hans G (Adelia F) slsmn Florida Acres Of Clearwater h11 N Jupiter Av ◎
Blodgett Frankie L Mrs (Frankie's News Stand) r1458 S Jefferson Av
" Mel M (Frankie L) (Frankie's News Stand) r1458 S Jefferson Av
" Ralph G (Anne A) h401 Bay View Dr (B) ◎
Blohm Charles h249 Jasper St (L) Lot 265
" Claus P (Anna M) retd h1193 San Marco Dr (L) ◎
" Edw A (Cora) hBayview Gardens Apt 43c
" F Vincent (Cecil M) retd h13 Oakwood Dr ◎
" Robt (Lethia G) retd h315 S Lincoln Av ◎
" Wm retd h2 Causeway Blvd (D) Apt 104 ◎
Bloise O E h440 Island Way ◎
Blomberg Elma E (Wid Arth) h1741 Opal La (B) ◎
Blome Harold F (Irene) res mgr Mandalay Shores Apts h236 Lark Dr (L) ◎
" Rena C Mrs studt r236 Lark Dr (L)
Blomquist Anton R (Mildred E) h153 Coe Rd (B) ◎
Blondheim W Henry (Rose) h980 7th St NW (L) Lot 38
Blood Barry E (B Christine) group leader Honeywell h815 Woodside Dr ◎
" Myrtle L (Wid Wm B) winter res h1345 Drew St Apt 6 ◎
" Pressure Checking Center (Reginald H Lepper) 317 N Ft Harrison Av
Bloodworth Travis W (Mae E) USA h1300 E Idlewild Dr ◎
" Wildie D (Wid Raymond) h1030 Main St (D)
Bloom E Frank (Mary C) retd h2318 Armour Dr (D) ◎
" Fay P (Wid M Erb) retd h2665 Gulf-To-Bay Blvd Apt T5 ◎
" Frank M (Mary L) prsmn Pan Laminating h1514 Nelson Av ◎
" Henry E (Patricia A) h1713 Sharondale Dr
" John D (Laura B) phys 501 S Lincoln Av h2 Country Club Dr
" Le Roy h220 Joyland Trailer Park
" Louis (Mar Lou) agt Mfrs Life Ins h880 Mandalay Av Apt 1010
" Richd E (Anna A) retd h2070 Envoy Ct ◎
" Tina clk Pinellas County Tile r505 N Ft Harrison Av
Bloomfield Francis M h1331 Main St (D) Lot 25
Bloomgren Connie L (Wid Rodney T) h1309 Highfield Dr ◎
Bloomier Mildred Mrs med asst Paul J Straub r (D)
Bloomquist Sidney Rev retd h2316 Ella Pl ◎
Blose Wm P retd h2642 Gulf-To-Bay Blvd Lot 12
Blosser Harold R (Mary M) USAF h1306 Ranchwood Dr ◎
" Mary M Mrs recpt Sherman H Pace r1306 Ranchwood Dr
Blough Ada (Wid Ralph E) h880 Mandalay Av Apt 440
" Arth K Jr (Dorothy S) eng Honeywell h901 S Keystone Dr ◎
" Arth L USMC r901 S Keystone Dr
" Elita h650 Bay Esplanade Apt 1
" M L(tony) retd h412 Cleveland Av SW (L) Apt 5
" Vernor D (Edith M) exec v-pres Fla Health Agcy h1041 Damrosch Cir (L) ◎
Blount See Also Blunt
" Lotta F (Wid Wm) h2665 Gulf-To-Bay Blvd Apt A1 ◎
" Peter B admn asst State Natl Guard Co An rSt Petersburg Fla
Blow Thos H (Madelyne G) retd h2214 Duncan Dr (BB) ◎
Blower Henry (Ivy M) slsmn Belleair Realty h591 Cortez Av (BB) ◎
" Stanley J (Clotilde W) retd h2284 Edythe Dr (D) ◎
Blowers Ambrose B (Harriett F) retd h1518 Scranton Av ◎
Bluder Arth W (Alberta C) eng A B C Packaging h1373 Viewtop Dr ◎
" Esther N studt r1373 Viewtop Dr
Blue Alice C studt r1661 Idle Dr
" Alma Mrs h1556 S Ft Harrison Av Apt 13
" Bell Apartments (Robt M Sirkle) 205 Brightwater Dr
" Boy Power Mowers (Thos G Earle) 1690 S Clearwater-Largo Rd
" Chip Bar & Grill (Johnnie Blunt) 1317 N Greenwood Av
" D Colon Jr (Lavern C) supvr State Bd Of Educ h1661 Idle Dr ◎
" Elbert W (Wanda L) mach Largo Mtr Parts & Equip h1300 S Michigan Av ◎
" Flame Bar & Grill (Pete G Krouskos) 1045 N Greenwood Av
" Front Beer Garden (Ozzie Wilson) 1111 Railroad Av
" Horizon Mobile Park (Leon S & Mrs Linda S Welch) 2511 E Bay

BLUE

" Joan Mrs ofc sec Sanders Dimmitt h1575 S Washington Av ◎
" Nolan J (Jane F) land surveyor 1207 Drew St Rm C10 h675 Roanoke St (D) ◎
" Skies Apartments (E Ford Davenport) 406 Poinsettia Av (CB)
" Skies Mobile Park (Davey D Striff) 614 Woodrow Av NW (L)
" Wm C mech Earl A Brown Volkswagen rTampa Fla
Bluebird Sandwich Shop (Eddie A Clark) 906 La Salle St
Bluffs Animal Hospital (Gerald D Lee) 320 N Indian Rocks Rd (BB)
" Coin Laundry (J Gilbert Hogle) 100b N Indian Rocks Rd (BB)
" Five & Ten Cent Inc Wm J Shugard Pres Amy J Shugard V Pres variety store 2930 W Bay Dr (L)
" Package Store (Guy H & Mrs Arleen A Jerry S Presley) 100a N Indian Rocks Rd (BB)
" Package Store No 2 (Guy H Mrs Arleen A & Jerry S Presley) liquor 11987 Indian Rocks Rd (L)
Bluh Mildred A (Wid Simeon C) h231 Skiff Point
Bluhme See Also Blum And Blume
" Leah (Wid Herman) h1301 S Evergreen Av
" Mildred ofc sec r1301 S Evergreen Av
Blum Geo H (Grace E) retd h bx429g Waverly St ◎
" Leo M (Gertrude A) retd h2307 Tudor La ◎
" Lilla F (Wid Fredk H) h612 S Crest Av ◎
" Mabel E (Wid Geo B) retd h312 Bay-Aristocrat
Blumberg Arth atndt Dowers Belleair Texaco r1741 Opal La
Blume Carl T (Lillian J) retd h1502 Gladys Cir (D) ◎
" Cora S Mrs clk Sou Shellcraft Sup r2554 Keen Park Dr (L)
" Geo B (Doris J) (Brown & Blume) h1942 Harding St ◎
" Marvin E (Cora) emp County Parks Dept h2554 Keene Park Dr (L) ◎
Blumer Robt M (Myra M) bldg insp City Of Dunedin h96 New York Av (D) ◎
" Sandra J Mrs ofc sec Causway Constn r96 New York Av (D)
Blumling Louis W (Thelma L) retd h1504 S Jefferson Av ◎
Blumreiter Fritz retd h1457 Normandy Park Dr Apt 7f ◎
Blunk Stanley h249 Jasper St (L) Lot 326
Blunt See Also Blount
" Callie H (Wid Saml) h1204 N Greenwood Av ◎
" Charles W (Helen) v pres B&C Carpet Serv rHighland Av
" David P mech Massey-Andrews Plymouth r1375 Campbell Ct
" Eliz cook Blue Chip Bar & Grill r2641 Gluf-To-Bay Blvd
" Florence B (Wid Wm J) h431 Roanoke St (D) ◎
" Geo R (Lillie E) installer L C Cassidy & Sons h103 S Greenwood Av
" John S (Mary B) retd h306 Harbor View La (L) ◎
" Johnnie (Blue Chip Bar & Grill) r2641 Gulf-To-Bay Blvd
" L M h1141 Tangerine St
" Murray sls wkr Maas Bros rBldg B Greenwood Apts Apt 9
" Odell (Alice) lab h1157b Pierce St
" Odell G (Viola R) plstr h1512 N Madison Av
Blust Frank A (Vivienne) retd h1313 Twin Lakes Trailer Lodge
" Vern C (Dorothy M) driver Stough Fla Freighways h7325 Norwich La ◎
Bly Louis E (Alice L) retd h3472 19th Pl SW (L) ◎
Blyler Katie D (Wid Harry J) h1115 Granada St ◎
Blymyer Jan teller First Natl Bk Of Belleair Bluffs
" Michl W (Jan) asst mgr Thom Mc An Shoes No 1333 r1806 Meadow La
Blynn Lawrence bkpr Jiffy Blueprint Serv r1348 Williams Dr
Blyshak Wm (Helen) tchr Clwtr Hi Sch h809 Oxford Dr ◎
Blyskal Stanley retd h1736 Golf View Dr (B) ◎
Blythe Eliz C (Wid Walter E) h2345 Indigo Dr ◎
B'Nai Israel Religious School 20 S Betty La
" Israel Temple Rev J Marshall Taxay Pastor 20 S Betty La
.Bo Bo's Drive In James Beatty Pres Mrs Kathleen Felder V Pres skin diving equip 833 Cleveland St
Bo-Mar Apartments (Robt H Reeder) 301 S Nimbus Av
Board Chester T (Carol) retd h bx788 Donegan Rd Rt 2 (L) Lot 49
" Thos atndt Skip's Shell Serv Sta r11 Bayview Av
Boardman Stafford (Louise) h255 Sunny Grove
Boardway Grace N rMease Manor
Boatman Arth L (Mona L) lab D Sanitation Dept h438 Jackson St (D)
" Charles A (Gladys G) retd h1541 Seabreeze St ◎
" E Lucille (Wid Willis) r1592 Lotus Path
Boatner Adrian K (Hazel B) rev agt State Rev Comn h711 S Highland Av ◎
" Hazel Mrs laby tech James V Freeman r711 S Highland
Boatright See Also Boatwright
" A T lab h1155 Kingsley St
" Luther (Rosie) mason Rutenberg Constn h13177 117th St N (L)
Boatwright Alton (Ora M) retd h215 6th Av S (SH) ◎
" Felton h1413b Pennsylvania Av
" Mabel W (Wid Grady L) h1823 Flora La ◎
Boaz Brenda C clk Milex Southeastern rPalm Harbor Fla
Bob Flanigan's Barber Shop (Robt W Flanigan) 429a Poinsettia Av (CB)
" & Jims Radio & Television (R W Corbitt James Guida) sls & serv 1617 S Missouri Av

HART-SCHAFFNER & MARX
NUNN-BUSH SHOES
512-514 Cleveland St., Clearwater
Shorts INC.
EVERYTHING FOR THE WELL DRESSED MAN
(See Page 28 Buyers' Guide)
Tel. 446-5927

BOB LEE'S GARAGE (Robert E Lee), General Repairing, Auto Air Conditioning, Automatic Transmissions 812 Park St, Tel 446-1051

Bob's Barber Shop (Robt W Anderson) 1475 S Belcher Rd
" Barber Shop (Robt G Kurchiski) 1140 Main St (D)
" Body Shop (Bobby C And Jerry Davis) 1321 S Ft Harrison Av
Bobb Victor retd h222 Sou Comfort Mobile Vil
Bobbitt C D bus mgr Walker Ford
" Jack L USAF r508 Pine St
" Jack W (Shirley) USAF h1324 Dickenson Dr ◎
" Richd S (Charlcie) tech Genl Elec h2109 Poinciana Dr (HP) ◎
" Rita B (Wid Aubrey M) h508 Pine St ◎
Boberg Stanley (Dorothy) h1436 Orange St ◎
Bobertz Emma O (Wid H C) h100 Bluff View Dr (BB) Apt 304 ◎
Bobilin Carl (Maybelle) retd h1940 Nursery Rd ◎
Bobo Ezra R (Gloria G) with Blue Ribbon Super Mkt h1700 Longbow La ◎
" Phyllis A Mrs sec i County Acctg Dept r11283 67th Av N (L)
Bobzin James E (Louise O) eng Jim Walter h1407 Southridge Dr ◎
Bocan Andrew slsmn St Pete Times rSt Petersburg Fla
Bochin John (Marie Q) h1247 S San Remo Av ◎
Bochmann Charles B (Louise H) h537 Lexington St (D) ◎
Bock Charles H (Abbie H) retd h27 Belle Meade Cir (L) ◎
" Donald B (Shirley) rodmn County Eng Dept r668 Vine Av (D)
" Fred (Phoebe) rMease Manor
" Harvey W admn County Zoning & Planning Dept rSt Petersburg Fla
" James E (Anna M) driver Sun Oil h1353 Lady Marion La (D) ◎
" Jessie (Wid Richd) sten Morton F Plant Hosp h1678 St Mary Dr (D) ◎
" Ronald D (Shirley) rodmn Dunedin Eng Dept h668 Vine Av (D) ◎
Bockelman Robt W (Marie J) retd h1121 18th St SW (L) ◎
Bockhop Fred C (Gertrude) h109 Crane Rd ◎
Bockmann Herman H (Greta C) elec eng Gibson Hill h181 Devon Dr ◎
Bockmill Harry (Emma S) (Brightwater Apts) h188 Brightwater Dr Apt 1 ◎
Bockoven Raymond A (Bertha S) retd h554 Beltrees St (D) ◎
Bockover R Lucille (Wid Fred L) retd h1095 Ridge Rd SW (L) ◎
Bocook Jack A (Mary B) eng Honeywell h1823 Oakdale La S ◎
Bodden Nancy opr Vera's Beauty Salon r401 S Mars Av Apt 3
" Paul E (Nancy) installer Genl Tel h401 S Mars Av Apt 3
" Paul H (Linda L) carp h1317 N Saturn Av ◎
Boddy Mayme (Wid Manning) winter res h103 Teal Dr ◎
Bodeau Arth (Kit) retd h72 2d St (D) ◎
Bodee Thomas (Nancy) mgr Fla Pwr h609 S Bayshore Dr (SH)
Bodell Ethel A (Wid Rev Willard O) hBayview Gardens Apt 18d
Bodenheimer B J retd hBayview Gardens Apt 57c
Bodenmiller Earl (Cath) winter res h1331 Main St (D) Lot 292
Bodine Evelyn A (Wid Harry) r211 Lake Rd
" Joseph (Ella H) retd h880 Mandalay Av Apt 322
Bodker Axel L (Martha T) retd h2330 Demaret Dr (D) ◎
" John R h362 Bay-Aristocrat
Bodkin Harriett A (Wid Thos J) r1214 Everglades Av
Bodrogian Val (Cornelia C) retd h2394 Indian Av (L) ◎
Bodry Lucille H (Wid Ralph) h263 1st St NW (L)
Bodwell Kenneth studt r1591 S Evergreen Av
" Louise F (Wid Geo L) tchr Largo Jr Hi Sch h1591 S Evergreen Av ◎
Boe Paul (Elsie D) supt Imperial Homes h1271 14th Ct SW (L)
Boeckel James F (Virginia K) serv tech Sears h1781 Prince Philip St ◎
" Mamie A (Wid Joseph F) h120 12th Av N (SH) ◎
Boehm Henry F (Florence) h107 Crane Rd ◎
" Johann (Annie) custdn First Bapt Ch Of D rNew Port Richey Fla
" Phillip F (Bertha I) retd h3571 High Bluff Dr (L) ◎
" Tom J mfrs rep h1289 St Andrews Dr (D) ◎
Boehme Edw J (Flora Nelle M) mus tchr h12284 143d St N (L) ◎
" Flora Nelle Mrs loan clk Bank Of Indian Rocks r12284 143d St N (L)
" James F (Ruth K) (West Bay Jwlrs) h1621 8th Av SW (L) ◎
" Walter R (Mabel L) retd h1931 June Bells Dr ◎
" Walter R Jr (Louise L) studt h602 Forest Glen Rd ◎
Boehmer Geo H (Mary C) retd h582 Baywood Dr S (D) ◎
" Jerome C (Shirley G) slsmn Montgy Ward h1462 Morrow Dr ◎
" Linda D studt r1462 Morrow Dr
" Shirley G Mrs dep clk County Circuit Ct Clk r1462 Morrow Dr
Boehner Carroll (Hazel) mech Superior Auto Serv h125 Ranch Av ◎
Boeke Anna I (Wid Victor A) h bldg 13 Fleetwood Manor Apts Apt 6
Boekel Herman W (Hazel M) retd h1155 Broadway (D) ◎
Boekholt Bernard (Mabel B) retd h1265 Nicholson St ◎
Boelk Gustav W (Viola C) retd h2381 Armour Dr (D) ◎
" Robt F (Mary C) supt Sabola Constn h588 E Circle Dr (L) ◎
Boen Roger E (Cleo A) retd h1350 S Hillcrest Av ◎
Boerner Henry C (Ruth E) retd h1312 Boylan Av ◎
Boesch Clarence (Madge) h2291 Orchid St (L) ◎
Boeschen Ludwig F (Mary R) retd h818 Lantana Av (CB) ◎
Boesen John P (Theresa H) retd h2019 Lake Citrus Dr ◎
Boester Clara r863 Boulevard Trailer Park
Boettger Gloria A recpt Aaa Mobile Homes Mfg r1650 Arctura Av N
Bogaiges Kath Mrs h bldg 5 Fleetwood Manor Apts Apt 6
Bogard Mabel h249 Jasper St (L) Lot 253
Bogardus Franklin F (Helen E) h210 Bunkerhill Dr (D)
Bogart Mable W (Wid Charles) h501 Mandalay Av Apt E6
Boger Gertrude (Wid Fred C) retd h308 Alcove Trailer Park
Bogert Albert D (Dorothy L) h308 Orangewood La (L) ◎
" K Edgar (Wid Wm) h132 Booth Av Apt 3
Boggess James M (Elsie A) retd h1660 Idle Dr ◎
Boggie Bill E (Joanne D) nailer Clwtr Roof Trusses h1341 Springdale St
Boggild A Maja (Wid Axel) hBayview Gardens Apt 40f
Boggs Deborah A clk ECI r15414 Bedford Cir W
" Grace rBayview Gardens Apt 4c
" Jack E (Frieda E) (Bogg's Jewelry) St Petersburg Fla) h15414 Bedford Cir W ◎
" John E (Peggy A) USA r245 1st Av N (SH)
" Michl P (Phyllis R) atndt h765 West Gate Dr (SH) ◎
" Myrtle B (Wid Eug) h130 Edgewater Ter (D) ◎
" Paul A mgr Hotel Francis h454 Main St (SH)
" Richd C (Tuco Belle) rSt Petersburg Fla
" Violet W Mrs exec sec US Selective Serv Bd No 112 rTarpon Springs Fla
" Wm M slsmn Hood's Milk r1605 Laura St
Bogie Carrel retd h1218 Sou Comfort Mobile Vil
Bogna Grace Mrs r bx727 State Rd 580 Lot 29
Bognar C Dale (Nina M) (Bognar's '66' Serv Sta) h1825 Cardinal Dr ◎
" Darrel W (Patsy A) atndt Bognar's 66 Serv Sta (CB) h1615 S San Remo Av ◎
" Joseph F (Eliz) telev tech Sears h1750 Long St ◎
" Patsy sec ofc Clwtr Comprehen Jr Hi Sch r1615 S San Remo Av
Bognar's '66' Service Station (C Dale Bognar) 635 Mandalay Av
Bogue Don J (Virginia) consultant Imperial Land Sls rSt Petersburg Fla
" Helen P (Wid Louis) h19 N Jefferson Av
Bogumill Thos R (Doris M) h3918 Harbor Hills Dr (L) ◎
Bohanan See Also Bohannon
" Carl R (Margt H) tech US Govt h3121 Roberta St (L) ◎
Bohannon John N (Pearl E) retd h1700 Magnolia Dr ◎
Bohlander Alan computer opr Bk Of Clwtr r1270 Keen Rd (L)
Bohlen Rudolf (Anna) retd h164 Bay-Aristocrat
Bohler Lowell N (Ruby B) carp Tropicana Mobile Homes h301 Howard Dr NW (L) ◎
Bohlin Martha Mrs rMease Manor
Bohlinger Alf Jr (Sarah P) retd h1399 S Hercules Av ◎
Bohman Kenneth A tchr Dunedin Highland Jr Hi rSt Petersburg Fla
Bohmann Joan M sec clk First Natl Bk Of Clwtr rHoliday Fla
Bohmeier Max H (Esther S) retd h1266 Edenville Av ◎
Bohnenkamp Margt (Belleair Hair Fashions) rIndian Rocks Bch Fla
Bohnert Henry (Ida) h1528 Lake Way ◎
Bohning Oliver D (Anetta R) eng Honeywell h1735 Jeffords St ◎
Bohny Eileen A Mrs (Custom Shade Interiors) rIndian Rocks Beach Fla
Bohrer Elsie retd h1436 Park St
" Lawrence M (Ann D) retd h880 Mandalay Av Apt 1124
Boibim Theodore (Adrian) retd h2390 17th Av SW (L) ◎
Boichot Lillian P (Wid Julian) h1421 Pine St ◎
Boika Charles R (Suzanne) retd h534 Jones St
Boileau Ernest (Stella) retd h2491 Nursery Rd Lot 12
Boismier Lawrence W (Elna M) h2 Evonaire Cir (B) ◎
" Linda A studt r2 Evonaire Cir (B)
Boisvert Eug H (Mary R) mach Aerosonic h100 S Pegasus Av ◎
" Henry J (Angelina) retd h1218 Grove St

Suncoast Realty and Insurance
1420 GULF-TO-BAY BLVD.
CLEARWATER
442-3121
REALTOR
Rentals
Residential
Commercial
Property Management
Waterfront
Business Opportunities
Income Property
(See Page 73 Buyers' Guide)

Who Sells It?
Is Answered by the Classified Business Lists In this Directory

United Delco
AUTO ELECTRIC
ELECTRIC AUTO-LITE SERVICE
115 S. GREENWOOD AVE., CLEARWATER
(See Page 9 Buyers' Guide)
TEL. 446-3061

ATON MUSIC CO.

OF CLEARWATER INC.

KEYBOARD HEADQUARTERS IN CLEARWATER

1659 Gulf-To-Bay Blvd.

PHONES 446-6541 and 446-9259

(See Page 67 Buyers' Guide)

PHONE 446-3055

JOHN S. RHODES, Jr.
FUNERAL DIRECTOR
1721 GULF-TO-BAY BLVD. (See Page 48 Buyers' Guide) CLEARWATER

PHONE 446-3055

BOISVERT
" Wilfred J (Alice D) retd h217 Broadway (D) ◎
Boiteau Orla S (Constance E) retd h1607 San Charles Dr (D) ◎
Boitz Helena L (Wid Julius A) retd r2383 Middlecoff Dr (D)
" P Raymond (Grace M) retd h2383 Middlecoff Dr (D) ◎
Boivin Maurice R (June M) firefighter Largo Fire Dept h2335 13th Av SW (L) ◎
" Paul L (Shirley P) h104 S Mars Av ◎
Bok Stanley (Elsie) retd h1009 18th St SW (L) ◎
Bokar Julius (Lillian) retd h bx456 Roosevelt Blvd Rt 1
Bolam Don atndt Wards Std Serv r1157 Brook Rd
" Michl A studt r1157 Brook Rd
" Richd F (Erva M) carp h1157 Brook Rd ◎
" Vergie L (Wid W Austin) h1159 Brook Rd ◎
Bolan Margt L (Wid Frank) h444 Park Av (B) ◎
Boland M M nurses aide i County Nursing Home r10348 Kunquat La (L)
Bolanovich Melvin B clk PO r1324 Whitacre Dr
Bolda Henry J (Henrietta A) retd h100 Park St ◎
Bolden Alex A (Marilyn K) investigator Hooper Holmes h7216 Danbury Way ◎
" Leon E (Iris S) ydmn h1027 Douglas Av (D) ◎
Boldt Herman (Susan S) retd h2180 Coral Way (L) ◎
Bole Clementine M h210 Brightwater Dr Apt 2 ◎
" Victor E (Emily) h151 Flamingo Dr (B) ◎
Boleman Austin P Jr (Cath M) retd h428 Harbor View La (L) ◎
Bolen See Also Bolin Boling And Bolling
" Perry cabtmkr r730 New York St
" R James (Norma B) h442 Richmond St (D) ◎
Boles Chalmers B (Jean H) retd h1356 Parkwood St ◎
" Florence A (Wid Otto) retd h1412 Lemon St ◎
" James A (Barbara J) hlpr Florida Forest Products h213 Melody La (L) ◎
" Rose (Wid Arth E) hBayview Gardens Apt 52c
Boley Gerald D (Maralyn) plstr h732 Oakwood Dr (D) ◎
Bolger J Richd (Judy L) credit mgr Fla Pwr h733 Pinewood Dr (D) ◎
" John C (Alma B) eng Polyma Internatl h2449 Fairbanks Dr ◎
" John R (Thelma S) retd h324 Jackson St (D) ◎
" Lillian (Wid Peirce W) retd h1255 N Sedeeva Cir ◎
Bolgos Martha L (Wid Ivan) laby asst Suncoast Hosp h880 Mandalay Av Apt 220
Bolhagen Lela N (Wid Fred H) h1255 Keene Rd ◎
Boliek Haywood M (June K) cablemn Genl Tel h217 Melody La (L) ◎
Bolin See Also Bolen Boling And Bolling
" Bonnie L Mrs mach opr Castlewood's h1118 Wyatt St
" Charles wldr Gulf Mach r1118 Wyatt St
" Perry D (Ola M) carp h410 6th Av NE (L) ◎
" Terry h1434 Alamo La (D)
Boling See Also Bolen And Bolling
" Wayne M mech ii County Hwy Dept rSt Petersburg Fla
Bolingbroke Patricia (Wid Harry C) asst ofc mgr Seven Eleven h2846 State Rd 590 (SH) ◎
Bolinger Hoyt V (Alice M) retd h2134 Burnice Dr ◎
Bolitho Wm J (Dorothy) retd h307 South Gate Mobl Home Park
Boll Earl E (Grace B) retd h1506 Laurel Dr ◎
Bollemback Eliz Mrs r504 Seminole St
Bollenbach Eliz K (Wid Geo W) h313 S Jupiter Av
" Frank S USAF r309 S Jupiter Av
" Jeanne recpt Talk O The Town r311 S Jupiter
" Wm S (Jeanne S) (State Refrigeration Serv) h309 S Jupiter Av ◎
" Wm S Jr USAF r309 S Jupiter Av
Bollens John H retd h1433 S Belcher Rd Apt 5g ◎
Boller Richd E Jr (Doris B) retd h414 Sky Harbor Mobl Ests
Bolles Raymond J (Vesta B) mgr Shearson Hammill & Co h301 Citrus Av (D) ◎
Bollin Berta M csr aide Sun Coast Osteo Hosp rSeminole Fla
" Walter (Opal) (B&B Plstg & Pntg) h535 Francis St (D)
Bolling See Also Bolen Bolin And Boling
" Howard L (Margt J) (Skyline Inn Motel) h1508 Winding Way ◎
" Ira M (Oma A) h1566 South Haven Dr ◎
" Margt Mrs (Skyline Inn Mote) r1508 Winding Way
Bollinger Bernard H (Nora) h130 Hillcrest Mobl Home Park
" Carl (Beatrice) h1212 Sou Comfort Mobile Vil
" David H retd h635 Highland Av (D) ◎
" Gloria Mrs clk Aaa Mobl Homes Sls h2743 County Rd 50a
" Virginia S Mrs ofc sec Goodbody & Co h1221 Drew St Apt A20
Bollman Emil M R (Helen K) retd h480 East Park Dr ◎
Bollock Anthony br mgr Avis Rent-A-Car rTampa Fla
Bolovan Emil r1254 8th Av NE (L)
" Senia retd h1254 8th Av NE (L) ◎
Bolser Lela P (Wid Lewis) nurse Mease Hosp & Clinic h1239 Michigan Av (D) ◎
Bolt C John emp Met Life rTarpon Springs Fla
" Frances aide Sun Coast Osteo Hosp r11889 119th St N
" Geo M auto equip opr County Water Sys r11889 119th St N (L)
" Guy W (Ilo T) h815 Hillcrest Mobl Home Park
" John A (Edna) retd h2000 E Bay Dr (L) Lot 104
" Louis C (Annie P) lab Indian Rocks Nurseries h12022 131st St N (L)
" Robt G (Bertha E) driver Std Fabricated Products r11575 Daulphin Av (L)

BOLT ROSS J (Thelma L), Pres Clearwater Yellow Cab Co Inc, 1330 Cleveland St, Tel 442-0464, H East Canal St, Lot 187, Rt 1 (Palm Harbor, Fla), Tel 937-6494

" Steph W (Myra J) clk Clwtr Yellow Cab h1359 Jeffords St ◎
Bolton Deborah J studt r1475 Pine St
" Fred C (Lois N) radio and telev sets 805 Park St h1191 Grove St ◎
" James D (Carol Q) journeymn Home Elec h3157 Green Acres Av (L) ◎
" John C (Dorothy M) sls rep James Investments h1475 Pine St ◎
" John D studt r1475 Pine St
" Joyce E r1475 Pine St
" Nancy L studt r1475 Pine St
" Waddy E (Virginia W) h1109 Commodore St ◎
Boltz Edith R (Wid Thos) hBayview Gardens Apt 23c
" Thos F (Jane B) sls dept Walker Ford h1565 S Evergreen Av
Boltze Carl S (Dorothy G) boat chartering Clearwater Marina (CB) h414 Orangewood Dr (D) ◎
" Marie A Mrs h104 Emerald La (L) ◎
Bolyard R A (Genevieve M) retd h31 Island Way Apt 605 ◎
Bolzuwait Albert (Marie) retd h2790 US Hwy 19 N Lot 4
Boman Goldie L (Wid John E) retd h725 3d St N (SH) ◎
Bomba John J (Margt V) retd h1462 Viewtop Dr ◎
Bomke August F (Minnie F) County Veterans Serv Ofcr h1480 Young Av ◎
" Earl W (Olga H) clk PO h1472 Young Av
" Glenn USAF r1472 Young Av
" Mary K slswn Maas Bros r1472 Young Av
" Minnie F slswn Rutland's r1480 Young Av
Bomonti Jan laby wkr Sun Coast Osteo Hosp rSt Petersburg Fla
Bon Harold W (Anne C) tchr Dunedin Highland Jr Hi r1965 Pinehurst Dr
Bonacio Sebastian (Clara R) (Hudson Apts) h60½ Somerset St ◎
" Tobias J (Clara E) bldg contr 732 Mandalay Av h732 Mandalay Av ◎
" Tobias S studt r732 Mandalay Av
Bonadies Sam M (Esther) h514 Belleview Blvd ◎
Bonanza Mobile Homes Myron H Humphrey Mgr sls 1884 US Hwy 19 S
" Sirloin Pit No 96 (Louis Gomes) restr 1724 Gulf-To-Bay Blvd
Bonaparts Ernest (Anna) retd h1525 Braund Av ◎
Bonato Joseph G (Mary S) h720 Mandalay Av ◎
Bonavia Geo (Mary C) retd h11421 119th Ter N (L) ◎
Bond Albert retd r1504 N Osceola Av
" Bertha Mrs h215 Joyland Trailer Park
" Clara J Mrs h1031 Commodore St Apt G
" Conrad A (Helen M) h1371 Bay View Dr (B) ◎
" Edgar G retd h134 4th St (D) ◎
" Florence D (Wid Merton) retd h247 Bayside Gardens
" Florence L Mrs assoc Anita M Sellers Realtor r902 Bay Breeze Ter (L)
" Floyd O (Goldie L) retd h2017 West Ridge Dr ◎
" Gilbert F (Virginia A) retd h1235 S Highland Av Apt 209b ◎
" Harry A emp Aerosonics h3570 Gardenia Pl Apt A-a
" Herbert (Helen K) retd h920 Narcissus Av ◎
" Martin F (Florence L) (Bond's Tackle Shop) h902 Bay Breeze Ter (L) ◎
" Minnie Mrs h1491 S Michigan Av ◎
" Mona r1015 Woodcrest Dr
" Owen W (Ardath M) sls Maas Bros h118 Windward Island ◎

BOND REPAIR SHOP INC, Josephine F Bianco Pres, Martin C McGilvary V-Pres-Mgr, Fred J Sorvillo Sec-Treas, Appliance Repairing, 600 N Fort Harrison Av, Tel 446-6553

BOOG CLEARWATER LUMBER, INC.
"QUALITY and SERVICE"
610 S. MYRTLE AVE. CLEARWATER TEL. 446-5931
(See Pages 23 and 54 Buyers' Guide)
REBUILT

CLEARWATER SUN
PUBLISHED AFTERNOONS and SUNDAY MORNING
301 S. Myrtle Ave., Clearwater (See Page 62 Buyers' Guide) Phone 447-6431

EARL A. BROWN VOLKSWAGEN
COMPLETE SALES and SERVICE
100 U. S. Highway 19 S.
(Next To Holiday Inn)
(See Page 8 Buyers' Guide)
PHONE 446-0537

BOND
" Taylor W (Alma L) carp h15133 Harding Av ◎
" Tommy R (Patricia A) heavy equip opr Smith Sweger Constn h615 16th St NW (L) ◎
" Wm H (Judith P) dept supvr Lykes Pasco h1556 Citrus St ◎
Bond's Tackle Shop (Martin Bond) 1652a S Clearwater-Largo Rd
Bondar Karl (Lizzette N) retd h1916 Overbrook Av ◎
Bonde Axel C (Ruth E) retd h1331 Main St (D) Lot 234
Bondowski John h402 6th St NE (L)
Bonds Danl lab r1003½ Pennsylvania Av
" Jean B tchr County Bd Educ h1151 Woodlawn St ◎
" Jimmy (Mary) constn wkr h941 Phyllis Av (L) ◎
" Luvernia Mrs custdn Clwtr Comprehen Jr Hi Sch rGreenwood Apartments Apt 7
" Wm tchr hGreenwood Apartments Apt 12
Bondurant Eliz S (Wid Frank) retd r2982 Sunset Dr (BB)
" Gladys L r2982 Sunset Dr (BB)
" J Ray retd h1006 Rosery Rd NW (L)
" Will (Martha) retd h123 S Haines Rd Lot 134
Bondy Arpad F h1429 Regal Rd ◎
" Helen (Helen & Don Harbor Marina) r1501 S Hillcrest Av
" Paul A (Helen T) retd h1501 S Hillcrest Av ◎
Bone John F (Margt S) retd h1449 Rose St ◎
Bonelli Anne H clk County Personal Property Dept rSeminole Fla
Bonem James T (Judith M) slsmn h2440 Glenann Dr ◎
Bones Augusta Mrs h1260 Palmetto St
Bonette Antonio (Mary P) retd h453 Ridge Rd SW (L) ◎
Bonham Tressie A r505 Bay Breeze Trailer Park
Boniface Douglas mgr Walgreen's Drug rSt Petersburg Fla
" Orson L pub wks formn ii County Hwy Dept rPalm Harbor Fla
Bonistall Ernest C (Violet) slsmn Myron O Gilbert h221 E Mineola Dr (L) ◎
Bonita Joseph C (Jeanette) retd h620 Magnolia St (D)
Bonker Fred H (Mary S) retd h1434 S Lake Dr ◎
Bonkoski Esther E ofc sec Regent Interiors r2136 Hercules
" Raymond J (Esther F) yardmn h2136 N Hercules Av ◎
Bonnabeau Jerome E (Margt E) h114 Palmetto La (L) ◎
Bonneau Armand (Lena V) retd h1190 Bass Blvd (D) ◎
Bonnell Richd H (Quik Snak Coffee Serv) rNorth Redington Beach Fla
Bonner Carol E studt r2051 W Bay Dr (L)
" Claude W Jr (Edna M) mtce eng Morton Plant Hosp h2051 W Bay Dr (L)
" Curtis R Rev (Ruth) assoc pastor First Meth Ch h1008 S Chester Dr
" John R (Jane B) (Wolfe Bonner & Hogan) h19 Ambleside Dr (B) ◎
" Lawrence T (Lucille M) (Bonner Tree) h1131 Sedeeva St ◎
" Margt Mrs slswn Woolworth's h1368 S Washington Av
" Sandra laby tech r1368 S Washington Av
Bono Carlos M (Carmen F) compositor Clwtr Sun h124 N Glenwood Av ◎
" S Frank (Lily) retd h1107 Rosery Rd NE (L) ◎
Bonoff Luella M tchr Dunedin Sr Hi Sch r1837 Audrey Dr
Bonola Evelyn A (Wid Leo) h1609 Indian Rocks Rd (B) ◎
Bonsall Albert L (Winifred S) retd h1715 S Jefferson Av ◎
" Wm P (Eleanor B) slsmn Jack Carlson Co h1320 Overlea St ◎
Bonser Eric (Emilly) retd h2766 US Hwy 19 N Lot 24
Bonsley John h2205 Snead Av (D)
Bon Ton Barber Shop (Otis C Wallace) 1401 N Greenwood Av
Bontwiel Justin wldr Gulf Mach r980 8th St NW (L)
Bontz John L (Cecilia D) mason h717 Wyatt St ◎
Bon Villa Apartments (Adon L Smith Jr) 665 Mandalay Av
Bonville Royal F (Kathleen H) h1412 Magnolia Dr ◎
Bonzi Robt S (Juanita B) eng Abc Packaging h1450 Morrow Dr ◎
" Robt S Jr studt r1450 Morrow Dr
Booher Geo F (Marilyn L) sheet mtl wkr h15364 Westminster Av ◎
" Marilyn cafeteria wkr Largo Jr Hi Sch r15364 Westminester Av
" Maurice (Ruby) h2000 E Bay Dr (L) Lot 80
Book Esther B (Wid E Claire) h1159 Stephan Foster Dr (L) ◎
" Nook The (Mrs Martha L O'Haire) 1199 NE Cleveland St Rm 5
Booker Carl E (Marion G) retd h33 Texas St
" Edw N (May S) acct (tampa fla) h2511 F Bay Dr
" Kenneth (Jean B) serv advisor Saunders Dimmitt Cadillac h312 21st Ter SE (L) ◎
" Velia S (Wid Ephrfrom) r704 N Garden Av
Bookhout Tallman C Rev (Ruth C) retd h836 Lakeside Park
Bookout Goldie E (Wid Lester) hBayview Gardens Apt 59f
Boomer John retd h412 Heron Rd ◎
Boomhower Charles G (Carrie) retd h420 1st Av NW (L)
" Lee D (Ann H) security supvr Genl Elec h1574 Lotus Path ◎
" Leeana studt r1574 Lotus Path
Boomstra John (Octavia M) retd h2158 Orchid St (L) ◎
Boon Eva M Mrs winter res h505 N Osceola Av
" Leighton hd bartndr Belleview Biltmore Hotel r100 Belleview Blvd (B)
Boone Alf (Louella) retd h214 Embassy Mobile Home Park
" Arth F (Margt E) retd h1801 Sylvan Dr ◎

BOONE
" Emma J (Wid John W) slswn Dean's Ladies Apparel h846 8th Av SW (L) ◎
" Henry J (Mabel H) retd h15 Southwind Dr (L) ◎
" Jewell A (Freda) h307 Lakeside Park
" Lawrence E USN r1801 Sylvan Dr
" Margt L Mrs bkpr M A Montenegro & Co rSeminole Fla
" Walline r2940 W Bay Dr (L) Apt 1
Boor Al driver h806½ Pine St
Booris Maria r2071 N Druid Cir
Boorom Darwina V r1820 Magnolia Dr
" Geo D (Eliz E) greeting cards 1820 Magnolia Dr h1820 Magnolia Dr ◎
Boos Judy h329 Bay Breeze Trailer Park
Boostrom Arth H (Florence O) retd h1840 Kay Dr (L) ◎
" Clair J (Elsie) tech Honeywell h20 Southwind Dr (L) ◎
Booterbaugh Edw E (Edna W) retd h1523 Citrus St ◎
Booth Brent A asmblr Yates Mfg rNew Port Richey Fla
" C Thos h1602 Bay Shore Blvd (D)
" Charles I h1750 N Wild Acres Rd
" Charles L nurse Sun Coast Osteo Hosp rRt 1 Bx 417d Palm Harbor Fla
" Clyde F (Betsy) hlpr Std Fabricated Products h602 Douglas Av (D)
" Doris Mrs slswn Rutland's rPinellas Park Fla
" Dorothy M Mrs sec First Natl Bk Of Clwtr r115 Green Acres Mobl Home Pk
" Edwin J Jr (Jean M) sls mgr Earl A Brown Volkswgn h2616 W St Joseph Dr (D) Apt 2
" Emma Mrs r2057 Edgewater Dr
" Frances M (Wid Glen R) clk Largo Jr Hi Sch h3133 Drew St ◎
" Frank W (Jessie M) retd h1974 Allard Dr ◎
" Harmon (Betty L) h1627 Miller Av ◎
" Harvey G (Varina W) retd h806 Jacaranda Dr (L) ◎
" John (Jean) retd h203 Pelican Rd ◎
" John W Jr genl mgr Pinellas Lumber rSt Petersburg Fla
" Leland B (Edith M) slsmn Bruce Taylor Realtor h509 Bay View Av ◎
" Mae (Wid Geo G) retd h1010 Drew St
" Marilyn M Mrs driver Quik Snak Coffee Serv h14600 64th St N ◎
" Marion L Mrs ofc sec County Zoning & Planning Dept rRt 2 Bx 419
" Marshall D (Dorothy M) dep County Sheriff h115 Green Acres Mobl Home Pk
" Medford H (Florence S) retd h1788 Overbrook Av ◎
" Norine T (Wid O Wm) h445 4th St N (SH) ◎
" Reginald A (Booth's Apts) h712 Seneca St ◎
" Robin L (Merry M) bartndr Belleair Bar & Pkg Store h1047 Iroquois St ◎
" T Diane studt r1520 Keene Rd
" Wm C retd h713 Smith St
" Wm G (Nina B) h522 S Crest Av ◎
" Willis D Jr (Francrs H) retd h1520 Keene Rd ◎
Boothby Helen C Mrs nurse 2084 Isabelle St (L) h2084 Isabelle St (L) ◎
" Thos driver Dollar Saver Bldrs Sup r2084 Isabelle St (L)
Boothroyd Emma P (Wid F Chester) h1530 Rollen Rd ◎
Bootmann Ivah R (Wid Clarence E) h660 Dexter Dr (D) ◎
Booton Josephine M (Wid Charles T) h631 Douglas Av (D) ◎
Boots Francis J (Rita S) doormn Capital Theatre h2871 Brookfield Dr (L) ◎
" John L (Florence E) retd h321 Lotus Path ◎
Boova James R (Dorothy J) retd h314 S Maywood Av ◎
Booz Spencer (Janet) h801 Main St (D) Lot 17
Booze Bill foodhndlr Morrison's hGreenwood Apartments Apt 6
" Charles P (Leleanor W) vending machs 118a N Orion Av h1939 Ripon Dr ◎
" Walter (Hob-Nob) r1006 Engman St
Bopp Andrew R (Margt) h155 Bluff View Dr (BB) Apt 106
" Jennie G h1938 Macomber Av ◎
" Marie E (Wid Arth) retd h1210 Sunset Point Rd ◎
Borch Jeannette M r1669 N Bellerose Dr
Borcher Paul (Aug) retd h610 Edgewater Dr (D) Apt 6
Borchers Melissa (Wid Thos J) h997 Santa Monica Ct (D) ◎
" Walter R (Harriet J) retd h300 Baker Av ◎
Borchsenius Paul C (Jane E) retd h759 Crescent Dr (L) ◎
Borcuk Peter J (Mary S) retd h1526 W Oakadia Dr ◎
" Susan studt r1526 W Oakadia Dr
Bordeaux Gerome E slsmn Lambert Corp r253 S Garden Cir (B)
Bordell Mary J Mrs h2135 N Overbrook Av (L) ◎
Borden Sara B (Wid David B Jr) h764 Forest Glen Rd ◎

BORDEN'S DAIRY, James E Revell Mgr, Gail Borden Milk, Complete Line Of Dairy Products At Your Store Or At Your Door, Borden's And Lady Borden Ice Cream, 815 Pierce St, PO Box 300, Tel 446-1066

Borders Abe B (Estelle T) ydmn h600 Pine Av (SH) ◎
" Earl J (Arlene E) pntr h317 3d St N (SH)

Wolf Brothers
Cleveland St. At Fort Harrison Av.
Phone 442-8146
"One of America's Fine Stores"
HART SCHAFFNER & MARX CLOTHES
MEN'S CLOTHING AND FURNISHINGS
SHOES
Wolf Brothers
(See Page 29 Buyers' Guide)

Consult the CLASSIFIED LISTS of the DIRECTORY
If You Would Find What You Wish to Buy

AIR CONDITIONED
Pelicon Restaurant
ON CLEARWATER BEACH
Fine Food — Excellent Service
Luncheon, Dinners, Cocktails, Liquor Store
"OPEN YEAR AROUND"
470-72 Mandalay Av. (Clearwater Beach, 33515)
(See Page 82 Buyers' Guide)
PHONE 442-3151

BORDERS
" Herman L hlpr Kopok Tree Inn r600 Pine Av (SH)
" James A (Brenda H) sls rep Sinclair Refining h13535 Croft Dr (L) ◎
" John J (Elsie M) prsmn Magic Tilt Trailer Mfg h1007 Pine St
" Joseph D (Eva E) driver Harold Berry Landscaping & Paving h709 6th Av NE (L)
" Marie M (Wid Durwood) r416 Woodrow Av NW (L)
Bordner Janet E (Wid Tracy L) r6 S Jupiter Av
Boreman Alf E (Carmella C) mach Gulf Mach h1508 Young Av ◎
" Alf E Jr USN r1508 Young Av
Boremaster Tool Corp Gale L Tynefield Pres mfrs 1467 S Greenwood Av
Boren James H (Edith M) h200 Glenneslane (D) Apt 110 ◎
Borg Erle R (Violet C) carp h1380 Pinehurst Rd (D) ◎
" Joseph (June) supvr Maas Bros r11403 83d Av N (L)
" Joseph A (Mary M) collator opr Reid's Business Forms h2452 Shelley St ◎
" Sylvia R (Wid Harry) h1002 Park Dr (D) ◎
" Violet C (The Knitting Basket) r1380 Pinehurst Dr
Borgel Wm B (Isabel) retd h1414 Thames La ◎
Borgemenke Kathryn M clk County Pollution Control r14283 Sharon Dr
Borgen Dale custdn Plumb Elem Sch h1505 Braund Av ◎
Borger Mary J Mrs tchr North Ward Elem Sch h1414 Twin Lakes Trailer Lodge
" Sally G Mrs studt h1565 S Frederica Dr ◎
Borgers Albert L mech Tack & Warren rIndian Rocks Beach Fla
" Luise M Mrs emp County Circuit Ct Clk rIndian Rocks Beach Fla
Borgman Jennie A (Wid Ray C) h212 Green Acres Mobl Home Pk
Borgon Louis (Patricia) h708a N Osceola Av
Boriss Julian I (Olivia H) h55 Midway Island ◎
Borjeson Albert (Hilda) retd h1826 Bonnie Gail Dr (L) ◎
Borkowski John (Irene S) (Colonial Barber Shop) h1995 Drew St ◎
Borland Grace O (Wid James N) h1491 San Helen Dr (D) ◎
" Lawrence D (Margt C) marketing Honeywell h114 Driftwood La (L) ◎
" Lawrence D Jr studt r114 Driftwood La (L)
" Marjorie L (Wid David F) retd r309 S Maywood Av
Born Kenneth F retd h1563 Simmons Dr ◎
" Larry atndt Mc Clurg's Sunoco Serv r1840 Redcoat La
" Marjorie Mrs nurse 519 Orangewood Dr (D) h519 Orangewood Dr (D) ◎
" Raymond L (Margt L) advmn St Pete Times h1840 Redcoat La ◎
Boros Marie clk typ County Circuit Ct Clk rSt Petersburg Fla
Borowicz Edw J (Maxine A) tchr Admiral Farragut Academy h313 Magnolia Dr ◎
" Marcus studt r313 Magnolia Dr
" Michl r313 Magnolia Dr
" Patricia studt r313 Magnolia Dr
Borras Justo J (Carmen M) h17 Avalon St ◎
Borre Ray L (Ada M) retd h2343 Eastwood Dr ◎
Borrego Gus M (Patricia A) prod mgr Pantry Pride h405 Milwaukee Av (D)
" Gustavo M r1211 E Druid Rd
" Jose (Lydia M) mtcemn Morton Plant Hosp h1211 E Druid Rd
" Nilda A studt r1211 E Druid Rd
Borroughs Allen F retd h1739 Eagle's Nest Dr (B) ◎
Bors Frank (Eliz H) retd h401 S Orion Av ◎
Borselli Dario R (Rosalie N) tech Jersey Jim Towers TV & Air Conditioning h1813 Skyland Dr ◎
Borst Charles (Alma B) retd h1200 Aloha La ◎
" Gerald E (Elsie J) pres-treas Borst Ins Serv h610 Skyview Av ◎
" Gladys L beauty opr h306 S Comet Av ◎
" Harold H (Inez D) driver City Sanitation Div h417 Locklie St (D)
" Insurance Service Inc G E Borst Pres-Treas T E Borst V- Pres Sec 1404 S Missouri Av
" Joseph retd h880 Mandalay Av Apt 628
" Louis (Frances W) retd h316 N Jupiter Av ◎
" Thos E (Gretchen M) v-pres sec Borst Ins Serv h981 Porter Dr (L) ◎
" Walter H (Ruth C) retd h1270 7th Av NE (L) ◎
Borthig Geo C (Georgette) retd h1215 Everglades Av ◎
Bortles Lynn L (Barbara W) (Henderson & Bortles) h205 S Mars Av ◎
Bortner C E (Theodosia A) retd h234 Holiday Trailer Ranch
Bortolini Delores cash Publix Super Mkt r3126 Roberta St (L)
" Spirit S (Delores S) mtcemn Genl Elec h3126 Roberta St (L) ◎
Borton Leon (Lura) retd h911 Golden Tringl Mbl MNR(L)
" Ross C millwright h53 Ulmerton Rd (L) ◎
Bortsch Adolph (Stella) h2344 Shelley St Apt 13 ◎
Borum Clara tchr Oak Grove Jr Hi Sch rSt Petersburg Fla
Borz Helen K prin Largo Central Elementary Sch h790 Oakwood Dr (D) ◎
Bos Henry (Marjorie K) h5261 Homer St Rt 1 ◎
Bosch John R (Norma A) bldg insp h3013 Lake Vista Dr ◎
Boschen Elsie R (Wid Geo B) clk County License Tag Dept h675 Mandalay Av

BOSCHEN
" Fred W (Laura) retd h2425 Indigo Dr ◎
" Suzanne studt r675 Mandalay Av
Boshart Emil (Pearl L) winter res h1331 Main St (D) Lot 231
Boshears Lawrence H (Barbara A) h515 Beverly Av NW (L)
Bosley Jeanette E waitress Eckerds h5894 150th Av N
" John F (Ruth S) (Bosley Marine Constn) h5894 150th Av N ◎

BOSLEY MARINE CONSTRUCTION (John F And Ruth Bosley) Docks Designed, Built And Repaired, Free Estimates, Quality Workmanship, 5894 150th Av N (High Point), Tel 531-2890 (See Page 37 Buyers' Guide)

" Ruth S Mrs (Bosley Marine Constn) r5894 150th Av N
Boss Alan P studt r2268 Habersham Dr
" Barbara D studt r2268 Habersham Dr
" Betty G retd h2100 Nursery Rd Apt 17c ◎
" Howard C retd h220a Sunny Grove
" Keith studt r400 4th St N (SH)
" Maurice Jr (Betty M) tool mkr Sperry Microwave h400 4th St N (SH) ◎
" Nicholas h2078 Magnolia Dr ◎
" Paul (Marguerite M) bldg insp City Of Belleair Beach h2268 Habersham Dr ◎
Bossard Fredk S (Paula) constn eng h901 Nolan Dr (L) ◎
" R David (Marilyn) custdn Missouri Av Bapt Ch r10698 106th St N (L)
Bossen Andreas H (Wilma M) retd h162 E Mineola Dr (L) ◎
Bosserman Barbara B Mrs bkpr Fla Septic Tank r301 Mariva Av
Bossert Harry C (Nora M) retd h12123 144th La N (L) ◎
Bosson Richd P (Juanita) mgr Genl Finance Loan r1756 N Overbrook St
Bost Joe H (Jean D) project mgr J A Johns Constn h2046 Brampton Rd ◎
" John V retd h1215 Orange Av (D) ◎
Bostain Richd H (Richd Bostain A I D Interiors) h407 S Orion Av ◎
" Richd A I D Interiors (Richd H Bostain) int dec 407 S Orion Av
" Shirley D tchr Oak Grove Jr Hi Sch r1211 S Evergreen St
" Wm C (Shirley) tchr Clwtr Hi Sch h1211 S Evergreen Av ◎
Bostick Barbara J studt r1345 Crosby St (L)
" Ethel prsr Suncoast Linen Serv r1111 Tangerine St
" Geo (Bernice) lab Clwtr Sod h1345 Crosby St (L)
" Gerald (Rose) retd h112 Alcove Trailer Park
" Leandiew (Helen) lawn serv h11916 133d Av N (L) Apt 16
" Lee clk Gooden Gro
" Nathan L lab Clwtr Sod r1345 Crosby St (L)
" Roxian studt r1345 Crosby St (L)
" Sherman (Eleanor) lab h1266 Crosby St (L)
Boston Gladys clk Eckerd-Douglas rSt Petersburg Fla
" Grady L (Sonya G) clk PO h12549 136th St N (L) ◎
Bostrom Albert N Rev (Elenor S) co-pastor Clearwater Bible Church h1800 Sharondale Dr ◎
" Betty M Mrs sec-treas Southeastern Care Center r1551 Beverly Dr
" John R pres chmn bd Hallmark Medical Serv r1551 Beverly Dr
" John R Rev (Betty M) co-pastor Clearwater Bible Church h1551 Beverly Dr ◎
" Knuts (Helena L) retd h306 Gulf-To-Bay Trailer Park
" Mary C Mrs nurse Sun Coast Osteo Hosp r1715 Lakeview St
" Paul M (Patricia E) tchr Dunedin Sr Hi Sch h1715 Lakeview Rd
Bostwick Fred W (Luz M) mtcemn h2016 Plaza Dolores St ◎
" Mary N (Wid Wm E) assoc Causeway Realty h1153 N Idlewild Dr (D) ◎
Bosway Gladys G Mrs h2855 Gulf-To-Bay Blvd Rm 609
Boswell Bella K (Wid Seth O) h114 S Saturn Av ◎
" Carolyn A studt r510 N Betty La
" G Wm (Ruby G) industrial contr Penney's h510 N Betty La ◎
" G Wm Jr studt r510 N Betty La
" Leslie clk County Circuit Ct Clk rSeminole Fla
" Ruby Mrs nurse Community Hosp r510 N Betty La
Bosworth Dorothy A Mrs asmblr Genl Elec h714 2d St SE (L) ◎
" Edwin D retd h1409 N Osceola Av ◎
" Ralph L (Eunice S) retd h1773 Pinehurst Rd (D) ◎
" Ruth (Wid Harry) h1622 Dartmouth St ◎
" Theresa R tchr Dunedin Sr Hi Sch h1450 San Roy Dr (D) ◎
Boteler Evie C (Wid Thos L) h410 Jones St ◎
Bothwell John D (Clara M) coml fishermn h360 Wilson St (D) ◎
Botney Anna M Mrs nurses aide h317 Heron Rd ◎
Botsford Edw H (Doris O) clk PO h260 Corbett St (B) ◎
Bott Wm atndt Fordos Sunoco Serv rMadeira Bch Fla
Bottair Geo h14 Town & Ctry Mbl Hm Pk (L)
Botti Harold J (Eileen B) slsmn Carlisle Mtrs h1629 Cleveland St ◎
Bottie Nicholas J (Emmie) retd h782 Lakeside Dr (D) ◎
Botting Eliz K Mrs ofc sec Charles S Baird rIndian Rocks Beach Fla
" Kenneth G (Eliz K) mgr Yardae Ge Unlimited rIndian Rocks Beach Fla
" Patricia A bkpr Arab Termite & Pest Control Of Fla h1244½ Woodlawn Ter

BEACH REALTY
REALTOR
SPECIALISTS IN APARTMENTS • MOTELS • TRAILER PARKS
1453 COURT ST. (See Page 79 Buyers' Guide) PHONE (813) 442-8352

Bottner James agt Gulf Life Ins rNew Port Rickey Fla
Botto Anthony retd h801 Main St (D) Lot 41
Bottom Judith L clk Morton Plant Hosp h2232 W Bay Dr (L) Apt 2 ◎
Bottoms Annie P Mrs mach opr Universal Cigar Fcty h718½ New Jersey St
Botts Wm (Verdie M) h1520 Alamo La (D) ◎
Botzum Eleanor M Mrs (Clayland's Ceramic Studio) r1850 Oak Park Dr S
" James E (Eleanor M) (Clayland's Ceramic Studio) h1850 Oak Park Dr S 1850 Oak Park Dr S ◎
Boucek James F (Theresa M) retd h1470 Grove St ◎
Bouchard Beatrice (Wid Thos A) retd h575 N Clearwater-Largo Rd (L) Apt 2

BOUCHARD CARL T (Doris M; Carl T Bouchard Funeral Home And Mid Town Plaza Apartments), H1511 Keene Rd (Largo), Tel 531-7379

BOUCHARD CARL T FUNERAL HOME
CARL T BOUCHARD, OWNER
FUNERAL DIRECTORS
557 N CLEARWATER-LARGO RD
(LARGO)
TELEPHONE 584-8603
(See Page 45 Buyers' Guide)

" Carlanne studt r1511 Keene Rd
" Doris M Mrs (Mid Town Plaza Apts) r1511 Keene Rd
" Geraldine A treas Roger Bouchard Ins r820 Regent
" Robt T appr Carl T Bouchard Funeral Home r1511 Keene Rd
" Roger Insurance Inc R D Bouchard Pres R C Crown V- Pres J P Harrison Sec Mrs G A Bouchard Treas 301 S Missouri Av
" Roger O (Geraldine A) pres Roger Bouchard Ins h820 Regent Av ◎
Boucher Arth T (Florence L) (Pueblo Village Gift Shop) h1343 Barry St ◎
" Danl F (Cath E) (Ann Esther Apts) h31 Island Way Apt 909 ◎
" Donald J mech Floor Masters Inc r1343 Barry St
" Florence S (Wid Delbert) h1147 Victoria Dr (D) Apt B3
" Genevieve W (Wid Albert J) h3771 Sunset Cir (L) ◎
" Harry studt r1458 Springdale St
" Harry J (Mildred A) clk PO h1458 Springdale St ◎
" John T USA r1343 Barry St
" June L nurse (tampa fla) r1343 Barry St
" Kenneth H v-pres Floor Masters Inc r1447 Jasmine Way
" P Marjorie Mrs sec-treas Floor Masters r1447 Jasmine Way
" Paul K (P Marjorie) pres (Floor Masters Inc) h1447 Jasmine Way ◎
" Roger retd h618 Shady La Trailer Pk
" Susan studt r1458 Springdale St
Bouchey George (Maureen E) rec clk Twinlakes Mfg h1901 Harding St ◎
Bouchoux Robt L (Mamie B) retd h109 Lake Av (L) ◎
Boudreau Edwin H (Anita M) entertainer h404 Patricia Av
" James C (Margt S) h421 Woodlawn Av (B) ◎
" Olivia J studt r1620 Longbow La
" Talbot C (Elecia P) res mgr Maas Brothers h1620 Longbow La ◎
Boudreault Emile (Alma F) plant wkr Metal Industry h1439 Cleveland St ◎
Bougard Allen J (Geraldine M) supvr Genl Elec h1713 Long St ◎
Boughton Kath G (Wid Clark) h605 Ponce De Leon Blvd ◎
" Lawrence retd h1974 Meadow Dr
" Nancy J (Wid Olaf C) h1429 Satsuma St ◎
" Stanley E (Edna) retd h303 Hickory La (L) ◎
Boulevard Awning & Venetian Blinds (Dial C Turner) 613 S Missouri Av
" Trailer Park (Charles E Shingler) 2266 Gulf-To-Bay Blvd
Boulton Arth L h752 Manor Dr W (D) ◎
" Clare Mrs retd h1613 Miller Av
" Gilbert R (Anna G) carrier PO h957 Victor Dr (D) ◎
" Judy waitress Pelican Restr r1613 Miller Av
" Robt A USN r957 Victor Dr (D)
Bouman Barbara F studt r1568 Faulds Rd W
" Frances C studt r1568 Faulds Rd W
" Frank (Diena) bldg contr 1568 Faulds Rd W h1568 Faulds Rd W ◎
Bounds B Leroy slsmn Am Bakeries Surplus Store rSt Petersburg Fla
" Geo E (Edna) with Delta Air Lines h118 Huntington Dr W (L) ◎
Bour Nelson F with Consultants Inc h1141a San Christopher Dr (D)
Bourdage Claudette h415 Island Way Apt 5
Bourg Nicholas J h1519 Keene Rd ◎
Bourk Robt C (Myrtle M) sec-treas Pinellas Well Drillers h813 19th St SW (L) ◎
Bourn Simon (Bernice C) retd h221 Holiday Trailer Ranch
Bourne Alan restr wkr Maas Bros r908 Ponce De Leon Blvd
" Carl h101 Bay-Aristocrat

BOURNE
" Margt J nurse Sun Coast Osteo Hosp rSeminole Fla
" Patk (Pearl C) retd h1820 Pasadena Dr (D) ◎
" Roy S (Ruth E) mech h908 Ponce De Leon Blvd ◎
" Ruth E Mrs med asst John D Bloom r908 Ponce De Leon Blvd
Bourquin Robt A (Norine J) pres Sands Apts Motel Robbil h606 Bay Esplanade ◎
Bousa Wm (Hazel I) retd h1118 Hillcrest Mobl Home Park
Bouse Clyde W (Evelyn E) (Clyde's Sunoco Serv) h1436 Ambassador Dr ◎
" Clyde W (Miriam I) h343 Green Acres Mobl Home Pk
" Geo E (Irma B) h223 Island Way Apt 105
" Geo E Jr (Nancy C) acct exec Francis I Du Pont & Co h1607 Souvenir Dr ◎
Bousfield Louis (Helen) rMease Manor
Bouslog Alice H Mrs retd h711 14th Av S (SH) ◎
Bousquet Franklin P (Adelle P) retd h2077 Pine Ridge Dr ◎
" Mabel (Wid L R Geo) h2032 West Ridge Dr ◎
Boustred R W W winter res h519 Wildwood Way
Boutell Wm A (Audrey H) h476 Lexington St (D) ◎
Boutelle Charles F (Ruty C) dept hd Zayre's h1511 Lynn Av ◎
" Ruth C Mrs ofc sec Pinellas Central Bk & Tr r1511 Lynn Av
Bouthillette Berthe M h947 Lakeside Park
Bouthillier Denis (Marilyn) mech Stone Buick rHoliday Fla
Boutin Walter S (Leone K) retd h1134 San Remo Dr ◎
Bouton Bertha Mrs librn Christian Science Reading Room r105b Clearwater Point Apts
" Clarence M h880 Mandalay Av Apt 405
" Leonard B retd h105b Clearwater Point Apts ◎
Boutwell Frank (Mavis J) roofer Jesse H Dean h681 13th Av NW (L) ◎
" H David (Rosa L) roofer h1544 S Prospect Av
" Willie B (Opal A) mason h1108 Jasper St ◎
Bouvard H N h608 Shady La Trailer Pk
Bouwkamp E Grace Mrs recpt Fla Health Agcy r20 Bayview Trailer Ct
Bova Wm (Mabel C) h121 Tucker St (SH) ◎
Bovard Esther M Mrs slswn Yardage Umlimited rRt 1 Bx 608 Shady La Tr Pk
Bovay Erma L admittance clk Morton F Plant Hosp h226 Sunny Grove
Bovee Nancy K Mrs ofc sec Foremost Ins rSafety Harbor Fla
Bowden Marie Mrs r817 Sou Comfort Mobile Vil
Bowdin Saml (Barbara) retd h205 Shady La Trailer Pk
Bowdish Arvine C (Violet L) retd hBayview Gardens Apt 53d
Bowe Marguerite P Mrs h320½ N Betty La
Bowen Addie r427 6th Av NE (L) Apt 6
" Albert (Mary) retd h2124 Greenbriar Blvd ◎
" Alice H (Wid Oscar A) h530 Chicago Av (D) ◎
" Arlan L (Shirley A) eng Genl Elec h1467 Southridge Dr ◎
" Boone M (Marie N) physicist h1212 4th St N (SH) ◎
" Charles (Olivia) constn wkr h2790 US Hwy 19 N Lot 15
" Charles (Miriam) retd h306 Sou Comfort Mobile Vil
" David F (Irene M) acct H P Hoods & Sons h1181 Fairway Dr (D) ◎
" Donald W (Patricia N) agt Prudential Ins Co Of America h1542 Picardy Cir ◎
" Eliz B (Wid J Howard) h620 Richmond St (D) ◎
" Elmer Z (Mary) retd h6 Beechwood La (L)
" Francis I (Eliz A) retd h2400 State Rd 580 Lot 66
" Frank C (Alice P) retd h880 Mandalay Av Apt 933
" Gerald R (Frances E) emp Fairchild Hiller h801 Wood Dr ◎
" Gertrude h2100 Nursery Rd Apt 6h ◎
" Grace L (Wid Geo W) h532 Chicago Av (D)
" J Howard retd h547 Lyndhurst St (D)
" James E Jr (Aida W) h66 Verbena St ◎
" John E (Bette P) pres Artists Mkt Gallery h615 Pineland Av (B) ◎
" John N (Ruth T) retd h1248 S San Remo Av ◎
" Margt L h2889 Dryer Av (L) ◎
" Marjorie D h1857 Lake Av ◎
" Marjorie P (Wid Orrin G) retd h1310 Whitacre Dr ◎
" Minnie A (Wid John R) h bldg 15 Fleetwood Manor Apts Apt 7
" Nan h1450 Franklin St
" Royal I (Edith L) retd h1734 Trotter Rd (L) ◎
" Thos J (Mary C) retd h1396 Crescent Dr (L) ◎
" Wm J retd r2889 Dryer Av (L)
" Wm S (Mary E) h1607 Leisure Dr ◎
Bower See Also Bauer
" Albert F (Florence M) retd h2991 Huntington Dr N (L) ◎
" Burnadette J h333 Plaza Pines Trailer Park
" Carl (Leta) winter res h5860 150th Av N Lot 208
" Charles H buyer Eckerd Drugs rSt Petersburg Fla
" Clyde R (Mary G) field mgr IBM h1121 19th St SW (L) ◎
" Electric & Appliance (Kenneth R Bower) contrs 12800 Lake Dr (L)
" Helen D slswn Belk-Lindsey r14045 90th Pl N
" Howard S (Norma) tech Custom Engineering h12339 144th St N (L) ◎
" Janet C teller Bk Of Clwtr r12339 144th St N (L)

RA
Clearwater's No. 1 Apparel Stores
KUPPENHEIMER CLOTHES
RAY-ALLEN Inc.
(See Page 29 Buyers' Guide)

WHO SELLS IT?
IS ANSWERED BY THE CLASSIFIED BUSINESS LISTS IN THIS DIRECTORY

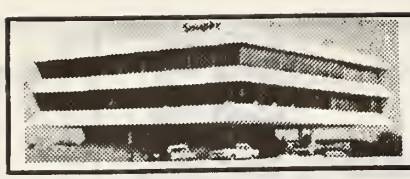
Seaspire RESTAURANT
217 Windward Passage, (I.E.) Clearwater (33515)
Dining Over The Bay
With A View of The Gulf
(See Page 83 Buyers' Guide)
442-7274

BOWER
" Josephine L (Wid Ernest L) h1101 Victoria Dr (D) Apt 22
" Kenneth R (Jeanie H) (Bower Elec & Appl) h12800 Lake Dr (L) ◎
" Lloyd L (Gladys R) retd h1829 Lombardy Dr ◎
" Marjorie V Mrs sten Honeywell h2012 Woodward Av (D) ◎
" Paul R (Enid) retd h1349 Dorothy Dr ◎
" Robt S (Marcia C) retd h363 Edgewater Dr (D) ◎
" Rose Mrs h519 Sou Comfort Mobile Vil
" Thelma L (Wid O K) h578 Vine Av (D) ◎
Bowerman Edw B (Gladys H) retd h1040 Main St (D) Lot 116
Bowers Alice E Mrs ofc sec Danl B Lowrey r1872 Mc Kinley St
" Alton P (Alchia A) retd h1001 Pine St ◎
" Alton P Jr (Alice E) slsmn Chase Investment h1872 Mc Kinley St ◎
" Bertha V Mrs waitress Ten Pin Lanes h2524 Elyria Av (L) ◎
" Cath M (Wid Henry) h114 Flamingo Rd ◎
" Charles F desk clk Jack Tar Hotel r1413 Bay Shore Blvd (D)
" Charles R (Myrle M) mgr Edward Apts h1408 Alpine Rd Apt 3
" Donald h249 Jasper St (L) Lot 212
" Donald D (Juanita E) retd h1069 5th Av NE (L) ◎
" Eva Mrs h450 Skinner Blvd (D)
" Fred E (Daisy) retd h215 Bay Breeze Trailer Park
" Geo (Ethel) retd h1006 1st Av NW (L) ◎
" James B wldr Metal Industries h116 Tulane Av
" John W (Shirley A) production coordinator Honeywell h7014 Delta Way ◎
" Karen V Mrs clk Superior Auto Serv rRt 1 Box 690
" Leonard H (Edna L) instlr Household Interiors h307 Pinellas St ◎
" Marion A (June E) slsmn Kendall Co h1137 Keene Rd (L) ◎
" Norwood F (Iona V) (Norms Citgo Serv) h1109 Rosery Rd NE (L) ◎
" Norwood F Jr (Betty M) mech Norms Citgo Serv Sta h1661 Illinois St
" Ora T (Lola M) asmblr Honeywell h1704 El Trinidad Dr ◎
" Ross (Marie) h115 Bayside Gardens
Bowersock Larry V physical dir YMCA h212 N Madison Av
Bowes Chesterman (Pauline M) mgr The Second Hand h122 Kenwood Av
" Chesterman R studt r122 Kenwood Av
" Dorothy R (Wid E Henry) ofc sec Clwtr Hi Sch h1471 Lemon St ◎
" Howard A (Ethel E) whsemn h1547 Lemon St ◎
" Laurel A studt r122 Kenwood Av
" Pauline M Mrs (The Second Hand) r122 Kenwood Av
Bowker Elmer R retd h bldg 10 Fleetwood Manor Apts Apt 3
" Gary L studt h909½ Pine St Apt 1
" Kenneth W (Rita F) installer Genl Tel h251 Aberdeen St (D) ◎
Bowler Clarence E (Pearl H) retd h1293 Magnolia Dr ◎
" Pearl H Mrs ofc sec Arroyo Process Equip r1293 Magnolia Dr
" W Scane (Sally M) chairmn bd Western Reserve Life Assurance h4018 Mc Kay Creek Dr (L) ◎
Bowles Allie D (Zelma D) retd h1699 S Clearwater-Largo Rd
" Helen L (Wid Alf) retd h1504 N Osceola Av ◎
" James D (Helen L) chf of police Indian Rocks Shore h100 Jasper St (L) Apt 5
" James H (Eloise G) lino opr Tampa Tribune h1745 Evans Dr ◎
" Mabel M Mrs retd r1528 Satsuma St
" Robt M (Yvonne V) retd h6 N Meteor Av ◎
" Vernon L retd h149 5th St (D)
Bowlin Walter (Dorothy) carp h1552½ S Myrtle Av
Bowling Clifford studt r1309 Whispering Pines Dr
" James L (Clara M) production div US Defense Contr Admn h7315 Norwich La ◎
" Millicent C Mrs nurse Mease Hosp & Clinic h1522 Murray Av ◎
" Taylor (Lillie A) troubleshooter Aerosonic Corp h1465 Pierce St
" Wade H (Essie P) h525 Keene Rd ◎
" Wayne A USMC r1309 Whispering Pines Dr
Bowman Adeline R r520 Bay View Av
" Alice W (Wid John W) h970 8th Av NE (L) ◎
" Anna C (Wid Geo) r616 Dexter Dr (D)
" Anne F (Wid Ray F) h1791 Sylvan Dr ◎
" Cephus E (Marie K) fill dirt 260 69th St N h260 69th St N ◎
" Clare M (Wid J Andrew) h120 N Hillcrest Av Apt 5 ◎
" Dennis eng Honeywell h14165 Indian Rocks Rd (L)
" Edwin C (Louise K) installer Largo Kitchens Inc rSt Petersburg Fla
" Evelyn M Mrs (Lake Palms Beauty Salon) r2262 Curtis Dr N
" Frank A (Carolyn R) retd h1015 9th Av NW (L) ◎
" Frank L retd h206 Bay Breeze Trailer Park
" Gerald J (Marylon B) supvr Honeywell h1631 Harmony Dr ◎
" Gordon J (Garnett) retd h bx452 Roosevelt Blvd Rt 1 ◎
" Harry C (Flavia H) lawn service 1238 S Greenwood Av h1238 S Greenwood Av ◎
" Harry M (Arla A) h413 Hillcrest Mobl Home Park
" Helen F (Wid Will W) h1110 W University Dr
" Helen I h520 Bay View Av ◎
" Jerry L studt r2262 Curtis Dr N
" John retd r400 N Osceola Av

BOWMAN
" John T (Marie M) (John's Hair Fashions) h1446 Woodbine St ◎
" Laura H (Wid John) retd h404 Lake Rd ◎
" Le Roy W (Carol J) writer 1723 Meredith La (B) h1723 Meredith La (B) ◎
" Lewis B (Mary L) retd h2038 Dawn Dr ◎
" Matt retd h12124 144th La N (L) ◎
" Murray B (Carmen J) asst cash Bk Of Clwtr h1358 Byron Dr ◎
" Patricia A r1238 S Greenwood Av
" Robt A (Alene) retd h7 Town & Ctry Mbl Hm Pk (L)
" Robt M (Evelyn M) electn Honeywell h2262 Curtis Dr N ◎
" Robt W linemn Genl Tel r912 Seminole St
" Ronald E (Marilyn) stockmn Publix Mkt h198 Fulton Dr (L)
" Roy E (Jennie A) h252 N Garden Cir (D) ◎
" Theo (Kathleen E) h881 Lantana Av (CB) ◎
" Wm (Georgia C) (Sowell & Bowman Lawn Service) h912 Seminole St ◎
" Wm P (E Margaret) retd h1513 Lake Way ◎
" Wm R orderly Sun Coast Osteo Hosp rTampa Fla
" Wm R studt r2262 Curtis Dr N
" Zita A (Wid Carl F) waitress Natural Health Foods h1103 14th Av NW (L) ◎
Bowmaster Harry P (Mary J) retd h23 Country Club Dr
Bowser Harry (Donna) interviewer State Employment Serv h1212 Twin Lakes Trailer Lodge
" Lucy M (Wid Charles W) h1241 Fruitland Av ◎
Bowsher John (Mary) (Seminole Restr) h10754 124th Av N (L) ◎
Bowyer Everett K (Victoria) retd h2262 Duncan Dr (BB) ◎
" Harry K electn Cornett Elec rPinellas Park Fla
" Thos J retd r542 Douglas Av (D)
" Townley C h542 Douglas Av (D)
Box Harley R h1626 Cambridge Dr ◎
" Robt (Eliz Y) yd wkr h207 5th Av SW (L)
" Robt H (Helen) (Bob & Neal's Lawn Serv) h5860 150th Av N Lot 409
Boy Geo V (Florence M) retd h605 Kakusha Mobl Pk
" Scouts Of Am Troop 43 235 5th Av S (SH)
" Victor (Frances F) retd h105 Trailer City
Boyce Blaine (Mary) retd h49 E Grosse Point Dr (L) ◎
" Clarence (Ethel) rMease Manor
" Co (Marvin R Boyce) pipe line contrs 504 Pennsylvania Av
" Frank A (Helen K) (Frank's Spur Serv) h2175 Coachman Rd
" M Jeanne Mrs legal sec Allbritton & Barber r700 Keene Rd
" Marvin R (Boyce Co)
" Michl studt r2082 N Highland Av
" Wm H (Dorothy) h2082 N Highland Av ◎
" Wm N (Joan R) supt Boyce Co h700 Keene Rd ◎
Boyd A Stanley (Eliz J) h24 Douglas Av (D) ◎
" Ada Mrs clk Maryland Fried Chicken r1018 13th Av NW (L)
" Alex (Margaretta R) h19 N Pine Cir (B) ◎
" Alma Mrs recpt James M Stem r980 7th St NW (L)
" Angela D v-pres Gus Plmb
" Bertha (Wid Henry) retd h412 Twin Palms Mobl Home Ct
" Beverly A studt r706 S Lake Dr
" Byron E (Gladys L) h1155 Sedeeva St ◎
" Byron F (Lucille M) (Century Litho) h2655 Braeburn Dr (L) ◎
" Carlton E (Sylvia M) retd h72 E Grosse Point Dr (L) ◎
" Carroll M (Mattie D) h400 N Lincoln Av ◎
" Clyde B Jr wldr Gompetition Components h1304 Fairmont St ◎
" D Bernard (Alma) crane opr h980 7th St NW (L) Lot 75
" Danl studt h5860 150th Av N Lot 310
" David studt r362 Scotland St (D)
" Denver B Jr (Suzanne P) constn wkr Biltmore Constn h6250 Roosevelt Blvd Rt 1 Lot 69
" Douglas L (Ethel W) retd h534 Howell St (D) ◎
" Earl L (Elvera) retd h2796 Roberta St (L) ◎
" Elsie E (Wid Alfred J A) nurse 1654 Cambridge Dr h1654 Cambridge Dr ◎
" Estella D Mrs h986 Lake Dr (D)
" Ethel M (Wid David) r1328 Whispering Pines Dr
" Frank retd h175 S Seminole Blvd (L)
" Frank W (Mary K) h501 Mandalay Av Apt G12
" Geo W (Ethel A) clk PO h1597 Adele Pl (L) ◎
" Gwen R ofc sec Dunedin Golf & Country Club h315 N Jupiter Av
" Henriette R (Wid Jesse A) h823 Louden Av (D) ◎
" Iler G (Margt L) h107 N Haines Rd ◎
" Irma L Mrs cafeteria wkr Dunedin Elem Sch r342 Union St (D)
" Jackson H h949 Bay Esplanade ◎
" James W (Mary W) mech Bryan's Inc h2014 S Belcher Rd ◎
" John (Marguerite) h314 Sou Comfort Mobile Vil
" John D (Roberta R) mgr Modern Barber Shop h2056 Valley Dr (D) ◎
" John R (Kathleen M) retd h138 New Ranch Trailer Pk
" Joyce A studt r1018 13th Av NW (L)
" Mabelle L Mrs bkpr Curtis & Gross r301 Portree Dr (D)
" Marguerite (Wid L B) h2855 Gulf-To-Bay Blvd Rm 112
" Marie E (Wid Charles) h12425 Ridge Rd SW (L) ◎
" Maybelle L Mrs h301 Portee Dr (D) ◎
" Mazie E Mrs kitchen wkr Suncoast Hosp r1202 Baskin Dr (L)

Fuel for modern living
SHELL

RADIO DISPATCHED FUEL OIL TRUCKS
CITY FUEL OIL CO.
Commercial - Residential - Sales - Service - Installation
(See Page 44 Buyers' Guide)
1165 Eldridge St., Clearwater
Phone 442-1141

BOYD
" Mildred V (Wid Charles H) maid Spanish Gardens Nursing Homes h644 Dexter Dr (D) ◎
" Nathl (Johnnie M) lab hRear 1202 Baskin Dr (L)
" Robt J (Genie) lino opr Dunedin Times h329 Plaza Pines Trailer Park
" Robt U retd h362 Scotland St (D) ◎
" Ronnie L (Marsha M) roofer r323 3d Av N (SH)
" Ross H investigator State Atty rSt Petersburg Fla
" Saml B (Christine C) h1752 St Croix Dr ◎
" Taylor dist mgr Caldwell Bonded Whse Of St Petersburg Fla
" Thos W (Mildred) retd h32 Beechwood La (L)
" Vance I (Ada E) formn David Bilgore & Co h1018 13th Av NW (L) ◎
" Verlon R pntr h342 Union St (D) ◎
" Walter S (Alice S) boat bldr h901 S Hillcrest Av ◎
" Wm F (Mary B) h1182 Iva St ◎
" Wren A (Eva M) v-pres Clwtr Transit h1325 S Evergreen Av ◎
Boyden Esther D (Wid Ralph W) retd h2944 W Bay Dr (L) Apt 208
Boydstun Harry h249 Jasper St (L) Lot 228
Boyer Betty L nurse r233 E Overbrook St (L)
" Chalmer (Avon) retd h618 Embassy Mobile Home Park
" Charles L (Margt G) landscape consultant h557 Westview Rd (L) ◎
" Charles L Jr (Lois J) exec Genl Tel h1606 S Frederica Dr
" Diana D studt r1864 Mc Kinley St
" Earl (Lucille) retd h608 Embassy Mobile Home Park
" Greeta C Mrs social wkr State Dept Pub Welfare rMease Manor
" Harry O (Alma) retd h605 Michigan Blvd (D) Lot 68
" Herbert (Ruth) slsmn Cannon Mus r10889 Hammock Dr (L)
" Margt G Mrs nurse County Health Dept r557 Westview Rd (L)
" Nellie L (Wid Elmer L) h1100 S San Remo Av ◎
" Ralph C (Mary) h2491 Nursery Rd Lot 8
" Robt (Addie) retd h26 E Grosse Point Dr (L)
" Ronald W trainee Kenyon Dodge r909 Lakeview Rd
" Sidney C (Edith) h300 N Osceola Av Apt 3c ◎
" Silas formn Matthews Cabts rSt Petersburg Fla
" W Harlow (Edith B) slsmn Murray Biscuit h1864 Mc Kinley St ◎
" Wm R (Eliz A) retd h9 Eagle La (D) ◎
Boyett James V (La Vonne S) slsmn h1524 Winding Way ◎
Boyington W Louis (Hazel) h1761 Audrey Dr ◎
Boykin Clax R (Allie M) h802 Engman St
" Fannie M studt r2135 119th St N (L)
" Garland lab City Sanitation Div h1122 Grant St
" Hezekiah (Nellie M) lab Belleair Town Garage h2135 119th St N (L) ◎
" J Robt studt r333 Edgewater Dr (D)
" Nina Mrs maid h910 Engman St
" Walter Jr counselor Clwtr Comprehen Jr Hi Sch r921 Drew St
" Wm H (Vivian J) h316 Cedar La (L) ◎
Boykins Alfreda Mrs teller First Fed Sav & Ln Assn r1145 Tangerine St
" Carrie h1145 Tangerine St
" Clarence (Susie J) plstr h1143 Tangerine St ◎
" Einstein (Evelyn) (Flair Dry Cleaning) h1028 N Missouri Av ◎
" James stockmn Peltz Famous Brand Shoes r1028 N Missouri Av
" James (Mary) lab Gulf Machy h13601 120th St N (L) ◎
" Mac Arthur (Alfreda) studt hRear 1143 Tangerine St
" Robt (Bessie B) h13553 120th St N (L) ◎
" Susie Mrs tchr Plumb Elem Sch r1143 Tangerine St
Boylan Jerome C (Patti H) slsmn Shakespeare Fishing Tackle h1562 Lake Av ◎
" Nina Mrs h400 Drew St
" Patti H Mrs tchr Dunedin Sr Hi Sch r1562 Lake Av
Boyle Cath B (Wid Edw) jan Largo Theatre r bx750 Michigan Dr Rt 1
" Charlotte M Mrs nurse Mease Hosp & Clinic h1227½ Sunset Point Rd
" Edwin (Clydia Jo) v-pres Automatic Mdse h1001 Flushing Av ◎
" Edwin J h222 Emerald La (L) ◎
" Eliz G (Wid David H) r925 Mandalay Av
" Emerson mech i County Hwy Dept rPinellas Park Fla
" Esther Mrs ofc sec R E Hunter Mem Blood Bank r2945 Union St
" Gerald (Evelyn M) retd h901 Belleair Rd Lot 17
" Harry C h425 Leeward Island ◎
" Howard F (Jean R) slsmn Borden's Dairy h1437 Southridge Dr ◎
" Imogene retd h1548 Linwood Dr ◎
" James A Jr dispr Crooker Bldrs Sup rSt Petersburg Fla
" James F (Joan G) (Kakusha Mobile Park) h107 Kakusha Mobl Pk ◎
" James J (Joan M) eng Aetna Ins h1612 San Charles Dr (D) ◎
" John L (May F) retd h774 Terrace Rd (D) ◎
" Raymond S (Margt J) retd h1448 Fairway Dr (D) ◎
" Ronald M (Claire S) slsmn Leeds Shoes h27 N San Remo Av
" Stephen W (Anna) h980 7th St NW (L) Lot 37
" Susan L (Buttons & Bows Poodle Salon) r107 Kakusha Mobl Pk
" Thos retd h130 Patricia Av (D) Lot 68
Boyles Ralph A (Maud E) retd h450 San Salvador Dr (D) ◎
Boynton Bonnie J Mrs ofc sec Wolfe Bonner & Hogan r922 Phyllis Av (L)
" Robt A (Bonnie J) tech Honeywell h922 Phyllis Av (L) ◎
Boys Eug (Mary) custdn County Bd Educ h2491 Nursery Rd Lot 44
" Mary Mrs cash Continental Baking r2491 Nursery Rd Lot 44
Boysal Lester (Pauline) retd h2207 Coit Rd ◎
Boyston Hazel (Wid Thos H) h501 Mandalay Av Apt F20
Boyuk Geo (Stella) h1367 S Michigan Av ◎
Bozardt John D (Koch And Jones Realty) h46 Baywood Av
" Maude S (Wid John D) retd h815 Brookside Dr ◎
Bozarth Allmond O retd h2628 Japonica Dr ◎
" Clifford Jr (Kay) mtcemn County Bd Educ h1388 Milton St ◎
" Kathleen chkr Clwtr Lndry r1388 Milton St
Bozeman Blake studt r220 Florida Av (D)
" Monty C h710 3d St N (SH) ◎
" W Scott Rev (Phyllis W) pastor First United Meth Ch h220 Florida Av (D)
" Wilson S studt r220 Florida Av (D)
Bozich John J (Shirley M) regional sls dir Olivetti-Underwood h253 Gatewood Dr (L) ◎
Braaksma Carolyn M Mrs sec-treas Roof Coat r1248 Wellington Dr
" Dewey (Minnie V) h417 Lakeside Park
" Harold (Leone S) (Tile Crete) h1551 South Dr ◎
" Marvin D (Carolyn M) (Markay Chemical Co) h1248 Wellington Dr ◎
Braasch Rose T (Wid Aug J) h1432 Rogers St ◎
Braatz Werner retd h335 Sou Comfort Mobile Vil
Braband Herman C (Doris M) h12760 138th St N (L) ◎
Brabee Frances H (Wid Charles W) h1101 Victoria Dr (D) Apt 13
Brabender Rene elev opr Gray Moss Inn rTarpon Springs Fla
Brabetz Rose A (Wid Wm L) r1974 Cleveland St
Braccina Jean E retd h698 Druid Park Dr ◎
Brace See Also Brase
" Fred E (Barbara J) slsmn Financial Serv h1388 Palmetto St ◎
" Robt A (Nancy C) servmn Bryan's Inc h619 5th Av NE (L) ◎
Bracewell J W (Nancy J) lab Frank Sherffield h510 7th Av NE (L) ◎
" Roland B (Genevera) retd h381 Bay-Aristocrat
Bracey Avie Mrs h7 Rainbow Ct (L)
" Ruth J Mrs slswn Searstown Card Center r1408 S Hillcrest Av
" Wm C (Ruth J) slsmn Eckerd's Drug h1408 S Hillcrest Av ◎
Brache Richd C (Geraldine B) tech Honeywell h605 Brookside Dr ◎
Bracken Raymond E Jr (June L) slsmn Velvon (D) h1818 Murray Av ◎
" Wm V (Betty P) div eng Fla Pwr h208 Indian Rocks Rd (L) ◎
Brackenberry Sheila A Mrs ofc sec h28 7th Av SE (L)
Brackenbury Hazel E Mrs ofc sec John C Polhill r54 Tropic Blvd E (L)
Bracker Lucille N h2000 E Bay Dr (L) Lot 127
Brackett Donald F (Ruth J) civil eng h1423 S Hercules Av ◎
" Ethel K (Wid Wallace W) r65 Verbena St
" Hosford (June S) retd h1101 Fairburn Av ◎
" Lelia M (Wid Leroy G) h1115 Woodside Dr ◎
" Saml M (Mary) retd h980 7th St NW (L) Lot 72
Brackman Peter (Elsie G) retd h811 9th Av SW (L) ◎
Brackney Amy (Wid Ross C) h3331 Dryer Av (L)
" Mary R Mrs h527½ E Street
Brad's Grocery & Snack Bar (James W Bradley) confy 1108 Palm Bluff St
Bradbeer Robt E (Marguerite T) mgr Sears h304 Harbor View La (L) ◎
Bradburn Gordon F (Romayne A) USAF r1532 Satsuma St
" Weldon E Rev (Margt F) retd h1532 Satsuma St ◎
Bradbury Don L (Sally L) claims adj State Farm Ins h301 Kerry Dr ◎
" Lucille A h1028 Commodore St Apt 2
Bradd Leonard A (Betty) acct h1944 N Highland Av ◎
Braden Lawrence R (Nellie E) dozer loader A A Schultz Constn h1329 Ohio Av (D) ◎
" Peter F (Esther W) supt Biltmore Constn h2566 Gary Cir (D) Apt 6
Bradfield Estella A (Wid L Burton) h728 Wilkie St (D) ◎
" Robt A (Cath Y) coordinator Sperry Microwave h1429 Barbara Av ◎
" Ruby B (Wid James F) h101 N Saturn Av ◎
" Susan studt r1429 Barbara Av
Bradford Allen studt r1831 S Betty La
" American Service (Ernest G Bradford) 1305 Main St (D)
" Beulah B Mrs h1481 Hamlet Av ◎
" Charles E (Eliz H) retd h1222 Jasmine Way ◎
" Edith Mrs h701 8th Av NW (L) Lot 6
" Edwin P (Doris B) (Bradford's Bay Terrace Apts) h2035 Edgewater Dr Apt 1 ◎
" Ernest G (Frances V) (Bradford & Sons Fuel Oil) h1831 S Betty La ◎
" Eug F (Annie J) supt Fireman's Fund Ins (Tampa Fla) h2262 Claiborne Dr ◎
" Fred E tech Dunedin Dental Laby rCrystal Bch Fla

WALTER H. SANFORD REALTY
COMPLETE REAL ESTATE SERVICE
432 N. Indian Rocks Rd. Belleair Bluffs, Fla. 33540
TELS. OFFICE 584-8108 RES. 581-1332
(See Page 78 Buyers' Guide)

More goods are bought and sold through the Classified Business Lists of the Directory than by any other medium on earth.

St. Paul Title Insurance Corporation
TITLE INSURANCE - CLOSINGS - ESCROWS
Clearwater Professional Building, P.O. Box 5067, Clearwater, Fla. 33518 813-447-4531
301 Pierce Street

BRADFORD

" Gene H (Lena E) retd h506 4th Av NE (L)
" Harvey h249 Jasper St (L) Lot 237
" Howard W Rev (Ruth F) pastor Unity-Clearwater h1500 South Haven Dr
" Marion H (Florence E) retd h309 6th Av N (SH) ◎
" Realty (Edwin P Bradford) 2035 Edgewater Dr
" Robt L custdn First Fed Sav & Ln Assn h911 Belleair Rd

BRADFORD & SONS FUEL OIL (Ernest G Bradford), Fuel Oil Distributor, Automatic Keep Filled Service For Residential And Commercial Accounts 1967 Sherwood St, Tel 446-6743

" Wilbur D emp City h2491 Nursery Rd Lot 32
Bradford's Bay Terrace Apartments (Edwin P Bradford) 2035 Edgewater Dr
Bradham Bonnie swtch bd opr Larry Dimmitt Inc r1014 Sunnydale St
" Charles (Leona) porter Walker Ford hGreenwood Apartments Apt 6
" Everett A (Viola) (Shoreline View Motel) h1014 Sunnydale Dr ◎
" Flossie J Mrs maid Morton F Plant Hosp h1002a Engman St
" Jo Ellyn sec State Probation & Parole Comn r1014 Sunnydale Dr
" Viola Mrs (Shoreline Motel) r1014 Sunnydale Dr
Bradley '66' Service Station (Paul J Bradley) 1300 N Ft Harrison Av
" Charles A (Helen) aud Aetna Casualty & Surety h916 S Hillcrest Av ◎
" Clinton K (Beatrice A) retd h628 Scotland St (D) ◎
" Derrill E (Marilyn V) ticket agt EAL h3030 Roberta St (L) ◎
" Diantha telotype opr Shearson Hammill r663 Lyndhurst St (D)
" Dorothy M Mrs h615 Oak Av Apt 5
" E Jr h2220 Curtis Dr S
" Eldridge (Rose M) tech Honeywell h1597 Shirley Pl (L)
" Ermine L Mrs clk County Judges rPalm Harbor Fla
" Ethel M Mrs (Bradley's Sundries) h1010 Palm Bluff St
" Floyd (Elva) h249 Jasper St (L) Lot 85
" Fred retd h1935 June Bells Dr ◎
" Fredk Jr (Ethel L) h1965 Harding St ◎
" Geo A (Ruth) retd h14 Lamp Liter Mobile Ct (L)
" Harry R (Viola E) retd h2021 Brampton Rd ◎
" J Edmund (Helen H) h432 Bay Av Apt B2
" James E USA r1407 N Madison Av
" James W (Stella J) (Brad's Grocery & Snack Bar) h1029 N Madison Av ◎
" John P (Lela M) retd h1636 Summerdale Dr ◎
" L Pauline (Wid John C) hBayview Gardens Apt 23b
" Laurens K Jr (Sylvia) emp Genl Elec h1740 Suffolk Dr ◎
" Leland W (Lena S) retd h1007 1st Av NW (L) ◎
" Leon W (Nancy S) security mn J M Fields h1407 N Madison Av ◎
" Leon W Jr studt r1407 N Madison Av
" Loy S Mrs h16 Minnesota St
" Mary K (Wid Frances L) retd h1535 Lime St ◎
" Michl J USAF r1091 Robmar Rd (D)
" Myrtle R (Wid Frank) retd h457 Louden Av (D)
" Olin (Pearl M) emp Atlas Servs h1158 Alma St ◎
" Patk C (Mary L) slsmn h1261 Belleair Rd ◎
" Paul J (Virginia M) (Bradley '66' Serv Sta) h1751 Pasadena Dr (D) ◎
" Paul S (Josephine F) mach Sperry Rand h1091 Robmar Rd (D) ◎
" Robt M (Edith H) retd h1135 Main St (SH) ◎
" Rushie B rec clk Frank's Dept Store r810 Palm Bluff St
" Sylvia G Mrs swtch bd opr Caladesi Natl Bank h1100 Charles St
" Theo H mgr Moorefield Paving Co Inc r10473 Cirimoya La (L)
" Wm J III (Nealy D) phys 833 Milwaukee Av (D) h1350 Fairway Dr (D) ◎
" Willie waiter H D Cafeteria rSt Petersburg Fla
Bradley's Sundries (Mrs Ethel M Bradley) 1100½ N Greenwood Av
Bradner Florence Mrs rMease Manor
Bradshaw Anne clk County Tax Collr rSt Petersburg Fla
" Cliff C (Beatrice) retd h2000 E Bay Dr (L) Lot 136
" Earl L (Algie S) retd h302 Lake Rd ◎
" Geo W (Anna R) (Joyland Kennels) h5841 150th Av N ◎
" Giles W (Eliz) retd h645 Wisteria Ct (D) ◎
" Irma D (Wid Allen W) retd h1359 Howard St ◎
" John C (Jean W) formn Fla Steel h2156 Harbor View Dr (D) ◎
" Madge B Mrs swtch bd opr Jack Tar Hotel h1213 Sunset Dr ◎
Bradstreet James A (Barbara J) business consultant h1218 Wellington Dr
Bradway Florence hsekpr 205 Magnolia Dr r205 Magnolia Dr
" R W (Eve R) retd h628 Wilkie St (D) ◎
Brady Anna H (Wid Frank) r821 Virginia St (D)
" Bertha L (Wid Ralph L) clk County Water Sys h1755 Fulton Av ◎
" Bobby R (Regina F) electn Osteen Elec h1329 State St ◎
" Carol A Mrs ofc sec S & H Industrial Clng & Painting Contr r1364 Overlea St
" Donald studt r2096 S Belcher Rd
" Donald R (Jane T) emp Genl Elec h2096 S Belcher Rd ◎

BRADY

" Esther retd h1424 Twin Lakes Trailer Lodge
" Francis J (Margt C) eng Am Export Lines h2173 Riviera Dr ◎
" Fred H (Christine D) legal advisor Palms Of Pasadena h1017 10th St SW (L) ◎
" Frieda H (Wid Harry L) h516 Mc Lennan St ◎
" Harold L mtcemn Sylvan Abbey Mem Pk rTarpon Springs Fla
" Harry (Carol B) studt r1364 Overlea St
" Hugh W (Evelyn V) (Hugh's Barber Shop) h1455 Cambridge Dr ◎
" I Zeno supt Biltmore Constn rPalm Harbor Fla
" James E (Sylvia L) dep County Sheriff h2009 Seton Dr ◎
" James J (Evelyn) retd h171 Bay-Aristocrat
" James O Jr studt h15600 Bolesta Rd
" James W r1558 Magnolia Dr
" Jane T Mrs mgr Vacuum & Appl Center r2096 Belcher Rd
" Jean C Mrs nurse Henry E Smoak r1537 Lynnwood Dr
" Jeanie L Mrs mgr Wally's Kentucky Fried Chicken r1415 S Ft Harrison Av
" John L (Dorothy L) supt Geo Hunt Inc h529 Belleview Blvd ◎
" Karen studt r1558 Magnolia Dr
" Kathleen M clk Fashion Clns r2062 Attache Ct
" Mary F Mrs fountain mgr Woolworth's h2002 Golfview Dr (D) ◎
" Michl J (Grace H) retd h947 Greenway Av (D) ◎
" Neil A (Madeleine J) winter res h1345 Drew St Apt 3 ◎
" Ralph E (Jean) v-pres Thompson Constn h1415 S Ft Harrison Av ◎
" Richd D (Esquire Barber Shop) r214 Avanda Ct
" Richd E (Jean C) toll eng Genl Tel h1537 Linwood Dr ◎
" Robt C (Olive B E) circulation mgr Clwtr Sun h1362 Admiral Woodson La ◎
" Robt J studt r529 Belleview Blvd
" Robt J (Evelyn) retd h1247 Nelson St (D) ◎
" Ruth M (Wid John F) retd h2121 Mangrum Dr (D) ◎
" Steve (Susan) (Seafarer's)
" Theresa I studt r2002 Golfview Dr (D)
" Theresa I jr opr Perm Town r1380 Michigan Blvd
" Thos USN r2173 Riviera Dr
" Thos J (Gladys E) retd h2062 Attache Ct ◎
" Veronica D (Wid Wm R) ofc sec Walker Ford h1538 Trotter Rd (L)
" Wallace M (Jeanne A) analyst FHA h1558 Magnolia Dr ◎
" Wm D (Nancy B) firefighter St Petersburg Fire Dept h14601 58th St N Rt 1 ◎
Brae Burn Gardens (Homer E Mc Crillus) nursery 2717 8th Av SW (L)
Braeburn Park Estates trailer park 560 Mc Crillus Rd (L)
Braem Sarah Mrs tchr Largo Central Sch h403 S Orion Av
Braendle Harold A (Alouise D) retd h1110 Nelson St (D) ◎
Bragdon Shirley asst cash Harbor State Bank r2941 Abbey Lake Dr
Bragg See Also Braig
" Charlotte A tchr Dunedin Sr Hi Sch r1800 Bellemeade Dr
" John T (M Christine) (Bragg Sign Serv) h1800 Bellemeade Dr ◎
" Robt R (Barbara W) carp Tropicana Mobile Homes h2101 Cunningham Dr ◎
" Sign Service (John T Bragg) 1800 Bellemeade Dr
" Vondea H (Wid Julian A) h120 Citrus Av (D) ◎
Bragin Mollie B (Wid Jules W) h407 Edgewood Av ◎
" Steph M (Regina W) treas David Bilgore & Co h13 Bel- Forest Dr (BB) ◎
Brague Josephine M (Wid Walter E) h1488 S Missouri Av ◎
Brahm Clarence A winter res h1433 S Belcher Rd Apt 5a ◎
Brahs Irene (Wid Charles) h880 Mandalay Av Apt 207
Braig See Also Bragg
" Leslie A (M Fern) (Jewelry Serv) h2063 Envoy Ct ◎
Brain Archie (Margt) h2433 Brazilia Dr Apt 37 ◎
Brainard Linda stylist Clwtr Wig Wam r13349 Washington Av (L)
" Richd C (Susan S) electn D'Andrea Elec r1525 S Jefferson Av ◎
Braiser Alan collr City Sanitation Dept r416 5th St S (SH)
Brakefield Annie C (Wid Jack) retd h1867 Murray Av ◎
" Arth J (Wilma W) mgr Life Ins Co Of Ga h2346 Evans Rd Rt 2 ◎
" V Susan studt r2346 Evans Rd Rt 2
Brakman Peter Jr (Martha S) mason h810 9th Av SW (L) ◎
Braley Harold (Claudia) retd h1040 Main St (D) Lot 175
" John E (Ila E) rep Campbell Soup Co h1062 Fountainhead Dr (L) ◎
" Judith studt r1062 Fountainhead Dr (L)
Braman Robt (Shirley) retd h2400 E Bay Dr
Bramberg R Wm Jr (Mary Anna) genl mgr Imperial Land Corp h2085 Attache Ct ◎
Bramham J W (Genevieve E) retd h336 Midway Island ◎
Bramlett Albert J Jr pres Bramlett Mfg Corp rSt Petersburg Fla
" Mfg Corp Albert A Bramlett Jr Pres tool & die mfg 5445 Ulmerton Rd E
Bramley Madeline P (Wid Howard C) h302 Jeffords St
Brammall Marion C (Wid Harry C) h304 S Mars Av ◎
Brammer Arlie (Maude M) h215 S Arcturas Av ◎
" Carol E Mrs ofc sec h1324 Mary L Rd ◎

BLANTON REALTY CO. NOT INC.
Established 1912 • COMMERCIAL • RESIDENTIAL • INDUSTRIAL
HERBERT M. BLANTON, Realtor
319 S. Ft. Harrison Av. (33516) Tel. 446-6071 If No Answer Tel. 447-1295

BRAMMER
" Charles T (Martha J) sec-treas Seminole Awning & Screening h8 Midway Island ◎
" Charles W crew formn Seminole Awning & Screening r8 Midway Island
" Harold F (Gwendolyn A) pres Seminole Awning & Screen h106 Driftwood La (L) ◎
" Linda sec State Probation & Parole Comn r1324 Mary L Rd
" Trevor F (Hollie) v-pres Seminole Awning & Screening rPalm Harbor Fla
Branca Mildred Mrs h2517 Keene Park Dr (L) ◎
Brancaleone Joseph (Mae) retd h2573 Bermuda St ◎
Branch Eric A studt r13456 Croft Dr (L)
" Erlo O (Fay M) lawn serv h13456 Croft Dr (L) ◎
" Geo F Jr delmn Insco Auto Parts h1962 Chenango Av ◎
Brancifort Joan asst Norman R Stever r1807 Welland Dr (L)
" Loraine studt r1807 Welland Dr (L)
Branciforte Gasper (Theresa L) tech Honeywell h1807 Welland Dr (L) ◎
" Ronald (Winona P) ship clk Genl Elec h15573 Bristol Cir E ◎
Brand A Owen (Marion C) retd h201 President St (D) ◎
" Bernard slsmn r1936 N Betty La
" Joan M studt r201 President St (D)
" M John (Lillian F) retd h199 Brightwater Dr Apt 3 ◎
" Mabele (Wid John T) retd h200 S Maywood Av ◎
" Marie L (Wid Gladstone) h848 Skyeloch Dr N (D) ◎
" Richd W USAF r201 President St (D)
Brandel See Also Brandl
" Fred A (Ruby) winter res h206 Twin D Trailer Pk
Brandenburg Dell D (Wid Arth S) h603 Douglas Av (D) ◎
" Edw (Pauline A) retd h728 Douglas Av (D) ◎

BRANDENBURG FEED STORE, Robert J McMullen Enterprises Inc Operators, Poultry Feeds, Swift & Co Fertilizers, Seeds And Insecticides, Poultry, Baby Chix, Office And Feed Store 735 Railroad Av (Dunedin), Tels Feed Store 733-5050, Office 733-3050 (See Page 41 Buyers' Guide)

BRANDENBURG HATCHERY, Robert J McMullen Enterprises Inc Operators, Chicken Hatchery, Office 735 Railroad Av (Dunedin), Tel 733-3050 (See Page 41 Buyers' Guide)

" Ruth H studt r350 Beltrees St (D)
" Sandy food server Whataburger Drive In r1559 Michigan Av
Brandenburger Alvina Mrs ofc sec Fla Health Agcy r221 Sky Harbor Mobl Ests
" Ray H (Alvina) retd h221 Sky Harbor Mobl Ests
Brandenburgh John H (Joan G) osteo 1267 N Missouri Av (L) h770 Eldorado Av
Brandes Arth B (Annette M) retd h2037 Jefferson Av (D) ◎
Brandibas Barry USA r2040 Coronet Dr (L)
" Denise L studt r2040 Coronet Dr (L)
Brandl See Also Brandel
" Edwin N (Helen H) mail clk Bellevue Biltmore h1611 Balmoral Dr ◎
" Helen H Mrs ofc sec Belleview Biltmore Hotel r1611 Balmoral Dr
Brandon Berline emp St Pete Jr College rSt Petersburg Fla
" C Steve (Angel) pres Stangle Co h4080 Harbor Hills Dr (L) ◎
" Hugh (Ethel) h246 Boulevard Trailer Park
" R J h5 Gateshead Dr (D) Apt 309 ◎
Brandquist Walter (Betty) retd h3 E Grosse Point Dr (L) ◎
Brandt See Also Brant
" Anna C retd r1329 S Lotus Dr (D)
" Beatrice E (Wid Roy W) h228 Bluff View Dr (BB) ◎
" Bruce retd h2400 State Rd 580 Lot 17
" Charles retd h134 Town & Ctry Mbl Hm Pk (L)
" Clarence A (Edna E) h343 Donovan's Trailer Park
" Emma r2021 Australia Way W Apt 7
" Ethel C h880 Mandalay Av Apt 139
" Fred O (Velma L) layout mech Std Fabricated Products r10931 110th Av N (L)
" Hattie (Wid Oscar Y) h132 Twin D Trailer Pk
" Joseph B (Ellen J) supvr Hood's Milk r6941 300th Av N
" Louise H Mrs ofc sec County Park Dept r2015 Imperial Way
" Mary S (Wid Robt C) h1844 Greenhill Dr ◎
" Mia E (Wid Adolph E) retd h523 Palmer Rd (BB) ◎
" Mildred H production supvr Fla Fabrics rPivellas Park Fla
" Russell H (Natalie) retd h1331 Main St (D) Lot 96
" Wm S (Louise H) plmb Bud Williams Plmb h2015 Imperial Way ◎
Brane Bruce E (Quinneth V) pres Gold Crest Chicken h3848 Anglers La (L) ◎
" Bruce E (M Eliz) retd h165 23d Av SW (L) ◎
" Earl P (Rita) food franchiser h1928 Cove Dr (L) ◎
" Jack A (Stereotape Bazaar) r1928 Cove Dr (L)
" Ruth E clk Natl Biff Burger Sys rPO Bx 238 (L)
" Ruth E retd h83 Silvercrest Dr (L)
Branham Allen L (Sue C) mech Genl Tel h1766 Kenilworth Dr ◎
" Sue C Mrs opr Artmode Beauty Salon r1766 Kenilworth Dr
Branks See Also Banks
" Bonnie slswn T G & Y Store r2036 Lake Citrus Dr
" David F USAF r1975 Meadow Dr
" Martha V Mrs sls dept Maas Bros r1975 Meadow Dr
" Robt (Martha V) eng Honeywell h1975 Meadow Dr ◎
" Wm R (Bonicilla T) emp Genl Tel h2036 Lake Citrus Dr
Brann Helen J Mrs sec County Tax Assessor rSt Petersburg Fla
Brannan See Also Brannen And Brannon
" Clarence C (Helen G) retd h11491 118th Pl (L) ◎
" Claude K (Micheline P) tech Quick TV Serv h861 Bruce Av
" Glenn studt r12823 138th La N (L)
" Glenn A stockmn Publix Super Mkt r402 Seminole St
" Harold H (Esther N) custdn Schrafft's h12823 138th La N (L) ◎
Brannen Adair (Louise L) fl sander 424 Skinner Blvd (D) Apt 1 h424 Skinner Blvd (D) Apt 1
" Edmond J (Evelyn) installer West Coast Awning h1560 South Haven Dr ◎
" Evelyn V Mrs dep clk County Circuit Ct Clk r1560 South Haven Dr
" Harold J (Dulcie M) h1112 Wyatt St ◎
" James USA r1415 Santa Anna Dr (D)
" James P (Helen H R) mason h1415 Santa Anna Dr (D) ◎
" Steven h1112½b Wyatt St
" Susan B studt r385 Elizabeth Av
Brannick Patricia J Mrs ofc sec Honeywell r1328 Ranchwood Dr
Brannock W Wallace (Mary L) retd h421 Buttonwood La (L) ◎
Brannon See Also Brannan And Brannen
" Coy H (Lena M) carrier Clwtr Sun h777 Terrace Rd (D) ◎
" Elton B (Susie F) h200 Glenneslane (D) Apt 101
" John K r777 Terrace Rd (D)
Branson Charles E (Mollie E) v-pres First Natl Bank & Trust Co Of Dunedin rTarpon Spgs Fla
" Edwin A (Constance M) pres Second Natl Bank Of Clwtr h1637 Balmoral Dr ◎
" Mark E (Nellis B) emp Hagen's Jan Serv h1871 Douglas Av
Branstner Charlotte F Mrs h332 Tucker St (SH) ◎
Brant See Also Brandt
" Raymond (Lois M) retd h515 Skinner Blvd (D) ◎
Brantley Carole F dental asst Donald F Eifert r1645 Drew St
" Franklin D mgr Thurow Electronics Of Clwtr r1400 Overlea
" John V (Mary E) retd r115 E Virginia La
Branton John C studt h1657 S Jefferson Av
Brasch Andrew C (Helen V) h1909 Marlin Dr (L) ◎
Braschwitz Henry (Della) retd h29 Myers Mobile Home Pk (L)
Brase See Also Brace
" Henry (Tina) retd h604 S Spencer Av ◎
Brasee Paul body shop mgr Larry Dimmitt Inc rSt Petersburg Fla
Braselton Roscoe (Wilda G) business admn Peace Memorial Presbyterian Ch h1404 Arden Av ◎
Brasfield Helen G (Wid Herbert C) r1320 Cleveland St
" James A mgr Regal Motel h1320 Cleveland St
" James E (Allene F) pres Brasfield Properties h1320 Cleveland St ◎
Brash Donald L (Barbara A) mach opr Genl Elec h1365 Stratford Dr ◎
Brashear Dorothy h2400 State Rd 580 Lot 19
" Evelyn Mrs tchr Oak Grove Jr Hi Sch r581 Vine Av (D)
" Walter A (June) h581 Vine Av (D) ◎
Brasher Sam E (Jewell W) asst marketing mgr Celotex h1606 Walnut St ◎
Brass Ernest H (Agnes H) retd h2251 Granger Dr ◎
" Juanita I Mrs ticket agt Gulf Coast Mtr Lines r1533 S Myrtle Av
" Rail The (Mrs Alice B Deacon) tavern 940 Cleveland St
" Wm (Juanita T) sponge diver Tarpon Springs Fla h1533 S Myrtle Av
Brassill John D (Antoinette B) retd h2353 Shelley St Apt 11 ◎
Brassow Wm C (Alyce B) retd h2261 Victory Av (L) ◎
Braswell Allen S (Cassie A) eng Honeywell h1756 Bel Keene Dr ◎
Brate Charles F retd h210 Corbett St (B) ◎
Bratt Wm F (Dora) retd h2635 Nagano Dr ◎
Brattain See Also Bratten And Bratton
" Judy studt r1426 Morrow Dr
" Wm E (Ann Marie W) social wkr State Welfare Agcy h325 12th Av S (SH)
" Wm E (Marjorie C) slsmn Squibb & Co h1426 Morrow Dr ◎
Bratten Mildred G h124 Donovan's Trailer Park
Bratton Harry B (Verda E) retd h614 Woodrow Av NW (L) Lot 38
" Joseph B (Barbara J) dentist 822 Milwaukee Av (D) h4 Eagle La (D) ◎
Bratus Joseph W (Marvel) retd h2465 Brentwood Dr ◎
" Thos studt r2465 Brentwood Dr
Braud Floyd F (Hazel D) sls promotion mgr Seagram's h2043 Diplomat Dr ◎
" Harry A (Norma R) (Enterprise Paint Center) h1872 Alberta Dr ◎
Braudt Herman retd h2021 Australia Way W Apt 7 ◎

REGAL MOTEL
Heated Swimming Pool
Free TV
Wall To Wall Carpeting
Room Phones
1320 Cleveland St. (On Fla. Route 60)
TEL. 442-4161
(See Page 60 Buyers' Guide)

Who Sells It?
is Answered by the Classified Business Lists in this Directory

CHESNUT & CHESNUT Inc.
The Man with the Plan
INSURORS 422 Cleveland St. (See Page 51 Buyers' Guide) Phone 446-9125 REALTORS

Brauer Herbert A (H Joan) boat chartering Clearwater Marina (CB) h86 Windward Island ◎
" Paul W Jr (Louise W) ofc mgr Marine Ins h1329 Williams Dr ◎
Brault Edw (Evelyn) retd h2766 US Hwy 19 N
" Oscar A (Dorothy N) retd h1229 N Saturn Av ◎
Braum See Also Braun Braune Braund And Brauns
" Arth F (Frances E) atndt Gulf To Bay Std Serv h2202 Gulf- To-Bay Blvd Lot 128
Braun David O (Beverly) v-pres-mgr Besco Elec Sup r9516 Crestview St (L)
" Dean (Mary) crane opr Benton & Co r9394 88th Way N (L)
" Eliz M (Wid John A) sec Besco Elec Sup rSt Petersburg Fla
" Harriet J (Wid John S) h1726 Santa Anna Dr (D) ◎
" Herman retd h512 Donovan's Trailer Park
" Louis L (Miriam B) organ serv 1452 Grove Cir h1452 Grove Cir ◎
" Miriam Mrs clk City Purch & Stores Dept r1452 Grove Cir
" Robert M pres Besco Electric Supply rLeesburg Fla
" Sandor r1452 Grove Cir
" Thos A (Lucille L) retd h1447 Bentley St ◎
" Wm J (Mary C) pntg contr 12160 Croft Dr (L) h12160 Croft Dr (L) ◎
" Wm J Jr (Norma S) carp Biltmore Constn h1778 Eaton Dr ◎
Braund Ann C (Wid Geo W) cafeteria wkr St Pete Jr College h2202 Gulf-To-Bay Blvd Lot 139
Braune Wm (Kath) draftsmn h1502b N Ft Harrison Av
Braunlich Robt H (Blanche E) clk PO h1132 Marine St ◎
Brauns Karl (Hedwig I) h1738 Manchester Dr ◎
Brauscksick L Arth (Anna C) driver Zigler Trucking h1861 Oak St ◎
Brautigan Viola E (Wid Carl) h301 S Nimbus Av Apt 8
Brawer See Also Brauer
Brawley R J (Helen F) sls rep h412 Graham Dr ◎
Bray See Also Braye
" Edwin W (Judith M) emp Seven Up Bottling h2531 S Forest Pkwy (L) ◎
" Esther M (Wid Robt) clk Lil King (D) h1024 Michigan Blvd (D) ◎
" Hazel S (Wid Paul C) r2183 Grove Pl
" Josephine h904 Eldridge St ◎
" Kenneth clk Houdeshell Plmb r8260 Robin Rd (L)
" Phillip E (Kath P) retd h1253 Grenada Av ◎
" Roy H (Anne H) agt Delta Air Lines h3023 Grand View Av ◎
" Timothy studt r2531 S Forest Pkwy (L)
Braybrook Jim G (Dorothy) retd h4172 S Harbor Cir (L) ◎
" Wm (Alice L) h521 S Highland Av ◎
Braye See Also Bray
" Lorraine Mrs tchr St Cecelia's Elem Sch h1436 S Hercules Av ◎
Brazas Tony F (Betty J) retd h1862 East Dr ◎
Brazda John O (Mary B) h724 Oakwood Dr (D) ◎
Brazell Pearlie M (Wid Allen) h216 14th St SW (L) ◎
Brazelton Eliz Mrs tchr Curtis Elem Sch rTampa Fla
Braziel Henry C (Eula J) retd h1863 Georgianna St (L) ◎
Brazington Joseph M (Marie B) (Brazington Lamp Serv) h1222 E Idlewild Dr ◎
" Lamp Service (Joseph M Brazington) reprs 1222 E Idlewild Dr
Breakall John M (Lillian E) retd h410 N Greenwood Av
Breaker Ruby W (Wid Carl H) retd h1023 Granada St ◎
Breakiron Lloyd W (Mary T) dept mgr Morgan Yacht h2181 13th Av SW (L) ◎
Breaugh Mary V (Wid Stanley J) h105 N Frederica Dr ◎
Brechka Steph J (Louise C) tech Jersey Jim Towers TV & Air Conditioning h1931 Lakewood Dr ◎
Brechtl Albert F (Hildegard M) retd h607 S Prospect Av ◎

BRECK MUSIC CO INC, Harry Breckenridge Pres, Ray C Hauk V-Pres, Anita Breckenridge Sec-Treas, Everything Musical, Top Line Of Musical Instruments, Instruction On All Instruments, Sheet Music, Repair Service, 1700 N Missouri Av (Largo; 33540), Tel 584-7625

" Roger retd h109 Parkwood Estates
Breckenridge Anita Mrs sec-treas Breck Music rSt Petersburg Fla
" Harry (Anita) pres Breck Music rSt Petersburg Fla
Bredal Eric (Vibeke P) eng Honeywell h342 Shirley Av (B) ◎
Bredbenner Oris J (Minerva S) retd h945 Highland Av (D)
Bredberg Donald G (Jean D) undwrtr Profit Sharing & Pension Serv h1961 Sever Dr ◎
" James E hlpr Gus Plmb r1961 Sever Dr
" Jean D Mrs social wkr State Dept Pub Welfare r1961 Sever Dr
" Richd A studt r1961 Sever Dr
Bredenbeck Geo C (Dorothy I) mgr Jackson Minit Mkt Gro h1459 Blanton La ◎
" Lee C r1459 Blanton La
Brediger James L (Theora F) eng Sperry Rand h844 Forest Glen Rd ◎
" Leo F (Myrtle M) retd h1564 Crown St ◎
Breeden Clair C (Zelma L) retd h1437 Spring La ◎
" Ethel M (Wid Joseph C) h3060 Cherry La ◎
" Landreth A (Edna M) sexton Skycrest Bapt Ch h114 N Arcturas Av
Breedlove Forest R (H Doris) x-ray tech Vets Admn Hosp h1300 Stratford Dr ◎
" Garry L studt r1300 Stratford Dr
" Terry J studt r1300 Stratford Dr
Breen John B (Helen W) h232 W Overbrook St (L) ◎
Breese Clinton E (Janice S) retd h1639 Ridgewood St ◎
" Thurlow W (Madonna L) store kpr City Purch & Stores Dept h1360 S Hillcrest Av ◎
Breeze Esther P retd h3431 19th Pl SW (L) ◎
" In Market Ervin R Anderson Mgr gro 280 Windward Passage
Breezeway Motel (Mrs Lillian S Richardson) 602 Poinsettia Av (CB)
Brehm See Also Brehme
" David (Margerite) retd h1331 Main St (D) Lot 500
" Howard E (Ina M) retd h2021 Dunston Cove Rd ◎
" Phillip (Cath) retd h507 Embassy Mobile Home Park
" Raymond A (Marie E) mech Stone Buick r11543 Easy N (L)
Brehme Harold G (C Mildred) retd h809 Keene Rd ◎
" Ruth W (Wid Franklin) h28 Bel-Forest Dr (BB) ◎
Brehzeale Virginia G (Wid Shirley) r602 Gardenia St (B)
Breidenbach B E (Elsie K) retd h301 S Mercury Av ◎
Breier Fred (Olga) retd h2252 Morningside Dr ◎
Breitbeil Marie med sec Bay Pines Hosp h369 Ridge Rd SW (L)
Breitenbucher Florence O Mrs h3353 Dryer Av (L) ◎
Breithaupt Wm retd hBayview Gardens Apt 9f
Breitmeier Alice (Wid Geo) retd h bldg 21 Fleetwood Manor Apts Apt 2
Breitung Helen B (Wid S L) h1256 S San Remo Av ◎
Breland Clifford (Lessie) driver Peerless Fla h1130 Woodlawn St ◎
" Wm r1130 Woodlawn St
Brelsford Harley I (Dora M) retd h1330 Weber Dr ◎
Bremer See Also Bremner And Brenner
" Charles retd h246 Sky Harbor Mobl Ests
" Donald E (Frances M) (Parkwood Mobile Home Estates) h2149 Mc Kinley St ◎
" Edw G (Alma) retd h10844 124th Av N (L) ◎
" Frances M Mrs genl mgr Vinder Inc Realtor r2149 Mc Kinley St
" Wilbur M (Parkwood Estates) h124 Parkwood Estates
Bremner Joseph E (Eugenia) retd h1107 N Osceola Av Apt 2
Brenchley Charles E studt r220 Driftwood La (L)
" John H (Shirley A) acct Tampa Fla h220 Driftwood La (L) ◎
" Kathy studt r220 Driftwood La (L)
Brengle Elmer E (Helen S) electn Electrical Enterprises h1116 Live Oak Ct ◎
" Helen S Mrs ofc mgr Geo G Walton Realtor r1116 Live Oak Ct
" John J (Alice M) lather h12365 Ridge Rd SW (L) ◎
Brennan Associates Richd F Brennan Pres mfrs agts 211 Ewing Av
" Barbara P Mrs emp Genl Tel h2328 Anna Av ◎
" Claude (Micheline) h2301 7th Av SW (L) ◎
" Edw J retd h810 Lotus Path
" Flora H (Wid Lawrence W) pres Brennan's Realty h1661 Drew St ◎
" Henry F (Ida P) retd h1746 Santa Barbara Dr (D) ◎
" Joseph L (Gertrude) retd h2665 Gulf-To-Bay Blvd Apt A3 ◎
" Kath J Mrs sec-treas Brennan's Inc h325 7th Av N (SH) ◎
" Kathleen B studt r2328 Anna Av
" Neil P studt r1301 Chesterfield Dr
" Richd F pres Brennan Assocs h1573 Rosemont Dr
" Robt J (Genevieve T) chf eng Swift & Co h1301 Chesterfield Dr ◎
" Robt V (Margaret M) mgr Geo Space h1831 Lady Mary Dr (L) ◎
" Sheila M studt r2328 Anna Av
" Sheila M asst cash Am Finance r1301 Chesterfield Dr
" Wm J (Margt M) retd h216 Coe Rd (B) ◎
Brennan's Inc Mrs Flora H Brennan Pres Kath J Brennan Sec-Treas ins 404 Main St (SH)
" Realty Inc Mrs Flora H Brennan Pres Mrs Kath J Brennan Sec-Treas 404 Main St (SH)
Brenne Ludwig (Mary) retd r1598 Pennwood Cir N
Brenner See Also Bremer & Bremner
" Harry E (Florence) emp Hood's Milk r10675 106th St N (L)
" Hugh (Rose M) lwyr h1099 Virginia St (D) ◎
" Lillian Mrs h74 Rainbow Ct (L)
" Maude O (Wid Willis E) h207 Lakeside Park
" Oral (Lavina) h605 Michigan Blvd (D) Lot 53
" Peter A (Winifred M) retd h167 Bayside Dr (CB) ◎
Brenson Carol studt hGreenwood Apartments Apt 5
Brenton Claude mtcemn Edgewater Nursing Manor h118 Highland Av (D)
" Francis M (Lois M) (Edgewater Nursing Manor) h1135 Marine St ◎
" Lois M Mrs dir of nursing Edgewater Nursing Manor r1135 Marine St
Breor Ethel H (Wid Frank) h1261a Franklin St
Bresler's '33' Flavor Ice Cream Shop (Weston Jung) 2838 W Bay Dr (L)
" 33 Flavor Ice Cream Shop (James R And Mrs Helen M Miller) 32 Sunshine Mall
Breslo See Also Breslow
" Robt P (Joan A) contract admn Honeywell h1029 Charles St ◎
Breslow Kath B h804 Fairmont St ◎

PARAMOUNT BUILDERS
COMMERCIAL - RESIDENTIAL - HOME IMPROVEMENTS
1970 E. BAY DRIVE, LARGO, FLA. TEL. 584-8151

Bresnahan Bernard J (Marie G) retd h1275 New York Av (D)
" Marie G Mrs ofc sec Kings Hwy Sch r1275 New York Av (D)
" Neil J USN r1275 New York Av (D)
Bresnem John O (Kate) retd h1154 Howard St
Bress John P (Ida V) h328 E Overbrook Dr (L) ◎
Bressler John W (Julia W) dept mgr Maas Bros h1753 Townsend St ◎
Bresters Deborah L (Wid Lambert) r1692 E Harbor Cir (L)
Breter Louis H (Lillie B) retd h1665 W Bay Dr (L)
" Robt L (Mildred F) pntr h211 6th Av SW (L) ◎
Breton Ernest L (Elsie M) auto equip opr ii County Hwy Dept h2196 Alamanda Dr ◎
" Linda S credit clk Montgy Ward r1330 1st Av NW (L)
Bretsnyder Belle Mrs hBayview Gardens Apt 31a
Brett See Also Britt
" Gilbert J (Grace N) retd h1566 Grove St ◎
" Richd A (Lola I) programmer Hone well h1502 W Oakadia Dr ◎
Brettel C Wesley (Jean S) driver County Bd Educ h309 N Belcher Rd ◎
" Charles W Jr (Donna) firefighter City Fire Dept r2301 Fairlane Dr (L)
Bretz John P (Mary F) retd h880 Mandalay Av Apt 705
Bretzius Gertrude L (Wid Allen G) bkpr Clwtr Rambler h208 S Arcturas Av ◎
" James J (Diane D) slsmn Tampa Tribune h1513 Carlos Av
" John r208 S Arcturas Av
Brevillier Alex F retd h165 Willadel Dr (B) ◎
Brevitz Arth J (Alice J) retd h2230 Nursery Rd Apt D44
Brewer Beauford F (Sarah R) tchr Dunedin Sr Hi Sch h1806 Bellemeade Dr ◎
" Clyde W pres Gulf Coast Music Inc h1907 E Skyline Dr
" Danl J USA r732 Forest Glen Rd
" David studt r1806 Bellemeade Dr
" Florence W (Wid John) h1009 Drew St
" Geo F (Genevieve E) h1137 Sedeeva St ◎
" Geo J retd h405 Island Way Apt 27
" J Walker (Ruby T) parts mgr Larry Dimmitt Inc h1149 Sedeeva St ◎
" James H h201b Clearwater Point Apts ◎
" Jerry appr Engraving Design rTampa Fla
" John orderly White House Nursing Home h210 Pine St
" John H tchr Safety Harbor Jr Hi rSt Petersburg Fla
" John L (Mary L) retd h1156 San Marco Dr (L) ◎
" John R (Virginia) h1331 Main St (D) Lot 276
" Judy A bkpr Morton Plant Hosp h2167 Dart Av (L)
" Lucy B Mrs h109 Sou Comfort Mobile Vil
" Luella C (Wid Van B) r983 Emerson Dr (D)
" Marion A (Mildred C) sec-treas Gulf Coast Music Inc h2738 Avocado Dr ◎
" Marjorie L Mrs clk typ County Circuit Ct Clk r330 Orangeview Av
" Melvin h249 Jasper St (L) Lot 28
" R Depew retd h1 Gateshead Dr (D) Apt 206 ◎
" Sandra D r1806 Bellemeade Dr
" Talbot M Jr (Grace M) buyer Maas Bros h732 Forest Glen Rd ◎
" Wm studt r7217 Danbury Way
" Wm E (Teresa J) tech Fairchild-Hiller h7217 Danbury Way ◎
" Wm H (Marjorie) mgr Florida Mobile Home Owners Bur Inc h1475 Flora Rd ◎
Brewster Florence Mrs h801 Main St (D) Lot 12
" Geo h587 Pine Av (SH)
" James A (Lucile V) h235 4th Av N (SH)
" James D electn Electrical Enterprises rTampa Fla
" Mildred W h880 Mandalay Av Apt 711
" Robt T (Johnnie W) retd h1255 St Andrews Dr (D) ◎
" Sally A Mrs h406 N Jupiter Av ◎
" Service (Carl V Torrey) (mailing lists) 629 Franklin St
" Wm R (Doris S) pres-treas Marine Mtl Products h2183 Campus Dr ◎
Brewton Linda studt r1120 Harris La
" Willie M (Rose M) jan serv h1120 Harris La ◎
Breyer Ralph (Doris) retd h221 Scotland St (D)
Bria Aug J (Nora C) h533 S Highland Av ◎
" Frieda G Mrs h324 Wildwood Way (B) ◎
Brice Arth T (Marilyn D) sta hlpr SCLRR h1507 Paloma La (D) ◎
" Arth T Jr plant wkr Goodwill Industries r1507 Paloma La (D)
" Terry A (Deborah K) therapist Mease Hosp & Clinic h417 Scotland St (D) ◎
Brichler Raymond G (Ruth D) consultant h933 Indian Rocks Rd (L) ◎
Brichner Charles W (Marjorie C) shop forman Clwtr Roof Trusses h2172 18th Av SW (L) ◎
Brick Emmerson (Inez) h51 Ulmerton Rd (L) ◎
" Jeremiah J (Lillian L) retd h223 Emerald La (L) ◎
Bricker Bill K Rev (Marietta C) asst pastor Skycrest Bapt Ch h750 Lake Forest Rd ◎
" Cecile F Mrs r1452 Grove Cir
Brickey Lee J (Beulah D) retd h103 Ranch Av ◎
Brickner See Also Bricker

Briden Bernard J (Tanya L) (Briden's Bakery) h1352 N Lotus Dr (D) ◎
Briden's Bakery (Bernard J Briden) 985 Broadway (D)
Bridge's Restaurant (Lester R Thompson) 607 N Clearwater-Largo Rd (L)
Bridgeman A mgr J M Fields Inc
" Howard retd h1405 Bay Shore Blvd (D)
Bridges Arth studt h148 Baywood Av
" Avon L (Dorene) retd h315 Barlow La (L) ◎
" David A (Dolly) h801 Main St (D) Lot 38
" Dean (Inez) retd h1446 Harbor Hills Dr (L) ◎
" Iverson O (Kathryn) mach Bramlett Tool h11328 122d Ter N (L) ◎
" Joann bkpr First Fed Sav & Ln Assn r801 Main St (D)
" Julian K (Pauline C) (Ted & Pauline's Beauty Salon) h148 Baywood Av ◎
" Mabel S (Wid Kingdon) retd h427 6th Av NE (L) Apt 4
" Maggie M (Wid John H) h1016 N Greenwood Av ◎
" Martin winter res h147 Highland Av (D) ◎
" Pauline C Mrs (Ted & Pauline's Beauty Salon) r148 Baywood Av
" Wm (Ruby) retd r614 4th Av NE (L)
Bridgette Wm S (Susan W) h150 Orangewood Dr (D) ◎
Bridgewaters Gertrude P (Wid Bryon) retd r1598 South Haven Dr
Bridgman Minnie L (Wid Howard B) h1470 Rogers St ◎
Bridwell Mollie A (Wid John C) r14418 Valentine Trl (L)
Brieck Jack sls Rutenberg Homes r10406 Monarch Dr (L)
Briegel Theo W (Lillian) h201 New Ranch Trailer Pk
Brien Carl (Mildred P) (Charmill's Piazza) h bx745 Roosevelt Blvd Rt 1
" Charles F (Mary G) retd h1765 Weston Dr ◎
" J Albert (Helen A) retd h1159 Burke Av (D) ◎
Brierly Chester J (Shirley M) carp Dehart Constn h1966 Trotter Rd (L) ◎
" Michl L studt r1966 Trotter Rd (L)
Briese Emil O (Elly F) retd h1279 Hermitage Av ◎
Brigadoon Apartments 754 Main St (D)
Brigande Albert F (Helen E) retd h1848 Bugle La ◎
Brigant Walter B (Anne) retd h12344 144th La N (L) ◎
Brigante Donald W orderly Mease Hosp & Clinic r2156 Victoria Dr
" Francis A (Florence T) clk Auto Elec h2156 Victoria Dr ◎
" Francis A Jr (Melba J) linemn Fla Pwr h1756 Greenlea Dr ◎
Briggaman Frank T (Margt L) h448 Louden Av (D) ◎
Briggs Albert F (Roma M) retd h2246 Evans Rd Rt 2 ◎
" Alma A (Wid Harry A) h1790 Pineland Dr ◎
" Apartments 417 S Garden Av
" Bessie L (Wid Geo E) retd h341 Indian Rocks Rd (L) ◎
" C Le Roy (Mabel) h802 Hillcrest Mobl Home Park
" Carolyn I nurses aide Sun Coast Osteo Hosp r228 2d Av SW (L)
" Earl L (Eleanor) retd h2090 US Hwy 19 N Lot 219
" Eleanor A Mrs smstrs Burcham Mc Cutcheon r2090 US Hwy 19 N Lot 219
" Fred retd h2642 Gulf-To-Bay Blvd Lot 22
" Geo F (Alice C) retd h719b 13th Av SW (L)
" Geo H (Helen M) retd h1718 Linwood Cir ◎
" Harry B (Elsie F) mach Kolz Mach & Welding h1832 Pasadena Dr (D) ◎
" Harry G retd h1040 Main St (D) Lot 51
" & Hutchins Accounting Service (Mrs Margt A Briggs Mrs Magdalene M Hutchins) 512 1st Av SW (L)
" Larry K (Carolyn I) constn wkr Pinellas Constn r228 2d Av SW (L)
" Lucille h249 Jasper St (L) Lot 314
" Margt A (Wid John) (Briggs & Hutchins Accounting Serv) rSt Petersburg Fla
" Mary P (Wid Walter) r507 Gardenia St (B)
" Mc Kinley (Willie P) driver Gulf Mach h1158½ Gould St ◎
" Ray (Vivian) retd h433 Embassy Mobile Home Park
" Richd A (Eleanor) pharm Michel's Pharmacies r1438 Viewtop Dr
" Robt (Betty W) retd h6 Trailer City
" Robt O (Marion A) mach opr Aerosonic h334 Barbara Cir (B) ◎
" Robt R (Dana E) clk PO h1504 Pineapple La ◎
" Ruth F (Wid Thos) h1175 Main St (SH) ◎
" Stanley (Helen C) h360 5th Av NW (L)
" Suzanne M laby tech Mound Pk Hosp r334 Barbara Cir (B)
" Uarda h1252 Jackson Rd ◎
" Valli P (Wid Bernard R) r405 Mariva Av
Brigham Arth G (Alexia D) retd h2078 Shadow La ◎
" Leroy W (Gladis W) h1614 Indian Rocks Rd (B) ◎
" Martin E r1737 Laurie La (B)
" Walter H (Cath J) retd h1737 Laurie La (B) ◎
Bright Bert H (Lillian F) retd h405 N Saturn Av
" David W studt r1480 Eastfield Dr
" Edgar A (Thelma E) driver County Bd Of Educ h1480 Eastfield Dr ◎
" Esther W h2000 E Bay Dr (L) Lot 94
" Grant T (Beulah F) retd h1816 Hunt La ◎
" James L Rev (Mary E) retd h2002 Valencia Way ◎
" Saml hsemn Mease Manor
Brightstone Leonard (Marjorie S) clk Bayview Drugs h1610 Douglas Av (D) ◎

McMICHAEL REALTY
SALES and EXCHANGES
Local and Out of State
1738-A N. FORT HARRISON AVE. TEL. 442-3283
(SEE PAGE 77 BUYERS' GUIDE)
MLS

Consult the CLASSIFIED LISTS of the DIRECTORY
If You Would Find What You Wish to Buy

Brightview Apartments (Geo I Nanussi) 190 Brightwater Dr
Brightwater Apartments (Harry Bockmill) 184 Brightwater Dr
Brightwell Danl (Ruthann) mech Carlisle Mtrs r511 6th St NE (L)
" Ruthann Mrs sander-taper Carlisle Mtrs r511 6th St NE (L)
" Walter D (M Virginia) retd h1159 N Clearwater-Largo Rd (L)
Brigman Enid R Mrs acct exec Walston & Co rPalm Harbor Fla
Brikett Eva B (Wid Bert) h5 Lamp Liter Mobile Ct (L)
Briley Harold D (Sheila V) r301 Pierce St Rm 207
" Wild & Associates Harold D Briley V-Pres consulting engs 301 Pierce St Rm 207
Brill Charles H (Nell T) plmb Plumbing By Peck Of Clwtr h1635 Flagler Dr
" E Hopkins (Dorothy) h501 Mandalay Av Apt C2
Brim See Also Brin
" Julia M Mrs h819 10th St SW (L) ◎
" Wm F Jr (Cath) dept mgr Kwik Chek h1731 Thames St ◎
Brimmage Billy W (Berneas D) bldg contr 1732 Pine St SW (L) h1732 Pine St SW (L) ◎
Brin See Also Brim
" Harry S Mrs h2566 Gary Cir (D) Apt 10
Brincklow Eliz studt r435 San Jose Dr (D)
" Martha P Mrs tchr Dunedin Sr Hi Sch r435 San Jose Dr (D)
" Richd studt r435 San Jose Dr (D)
" S Ralph (Martha P) v-pres Caladesi Natl Bank At Dunedin h435 San Jose Dr (D) ◎
Brindley Dixie I waitress Bonanza r101 Evelyn Av
" Eldon L (Charlotte A) pntr h101 Evelyn Av ◎
" Gary USA r101 Evelyn Av
" Roy (Carol) pntr h1765c S Greenwood Av
Bringard Edw (Jane) retd h223 Ridge Haven Mobile Pk
Bringman Leslie (Maude) h505 Bay-Aristocrat
Brink Arth R (Ethel M) retd h515 Baywood Dr S (D) ◎
" Carl B (Mary N) retd h1434 Overlea St ◎
" James H (Mary Ann) servmn Vacuum & Apl Center h1761 Ashton Abbey Rd ◎
" Josephine C (Wid Ernest) h2075 N Druid Cir ◎
" Roger W (Janet P) installer D & J Carpet Serv h1433 Highfield Dr ◎
Brinkley Donald L (Helen J) constn wkr h515 N Missouri Av ◎
" Linda K studt r395b Mandalay Av
" Thos B (Mattie M) mtcemn Clwtr Beach Bk h395b Mandalay Av
Brinkman See Also Brinkmann
" Diane C bkpr Penney's r2410 Summerlin Dr
" Emil A (Ursula) retd h106 Crane Rd ◎
" Harry J (Bernardine W) retd h1421 Orange St ◎
" Joseph H (Marie) h203 Boulevard Trailer Park
" Mamie K Mrs retd h5812 150th Av N ◎
" Peter H (Muriel) retd h329 Bay-Aristocrat
Brinkmann Frank A (Ruth E) retd h265 Bayside Dr (CB) ◎
Brinson See Also Brison
" Apartments (Frank C Brinson) 300 S Venus Av
" Armenda (Wid Charles) r808 Tuskawilla St
" Charles lab City Dept Pub Serv & San rGreenwood Apartments Apt 5
" Emery J carp h1285 S Lincoln Av ◎
" Eulise jan Gulf Mach r1101 Pierce St
" Frank C (Venie W) (Brinson Apts) h300 S Venus Av ◎
" Iola h904 Metto St
" Iola Mrs r911 Jurgens St
" James T (Thelma H) plstr hGreenwood Apartments Apt 7
" Johnny driver Consolidated Hotel Equip rGreenwood Apartments Apt 5
" Robt T (Gertrude N) carp h906 Nicholson St
" Thos driver Peerless Fla Co r1101 Pierce St
" Venie W Mrs slswn Thos A Gullupe r300 S Venus Av
Briody John R (Velma L) supvr R L Polk & Co h115 15th Av SW (L) ◎
Brisbin Barbara studt r1460 Turner St
" Frances R Mrs legal sec Davis & Walker h1460 Turner St ◎
" Judith E studt r1460 Turner St
Briscall John R retd h302b Clearwater Point Apts ◎
Briskey Frank W (Lena M) retd h2001 World Parkway Blvd ◎
Brison See Also Brinson
" Donald W (Patricia A) welder Modern Tool & Die h2215 Duncan Dr (BB) ◎
" Wesley J (Annie C) retd h160 Green Acres Mobl Home Pk
Brist Margt Mrs rMease Manor
Bristol See Also Bristoll
" Beatrice M Mrs h22 Trailer City
" Oscar (Frances) retd h159 Town & Ctry Mbl Hm Pk (L)
" Thos E (Diane) mech h2078 S Belcher Rd ◎
Bristoll Harrison C (Margt M) retd h2385 Watrous Dr (D) ◎
Bristow Frances P (Wid J Jr) hPhillipe St (SH) ◎
" J J R Building 3146 State Rd 590 (SH)
Britt See Also Brett
" Betty M Mrs emp Honeywell h2019 Temple Ter ◎
" Bruce C plstr r721 Edenville Av
" Candace L teller First Fed Savings & Loan Of Largo r2766 Avocado Dr
" Curry W (Christine G) retd h1116 N Michigan Dr (D) ◎
" Doris L Mrs bkpr Ins Consultants Management Agcy h2766 Avocado Dr ◎
" Evelyn E Mrs slswn Frank's Dept Store h721 Edenville Av ◎
" Francis A (Rema G) retd h2000 Nursery Rd ◎
" Frank (Harriett S) eng i State Rd Dept h316 Hillsborough St (SH) ◎
" Gregory L whsemn Helmly's Furn r721 Edenville Av
" Harriett S Mrs clk Brennan's Inc r316 Hillsborough St (SH)
" Janet h1107 N Osceola Av Apt 8

BRITT
" John S (Judy T) formn Cobb Constn h307 Hillsborough St (SH) ◎
" Lucille D asmblr Honeywell h70 Joyce St (SH) ◎
" Mary Ann Mrs ofc sec Fox & Burton h2019 Harding St ◎
" Products Co (Mrs Wathen A Allbritton) banking sups 634 Laura St
" Rema Mrs slsmn Maas Bros r2000 Nursery Rd
" Suzanne L studt r2000 Nursery Rd
Brittain Bill D (Phyllis R) eng Jim Walters h2339 St Charles Dr ◎
" Jane D Mrs r754 Main St (D) Apt 201
" Marie A (Wid E G) h501 Mandalay Av Apt H24
" Ross E (Mary H) tchr Tyrone Jr Hi Sch h1624 Madrid Dr (L) ◎
" Walter E asst dir of production Honeywell Assurance h754 Main St (D) Apt 201
Brittingham Geo L (Bernadette B) h2016 Cleveland St ◎
" Michl L USA r2016 Cleveland St
" Robt L studt r2016 Cleveland St
Brittle Carl h1438 De Leon St
" Edgar N (Verna V) retd h1465 Pinebrook Dr ◎
Britto Geo (Genevieve G) retd h1278 Caracas Av ◎
Britton C A (Minnie L) retd h812 Grand Central St ◎
" Emma L retd h1456 Fairway Dr (D) ◎
" Frank H (Mary Lou) retd h207 Poinciana La (L) ◎
" Frank J Rev (Jacqueline R) pastor First Alliance Ch (D) h1112 Michigan Blvd (D) ◎
" Geo R (Mary L) pres G & W Lawnmowers Inc h132 Indian Rocks Rd (L) ◎
" Geo R Jr (Bridgette R) v-pres G & W Lawnmowers h320 Barbara Cir (B) ◎
" Helen V legal sec Baker Whitson & Stewart h503 N Jefferson Av ◎
" J Barnett (E Ruth) clk County Bd Educ h2122 Burnice Dr ◎
" John (Barbara) emp Western Auto h1580 Oak La ◎
" Mary L Mrs sec-treas G & W Lawnmowers r132 Indian Rocks Rd (L)
" Melzor (Euline) retd h133 4th St (D) ◎
" Norman H (Rita) retd h1320 S Evergreen Av ◎
" Render pntr h600 E Street Apt 4
" Render G (Kaye J) (Britton's Paint Rite) h369 5th St NW (L) ◎
" Robt R (Hazel E) agt New York Life Ins h713 Bruce Av
" W Harold (Virginia A) retd h1149 Nelson St (D) ◎
Britton's Paint Rite (Render G Britton) pntr contr 1757 S Clearwater- Largo Rd
Britts Elsie C (Wid Claude) h711 1st Av NE (L) ◎
" Frank J r711 1st Av NE (L)
" Sam T (Maxine) slsmn Singer Co h2843 Stratford Dr (L) ◎
" Wm L (I Lois) sec-treas Colonial Mtrs h1049 Fay Av (L) ◎
Britz Leonard J (Patricia M) development eng Electromagnetic Industries h2170 Academy Dr ◎
Brizzolari Hugo (Helen) retd h305 Embassy Mobile Home Park
Broach James B r602 S Prospect Av
Broad Helen R (Wid Robt N) h239 S Garden Cir (D) ◎
Broadhead Marian A h1337 Union St ◎
" Marvin D mgr Pantry Pride h7370 Windsor La
Broadie Harlan J (Mary M) refgr servmn Sears h304a S Orion Av ◎
" Mary M Mrs (Mary's Beauty Shop) r304a S Orion Av
Broadmoor Hotel Court (James S Jr And Mrs Grace G Cameron) 1488 Gulf- To-Bay Blvd
" Villa apts 919 Osceola Rd (B)
Broadwater Hildegarde (Wid Melvin S) retd h2570 Gary Cir (D) Apt 5
Broadway Gulf Service (Allan B Dinsmore) 900 Broadway (D)
" Motel (Ray J Derksen Jr) 1035 Broadway (D)
" Norman J (Marie) retd h208 Swan Rd ◎

BROADWAY PHARMACY INC, Julius L Lovitz Pres, Edwin D Groves Sec-Treas, "Your Health Is Our Business" Prescriptions, Drugs, Cosmetics, Russell Stover Candies. Free Delivery Service, We Give S&H Green Stamps, Dunedin Shopping Center 979 Broadway (Dunedin), Tel 733-4181 (See Page 38 Buyers' Guide)

Broadwell B L (Joyce H) eng Honeywell h1302 Moreland Dr ◎
" James linemn Genl Tel h813 S Chester Dr
" Wendell M (Anita R) driver Atech Inc Of Fla h813 S Chester Dr ◎
Brobeil Olga S (Wid Carl K) hostess Sea Spire Restr h211 Shirley Dr (L) ◎
Brobst Charles L (Irene M) retd h1733 Jeffords St ◎
" Wm E (Doris) retd h1040 Main St (D) Lot 3
Brock Alvin G (Ivadean) pntr Gulf Machinery h300 David Av ◎
" Bertha G (Wid Walker A) retd h1404 Pine St ◎
" Bonnie Mrs h2416 Navarez St (SH) ◎
" Calvin H r617b Woodlawn St
" Carrol B (Karen M) mtcemn Genl Elec h1556 Scott St ◎
" Cecil R (Dorothy S) (Brock's Fabrics) h13900 Walsingham Rd (L) ◎
" Charles A (Jeanne P) (Turnburke Brock & Gadney) h221 Edgewood Av ◎
" Claude A (Vera M) retd h231 Melody La (L) ◎
" Dorothy S Mrs bkpr US Plating Corp r10 Irwin St (SH)
" Hastings whsemn Cullers Furn h700½ Eldridge St
" Hazel B (Wid James A) h2371 Nolan Dr (L) ◎
" Henry P (Elva C) h1870 Pinehurst Rd (D) ◎
" Henry P (Dorothy S) pub wks eng ii County Hwy Dept h10 Irwin St (SH) ◎
" James retd h715 Brookside Dr ◎
" James A (Joan C) slsmn Neumann Oil h2014 Pinehurst Dr ◎

CHARLES T. LANEY & ASSOCIATES
GENERAL INSURANCE
514 N. Fort Harrison Ave. Tel. 446-9135

BROCK
" Linda D Mrs opr Phillips Coiffures r1757 N Haines Rd
" Manda E (Wid Arth J) h617b Woodlawn St
" Mildred E (Wid Edgar) retd r12055 145th St N (L)
" Patricia r231 Melody La (L)
" Ralph J equip opr City Pks & Recreation h617a Woodlawn St
" Ray (Donna) cabtmkr Largo Cabt Mkrs h725 Wyatt St
" Ray (Emi D) (Falcon Motel) h415 Coronado Dr ◎
" Ray H (Barbara A) driver Y-B Appliance h619 Woodlawn St ◎
" Robt C (Linda E) atndt Clyde's Sunoco Serv h231 Emerald La (L)
" Robt N bodyshop mgr Roger Bros Garage h2168 Barcelona Dr ◎
" Ronald G (Helen V) retd h1464 Nursery Rd ◎
" Rose E (Wid Perry) r701 8th Av NW (L) Lot 1
" Roy E (Regina) drftsmn Gulf Mach r346 Kapok Pk
" Sara Mrs restr wkr Maas Bros r8965 83d St N (L)
" W Bruce (Heather A) studt r221 Edgewood Av
" Wm A (Lucille F) traffic dept Celotex Corp h1824 Northwood Dr ◎
" Wm A (Irene) driver Y-B Appliances & TV h720 Seneca St ◎
" Wm G emp Genl Tel h559 Vine Av (D) ◎
" Wm G (Nancy O) supvr H P Hood & Sons h143 Bailey St (SH) ◎
" Wm H studt r1824 Northwood Dr
" Wm M (Margie S) asst v-pres Pinellas County Title h1875 Sierra Cir (L) ◎
" Wm T (Jewel D) carrier PO h1231 Aloha La
Brock's Fabrics (Cecil R Brock) 13900 Walsingham Rd (L)
Brockell Evelyn P (Wid Clyde M) h1443 Cleveland St ◎
Brocken Ray Jr clk Atech Inc Of Fla r1818 Murray Av
Brocker Henry W (Gladys C) retd h249 Jasper St (L) Lot 51
Brockett Herbert H (Jean) retd r1622 Elizabeth La
" Hillas B (Eloise H) h808 Willow Branch Av ◎
Brockhoff Danl A (Lois A) pastor Christ The King Luthern Ch h3820 Mc Kay Creek Dr (L) ◎
Brocklebank Fred F (Gertrude A) retd h577 Baywood Dr S (D) ◎
" J A h2020 World Parkway Blvd Apt 60 ◎
Brockman Bert (Norma E) emp Genl Tel h2039 Seton Dr ◎
" E Wm (Eliz M) retd h1618 Tuscola Rd ◎
" Emma L (Wid Carl E) retd h143 Donovan's Trailer Park
Brockmann Edwin A (Eliz J) retd h1515 San Roy Dr (D) ◎
Brockmeyer Gerhard H (Anna M) retd h1405 Seabreeze St ◎
Brockschmidt John A (Stella M) retd h114 N Cirus Av ◎
Brockson Clifford A counselor State Dept Educ Voc Rehabilitation rSt Petersburg Fla
Brockway David (Lula) retd r2223 St Charles Dr
" Don r3157 Drew St
" Herbert A (Cynthia R) retd h312 Sky Harbor Mobl Ests
" Howard R (Esther) retd h1331 Main St (D) Lot 12
" Wm F (Jacqueline) constn wkr h2060 S Belcher Rd ◎
Brockwell Loyola T dep clk County Circuit Ct Clk rSt Petersburg Fla
Brodbeck Iris W med typ Suncoast Hosp h1433 S Belcher Rd Apt 3d
Broderick Evelyn R (Wid Joseph W) tchr Oak Grove Jr Hi Sch h1550 Grove St ◎
" Helen (Wid Don E) retd r1862 Cameo Way (L)
" James T studt r1550 Grove St
Brodersen Fredk (Myrtle) retd h1914 Albany Dr ◎
" Maria (Wid Thos) retd h300 S Saturn Av Apt 2
Brodeur Amy F Mrs nurse Morton Plant Hosp h909 Brookside Dr ◎
" Michl studt r909 Brookside Dr
" Richd USA r909 Brookside Dr
" Victor E III h bldg 17 Fleetwood Manor Apts Apt 4
" Vincent F (Madeline M) retd h1755 Sunset Point Rd ◎
Brodie Dorothy P Mrs key punch opr Data Processing Dept r14807 Brewster Dr (L)
" Frances B (Wid David) retd h715 2d St S (SH) ◎
" G h5 Gateshead Dr (D) Apt 304 ◎
" Kenneth A (Lucille K) mach opr Abc Mach h1068 Sunset Point Rd ◎
" Michl K USAF r1068 Sunset Point Rd
Brodow Dorothy (Wid Warren B) h2950 W Bay Dr (L) Apt B4
Brodsky Lillian D (Wid Morris L) retd h400 5th St S (SH) ◎
Brodt Andrew (Pauline F) retd h106 Dove Rd ◎
Broedell Beverly M ofc sec Thompson Mach r207 Lake Rd
" Frances M (Wid Peter) retd h207 Lake Rd ◎
" Wm (Frances) retd h209 Lake Rd ◎
Broedlow Rudolph retd h201 N Keene Rd Apt 210
Broehl Verda (Wid Edw) h200 Main St (D) Apt 1
Broeland Henry C (Bertha M) h320 Regina Dr S (L) ◎
Broemel Louis (Cath J) retd h129 Lakeside Park
Broeske Walter H retd h3746 High Bluff Dr (L) ◎
Broesler Lloyd F (Evelyn C) v-pres Howdeshell Plmb h217 Emerald La (L) ◎
" Patricia L studt r217 Emerald La (L)
Brogan Dwight A h1004 E Druid Rd
" James F (Anne H) retd h2366 Rutland La ◎
" John T (Deborah M) USN r1606 S Evergreen Av
" Kath M (Wid Thos W) h1642 Suffolk Dr ◎

BROGAN
" Marcella Mrs sec Guy L Kennedy Jr r175 Seminole Blvd (L)
" Phyllis M h1426 Poinciana Dr ◎
" Terrence T (Margt B) clk IBM h1110 Parkview La (L) ◎
" Wm P (Shirley M) sht mtl wkr h1476 S Evergreen Av ◎
Brogden Robt E (Susan K) store mgr General Tire h1829 Chateau Dr E ◎
Brogle David P (Norma J) admn asst Bernard Greenhouse & Assocs h1461 Cambridge Dr ◎
" John tchr Oak Grove Jr Hi Sch rSt Petersburg Fla
Brokate Wm H (Elsie B) h709 4th Av NE (L) ◎
Brokaw Austin M (Jean D) pharm Eckerd Drug h958 Phyllis Av (L) ◎
" Geo V (N Thelma) retd h2897 Roberta St (L) ◎
" J Dwight (Mary R) h504 Engman St ◎
Brokenshire Wm W (Edna L) slsmn Belleair Realty h377 Foster La (B) ◎
Broker Harold F (Joyce Q) eng Honeywell h7273 Danbury Way ◎
" Ronald A studt r7273 Danbury Way
Brokhahne Mildred M (Wid Russell) retd h2100 Nursery Rd Apt 15c ◎
Bromage Sidney A h1567 Crown St ◎
Broman Alma E (Wid Swan) retd h2070 Attache Ct ◎
" Edith Mrs waitress Top's Restr r1901 Glen Echo Rd
" Ray C (Edith) lawn serv 1901 Glen Echo Rd h1901 Glen Echo Rd ◎
Bromeley Annie C (Wid Bruce W) h927 Highland Av (D) ◎
Bromhed Edna H (Wid Harold) slswn Helen S Rogero Real Estate h1616 Cleveland St
Bromley Earl W (Marguerita W) retd h204 Crane Rd ◎
Broms Lawrence A (Edith C) retd h1773 Ashton Abbey Rd ◎
Broncaro Saml (Fannie A) h1103 N Idlewild Dr (D) ◎
Bronder Franklin B (Mildred) retd h1510 San Helen Dr (D) ◎
Bronick Joseph A (Roseann) mach Honeywell h2940 Sunset Blvd (BB) ◎
Bronkhorst Patricia L Mrs teller Pinellas Central Bk & Tr h1435 Fairmont St ◎
Bronner Leonard E (Dorothy J) retd h2282 Clairborne Dr ◎
" Robt retd h621 Bay Esplanade Apt 12
Bronson Ira L (Frances) retd h364 Twin Lakes Trailer Lodge
" M Clayton (Marjorie S) retd h840 Mandalay Av ◎
" Ralph (Agnes) retd h513 Gulf-To-Bay Trailer Park
Bronstein Barbara Mrs clk YMCA r158½ 4th St NW
" David Rev (Mary H) pastor The Kirk Of Dunedin h1121 Ford La (D) ◎
" Henry (Sarah L) retd h2248 Palmetto Dr ◎
" Steph H (Nikki S) project mgr Friends Of The Kirk h1260 Caracas Av ◎
Bronza Harry M retd h1734 Eagle's Nest Dr (B) ◎
" Rose W Mrs h1799 Creek La (L)
Brooke Minott (Ethel C) retd h1270 Brookside Dr ◎
Brooker Christine M Mrs reporter Credit Bur Of Clwtr r1453 Fairmont St
" Julian S (Anna M) retd h542 Eastview Rd (L) ◎
Brookhart Gypsy M (Wid Chas J) tchr Skycrest Sch h1901 Palm Dr ◎
Brookhiser Fredk J (Leonora) h1825 Magnolia Dr ◎
Brooking Alvin H (Jo Ann H) pres-treas Brooking Ford Tractor h2212 Hennesen Dr ◎
" Ford Tractor Co Alvin H Brooking Pres Treas Mrs J Brooking Sec 1410 S Ft Harrison Av
" Frank W h1727 Emerald Dr ◎
" Jo Ann H Mrs sec Brooking Ford Tractor r2212 Hennesen Dr
" Margt M Mrs h400 Drew St
Brookins Jeffory A studt r1330 S Hillcrest Av
" John P (Lee) registrar Patricia Stevens Sch h1330 S Hillcrest Av ◎
" Wendy L mgr Annabell's Dress Shop r1330 S Hillcrest Av
Brooks A (Wid Donald) winter res h1516 Carmel Av ◎
" Adele Mrs emp Dr Merriweather h100 Maywood Av ◎
" Anna A (Wid Hugh) r148 Highland Av (D)
" Anna J Mrs r1544 Crosby St (L)
" Billy E mach Court Sq Auto Parts r1005 Hawkins St
" Billy G (Patricia) carp hlpr Newton Day h1571 Tioga Av
" Bolavier H retd r347 11th Av SW (L)
" Charles (Myrtle) retd h212 Keystone Trailer Pk (L)
" Clifton retd h1018 N Greenwood Av
" Dale A (Kaye) sls mgr Barney's Motorcycle Sls rTampa Fla
" Danl J (Ann D) supvr Mac Donald's h13538 Croft Dr (L) ◎
" David A (Geraldine) eng Honeywell h1368 Stratford Dr ◎
" Elbert (Merle) lab Bellevue Biltmore h1584 Tioga Av
" Eug (Frances) retd h323 Holiday Trailer Ranch
" Frank L (Lillian T) retd h307 Bamboo La (L) ◎
" Fred E (Margt M) retd h741 Virginia St (D) ◎
" Geo D (Allie M) retd h1709 Pinehurst Rd (D) ◎
" Geo R (Myra P) h723 Louden Av (D) ◎
" Harold R (Alberta L) h1821 Sylvan Dr ◎
" Harold W (Agnes B) gdnr h2672 Braeburn Dr (L) ◎
" Harry (Irene S) retd h814 13th Av NW (L) ◎

Radio Equipped
Lee's AMBULANCE SERVICE
24 Hour Service
R. LEE MILLER, Owner
Medicare Approved and Oxygen Equipped
(See Page B and Page 5 Buyers' Guide)
208 N. MYRTLE AVE., CLEARWATER, FLA.
TEL. 446-5061

U The Alphabetical Section to
S get Complete Information on
E a person or firm.

BROOKS
" Harry J (Martha E) retd h109 Twin D Trailer Pk
" Henry W (Lena B) retd h911 E Druid Rd ◎
" Herbert (Nellie) retd h2491 Nursery Rd Lot 11
" Howard J (Joan M) agt Vulcan Life Ins h546 Scotland St (D) ◎
" Inell E Mrs cook Kapok Tree In h485 N Oak Av (SH) ◎
" Jack L r336 5th St N (SH)
" James B (Eliz B) retd h741 Pinewood Dr (D) ◎
" Jeanette M r1135 Victoria Dr (D)
" Jerry (Etha M) mason h1132 La Salle St
" Jerry (Ethel) sawman Houdall Co h1229 Seminole St ◎
" Joel P (Joy W) carp Muscarella hRear 1432 Starkey Rd (L) Rear ◎
" John C (Joan F) pres Anstey Yacht h1848 Fox Cir ◎
" Kenneth D (Mary L) h980 7th St NW (L) Lot 69
" Larry constn wkr r707½ N Garden Av
" Larry D studt r602 2d St SW (L)
" Leslie M retd h1380 Ambassador Dr ◎
" Lewis F (Sarah L) lawn serv h602 2d St SW (L) ◎
" Lillie B (Wid D M) waitress h1301 Cedar St N (SH) ◎
" Lola M Mrs h1010 Grant St Apt 2
" Mack C (Elouise N) formn True Value Pipeline h1216 Nicholson St ◎
" Manila H Mrs tchr Westgate Elem Sch h675 S Clearwater- Largo Rd (L) ◎
" Mary S Mrs asst v pres Caladesi Natl Bank At Dunedin h2136 Lagoon Dr (D) ◎
" Marylyn trainee Headstart Program h1139 Brownell St
" Merle L Mrs waitress Goette's Drug Store r1584 Thoga
" Mildred Mrs retd r1970 E Fairway Cir (D)
" Nellie Mrs mgr Gold Crest Chicken r2491 Nursery Rd Lot 11
" Nira Mrs h103½ S Greenwood Av
" Peter R h1210 N Greenwood Av
" Reinhold studt r1315 Kings Hwy
" Robt (Petruska) carp h1484 N Clearwater-Largo Rd (L)
" Robt E (Sarah L) acct Sperry Microwave h3133 Bay La ◎
" Sandra Mrs mgr Farm Stores r11661 Leisure La E (L)
" Theresa M r485 N Oak Av (SH)
" Thos J constn wkr h1003b La Salle St
" Urias (Norma) mech Hood's Milk r1626 N Madison St
" Virginia C Mrs h501 Fairview Rd (B) ◎
" Walter supt Geo Hunt Inc h156 Gulfport Fla
" Wm B (Ava V) lawn serv 1005 Hawkins St h1005 Hawkins St
" Wm H (Elsie) retd h1433 S Belcher Rd Apt 7b ◎
Brookshire James (Nancy) h1525 E Oakadia Dr ◎
" T Wilbur (I Carmella) h653 Wood St (D) ◎
Brookside Service Station (Richd D Shook) 1330 Cleveland St
Brookwood Apartments (Geo A Sandberg) 1305 Drew St
Broolis Emma T (Wid Thos J) h1850 Venetian Point Dr ◎
Broom Ralph (Shirley A) retd h300 Washington Dr (SH) ◎
Broome Albert (Irma) retd h605 Michigan Blvd (D) Lot 73
" Danl W (Jewelene) meat ctr Midget Meat Mkt h1536 S Madison Av
" Joseph A (Zola S) retd h2160 Capri Dr ◎
Broots Urias (Nora H) mech h1005 Beckett St ◎
Brophy Carroll E (Mary A) retd h1034 8th Av NW (L) ◎
" Kathleen J h507 Bay Breeze Trailer Park
Brosch Richd A (Mary M) lawn serv 266 S Park Cir (D) h266 S Park Cir (D) ◎
Broschart Walter C drftsmn Baldwin-Lima-Hamilton rPalm Harbor
Brose Reinhold G (Mabel H) retd h1101 Victoria Dr (D) Apt 23
Broseler Lloyd estimator Houdeshell Plmb r1611 Prescott St
Brosey Charles H (Margt C) retd h28 14th Av SW (L) ◎
Brosman Arth A (Millie) retd h2100 Nursery Rd Apt 8b ◎
Bross Fredk A (Pauline A) retd h4089 Harbor Hills Dr (L) ◎
" John (Lillie M) nurse Mease Hosp & Clinic h540 New York Av (D)
Broten Connie r2111 Barcelona Dr
" Norman G (Dora M) mech h2111 Barcelona Dr ◎
Brothers Jack L (Adeline A) retd h3120 Roberta St (L) ◎
Brotherton Arth (Beatrice) h14414 Valentine Trl (L) ◎
Brothwell Harry Rev (Myrtle M) h2448 Chaucer St ◎
Brott Elmer R (June) h2150 Campus Dr ◎
" Russell C (Wilma H) slsmn R C Miller Styles For Men h1101 Canterbury Rd ◎
Brough Ruth Mrs r2057 Edgewater Dr
" Steph C (Florence R) retd h1481 Bass Blvd (D) ◎
Brougher Sarah Mrs sec-treas View All Inc rSt Petersburg Fla
Broughton John N (Betty) slsmn h2058 Plateau Rd
Brouhard Jessie (Wid Earl) h1585 Scranton Av
Brouillette Carl h500 16th St NW (L) ◎
Broun Clarence ydmn h718½ Railroad Av (D)
Brouthers A E retd h2090 US Hwy 19 N Lot 202
Brouwer Reginald A F (Doris M) formn Daniels Outdoor Adv h1768 Albemarle Dr ◎
" Willard R (Jean) retd h235 Bay-Aristocrat
Browder A J Jr tile str r511 S Myrtle Av
" Cuba L (Wid A J) pkr La Primadora Cigar h1511 S Myrtle Av ◎
" Delores Mrs ofc sec Provident Finance r1421 Turner St
" Fredk studt r2251 Claiborne Dr
" Gladys insp La Primadora Cigar r1511 S Myrtle Av
" Jay D (Rebecca) sls mgr Harris Paint h2251 Claiborne Dr ◎
" Laura N cigar mkr La Primadora Cigar r1511 S Myrtle Av
Brower Alf J (Lillian) (Brower & Son) r12315 105th N (L)
" Burt (Ethelwyn) retd h222 Boulevard Trailer Park
" E Isabel Mrs nurse asst Home Care Program h419 Milwaukee Av (D)

BROWER
" Edith S (Wid Albert C) h1568 Druid Rd S (B) ◎
" Ellen studt r1109 Woodside Dr
" Fay B (Wid Wm E) r1719 Prince Philip St
" Glen C (Winnie) dispr Belleair Police Dept h3151 Fountainhead Dr (L) ◎
" Harold A (Elfrieda J) retd h307 Lake Rd ◎
" Judy studt r1109 Woodside Dr
" Leon W (Beulah F) retd h225 Lakeside Park
" Louis (Yvonne) (Colonial Village Mobile Home Pk) h1109 Woodside Dr ◎
" Norma B teller First Natl Bk Of Clwtr r1303 Evergreen Dr
" Roy A (Helen G) retd h1930 N Patlin Cir (L) ◎
" Royce (Norma) sign pntr h1303 S Evergreen Av ◎
" & Son (Alf J Brower) air conditioning 424 W Bay Dr (L)
" Steph W (Christene) sht mtl wkr h7135 138th Av N (L) ◎
" Wm E (Priscilla M) sr agt delta air lines h1719 Prince Philip St ◎
" Winifred Mrs nurse Community Hosp r3151 Fountainhead Dr (L)
Brown See Also Browne
" Aaron retd h3011 Butler St (SH)
" Adam E (Eliz S) retd h303 Tucker St (SH) ◎
" Addison M (Florence M) retd h1922 Overbrook Av ◎
" Agnes W Mrs h1262 New York Av (D)
" Albert E (Linda L) pntr Superior Auto Serv h506 Wildwood Way
" Albert M (Bessie) retd h2106 Bell Cheer Dr ◎
" Albert M (Gloria S) carp h2430 6th Av SW (L) ◎
" Albert T (Ruth) retd h564 East Lake Dr (L) ◎
" Alec W retd r1856 Overbrook Av
" Alex (Marion G) retd h1481 San Roy Dr (D) ◎
" Alice r1571 Ulmerton Rd (L)
" Allen F refnshr Helmly's Furn rSt Petersburg Fla
" Ancel O (Doris L) emp Girdler Constn h2030 Coronet La ◎
" Anna M (Wid Francis J) retd r1117 Ridge Av
" Annie (Wid Melvin) h205 Hillcrest Mobl Home Park
" Archie L missionary r459 Douglas Av (D)
" Archie S (Elin S) h7 Lamp Liter Mobile Ct (L)
" Arlene K Mrs head cash A&P h1364 Overlea St ◎
" Arth (Carol J) pub relations Watson & Co h1328 Summerlin Dr ◎
" Arzell (Mildred R) waiter Morrison's r1508 N Madison Av
" Barbara studt r115 S Lake Dr
" Benj A studt r1810 30th La SW (L)
" Benj B (Joan E) carrier PO h77 W Overbrook St (L) ◎
" Bernice nurses aide Suncoast Hosp r12048 135th Av N (L)
" Bert L (Harriet B) retd h615 9th St NW (L) ◎
" Bertrand (Elsie) retd h521 Sou Comfort Mobile Vil
" Bessie E (Wid Robt) h1963 Mc Kinley St ◎
" Betty B (Wid Eug M) clk Morton Plant Hosp h1504 W Country La ◎
" Beverly h988 Cedarwood Dr (D) ◎
" Beverly E studt r360 Mehlenbacher Rd (B)
" Blanche (Wid Clyde) winter res h931 Douglas Av (D)
" & Blume (Geo L Brown Jr Geo B Blume) lwyrs 6 S Ft Harrison Av Rm 206
" Bond M (Wid W Salem) r3113 Roberta St (L)
" Brothers Dairy Store (W Douglas And Thos T Brown Jr) ice cream 615 Cleveland St
" Bruce W studt r2437 Fairbanks Dr
" Bryce B (Helen J) retd h1613 Picardy Cir ◎
" Buster Shoes James B Burnham Mgr 70 Sunshine Mall
" C Wendell (Clara M) retd h2038 Timber La ◎
" Carl D (Lina M) retd h1331 Main St (D) Lot 222
" Carl R (Alice A) retd hBayview Gardens Apt 12a
" Charles (Norma E) retd h1557 Pennwood Cir S ◎
" Charles (Mildred) retd h313 Twin D Trailer Pk
" Charles D (Kathryn R) h57 Aster St ◎
" Charles E (Alma B) pntr Rousey Clark h1021 Washington Av SW (L) ◎
" Charles E (Sandra H) mach Clwtr Sun h2058 Valencia Way ◎
" Charles I (Eliz L) tech Sperry Rand h10 Avon Dr (SH) ◎
" Charles J (Alice M) bridgetndr State Rd Dept h323 3d Av N (SH) ◎
" Charles J Jr (Joan) eng ii State Rd Dept r2965 Union St
" Charles R (Marjorie) rep W H Reynolds Distr h3164 San Jose St ◎
" Charlie (Fannie M) (Brown's Beer Garden) h660 Pine Av (SH) ◎
" Chester F (Evelyn V) yacht broker 200 Seminole St h2060 N Indian Av (L) ◎
" Clarence L (Earlene C) lab City Sanitation Div h645 11th Av N (SH) ◎
" Cleon C (Josephine C) h1715 Balmoral Dr ◎
" Cliff (Celia) lab City Sanitation Div h1465 S Madison Av
" Clifford waiter Hd Cafeteria r1008 Carlton St
" Clyde C (Melda P) retd h3126 Vernon Ter (L) ◎
" Coleman h1830 Oak Creek Dr (D) ◎
" Connie Mrs ofc sec Consultants-Management Agcy rFleetwood Apts Apt 9
" Curtis driver Atlas Elec Sup h807 La Salle St
" Curtis B (Gladys M) retd h724 Bruce Av ◎
" Cynthia J studt r1870 Harding St
" Danl A USAF r1405 Oak Haven Dr (SH)
" De Lana A tchr Dunedin Sr Hi Sch r1210 Drew St
" De Witt (Lois M) lab County Park Dept h1571 Ulmerton Rd (L) ◎
" Deborah studt r904 Allen Dr
" Delemere T (Evelyn F) retd h1140 Granada St ◎
" Dennis E USA r1717 Peaceful Av (B)
" Dewitt Jr (Sarah F) h13565 120th St N (L) ◎
" Diane ofc sec Harper & Van Scoik r908 Jeffords St

BROWN

" Don E (Eclesta) winter res h203 Lake Rd ◎
" Donald h724 Wyatt St
" Doris Mrs ofc sec Richards Nodine Gilkey Fite & Meyer r1025½ Marine St
" Dorothy Mrs rMease Manor
" Dorothy B Mrs solr Kirby Sanitronic Sys r1446 Court St
" Dorothy J shopwn David-Curtis Rite-Lite Assocs r806½ N Ft Harrison Av
" Dorothy S (Wid Harry P) h219b N Jupiter Av
" Doug (Danny) emp Aerosonic h1006 N Osceola Av Apt 2
" E mtcemn i County Nursing Home r103 Georgia La (L)
" E Jean h1011 N Ft Harrison Av
" Earl (Rose) winter res h1020 10th Av NW (L) ◎
" Earl A Jr (Mae E) pres Earl Brown Volkswagen h1930 Union St ◎
" Earl A III (Kath) service mgr Earl A Brown Volkswgn h1708 St Croix Dr ◎

BROWN EARL A VOLKSWAGEN, Earl A Brown Jr Pres, Ina Lee Brown V-Pres, Mae E Brown Sec-Treas, Volkswagen Authorized Sales, Service And Parts, 100 US Highway 19 S (Next To Holiday Inn) Tel 446-0537 (See Page 8 Buyers' Guide)

" Earl R (Estle) mech Burd's Tractor & Mower Sls & Serv rHoliday Fla
" Earl V (Joann V) bodymn Larry Dimmitt Inc h724 Mandalay Av ◎
" Earle E h616 Mandalay Av
" Earle W (Marie R) tchr Clwtr Hi Sch h1870 Harding St ◎
" Edith A (Wid Joseph M) h616 S Betty La Apt 5
" Edith W (Wid Arth E) h303 Palmetto La (L) ◎
" Edna M (Wid Raymond S) h429 Magnolia Dr ◎
" Edw A (Annie S) h1256 Jackson Rd ◎
" Edw A III tchr Belleair Elem Sch r14014 Lookout Way (L)
" Edwin J (Elsie) retd h2232 Harn Blvd ◎
" Edwin L servmn Y-B Appls & TV r1025½ Marine St
" Eldon M (Miriam) eng Sperry Rand h308 Cedar La (L) ◎
" Eleta C (Wid Wellington J) h1614 Palmetto St ◎
" Eliz J (Wid Albert H) h1935 Macomber Av ◎
" Eliz J (Wid Joseph S) h165 W Mineola Dr (L) ◎
" Ella L Mrs maid h1408 Taft Av ◎
" Elsie P tchr North Ward Elem Sch h611 N Osceola Av Apt 4
" Emery retd r1001 9th Av N (SH)
" Emily E (Wid Geo W) h1005 Regent Av ◎
" Emma retd h2100 Nursery Rd Apt 1a ◎
" Emma J counterwn Dunkin Donuts rSeminole Fla
" Emory K (Lillian O) mgr Alco Adult Trike h2442 Nash St ◎
" Emory L (Leona W) lwyr 27 N Garden Av h368 5th St NW (L) ◎
" Ernestine Mrs (Chantrey Beauteria) r1243 Palmetto St
" Ethel M Mrs retd h112 3d St (D) ◎
" Eug h3028 Butler St (SH)
" Evelyn maid Court Hse hGreenwood Apartments Apt 8
" Ewell A (Helen M) tech Ryles Radio & TV h617 Scotland St (D) ◎
" Ewing M (Dorothy T) retd h155 Palmetto Rd (B) ◎
" Fletcher W (Edna) retd h306 Casler Av ◎
" Frances A Mrs asst sec First Fed Sav & Ln Assn r687 Corvette Dr (L)
" Frank (Winifred M) h1107 Sunset Point Rd ◎
" Frank I (Lillie M) servmn Sunset Air Conditioning h1759 Farrell St ◎
" Franklin O (Diane C) elec eng Honeywell h1176 Angle Rd (D)
" Fred (Margt A) (Fred Brown Standard Serv) rSeminole Fla
" Fred A (Marion E) slsmn Greer Ford h1474 Barry St ◎
" Fred L studt r2882 Gulf-To-Bay Blvd
" Fred Standard Service (Fred Brown) 1498 Belleair Rd
" Fredk A studt r653 Poinsettia Rd (B)
" Fredk M golf course supt East Bay Country Club h1276 Tea House Dr
" Fredk W (Laurie) h1357 Eastfield Dr ◎
" G Wm chef Seven Steers h1143 Grove St Apt 2
" Garrett L (Betty) stockmn Publix h704 Oak Av
" Garrett W (A To Z Products) r1303 New York Av (D)
" Gary V (Kathleen N) mgr Brown Mtrs h1329 Chesterfield Dr ◎
" Gene L (Virginia S) lead coordinator Honeywell h3300 San Pedro St ◎
" Geo Auction Gallery (Geo Brown Harold Flutie) 417 Mandalay Av
" Geoffrey C (Mildred H) retd h33 Evonaire Cir (B) ◎
" Geo (Claretha B) supvr Dunedin Country Club h431 Palmetto St (D)
" Geo (Gladys L) (Geo Brown Auction Gallery) h223 Island Way Apt 311
" Geo Jr (Veronica E) mtcemn City Pks & Recreation h1704 N Greenwood Av ◎
" Geo A (Erna C) h1801 Lake Av ◎
" Geo E Mrs maid Jack Tar Hotel hGreenwood Apartments Apt 4
" Geo H (Annie A) carp Muscarelli & Prida h1810 30th La SW (L) ◎
" Geo L Jr Hon (Marian M) (Brown & Blume) h1835 Keene Rd ◎
" Geo S (Edith M) retd h539 Bay St (D) ◎
" Gerald V (Jessie M) genl contrs 421 N Haines Rd h421 N Haines Rd ◎
" Gerald W (Winifred R) mgr Glen Ellen Court h2882 Gulf- To-Bay Blvd ◎
" Gertrude C (Wid James) slswn Garden Seat Gift Shop h1483 Franklin St ◎

BROWN

" Gertrude M Mrs h1406 N Garden Av Apt 2
" Gilbert studt r1024 N Missouri Av
" Gilbert M (Barbara) v-pres Southern Nuclear Engineering Inc h1781 Royal Oak Pl W (D) ◎
" Gladys M (Wid Ralph T) h1146 Orange Av (D) ◎
" Gladys V (Wid Joseph F) h2246 Claiborne Dr ◎
" Glenn E (Tina) slsmn h508 N Duncan Av ◎
" Gloria J Mrs chkr Model Clns & Lndry hGreenwood Apartments Apt 6
" Gordon A (Frances A) slsmn Shaw-Barton h687 Corvette Dr (L) ◎
" Gordon F v-pres Hospital Unlimited h1922 Saddle Hill Rd S (D)
" Gordon F drftsmn Honeywell r400 Cedar St
" Grace H (Wid Albert L) h283 Tucker St (SH) ◎
" Grace M (Wid Fred S) h200 Bay Haven Ct Apt C
" Graham L (Edith M) hlpr Richd A Dieter h2003 6th Pl SW (L) ◎
" H Clifford (Florence Z) pntr Houle Industries h1060 Jesse Av (SH) ◎
" H Gordon (Joan S) rs partner Hill Hill & Dickenson h2137 Viola Dr ◎
" Hardy J (Stanie A) h2055 Attache Ct ◎
" Harlow W (Martha M) retd h1235 S Highland Av Apt 303a ◎
" Harold C rMease Manor
" Harold O (Olive F) policemn City Police Dept h2643 Sumo Dr ◎
" Harold P (Alice) retd h15 1st St (D) ◎
" Harold S (Lucille) retd h1425 Lotus Path
" Harold S (Rowena) slsmn Clwtr Plmb & Appl h435 5th St S (SH) ◎
" Harry A winter res h1 Nebraska Av ◎
" Harry P (Winnie G) retd h1160 Howard St
" Harry W (Sheila A) tchr High Point Vocational Sch h757 Mandalay Av ◎
" Hedwig (Wid Wm) h220 Rosery Rd NE (L) ◎
" Helen S (Wid Harold M) h759 Lantana Av (CB) ◎
" Helen W (Wid G Irving) retd h1005 Greenway Av (D) ◎
" Henry citrus wkr r907 La Salle St
" Henry B (Annie M) lab Watt Clark Constn h706 Nicholson St

BROWN HENRY W & SONS INC, George M Brown Pres, Henry W Brown Jr Sec, Distributors Green's Fuel, Bottled Gas And Gas Appliances, Orange St At Railroad St, Tarpon Springs, Fla (33589), Tel 937-5115 (See Page 49 Buyers' Guide)

" Herbert L (Helen) opr Belleair Disposal Plant h306 Woodlawn Av (B) ◎
" Herbert M (Gladness M) lwyr 307 S Garden Av h115 S Lake Dr ◎
" Herbert M Jr (Linda D) purch dept Tack & Warren h1460 Park St
" Homer blpr Williams Nursery r15470 Darian Way
" Homer F (Leona L) h214 New Ranch Trailer Pk
" Homes Inc Russell A Brown Pres Franklyn O Collins V Pres Mrs Jean E Brown Sec-Treas contrs developers 1807 S Highland Av
" Horace A (Beverly J) bldg contr 1405 Oak Haven Dr (S H) h1405 Oak Haven Dr (SH) ◎
" Ida Mrs maid h413 Ewing Av
" Ida M Mrs h906 Metto St
" Idella h506 Hillcrest Mobl Home Park
" Ilse F Mrs cash Kapak Tree Inn h1149 Orange Av (D) ◎
" Ina L (Wid Earl A) v-pres Earl A Brown Volkswagen rOdessa Fla
" Insurance Agency (Steph D Brown) 530 S Ft Harrison Av
" Irene E winter res h931 Douglas Av (D) ◎
" Irving C clk Brooking Ford Tractor rTampa Fla
" Isabell W (Wid Wm G) (Greenwood Beauty Salon) h1105 Engman St ◎
" J Frances (Wid John B) tchr Safety Harbor Jr Hi h335 7th Av N (SH) ◎
" James pntr Matthews Cabts r1105 Lasalle
" James B (Cleo) h220 Glen Ellen Ct
" James C (Jeanie) retd h1331 Main St (D) Lot 299
" James C h129 Melody La (L)
" James H (Annie R) (Jim's Framing & Trim) h1532 Lakeview Rd ◎
" James L (Eleanor S) h880 7th Av NE (L) ◎
" James R Jr (Annie B) eng Geo Hunt h1348 Lotus Path ◎
" James T (Roxie A) roofer Dean Roofing & Sht Mtl h422 7th Av NE (L) ◎
" Jasper (Cleo) lab Austin's Garbage Colln Serv h13126 116th St N (L)
" Jean E Mrs sec treas Brown Homes r1772 Longbow La
" Jean S Mrs sten Harrison Furn r2437 Fairbanks
" Jeanette P Mrs retd h1865 Gilbert St ◎
" Jeannette G tchr Oak Grove Jr Hi Sch r1319 Buckingham Dr
" Jeffrey S studt r1614 Palmetto St
" Joann V Mrs ofc sec Francis I Du Pont & Co r724 Mandalay Av
" John (Rosalie) constn wkr h1134 La Salle St
" John lab Brown Constn h1006 Palm Bluff St
" John (Jessie L) lab Charles Burrough h651 12th Av N (SH) ◎
" John (Gladys) retd h155 5th St (D) ◎
" John H (Sally M) insp Open Rd Campers h1123 Robmar Rd (D) ◎
" John H (Leta M) h131 New Ranch Trailer Pk
" Johnny L studt r13160 118th St N (L)
" Joseph studt r1210 Drew St
" Joseph A (Anne P) retd h1938 Summit Dr ◎

FLOOR MASTERS Inc.
FLOOR COVERINGS OF ALL KINDS
FREE ESTIMATES
BETTER FLOORS FOR BETTER LIVING
OAK PARQUET
VINYL TILE AND LINOLEUM
103 N. Greenwood Av. (33515)
Tels. 444-8711 and 447-5305
(See Page 42 Buyers' Guide)

More goods are bought and sold through the Classified Business Lists of the Directory than by any other medium on earth.

BROWN

" Joseph E (Dorothy J) landscaper h806½ N Ft Harrison Av
" Josephine clk Sou Shellcraft Sup r1715 Balmoral Dr
" Joy winter res h1011 Park Dr (D) ◎
" Juanita F (Wid Merwin H) h1469 Drew St ◎
" Judith emp D Mills Htg & Air Cond rSt Petersburg Fla
" Judith Mrs ofc sec Honeywell h5860 150th Av N Lot 307
" Julian Jr (Eliz N) tech Sperry-Rand h1525 Linwood Dr ◎
" Justine Mrs h13160 118th St N (L) ◎
" Kathleen Mrs h123 20th St SW (L)
" Kenneth E (Evelyn J) (Brown Mtrs) h1001 9th Av N (SH) ◎
" Kenneth L (Wilma J) groundmn United Air Lines h925 Cedarwood Dr (D) ◎
" Kenneth M (Marjorie S) (Fla Concrete Structures) r421 N Haines Rd
" Lamar C (Ann H) carp h1042 2d St SW (L)
" Lana M studt r1025 Cherokee St (SH)
" Laura J (Wid Leon H) h217 Sunny Grove
" Lauretta R Mrs clk Keppie Travel Bur r532 Kapok Trailer Pk
" Lawrence (Hester) retd h2000 E Bay Dr (L) Lot 72
" Lawrence C (Patricia L) driver R Smith & Sons h2201 Coit Rd ◎
" Lawrence R (Eva O) h2211 Sunset Cir (L) ◎
" Lawrence W winter res h446 East Shore Dr ◎
" Leman T (Lelah) retd h1331 Main St (D) Lot 257
" Leona clk-sten iii County Secretarial Dept r368 5th St NW (L)
" Leona F h306 Parkwood Estates
" Leonard (Anna) retd h880 Mandalay Av Apt 232
" Lewis R Rev (Helen S) retd h2343 Whitman St ◎
" Linda L Mrs cosmotician Super X Drugs r506 Wildwood Way
" Lloyd E (Evelyn H) retd h1566 Simmons Dr ◎
" Lorne C (Bessie M) retd h110 Bayside Dr (CB) ◎
" Lorraine P Mrs nurse Morton Plant Hosp h360 Mehlenbacher Rd (B)
" Louis R retd h1725 Linwood Cir ◎
" Louis U (Mildred M) retd h470 Poinsettia Av (CB) Apt 8
" Louisa B Mrs sec-treas Louisa International Helath & Beauty Spa rTampa Fla
" Louise (Wid Russell O) h1315 Twin Lakes Trailer Lodge
" Louise Mrs h1157a Pierce St
" Lucuis lab r918 Palmetto St
" Lula M r413 Ewing Av
" Lynne emp Met Life rNew Port Richey Fla
" Mabel (Wid Arth) h801 Main St (D) Lot 51
" Mae E Mrs sec-treas Earl A Brown Volkswagen r1930 Union St
" Margt Mrs clk Geo Nipper Appls r11226 106th N (L)
" Margt M (Wid Alf) h1221 Drew St Apt B8 ◎
" Marian M (Wid Clifford K) h1551 Elmwood St ◎
" Marian M Mrs v-pres-cash Pinellas Central Bank & Trust r1835 S Keene Rd
" Marie h221 Joyland Trailer Park
" Marion B (Wid Walter M) r1303 New York Av (D)
" Marion V (M Adaline) carrier PO h311 S Mercury Av ◎
" Mark D (Jean A) sls rep h2110 College Dr ◎
" Mark D Jr studt r2110 College Dr
" Mary Mrs maid h1024 N Missouri Av
" Mary A (Wid Charles A) (Mary Brown Shop) h119 S Osceola Av ◎
" Mary Shop (Mrs Mary A Brown) clo 119 S Osceola Av
" Mattie studt r13160 118th St N (L)
" Mildred L bkpr Kenyon Dodge r110 Bayside Dr (CB)
" Mildred M h130 Windward Island ◎
" Mina D retd r23 Sunset Bay Dr (B)
" Minerva M Mrs asst bkpr Jim Marshall's Mobile Homes h1932 Summit Dr ◎
" Morrill W (Armanda) retd h1331 Main St (D) Lot 148
" Motors (Kenneth E Brown) 411 S Missouri Av
" Murray A (Velma M) rte formn Hood's Milk h1450 Blanton La ◎
" Nancy studt r1835 Keene Rd
" Nancy cosmetologist Harbor Rexall Drugs
" Nathl USA r431 Palmetto St (D)
" Nell M sec Larry Dimmitt Inc h313 Turner St Apt 4
" Nelson (Dorothy) (Brown's Grocery) h320 Palm Island SE
" Nelson R (Florence H) retd h1429 Lime St ◎
" Nora prsr Uptons Lndry rB-14 Greenwood Apts
" O J h5 Gateshead Dr (D) Apt 117 ◎
" Otto B (Nettie M) retd h330 Andrea Dr (L) ◎
" Paul D counselor Dunedin Highland Jr Hi r1269 Burma Av
" Paul F (Florence E) eng Genl Elec h904 Allen Dr ◎
" Paul F Jr studt r904 Allen Dr
" Percival C (Ruth N) retd h214 Live Oak La (L) ◎
" Percy N (Madge M) retd h3155 Downing St ◎
" Percy S retd h350 S Clearwater-Largo Rd (L) Apt A
" Peter J asst mgr Harris Paint Center r1149 Orange Av (D)
" Peter R (Carol N) pres Peter R Brown Constn h398 Bluff View Dr (BB) ◎
" Philip (Josephine M) mgr Leed's Ties Ltd h1585 Jeffords St ◎
" Philip J retd h1321 Mary L Rd ◎
" R Christopher (Linda) phys (l) h415 Jasmine Way
" R Rev h308 South Gate Mobl Home Park
" Ralph L (Thelma) retd h2016 West Ridge Dr ◎
" Ralph L (Eleanor O) retd h127 Palmetto La (L) ◎
" Randall r400 Cedar St
" Randall G h223 Island Way Apt 806
" Randy (Jessie) lab h1154 Pierce St
" Raymond (Dorothy) Winter Res h1331 Main St (D) Lot 253
" Raymond E Jr (Alice M) carp h1590 Havana Dr ◎
" Rena W (Wid John C) retd h1210 Drew St ◎

BROWN

" Richd (Florence R) auto equip opr iv County Hwy Dept h313 David Av ◎
" Richd studt r335 7th Av N (SH)
" Richd C (Mary G) lawn service 2161 Barcelona Dr h2161 Barcelona Dr ◎
" Richd E Rev pastor First Baptist Ch Of Indian Rocks r11601 143d St N
" Richd G bodymn Superior Auto Serv h531 Wildwood Way
" Robbie J (Vernell N) cook Town House Restr h1137 La Salle St ◎
" Robt studt r802 Kakusha Mobl Pk
" Robt (Arleen) retd h1163½ Grove St
" Robt C (Grace D) retd h415 Buttonwood La (L) ◎
" Robt F (Geraldine F) mgr Dunedin Lanes h400 Cedar St ◎
" Robt G (Dorothy M) contr div US Defense Contr Admn h1000 W University Dr ◎
" Robt G Jr studt r1000 W University Dr
" Robt H (Iva G) retd h831 Hall St ◎
" Robt H (Dorothy B) cook Maas Bros h1446 Court St
" Robt J (Kath B) r11811 143d St N (L)
" Robt L (Mattie L) dipper Bilgore Packers h1150 Engman St
" Robt L (Julia R) eng Honeywell h810 Alamanda Dr (L) ◎
" Robt M (Linda L) tile contr 1713 Dorchester Rd h1713 Dorchester Rd ◎
" Robt W (Alice M) retd h2025 Woodward Av (D) ◎
" Robt W (Connie J) studt h bldg 22 Fleetwood Manor Apts Apt 9
" Rose L (Wid Wm W) h1346 Hill Dr (L) ◎
" Roy E (Marjorie B) (Roy's Auto Body Serv) h2284 Victory Av (L) ◎
" Roy F slsmn Brown Mtrs
" Royland T (Fannie L) retd h96 Milwaukee Av (D) ◎
" Russell A (Jean E) pres Brown Homes h1772 Longbow La ◎
" Russell W (Pauline) carp h407 5th Av NE (L) ◎
" Ruth (Wid Alberta) h215 N Glenwood Av ◎
" Ruth Mrs r1154 Gould St
" Ruth E h880 Mandalay Av Apt 1025
" Ruth S Mrs librn Palmetto Elem Sch rSt Petersbury Fla
" Sam Jr driver Matthews Cabts r607 N Garden
" Saml (Willie M) emp Gulf Mach h2283 113th La N (L)
" Saml (Lucille P) lab Sears h447 Jackson St (D)
" Samuel hlpr Stewart Bonded Whse
" Sandra J supvr Genl Tel r2437 Fairbanks Dr
" Sara studt r431 Palmetto St (D)
" Sarah K r1335 Davis Rd (D)
" Sarah P (Wid Thos T) h636 Court St ◎
" Seymour tchr Safety Harbor Jr Hi r513 N Garden Av
" Shelby W (Thelma) retd h1152 New York Av (D) ◎
" Shirley E Mrs legal sec Chester B Mc Mullen Jr r1276 Teahouse Dr
" Stanley C (June F) asst mkt mgr Publix Super Mkt h1336 N Lotus Dr (D) ◎
" Starling B (Susette H) gdnr Williams Nursery h15470 Darien Way ◎
" Steph D (Diane) (Brown Ins Agcy) h908 Jeffords St
" Stephens C (Maud M) retd h310 Shirley Dr (L) ◎
" Susan E Mrs tchr Dunedin Elem Sch r1321 Pinehurst St (D)
" Thos (Sarah) retd h906½ Turner St
" Thos (Maria O) retd h12617 137th La (N) ◎
" Thos C (Willie E) (Brownie's Appliance Serv) h1665 S Myrtle Av ◎
" Thos E (Thos Photog Studio) r2284 Victory Av (L)
" Thos K (Melba) agt State Rev Comn rSeminole Fla
" Thos M (Dorothy M) retd h55 Harbor View La (L) Apt 203
" Thos T Jr (Virginia C) (Brown Bros Dairy Store) h1002 S Prospect Av ◎
" Thos W (Doris M) slsmn Brown Mtrs h690 4th St N (SH) ◎
" Timothy N (Cath) mech Whitney Carpet h345 7th Av N (SH)
" Velma M Mrs teller Second Natl Bank Of Clwtr r1450 Blanton La
" Vera (Wid Claude) h321 Wildwood Way (B) ◎
" Vera C (Wid Leo) h2309 Indigo Dr ◎
" Vera T (Wid Hugh W) r14162 Jean St (L)
" Vernell N Mrs tchr Palmetto Elem Sch r1137 La Salle St
" Vernice L Mrs clk Sun Coast Osteo Hosp r1110 Beverly Av NW (L)
" Veronica Mrs proof opr Bk Of Clwtr r1704 N Greenwood Av
" Victoria B Mrs mach opr Jiffy Blueprint Serv r1102 Sunset Point Rd
" Virgin W (Laura M) elev opr Gray Moss Inn h800 Grand Central St ◎
" W Douglas (Maude A) (Brown Bros Dairy Store) h1452 Forest Rd ◎
" Wallace E r653 Poinsettia Rd (B)
" Walter W (Mary L) retd h3124 Englewood Dr (L) ◎
" Wells E (Hellyn Y) supvr County Hwy Dept h197 Keating Dr (L) ◎
" Wesley M (Gladyce I) retd h2044 Imperial Way ◎
" Wilberta retd h818 Milwaukee Av (D) ◎
" Wm (Florence L) pntr h2163 Poinciana Ter ◎
" Wm (Agnes) retd h130 Patricia Av (D) Lot 15
" Wm (Rita) mgr Clwtr Moose Lodge No 1030 h802 Kakusha Mobl Pk
" Wm (Mary C) h1345 Cedar St N (SH)
" Wm Jr (Jean) elec contr Aaa Elec h2437 Fairbanks Dr ◎
" Wm Jr (Ernestine) ydman h1243 Palmetto St ◎
" Wm A (Vivian L) electn Earle Elec h926 Lexington Dr (D) ◎
" Wm B (Eliz B) supt acct Aetna Casualty & Surety h3113 Roberta St (L) ◎
" Wm B Jr studt r3113 Roberta St (L)

HART-SCHAFFNER & MARX
NUNN-BUSH SHOES
512-514 Cleveland St., Clearwater
Shorts INC.
EVERYTHING FOR THE WELL DRESSED MAN
(See Page 28 Buyers' Guide)
Tel. 446-5927

BROWN
" Wm D (Helen) mech Carlisle Mtrs rPinellas Pk Fla
" Wm E (Dixie R) USAF r1520 S Prospect Av
" Wm E (Hattie May) lab City Sanitation Div r1209 Roosevelt Av
" Wm E (Louise L) lab City Refuse Div h401 N Garden Av Apt 2
" Wm J (Kate M) retd h909 Belleair Rd ◎
" Wm J (Cath T) retd h2117 Isabelle St (L) ◎
" Willie (Aretha O) constn wkr h695 11th Pl N (SH) ◎
" Willie yardmn r1503 S Greenwood Av
" Willie W h1107 Woodlawn St
" Willis F (Gladys I) boat capt h124 Devon Dr ◎
" Wilma rMease Manor
" Wilson R (A Doris) (Brown's Gulf Serv) h1525 Stevenson Dr ◎
" Winifred Mrs clk County Sheriff h572 Vine Av (D) ◎
" Yetta rMease Manor
Brown's Beer Garden (Charlie Brown) 660 Pine Av (SH)
" Corner Apartments 1101½ Cleveland St
" Grocery (Nelson Brown) 1115 N Greenwood Av
" Gulf Service (Wilson R Brown) 1194 NE Cleveland St
Browne Arth retd h2000 E Bay Dr (L) Lot 57
" Edwin H (Eliz A) retd h2286 Edythe Dr (D) ◎
" Ewing C (Zaira C) chef Jay's Morningside h3252 21st Pl SW (L) ◎
" Gordon W (Harriette B) sec The Dunedin Country Club h2319 Middlecoff Dr (D) ◎
" Oliver G (H K) retd h484 Shore Dr (L) ◎
" Patricia C Mrs ofc clk Mut Ins Agcy h1114 W Lotus Dr (D)
Brownell H C retd h880 Mandalay Av Apt 810
Brownie's Appliance Service (Thos C Brown) 1665 S Myrtle Av
Browning Albert wldr Gulf Mach rTampa Fla
" Calvin H (Ellen B) retd h1000 N Saturn Av ◎
" Charles E (Louise M) (Colony Marina Restr) h2260 Victory Av (L) ◎
" Clarence G (Irene M) h459 Broadway (D) ◎
" Constance S clk Eckerd Drugs rTampa Fla
" David auto equip opr iv County Hwy Dept rPinellas Park Fla
" Donald W orderly Spanish Gardens Nursing Home h60 Avon Dr (SH) ◎
" E Eug retd h1531 Meadow Dale Dr
" Edw studt r2260 Victory Av (L)
" Emery C (Ellen C) r417 Corbett St (B)
" Emma (Wid Ernest) hBayview Gardens Apt 5f
" Ernest B retd h2202 Gulf-To-Bay Blvd Lot 120
" Frank R (Estelle M) retd h639 Magnolia St (D) ◎
" George (Annabelle) r1153 Pierce St
" Harriett Mrs clk Careers Inc h2154 Pocahontas Dr (L) ◎
" Ida F Mrs (B & B Sales & Service) r1933 Sandra Dr
" Ina L Mrs waitress Ramada Inn h3816 14th Av SE (L)
" Iris N Mrs binder Largo Sentinel h230 4th Av SW (L) ◎
" James E (Cathy A) (B&B Sls & Serv) h1547 Lime St ◎
" James I (Ida F) (B&B Sales & Serv) h1933 Sandra Dr ◎
" John (Ara V) h417 Corbett St (B) ◎
" Johnnie L plnt wkr Coachman Packing h2200 N Euclid Cir
" Linda studt r230 4th Av SW (L)
" Louise M Mrs waitress Colony Marina Restr r2260 Victory Av (L)
" Mildred h328 2d St S (SH) ◎
Brownlee A Marie (Wid John A) retd h1600 Clark St ◎
Brownlie Gavin winter res h1331 Main St (D) Lot 238
" John J (Margt) retd h1331 Main St (D) Lot 505
Brownlow James W (Marilyn A) slsmn Raymond James Co h1818 Lakeview Rd
" Marilyn A Mrs ofc sec Haydon Paint rLakeview Av
Brownson Hedwig K (Wid Ernest L) retd h1508 S Jefferson Av ◎
Brox Danl D (Jane A) admn asst First United Methodist Church r200 Glenneslane (D)
Broxton Alfonso L (Venitia M) guidance counselor Gibbs Hi School h13589 120th St N (L) ◎
" Eleanor tchr North Ward Elem Sch r13589 120th N (L)
Broyhill Marie S (Wid John M) h501 Overbrook Dr (B)
Brua Eldo L (Geraldine) h6349 143d Av N ◎
" Jean P hBayview Gardens Apt 28e
Bruback Theo M retd h1932 Rebecca Dr ◎
Brubaker Ann studt r1805 Woodridge Dr
" John G Jr (Dorothy B) h1805 Woodridge Dr ◎
" Lester (Barbara) supvr Colonial Plastics h1140 Phyllis Av (L) ◎
" Wm (Fern) slsmn Pinellas Lbr h1550 Budleigh St ◎
Bruce Birch C (Helen) mtcemn Fla Steel h997 San Salvador Dr (D) ◎

BRUCE
" Clara P librn Ponce De Leon Elem Sch h1221 Drew St Apt E13 ◎
" Gary L (Margt) pntr h1354 Young Av ◎
" Gladys K Mrs asst cash Bk Of Clwtr h880 Mandalay Av Apt 212
" Herschel G (Sue M) winter res h78 2d St (D) ◎
" Jack (Cathy M) carpet layer Bud's Carpets h1757½ S Clearwater-Largo Rd
" John E Rev (Lina E) h234 New Ranch Trailer Pk
" Manor-Bruce Taylor Nursing Home 1100 Pine St
" Margt L Mrs legal sec Burton C Easton r1354 Young Av
" Patk W r1435 S Hercules Av
" Raymond R (Mary Ann) acct Honeywell h400 S Nimbus Av Apt 5
" Robt J (Kathleen E) slsmn Aton Music h1435 S Hercules Av ◎
" S A (Alphea) retd h332 Sou Comfort Mobile Vil

BRUCE TAYLOR INC, Bruce Taylor Pres, Realtor, Insuror, Appraisals, Mortgage Loans, Contract Broker FHA, Mandalay Shores Apartments, Office Taylor Bldg 121 N Osceola Av, Tel 442-2101 (See Page 51 Buyers' Guide)

BRUCE-TERMINIX CO, Richard P Stype Pres, Termite And Pest Control, Free Estimates, 901 Lakeview Rd, Tel 446-9591

" Wm B (Irma B) retd h1279 Grenada Av ◎
" Willie O (Wid Ernest A) h1401 Franklin St ◎
Brucer John (Bessie) retd h200 Heron Rd ◎
Bruch Elmer (Alice B) mech h702 Druid Park Dr ◎
" Marjorie Mrs slswn Maas Bros r361 Palm Island SE
" Ray K (Marjorie H) (Ray K Bruch Realtor) h361 Palm Island SE ◎

BRUCH RAY K REALTOR (Ray K Bruch), Specialist In Waterfront Property, New Homes And Income Property 606 Mandalay Av (CB; 33515), Tels Office 446-0203 Res 442-8958 (See Page 79 Buyers' Guide)

Bruck John G (Marjorie E) clk City Of St Petersburg Fla h12691 138th St N (L) ◎
Bruckman Jack R (Geraldine M) mtcemn Court Hse h101 Oakwood Dr (L) ◎
" Thos R tr ofcr First Natl Bk Of Clwtr r101 Oakwood Dr (L)
Bruder Eliz W (Wid Victor F J) h300 N Osceola Av Apt 6d ◎
" Geo F (Agnes V) retd h1600 San Mateo Dr (D) ◎
" Vernon F (Carol D) lab Curtis Industries h1024 Robmar Rd (D)
Brudi Gustav (E Adell) retd h3044 Glen Oak Av ◎
Bruen Marvin A (Bear Co) h2202 Gulf-To-Bay Blvd Lot 125
Bruene Chloe K (Wid Paul J) h200 Main St (D) Apt 22
Bruggeman Roberta tchr Largo Jr Hi Sch rSt Petersburg Fla
Brugh M Louise (Wid Benj F) h1122 Jackson Rd ◎
Bruhn Fred P (Ellen M) h1264 Burma Av ◎
Bruhns Edw C (Esther) h12732 138th St N (L) ◎
Bruin Mackall R (Sadie C) summer res h738 Lantana Av (CB) ◎
Brulport Naomi L (Wid Earl J) h997 San Pedro Dr (D) ◎
Brumage Arch (Dorothy U) (L Brumage Co) h894 Joan St (D) ◎
Brumaghim Asa (Mary) retd h1657 E Druid Rd ◎
Brumagin Beatrice B Mrs cafeteria mgr Safety Harbor Elem Sch r2110 University Ct
" Gerald A (Beatrice B) hd custdn Kennedy Jr Hi Sch h2110 University Ct ◎
Brumbaugh Alice V (Wid Harley L) h1419 Ridge Av ◎
" Joseph h127 Bayside Gardens
" Robt C (Madelyn C) retd h1729 Opal La (B) ◎
" S Wertz (Frances B) dining steward Scl Rr h2375 Whitman St ◎
" Thoburn T Rev (Gladys) rMease Manor
Brumbelow Alma T (Wid Gordon E) h1165 Bass Blvd (D) ◎
" Jack H (Dorothy N) driver Dunedin Pks & Recreation Dept h1398 Sunset Point Rd
" James emp Harry's Nursery r1165 Bass Blvd (D)
" Thos H (Marian K) carp J C Williams h2168 Cunningham Dr ◎
Brumberg Sam retd h19 Idlewild St Apt 4
Brumby Emma C Mrs h906 Drew St ◎
Brumfield Alva E (Mildred M) h2005 Yale Av (D) ◎
" F Scott studt r1880 Magnolia Dr
" Geo R (Jacqueline G) v-pres Small Business Funds h1880 Magnolia Dr ◎
" Jacqueline G Mrs tchr Largo Sr Hi Sch r1880 Magnolia Dr
Brumley Elsie J (Wid Saml) h5990 150th Av N ◎
Brummer Fred G (Joyce) bartndr R R Bar h1026 Phyllis Av (L)
" Orville F (Flora M) retd h1417 Ambassador Dr ◎

Suncoast Realty and Insurance
1420 GULF-TO-BAY BLVD. CLEARWATER
442-3121
REALTOR
Rentals
Residential
Commercial
Property Management
Waterfront
Business Opportunities
Income Property
(See Page 73 Buyers' Guide)

McMullen's Feed Store Inc.
• FERTILIZERS
• SEEDS
• FEEDS
• INSECTICIDES
• FARMERS SUPPLIES
• GARDEN EQUIPMENT AND TOOLS
• MOWERS AND REPAIRS
Headquarters for VIGORO and SWIFTS PLANT FOODS
Phone 446-5961
Ask for C. LESTER McMULLEN for Expert Advice on Your Lawn and Garden Problems
1220 S. Fort Harrison Ave.
(See Page 42 Buyers' Guide)

United Delco
AUTO ELECTRIC
ELECTRIC AUTO-LITE SERVICE
115 S. GREENWOOD AVE., CLEARWATER
(See Page 9 Buyers' Guide)
TEL. 446-3061

ATON MUSIC CO.

OF CLEARWATER INC.

KEYBOARD HEADQUARTERS IN CLEARWATER

1659 Gulf-To-Bay Blvd.

PHONES 446-6541 and 446-9259

(See Page 67 Buyers' Guide)

PHONE 446-3055

JOHN S. RHODES, Jr.
FUNERAL DIRECTOR
1721 GULF-TO-BAY BLVD. (See Page 48 Buyers' Guide) CLEARWATER

PHONE 446-3055

Brummett Viola (Wid John L) h501 Mandalay Av Apt C12
" Walter M projectionist Trans-Lux Theatre r318 Watkins Rd (B)
Brun Harold B (Eleanor F) buyer Celotex Corp h1306 Whispering Pines Dr ◎
" Richd A studt r1306 Whispering Pines Dr
Brunberg Ewald F (Ruth N) h417 Bay View Av ◎
Brundage Doris K Mrs tchr Largo Sr Hi Sch rRedington Beach Fla
" James A (Irene K) carp Beaver Industries h1415 9th St NW (L)
" Louise E (Wid Frank G) h1725 N Myrtle Av ◎
" Russell L (Elowyn J) cook Pelican Restr h142 Joyland Trailer Park
" Wm (Florence) rMease Manor
" Zoe Mrs rMease Manor
Brune Carl E (Dorothy W) asst chf US Defense Contr Admn Ofc h112 S Arcturas Av ◎
Brunemann Theo (Ida B) h2211 Coit Rd ◎
Brunen Stella A (Wid John H) retd h500 N Jupiter Av
Bruner Dianne E studt r1370 Great Oak Dr
" Emma P (Wid Harry J) h2020 Healy Dr ◎
" Harold L (Mildred L) retd h1039 Woodbrook Dr S (L) ◎
" James D (Eliz C) (Credit Serv Internatl) h1370 Great Oak Dr ◎
" Margen E (Wid James G) h1426 S Highland Av ◎
" Marie H h200 Glenneslane (D) Apt 214 ◎
" Roy W (Theresa) eng Genl Elec h2557 Roberta St (L) ◎
" Tillie M (Wid Clarence) retd h2100 Nursery Rd Apt 8c ◎
Brunette Alf (Alice C) USA h13474 Croft Dr (L) ◎
Brunicardi Charles S (Meta A) h2026 S Belcher Rd ◎
" Danl (Mary) retd h93 Redwood La (L)
Brunilson Sade h552 3d St SW (L) ◎
Brunkhard Leonard E h1119 Turner St
Brunkhart Addie Mrs emp County Tax Assessor rPO Bx 4504
Brunner Esther M (Wid Henry C) h3322 Honey Suckle Rd (L) ◎
" F Arth (Louella C) retd h119 Windward Island ◎
" Henry O (Lemore S) retd h414 Buttonwood La (L) ◎
" Lilah h249 Jasper St (L) Lot 285
" Neal H (Sally) asst sec Western Reserve Life Assurance h2340 Seton La (L) ◎
" Otto (Florence H) h2031 N Betty La ◎
" W Lee (Linda) (Lee's Tv) h1123b Pinehurst Rd (D)
Bruno Alice Mrs h1130c Wyatt St
" Frank C (Sarah A) retd h1331 Main St (D) Lot 56
Bruns Jo Ann M airline agt Belleair Travel Bur h256 Scotland St (D)
Brunson Carmen R Mrs tchr Largo Sr Hi Sch h1776 Turner St
" Thos lab r105½ S Washington Av
" Ulysses lab r1101 Pierce St
Brunst Emma L (Wid Edw C) h2297 Dart Av (L) Apt 2
Brunswick Reuben genl mgr Open Rd Campers rSt Petersburg Fla
Brunt John W (Jean) mgr Sherwin-Williams rSt Petersberg
Brunthaver Jean L (Elsie R) retd h979 8th Av NE (L) ◎
Brunton J Edw (Marie) retd h503 South Gate Mobl Home Park
Brusca Donald D (Dorothy A) phys Tampa Fla h1172 Glenmoor Ct ◎
Brush Frances Mrs reporter St Pete Times rTarpon Springs Fla
Brushaber Robt F retd h527 S Phoenix Av
Brusle Verna M (Charles) retd h1305 N Lotus Dr (D)
Brusletten Ingram B (Mercedes K) retd h2323 Demaret Dr (D) ◎
Bruss Esther A (Wid Julius) h980 7th St NW (L) Lot 12
Brusse Beatrice R Mrs ofc sec Bk Of Clwtr r1573 Young Av
" Henry W (Beatrice R) slsmn Culler Furn h1573 Young Av ◎
" Jeanette R Mrs interviewer State Employment Serv h2491 Nursery Rd Lot 19
Brutus Richd L (Joan) (Gulf Bay Animal Hosp) h1343 Summerlin Dr ◎
Bruzuska Joseph F (Marion J) steamftr Genl Elec h603 Cyprus Av ◎
Bryan See Also Bryant
" Charles F (Muriel) slsmn Dandee Bakery h117 Emerald La (L) ◎
" Geo F (Florence) h448 Sky Harbor Mobl Ests
" James A (Mary B) pharm Eckerd's h2630 W St Joseph Dr (D)
" James N retd h232 E Mineola Dr (L) ◎
" Lorin W (Coyle D) sls dept Fla Pwr h1352 S Evergreen Av ◎
" Margt M opr Claires Coiffures r731 De Ville Dr (L)
" Philip studt r2198 College Dr
" W Edw h1822 Pennwood Cir W
" W Edw (Lera V) v-pres Bryan's Inc h2198 College Dr ◎
" Wm G emp Carlisle Mtrs rSt Petersburg Fla
" Wm M (E Irene) pres Bryan's Inc h19 Bel-Forest Dr (BB) ◎
Bryan's Inc Geo J Dunn Mgr tires 255 S Belcher Rd

BRYAN'S INC, Wm M "Roe" Bryan Pres, W Edward Bryan V-Pres, Guy L Kennedy Jr Sec, Erma R Haslam Office Mgr, Seiberling And Michelin Tires And Recapping Service, 1765 Clearwater-Largo Rd S, Tel 584-7661 And 255 S Belcher Rd, Tel 442-7331, St Petersburg Store: 3398 34th St N, St Petersburg, Fla, Tel 537-1135

Bryant Alan E (Pebby M) tchr County Bd Educ h1809 Southwood La ◎
" Alberta tchr County Bd Educ r1006 Metto St
" Alice Mrs h301a N Ft Harrison Av
" Bernard F (Pauline T) clk Glass Hse Of Clwtr h2616 Woodette Dr (D) Apt 3
" Berta tchr Safety Harbor Jr Hi r1006 Metto St
" Bessie M (Wid Matthew) h1160 Gould St ◎
" Beulah J Mrs mgr Belleview Biltmore Villas h110 Belleview Blvd (B)
" Charles (Rosetta B) head custdn 1st Fed Sav & Ln Assn h1213 Palmetto St ◎
" Charlie (Jessie M) lab Inter Bay Corp h1157 Douglas Av (D)
" Clifton E (Margt M) tech Honeywell h731 De Ville Dr (L) ◎
" Clouster (Cherrye L) cook Circus Buffet h640 11th Pl N (SH) ◎
" Donald D (Mary K) retd h1301 Highfield Dr ◎
" Dorothy M Mrs social wkr State Dept Pub Welfare rSt Petersburg Fla
" Eliza B (Wid John H) h1311 Pennsylvania Av ◎
" Ethel R (Wid Jack) (New Deal Snack Bar) h1789 Harbor Dr ◎
" F Mary h789 Terrace Rd (D)
" Frank R (Carolyn A) supervisor Hoods Dairy h1763 Carlisle St ◎
" Fred H (Linda J) patrolmn D Police Dept h2154 Lagoon Dr (D) ◎
" Gary N (Patricia A) mech Walts Std Serv Sta h12532 Mar Vista La (L)
" Gertrude (Wid Irvin) agrl wkr r1115 Tangerine St
" Harold A (Mary G) partsmn Clwtr Rambler h252 5th Av N (SH) ◎
" Harriet cash Eagle Army-Navy Discount Stores r1763 Carlisle St
" Herbert installmn Gulf Mach rRt 1 Bx 137 Dade Fla
" Ivan C (Edna E) slsmn Pinellas Lbr h2008 Jefferson Av (D) ◎
" Jack H (Victoria D) sls mgr Quaker Oats h666 Harbor Island ◎
" Jerry r908 Jurgens St
" Josie Mrs emp Honeywell h902 Metto St
" Leila J Mrs h1835 E Druid Rd ◎
" Lewis (Charlotte) prsr Scott's Custom Clns h1170½ Palmetto St
" Lydia H (Wid John) r2199 Campus Dr
" Margt L (Wid Norman A) slswn Modern Way h1952 Pinehurst Dr ◎
" Mary D (Wid Louis N) h406 Spruce Av
" Mary G Mrs leader Gudebrod Ind r252 5th Av N (SH)
" Mary L tchr County Bd Educ h1280 Eldridge St ◎
" Norma C Mrs cash Publix rTarpon Springs Fla
" Rodney clwtr Yacht Club r301a N Ft Harrison Av
" Savannah Mrs h402 Railroad Av ◎
" Sharon S Mrs insp Tepro r1559 S Frederica Dr
" Stozell prsr Uptons Lndry r357 Hancock St (D)
" Sylvia studt r1115 Tangerine St
" Thos W (Leitha A) retd h201 S Duncan Av ◎
" Tony (Addie O) roofer Dean Roofing & Sht Mtl h908 Jurgens St
" Tony Jr emp Genl Elec r908 Jurgens St
" Vernon Jr tchr Clwtr Comprehen Jr Hi Sch rSt Petersburg Fla
" Virginia R r789 Terrace Rd (D)
" W Edw (Irman) asst serv mgr Stone Buick h1503 Lynn Av ◎
" W Ralph mdse handling Penney's r1107 Pennsylvania Av
" Walter B (Doris B) retd h1628 Paloma La (D) ◎
" Will R (Virginia) lab City Sanitation Div h1107 Pennsylvania Av ◎
" Wm F (Geraldine) policemn City Police Dept rTarpon Springs Fla
" Wm T (Beatrice) retd h104 11th Av N (SH) ◎
Bryder Earl L (Eleanor B) pres Fla Management Assn h2187 Viola Dr ◎
" Eleanor B Mrs ofc sec H F Wulf Assocs r2187 Viola Dr
Brye Richd W (Kath T) retd h11928 143d St N (L) ◎
Bryn Mawr Apartments A Hanford Eckman Mgr 1515 Bay Shore Blvd (D)
Bryson Henry (Nell) h510 Bay Av Apt 1
" James H (Mable M) electn Hart Elec h1144 7th St NW (L) ◎
" Mildred E (Wid Herbert S) retd h1121 Woodlawn St ◎
" Robt D (Rebecca) retd h1331 Main St (D) Lot 469
Brzezinski Bernard F studt r403 N Duncan Av
" Frank B (Sophie R) tech Wtchmkr Bromley Jwlrs h403 N Duncan Av ◎

CLEARWATER LUMBER, INC.
"QUALITY and SERVICE"
610 S. MYRTLE AVE. CLEARWATER TEL. 446-5931
(See Pages 23 and 54 Buyers' Guide)

CLEARWATER SUN
PUBLISHED AFTERNOONS and SUNDAY MORNING
301 S. Myrtle Ave., Clearwater (See Page 62 Buyers' Guide) Phone 447-6431

Stewart Bonded Warehouse
AGENTS FOR ALLIED VAN LINES
ALLIED VAN LINES 1125 Eldridge Street (See Page 61 Buyers' Guide) Phone 442-5141

BRZEZINSKI
" Frank B Jr studt r403 N Duncan Av
Brzoznowski Felix winter res h23 Trailer City
Brzozowski Valentine S (Wid Casmir) retd r1556 Satsuma St
Bubb Andrew J (Miriam L) mgr Castle Sup h1511 Seabreeze St ◎
" Constance E Mrs nurse Harry J Free h1613 Dartmouth St ◎
" Mark A USA r1511 Seabreeze St
" Miriam clk Cards & Party Shop r1511 Seabreeze St
" Richd P wldr Magic Tilt Trailer Mfg r101 S Nimbus
Bubel Irma (Wid John A) retd h114 Crane Rd ◎
Bucala Walter (Gladys) retd h3964 South Circle Dr (L) ◎
Buchak Kirk (Eliz W) retd h31 Island Way Apt 1407 ◎
Buchanan Alex J (Geraldine A) formn Fla Steel h15351 Bedford Cir E ◎
" Alta M mgr Petrie Stores h175 Brightwater Dr Apt 10
" Arth W (Helen D) v-pres Business Equipment Unlimited Inc rCrystal Beach Fla
" Bruce (Sharon R) (A & B Serv Center) h1925 N Betty La
" E W (Wid Thos F) h610 Edgewater Dr (D) Apt 11
" Geo (Eliz) h39 Lexington Dr (D) ◎
" Geo B (Hazel Q) retd h2172 8th Av SW (L) ◎
" Gerldine cafeteria wkr Largo Jr Hi Sch r15351 Bedford Cir E
" Helen D Mrs treas Bus Equip Unlimited rCrystal Beach Fla
" Helen M (Wid Marion C) h1474 Blanton La ◎
" James W (Janet H) pres Yacht World Inc h103 S Comet Av ◎
" John U (Maud A) retd h605 Osceola Rd (B) ◎
" Mary E Mrs h109 Meadow Lark La Rt 27 ◎
" Necia Mrs bkpr Home & Trailer Bottled Gas rPinellas Pk Fla
" Stella G (Wid James C) h507 Nicholson St ◎
" Vincent W (Marguerite W) eng Honeywell h2415 Fairbanks Dr ◎
" Will Jr h112 S Madison Av ◎
" Wm (Necia) servmn Home & Trailer Bottled Gas rPinellas Pk Fla
" Wm W (Ida A) h608 S Keystone Dr ◎
Buchen Bayard K (Blanche A) retd h1425 Park St ◎
Bucher Eberhard P (Rose C) retd h709 10th St NW (L) ◎
" Lester S (Anne B) retd h235 Palm Island SW
" Onita K (Wid Volney K) h535 Wilkie St (D) ◎
Buchheit Fredk L (Marlene W) supvr Genl Tel h111 Evelyn Av ◎
" Marlene W Mrs bkpr First Fed Sav & Ln Assn r111 Evelyn Av
Buchhold Dorothy J Mrs (Rainbow Court) h86 Rainbow Ct (L) ◎
Buchholz Harry J (Pearl) h213 Boulevard Trailer Park
" R F (Marney R) retd h110 Palmetto La (L) ◎
" Walter (Stella) retd h109 Flamingo Rd ◎
Buchner Fred C (Florence E) retd h1686 Woodridge Dr ◎
Buchwald Joseph (Esther) rMease Manor
Buck Charles H retd h1955 Whitney Rd ◎
" Clarence H retd h445 4th St S (SH) ◎
" Doris A Mrs tchr Dunedin Elem Sch r1721 Greenlea Dr
" Earl L (Edith) h248 Donovan's Trailer Park
" Edna Mrs h227 Joyland Trailer Park
" Frank E (Eva W) retd h724 6th Av NE (L) ◎
" James D (Ruth D) seamn h745 4th St S (SH) ◎
" Jane B (Wid Charles R) retd h414 Turner St ◎
" John F (Estherene) (Yellow Banks Grove) h14423 Indian Rocks Rd (L) ◎
" John O retd h1737 Greenlea Dr ◎
" Lacy W (Ethelene) h801 Main St (D) Lot 4
" Marie Mrs h175 S Seminole Blvd (L)
" Maurice K (May H) bkpr Pelican Country Club h1610 Pinellas Rd (B) ◎
" R Wayne studt r2208 Harn Blvd
" Robt H (Audrey N) comptroller H P Hood h2208 Harn Blvd ◎
" Rolfe A (Maude E) winter res h1523 Tilley Av ◎
" Sarah A (Wid Herbert A) r2208 Harn Blvd
" Stephen L hlpr Earl A Brown Volkswagen r745 4th St S (SH)
" Steve carp Open Road Campers h530 Jones St
" Tobias (Julia H) field rep Genl Mtrs h2148 Isabelle St (L) ◎
" Va Dare H (Wid Roy G) h802 Camellia Dr (L) ◎
" Virginia supvr County Circuit Ct Clk rSt Petersburg Fla
" Warner H (Mary C) eng Genl Elec h911 Glen Oak Av ◎
" Wm C (Flora E) retd h908 N Palm Dr (L) ◎
" Wm L (Doris A) retd h1721 Greenlea Dr ◎
Bucker Henry H (Vera L) retd h1933 Summit Dr ◎
Buckeye Bait Shop Buckeye Enterprises Oprs 55 Causeway Blvd
" Enterprises James M Anderson Pres Wm L Mc Nevin Sec- Treas 55 Causeway Blvd
" Tavern The (Jack E Hull) 2635 State Rd 590 (SH)
" Trailer Court (Earl Phelps) bx788 Donegan Rd Rt 2 (L)
Buckham J Robt studt r2949 Englewood Dr (L)
" Mary L Mrs gift wrap dept Maas Bros r2949 Englewood Dr (L)
" Russell R (Mary L) counselor Clwtr Div St Petersburg Mtr Club h2949 Englewood Dr (L) ◎
Buckingham Charles O h506 Engman St
" Grace S Mrs recpt H Richd Carter r1552 S Jefferson Av
" La Verne (Grace S) formn Genl Elec h1552 S Jefferson Av ◎
" Ralph h504 Kakusha Mobl Pk
Buckland Eleanor M (Wid Geo R) nurse Mease Hosp & Clinic h1459 Pinebrook Dr ◎
" Geo A studt r1459 Pinebrook Dr
Buckler Gladys M Mrs h15 Mengeling Trailer Pk (L)
Buckles Elias R (Blanche B) h214 Boulevard Trailer Park
Buckley Gilbert (Ruth) retd h18 West Av (D) ◎
" Hubert J (Launa) retd h604 South Gate Mobl Home Park
" James clk Ace Liquor Stores h519 S Phoenix Av
" James J (Beryl A) retd h1617 Balmoral Dr ◎
" John F studt r650 Poinsettia Rd (B)
" John G (Lois E) dept mgr Webb's h1475 Turner St
Buckley Lawrence R (Jane E), Physician, 210 Jeffords St, Tel 446-7046, h650 Poinsettia Rd (B), Tel 584-1608
" Mattie G patient servs County Nursing Home r10224 Duncan St (L)
" Maurice (Evelyn) h516 N Mars Av
" Robt J retd h401 Broadway (D)
" Roy A (Esther B) h309 Teresa Dr S (L) ◎
" Sydney h501 Mandalay Av Apt A18
" Wm D retd h15330 Avalon Av ◎
Bucklin John H (Virginia E) mtr vehicle sta mgr County Eng Dept rSt Petersburg Fla
Buckman Franklin P h880 Mandalay Av Apt 743
" Fred J (Virginia F) tchr Oak Grove Jr Hi Sch h38 Acacia St ◎
" Harry K h1128 Granada St ◎
" Linda V studt r38 Acacia St
Buckminster Roy P (Bernice K) h1141 Barbara Ct (L) ◎
Buckmir John M (Jane P) (Clearwater Prod) h1930 Rainbow Dr ◎
Bucknam Hazel S (Wid Arth H) h1128 Turner St ◎
Buckner Nadine R Mrs h1724½ N Jefferson Av (L)
" Pamela S Mrs bkpr Consolidated Hotel Equip r1724½ N Jefferson Av (L)
" Robt C (Celia M) dentist 1710 Drew St Rm 5 h801 Alamanda Dr (L) ◎
Bucko Ann F (Wid Charles J) h976 Narcissus Av ◎
" Aron E (Mary A) retd h317 Sky Harbor Mobl Ests
Buczinski Edw J (Bernice D) pres Sun Coast Engr h108 N Mars Av ◎
" Sigmant (Petronella J) retd h10 S Cirus Av ◎
" Steph C studt r108 N Mars Av

BUD'S ELECTRIC MOTOR SERVICE (Orvin E Hickey), Factory Authorized Wagner Electric Motor Parts And Repairs, F&W, Century, Marathon, Emerson, A O Smith And Universal Sales And Service, Distributors Bar Brook Fans, 405 S Missouri Av, Tels 446-3130 And 446-3897, Res Tel 584-5541 (See Page 39 Buyers' Guide)

Budd Constance E Mrs nurse Harry J Free r1613 Dartmouth St
" Mary K Mrs kitchen wkr Sun Coast Osteo Hosp r1963 Gladys St (L)
" Paul L (Mary K) rtemn Fashion Clns h1963 Gladys St (L) ◎
" Richard (Roberta H) wldr h101 S Nimbus Av ◎
" Roberta H Mrs clk Augustus G Longworth r101 S Nimbus Av
Budde Walter F (Burt) h1331 Main St (D) Lot 97
Buddy's Shoe Shine (James Spann) 1104 Tangerine St
Budge Louise H (Wid Norman) retd h249 Jasper St (L) Lot 341
" Merton O (Cyril E) h1234 Palm St ◎
Budget Premium Corp Bruce Taylor Pres ins finance 121 N Osceola Av
Budka Herbert retd h1935 Lakewood Dr ◎
Budnick Andrew (Lela B) carrier PO h105a N Evergreen Av ◎
Budrow Roy A (Sylvia V) h1425 Regal Rd ◎
Budt Wm J (Bonnie S) eng Honeywell Inc h1005 Lotus Path
Budworth Percy W (Irene) h115 Live Oak La (L) ◎
Budzien Urban F (Leone K) retd h1749 Ridgeway Dr ◎
Bueche Walter J Rev assoc pastor St Cecelia's Catholic Church h820 Jasmine Way
Buehl Iva P Mrs Bank Of Clwtr h313 N Osceola Av
" Robt H (Iva P) formn Fla Pwr h880 4th St S (SH) ◎
Buehle Karl (Emma) retd h2021 Australia Way W Apt 19 ◎
Buehler Carl (Dorothy B) retd h522 Palmer Rd (BB) ◎
" Harry J (Eva M) retd h1463 Hibiscus Cir S ◎

ALBERT P. ROGERS Inc.
REALTOR
EXCHANGOR
MLS
HOMES
LOTS
RENTALS
APARTMENTS
RESIDENTIAL
BEACH
PROPERTY
Business Opportunities Office Phone 446-5091
Res. Phone 446-2924
1738 N. Fort Harrison Av.
(See Page 77 Buyers' Guide)

KAR-KLEEN
J. WEBSTER and JESSIE RAE McMULLEN
TEXACO GAS
WASHING—WAXING—STEAM CLEANING
211 N. Missouri Av., Opposite Largo High School, Largo, Fla. (33540)
Tel. 584-3360

Wm Henry Inc. "The Suncoast's Quality Department Store"
CENTRAL PLAZA
3100 1st AVE. S.
(See Page 34 Buyers' Guide)
PHONE 894-5131
ST. PETERSBURG

WALKER FORD CO.
FORD CAPITAL OF THE SUNCOAST
Ford Authorized Dealer New and Used Cars and Trucks
2045 U.S. HWY. 19 SOUTH, P.O. BOX 291, LARGO (33515)
TEL. 531-7761

Pelican Restaurant
AIR CONDITIONED
ON CLEARWATER BEACH
Fine Food — Excellent Service
Luncheon, Dinners, Cocktails, Liquor Store
"OPEN YEAR AROUND"
470-72 Mandalay Av. (Clearwater Beach, 33515)
(See Page 82 Buyers' Guide)
PHONE 442-3151

BUEHLER
" Helene C Mrs h1285 Pierce St
" Henry J (Eva M) retd h1204 Woodcrest Dr ◎
" Ray G (Nancy A) eng Genl Elec h1392 S Hercules Av ◎
Buelter Theresa Mrs r504 Seminole St
Buenger Raymond H (Harriet C) meat ctr h2214 S Euclid Cir
Bues Charles D (Jean) retd h2631 Sumo Dr ◎
Buettner Chester driver Pinellas Wldrs Sup h2415 Madrid Av (SH) ◎
" Hazel M (Wid Theo) r1674 N Bellerose Dr
" John D (Virginia M) retd h721 14th Av S (SH) ◎
" Judy A studt r731 721 14th Av S (SH)
Buetzlaff Emma A (Wid Richd F) retd r525 San Jose Dr (D)
Bufe Karl supvr Am Bakeries Surplus Store rSt Petersburg Bch Fla
Buff Olis H (Nadine W) mgr Woolworths r1200 Indian Rocks Rd (L)
Buffardi L'Marie N Mrs (Snug Tavern) r1709 Jade Av
" Michl J (L Marie N) (Snug Tavern) h1709 Jade Av ◎
Buffington Dale G (Laurel C) truck driver United Mfg h1845 Overbrook Av ◎
" Danl L (Dolores J) consultant Met Life h1119 Flushing Av ◎
" Dolores tchr Clwtr Spl Educ Center r1119 Flushing Av
" Elsie M (Wid Geo) r204 S Saturn Av
" John (Helen P) slsmn Powers Oldsmobile h228 N Park Cir (D) ◎
" W D (Alice) (Largo Shoe Store) rTampa Fla
Bufkin Stanley R USA r779 San Salvador Dr (D)
" Virginia (Wid Harvey D) h779 San Salvador Dr (D) ◎
Bugby Lloyal (Susie) winter res h11a Trailer City
Bugg Linda C clk County Court Hse r1803 Sunrise Blvd
" Max L (Mary E) (Elmer's Trailer Sls) h1803 Sunrise Blvd ◎
Buggle Richd N (Dorothy L) tech Honeywell h1221 12th Ct SW (L) ◎
Bugher Evelyn E Mrs h304 Glen Ellen Ct
Buhl Herbert E (Cath) (Buhl Ins) h12696 139th St N (L) ◎
Buhler Emily M (Wid Joseph S) h143 Island Way Apt 6
" Joseph O (Jean E) retd h721 South Gate Mobl Home Park
Buhmeyer Gary L (Judith) mgr Pantry Pride h2135 Mc Kinley St ◎
" Geo L (Jean J) insp City Fire Dept h204 S Nimbus Av ◎
" Jean J Mrs smstrs Vincent Radcliffe's Decorators Serv r204 S Nimbus Av
" Lela C (Wid John F) h2020 Rainbow Dr ◎
Buhr James C (Antoinette T) retd h311 Island Way Apt 102
Buhrke Eug E (Gladys N) retd h1245 Edenville Av ◎
" Lillian Mrs winter res h2400 E Bay Dr
" Paul D (Adele) retd h1390 Great Oak Dr ◎
Buhrle Jack (Carolyn R) tool maker B & B Mfg h1962 Temple Ter ◎
Buird Bernard P (Frances I) auto equip opr i County Hwy Dept h1737 Sherwood St ◎
" Henry J (Mary I) mtcemn i County Hwy Dept h698 Roanoke St (D) ◎
Buirley James D (Irene) tech Honeywell h302 Holiday Trailer Ranch
Buis Eliz L Mrs h618 5th Av NE (L)
" Luther O (Martha A) slsmn h1923 Glen Echo Rd ◎
Bujnoski Frank J (Joan L) eng Honeywell h3230 San Pedro St ◎
Buker Lillian E Mrs h801 Main St (D) Lot 10
" Nellie F (Wid Rex O) retd h338 Donovan's Trailer Park
Buley Russell W (M Ellen) retd h2076 Camelia Dr
Bulifant Guy R (Kath) retd h503 N Mars Av
Bulkley Hilda K (Wid John W) h775 Lantana Av (CB) ◎
Bull Arth W (Adeline L) retd h331 Windward Island ◎
" Clive A (Marilyn D) eng Honeywell h173 E Overbrook Dr (L)
" Genevieve G Mrs h bldg 1 Fleetwood Manor Apts Apt 9
" Homer R Jr mech Dunedin Sr Hi Sch r11170 74th Av N (S)
" Lillian N sec County Zoning & Planning Dept r11170 74th Av N (L)
" Wm emp Carlisle Mtrs rSt Petersburg Fla
" Wm T (Dorothy E) carp h1478a Lake Av (L)
" Wm W (Hazel B) h604 Scotland St (D) ◎
Bullard Annie B Mrs r1112 La Salle St
" Irene Mrs h1307 Pennsylvania Av
" Jimmie h1112 La Salle St ◎
" Ollie M Mrs clk Flair Dry Cln hGreenwood Apartments Apt 2
" Roland K h50 Harbor View La (L) Apt 12
Bullen Esther C h349 Shirley Av (B) ◎
" Walter (Lora M) h407 Twin Lakes Trailer Lodge
Bullett Ruby V (Wid Benj) h165 5th St NW (L)
Bullion Wm R (Dorothy M) retd h2356 Mangrum Dr (D) ◎
Bullis Harvey R retd h524 East Park Dr ◎
Bulloch Henry C (Jessie C) distr Tampa Tribune r12993 137th La (N)
Bullock David A (Velma C) acct Francis L Skinner h617 Lexington St (D) ◎
" Gerald B studt r1107 N Betty La
" Grady W (Hazel C) h301 Plaza Pines Trailer Park
" John slsmn Sunbeam Bakers rSt Petersburg Fla
" John h1331 Main St (D) Lot 275
" John D (Elvena E) dept mgr H P Hood & Son h1107 N Betty La ◎
" John D Jr studt r1107 N Betty La
" Kenneth D USAF r617 Lexington St (D)
" Linda G studt r617 Lexington St (D)
" Velma C Mrs slwn State Farm Ins r617 Lexington St (D)
Bulmer Cecil (Kay) retd h605 Michigan Blvd (D) Lot 69
" Nora E (Wid Albert P) h1221 Drew St Apt B17 ◎
Bulow Norman W (Tova L) asst div mgr Genl Wine & Spirits h436 Midway Island ◎
Bulsiewicz Ted A (Angeline A) emp Electro Magnetic Ind h2916 Webley Dr (L) ◎
Bumbalough Ray tech Pinellas Dental Laby rPinellas Park Fla
Bumbery Leo F (Marie E) h73 Midway Island ◎
Bumgardner Felix E (Glee C) slsmn Schwobilt Clothes h1124 Sunnydale Dr ◎
" Jack C formn Scarborough Constructors r10635 94th Av N (L)
Bumiller Paul (Carol) chf right of way agt County Eng Dept r12711 82d Ter N (L)
Bumpas Eug F (Ruth J) mtr vehicle sta mgr County Eng Dept h1702 Hickory Gate Dr N (D) ◎
Bumpus Fred (Peggy) retd h307 Shady La Trailer Pk
Bunce Daryl (Shirley) h1008½ Drew St
" Eliz M h612 Mariva Av
" Marie (Wid Carl A) h1430 Magnolia Dr ◎
" Mark A (Michelle A) ship clk ECI h15572 Bristol Cir W ◎
" Mary L waitress Belleview Biltmore Hotel h309 S Nimbus Av ◎
Bunch Ada B (Wid James S) h702 2d St SW (L) ◎
" Donald R (Melba M) slsmn Clwtr Largo Real Est h622 Poinsettia Av (CB) Apt 1 ◎
" Geo A (Sandra L) asst mgr Publix Mkt h13555 Croft Dr (L) ◎
" Geo S h1715 Nursery Rd ◎
" Melba M Mrs (Narragansett Apts) r622 Poinsettia Av (CB) Apt 1
" Paul C retd h1329 Drew St Apt 14 ◎
Bundage John T (Carrie M) lab Houle Industries h13280 120th La N (L) ◎
Bundy David (Laura E) retd h2631 Japonica Dr ◎
" Ralph retd h1157½ Drew St
Bundz Philip (Dorothy R) constn wkr h1725 Thompson Av
Bungard Carl (Carrie L) h19 Silvercrest Trailr Pk (L)
Bunion Florence (Wid Andy) h1615 N Washington Av
Bunkley Edmund C (Loretta D) furn fnshr Ed Brady Claims Serv h115 Emerald La (L)
Bunn Letcher E (Mary S) retd h1264 Lotus Path ◎
Bunnell John R (Anna S) 1. sls rep Stanley Tool h1571 Elmwood St ◎
" Richd L studt r1571 Elmwood St
" Robt A studt r1571 Elmwood St
" Vern W (Edna A) retd h2100 Nursery Rd Apt 10a ◎
Bunner Letha D (Wid Herman) retd h967 Patricia Av (D) ◎
Bunsey Arth J (Margt H) retd h341 Tralee St (L) ◎
Bunting Arth R (Rose L) electn County Bd Educ h2167 Coachman Rd ◎
" Danny L USA r2931 Englewood Dr (L)
" Eike (Mildred G) retd h2931 Englewood Dr (L) ◎
" Helen D (Wid Wm L) h682 Eastview Rd (L) ◎
" Larry E (Mica Magic) h1718 S Washington Av
" Molly P (Wid Wm H) h1665 W Bay Dr (L)
Buol Anton B (Beulah M) toolmaker Genl Elec h1613 Lakeview Rd ◎
" Rudolph A mtcemn Genl Tel h1613 Lakeview Rd
Buonincontro Biagio (Josephine) mach H P Hood h1769 Carlisle St ◎
Buono Dominick USA r1360 Belleair Rd
" Dominick J (Mary A) carp R & W Servs h1360 Belleair Rd ◎
" Rudy N stockmn Publix Super Mkt r6126 105th Ter N
Buran H O (Helen B) retd h1653 Cambridge Dr ◎
Burbach Henry J (Martha M) carp r1574 Ewing Av
Burbank Iora G Mrs h880 Mandalay Av Apt 117
" J Hollis (Beatrice G) (Clearwater-Largo Real Est) h330 15th St NW (L) ◎

READY MIX CONCRETE
MASONRY SUPPLIES
PLASTER SUPPLIES
1600 N. Hercules Ave., Clearwater
CROOKER BUILDERS SUPPLY CO.
(See Page 24 Buyers' Guide)
CONCRETE BLOCKS
SAND and ROCK
CONCRETE SPECIALTIES
Phone 446-4027

VINDER, INC. - Realtor
HARBOR BLUFFS BRANCH
260 N. INDIAN ROCKS RD.
LARGO, FLORIDA 33540
TELEPHONE 584-2117
PHONE 442-4186
1279 CLEVELAND STREET
CLEARWATER, FLORIDA 33515
(See Page 74 Buyers' Guide)
DUNEDIN BRANCH
1301 BAYSHORE BOULEVARD
DUNEDIN, FLORIDA 33528
TELEPHONE 733-3134
MLS

BURBANK
" Lauren R Mrs opr Internatl Hair Fashions r1616 Edna Av (L)

BURBANK ROBERT E, Lauren R; Broker, Clearwater-Largo Real Estate, Realtor, Burbank Bldg, 380 N Clearwater-Largo Rd (Alt 19; Largo), Tel 584-7628, H1616 Edna Av (Largo), Tel 584-0647

Burbee Walter H (Katherine T) retd h924 Trotter Rd (L) ◎
" Walter S (Rose A) mtcemn Pelican Country Club h2317 13th Av SW (L) ◎
Burbeula Judy Mrs emp Sea Spar h327 Barbara Cir (B)
Burbidge Fred (Jean) retd h242 Sky Harbor Mobl Ests
Burch Eug M (Ruth M) retd h1409 Viewtop Dr ◎
" Harry C (Iva D) h215 Garden Cir (B) ◎
" Harry J (Leola M) h105 Heron Rd ◎
" Hudson (Mabel) winter res h102 Trailer City
" James E (Lauren K) linemn Genl Tel h1395 Satsuma St ◎
" James T (Margt I) terr mgr Diamond Natl h1388 Temple St ◎
" Ray (Etta D) retd h954 Grovewood Dr (D) ◎
" Vera Mrs retc h201 Keene Rd (L) Apt 226
Burcham Billie D (Violet E) (Burcham-Mc Cutcheon Uphols) h809 Brookside Dr ◎

BURCHAM-McCUTCHEON UPHOLSTERERS (Billie D Burcham, Roy J McCutcheon), Complete Auto And Boat Upholstery, Convertible Tops And Accessories, Commercial Upholstering, Rebuilding Of Fine Furniture, Satisfaction Guaranteed On All Work, 1281-85 Court St (33516), Tel 446-0847

Burchard Minnie L (Wid Herman T) hBayview Gardens Apt 16a
Burchell Wm chef Clwtr Country Club r1321 Overlea St
Burchenal Charles H (Mary H) h1038 Eldorado Av ◎
" Mary J (Wid Wm) h1050 Eldorado Av ◎
" Wm Jr (Ann K) pres Power Products Div Sou Marketing h407 Leeward Island ◎
Burchetta Michl J retd h417½ Scotland St (D) ◎
Burchette J Morgan (Kathryn) retd h710 Pennsylvania Av
Burchfield Bill R (Shirley A) harbormstr Clwtr Marine Dept h350 S Clearwater-Largo Rd (L) Apt C
" Raymond V (Goldie M) retd h15115 George Blvd Rt 1 (HP) ◎
" Shirley A Mrs slswn The Golden Closet r350 S Clearwater Largo Rd
" Terry L USCG r350 S Clearwater-Largo Rd (L) Apt C
Burchwell Karen L cash Winn-Dixie h1148 Grove St
Burckhardt Otto rMease Manor
Burd Albert C Jr (Willa M) atndt Moyer's Gulf Serv h730 Orange View Dr (L) ◎
" Gary D studt r730 Orange View Dr (L)
" Jean cash Town Of Largo r730 Orange View Dr (L)
" Margt G Mrs rMease Manor
" Martin E (Mary S) (Largo Laundromat) h1863 Trotter Rd (L) ◎
" Willa M Mrs hd cash Publix Super Mkt r730 Orange View Dr (L)

BURD'S TRACTOR & MOWER SALES & SERVICE (Bob R Simmerman), Power Lawn Mowers, Garden Tractors And Attachments, Garden Tools, Sales And Service 2066½ Gulf-To-Bay Blvd At Mercury Av (33515) Tel 446-7305

Burdeck Ivy counterwn Royal Castle Systems rLargo Fla
Burdett See Also Burdette
" James B (Ruth M) retd h223 Island Way Apt 204
" Katharine C (Wid L A) h405 Island Way Apt 12
" Wm R slsmn Wolf Bros r453 San Salvadore (D)
Burdette Harry M (La Vern L) r1718 Jeffords St ◎
" James (Patricia) emp Carlisle Mtrs h1015 Mary Jane La (D) ◎
" Rita A bkpr Metal Industries r1466 Eastfield Dr
" Roy E (Rita A) retd h1466 Eastfield Dr ◎
" Shelby H (Helen G) (Burdette's Corner) h114 S Pegasus Av ◎
" Wm R (Derenda E) slsmn Wolf Bros r114 S Pegasus Av
Burdette's Corner (Shelby H Burdette) auto reprs 114 S Greenwood Av
Burdge Floyd V (Esther K) retd h1827 Barbara La ◎
Burdick Earl (Camille) h301 S Nimbus Av Apt 10
" Glenn A (Joyce M) prof USF h906 W University Dr ◎
" Harry A (Dorothy K) retd h2348 Shelley St Apt 7 ◎
" Ivy Mrs h812 8th Av NW (L) Lot 4
" Keith atndt Superior Ambulance r1626 E Wing
" La Verne (Edith E) retd h1626 Ewing Av
" Lester S tech Honeywell h17 Glenwood Dr ◎

BURDICK
" Margaret ironer Upton Lndry r811 Vine Av
" Maurice O auto equip opr iv County Hwy Dept rPinellas Park Fla
" Percy (Carrie) retd h530 Sou Comfort Mobile Vil
" Sandra L Mrs legal sec Carl O Dunbar Jr r17 Glenwood Dr (D)
" Willa C (Rose) retd h1716 Meredith La (B) ◎
Burdock Joseph A (Norma D) retd h927 Parkwood Dr (D) ◎
" Thos retd h156 Green Acres Mobl Home Pk
Burdsall Milford C (Martha B) retd h1636 Turner St ◎
Bure Jonathan E (Hazel) serv writer Stone Buick r198 Fulton Dr (L)
" Wm G (Matilda K) poly graph opr h1574 Budleigh St ◎
Burel Travis G (Carol J) eng Honeywell h1142 Woodbrook Dr (L) ◎
Buresh Mary A (Wid L C) retd r2320 Harrison Dr (D)
Burfitt Fred (Marion) retd h15 S Meteor Av ◎
Burgan James B (Edith I) security police Genl Elec h1308 Barry St ◎
" Linda opr Genl Tel r1308 Barry St
Burgarella Anthony F (Alice E) retd h1256 Eldridge St ◎
" Paul A (Nancy C) slsmn Thurow Electronics h2208 Lawton Dr ◎
Burgdorf Hilton C (Kath M) retd h bldg 18 Fleetwood Manor Apts Apt 3
Burge Elmer E (Amy L) retd h1981 Temple Ter ◎
Burgenson J Emmett (Ina M) retd h1110 Hillcrest Mobl Home Park
Burger Charles L (Barbara L) winter res h819 Beverly Av NW (L) ◎
" Chef Thos Baxter Mgr restr 1280 S Missouri Av
" Chef Thos P Baxter Mgr 2218 Gulf-To-Bay Blvd
" Clifford W (Pearl) emp Bilgore Groves h240 Rosery Rd NE (L) ◎
" Edw J (Mary F) retd h1686 St Mary Dr (D) ◎
" Ethelyn C Mrs tech Honeywell h924 S Palm Dr (L) ◎
" Ford h46 Bayview Trailer Park
" Francis J plmb Sports Craft r1686 St Mary Dr (D)
" Fred h237 Sunny Grove
" Henry S (Elinor M) retd h1819 Audrey Dr ◎
" House (Thurman R Thomas) 1390 Gulf-To-Bay Blvd
" Irwin h599 Woodland Dr (L)
" Kenton V (Sharron F) collr Am Finance h1540 Tilley Av ◎
" Robt A mtcemn i County Hwy Dept rSt Petersburg Fla
" Susan T clk Lwyrs Title Servs r1686 St Mary Dr (D)
" Wm E (Charlotte A) h2224 Coit Rd ◎
Burges See Also Burgess And Burgis
" John M (Mary H) retd h307 Live Oak La (L) ◎
Burgeson Arth E (Mabel) retd h1515 Bay Shore Blvd (D) Apt 14
" Rudolph A (Jennie L) retd h1522 Twin Lakes Trailer Lodge
Burgess See Also Burges And Burgis
" Alan A (Joanne C) acct (tampa fla) h2223 Habersham Dr ◎
" Beatrice E Mrs (Bay Upholstering) r3460 Dryer Av (L)
" Carlyle W (Helen B) retd h303 Live Oak La (L) ◎
" Carol D slswn Nacol Jwlrs r2063 Imperial Way
" Earl (Harriet G) retd h1331 Main St (D) Lot 131
" Edith F (Wid Aultie L) retd h2263 De Ville Dr N (L) ◎
" Elsie M Mrs tchr Ridgecrest Elem Sch rSt Petersburg Fla
" Fannie M Mrs ofc sec First Fed Sav & Ln Assn h2035 Wilson Av ◎
" Geo E (Inez E) mtr rdr Fla Pwr h2057 Brampton Rd ◎
" Geo H (Ruth A) h524 Hillcrest Mobl Home Park
" Howard J (Lucy) rMease Manor
" James A (Sue M) h1351½ N Clearwater-Largo Rd (L)
" Julia M Mrs tchr Kennedy Jr Hi Sch h1324 S Evergreen Av ◎
" Mae B (Wid Park) hRear 440 Douglas Av (D) ◎
" Mark bellmn Schrafft's Restr & Mtr Inn r2085 N Keen Rd
" Mark B h707½ N Ft Harrison Av Apt 5
" Michl studt r2035 Wilson Av
" Neal R (Elaine V) carp h604 4th Av NE (L) ◎
" Roy retd h605 Michigan Blvd (D) Lot 111
" Roy F Jr (Nadine H) tchr Pinellas Park Elem Sch h2085 N Keene Rd ◎
" Saml A (Beatrice E) (Bay Upholstery) h3460 Dryer Av (L)
" Stanton L (Joyce) h1331 Main St (D) Lot 2
" Sue asst mgr Li'l Genl Store rLargo Fla
" Verne K (Yarmilla J) retd h702 24th St SW (L) ◎
" Vernon D (Gloria Y) pres Vernon D Burgess & Assocs h2063 Imperial Way ◎

BURGESS VERNON D & ASSOCIATES, Vernon D Burgess Pres, Construction Consultants, 1710 Drew St (33515) Tel 446-0544

ELI WITT CIGAR DIVISION, HAVATAMPA CIGAR CORP.
Wholesale
Tobaccos
Drugs
Sundries
Paper Products
Vending Machines
Phone 446-5041
835 CLEVELAND ST. COR. PROSPECT AV.
(See Page 93 Buyers' Guide)

DAVID EDMUNDS
•REALTOR
•EXCHANGOR
Instant Computerized Service
•INSUROR
Telephone (813) 446-8504
1878 Drew St. Clearwater
(See Page 76 Buyers' Guide)

WEST COAST TITLE CO.
ABSTRACTS OF TITLE — TITLE INSURANCE
932 W. Bay Drive, Largo, Florida
(See Page 92 Buyers' Guide)
Phone 584-3406

SWEAT'S FLOWER SHOP

SOMETHING WONDERFUL HAPPENS, WHEN YOU SEND FLOWERS BY WIRE

Established 1925

"Flowers Telegraphed Everywhere"

Phone 442-2177

1200 S. FORT HARRISON AVE., CLEARWATER, FLA.

(See Page 43 Buyers' Guide)

Sanitone Certified Master Drycleaner

FASHION CLEANERS AND SHIRT LAUNDRY INC.

FREE PICK-UP and DELIVERY

1152 Court Street Between Greenwood Ave. and Missouri Ave.

Telephone 442-3141

(See Page 28 Buyers' Guide)

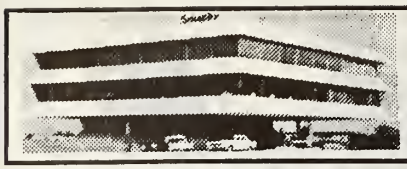

Seaspire RESTAURANT

Dining Over The Bay With A View of The Gulf

(See Page 83 Buyers' Guide)

217 Windward Passage, (I.E.) Clearwater (33515) 442-7274

BURGESS

" Wm A (Agnes L) slsmn Kennedy Bros Furn h1509 Lime St ◎
" Wm A (Linda J) asst meat mgr Winn-Dixie h811a Lotus Path
Burgesser John B (Lora J) retd h1730 Santa Anna Dr (D) ◎
Burggraff Matilda E (Wid James P) h1410 Kings Hwy ◎
Burghardt Harry W (Christine L) tech Sperry Rand h1680 Ensley St (SH) ◎
Burgin Christina R (Wid Charles F) retd h701 8th Av NW (L) Lot 46
Burgis See Also Burgess And Burges
" Albert W (Beverly G) eng Honeywell h1551 S Betty La ◎
Burgman Willie J (Betty) jan Morton Plant Hosp h1375 Cedar St N (SH)
Burgraff Matilda E (Wid James D) r1410 Kings Hwy
Burise Edith Mrs h1013½ N Garden Av
Burk See Also Burke
" Allen D (Vesta) retd h427 Embassy Mobile Home Park
" David R (Kathy M) (Burks Fruit Stand) rPalm Harbor Fla
" Hazel C h2940 W Bay Dr (L) Apt 2
" Mary E (Wid Chester S) h207 Waverly Way
" Mary E Mrs asst cash Bank Of Clwtr h309 Avanda Ct Apt 4
" Orloff (Anna) h126 Bay Breeze Trailer Park
" Ralph W (Margt V) h100 Bluff View Dr (BB) Apt 205b ◎
" Wm C (Gertrude) h911 Plaza St ◎
Burk's Fruit Stand (David R Burk) Main St (D)
Burkart See Also Burkhardt And Burkhart
" Ann B (Wid Edwin A) r2319 Demaret Dr (D) ◎
Burke See Also BURK
" Basil C (Martha) retd h210 Brightwater Dr Apt 5
" Benj J winter res h901 Belleair Rd Apt 6
" Billy (Marguerite T) retd h1017 Pinebrook Dr ◎
" Damion F studt r3381 19th Pl SW (L)
" Dorothy B (Wid Michl C) retd h1557 S Prescott Av ◎
" Edw J (Gertrude) v-pres Zemp Assoc h4244 Kent Dr (L) ◎
" Eloise clk Briden's Bakery r714 Railroad St (D)
" Estelle Mrs mgr Royal Castle Sys rSt Petersburg Fla
" Geo W Jr (Shirley L) h1212 Ridge Av ◎
" Grace E (Wid Philip E) h612 Beverly Av NW (L) ◎
" Harold h249 Jasper St (L) Lot 231
" Harry B (Margt B) retd h115 11th Av N (SH) ◎
" Henry D (Bobbie J) slsmn Royal Typewriter h1547 Ottawa St
" Herschel S auto equip opr iii County Hwy Dept rSeminole Fla
" James A (Eliz) h338 Bay-Aristocrat
" James B (Yorth) emp Honeywell h2160 Dodge St ◎
" James E mtcemn Sun Coast Osteo Hosp rSt Petersburg Fla
" James S (Mickey L) hlpr Clwtr Sod h1516 Tilley Av
" John H Jr (Frances M) retd h3381 19th Pl SW (L) ◎
" John H III (Kathy A) tech Honeywell h3354 19th Pl SW (L) ◎
" John R (Lorraine G) estimator Mitchell Elec h bldg 17 Fleetwood Manor Apts Apt 8
" John R Jr USMC r bldg 17 Fleetwood Manor Apts Apt 8
" Kathy slswn Englebert's Sewing Center r3354 19th Pl SW (L)
" Kenneth P countermn Besco Elec Sup h231 20th St SE (L) ◎
" Lawrence L (Ruth V) aide Vets Admn h108 4th Av NW (L) ◎
" Lewis M (Hazel E) retd h1648 San Charles Dr (D) ◎
" Mamie L Mrs ofc sec Henry E Smoak r1338 Emily Ct
" Marguerite E (Wid Elus E) slswn Rutland's h1830 Beverly Cir ◎
" Mildred G (Wid Howard T) tchr Ozona Elem Sch h777 Lakeside Dr (D) ◎
" Mildred L slswn Woolworths r466 Marjon Av (D)
" Paul F (Hazel) retd h428 Sou Comfort Mobile Vil
" Robt USN r1338 Emily Ct
" Robt D (Theresa C) retd h141 Sunny Grove
" Shirley ofc sec Largo Jr Hi Sch r1212 N Ridge Av
" Stanley E (Helen E) retd h2275 Nash St ◎
" Thos tchr Ridgecrest Elem Sch r514 Skipper Dr
" Thos (Mildred M) retd h235 Sunny Grove
" Tox-Eol System J D Smith Mgr pest control 1429 S Ft Harrison Av
" Wm L (Sherry E) plmb hlpr Bud Williams Plmb h1722½ Thompson Av
" Wm R (Mamie L) estimator Robison Elec h1338 Emily Ct ◎
Burken Marjorie S Mrs ofc sec Sylvan Abbey Mem Pk r1410 Rose St
" Wm L (Marjorie S) retd h1410 Rose St ◎
Burkest Lester (Lillian) retd h50 E Grosse Point Dr (L)
Burket See Also Burkett And Burkette
" Howard D retd h2000 E Bay Dr (L) Lot 135
Burkett Betty E nurse Danl B Lowrey r1854 Venetian Point Dr
" Donald R (Marianne D) tech h12996 138th La N (L)

BURKETT

" Frank studt r1854 Venetian Point Dr
" Lawrence E (Rosemary L) tech Genl Elec h1409 Drum St ◎
" Vernon T (Betty E) eng Genl Elec h1854 Venetian Point Dr ◎
Burkette Fred (Ruth A) carrier PO h2144 Edythe Dr (D)
" Ruth H Mrs (Ruth Burkette House Of Beaute) r2144 Edythe Dr (D)
" Ruth House Of Beaute (Mrs Ruth H Burkette) 2448 E Bay Dr
Burkey Howard E (Mary) mech h219 Heron Rd ◎
Burkhardt See Also Burkart And Burkhart
" Frank h249 Jasper St (L) Lot 29
" Harold (Amy) retd h914 Hillcrest Mobl Home Park
" Hazel R (Wid Henry J) h127 11th Av SW (L) ◎
" Henry N (Ida E) mech Sears h1299 Spalding Rd (D) ◎
" Julia F (Wid Henry F) h1297 Spalding Rd (D)
" Nancy B Mrs h2855 Gulf-To-Bay Blvd Rm 102
" Rudolph G (Alva J) retd h1651 S Betty La ◎
Burkhart David USN r337 Plaza Pines Trailer Park
" Delbert (Dorothy) atndt Burkhart Sunoco h1012 Mary Jane La (D) ◎
" Gilbert (Bernice I) (Burkhart Sunoco) h1025 Mary Jane La (D) ◎
" Harriett B Mrs smstrs Boulevard Awning & Venetian Blind r337 Plaza Pines Tr Pk
" Howard A (Harriett B) h337 Plaza Pines Trailer Park
" Richd H pres-treas Clwtr Rambler h817 S Duncan Av ◎
Burkholder Merlin D (Edna M) clk SCLRR h2005 Healy Dr ◎
" Milton E (Myrtle A) retd h1459 San Charles Dr (D) ◎
Burkhouse Ernest M (Nellie M) retd h1738 San Mateo Dr (D) ◎
Burks David (Kathleen) (Dunedin Farm Store) rPalm Harbor Fla
" Margt E (Wid Joseph F) h1940½ Chenango Av ◎
" Vervie slswn Decker Realty & Ins rSeminole Fla
" Wesley H (Nona G) retd h414 6th Av SW (L) ◎
Burleson Robt E dir of publications Institute Of Sanitation Mgt h710 S Duncan Av
Burley Donald J (Laura E) acct Hoods Citrus h2087 Druid Park Dr ◎
Burlin Donald (Esther) h442 Bay-Aristocrat
Burlingame Richd (Edna) h223 Island Way Apt 401
Burlingham Holland Y (Myrtle C) slsmn Powers Oldsmobile h1046 Oak St (D) ◎
" Myrtle Mrs slswn Englebert's Sewing Center r1046 Oak St (D)
Burlison Flora (Wid Grant) h130 Patricia Av (D) Lot 22
Burm Mildred N Mrs h121 Glen Ellen Ct
Burman Ervin E (Mattie E) retd h46 E Grosse Point Dr (L) ◎
" Harry H (Mildred H) h1620 Wildwood Rd ◎
Burmaster Fredk J (Marjorie) emp Mac Dill Afb (Tampa) h1979 Valley Dr (D) ◎
" Larry USN r1979 Valley Dr (D)
" Marian Mrs r200 Bay-Aristocrat
Burmeister Bernard E Jr retd h417 Heron Rd ◎
" Paul (Thelma G) retd h400 Lake Rd ◎
Burmester Paul A (Leona E) retd h1429 Seabreeze St ◎
Burn Ada B (Wid Charles B) companion 710 Bay Esplanada (CB) r710 Bay Esplanade (CB)
Burnall Kathryn feeder Clwtr Lndry r626 Fairmont St
Burnan S Mc Brayer (Margt H) retd h2265 Ben Hogan Dr (D) ◎
Burnard Charles H (Angelica N) h1643 Suffolk Dr ◎
Burnell Wilson P (Kathryn M) retd h626 Fairmont St ◎
Burnes Fay R (Louise) retd h153 Sunny Grove
Burnet See Also Burnett And Burnette
" Marie A (Wid Wm J) h1019 Marine St ◎
" Mary M Mrs h1207 N Osceola Av ◎
Burnett David (Jean) retd h401 Le Beau St ◎
" Emily V Mrs retd h2058 Bayshore Dr (D) Apt 15
" Fred J (Jean F) retd h1574 Souvenir Dr ◎
" Harold E (Jerry M) eng Honeywell h2150 Mc Kinley St ◎
" Howard W (Ethel T) h213 Garden Cir (B) ◎
" Irving E (Ethel W) retd h543 20th St SW (L) ◎
" James R drftsmn Hallden Mach rSt Petersburg Fla
" John H (Maydea J) retd h2430 Harn Blvd Apt 12
" Lindon acct Largo Lbr r1347 Summerlin Dr
" Lucille M Mrs cash Gene's Package Store h515 Florida Av ◎
" Richd (Brenda) driver Lee Ambulance h209 N Hercules Av
" Ruth V (Wid Walter C) h106 Plaza Pines Trailer Park
" Theopolis ydmn h3019 Booth St (SH) ◎
" Viola M (Wid Lionel A) h1010 W Michigan Dr (D) ◎
" Zelma Mrs maid h1840 Pineland Dr
Burnette Giles M (Wilma C) retd h1535 S Prospect Av ◎
" Leon B (Ruby Q) metermn Y-B Appliances & TV h1837 Pasadena Dr (D) ◎

WM. D. NEALE, PRES.

REALTORS

PHONE 584-8669

belleair REALTY Inc

EDW. A. PARKER, SEC.

2811 West Bay Drive
Belleair Bluffs
Fla., 33540

(See Page 75 Buyers' Guide)

MLS

Clearwater Concrete Industries, Inc.
Radio Dispatched Equipment - Fast Efficient Service
CONCRETE PRODUCTS: Tels. 446-6086 - 446-6087
READY-MIX CONCRETE: Tels. 446-3110 - 442-7495
1700 N. Hercules Av., P.O. Box 749 (33515) *(See Page 23 Buyers' Guide)* Tel. 446-6526

BURNETTE
" Naomi G (Wid Charles) r8 N Hercules Av
" Virginia M Mrs clk typ County Social Serv Dept r1656 S Jefferson Av
" Wm A (Mary J) h904 S Greenwood Av ◎
Burney Edith Mrs smstrs Margie's Drapery Shop r816 N Jefferson Av
" Effie (Wid Jerome) h331 Donovan's Trailer Park
" Glady h27 N Lady Mary Dr
" Harry W (Olivia W) constn wkr h1435 4th St N (SH) ◎
" Noble V USAF r1435 4th St N (SH)
" Ruby L Mrs maid h1295 Cedar St N (SH)
" Shedrick (Helen A) grove wkr h660 11th Pl N (SH) ◎
" Willie studt r1295 Cedar St N (SH)
Burnham Harry II (Ethel M) retd h12 S Mars Av ◎
" James B (Mary C) mgr Buster Brown Shoes h12237 Oak St (L) ◎
" Mary C Mrs cash Buster Brown Shoes r12237 Oak St (L)
Burnison Donald D truss formn Hamrick's Lbr Yd r8670 Kumquat Av (L)
" Edna H Mrs sec-treas Clwtr Plmb & Appl r101 S Meteor Av
" Iva C (Wid John R) h106 N Arcturas Av ◎
" Jack R (Edna H) (Burnison's Clwtr Plmb) h101 S Meteor Av ◎
" Joy B r106 N Arcturas Av
Burnison's Clearwater Plumbing Co (Jack Burnison) 409 N Ft Harrison Av
Burns Alice E Mrs h18a N Evergreen Av
" Anna (Wid John F) h1154 Angle Rd (D)
" Arburtas R (Virginia M) h16 Lamp Liter Mobile Ct (L)
" Betty A studt r16 Lamp Liter Mobile Ct (L)
" Brendan A (Betty R) retd h803 Oakwood Dr (L) ◎
" Charles H (Janet S) (Holiday Gulf Serv) rNew Port Richey Fla
" Cornelius A (Marie M) eng Honeywell h309 Regina Dr S (L) ◎
" Danl D (Jane C) store mgr Helmly's Furn Of Clwtr h20 S Comet Av ◎
" Danl R (Helen J) plant supvr Genl Tel h1715 Eaton Dr ◎
" Douglas asmblr Dolphin Products r1713 Greenlea Dr
" Earl E (Grace T) retd h201 Bay Breeze Trailer Park
" Edna P Mrs ofc sec Red Strickland Inc r1713 Greenlea Dr
" Edw I (Mary D) h880 Mandalay Av Apt 409
" Eleanor L Mrs (Water View Apts) h110 Brightwater Dr Apt 3 ◎
" Evelyn Mrs ofc sec Dick Miller Plmb h1713 Greenlea Dr ◎
" Frank lab h638½ Woodlawn St
" Helen F (Wid Wm A) h1031 Commodore St Apt A
" Helen J Mrs bridal consultant Maas Bros r1170 Jackson Rd
" Hugh C (Marie C) retd h1671 S Lady Mary Dr ◎
" James (Helen W) h683 Roanoke St (D) ◎
" James F (Stella L) mgr College Life Ins h2352 Harn Blvd ◎
" James P Jr (Lou I) phys 401 Jeffords St h280 Bluff View Dr (BB) ◎
" James W (Mary L) emp Fla Bottles h1083 Mary Jane La (D)
" John M (Minnie) retd h316 New Ranch Trailer Pk
" Joseph E studt r1083 Mary Jane La (D)
" Kathleen J studt r20 S Comet Av
" Kevin studt r986 Knollwood Dr (D)
" Lee (Lee Burns Interiors) r1583 S Belcher Rd
" Lee Interiors (Lee & Wm B Burns) draperies 1583 S Belcher Rd
" Lewis (Eliz) retd h2100 Nursery Rd Apt 14a ◎
" Mack Q (Olga T) mach Bramlett Mfg h1207 N Saturn Av ◎
" Madonna A (Wid James) h1620 Loretta Av (L) ◎
" Marjorie Mrs Winter Res h2579 Arbelia St ◎
" Michl J (Leona J) retd h589 W Circle Dr (L) ◎
" Myrtle L (Wid Wm W) h400 Anna Av ◎
" Robt retd h1300 S Hercules Av Apt 20 ◎
" Ronald L (Eliz H) driver County Bd Educ h12571 136th La N (L) ◎
" Sarah (Wid Wm) h338 Boulevard Trailer Park
" Stanley S (Patsy A) sls eng Westinghouse h1395 Eastfield Dr ◎
" Theresa M (Wid Albert H) nurses aide Spanish Gdns Nursing Home h649 Lexington St (D) ◎
" Thos D (Marjorie M) reg rep Goodbody & Co h1860 Magnolia Dr ◎
" Wm B (Leone) clk City Utilities Dept h1583 S Belcher Rd
" Wm R (Stephanie V) pntr Morton Plant Hosp h115 Plumosa Dr (L) ◎
Burnside Frances M (Wid Don G) h519 Plumosa Av ◎
" Gladys A (Wid Harry B) retd h410 Pleasant St
" Irvin J (Dorothy H) retd h1465 Laura St Apt 1
" James H (Marjorie H) (Fla Health Agcy Of D) h2065 Nursery Rd ◎

BURNSIDE
" Margt retd h400 Drew St
" Margie Mrs slswn Rodgers Rodgers & Cummings r2065 Nursery Rd
Burnstein Lawrence (Louise) retd h118 Oriole St ◎
Burnworth Theron D (Emogena E) security guard TMA h521 S Phoenix Av ◎
Buroway Franklin mech Causeway 66 Serv rNew Athens City Trailer Pk
Burpee Brian B (Dorothy D) USAF h1613 Grove St ◎
" Bruce B (Geraldine) USA r215 S Jupiter Av
" Gerald N (Eleanor B) retd h215 S Jupiter Av ◎
Burquist Marion Mrs retd h605 Michigan Blvd (D) Lot 38
Burr Clyde (Betty) h119 Keystone Trailer Pk (L)
" Cora M Mrs r456 Gulf-To-Bay Trailer Park
" Edna M (Wid Henry E) retd h1769 Pasadena Dr (D) ◎
" Edw H (Marie M) electn Safeway Elec h305 Hobart Av
" Hazel D (Wid Gordon W) h1471 Bass Blvd (D) ◎
" Jack M (Elaine M) v-pres-sec Am Bldgs Of Pinellas h1529 Hunter La ◎
" Jonathan H drftsmn County Eng Dept r1213 Woodlawn Ter
" Linda studt r1529 Hunter La
" Mert C (Betty) h1231 Taylor Av (D) ◎
" Robt L (Frances B) carp h1631 Palmwood Dr ◎
" Stanley (Lois) retd h1239 Pekinese Dr ◎
Burrell Leora W (Wid Theron V) retd h546 Richmond St (D) ◎
" Ruth L (Wid Levert) r611 Fairmont St
Burrey Thos E (Eunice R) slsmn Lindsley Lbr h400 S Meteor Av Apt 1
Burridge J N winter res h2202 Gulf-To-Bay Blvd Lot 123
" Lois M Mrs clk Credit Bur Of Clwtr Colln Cv rTwin Palms Trailer Park Lot 123
" Norman A (Gladys L) retd h1658 Fruitwood Dr ◎
" Robt N (Marian I) lndry wkr Clwtr Lndry h759 Imperial Dr (L) ◎
Burrier Janette P Mrs h2605 N Forest Pkwy (L) ◎
" Mary W Mrs h2671 N Forest Pkwy (L) ◎
Burris Carl W (Jeanne) atndt Ronnie's Gulf Serv h963 Cedarwood Dr (D) ◎
" Chase (Hannable) retd h bx788 Donegan Rd Rt 2 (L) Lot 40
" Clifford E (Shirley H) slsmn Sylvan Abbey h682 Union St (D) ◎
" Geo A (Corrine) retd h1226 Grove St
" Mary E (Wid W H) h bldg 23 Fleetwood Manor Apts Apt 3
" Ralph E USAF r682 Union St (D)
" Robt L (Martha L) slsmn Borden's Dairy h804 S Palm Dr (L) ◎
" Scott C installer L C Cassidy & Sons rRt 1 Box 452 Palm Harbor
Burroughs See Also Burrows
" Barbara studt r1480 Marjohn St
" Edw S (Nalou) controller Doctor's Hosp h1480 Marjohn St ◎
" H Willard pres Case Mfg h7 Country Club Dr
" James L (Florence L) retd h1354 Essex Ct ◎
" Nalou R Mrs ofc sec Thos H Wallace r1480 Marjohn
" Paul studt r1480 Marjohn St
" Roy L (Betty R) electn Cornett Elec h1290 Robin Hood La (D) ◎
" Wallace C retd h2649 Pagoda Dr ◎
" Wm W retd h1176 Robmar Rd (D) ◎
Burrow Fred M (Madeline E) retd h41 Belleair Village (L)
" Hal slsmn Anderson Auto Parts

BURROW'S MERCHANDISE MART, R D Burrow (Walnut Ridge, Ark), Owner, Wayne R Fiscel Mgr, New And Used Furniture And Appliances, Complete Mattress Service, Upholstering And All Kinds Of Hardware Supplies, 1730 S Clearwater-Largo Rd (33516), Tel 584-7559

Burrows See Also Burroughs
" Carolyn tchr Largo Sr Hi Sch rSt Petersburg Fla
" Charles asst formn Davis Pit r13½ Belcher Rd (L)
" Geo F (Burrows Jewelers) r3043 Sunset Dr (BB)
" James G (Caroline) retd h3043 Sunset Dr (BB) ◎
" Jewelers (Geo F Burrows) 928 W Bay Dr (L)
" Palmer (Beth) retd h2400 State Rd 580 Lot 59
" Waldo I (Marjorie A) mech Charlie Harris Pontiac h1304 Terrace Rd ◎
Burruss Chess winter res h1445 Court St ◎
Burslem Wm (Henriette) retd h515 Sou Comfort Mobile Vil
Burt Allyne V (Wid Glenn H) h509 N Gilbert St ◎
" Clifford E (Nellie D) retd h40 Sunset Bay Dr (B) ◎
" Donald (Dorothy) retd h2433 Brazilia Dr Apt 3 ◎
" Frank C (Glada O) retd h1411 Drew St ◎

Lucas
PAINTS
D. P. I. QUALITY PAINTS, INC.
FORMERLY BLACKBURN BROS. PAINT STORE
THE SOLUTION FOR ALL YOUR PAINT and WALLPAPER PROBLEMS
We Will Be Glad to Recommend A Painting Contractor
532 S. Missouri Ave.
PHONE 446-0511
Clearwater (33516)

REALTORS ARE ACTIVE MEMBERS OF CONSTituent BOARDS
REAL ESTATE BOARDS NATIONAL ASSOCIATION OF
RAY K. BRUCH, REALTOR
COMPLETE REAL ESTATE SERVICE
Waterfront—A Specialty
606 Mandalay Ave.
Clearwater Beach (33515)
Tels. 446-0203
Res. 442-8958
Member Greater Clearwater Chamber Of Commerce
MLS

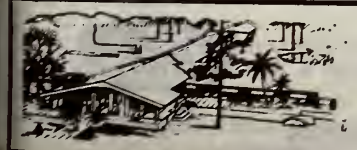

Highland Pines
NURSING MANOR INC.
1111 S. Highland Ave.
Phone 446-0581
(See Page 63 Buyers' Guide)

GEORGE & RUSS MOBILE HOMES INC.

Sales and Service

Florida's Finest Selection for Every Taste and Need

2347 Gulf-to-Bay Blvd.

Telephones 446-6333 and 446-6397

(See Page 57 Buyers' Guide)

CREDIT BUREAU CLEARWATER COLLECTION DIVISION, INC.

HANDLING ALL TYPES OF CLAIMS — NO COLLECTION, NO CHARGE

BONDED — EFFICIENT COLLECTION SERVICE

SUITE 201-210 COURT SQUARE BLDG., 606 COURT ST., P.O. BOX 651 (See Page 30 Buyers' Guide) PHONE 442-1773

BURT
" Gordon A (Alice G) retd h225 N Mars Av
" Marjorie L (Wid Ben H) nurses aide County Nursing Home h239 Ulmerton Rd S W (L) ◎
" Minnie tchr Plumb Elem Sch r1866 Murray Av
" Theo C (Minnie) fnshr Twin Lake Mobile Homes h1866 Murray Av ◎
" Willie J (Jeralyne C) block mason Modern Mason Constn h1107 Railroad Av ◎
Burtis B Warren (Grace M) retd h405 Bamboo La (L) ◎
" Insurance Agency (Wm T Burtis) 14133 Indian Rocks Rd (L)
" Jeanne T clk-typ Mease Hosp & Clinic r405 Bamboo La (L)
" Wm T (Eliz H) (Burtis Ins Agcy) h14133 Indian Rocks Rd (L)
Burtner David E studt r14 S Cirus Av
" Emerson E (Ethel L) (Royal Palm Barber Shop) h14 S Cirus Av ◎
" Linda J studt r14 S Cirus Av
" Margt Mrs clk Peacock Clns h304½ Marshall St
Burton Barbara studt r951 Hillwood Dr (D)
" Beatrice h206 Waverly Way
" Betty R (Wid Kenneth M) h951 Hillwood Dr (D) ◎
" C Gertrude Mrs r193 E Overbrook St (L)
" Calvin A (Verna M) retd h200 Glenneslane (D) Apt 212 ◎
" Charles T (Judith R) sls clk Wolf Bros h217 Orangewood Av ◎
" Charles V (Mabel B) retd h614 1st Av NE (L)
" Cheryl A med asst Mrs Jean L Bennett h15 Booth Av Apt S
" Clayton B (Joan H) (Fox & Burton) h1831 Oak Park Dr S ◎
" David missionary r459 Douglas Av (D)
" David A (Kathy A) meat ctr Publix Super Mkt h2095 Valencia Way ◎
" Edw P retd h1118 Sunset Point Rd Apt 5
" Granville J (Caroline L) winter res h1039 Oak St (D) ◎
" Guy studt r2964 Karen Av (L)
" James F (Mary B) retd h2364 Fairlane Dr (L) ◎
" James L (Sue R) eng Genl Elec h1372 Eastfield Dr ◎
" Jesse F (Mae L) h906 S Chester Dr ◎
" John T (Nelda J) eng Honeywell h2760 Rosery Rd NE (L) ◎
" Joseph (Lucy) sealer Clwtr Terrazzo h660 10th Av N (SH) ◎
" Kathy A Mrs trust dept City Natl Bk & Trust Co r2095 Valencia Way
" Leroy Rev (Maude V) pastor Church Of Christ h912 N Garden Av
" Leslie (Stella) solicitor Jack Veghte Ins Agcy r3250 San Mateo St
" Lloyd F (Rose L) retd h1354 Tuscola Rd ◎
" M Susan cash Imperial Gifts r15 N Booth Av
" Mary B Mrs alterations dept Maas Bros r2364 Fairlane Dr (L)
" Minnie W (Wid Wm E) h1747 Townsend St ◎
" Orville M (Thelma J) emp Radiator Chem Corp h459 Douglas Av (D) ◎
" Oscar (Pamela M) constn wkr h2964 Karen Av (L) ◎
" Perry L (Wid Charles) r400 Anna Av
" Ralph E (Century Soft Water) h1747 Townsend St ◎
" Raymond F (Winona M) podiatrist 1174 NE Cleveland St h902 S Chester Dr ◎
" Richd (Eloise L) cook Spot Restr h1783 Sylvan Dr ◎
" Ronald L (Janice) asst mgr Hillsboro Finance h1305 Terrace Rd
" Sherry legal sec O'Malley & Sunne r1564 Sherwood St
" Sue M x-ray tech r2364 Fairlane Dr (L)
" Wesley G (Marion L) retd h207 Avanda Ct
" Wm S (Eliz C) retd h1716 Evans Dr ◎
Burtsell Lucy E (Wid B W) retd h155 Bluff View Dr (BB) Apt 209 ◎
Burwell Frank h6250 Roosevelt Blvd Rt 1 Lot 24
" Robt A (Merry J) asst v-pres First Natl Bk Of Clwtr h1970 Magnolia Dr ◎
" Thornton h2433 Brazilia Dr Apt 73 ◎
Bury Geo h111 The Country Park
" Geo F (Mae E) retd h619 Turner St ◎
Bus Stop Restaurant (Chris Theodorou) 801 Park St
Busch Alice E retd r1482 Bass Blvd (D)
" Roger atndt Curts Gulf Serv Sta rPalm Harbor Fla
Buschardt Herman W (Bertha P) retd h1820 Sunrise Blvd ◎
Busciglir Jack int dec Bellair Custom Pntg Inters rTampa Fla
Busck Joann Mrs h750 7th Av SW (L) ◎
Busek Bernice nurse Highland Pines Nursing Manor r903 Hart St
" Betty J Mrs bkpr 1st Natl Bk Of Belleair Bluffs r750 7th Av SW
" James E (Corinne M) retd h2642 Gulf-To-Bay Blvd Lot 8
" Richd C (Mary H) tchr Safety Harbor Jr Hi h1341 Yulee Dr ◎
Busenbark Ernest (Eleanor B) retd h1225 Woodlawn St ◎
Buser Lydia R (Wid Theo) r410 N Highland Av
Bush Alice L (Wid Russell R) drftswn Clwtr Eng h216 Joyland Trailer Park
" Arth B (Juliette M) dept mgr Jim Walter Research h2035 Imperial Way ◎
" Arth F first reader First Ch Of Christ Scientist r227 Howard Dr (Bellean Beach)
" C Roland (Grace J) h200 N Betty La Apt 3c ◎
" Charles J (Diane) mech Superior Auto Serv h1437 Heather Dr (D) ◎
" Cornelia W Mrs retd r19 N Hercules Av
" Daisy C (Wid Carroll D) winter res h66 Trailer City
" Ernest (Ann) retd h611 Twin Lakes Trailer Lodge
" Geo H retd h1417 Orange St ◎
" Gretchen studt h216 Joyland Trailer Park
" Jack F (Norma L) mech Gulf Cities Gas h2044 Woodward Av (D) ◎
" James A studt r2035 Imperial Way
" James E (Adaline M) retd h2790 Jewel Rd (BB) ◎
" Margt Mrs nurse Community Hosp h1592 Linwood Dr ◎
" Ralph A (Hazel) h303 Lake Rd ◎
" Robt formn Jacobsen Mobile Homes Mfg r645 Woodell Dr (SH)
" Willis R (M Irene) retd h2470 Burnice Dr ◎
Busha Geo D (Mildred F) (Bayview Trailer Park) h3035 Gulf-To-Bay Blvd ◎
Bushart Betty (Seaspire Restr) r2053 Coronet La
" Billy C (Betty A) (Seaspire Restr) h2053 Coronet La ◎
Bushcott Eleanor (Wid Anthony) h bx681 Roosevelt Blvd Rt 1 ◎
Bushee Polly slswn Goette's Drug Store r13995 Antiqua Dr (L)
" Walter h2317 13th Av SW (L)
Bushell Ruth T tchr Belcher Elem Sch h1430 Cleveland St ◎
Bushey Joanne A nurse Morton F Plant Hosp h bldg 16 Fleetwood Manor Apts Apt 5
" John O (Clarissa P) clk Haydon Paint h1308 Friend St ◎
Bushfield Freeman O (Minnie W) retd h2250 Seminole Blvd (L)
" Mary B (Wid Torrance C) h1445 Pine St ◎
" Minnie W Mrs prsr Kwik Kleen Clns r2250 Seminole Blvd (L)
Bushman Eula L (Wid Paul) h401 8th Av S (SH) ◎
Bushnell Ann I Mrs exec sec County Admn h1323 Lady Marion La (D) ◎
" Florence nurse 534 Wildwood Way h534 Wildwood Way ◎
" Howard L (Anne L) retd h1725 San Mateo Dr (D) ◎
" Pauline (Wid Stanton J) h1001 Hillcrest Mobl Home Park
Busick Berniece A (Wid Joseph R) retd h311 Vine Av ◎
Business Equipment Unlimited Inc Wm F Schmidt Pres A W Buchanan V-Pres Mrs O Schmidt Sec Mrs H D Buchanan Treas business machs 1838 Drew St
Buskey Ralph C (Genevra I) retd h752 Bay Esplanade ◎
Buslepp Clarence C (Winifred) r1331 Main St (D) Lot 223
Busman John retd h1465 Normandy Park Dr Apt 6b ◎
Buss Louise G (Wid Wm D) h2117 Pocahontas Dr (L) ◎
" Patricia F nurse Sun Coast Osteo Hosp rSeminole Fla
Busse Leonard F (Jean N) retd h113 Windward Island ◎
" Wm F Jr (Olive E) retd h2473 Brentwood Dr ◎
Bussiere Howard V (Christinia) retd h24a Lamp Liter Mobile Ct (L)
Bussman Herbert L (Hilda L) retd h1408 Alpine Rd Apt 5
Busteed Dorothea D Mrs asst chf opr Genl Tel h1520 Young Av ◎
Buster James E asst mgr Belk-Lindsey r8240 Pelican La
Busuttil Baltimoro Mrs sec treas Clwtr Mtr Cars rTampa Fla
" Rowland A (Baltimoro) pres Clwtr Mtr Cars rTampa Fla
Buswell Jay F (Hazel J) retd h2111 Timber La ◎
Butala Joseph h210 Bay Breeze Trailer Park
Butcher Doris asst mgr Petrie Stores r1731 Brentwood St
" Forrest A (Pamela) mech Largo Pub Wks Dept h442 5th St NW (L)
" Geo H (Phoebe C) retd h105 N Nimbus Av ◎
" Helen V (Wid Geo W) h2036 Magnolia Dr ◎
" Lucy C legal sec Mosley & Donahey rCrystal Beach Fla
" Miriam D Mrs tchr (Oldsmar Fla) h605½ Milwaukee Av (D)
" Pearl Mrs h924 Sou Comfort Mobile Vil
" Robt E (Doris J) ins agt Homer Realty h1731 Brentwood Dr ◎
" Robt R (Alice M) retd h257 5th St NW (L) ◎
Butenhoff Wm R (Grace E) winter res h1504 N Clearwater-Largo Rd (L)
Buterbaugh Wm B (Mary L) driver County Bd Educ h2191 Poinciana Ter ◎
Buth Arth F orderly Suncoast Hosp r1940 Oak St
" Charles F (Hildegard) retd h1940 Oak St ◎
Butiste Herman J (Joan M) eng Honeywell h1336 S Hillcrest Av ◎

More goods are bought and sold through the Classified Business Lists of the Directory than by any other medium on earth.

Gleem PAINTS

HAYDON PAINT CO.

All Painting Supplies — Wallpaper

(See Page 66 Buyers' Guide)

108 N. MYRTLE AVE. — An Acre of Free Parking — PHONE 442-7134

Gleem PAINTS

H.E. ERNST
PLUMBING CONTRACTOR — REPAIRS — SEWER INSTALLATIONS
BRUNER FULLY AUTOMATIC WATER SOFTENERS
611 Palm Bluff St., Clearwater (See Page 68 Buyers' Guide) Tels. 446-7788 and 446-7988

BUTISTE
" Robt J h5860 150th Av N Lot 303
Butler Albert J (Jane) retd h533 Keene Rd (L) ◎
" Allen S (Harriet E) retd h2044 Heidelberg Av (D) ◎
" Anna H Mrs h436 Donovan's Trailer Park
" Arth L (Maxine) driver Stewart Bonded Whse h1003 Railroad Av
" Boynton (Arleighn B) retd h1025 Granada St ◎
" C Howard (Myrtle M) retd h806 Royal Dr (L) ◎
" Charles (Henrietta) porter Ft Harrison Hotel Barber Shop h1149 Woodlawn St ◎
" Charles (Doris B) retd h107 Oakwood Dr (L) ◎
" Charles W (Alberta) policemn City Police Dept rTarpon Springs Fla
" Dan h607 Marshall St
" Donald porter Stone Buick r803 Grant St
" Donald A (Marie L) counselor State Dept Educ Voc Rehabilitation h214 Harbor View La (L) ◎
" Doris C h1251 11th Ct SW (L) ◎
" Dorothy L h616 Beltrees St (D)
" Douglas A studt r214 Harbor View La (L)
" Edna Mrs h1 Gateshead Dr (D) Apt 203 ◎
" Edw B (Ann C) supvr Gulf Machy h1838 Stanton Av (L) ◎
" Edw B (Beatrice J) formn Gulf Mach h1901 Gilbert St ◎
" Edw B Jr (Barbara) wldr Gulf Mach h1363 Barry St ◎
" Eleanor G Mrs h1153 Mary Jane La (D) ◎
" Emma G Mrs waitress Pelican Restr h1520 Citrus St ◎
" Frank A (Louise W) retd h125 Orangewood Dr (D) ◎
" G Everett (Audrey E) cabtmkr Seavy Lbr h1400 9th St NW (L) ◎
" Gene (Martha) mech Ryder One Way h185 Ulmerton Rd (L)
" Georgia A Mrs clk Rutenberg Ins Agcy r1020 2nd Av NW (L)
" H Maruice winter res h108 Pelican Rd ◎
" Harold C (Jean C) installer Genl Tel h1120 Parkview La (L) ◎
" James P (Janet L) h933 Lakewood Dr (D) ◎
" Jean H Mrs slswn Rutenbery Homes h1656 San Mateo Dr (D)
" John A retd h226 Glen Ellen Ct
" John J (Gertrude M) retd r2324 Harn Blvd
" Joseph A (Barbara A) pres Clwtr Audio Visual h125 Midway Island ◎
" Junior lab Austin's Garbage Colln Serv rMadison Av
" Kenneth B (Margt L) slsmn Clwtr Lndry h7148 Darien Way ◎
" King repr Al's Shoe Repairing rSt Petersburg Fla

BUTLER LEO M (Virginia A), Civil Engineer And Land Surveyor, Water And Sanitary Sewer Systems, City Subdivision And Site Planning, 931 Laura St, Tel 446-2388, H335 Hillcrest Dr, Tel 446-9291

" Leo M Jr rodmn Leo M Butler & Assocs r335 Hillcrest Dr
" Leo M & Associates (Leo M Butler) civil engs 931 Laura St
" Lewis custdn Clwtr Hi Sch h607b Spruce Av
" Madgolean prsr Fashion Clns r1411 Pennsylvania Av
" Margt I Mrs ofc sec Sou Shellcraft Sup r7148 Darien Way
" Marie r400 Vine Av
" Mary (Wid Frank A) retd r2044 Heidelberg Av (D)
" Myrtle E Mrs h400 Vine Av
" Norris USA r13182 119th St N (L)
" Primus B tchr Clwtr Comprehen Jr Hi Sch rSt Petersburg Fla
" Ray E (Evelyn M) retd h1375 Pine St SW (L) ◎
" Rex H (Georgia A) agt Rutenberg Ins Agcy h1020 2d Av NW (L) ◎
" Richd H (Mildred V) h852 Narcissus Av ◎
" Robt H (Charleton G) dept mgr Penney's h45 Baywood Av ◎
" Roberta C r1 Gateshead Dr (D) Apt 203
" Russell M (Helen D) retd h1836 Lakeview Rd ◎
" Ruth A Mrs h813 S Palm Dr (L) ◎
" Saml Rev pastor Holiness Ch rSt Petersburg Fla
" Stanley E (Laura B) retd h127 Harbor View La (L) ◎
" Susan E studt r214 Harbor View La (L)
" Thos J (Elsie C) h501 Park Av (B) ◎
" Warren N retd h1453 Normandy Park Dr Apt 2g ◎
" Will A (Annie B) grove wkr h13182 119th St N (L) ◎
" Wm B (Bernice L) whsemn Home Builders Supply Inc h276 Hamilton Av (SH) ◎
Butler's Shoes Joe C Emanuel Mgr 605 Cleveland St
Butsch Leonard M (Helen) eng Honeywell h1590 Bel Keene Dr ◎
Butt Geo J (Shirley J) barber Hugh's Barber Shop h735 Wood St (D) ◎
" Martin G studt r735 Wood St (D)
" Sheldon (Margt) retd h1430 Thames La ◎
Buttenob Ervin E (Clarissie A) retd h844 Lakeside Park
Butterfield James J (Matilda M) retd h1420 Rogers St ◎
" Susan E (Wid Ray) r2045 Palmetto St
" Walter L (Dorothy C) chem Jim Walter Research Corp h2045 Diplomat Dr ◎
" Wm A (Frances G) h29 Silvercrest Trailr Pk (L)
Butterworth A Lynn (Peggy) retd h25 Country Club Dr
" Blanche M (Wid Lewis) retd r3124 Bay La
" Roberta (Wid Howell) h1436 Dartmouth Dr ◎
Buttle Dorothy h419 Scotland St (D) ◎
Button Lawrence C (Lois) retd h11357 120th Ter N (L) ◎
Buttons & Bows Poodle Salon (Susan L Boyle & Mrs Patricia L Tedesco) 1652 S Clearwater-Largo Rd
Butts Anne H (Wid C Homer) h1555 Santa Barbara Dr (D) ◎
" Annie R (Wid Wm) maid h320 S Madison Av ◎
" Edwin R (Edna M) linotype Gulf Coast Typographic Serv h591 Westview Rd (L) ◎
" Helen E (Wid Norman) h1730 Murray Av ◎
" Iola Mrs clk County Tax Assessor r126 Lake Judy Lee Dr (L)
" Leonard C studt r126 Lake Judy Lee Dr (L)
" Louie G Mrs h1748 Santa Barbara Dr (D) ◎
" Ronald C mgr Porter Paint r1665 S Frederica Dr
" Roy (Elsie V) retd h3053 Grand View Av ◎
" Viola L (Wid John B) h320 Heron Rd ◎
" Wm C (Iola A) custdn County Sheriff h126 Lake Judy Lee Dr (L) ◎
" Willis W counselor Clwtr Hi Sch rSt Petersburg Fla
Butz Geo G Rev (Leona T) retd h317 Joyland Trailer Park
" Grace M (Wid Elmer) retd h404 Twin Lakes Trailer Lodge
" Victor (Dorothy A) h14349 Valentine Trl (L) ◎
Butzhorberg Esther (Wid Herbert) h721 Twin Lakes Trailer Lodge
Buxton Alma I Mrs mgr Goodwill Industries h1345 Browning St ◎
" Bonnie J r531 Norfolk St (D)
" Earl J (Vicki T) electn Palm Heights Trailer Pk h2052 Douglas Av
" Geo H (Julia A) retd h411 S Roebling Rd (B) ◎
" Harry G (Sarah G) h531 Norfolk St (D) ◎
" Irene S r1601 N Osceola Av
" Sandra L studt r531 Norfolk St (D)
Buyck Edw J (Suzanna M) h1964 Allard Dr ◎
Buyers Edw K (Marilyn W) retd h732 New Jersey St ◎
" Guide The newspaper 212 W Bay Dr (L)
" Sharon studt r732 New Jersey St
Buzas Sharon L h1562 S Missouri Av Apt 3
Buzek Alex C (Lyda C) retd h300 S Arcturas Av ◎
Buzzard Geo R (Sara C) lather Joseph Wood h15 Booth Av Apt D
" Lester L (Frances L) retd h631 Snug Island ◎
" Sara Jo r631 Snug Island
Buzzell Elwyn B (Harriett E) retd h1884 Harding St ◎
Byars See Also Beyer And Byers
" Evelyn M Mrs staff acct Crown & Mc Crillus rSt Petersburg Fla

BYARS RONALD J (Mary Ellen), Representative For Victor Adding Machines And Calculators, Sales, Service And Supplies, 7197 Danbury Way, Tel 531-1184, H7197 Danbury Way, Tel 531-2240

" Susan W studt r217 N Garden Cir (D)
" Susan W Mrs v-pres Y-B Appls & TV r217 N Garden Cir (D)
" Walton M Jr (Susan W) pres-treas Y-B Appls & TV h217 N Garden Cir (D) ◎
Byas Margt Mrs maid Jack Tar Harrison Hotel hGreenwood Apartments Apt 2
Bybee Henry C (Cora) custdn Largo Sr Hi Sch h1312 Edmonton Dr (L) ◎
Bychinsky Anna A (Wid Alex A) emp Belleview Biltmore h418 Woodlawn Av (B) ◎
Byerle See Also Byerly
" Henry J (Anna) h1331 Main St (D) Lot 30
Byerly Edwin F (Ruth I) (Byerly Products) h111 15th St NW (L) ◎
" Howard L (Wanda V) pres Byerly Superior Coach Sales h210 N Lincoln Av ◎
" Jeannette C (Wid Russell R) h407 3d Av NE (L) ◎
" Products (Edwin Byerly) fiberglas mfrs 1965 Calumet St
" Ruth I (Comfort Engineering) r111 15th St NW (L)
" Superior Coach Sales Inc H L Byerly Pres Mrs W V Byerly V-Pres J J Kennedy Sec Mrs S L Kennedy Treas autos 1231 N Hercules Av
" Wanda V Mrs v-pres Byerly Superior Coach Sales r210 Lincoln
Byerman Joseph F (Barbara J) acct Sperry Microwave h1650 San Mateo Dr (D) ◎
" Judith studt r1650 San Mateo Dr (D)

SNUG TAVERN
MIKE and ELLIE BUFFARDI, Owners
BEER • WINE • HOME COOKED FOOD
DOG RACING PROGRAMS • BILLIARDS • BOWLING and PINBALL MACHINES
1485 Gulf-To-Bay Blvd. Tel. 446-9765

H. L. JAMES
REALTOR
INSUROR
A Complete Real Estate Service
302 W. Bay Dr. Largo, Fla.
Telephones 584-7189
Nights, Sundays Holidays
584-2271

COMPLETE STEREO SYSTEMS FOR AUTO • HOME • BOAT
STEREO-RAMA
Largest selection of Stereo players and tapes in the bay area
1857 Gulf-to-Bay Blvd. (33516) Telephone 446-9441

LENNOX TACK & WARREN, Inc. LENNOX
HEATING AND AIR CONDITIONING
ROOFING — SHEET METAL WORK
806 Pierce St. (See Page 4 Buyers' Guide) Phone 446-5014

HAROLD A. BJORK
REAL ESTATE
Homes
Conventional
FHA and VA
Financed
Mrs. Virginia C. Bjork
Contractor
FINE HOMES
COMMERCIAL BUILDINGS
1700 NURSERY RD.
PHONE 446-0225
(See Page 75 Buyers' Guide)

Byers See Also Byars And Beyer

BYERS BILL SERVICE CO (Wm L "Bill" Byers), Heating, Air Conditioning Sales And Service, Rheem And Amana Refrigeration, Whirlpool Dealer Distributor, Sales And Service, Major Appliances, Commercial, Industrial 111 N Missouri Av (Largo), Tel 584-7149

" Charles R (Hazel S) mtcemn Hood's Milk rNew Port Richey Fla
" J David tchr Kennedy Jr Hi Sch r200 Robin Rd
" James (Delores) resident adj Crawford & Co rSeminole Fla
" James T (Violet M) h200 Robin Rd ◎
" Paul (Helen) winter res h420 Highland Ct (D)
" Sarah L librn Clwtr Public Library h1121 Charles St ◎
" Virginia (Wid Alvin) r1116 Charles St
" Wm L (Dolores G) (Bill Byers Service Co) h3488 Begonia Pl (L) ◎
" Wm L Jr USAF r3488 Begonia Pl (L)
Bylander Ernest E (Mildred D) emp US Atomic Energy Comn h2200 Curtis Dr S
Bylenga Andrew R (Sally A) sls mgr 3 M Natl Adv h2084 Envoy Ct ◎
Byler Dayrl R USA r317 E Terrace Dr
" Mary E Mrs (West Coast Hydraulic Service) r317 E Terrace Dr
" Rolland R (Mary E) (West Coast Hydraulic Serv) h317 E Terrace Dr ◎
Bylewski Raymond (Thelma M) whsemn Eckerd Drugs h148 Sunny Grove
Byllesby Harry M (Mary O) retd h447 Chicago Av (D)
Byloff Dorothea A (Wid Charles W) h107 Twin Lakes Trailer Lodge
Byne Jesse L (Evelyn) dist rep Aid Assn For Lutherans h15549 Bedford Cir W ◎
" May A (Wid Joseph H) retd h425 Pinellas St
Bynum Anna L (Wid O H) h8 S Pegasus Av ◎
" Castle Leonard Reynolds Mgr apts 165 2d Av N (SH)
" Sam (Anna) h808 Metto St
Byrd See Also BIRD
" Dan W (Erma L) collr D Sanitation Dept h1124 New York Av (D) ◎
" Edith C nurses aide Sun Coast Osteo Hosp r12674 Seminole Blvd (L)
" Frank E (Lucy B) sls rep Johns Mansville h1400 Overlea St ◎
" Frank E Jr USN r1400 Overlea St
" Geo L (Leokadja H) slsmn Imperial Homes h1160b 5th Av NE (L) ◎
" Horace M Mrs maid h708 Nicholson St
" James B Rev (Isabelle H) pastor Alpha Omaga Church h1122 Vernon St ◎
" James T (Margt S) h1905 Oak St ◎
" Joanna I Mrs h1161 Jackson Rd ◎
" L Shannon studt r1400 Overlea St
" Lester (Christine) h1137 Tangerine St
" Margt S smstrs West Coast Awning r1905 Oak St
" Marvin A h1886 Cameo Way (L) ◎
" Mary J cafeteria wkr South Ward Elem Sch r1461 Ian Roy Dr (D)
" Philip r1146 Woodlawn St
" Rose E cash Pantry Pride r1122 Vernon St
" Ruth Mrs slswn Maas Bros r1122 Vernon St
" Ruth W Mrs rMease Manor
" Terry studt r1186 Palmetto St
" Tom A tchr Largo Jr Hi Sch rTampa Fla
" Victor (Theo) retd h1721 Woodridge Dr ◎
" Wm C (Mary J) (Byrd's Auto Serv) h1461 San Roy Dr (D) ◎
Byrd's Auto Service (W C Byrd) reprs 1009 Park St
Byrem Hobson (Golda) Winter Res h227 Twin D Trailer Pk
Byrer Lucy J retd h423 Lake Rd ◎
Byres Arth (Marie M) retd h1214 Michigan Blvd (D) ◎
Byriel Howard L (Bessie R) retd h146 Sky Harbor Mobl Ests
Byrne Edw J (Henrietta E) retd h1353 Weber Dr ◎
" Joseph H (Helen F) retd h1751 Ashton Abbey Rd ◎
" Lovis A (Kath) retd h477 East Lake Dr (L) ◎
" Richd A (Janet M) h1340 Weber Dr ◎
" Thos J (Lillie M) retd h720 14th Av SW (L) ◎
" Wm J (Ethel D) retd h108 S Keystone Dr ◎
Byrnes Alf slsmn P K Smith & Co rSt Petersburg Fla
" Ambrose (Charlotte) retd h338 Green Acres Mobl Home Pk
" Caroline B (Wid Edw) h132 Plaza Pines Trailer Park
" Cath J Mrs legal sec O'Malley & Sunne r650 Mehlenbacher Rd (B)
" Clara (Wid Lawrence T) h1331 Main St (D) Lot 50

BYRNES
" Harold H (Adelle M) supvr Sunbeam Bakers h1261 Bay View Dr (B) ◎
" Harold R (Marylyn K) purch agt Abc Packaging h6250 Roosevelt Blvd Rt 1 Lot 10
" John F (Doris) h322 Boulevard Trailer Park
" Laurence E (Natalie M) whse supt Helmy's Furn h595 De Ville Dr (L) ◎
" Marilyn K Mrs bkpr 1st Natl Bk Of Belleair Bluffs r6250 Roosevelt Blvd Rt 1 Lot 10
" Maureen F studt r10 S Aurora Av
" Michl (Cath J) dep County Sheriff h650 Mehlenbacher Rd (B) ◎
" Natalie A Mrs ofc sec State Dept Educ Voc Rehabilitation r595 De Ville Dr (L)
" Paul (Virginia) studt h3484 Azalea Pl (L) ◎
" Paul J (Rita M) slsmn Hood's Milk h10 S Aurora Av ◎
" Paul J Jr USA r10 S Aurora Av
" Robt B (Ruth) investment exec Shearson Hammill & Co rSt Petersburg Fla
Byron Harold W (Mary E) retd h1932 Nursery Rd ◎
" Wm H eng Honeywell r1932 Nursery Rd
Byronell & Associates (Byron L Eberhart) whol novelties 1975 Sandra Dr
Byrum Claude H retd h1928 Springtime Av ◎
C J Mold & Machine (C L Warner) 1975a Sherwood St
Cabarris Doretha maid Statler Hilton r13115 117th St N (L)
Cabasin Joseph J (Alice) retd h1204 Keene Rd ◎
Cabbe Jon A h310 S Aurora Av
Cabe John (Mary C) retd h311 N Jupiter Av
" Raymond C emp Genl Elec h123 N Frederica Dr
Cabell James USA r237 Emerald La (L)
" Ted S (Bernice E) groc dept Publix Super Mkt h237 Emerald La (L) ◎
Caberera Geo A (Emily S) retd h1266 Santa Rosa Dr ◎
Cabinets By Wood (W Leonard Wood) 1989a Sherwood St
Cable Emory C (Marie L) formn A O Bernabei h205 Emerald La (L) ◎
" Geo F (Patricia M) formn A O Bernabei h15508 62d St N Rt 1 Apt 4
" Geo W (Margt) mtcemn A O Bernabei h15508 62d St N Rt 1 Apt 5
Cabot Louis R (Enamae V) mach Hayward Mfg h844 Dumont Dr (D) ◎
Cabral Ernest V (Mary) (Little Mary's Lndry Mat) h1015 Victor Herbert Dr (L) ◎
" Jennie hairdrsr Bills Beauty Shop r15501 Waverly St
Cabrera Leo J (Edith) mtr vehicle sta mgr County Eng Dept rSt Petersburg Fla
Cackowskie Victoria retd h1239 Oakview Av ◎
Cactii apartments 1920 Georgianna St (L)
Cada Belle B (Wid Stanley F) h3139 Englewood Dr (L) ◎
" Rudolph h249 Jasper St (L) Lot 86
Cade James H (Viola M) farmer h1261 Highland Av (D)
" Viola M Mrs chkr Uptons Lndry r1261 Highland Av (D)
Cadenhead Mildred W h601b Lyndhurst St (D)
Cadillac Apartments (Harold F Hunt) 432 Poinsettia Av (CB)
Cadman Harry L (Marian) retd h614 Woodrow Av NW (L) Lot 17
Cadwallader Eva A Mrs retd h175 7th St (D) ◎
" Mary L asst bkpr Ace Hdw h249 Jasper St (L)
Cadwell Roy (Priscilla J) winter res h1109 N Betty La ◎
Cady Frances E (Wid Noel) retd h2230 Nursery Rd Apt B23
" John P (Doris L) retd h956 Eldorado Av
" Richd D (Nancy) agt Allstate Ins h1348 Eastfield Dr ◎
Caesar's Auto Upholsterers (Thos A Pendleton Jr) 1988c Carroll St
" Forum (men's hair fashions) 292 Windward Passage
Caffee Marlene L Mrs cash Massey-Andrews Plymouth r1596 Havana Dr
" Vurdia Mrs maid h1726 Fulton Av ◎
Caffier Roger (Ruth F) h880 Mandalay Av Apt 244
Caffre Mollie F floorwn Jaster Kids r1366 Lady Marion La (D)
Caffrey Fredk W (Cath A) retd h2164 Victoria Dr ◎
Caffyn Wm (Mary B) h1744 Lakeview Rd ◎
Cafmeyer Ilene D (Wid Wm A) h370 E Overbrook Dr (L) ◎
Cage Margt Mrs r3771 Shady Bluff Dr (L)
Cagle Worley H (Kitty) driver City Sanitation Div r11680 Easy St (L)
Cagwin Terry studt r13489 Croft Dr (L)
" Ward E (Betty J) tech Honeywell h13489 Croft Dr (L) ◎
Cahall Alma M (Wid Earl T) h1470 San Charles Dr (D) ◎
Cahill Alice R h1718 Kenneth Pl

WHO SELLS IT?
IS ANSWERED BY THE CLASSIFIED
BUSINESS LISTS IN THIS DIRECTORY

Electrical Service
McGee Electric Inc.
CONTRACTING AND REPAIRING
WIRING — FIXTURES — ELECTRIC HEATING
601 N. Myrtle Ave., Clearwater (See Page 41 Buyers' Guide) Phone 446-9548

BRANDENBURG FEED STORE
BABY CHIX
HATCHERY
POULTRY FEEDS
FERTILIZER - SEEDS - GARDEN SUPPLIES
OFFICE and FEED STORE 735 RAILROAD AVE. (DUNEDIN)
FEED STORE PHONE 733-5050
ROBERT J. McMULLEN ENTERPRISES, Inc.
(See Page 41 Buyers' Guide)
OFFICE PHONE 733-3050

CAHILL
" Josephine A (Wid Fredk A) h2017 Harvard Av (D) ◎
Cahoon James N (Beatrice) atndt Spur Sta h605 Harold Ct Apt B
Cahow Daisy E (Wid Roy C) h207 6th St N (SH) ◎
Caides Costas J (Eliz S) (Glendale Apts) h20 Glendale St ◎
Cailey Kenneth R 2 dept mgr Rooney Constn h1097 Fay Av (L) ◎
Cain See Also Kain And KANE
" Charles Rev (Kittie) rMease Manor
" Edw retd h2434 Australia Way E Apt 4 ◎
" Eug A (Ann W) supt Imperial Homes h210 Andrea Dr (L) ◎
" Frank (Meddie) retd h315 Lake Rd ◎
" Robt J (Stella) h418 Lakeside Park
" Robt M (Kath E) councilmn Belleair Bluffs h2086 Duncan Dr (BB) ◎
Caissey Raymond J (Loretta) (Ray's Janitor Serv) h1251 10th Ct SW (L) ◎
Caithness Herbert clk Eckerd Drug h810 N Ft Harrison Av Apt 4
Cake Box The Louis Gonzales Mgr bakery 36 Sunshine Mall
" Donut Shop (Lloyd A Thomas) restr 12063 Indian Rocks Rd (L)
Caladesi Auto Sales & Service Co (M S Reynolds) 501 Causeway Blvd (D)
" Construction Co M Thos Register Pres H F Halleck V- Pres-Treas Mrs Jessie B Gregg Sec 1207 Drew St Rm C9
" Cove Motel Geo E Davison Mgr 1420 Bay Shore Blvd (D)
" Engineering Ornulf Fasting Resident Eng 1166 Highland Av (D)

CALADESI GARDEN CENTER AND NURSERY INC, C L McMullen Pres, Fertilizer, Seeds, Complete Line Garden Supplies, Shrubs, Plants, Trees, Landscaping And Designing, Custom Service 2001 Bayshore Blvd (Dunedin), Tel 733-1031

" Hair Design (Michla Proia) beauty shop 2616 Bay Shore Blvd (D)
" Insurance Agency Inc Henry C Shelton Pres 521 S Paula Dr (D)
" Island State Park S B Wilson Jr Supt (ofc) 151 Marina Plaza (D)

CALADESI NATIONAL BANK AT DUNEDIN, Allen G M MacArthur Pres, John A Roth Senior V-Pres, Ralph Brincklow V-Pres, Harold W Korb V-Pres, Mrs June M Morgan V-Pres, Mrs Mary S Brooks Asst V-Pres, Howard M Swartout Asst Cashier, Banking, Commercial Loans, 2494 Bayshore Dr (Dunedin) Tel 733-3173

Calahan Edw H h1799a S Clearwater-Largo Rd
Calcese Nancy studt r2166 Campus Dr
" Sam (Eleanor J) slsmn Kennedy & Strickland h2166 Campus Dr ◎
" Wm studt r2166 Campus Dr
Calcott Emily A (Wid Walter C) retd h1854 San Mateo Dr (D) ◎
Calden Louis (Geraldine G) eng Honeywell h911 Oakwood Dr (L) ◎
Calder Adam B (Frances) winter res h215 Crane Rd ◎
" Ethel H (Wid Ward A) h1006 Admiral Rd (D)
" Frank N (Margt A) retd h751 Marjon Av (D) ◎
" G Nannette Mrs clk County License Tag Dept r1933 Coles Rd
" John III (G Nannette) clk PO h1933 Coles Rd ◎
" John T USAF r1933 Coles Rd
" Margot M Mrs h1733 Faulds Rd S ◎
Calderone Rose Mrs r2059 US Hwy 19 S
Calderwood Donald E (Helen N) undwrtr Royal Globe Ins h2243 St Charles Dr ◎
" Mildred M (Wid Maurice) retd h1519 Braund Av ◎
Caldes Charles H auto equip opr iii County Hwy Dept r10998 106th Way N (L)
Caldiron Otto (Patricia) elec eng Honeywell h2140 S University Dr ◎
Caldwell Alice hBayview Gardens Apt 54a
" Apartments 903 S Ft Harrison Av
" Bonded Warehouses Of St Petersburg Inc Tayler M Boyd Dist Mgr 2220 Drew St
" Cornelious lab r707 N Garden Av
" Doris M Mrs asst v-pres First Natl Bk-Tr Dunedin r465 San Salvador Dr (D)
" Elward M (Jeanne B) retd h938 Louden Av (D) ◎
" Erskine author h1831 Oak Creek Dr (D) ◎
" H Gordon slsmn h2914 Stratford Dr (L) ◎
" Hammond D (Elsie B) ofc mgr Garden Seat h1960 Cleveland St ◎
" Harris C (Joys D) agt Life Ins Co Of Ga h705 New Jersey St ◎
" Helen T (Wid Chester M) h1007 Washington Av SW (L) ◎
" James (Jean) emp Genl Tel h1452 Alamo La (D) ◎
" James retd h14457 Starboard La (L) ◎
" James studt r2256 Harn Blvd

CALDWELL
" Jean proof Pinellas Central Bk & Tr r1452 Alamo La (D)
" Jerry E (Carol K) agt Life Of Ga Ins rSeminole Fla
" Joseph A (Olive W) retd h1112 Hillcrest Mobl Home Park
" Joys D Mrs supvr State Atty (Support Div) r705 New Jersey St
" Juanita ofc sec First Church Of The Nazarene h713½ New Jersey St
" Julius C (Pauline P) retd h2610 Duncan Dr (BB) ◎
" Leroy F (Anna D) h3076 Sunset Blvd (BB) ◎
" Marie Mrs summer res h19 Cambria St ◎
" Merle F (Winifred D) acct h2256 Harn Blvd ◎
" Nelson J (Margt G) spraymn Arab Exterminator h620 Dexter Dr (D) ◎
" Nicki r1456 10th St NW (L)
" Raymond (Rachel) cook h601 S Greenwood Av
" Sharon P clk Dean Roofing & Sht Mtl r705 New Jersey St
" Thos D (Betty M) supvr Boise h223 N Jupiter Av
" Tony (Sharon) h1615 Braund Av ◎
" W B h706 Oak Av ◎
" Wm E (Doris M) slsmn Atech Inc Of Fla h465 San Salvador Dr (D) ◎
" Winifred O cash Cards & Party Shop r2256 Harn Blvd
" Winston (Bobbie J) sls mgr US Home & Development rTampa Fla
Calef Allan W (Gladys H) retd h1354 Douglas Dr ◎
" Sharon studt r1354 Douglas Dr
Calello Wm J (Pearl M) h323 San Salvador Dr (D) ◎
Calendine Marcella M Mrs nurse Mease Hosp h2659 Woodette Dr (D)
" Roy A (Mildred) retd h1440 Bentley St ◎
Caley C Tracy (Hetty) retd h2083 Indigo Dr ◎
" Herbert T (Jean M) slsmn Crooker Bldrs Sup h931 Victor Dr (D) ◎
Calhoun Anna K (Wid Wm B) retd h272 Skyeloch Dr W (D) ◎
" C Wendell (Janet E) glazier Midway Glass h2702 Bay Breeze Ter (L) ◎
" Charles C studt r215 Orangewood La (L)
" Credille P (Sadye L) credit mgr Clwtr Sun h215 Orangewood La (L) ◎
" D Mae (Wid Arlie) h1605 S Frederica Dr ◎
" Danl M (Sandra L) (Midway Glass) h3747 Shady Bluff Dr (L) ◎
" Dennis (Clemmie L) retd h519 5th Av SW (L)
" E Fred (Laura F) retd h1318 Young Av ◎
" Edw (Mary) h422 Shady La Trailer Pk
" Edw H (Josephine A) retd h1370 Pinebrook Dr ◎
" Fannie M maid r2323 Palm Av (L)
" Ferrell E (Joyce L) (Midway Glass) h3139 Clifton Ter (L) ◎
" Henry M atndt Singer's Std Serv r225 Hillcrest Av
" Kathy M Mrs ofc sec Richd B Moritz r412 1st Av NE
" Leon (Faye C) sanitation dept Largo Pub Wks Dept h518½ 6th Av SW (L)
" Leroy V (Helen S) retd h121 Crestwood La (L) ◎
" Nina Mrs smstrs Fla Fabrics h522 5th Av SW (L) ◎
" Otis (Isabell) driver h1315 Baskin Dr (L)
" Ruby M Mrs hsekpr 200 Palmetto Rd (B) r200 Palmetto Rd (B)
" Saml E citrus grower hMontclair Rd ◎
" Thos pres Clearwater Assoc Of Koscot Distrs
" Tower E (Euna M) carp h808 9th Av SW (L) ◎
Caliguri Janice A Mrs clk Goodbody & Co r509½ Jeffords St
Calkin David rMease Manor
Calkins G R (Thelma) (Hushtone Of W Fla) h6 Norfolk St (D)
" Lester W (Marguerite M) (Century Products) h311½ Jasmine Way
" Robt A (Frances A) insp Aerosonic h2235 Ben Hogan Dr (D) ◎
" Thelma Mrs (Hushtone Of W Fla) r6 Norfolk (D)
" Wm (Naomi M) mech Stand Oil Co r2025 Poinsettia Av ◎
Call Alma J (Wid Albert E) h1168 Burke Av (D) ◎
" Bernard T (Jeanette W) agt Travelers Ins h1440 Dexter Dr ◎
" C Merle (Jeanne H) sls eng Rosier Mach h2437 Harn Blvd ◎
" Don J (Marion C) mgr Prescription Center h2157 College Dr ◎
" Jean H ofc sec Imperial Land Sales r2437 Harne Rd
" Jeanette W clk First Natl Bk Of Clwtr r1440 Dexter Dr
" Larry M studt r2437 Harn Blvd
" Roger M studt r2437 Harn Blvd
" Terrie emp Genl Tel hRear 1255 Starkey Rd (L)
" Upholstery Clarence Forman Shopmn 1268 S Highland Av
Callaghan Charles J (Eliz A) carrier PO h1511 Nelson Av ◎
" Edw W (Evelyn K) retd h1566 Sunset Point Rd ◎
" Fern M (Wid Herbert P) h3141 Stratford Dr (L) ◎
" Geo J (Florence O) retd h2348 Tudor La ◎

ULMER BROTHERS
FRESH PURE JUICES
Orange • Grapefruit • Lemon • Lime Juices
ORANGE-GRAPEFRUIT • SECTIONS FOR SALAD
815 BEVERLY AV., N.W., LARGO, FLA.
TELEPHONE 584-7953
(See Page 43 Buyers' Guide)

U The Alphabetical Section to
S get Complete Information on
E a person or firm.

CEDRIC H. COLLINS, Inc.
REAL ESTATE — ALL LINES OF INSURANCE
(See Page 80 Buyers' Guide)
310 MAIN ST., DUNEDIN, FLA. 33528
PHONE 733-5200

Paper Hangers

GEORGE P. BELLIS

There Is No Substitute For . . . QUALITY WORKMANSHIP

WALL COVERINGS

FOILS

MURALS and SCENICS

Call Before 8:00 AM or After 6:00 PM

Tel. 442-2471

830 Tuskawilla St. (33516)

(See Page 66 Buyers' Guide)

More goods are bought and sold through the Classified Business Lists of the Directory than by any other medium on earth.

CLEARWATER - LARGO
REAL ESTATE
ROBERT E. BURBANK, Broker
Homes, Lots, Commercial, Acreage, Waterfronts, Rentals, Income Property
Burbank Bldg., 380 N. Clearwater - Largo Rd., (Alt. 19) Largo, Fla.
30 Sunshine Mall
(See Page 70 Buyers' Guide)
MLS
Phone 584-7628
Tel. 446-2329

CALLAGHAN
" Grace M (Wid John) h910 E Druid Rd ◎
" Wm D Jr (Edna L) pres Western Reserve Life Assurance h843 Indian Rocks Rd (B) ◎
" Wm P (Alice B) h420 Buttonwood La (L) ◎
Callahan Carolyn R Mrs retd h2351 Drew St ◎
" Charles W (Willie R) mech County Bd Educ h2092 N Indian Av (L) ◎
" Creed H (Ruby L) slsmn Wards h365 36th St SE (L) ◎
" Edd A (Mary J) steel wkr h317 Ridge Haven Mobile Pk
" Ellen C r27 Winston Dr (B)
" James F (Kath C) retd h1459 S Hercules Av ◎
" John M (Frances) osteo 2025 Indian Rocks Rd (L) rIndian Rocks Beach Fla
" John T (Irene A) retd h1511 San Helen Dr (D) ◎
" Lou F (Alice C) sls rep Englander Co h1041 Indian Rocks Rd (L)
" Marie K (Wid Lester) h901 Belleair Rd Lot 22
" Mary M (Wid A D) retd h2083 Camelia Dr
" Philip H (Gloria A) colln mgr First Natl Bk Of Bellair Bluffs h3447 Camelia Pl (L) ◎
" Richd studt r1041 Indian Rocks Rd (L)
" Virgil G (Evelyn T) retd h2640 Pagoda Dr ◎
" W F h5 Gateshead Dr (D) Apt 303 ◎
Callan Carolyn A (Wid John C) h1483 Bay View Dr (B) ◎
" John D (Margt C) pres Callan T V Inc h11 Lexington Dr (D) ◎
" Kitty studt r11 Lexington Dr (D)
" Margt C Mrs sec-treas Callan TV r11 Lexington Dr (D)
" T V Inc John D Callan Pres Mrs Kathleen A Greenwood V-Pres Mrs Margt C Callan Sec-Treas 2612 Bay Shore Blvd (D)
" W H (Muriel) retd h1577 Santa Monica Dr (D) ◎
Callanan Wm M studt r1226 Lynn Av
Callander Edgar O (Margt T) h1731 Eagle's Nest Dr (B) ◎
Callas Peter (Berenice E) retd h1544 Lemon St ◎
Callaway H Clay (Eliz E) retd h315 South Gate Mobl Home Park
" Keith B (Wanda I) (Keith's Barber Shop) h1173 Belleair Rd ◎
" M Keith (Joyce S) barber Keith's Barber Shop h1322 Fairmont St ◎
" Wanda I Mrs (Wanda's Beauty Shop) r1173 Belleair Rd
Callender Esther L Mrs exec sec Suncoast Heart Assn rIndian Rocks Beach Fla
" Gertrude W (Wid Wm E) hBayview Gardens Apt 29f
Callerame Wm J (Florence M) mgr Firestone h845 Forest Glen Rd
Callery John R retd h3024 Renatta Dr (BB) ◎
" John R Jr r3024 Renatta Dr (BB)
Calleson Paul A (Helen V) retd h1255 Burma Av ◎
Calli Albert (Mary) retd h1926 Albany Dr ◎
Calligari Albert E slsmn Helmly's Furn r1401 Alpine Rd
Callos F Paul (Louise B) retd h1221 Palm Blvd (D) ◎
Callow Curt (Mildred) retd h610 Edgewater Dr (D) Apt 2
Calloway Anthony C (Elsie M) constn wkr h11916 133d Av N (L) Apt 5
" Dan S (June H) supvr Zayre's h15401 61st St N
Calman Carl H (Alyce K) phys 1200 Druid Rd S h1611 Robin Hood La ◎
" Claire Mrs hskpr r1831 Flora La
Calonico Guido A (Margt M) retd h1131 Ford La (D) ◎
Caloyianis Marie clk County Tax Collr r1615 Pinewood Dr
" Peter G (Marie S) retd h1615 Pinewood Dr ◎
Calsel Lesile USN r812½ Metto St
Calumet Distributing Corp J H Davenport Pres J W Kastings V Pres Mrs H H Davenport Secmrs P Kastings Treas kitchen cabts 1925 Calumet St

CALVARY BAPTIST CHURCH, Sunday School 9:30 AM, Sunday Morning Worship 11:00 AM, Sunday Training Union 6:30 PM, Sunday Evening Worship 7:45 PM, Wednesday Prayer meeting 7:30 PM, 331 Cleveland St Cor Osceola Av (33515), Tel 446-3095

CALVARY CATHOLIC CEMETERY
JERRY TSCHIDERER, MANAGER
ENDOWED CARE
EXCELLENT SELECTION OF LOTS
CHOICE LOCATIONS
EASY ACCESS TO ALL SECTIONS
U S HIGHWAY 19 AT 118th AV N
PO BOX 10775
(ST PETERSBURG, FLA)
TELEPHONE 526-4238

" Open Bible Church Rev Ralph H Johnson 11 N Haines Rd
Calvert Alvin E (Donna) mech h1554 S Ft Harrison Av
" Grace waitress Lowery's Restr r1227 Jasmine Way
" James (Joann) field supvr Harvester Inc h955 Lexington Dr (D) ◎
" Nolan C (Ellen D) h249 Jasper St (L) Lot 2
" Wm M (Marian) rep Shell Oil h2283 Habersham Dr ◎
" Wm N (Grace H) slsmn J C Penney's h1227 Jasmine Way ◎
Calvin Edw C (Mary L) city bridge tndr h904 Pine St ◎
" Florence C Mrs bkpr Tucker Signs r1545 Elmwood St
" Gayle R (M Gwendola) retd h660 Mehlenbacher Rd (B) ◎
" Henry E (Mary) guard County Bd Educ h1969 Oak St ◎
" Howard N (Ellen E) (Beacon Seal & Label) h912 Louden Av (D) ◎
" James E (Betty L) hlpr Richd Cummings Tile h1014 Turner St
" Jean N (Wid Raymond) h266 President St (D) ◎
" Luther B (Florence C) pntr h1545 Elmwood St ◎
" Mary V dental asst La Mar A Mac Nutt r302 Cedar La (L)
" P Thos USAF r302 Cedar La (L)
" Paul H USAF r302 Cedar La (L)
" Paul H Jr (Mary E) (Breeze Super Mkt) h302 Cedar La (L) ◎
" Wm G (Bertie L) carp h427 5th Av NE (L) ◎
Calvino Julia M Mrs h1401 Nursery Rd ◎
Cambell Bill (Connie) supvr J M Fields h1611 Grove St ◎
Camco Associates Inc Claude A Miranda Pres Claude E Miranda V- Pres Mrs H L Miranda Sec Treas designers 121 N Aurora Av
Camenzend Edwin L Jr (Patricia A) purch agt Twin Lake Mfg h2082 N Keene Rd ◎
" Mildred I (Wid Edwin L) assoc Sun Realty h24 N Hillcrest Av ◎
Camera Center Of Clearwater (Percy E Powell) 626 Cleveland St
Cameron Altamese Mrs tchr's aide Clwtr Comphrehensive Jr Hi Sch hGreenwood Apartments Apt 8
" Andrew W studt r2045 Coronet La
" Gloria Mrs tchr Clwtr Central Cath Hi Sch r2245 Cornet Dr
" Grace G (Wid James S) (Broadmoor Hotel Court) r125 N Lake
" James S Jr (Broadmoor Hotel Court) h125 N Lake Dr
" Laddie W (Ednamae) slsmn Jack Loughlin Carpets h15398 Bedford Cir E ◎
" Lawrence S (Emma M) retd h492 Oakwood Dr (D) ◎
" Lumber Co (Stephen A Cameron) 1019 Regent Av
" Mary Mrs h204 W Bay Dr (L)
" Michl A USMC r2045 Coronet La
" Randall E USN r1019 Regent Av
" Robt H (Mary M) retd h2369 Mary La ◎
" Rose Mrs retd r898 Fay Av (L)
" Steph A (Doris V) (Cameron Lumber Co) h1019 Regent Av ◎
" Thos A (Milda K) retd h1727 Douglas Av (D) ◎
" Wm retd rMease Manor
" Wm C (Gloria M) spl rep Glens Falls Ins h2045 Coronet La ◎
" Wm H (Ruby D) retd h1040 Main St (D) Lot 4
Camfield John A (Doris S) whsemn Gulf Tile Distrs Of Fla h1317 Lady Marion La (D) ◎
Camicia Antonia S (Wid Antonio) r701 Parkland Av
Camick Edgar C (Helene R) radar tech Tampa Internatl Airport hKapok Trailer Pk Lot 128
Camilleri Paul (Victoria) retd h2548 Tropic Hills Dr ◎
Cammidge Ivan M (Elva) retd h92 Redwood La (L)
Camosy Dennis D USN r1625 Souvenir Dr
" Joseph (Yolanda M) retd h1625 Souvenir Dr ◎
Camp See Also Kamp And Kampe
" Charles h2000 E Bay Dr (L) Lot 95
" Harold h249 Jasper St (L) Lot 106
" Hazel W (Wid John W) h1114 20th St SW (L) ◎
" Howard G h372 Bay-Aristocrat
" John W Jr (Cath C) tchr Safety Harbor Elem Sch h1118 20th St SW (L) ◎
" Lila E (Wid Warner) r415 Wildwood Way (B)
" Warren W (Mildred) h1221 Drew St Apt E3 ◎
" Wm (Edith) h407 Donovan's Trailer Park
Campagna Mary M Mrs r1974 Elliott Dr
" Sam C retd h1986 Meadow Dr ◎
" Saml C Jr (Helen C) genl contr 1974 Elliott Dr h1974 Elliott Dr ◎
Campas Anthony B (Rita D) (Saclarides, Campas & Mink), Certified Public Accountants, 1186 NE Cleveland St, Tel 446-8361, h410 Buttonwood La Harbor Bluffs (Largo) Tel 581-1659
" Geo J retd h820 Rosery Rd NW (L) ◎
" John (Dorothy) (Golden Horseshore Restr & Lounge) r2158 Belmar Dr

MANDLAY PHARMACY
PRESCRIPTIONS — SICK ROOM SUPPLIES — COSMETICS
FREE Rx DELIVERY • S&H GREEN STAMPS
499 Mandalay Av. (Clearwater Beach)
Phone 447-3771

INTERNATIONAL WATER SPORTS, INC.
I. W. S. BOAT RENTALS • AUTHORIZED CHRYSLER SERVICE CENTER
Sailboats — Ski Boats — Pleasure Boats — Fishing Boats
$70,000 SUN ELECTRONIC DIAGNOSTIC SERVICE • OPEN 365 DAYS 7 A.M. - 10 P.M.
235 Windward Passage, Island Estates, Clearwater Beach, Fla. (33515) Tel. 442-4156

CAMPAS
" John C (Dorothy) (Golden Horseshoe Restr & Lounge) h2158 Belmar Dr (L) ◎
" Nicholas (Cath) (Golden Horseshoe Restr & Lounge) r820 Rosery Rd NW (L)
Campbell Agnes A (Wid John M) h615 Scotland St (D) ◎
" Agnes M nurses aide Sun Coast Osteo Hosp r13020 125th St N (L)
" Agnes M (Wid Geo C) h608 Brookside Dr ◎
" Albert L (Jeanne P) credit sls mgr Goodyear Serv Store h1332 Overlea St
" Albert M h400 S Saturn Av
" Allan (Marian) h4123 Harbor Hills Dr (L) ◎
" Angie Mrs opr French Quarter Beauty Salon r8 Dogwood Dr (D)
" Angus (Mary) retd h2100 Nursery Rd Apt 9b ◎
" Arth studt r1434 Jasmine Way
" Arth B (Hazel M) retd h1945 Souvenir Dr ◎
" Arth M (Viola M) h1682 Linwood Dr ◎
" Barbara L nurse Suncoast Hosp h1154 7th St NW (L)
" Bertha L (Wid Jim) h1305 Spruce St (SH) ◎
" Bertha L cook Blue Flame Bar & Grill r908 La Salle St
" Bessie (Wid Clarence) retd h605 Michigan Blvd (D) Lot 33
" Beulah Mrs aide Edgewater Nursing Manor r3034 Rainbow Blvd
" Bonnie waitress Park Ter Of Clwtr r605 Harold Ct
" C Edw (Margt H) retd h1218 Nelson St (D) ◎
" Charles hlpr Weaver's Tile rSt Petersburg Fla
" Charles G drftsmn West Coast Plan Serv rTarpon Springs Fla
" Charles G USMC r13069 Oak St (L)
" Charles H (Mary L) slsmn h13069 Oak St (L) ◎
" Clarence (Leah) retd h506 Embassy Mobile Home Park
" Courtney W (Henrietta G) retd h1086 Eldorado Av ◎
" Coy (Minnie B) lab h589 Pine Av (SH)
" Cristene Mrs r910 Jurgens St
" David r1128 Carlton St
" David studt h810 N Ft Harrison Av Apt 5
" Davy C studt r1353 Woodbine St
" Donald G (Barbara C) constn wkr h546 Marjon Av (D) ◎
" Dorothy L Mrs h660 Elm Av (SH) ◎
" Edgar R (Sarah H) mgr Publix Super Mkt h1529 Nursery Rd
" Edith B r1270 Brookside Dr
" Elisha (Nina G) ydmn h1139 Palm Bluff St ◎
" Emily S (Wid Edgar) pkr S S Coachman & Sons h422 Jeffords St ◎
" Florence E Mrs mach opr Aerosonic h505 Engman St ◎
" Florence R Mrs dep County Supvr Of Elections r2434 Australia Way E Apt 34
" Frank (Mamie E) retd h336 4th Av N (SH) ◎
" Frank A (Bertha S) retd h1239 Keene Rd ◎

CAMPBELL FRANK H (Corinne W), Chief Deputy Pinellas County Tax Collector, 311 Pinellas County Court House 315 Haven St, Tel 446-7161, H500 Overbrook Blvd (Largo), Tel 584-2370

" Frank J (Elenora E) retd h108 Evelyn Av ◎
" Fredk W exec v-pres Tampa Fed Savs & Loan Assn h1957 Ripon Dr
" Geo E (Bertha L) lab City Dept Pub Serv & San r908 La Salle St
" Geo E (Marie F) retd h249 Jasper St (L) Lot 84
" Geo E (Mabel) retd h2042 Greenbriar Blvd ◎
" Gertrude (Wid B M) h304 Ridge Haven Mobile Pk
" Gordon R (Clemens J) retd h1613 Sherwood St ◎
" Guy W P (Helen B) constn supvr Prindle & Patrick Archts h1353 Woodbine St ◎
" Harry r1128 Carlton St
" Harry W (Sarah) (Campbell's Automotive Repr) h1886 US Hwy 19 S
" Hazel G (Wid Charles) ofc sec Comfort Eng h602 Kakusha Mobl Pk
" Helen B r1270 Brookside Dr
" Helen F (Wid Alder J) h2433 Keene Park Dr (L) ◎
" Henry J (Mildred C) tool mkr Amp Inc h3220 19th Pl SW (L) ◎
" Hinzlee (Bertha M) hGreenwood Apartments Apt 10
" Horace L (Bernice S) h307 Sou Comfort Mobile Vil
" Howard (Estelle) retd h705 Bay Av
" Ida M (Wid Clyde E) h219 S Park Cir (D) ◎
" Ila M clk County Tax Collr rPalm Harbor Fla
" Irene M ofc sec Phillips Mc Farland & Gould r608 Brookside Dr
" J Evens (Gladys I) h223 Island Way Apt 705

CAMPBELL J FRED (Katherine T), Pres Campbell Paving Co, Pres Southland Development Corp, H1414 Forest Rd, Tel 442-2952

" J Fred Jr (Harriette H) v-pres Campbell Paving h421 Jasmine Way ◎
" J Louis (Direct Income Tax Serv) h bldg 13 Fleetwood Manor Apts Apt 2
" Jack A (Violet S) dep County Personal Property Dept rSt Petersburg Fla
" Jack C (Bonnie D) pntr contr h605 Harold Ct Apt A ◎
" James (Lillias S) retd h2063 Pine Ridge Dr ◎
" James lab Bilgore Groves r1365 Cedar St N (SH)
" James (Grace) mobile home servmn h822 Sou Comfort Mobile Vil ◎
" James A (Grace R) acct Waldron Pontiac h2361 Armour Dr (D) ◎
" James J (Florence W) retd h420 Graham Dr ◎
" James P (Mary B) h139 Lakeside Park
" James T (Barbara W) bldr h1619 Cambridge Dr ◎
" Janice Mrs clk State Realty r1930 Mc Kinley St
" Jasper W (Freida F) lieut City Fire Dept h806 Jeffords St ◎
" Jasper W Jr asst mgr Burger Chef r806 Jeffords St
" Jean A aide Druid Hills Nursing Home r806 Jeffords St
" Jeanne D Mrs hsekpr Mease Manor h804½ Turner St
" Jerald K (Katherine H) tchr County Bd Educ h880 6th Av NE (L) ◎
" Jess retd r69 1st St SW (L)
" Jesse J (Alberta W) ydmn h1144 Palm Bluff St ◎
" Jesse M (Wanda K) emp White Sewing Center h209 Teresa Dr S (L) ◎
" John insp Fairchild Hiller h309 S Duncan Av Apt 2
" John A assoc Condon-Meek h2434 Australia Way E Apt 34 ◎
" John H (Lida B) pres Advertising Productions h1730 Magnolia Rd (B) ◎
" John J studt r1730 Mehlrose Av (B)
" Kenneth (Margt) retd h309 N Washington Av ◎
" Kenneth (Florence) retd h2054 Broadway ◎
" Kenneth winter res h bx 727 State Rd 580 Lot 14
" Leonard (Virginia S) retd h31 Island Way Apt 1507 ◎
" Lisa Mrs retd h1918 Overbrook Av
" Louie S mech Kenyon Dodge h215 S Highland Av ◎
" Louis J (Lillian R) retd h1011 Regent Av ◎
" Luella I (Wid John) retd h910 N Glenwood Av ◎
" Margt Mrs h1433 S Belcher Rd Apt 1b ◎
" Marie h603½ Railroad Av
" Marjorie retd r2227 Harbor View Dr (D)
" Marjorie B Mrs dept mgr Maas Bros r1211 N Saturn St
" Martin H (Altamease R) butcher Geo Rowdy h2214 119th St N (L) ◎
" Mary Mrs h1159 N Clearwater-Largo Rd (L) Cottage 5
" Mary Mrs rMease Manor
" Mary W (Wid James) h1365 Cedar St N (SH) ◎
" Milan W (Grace M) h1834 Audubon Dr ◎
" Myrtle (Wid Eli H) h1971 N Betty La ◎
" Norma P (Wid Archie M) ofc sec Peace Mem Presby Ch h1761 Apache Trail ◎
" Norman C (Marjorie B) dept mgr Maas Bros h1211 N Saturn Av
" Olga C h880 Mandalay Av Apt 920
" Paul E (Betty) driver Ryder Truck h1882 Whitney Rd ◎

CAMPBELL PAVING CO, J Fred Campbell Pres, J Fred Campbell Jr V-Pres, F B Crews V-Pres, W M Campbell Sec-Treas, W John Prowse Asst Sec, General Contractors, Paving, Drainage, Excavation, Highway And Municipal Paving, Parking Areas Subdivisions, Equipment Rentals, 1701 N Hercules Av At SAL RR, Tel 446-8591 (See Page 30 Buyers' Guide)

" R D cusdn Largo Central Elem Sch rRt 1 Bx 390
" R J h208 Parkwood Estates
" Ralph L (Anna) slsmn Continental Can h1679 Bay Shore Blvd (D) ◎
" Raymond W (Ruth) winter res h245 Tucker St (SH)
" Robt (Alice P) mech Larry Dimmitt Inc h2156 Alamanda Dr ◎
" Robt (Ruth E) retd h1565 Cambridge Dr ◎
" Robt C (Myra) h410 Bay-Aristocrat
" Robert E (June S) emp Diversified Components h2089 Ridgelane Rd
" Robt E (Carrie M) tchr Oak Grove Jr Hi Sch h1434 Jasmine Way ◎

Quality & Service 1st
McMULLEN APPLIANCE SERVICE
28 Years Experience - Any Make - Any Model
Refrigeration and Air Conditioning Service
(See Page 5 Buyers' Guide)
702 Bay View Ave., Clearwater, Fla. (33516) Phone 726-2144

WHO SELLS IT?
IS ANSWERED BY THE CLASSIFIED
BUSINESS LISTS IN THIS DIRECTORY

Feaster Memorial Homes
Largo Chapel
206 First Ave., S.W., Largo
Tel. 584-7681
TWO LOCATIONS
"Perfection In Every Detail"
Indian Rocks Chapel
14581 Indian Rocks Rd., Largo
Tel. 595-2561
(See Page 48 Buyers' Guide)

WILLIAMS NURSERY
COMPLETE LANDSCAPING
Free Estimates • Plants and Bulbs
1373 Belcher Road, Largo, Florida (33540)
Tel. 531-2268

This Book is Your Silent Salesman
ADVERTISE AND PUT IT TO WORK

C. C. MASON DRIVEWAYS
ASPHALT - CONCRETE - GRAVEL
Licensed and Insured — Free Estimates
2088 RANGE ROAD (See Page 38 Buyers' Guide) TELS. 446-9493 and 784-1189

CAMPBELL
" Robt H Rev (Diane K) pastor Gospel Baptist Church h1010 Magnolia Dr ◎
" Roy M mtcemn ii County Hwy Dept rSt Petersburg Fla
" Saml S (Barbara C) h632 Corvette Dr (L) ◎
" Saml W (Ruth E) retd h235 Holiday Trailer Ranch
" Shirley F file clk Soc Security Admn r806 Jeffords St
" Sonia S (Wid Wm J) h1234 Woodlawn Ter ◎
" Stanley J (Janis I) carrier PO h1324 Parkwood St ◎
" Stephen F (Angelica) cablemn Genl Tel h8 Dogwood Dr ◎
" Sylvia J Mrs ofc sec Am Natl Bk Of Clwtr r2089 Ridgeland Rd
" Tanya E studt r804½ Turner St
" Ted M (Maxine R) retd h412 Sky Harbor Mobl Ests
" Thos (Florence S) retd h636 Lakeside Park
" Thos J (Marsha A) eng Honeywell h1725 Faulds Rd S ◎
" Thos W (Linda P) baker Heinneman's Bakery h1863 Stanton Av (L) ◎
" Valeta maid r1305 Spruce St (SH)
" Walter A (Jean) (Campbell Gun Smith) h208 Pine St Apt 2
" Walter C (Annie L) lab Bay-Aristocrat h535 Pine Av (SH) ◎
" Walter E (Beulah A) retd h3034 Rainbow Blvd
" Walter H (Margt E) h1875 Greenhill Dr ◎
" Wesley M (Jacqueline M) asst mgr Kwik Chek h1239 Forrest Hill Dr ◎
" Will G studt r1840 Palmcrest La (L)
" Wm E (Beatrice M) retd h712 Osceola Rd (B) ◎
" Wm G (Helen G) acct exec Reynolds & Co h1840 Palmcrest La (L) ◎
" Wm M (Carolyn J) dentist 557 Park St (D) h944 Lexington Dr (D) ◎
" Wm M (Mary G) sec-treas Campbell Paving h315 Baker Av ◎
" Wm N (Edith A) retd h977 Dumont Dr (D) ◎
" Winifred H (Iris G) emp County Pollution Control h740 Lakeside Dr (L) ◎
" Winifred K (Wid Frank) cash Pelican Restr h20 Dakota St N
Campbell's Apartment Motel Raymond K And Mrs Dora M Ritchey Mgrs 128 Brightwater Dr
" Automotive Repair (Harry W Campbell) 1886 US Hwy 19 S
" National Car Rental System Wayne J Alexander 210 S Ft Harrison Av Lobby
Campedelli Wm P (Beatrice M) (Holiday Inn Motel) h707 Rosery Rd NW (L) ◎
Camper Francis E (Irene) (Towne Carpets) rSt Petersburg Fla
Campi Apartments (Mrs Eliz M Campi) 1169 Grove St
" Eliz M (Wid Fred J) (Campi Apts) h1169 Grove St ◎
" Vincent A (Dorothy S) h1641 Drew St ◎
Campinille Chris (Mary) (Fairview Trailer Park) h1699 S Clearwater-Largo Rd Apt 2 ◎
Camplin James E (Ann T) retd h125 Island Way Apt 3
Canada Glenn retd h1628 Ewing Av
" Ross M (Minnie I) retd h6250 Roosevelt Blvd Rt 1 Lot 34
Canady Devon (Clwtr Fire Equip) rLakeland Fla
Canarsky Zetta D Mrs h802 Wood St (D) ◎
Canary Richd L (Carole D) journalist Mease Hosp h1340 Stewart Blvd ◎
Cancelmi Guy W (Jean V) slsmn Sealtest Foods Div h1969 Elliott Dr ◎
Candlelight Hairdressers (Mrs Vesta I Treece) 100 Coronado Dr
Candler Flamen B (Mary F) retd h1594 Santa Barbara Dr (D) ◎
" Warren A (Mildred D) retd h1573 S Washington Av ◎
Candreva John (Angelina L) retd h1420 Carnation Dr (D) ◎
Canegali Emil h1516 S Myrtle Av
Canella Joseph R (Connie W) loan serv ofcr First Fed Sav & Ln Assn h3297 Hillsdale Av (L) ◎
Caney W Frank (Elvie I) (Town & Beach Realty) h201 Hillcrest Dr ◎
Canfield Edmund R (Isabella B) retd h1731 Murray Av ◎
" Geo W (Maxine A) tchr Largo Sr Hi Sch h556 W Circle Dr (L) ◎
" Georgianna G (Wid Harold T) h14 S Aurora Av ◎
" Gerald W retd h911 19th St SW (L) ◎
" Wm B (Ruth F) retd h302 N Jupiter Av
Canger Barbara A Mrs ofc sec Bell Sod r1859 Overbrook Av
" Joseph J (Barbara A) plant opr County Water Sys h1859 Overbrook Av
Cangiano Jack (Margt) retd h215 Donovan's Trailer Park
Canham Beulah J Mrs h1433 S Belcher Rd Apt 4c ◎
Canipe Johnie J (Mary G) field rep Clwtr Fed Sav & Loan h965 Victor Dr (D) ◎
Canlett Violet (Wid Albert) retd h1357 Tioga Av ◎
Cann Burnett J (Yvonne M) retd h1213 Carolyn La ◎
" Howard W Jr (Cath C) retd h223 Island Way Apt 802
Canner Carl B Jr (Gertrude L) mtcemn (tampa fla) h bx671 Bolesta Rd ◎
" Carl D (Vivian) retd h15479 Waverly St ◎
" E Louis (Rosalyn) pres Canner Jwlrs rSt Petersburg Fla
" Jewelers Inc E Louis Canner Pres 518 Park St
" Marshall (Linda) slsmn Canner Jwlrs rSt Petersburg Fla
Canning Eug A (Margt B) h127 Oakwood Dr (L) ◎
Cannon Arth J (Dorothy R) h558 Roanoke St (D) ◎
" Dorothy R Mrs ofc sec Charles D George r558 Roanoke St (D)
" Ella Mrs aide Sun Coast Osteo Hosp rIndian Rocks Beach Fla
" Jay dispr Largo Police Dept
" Julianne nurses aide County Nursing Home r11521 Oval Dr (L)
" Mary A ward clk Sun Coast Osteo Hosp r614 8th Place NE (L)
" Music Co Vernon Satterly Mgr 26 N Ft Harrison Av
" Robt E (Patricia A) custdn Pinellas Central Bk & Tr h864 Nolan Dr (L) ◎
" Robt E Jr USAF r864 Nolan Dr (L)
" Robt T (Esther M) carp Profiter Trailers h105 11th Av S (SH)
" T A retd h711 Seneca St
" Thos driver Harrison Furn r711 Seneca St
" Vincent T (Lois) retd h8 Bluff View Dr (B) ◎
" Willis N Jr (Helen T) USN h15449 Darien Way ◎
" Winnie W (Wid W N) retd r15449 Darien Way
" Wyatt H (Wyvette O) sewer atndt ii Dunedin Utilities Div h1754 Audrey Dr ◎
Cannons Eleanor A Mrs slswn Eckerd's Drugs h110 N Betty La ◎
Cannoy Donald A serv mgr Firestone Stores r1420 Sunset Point Rd
" Frank A (Nancy S) slsmn All Area Realty h1420 Sunset Point
" Nancy S Mrs clk Michels Pharmacies r1420 Sunset Point Rd
Canova Enrique C (Evelyn W) retd h1341 Lady Marion La (D) ◎
Cantarella Robt (Faye) treas Clearwater Roof Trusses Inc rPalm Harbor Fla
Cantela Joseph (Mary N) retd h1860 N Washington Av ◎
Canterbury I Edw (Beverly W) slsmn Largo Mtr Parts & Equip h850 Lakeside Dr (L) ◎
" Violet I production wkr Fla Fabrics rOldsmar Fla
Cantieny John B (Constance T) U S M C h1596 Idle Dr ◎
Cantlay Eneas M (Sarah E) pntr h1050 Marine St ◎
" John M eng Honeywell r1050 Marine St
" Sarah Mrs slswn Grant's r1050 Marine St
Canton Frank W (Ebba F) assoc Gulf Coast Realty h1434 Hibiscus Cir N ◎
" Rose M Mrs with Gay Products h2235 Phillipe St (SH) ◎
Cantor See Also Kantor
" D h2230 Nursery Rd Apt B18
Cantrell Eliz (Wid Emmett B) retd h1601 Carroll St ◎
" Eula M (Wid Roscoe) retd h308 S Saturn Av Apt 4
" Marilyn M Mrs ofc sec Weaver's Tile r2330 Ella Pl
Cantwell Russell S tchr Clwtr Hi Sch rSt Petersburg Fla
Canyon Herbert B retd h2 Causeway Blvd (D) Apt 202 ◎
Caouette Joseph W (Mae A) cabt mkr Woods Cabinet Shop h1408 Eastfield Dr ◎
" Roger mtge loan interviewer Clwtr Fed Sav & Loan r1408 Eastfield Dr
Capaccio Joseph (Jennie S) h111 S San Remo Av ◎
Capel Wm A retd h1466 Franklin St
Capela Wm (Belleview Sundries) r100 Belleview Blvd (B)
Capeluto Leon (Victoria C) (Central Park Apts) h90 Jasper St (L) Apt 1 ◎
" Selma mgr Kiddy Land r90 Jasper St (L) Apt 1
Capener Roy (Ruth) Winter Res h117 Twin D Trailer Pk
Capers Mary F Mrs maid h1009 Pennsylvania Av
" Reginald H (Jessie L) retd h1465 Rogers St ◎
Capes Victor V (Ruby L) city harbor master h151 Marina Plaza (D)
Capital Appliance Co (Gerald Ruble) 2846 E Bay Dr (L)
" Formation Counselors Inc Owen J Roberts Pres 15 N Ft Harrison Av Rm 3
" Photo Co (Mrs Harriet L Tapley) 1621 Gulf-To-Bay Blvd
Capitol Theatre J Foster Hawthorne Jr Mgr 403 Cleveland St
Capko John (Lila H) retd h1713 Ridgeway Dr ◎
Caplan Kathleen Mrs ofc sec Pinellas Lbr h218 8th Av SW (L)
Caplen Arth T (Ella C) retd h2036 Indian Rocks Rd (L) ◎
Caponigro Ernest (Olive M) retd h2141 Capri Dr ◎
Capouch M Edw (Dorothy T) retd h3 Winston Dr (B) ◎
Capozzi Candida retd r1691 Idle Dr
Cappagli Michl (Carmella S) (Tri City Shoe Repair) h2011 Marilyn St ◎
" Victor tech RCA r2011 Marilyn St

Look to the Leader
BRUCE TAYLOR, Inc.
REALTOR INSUROR
Taylor Bldg., 121 N. Osceola Ave., Clearwater (See Page 51 Buyers' Guide) Phone 442-2101

WAYNE WETZEL MOBILE HOMES, INC.
Our Low Overhead Saves You Money
FEATURING • SKYLINE • FORTUNE • ALPHA
2436 Gulf-To-Bay Blvd. (33515) Phones 442-2963 - 446-2786

Cappel Howard M (Minnie L) retd h13001 Cardinal La (L) ◎
Cappelli Matthew D (Marianna P) retd h294 Bayside Dr (CB) ◎
Cappleman Geo S (Wilma R) bldr serv rep Com'l Acceptance Corp h1220 Ridge Av ◎
" Geo W studt r1220 Ridge Av
Cappon Clarence (Doris) retd h1331 Main St (D) Apt 443
Cappuccio Paul (K-Line)
Capri Apartments (Tom L Salzgeber) 55 Somerset St
Capriotti Caesar r530 S Lake Dr
" Jeannette (Wid Agastino) h515 S Lake Dr ◎
" John W (Ina) u s a f h515 S Lake Dr
Capron T J (Dorothy) retd h1803 Rainbow Dr
Caprous Madge h2642 Gulf-To-Bay Blvd Lot 10
Capuro Robt M (Barbara M) eng Honeywell h1666 Palace Dr
Caputi Pauline M Mrs clk City Finance Dept h63 Highland Av (D) ◎
Capwell Bernice A (Janna) carp Sabala Constn h3317 19th Pl SW (L) ◎
Car-Mad Safety Equipment Inc Carl L Ploch Pres Mrs Madeleine A Ploch Sec-Treas 570 N Indian Rocks Rd (BB)
Caraballo Raymond P studt r807 Oakwood Dr (L)
" Raymond T (Eliz P) dir Rotc Unit Hillsborough County Bd Educ h807 Oakwood Dr (L) ◎
Caracciolo Jillian S Mrs opr Maryanne Hair Styling Salon r1120 Woodcrest Dr
Caradakis Agatha Mrs h16 Dakota St N
Caraher Genevieve M (Wid Francis J) (Lake Placid Cottages) h935 7th St NW (L) ◎
" Margt M ofc sec Morton Plant Hosp r935 7th St NW (L)
Carallo Joseph J (Margt) slsmn h909 Oakwood Dr (L) ◎
Caramanica Albert (Dorothy) h2090 US Hwy 19 N Lot 303
Carapelle Angelo (Cath D) h1140 Turner St ◎
Caravella Ben retd h1457 Normandy Park Dr Apt 6f ◎

CARAVELLE PAUL (Beatrice) Tailored Clothes, Alterations Recommended By All Leading Men's Stores, Graduate Of Stone Institute Of Garment Design 504A S Fort Harrison Av, Tel 442-1281

Caraway M R (Marie) genl mgr Std Fabricated Products rTampa Fla
Carber Henry E (Ann) retd h424 Midway Island ◎
Carbin Doyle M (Mildred S) retd h42 E Grosse Point Dr (L) ◎
" Thos D (Ida Mae) h1561 Tioga Av
Carbonaro Jo Anne E glasswasher Sun Coast Osteo Hosp r1471 21st St SW (L)
" Joan M Mrs (The Dance & Theatrical Shop) r1471 21st St SW (L)
" Joseph B (Joan M) (The Dance & Theatrical Shop) h1471 21st St SW (L) ◎
Carbone Edw A (Madalyn) retd h2018 High Ridge Dr ◎
Carcopa Anne Mrs genl mgr Howard Johnson Restr rTampa Fla
Card Calvin (Lucille M) retd h603 Donovan's Trailer Park
" Harold (Leona) winter res hMillivitch Rd Rt 1 ◎
" Kay Mrs barmaid Belleair Bar & Pkg Store h230 6th St NE (L) ◎
" Leonard (Edna M) h963 9th Av NW (L) ◎
" & Party Shoppes Inc Mrs Irene R Korf Mgr 530 Cleveland St
" Read H (Nonie N) retd h3098 Del Rio Dr (BB) ◎
Cardamone Joseph D (Nancy O) (Nance Beauty Salon) h476 Limewood Pl (D) ◎
" Nancy Mrs mgr Nance Beauty Salon r476 Limewood Pl
Cardell James (Lois L) dir Craft Center Gift Shop h810 Wilkie St (D) ◎
" Jeremiah C (Helen G) retd h800 Wilkie St (D) ◎
Cardelli James (Blanche) retd h224 Ridge Haven Mobile Pk
Carden Charles K (Marie R) h530 Rogers St Apt 4
" Helen J Mrs med asst James B Leonard r1366 Tuscola Rd
" James B (Helen J) cabt mkr Clwtr Top h1366 Tuscola Rd ◎
" Stephen L (Thelma C) slsmn Arab Termite & Pest Control h13571 Croft Dr (L) ◎
" Van B (Kath J) slsmn Grant Ford r1800 Fox Cir ◎
Cardenas Eloisa maid h542 Bay St (D)
Cardero Aurelia R (Wid Nestor) r216 E Terrace Dr
Cardin Richd C (Lois D) elec eng E-7 Electronic h430 Leeward Island ◎
Cardinal Bess F (Wid Geo W) retd h2695 Pinehurst Av (BB)
" Mary H (Wid Albert J) h650 15th St NW (L) ◎
" Saviour (Stephanie C) eng Westinghouse h2321 Williams Dr ◎
" Wilhelmina B Mrs h947 Lakeside Park
Cards & Party Shoppes Mrs Irene Korf Mgr 1476 S Belcher Rd
Career Training Institute Edmund F Freeman Dir 422½ Cleveland St Rm 104
Careers Inc Raymond M Handville Pres E M Ryan V Pres Mrs Eunice Heisner Treas publ I211 10th St SW (L)
Carell Linda Mrs r1592 Tioga Av
Carelli Frank (Ida M) (Royal Palm Motel) h1250 Cleveland St ◎
" Franklin D (Frances C) slsmn Colonial Mtrs h1220 Auburn St ◎
" Ida M Mrs (Royal Palm Motel) r1250 Cleveland St
" Thos (Hallie M) h1237 Grove St ◎

Carew J Stewart (Marian T) slsmn Vinder Inc h316 Ponce De Leon Blvd ◎
Carey Alston L (Shirline E) roofer Ira Dean Roofing & Siding h603 1st Av SW (L)
" Ann (Wid Edw) retd h1980 Allard Dr ◎
" Archibald (Mary) h501 Hillcrest Mobl Home Park
" Brynley M (Beatrice S) h1720 Idle Dr ◎
" Cecelia J (Wid Thos H) h501 Mandalay Av Apt F12
" Charles T (Juanita) retd h1666 Cambridge Dr ◎
" Douglas H policemn City Police Dept r2 N Fernwood
" Geo F (Elsie E) retd h1806 Welland Dr (L) ◎
" Gerald E (Lena P) retd h1148 San Marco Dr (L) ◎
" John R (Maude) retd h166 Brightwater Dr Apt 4
" Robt E (Alice B) carp h912 Pinellas St
" Thos E (Doris V) slsmn Borden's Dairy h1961 Allard Dr ◎
" Thos E Jr mus tchr St Cecelia's Elem Sch h1959 Allard Dr
" Thos H Rev pastor Emanuel Tabernacle rSt Petersburg Fla

CARFRE (Fred K Allen), Welding, Portable And Heli-Arc, Iron Steel And Aluminum Fabricators, Trailer Hitches, Steel Erection, Boat Trailer Repairs, Aluminum Awnings, Ornamental Iron, Auto-Truck Rustproofing And Waxing 2810 Gulf-To-Bay Blvd, Tel 726-2578

Cargill Charles W h231 N Indian Rocks Rd (BB) Apt 112
" Frank G (Mabel G) retd h1527 Laura St ◎
" H Wade (Maude E) retd h751 Mandalay Av ◎
" Paul D (Rowena Jane) retd h760 Bohenia Cir ◎
Cargo Service Station Hedley K Dowdy Mgr gas sta 1445 S Missouri Av
Carib Sundry Store (Emanuel A & Mrs Anna S Petchakos) 1150 Cleveland St
" Theatre Mrs Judith R Limoseth Mgr 1148 Cleveland St
Cariglino Joseph J (Hilda V) mtcemn City Police Dept h453 Poinsettia Av (CB)
Carignan Judith studt r2005 Jeffords St
" Oscar R (Gladys S) servmn Bond Repair h2005 Jeffords St ◎
" Wilfred L dir Big Brothers Of Pinellas County r587 20th St SW (L)
Carillon Rug Cleaners Inc Robt J Rice Pres 1107 N Ft Harrison Av
Carine Raymond F (Gertrude M) bkpr John Raymond r11398 80th Av N (L)
Carino James P (Teresa C) h120 E Patlin Cir (L) ◎
" James P Jr (Constance) USAF r120 E Patlin Cir (L)
Cario Angela studt r1424 Temple St
" Wm (Rose) retd h1424 Temple St
Carisey Carl A (Patricia A) emp Cinderella Uphol h1247 Donegan Rd Rt 2 (L)
Carl See Also Carll
" Ellen E (Wid Frank) h536 S Phoenix Av ◎
" Janet A Mrs cafeteria mgr Skycrest Sch rPinella Park Fla
" Joseph J (Laja L) electn Cornett Elec h110 Melody La (L) ◎
" Nicholas J (Mary R) h921 Lakewood Dr (D) ◎

CARL T BOUCHARD FUNERAL HOME
CART T BOUCHARD, OWNER
FUNERAL DIRECTORS
557 N CLEARWATER-LARGO RD
(LARGO)
TELEPHONE 584-8603
(See Page 45 Buyers' Guide)

Carl's Furniture Repair Shop (Carl K & Albert Kish) furn refnishers 1250 Court St
" Saw Shop (Carl F Lemery) 1115 Belleair Rd
Carleton Albion M (Margt C) retd h1200 Sunnydale Dr ◎
" Colby (Mildred L) retd h784 Cortez Av (BB) ◎
" Grace Mrs h2855 Gulf-To-Bay Blvd Rm 507
Carley Jarry J (Delphia) mach Arrow Mach h13697 Twig Ter (L) ◎
Carlile Eliz W Mrs tchr Largo Sr Hi Sch rIndian Rocks Beach Fla
" James R Jr (Anne) eng dept Natl Biff Burger Sys h2167 Dart Av (L)
Carlin Charles E (Ada M) h120 Sky Harbor Mobl Ests
" David R (Audrey) supvr Fuller Brush h207 Hobart Av ◎
Carlisle Benj F (Helen G) retd h200 Skiff Point
" Danl W (Nadine J) v-pres-sec Carlisle Mtrs h632 Poinsettia Rd (B) ◎
" David dept mgr Maas Bros rTampa Fla
" Edith H Mrs dep clk County Circuit Ct Clk r223 S Venus Av
" Florence retd r1425 Orange St
" Forrest T (Edith H) slsmn W C W R-Radio Sta h223 S Venus Av ◎
" Hollen H (Gladys M) pres-treas Carlisle Mtrs h1000 Woodside Dr ◎
" James H studt r632 Poinsettia Rd (B)
" James M (Alta L) h820 Wood St (D) ◎
" John B studt r632 Poinsettia Rd (B)
" Leasing Co Dan W Carlisle Pres autos 2085 Gulf-To-Bay Blvd

JOHN BALDWIN, INC.
DESIGNERS CLOTHES — EXCLUSIVE LINES
401 Cleveland St. 33515 Telephone 446-8588

More goods are bought and sold through the Classified Business Lists of the Directory than by any other medium on earth.

CRIBBS
REAL ESTATE

REALTOR

"Real Estate Is Our Business"

Homes
Businesses
Acreage
Lots
Motels
Apartments

MANY INVESTOR PRICED PROPERTIES

1401 Gulf-To-Bay Blvd. (33515)

Office Tel. 446-4092

GREYHOUND RACING
JANUARY - MAY
Tels. Office 526-9143
Grandstand Reservations 527-2105
Derby Club Reservations 527-6696

DERBY LANE
And Derby Club Restaurant - Club House
10490 Gandy Boulevard, St. Petersburg, Fla. (33702)

CARLISLE MOTORS INC
HOLLEN H CARLISLE, PRESIDENT-TREASURER
DAN W CARLISLE, VICE-PRESIDENT-SECRETARY
LINCOLN CONTINENTAL
MERCURY, COMET, MONTEGO, COUGAR
SALES AND SERVICE
AUTOMOBILE LEASING
SAFE BUY USED CARS
BODY AND PAINT SHOP
2085 GULF-TO-BAY BLVD (33515)
TELEPHONE 442-2121

" Ora D (Wid Clifton) h2200 Lawton Dr ◎
" Orah E (Wid Chas H) retd r1517 S Jefferson Av
" Patk H studt r223 S Venus Av
" Thos W (Dorothy G) retd h142 Glen Ellen Ct
Carll See Also Carl
" Gladys (Wid Frank B) h55 Harbor View La (L) Apt 108
" Louis A r501 Mandalay Av Apt H24
" Thelma M (Wid H Raymond) r100 N Orion Av
Carlon Products Robt E Darby Mgr mfrs rep 1152 Cleveland St
Carlos Chris (Helen S) retd h712 Eldorado Av ◎
Carlosh Mary (Wid John) h1360 Parkwood St ◎
Carlosn A Otto (Dagne) retd h1331 Main St (D) Lot 64
Carlouel Yacht Club 1091 Eldorado Av
Carlough Carol Mrs ofc sec Foremost Ins r1725 Robin Hood La
" Edw C (Helen K) dir marketing Geo Space Systems h1725 Robin Hood La ◎
" Edw C Jr slsmn Lindsley Lbr r1725 Robinhood La
" Flossie J (Wid Milton) r606 Florida Av
" Warren N (Ruth H) firefighter City Fire Dept h606 Florida Av ◎
Carlow L Gene (Mable L) h824 13th Av NW (L) ◎
Carlsen See Also Carlson
" Carl retd h2100 Nursery Rd Apt 10c ◎
Carlson Alan R (Sue E) pres Alan's Ofc Equip h1970 Ripon Dr ◎
" Albert (Yvonne J) installer Natl Glass h3792 14th Av SE (L) ◎
" Alvin G (Nellie M) retd h2126 Azalea St (L)
" Alyce J Mrs laby tech Sun Coast Osteo Hosp r867 Indian Rocks Rd (L)
" Archie (Winifred) retd hMarymont St ◎
" Barbara M Mrs nurse Carl Fromhagen h2824 St John Dr ◎
" Brian K studt r1549 Pennwood Cir S
" Bruce W studt r1549 Pennwood Cir S
" C Arth (Mildred E) retd h20 N Mercury Av ◎
" C Linus (Veronica C) retd h1501 San Helen Dr (D) ◎
" Carl A (Elsie A) h1760 E Druid Rd ◎
" Carl E (Ann L) mgr Tamarac By The Gulf h4053 Church Creek Point (L) ◎
" Carl R (Florence F) opr Caladesi Hair Designs h1501 Bass Blvd (D) ◎
" Carl T (Carrie C) h433 Donovan's Trailer Park
" Charles (Fern) winter res h124 Trailer City
" Charles A (Mildred) h290 Sunny Grove
" Clarence E (Karine E) acct Tornwall Lang & Lee h1549 Pennwood Cir S ◎
" Claus J (Tina S) h1143 San Remo Dr ◎
" Craig studt r1300 Viewtop Dr
" David E (Juanita) lab City Pks & Recreation h2256 Granger Dr ◎
" Donald R (Kath G) pres Jack Carlson Co h1706 Jeffords St ◎
" E E h5 Gateshead Dr (D) Apt 209 ◎
" Edith retd r1855 Cameo Way (L)
" Edw D (Estelle G) sht mtl wkr Daniels & Jones h3118 Parkway Dr ◎
" Edw D Jr (Phyllis) lwyr Tanney & Forde r803 Camellia Dr (L)
" Edw D Jr (Phyllis) lwyr Tanney & Forde h803 Camellia Dr (L) ◎
" Elmer (Berniece) retd h378 Bay-Aristocrat
" Ethel F (Wid Walter F) h1624 San Roy Dr (D) ◎
" Everett (Naomi W) h1408 Alpine Rd Apt 8
" Florist & Greenhouse (Harry J & Mrs Helen F Mason) 598 N Indian Rocks Rd (BB)
" Geo W (Frances L) retd h2009 Mc Kinley St ◎
" Gus (Mary B) (Bay Pines Apts) h701 Bay Av Apt 4 ◎
" H David (Barbara W) slsmn Blanton Realty h1570 Levern St ◎
" Harold W (Laverne A) slsmn Stockman Sup h1779 Avon La ◎
" Henry E (Ida M) hBayview Gardens Apt 31f

CARLSON
" Herbert C retd h1855 Cameo Way (L) ◎
" Hilmer S (Helen) retd h640 Embassy Mobile Home Park
" Jack Co Inc Donald R Carlson Pres R J Lattimer V-Pres- Sls Mgr-Sec-Treas ofc sups 29 N Garden Av
" Jack N pres Jack Carlson Co h1491 De Leon St ◎
" John R (Doris C) retd h458 Gardenia St (B) ◎
" Karen P studt r1549 Pennwood Cir S
" Karine E Mrs ofc sec Prince Of Peace Evangelical Luth Ch r1549 Penwood Cir S
" Laverne A Mrs clk Clwtr Eng r1779 Avon La
" Leroy J (Myrtle H) h409 Palmetto Rd (B) ◎
" Linda J Mrs slswn Carter's Army-Navy h1018 Bass Blvd (D)
" Lowell H (Alyce J) slsmn St Petersburg Times h867 Indian Rocks Rd (L) ◎
" Lucy S Mrs h667 Bay Esplanade Apt 5
" Martin supvr D Mills Htg & Air Cond rPinellas Park Fla
" Marvin (Evelyn G) refnshr Harrison Furn h1029 Indian Rocks Rd (L) ◎
" May E Mrs h600½ Vine Av ◎
" Myrtle H Mrs nurse Dr J Sudler Hood r409 Palmetto Rd
" Olga Mrs retd h1355 Drew St Apt 1
" Oscar r2000 E Bay Dr (L) Lot 61
" Paul J (Blanche L) retd h1413 Satsuma St ◎
" Philip (Erma) retd h219 Scotland St (D)
" Rachel A (Wid Harold) waitress Surfside Inn h638 Mandalay Av
" Ralph H (Linda J) USA r2034 Nolan Dr (D)
" Raymond E (Eleanor M) retd h229 Pine Rd (B) ◎
" Richd USN r1779 Avon La
" Richd E mech D Mills Htg & Air Cond rSt Petersburg Fla
" Richd W (Emma S) h236 Lakeside Park
" Robt H (Helen L) grinder Amps Inc h1773 Prince Philip St
" Robt O (Helen F) agt EAL h bx670 Herman St Rt 1 ◎
" Roger H (Aileen) rep Roger Carlson Co h1501 Gladys Cir (D)
" Roger P (Margt O) retd h510 Milwaukee Av (D) ◎
" Roger W (Margt L) slsmn Bayliss Nations h7072 Darien Way ◎
" S Jean Mrs cosmetician Super X h415 Belleview Blvd (B)
" Thelma C (Wid Theo) h731 Lakeside Dr (L) ◎
" Thos T retd r137 Douglas Av (D)
" Wm constn wkr h420 1st Av NW (L)
" Wm F (Betty A) dist mgr Swift h1300 Viewtop Dr ◎
Carlton Allen pntr h805 Drew St Apt 4
" Edmund P (Margt H) h31 Island Way Apt 703 ◎
" Ramona h2100 Nursery Rd Apt 10f ◎
" Thos A (Carolle J) servmn Eli Witt Cigar h27 Lexington Dr (D) ◎
Carlyle Leo E (Ellen C) retd h1240 10th Ct SW (L) ◎
" Warren K (Pamela K) slsmn Massey Andrews Plymouth h1715 Audrey Dr
Carlysle Tommie lab City Sanitation Div r8001 Metto St
Carmack Sara P (Wid Frank T) h404 N Glenwood Av ◎
Carman Arth L (Natalie P) h144 Donovan's Trailer Park
" Frances (Wid James) h525 Hillcrest Mobl Home Park
" Jesse B (Edna R) retd h1237 N Sedeeva Cir ◎
" Mildred S Mrs retd h202 Pelican Rd ◎
Carmen Apartments (Mrs Conception N Vazquez) 24 Papaya St
" Frank B (Helen C) eng Sperry Rand h2081 Summit Dr (D) ◎
Carmer James J (Joyce A) pntr h1006 Jones St
" Russell T (Lottie H) retd h154 Ridge Rd NW (L) ◎
Carmeron Judy L Mrs ofc sec West Point-Pepperell rSt Pete Fla
Carmichael Alton C plant opr Largo Sewage Treatment Dept h175 11th St SW (L) ◎
" Dale studt r177 11th St SW (L)
" Danny hlpr Plmb By Peck Of Clwtr r404 S Venus Av
" David B (Annie C) h160 11th St SW (L) ◎
" David C (Beulah G) retd h1704 Cypress Av (B) ◎
" David C Jr retd h31 Island Way Apt 1203 ◎
" Duncan C (Ruby K) tree surgeon Gotham Tree Surgeons h714 Cleveland Av SW (L) ◎
" Eloise C Mrs cash Publix Super Mkt r175 11th St SW (L)
" Hugh E (Iretha O) shopmn Flournoy Elec h152 11th St SW (L) ◎
" J W Import & Export Co (James W Carmichael) 1496 Pinebrook Dr
" James W (Hazel B) (J W Carmichael Import & Export) h1496 Pinebrook Dr ◎
" James W Jr aide County Zoning & Planning Dept r1496 Pinebrook Dr
" John B (Ophelia) h365 Twin Lake Dr (L) ◎
" John R (Estella I) retd h216 15th Av SW (L) ◎

Consult the CLASSIFIED LISTS of the DIRECTORY

If You Would Find What You Wish to Buy

BROADWAY
PHARMACY, Inc.
TELEPHONE 733-4181

Your Health Is Our Business
RUSSELL STOVER CANDIES
We Give S & H Green Stamps
979 BROADWAY (DUNEDIN)
(See Page 38 Buyers' Guide)
DRUGS

HART-SCHAFFNER & MARX
NUNN-BUSH SHOES
512-514 Cleveland St., Clearwater
Shorts INC.
EVERYTHING FOR THE WELL DRESSED MAN
(See Page 28 Buyers' Guide)
Tel. 446-5927

CARMICHAEL
" Linda K nurses aide Suncoast Hosp r175 11th St SW (L)
" Marvin O (Ruby L) block layer h177 11th St SW (L) ◎
" V R (Edith S) retd h223 Sunny Grove
" Victor V (Opal W) h1668 E Druid Rd ◎
" Wayne L (Gretchen E) electn Baldwin Elec h910 9th Av SW (L) ◎
" Wilbur cement wkr r1111 Tangerine St
" Wilbur E driver Clwtr Concrete Industries r1150 Russell St
" Wm F (Foundry Aluminum Products) h332 Tilden St (D)
Carmichel John W h715 Cleveland Av SW (L)
Carmicle Jerrel B (Linda H) supt D F & S Genl Contr St Petersburg Fla h14957 Newport Rd ◎
Carmine Edna J teller Bk Of Clwtr r405 S Meteor Av A-5
Carn Wm B (Joyce) h2777 20th Av SW (L)
Carnahan Paul G (Janet K) eng Honeywell h2131 Oak Grove Dr ◎
Carnegie Heather M studt r1734 Magnolia Rd (B)
" Robt A (Gwendolyn M) insp County Bldg Dept h1734 Magnolia Rd (B) ◎
Carnell Ernest (Hazel) h309 Sou Comfort Mobile Vil
Carnes See Also Carns Karnes And Karns
" Ira J (Sandra J) mech Sunoco Serv Center h1268 Robin Hood La (D) ◎
Carney Frank agt Fla Health Agcy rSt Petersburg Fla
" Geo S (Louise M) retd h1167 Ford La (D) ◎
" James H (Sarah J) tech Sperry Hutchison h735 Valencia Dr S (L) ◎
" James J (Ethel P) retd h501 Mandalay Av Apt C27
" John (Neva) constn wkr h1111 Eugenia St Apt 5
" Margt I (Wid Edw M) h807 8th Av SW (L) Apt 5
" Sara J asst mgr Sperry & Hutchinson r735 S Valensia (L)
Carnow Frances Mrs h123 S Haines Rd Lot 237
Carnrike Albert M (Viola M) retd h2381 Phillipe St (SH) ◎
Carns See Also Carnes Karnes And Karns
" Ann M (Wid Marshall D) r701 8th Av NW (L) Lot 66
Caroggio Wendy studt r2275 Glenmoor Rd N
Carol's (Mrs Carol J Fullerton) used furn 1425 S Missouri Av
" Beauty Salon (Mrs Carol J Piras) 57 Baymont St
" Gift Shop (Dietrich Wessel) 433 Mandalay Av
Carolan Virginia Mrs waitress Ramanda Inn h308 N Highland Av ◎
Carole's Ceramics (Lycurgus M & Mrs Carole C Mitchell) 407 S Pegasus Av
Caroline Apts (Carl R Lenderman) 623 1st Av N (SH)
Caroline's Hair Fashions (Mrs Doris L Edwards) 604 Mandalay Av
Caron Dennis J (Sandra L) electn h1448 Nursery Rd ◎
" Robt (Daisy) retd h637 Embassy Mobile Home Park
" Robt W (Genevieve) emp Sperry Rand h538 Vine Av (D) ◎
Carothers A Frank (Leah I) mtce supt Y M C A h1819 Skyland Dr ◎
" Oliver L (Elma) retd h388 Bay-Aristocrat
" Victor L (May M) Winter Res h101 Twin D Trailer Pk
Carousel Kettle Restaurant (Mrs Maria A Tsambis) 460 Mandalay Av
" Motel (Ralph W Halgren) 640 Poinsettia Av (CB)
Carpenter Benj L (Marie M) mtcemn Carsouel Club h1308 Fairmont St ◎
" Benj L Jr (Barbara J) mach opr Aerosonic Corp h1614 Scott St ◎
" Blanche M (Wid John W) h1939 Cleveland St ◎
" Cornelia (Wid J Herbert Jr) h210 S Glenwood Av ◎
" Darlene stylist Wig Fashions By Isabelle r1166 Druid Rd
" Donald insp Bank Of Dunedin h605 Indiana Av
" Donald L (Joan M) clk PO h512 Roanoke St (D) ◎
" Donna J Mrs loan teller Am Natl Bk Of Clwtr r972 Cedarwood Dr (D)
" Dudley J (Mary) retd h130 Patricia Av (D) Lot 49
" Earl (Mary) asst mgr Butler's Shoes rTampa Fla
" Emmett W (Gladys L) supvr Publix h1565 Scranton Av ◎
" Ethel C (Wid Herbert) h433 Douglas Av (D)
" Florence Mrs rMease Manor
" Frank E (Mary E) driver Clwtr Sun h1576 Scranton Av ◎
" Geo (Ina) retd h129 Parkwood Estates
" H Eug (Phyllis M) adj Auto-Owners Inc h1581 Tuscola Rd ◎
" Helen E (Wid Wm G) h2449 Baywood Dr E (D) ◎
" Henry L (Charlotte) emp Honeywell h1947 Dix St SW (L) ◎
" James V retd h1313 S Madison Av ◎
" John E (Donna J) slsmn Firestone Stores h972 Cedarwood Dr (D) ◎
" Leslie D (Ruth E) retd h1464 S Prescott Av ◎

CARPENTER
" Leslie E h1331 Main St (D) Lot 226
" Linda K opr Yellow Banks Hair Fashions r1576 Scranton Av
" Lionel h1699 S Clearwater-Largo Rd
" Louis W (Grace A) h120 Orangewood Dr (D) ◎
" Mae (Wid Wilmat) retd h213 Twin Palms Mobl Home Ct
" Merle S (Maude B) retd h714 Gershwin Dr (L) ◎
" Nita J (Wid Walter) h705 2d Av NE (L) ◎
" Oliver C (Kitty D) studt h1265 Lakeview Rd
" Waiva clk typ County Circuit Ct Clk rPalm Harbor Fla
" Walter (Teresa) Winter Res h104 Twin D Trailer Pk
" Willard M (Esther M) h1953 Pinehurst Dr ◎
" Wm M (Barbara S) asst v-pres Bk Of Clwtr h1516 Pineapple La ◎
" Winifred aide Morton F Plant Hosp h414½ Jeffords St

CARPENTER'S UNION LOCAL 1275 UB OF CJ OF AMERICA (AFL-CIO), G Ed Hayden Business Agent, Meeting 1st And 3d Thursday Night Of Each Month, 1133 Seminole St, Tel 442-4954

Carpentier Raymond N (Edith A) eng Honeywell h3029 Roberta St (L) ◎
Carpentieri Alfred (Alice L) retd h609 Gershwin Dr (L) ◎
" Arth F (Lorene V) firefighter City Fire Dept h1413 Canterbury Dr ◎
" Joseph P (Marie J) plmb Howdeshell Plmb h2004 6th Pl SW (L)
Carpet Fashions Of Clearwater Inc Alf J Chiprean Mgr whse 2049 Calumet St
" Mart Of Clearwater Inc Mrs L M Whitney Pres J A Whitney V-Pres D P Whitney Sec-Treas 2108 Gulf-To-Bay Blvd
" Service Co (Wallace W Rue) clns 985 Douglas Av (D)
Carpetland Inc Edw M Sweeney Pres 2071 Gulf-To-Bay Blvd
Carpita Zachary (Mary M) (The Country Corner) h1337 Trotter Rd (L) ◎
Carr See Also Karr And Kerr
" Ada D (Wid Allie J) r505 Virginia La
" Al W installation formn Natl Biff Burger Sys r8927 Fairweather Dr
" Anita Mrs ofc sec Johansen Ins Agcy r2408 Santa Cruz Dr
" Barbara G Mrs laby tech John N Sourbeer r2565 Haines Bayshore
" Benj H Jr tchr Kings Hwy Sch r1128 Grove St
" Bobby H (Peggy J) mech Std Oil h1732 Maiden La (L) ◎
" Carroll R (Tommie L) clk Hughes Sup h1605 St Mary Dr (D) ◎
" Douglas W (Cath S) phys 1200 Druid Rd S h1675 Longbow La ◎
" Edw B (Mary T) h516 6th Av NE (L) ◎
" Emory M (Leah L) retd h423 Woodrow Av NW (L) ◎
" Ernest E retd h215 Bay Haven Ct Apt 2
" Francis J (Francia B) retd h1705 Laurel Rd (B) ◎
" Frank E (Barbara) slsmn h2565 Haines Bayshore Rd ◎
" Geo W retd h704 S Keystone Dr ◎
" Gerald G (Ruth B) mech Tampa International Airport h900 Vine Av ◎
" Gill studt r2565 Haines Bayshore Rd
" Gordon B (Harriet C) buyer County Purch Dept h225 Leeward Island ◎
" Henry (Anita I) mech Volkswagen h2408 Santa Cruz St ◎
" Katherine E (Wid Homer V) retd h100 69th St N ◎
" Lee (Gladys) emp Gulf Cities Gas h504 Palm Bluff St
" Lena F h329 Albert St (D) Apt 2
" Loretta B Mrs maid Morton F Plant Hosp h807 Hart St
" Margt (Wid Ulysses) h401 N Garden Av Apt 3
" Mary J (Wid Clarence E) h207 Sou Comfort Mobile Vil
" Meyer (Ann) retd h880 Mandalay Av Apt 1034
" Olive H (Wid J M) h906 7th Av SW (L) ◎
" Richd USN r2149 Capri Dr
" Robt (Anna) tchr Oak Grove Jr Hi Sch rSt Petersburg Fla
" Robt S (Kath M) writer h301 Eldridge St ◎
" Roy (Lola) retd h2400 State Rd 580 Lot 54
" Russell L (Faye B) sls mgr Wolverine Brass Wks h1222 Bell Dr ◎
" Shelia slswn Maas Bros rRt 1 Bx 644 Tarpon Springs Fla
" Stedman H (Rrada S) (Carr Animal Hospital) h15 Birdie La (D) ◎
" Thos M r900 Vine Av
" Walter (Stella K) carp h2149 Capri Dr ◎
" Wm pntr Trojan Marina h881 Mandalay Av Apt 18
" Wm L (Patricia) slsmn h1350 Byron Dr ◎
" Wilsie W Mrs pres Belleair Travel Bur rRedington Beach Fla

Suncoast Realty and Insurance
1420 GULF-TO-BAY BLVD.
CLEARWATER
442-3121
REALTOR
Rentals
Residential
Commercial
Property Management
Waterfront
Business Opportunities
Income Property
(See Page 73 Buyers' Guide)

Who's Who-and Where?
Such questions can only be answered by the Directory and that is where people look when they want to buy.
Are you properly displayed therein to get the business?

United Delco
AUTO ELECTRIC
ELECTRIC AUTO-LITE SERVICE
115 S. GREENWOOD AVE., CLEARWATER
(See Page 9 Buyers' Guide)
TEL. 446-3061

ATON MUSIC CO.
OF CLEARWATER INC.

KEYBOARD HEADQUARTERS IN CLEARWATER
1659 Gulf-To-Bay Blvd.
PHONES 446-6541 and 446-9259
(See Page 67 Buyers' Guide)

PHONE 446-3055
JOHN S. RHODES, Jr.
FUNERAL DIRECTOR
1721 GULF-TO-BAY BLVD. (See Page 48 Buyers' Guide) CLEARWATER
PHONE 446-3055

Carrabotta Amelio J (Jean R) insp Honeywell h1385 S Hillcrest Av ◎
" Bonita A studt r1385 S Hillcrest Av
" Jeanne C studt r1385 S Hillcrest Av
" Ronald L studt r1385 S Hillcrest Av
Carraci Jean P h880 Mandalay Av Apt 912
Carrano Francis J (Marie R) eng Honeywell h2243 Curtis Dr S ◎
" Francis J Jr USN r2243 Curtis Dr S
Carrell Florence L (Wid Saml L) h1979 N Betty La ◎
" Saml L (A Louise) Bee's Supplies h1981 N Betty La ◎
" Thomas A dispr Truman Sims r1140 Woodbrook Dr (L)
" Thos W (Illa B) lab City Pks & Recreation rPalm Harbor Fla
Carreno Diana smstrs Pixie Playmates r15011 Avalon Av
" Jerry B USMC r bx408 Avalon Av
" Rudy V (Mildred B) coml fisherman h bx408 Avalon Av ◎
Carriage House Interiors (John M Anderson) 560 N Indian Rocks Rd (BB)
Carrick Jean M cafeteria wkr Dunedin Sr Hi Sch r1822 Pinehurst Rd (D)
" Lynn C (Nellie C) retd h3247 19th Pl SW (L) ◎
" Norman (Jean M) retd h1822 Pinehurst Rd (D) ◎
Carrico James M (Mary H) retd h803 Jacaranda Dr (L) ◎
" Paul (Ethel M) retd h228 14th Av SW (L)
" Vivian E slsmn Eckerd Drugs h131 N Greenwood Av
Carrie Norman H (Ellen W) retd h55 Harbor View La (L) Apt 305
Carrier Albert (Flossie T) retd h1113 N Michigan Dr (D) ◎
" Betty R Mrs sec First Natl Bk Of Clwtr r425 Wood St (D)
" C K Jr mgr Bramlett Mfg Corp rRedington Beach Fla
" Crawford P (Claire) slsmn Rutenberg Homes h125 Harbor Bluffs Dr (L) ◎
" Edw meat processor Charlies Steak Sls r425 Wood St (D)
" Isabel W (Wid Carl F B) h504 E Druid Rd Apt 1
" Margt L (Wid G Patk) ofc clk Genl Elec h2638 Braeburn Dr (L) ◎
Carrieri Clemente (Tri City Shoe Repair) rSt Petersburg Fla
Carrigan Michl R (Joanne E) sls mgr Tampa Boat Mart h751 Bruce Av
Carrington Augustine reg nurse County Nursing Home rSeminole Fla
" Evelyn Mrs mgr Vogue Shop r1732 Belleair Rd
" Wm T (Evelyn) lawn serv 1732 Belleair Rd h1732 Belleair Rd ◎
Carrol Don (Emma) emp Indian Rock Nursery h611 1st Av NE (L)
Carroll Allyce P (Wid Lester M) investigator County Health Dept h1625 N Jefferson Av (L) ◎
" Brenda studt r2140 Alamanda Dr
" Charles O (Alice D) retd h1309 Drew St Apt 1 ◎
" Danl (Minnie L) mech Gordon Belcher & Co h955 Delaware St (SH) ◎
" Donald H (Georgie Ann) clk Greenwood Pharmacy h3290 Hillsdale Av (L) ◎
" Donna h152 3d St NW (L) Apt 1
" E D h114 Holiday Harbor Mobile Ct
" Elsie M Mrs clk Patio Shop h700 Hamilton Crescent Apt 5
" Eug J h1480 Laura St ◎
" Eug M (Patricia A) mgr Howard Johnson's h1368 Great Oak Dr ◎
" Fredk O (Elinor R) (Teddy's Lawn Mower Repairs) h502 Palm Bluff St
" G Ann Mrs legal sec Edwin 1 Ford r3290 Hillsdale Av (L)
" Harold W (Neal V) instr St Pete Jr College h15416 Bristol Cir W ◎
" Herbert A (Barbara A) sls mgr L'Oreille h1388 N Hibiscus St ◎
" Hugh h2020 World Parkway Blvd Apt 18 ◎
" James D (Gladys I) retd h726 Mandalay Av ◎
" Jesse (Mary A) h518½ 6th Av SW (L)
" John D (Stephanie G) (Grand Parking) h2005 7th Av SW (L) ◎
" John H (Mildred B) dist sls mgr Musselman Div Pet Milk h222 Driftwood La (L) ◎
" John H III studt r222 Driftwood La (L)
" John T retd h711 Patterson St ◎
" Joseph F (Dorothy L) mgr Pick-Kwik Food Stores Inc h2140 Alamanda Dr ◎
" Josephine nurse County Health Dept r1284 Inverness Dr (D)
" Kelso A (May N) h291 Keating Dr (L) ◎
" M Helen Mrs maid h1625 N Madison Av
" Mabel (Wid Emil) retd h321 Shady La Trailer Pk
" Mary M (Wid Benj J) tchr Clwtr Spl Educ Center h1505 Sunset Dr ◎
" Milton V (Charlotte E) with Citizens Natl Bk h1804 Sunset Dr ◎

CARROLL
" Nancy Sue payroll clk Imperial Homes r2243 Lancaster Dr
" Richd J (Marie A) credit mgr Goodyear Serv Store h1627 S San Remo Av ◎
" Robt C (Josephine J) dept supvr Sperry Rand h1284 Inverness Dr (D) ◎
" Robert J asst County Pub Defender r2005 7th Av SW (L)
" Robt L (Beatrice I) retd h1240 St Andrews Dr (D) ◎
" Robt R studt r1284 Inverness Dr (D)
" Ruth (Wid Arth B) retd h246 Plaza Pines Trailer Park
" Scott r3290 Hillsdale Av (L)
" Sidney Mrs slswn Searstown Card Center rHamilton- Crescent
" Stephanie G Mrs opr Tiara Beauty Salon r2005 7th Av SW (L)
" W E winter res h208 N Grove Cir (D) ◎
" Walter C bug trapper State Dept Agrl rSt Petersburg Fla
" Wm A (Marie R) jan Y M C A h1549 Young Av ◎
" Wm J (Evelyn P) pntr h1348½ S Washington Av
" Wm M retd h405 Island Way Apt 26
Carrow Betty M Mrs clk Ben Franklin Store h1426 Alamo La (D) ◎
" Gertrude studt r1426 Alamo La (D)
Carroza Orland W (Doris G) rep State Employment Serv h905 Pineview Av ◎
Carrozza Eileen Mrs teller Pinellas Central Bk & Tr rSeminole Fla
Carruba Ross (Grace L) equip opr Scarborough Constructors h2646 Woodring Dr ◎
Carruth Allan B (Jo Ann B) sls rep L S Starrett Co h2231 Glenmoor Rd S ◎
Carruthers Bruce R studt r1768 E Druid Rd
" Jean N (Wid Robt H) lunch rm supvr County Bd Educ h1768 E Druid Rd ◎
" Peter studt r1768 E Druid Rd
Carse Amanda H Mrs h1443 E Druid Rd ◎
Carsey Donald A (Virginia L) well driller h899 Michigan Blvd (D) ◎
Carsh Beth Mrs tchr Palmetto Elem Sch r2100 Nursery Rd
" Davis (Eliz) h2100 Nursery Rd Apt 16f ◎
" Davis O laby tech Sun Coast Osteo Hosp rSt Petersburg Fla
Carshore Wm J (Agnes De B) retd h870 Bay Esplanade ◎
Carson Albert I (Carolyn F) retd h1534 Meadow Dale Dr ◎
" Effie B (Wid Louis) h706½c Eldridge St
" Geo M (Mary H) h820 16th Av NW
" Grace r710 S Lincoln Av Apt 1
" Horace G (Mabel V) jan Bk Of Clwtr h706 N Myrtle Av ◎
" Ida Mrs h984 Cedarwood Dr (D) ◎
" James (Anna M) lab Robt Lane's Plastering h905 Railroad Av
" James P (Kath L) h3364 Honey Suckle Rd (L) ◎
" Kath Mrs rMease Manor
" Louis (Willa M) cement fnshr h706 Eldridge St
" Louise Mrs h1112½c Wyatt St ◎
" Mamie R (Wid Walter) h322 Twin D Trailer Pk
" Mattie L (Wid Andrew) h910 Jurgens St ◎
" Robt J (Mary C) h1188 Starboard Way ◎
" Russell S (Mary L) h1711 Indian Rocks Rd (B) ◎
" Ruth M (Wid Wm J) tel opr Mease Hosp & Clinic h301 Broadway (D) ◎
" Thos C retd h511 S Lake Dr
Carson's Restaurant (Wm T & Mrs Lee B Kieny) 232 N Indian Rocks Rd (BB)
Carsten Phillip J (Evelyn T) carp Suncoaster Mobile Homes h24 Silvercrest Trailr Pk (L)
Carstens Aldor J (Eileen J) retd h1549 Simmons Dr ◎
" Lillian E h880 Mandalay Av Apt 442
" Lillian E Mrs rMease Manor
Carswell Clyde M (Patricia U) eng h1655 S Lady Mary Dr ◎
" Effie Mrs sander-taper Carlisle Mtrs r13517 120th St N (L)
" Geo W (Effie) mech Carlisle Mtrs h13517 120th St N (L) ◎
" Marvin (Cora L) lab h3045 Butler St (SH)
" Willie (Gamblee) retd h11916 133d Av N (L) Apt 10
Cartaya Herminia r1647 Jeffords St
Carter A h1154 7th St NW (L)
" Alec A (Eliz) retd h2665 Gulf-To-Bay Blvd Apt T3 ◎
" Alice h940 Lakeside Park
" Ben R (Emily J) tech Honeywell h1727 Nursery Rd ◎
" Betty P (Spic & Span Lndry & Clns) r134 W Grapefruit
" Bobby D (Shirley C) prod mgr Publix Super Mkt h7208 Amhurst Way ◎
" C F winter res h2491 Nursery Rd Lot 36
" C Ray (Betty P) (Spic & Span Lndry & Clns) h134 W Grapefruit Cir ◎

CLEARWATER LUMBER, INC.
"QUALITY and SERVICE"
610 S. MYRTLE AVE. CLEARWATER TEL. 446-5931
(See Pages 23 and 54 Buyers' Guide)

CLEARWATER SUN
PUBLISHED AFTERNOONS and SUNDAY MORNING
301 S. Myrtle Ave., Clearwater (See Page 62 Buyers' Guide) Phone 447-6431

STOPS RUST INSIDE
WHERE IT STARTS
2810 GULF-TO-BAY BLVD.
ZIEBART
AUTO • TRUCK RUSTPROOFING
(See Page 10 Buyers' Guide)
GUARANTEED 5 YRS.
OR 50,000 MILES
TEL. 726-2578

CARTER

" Campbell (Grace H) feed mill supt David Bilgores Co h286 11th Av S (SH) ◎
" Carey W (Evelyn T) dept mgr Triangle Asphalt h1477 San Diego Dr (D) ◎
" Carol clk City Purchasing & Stores Dept r1361 Essex Ct
" Cath S Mrs h902 Hillcrest Mobl Home Park
" Charles (Theresa A) retd h1644 Bay Shore Blvd (D) ◎
" Charles librn St Pete College h416 5th St S (SH)
" Charles D (Eunice K) tire dept mgr Montgy Ward h87 Patricia Av (D) ◎
" Claude L (Gladys C) retd h675 Regina Rd (D) ◎
" Dan (Penny) emp Mangus Rug Cln h1128a Eugenia St
" Donald (Elsie H) lawn mower repr & rental shop 1649 S Myrtle Av h2272 Lancaster Dr ◎
" Doris V h1090 Main St (SH) ◎
" Douglas M (Mary) dir pub wks & eng County Eng Dept r1445 Marjohn St
" Douglas M (Mary) dir County Pub Wks & Eng Dept h1900 Bugle La
" Douglas R (Isabelle C) eng County Eng h501 Mandalay Av Apt C10
" E Donald (Verna) retd h1040 Main St (D) Lot 89
" E Ray (Beatrice H) retd h1 Hibiscus Rd (B) ◎
" E Russell (Adeline C) mgr Clwtr Yacht Club h2233 Norman Dr ◎
" Edna M r717 6th Av NE (L)
" Edw C (Eva L) h1732 Suffolk Dr ◎
" Edwin F (Mozelle M) slsmn Chemex h1955 Carlos Av ◎
" Fletcher (Susie M) retd h13461 121st St N (L) ◎
" Gary USAF r2710 Woodring Dr
" Geo F h249 Jasper St (L) Lot 57
" Gladys E (Wid Ralph I) retd h1005 Osage St ◎
" Grace A librn County Law Library h609 Oak Av Apt 1
" Gwendolyn studt r1008 Marshall St
" H Richd (Jean T) phys 1215 Lakeview Rd h1739 Belleair Rd ◎
" Harold E (Sarah M) driver Clwtr Limousine h425 8th Av NE (L) ◎
" Harry B (Marie A) retd h253 4th St NW (L) ◎
" Harvey L (Bessie H) retd h2000 Woodward Av (D) ◎
" Hubert (Nell S) mech Ed's Am Serv Sta h6342 150th Av N ◎
" J Howard (Virginia S) h246 N Garden Cir (D) ◎
" James (Doris) h69 Rainbow Ct (L)
" James studt r821 Orange View Dr (L)
" James A Jr (Jessie M) clk Bay Pines Hosp h821 Orange View Dr (L) ◎
" James B retd h1022 9th Av NW (L) ◎
" James C (Gail H) eng Genl Elec h7125 Darien Way ◎
" James W (Florence A) h806 Golden Tringl Mbl MNR(L)
" Jane E dep County Sheriff r1265 Fruitland Av
" Jean T Mrs treas John S Taylor Co rBellair Rd (L)
" Jessamine Mrs acct clk Town Of Largo r821 Orangeview Dr
" Jesse E (Betty J) insp U S Govt h1464 S Frederica Dr ◎
" John (Mary) winter res h217 Robin Rd ◎
" John L (Emma) mach opr Anchor Concrete Products h1011 N Madison Av ◎
" Johnny dry wall wkr Ragnor Co r4290 Whitney Rd
" June L studt r425 8th Av NE (L)
" Lawrence E (Anna M) mech Hughs Sup h1947 Albany Dr ◎
" Leon (Alberta) h620 Hillcrest Mobl Home Park
" Lillian h428 6th Av NE (L) ◎
" M Kay studt r87 Patricia Av (D)
" Marion (Mary K) pntr Sperry-Rand h1518 Nelson Av ◎
" Mary K Mrs legal sec O'Malley & Sunne r1518 Nelson Av
" Mary Paint Store (Robt H Mc Guire) 1600 Gulf-To-Bay Blvd
" Mary Paint Store (Robt H Mc Guire) 613 N Clearwater- Largo Rd (L)
" Michl J studt r87 Patricia Av (D)
" Milly L ofc clk Fla Fabrics r2710 Woodring Dr
" N Brooks (P Jeanette) pres Carter's Army-Navy h932 Bruce Av ◎
" Nancy studt r58 N Pine Cir (B)
" Nick studt r134 W Grapefruit Cir
" Norwood W (Christine) retd h211 Skiff Point ◎
" P Kris researcher Aetna Ins r534 Wildwood Way
" Paul C (Mildred R) retd h2234 Harbor View Dr (D) ◎
" Paul E (Blanche B) prin Pinellas Park Elem Sch h1836 Deborah Av (L) ◎
" Paul E Jr studt r1836 Deborah Av (L)
" R Ellis (Aphrodite) emp Boy Scouts Of Am h58 N Pine Cir (B) ◎
" R L (Mary J) h640 Scotland St (D)
" Raymond F (Helen M) dept supvr St Pete Jr College h1943 Alton Dr ◎
" Richd studt r13 Glenwood Dr
" Richd E (Nancy W) eng Honeywell h2515 N Forest Pkwy (L) ◎
" Rid M (Mary A) retd h317 Mira Vista Dr (D) ◎
" Rita E Mrs nurse h13 Glenwood Dr
" Robt studt r13 Glenwood Dr

CARTER

" Robt L (Elaine S) slsmn Scientific Products h1504 Sunset Dr ◎
" Robt L (Noomi R) garagemn PO h520 Skinner Blvd (D) ◎
" Rose E Mrs nurse Visiting Nurse Assn r525 Virginia La
" S Roland (Karen) mgr Smiley's Sandwich rTampa Fla
" Susie L tchr aide Ridgecrest Elem Sch r13461 121st St N
" Susie S Mrs maid r1159 Douglas Av (D)
" T Frank (Margt L) zone mgr Investors Diversified Servs h1565 Elmwood St ◎
" Talmadge M retd h2090 US Hwy 19 N Lot 214
" Thos E (Helen) carrier PO h839 6th Av SW (L) ◎
" Troy O (Millie L) mech Larry Dimmitt Inc h2710 Woodring Dr ◎
" Virginia S Mrs ofc sec Dunedin Elem Sch r246 Garden Cir N (D)
" Walter H (Winnefred) retd h225 Pelican Rd ◎
" Wilbur (Ruth) retd h880 Mandalay Av Apt 829
" Willa M Mrs ofc sec Maurice E Ross rRt 2 Box 527
" Wm A (Francile C) slsmn A H Robins Inc h478 Limewood Av (D) ◎
" Wm E (Janet R) retd h933 Bay Esplanade ◎
" Wm G (Marie E) retd h700 Yelvington Av ◎
" Winslow F hlpr Sunset Air Conditioning (SH)
" Zona E (Wid Thos C) retd r5650 Colfax Av

CARTER'S ARMY-NAVY (B&E Sales Inc), N Brooks Carter Pres, General Merchandise, Open Mon And Fri Evenings Till 9, City Parking In Rear Of Store, Located Next To Downtown PO, 628 Cleveland St (33515) Tel 446-3777

Cartier Geo J (Rita A) electn h2370 Belleair Rd ◎
" Greta (Wid Louis) h208 Crane Rd ◎
Cartner David R (Patricia) mech Fairchild Hiller h511 N Washington Av ◎
" Neil B (Bernice M) (Benny's Restr) h1330 Edmonton Dr (L) ◎
Cartter Bruce L (Rachel) retd h317 Plaza Pines Trailer Park
Cartwright Augusta R (Wid Joseph W) h1106 N Ft Harrison Av Apt 1
" R Lee investigator State Atty rSt Petersburg Fla
" Saml E (Anna L) h1221 Ponce De Leon Blvd ◎
Carty Doris M Mrs clk Mease Manor h2420 Santa Cruz St
Carucci Salvatore (Bella) retd r210 S Comet Av
Carusillo John J (Marie L) retd h701 Gershwin Dr (L) ◎
Caruso Charlotte tchr Jumpin Jupiter Kindergarten r2729 Naval Dr
" Frances E (Wid John) h117 W Grapefruit Cir ◎
" Linda L studt r2729 Naval Dr
" Sam L (Charlotte B) slsmn Montgy Ward h2729 Naval Dr ◎
Caruthers Grocery (Randolph J Caruthers) 802 Palmetto St
" Louise W Mrs ofc sec County Supvr Of Elections r1389 Satsuma St
" Olive E (Wid Dave R) retd h2000 The Mall ◎
" Ora F (Louise W) v-pres Lokey Ins h1389 Satsuma St ◎
" Randolph J (Lorraine B) (Caruthers Gro) h1827 Sylvan Dr ◎
Carvel (Michl B And Mrs Marie D Dellacona) ice cream 2017 Gulf-To- Bay Blvd
Carvell Geo E (Alma D) retd h407 Althea Rd (B) ◎
Carver Albert E (Jane M) retd h1246 E Idlewild Dr ◎
" Charlie (Fannie M) lab h13614 120th La N (L) ◎
" Fred retd r401 Engman St
" Goldie B h1141 San Remo Dr ◎
" Neil W (Irene H) constn supvr h1173 San Marco Dr (L)
" Robt V driver Clwtr Transit rTarpon Springs Fla
Carwise Joseph (Panchitta C) emp County Bd Educ r1255 Palmetto St
" Panchitta C tchr Ridgecrest Elem Sch r1255 Palmetto St
Cary Florence G Mrs (Home & Trailer Bottled Gas) r2492 Belleair Rd
" Harold O (Florence G) (Home & Trailer Bottled Gas) h2492 Belleair Rd ◎
Casa Contenta Apartments Rev Thos Pullin Mgr 2296 W Bay Dr (L)
" Juanita Mexican Restaurant (Jack Michaels) 1340 N Missouri Av (L)
" Marina Apartments The (Mrs Marjorie F Jacobson) 663 Bay Esplanade
" Proia Efficiency Motel (Michl Proia) 410 S Aurora Av
" Proia Hair Styling Salon (Michl And Mrs Eliz A Proia) 410 S Aurora Av
" Rosa Apartment Motel (James J Flasco) 200 Brightwater Dr
Casada Bessie A (Wid Ray W) h1868 N Washington Av ◎
Casady Clarence mgr Cedar Island Estates rMichigan Av
Casagrande Janet Mrs h3433 20th Av SW (L) ◎
Casal Rudolph (Marie S) carp Joel Sainer Of Bradenton Bradenton Fla h806 8th Av SW (L) Apt 1
Casanova Peter (Connie L) (Pete Ray's Lawn Serv) h7111 136th Av N (L) ◎
Case Adrian (Lillian) retd h646 Embassy Mobile Home Park
" Calvin h801 Main St (D) Lot 21
" Fredk (Winifred) winter res h314 Twin Palms Mobl Home Ct
" Harry F (Blanche E) retd h900 S Greenwood Av
" James W (Marian L) supvr Honeywell h1164 Phyllis Av (L) ◎

SUZANNE'S FAMOUS FUDGE SHOPPES
Creamy-Delicious Homemade
FRESH Daily
WHILE YOU WATCH
Mackinac Island Michigan 49757
487B Mandalay Ave. Clearwater Beach (33515) Tel. 446-6564
616 Cleveland St. (33515) Tel. 446-5656

Where to Buy?
Consult the Classified Business Lists In This Directory

WASHBURN WELL SERVICE
NEW INSTALLATIONS - 2" TO 4" — Sales and Service
1855 Whitney Rd., Clearwater, Fla. (33516)
Phone 531-5582
(See Page 95 Buyers' Guide)

AIR CONDITIONED
Pelican Restaurant
ON CLEARWATER BEACH
Fine Food — Excellent Service
Luncheon, Dinners, Cocktails, Liquor Store
"OPEN YEAR AROUND"
470-72 Mandalay Av. (Clearwater Beach, 33515)
(See Page 82 Buyers' Guide)
PHONE 442-3151

CASE
" Justin (Hanna) winter res h3a Sunset Acres Trailer Pk
" Leonard H (Annabelle K) carp h423 Locklie St (D) ◎
" Melvin H (Mary E) slsmn Johnny Roberts Inc h1289 Fruitland Av ◎
" Nelson H Jr (Sharon L) studt h880 Bay Esplanade
" Richd C (Carol W) slsmn FILMCO h1629 Sandstone Ct
" Ronald W bartndr Sea Spire h625 Fairmont St
" Verna Mrs h51 Broadway (D) ◎
" Walter A (Arlene M) phystherapist 1262 S Highland Av h801 Richards Av ◎
" Wm F tchr Plumb Elem Sch h602 Beltrees St (D)
Caseber E M h1242 Wellington Dr ◎
Casey Adelaide M retd h202 Pelican Rd ◎
" Ann waitress Town Hse h675 Mandalay Av Apt 5
" Carol V (Margt V) supvr Hp Hood & Sons h123 4th Av S (SH) ◎
" Clara A (Wid Wm M) retd r1937 Alton Dr
" Danl L sls rep Adco Assocs h1514 Lynn Av ◎
" Danl L Jr studt r1514 Lynn Av
" Donald E (Lucille O) tchr Oak Grove Jr Hi Sch h3235 San Mateo St ◎
" Eleanor Mrs ofc sec Joseph A Eaddy r1474 Morrow
" Frank W (Elin M) retd h2086 Greenbriar Blvd ◎
" Herbert A (Willie A) electn Hamilton Elec h1229 Eldridge St ◎
" Hilda S tchr Clwtr Hi Sch rIndian Rocks Bch Fla
" John E (Mary) teller Bank Of Clwtr h2153 Victoria Dr ◎
" Mary Mrs tchr Clwtr Comprehen Jr Hi Sch r2153 Victoria Dr
" Paul h405 Vine Av
" Peggy kitchen hlpr Mease Manor r1514 Lynn Av
" Robt retd h1824 Chateau Dr W
" Susan M dental asst Robt E Huffer r1229 Eldridge St
" Thos J (Eleanor) bartndr Am Legion h1474 Morrow Dr ◎
" Tim J (Ora M) retd h1627 S Betty La
" Wilbur J (Kath W) dairymn h bx399 58th St N Rt 1 ◎
Cash See Also KASH
" Alma h801 Main St (D) Lot 16
" Barbara asst mgr Dan Good Giant Sandwiches rPinellas Park Mgr
" Charles R P (Jean) eng consultant h1575 Peaceful La N ◎
" Morris (Betty J) electn Floyd's Elec h1363 Tuscola Rd ◎
" Willard W (Barbara K) fieldmn Unigard Ins Group h1858 Cameo Way (L) ◎
Casher Helen Mrs h312 Hilltop Av ◎
Cashin Richd W supvr Zayre's h2282 Gulf-To-Bay Blvd
Cashman Ethel T (Wid Arth J) r2371 Demaret Dr (D)
" James E (Gail I) emp Grahan Jones Paper h963 Tallowood Dr (L) ◎
" Laurence J (Annette M) h102 Boulevard Trailer Park
Casio Mario r913 N Ft Harrison Av
Casity Clarence B (Sylvia I) retd h2050 Pinehurst Dr (D) ◎
Caskey Malcolm W (Marion W) retd h215 Pensacola Rd (B) ◎
Casler, Douglas, Baxter & Thompson (E B Casler, Lawrence Y Douglas, James A Baxter And Dennis P Thompson) Attorneys-At-Law 214 Ruder Bldg 6 S Fort Harrison Av, Tel 446-0559
" E Bannon (Grace H) (Casler Douglas Baxter & Thompson) rMease Manor
" Guy M (Ethel H) retd h1945 Whitney Rd ◎
" John R (Marion M) retd h1448 Southridge Dr ◎
" Ruth L Mrs h13 Cambria St
" Walter J (Oletha H) retd h3137 Bay La ◎
" Wm H asst County Pub Defender rSt Petersburg Fla
" Wm W (Rosemary) driver Jack's Landscaping r1340 Overlea St
Casmer Evelyn L Mrs slswn Fla Custom Homes Inc r1352 Williams Dr
" Harold (Evelyn L) v-pres Fla Custom Homes Inc h1352 Williams Dr ◎
" Linda A recreation asst City Pks & Recreation r1352 Williams Dr
Casner David A (Ann) tech Sperry Microwave h621 Palm Pl (SH) ◎
" Donald R (Carol A) emp Honeywell h1785 S Belcher Rd ◎
" Robt G (Dorothy G) mach Sperry Microwave Electronics h1750 Dorchester Rd ◎
Casola Muriel (Wid John) retd h1971 Albany Dr ◎
Cason Dennis studt r1500 S Highland Av
" Homer A (Judy P) cable splicer Genl Tel h2459 Raymont Dr ◎
" Louis W (Jeanette H) eng Honeywell h1349 Eastfield Dr ◎

CASON
" Paul H (Dorothy M) sergt City Police Dept h1500 S Highland Av ◎
" Wayne (Keta E) mtcemn Curtis & Gross h1455 Jeffords St ◎
" Wm W (Mattie L) (Bill's Barber Shop) h910 Leona Dr (L) ◎
Casper See Also Kaspar And Kasper
" Eliz C (Wid Wm J) h1007 3d Av NW (L) ◎
" Ellis H (Edith E) retd h1252 Burma Av ◎
" Jean S (Wid Harry G) h211 N Highland Av ◎
" Wendell L (Madeline L) h2202 Gulf-To-Bay Blvd Lot 129
Cassaday Coin Laundry (Pete F Cassaday) 1340 Main St (D)
" Edith C Mrs tchr Largo Sr Hi Sch r2476 Coronado Way (D)
" Pete F (Edith C) (Cassaday Coin Lndry) h2476 Coronado Way (D) ◎
Cassady Forrest (Dorothy L) mech Fairchild Hiller hKapok Trailer Pk Lot 217
" Gerald H (Vivien L) retd h1964 Pinehurst Dr ◎
" Orville W (Elsie E) land developer 887 Forest Glen Rd h887 Forest Glen Rd ◎
" Thomas H (Thelma E) h1262 Edenville Av ◎
Cassan Herbert A (Carolyn) (La Plaza Mobile Home Pk) h161 New York Av (D) ◎
Cassaro Alex bartndr Schraffs h2848 Dryer Av (L) ◎
" Ramiro (Rose B) h2886 Dryer Av (L) ◎
Cassedy Jay (Jessie) retd h123 S Haines Rd Lot 229
Cassel Cathleen C tchr Oak Grove Jr Hi Sch h1205 N Ft Harrison Av
Cassell Estelle K (Wid Cecil B) h1496 Heather Dr (D) ◎
" Geo B (Frances T) slsmn Paul F Randolph Inc h180 Devon Dr ◎
" James L (Maxine L) masonry contr 2322 Ella Pl h2322 Ella Pl ◎
" Joyce G studt r2322 Ella Pl
" Leslie studt r180 Devon Dr
Casselman Charles B studt r2169 Dell Av
" Donald G (Mary E) mach Aerosonic Corp h2169 Dell Av ◎
Cassels John W (Marella M) eng Honeywell h1924 Nursery Rd ◎
Casser Joseph prod mgr Kwik Chek rSeminole
Cassidy Al h1823 Sylvan Dr
" Dorothy waitress Leon's Restr r217 Kapak Pk
" Eliza J (Wid Warren C) h1129 Jackson Rd ◎
" Herbert (Lillian M) h2522 Burnice Dr ◎
" John H (Myrtle T) h1527 Belleair Rd ◎
" Karen J studt r200 Driftwood La (L)

CASSIDY L C & SONS OF FLORIDA INC, L C Cassidy Pres, Mildred E Cox Sec, Blown Fiberglas Insulation, "Fiberglas, The Most Effective Insulation Known To Man," 34 Years Experience, Free Estimates Without Obligation 1990 Starkey Rd (Largo), Tel 584-1171

" Lawrence USN r200 Driftwood La (L)
" Leo C (Lilly F) pres L C Cassidy & Sons Of Fla Inc h2208 Glenmoor Rd ◎
" Mary I (Wid Clifford J) pres Pinellas Indpt Cab h1323 Nelson Av ◎
" Ralph B retd h600 5th Av S (SH) ◎
" Robt M (Helen R) slsmn Montgy Ward h1741 Greenlea Dr ◎
" Shyrl A studt r200 Driftwood La (L)
" Thos E (Ann T) slsmn Hilti Inc h1600 Rosery Rd NE (L) ◎
" Thos E Jr studt r1600 Rosery Rd NE (L)
" Wm D (Beatrice E) retd h200 Driftwood La (L) ◎
" Wm J (Eunice E) h1321 Springdale St ◎
Cassin Wm F Jr (Jean M) h31 Island Way Apt 905 ◎
Cassity Cletus (Frances) retd h1251 Belleair Rd ◎
Casson Emily H Mrs mgr Casson's Blueprint Service r1481 Park St
" John E (Emily H) surveyor 416 Haven St h1481 Park St ◎
" Loretta W Mrs recpt Denton W Crockett r621 Stremma Rd NW (L) Lot 20
" Olen G (Ruth M) meat ctr Publex h11334 122d Av N (L) ◎
" Ruth M Mrs cash Beneficial Finance r11334 122d Av N (L)
" Wm L (Loretta W) h621 Stremma Rd NW (L) Lot 20
Casson's Blueprint Service (John E Casson) 416 Haven St
Cast Net King (Glen T Whitaker) net mkr 1784 Douglas Av
Castagna Ninetta F (Wid Charles) h328 Jeffords St ◎
" Wm J (Carolyn A) lwyr 501 S Ft Harrison Av Rm 206 h322 Jasmine Way ◎
Castator Lotta S (Wid Sidney E) h407 Vine Av ◎
Caste Ervin (Rachel) h120 Bay-Aristocrat
Castell Joachim (Elsie M) retd h101 N Aurora Av ◎
Castellano Mary hKapok Trailer Pk Lot 215

Consult the CLASSIFIED LISTS of the DIRECTORY

If You Would Find What You Wish to Buy

TAXI
Pinellas Independent Cab Co., Inc.
SERVING CLEARWATER - LARGO AT LOCAL RATES
AIR CONDITIONED FLEET
RADIO DISPATCHED
(See Page 88 Buyers' Guide)
446-8581 CLEARWATER
584-8681 LARGO
24 HR. Service

There's nothing like Gas for COOKING, REFRIGERATION, WATER HEATING, HOUSE HEATING
GREENS FUEL
A NATURAL GAS SERVICE
HENRY W. BROWN & SONS, INC.
Orange St. at Railroad St., Tarpon Springs, Fla. (33589)Phone 937-5115
(See Page 49 Buyers' Guide)

Castellaw Charles (Grace) retd h123 Boulevard Trailer Park
Castello Fern N (Wid Joseph) asst tr ofcr First National Bank Of Dunedin h823 Eldorado Av ◎
" Joseph W (Jean) slsmn St Pete Times h3871 15th Av SE (L) ◎
Castellono May r101 3d St (D)
Castellotti Ida M (Wid Fred) h1428 Lime St ◎
Castenholz Fred (Maxine) retd h608 Golden Tringl Mbl MNR(L)
Castens Berthold C (Caroline) retd h1101 Woodley Rd ◎
Castillo Alf S (Gladys) retd h2192 Poinciana Dr (HP) ◎
Castle Amoco Service (Martin F Hartmann) 1496 US Hwy 19 S
" Arth B (Rompon Grant & Castle) rSt Petersburg Fla
" Harry L (Kinga S) retd h209 S Corona Av ◎
" Nan A (Wid Walter G) h1331 Main St (D) Lot 10
" Zeta (Wid Duane) h451 Embassy Mobile Home Park
Castleberry Billy J (Shirley A) roofer Southern Roofer h1419 S Highland Av ◎
" Brenda h1440 E Druid Rd ◎
" Charlotte rGreenwood Apartments Apt 1
" John W grove wkr h21½a S Washington Av
" Orchard (Myra H) constn wkr hGreenwood Apartments Apt 1
" Patricia Mrs h1130 Palm Bluff St ◎
Castleman Geo E (Tena) h109 Ridge Haven Mobile Pk
Castlewood Corp Bill G Stathis Pres Emil L Shayet Sec-Treas furn mfr 2075 Sunnydale Blvd
Castner Victor (Gladys) retd h329 Holiday Trailer Ranch
Casto Clarence A tchr Largo Sr Hi Sch r8828 110th St (L)
Castonguay Victor E (Florence M) h17 Belle Meade Cir (L) ◎
" Victor E Jr USN r17 Belle Meade Cir (L)
Castor Anna M (Wid Leslie L) h411 Summit St SW (L) ◎
" Gary R (Mearline) mtcemn Belview Biltmore Golf Club h3424 Dryer Av (L)
Casual Wear (Mrs Pauline S Smith) clo 12014 Indian Rocks Rd (L)
Caswell Arth (Thelma) retd h323 Twin Palms Mobl Home Ct
" Jerome H (Barbara W) vehicle operation ofc P O h409 N Duncan Av ◎
" Miriam L Mrs transit eng Allen Bonded Whse r906 Eldridge St
" Suzan J studt r409 N Duncan Av
" Vicki studt r906 Eldridge St
" Wm B (Miriam L) pntr contr 906 Eldridge St h906 Eldridge St ◎
Cat's Curio Shop (Mrs Cath Williams) 1305 N Greenwood Av
Catalano Concetto (Lucy) retd r1240 14th Ct SW (L)
" Frances (Wid Jack) h1669 Dartmouth St ◎
" Gabriel A (Marguerite A) barber Mack's Barber Shop h1240 14th Ct SW (L) ◎
" Michl (Betty J) tech Vitro Corp h318 N Jupiter Av
Catanzaro Geo (Pauline) (The Big Store) h570 De Ville Dr (L) ◎
Catarious Albert (Marjorie) retd h2067 N Druid Cir ◎
Cate Ralph W (Claire M) retd h458 Boulevard Trailer Park
" Willie B Mrs bkpr Bassett Co rNew Port Richey Lfla
Caterer Billie L Mrs pres Cotton Patch r949 Highland Av (D)
" Earl F (Grace A) insp County Bldg Dept h1516 Santa Anna Dr (D) ◎
" Grace A Mrs nurse 1516 Santa Anna Dr (D) h1516 Santa Anna Dr (D)
" Horace J (Billie L) sec-treas Cotton Patch h949 Highland Av (D) ◎
" Robt studt r1516 Santa Anna Dr (D)
Cates Charlie L (Eliz M) retd h1220 Woodlawn St ◎
" D M (Edna) retd h674 Union St (D)
" Merle G (Tella F) retd h505 Lakeside Park
Cathcart Florence H (Wid Nelson H) hBayview Gardens Apt 19b
Catherine's Beauty Salon (Mrs Martha R Clem) 1401 Cleveland St
Cathers John S retd h1701 Fulton Av ◎
" Paul N (Anita) retd h1590 S Evergreen Av ◎
Cathy's Beauty Salon (Mrs Cath Craig) 3566 E Bay Dr (L)
Catia Anna M studt r12057 134th Pl N (L)
" Daisy S (Wid Geo) h1165 La Salle St ◎
" Geo (V Rolean) driver Clwtr Concrete Industries hGreenwood Apartments Apt 1
" Horace (Ruby M) pntr h12025 132d Av N (L) ◎
" Irene L maid r1165 La Salle St
" Judy studt rGreenwood Apartments Apt 1
Catio Jessie (Lillie M) bricklayer h1002 Grant St
Catlett Saml L (Freda G) (Sandalwood Motel) h407 S Jupiter Av ◎
Catlin Docia P Mrs slswn Jersey Jim Towers TV & Air Condtng r1504 Laura St
" Frederic G studt r1504 Laura St
" Geo W (Vera) retd h606 S Betty La Apt 3
" Kim C studt r1504 Laura St
" S Brooks (Donna S) div mgr Sears h13492 Croft Dr (L) ◎
" Virgil G (Docia P) sanitarian Hillsbourough County h1504 Laura St ◎
Cato Lawrence F (Ruth) retd h540 S Seminole Blvd (L) Lot 9
" Raymond L (Dorothy R) emp Data Dynamics h1841 Palmerest La (L) ◎
" Wm (Annie L) retd h1139 Tangerine St ◎
Catoe Ernest C (Alma L) slsmn H Sichterman Jwlr h1437 Paloma La (D) ◎
Catrett Gaston (Ida R) sprayer C & P Exterior Dec h1127 Wyatt St

CATRETT

" Ida Mae (Wid John) r1018 New York Av (D)
" Jerry T (Barbara J) constn wkr h1165 Wyatt St
" Johnny M (Gussie) plmb Al Stone Plmb h1130 Wyatt St
" Lomax (Wid Shelby) flat feeder Clwtr Lndry r167 4th St NW (L)
Catterall Francis J slsmn Jack Carlson Co rTarpon Springs
Cattrell Eliz retd h310 Gunn Av
Caudell Donna L studt r320 Palm Island NE
" Eug S (Mary Jo) surveyor Black Crow & Eidsness h818 Woodcrest Dr ◎
" Louis (Audrey B) USA h320 Palm Island NE ◎
" Nellie C (Wid Andrew N) r2604 N Forest Pkwy (L)
" Nick H (Alma L) h1782 Carlisle St ◎
Caudill Von G (Mona L) rec clk H P Hoods h220 David Av ◎
" Winfred L (Inga M) firefighter City Fire Dept h15001 Harding Av ◎
Cauffman Bernice P h2855 Gulf-To-Bay Blvd Rm 408
Caufman Marvin W (Judy E) mgr Super X Drugs h1340 Windsor Dr ◎
Caughlin Charles T (Kathleen B) slsmn Orkin Exterminators h15554 Bristol Cir E ◎
" Gregory retd h615 Oak Av Apt C
" Kathleen B clk St Pete Jr College r15554 Bristol Cir E
Caulfield Harold (Glenva) hdwmn Kustom Kabinets r1180 Grenada Blvd (D)
" Helen h2433 Brazilia Dr Apt 53 ◎
Causeway Apartments 2624 N Paula Dr (D)
" Realty (Edw Rasch) 288 Causeway Blvd (D)
" 66 Service (Donald W Rossitter) gas sta 2598 Bayshore Dr (D)
Causey Donald R (Helen T) yard mn Audlane Lbr h3001 Karen Av (L) ◎
" Joseph F (Agnes M) retd h1235 S Highland Av Apt 205b ◎
Causley Gerald (Frances) retd h2400 State Rd 580 Lot 28
Causway Construction Corp Hoel R Hellman V-Pres 3 Gateshead Dr (D)
Cavalier Apartments 64 Bay Esplanade
Cavaliere Henry R (Josephine A) wldr Hendry Dredging h2113 Fairlane Dr (L) ◎
" Henry V III (Emily L) dept mgr Maas Bros h101 Baywood Av ◎
" Pauline V r2113 Fairlane Dr (L)
" Richd C studt r2113 Fairlane Dr (L)
Cavallaro Nick (Dorothy L) athletic dir Clwtr Central Cath Hi Sch h2341 Dora Dr ◎
Cavalley Fred P (Esther C) retd h2021 Harvard Av (D) ◎
Cavanagh Frank L (Nora D) retd h223 Island Way Apt 104
Cavanaugh Andrew J (Armaleen F) erector Art Craft Neon Sign h802 Lakeview Rd
" Joseph J (Mildred) emp Bank Of Clwtr h1761 Great Brikhill Rd ◎
" Michl studt r1761 Great Brikhill Rd
" Mildred Mrs tchr St Cecelia's Elem Sch r1761 Great Brikhill Rd
Cavanough Paul (Lee) h409 1st Av NE (L) Apt 3
Cave Buford G (Nancy L) constn wkr h2136 Alamanda Dr
" Claude G (Verdie W) winter res h307 Kakusha Mobl Pk
" Edw (Della A) h1012 Twin Lakes Trailer Lodge
" Thos A (Jeanette B) v-pres Aluminum Metals Inc h3997 Mc Kay Cir (L) ◎
Cavell Ernest E (Edith) retd h880 Mandalay Av Apt 513
" Gordon F (Corinne J) phys 207 Jeffords St h302 Harbor View La (L) ◎
Caveney Edw L (Eliz M) retd h28 E Grosse Point Dr (L) ◎
Caves H David Jr (Rose) rug cln h1259 Bermuda St
Cavey Barbara acct Sperry Microwave r340 Socrates St (D)
" Beulah B (Wid Geo H) nurse Mease Hosp & Clinic h340 Socrates St (D) ◎
Cavileer John W (Bertha G) retd h4487 Clearwater Harbor Dr (L) ◎
Cavill Charles H (Lula M) retd h5 Myers Mobile Home Pk (L)
Cawlitzel Gerald (Marlyn) exec National Cash Register Co h2100 Nursery Rd Apt 11c-12c ◎
Cayavec Wm J Jr (Marcella M) supvr Honeywell h1381 Lime St
Caylor See Also Kaylor
" Jack H barber Gulf To Bay Plaza Barber Shop rSt Petersburg Fla
" John R (Mildred R) mech Genl Elect h1537 San Mateo Dr (D) ◎
Cazares Gabriel (Margt V) retd h880 Mandalay Av Apt 444
Cazier Harold K (Anna M) supt Gillenwaters Constn h1218 N Kimona Dr ◎
Cebula Barbara A studt r2308 Jones Dr (D)
" Jerome M (Miriam L) phys 833 Milwaukee Av h2308 Jones Dr (D) ◎
" Richd J studt r2308 Jones Dr (D)
Cebulak Diane opr Genl Tel r1437 Carlos Av
Cech Ernest (Anna A) retd h1808 Sharondale Dr ◎
" Ruth ofc sec Allstate Ins r1808 Sharondale Dr
Cecil Gordon T (Bessie B) h1546 Ottawa St ◎
Cedar Apartments The (Mrs Grace P Shade) 458 Virginia St (D)
" Creek Trailer Court (John L Gram) 605 Michigan Blvd (D)
" House Apartments 302 Cedar St

WHITNEY REALTY
EMMA C. WHITNEY
Realtor
SPECIALIZING IN MOTELS BEACH AND WATERFRONT PROPERTIES
MLS
35 Causeway Blvd. Clearwater Beach, Fla. (33515)
"Fast, Electronic Computerized Service"
BUS. TEL. 444-8511
RES. TEL. 442-5610

The Alphabetical Section to U S E get Complete Information on a person or firm.

AMERICAN BUILDINGS OF PINELLAS, INC.
AMERICAN BUILDINGS
Superb Quality, Low Cost, Planned To Your Specifications. Clear Spans To 150 Feet.
1710 DREW ST. (33515)
TEL. 446-0544

Seaspire RESTAURANT
Dining Over The Bay
With A View of The Gulf
(See Page 83 Buyers' Guide)
217 Windward Passage, (I.E.) Clearwater (33515)
442-7274

CEDAR

" Island Estates Clarence Casady Mgr 664 Main St (D)
" Launderette (James S Beacom) self serv 905 Palmetto St
Cederberg Lester R (Bernadette M) driver County Bd Educ h1025 San Remo Cir ◎
Cedzich Wm J (Alva) r406 N Lincoln Av
Ceely Mathilda C Mrs wrapper Publix Super Mkt r604 Richmond St (D)
" Robt E (Hildegarde R) retd h518 Roanoke St (D) ◎
Cei Peter G (Dorothy L) retd h2481 Burnice Dr ◎
Ceienco Jose R (Isabel S) retd h3149 Rosemary Dr (L) ◎
Ceijas Felix with Arthur Murray Dance Studios h1236 Bayshore Blvd
Cekau Fredk J (Marie J) tchr Clwtr Comprehen Jr Hi Sch h2232 Hemerick Pl ◎
Celia's Smoke House Restaurant (Celia Harmon) 1311 N Greenwood Av
Cellner Amanada h1153 Tangerine St
Cello Frank S (Carmela C) prod mgr Kesh N Karry h2029 Diplomat Dr ◎
Cembruch F Jon (Linda H) USN r1365 S Greenwood Av
" Frank (Eliz M) die mkr Amp Inc h1365 S Greenwood Av ◎
Cencioni Casilde V Mrs retd h913 Jasmine Way ◎
" Vincent h802 Turner St
Cender Ronald J (Barbara A) acct Honeywell h1760 Harmony Dr ◎
" Roy J winter res h701 8th Av NW (L) Lot 37
Centeio Manuel (Evangeline) h1120 Hillcrest Mobl Home Park
Centeno Ned B (Ethel G) emp US Govt h1160 Woodbrook Dr (L) ◎
Center Betty J ofc sec Philips Petroleum rTampa Fla
" Clinic (Raymond H Center) 1386 Clevelan St
" James H (Martha A) br mgr Clearwater Fed Savs & Loan Assn h2043 N Highland Av ◎
" Motel (Homer J Audette) 2030 US Hwy 19 S
" Raymond H (Mildred H) (Center Clinic) h2045 N Highland Av ◎
Centers Hazel S Mrs retd r1575 Levern St

CENTRAL ADJUSTMENT BUREAU INC, Ken Arnold Branch Manager, Consistant Service, Aggressive Techniques Better Results, 403 Morgan St (Tampa, Fla; 33602), Tel 223-2664

Central Christian Disciples Of Christ Rev J Reynolds Lewis Pastor 1200 Keene Rd
" Church Of Christ Rev Robt B Murray Pastor 1454 Belleair Rd
" Church Of The Nazarene Rev Arth W Gould Pastor 1601 N Highland Av
" Electronics (Gerald W Lineberry) telev repr 650 Main St (SH)
" Park Apartments (Leon Capeluto) 90 Jasper St (L)
" Park Apartments (Leon Capeluto) 100 Jasper St (L)
" Park Plaza 1300 N Missouri Av (L)
" Pinellas Servisoft (Michl N Arfaras) watersoftener 1340 W Bay Dr (L)
Century Awning Inc J W Hanna Pres Mrs C S Hanna V-Pres R E Hanna Sec Mrs Florence Hanna Treas 1865 Gulf-To-Bay Blvd
" Litho Co (Byron F Boyd) printing shops 66 Jasper St (L)
" Products (L W Calkins) note pad mfgrs 1887 W Bay Dr (L) Unit 9
" Soft Water Co (Ralph E Burton) 1474 S Missouri Av
Cephus Wm E dishwasher Vince Anna Restaurant r1127 Pierce St
Cerami Frances C bkpr Dpi Quality Paints h1920 Douglas Av ◎
Ceraolo Albert (Mildred L) (Ceraolo's Produce Mkt) h15315 US Hwy 19 S
" Ioa M Mrs (Best Bar) r1104 S Myrtle Av
" Rose (Wid Carmel) h1106 S Myrtle Av ◎
" Ruth M studt r1104 S Myrtle Av
" Shirley tchr Springtime Day Nursery h1106 S Myrtle Av
" Thos G (Aida C) lawn serv 1010 S Myrtle Av h1010 S Myrtle Av ◎
" Vincent J (Ida M) (Three Oaks Drive-In Mkt) h1104 S Myrtle Av ◎
Cerbie Frank E h117 Twin Palms Mobl Home Ct
Cermak Frank J (Fran L) retd h111 Parkwood Estates
Cernosa Yvanka clk Fla Culvert Mfg h421 Cork St (L) ◎
Cerone Ronald P (Carolyn L) opr Tiki Beauty Salon h311 S Duncan Av
Cerrato John R (Sophie F) traffic mgr h1621 Rio Cir ◎
" Sophie F Mrs recpt Steph Selby r1621 Rio Cir
Cerreta Vincent (Margt) mech Fairchild-Hiller h1341 S Betty La ◎
Cerrone Benj L (Mildred) (Cerrone's Vacuum & Appl Reprs) h1975 Albany Dr ◎
" Robt B (J Gail) sign pntr 1927 Summit Dr h1927 Summit Dr ◎
" Ronald P (Mr Ron's Tiki Beauty Salon) r1975 Albany Dr
Cerrone's Vacuum & Appliance Repairs (Benj L Cerrone) 1385 Gulf-To- Bay Blvd
Cerrow Frank E (Marie C) retd h2456 Burnice Dr ◎
Cerruti Ames J (Virginia R) retd h1376 S Hercules Av ◎
Cerulli Anthony retd h123 S Haines Rd Lot 102

CERULLI

" Charles J (Geraldine M) eng Honeywell h3220 San Bernadino St ◎
Cerutti Nat C (Mary R) retd h903 Ewing Av ◎
Cesta Doris J Mrs clk Clwtr Eng r2346 Anna Av
" John (Doris J) pntr County Bd Educ h2346 Anna Av ◎
Cetera Deloris Mrs v pres Gator Bar & Package r1918 Rainbow Dr (L)
" Joseph G (Dolores E) pres Gator Bar & Package h1918 Rainbow Dr ◎
" Robt J (Freda D) sec-treas Gator Bar & Package h334 16th Av SW (L) ◎
Chaburka James (Eliz A) retd h855 5th St S (SH) ◎
" Joan E Mrs dental asst Douglas C Roane r908 Maximo Av
Chace Gladys L (Wid Manton) h1031 Apache Trail ◎
Chadbourne Lewis D (Dolores L) retd h114 Far Horizons Mobl Home Pk
Chadderson James A (Mae V) mgr Thunderbird Arms Apts h175 Brightwater Dr Apt 7
Chadwick F David (Marion) (David-Curtis Rite-Lite Associates) rTarpon Springs Fla
" Hallie H (Theresa M) retd h507 Belleview Blvd ◎
" John T (Doris B) h316 Crestwood La (L) ◎
" Lemma (Nancy J) meter rdr City Water Dept h17 S Betty La
Chafee Earl studt r425 Buttonwood La (L)
" Geo B (Martha M) slsmn Harbor Yacht Sls h425 Buttonwood La (L) ◎
Chaffee Le Roy E (Constance H) retd h811 Gershwin Dr (L) ◎
Chaffin Russell A (M Eileen) retd h10 Bel-Forest Dr (BB) ◎
Chafin David C studt r2268 Curtis Dr S
" Wm T (Eva S) aud Continental Ins h2268 Curtis Dr S ◎
Chaisson Arth J (Norma V) driver City Fuel Of St Pete h110 16th Av SW (L) ◎
" David N (Wilma J) eng Sullivan Long Hagarity h1513 S Prescott Av ◎
Chakurka James bodymn Wesson Body Shop r908 Maximo St
Chalapis Michl J (Kath M) h2011 E Druid Rd ◎
Chalet The apts 606 Cyprus Av
Chalfant Chester E (Edna C) acct Crown & Mc Crillus h418 Jeffords St ◎
" Edna C Mrs nurse Morris M Crisler r418 Jeffords St
" Edw C Rev (Mary D) vicar St John's Episc Ch h1317 Eastfield Dr
" J Clarence (Opal G) h931 Patricia Av (D) ◎
Chalk Frank T (Rosetta E) retd h209 Palmetto La (L) ◎
" Lassie P (Wid Rhada L) h412 Scotland St (D) ◎
" Thelma R cash First Natl Co Of Dunedin r412 Scotland St (D)
" Wilbur M (Maude P) retd h1496 Lakeside Dr (D) ◎
Chalker Selwyn T (Jane L) recreational therapist Anclota Manor h2474 Baywood Dr E (D)
Chalkley Craig W USAF r3268 San Mateo St
" Wm T (Ruth E) eng h3268 San Mateo St ◎
Chall Helmuth R (Hannchen J) h222 Dolphin Point Apt B
Challender Ray (Eva) retd h10 Myers Mobile Home Pk (L)
Challener Lillian B Mrs h31 Island Way Apt 802
" Robt B tchr Northeast Hi Sch St Petersburg Fla h1741 E Lagoon Cir ◎
Chalmers Anne L studt r1516 High Bluff Dr W (L)
" Geo E (Dorothy P) staff asst to genl mgr Honeywell h1516 High Bluff Dr W (L) ◎
" Geo H studt r1516 High Bluff Dr W (L)
" Sarita (Wid John) h515 Alcove Trailer Park
Chalner Harry h148 Bay-Aristocrat
Chaltran Donald carp Pittman Enterprises r7770 67th Way N Pd
Chaltraw Ronald (Sharon L) slsmn George & Russ Mobile Homes rPinellas Park Fla
Chamber James E (Rosemary) retd h2184 Burnice Dr ◎

CHAMBER OF COMMERCE OF GREATER CLEARWATER, 128 N Osceola Av, Tel 446-4081, Beach Office Memorial Civic Center 40 Causeway Blvd (CB), Tel 446-2424 (See Insert At Clearwater Chamber Of Commerce In Alphabetical Section)

CHAMBER OF COMMERCE OF LARGO, J S "Stan" Pecarek Exec Sec-Treas, 395 1st Av SW (Largo), Tel 584-2321

Chamberlain See Also Chamberlin
" A J (Marie) h107 Holiday Trailer Ranch
" Cath M Mrs ofc sec Dorothy Douglas Inc r1622 Santa Anna Dr (D)
" Delores L Mrs clk County Admn hKapok Trailer Pk Apt 224
" Evelyn B (Wid Earl) h1017½ N Osceola Av ◎
" Everet H h2624 W St Joseph Dr (D)
" Everett J (Margt L) comp Clwtr Sun h1326 Woodbine St ◎
" Geo E (Geneva A) retd h2017 Jefferson Av (D) ◎
" Harry E (Cath M) retd h1622 Santa Anna Dr (D) ◎
" Henry C (Mabel L) retd h1243 S San Remo Av ◎
" James L (Carol) servmn Bruce Terminix h1606 Stevenson Dr ◎
" Warren R (Lurline E) eng Genl Elec h3303 San Jose St ◎

Who's Who- and Where?

Such questions can only be answered by the Directory and that is where people look when they want to buy.

Are you properly displayed therein to get the business?

JACK RUSSELL OIL CO., Inc.
Distributor for PURE OIL DIVISION UNION OIL COMPANY OF CALIFORNIA
GASOLINE — FUEL OIL — OILS
608 Seminole St., P.O. Box 748 (33517)
union 76
Phone 446-2478
(See Page 44 Buyers' Guide)

Chamberlin Betty N Mrs nurse J Sudler Hood r1669 S Lady Mary Dr
" Howard L (Betty N) expiditor Sperry Rand h1669 S Lady Mary Dr ◎
" Jack E (Doris M) tile wkr Aaa Mobile Homes h411 S Hillcrest Av
" Jean H Mrs h1356 Ranchwood Dr ◎
" Margt Mrs recpt St Pete Times r1326 Woodbine St
" Mary A r2299 Jones Dr (D)
" Mildred M (Wid James) clk h2375 Navarez St (SH) ◎
" Norman S retd h1433 S Belcher Rd Apt 1f ◎
" Robt N studt r1669 S Lady Mary Dr
" Ronald A USA Reserves r1669 S Lady Mary Dr
Chambers Aldo (L Mabel) h804 Keene Rd ◎
" Alex h249 Jasper St (L) Lot 273
" Alfonso r906 Jurgens St
" Amanda D Mrs (Quillan Guest Home) r504 Seminole St
" Carleton D (Martha L) retd h815 Normandy Rd ◎
" Cecil F (Veronica) clk Gene's Cut Rate Liquors h1225 Everglades Av ◎
" Clare E retd r530 Park St
" Clarence L (Edith G) driver Largo Pub Wks Dept h706 4th Av NE (L) ◎
" Duncan A (Kath L) retd h1339 Regina Dr W (L) ◎
" Geo W (Amanda D) slsmn Penney's h504 Seminole St ◎
" Harold (Laura) h2766 US Hwy 19 N Lot 56
" James C (Lucille F) retd h807 N Bayshore Dr (SH) ◎
" James P (Thelma M) retd h755 East Gate Dr (SH) ◎
" John A (Milly C) retd h306 Orangewood La (L) ◎
" John W (Blanche) h602 Golden Tringl Mbl MNR(L)
" Lee H retd h2790 US Hwy 19 N Lot 59
" Leroy (Nellie) retd h609 Embassy Mobile Home Park
" Marie T (Wid Harry A) h624 Holly Ct (D) ◎
" Ramon P eng Sperry Microwave h2766 Kumquat Dr ◎
" Robt slsmn Continental Baking rCrystal Beach Fla
" Rodgers pub wks dept Largo Pub Wks Dept r706 4th Av NE
" Ronnie D Mrs ofc sec Lee C Watkins r1225 Everglades Av
" T Eddie appr Dickinson's Auto Body Wks r1675 S Myrtle Av
Chambless Alphonse sanitation dept Largo Pub Wks Dept rBldg 11 Greenwood Apts Apt 10
" Bertha P Mrs maid hGreenwood Apartments Apt 10
" E Cleone (Wid Walter G) retd h1112 Jasper St ◎
Chamblin Allan J (Emily T) h2162 College Dr ◎
Chambliss Wm cash 7-11 Food Stores h121 Emerald La (L) ◎
Chamburs Elsie K Mrs tchr Belleair Elem Sch r1447 Pinebrook Av
" Madge S Mrs bkpr Highland Pines Nursing Manor h207 Melody La (L) ◎
" Mary ofc sec Eckerd Drugs rTampa Fla
" Ruth U Mrs asst chf opr Genl Tel h1567 Turner St ◎
Chamneff Eleanor M h1819 San Mateo Dr (D) ◎
Champagne A J (Sylvia J) h1808 Southwood La ◎
" Adelard J (Maria Y) retd h2972 Huntington Dr N (L) ◎
" Armand (Janet) retd h bx456 Roosevelt Blvd Rt 1
" Reynolda (Anna) retd h330 Teresa Dr S (L) ◎
Champeau C Henri (Eliz) assoc mgr Francis I Du Pont & Co h300 Venetian Dr Apt 11
Champion Charles B (Martha J) typewriter repr h1007 Drew St
" Lorne h662 Boulevard Trailer Park
Champlin Howard N (Doris) h2665 Gulf-To-Bay Blvd Apt S7 ◎
" James L (Marie) retd h2642 Gulf-To-Bay Blvd Lot 19
Chanacki R R (Marcella) h2035 Nolan Dr (D) ◎
Chance Carol L Mrs business sec Bruce Taylor Realtor r507½ Pine St
" Everett H (Keo) retd h2337 Forest Dr ◎
" Freddie L (Hazel I) nailer Clwtr Roof Trusses h1135 Auburn St
" Gerald A (Helen L) party chf Black Crow & Eidsness h1166 Woodlawn St ◎
" Hazel cafeteria wkr Ponce De Leon Elem Sch r1111 Auburn St
" Hazel F h1011 Wyatt St ◎
" Jack L (Betty L) nailer Clwtr Roof Trusses h1109 Auburn St ◎
" Kenneth E USA r1135 Auburn St
" Olive Mrs h801 Main St (D) Lot 27
Chancey Arth F (Cora M) dept supt City Police Dept h210 S Meteor Av ◎
" Earl H instrumentmn County Eng Dept rSt Petersburg Fla
" Ervin M (Emily R) (Water-Mac Distributors) hKapok Trailer Pk Lot 241
" Marie waitress Park Ter Of Clwtr r210 Meteor Av
" Pasco A Jr (Marie) tchr Tarpon Springs Hi Sch h2755 Morningside Dr (C) ◎
" Sam H (Montez R) supvr Sunbeam Bakery h3052 Grand View Av ◎
Chandler Carlton N (louise b) h1550 Druid Rd S (B) ◎
" Charles W Jr (Myra P) chf clk S C L Rr h1650 Douglas Av (D) ◎
" Dannie maid r606 Hart St
" Jon P (Betty R) studt h1771 Ragland Av ◎
" Letitia V Mrs (Chandler's) r2558 Gary Cir (D) Apt 1
" Luvena (Wid Sherman) h606 Hart St ◎
" Maine (Wid Newton) h575 N Clearwater-Largo Rd (L) Apt 13

CHANDLER
" Mamie (Wid W J) h575 N Clearwater-Largo Rd (L) Apt 15
" Naomi retd h201 Keene Rd (L) Apt 121
" Olcott E (Mary S) retd h1504b N Ft Harrison Av
" Saml D (Annie M) h609 Hart St
" Thos N (Letitia V) (Chandlers) h2558 Gary Cir (D) Apt 1 ◎
" Virgil C hlpr David Bilgore & Co h1665 W Bay Dr (L)
Chandler's (Thomas N And Mrs Letitia B Chandler) int dec 1307 Bay Shore Blvd (D)
Chaney Albert (Mary) hlpr Rodgers Tree Surgeons h2090 119th St N (L) ◎
" Carey W (Altha B) auto pntr h619 14th Av NW (L) ◎
" Dewey C (Cath C) retd h2290 Nash St ◎
" Juanita cash J M Fields r2090 119th St N (L)
" Marlin S (Lillian R) retd h1004 Woodley Rd ◎
" Saml F (Edna D) (S & E Mobile Garage) h1268 Michigan Av (D) ◎
" Sylvester h1020 N Missouri Av
" Wm S (Shirley J) (Park Lake Motel) h1520 Gulf-To-Bay Blvd ◎
Chaney's Beauty Shop (Mrs Chaney M Mallory) 809½ La Salle St
Chang Nee G hsemn Bay Esplanade (CB) r871 Bay Esplanade
Changraw Clatyon C (Frances D) retd h730 Gershwin Dr (L) ◎
Changstrom J Frank (Frances M) retd h557 Wilkie St (D) ◎
Channell Lucile G (Wid Wm H) h620 S Betty La Apt 5
Chantell Inn John E Foster Pres Mrs Patricia L Foster Sec-Treas 100 Coronado Dr
Chanticleer Restaurant (Mrs M Evelyn Walton) 405 S Seminole Blvd (L)
Chantrey Beauteria (Mrs Ernestine Brown) 1203½ N Greenwood Av
Chapel-By-The Sea Rev Murray A Figg Pastor 54 Bay Esplanade
Chapin Albert K (Edith M) retd h1201 Ridge Av ◎
" Edw h614 S Glenwood Av ◎
" Kath Mrs rMease Manor
" Merrill F (Leora J) clk Haydon Paint h1903 Rainbow Dr Apt 6
" Orville W (Ida M) retd h2385 Jones Dr (D) ◎
Chaple Henry W (Marian T) serv mgr Lester Bros h13441 Coral Way (L) ◎
" Richd L (Marie A) supvr Honeywell h942 Sousa Dr (L) ◎
Chaplin A J nurses aide County Nursing Home rSeminole Fla
" Ira R (Marie T) retd h321 Ridge Haven Mobile Pk
Chapman A Beatrice Mrs retd r2765 Shaddock Dr
" A Voris (Wid Ted R) h325 South Gate Mobl Home Park
" Alton R (Earlene) troublemn Fla Pwr r1634 Nebraska St
" Arth A (Eliz M) USAF h1763 Bay Shore Blvd (D) ◎
" Betsy A studt r2064 N Keene Rd
" Bracy C (Glenna R) sls counselor Sylvan Abbey Mem Pk r1439 Fairfield
" Carl R (Sue F) retd h321 N Mars Av ◎
" Cath M opr Perm-Town By Phillips r1655 Palace Dr
" Charles C (Helen) retd h130 Patricia Av (D) Lot 90
" Charles E (Mary B) presmn Tampa Tribune h2430 Harn Blvd Apt 2
" David A (Mabel L) h903 Jones St ◎
" Dorothy waitress Mease Manor r2064 Keene Rd N
" Dorothy S (Wid Harold A) h36 Southwind Dr (L)
" Doug (Dorothy M) retd h2064 N Keene Rd ◎
" Elihu L (F Marie) retd h104 N Comet Av ◎
" Elmer (Bessie O) h254 Boulevard Trailer Park
" Emily E (Wid Wm C) h436 Orangewood Dr (D) ◎
" Ethel M h1405 Court St ◎
" Frank Rev asst pastor Light Of Christ Cath Ch r1923 Jeffords St
" Geo R retd h1010 Rosery Rd NW (L) ◎
" Helen H (Wid Donald B) asst librn Clwtr Pub Library h1409 Admiral Woodson La ◎
" Herman M (Eleanor F) sls mgr Clwtr Window & Specialty h1830 Pine St ◎
" Jane W Mrs credit mgr Lerner's r1889 Mc Kinley St
" John W (Marie E) mgr Golden Beach Motel Apts h219 Gulf View Blvd
" Linda D Mrs mgr Forrest Apts
" Parke (Evelyn) sls dept Kenyon Dodge h709 N Ft Harrison Av Apt 11
" Raymond L (Margene A) v-pres Macroy Inc h517 6th Av SW (L) ◎
" Rose (Wid Gordon C) h62 Nicholas Dr (D) ◎
" Ruby Mrs r629 Mehlenbacher Rd (L)
" Sarah tchr Largo Central Sch rSt Petersburg Fla
" Sharon A studt r36 Southwind Dr (L)
" Stanley R (Catherine F) mech B & C Carpet Serv h1655 Palace Dr ◎
" Thos R (Katherine B) retd h1510 Chandler St ◎
" Ulysses h1196 Brownell St
" Viola M waitress Sears r108 N Frederica Dr
Chappell Alf H (Florence M) mgr Marine Mtl Products h904 Oxford Dr ◎
" Barbara L tchr Oak Grove Jr Hi Sch h110 S Corona Av ◎
" Bob G (Jerline) meat ctr Pantry Pride h168 14th St SW (L)

CAMPBELL PAVING CO.
General Contractors

● EXCAVATION
● DRAINAGE
● EQUIPMENT RENTALS
TELEPHONE
446-8591
1701 N. Hercules Av. at S.A.L. R.R. Clearwater Fla.
(See Page 30 Buyers' Guide)

Who Sells It?
Is Answered by the Classified Business Lists in this Directory

SEAFARER'S
RESTAURANT AND LOUNGE
Specializing In Seafood and Steaks
• Entertainment • Imported Champaign and Wines • Reservations For Parties
A COOL RUSTIC CAVE ATMOSPHERE
2292 East Bay Dr., Largo (33540) Tel. 531-6676

Serenity Gardens Memorial Park, Inc.
FLORIDA'S MOST BEAUTIFUL AND MODERN CEMETERY
SERVING ALL OF PINELLAS COUNTY
(See Page 27 Buyers' Guide)
13655 Wilcox Road, Largo, Fla. Tels. 595-2914 and 595-3521

CHAPPELL
" Bradford E (Mary L) ramp agt EAL h2824 Meadow View Av (L)
" Dwight S (Maxine H) assoc Vinder Inc Realtor h605 Bay View Dr (B) ◎

CHAPPELL L V (Helen H), Pres The First National Bank Of Clearwater, 400 Cleveland St, Tel 442-1131, H214 Coe Rd (Belleair), Tel 446-7294

Chapple Cortland M (Barbara B) h605 2d St SE (L) ◎
Chaput Altha L Mrs h880 Mandalay Av Apt 133
Charamond Marcelle (Wid Marcel) retd h1658 Drew St ◎
Charbonneau Camille E archt 26 Papaya St (CB) h1741 Thomas Dr ◎
Charbonnet Loys Jr (Helen D) dept mgr Four Roses h662 Poinsettia Rd (B) ◎
Charbos Charles retd h1846 Pineland Dr ◎
Charger Boats (Walter F & Kenneth L Smith) boat mfrs 1903 Calumet St
Charland Walter E (Olive F) tchr Tech Education Center h2162 Harbor View Dr (D) ◎
Charles Alma D (Wid Jessie B) h524 Rosery Rd NW (L) ◎
" Cards & Camera (Mrs Alice H Virella Mrs Alice V Moore) 483 Mandalay Av
" Clara Mrs h704 Gulf-To-Bay Trailer Park
" Coral M ofc sec Norman Bie Jr r811 E Pine St
" Glendon M h2140 E Bay Dr (L)
" James V (Elvina M) h1524 S Highland Av ◎
" Lawrence R (Montene L) stockmn Publix Super Mkt h1923 Albany Dr ◎
" Leslie studt r1127 Marshall St
" Maida B (Wid Geo R) h54 Carlouel Dr ◎
" Marie Mrs tchr Largo Jr Hi Sch rSt Petersburg Fla
" Ross (Paula H) sls mgr Cine-Vox Productions h713 Karlyn Dr ◎
" Terry W tchr Tucker Music h2265 N Lagoon Cir ◎
" Wallace T Jr (Sarah B) plmb Harvey E Ernst h1615 Maple St ◎
Charlie's Hardware (Charles D Muir) 733 N Clearwater-Largo Rd (L)
" Steak Sales (Charles W Seasholtz) whol 1385 Lady Marion La (D)
Charlow Weston C (Ruth P) dept mgr Fla Pwr h1857 Oak Lake Dr ◎
Charlton Charles H exec v-pres-cash Harbor State Bank rTampa Fla
" Huey A hBayview Gardens Apt 31c
" Mary A Mrs maid Suncoast Hosp h1731 Tioga Av
" Rae Berta (Wid Thos F) h308 S Betty La
" Richd F studt r1731 Tioga Av
" Travis E (Mary K) landscaper h1013 18th St SW (L) ◎
" Wm W (Mabel S) retd h778 Terrace Rd (D) ◎
Charmann Chester B (Rose B) retd h2211 Davies Av (D) ◎
Charmeda Wm asst mgr Arby's Roast Beef rSt Petersburg Fla
Charmill's Piazza (Carl Brien) 2862e Gulf-To-Bay Blvd
Charneskey Leo T (Josephine S) retd h1829 Lakeview Rd ◎
Charnock Arnold Rev (Mary I) pastor Epis Ch Of The Holy Spirit h302 Church St (SH)
" Isabel (Colonial Florist) r302 Church St (SH)
" Richd studt r302 Church St (SH)
Charron Daniel (Esther) retd h121 Oriole St ◎
" Raymond C (Veronica M) bodymn Grant Ford h1670 Palace Dr ◎
" Raymond C Jr studt r1670 Palace Dr
Charter Bert A (Winifred A) retd r235 7th Av N (SH)
" Carol L studt r1847 Oak Lake Dr
" Geo W (Maxine S) spl agt Auto Owners Ins h1847 Oak Lake Dr ◎
" Guy H (Rowena) retd h1619 S San Remo Av ◎
" Jo Ann studt r1847 Oak Lake Dr
" Maxine S nurse St Pete Jr College r1847 Oak Lake Dr
" Norma maid h235 7th Av N (SH) ◎
Chasar Irene M (Wid Steph) h3127 Parkway Dr ◎
Chase Eugenia L h638a Douglas Av (D)
" Frank B (Ethel) retd h12018 144th La N (L) ◎
" Fred R winter res h915 Victoria Dr (D) ◎
" Fredk J Jr (Nancy D) lwyr (New Port Richey Fla) h951 Victoria Dr (D) ◎

CHASE INVESTMENT
SERVICES INC
J CURTIS MERKEL, PRESIDENT
MUTUAL FUNDS
INVESTMENT ADVISORY SERVICE
PROSPECTUSES UPON REQUEST
220 BEACH DR NE
(ST PETERSBURG, FLA; 33701)
TELEPHONE 898-3667

" Lee (Ann) public relations mgr MGM h1321 Jeffords St ◎
" Lewis mech Vetter's Sunoco Serv & U Haul r114 Skylark Trailer Pk
" Memorial School Mrs Lorraine Leland Dir 1114 Douglas Av (D)

CHASE
" W Calvin (Dorothy K) comptroller Pixie Playmates h210 S Corona Av ◎
" Walter retd r249 Jasper St (L) Lot 71
" Walter C (Sally H) agt Bankers Life Ins h1502 Lynn Av ◎
" Walter E (Ruth J) h1728 Lakeview Rd ◎
Chason Colleen opr Vera's Beauty Salon r313 Pegasus
" Edw (Martha D) driver Colson Trucking h515 2d Av NE (L) ◎
" Robt (Colleen) h313 S Pegasus Av
" Ruben O (Helen M) cigar mkr h131 Emerald La (L) ◎
Chasse Leo E (Geraldine H) mech Carlisle Mtrs h7314 Danbury Way ◎
Chastain E Lee (Shirley M) barber Dad N Lad Barber Shop h1377 Pierce St ◎
" James L studt r1377 Pierce St
" Robt E (Mildred A) ornamental iron mfr 1998½ US Hwy 19 S h106 Far Horizons Mobl Home Pk
" Shirley reporter St Pete Times & Independent rSt Petersburg Fla
" Zephry B (Virginia E) carp h1239 Palm St ◎
Chastaine Connelly O (Margt) tech Honeywell h307 5th Av S (SH) ◎
Chasteen Beulah (Wid Ernest) maid h1146 Woodlawn St ◎
" Dianne inventory clk Helmly's Furn r313 Woodette Dr (D)
Chastein Stanley (Diane) USA h301 Woodette Dr (D) Apt F
Chatain Muriel Mrs rMease Manor
Chatham Elmer A (Marie) h610 S Betty La Apt 6
" Luella T (Wid John H) retd h2412 Navarez St (SH) ◎
" Nettie A (Wid C L) r559 Chicago Av (D)
" Obert L (Estelle H) retd h3241 San Pedro St ◎
Chatigny Francis D (Virginia M) eng Honeywell h2236 Victory Av (L) ◎
Chatleain Sandra L recpt Wm G Mason r1349 Lotus Path
Chatterson Harry O (Jean) h233 Bay Breeze Trailer Park
Chattin Geo E (Marion R) retd h313 Crestwood La (L) ◎
Chaukley Dean (Margie C) USAF r3316 San Mateo St
Chauncey Cleo mgr Dandee Bakery Thrift Store rSt Petersburg Fla
" Edw C (Eliz H) (Clearwater Trailer Ct) h2143 Gulf-To- Bay Blvd ◎
" Glenna Mrs h127 Holiday Trailer Ranch
" James E (Doreth I) carp Ken Harris h1106 Rosery Rd NW (L) ◎
" James P (Martha R) driver Star Furn h1517 Tilley Av
" John M (Joy D) hlpr Mc Gee Elec h719 1st Av NE (L)
" Leslie W bailiff County Sheriff's Ofc r127 Holiday Trailer Ranch
" Patricia E recpt Mc Mullen Everett & Logan r2143 Gulf- To-Bay Blvd
" Robt mech Haynes Mtrs rTilley St
" Robt C (Margt J) linemn Fla Pwr h1282 Ulmerton Rd (L) ◎
" Wilburn H (Maxine K) drug mgr Highland Pharmacy r1240 S Ft Harrison Av
Chauncey's Court (Mrs Mabel A Harvey) 1240 S Ft Harrison Av
Chauncy Wm R (Mary D) emp Genie Garage Doors h1380 S Washington Av
Chaussey Eliz (Wid Walter L) h1841 West Dr ◎
Chaves Audrey E Mrs dep clk County Circuit Ct Clk rRd 1 Box 708a
Chavez Henry mgr State Unemployment Compensation Div rTampa Fla
Chavis Barry (Diane M) supvr Weaver's Tile r13½ 7th Av (L)
" Bennie F lndry wkr Clwtr Lndry r180 11th St SW (L)
" Bill (B Faye) plant wkr Hoods Of St Pete h180 11th St SW (L) ◎
" Howard plshr Larry Dimmitt Inc r1944 Douglas Av
" Norris (Bertha) r1944 Douglas Av
Chawk Thos J studt r2912 Del Rio Dr (BB)
" Thos W (Rachel G) slsmn Am Hosp Sup h2912 Del Rio Dr (BB) ◎
Chayet Emil L (Renee) sec treas Castlewood Corp h116 Palmetto La (L)
Chazey Alex (Armetta) roofer Tack & Warren h306 Grand Central Av (SH) ◎
Cheatham Annie B Mrs r1145 La Salle St
" Cheryl studt r1995 Ridge Rd SW (L)
" James E (Ruth B) pres Carpet Fashions h1865 Winchester Rd ◎
" Peachie J (Wid John J) h512 Grand Central St ◎
" Vera T (Wid Lewis M) r1216 Eldridge St
" Wm A (Mary F) appliance reprs 1995 Ridge Rd SW (L) h1995 Ridge Rd SW (L) ◎
Cheaton James (Pearl M) emp Pinellas Lbr r1124 Grant St
Chebat Telesford I (Stella B) retd h118 Crestwood La (L) ◎
Check & Balance Inc Raybon V Johnson Pres credit investigation 1887 W Bay Dr (L) Unit 7
" Diane ofc sec Britton's Paint Rite r1342 Bellaire Rd

CHECKPOINT INC, John J Hoffmann Pres, Mrs Alice A Hoffmann Sec-Treas, Automobiles, Import, Volvo, Saab, Triumph, Rover 720 E Bay Dr (Largo; 33540), Tel 581-3527

Cheek Carroll W (Mabel) pres Great Scott Corp h880 Mandalay Av Apt 1022
" J Herman (Corinne) h2434 Australia Way E Apt 30 ◎

Where to Buy? Consult the Classified Business Lists In This Directory

1211 COURT STREET
CONDON-MEEK Inc. Realtor · Insurer MULTIPLE LISTING SERVICE
PHONE 446-5051
YOUR Independent Insurance AGENT

Cheeley Earl (Ruthie M) paint mixer Dpi Quality Paints h695 11th Av N (SH) ◎
Cheeseman Melvina companion 615 Scotland St r615 Scotland St (D)
Cheesman Frank (Margt) retd h244 Bay-Aristocrat
Cheetham Anne E Mrs bkpr 1st Natl Bk Of Belleair Bluffs r10928 88th Av N (L)
Cheffins E h13 Lamp Liter Mobile Ct (L)
Chelius Michl J (Carolyn L) fla dist mgr Foremost Ins h1718 Magnolia Rd (B)
Chelsea Apartments 557 Cyprus Av

CHELSEA TITLE & GUARANTY CO, J W Jones Asst V-Pres, Title Insurance, Bonded And Insured, Closings And Escrows, 606 Chestnut St (33516), Tel 446-8325

Chelstrom Harold winter res h6250 Roosevelt Blvd Rt 1 Lot 41
Chema John (Bertha) retd h1439 Fairfield Dr ◎
Chemcraft Inc B A Kooper Pres B A Kooper V Pres Mrs Doris E Kooper Sec Treas novety mfrs 1904 Calumet St
Chenetski John (Louise) winter res h109 Ranch Av ◎
Cheney Allen W (Helen K) h1836 Kendall Dr ◎
" Donald G (Martha) pres C J Stoll Inc rSt Petersburg Fla
" Jack N (Mae S) dept supvr Fla Pwr h8 Supplee Pl (B) ◎
" Mae S Mrs chkr Fashion Clns r8 Supplee Pl (B)
" Ronald E (Edith K) mtcemn Jim Walters Research h305 5th Av N (SH)
" Saml F equip opr Bell Sod
Cherky Thos K hlpr Std Fabricated Products rPalm Harbor Fla
Chernick Rita clk Clwtr Personnel Dir r224 Huntington Dr W (L)
Cherny Paul J retd h1823 Santa Barbara Dr (D) ◎
Cherry Atkinson K (Ella M) retd h2250 Granger Dr ◎
" Bobbie B sec-treas Cherry Dental Laby r1354 Lady Marion La (D)
" Charles W retd r1962 Meadow Dr
" Dental Laboratory Inc James B Cherry Pres Mrs Bobbie B Cherry Sec-Treas 810 Douglas Av (D)
" Edw C (Elsie) retd h236 Sky Harbor Mobl Ests
" Frank X Jr (Lelah R) mech Kenyon Dodge h1580 Young Av ◎
" Geo lab h703 N Ft Harrison Av Apt 9
" Herbert E (Gerry) h81 Redwood La (L)
" Horace K (Edith) retd h31 Island Way Apt 206 ◎
" James B (Bobbie B) pres Cherry Dental Laby h1354 Lady Marion La (D) ◎
" Lelah R Mrs aide Edgewater Nursing Manor r1580 Young Av
" Levina S (Wid Joseph) maid h1159 Douglas Av (D) ◎
" Lila Mrs aide Edgewater Nursing Manor r1580 Young Ave
" Mary E emp Honeywell h1962 Meadow Dr ◎
" Robt L lab Pinellas Lbr r1580 Young Av
" Thos h2020 World Parkway Blvd Apt 64 ◎
" Thos H (Louise E) clk Genl Elec h2122 Coronet Dr (L) ◎
" Wm (Twila F) retd h1121 Sedeeva St ◎
" Young (Shirley A) foodhndlr Pelican Restr h612½ Mandalay Av
Cherryholmes Elaine Mrs h906 Vine Av
Chervitz Norton (Dorothy P) sec-treas Peltz Famous Brand Shoes h2044 Coronet La ◎
Cheshire Jack L (Dorothy P) pntr h701 Beltrees St (D) ◎
" Joseph L retd h419 Roanoke St (D) Apt 2
" Leola Mrs retd r1545 Oak La
" Virginia F tchr St Pete Jr College rSt Petersburg Fla
Chesley Beverly instr Largo Central Elem Sch r2018 Kenmore Dr
" Geo H retd r637 Stremma Rd NW (L)
" Russell (Beverly) clk Suncoast Realty & Ins h1200 N Saturn Av ◎
Chesnut See Also Chestnut

CHESNUT & CHESNUT INC INSURANCE, John Chesnut Jr Pres, John Chesnut V-Pres, Ellen G Reed Treas, All Forms Of Insurance, 422 Cleveland St, Tel 446-9125 (See Page 51 Buyers' Guide)

CHESNUT & CHESNUT REAL ESTATE INC, John Chesnut Jr Pres, Hal Clarida V-Pres, John Chesnut Sec-Treas, Real Estate, Realtors, Homes, Waterfront Lots, Rentals, Business And Industrial Properties, 422 Cleveland St, Tel 446-9125 (See Page 79 Buyers' Guide)

" John (Stanley E) v-pres Chestnut & Chesnut Inc Ins h1113 Brookside Dr ◎

CHESNUT JOHN JR (Nathalia), Pres Chesnut & Chesnut Inc, Insurance 422 Cleveland St, Tel 446-9125, H320 Bay Haven Ct, Tel 447-3622

" Thos T (Marilyn) mgr Morningside Swim & Tennis Club h1737 Brentwood Dr
" Thos T (Marilyn) mgr Morningside Swim & Tennis Club r1737 Brentwood Dr
Chesser Harold L Rev (Alva J) pastor Harvest Temple Church Of God h12794 Palm Dr (L) ◎
Chesson Juanita L (Wig City) r15 Broadway
" L T (Juanita L) (The Wig Shop) h15 Broadway (D) ◎
Chester John R (Sumiko) prod mgr Winn Dixie h1921 Chenango Av
" Lawrence M mech Crooker Bldrs Sup rPinellas Park Fla (L)
Chestine Ernest (Pansy W) cement fnshr hGreenwood Apartments Apt 6
Chestnut See Also Chesnut
" Robt C sweeper opr City Dept Pub Serv & San h321 Keystone Trailer Pk (L)
" Sigmund L studt r63 Broadway (D)
Chettle Emerick J (Thelma) retd h1433 S Belcher Rd Apt 11b ◎
Chevalier Gail cash Publix Super Mkt r336 Huntington Dr (L)
" Voyle C (Gail K) emp Publix Super Mkt h336 Huntington Dr W (L) ◎
Chevallier Alma tchr Seminole Hi Sch r2006 Croydon Dr
" Marius F (Marie L) h2006 Croydon Dr ◎
Chevrier Anne M (Wid Lovell E) food hndlr Mease Hosp & Clinic h247 N Garden Cir (D) ◎
Cheyne Walter (Dorothy D) mech County Jail h1501 Laurel Dr ◎
Chiabrandy Robt J (Frances E) retd h414 The Country Park
Chiampou Constance Y r1740 Greenhill Dr
" Ellen L (Wid Emile F) retd h1740 Greenhill Dr ◎
Chiantella A Gulf Service (Anthony Chiantella) gas sta 1996 Gulf-To-Bay Blvd
" Anthony (Lena M) (A Chiantella Gulf Serv) h410 S Hercules Av ◎
" Apartments (Anthony Chiantella) 410 S Hercules Av
" Lena M Mrs opr Ela's Hair Styles r410 S Hercules Av
Chiapetta Joseph A (Alice B) golf pro h1317 Arden Av ◎
" Louis A (Cathryn M) golf pro h1317 Overlea St ◎
Chic-Inn (Mrs Marie O Ramsey) 1384 Gulf-To-Bay Blvd
Chichetti Joseph J (Mary J) slsmn Jacobsen Mobile Homes Mfg h201 S Lake Dr ◎
" Mary Mrs ofc sec St Anthony Distributing r201 S Lake Dr
" Richd studt r201 S Lake Dr
Chick 'n' Snack (Charles N And Valerie L Greenway) 1890b Drew St
" Harold H (Georgia P) terminal mgr Gulf Coast Mtr Line h1321 Brunswick Dr ◎
" Margt S (Wid Wilfred J) h14 S Comet Av ◎
" Smith Ford Co W Richd Jarrett Mgr body & paint shop 15 N Prospect Av
Chido Helena Mrs clk Ins Consultants-Management Agcy h1433 Laura St Apt A
Chieky Joseph Jr (Yolan) hlpr Std Fabricated Products rPalm Harbor Fla
Chilcoat Edna Mrs food hndlr S & S Cafeteria r12120 114th St N (L)
Chilcutt Viola M (Wid Edw R) h122 Joyland Trailer Park
Child Nell M (Wid John) h1656 Drew St ◎
" Robt (Helen) retd h149 Sky Harbor Mobl Ests
" Wm C winter res h518 James St (D)
Childers Clara B (Wid Ira) nurse John T Karaphillis h987 Lakewood Dr (D) ◎
" Martin A photog asst Dunedin Studio & Camera Shop r987 Lakewood Dr (D)
" Wm D USAF r987 Lakewood Dr (D)
Childress Fitzhugh retd h1175½ Grove St ◎
" Valerie D Mrs (Mary Lame Wrought Iron) r3012 Pen- Mar Dr
" Vernel waitress Schraffts h1000 N Ft Harrison Av Apt 5
Childs A Wm (Marion P) h536 Scotland St (D) ◎
" Belle A (Wid Lynn L) h434 Lakeside Park
" Kenneth D (Jennette G) retd h2470 Del Rio Way (D) ◎
" Roxie (Wid Oleich M) h201 Keystone Trailer Pk (L)
" Thos C (Patricia C) (Coquina Apts) h692 Bay Esplanade ◎
" Wm C (Hazel) retd h622 Wilkie St (D) ◎
Chiles Claude B retd h123 S Haines Rd Lot 120
" John W h1135 Drew St
Chillura Gloria B Mrs clk City Utilities Dept r3981 Mc Kay Creek Dr (L)
" Santo (Gloria B) (Hill Top Barber Shop) h3981 Mc Kay Creek Dr (L) ◎
Chilstrom C L (Evelyn) retd h405 Overbrook Dr (B) ◎
Chilton Bernard A (Jeanelle J) pres Chilton Constn Co Inc h2032 Culbertson Av (D) ◎
" Construction Co Inc B A Chilton Pres H N Bancroft V- Pres Mrs Annabelle K Bancroft Sec -Treas 1008 Broadway (D)
" Gary B studt r2032 Culbertson Av (D)
" Jeannette B (Wid Carl B) h2353 Shelley St Apt 9 ◎
Chimenty Frank (Flora M) retd h260 S Grove Cir (D) ◎
China Boy Cleaners J A Houchins Pres 1602 N Missouri Av (L)
Chinn Kay ofc sec Smoyer & Hardin Inc r289 Tucker St (SH)
Chiodo Joseph C (Thelma M) driver Jiffy Blueprint Serv h808 Kakusha Mobl Pk
Chipchase Bertha E (Wid Wm J) h801 Main St (D) Lot 47
Chipello Paul J (Rosa M) h1632 Cleveland St ◎
Chipley Alton B (M Gladys) retd h212 S Jupiter Av ◎
" John A h1674 Young Av
" John T (Jean M) h302 Vine Av
" Kristie L Mrs recpt Louis F Powell r1674 Young Av
" Thos G h75 Trailer City

CURTIS & GROSS INC.
REALTORS
An Accredited Management Organization
(See Page 31 Buyers' Guide)
314 S. Missouri Ave., Suite 306
Tel. 446-8323
INSTITUTE OF REAL ESTATE MANAGEMENT ACCREDITED MANAGEMENT ORGANIZATION

Consult the CLASSIFIED LISTS of the DIRECTORY
If You Would Find What You Wish to Buy

WEST COAST AWNING CO.
(NOT INC.)

FHA TERMS

- JALOUSIES
- AWNINGS WINDOWS
- DOOR AWNINGS
- SCREENED PORCHES
- POOL ENCLOSURES
- CANVAS AWNINGS
- STORM WINDOWS

1424 S. MISSOURI AVE.
CLEARWATER
PHONE 446-7716
(See Page 10 Buyers' Guide)

C. J. STOLL INC.
MOBILE HOMES
OVER 37 YEARS IN FLORIDA
2160 GULF-TO-BAY BLVD.
(See Page 56 Buyers' Guide)
TEL. 446-6944

Chippewa Cottages (James C Prindle) 2075 Seminole Blvd (L)
Chiprean Alf J (Kath M) mgr Carpet Fashions h1818 Audrey Dr ◎
" M Timothy USA r1818 Audrey Dr
Chirby Joan M (Wid John) h324 N Saturn Av ◎
Chirik Gene (Rita C) prin Largo Sr Hi Sch h2441 Glenann Dr ◎
Chiropractic Clinic (J Wm Irion) 123 N Ft Harrison Av
Chisholm C Roger (Geraldine M) mgr Anderson Auto Parts Co Inc h2015 Healy Dr ◎
" Dorothy B (Wid Harry E) retd h1515 Seabreeze St ◎
" James W (Ellen M) eng D D 1 h805 Jacaranda Dr (L)
" John (Carol) sls mgr Florida Forest Products rSeminole Fla
" N Louise (Wid Douglas) h251 N Grove Cir (D) ◎
" Ozel porter Pelican Restr h1431 S Madison Av
" Remmie R (Wid John B) h911 N Ft Harrison Av ◎
" Wm D (Esther T) contract mgr Honeywell h1364 S Hercules Av ◎
Chism Louise M (Wid John S) h1179 Sedeeva St ◎
Chittenden John r507 N Lincoln Av
" Mary T (Wid A Baldwin) ofc sec Bk Of Clwtr h507 N Lincoln Av ◎
" Theo M (Jean D) mach County Bd Educ h134 8th Av SE (L) ◎
" Thos S studt r507 N Lincoln Av
" Windsor N (Leone M) h130 8th Av SE (L) ◎
Chitty Jack mgr Krystal Restr rTampa Fla
" Wm S (Frances A) retd h2218 N Euclid Cir ◎
Chitwood W Hoyt (Diane) emp Atlantic Refining h1125 Nelson St (D)
Chizik Gene prin Largo Sr Hi Sch rTarpon Springs Fla
Chizmar Peter (Bertha) h117 Green Acres Mobl Home Pk
Chlumsky Stanley J (Lyda) retd h1463 S Duncan Av ◎
Chmela Allen W installer Sunset Air Conditioning r824 Grand Central
Chmielewski Raymond P (Geraldine) sec-treas Sun Coast Engr rSt Petersburg Fla
Choate Charles V USA r2037 Magnolia Dr
" Cheryl studt r2037 Magnolia Dr
" Edwin L (Eileen M) eng Honeywell h2037 Magnolia Dr ◎
Chobot Adolph J (Julia S) retd h214 Avanda Ct
Choco Alex (Mary K) tchr Kings Hwy Sch h108 Harbor Bluffs Dr (L) ◎
Chodat Nicholas USA r1353 Mary L Rd
" Norma L Mrs ofc sec Suburban Enclosures r1353 Mary L Rd
" Robt S (Norma L) meat mgr Kwik Chek h1353 Mary L Rd ◎
Cholerton Wilfred E (Virginia P) retd h1708 Suffolk Dr ◎
Cholley Etta A (Wid Francis) retd r4331 Harbor Hills Dr (L)
Chop John J retd h1660 Greenlea Dr ◎
" Mary B (Wid Chas G) waitress 7 Steers Restr h1754 Sharondale Dr ◎
Chopman Geo B (Helen) h1432 Sunset Point Rd ◎
" H C h431 Donovan's Trailer Park
Choquette Rene (Rene Dupree Coiffeur) h582 Vine Av (D) ◎
Chorost Arth furn mfg (tampa fla) h900 Wellington Dr
" Reva M Mrs ofc sec Consultants-Management Agcy r900 Wellington Dr
Chota Kennels (Muriel M Glenz) 2371 Nursery Rd
Chouinard Camille J (Emelda L) retd h2213 Hemerick Pl ◎
" Joseph O h901 Belleair Rd Lot 12
" Kenneth studt r2213 Hemerick Pl
Choyce Clarence C (Irma F) retd h1336 Great Oak Dr ◎
Chrestesen Walter (Irene) retd h2190 Nottingham Dr ◎
Chretien Donald H atndt Meyer Texaco Serv r2318 8th Av SW (L)
" Janice M Mrs opr Perm-Town By Phillips r2318 13th Av SW (L)
Chris' Coffee Shop (Mrs Helen O Fotiadis) 1907a Drew St
Chris's Apartments (A C Christofferson) 1943 Rainbow Dr
Chrisiner Barbara A waitress Howard Johnson's Restr r927 Woodlawn Av Apt 2
Chrisman Howard (Pearl M) retd h341 Wertz Dr ◎
" Irene Mrs h244 Green Acres Mobl Home Pk
" P C Jack (Ilene H) h1008 Pinebrook Dr ◎
Christ See Also Crist
" Carl (Genevieve M) retd h2229 Belleair Rd ◎
" Geo H (Sally J) (Christ Shuttleworth & Tench) h1826 Nottingham La ◎
" Gladys M (Wid Otto) h128 Hillcrest Mobl Home Park
" Glenda S Mrs sten Shelton Shelton & Copeland r15525 W Bedford Cir
" Harriett Mrs h114 Hillcrest Mobl Home Park
" Herman C (Helen L) sls mgr Ross Alexander & Co h417 Graham Dr ◎
" Lucia C studt r15525 Bedford Cir W
" Paula J teller First Fed Sav & Ln Assn r417 Graham Dr
" Presbyterian Church Rev Donald L Airey Pastor 3115 Dryer Av (L)
" Realty (Mrs Virginia F Christ) 1827 US Hwy 19 S
" Realty (Mrs Virginia F Christ) (br) 1376 Cleveland St
" Shuttleworth & Tench (Geo H Christ John S Shuttleworth And Wm R Tench) phys 1221 Bay Av
" Temple Church Rev Geo C Dumas Pastor 1304 N Greenwood Av
" Virginia F (Wid Carl D) (Christ Realty) h1827 US Hwy 19 S ◎
Christensen See Also Christenson Christiansen And Christianson
" Andrew h1320 Woodbine St ◎
" Astri r219b N Jupiter Av
" Carl E (Sofie B) h15515 Michigan Dr Rt 1 ◎
" Earl S (Eliz E) retd h1286 Hermitage Av ◎
" Harold retd h155 Bluff View Dr (BB) Apt 309 ◎
" Harry C (Pauline A) retd h1315 Whispering Pines Dr ◎
" Lillian N (Wid Christ) retd h1125 Charles St ◎
" Niels E (Carrie A) h76 Trailer City
" Sidney r155 Bluff View Dr (BB) Apt 309
" Thos W (Doris M) eng Honeywell h2268 N Indian Av (L) ◎
Christenson Helmer G (La Verne E) retd h1932 June Bells Dr ◎
" John retd h2021 Australia Way W Apt 73 ◎
Christgau Edwin G (Nellie H) retd h212 Boulevard Trailer Park
Christian David mech Brooking Ford Tractor r8424 Jacoranda Dr (L)
" Edw T (Dorothy B) retd h2081 Indian Rocks Rd (L) ◎
" Fellowship Church Rev Holland W Mock Pastor 1430 Starkey Rd (L)
" Geo E (Mary A) carrier PO h1530 Carroll St ◎
" Henry C retd h528 Seacrest Dr (L) ◎
" Jeffrey E USA r1530 Carroll St
" Kaduko A (Wid James W) cafeteria wkr Largo Sr Hi Sch h7097 Delta Way ◎
" Michl servmn Stereo City rClearwater Largo Rd
" Phillip W (Susan) policemn City Police Dept h2730 Kumquat Dr
" Robt (Helen H) mtcemn County Bd Educ h310 Rosery Rd NE (L) ◎
" Science Reading Room Mrs Claudia K Mac Leod Librn 1440 Laura St
" Science Reading Room Mrs Bertha Bouton Librn 31 N Ft Harrison Av
" Science Reading Room Mrs Claudia K Mac Leod Librn 82 Sunshine Mall
" Wm lathe opr Conant Broach r10853 Ridge Rd (L)
" Willie (Mary M) h1415 Taft Av
Christians Marie Mrs rMease Manor
Christiansen See Also Christensen Christenson And Christianson
" Broder (Anna) retd h2344 Shelley St Apt 8 ◎
" Donald M USA r1709 Meredith La (B)
" Donald W (Doris M) emp Pasco Dairy h1709 Meredith La (B) ◎
" Doris slswn Belk-Lindsey r1709 Meredith La
" Ragnhild D (Wid Alf) h1830 N Washington Av ◎
" Thos P r1709 Meredith La (B)
Christianson Jack C (Katherine E) slsmn Maas Bros h1490 20th St SW (L) ◎
" Kath E slswn Fla Fabrics r1490 20th St SW (L)
" Ruby (Wid Wm) h2766 US Hwy 19 N Lot 63
Christie Alex (Barbara A) retd h307 N Lincoln Av ◎
" Alf H (Dorothy M) retd h2244 Morningside Dr ◎
" Beryl T (Wid Chester I) retd h2142 Nolan Dr (L) ◎
" Cath S Mrs h411 Milwaukee Av (D)
" Elvira M Mrs retd h1141 San Marco Dr (L) ◎
" Frank E Jr (Janet F) insp Honeywell h1727 Valencia Dr W (L) ◎
" Gregory P (Rita J) retd h1143 Orange Av (D) ◎
" Helen C (Wid Geo D) h232 Keating Dr (L) ◎
" Jean L r2142 Nolan Dr (L)
" Joseph (Roberta A) h33 Glendale St
" Lucile T (Wid Albert J) h310 S Comet Av
" Sibyl R (Wid Wm J) h718 Louden Av (D) ◎
" Walter R (Elvera E) serv sta (St Petersburg Fla) h1897 Harmony Dr ◎
Christle David L (Maria) USN r165 Ulmerton Rd S W (L)
" James C tech Honeywell r165 Ulmerton Rd S W (L)
" James L tech Honeywell h2645 Jewel Rd (BB) Apt 2
" Leo P retd h165 Ulmerton Rd S W (L) ◎
Christman Albert G (Wardell Apts) h810 1st Av NW (L) Apt 2 ◎
" Candace J cash Super Five & Ten h14542 120th Av N (L) ◎
" Carolyn T (Wid Lawrence M) h14542 120th Av N (L)
" Charles J hlpr Sorrenson Nursery r14542 120th Av N (L)
" Clarence S (Florence H) retd h210 Pelican Rd ◎
" Eliz B Mrs acct Rutenberg Constn h1628 Cleveland St ◎
" Ethel Mrs retd h257 14th St NW (L) Apt 3
" Gail (Lottie) h1040 Main St (D) Lot 21
" Janice G Mrs pvt sec Goodbody & Co r11542 N Easy St (L)
" Lester F h456 Gulf-To-Bay Trailer Park
" Marie J (Wid Geo J) retd h620 San Salvador Dr (D) ◎
" Pauline E (Wid Vernon E) h445 6th St S (SH) ◎
" Verne L studt r1628 Cleveland St
Christmas James Jr r1730 Hollander Av
Christner Clarence L (Shirley M) eng Honeywell h1337 Stewart Blvd ◎
" Wilson atndt Spur Distr r1038 8th Av NW (L)
Christoff Joseph F (Jewell) retd h308 Gulf-To-Bay Trailer Park
Christoffersen A C (Chris's Apts) h1943 Rainbow Dr ◎
Christofferson Floyd F (Dora C) retd h2045 Yale Av (D) ◎
Christon Walter L (Cecilia H) retd h1460 Ambassador Dr ◎
Christopher Delsie P (Gulf Winds Ct) h2054 Gulf-To-Bay Blvd ◎
" Harold (Eleanor M) cement fnshr h1414 Harbor Dr ◎

Consult the CLASSIFIED LISTS of the DIRECTORY

If You Would Find What You Wish to Buy

"MEET US" AT CLEARWATER'S FINEST
Holiday Inn®
400 U.S. Highway 19, South
(See Page 59 Buyers' Guide)
(Just off Intersection of Florida Highway 60, Clearwater)
Phone 442-8173

CHRISTOPHER
" Harold A (Annie P) slsmn 7-11 Stores h1430 S Madison Av
" Louis (Christine) retd h223 Island Way Apt 804
" Margt K (Wid Edw E) nurse 1917 Ridgewood Dr h1917 Ridgewood Dr ◎
" Ronald studt r1414 Harbor Dr
" Susan r1414 Harbor Dr
" Wesley (Carol) servmn Tack & Warren h903 Drew St
Christophersen John (Lillian C) retd h601 Gardenia St (B) ◎
Christopulos Chris C (Helen A) Winter Res h201 S Mercury Av ◎
Christy Bernard C (Janet K) eng Sperry Microwave h2020 Harding St ◎
" Dennis H (Charlotte M) asst mgr Lafette Electronics h1225 Bermuda St ◎
" Franklin W (Phoebe) retd h626 Dogwood Ct ◎
" Helen Mrs h601 Shady La Trailer Pk
" John W (Ruth F) pipe ftr h2186 Poinciana Dr (HP)
" Natalie G r25 Turner St Apt 1
" Robt E (Florence K) retd h1624 Fruitwood Dr ◎
Chritman Geo J Jr mach opr Abilities Inc r620 San Salvador Dr (D)
Chronis Theodore J Jr (Joan M) (Cavanaugh Grey & Co) h7256 Danbury Way ◎

CHRYSLER AIRTEMP AIR CONDITIONING AND HEATING Sunset Air Conditioning Dealers, 1302 Sunset Point Rd Tels 446-7504, 442-9913, 446-5974 And 446-5975 (After Mar 1, 1970 Call Information)

Chrysler Howard L (Faye T) retd h2214 Lagoon Dr (D) ◎

CHRYSLER AND IMPERIAL AUTOMOBILES, Crown Motor Co Dealers, Sales And Service, 1106 Cleveland St (33515) Tel 446-3071 (See Page 6 Buyers' Guide)

Chrzanowski Walter (Marie C) supt Plumbing By Peck Of Clwtr h473 Helen St (D) ◎
Chuck's Bar & Grill (Charles Henry) 1522 Oak St (L)
" Barber Shop (Charles A Lucas) 2553 E Bay Dr
" Gulf Service (Charles W Humiston) 11 Indian Rocks Rd (L)
Chugg Wallace S (Ida M) retd h2100 Nursery Rd Apt 5c ◎
Chula Vista Hommettes (Charles A Armilage) motel 699 Bay Esplanade
Chung John M studt h2864 Whitney Rd
Church Donald E (Gladys) genl mgr Belleview Biltmore Hotel r100 Belleview Blvd (B)
" Earl retd h16 Belleair Village (L)
" Edw (Eleanor S) retd h139 Boulevard Trailer Park
" Edw R studt h1429 Franklin St
" Frank D (Jyral E) retd h1433 Ruth Rd (D) ◎
" Gaylord (Virginia A) phys 805 S Ft Harrison Av h1724 Sunset Dr ◎
" Kathleen USA r1226 Friar Tuck La (D)
" Leon H (Dolores T) mtcemn County Bd Of Educ h304 5th Av SW (L) ◎
" Lewis R repr Maas Bros r11842 102d St N (L)
" Lloyd L (Ida H) retd h1400 S Hillcrest Av ◎
" Lucia R Mrs h1001 Druid Rd S ◎
" Lucy (Wid Oliver K) h1101 Victoria Dr (D) Apt 10
" Millye E (Wid Lincoln) h1128 New York Av (D) ◎
" Of Christ Rev Bob Owen Pastor 151 3d St NW (L)
" Of Christ Rev John Herman Pastor 1151 Engman St
" Of Christ 12135 119th St N (L)
" Of Christ 545 Wood St (D)
" Of Christ Rev Preston Weeks Pastor 601 S Hercules Av
" Of God Rev Carl E Godwin Pastor 1507 Tilley Av
" Of God Rev Ronald W Harvard Pastor 1220 New York Av (D)
" Of God Rev Charles H Linton Pastor 1227 S Myrtle Av
" Of God Rev Philip J Moore Pastor 135 5th Av S (SH)
" Of God Of Largo Rev Buford L Alford Pastor 227 4th Av SW (L)
" Of Jesus Christ Of Latter Day Saints 317 Milwaukee Av (D)
" Of The Nazarene Rev Clayburn M Andrews Pastor 610 2d Av NE (L)
" Of The Reconciler United Presby Ch Of USa Rev Thos M Johnston Pastor 915 Drew St
" Oliver A (Jessie) retd h100 Bluff View Dr (BB) Apt 107b ◎
" Raymond A (Irene K) retd h212 Avanda Ct
" & Reed Law Offices (Mrs Virginia A Church & Mrs Nadine N Reed) lwyrs 932 S Myrtle Av
" Virginia A Mrs pres Hse Of Shi-Boi r1724 Sunset Dr
" Wm C sander-taper Carlisle Mtrs r1224 Friar Tuck (D)
" Wm J (Ruth O) h514 Highland Av (D) ◎
" Wm R (Shirley I) sht mtl mech Cox Heating & Air Conditioning h1226 Friar Tuck La (D) ◎
Churcher Saml winter res h968 9th Av NW (L) ◎
Churchill Charles C (Irene E) mgr Imperial Oil h1374 E Druid Rd ◎
" Edith Mrs h121 The Country Park
" H Dudley (Mabel S) retd h2096 Valencia Way ◎
Churchward Gull J (Wid Jack) (Engineering Specialties) h800 Narcissus Av ◎
Churpek Dolores E Mrs cash Morrison Cafeteria h711 S Lincoln Av Apt D6
Chute Laura Mrs clk Harmser Bakery r720 8th Av NW
" Russell V (Laura L) baker Harmser Bakery h720 8th Av NW (L) ◎
Chuttke Richd retd h130 Patricia Av (D) Lot 4
Chynard Philip N h2366 Shelley St Apt 5 ◎
Chyst H h413 Le Beau St Apt 3
Cianciolo August (Marie C) retd h970 6th Av NE (L) ◎
Cias Dennis J tchr Dunedin Sr Hi Sch rOzona Fla
Cibrowski Joseph F (Matylda B) dept supt Tack & Warren h1801 S Patlin Cir (L) ◎
Cicchetti Frank P (Martha K) retd h43 Belleair Village (L)
Cicchillitti Maria Mrs r2291 17th Av SW (L)
" Violet h2291 17th Av SW (L) ◎
Cichanski Wm J (Elsie M) retd h1742 Sunset Dr ◎
Cichowicz Chester W (Rose S) policemn City Police Dept h1713 Sunset Point Rd ◎
" Thos R slsmn Largo Mtr Parts & Equip rOzona Fla
Cichy Emma rBayview Gardens Apt 34a
Ciezkowski Carol clk Michels Pharmacy r840 6th St S (SH)
" Stanley (Mary N) mech Art Craft Neon Sign h840 6th St S (SH) ◎
Ciger Geo (Violet) h2790 US Hwy 19 N Lot 41
Cihak Donald J (Judy L) mgr Seahock Fl Covering h1661 Harmony Dr ◎
Cihi Michl J (Martha S) retd h2152 Mc Kinley St ◎
" Richd K (Virginia G) plmb Peck Plumbing h815 Glen Oak Av ◎
Ciler Lillian slswn Belk-Lindsey r10132 115th Av N
Cilles Robt L meat dept mgr Publix Super Mkt rW Bay Dr
Cilley Mildred S (Wid Geo E) r489 Hillcrest Dr (L)
Cimarolli Darlene A Mrs (Darlene's Beauty Salon) r635 1st Av N (SH)
" Robt P (Darlene A) atndt Water Pollution Control h635 1st Av N (SH) ◎
Cimerella Jay (Elinor) retd h2100 Nursery Rd Apt 11a ◎
Ciolli Dolores maid Morton F Plant Hosp r756 Mandalay Av
" Frank (Ciolli & Sons) r756 Mandalay Av
" Hugo (Vincie R) (Ciolli & Sons) h756 Mandalay Av ◎
" Joseph F (Cath M) pntr h105 W Grapefruit Cir ◎
" Marie maid Jack Tar Harrison r756 Mandalay Av
" & Sons (Hugo & Frank Ciolli) pntrs 756 Mandalay Av
Cipko Geo J (Alyce) firefighter City Fire Dept r29764 68th St N
Cipriano Estelle A Mrs h32 Ridge Rd SW (L)
Circle Electric Co (Norman Lancaster) contrs 1121 Pinehurst Rd (D)
" Window Cleaning Service (Alonzo E Zipp) 1225 Sunset Point Rd
Circus Buffet Cafeteria Ross A Giunta Mgr restr 410 Cleveland St
Cirillo Donald D (Rita) carp h519 2d Av NE (L)
" Edith M mgr Clare's Hair Styling rIndian Rocks Beach Fla
Cisar Anthony F (Eva L) h235 Locklie St (D) ◎
Ciscel David E (Alida L) h811 13th Av NW (L) ◎
Ciskowski Joseph M (Evelyn T) pres Jim Walters Research Corp h2 Ambleside Dr (B) ◎
" Joseph M Jr studt r2 Ambleside Dr (B)
Cisterna E Tony (Carmella G) (Gino's Motel Apts) h16 Kendall St ◎

CITIES SERVICE OIL CO, Sam F Zinger Distr, Gasoline, Fuel Oil, Residential And Commercial Delivery, 607 Nicholson St, Tel 446-2515

Citta Irene J slswn Belk-Lindsey r13614 Croft Dr
" Robt A (Irene J) lab tech Genl Elec h13614 Croft Dr (L) ◎
City Cab Of Largo Inc Hugh L Poole Pres Mrs Velma C Poole Sec Treas 213 W Bay Dr (L)

CITY DIRECTORY LIBRARY
OUT-OF-TOWN CITY DIRECTORIES
CHAMBER OF COMMERCE
128 N OSCEOLA AV
TELEPHONE 446-4081
(See Page 36 Buyers' Guide)

CITY FUEL OIL CO, Richard G Payne Mgr, Shell Fuel Oil, Oil Burners, Heating Equipment, 1165 Eldridge St, Tel 442-1141, Seminole Branch, Tel 391-6600 And Indian Rocks Branch, Tel 596-3641, (See Page 44 Buyers' Guide)

CITY NATIONAL BANK AND TRUST COMPANY
(EST 1955)
OFFICERS
DONALD T EHRMANN, PRESIDENT
FLOYD G HENDERSON, VICE-PRESIDENT-CASHIER
RAYMOND H CENTER, VICE-PRESIDENT
G B McELROY, VICE-PRESIDENT

(Continued on next page)

RAY McKAY REAL ESTATE, INC.
Specializing In Harbor Bluffs and Harbor Hills
• RESIDENTIAL • COMMERCIAL • PROPERTY MANAGEMENT
1887 W. Bay Dr. (Largo)
Telephones 584-6281 and 581-2241

Who Sells It?
Is Answered by the Classified Business Lists In this Directory

LAKE HAVEN
MOBILE HOME PARK

Florida's Most Progressive

Paved Streets and Sidewalks
Three Air-Conditioned Recreation Halls
Shuffleboard Courts
3 Pools and Patios
Three Lakes Stocked For Fishing
Picnic Area

Come See LAKE HAVEN

"In The Heart Of Dunedin"

1331 MAIN ST. DUNEDIN
Tel. 733-1244

ADULTS ONLY NO PETS

(See Page 56 Buyers' Guide)

GUS PLUMBING INC.
Contractors for INDUSTRIAL - COMMERCIAL - RESIDENTIAL - MECHANICAL
NAMCO Approved — "Don't Cuss Call Gus"
GUSTAV KOCH, President
1230 Lady Marian Lane, Dunedin, Fla. 33528 Bus. Tel. 733-2688, Res. Tel. 442-2400
(See Page 69 Buyers' Guide)

CITY NATIONAL BANK AND TRUST COMPANY—Contd

N L ENZOR, VICE-PRESIDENT
W F ANDERSON, VICE-PRESIDENT
THEO MAHINIS, ASSISTANT VICE-PRESIDENT
NED A WELSH, ASSISTANT VICE-PRESIDENT
DONALD A TETRAULT, ASSISTANT CASHIER
BETTY M LIVESAY, ASSISTANT CASHIER
FRANK J POWERS JR, ASSISTANT CASHIER
DAVID R NEFF, AUDITOR
JOHN M FAISON, VICE-PRESIDENT-TRUST OFFICER
ESTHER G RONNLOF, TRUST OFFICER
BETTY J STROUP, TRUST OFFICER
FULL BANKING AND TRUST SERVICES
1130 CLEVELAND ST
TELEPHONE
446-8111
(See Page 13 Buyers' Guide)

" National Travel Service Inc Of Clearwater 1130 Cleveland St

CITY OFFICES (See Belleair Bluffs—City Of; Clearwater—City Of; Dunedin—City Of; Safety Harbor-.City Of)

" Parking Lot 615 Laura St
" Parking Lot 28 N Garden Av
Ciufia Amelia O (Wid Cono) retd h5 N Hercules Av ◎
Cizek Albert (Josephine K) retd h332 11th Av SW (L) ◎
Cladakis Mary F Mrs hostess Leon's Restr r3575 Avacado Dr (L)
" Mitchell (Mary F) mgr Leon's Restr h3575 Avocado Dr (L) ◎
" Nick G (Minnie) lwyr 14 S Fort Harrison Av Rm 5 rTarpon Springs Fla
Claessens Oscar O (Rachel) retd h307 Plaza Pines Trailer Park
" Richd (Anna R) mech County Bd Educ h2438 Brentwood Dr ◎
Claflen Margt M (Wid Leon) h880 Mandalay Av Apt 632
Claflin Fred F (Lenora J) retd h1461 San Helen Dr (D) ◎
" Myrtle r3037 Kapok Kove Dr
Claghorn Walter L (Juanita R) distr St Pete Times h698 Union St (D) Apt 4
Clair Fred O (Cora L) hGreenwood Apartments Apt 1
" Janice ofc sec Highland Pines Nursing Manor r1630 Fortune Dr
" Susan J opr Genl Tel r1630 Fortune Dr
" Wilbur R (Janice M) boat chartering Clearwater Marina (CB) h1630 Fortune Dr ◎
Claire S H (Zella) retd h212 Bay-Aristocrat
Clairmont Corena D (Wid Leo) h1226 Balboa Cir ◎
Clampitt Frank W (Pearl I) retd h1465½ Rogers St
Clancy James E (Hazel G) retd h141 N Buena Vista Dr (D) ◎
" James J r100 Glenneslane (D) Apt 102
" John F (Betty T) retd h2145 Victoria Dr ◎
" John S (Mabel A) retd h880 Mandalay Av Apt 224
Clanton G Harvey (Louise L) (Clanton Small Animal Clinic) h1647 Robin Hood La ◎
" G Harvey Jr studt r1647 Robin Hood La
" Small Animal Clinic (G Harvey Clanton) 1000 Court St
Clapham Aurelia B Mrs retd h1212 N Kimona Dr
" Richd L (Melba L) retd h1263 Eldridge St ◎
Clapp Christina J designer Reeds Florist r1792 Albemarle Rd
" Ernest (Cath M) retd h305 Kerry Dr
" Esther M (Wid Harry E) h621 W Circle Dr (L) ◎
" Ethel A h880 Mandalay Av Apt 535
" Florence rMease Manor
" Insurance Agency Inc Merle Wadsworth Pres Mrs Jeanne B Clapp V-Pres John B Gay Jr Sec-Treas 765 1st Av SW (L)
" Jeanne B Mrs v-pres Clapp Ins Agcy r1105 Rosery Rd NE (L)
" Joseph A (Margt W) retd h1675 Cleveland St ◎
" Kath Mrs waitress Robby's Pancake House r305 Kerry Dr
" Kent W (Phyllis H) (Clwtr Trophies) h106 S Comet Av ◎
" Neil F (Jeanne B) mgr 7-11 Food Stores h1105 Rosery Rd NE (L) ◎
" Philip kennelmn Tampa Greyhound r106 S Comet Av
" Phyllis H Mrs (Clwtr Trophies) r106 S Comet Av
" Richd E emp Harbor Yacht Sls h217 E Terrace Dr
" Wm F retd h510 Bay Av Apt 10
Clapper Emily J (Wid Harry E) h969 10th Av NW (L) Lot 4
Clardy John G (Jean S) servmn Fla Pwr h157 6th Av SW (L) ◎
Clare Frank h619 E Street
" Lauretta R (Wid Charles C) h557 Cyprus Av Apt 3
" Peter P (Susan) dept mgr Southeast Technical Enterprises r1772 Doner Lane
" Susan J clk-typ County Zoning & Planning Dept r1772 Dover La
Clare's Coiffures (Rex Prescott) 293 Keene Rd (L)
" Coiffures (Rex Prescott) 1649 Gulf-To-Bay Blvd
" Hair Styling Edith M Cirillo Mgr 1135 N Missouri Av (L)
Clarenbach Richd (Dorothea) h501 Mandalay Av Apt B22
Clareus Wm (Lena) retd h144 Town & Ctry Mbl Hm Pk (L)
Clarida Hal (Eleanor G A) v-pres Chesnut & Chesnut Real Est h1941 Rainbow Dr ◎
Claridge Henry lockermn Clwtr Country Club rIndian Rocks Fla
" Henry J III (Carol) slsmn Eckerds' Of Largo h1315 Davis Rd (D) ◎
" lone C cash Shearson Hammill h663 Lyndhurst St (D)
Clark See Also Clarke
" A Lee (Hazel B) retd h310 14th Av SW (L) ◎
" Agnes V (Wid Frank A) h334 3d Av N (SH) ◎
" Albert L (Geneva B) h2356 Michael La ◎
" Albert M (Delores M) pres Palmway Industries Inc r15433 New Port Rd
" Alf M (Lucile M) h1400 Oak Haven Dr (SH) ◎
" Alf P cln Clwtr Rambler r1122 Carlton St
" Anne h2254 Morningside Dr ◎
" Annie R Mrs tchr Ridgecrest Community Nursery Kindergarten r12091 137th Av N (L)
" Arelious (Annie R) plstr 12091 137th Av N (L) h12091 137th Av N (L) ◎
" Arth vending servmn Eli Witt Cigar r923 N Palm Drive (L)
" Arth E (Lilian A) retd h2048 Yale Av (D) ◎
" Beulah H Mrs slswn Bauman's Inc h607½ N Osceola Av
" Billie M sanitation dept Largo Pub Wks Dept r846 Hall St
" Billy M (Jezebel) driver Coachman Packing h846 Hall St ◎
" Billye Z tchr County Bd Educ h1621 Sherwood St ◎
" Blanche M r2254 Morningside Dr
" Carleton W (Dorothy M) h1387 Hill Dr (L) ◎
" Caroline A Mrs laby tech Morton Plant Hosp h527 Brookside Dr ◎
" Carrie rMease Manor
" Charles (Nancy) whsemn Sealtest Foods r10668 106th N (L)
" Charles (Melena) mtcemn Dan Graves Masonry h1412 Taft Av 1412 Taft Av
" Charles C (Dorothy M) security Honeywell h150 Regina Dr N (L) ◎
" Charles D (Sarah F) asmblr Honeywell h1161 Howard St ◎
" Charles G (Cath C) retd h1437 Pine St ◎
" Charles G (Agnes L) v-pres Clark Concrete Products Inc h1853 Venetian Point Dr ◎
" Charles M (Helen N) retd h1143 Grove St Apt 1
" Charles W servmn Arab Termite Pest Control r133 Emerald La (L)
" Clarence h1141 Victoria Dr (D) ◎

CLARK CLARENCE M (Kathleen G; Clark's Gulf Service), 2001 Drew St Cor Of Hercules St, Tel 446-3710, H2041 Marilyn St, Tel 446-7095

" Cliff (Marie) h110 Town & Ctry Mbl Hm Pk (L)
" Concrete Products Inc Ralph R Clark Pres Mgr Charles G Clark V-Pres Dorothy Clark Sec-Treas 525 A Street
" Curtis L (Suzanne G) (Clark's Barber Shop) h146 Glen Ellen Ct
" David (Marian J) retd h1901 Kay Dr (L) ◎
" David L (Lona E) sanitation dept Largo Pub Wks Dept h165 15th St NW (L) ◎
" Dawn (Wid James C) h711 Palm Cir (L) ◎
" Deloras M Mrs sec-treas Palmway Industries r15433 New Port Rd
" Dennison N (Mildred A) retd h1479 Franklin St ◎
" Dicie maid hGreenwood Apartments Apt 12
" Donald (Alice) h2766 US Hwy 19 N Lot 87
" Donna studt r1604 N Betty La
" Dorothy nurse Sun Coast Osteo Hosp rGulfport Fla
" Dorothy sec-treas Clark Concrete Products rIndian Rocks Beach Fla
" Earl B (Grace) retd h932 Lakeside Park
" Eddie A (Bluebird Sandwich Shop) h1207 Roosevelt Av
" Edna A (Wid Roy H) h1252 Santa Rosa Dr
" Edw (Thelma) retd h701 8th Av NW (L) Lot 34
" Edw J (Gladys F) supt Horizon House h1256 Bermuda St ◎
" Eileen E Mrs ofc mgr Grant's r923 N Palm Dr (L)
" Eleonore Mrs h249 Jasper St (L) Lot 53
" Eliz E (Wid Wallace) h20 S Orion Av ◎
" Eliz W (Wid Edw F) h1452 Crestview St
" Ellis (Janet) h136 Parkwood Estates
" Erma R (Wid Albert) r400 Braginton St
" Eva B Mrs rMease Manor
" Evelyn clk Pick Kwik r907 Gulfview Blvd (DI)
" F Burton (Gertrude J) chem Jim Walter Research h2019 Coronet La ◎
" Faye A Mrs drftswn County Eng Dept h3784 15th Ter SE (L)
" Florence J Mrs clk 1st Natl Bk Of Belleair r2164 Duncan Dr
" Floyd L (Dorothy D) carrier PO h1745 Cardinal Dr ◎
" Frances T (Wid Jennings) recpt Kenneth W Hall h2730 Shaddock Dr ◎
" Frank retd h12715 Oak St (L) ◎
" Frank A (Ida K) retd h1725 Long St ◎
" Franklin D (Ernestine) lab Pixley Play Mate h326 2d St N (SH) ◎
" Fred O Jr (Sandra L) insp Honeywell h312 Mariva Av ◎
" Fred R (Jacque M) tchr Largo Jr Hi Sch h1385 Essex Ct ◎
" Gale N (Marlene A) plstr h57 Arnoni Dr (D) ◎
" Gayle h2353 Shelley St Apt 8 ◎

More goods are bought and sold through the Classified Business Lists of the Directory than by any other medium on earth.

TECHNICAL EDUCATION CENTER OF PINELLAS COUNTY
ACCREDITED BY THE FLORIDA STATE DEPARTMENT OF EDUCATION
(SEE PAGE 87 BUYERS' GUIDE)
6100 154th Av. N., Clearwater, Fla. **Telephone 531-3531**

CLARK
" Gayle D retd r1963 Atlantis Dr
" Geo retd h165 6th St (D) ◎
" Geo D (Marye E) registrar Largo Sr Hi Sch h1007 4th Av NW (L) ◎
" Geo H (Gladys G) retd h1422 Byram Dr ◎
" Gertrude Mrs r1000 10th Av NW (L)
" Gertrude M (Wid Frank) h1612a E Druid Rd ◎
" Gordon L retd h2544 S Forest Pkwy (L) ◎
" Grace kitchen hlpr Mease Manor rBx 463 (D)
" Grace I (Wid Thos C) ofc sec County Bd Educ h210 Orangewood Av ◎
" Guy A (Betty E) (Double Six Club) h2400 S Forest Pkwy (L) ◎
" Guy F (Kathryn M) plmb Clwtr Plmb & Appl h1916 Springtime Av ◎
" H Mary (Wid Eli) (Father's Cafe) h1204 Fairburn Av ◎
" Harland R (Lois E) firefighter City Fire Dept h1605 W Country La ◎
" Harold P (Flora K) mtcemn Jack Tar Hotel h2209 Alice La ◎
" Hattie I Mrs aide Bruce Manor Nursing h1636 Ewing Av
" Hawley N (Mary E) retd h129 Sky Harbor Mobl Ests
" Helen E (Wid Irving L) (Highland Apts) h330 S Highland Av ◎
" Henrietta M (Wid Clifford) h217 Garden Cir (B) ◎
" Henry Jr (Annie) lab City Dept Pub Serv & San h919 Beckett St ◎
" Herbert (Thelma) h205 Sou Comfort Mobile Vil
" Herbert L (Ina M) retd h528 1st Av SW (L)
" Hosie (Beatha L) constn wkr h1112 Fairmont St ◎
" Howard grinder D & E Terrazzo r1112 Fairmont St
" Hubert M (Opal E) h1665 W Bay Dr (L)
" Isabelle Mrs h400 Drew St
" Ivy waitress Eckerd Drug rTarpon Springs Fla
" J Edw (Betty L) asst parts mgr Carlisle Mtrs h522 Bamboo La
" J Mitchell (Marguerite M) formn Robinson Concrete Specialties h60½ 4th St NW (L) ◎
" J Robt (Doris D) retd h2206 Palmetto Dr ◎
" Jacque Mrs tchr Ponce De Leon Elem Sch r1385 Essex Ct
" James A (Mildred E) retd h508 Kakusha Mobl Pk
" James A (R Eliz) retd h1436 Barbara Av ◎
" James E (Helen L) plmb h1560 South Dr ◎
" James E Jr dentist 1891 N Highland Av r1560 South Dr
" James P (Marjorie F) (Clark's Oak Hill Dairy) hHampton Rd ◎
" Jeffrey A studt r2019 Coronet La
" Jeremiah (Dorothy A) driver County Bd Educ h353 Jackson St (D) ◎
" Jezebel E Mrs production wkr Fla Fabrics r846 Hall St
" Joe L (Estel G) slsmn h7057 Delta Way ◎
" John (Alberta E) fruit picker h3017 Booth St (SH) ◎
" John electn Mc Gee Elec rPinellas Park Fla
" John R (Elsie) retd h236 Boulevard Trailer Park
" John W (Florence J) eng Honeywell h2164 Duncan Dr (BB) ◎
" John W Jr (Islay H) advmn Tampa Tribune h1424 N Highland Av
" Johnny C (Gladys M) prod mgr Pantry Pride h13656 120th St N (L) ◎
" Joseph A (Geneva J) h301 N Prescott Av ◎
" Joseph R (Cora M) retd h526 4th St NW (L) ◎
" Joseph S (Asta H) retd h1217 Hermitage Av ◎
Clark Joseph S Hon (Mary W), Attorney And Justice Of The Peace, Dist No 3, 2663 Gulf-To-Bay Blvd, Tel 726-1151, Law Office, Suite 202 Legal Arts Bldg 501 S Fort Harrison Av, Tel 446-7511, h2035 Belleair Rd
" Kate L (Wid Frank M) h1821 Oak Lake Dr ◎
" Kathy M studt r2228 St Charles Dr
" L Council (Clara O) real est 748 Broadway St (D) Rm 202 h1136 Burke Av (D) ◎
" Larry (Mary) emp City Incinerator h1929 Macomber Av ◎
" Laura S h111 Town & Ctry Mbl Hm Pk (L)
" Lawrence P (Harriett) electn h1604 N Betty La ◎
" Lawrence R (Mary A) driver Clwtr Transit h3025 Roosevelt Blvd Rt 1
" Lee W driver Berry Landscaping & Paving r310 14th Av SW (L)
" Leona B (Wid Jerry) h1122 Carlton St ◎
" Leonard (Marie) grndr Clwtr Terrazzo h13280 119th St N (L) ◎
" Leonard retd h249 Jasper St (L) Lot 98
" Lila R (Wid Matthew) h824 Howard St ◎
" Lillian clk typ County Circuit Ct Clk rSt Petersburg Fla
" Lloyd M (Ella W) (Somerset Bay Apts) h65 Somerset St ◎
" & Logan Inc John H Logan Jr Pres Frank C Logan V-Pres Mrs Nell S Schmidt Sec-Treas genl contrs 1108 Eldridge St
" Lois E teller Harbor State Bank r1605 W Country La (C)
" Lorne E r715 2d Av NE (L)
" Lottie E (Wid John) h205 Hillcrest Mobl Home Park
" Louis retd h511 7th Av NE (L)
" Lucille (Wid Leo) winter res h16b Sunset Acres Trailer Pk
" Luella M (Wid Harvey H) h1459 Pierce St ◎
" Luther E (Stella W) retd h157 11th St SW (L) ◎
" Magg Lee lab D Sanitation Dept rSafety Harbor Fla
" Mansfield Jr (Mildred) jan Atlas Services h1613 N Greenwood Av ◎

CLARK
" Marie (Wid Norman) emp Gay Products h1029 Bass Blvd (D) ◎
" Marion C (Ruby L) lab Harold Berry Landscaping & Paving Inc h15092 63d St N ◎
" Marjorie E (Wid Joseph E) h612 Tangerine Av (D) ◎
" Mary A (Wid Sam) r408 B Street (B)
" Mary E (Wid Stuart L) hBayview Gardens Apt 56c
" Mary J tchr Clwtr Spl Educ Center r8204 Forest Cir (L)
" Mary W Mrs ofc sec County Justice Of The Peace Dist 3 r2035 Belleair Rd
" Matilda K (Wid Clarence L) h1758 Martha La ◎
" Melissa A Mrs (Skycrest Beauty Shop) r1670 Whitewood Dr
" Merle F (Deborah E) h147 Bluff View Dr (BB) Apt 206 ◎
" Michl B (French Quarter Beauty Salon) h117 N Frederica Dr
" Morice (Vivian) h2766 US Hwy 19 N Lot 72
" Nancy opr Vera's Beauty Shop r846 Hall St
" Nancy T waitress Seaspire Restr h1007½ N Osceola Av
" Norman R (Mary E) h1231 14th Ct SW (L)
" Orvel J (Evelyn A) (C & S Framing & Trim Contrs) h907 Gulf View Blvd (D) ◎
" Orville G (Marie E) retd h453 Sierra Cir (L) ◎
" Preston H (Leeda R) retd h1481 Laura St ◎
" R-J Equipment Co Inc Robt J Clark Pres Furman C Whitaker V-Pres Donald J Roy Sec-Treas air conditioning 1123 Seminole St
" Ralph C (Erma J) pntr h2332 Americus Dr ◎
" Ralph R (Dorothy) pres Clark Concrete Products rIndian Rocks Beach Fla
" Raybelle Mrs aide Play Parc Nursery r12948 130th Av (L)
" Raymond A (Betty A) floor refinisher 1037 Bass Blvd (D) h1037 Bass Blvd (D) ◎
" Raymond D (Linda M) carp h1004 Nolan Dr (L) ◎
" Raymond F (Gwendolyn F) plstr Nelson Constn h900a Pennsylvania Av
" Reginald (Florence) rMease Manor
" Richd h1027 N Madison Av
" Richd C (Kathleen M) (AB&F Uphol) h1818 Douglas Av (D) ◎
" Richd L (Lessie I) mach opr W L Cobb h715 2d Av NE (L) ◎
" Richd M (Laretha N) mech Universal Cigar h352 Barbara Cir (B) ◎
" Robt (Jean) h1629 Golf View Dr (B) ◎
" Robt Jr (Marian L) retd h446 New York Av (D) ◎
" Robt J (Dorothy J) pres R J Clark Equip r2679 St Joseph Dr (D)
" Robt K USA r2041 Marilyn St
" Robt L (Anna M) mgr Lamp Liter Mobl Home Pk h37 Lamp Liter Mobile Ct (L)
" Robt T USN r301 N Prescott Av
" Rosa B (Wid Alfonso V) r128 Edgewater Ter (D)
" Roslind (Wid Ralph) h200 Main St (D) Apt 15
" Rousey H (Dorothea M) pntrs decorator 698 2d St SE (L) h698 2d St SE (L) ◎
" Roy L (Helen E) tech Irion's Radio & TV Serv h2233 Snead Av (D) ◎
" Ruby A recreation leader Holt St Youth Center r1112 Fairmont St
" Russell L plant wkr Metal Industries r1029 Bass Blvd (D)
" Sadie M (Wid H Erwin) retd h1530 S Washington Av ◎
" Saml M (Lotte E) eng Honeywell h896 Dumont Dr (D) ◎
" Sarah B tchr Ridgecrest Elem Sch r1161 Howard St
" Sherman h249 Jasper St (L) Lot 128
" Susan G Mrs cash Beneficial Finance r146 Glen Ellen Ct
" Terry R (Karla) slsmn Burroughs h15548 Bedford Cir E ◎
" Tulley N (Bert L) emp Int Rev Bur h15364 Bedford Cir W ◎
" Vivian Mrs clk Bk Of Clwtr r353 Jackson St (D)
"W Rollie (Emily) Minister, V-Pres & Admn Florida Beacon College 6900 142d Av N, h5856 82d Av N Pinellas Pk
" Walter (Agnes) retd h1115 Auburn St ◎
" Walton Jr (Eunice M) retd h501 Mandalay Av Apt F18
" Watt W (Rebecca N) (Clark & Logan) h615 N Glenwood Av ◎
" Wayne h1000 10th Av NW (L)
" Wayne W (Diane M) production control Honeywell h1723 Verde
" Wildie W (Carrie C) pntr h802 S Prospect Av ◎
" Wilford (Reba B) lab Above All Roofing Tile h1677 Tilley Av
" Wm (Melissa A) constn wkr Seminole Constn h1670 Whitewood Dr ◎
" Wm A (Marie M) mach designer Jim Walters Research Corp h2228 St Charles Dr ◎
" Wm H (Ida M) retd h124 Indian Rocks Rd (L) ◎
" Willie L (Katie C) servmn Arab Termite Pest Control Of Fla h133 Emerald La (L) ◎
Clark's Barber Shop (Curtis L Clark) 1107 Cleveland St
CLARK'S GULF SERVICE (Clarence M Clark), Gasoline, Oil, Grease, Auto Accessories, Batteries, Lubrications, Minor Repairs, Mufflers, Polishing, Road Service, Tires, Tune-Up Work, Waxing, Pick-Up And Delivery, Complete And Courteous Service, We Give S&H Green Stamps, Emergency AAA Service, 2001 Drew St Cor Hercules St, Tel 446-3710
" Oak Hill Dairy (James P Clark) Hampton Rd
" Restaurant (Clark A Eggleston) 1642 N Missouri Av (L)

PINELLAS BLOCK AND CEMENT CO., INC.
ROOFING AND INSULATION
Florida Rooms
Screen Rooms
Block Walls
Driveways Sidewalks
621 N. MISSOURI AVE. LARGO, FLA. (33540)
Tels. 584-3932 and 581-4894

WHO SELLS IT?
IS ANSWERED BY THE CLASSIFIED BUSINESS LISTS IN THIS DIRECTORY

J. ARLOS OGG STUDIOS
Our 34th Year
Pictures • Original Oils • Water Colors • Serigraphs • Etchings • Prints
COMPLETE LINE OF FRAMES AND FRAMING
807 Park Street (See Page 68 Buyers' Guide) Tel. 446-2245

More goods are bought and sold through the Classified Business Lists of the Directory than by any other medium on earth.

THARIN AGENCY Local Agents
THE TRAVELERS INSURANCE COMPANY
• Homes • Rentals • Management • Acreage • Lots • Income Property
• Fire • Wind • Auto • Bonds • Liability • Life
664 Main St. (Dunedin) **Tel. Insurance 733-2181, Real Estate 733-3904**
SINCE 1932 (See Page 52 Buyers' Guide)

Clarke Arth J (Ella R) right of way agt County Eng Dept h223 Island Way Apt 306
" Bert H (Clara H) retd h1628 Scott St ◎
" Bertha E rMease Manor
" Bradlee F (Jeannette E) retd h210a Dolphin Point
" Cindy A studt r1536 Picardy Cir
" David slsmgr Dick Mills Air Conditioning r1536 Picardy Cir
" Fabian (Edith) retd h605 Michigan Blvd (D) Lot 55
" Flora A (Wid Edgar W) retd h3925 Harbor Heights Dr (L) ◎
" Glenn H (Ethel) retd h1515 Bay Shore Blvd (D) Apt 10
" Grace W (Wid John J) h808 Golden Tringl Mbl MNR(L)
" Harold A retd h2668 E St Joseph Dr (D) Apt 3
" John (Alice) retd h130 Patricia Av (D) Lot 9
" Julian S (Olivia K) (Pasco Office Sup) h1536 Picardy Cir ◎
" Kenneth (Ada) retd h623 Embassy Mobile Home Park
" Lynn B (Mary F) retd h710 Dolphin Dr (L) ◎
" Nina H (Wid Carl V) h2385 Santa Cruz St ◎
" Olivia K Mrs tchr Kings Hwy Sch r1536 Picardy Cir
" Philip (Wilma G) (Ak-Sar-Ben Motel) h1295 Cleveland St ◎
" Wm L (Dorothy) (Radio Electronics) h1551 Tuscola Rd ◎
" Wm L Jr (Patricia) elec tech Tarpon Springs Fla h1101 N Saturn Av ◎
" Wm W (Margt M) v pres Pinellas Wldrs Sup h345 Edgewater Dr (D) ◎
" Winifred R Mrs h2855 Gulf-To-Bay Blvd Rm 502
Clarkson Alice P (Wid John B) h613 Woodrow Av NW (L) ◎
" Eliz (Wid Charles) h432 Bay Av Apt D1
" Loretta Mrs nurses aide Community Hosp r3035 Guy To Bay Blvd
" Wm J (Annie) h705 Hillcrest Mobl Home Park
Clary Wm P (Lois M) rep West America Securities h1516 Ruth Rd (D) ◎
Claser Ruth H (Wid Rudolph) h208 Pelican Rd ◎
Clason Edith L (Wid Alden I) retd h2424 Glenann Dr ◎
" Ellen C h120 Plaza Pines Trailer Park
Class Clayla serv rep U S Soc Security Admn h90 Jasper St (L) Apt 2
Classen Ray E retd h1061 6th St N W (L) ◎
Classic Interiors (Mrs Cath & Orestes Frangoulis) 1234 Court St
Claude Charles J (Anna F) retd h1090 Damrosch St ◎
Clauer Jack B retd h141 S Buena Vista Dr (D) ◎
Claus Charles E (Agnes A) retd h614 Woodrow Av NW (L) Lot 28
" Charles M (Olive M) serv mgr Carlisle Mtrs h1781 Kenilworth Dr ◎
" Dan O (Frances M) boat bldr Morgan Yacht hRear 297 Ulmerton Rd (L)
" Harold W (Evelyn E) appraiser County Tax Assessor rSt Petersburg Fla
" Judith R clk-typ i County Secretarial Dept r1781 Kenilworth Dr
" Mabel M (Wid J Edson) r915 Glen Oak Av
" Richd C ofc sec County Eng Dept r1781 Kenilworth Dr
" Richard C (Diane L) drftsmn Fla Pwr h1409 Nelson Av ◎
Clause Harold S (Rose M) ret h1028 S Duncan Av ◎
Clausen Carl E (Louise B) desk Statler Hilton Motel h1328 Mary L Rd ◎
" Hans P (Lydia) h237 Hillcrest Mobl Home Park
" Harry winter res h548 Highland Av (D) ◎
" James R (Dorothea) eng Honeywell h1200 Woodcrest Dr
" Stanley J (June M) eng Genl Elec h1332 Stewart Blvd ◎
" Walter H (Margt R) eng Honeywell h1191 Norwood Av ◎
Clauson Kathryn studt r1727 Faulds Rd N
Clauss Emil T (Anne R) h1232 Magnolia Dr ◎
Claussen Edw C (Ruby E) retd h2100 Nursery Rd Apt 14d ◎
Clausz Frank L (Kathleen F) retd h601 13th Av NW (L) ◎
Clave Alf O (Irene L) retd h1212 Bermuda St ◎
Clavin Ruth H Mrs r1005 Apache Trail
Clawson Charles D (Winifred A) mgr Sunny Motel h105 Coronado Dr
" Forrest H (Elsie M) retd h1606 Hardwood Dr ◎
" Frank B (Thomasine A) installer Genl Tel h701 S Crest Av
" Harold C (Pauline T) retd h2446 Daphne La ◎
" Howard E (Lillian A) div sls mgr American Furnace h117 Oakwood Dr (L) ◎
" Jessie M (Wid Jay) h314 Donovan's Trailer Park
" Melvin O (Eileen P) (Clawson's Surfside Apartments) h11 Idlewild St ◎
" Ray H (Daisy C) retd h3023 Webley Dr (L) ◎
" Thomasine A Mrs ofc mgr Superior Auto Serv r701 S Crest Av
" Walter & Associates (Walter L Clawson) swimming pools 618 Keene Rd (L)
" Walter L (Frances E) (Walter Clawson & Assoc) h618 Keene Rd (L) ◎
Clawson's Apartments (Melvin O Clawson) 5 Idlewild St
" Surfside Apartments (Melvin O'Clawson) 11 Idlewild St
Claxton Frank G emp Aerosonic Corp r1415 Franklin St
" Sterling G retd h1415 Franklin St ◎
Clay Alfia J (Josephine) pilot h412 Harbor View La (L) ◎
" Algia V (Patricia J) constn wkr h1390 Satsuma St ◎
" Clayton (Nola F) supvr Honeywell h2741 N Forest Pkwy (L) ◎
" Cole (Jo Anne) h410 Harbor View La (L) ◎

CLAY
" Darrell mgr Std Oil Serv h14872 66th St N
" Emily H r1020 Granada St
" Ernest M (Hazel B) retd h434 Pinellas St Apt 3
" Glenn O (Verdean) shopmn Twin Lakes Mfg h919 Twin Lakes Trailer Lodge
" Mary S h1020 Granada St ◎
" Pete (Linda J) sup clk Genl Elec h890 6th Av NE (L) ◎
" Robt P (Beverly J) brklyr h210 Woodrow Av NW (L) ◎
" Susan O Mrs maid h214 S Greenwood Av ◎
" Thurman M (Ezoa P) h116 Parkwood Estates
Clayland's Ceramic Studio (James E Mrs Eleanor M Botzum) 2643 Pinehurst Av (BB)
Clayton A B (Dolores M) carrier PO h13556 Twig Ter (L) ◎
" A Leon (Mary R) retd h1488 Laura St ◎
" Baxter B (Pearl P) retd h1619 Elizabeth La ◎
" Bernard F slsmn Larry Dimmitt Inc rGulfport Fla
" Dean R (Loretta D) installer City Gas Dept h1601 Crown St ◎
" Edw J (Wanda L) slsmn Pitney Bowers h2002 S Belcher Rd
" Edw L (Geraldine) slsmn Camera Center Of Clwtr rBelleair Shore Fla
" Ernest O (Amy W) retd h1424 Lemon St ◎
" Eva Mrs rMease Manor
" Geo E (Mabel E) retd h559 Wilkie St (D)
" Percy L Mrs h1454 S Greenwood Av ◎
" Roy H (Ruby) carrier St Petersburg Times h6250 Roosevelt Blvd Rt 1 Lot 53
" Strother (Myrtle G) retd h1726 Bellemeade Dr ◎
Clear Malcolm H (Nadine) retd h365 Bay-Aristocrat
Clearcy Harry H h1017 W Michigan Dr (D)
Clearwater Air Park airport 600 N Gilbert St
" Animal Clinic (Lonnie L Howze) 1639 S Missouri Av
" Area Safety Council Mrs Edith Y Godfrey Dir 938 Cleveland St
" Art Gallery 101 Pierce Blvd
" Association For Mental Health Mrs Zella T Ohr Ofc Mgr 406 Haven St
" Athletic Field Virgil M Smith Groundskpr 907 Pennsylvania Av
" Athletic House Inc Louis B Benedict Jr Pres-Mgr 812 Court St
" Bay Marine Sales (Byron A Smith) boats 200 Seminole St
" Bay Marine Ways Engine Shop Clark W Mills Pres Frank K Levinson Jr V-Pres Sec-Treas mtr reprs 900 N Osceola Av
" Bay Marine Ways Inc Clark W Mills Pres Frank K Levinson Jr V-Pres Sec-Treas boat bldrs 900 N Osceola Av
" Bay Motel (Mrs Lois D Redmond) 1824 N Ft Harrison Av

CLEARWATER BEACH BANK
OFFICERS
JOSEPH J CORNELIUS
CHAIRMAN OF THE BOARD
JOEL R LANE
PRESIDENT
CLYDE E RENFROE JR
EXECUTIVE VICE-PRESIDENT
HARRY W SHEPARD, VICE-PRESIDENT
JOE C LEIGH, CASHIER
JOHN C SEABURY, ASSISTANT CASHIER
COMPLETE BANKING SERVICE
CHECKING AND SAVINGS ACCOUNTS
AUTOMOBILE LOANS
MORTGAGE LOANS
COMMERCIAL LOANS
DRIVE-IN FACILITIES
423 MANDALAY AV
(CLEARWATER BEACH)
TELEPHONE
442-8151
(See Page 14 Buyers' Guide)

CLEARWATER BEACH HOTEL, C Edward Meginley Mgr, "A Friendly Boss Hotel," Open Year 'Round, Air Conditioned, TV, Rooms And Apartments 400 Foot Private Beach, Winter Season December 15-May 1st, American Plan, Summer Season May 1st-December 15, European Plan 500 Mandalay Av (Clearwater Beach), Tel 446-2354

" Beach Park 532 Mandalay Av
" Beach Realty (Eve Montaldo) 645 Bay Way Blvd
" Beach Toys & Togs Inc Raymond C Edwards Pres Burton D Edwards Sec Mrs Hattie T Edwards Treas clo 393 Mandalay Av
" Beauty School Mrs Zoila V Urquiaga Pres Paul Tharnish V-Pres 23 N Garden Av
" Bible Church Rev John R And Rev Albert N Bostrom Co-Pastors 1325 Springdale St
" Body Shop (Albert R Kice) 933 Laura St
" Bonding Agency (Edwin W Bense Rodger H Havens) 209 S Garden Av
" Brace & Limb Co (Wm J Hancock) 1236 S Highland Av

SPARKLING

CLEARWATER BEACH

ON THE GULF OF MEXICO

YEAR ROUND VACATION LAND

Clearwater is a lovely, happy city where every day is like a holiday. Visit our mainland and ride across our famous causeway over Clearwater Bay to world renowned Clearwater Beach. Our white sand beach is considered one of the finest in the country. You may enjoy swimming, boating, fishing, water sports, shelling, golfing, tennis, lawn bowling, bowling, shuffleboard, theatre, all phases of cultural activities, along with the finest entertainment, food and lodging found anywhere.

Where They Come to Play and Decide to Stay

FOR INFORMATION WRITE

GREATER CLEARWATER CHAMBER OF COMMERCE

OFFICES

128 NORTH OSCEOLA AVENUE
CLEARWATER, FLA. - 33515
PHONE 446-4081

MEMORIAL CIVIC CENTER,
40 CAUSEWAY BLVD.
CLEARWATER BEACH -
PHONE 446-2424

SPARKLING

CLEARWATER

"ONE OF FLORIDA'S FASTEST GROWING CITIES"

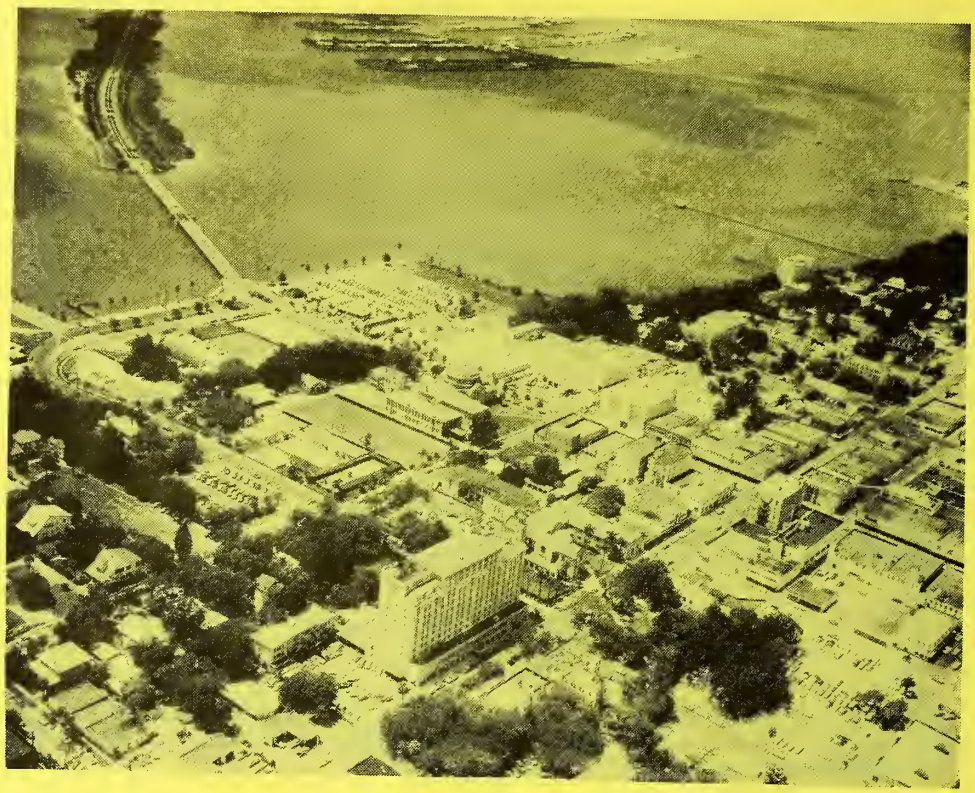

Where They Come to Play and Decide to Stay

"BRING YOUR NEXT CONVENTION TO CLEARWATER"

FOR INFORMATION WRITE

GREATER CLEARWATER CHAMBER OF COMMERCE

OFFICES

128 NORTH OSCEOLA AVENUE
— CLEARWATER, FLA. 33515
PHONE 446-4081

MEMORIAL CIVIC CENTER,
40 CAUSEWAY BLVD.
- CLEARWATER BEACH -
PHONE 446-2424

HOWARD'S RADIO & TELEVISION
Admiral "America's Smart Set"
Serving Clearwater and Bay Area Over 10 Years
• WE SERVICE ALL MAKES •
COLOR TV — STEREO — SOUND EQUIPMENT
(SEE PAGE 89 BUYERS' GUIDE)
PHILCO
1477 S. FORT HARRISON AV.
PHONE 442-6864

CLEARWATER CARPET & SPECIALTIES (A Division Of Clearwater Tile & Terrazzo Companies) Jack A Smith Pres, A T Smith V-Pres, Eleanor H Smith Sec-Treas, Residential And Commercial Carpeting, Nationally Known Brands 616 Drew St, Tel 446-7740

" Central Catholic High School Rev James A Foynes Pres 2750 Haines Bayshore Rd

CLEARWATER CHAMBER OF COMMERCE (See Greater Clearwater Chamber Of Commerce), 128 N Osceola Av, Tel 446-4081 (See Opposite Page)

" Chamber Of Commerce Mrs Mildred P Watkins Mgr beach ofc 40 Causeway Blvd
" Christian College Arth E Steele Pres Wm L Dambach V-Pres 3400 Gulf-To-Bay Blvd
" City Hall 112 S Osceola Av

CLEARWATER—CITY OF
CITY HALL, 112 S Osceola Av, Tel 442-6131
BUILDING INSPECTION DEPARTMENT, Edwin Blanton Supvr, 112 S Osceola Av 1st Fl, Tel 442-6131
BUILDING & MAINTENANCE DEPARTMENT, Wm L Coon Supt, 632 Drew St, Tel 446-8967
CENTRAL SERVICES DEPARTMENT, Mrs Pauline M Caputi Clk In Chge, 112 S Osceola Av, 3d Fl
CIVIL DEFENSE, Edward M Fulmer Admn Dir, 800 Drew St
CIVIL SERVICE BOARD, 112 S Osceola Av 2d Fl, Tel 442-6131
CLERK, Robert G Whitehead, 112 S Osceola Av 2d Fl, Tel 442-6131
COMMISSIONERS, Hon H Everett Hougen Mayor, George R Brumfield, N Brooks Carter, Donald Carlson, Rick Hall And Donald S Williams, 112 S Osceola Av 3d Fl, Tel 442-6131
COURT CLERK, Mrs Marian T Deming, 644 Pierce St Kane Dir, 632 Drew St, Tel 442-6131
DEPARTMENT PUBLIC SERVICE & SANITATION, Paul J Kane Dir, 632 Drew St, Tel 442-6131
ELECTRIC DEPARTMENT, Aubrey W Ort Supt, 632 Drew St, Tel 446-1243
ELECTRICAL INSPECTOR, Joseph J Allen, 112 S Osceola Av 1st Fl, Tel 442-6131
ENGINEER, Max G Battle, 112 S Osceola Av, 1st Fl, Tel 442-6131
FINANCE DEPARTMENT, A Clark Lowrey Dir, 112 S Osceola Av 3d Fl, Tel 442-6131
FIRE DEPARTMENT
HEADQUARTERS NO 1, Walter W Manning Chf, 101 N Garden Av, Tel 446-2150
STATION NO 2, 534 Mandalay Av (CB)
STATION NO 3, 1447 S Fort Harrison Av, Tel 446-2137
STATION NO 4, 1776 Drew St, Tel 446-1150
FISHING PIER, 1 Causeway Blvd (CB)
GARAGE, Wm J Raible Supt, 710 Hart St, Tel 442-4249
GAS UTILITY DIVISION, LeRoy Wolfe Supt, 700 Hart St Tel 442-0402
HARBORMASTER, Bill R Burchfield, Clearwater Marina (CB), Tel 442-5690
HOLT STREET YOUTH CENTER, 1250 Holt St, Tel 442-5879
INCINERATOR, Wm C Vierheller Acting Supt, 1407 Harbor Dr, Tel 446-8473
JAIL, 644 Pierce St
LEGAL DEPARTMENT
CITY ATTORNEY, Herbert M Brown, 112 S Osceola Av 3d Fl, Tel 442-6131
LIBRARY, Sarah L Byers Librn, 36 N Osceola Av, Tel 446-2587
LIBRARY, Mrs Julia E Sharpe Librn, 40 Causeway Blvd (CB), Tel 446-6670
NORTHEAST BRANCH, Mrs Christine Morris Librn, 1250 Palmetto St, Tel 442-2801
MANAGER, Merrett R Stierheim, 112 S Osceola Av 3d Fl, Tel 442-6131
MARINA BUILDING, Bill R Burchfield Harbormaster, 50 Causeway Blvd (CB),
MARINE DEPARTMENT, Bill R Burchfield Harbormaster, Clearwater Marina (CB)
MAYOR, Hon H Everett Hougen, 112 S Osceola Av 3d Fl, Tel 442-6131
METER REPAIR DEPARTMENT, M Eugene Blankenship Mgr, 711 Maple St, Tel 442-0402
MUNICIPAL AUDITORIUM, 101 Pierce Blvd, Tel 446-6303
MUNICIPAL DOCKS, 101 Pierce Blvd
MUNICIPAL PARKING LOT, 907 Court St

CLEARWATER—CITY OF—Contd
MUNICIPAL PLAYGROUND, 101 Pierce Blvd SE
PERSONNEL DIRECTOR, John C Young, 112 S Osceola Av
PARKS AND RECREATION DEPARTMENT, Eddie C Moore Dir, 112 S Osceola Av 3d Fl, Tel 442-6131
PLANNING DIVISION, Jackson I Wolle Planner, 112 S Osceola Av 1st Fl
POLICE COURT, Hon Roland Fox Judge, 644 Pierce St
POLICE DEPARTMENT, Frank Daniels Chf, 644 Pierce St, Tel 442-3131
PURCHASING & STORES DEPARTMENT, Rodney F Winter Mgr (Whse), 711 Maple St, Tel 442-7779
REFUSE DIVISION, 1605 Harbor Dr, Tel 442-0402
SEWERAGE TREATMENT PLANTS, L Andrew McDowell 10 Marina Way (CB)
MARINA STATION, D Joseph Raye Supt, 10 Marinaway (IE)
SMALL BOAT MARINA, 55 Causeway Blvd (CB)
TRAFFIC CONTROL, Arthur F Chancey Supt, 720 Hart St
TREASURER, A Lowrey Clark, 112 S Osceola Av 3d Fl, Tel 442-6131
UTILITIES DEPARTMENT, C Frederick Taylor Mgr, 900 Chestnut St, Tel 442-0402
UTILITIES SERVICE DEPARTMENT, Arthur L Whitney S Supt, 730 Hart St, Tel 442-0402
WATER AND GAS DEPARTMENT
NEW CONNECTIONS, 900 Chestnut St
WATER POLLUTION CONTROL, L Andrew McDowell Supt, 1605 Harbor Dr, Tel 441-5751
WATER UTILITY DIVISION, 740 Hart St, Tel 442-0402
YOUTH MARITIME CENTER, 68 Bay Esplanade (CB), Tel 446-6218

" Clinical Laboratory (James L Mckeown) 714 S Ft Harrison Av
" Coins & Stamps (Chester B White) 23 N Ft Harrison Av

CLEARWATER COLLECTION CO, M E Waters Jr Mgr, Suite 213 Metropolitan Bldg 314 S Missouri Av, Tel 442-0461

" Community Hospital Bernard L Samson Admn 1521 E Druid Rd
" Comprehensive Junior High School Robt Safransky Dir 1220 Palmetto St

CLEARWATER CONCRETE INDUSTRIES INC, Frank M George Jr Pres, James H Myers V-Pres, Theodore J Johnson Sec-Treas, Building Supplies, Concrete Products Ready-Mix Concrete 1700 N Hercules Av, PO Box 749 (33515), Tels 446-6526, Concrete Products 446-6086 And 446-6087, Ready Mixed Concrete 446-3110 And 442-7495 (See Page 23 Buyers' Guide)

CLEARWATER COUNTRY CLUB, Glenn W Adcock Mgr, Eighteen Hole, Championship Golf Course, Complete Facilities, Membership Invited 525 N Betty La, Tel 446-9501

" Country Club Starter & Pro Shop (Kenneth C Doty) 525 N Betty La
" Cycle Center (Albert R Cook Jr) sls & serv 1532 US Hwy 19 S
" Dental Laboratory (Ralph J Pemble) 507 S Prospect Av

CLEARWATER DIVISION ST PETERSBURG
MOTOR CLUB
GLENN T ALLEN
MANAGER
"SERVING UPPER PINELLAS
COUNTY WITH COMPLETE FACILITIES"
THE AAA AUTHORIZED SERVICE MAN
NEAREST YOU WILL BE DISPATCHED
PROMPTLY DAY OR NIGHT
714 CLEVELAND ST (33515)
TELEPHONE
446-5071

CLEARWATER-DUNEDIN AND LARGO
CITY DIRECTORY
R L POLK & CO
PUBLISHERS
2910 W CLAY ST
RICHMOND, VA (23230)
TELEPHONE 359-6001
(See Page 36 Buyers' Guide)

" Egg & Poultry Co (John Friet) 1bx750 Evans Rd Rt 2
" Electric Motor Service (David M Raynor Donald Gould) 1412 S Ft Harrison Av
" Eye Center S Peter Marinelli Mgr 1200 S Highland Av

For "Preferred Properties"
CORINNE C. COX
REALTOR
1727 S. Missouri Ave. (33516)
Tels. 584-8687
Res. 584-5683
RENTALS
RESIDENTIAL
COMMERCIAL
CONDOMINIUMS
INCOME

USE The Alphabetical Section to get Complete Information on a person or firm.

Clearwater Beach Bank

Bank With Trust And Pride

423 Mandalay Avenue, Clearwater Beach

Member F.D.I.C.

TELEPHONE 442-8151

(See Page 14 Buyers' Guide)

ATECH INC. OF FLORIDA
One of the Oldest Proven Vinyl Plastic Paint Manufacturers
357 Tilden St. cor. Douglas St., Dunedin Phones 733-4141 and 733-4142
(See Page 65 Buyers' Guide)

CLEARWATER
" Fabrics Inc H Grey Batstone Pres-Treas Mrs Marguerite M Batstone V-Pres-Sec 900 Cleveland St
" Federal Savings & Loan Assn R Richards Chrmn Bd M M Condon Pres-Mgr W E Nodine 1stv-Pres R H Center V- Pres 15 S Lincoln Av

CLEARWATER FEDERAL SAVINGS & LOAN ASSN
RALPH E RICHARDS, CHAIRMAN OF THE BOARD
MAURICE M CONDON
PRESIDENT-MANAGER
DENZYL I WILLIAMS
EXECUTIVE VICE-PRESIDENT
WILLIAM E NODINE
VICE-PRESIDENT
RAYMOND H CENTER, VICE-PRESIDENT-TREASURER
HELEN F POGUE, SECRETARY
CHARLES E MILLER, ASSISTANT VICE-PRESIDENT
DESSIE H GILMORE, ASSISTANT TREASURER
W CAL BLACKSTONE JR, SENIOR LOAN OFFICER
B ALTON WESTON, CONTROLLER
MARY NELLE HANCOCK, LOAN OFFICER
JAMES H CENTER, BRANCH MANAGER
NANCY GROESBECK, ASSISTANT SECRETARY
MADELINE HICKS, HEAD TELLER
CAMERON C SHANNON
DIRECTOR OF COMMUNITY RELATIONS
THREE CONVENIENT LOCATIONS
CLEVELAND PLAZA
PO BOX 4608 (33518)
TELEPHONE 446-0181
MIDWAY CENTER
PO BOX 346
(LARGO; 33540)
TELEPHONE 584-2195
2600 GULF-TO-BAY BLVD
PO BOX 5011 (33518)
TELEPHONE 726-1145
(See Page 85 Buyers' Guide)

" Fire Equipment (Devon Canady) 2297 Gulf-To-Bay Blvd
" Fishing Pier 1 Causeway Blvd
" Flying Co Robt D Bickerstaffe Jr Pres 600 N Gilbert St
" Forest No 166 masonic org 715 N Saturn Av

CLEARWATER FUEL OIL CO (A Clifton Stephens), William K Marrs Mgr, Meter Home Delivery Service, Tanks, Stands, Heater Installations 111 S Belcher Rd Next To Gulf-To-Bay Drive-In Theatre (33515), Tel 446-9118

" Garden Club 405 Seminole St
" Gardens Nursing Center Mrs Marilyn Patterson Admn 1251 Sheridan Av
" Generator Service (Thayer B Rigsby) 1649 S Missouri Av
" Gun Shop (Wm M Nease) sporting goods 1417 N Betty La

CLEARWATER HEARING AID CENTER (Rulef F Crego), Zenith Hearing Aids From $75.00, Batteries For All Makes 319 N Fort Harrison Av, Tel 446-6393

" High School Robt T Glenn Bernard J Gorman Principal 540 S Hercules Av
" Holt Street Youth Center 1250 Holt St
" Instrument Shop (Wm J T Jones) navigation instruments reprs 611 Pine St
" Jaycee Tourist Information Center Arth H Lane Exec Sec 2420 US Hwy 19 N
" Jaycee-Ettes Mrs Frances Nangle 2420 US Hwy 19 N

CLEARWATER JAYCEES, Arthur H Lane Exec Sec, Mrs Thelma Ward, Mrs Judith G "Judy" English Receptionists, Tourist Information Center, Ideally Located To Serve The Greatest Possible Number Of Visitors To The Clearwater Area, Varied Information Available As To Current Hotel And Motel Accommodations, Restaurant Facilities, Civic And Fraternal Functions, Free Maps And Travel Information, City Directory Service Afforded For Clearwater And Surrounding Communities 2420 US Highway 19 N Tel 733-2014

" Junior Academy Roy K Frith Prin 1439 Lakeview Rd

CLEARWATER-LARGO-DUNEDIN BOARD OF REALTORS INC, Robert M Tharin Pres, G E McCullough V-Pres, Inez B Miller Exec Sec, Harlan D Merhige Sec, Herbert L James Treas, 11 N Lady Mary Dr, Tel (813) 442-0408

CLEARWATER-LARGO FLORIST (Daniel W Cockerham), Wedding Flowers, Corsages, Hospital And Funeral Arrangements 603 N Clearwater-Largo Rd (Largo; 33540) Tels 584-0873 And 584-8179

CLEARWATER-LARGO REAL ESTATE Robert E Burbank Broker, Realtors, Registered Brokers, Homes, Lots, Commercial Acreage, Waterfronts, Rentals, "Sand In Your Shoes," See Us, 2 Locations: Burbank Bldg 380 N Clearwater-Largo Rd (Alt 19; Largo), Tel 584-7628 And 30 Sunshine Mall, Tel 446-2329 (See Page 70 Buyers' Guide)

CLEARWATER LAUNDRY & CLEANERS INC
OFFICERS
EDWARD HEIDT JR
PRESIDENT
DAVID G PERKINS JR
VICE-PRESIDENT
FABRIC CARE SERVICE
DRY CLEANING
RUG CLEANING
LAUNDRY
COLD STORAGE VAULT
PILLOW RENOVATING
OFFICE AND PLANT
601 GRAND CENTRAL ST
TELEPHONE 442-7111
DRIVE-IN-SERVICE
1233 S FORT HARRISON AV
TELEPHONE
442-7111
(See Page 53 Buyers' Guide)

" Lawn Bowling Club Harold House Pres 1040 Calumet St
" Lodge No 1030 (Loom) Wm Brown Mgr 650 Court St
" Lodge No 1525 (B P O E) Glenn Shootman Sec 516 Franklin St

CLEARWATER LUMBER INC
HENRY McWHORTER JR
PRESIDENT
JACK A SMITH
VICE-PRESIDENT
LUMBER OF ALL TYPES
COMPLETE LINE OF DOORS
PLYWOOD AND MASONITE
BUILDERS' HARDWARE
MOULDINGS
PAINT
QUALITY AND SERVICE
610 S MYRTLE AV
TELEPHONE
446-5931
(See Pages 23 And 54 Buyers' Guide)

" Marina Building 50 Causeway Blvd
" Marine Sales Maurice T Tritschler Mgr Clearwater Marina (CB)
" Medical Arts Bldg 1201 S Highland Av
" Mortgage Co Bruce Taylor Realtor reps 121 N Osceola Av Rm 208
" Motor Cars Inc R A Busuttil Pres Mrs B Busuttil Sec Treas 1715 S Missouri Av
" Moving & Storage Co Inc 920 S Myrtle Av
" Music Co (John L Freeman) coin machs 703 S Lake Dr
" News Printing (Eug G Delphin) 204 S Garden Av

CLEARWATER OPTICAL SERVICE (Robert L Watson), Contact Lenses, Full Fashioned Frames, Eye Glasses, Prescriptions Filled, Frames Repaired 807B Court St, Tel 446-9151

CLEARWATER OUTBOARD SERVICE (Curtis A Jackson), Mercury Outboard Motors, Fiberglass Boats By Cobia And Bonito, Murray Trailers, Mercruiser Stern Drives, Sales And Service, Marine Supplies, Service On All Makes Of Outboards And Mercruiser Stern Drives, High Trade-In Allowance, Pick-Up And Delivery 603 S Missouri Av (33516), Tel 444-6733

CLEARWATER PAINT CO
CLINTON B MITCHELL
MANAGER
"PAINT IS OUR ONLY BUSINESS"
MURPHY PAINTS
COLOR AUTOMAT PAINTS
WALLPAPER
ARTISTS' SUPPLIES
WATER PROOFING MATERIALS
TOOL RENTALS
PAINTERS' AND DECORATORS' SUPPLIES
RADIO CONTROLLED FREE DELIVERY
(Continued on next page)

This Book is Your Silent Salesman
ADVERTISE AND PUT IT TO WORK

HART-SCHAFFNER & MARX
NUNN-BUSH SHOES
512-514 Cleveland St., Clearwater
Shorts INC.
EVERYTHING FOR THE WELL DRESSED MAN
(See Page 28 Buyers' Guide)
Tel. 446-5927

CLEARWATER PAINT CO—Contd
304 S PROSPECT AV
TELEPHONE
446-4011
(See Page 64 Buyers' Guide)

CLEARWATER PLUMBING & APPLIANCES INC, Jack Burnison Pres, Raymond Iglehart V-Pres, Mrs Edna Burnison Sec-Treas, Plumbing, Heating, Air Conditioning, Contracting And Repairing, Plumbing Fixtures, Appliances 409 N Fort Harrison Av, Tel 446-8355 (See Page 69 Buyers' Guide)

" Point Apartments 825 S Gulf View Blvd

CLEARWATER POINT HILTON INN, Kenneth R DePasquale V-Pres And Dir Of Operations, Now Over 225 Accommodating Units, Restaurant, Cocktail Lounge And Pool On The Beach At Clearwater 715 S Gulf View Blvd (Clearwater Beach; 33515), Tel 442-5191

" Police Pistol Club 1900 Grand Av
" Produce Co (John M Buckmir) 630 Laura St
" Professional Building (Norman Bie Jr) 301 Pierce St
" Public Library 36 N Osceola Av
" Racquet Restaurant & Lounge 2400 Harn Blvd
" Radio Inc H Dennison Parker Pres-Genl Mgr 200 Pierce Blvd
" Rambler Body Shop Vernon Hennebohle Mgr Rear 2420 Gulf-To-Bay Blvd

CLEARWATER RAMBLER INC, Richard H Burkhart Pres-Treas, William B Curran V-Pres, Rambler, Rebel, Ambassador, Javelin, AMX Sales And Service, Auto Transmission Specialists, Wheel Alignment And Balancing, Auto Body Repairing 2430 Gulf-To-Bay Blvd (33515) Tel 446-6067

" Realty Inc F Arth Hall Pres Frederic A Hall V-Pres Mrs Jean H Gardner Sec-Treas 714 N Ft Harrison Av
" Rent-It-All (Bruce G Steeves) furn renting 1909 Drew St
" Rifle Club Inc 1910 Grand Av

CLEARWATER ROOF TRUSSES INC, Henry McWhorter Jr Pres, Chas Turaniczo V-Pres, R Forbes Sec, R Cantarella Treas, Quality Roof Trusses, Douglas Fir Or Southern Yellow Pine, Made With Ronnell Barb Grip Plates, Keene Rd And Sandy La At SAL RR, PO Box 1268, Tel 446-5901 (See Page 84 Buyers' Guide)

" Service Center (James H Marshall & Joseph Russo) gas sta 1498 S Greenwood Av
" Shoe Fixery The (Henry J Rech) reprs 115 S Ft Harrison Av
" Shuffleboard Club Inc 1020 Calumet St

CLEARWATER SOD CO (John T Bendekovits And Glenn M Woodard), The Best In Sod, Wholesale And Retail, Bitter Blue, Centepede, Zoysia, Call For Truck Load Prices, 1696 Clearwater-Largo Rd S (33516), Tel 584-4018

" Special Education Center Clyde R Mills Prin 100 N Greenwood Av
" Specialties (Ralph V Mc Carthy) whol gifts 735 S Bayshore Dr (SH)
" Squadron-Civil Air Patrol 715 N Saturn Av

CLEARWATER SUN
OFFICERS
WALDEMAR S ZSCHACH, PRESIDENT
GENERAL MANAGER
JOHN E MARSH, VICE-PRESIDENT
MRS VERA M ZSCHACH, SECRETARY-TREASURER
JAMES L BEARDSLEY, EDITOR
W PAUL HARRIS, BUSINESS MANAGER
JOSEPH L TORBERT JR, ADVERTISING MANAGER
MRS DOROTHY CONGDON
CLASSIFIED MANAGER
PUBLISHED EVERY DAY EXCEPT SATURDAY
ESTABLISHED 1914
CENTRAL PINELLAS' LEADING ADVERTISING MEDIUM
301 S MYRTLE AV

CLEARWATER SUN—Contd
TELEPHONE
447-6431
(See Page 62 Buyers' Guide)

" Ten Pin Lanes Inc Hugh M Hamilton Pres Mrs Patricia Hamilton Sec-Treas bowling alley &snack bar 2198 Coachman Rd

CLEARWATER TILE & TERRAZZO COMPANIES, Jack A Smith Pres, A T Smith V-Pres, Eleanor H Smith Sec-Treas, All Type Of Tile, Terrazzo And Carpet, A Complete Line Of Resilient Flooring Featuring Armstrong Flintkote, Kentile, Congoleum Naire, Oak Parquet, Solid Vinyl, Vinyl Corlon And Vinyl Asbestos, Terrazzo Of Lifetime Beauty And Distinction, Carpets, All Name Brands 616 Drew St And ACL RR, Tels 446-8373 And 446-7740 (See Pages 26 And 90 Buyers' Guide)

" Tool & Machine (Joseph F Gaspelin) 2040 Sunnydale Blvd
" Tool Inc John M Harmon Pres Allen Anderson V-Pres John Maston Sec-Treas 2060 US Hwy 19 S
" Top Co Inc John J Fedorsyn Pres cabt mkrs 2080 Range Rd
" Trailer Court (Edw C Chauncey) 2143 Gulf-To-Bay Blvd
" Transit Inc Frank Ahedo Jr Mgr 633 Franklin St
" Trophies (Kent W And Mrs Phyllis H Clapp) 2056 Coachman Rd
" Wig Wam Jackie Stoltenberg Mgr 1259 S Missouri Av

CLEARWATER WINDOW & SPECIALTY CO INC, Henry McWhorter Jr Pres, Jack A Smith V-Pres, Robert W Rosser Sec-Mgr, Aluminum Awning Windows, Aluminum Jalousies, Jalousie Doors 700 Druid Rd, PO Box 1206 Tel 446-8365, Lumber Division Tel 446-5931, Roof Truss Division Tel 446-5901 (See Page 20 Buyers' Guide)

" Yacht Club E Russell Carter Mgr 531 Mandalay Av

CLEARWATER YELLOW CAB CO
ROSS J BOLT, PRESIDENT
RICHARD D SHOOK, SECRETARY-TREASURER
TWENTY-FOUR HOUR SERVICE
1330 CLEVELAND ST
TELEPHONE
442-0464
(See Pages 25 And 88 Buyers' Guide)

" Youth Maritime Center 68 Bay Esplanade
Cleary Anne A h bldg 18 Fleetwood Manor Apts Apt 4
" David V (Kath) adv rep h305 Harbor View La (L) ◎
" Eliz h880 Mandalay Av Apt 219
" Julia (Wid Wm) h1524 S Prospect Av ◎
" Lynn P (Dorothy E) prin Sh Jr Hi Sch r9557 Portside Dr
" Richd E (Patricia A) eng Honeywell h1584 Pennwood Cir S ◎
" Thos F desk clk Gray Moss Inn h211 Glen Ellen Ct
Cleaveland Dorothy W (Wid Stuart W) winter res h519 Mariva Av ◎
" Paul B retd h320 Broadway (D) ◎
" Robt Jr auto equip opr i County Hwy Dept rPinellas Park Fla
Cleaver Earl F (Charlene) supvr Natl Biff Burger h1010 10th Av NW (L)
Cleaves K Foster (Gertrude) retd h1915 Marlin Dr (L) ◎
Cleek Nannie Mrs nurse Suncoast Hosp h1433 S Belcher Rd Apt 3c ◎
Clegg Floyd M (Elah) retd h834 3d Av NW (L)
Cleghorn Juanita R Mrs clk City Natl Bk & Trust Co r698 Union St (D)
" Margt W Mrs tchr Clwtr Hi Sch h601 Orangewood Dr (D) ◎
" Margo F studt r601 Orangewood Dr (D)
" Mary K studt r601 Orangewood Dr (D)
Clelland Christine cash Winn-Dixie r210½ Woodrow Av NW (L)
" Christine studt r3218 Hillsdale Av (L)
" Wilbur L (Doris J) agt United Ins Co Of Am h3218 Hillsdale Av (L) ◎
Clem Barbara W Mrs (Five Points Sundry) rPinellas Park Fla
" Lee F (Betty) retd h205 Lark Dr (L) ◎
" Martha R Mrs (Catherine's Beauty Salon) r2273 N Lagoon Cir
" Thos E sht mtl wkr Gulf Coast Sht Mtl r614 Beverly Av NW (L)
" Wm B (Martha R) trader Raymond James & Assoc h2273 N Lagoon Cir ◎

Suncoast Realty and Insurance
1420 GULF-TO-BAY BLVD.
CLEARWATER
442-3121
REALTOR
Rentals
Residential
Commercial
Property Management
Waterfront
Business Opportunities
Income Property
(See Page 73 Buyers' Guide)

WHO SELLS IT?
IS ANSWERED BY THE CLASSIFIED
BUSINESS LISTS IN THIS DIRECTORY

United Delco
AUTO ELECTRIC
ELECTRIC AUTO-LITE SERVICE
115 S. GREENWOOD AVE., CLEARWATER
(See Page 9 Buyers' Guide)
TEL. 446-3061

ATON MUSIC CO.
OF CLEARWATER INC.

KEYBOARD HEADQUARTERS IN CLEARWATER
1659 Gulf-To-Bay Blvd.
PHONES 446-6541 and 446-9259
(See Page 67 Buyers' Guide)

PHONE 446-3055
JOHN S. RHODES, Jr.
FUNERAL DIRECTOR
1721 GULF-TO-BAY BLVD. (See Page 48 Buyers' Guide) CLEARWATER
PHONE 446-3055

Clemens See Also Clement Clements And Clemons
" Anne C Mrs retd r510 Embassy Mobile Home Park
" Anthony B (Laverne R) retd h19 N Venus Av ◎
" Charles mech Doug's Atlantic Serv r11612 110th St N (L)
" Mary C studt r1271 Keene Rd
" Maurice R (Carolyn M) sls mgr Industrial Paints & Coating h1271 Keene Rd ◎
" Norwood Lee atndt Doug's Atlantic Sta r11612 110th Av N (L)
Clemenson Rosemary B Mrs h1567 Linwood Dr ◎
Clement See Also Clemens Clements And Clemons
" Albert (Davalyn M) tchr Dunedin Sr Hi Sch h2321 Harrison Dr (D) ◎
" Charles rMease Manor
" Geo A (Laurelee M) v pres Suncoast Peach Corp h1636 Souvenir Dr ◎
" Lawrence F (Athalie P) retd h516 Locklie St (D) ◎
" Pritchard R (Tonia J) asst mgr Gay Way Inc r1644 S Greenwood Av
" Robt A (Ora D) retd h1014 N Ft Harrison Av ◎
" Robt L (Tonie) emp Gay Way Palace h732 New York St
" Walter J (Ethel C) h2665 Gulf-To-Bay Blvd Apt R4 ◎
" Wm (Edith) retd h1771 Linwood Cir ◎
" Wm h249 Jasper St (L)
Clements Ada B Mrs opr Helen's Hair Styling r1889 Harding St
" Alvin G (M Joslyn) (Joyland Trailer Pk) h2055 Magnolia Dr ◎
" Alvin R studt r2055 Magnolia Dr
" Arlena F studt r2055 Magnolia Dr
" Austin E (Bonnie R) h1384 Highfield Dr ◎
" Eleanor E med asst Carl Fromhagen r115 N Corona Av
" Harold P (Gertrude S) retd h181 Skyeloch Dr W (D) ◎
" James C (Ada) (Helen's Hair Styling) h1889 Harding St ◎
" Kath J Mrs (Quality Used Furn) r115 N Corona Av
" Katie B Mrs h110 Joyland Trailer Park
" Kenneth K (Kath J) (Quality Used Furn) h115 N Corona Av ◎
" Lou Mrs ofc sec Rowan J Helferty Jr r7637 115th St N (L)
" Neal P (Mamie B) retd h1755 Carlisle St ◎
" Robt E (Doris L) retd h1247 Davis Rd (D) ◎
Clemmer H W (Jane S) retd h18 Town & Ctry Mbl Hm Pk (L)
" Mildred nurse Sun Coast Osteo Hosp rIndian Rocks Beach Fla
Clemons See Also Clement And Clements
" Essie M Mrs emp Eddie's Food Mkt h1014 N Missouri Av
" Evelyn L (Wid Hugh C) food server Morton F Plant Hosp h1489 S Washington Av ◎
" Lewis driver Crooker Bldg Sups r1006½ Vine Av
" Loring M (Mary E) retd h1550 Timmons Ter ◎
" Mary A r1014 N Missouri Av
" Webster ydmn h913 Jurgens St ◎
" Willie (Ruth C) slsmn Foremost Dairy h15113 63d St N
" Willie J (Lucille E) (Greenwood Barber Shop) h502 Railroad Av
Clemson Fredk G (Charlotte M) retd h2247 Morningside Dr ◎
Clendenen Justin S (Lola A) retd h757 Wood St (D) ◎
Clendenon Bronwen M Mrs clk City Finance Dept r10 S Coachman Rd
" Irel D (Vera C) retd h706 15th St NW (L) ◎
" Louis S (Corinne W) h931 6th Av NW (L) ◎
" Merrill L (Bronwen M) h10 S Coachman Rd ◎
" S Harold (Lorraine H) insp Sperry-Microwave h411 10th St NW (L) ◎
" Thos H studt r411 10th St NW (L)
Clendenow Wm retd h1469 Normandy Park Dr Apt 6a ◎
Cleotelis Hermes J (Josephine S) sr marketing rep Sperry-Microwave h2755 Kumquat Dr ◎
Cless Geo H retd h100 Glenneslane (D) Apt 206 ◎
" Geo H Jr (Edna W) retd h1006 Chinaberry Rd ◎
Cleveland Arth h305 N Osceola Av Apt 1
" Cath slswn Maas Bros r401 Harbor View La (L)
" Dorothy J Mrs h18 Belle Meade Cir (L) ◎
" Edgar (Marie) Winter Res h1360 Main St (SH) ◎
" Florence L (Wid Carlton A) h210 Watkins Rd (B) ◎
" Grace I h511½ Wood St (D)
" Harry B (Janann W) purch dir Celotex Corp h401 Harbor View La (L) ◎

CLEVELAND HASSELL FLOWER SHOP THE, Merwyn And Merilyn Hassell, Flowers For All Occasions, Wire Service, Free Delivery 1679 Drew St, Tel 442-8186

" James F (Dorothy A) trooper State Hwy Patrol h305 Holiday Harbor Mobile Ct
" Kenneth (Gertrude E) retd h905 Turner St ◎
" Leonard W (Myrtle M) h1046 Lakeside Park

CLEVELAND

" Lloyd K (Marie M) retd h1824 Meadow La ◎
" Pearl E Mrs h301 Cevera Rd (D) ◎
" Plaza shopping center 1201 Cleveland St
" Shopping Center (Geo N Arfaras) 1401 Cleveland St
" Wm L USA r401 Harbor View La (L)
Clevenger L Stanley (Dorothy W) retd h1939 June Bells Dr ◎
" Russell (Laura) rMease Manor
Cleverly Gerald W (Helen S) retd h100 Glenneslane (D) Apt 101
Clevu Apartments 1414 Cleveland St
Cleworth Thos W (Ruth K) retd h2043 Imperial Way ◎
Click Robt E (Kath L) mach Thompson Mach & Tool h208 Holiday Trailer Ranch
" Roy M (Ann) USAF h3532 Avocado Dr (L)
Clickner W Neil (Vern) retd h511 12th St NW (L) ◎
Cliff Gordon D (Karen A) mgr Crystal Lounge h1020 Lakeside Dr (L) ◎
" Sherman (Etta) retd h100 Glenneslane (D) Apt 207 ◎
Clifford Barney (Bunny) retd h304 Sky Harbor Mobl Ests
" Benj H (Carmen V) firemn Vets Admn Hosp h520 Orangewood Dr (D) ◎
" Bernard D h403 S Aurora Av
" Bernice S med typ Sun Coast Osteo Hosp r403 S Aurora Av
" Charles G (Gertrude) h12171 144th La N (L) ◎
" Deborah A studt r2140 S Indian Av (L)
" Elliott C (Grace M) h539 Lakeside Park
" Geo (Pauline) guidance counselor Clwtr Hi Sch h766 Lake Forest Rd ◎
" Gerald E tchr Dunedin Sr Hi Sch r504 N Washington Av
" Kerry J mech ii County Hwy Dept rRt 1 Palm Harbor Fla
" Ruth B (Wid Robt H) nurse Suncoast Hosp h2140 S Indian Av (L) ◎
Clift Robt S (Ann E) slsmn Crown Mtr h1121 Turner St
Clifton Charles H Rev (Amy L) pastor (tampa fla) h800 Palm Bluff St ◎
" Daisy Mrs tchr Lincoln Hts Elem Sch h915 Beckett St
" Jessie W h526 Francis St (D) ◎
" John L wldr h1974 W Skyline Dr ◎
" Marie cook Harbor Rexall Drugs r1974 W Skyline Dr
" Paul L (Margt A) mech City Garage h1556 Cleveland St ◎
" Robt L (Iris E) slsmn Eli Witt Cigar h221 N Belcher Rd ◎
" Vernon D (Eleanor R) regional sls mgr Sandoz Pharmaceuticals h1199 Brookside Dr ◎
Climo Richd P (Lou Ann) eng Honeywell h1564 Oakadia La ◎
Cline See Also Klein And Kline
" Albert C (Barbara H) retd h1055 N Idlewild Dr (D) ◎
" B J retd r1941 Rebecca Dr
" Blanche Mrs h1309 Drew St Apt 2 ◎
" Earl E (Dorothy A) retd h2000 E Bay Dr (L) Lot 99
" Grayce tchr Largo Sr Hi Sch r7548 Barry Ct (L)
" Harvey studt r1515 Santa Anna Dr (D)
" Helen R (Wid Harold C) ofc sec Genl Elec h1235 Seminole St
" John C (Dorothy M) retd h308½ S Venus Av ◎
" John C (Goldie R) retd h325 Hillsborough St (SH) ◎
" Kath A (Wid E Raymond) clk Clwtr Largo Dunedin Bd Of Realtors h642 Mehlenbacher Rd (B) ◎
" Kenneth slsmn Wolf Bros rBelleair Beach Fla
" Margt B Mrs tchr Dunedin Sr Hi Sch r1123 Idlewild Dr N(D)
" Maxwell (Violet) retd h311 Shady La Trailer Pk
" Merrit A (Edith C) retd h1331 Main St (D) Lot 302
" Pamela studt r1235 Seminole St
" Rall J (Virginia G) retd h1441 Embassy Dr ◎
" Ralph (Margt B) prin Nina Harris Sch h1123 N Idlewild Dr (D) ◎
" Ralph M studt r1123 N Idlewild Dr (D)
" Raymond L (Jo Claudia) civil serv wkr h1140 5th Av NE (L) ◎
" Robt A (Virginia R) lawn serv h1061 Jackson St (L) ◎
" Ronald studt r1061 Jackson St (L)
" Rose M (Wid Albert M) h623 Mehlenbacher Rd (L) ◎
" Steared T (Martha M) nurse h12739 139th St N (L) ◎
Clingan Carroll R (Eloise C) pntr h189 11th St SW (L) ◎
Clingen Alice V D h501 Mandalay Av Apt C7
Clinton Frank B (Betty H) retd h1618 Robin Hood La ◎
" Geo W (Mary K) retd h1831 Oak Lake Dr ◎
" Hallie L mach Yates Mfg
Clive Norman (May) retd h2009 7th Pl SW (L) ◎
Clo Ralph A (Virginia M) (Ralph Clo's Meat Shop) h2432 Indian Av (L) ◎
Clo's Ralph Meat Shop (Ralph A Clo) 766 N Indian Rocks Rd (BB)

CLEARWATER LUMBER, INC.
"QUALITY and SERVICE"
610 S. MYRTLE AVE. CLEARWATER TEL. 446-5931
(See Pages 23 and 54 Buyers' Guide)

CLEARWATER SUN
PUBLISHED AFTERNOONS and SUNDAY MORNING
301 S. Myrtle Ave., Clearwater (See Page 62 Buyers' Guide) Phone 447-6431

ALLIED VAN LINES

Stewart Bonded Warehouse

AGENTS FOR ALLIED VAN LINES

1125 Eldridge Street (See Page 61 Buyers' Guide) Phone 442-5141

Clobridge Anna (Wid Royal) h bldg 21 Fleetwood Manor Apts Apt 4
" Roy S (Helen W) rep E V Dunbar Co h2061 Attache Ct ◎
" Steven R USAF r2061 Attache Ct
Cloes Emily N (Wid Chester L) retd h11376 119th Ter N (L) ◎
Clogston Grace I Mrs clk St Pete Jr College r1281 Robin Hood La (D)
" Ray E (Grace I) grndskpr D Pks & Recreation Dept h1281 Robin Hood La (D) ◎
Cloherty Perry (Dorothy) whsemn Montgy Ward's h1486 Laura St
Cloninger Annie I (Wid James S) h904 Hart St ◎
" Dale O (Judy P) tchr Univ Of So Fla h908 Wellington Dr ◎
" Howard A slsmn Short's Inc h1031 Union St ◎

CLONINGER INSURANCE AGENCY (Raymond Cloninger), Writing All Forms Of General Insurance 135 N Fort Harrison Av At Drew St, Tel 446-2508

" Paul S (Barbara B) dep clk County Judges h217 Edgewood Av ◎
" Raymond (Mary E) real est & ins 135 N Ft Harrison Av h1860 Stevenson Av ◎
Clore Nancy L Mrs ofc sec Bk Of Clwtr r500 Fairview Rd (B)
" Roy H retd h1868 East Dr ◎
" Wayne E (Pearl L) retd h220 Sarasota Rd (B) ◎
" Wm A (Nancy L) USA h500 Fairview Rd (B) ◎
Close Amy B Dressmaker (Amy L Smith) 310 S Betty La
" Frances Mrs retd h201 Keene Rd (L) Apt 213
" Wm S (Nancy E) supvr photo lab Eckerds h1068 Sousa Dr (L) ◎
Clossay Geo Winter Res h501 Mandalay Av Apt F10
Closser Danl F driver Wells Bros r568 4th St SW (L)
Closter Isabelle V (Wid Edwin) h323 S Highland Av ◎
Clotfelter Gertrude M (Wid Edwin M) r14471 Larboard La (L)
" Laverne I (Louise) retd h14471 Larboard La (L) ◎
Clothes Horse The (Kenneth C Kleier And Mrs Barbara J Rothchild) 603 Indian Rocks Rd (B)
Clothey Thos L Mrs hBayview Gardens Apt 13a
Cloud John H (Dorothy L) dep County Sheriff h13544 120th St N (L) ◎

CLOUD ROBERT W District Supervisor State Industrial Commission, Unemployment Compensation Field Division 1009 1st Av N, St Petersburg, Tel 896-6651, H6316 12th St, N, St Petersburg, Fla, Tel 525-7920

" Robt W (Mary E) elec eng High Voltage Eng h505 Palm Dr (L) ◎
" Willie (Ernestine C) plstr Joseph Schneider Plstr h12073 132d Av N (L) ◎
Cloudman Alice L Mrs h308 Lakeside Park
Clough Herbert (Mildred J) h147 Bluff View Dr (BB) Apt 310
" Herbert C (Winifred W) h558 Beltrees St (D) ◎
" Herbert F (Dorothy M) clk iii County Hwy Dept h2230 Nursery Rd Apt D49
" Ruth (Wid Marian W) nurses aide Community Hosp h1321 Jeffords St ◎
Clouse Haryley A mfrs agt 521 Brookfield Dr (L) h521 Brookfield Dr (L) ◎
" Walter E (Mabel E) h921 Virginia St (D) ◎
Clouser H Lynn asst mgr Dan Graves Masonry rSt Petersburg Fla
" Lillian M E (Wid Edw H) h308 E Druid Rd ◎
Cloutier Edw L retd h806a Pine St ◎
" Eug C (Esther) retd h300 N Osceola Av Apt 7f ◎
Clow Joan L nurse Morton Plant Hosp r1348 Jeffords St
" Loretta D (Wid John S) retd h1348 Jeffords St ◎
Clower Eug D (Rosalie M) carp J A Knowles h14075 Valentine Trl (L) ◎
Cloyd Johnnie L Mrs retd r1932 Souvenir Dr
Clune Eleanor K Mrs tchr Dunedin Elem Sch r1440 Parkwood St
" Robt E (Eleanor K) mfrs agt 1440 Parkwood St h1440 Parkwood St ◎
Cluster Ann J Mrs sec-treas Cluster's Inc r2739 Kumquat Dr
" Arnold W (Harriett D) dep County Sheriff h1110 19th St SW (L) ◎
" Elbert O (Ann J) pres Cluster's Inc h2739 Kumquat Dr ◎
" Orval (Alma A) retd h317 3d Av SW (L) ◎
Cluster's Inc Elbert O Cluster Pres Mrs A J Cluster Sec Treas furn used 1558 S Ft Harrison Av
Clutter Charles L (Irene H) h2228 Morningside Dr ◎
" Richd W (Sue A) wildlife opr State Conservation Dept h2188 Barcelona Dr ◎
" Sue A Mrs bkpr Imperial Land Corp r2188 Barcelona Dr
Clutts Grace (Wid R L) h287 Sunny Grove
Clyatt Audrey waitress Mease Manor r1345 Fairmont St
" Audrey M Mrs cafeteria wkr Kings Hwy Sch r1345 Fairmont St
" G Wayne (Donna M) h1305 Flagler Dr
" Geo H Jr (Audrey M) dept mgr Kapok Tree Inn h1345 Fairmont St ◎
" Judy M studt r1345 Fairmont St
" Martin E (Julie A) chef Garden Seat h820 13th Av SW (L) ◎
Clyde David R (Ethel) retd h374 Bay-Aristocrat
Clyde's Sunoco Service (Clyde W Bouse) 1496 S Belcher Rd
Clymer Kay Mrs instr Suncoast Beauty Sch rSt Petersburg Fla
" Pearl S (Lawrence C) r611 Magnolia St (D)
Cnossen Florence B (Wid A J) h1872 Sierra Cir (L) ◎
" Gardner W h1872 Sierra Cir (L) ◎
Co-Op Service Station Inc Darrell H Koch Mgr 3009 Gulf-To-Bay
Coa Felix A mgr Arth Murray Sch Of Dance
Coach Light Apartment 265 Fulton Dr (L)
" Light Apartments James B Edmunds Mgr 253 Fulton Dr (L)
" Mobile Home Park (Henry Dolenshek) 2491 Nursery Rd
Coachman Bonnell P (Margaret) v-pres Coachman Properties h2400 Coachman Rd ◎
" Building 503 Cleveland St
" Francis L v-pres S S Coachman & Sons h2360 Coachman Rd ◎
" Hugh M (Evelyn M) pres Coachman Properties hCoachman Rd
" Hugh M Jr (Jan C) sls mgr S S Coachman & Sons h2376 Coachman Rd ◎
" James W (Winifred J) sec-treas mgr S S Coachman & Sons Inc h2314 Coachman Rd ◎
" James W Jr studt r2314 Coachman Rd
" Margt P Mrs slswn Frank's Dept Store r2400 Coachman Rd
" Michl R (Sue M) sheriff County Sheriff h15 S Cirus Av
" Properties Inc Hugh M Coachman Pres Bonnell P Coachman V-Pres James W Coachman Sec-Treas fruit growers 503 Cleveland St Rm 210
" Road Beauty Salon (James E And Mrs Mary F Purnell) 2052 Coachman Rd
" S S & Sons Inc Hugh M Cochman Pres Frances L Coachman V-Pres James W Coachman Sec-Treas-Mgr fruit pkrs 2400 Coachman Rd
" Smith USN r2360 Coachman Rd
" Steph P driver Superior Ambulance Serv r2400 Coachman Rd
Coachman's Shell Service Station (Robt M Matthews) 2498 Gulf-To-Bay Blvd
Coad Wm E (Matilda) h1230 Palm St ◎
Coakley Wathen B Mrs clk Lawyers Title Servs rTarpon Springs Fla
Coan Donald A (Joyce W) carp h1845 S Cardinal Dr
Coastal Radiotelephone Inc Geo R Kramer Pres Henry Bivins V-Pres communications equip 1212 N Ft Harrison Av
" Sound Service (Steph V Kelly) 315 S Greenwood Av
" Supply Inc A N Bostrom Pres Mrs Betty M Bostrom V- Pres hosp equip 314 S Missouri Av Rm 207
Coate Charles (Clementine) retd h123 S Haines Rd Lot 215
Coates See Also Coats
" Albert B winter res h502 3d St SE (L) ◎
" Florence A (Wid Charles E) retd h310 E Druid Rd ◎
" Gary J appr Robinson Porcelain Laby r845 Indian Rock Rd (L)
" Jacob L (Eva M) h256 Boulevard Trailer Park
" Jimmy porter Gray Moss Inn h1109a La Salle St
" John W (Ressie M) formn Fairchild-Hiller h15564 Avalon Av
" Margery K Mrs opr Michael's Hair Design h3870 14th Av SE (L) ◎
" Noel h701 Bay Av Apt 1
" Orville J rebldr AAMCO rSt Petersburg Fla
" Thos M (Erma J) installer Aamco Transmissions h3914 15th Av SE (L) ◎
Coats Donald F (Mary) (Safer Dixie Driving Sch) h1647 Parkside Dr ◎
" Gary J (Joy E) studt h845 Indian Rocks Rd (L) ◎
" Jack A (Linda G) driver Hughes Sup h bldg 20 Fleetwood Manor Apts Apt 3
" James instr Natl Aviation Academy h5860 150th Av N Lot 320
" Joy E Mrs ofc sec Sherman H Pace r845 Indian Rocks Rd (L)
" Ralph J (Dorothy) instr Safer Dixie Driving h1725 Mehlrose Av (B) ◎
Coatta Edw E (Norma S) linemn Fla Pwr rRt 1 Bx 623g Tarpon Springs Fla
Cobb Clara L (Wid Stillman) r1306 N Garden Av
" D Perkins (Vera H) rear commodore Clwtr Yacht Club r305 Bluff View Dr (BB) ◎

ALBERT P. ROGERS Inc.

REALTOR EXCHANGOR

MLS

HOMES
LOTS
RENTALS
APARTMENTS
RESIDENTIAL
BEACH PROPERTY

Business Opportunities Office Phone 446-5091
Res. Phone 446-2924

1738 N. Fort Harrison Av.
(See Page 77 Buyers' Guide)

More goods are bought and sold through the Classified Business Lists of the Directory than by any other medium on earth.

Wm Henry Inc. "The Suncoast's Quality Department Store"

CENTRAL PLAZA
3100 1st AVE. S.

(See Page 34 Buyers' Guide)

PHONE 894-5131
ST. PETERSBURG

WALKER FORD CO.
FORD CAPITAL OF THE SUNCOAST
Ford Authorized Dealer New and Used Cars and Trucks
2045 U.S. HWY. 19 SOUTH, P.O. BOX 291, LARGO (33515)
TEL. 531-7761

Pelican Restaurant
AIR CONDITIONED
ON CLEARWATER BEACH
Fine Food — Excellent Service
Luncheon, Dinners, Cocktails, Liquor Store
"OPEN YEAR AROUND"
470-72 Mandalay Av. (Clearwater Beach, 33515)
(See Page 82 Buyers' Guide)
PHONE 442-3151

COBB
" Elijah (Adell) USA h1154½ Engman St
" Ernest (Laura J) lab Clwtr Terrazzo h1105 Railroad Av ◎
" Geo C (Valarie J) mach Honeywell h14717 64th St N
" Hosea (Birdie L) cook h314 S Madison Av ◎
" Jerry C lwyr 301 Pierce St Rm 201 h602b N Ft Harrison Av
" Kenneth D (Brenda L) sht mtl mech Fairchild-Hiller h1624 Stevenson Dr ◎
" Lee studt r108 N Meteor Av
" Leola Mrs dishwasher Maas Bros h809 N Garden Av
" Leslie studt r1642 Leisure Dr
" Lillian B (Wid Homer R) h2275 N Terrace Dr ◎
" Luella P Mrs (Myone Beauty Shop) r108 N Meteor Av
" Marjorie A Mrs nurse Mease Hosp & Clinic h1642 Leisure Dr ◎
" Offie L (Luella P) chef Morningside Restr h108 N Meteor Av ◎
" Roosevelt (Bertha) mtcemn Jim Quinlan Chev h1060 6th St N (SH) ◎
" Van r1105 Railroad Av
" W B Frank auto equip opr i County Hwy Dept rPalm Harbor Fla
" Wayne R studt r1642 Leisure Dr
" Wm C (Viola E) eng Honeywell h2327 Eastwood Dr
" Wm C (Barbara J) clk PO h11356 120th Ter N (L) ◎
" Wm J (Dimples) retd h2052 Imperial Way ◎
Cobb's Cupboard Mrs Jennie C Poletz Mgr gifts 7 Sunshine Mall
Cobbey Jean A (Cobbey & Jendrynski) h1550 Bonair St ◎
Cobbey & Jendrynski Attorneys-At-Law 1256A S Highland Av (33516), Tel 446-1017
Cobbs J Henry hlpr Stewart Bonded Whse
Cobello Geo Jr (Charlotte S) USMC r1267 N Sedeeva Cir
Cobelo Vincent (Josephine L) retd h317 S Hillcrest Av ◎
" Vincent Jr (Dorothy L) drftsmn Abc Packing Mach h1036 Robmar Rd (D) ◎
Coberley Donna Mrs ass Dr Donald D Patterson r1227 Arden Av
" Edna V Mrs waitress Indian Rocks Pier h1665 W Bay Dr (L)
" Victor R (Donna P) roofer h1227 Arden Av ◎
Coberly Art B (Elva R) retd h1452 E Druid Rd ◎
Cobin Jack (Joan) rte jumper Hood's Milk r9233 87th Av N (L)
Coble Walter R (Angelina W) retd h12993 137th La (N) ◎
Cobley Obediah retd h2158 Cedar Dr (D) ◎
Coburn David A (Linda A) tech Genl Elec h185 36th St SE (L) ◎
" Earl B (Helen S) h2460 Whitman St ◎
Coca Cabana Coffee Shop (Adon L Smith Jr) 665 Mandalay Av
" Cabana Motel (Adon L Smith Jr) 669 Mandalay Av
Cocanower Clyde J (Pauline) winter res h1772 Murray Av ◎
Coccia Madeline C (Wid Salvatore) nurses aide County Nursing Home h174 Plumosa Dr (L) ◎
Coch Andrew (Anna E) emp Mc Gee Products h3019 Meadow Lake Av (L) ◎
" Andrew J r3019 Meadow Lake Av (L)
" Morris (Betty) electn Lloyds Elec rTuscola
" Robt A serv sta atndt Sears r3019 Meadow Lake Av (L)
Cochran See Also Cochrane
" Albert T auto dept Montgy Ward h1519 Carmel Av Apt 1
" Barbara Mrs proof dept Bk Of Clwtr r2130 Catalina Dr
" Bertha (Wid Jasper B) h2849 Sunset Blvd (BB) ◎
" Beulah Mrs aide Sun Coast Osteo Hosp r10925 124th Av
" Bruce studt r1878 Stevenson Av
" Donald retd h509 Nicholson St ◎
" Donald D Jr (Evelyn) optom 1943 Drew St h1878 Stevenson Av ◎
" Edw E (Grace) mason h10913 124th Av N (L) ◎
" Geo retd h2400 State Rd 580 Lot 34
" Harry G retd h2070 Douglas Av ◎
" James W (Renatta T) dentist 501 S Fort Harrison Av h2512 Renatta Dr (BB) ◎
" John H (Mary W) h216 President St (D) ◎
" Keith A mech Superior Auto Serv r322 Virginia Av
" Maria Mrs slswn Sears h bldg 22 Fleetwood Manor Apts Apt 2
" Marilyn M r2070 Douglas Av
" Merlin A (Barbara) mech Charlie Harris Pontiac h2130 Catalina Dr ◎
" Paul (Helen) (Buie-Cochran Manage & Low-Sal Mus Publ) h12340 144th St N (L) ◎
" Saml (Beulah) lab h10925 124th Av N (L)
" Wilbur B h300 Glenneslane (D) Apt 203 ◎
" Wm I (Christina S) retd h1331 Main St (D) Lot 208
Cochrane James F drftsmn Southeastern Eng h15367 Bedford Cir E ◎

COCHRANE
" Robt S mgr Lum's h1301 Whispering Pines Dr
" Wm S (Mildred) retd h917 Twin Lakes Trailer Lodge
" Wm S (Vivian J) driver Yorkshire Livery h1321 Hill Dr (L) ◎
Cock John L (Barbara) mgr Seaboard Finance h1438 Sunset Point Rd ◎
Cockerham Danl W (Clearwater-Largo Florist) h1019 13th Av NW (L)
" Earl R (Goretha N) auto equip opr i County Hwy Dept h645 10th Pl N (SH) ◎
" Zeno M (Jenny A) sht mtl mech Sunset Air Conditioning h349 Barbara Cir (B) ◎
Cockin John C studt r815 Jacaranda Dr (L)
" Ruth W Mrs ofc sec Vernon Keiser r815 Jacaranda Dr (L)
Coco Joseph (Flora) retd h3073 Huntington Dr N (L) ◎
Coddington Susan bkpr Uptons Lndry rPinellas Park Fla
Coddou Carlton W (Mabel E) slsmn Clyde Wells Realty h1571 Crown St ◎
Coderre Eug J (Daphne M) groundsmn Yacht Basin Apts h709 Bruce Av ◎
Cody Archibald (Mary) retd h1109 Charles St ◎
" Richd D (Ann E) formn View All h2891 Stratford Dr (L) ◎
" Thos J (Bertha B) h24 Evonaire Cir (B) ◎
Coe Carter V (Eliz A) v-pres First Natl Bank Of Dunedin h1405 Wood Dr ◎
" Eleanor R Mrs slswn Bilgore Gift Shop h417 N Saturn Av ◎
" Gertrude P (Wid James L) h100 Bluff View Dr (BB) Apt 201b ◎
" Gilbert A retd h412 N Hercules Av ◎
" Gladys M (Wid Walter W) h2055 Shadow La ◎
" Henry Jr retd h171 Brightwater Dr Apt 4
" Henry S (Sadye W) h305 N Hercules Av ◎
" Lucy M (Wid Richd S) h115 Brightwater Dr Apt 2
" Ruth (Wid Merrel A) h920 Twin Lakes Trailer Lodge
Coen John P (Virginia R) retd h2220 Harbor View Dr (D) ◎
Coenenberg Harriet S (Wid Dan) h147 New Ranch Trailer Pk
Coffee Carrie maid h1134 Grant St
" Mary L studt r1709 Indian Rocks Rd (B)
Coffer Artie I (Wid Wm) winter res h932 Lexington Dr (D)
Coffey Cath A (Wid Erval R) h1040 Mandalay Av ◎
" Eva M (Wid Michl J) h1269 Oakview Av
" James J (Julia A) retd h414 11th St NW (L) ◎
" Michl J (Mary Jane) phys (St Pete Fla) h1709 Indian Rocks Rd (B) ◎
" Ray E (Karen S) tchr Euclid Spl Educ Center h996 Britton St (L) ◎
Coffin Alma E Mrs nurse Robt T Walker r1416 Jeffords
" Danl (Margt) mech h bldg 5 Fleetwood Manor Apts Apt 3
" Leon F (Alma E) retd h1416 Jeffords St
" Lloyd E (Agnes E) retd h4509 Harbor Hills Dr (L) ◎
Coffindaffer Hazel Mrs winter res h214 Ridge Haven Mobile Pk
Coffing Homer J (Florence N) retd h3110 Keene Park Dr (L) ◎
" Kenneth W (Barbara L) h669 20th St SW (L) ◎
Coffman Mamie A r617 Scotland St (D)
" Margt (Wid Wm C) slswn Korones Jwlrs h316 Carl Av (B) ◎
" Wm F (Myrtle J) retd h55 Verbena St ◎
" Wm K auto equip opr i County Hwy Dept rPinellas Park Fla
Cofield Gene (June M) retd h204 Driftwood La (L) ◎
Cofren Rose (Wid Warren L) retd h2631 Pagoda Dr ◎
Cogan Gloria J Mrs dist mgr Avon Products r65 Arnoni Dr (D)
" Robt A (Gloria J) slsmn Green & Beckmann h65 Arnoni Dr (D) ◎
" Robt A Jr (Martha L) studt r65 Arnoni Dr (D)
" Sarah O h216 2d Av SW (L)
Cogdell J Frank (Mary B) retd h1253 Nicholson St ◎
Coggiano John (Dorris A) mach opr Jiffy Blueprint Serv h109 Boulevard Trailer Park
Coggins David P (Edith) h349 Green Acres Mobl Home Pk
" Wesley A (Charlie B) eng Fla Pwr h1446 Alamo La (D) ◎
Cohen Abe slsmn Geo H Harbison Inc rSeminole Fla
" Albert h2433 Brazilia Dr Apt 9 ◎
" Donald (Annette S) bldg contr h28 Country Club Dr
" Eleanor M (Wid Morris) r400 N Corona Av
" May N (Wid Milton) h127 N Lincoln Av Apt 4
" Ralph M (Caroline) driver Eli Witt Cigar h1951 Sandra Dr ◎
" Vileta R acct Sun Coast Osteo Hosp rSeminole Fla
Cohenour Brent W (Linda P) (Wigs By Linda) r665 1st Av N
" Linda P Mrs (Wigs By Linda) r665 1st Av N (SH)
Cohn Arth A (V J) pres Tropical Flight Sch Inc h2315 St Charles Dr ◎
Cohoon Wm (Virginia) h100 Lake Rd ◎

READY MIX CONCRETE
MASONRY SUPPLIES
PLASTER SUPPLIES
1600 N. Hercules Ave., Clearwater
CROOKER BUILDERS SUPPLY CO.
(See Page 24 Buyers' Guide)
CONCRETE BLOCKS
SAND and ROCK
CONCRETE SPECIALTIES
Phone 446-4027

VINDER, INC. - Realtor
HARBOR BLUFFS BRANCH
260 N. INDIAN ROCKS RD.
LARGO, FLORIDA 33540
TELEPHONE 584-2117
PHONE 442-4186
1279 CLEVELAND STREET
CLEARWATER, FLORIDA 33515
(See Page 74 Buyers' Guide)
DUNEDIN BRANCH
1301 BAYSHORE BOULEVARD
DUNEDIN, FLORIDA 33528
TELEPHONE 733-3134
MLS

Cohrs Walter S (Loretta F) acct Diamond Braiding (Tarpon Springs Fla) h1441 Rogers St ◎
Coiffures By Jane (Mrs Betty J Higham) 495 Patricia Av (D)
Coile Elaine A (Wid Robt) hBayview Gardens Apt 24c
Coin Laundry Center (Fred E Snook) 809 S Clearwater-Largo Rd (L)
Coin-O-Matic (L Ray Blackburn) self serv lndry 1208b N Ft Harrison Av
Coinway (Paul R Marunda) washing machine reprs 1223 Fairburn Av
Coit Charles K (Dorothy S) slsmn Seavy Lbr h1058 Sunset Point Rd ◎
Coker Beulah L Mrs h834 Wyatt St
" Leslie R (Janice B) (Coral Motel Apts) h483 East Shore Dr Apt 11 ◎
" Wm C Rev (Mary M) evangelist h1365 Friend St ◎
Colan Geo A clk-sten iii County Secretarial Dept rPalm Harbor Fla
Colangelo Leonard A (Doris E) (Lenny's Atlantic) h2185 Burnice Dr
Colbert Eddie M (Patricia N) serv advisor Earl A Brown Volkswgn h558 Scotland St (D)
" J Reed retd h2137 Alamanda Dr ◎
" Patricia Mrs teller First Fed Sav & Ln Assn r558 Scotland St (D)
Colbridge Robt L (Ruby) h610a Pine St
Colburn Allyn quality control A A A Mobile Homes Mfg r1005 Palm Terrace Dr
" Amy R (Wid Fredk H) h432 Highland Ct (D)
" Aubry (Margt B) pres A A A Mobile Homes Mfg h1005 Palm Terrace Dr ◎
" Edw R (Doris J) data processing dept County h1096 Damrosch St ◎
" Herbert E (Edna L) iron wkr h65 Diane Dr (D) ◎
" Jennie E parts clk Clwtr Rambler r (SH)
" Margt B Mrs sec treas A A A Mobile Homes Mfg r1005 Palm Ter Dr
" Naomi J clk Mease Hosp & Clinic h219 Hobart Av ◎
Colby Donald R slsmn Consolidated Hotel Equip rSt Petersburg Fla
" Howard S (Hilda M) marine eng Trinadad Corp h3260 San Pedro St ◎
" Lena F (Wid Floyd) r3260 San Pedro St
" Priscilla H h880 Mandalay Av Apt 503
Colchlazler Oliver D (Ann Marie) ofc mgr Western Reserve Life Ins h1642 Bravo Dr ◎
Colclesser Richd Y (Fern) winter res h1722½ N Jefferson Av (L)
Colclough Thos (Mabel) h1145 Engman St
Cold David M pres Allied Mach & Fabricating rLutz Fla
" Garth W Jr (Martha K) h3120 Dryer Av (L)
Coldsnow John E (Marcia) retd h1 Beechwood La (L)
Cole Angela W (Wid W Arth) h1705 Eagle's Nest Dr (B) ◎
" Ann (Wid Paul N) h115 Sou Comfort Mobile Vil
" Bertha D (Wid Raymond H) h1817 Bugle La ◎
" Betty J Mrs h848 3d Av NW (L)
" Charles A (Thelma L) h610 8th Av NW (L) ◎
" Charles H (Ruth M) (Cole Corners) h650 Bay Esplanade Apt 3 ◎
" Corby studt r1875 Indian Rocks Rd (L)
" Corners (Charles H Cole) 650 Bay Esplanade
" Deloris (Wid Edgar) h704 N Betty La ◎
" Douglas (Mildred A) (Cole Elec) h24 7th Av SE (L) ◎
" Douglas A (Betty) mach h12054 145th St N (L) ◎
" Durward B (Esma F) retd h1453 Forest Rd ◎
" Electric (Douglas Cole) contrs 412 W Bay Dr (L)
" Eliz proof opr First Natl Bk Of Belleair Bluffs r12054 145th St (L)
" Elsie C (Wid Alf H) h1716 N Greenwood Av ◎
" Ernest (Winnie M) retd h1631 Cardinal Dr (D) ◎
" F Benton Jr (Mary H) agt Rea Exp h301 Edgewood Av ◎
" Gary R appr Al Semlow TV r9043 Leisure La
" Geo F serv mgr Al Semlow TV rSt Petersburg Fla
" Geo W retd h403 Engman St
" Georgia A Mrs tchr Largo Jr Hi Sch rSt Petersburg Fla
" Harold G (Patricia) formn Fla Pwr rSt Petersburg Fla
" Harry A (Eileen L) slsmn W Ben Wimberly Co h2213 Hennesen Dr ◎
" Helen I (Wid Homer Q) opr Genl Tel h1630 Illinois St ◎
" Helen L (Wid Harold D) h1820 N Washington Av ◎
" Henriette H (Wid Benj W) hBayview Gardens Apt 37d
" Jerry D formn Metal Industries r1453 Forest Rd
" Jerry E (Sue C) trouble shooter Arab Pest Control Of Fla h957 Lyndhurst St (D) ◎

COLE

" John C (Gertrude M) retd h1318 Pinehurst Rd (D) ◎
" John C (Maude) barber Grey's Barber Shop rSt Petersburg Fla
" Lloyd h401 Bay-Aristocrat
" Margt E Mrs counter wn Scott's Custom Clns h520 3d Av NE (L) ◎
" Marian P (Wid Harry C) h507 N Osceola Av
" Marion W (Ruth M) audiologist h1361 Pinebrook Dr ◎
" Mark H (Maggie) retd h807 Palm Bluff St ◎
" Martin J (Betty) h1909 Pinehurst Rd (D) ◎
" Mary E (Wid Forrest) h1250 8th Av NE (L) ◎
" May B Mrs h1049 Granada St ◎
" Michl (Judy) studt h911½ Pine St
" Nancy P (Wid F Benton) h204 Pennsylvania Av ◎
" Oren S (Mabel Q) h366 Twin Lakes Trailer Lodge
" Queen E Mrs maid h502 Spruce Av
" Ray M (Jane S) retd h1846 Venetian Point Dr ◎
" Raybon E (Diane R) produce mgr Kwik-Chek h1304 Barry St ◎
" Robt retd h401 W Bay Dr (L) Apt 3
" Robt W (Rogene D) slsmn Firestone Store h209 Emerald La (L) ◎
" Ruth M Mrs slswn Imperial Homes Corp r650 Bay Esplanade (CB)
" Saml Jr (Clara) plstr h907 Railroad Av
" Sharon L teller First Fed Sav & Ln Assn r1939 Harding St
" Sherman C (Edna R) h508 Virginia La ◎
" Stuart A (Josephine M) retd h831 James St (D) ◎
" Sue C Mrs wrapper Publix Super Mkt r957 Lynhurst (D)
" Thos (Doris I) (Cole's Atlantic City Seaford Hse) h1875 Indian Rocks Rd (L) ◎
" Wilbur (Marge) retd h21 West Av (D) ◎
" Wm A h84 S Mineola Dr (L) ◎
" Wm J (Mary) aud Pinellas Central Bk & Tr r14248 Geneva Cir (L)
Cole's Atlantic City Seafood House (Thos Cole) 1875 Indian Rocks Rd (L)
Colebaugh Georgette H (Wid Charles) h205 Sunburst Ct ◎
Coleman Algie L Rev (Barbara) custdn Pinellas Hi Sch h1165 Russell St ◎
" Barbara Mrs asst librn Clwtr Pub Library r1165 Russell
" Charles M (Jean H) elec contr 7136 Quincy St h7136 Quincy Ct ◎
" Clair (Mildred) clk Credit Bur Of Clwtr-Colln Div h618 Sou Comfort Mobile Vil
" Clement C (Alice B) h1145 Drew St ◎
" Curtis T (Nancy O) (David-Curtis Rite-Lite Associates) h1320 Stratford Dr ◎
" Elliott W (Glenda A) carp Dorian Homes h115 S Duncan Av
" Erma V Mrs mus tchr Aton Music h858 Lantana Av (CB) ◎
" Ernest L (Lula M) retd h220 S Garden Cir (D) ◎
" Frank A (Christine F) supvr Dorian Homes h1523 Chandler St ◎
" Frank H (Sandra K) dep County Sheriff h1529 Young Av ◎
" Fred r734 New Jersey St
" Gerard A (Barbara J) dep County Sheriff h1555 Magnolia Dr ◎
" Gwen B Mrs assoc Sam Coleman Realty r1430 Court St
" Hawes L (Edna P) retd h15048 George Blvd Rt 1 (HP) ◎
" Helen M (Wid Harry) h202 Lakeside Park
" Jack boat chartering Clearwater Marina (CB)
" John servmn City Utilities Serv Dept rFleetwood Apts
" John J (Margt G) town mgr Town Of Belleair h15350 Bedford Cir E ◎
" John M (Anne L) (West Coast Awning Co) h1635 S Prescott Av ◎
" John N studt r7136 Quincy Ct
" Julian L (Frances N) pass & frt agt S C L h1721 Penny La ◎
" Kelly R (Shirley) (Adco Neon Sign) h2367 Anna Av ◎
" Kenneth K (Thalia) tech Honeywell h1487 High Bluff Dr W (L) ◎
" Kristine E dental asst Blaine A Alleman r1320 Stratford Dr
" Kristine E dental asst Blaine A Alleman r1320 Stratford Dr
" Laura (Wid Harold V) h216 Robin Rd ◎
" Lawrence E (Lucy B) custdn Williams Elem Sch h400 Railroad Av ◎
" Lottie P (Wid Emmett G) h217 New Ranch Trailer Pk
" M Edw (Margt E) firefighter Largo Fire Dept h1521 Young Av ◎
" Malcolm A retd h2340 Armour Dr (D) ◎
" Margt G emp Gulf To Bay Bank & Trust r15350 Bedford Cir E
" Martha G h400 Glenneslane (D) Apt 301 ◎

ELI WITT CIGAR DIVISION, HAVATAMPA CIGAR CORP.
Wholesale
Tobaccos
Drugs
Sundries
Paper Products
Vending Machines
Phone 446-5041
835 CLEVELAND ST. COR. PROSPECT AV.
(See Page 93 Buyers' Guide)

More goods are bought and sold through the Classified Business Lists of the Directory than by any other medium on earth.

WEST COAST TITLE CO.
ABSTRACTS OF TITLE — TITLE INSURANCE
932 W. Bay Drive, Largo, Florida
(See Page 92 Buyers' Guide)
Phone 584-3406

SWEAT'S FLOWER SHOP

SOMETHING WONDERFUL HAPPENS, WHEN YOU SEND FLOWERS BY WIRE

Established 1925

"Flowers Telegraphed Everywhere"

Phone 442-2177

1200 S. FORT HARRISON AVE., CLEARWATER, FLA.

(See Page 43 Buyers' Guide)

Seaspire RESTAURANT

Dining Over The Bay With A View of The Gulf

(See Page 83 Buyers' Guide)

217 Windward Passage, (I.E.) Clearwater (33515) 442-7274

COLEMAN

" Mathilda G (Wid Rollie) h1913 Rainbow Dr
" Maude (Wid J Ross) hBayview Gardens Apt 52d

COLEMAN MAURICE L (Josephine Y), Real Estate Broker, Specializing In Acreage, Business Property, Commercial Lots, Highway Frontage, Homes, Income Property 1915 Drew St, Tel 446-8371, H109 N Duncan St

" Mollie R (Wid Major) h645 11th Pl N (SH) ◎
" Robt E Jr Rev (Gaynellm) pastor The First Christian Church h7 Maywood Av
" Roy M (Cora R) retd h680 4th St N (SH) ◎
" Sam J (Gwen B) (Sam Coleman Realty) h1430 Court St ◎
" Sam Realty (Sam J Coleman) 1430 Court St
" Shirley J Mrs nurse Morton Plant Hosp h1137 Granada St ◎
" Steve retd h1300 S Hercules Av Apt 19 ◎
" Sybill h809½ N Ft Harrison Av
" Thos F (Josephine T) retd h944 Lantana Av (CB) ◎
" Wayne mtl wkr Tri-City Metal Products rSt Petersburg Fla
" Wm (Dorothy) retd h2 Town & Ctry Mbl Hm Pk (L)
" Wm E (Mildred E) opr Wu Teleg h1377 Admiral Woodson La ◎
" Wm E Jr studt r1377 Admiral Woodson La
Colen Sidney developer Top Of The World Condominium rSt Petersburg Fla
Coler Edythe E (Wid Newton) sls mgr Coler Realty h735 4th St S (SH) ◎
" Realty (Mrs Martha Coler Sandstrom) 827 Main St (SH)
Coles Linda E tabulator opr First Natl Bk Of Clwtr rSt Petersburg Fla
Coley Earl R (Stella M) air conditioning mech h2138 Barcelona Dr ◎
" Gwen T Mrs asst transit supvr Bk Of Clwtr r1467 Dexter Dr
" James H (Tina C) sht mtl wkr Genl Sht Mtl h1728 Old Coachman Rd ◎
" James M (Ida L) pntr h507 Pine St
" Myrtle r801 La Salle St
" Pauline Mrs shirt fnshr Clwtr Lndry h801 La Salle St

COLEY S R (Gwendolyn, Dist Mgr Florida Power Corp 908 Cleveland St, Tel 442-0411, H1467 Dexter Dr, Tel 442-0716

" Tommie lab City Pks & Recreation r305 Ewing Av
Colgan Eug J (Aileen M) retd h2012 Diplomat Dr ◎
" Kevin studt r2012 Diplomat Dr
" Mary Lynn studt r2012 Diplomat Dr
Colglazier Charles E (Mary R) mech Stone Buick h1771 Murray Av ◎
" Mary R Mrs slswn Penney's r1771 Murray Av
Colihan Thos (Ruth) retd h709 Kakusha Mobl Pk
" Thos Jr driver Thurow Electronics r1654 Clwtr Largo Rd N
Coll Richd A (Joan H) eng Genl Elec h2020 Diplomat Dr ◎
Colla Joseph (Lida A) prsmn Meinders Noble Printing h843 Eldorado Av ◎
Collanbine Robt L (Virginia F) mason h1760 Greenlea Dr ◎
Collar Grace R (Wid Lloyd D) CS h1324 Palmetto St ◎
Collard John W Jr (Marie E) assoc Homer Realty r309 S Lake Dr
" Lyla E (Wid John W) h309 S Lake Dr ◎
College Life Insurance Co Of America James F Burns Mgr 314 S Missouri Av Rm 302
Coller Alton B (Dorothy) retd h249 Sunny Grove
" Clyde E (Bertha J) retd h943 Highland Av (D) ◎
" Ray E (Susan T) dep County Tax Assessor h2180 Timber La ◎
Collett Fannie M Mrs sectionizer Marshall's r1614 St Mary Dr (D)
" Ralph P (Fannie M) tile str Clwtr Tile h1614 St Mary Dr (D) ◎
" Robt A electn h1045 11th Av NW (L) Apt 8
Collette Barron F (Eleanor L) retd h2287 Carolyn Dr (D) ◎
Colletti Dominick counselor State Employment Serv rTampa Fla
Colley Alma B (Wid Cy) clk Suncoast Hosp h977 Gershwin Dr (L) ◎
" Arth C (Lorene M) plmb Al Jones h351 Hancock St (D)
" Corinne M (Wid James L) nurse Wm T Williams h208 S Betty La
" Loretta M Mrs (A Career Employment) rTreasure Island Fla
" Merle G (Faith M) retd h2400 State Rd 580 Lot 30
" Pat h208 S Lincoln Av
" Patricia A studt r208 S Betty La
Collie Jackie Mrs h419½ Richmond St (D)
" John h131 Trailer City
" Saml (Patricia H) driver City Sanitation Div h1118½ Engman St
Collier Apartments (Lawrence F Collier Jr) 404 S Mercury Av
" Cheri A studt r1281 Forrest Hill Dr
" Geo W (Sarah E) (Colliers Draperies & Interiors) h1281 Forrest Hill Dr ◎
" Harriet L (Wid Geo E) h905 Edenville Av ◎
" Harry retd r1128 Beverly Av NW (L)
" Herbert A retd h1433 S Belcher Rd Apt 8a ◎
" Isadora (Wid Leroy) tchr Community Pride Nursery Sch h703 Marshall St
" June r1319 Buckingham Dr
" Kawnis B (Rita A) USA h1032 San Pedro Dr (D) ◎
" Lawrence F Jr (Lonnie A) (Collier Apts) h404 S Mercury Av Apt 1 ◎
" Oscar lab h14864 63d St N
" Winfield E (Hazel M) retd h206 Crestwood La (L) ◎
Collier's Draperies & Interiors (Geo W Collier) 1281 Forrest Hill Dr
Colligan John T (Winifred K) retd h63e Baymont St
Colligari Albert E (Virginia B) slsmn Hilmly's Furn h1401 Alpine Rd Apt 10
Collinet Fred L (Bernadette) tech Dick Jones Swimming Pools h802 Pennsylvania Av
Collinett Fred (Ruth) musician h1032 9th Av NW (L)
Collingwood Justine (Wid Frank) h2100 Nursery Rd Apt 9c ◎
Collins A Edw retd r1356 S Betty La
" Aileen L (Wid Horace G) h507 1st Av SW (L) ◎
Collins Albert C (Lula E) acct h14200 66th St N
" Alf L (Dorothy C) retd h309 Buttonwood La (L) ◎
" Allen M (Lucilla K) electn S & S Elec h3664 15th Ter SE (L) ◎
" Andy (Alberta) mtcemn Andro Corp h704 Margo St
" Andy whse hlpr County Bd Of Educ hGreenwood Apartments Apt 5
" Anna M h423 Embassy Mobile Home Park
" Audrey D laby tech Morton F Plant Hosp h1356 S Betty La ◎
" Blanche C Mrs sec Joseph M Worth h1375 Drew St Apt 15
" Bruce R (Rosa) mgr Aamco Transmissions h1854 Murray Av ◎
" Carl R Jr (Rita) div mgr Fla Power Corp rSt Petersburg Fla
" Catharine R Mrs companion h527 Rogers St
" Cedric H (Vera H) pres-treas Cedric H Collins Inc h1121 Victoria Dr (D) ◎

COLLINS CEDRIC H INC, Cedric H Collins Pres-Treas, Mrs Barbara C Meyer V-Pres, Mrs P Atkinson Sec, Real Estate, All Lines Of Insurance, "Established Over 22 Years" 310 Main St (Dunedin; 33528), Tel 733-5200 (See Page 80 Buyers' Guide)

" Charles (Shirley) mech Marine Electronics & Controls h608 N Ft Harrison Av Apt 2
" Charles (Kitty) retd h157 Skyeloch Dr W (D) ◎
" Claud retd h2075 Rainbow Dr Apt 1 ◎
" Claude D (Frances E) h506 Fairview Rd (B) ◎
" Clementine T (Wid Kay) r47 Papaya St
" Colbert (Eunice B) driver Hearin Lbr h1633 134th Av N (L) ◎
" Cyril A (Rose D) retd h3116 Wolfe Rd ◎
" Darell (Esther) h505 Casler Av
" Don E (Ann S) clk Eckerd's Drug h1100 Granada St ◎
" Donald (Janet) carrier PO h1005 Jackson St (L) ◎
" Donald W Jr emp Cleveland Hassell Florist r1503 Murray Av
" Doris B cash Eagle Army Navy Discount Stores r1130 Keene Rd
" E James (Dianne P) dep County Sheriff h2172 Temple Ter ◎
" Earl C (Mamie B) retd h206 Robin Rd ◎
" Earl E Rev (Jennie C) registrar trinity college h15 Oakwood Dr ◎
" Edw A (M Kathleen) retd h2405 Rutland La ◎
" Elijah (Shirley) lab h1164½ Gould St
" Eliz H Mrs sls dept Maas Bros h1373 Lady Marion La (D) ◎
" Eliz M (Wid John C) h655 3d St S (SH) ◎
" Ernest C (Nona A) retd h3041 Terrace View La ◎
" Eug B (Doris) dept mgr Winn Dixie h1890 Whitney Rd ◎
" Eunice cafeteria wkr Largo Central Sch rLargo Fla
" Evelina Mrs maid h1128 Engman St
" Evelyn S Mrs clk County Bldg Dept h26 N Highland Av ◎
" Francis E (Lois P) wldr Std Fabricated Products h207 Pennsylvania Av ◎
" Frank H (Mabel D) retd h1375 Woodcrest Dr ◎
" Franklin O (Jean) v pres Brown Homes h1015 Damrosch St ◎
" Fred (Dorothy) retd h204 Flamingo Rd ◎
" Gardner B (Judy J) supt County Water Dept h1633 Palmwood Dr
" Genevieve h826 Broadway (D) Apt 5
" Geo E (Mary J) reporter WTVT h1550 Tuscola Rd ◎

WHO SELLS IT?

IS ANSWERED BY THE CLASSIFIED BUSINESS LISTS IN THIS DIRECTORY

WM. D. NEALE, PRES.

REALTORS

PHONE 584-8669

belleair REALTY Inc

EDW. A. PARKER, SEC.

2B11 West Bay Drive
Belleair Bluffs
Fla., 33540

(See Page 75 Buyers' Guide)

MLS

Clearwater Concrete Industries, Inc.
Radio Dispatched Equipment - Fast Efficient Service
CONCRETE PRODUCTS: **Tels. 446-6086 - 446-6087**
READY-MIX CONCRETE: **Tels. 446-3110 - 442-7495**
1700 N. Hercules Av., P.O. Box 749 (33515) *(See Page 23 Buyers' Guide)* **Tel. 446-6526**

COLLINS
" Harold D retd h224 N Park Cir (D) ◎
" Harold E (Marilyn J) installer Seminole Awning h1714 Prince Philip St ◎
" Harold N (Anna Mae) retd h1721 Douglas Av (D) ◎
" Harvey A (Thelma L) tchr Oak Grove Jr Hi Sch h1586 Idle Dr ◎
" Henry (Katherine) emp Retail Credit h14948 Newport Rd ◎
" Herman atndt Larkin's Funeral Home h1022 N Greenwood Av ◎
" Horace G Jr (Doris C) servmn Orkin Exterminators h1130 Keene Rd (L) ◎
" Iola Mrs bar maid Double R Bar r614 Woodrow Av
" Irving (Barbara H) retd h648 Shore Dr (L) ◎
" Ivon T (Vera B) electn Melvin A Porter h1173 Portway St ◎
" Ivy (Wid Archie) h1331 Main St (D) Lot 61
" Jack h880 Mandalay Av Apt 1004
" James tech Irion's Radio & TV Serv rWildwood Way
" James H gym dir House Of Shi Boi h901½ S Hillcrest Av
" James J (Mae M) retd h2100 Nursery Rd Apt 3d ◎
" Jerry (Patricia A) U S N r1173 Portway St
" John B (Virginia H) slsmn IBM h2049 Coronet La ◎
" John F (Doris B) (Collins Realty) h1375 Marjohn St ◎
" John F Jr (Jean G) studt r1375 Marjohn St
" Joseph orderely Mease Manor Hosp rGreenwood Apartments Apt 5
" Joseph F (Agnes M) h441 Donovan's Trailer Park
" Joseph L (Agnes) retd h1799 Seminole Blvd (L) Lot 3
" Joseph N (Marie L) custdn Clwtr Comprehen Jr Hi Sch h1133 Engman St ◎
" Judy waitress Top Spot Dining r1364 Druid Rd
" Kathy S clk Helmly's Furn r2673 St Joseph Dr (D)
" L Alan studt r2237 Glenmoor Rd S
" Lelia B purch agt County Purch Dept h101 Keating Dr (L) ◎
" Lorenzo (Lelo M) hGreenwood Apartments Apt 3
" M Marge Mrs h614 Woodrow Av NW (L) Lot 47
" Margt waitress Eckerd Drug r (D)
" Marvin orderely Mease Manor Hosp rGreenwood Apartments Apt 5
" Mary E (Wid Ernest W) clk Phillips Honey h1558 Elmwood St ◎
" Mary J Mrs nurses aide County Nursing Home h1315 Church St (L) ◎
" Mary K (Wid Carleton) h880 Mandalay Av Apt 142
" Minnie F (Wid Thos) h465 Lyndhurst St (D)
" Nan E Mrs waitress Clwtr Oyster Bar h521 S Hercules Av
" Norman R (Mary J) lab formn ii County Hwy Dept h1551 Belleair Rd ◎
" Oliver J counter mn Clwter Ten Pin Lanes rSt Petersburg Fla
" Patricia (Wid James C) h405 Kakusha Mobl Pk
" Pauline J hBayview Gardens Apt 1a
" Raymond M (Mary E) h2141 N Hercules Av ◎
" Richd L (Sandra) asst mgr Eckerd's Plaza h1304 N Saturn Av ◎

COLLINS RICHARD M (Ethel), Postmaster PO, 118 W Bay Dr (L; 33540), Tel 584-8609, H547 Lentz Rd (Belleair Bluffs), Tel 584-5382

" Robt C (Margt E) claims supt State Farm Ins h732 Manor Dr W (D) ◎
" Roberta J (Wid Robt H) h164 Flamingo Dr (B) ◎
" Ronald W v-pres Advance Roofing & Sht Mtl r1304 N Saturn Av
" Ronnie Q (Carol A) emp Juvenile Court h7359 Norwich La ◎
" Roscoe M (Marie S) retd h2265 Morningside Dr ◎
" Ruby I Mrs clk Dunedin Studio & Camera Shop h1503 Murray Av ◎
" Sandra C Mrs emp Gay Products r1981 N Betty La
" Thos C (Annette C) h831 Scotland St (D) ◎
" Tommy custdn YWCA r1164½ Gould St
" Vera B Mrs tchr Kings Hwy Sch r1173 Port Way St
" Vera H Mrs slswn Cedric H Collins Inc r1121 Victoria Dr (D)
" Walter D vet asst Highland Animal Hosp h2067 N Betty La
" Wanda counterwn H D Cafeteria r1283 Palm St
" Wayne tchr Orange Grove Elem h1283 Palm St
" Wm Rev assoc pastor St Cecelia's Cath Ch r820 Jasmine Way
" Wm G Jr (Mary O) personnel ofcr Atomic Energy Comn h2237 Glenmoor Rd S ◎
" Wm H h79 Ventura Dr (D) ◎
" Wilma (Wid Wm G) ofc clk Sears h231 Bay-Aristocrat
Collinsworth Rebecca bkpr Hamrick's Lbr Yd h2117 Burnice Dr
Collis Annie C Mrs cafeteria wkr Palmetto Elem Sch rGreenwood Apartments Apt 2
" Ester Jr (Annie C) block mason hGreenwood Apartments Apt 2
" Sheldon laby tech Sun Coast Osteo Hosp rSt Petersburg Fla
Collison Delmer N (Helen D) slsmn Anderson Auto Parts h634 Melissa Rd (D) ◎
Colliton Michl L (Lillian A) h305 Casler Av ◎
Collman Betty L Mrs recpt Dr Ronald G Krippendorf r601 Highland Av (D)
" Clarence (Lela A) (Lee's Shoes) h1361 Ponce De Leon Blvd ◎
" Geo W (Jeannette A) retd h1541 S Frederica Dr ◎
" Howard L (Betty L) parts asst Earl A Brown Volkswgn h601 Highland Av (D) ◎
" Leonard (L Shirley) (Colonial Village Mobile Home Pk) h1824 Southwood La ◎
" Rodney L (June) drftsmn Fasnacht & Schultz h413 Milwaukee Av (D)
" Steven R clk Wards r1824 Southwood La
Collum Charles E (Jacquelin D) eng Honeywell h1856 Francis Dr ◎
Colmer Parker R (Lynelle B) management St Pete Jr College h1972 Rebecca Dr ◎
" Robt C studt r1972 Rebecca Dr
Colo Alvin (Ruth H) pub consultant Gulf Am h930 Dumont Dr (D) ◎
" F Russ (Dorothy M) bldr h1546 Indian Rocks Rd (L) ◎
" Frank O (Marianna) h1220 Palm St ◎
" Perry USN r1546 Indian Rocks Rd (L)
" Rudy (Virginia L) genl contr 1076 Admiral Rd (D) h1076 Admiral Rd (D) ◎
" Russ Ken E Fritz Slsmn In Chge real est 1463 Byram Dr
Colomme Edw (Pearl) retd h403 Donovan's Trailer Park
Colonel Sanders Kentucky Fried Chicken 956 Patricia Av (D)
Colonial Barber Shop (John Borkowski) 1993 Drew St

COLONIAL FLORIST (Esther Cowlbeck, Isabel Charnock), Flowers For All Occasions, Our Own Grown Roses, Cut Flowers, Weddings, Funerals, Anniversaries, Hospitals 302 Church St (Safety Harbor), Tel 726-3787

" House (David F Link) 1887 W Bay Dr (L) A 4
" Lamp Shop (Charles A And Mrs Helene M Bader) 1506 Gulf-To-Bay Blvd
" Motors Inc John E Ziock Pres Wm L Britts Sec-Treas 2130 Gulf-To-Bay Blvd
" Village Mobile Home Park (Leonard Collman Louis Brower) 2000 E Bay Dr (L)
Colonna Anthony (Bawnie A) retd h925 Mandalay Av ◎

COLONNADE MOTEL APARTMENTS THE (Robert E "Bob" And Flora A Sailors), "Hoosier Hospitality And Florida Friendliness," Air Conditioned, Radiant Heat, Fresh Swimming Pool, Overlooking Gulf Of Mexico, Private Dock, Good Fishing, Close To Shopping Centers And Excellent Restaurants, Golf And Other Sports Nearby 674 Bay Way Blvd (Clearwater Beach; 33515), Tel 446-2688

" The Inc Mrs Jilann Ramsey Pres int dec 625 S Missouri Av
Colonnell Wm J Jr (Karin S) (Rex Liquors) h15456 Bedford Cir W ◎
Colonuis Rosena (Wid W C) h231 N Indian Rocks Rd (BB) Apt 108
Colony Marina Restaurant (Charles E Browning) Clearwater Marina (CB)
" Shop Shoe Salon Frank Misiak Mgr 427 Cleveland St

COLONY SHOPS OF FLORIDA INC
MRS MILDRED M FROMME
MANAGER
MARIE CRAFTON, ASSISTANT MANAGER
LADIES' READY-TO-WEAR
LINGERIE
SPORTSWEAR
SHOES
423-25 CLEVELAND ST (33515)
TELEPHONE 446-2197

" Shops Of Florida Inc Mrs Ruth W Kamerer Mgr clo 1339 N Missouri Av (L)
Color Coordinates (Thos N Fisher) carpets 1411 Cleveland St
Colorama Tile Crete (Charles F Barfus) 2441 Dryer Av (L)
Colortex Studios photog 1752 Drew St
Colosia Louise M Mrs cash Walston & Co r3018 U S 19th N

George W. Link & Associates, Inc.
HEART - DIABETES - HIGH BLOOD PRESSURE - ETC
Prevent You From Qualifying For Life Insurance - Ask Your Agent To Contact Us Or Call Us Here
SUB STANDARD LIFE INSURANCE CONSULTANTS
314 S. Missouri Av., Suite 304, P.O. Box 1683, Clearwater 33517 813 442-1102

This Book is Your Silent Salesman
ADVERTISE AND PUT IT TO WORK

Highland Pines
NURSING MANOR INC.
1111 S. Highland Ave.
Phone 446-0581
(See Page 63 Buyers' Guide)

GEORGE & RUSS MOBILE HOMES INC.

Sales and Service

Florida's Finest Selection for Every Taste and Need

2347 Gulf-to-Bay Blvd.

Telephones 446-6333 and 446-6397

(See Page 57 Buyers' Guide)

CREDIT BUREAU CLEARWATER COLLECTION DIVISION, INC.

HANDLING ALL TYPES OF CLAIMS — NO COLLECTION, NO CHARGE

BONDED — EFFICIENT COLLECTION SERVICE

SUITE 201-210 COURT SQUARE BLDG., 606 COURT ST., P.O. BOX 651 (See Page 30 Buyers' Guide) PHONE 442-1773

Colpitts Arnold L (Esther M) (Grey Oaks Apts) r306 Turner St Apt 6
" Chester mgr Grey Oaks Apts h306 Turner St Apt 6
" Esther Mrs tchr Missouri Av Bapt Ch Kindergarten r306 W Turner
Colson Auto Electric (Frank T Colson) repr 1415 S Greenwood Av
" Brenda ofc sec Mease Hosp & Clinic h513 Wood St (D)
" Flynn H (Patricia) window installer h1465 Jeffords St ◎
" Frank T (Rose S) (Colson Auto Elec) h1415 S Greenwood Av
" Fred (Helen) h1447 Gulf-To-Bay Blvd Apt 10
" Fredk T (Florence E) retd h1000 Turner St ◎
" James retd h1331 Main St (D) Lot 423
" Willie M (Wid Cleo) maid h802 Metto St
Colton Aileen R mgr Geo W Johnson Ins Agcy h1225 Bay View Dr (B) ◎
" Lida F Mrs r1225 Bay View Dr (B)
" Myron F (Sheila C) plmb Clwtr Plmg & Appl h1772 Greenlea Dr ◎
Colucci Edw (Grace) winter res h3424 Dryer Av (L) ◎
" Nicholas E (Helen P) supvr River Ranch Div Gulf Am h2256 13th Av SW (L) ◎
Columbe Denise r200 N Betty La Apt 3d
" Fleurange r200 N Betty La Apt 3d
Colvill Alf h659 Dexter Dr (D) ◎
" Edith H (Wid Cyril G) h518 Bay St (D) ◎
Colvin Arthur mech Carlisle Mtrs r1409 Lynn Av
" Frank R (Margot L) pres Superior Auto Serv Inc h2147 Coachman Rd ◎
" Harry E (Dorothy C) tchr Dunedin Highland Jr Hi h904 Woodley Rd ◎
" James A mech Carlisle Mtrs h1409 Lynn Av ◎
" Margot L Mrs v-pres Superior Auto Serv Inc r2147 Coachman Rd
" Robt studt r904 Woodley Rd
" Wilson C retd h501 Mandalay Av Apt E7
Colyer Marguerite T (Wid Duard B) h302 Gulf View Dr (L) ◎
Comad Signs Inc Robt C Nugent Pres Rear 1374 Cleveland St
Comado Frances nurse Edgewater Nursing Manor r118 Highland (D)
" Frances C Mrs nurse Edgewater Nursing Manor h118 Highland Av (D)
Comadoll Theo E (Patricia H) laby tech Suncoast Hosp h717 Palm Cir (L) ◎
Comb & Shears Barber Shop (Elbert F Eubanks) 218 W Bay Dr (L)
Combe Louis mach h1105 Drew St Apt A
Combee Byron R studt r1408 Court St
" Ellen A Mrs hostess Peace Mem Presby Ch h1408 Court St ◎
" H Sandra Mrs dep clk County Circuit Ct Clk rSt Petersburg Fla
Combs John M (Flo M) meter rdr Fla Pwr rSt Petersburg Fla
" Leff J (Marguerite L) lawn serv 1232 Pineview Av h1232 Pineview Av ◎
" Luther chef Holiday Inn h105 4th Av NW (L)
" Marguerite L Mrs sls dept Maas Bros r1232 Pineview Av
" Scott D retd r2632 Pagoda Dr
" Wm M (Avis H) h2173 Academy Dr ◎
Comeau Amos (Hazel) supvr Hood's Milk rSt Petersburg Fla
Comer Eliz W Mrs ofc sec Elk's Pre-Sch r208 Vine Av
" Ethel O Mrs h609 7th Av NE (L) ◎
" Eug T (Eliz W) (Comer Studios) h208 Vine Av
" Studios (Eug T Comer) adv agcy 1540 S Missouri Av
Comfort Engineering Co (Edwin F Byerly) air conditioners 523 Lakeview Rd

COMFORTROL INC, Fred W Maginn Exec V-Pres, Dual Track Vinyl Panels, Free Estimates, Protection Against Rain, Wind And Cold 12605 Automobile Blvd, Tel 526-9282 (See Page 32 Buyers' Guide)

Comi Ronald (Linda) carp h1409 N Ft Harrison Av
Comins Geo S (Isabelle S) retd h1512 Ruth Rd (D) ◎
Comis Geo J constn wkr h1101 Broadway (D)
" Kyline studt r1101 Broadway (D)
" Rhonda sander Clwtr Top r1101 Broadway Av (D)
Commercial Credit Corp A J Ziegler Mgr 713 S Missouri Av
" Engraving & Printing (M Keith Ellington) 1209 Court St
Commet W J (Marie) retd h100 Oriole St ◎
Commeth Henry J (Myrtle J) retd h15024 George Blvd Rt 1 (HP) ◎
Commodore Apartments (Grover C Eldridge) 16 N Highland Av
" Apartments 1031 Commodore St
Commons Charles H (Frances E) retd h1667 Fortune Dr ◎
Community House Recreation Center (Belmont Playground) 1525 S Greenwood Av
" Pride Nursery School Mrs Johnie M Moore Supvr 1235 Holt St

COMMUNITY REFORMED CHURCH, Rev Gary DeWitt Pastor, Air Conditioned Sanctuary With Worship Services At 10:00 AM And 7:00 PM, Sunday School 11:15 AM 1430 Belleair Rd (33516), Tel 446-0995, Manse 1430 Belleair Rd (33516), Tel 447-4174

" Service Foundation W T Spivey Pres T P Herdeman V Pres Mrs L W Spivey Sec F J Mc Manus Treas 155 Bluff View Dr (BB) Apt 201
Comnes Gregory A program planner St Pete Jr College rSt Petersburg Fla
Comolli Carrie (Wid Herman) h923 Golden Tringl Mbl MNR(L)
" Raymond retd h18 Rainbow Ct (L)
Comparato John B (Louise) retd h134 Glen Ellen Ct
Compare Lawn Service (Kenneth A Adams) 1826 Greenhill Dr
Competition Components Inc Eug H Beach Pres auto access mfrs 2028 Gentry St
Compton Alma S Mrs emp First Natl Bk Of Dunedin h457 Highland Av (D) ◎
" Betty B Mrs tchr Safety Harbor Jr Hi r1710 Brentwood Dr
" Charles B (Louise H) h652 Wilkie St (D) ◎
" Charles L r531 Plumosa Av
" Edna E (Wid Thos) h531 Plumosa Av ◎
" Elliott (Merad) retd h133 Bay-Aristocrat
" Fannie F h880 Mandalay Av Apt 904
" Frances Mrs vail supvr Credit Bur Of Clwtr rPO Bx 207 Port Richey Fla
" Geo C slsmn John L Kepler rBelleaire Beach Fla
" Harry L retd hBayview Gardens Apt 41a
" Jack E (Marie) h2236 Harn Blvd Usa ◎
" Jane B (Wid Thos R) h1045 Admiral Rd (D) ◎
" Leslie F Mrs h2855 Gulf-To-Bay Blvd Rm 511
" Lucy M Mrs (Model Clns & Lndry) r1016 Sousa Dr (L)
" Matilda E (Wid Wm) wrapper Publix Super Mkt h604 Richmond St (D) ◎
" Reid R (Betty C) comptroller Dpi Quality Paints h1710 Brentwood Dr ◎
" Robt L (Lucy M) (Model Clns & Lndry) h1016 Sousa Dr (L) ◎
" Ross (Ferne L) retd h263 5th St NW (L) ◎
" Saml r457 Highland Av (D)
" Sarah V Mrs v-pres Cotton Patch rSt Petersburg Fla
" Wm (Betty) emp Tampa Genl Hosp h1608 Clearview Dr ◎
" Wm F (Cora L) retd h1548 Lemon St
Computer Assistance Corp Ray D Fry Pres Neal Brunner Sec Charles C Harris Treas 301 Pierce St Rm 406
Comrie Arth J (Florence E) retd h2149 Edythe Dr (D) ◎
" Flora J (Wid James) r729 Wilkie St (D)
Comstock Charles W (Jennie R) h1920 Overbrook Av ◎
" Clinton S (Mildred M) retd h1182 Norwood Av ◎
" Gary E (Linda) hlpr Sunset Air Conditioning h1375½ S Madison
" Suzie H (Wid Wilmer L) h1995 N Betty La ◎
Comtois Mildred F Mrs h1737 Crawford Av ◎
Comtoise Lucille cigar wrapper Universal Cigar h805 8th Av SW (L) Apt 2
Comunale Geo P (Helena R) mtcemn i County Hwy Dept h1150 8th Av NE (L) ◎
" Helena clk State Realty r1150 8th Av NE (L)
Conahey Dorothy S (Wid Lucius Y) h610 Edgewater Dr (D) Apt 15
Conant Broach Corp Johan Vander Meade Mgr broach mfrs 1912 Calumet St
" John H hlpr Fla Septic Tank rRt 1 Bx 647
Conard Mills W (Frances A) dept mgr Kwik Chek h108 8th Av SE (L) ◎
" Wm T (L Marie) retd h1421 Citrus St ◎
Conaty Barry E slsmn Clwtr Lndry r1917 Macomber St
" Dorothy Mrs h1917 Macomber Av
Conaway Andrew H (Chrystal T) retd h203 Ranch Av ◎
Concidine Louise T (Wid Manley) h2665 Gulf-To-Bay Blvd Apt D7
Concord Arms Apartments Esther W Braden Mgr 2566 Gary Cir (D)
" Arms Apartments 2570 Gary Cir (D)
Concrete Blocks Inc A V Smith Jr Pres Mrs M M Smith V-Pres-Sec N W Wyllie Treas 628 E Street
" Fabricators Inc N W Wyllie Pres Augustus V Smith Sec- Treas concrete products mfrs 616 Lakeview Rd
Condell Chester E retd h804 E Druid Rd ◎
" Ivan W h732 Wood St (D) ◎

More goods are bought and sold through the Classified Business Lists of the Directory than by any other medium on earth.

HAYDON PAINT CO.

All Painting Supplies — Wallpaper

(See Page 66 Buyers' Guide)

108 N. MYRTLE AVE. — An Acre of Free Parking — PHONE 442-7134

H. E. ERNST
PLUMBING CONTRACTOR — REPAIRS — SEWER INSTALLATIONS
BRUNER FULLY AUTOMATIC WATER SOFTENERS
611 Palm Bluff St., Clearwater (See Page 68 Buyers' Guide) Tels. 446-7788 and 446-7988

Conder Elmer P electn Electrical Enterprises r13687 Croft Dr (L)
Condis Nicholas retd r572 East Park Dr
Condon Marguerite O h310 S Arcturas Av Apt 3
" Mary J Mrs opr Michael's Hair Designs r11 Herda St
" Mary N (Wid Arth E) h980 7th St NW (L) Lot 29
" Maurice M (Ruth R) pres mgr Clwtr Fed Sav & Loan h160 Willadel Dr (B) ◎

CONDON MEEK INC
JOHN H MEEK, PRESIDENT
MAURICE M CONDON, VICE-PRESIDENT
DONALD B RANDALL, SECRETARY-TREASURER
JOHN A CAMPBELL, ASSOCIATE
A LYLE POINSETTE, ASSOCIATE
EVELYN G PANEK, OFFICE MANAGER
GENERAL INSURANCE
REALTORS
1211 COURT ST
TELEPHONE 446-5051
(See Page 50 Buyers' Guide)

" Wm S (Gertrude R) retd h2157 Catalina Dr ◎
Conduzzi Dominick (Jean L) v-pres-sec Paramount Radio & Telev h491 Westview Rd (L) ◎
" Jean L Mrs ofc sec Richd A Dieter r491 Westview Rd R
" Nicholas servmn Paramount Radio & Television r491 Westview Rd (L)
Cone Anne R sec-treas Cone's Transfer Inc r10910 109th Way N (L)
" Ellie L opr Catherine's Beauty Salon r1007 14th Av NW (L)
" Frank G Sr (Anne R) pres & mgr Cone's Transfer Inc r10910 109th Way N (L)
" Martin S stockrm wkr Suncoast Hosp r1118 19th St SW (L)
" Mary C Mrs aide Clwtr Gardens Nursing & Convalescent Center h1007 14th Av NW (L) ◎
" Mary L r1007 14th Av NW (L)
" Maude E (Wid Barnard) r456 4th St SW (L)
" Ray G (Emma A) retd h2296 Nash St ◎
" Robt E (Annette M) san dept Largo Pub Wks Dept h3358 Dryer Av (L)
" Willard J (Wydine E) installer Seminole Awnings h514 Keene Rd ◎
" Wilmer emp Orlain Exterminating r1118 19th St SW (L)
Cone's Transfer Inc Frank G Cone Sr Pres-Mgr Mrs Anne R Cone Sec- Treas 110 N Myrtle Av
Conely Agnes Mrs retd r1355 Friend St
Coney Susie M Mrs maid h907 Marshall St
" Willie (Rosa) tchr Oak Grove Jr Hi Sch rSt Petersburg Fla
Confare Charles A (Esther M) agt Am Income Life Ins h324 Sky Harbor Mobl Ests
Confer James D r1305 S Highland Av
" John P Jr programmer Eckerd Drugs r1305 S Highland Av
" Kathleen M Mrs tchr Belleair Elem Sch h1305 S Highland Av ◎
Conforti Carmine (Florence) retd h1576 S Washington Av ◎
Congdon Dorothy M Mrs classified mgr Clearwater Sun r1449 Overlea St
" Frank M (Dorothy M) h1449 Overlea St ◎
" Willard S (Marie D) retd h1605 Crown St ◎
Conger Apartments (John D Bozardt Myron W Koch) 512 Jones St
" Charles A (Gertrude H) retd h753 Virginia St (D) ◎
" Cora H h517 Embassy Mobile Home Park
" Genevieve M Mrs hsekpr 1245 Palm St r1245 Palm St 1245 Palm St
" Harold M (Ruth H) vault atndt Bk Of Clwtr h625 Minnesota Dr ◎
" John studt r1245 Palm St
Congers Ledlie W (Ruth) retd h25 Sunset Bay Dr (B) ◎
Congregation Beth Shalom Louis Gorod Rabbi Mgr 2177 Coachman
Congressional Construction Co Raymond H Duffy Pres Lee F Sandefur Sec- Treas bldg contr 529 Howard Ct
Coniglio Sirio (Millie) h2433 Brazilia Dr Apt 33 ◎
Conkel Donald L (Evelyn L) h1728 Greenlea Dr ◎
" Larry L (Peggy J) (Leonard & Larry's Lawn Serv) h333 Barbara Cir (B) ◎
" Lewis F (Eleanor E) pntr h1497 Cambridge Dr ◎
" Linda K asmblr Honeywell r1497 Cambridge Dr
" Paul E (Ellen C) pntr contr 1490 Heather Dr (D) h1490 Heather Dr (D) ◎
" Peggy J Mrs opr Elsie's Beauty Spot r333 Barbara Cir (B)
Conklin Albert R (Eliz G) retd h1947 Jeffords St ◎
" Cathy studt r231 Plaza Pines Trailer Park
" Edith W (Wid Fred L) h227 Scotland St (D) ◎
" Everett R (Methalda M) mach h315 15th Av SW (L) ◎
" Kenneth J USN r1367 Tuscola Rd
" Olive (Wid Ray J) h231 Plaza Pines Trailer Park
" R Chris USA r1367 Tuscola Rd
" Richd A (Barbara J) USA r1947 Jeffords St
" Robt J (Doris E) (Conklin's Carpets & Interiors) h1367 Tuscola Rd ◎

CONKLIN
" W Merrill retd h321 Hancock St (D) ◎
" Wm F (Ida B) mtcemn Sylvan Abbey Mem Pk rRt 1 Bx 857
Conklin's Carpets & Interiors (Robt J Conklin) 1140 Main St (D)
Conkright Wm L winter res h2827 St John Dr ◎
Conlan Leeon h2766 US Hwy 19 N L0t 48
Conley See Also Connelly And Connolly
" Charlotte A retd r12328 144th St N (L)
" D Keith (Maycel B) wldr h1101 N Betty La ◎
" Dwain G (Sally I) (Conley's Am Serv) h2007 E Druid Rd ◎
" Earl F (Mildred B) retd r656 4th St SW (L)
" Edgar retd r524 Virginia La
" Edna Mrs retd h309 Pinellas St Apt 3
" Ethel (Wid David) h656 4th St SW (L) ◎
" Florence L h3535 High Bluff Dr (L) ◎
" Forrest T (Ethel P) h1812 Springtime Av ◎
" Helen D (Wid Clarence R) retd h1446 Admiral Woodson La ◎
" Horace lab Raynor Co
" Joseph R (Marie) retd h3556 Shady Bluff Dr (L) ◎
" M E h405 Palmetto Rd (B) ◎
" Margt S (Wid Clifford E) h1811 Bellemeade Dr ◎
" Michl A atndt Conley's Am Serv r2007 E Druid Rd
" Michl J (Josephine) winter res h1107 S Prospect Av ◎
" Thos mgr Belleair Bluffs 66 Serv rSt Petersburg Fla
Conley's American Service (Dwain Conley) 2198 Gulf-To-Bay Blvd
Conlin Gladys Mrs retd r119 Emerald La (L)
" Helen B (Wid Frank W) h309 S Mercury Av ◎
Conlon Richd T (Cecilia) h13 S Duncan Av ◎
Conn A Lewis (Nell M) retd h2049 Pine Ridge Dr ◎
" Charles E dishwasher Pelican Restr h2785 Adrian Av (L)
" Edw installer Midas Muffler Shop rSt Pete Fla
" Helen A (Wid Stacy B) h1944 Overbrook Av ◎
Connal Wm B (Norma C) budget dir County Bd Educ h2251 Glenmoor Rd N ◎
Connallon Nellie C (Wid Joseph) r bldg 18 Fleetwood Manor Apts Bldg 18 Apt 4
Connell Alf (Margt) retd h204 Bay-Aristocrat
" Charles J orderly Morton F Plant Hosp h1773½ S Clearwater-Largo Rd
" Charles R (Ida C) retd h809 Scotland St (D) ◎
" Edw pres All Florida Optilions rJacksonville Fla
" Elbert C (Elva A) custdn Belleair Elem Sch h1258 Lakeview Rd ◎
" Fandra W Mrs ofc sec Wm D Moody r969 6th W NE (L)
" John W (Sandy) emp Orkin Pest Control r1166 Gershwin Dr (L)
" Joseph A (Grace C) h2057 E Druid Rd ◎
" Lacy C retd h85 7th St N (SH) ◎
" Patricia C studt r327 Cevera Rd (D)
" Paul W (Jeannette V) slsmn Virginia Dare Extract h327 Cevera Rd (D) ◎
" Valree L ofc sec Imperial Homes r1258 Lakeview Rd
" Venice B (Wid Julius B) retd h1522 S Washington Av ◎
" Vester S (Avera B) retd h1811 Kay Dr (L) ◎
" Wm B (Paula E) retd h1405 Temple St ◎
Connelley Nora cook Gay's Restr rTarpon Spgs Fla
Connelly See Also Conley And Connolly
" Edw J (Margt T) tech Genl Elec h14908 Newport Rd ◎
" James W (Viola E) eng Honeywell h1351 Highfield Dr ◎
" Jean G (Wid Thos J) retd h506 N Osceola Av ◎
" Margt E Mrs h231 N Indian Rocks Rd (BB) Apt 109
" Michl h203 Hillcrest Mobl Home Park
" Patk (Ruth) winter res h109 Shady La Trailer Pk
" Robt F (Eyvonne) slsmn Carpet Fair h1110 Irene Av (L) ◎
Connely Alice Mrs h123 S Haines Rd Lot 201
Conner Dorothy P (Wid Benj F) retd h2133 Harbor View Dr (D) ◎
" Ira V (Ruth M) retd h920 15th Av NW (L) ◎
" Janet L (Wid Clyde B) h1563 Belleair Rd ◎
" Lawrence winter res h1850 Overbrook Av ◎
" Patk F studt h143 20th St SW (L)
Conners June L Mrs sls dept Maas Bros r11521 109th St N (L)
Connery Evelyn M retd h1421 Byram Dr ◎
Connett Fern (Wid Charles) h243 Bayside Gardens
" Maude Mrs h235 Bayside Gardens
Connie's Bake Shop (Frank L Cruze) 2924 W Bay Dr (L)
Connolly See Also Conley And Connelly
" Bessie A waitress Howard Johnson's Restr r2366 Chaucer St
" Frank M (Albina F) h24 Myers Mobile Home Pk (L)
" Gladys W (Wid John) h20 N Neptune Av ◎
" Harold J (Joan D) trucking h132 Pinewood Av ◎
" Robt A h501 Mandalay Av Apt A13
" Wm J (Marie L) retd h431 Midway Island ◎
Connoly Kath E (Wid Michl L) h526 Brookside Dr ◎
Connor See Also Connors
" Anita r1204 Aloha La
" Carrie R (Wid Edw A) h506 Golden Tringl Mbl MNR(L)
" Charles A (Elsa W) h1204 Aloha La ◎
" Charles J (Marie V) retd h2148 Greenbriar Blvd ◎
" Elsa W Mrs slswn Grant's r1204 Aloha La
" James (Ruth) retd h1301 N Lotus Dr (D)

BUD'S ELECTRIC MOTOR SERVICE
Motors
FACTORY AUTHORIZED SALES and SERVICE
- Wogner Motors
- Emerson Motors
- Morothon Motors
- A.O. Smith Motors
- F & W Pumps
- Bar-Brook Fans
- U. S. Seals
- Century Electric
- Stoinless Steel Metolizing

405 S. Missouri Av.
Tels. 446-3130 and 446-3897
Res. Tel. 584-5541

U The Alphabetical Section to
S get Complete Information on
E a person or firm.

LENNOX
TACK & WARREN, Inc.
HEATING AND AIR CONDITIONING
ROOFING — SHEET METAL WORK
806 Pierce St.
(See Page 4 Buyers' Guide)
LENNOX
Phone 446-5014

HAROLD A. BJORK
REAL ESTATE
Homes
Conventional
FHA and VA
Financed
Mrs. Virginia C. Bjork
Contractor
FINE HOMES
COMMERCIAL BUILDINGS
1700 NURSERY RD.
PHONE 446-0225
(See Page 75 Buyers' Guide)

CONNOR
" Lorene L Mrs counselor Clwtr Div St Petersburg Mtr Club rLake Tarpon Fla
" Mabel M (Wid Thos) h2020 Plaza Dolores St ◎
" Mary I (Wid Russell) retd h406 Far Horizons Mobl Home Pk
" Robt J (Jessie Mae) mech Tipton's Standard Service rPort Richey Fla
Connors Bertha M (Wid Joseph M) retd h627 Turner St
" Cath A (Joseph C) r995 Emerson Dr (D)
" Gilbert (Josephine) h273 Sunny Grove
" Johnny (Cleo) golf caddy r918 Palmetto St
" Joseph L (Marie A) mathematician h695 San Salvador Dr (D) ◎
Connoy James M (Edith M) retd h466 Marjon Av (D) ◎
Cono Allie W Mrs waitress Kapok Inn h618 Norfolk St (D)
" John E Jr studt r736 San Christopher Dr (D)
Conomos Ted G (Ruth) aud City h801 S Spencer Av ◎
Conover Albert G mgr Genessee Cottages r805 N Clearwater-Largo Rd (L)
" Alida V R retd h2109 Victoria Dr ◎
" Arlie B (Rhea M) retd h918 Moss Av ◎
" Charles C (Marjorie G) retd h880 Mandalay Av Apt 924
" Eva M (Wid Clyde) (Genessee Cottages) h805 N Clearwater-Largo Rd (L) ◎
" Geraldine B (Wid Frank H) h401 Casler Av ◎
" Helen S Mrs h606b N Osceola Av
" James (Hazel) retd h716 Sou Comfort Mobile Vil
" Joyce E lpn Sun Coast Osteo Hosp r3445 Begonia Pl (L)
" Mary E nurse Mease Manor
" Monte R (Maryann E) slsmn Chick Smith Ford h609 Oak Av
" Peter R (Joyce) tech Pinellas Pk Fla h3445 Begonia Pl (L) ◎
" Robt A (Dorothea J) slsmn h1455 Pine St
" Ronald mech Matthews Gulf Serv r1463 Wilson Rd
" Terese L (Wid G Roy) h1415 Douglas Dr ◎
" Thelma A Mrs h12642 137th La (N) ◎
" Wilfred W (Maida B) with Chemtrol h906 Moss Av ◎
" Wm J (Verla L) mach h1463 Wilson Rd ◎
Conrad Alice Mrs sls dept Maas Bros r2677 St Joseph Dr (D)
" Arth B (Kath M) retd h1904 Coles Rd ◎
" Benj E (Noel J) retd h2966 Pinehurst Av (BB) ◎
" Betty A r1620 Rainbow Dr
" Charles T (Rose M) chem eng Honneywell h1118 18th St SW (L) ◎
" Clarence E (Margt C) retd h1022 E Michigan Dr (D) ◎
" Donald M (Helen B) dept mgr Sears h3105 Roberta St (L) ◎
" Eliz Mrs clk Eli Witt Cigar r1836 Chateau Dr
" Gerald K (Dorothy) mech Carlisle Mtrs h1610 Stevenson Dr ◎
" Hans A (Freda M) retd h1620 Rainbow Dr ◎
" Harmon (Eliz) h1836 Chateau Dr W
" Helen B emp Gulf To Bay Bank & Trust r3105 Roberta St (L)
" Horton Jr (Miriam S) mfrs agt 2216 St Charles Dr h2216 St Charles Dr ◎
" Iola L Mrs sec-treas Shell Land Novelty r14788 US Hwy 19 S
" Isaac N (Bertha M) retd h1232 Belleview Blvd ◎
" Joseph L (Alice) retd h2677 E St Joseph Dr (D) Aptb
" Lee W (Iola L) pres Shell Land Novelty h14788 US Hwy 19 S ◎
" M Mae r615 4th Av NE (L)
" Margt C Mrs nurse 1022 E Michigan Dr (D) h1022 E Michigan Dr (D)
" Merton D winter res h905 Plaza St ◎
" Noel J lpn Sun Coast Osteo Hosp r2966 Pinehurst Av (L)
" Norman J (Kitty M) h2980 Sunset Dr (BB) ◎
" Walter h2020 World Parkway Blvd Apt 56 ◎
" Weld A (Edna L) mach h1709 El Trinidad Dr ◎
Conrade Viola Mrs h1029 2d Av NW (L) ◎
Conrads Jessie P (Wid Ralph A) h1505 Laura St ◎
Conrich Building 1251a Park St
Conrow Christine studt r107 Harbor View La (L)
" Roger (Yvonne S) eng Bodger Co h107 Harbor View La (L)
Conroy Corra H (Wid E F) h880 Mandalay Av Apt 602
" Joan M Mrs teletype opr Walston & Co r1073 Damorsch Cir (L)
" John H (Joan M) h1073 Damrosch Cir (L) ◎
Cons Tommy R h417 Jones St Apt 5
Conshafter Kath A (Wid Wm) h2442 Shelley St ◎
Consler Baldwin F h2855 Gulf-To-Bay Blvd Rm 106
Consolidated Hotel Equipment Inc Robt L Weigel Mgr 2945 Gulf-To-Bay Blvd
" Securities Edw A Dicks Mgr (invs) 100 N Indian Rocks Rd (BB) Rm 3
Constable Arth G (Amy D L) retd h1367 Fairfax Rd ◎

CONSTABLE
" F Guy (Beryl) retd h7151 Floral Av (L) ◎
" Paul E (Wanda) mgr Howard Johnson's Restr r15496 Redford Cir E
Constand Eliz L (Wid Wid Alex) nurse Morton F Plant Hosp h216 S Venus Av ◎
" Kathleen studt r216 S Venus Av
" Robt L F studt r216 S Venus Av
Constantine Farms Inc H Phillips Constantine Pres 2140 Gulf-To-Bay Blvd
" H Phillips (Sara P) pres Constantine Farms h504 N Glenwood Av ◎
" Nancy P (Wid Harry H) h510 Orangeview Av ◎
" Thos J (Jane L) assoc Homer Realty h315 Edgewood Av ◎
" Thos J Jr studt r315 Edgewood Av
Constantinides Geo (Eleni) retd h1100 S Highland Av ◎
Constantinou Michl (Sally I) tchr Oak Grove Jr Hi Sch h1351 Summerlin Dr ◎
Constine Andrew H (Lillian L) h980 7th St NW (L) Lot 53
Construction Equipment Inc W F Werder Pres R W Werder V-Pres S T Pothier V-Pres Mrs F G Werder Sec 711 Jeffords St
Consultants Inc Bruce Strumpf Pres Ralph M King V-Pres Robt M Thompson Jr Sec-Treas real est 712 Grand Central St
Contant Peter M (Betsy) retd h445 Hamden Dr Apt 5
Contento Joseph A (Grace E) retd h1011 Woodbrook Dr S (L) ◎
Continental Baking Co Larry De Francesco Mgr surplus store 301 S Belcher Rd
" Coiffeurs By Keith (Keith N Witcombe) 431 Mandalay Av
" Interiors Inc Jeffrey L Maddock Pres Harry D Thompson V Pres Wm S Lill Sec Treas 2727 US Hwy 19 N
Conto John D (Lillian V) appraiser h1420 S Hillcrest Av ◎
Converse Anne Mrs slswn Baby-Tot Furn r301 Lotus Path
" Thos G slsmn Maas Bros h1385 S Greenwood Av
Convery Alice (Wid H Geo) h761 Manor Dr W (D) ◎
Conway Charles retd h2021 Australia Way W Apt 25 ◎
" Charles D (Florence) h1208 Grove St
" Clinton B (Allora W) retd h805 Maximo Av ◎
" E Charles pres Spanish Gardens Nursing & Convalescent Home
" Eliz (Wid Frank M) r962 Lexington Dr (D)
" Geo H (Rita L) retd h2340 Mangrum Dr (D) ◎
" Hazel V h501 Mandalay Av Apt F5
" John F (Helen) retd h1331 Main St (D) Lot 401
" John P (Emma J) retd h2572 Keene Park Dr (L) ◎
" John T tchr Dunedin Hi Sch h2216 Morningside Dr ◎
" Wendell M (Mary C) retd h962 Lexington Dr (D) ◎
" Wm (Goldie) h626 Hillcrest Mobl Home Park
Conyers Janet M (Wid Harry) h1419 Kings Hwy ◎
" Leroy constn wkr r1024 N Missouri Av
" Mannie (Annie M) lab h704 Spruce Av
" Ralph W (Dunedin Hdw) h1336 Bay View Dr (B) ◎
" Ruth Mrs hGreenwood Apartments Apt 10
Cook See Also Cooke
" Adine V nurse Morton F Plant Hosp h1017½ Apache Trail
" Albert R Jr (Diane K) (Alco Three Wheeler) h1337 Hamlin Dr ◎
" Alf W (Helen P) retd h12798 138th St N (L) ◎
" Alice Rev retd r1485 S Prescott Av
" Amy K (Wid Glenn A) retd h68 E Grosse Point Dr (L) ◎
" Archie B (Edna V) retd h2542 8th Av SW (L) ◎
" B O slsmn St Pete Times rSt Petersburg Fla
" Bessie (Wid Thos L) h813 3d Av NW (L)
" Betty M Mrs (Dunedin Beer Mkt) r18 Sophia (PH)
" Beulah Mrs h575 N Clearwater-Largo Rd (L) Apt 11
" Bruce studt r1220 12th Ct SW (L)
" Carl T (Geraldine) retd h980 7th St NW (L) Lot 8
" Charles F (Lillian) retd h39 Beechwood La (L)
" Charles H (Nora H) winter res h119 N Highland Av ◎
" Columbus equip opr D Sanitation Dept rPalm Harbor Fla
" Dan L (Helen W) retd h2334 Indigo Dr ◎
" Derwood M pres Atech Inc Of Fla h1559 Souvenir Dr ◎
" Dianna L studt r1903 Rainbow Dr Apt 1
" Dorothy Mrs maid h1147 Tangerine St
" Dorothy M v-pres Harold Berry Landscaping & Paving r10809 117th Av N (L)
" Ellen Mrs sec Alf Shick rIndian Rocks Beach Fla
" Ellis R (Agnes W) h2168 Coachman Rd ◎
" Eva Mrs h1407 Monroe Av
" Frances D r1654 Bay Shore Blvd (D)
" Frank L r1361 S Betty La
" Frank M (Ona R) retd h2297 Dart Av (L) Apt 3

WHO SELLS IT?
IS ANSWERED BY THE CLASSIFIED BUSINESS LISTS IN THIS DIRECTORY

McGee Electric Inc.
CONTRACTING AND REPAIRING
WIRING — FIXTURES — ELECTRIC HEATING
601 N. Myrtle Ave., Clearwater
(See Page 41 Buyers' Guide)
Phone 446-9548

BABY CHIX
BRANDENBURG FEED STORE
HATCHERY
POULTRY FEEDS
FERTILIZER - SEEDS - GARDEN SUPPLIES
OFFICE and FEED STORE 735 RAILROAD AVE. (DUNEDIN)
FEED STORE PHONE 733-5050
ROBERT J. McMULLEN ENTERPRISES, Inc.
OFFICE PHONE 733-3050
(See Page 41 Buyers' Guide)

COOK
" G Floyd (Minerva E) retd h1295 Woodlawn Ter ◎
" Geo S (Roma S) retd h1654 Bay Shore Blvd (D) ◎
" Georgia M (Wid Lawrence) hBayview Gardens Apt 52a
" Gerald R (Jean S) tchr Pinellas Park Jr Hi Sch h765 Southgate Av (L) ◎
" Gilbert W (Theresa M) retd h80 Arnoni Dr (D) ◎
" Harold E (Mary E) mach Honeywell h801 Michigan Blvd (D) ◎
" Harold E Jr kitchen wkr Mease Hosp & Clinic r801 Michigan Blvd (D)
" Harold W (Lois) retd h2766 US Hwy 19 N Lot 10
" Harry (Esta D) h1472 E Druid Rd ◎
" Harry J (Grace A) h318 Midway Island ◎
" Harry N (Florence) retd h502 N Lincoln Av
" Henry L h175 Bayside Dr (CB) ◎
" Howard (Maxine) (Suncoast Ofc Sup)(St Petersburg Fla) h1220 12th Ct SW (L) ◎
" Howard M Jr (Shirley J) serv mgr Earl A Brown Volkswgn h3 S Corona Av ◎
" J Russell retd h805 Woodside Dr ◎
" James R (Mary J) dep County Sheriff h1903 Rainbow Dr Apt 1
" Janice M (Wid Alvin J) h1245 S Sedeeva Cir ◎
" Jeanne E (Wid Joseph V) h1606 Young Av ◎
" Joseph F (Gertrude) (Sou Sls) r8300 Seminole Blvd
" Leslie W (Kathleen L) sht mtl wkr h2264 Cheryl Rd (L) ◎
" Lloveras And Baur (Ralph W Cook San Diago Lloveras Roger Baur) consulting engineers 501 S Paula Dr (D)
" Louis (Emma) h213 Sunny Grove
" Mabel cafeteria wkr Clwtr Comprehen Jr Hi Sch rBldg 23 Greenwood Apts Apt 6
" Mabel Mrs retd r1559 Souvenir Dr
" Margt S bkpr Walgreen's r502 N Lincoln Av
" Marjorie J nurse Largo Sr Hi Sch r11433 Indian Rocks Rd (L)
" Mary Mrs baker Dunedin Sr Hi Sch r801 Michigan Blvd
" Mearlin mech Weaver's Tile r14411 Evergreen
" Michaeline Mrs waitress Owl Diner h363 Ridge Rd NW (L) Apt C
" Milton L h341 Bay-Aristocrat
" Myrtle cln & spotter Uptons Lndry rPalm Harbor Fla
" Norvel D carpet mech Arnold's Carpets h603 4th Av SW (L)
" Orval O (Mary K) retd h1221 Drew St Apt B3 ◎
" Otis D (Margt T) emp Honeywell h2140 Dodge St ◎
" Paul r1142 Palm Bluff St
" Persis retd h2650 Nagano Dr ◎
" Ralph W (Ann M) (Cook Lloveras & Baur) h753 Scotland St (D) ◎
" Raymond G (Edith A) retd h510 15th Av NW (L) ◎
" Reuben (Annie L) lab Campbell Paving h1142 Palm Bluff St
" Robt C (Mary M) carrier PO h1713 Bellemeade Dr
" Robt M (Betty M) mgr Cut Rate Beer Center r18 Sophia (PH)
" Roger h514 N Missouri Av ◎
" Roscoe E (Celia H) retd h940 4th Av NW (L) ◎
" Russell E (Marguerite M) retd h221 South Gate Mobl Home Park
" Theo H (Florence A) retd h1553 S Frederica Dr ◎
" Theresa M Mrs ofc sec Harpham Ins Agcy r80 Arnoni Dr (D)
" Thos h6250 Roosevelt Blvd Rt 1 Lot 74
" Vera A Mrs h1240 7th Av NE (L) ◎
" Victoria W Mrs h320 Sunny La (B) ◎
" Vonnie Mrs h924 13th Av NW (L)
" Walter R slsmn Bill Payne Real Estate h200 Cork St (L) ◎
" Warren h1180 San Remo Dr ◎
" Wilburn (Jessie) retd h70 2d St (D) ◎

COOK WILDA J MISS, Pinellas County Supervisor Of Elections 114 Pinellas County Court House 315 Haven St, Tel 446-7161, R250 19th Av S, St Petersburg, Fla, Tel 896-6540
" Wm A (J Micheele) USMC r106 Leeward Island
" Wm F (Cath) asst mgr Super X Drugs r6680 112th Av N (L)
" Wm H (Dorothy S) h527 2d St N (SH) ◎
" Wm M retd h1050 Sedeeva St
" Willie (Mable) lab hGreenwood Apartments Apt 6
" Woodrow retd h509 N Ft Harrison Av Apt 10
Cooke Ann G (Wid Reginald) h501 Mandalay Av Apt E20
" Cosby C (Ella R) retd h20 S Hercules Av ◎
" Curtis L (Curts Gulf Serv Sta) rSt Pete Fla
" Edw C Drapery Fixtures (Edw C Cooke) 519 Highland Av (L)
" Edw C (Mary L) (Edw C Cooke Drapery Fixtures) h519 Highland Av (L)
" Esther H (Wid Irving S) h1449 Regina Dr W (L) ◎
" Florence M Mrs r819 14th Av NW (L)
" Fred R (Florence M) h405½ Locklie St (D) ◎
" Gilbert C (Kath M) retd h400 Midway Island ◎
" Irving S Jr clk Pixey Playmates r1449 Regina Dr W (L)
" John M (Gladys M) retd h1832 Ridgeway Dr ◎
" Joseph R (Ellen G) h815 Keene Rd ◎
" Robt H r815 Keene Rd
" Rose C (Wid Sidney) h2548 Brentwood Dr ◎

COOKE
" Rudolph W (Eileen E) rep US Defense Contr Admn h1541 Tangerine St
" Russell R (Billie M) carp Hershel Young h1834 N Washington Av
" Susan E studt r1105 Wellington Dr
" T Paul (Sarah D) slsmn Clyde Wells Realty h1533 Pinewood St ◎
" Timothy R drftsmn Baldwin-Lima-Hamilton rSt Petersburg Fla
" Tulle W (Arlene) retd h316 Embassy Mobile Home Park
" Wm J (Doris E) sls mgr Imperial Homes h1105 Wellington Dr ◎
Cookerly Arth B (Zella I) h209 Andrea Dr (L) ◎
Cookson Frank retd h2855 Gulf-To-Bay Blvd Rm 109
" Robt S formn Anderson Auto Parts rTampa Fla
" Victor H (Mabel M) retd h2000 E Bay Dr (L) Lot 178
Cool Voige (Mildred) retd h333 Holiday Trailer Ranch
Coolby Edwin (Joyce L) lab h1575 10th St S (SH) ◎
Cooley Feilding E tchr Dunedin Highland Jr Hi r470 Main St (D)
" Gilbert M (Ella M) retd h434 Skinner Blvd (D) ◎
" Stanley E (Lois E) retd h414 B Street (B)
" Wm B (Vera G) retd h26 Town & Ctry Mbl Hm Pk (L)
" Wm E (Eliz J) serv mgr Quick Serv TV h912 Eldridge St
Coolidge Harry H (Grace L) retd h309 Live Oak La (L) ◎
Coon See Also Coons
" Carl G (Helen M) retd h2460 Baywood Dr E (D) ◎
" D Carl (Ethel E) mtcemn Peace Mem Presby Ch h404 Engman St ◎
" Geo S (Virginia J) supvr National Biff Burger Sup h2218 8th Av SW (L) ◎
" Howard E (Lillian F) plstr Weldon Gay h12632 Hibiscus Rd (L)
" Mary E ofc sec Precision Tool r12632 Hibiscus Rd (L)
" Wesley C (Ruth A) used cars 1670 S Clearwater Largo Rd rBelleaire Beach Fla
" Wm L (Trudy) supt City Bldg & Mtce Dept h1145 Charles St ◎
Cooney Julius C (Iona K) mason Dick Donovan h1016 N Betty La ◎
" Leo r1111 Tangerine St
" Leona Mrs hlpr Maas Bros r701½ Eldridge St
" Sarah C Mrs nurse Clwtr Gardens Nursing Home h1160 Turner St Apt 5
Coons See Also COON
" Alf L (Margt L) h519 Louden Av (D) ◎
" Fredk A (Lena) retd h130 Patricia Av (D) Lot 38
" Joseph E (Gertrude) retd h880 Mandalay Av Apt 801
" Wm D (Mary C) supt Brown Homes h763 Patricia Av (D) ◎
Cooper A h2325 Belmar Dr (L)
" Albert F (Margt B) retd h246 Citrus Av (D) ◎
" Albert T Jr (Dorothy H) (Cooper Rives & Baskin) h470 Poinsettia Rd (B) ◎
" Annie h603 Eldridge St
" Barbara W teller Am Natl Bank r1037 Mary Jane La (D)
" Beatrice L Mrs salad mkr Kapok Tree Inn r11916 133d Av N (L) Apt 11
" Bob K (Amy) h910 Jones St
" Carol studt r1950 Magnolia Dr
" Charles H (Ruth A) h501 Mandalay Av Apt G10
" Charles J (Martha S) policemn City Police Dept h1893 Gilbert St ◎
" Charles R (Lora A) (Safety Harbor Suprex Gro) h1345 Ranchwood Dr ◎
" Chester (Winifred) steel wkr Mills & Jones h3644 14th Av SE (L) ◎
" Chester L USAF r3644 14th Av SE (L)
" Clara r1472 Ruth Rd (D)
" Clifton retd h165 2d Av N (SH) Apt 4
" Deloris C tchr Ponce De Leon Elem Sch r603 Eldridge St
" Dennis studt rGreenwood Apartments Apt 6
" Dora C Mrs h1433 S Belcher Rd Apt 5c ◎
" Duane (Linnea) retd h1125 Twin Lakes Trailer Lodge
" Eddie L (Ingrid I) constn wkr Kenny Brown h630 2d Av N (SH) ◎
" Ethel L (Wid Robt) h700 Seminole St
" Francis H (Barbara W) emp Valley Dale Meat Packing h1037 Mary Jane La (D) ◎
" Frank (Gladys) retd h58 Honeyvine Mobile Home Pk
" Fred M (Marion M) slsmn Stone Buick h1665 Young Av ◎
" Freddie C Mrs h145 20th St SW (L)
" Geo M (Pearl P) mgr Spur Serv Sta h1482b Lake Av (L)
" Gerald E (Frances I) dept mgr Genl Serv Admn h1306 Palmetto St ◎
" Gerry (Carol L) mech h215 2d Av N (SH) Apt 3
" Harold M (Dora E) retd h610 Minnesota Dr ◎
" Harriet A (Wid Geo) h249 Jasper St (L) Lot 54
" Harriet M (Wid Ralph L) h425 5th Av NE (L) ◎
" Harry T (Julia F) roofer Tack & Warren h1878 Overbrook Av
" Helen retd r205 Twin D Trailer Pk
" Helen L Mrs emp Morton Plant Hosp h809b Magnolia Dr
" Howard USA r3644 14th Av SE (L)
" Howard E retd h110 N Jefferson Av

Beltone
HEARING SERVICE
ERNST R. SCHNEIDER
Authorized Dealer
HEARING AIDS AND AUDIOMETERS
FREE ELECTRONIC ANALYSIS
36 N. FORT HARRISON AV. 33515
PHONE 446-3738
(See Page 49 Buyers' Guide)

More goods are bought and sold through the Classified Business Lists of the Directory than by any other medium on earth.

Paper Hangers

GEORGE P. BELLIS

There Is No Substitute For . . . QUALITY WORKMANSHIP

•

WALL COVERINGS

•

FOILS

•

MURALS and SCENICS

•

Call Before 8:00 AM or After 6:00 PM

Tel. 442-2471

•

830 Tuskawilla St. (33516)

(See Page 66 Buyers' Guide)

WHO SELLS IT?

IS ANSWERED BY THE CLASSIFIED BUSINESS LISTS IN THIS DIRECTORY

CLEARWATER - LARGO

REAL ESTATE

ROBERT E. BURBANK, Broker

Homes, Lots, Commercial, Acreage, Waterfronts, Rentals, Income Property

Burbank Bldg., 380 N. Clearwater - Largo Rd., (Alt. 19) Largo, Fla.

30 Sunshine Mall

(See Page 70 Buyers' Guide)

Phone 584-7628

Tel. 446-2329

COOPER

" Howard M (Pauline M) emp Mac Dill Field h2162 Wrens Way ◎
" Irvin E (Sue H) retd hBayview Gardens Apt 43a
" J Harlan (Luella) retd h308 The Country Park
" Janet nurse Sun Coast Osteo Hosp r10902 117th Av N (L)
" Jean C Mrs slswn Decker Realty & Ins h1654 Rainbow Dr
" Jesse A h200 N Betty La Apt 5d ◎
" John (Martha L) nurserymn h269 69th St N ◎
" Julie waitress Madison Rexall Drug Dept Store r1878 Overbrook Av
" Leroy E (Mercedes F) stock clk Mac Dill Air Field h312 Heron Rd ◎
" Levy M Rev (Jeanette M) pastor Missouri Av Bapt Ch h1601 Clearview Dr
" Lottie S (Wid Ernest S) h1166 Granada Blvd ◎
" Louis (Helen A) retd h880 Mandalay Av Apt 637
" Marguerite A (Wid R D) r523 Ponce De Leon Blvd
" Martha M Mrs h842 Main St (SH)
" Mary E Mrs med asst Douglas W Carr h1571 Jasmine Way ◎
" Mary H studt r470 Poinsettia Rd (B)
" Mary L Mrs maid hGreenwood Apartments Apt 6
" Nancy Mrs opr Coiffures By Jane r516 Manor Dr S
" Norman R (Evelyn) retd h248 Huntington Dr W (L) ◎
" Omar A (Wilhemina) retd h1380 Woodcrest Dr ◎
" Rives & Baskin (Albert T Cooper Jr Howard P Rives Hamden H Baskin Jr) lwyrs 1275 Cleveland St
" Robt Jr USA r703 Palm Bluff St
" Robt L (Lucille H) roofer Dean Roofing & Sht Mtl h703 Palm Bluff St ◎
" Robt M (Doris C) sls rep Northwest Orient Airlines h210 S Saturn Av ◎
" Robt S studt r1654 Rainbow Dr
" Ronald E (Nancy L) servmn Arab Pest Control h516 Manor Dr (D) ◎
" Russell L (Lillian J) retd h223 N Mars Av
" Stanley retd h1721 Meredith La (B) ◎
" Sue Mrs credit clk Maas Bros r12736 137th La N (L)
" Terry A (Sue) tech Bill Halls Appl h12736 137th La (N) ◎
" Thos A (Louise E) retd h1721 Cypress Av (B) ◎
" Walter L Jr (Eliz S) spl rep Equitable Life Assurance Soc Of The US h1950 Magnolia Dr ◎
" Wm (Bell) h2766 US Hwy 19 N Lot 9
" Willie L studt r703 Palm Bluff St
" Wilma L (Wid Morgan W) h205 Melody La (L) ◎
Coosey Helen M Mrs asst sec Smith-Sweger Const h1752 Lucas Dr ◎
Cootz Edw P (Florence P) carrier PO h1714 Hampton La ◎
" Karen studt r1714 Hampton La
Coover Julia S hostess Robby's Pancake House rTreasure Island Fla
Copas Stella slswn Eckerd Drug Store r14296 Paige Av
Cope Albert E (Mary C) eng E C I h895 Joan St (D) ◎
" Alf L (Donna) tool mkr Genl Elec h15001 Newport Rd ◎
" Bruce H studt r206 N Highland Av
" Charles W studt r1809 Hunt La
" Claude W rMease Manor
" Dallas T (Margt A) dentist 1983 Drew h450 Island Way ◎
" Jesse W (Arlene M) mach Hardens Tool & Die Shop h718 Arbor La (L) ◎
" John H (Ann I) mech opr Scotch Design & Mfg h117 Melody La (L) ◎
" Leatie B (Wid John H) h805 Howard St ◎
" Marie E (Wid Weldon L) h1809 Hunt La ◎
" Nelson (S May) h2723 Belle Haven Dr Rt 2 ◎
" Ogle B (Martha S) dept mgr Eckerds Drug h206 N Highland Av
" Phillip S studt r206 N Highland Av
" Ralph C (Lois J) insp Honeywell h1649 Arbor Dr ◎
" Robt (Melda L) mech h1793 Indian Rocks Rd (L) ◎
" Wm L (Cope's Gro) r805 Howard St
Cope's Grocery (Wm L Cope) 815 Howard St
Copelan Henry H retd h1719 Bellemeade Dr ◎
Copeland A Wayne (Irma) mgr Aloha Cafeteria rSt Petersburg Fla
" Albert W (Edna C) sec-treas Shelton Shelton & Copeland h1468 Highfield Dr ◎
" Alberta S (Wid Carl C) h1959 Edgewater Dr ◎
" Charles W (Charlene R) analyst Honeywell h3094 Roberta St (L) ◎
" Clarence lab D Sanitation Dept r425 Jackson St (D)
" Colin L agt Fla Health Agcy r833 Douglas Av (D)
" Dan (Frosa L) retd h1120 6th St N (SH) ◎
" Edgar R (Wynnella S) tchr Trinity College h1607 Woodridge Dr ◎
" Ellison O (Jacqueline A) mgr Bay City Gas (Tampa Fla) h1040 Admiral Rd (D) ◎
" Evelyn G Mrs r414 Orangewood Dr (D)
" Lerman (Dorothy J) pntr Bill Johnson h2759 Woodring Dr
" Loyal H Mrs retd h1300 S Hercules Av Apt 5 ◎
" Lulu L Mrs nurse Mease Hosp & Clinic h1331 Main St (D) Lot 70

COPELAND

" Walter M (Bernice J) retd h105 Palmetto La (L) ◎
" Wm (Shirley) mach Fairchild's h930 Orange View Dr (L)
Copenhaver Clifton (Mary) winter res h535 3d St N (SH)
Copham John D h1901 US Hwy 19 S
Copher Will rMease Manor
Copia Mary J studt r921 7th St NW (L)
" Paul J (Margaret M) h921 7th St NW (L) ◎
Copley Jay (Juanita V) mtl fnshr h2786 Adrian Av (L)
Copp Gladys retd h1705 Sunset Dr ◎
Coppage Carolyn Mrs r400 Drew St
" Taylor M (Cath D) slsmn Roof Coating h442 Highland Av (D) ◎
Coppens Lawrence studt h121 S Garden Av Apt 20
" Neil F (Helen E) retd h328 Windward Island ◎
Copper Bar (Dalip O Tzekas) cocktail lounge 551 Clearwater Pass Av
" Kettle Mrs Violet Sager Mgr pottery 14584 66th St N
Coppin Camilla A h1433 S Belcher Rd Apt 3a ◎
" Dorothy M Msrs cash Super X Drugs h1024 Beverly Av NW (L)
" F David (Kath L) agt Bruce Taylor Ins h2231 Manor Ct ◎
" Kenneth M (Gloria M) mech Lokey Mtr h1525 S Prescott Av ◎
Coppinger Frank D (Ida M) retd h201 S Jupiter Av ◎
" Ida M Mrs clk-sten iii County Secretarial Dept r201 S Jupiter Av
Coppock Joseph C dishwasher Colony Marina Restr r703 Nicholson St
Coppola Joseph (Mary J) mgr Sky View Trailer Pk h812 8th Av NW (L) Lot 33
" Peter J consultant State Dept Educ h80 Windward Island
Copsey Myrtle L Mrs aide Morton Plant Hosp h429 Pinellas St
Copus Floyd (Helen) retd h51 E Grosse Point Dr (L)
Copy Cats The (Christian F S Pieper) prntrs 2473 E Bay Dr
Coquina Apartments (T C Childs) 692 Bay Esplanade
Coraggio Francis J (Bonnie S) x-ray tech Fairchild Hiller h15455 Bedford Cir W ◎
" Francis J (Olga K) supvr Fairchild Hiller h2275 Glenmoor Rd N ◎
Coral Motel-Apartments (Leslie R Coker) 483 East Shore Dr
Corb I Stanley h249 Jasper St (L) Lot 75
Corba Michl eng County Park Dept rSt Petersburg Fla
Corbeau Wm C (Eliz V) retd h399 E Overbrook St (L) ◎
Corbeels Mary J (Wid Theophile) retd h114 Poinciana La (L) ◎
Corbel Eric T (Carolyn) h1331 Main St (D) Lot 467
Corbell Stella S (Wid Wm G) r6 N Pine Cir (B)
Corbett C Gene (Peg S) mgr Japanese Gardens Mobile Home h1284 S Kimona Dr
" Charles E (Martha T) prsmn Beneke Printing h152 Glen Ellen Ct
" Glecia J (Adaline) mgr Twin D Trailer Pk h318 Twin D Trailer Pk
" Jerry K (Marlene D) mgr Japanese Gardens h1570 Havana Dr ◎
" John J (Lydia G) h1376 Fairfield Dr ◎
" Martha T Mrs tchr Ponce De Leon Elem Sch r2882 Gulf To Bay Blvd
" Patk F (Josephine M) orderly Mease Hosp & Clinic h716 Wood St (D) ◎
" R Merrill h2658 Osaka Dr ◎
" Robt M drftsmn Hallden Mach r830 13th Av (L)
" Theresa studt r716 Wood St (D)
" Vincent G (Linda M) USN r621 Pinewood Dr (D)
Corbin Doyle M starter Pelican Country Club r9900 Ulmerton St (L)
" Leon J (Susie J) mach Coachman & Son h1011 Hall St
" Robt K emp Coachman Packing h601 Belleview Blvd
" Walter installer Sunset Air Conditioning r1358 Chesterfield Dr
Corbitt Jimmy r826 Wyatt St
" Robt W (Anne L) (Bob & Jims Radio & Telev) rSt Pete Fla
Corcoran Frank L (Mary K) h1384 Fairfield Dr ◎
" Mary (Wid Geo F) h604 Palm Av (B) ◎
" Richd F studt r1384 Fairfield Dr
" Robt J studt r1384 Fairfield Dr
" Thos S (Anne) retd h615 Embassy Mobile Home Park
" Wm J (Agnes M) retd h1331 Main St (D) Lot 254
Cordaro Cath A studt r615 Wood St (D)
" Joseph J (Bertha E) retd h615 Wood St (D) ◎
Cordek Peter P (Joy E) mfrs agt 510 Moss Av h510 Moss Av ◎
Cordell Grayson Mrs r504 Seminole St
" Margt F Mrs ofc sec Stone's Ins & Realty r1608 S Jefferson Av
" Norman C Jr (E Margt) electn Bill Hall Appl h1608 S Jefferson Av ◎
" Sam H h1743 Prince Philip St
" Saml H Jr (Linda) h1712 Sharondale Dr
Corden Mary C (Wid Constantine P) h14 S Mercury Av ◎
" Saml P retd h100 S Mercury Av ◎
Cordes Eleanora F Mrs r1223 Twin Lakes Trailer Lodge
" Henry A (Charlotte H) retd h235 S Garden Cir (B) ◎
" Marie h1201 Sheridan Rd ◎
Cordiner Ralph J (Gwinette L) retd h155 Bay View Dr (B) ◎
Cordray Ernest M (Frances E) h608 8th Av NW (L) ◎
Cordrey Wilbur W (Marian L) retd h8 Honeyvine Mobile Home Pk

DOUGLAS Manufacturing
ESTABLISHED 1948
AWNINGS — SCREEN ENCLOSURES — JALOUSIES — MIRRORS
1115 CLEVELAND ST., CLEARWATER *(See Page 24 Buyers' Guide)* PHONE 442-3158

Cordtz Janice studt r83 Patricia Av (D)
" Mildred L Mrs mgr Lil Genl Stores h83 Patricia Av (D) ◎
Corell Archibald G (Ellen S) h1749 Lakeview Rd ◎
" Florence A retd h2057 Pine Ridge Dr ◎
" Geo J (Norine V N) retd h807 Ponce De Leon Blvd ◎
Corey Edmee J (Wid Madison W) h717 Louden Av (D) ◎
" H De Witt atndt Slagles Citzo r1540 Michigan Blvd (D)
" Marshall E (Orpha I) retd h105 Keystone Trailer Pk (L)
" Vernice M (Wid Hyman C) h1540 Michigan Blvd (D) ◎
Coriell Carrie E (Wid Frank A) h1319 Drew St
Cork Dwight A (Eleanor) winter res h5763 Crestmont Av ◎
Corke James W (Anna) retd h1172 Sunset Point Rd ◎
" T Paul slsmn Clyde Wells Realty r1533 Pinewood Dr
Corkery James M (Carol A) security supt J M Fields h1398 Lime St ◎
" John J retd h bx 788 Donegan Rd Rt 2 (L) Lot 53
Corkins Arth (Mary) h1148 Belleair Rd ◎
Corkle John W (Margaret J) h11373 118th Pl (L) ◎
Corless James P (Martha E) h1012 S Hillcrest Av ◎
Corlett David E (Betty) (Quick-Clean Of Clwtr) h1356 S Hercules Av ◎
Corley Edgar (R Jean) slsmn Hood's Milk h3295 Adrian Av (L) ◎
" R Jean Mrs ofc sec Midway Glass Co r3295 Adrian Av (L)
Corliss Arth H (Mary J) retd h1160 Fairway Dr (D) ◎
" Ellis emp Seven Steers Restr r353 Main St (SH)
" Elsie Mrs maid Mrs Anna Gladstone r353 Main St (SH)
Cormany Wm G (Shirley G) assoc Geo G Walton Realtor h1604 N Ft Harrison Av ◎
Cormier E Richd (Lois F) doormn Belleview Biltmore Hotel h625 Mc Lennan St ◎
Corn Barbara C Mrs h1670 Fruitwood Dr ◎
" Ray M (Edith B) brick mason h1556 Carolina Av (D) ◎
" Sandra opr Caladesi Hair Designs r1556 Caroline St
Cornelissen Arnold M (Mildred M) pntr Karlyn L Friedt h2078 Camelia Dr ◎
Cornelius Arlie B Mrs x-ray tech John P Lee hBayview Gardens Apt 46b
" Arth J (Dorothy J) clk PO h1533 S Jefferson Av ◎
" Gilbert (Edna M) h418 Hudson St ◎

CORNELIUS JOSEPH F (Mirth R), Chairman Of The Board Bank Of Clearwater 500 Cleveland St, Tel 442-6111, H114 Live Oak La (L), Tel 581-3570

" Robt sht mtl mech Cox Heating & Air Conditioning rOldsmar Fla
Cornell Elmer (Ruth) pntr County Bd Educ h2017 Lake Citrus Dr ◎
" Florence M (Wid Lewis M) retd h619 3d Av NE (L) ◎
" Hiram E (Ada B) retd h1674 N Bellerose Dr ◎
" Kenneth D (Helen M) (Anona Elec) h13540 Walsingham Rd (L) ◎
" Lewis M Jr cigar wkr Universal Cigar r619 3d Av NE (L)
" Millicent L (Wid Wm H) h802 Alamanda Dr (L) ◎
" Thos (Marie) winter res h24 Meadow Lark La Rt 27
Corner Bar (Richd Hunt) tavern 371 Main St (D)
" Burr H (Esther) retd h419 Embassy Mobile Home Park
Cornett Electric Co Inc J H Isner Pres J H Cornett V Pres Mrs J A Cornett Sec Mrs B K Isner Treas 717 Drew St
" Golden C (Beulah J) carp h308 N Washington Av ◎
" Joanne A Mrs sec Cornett Elc r401 Hobart Av
" John A (Joanne A) v pres Cornett Elec h401 Hobart Av ◎
" W Enos (Ann B) retd h301 Jasmine Way ◎
Corney Ambrose (Mary H) retd h bldg 5 Fleetwood Manor Apts Apt 1
Cornilland Larry W tchr Safety Harbor Jr Hi r1437 Hamlet Av
Corning Wm B (Elta) h200 Main St (D) Apt 24
Cornish Arth R (Florence M) retd h1331 Main St (D) Lot 32
" Herbert (Mae) retd h701 8th Av NW (L) Lot 4
Cornwell Homer R (Jacqueline S) shop formn Adco Neon Sign h1859 N Washington Av ◎
" Richd J h1859½ N Washington Av
Coronado Court (A H Koch) 327 Coronado Dr
Coronet Apartments (Mrs Margt C Shannon) 108 N Jefferson Av
" Kitchens (W Wallace Dutton Jr) cabt equip 1436 Gulf-To- Bay Blvd
Corp Geo G (Doris E) serv mgr A & E Office Equip h1507 Laurel Dr ◎
" Roland (Irene) retd h812 8th Av NW (L) Lot 27
Corporal Andrew A (Virginia C) retd h1749 Hunt La ◎
Corpy Frank (Eunice) mech City Garage h1600 Parkside Dr ◎
" Patricia I studt r1600 Parkside Dr
" Patti ofc sec State Farm Ins r1600 Parkside Dr
Corrado Anthony J (Dorothy F) carp Am Bldgs Of Pinellas h1120 South St ◎
" Donna Mrs student r2037 Cleveland St
Corrales Alice tchr Palmetto Elem Sch rTampa Fla
Correll Allen (Flora) retd h715 Highland Av (D) ◎
" Charles R (Bertha E) h1242 E Idlewild Dr ◎
" M R Mrs h1747 Greenhill Dr

CORRELL

" Michl retd h2665 Gulf-To-Bay Blvd Apt O3
" Ronald S retd h319 Bailey St (SH) ◎
" Stanley A (Rosie L) installer Comfort Eng h1030 Lakeside Dr (L) ◎
" Violet J Mrs h300 Monroe St (D) Apt 2
Corrigan Danl winter res h110 Main St (SH) Apt 14b
" Edward (Sharon E) mach h1521 Santa Anna Dr (D)
" Emmett J (Jane C) retd h2165 Harbor View Dr (D) ◎
Corriher Clarence E (Margt B) carp h907 16th Av NW ◎
" Luther E (Kath H) whse supvr Allen Bonded Whse h1109 S Betty La ◎
Corse Frank (Anna) rMease Manor
Corser Geo C (Adelaide E) retd h103 Plaza Pines Trailer Park
" Jessie G Mrs v-pres Safeway Brokers rIndian Rocks Beach Fla
Corso Charles (Kath) retd h2302 Nash St ◎
Corson Homer L (Donna B) mech Jester Kid Clothes h1819 Pasadena Dr (D) ◎
Cort Margt M Mrs ofc sec Sperry Rand r2213 Victory Av (L)
Corterveitis Adolph retd h206 The Country Park
Cortese Cynthia A cash H D Cafeteria h803 Vine Av
" Cynthia A studt r1727 Townsend St
" Cyril S retd h6300 143d Av N ◎
" Frederick J (Patricia A) mgr Eckerd's h1727 Townsend St ◎
" Joe S clk Publix r1727 Townsend St
" M Cathy studt r1727 Townsend St
" Patricia A Mrs credit mgr Maas Bros r1727 Townsend St
Cortessis Manuel J eng i State Rd Dept rTarpon Springs Fla
" Mary J (Wid John) h961 Mandalay Av ◎
Cortez Lucille M (Wid Louis) h1014 Magnolia Dr ◎
" Vincent S (Mildred L) retd h3199 Huntington Dr N (L) ◎
Cortez's Quality Meats (Cortez Williams) 1140 Main St (D)
Cortis Olive E (Wid Herbert S) h212 Parkwood Estates
Cortright Charles (Irma) retd h408 Buttonwood La (L) ◎
Corty Frank E (Suzanne A) retd h910 W University Dr ◎
Corwin Harms (Bridget) retd h34 E Grosse Point Dr (L) ◎
" Raymond W (Ruth B) retd h404 Harbor View La (L) ◎
" Richd W (Lois C) eng IBM h1913 Winding Way ◎
" Theo L (Winifred J) h121 Town & Ctry Mbl Hm Pk (L)
Cory Albert A (Alida M) retd h218 Harbor View La (L) ◎
" Halsey D (Elsie L) retd h1264 Fruitland Av ◎
" Paul business admn St Pete Jr College r1429 Laura St
" Paul (Jeanne) h2250 N Terrace Dr ◎
Coryea Guy F (Jessie M) pntr h610 10th St NW (L) ◎
Coryell Richd W (Tetula M) linotype opr Meinders Noble Printing h1361 S Washington Av
Corzetto Mildred A Mrs ofc sec City Mgr rU S Hwy 19 Rt 2 Box 784
Cosby Earl F (Roberta E) retd h595 Lois La (BB) ◎
" Eva M (Wid John I) h132 4th Av S (SH) ◎
" Ronald B (Susan D) dentist h700 College Hill Dr ◎
Coseglia Joseph E (Florence B) h2126 College Dr ◎
Cosgrove F Eliz r955 Bay Esplanade
" John C (Florence M) h955 Bay Esplanade ◎
Cosilmon Wm (Fredel) retd h24 Meadow Lark La Rt 27
Cosler Wm W (Rosemary T) driver Jack's Landscaping h1260 N Sedeeva Cir ◎
Cossaboon Anna M (Wid Charles P) h102 Coe Rd (B)
Cosselmon Freda L (Wid Robt A) retd h1216 Ridge Av ◎
Costa Bernice M Mrs key punch opr Sperry Rand h944 Keene Rd (L) ◎
" John opr Phillips Coiffeurs r1487 Franklin St
" John A (Penny) v-pres Phillips Coiffures h1377 Pinebrook Dr ◎
" Priscilla nurses aide trainee Sun Coast Osteo Hosp r1377 Pinebrook Dr
" Sandra Mrs clk-typ County Water Sys r709 Pennsylvania Av Apt 1
" Vincent J USA r944 Keene Rd (L)
Costanzo Pasquale (Mary A) roofer Costanzo Roofing h1515 Arden Av ◎
" Wm (Susanna) tchr Clwtr Christian College h1924 Ripon Dr ◎
Costeel Steph C (Louise M) retd h1908 Souvenir Dr ◎
Costell Joachim (Edsie M) (Top-O-Town Apts) r101 Aurora
Costello Charles (Marie) retd h1316 Sunset Point Rd
" Elsie C (Wid Joseph) nurse County Health Dept h1515 Chandler St ◎
" James P (Costello's Shoes) h1460½ Pierce St
" John atndt Nicholson's Std Serv h105 Brightwater Dr Apt 2
" Louise Mrs winter res h67 Trailer City
" Rocco (Carmella K) retd h2230 Nursery Rd Apt D47

COSTELLO'S SHOES (James P Costello), Orthopedic Shoes The Very Finest In Children's Shoes, 629 Cleveland St (33515), Tel 446-0986

Costin Delvin (Marjorie) emp Sealed Units h1365 Springdale St ◎
Costine James D (Evelyn L) driver City Sanitation Div h1335 S Greenwood Av ◎
Costley Kenneth R (Prudence R) undwrtr Fireman's Fund Ins h1864 Bugle La ◎

PHILLIPS 66
PHILLIPS PETROLEUM CO.
FUEL OIL
PHILHEAT
We Honor Phillips Credit Cards
(See Page 44 Buyers' Guide)
Dunedin Office: 1251 San Christopher Dr. (33528) Tel. 733-4186
Clearwater Office: Highland Av. and Lakeview Rd. Tel. 446-3007

This Book is Your Silent Salesman
ADVERTISE AND PUT IT TO WORK

GEORGE C. MORITZ F.R.D.A.

Certified Residential Designer

HOME PLANNING DRAFTING

1452 S. Missouri Av. (33516)

TEL. 447-3127

C. C. MASON DRIVEWAYS
ASPHALT - CONCRETE - GRAVEL
Licensed and Insured — Free Estimates
2088 RANGE ROAD (See Page 38 Buyers' Guide) TELS. 446-9493 and 784-1189

Costlow James R (Zelda J) retd hRear 706 10th Av SW (L) ◎
Coston Eunice L (Wid Jack D) clk City Finance Dept h1508 Tilley Av ◎
Costrini Anthony V (Lillian E) cash Seaspire Restr h1684 Fortune Dr ◎
Costrino Maxine E (Wid John J) h31 Island Way Apt 1405 ◎
Costy Henry L (Dorothy E) custdn Technical Hi Sch h1605 Sherwood St ◎
Cote Arth H (Bertha L) pres Art-Cote Decorative Fabrics h4017 Church Creek Point (L) ◎
" Berthe F Mrs v-pres Art-Cote Decorative Fabrics r4017 Church Creek Point (L)
" Clara Mrs retd r1040 S Ft Harrison Av Apt 9
" John L (Evelyn H) h11 Hibiscus Rd (B) ◎
" Lucien G (Doris M) mech Dean Roofing & Sht Mtl h118 Crane Rd ◎
" Malcolm K (Sarah A) sls mgr Pinellas Lbr h2166 Temple Ter ◎
" Mary J studt r1343 Jeffords St
Cothran Wm N (Janet B) eng Honeywell h4547 Clearwater Harbor Dr (L) ◎
Cothrell Geo E (Gladys M) mech Lokey Mtrs h404½ Pennsylvania Av
Cothron Leon A (Bernice M) carp h1231 Bass Blvd (D) ◎
Coti Charles C (Beatrice W) carp h1343 Jeffords St ◎
Cotis Stella C Mrs ofc sec Dana B Johannes Aia Archt rTarpon Springs Fla
Cotrael Dorothy B retd h2344 Surrey La ◎
Cotreal Marylin (Wid Warren) h2330 Ella Pl ◎
Cottage Court Motel (Elmer G Fernald) 1307 Cleveland St
Cottenier Michl F USAF r11358 122d Ter N (L)
" Paul F (Anna H) mail hndlr PO h11358 122d Ter N (L) ◎
Cotter Ethel R (Wid Robt M) retd h1356 Overlea St ◎
" Florence C Mrs ofc sec Genl Elec h1712 Owen Dr ◎
" John slsmn Porter Paint rTreasure Island Fla
" Robt R (Mary L) (Robt R Cotter Co) h1534 Levern St ◎
" Robt W tchr Largo Sr Hi Sch r1534 Levern St
" Ruth M Mrs slswn h811 15th Av NW (L) ◎
" Vera M (Wid Danl F) retd h735 Lakeside Park
Cottle Wm M (Eliz) h416 N Missouri Av ◎
Cotton Agnes Mrs h614 Woodrow Av NW (L) Lot 48
" Alex (Christine A) retd h241 Cork St (L) ◎
" Allie J (Wid Wilburn M) smstrs Margie's Drapery Shop h1612 S Lady Mary Dr ◎
" Anna Mrs tchr Skycrest Sch r1176 Jackson Rd
" Cecil C (Bama J) constn wkr h1116 Jasper St ◎
" Cecil C II studt r1116 Jasper St
" Edna T Mrs tchr Ridgecrest Elem Sch rSt Petersburg Fla
" Harry C (Jessie) kitchen hlpr Drew Hill Nursing Home h1627 N Madison Av
" Henry USA r909 Engman St
" J Brink retd r1630 S Evergreen Av
" Larry J (Anna B) tchr Dunedin Comprehensive Hi Sch h1176 Jackson Rd ◎
" Lillie B Mrs maid h909 Engman St ◎
" Lina studt r1116 Jasper St
" Patch Inc Mrs B L Caterer Pres Mrs S V Compton V-Pres Horace J Caterer Sec-Treas dry goods 949 Highland Av (D)
" Paul R (Marion) retd h223 Parkwood Estates
Cottrell Edw B (Nina G) dir research St Pete Jr College h2471 Nash St
" Harry H (Mildred A) carp h444 4th St NW (L) ◎
" Howard (Thelma) emp Pinellas Lbr h205 Far Horizons Mobl Home Pk
" James H (Christine) firefighter City Fire Dept h1561 Young Av
" Nelson F (Carolyn A) mgr Sivercrest Trailer Park h28 Silvercrest Trailr Pk (L)
" Nina dir 1st Christian Ch Kindergarten r2471 Nash
" Oswald H (Evelyn) retd h42 Silvercrest Trailr Pk (L)
" Patricia B Mrs clk County Judges r13763 Walsingham Road (L)
" Walter L (Patricia V) serv mgr Holl's Appl h13763 Walsingham Rd (L)
" Warren C (Victorine R) whsemn Donald Roebling Est h1569 S Jefferson Av ◎
Cottrill Metta I (Wid Roy E) h124 Hillcrest Mobl Home Park
Cotts Patricia B (Wid Clifford H) h205 Rosery Rd (B) ◎
Coubrough Andrew (J Arletta) retd h1101 Victoria Dr (D) Apt 7
Couch Callie W Mrs sectionizer Marshall's r849 Bruce Av (CB)
" Carrie L h2257 Granger Dr ◎
" Frank L (Leona) retd h212 Sou Comfort Mobile Vil
" Hellyn F clk Largo Sr Hi Sch h2257 Granger Dr
" Joseph H Jr (Kathryn W) electnic tech h164 Baywood Av ◎
" Kathryn nurse Christ Shuttleworth & Tench r164 Baywood Av
" Lena D (Wid Elbert L) r37 Gardenia St
" Mark R (Callie W) boat chartering Clwtr Marina h849 Bruce Av ◎
" Richd M (Kath) osteo 11983 Indian Rocks Rd (L) h14148 Josephine Rd (L) ◎
Couder Frank (Pat) retd h71 2d St (D) ◎
Coudray Emily h816 Pinellas St ◎
Couey See Also Covey

COUEY

" Dean (Icy M) (Couey's Truck & Tractor Serv) h17 Dogwood Dr ◎
" I M Secretarial Service (Mrs Icy M Couey) 2051 State Rd 580
" Icy M Mrs (I M Couey's Secretarial Serv) r17 Dogwood Dr
Couey's Truck & Tractor Service (Dean Couey) 2051 State Rd 580
Coughlin Grace M Mrs chf dep elections County Supvr Of Elections h1383 Crescent Dr (L) ◎
" Mildred J (Wid Martin) r1383 Crescent Dr (L)
Couillard Mabelle C Mrs h621 Stremma Rd NW (L) Lot 13
Couin Rose B Mrs maid hGreenwood Apartments Apt 5
Couins Charlotte B (Wid Walter B) h1410 Hibiscus Cir N ◎
Coulbern Elnore K Mrs barmaid State Lounge r317 N Lincoln Av
" I B h317 N Lincoln Av
" W Donald (Josephine) h614 Woodrow Av NW (L) Lot 43
Coulby Wm (Mary) h1709 Laurel Rd (B) ◎
Couldren Virginia W (Wid John) nurse County Home h1622 Scott St ◎
Coulombe O J retd h3536 4th Av SE (L) ◎
Coulouris Demetrios (Irene) boating chartering Clearwater Marina (CB) h1217 Grove St ◎
Coulston Donald W (Doris J) h1415 Ridge Av ◎
Coulter Harold retd h321 Donovan's Trailer Park
" John (Mary) h317 Shady La Trailer Pk
" Joseph E (Sophie) h200 N Betty La Apt 2f ◎
" Richd E (Ann S) retd h213 Windward Island ◎
" Robt T (Mable M) retd h1733 Sherwood St ◎
" Rod T (Joyce M) masonry contr 1429 Woodbine St h1429 Woodbine St ◎
Coultier Joseph S (Gertrude B) retd h1736 Eaton Dr ◎
Coultry Hattie (Wid Wm J) h445 Gardenia St (B) ◎
Coumes Wm (Ethel) retd h1812 Beverly Cir ◎
Country Club Apartments 127 N Lincoln Av
" Club Cleaners (dry clns) 288 Windward Passage
" Club Terrace Apartments Alf F Mc Cown Mgr 1355 Drew St
" Corner The (Zachary Carpita) gro 1906 US Hwy 19 N
" Park The (Fredk G Mattson) trailer pk 2331 Belleair Rd
Countryman Earnestine dietary aide Sun Coast Osteo Hosp r12073 132d Av N (L)
" Harold F (Madelyn M) heavy equip brkr 12249 145th St N (L) h12249 145th St N (L) ◎
" James H sls trainee Porter Paint r12249 145th St N (L)
" Kay E aide Suncoast Hosp r12249 145th St N (L)
" Robt J musician r12249 145th St N (L)
Counts Alvena L (Wid Andrew B) h1712 E Bay Dr (L) ◎
County Court House 324 S Ft Harrison Av
" Fair Grounds 105 E Bay Dr (L)

COUNTY OFFICES (See Pinellas—County Of)

" Ridge Crest Park 12101 Ulmerton Rd (L)
" School Administration Building 1960 E Druid Rd
" Taylor Park 1100 8th Av SW (L)
Coupart Bernard T (Mildred C) h509 N Mars Av ◎
Coupe Geo H (Janice E) osteopath 1320 S Belcher Rd h1876 Brentwood Dr ◎
" Janice tchr Largo Sr Hi Sch r1876 Brentwood Dr
Couper Margt C (Wid Geo M) h1538 Bonair St ◎
Cournoyer Fred T (Virginia E) dentist 11 N Jefferson Av h222 Edgewood Av ◎
" James F USMC r222 Edgewood Av
" Kath M (Wid Alf G) h721 Shady La ◎
" Michl T studt r222 Edgewood Av
" Sharon A studt r222 Edgewood Av
Courser Beverly studt r2007 Kenmore Dr
" Malcolm W (Ruth A) h2007 Kenmore Dr ◎
" Wm D studt r2007 Kenmore Dr
Courson David mgr Minnie Pearl's Chicken r527 Kapok Pk
" Donna B ofc clk Clwtr Lndry r1819 Pasadena Dr (D)
" Edw E studt r1525 21st St SW (L)
" Eug W atndt City Water Pollution Control r610 Grant St (D)
" Larry lab City Pks & Recreation r1313 Michigan Av
Court Apartments 410 Haven St
" Center Building The 811 Court St
" Charles F (Phyllis W) tech Aton Music h1100 Robmar Rd (D) ◎
" Sod (Earl Keel Jr Ralph T Frega) 1825 US Hwy 19 N
" Square Auto Parts Inc Alf Macina Pres John A Follo V- Pres 640 Court St
" Square Building 606 Court St
" Street Stamp & Coin Shop (Carl J Kish) 1250 Court St
" Wm (Eliz M) retd h1642 Cambridge Dr ◎
Courtaway Robt M (Walsa R) retd h1681 Harmony Dr ◎
Courtemanche Leo J (Rose B) h23 E Overbrook Dr (L) ◎
Courter Claibourne L (Dorothy M) carp Geo Hunt Constn hKapok Trailer Pk Lot 236
Courtesy Corner Sundries (Mrs Elva G Kangas) confy 1901 Douglas Av
Courtney E L h249 Jasper St (L)
" Howard W (Alma B) h409 N Highland Av ◎
" John A (Etta M) plmb Gus Plmb h107 4th Av NW (L) ◎
" John A Jr supvr Al Stone Plmb r11309 115th St N (L)

More goods are bought and sold through the Classified Business Lists of the Directory than by any other medium on earth.

Sylvan Abbey Memorial Park Inc.
ON STATE ROAD 588, EAST OF U.S. HIGHWAY 19, P.O. DRAWER B (33518) TEL. 726-1101
(See Page 27 Buyers' Guide)

COURTNEY
" Kenneth D (Agnes L) retd h13 Cambria St
" Randolph (Bertha B) fruit picker h1025 Douglas Av (D) ◎
" Richd A (V Karen) eng Scientific Research h811 Jacaranda Dr (L) ◎
" Sandy (Eve) retd h476 Sky Harbor Mobl Ests
" Thos h2020 World Parkway Blvd Apt 40 ◎
Courtright Dudley C (Ruth W) retd h1574 Elizabeth La ◎
" Emma B retd h144 Valencia Dr (D) ◎
" Fred V (Dixie I) eng appraiser Hunnicutt & Assoc h2095 Broadway ◎
Cousey Donald H (Helen) nailer Clwtr Roof Trusses r3001 Karen Ave (L)
" Helen L meat wrapper Publix Super Mkt r3001 Karen Av
Cousineau Bonnie B Mrs waitress Flaming Sword h3487 Begonia Pl (L) ◎
Cousino Patk T (Rena M) retd h1508 Ruth Rd (D) ◎
Cousins Isaac S (Carolyn B) installer Howard Perry h525 Virginia St (D)
" J Paul (F Lorean) mgr Provident Ins h201 Skiff Point ◎
" Leonard (Ethel B) retd h2084 Indigo Ct ◎
Cousley Anna L Mrs clk County Tax Assessor rSt Petersburg Fla
" Wm J (Anna L) dep County Personal Property Dept rSt Petersburg Fla
Coutant Donald L (Sylvia L) tech Honeywell h7042 Delta Way ◎
Couter Bruce patrolmn Largo Police Dept r9585 Portside Dr (L)
Coutre Frank J (Esther W) retd h241 Plaza Pines Trailer Park
" Fred W (Muriel) h1720 E Harbor Cir (L) ◎
" Kenneth J (Mary E) (Mary Ellen Apts) h1329 S Michigan Av ◎
Couts Erma L Mrs clk Sun Coast Osteo Hosp r970 20th St SW (L)
" Robert E (Erma L) slsmn Century Soft Water h970 20th St SW (L) ◎
Couture Walter H phys 527 S Paula Dr (D) rOzona Fla
Couturiere Shop The (Mrs Annette Robb) clothing designer 930 S Myrtle Av
Couzens Leonard P (Harriet) pres Lagoon Motel h619 S Gulf View Blvd ◎
Coval Nathl H (Beulah M) (Royal Canadian Motel) h649 Mandalay Av ◎
Covar Joseph (Kay) retd h105 Sou Comfort Mobile Vil
Cove Apartment Motel The (Warren A Wright) 627 Bay Esplanade
Covell Alice M (Wid Lewis H) h1230 4th St S (SH) ◎
" Harry W (Tennie M) retd h1013 Beverly Av NW (L) ◎
" Richd L r1013 Beverly Av NW (L)
Coveny Wm A (Harriet B) carrier PO h1780 Murray Av ◎
Cover J Wm (Betty N) retd h808 Glen Oak Av ◎
" Jeffrey J cook Howard Johnson's Restr rSt Petersburg Fla
" W Earle (Hattie) retd h bx456 Roosevelt Blvd Rt 1
Coverston Harold G (Sophia A) retd h2240 Lanai Av (BB) ◎
Covert Apartments (Denver Stewart) 1447 Gulf-To-Bay Blvd
" Arth J (Hazel B) h501 Mandalay Av Apt A16
" Howard H (Laura E) retd h139 Sky Harbor Mobl Ests
" Wm A H Rev (Ethy L) pastor First Meth Ch Of Sh h1807 Carlton Dr
Covey See Also Couey
" James H (Cath M) retd h1447 Ambassador Dr ◎
" Riley E (Pauline L) retd h1114 Beverly Av NW (L) ◎
Coviegton Alice nurse aide Bruce Manor Nursing Home hGreenwood Apartments Apt 9
Covington Albert W (Virginia) retd h804 Royal Dr (L)
Covish Paul (Jo Ann) (Sunset Pines Motel) h1800 N Ft Harrison Av ◎
Cowan Charles H (Patricia A) eng Atomic Energy Comn h1352 Summerlin Dr ◎
" James W (Ellen F) retd h2275 Ben Hogan Dr (D) ◎
" John D studt r1352 Summerlin Dr
" Steph retd h1209a N Osceola Av
Cowart Annie Mrs maid Morton Plant Hosp h1000 Engman St
" Bobby lab r1160 Woodlawn St
" Cathryn L Mrs (Harbor Crest Beauty Salon) rPinellas Park Fla
" James F (Cathryn L) (Harbor Crest Beauty Salon) rPinellas Park Fla
" James L (Lucille) hlpr Robt H Dunn Plastering h1160 Woodlawn St ◎
" James O (Deborah L) plstr Red & White h1154 Woodlawn St ◎
" Juanita Mrs maid h1002b Engman St
Cowden John M (Sylvia A) retd h105 Oriole St ◎
Cowdrick Harry E (Merle H) h1825 Stancel Dr ◎
Cowell Eliz G (Wid Roland A) h1486 De Leon St
" Harriett E (Wid Michl A) retd h1130 Commodore St ◎
" T D (Gladys A) mgr Sandy's Of Tampa h1730 Audrey Dr
Cowen Earl F (Lorena T) retd h230 E Terrace Dr ◎
" Tracy (Marion F) slsmn Printo Tape h605 Gardenia St (B) ◎
Cowger C E (Eloise) eng tech iv State Rd Dept rSt Petersburg Fla
Cowgur Wm M winter res h2491 Nursery Rd Lot 14
Cowin Robt P (Clara E) retd h1257 Drew St Apt 10 ◎
Cowing John T (Mabel A) mgr Luna Lodge r308 N Osceola Av
Cowins De Witt M (Susie P) retd h1426 Dexter Dr ◎
Cowlbeck Esther (Colonial Florist)
" Wm G (Esther F) designer Consolidated Box hIrwin St (SH) ◎
Cowles Elsie J (Wid Thos) h1850 Stevenson Av ◎
" Lillian M (Wid Charles E) retd h111 S Orion Av ◎
" Margt E h61d Baymont St
Cowley Jane T Mrs ofc mgr Harry L Thompson r1656 Grove St
" Lorena B (Wid Geo C) retd h401 2d Av NE (L) ◎
" Muriel Mrs nurse Suncoast Hosp h1240½ S Ft Harrison Av
" Wm H (Jane T) bldg contr h1656 Grove St ◎
Cowling Richd J (Pauline M) retd h1380 Williams Ct ◎
Cowood Edwin lndry opr Mac Dill Field h1120 Marine St
" Edwin F sht mtl appr r1120 Marine St
Cowperthuaite John M (Anna A) h1279 Bermuda St ◎
Cowperthwaite Freda N (Wid Everett L) dispr Clwtr Yellow Cab h1716 Sherwood St ◎
Cox See Also COXE
" Ann C speech therapist Clwtr Spl Educ Center r2240 Habersham Dr
" Carol V Mrs h55 Diane Dr (D) ◎
" Cath (Wid John) r2248 Habersham Dr
" Cleaners Rachel M Cox Mgr 1939 US Hwy 19 N
" Cleaners & Laundry (Harold R Cox) 855 Main St (SH)
" Clyde (Letha) retd h104 Alcove Trailer Park
" Corinne C Mrs (Corinne C Cox Realtor) r1996 Stanton Av (L)

COX CORINNE C REALTOR (Corinne C Cox), Real Estate For "Preferred Properties" 1727 S Missouri Av (33516) Tel 584-8687, Res Tel 584-5683 (See Page 76 Buyers' Guide)

" Crawford (Faye C) retd h12053 144th La N (L) ◎
" Cynthia opr Angela Beauty Salon r227 Tilden (D)
" Darin R h6250 Roosevelt Blvd Rt 1 Lot 26
" Delana bartndr Leon's Restr rPO Bx 4081
" Donald (Pauline S) retd h134 Sky Harbor Mobl Ests
" Donald E (Lois M) servmn Plumbing By Peck Of Clwtr h1341 Overlea St ◎
" Donald S (Edna G) h3139 Parkway Dr ◎
" Edw (Mary E) st dept Largo Pub Wks Dept h1625½ N Myrtle Av
" Eleanor cash Skycrest Suprex Mkt r509 N Gilbert St
" Essie Mrs r1625½ N Myrtle Av
" Ester Mrs maid h702 Nicholson St
" Forrest G (Mildred E) mgr L C Cassidy & Sons h804 S Duncan Av ◎
" Fred M (L Sarah) constn wkr h2798 Whitney Rd
" G W (Sadie V) carrier PO h215 N Greenwood Av ◎
" Geoffrey (Pamela A) electronic eng Smith's Aviation h1860 Venetian Point Dr
" Glen (Reba) wldr Belchel Welding h155 5th Av SW (L)
" Glen H retd h614 Woodrow Av NW (L) Lot 54
" Harold R (Rachel M) (Cox Clns & Lndry) h2237 Belleair Rd ◎
" Harry h348 Barbara Cir (B) ◎

COX HEATING & AIR CONDITIONING INC, William B Cox Pres, Mrs Helen O Cox Sec-Treas, Residential, Commercial And Industrial, Gutters, Downspouts, Sheet Metal Work 319 S Greenwood Av, Tel 446-0888

" Helen O Mrs sec-treas Cox Heating & Air Conditioning r1209 Ridge Av
" Henry L (Josephine H) retd h31 Island Way Apt 1104 ◎
" Henry R (Osie T) pntr h606 Belleview Blvd ◎
" Herbert A Jr (Mary D) retd h2240 Habersham Dr ◎
" Herbert A III studt r2240 Habersham Dr
" Hobert Jr (Constance) h619 Beverly Av NW (L)
" Howard J (Norma F) (Golden Beach Motel Apts) rBelleair Beach Fla
" Jack C studt r2237 Belleair Rd
" James drftsmn Honeywell h1007½ Drew St
" James R (Corinne C) constn eng h1996 Stanton Av (L) ◎
" Jerry A Mrs rGreenwood Apartments Apt 3
" Jesse USA r215 N Greenwood Av
" Jessie T (Carolyn C) slsmn Charlie Harris Pontiac h2059 US Hwy 19 S
" John custdn Largo Pub Wks Dept r1654 Cltwr-Largo Rd (L)
" John retd h210 Kakusha Mobl Pk
" John (Mary E) retd h1040 Main St (D) Lot 178
" John B (Eliz R) (Micro Teck) h2280 Lagoon Dr (D) ◎
" John H (Anieta) ofc mgr Beam Lamp r2242 Manor Ct
" Josephine prsr Gulf-To-Bay Clns r111 Tangerine St
" Josephine Mrs retd h1213 N Osceola Av
" Kenneth L retd hBayview Gardens Apt 22f
" L Philip (Louise) winter res h969 Greenway Av (D) ◎
" Louis constn wkr r915 Engman St
" Mildred E Mrs sec L C Cassidy & Sons Of Fla Inc r804 S Duncan Av
" Milton K (Thelma) retd h1885 Paradise La (L) ◎
" Oliver S (Lillian F) retd h130 12th Av N (SH) ◎
" Pearl A (Wid Philips) retd r1301 Ridge Av
" Rachel M Mrs asst mgr Cox Clnrs & Laundry r2237 Belleair Rd
" Rex G retd h1274 Robin Hood La (D) ◎
" Robt L studt r2237 Belleair Rd
" Robt L (Theresa A) sub contr h2713 State Rd 590 (SH) ◎

Clearwater Plumbing and Appliances, Inc.
• PLUMBING and HEATING •
PLUMBING REPAIRS and REMODELING
RCA Whirlpool
HOME APPLIANCES
PHONE 446-8355
409 N. FORT HARRISON AVE.
(See Page 69 Buyers' Guide)

U The Alphabetical Section to
S get Complete Information on
E a person or firm.

MOST SERVICES ALWAYS CALL BEST SERVICE
LARGO LUMBER Inc.
FOR ALL BUILDING NEEDS
500 3d St. N.W., Largo
(See Page 25 Buyers' Guide)
Tel. 584-1163 For Minuteman Service

COX
" Rose M counterwn Uptons Lndry r1902 Brew St
" Russell E (Mabel M) h1840 Flora La ◎
" Susan P studt r1209 Ridge Av
" Thos (Eleanor) mach Amp Inc h504 N Gilbert St ◎
" Vaughan (Sylvia) servmn Natl Cash Register h2232 W Bay Dr (L) Apt 1
" Vincent (Ellen T) h827 4th Av NW (L) ◎
" Wm driver Moss Funeral Home & Crematorium rSt Petersburg Fla
" Wm A (Mae S) retd h1438 Turner St ◎
" Wm B (Helen O) pres Cox Heating & Air Conditioning h1209 Ridge Av ◎
" Wm E (Aussy S) br mgr Geo Washington Life Ins h1622 Valencia Dr W (L)
" Willie r1111 Tangerine St
" Winfred W (Marie C) h1736 E Druid Rd ◎
Coxe Edna M Mrs slsmn All Area Realty r1609 Carroll
" Edw L insp County Mtr Vehicle h1609 Carroll St ◎
" Leonard G (Ida) retd h1000 8th Av NW (L)
Coxwell Gail studt r1114 New York Av (D)
" Maurice A clk Gator Bar & Package
" Wolford F (Hattie L) firefighter City Fire Dept h1114 New York Av (D) ◎
Coy Fleming H (Nell S) retd h2328 Harn Blvd ◎
" Harvey O (Rosalind) h2766 US Hwy 19 N Lot 52
" Margt F (Wid Harry) h1353 Cambridge Dr ◎
" S Anita (Wid Paul C) retd h1084 Jackmar Rd (D) ◎
Coye Ruth M (Wid Monroe A) tchr South Ward Elem Sch h308 Barbara Cir (B) ◎
Coyle Gary W (Sonja S) asst mgr Peoples Inc h6250 Roosevelt Blvd Rt 1 Lot 16
" Grover C (Alice) retd h321 South Gate Mobl Home Park
" Howard V (Josephine B) retd h549 East Lake Dr (L) ◎
" Irene (Wid Edwin) h1927 Whitney Rd
" John (Emma) retd h305 Sou Comfort Mobile Vil
" Leonard F (Eleanor J) h221 Main St (D) ◎
" Philip F (Alice) h818 Twin Lakes Trailer Lodge
Coyne Bernard P (Gertrude H) barber Gulf To Bay Barber Shop h2181 Barcelona Dr ◎
" James G studt r1871 Stevenson Av Apt 2
" Thos F retd h1470 S Missouri Av ◎
Cozard C Waid (Ada B) h332 Parkwood Estates
Cozy Corner Court (Irving O & Mrs E L Mitthun) trailer pk 906 10th St NW (L)
Craber Ida (Wid Harvey) h416½ 7th Av NE (L)
Crabtree D De Witt (E Ruth) retd h506 South Gate Mobl Home Park
" Dennis D (Sally A) news editor Wdae Inc h2160 Oak Grove Dr ◎
" Herman (Gladys C) retd h325 4th Av N (SH)
" Hubert D (Audrey D) eng W A Z E Radio rTampa Fla
" Robt J (Bertha I) h2720 Morningside Dr (C) ◎
Cracolici Linda r1357 Sandy La
" Thos (Martha) tech Electromagnetic Industries h1357 Sandy La ◎
Cracraft Donna studt r1401 Rose St
" Eug M (Marjorie M) adj Calvert Fire Ins h1401 Rose St ◎
" Martha h1731 Apache Trail Apt 1
Craddick Charles (Dorothy) emp Sears h1260 10th Ct SW (L) ◎
Craddock Clay L (Grace) retd h2227 Habersham Dr ◎
" Ronald L (Thelma G) regional zone mgr Natl Car Rental h1435 Pinebrook Dr ◎
Cradick Estil G Jr (Rosemary P) (Post Publ Co) h950 Parkwood Dr (D) ◎
Craehn Dominick M (Anna D) h407 N Osceola Av Apt 4
Craft Arth B (Gail N) emp Sperry Microwave h2711 Terrace Dr ◎
" Beatrice C clk iii County Acctg Dept rSeminole Fla
" Center Gift Shop James Cardell Dir hobbies 953 Laura St
" David C (Jennie B) mech Kenyon Dodge h1242 Bermuda St ◎
" Donald E (Lorene) driver Zablocki Elec h2579 Bermuda St ◎
" Homer J (Clara) retd h646 Lexington St (D)
" Irene W (Wid Elwood G) retd h1417 Viewtop Dr ◎
" Lorine ofc sec Clwtr Hi Sch r2579 Bermuda St
" Robt C (Lillian M) clk Michlels Pharmacies h1551 Lotus Path ◎
Crafton Marie L (Wid Frederic E) asst mgr Colony Shops h1439 Jasmine Way ◎
Crafts Nancy F (Wid John O) h1709 Sunset Dr ◎
Cragg Edw J (Betty R) aide Vets Admn Hosp h1093 Sousa Dr (L) ◎
" Russell J (Opal A) retd h1125 Sousa Dr (L) ◎
Cragin Henry P (Marie) h223 Island Way Apt 409
" Joseph C (Margt L) h1401 Magnolia Dr ◎
Craig Alfred E winter res h1224 N Kimona Dr ◎
" Alice H Mrs tchr San Jose Elem Sch h1405 Murray Av ◎
" Candace J studt r905 Woodley Rd
" Cath Mrs (Cathy's Beauty Salon) r12300 Seminole Blvd
" E Jane Mrs ofc sec Clwtr Personnel Dir r905 Woodley Rd
" Estelle L Mrs v-pres On The Ball Spray Serv r2137 Rivieria Dr
" Evelyn D (Wid Norman R) h191 Velma Dr (L) ◎

CRAIG
" Garth W (Estelle L) sec-treas On The Ball Spray Serv h2137 Riviera Dr ◎
" Gladys M retd h1749 Sharondale Dr ◎
" Harold E (Nona F) retd h1175 Fairway Dr (D) ◎
" Harry W (Mildred G) retd h3193 Rosemary Dr (L) ◎
" Herbert C (Irma H) retd h3538 Shady Bluff Dr (L) ◎
" James A (Violet Q) retd h1442 Cameo Way (L) ◎
" John J (E Jane) (Craig's Screen Inclouser) h905 Woodley Rd
" Joseph H (Frances I) retd h690 San Salvador Dr (D) ◎
" Lewis T (Edna S) retd h1217 Claire Dr ◎
" M retd r2000 E Bay Dr (L) Lot 64
" M Jane (Wid Wm R) h215 N Highland Av ◎
" Mabel (Wid John T) h400 Pleasant St
" Margt slswn Rodgers Rodgers & Cummings Inc r2041 Gulf View Dr (D)
" Raymond W (Elva L) mgr The Book Nook h205 N Missouri Av
" Richd A (Frances) slsmn Stone's Ins & Realty rTreasure Island Fla
" Robt A (Patricia A) tech Honeywell h2573 Laconia Dr ◎
" Robt C (Mary M) retd h2199 S University Dr ◎
" Robt H (Donna K) asst prod mgr Publix Super Mkt h226 Emerald La (L) ◎

CRAIG ROBERT P (Jean M), Pres West Coast Title Co 30 6th St N (St Petersburg, Fla), Tel 896-5631, H1000 56th Av S (St Petersburg, Fla), Tel 867-6173

" Robt W (Judith J) eng Honeywell h1901 US Hwy 19 S
" Ruth E r1010 14th Av NW (L)
" Saml (Margt L) driver City Fuel Oil Of St Petersburg h2041 Golfview Dr (D) ◎
" Willie E (Betty J) servmn Foster Mobile Homes h14570 120th Av N (L) ◎
Craigen Wm A ofc mgr Aqua Pumps & Sprinklers rPinellas Park Fla
Craiglow Theo A (Mary) retd h319 Bay-Aristocrat
Craigue Louise H (Wid Norman A) h1908 Pine Tree La (BB) ◎
Crain See Also Crane
" Arth M h528 Chicago Av (D) ◎
" Charles E (Norma J) mtce area supt Dunedin City Hall h983 Cedarwood Dr (D) ◎
" E Lois smstrs Pixie Playmate r1929 Oak St
" Flora T Mrs retd h1929 Oak St ◎
" Gary M (Gail A) atndt Morning Side Citgo h107 6th St NE (L)
" Lewis N (Tina) retd h1331 Main St (D) Lot 46
" Wilburn E (Josephine F) serv mgr Bostitch h803 Pine St ◎
Crakey Crosby (Rosie) lawn wkr r1161 Kingsley St
Cram C Edw (Dorothy) retd h2791 Keene Park Dr (L) ◎
Cramb Joyce J Mrs ofc sec Glass Serv r13401 Perriwinkle Av (S)
" Norman D M (Gertrude L) retd h2639 Oakwood Dr (L) ◎
Cramer Albert (Mary) Winter Res h420 Ridge Haven Mobile Pk
" Carl W (Winifred T) pharm Michel's Pharmacies h2117 College Dr ◎
" Cath Mrs h3018 Englewood Dr (L) ◎
" Charles N (Betty B) mech Autohaus Internatl h1780 Faulds Rd N ◎
" Danl R (Frances M) retd h364 Barlow La (L) ◎
" Earl D (Josephine) retd h1927 Elliott Dr
" Edw S retd h2660 Nagano Dr
" Eva L Mrs h614 Woodrow Av NW (L) Lot 24
" Frieda D (Wid Emil) retd h502 11th St NW (L) ◎
" Joseph (Mary) h1372 Fairbanks Dr ◎
" Margt Mrs h912 Twin Lakes Trailer Lodge
" Marian Mrs retd h204 Embassy Mobile Home Park
" Marian R Mrs slswn Half Size Dress Shop r235 Lime Cir S (D)
" Peter C (Marian R) mech West Coast Awning h235 S Lime Cir (D) ◎
" Walter B mtcemn County Water Sys rSt Petersburg Fla
" Wm R (Mayona) fire fighter Bay Pines Hosp h758 Imperial Dr (L) ◎
" Winifred T tchr Skycrest Sch r2117 College Dr
Crance James R nailer Clwtr Roof Trusses r1240 Grorgia Dr (D)
" Richd H (Mirian L) dept mgr Powers Oldsmobile h1240 Georgia Av (D) ◎
Crandall See Also Crandell
" Cath F Mrs r301 S Highland Av
" Eliz M (Wid Bert M) h515 Highland Av (D) ◎
" Erma (Wid Murray T) clk Community Serv Foundation h19 Jeff Rd (L) ◎
" Harry W (Pearl Y) retd h914 Plaza St ◎
" Howard K retd h1759 S Clearwater-Largo Rd ◎
" Parker C (Gladys E) cost analyst County h1963 Edgewater Dr ◎
" Ruth E Mrs ofc sec Morton Plant Hosp h1344 Browning St
Crandell Clare H (Ethel J) retd h504 N Osceola Av Apt 3
" Lewis H (Irma) retd h711 S Lincoln Av Apt D7
" Parker C clk ii County Hwy Dept r1963 Edgewater Dr
Crane See Also Crain
" Althea S r1023 E Michigan Dr (D)
" Billy J (Chella M) (Mandalay Enco Serv) h419 Midway Island ◎

HART-SCHAFFNER & MARX
NUNN-BUSH SHOES
512-514 Cleveland St., Clearwater
Shorts INC.
EVERYTHING FOR THE WELL DRESSED MAN
(See Page 28 Buyers' Guide)
Tel. 446-5927

CRANE
" Charles G (Eula M) retd h147 Bay-Aristocrat
" Cove Apartments (Mrs Mary C Lichtenfels) 657 Bay Esplanade
" Cyril V (Juliette M) (Enare Apts) h442 James St (D) Apt 1 ◎
" Cyril V Jr studt r442 James St (D) Apt 1
" Edith H Mrs retd h609 Oak Av Apt 2
" Harry L (Rose T) retd h522 S Glenwood Av ◎
" James W (Melinda C) h2087 US Hwy 19 S ◎
" Mary A Mrs nurse Anclote Manor h754 Main St (D) Apt 202
" Merrill C (Dora L) retd h708 3d Av NE (L) ◎
" Michl A studt r442 James St (D) Apt 1
" Muriel M Mrs recpt Gulf Mach r1905 Flora Rd
" Neil J (Muriel M) agt The Prudential Life Ins h1905 Flora Rd ◎
" Orville (Marian) retd h114 Heron Rd ◎
" Richd Z (Eliz N) retd h126 Crestwood La (L) ◎
" Ronald E (Amber J) regional eng Cast Iron Pipe Research Assn h2195 Viola Dr ◎
" Theo F (Hazel) mach Tmc Corp h1143 Grove St Apt 5
" Thos G (Eliz R) slsmn h749 Vine Av (D)
" Thos W retd h673 San Roy Dr S (D) ◎
" Wesley (Olive) h112 Bay Breeze Trailer Park
Cranefield Harold A h619 Harbor Island ◎
Cranfield Donald L (Jo Ann) swtchmn Genl Tel h1659 S Betty La ◎
Cranfill Margt (Wid Howard) h300 Venetian Dr Apt 6
Crank Haywood W (Janie S) mgr Hall Whol Floral h425 Jeffords St ◎
" Janie S Mrs designer Sweats Flower Shop r425 Jeffords St
Crankshaw Geoff mech Roy's Texaco Serv r144 Buena Vista Dr (D)
" James F (Barbara D) retd h880 Mandalay Av Apt 235
" Richd III asst admn First Natl Bk Of Clwtr r144 S Buena Vista Dr (D)
Cranmer Harold D (Sara D) retd h1510 Franklin St ◎
Cranse Harriett P (Wid Emmett) h1407 E Druid Rd ◎
Cranston Laurence H (Dorothy) retd h55 Harbor View La (L) Apt 301
Crapsey Kathryn M (Wid Robt) cook Highland Pines h208 S Duncan Av ◎
Crary Geo S (Lucy) mgr Super Test Oil h509 N Ft Harrison Av Apt 6
Cratty Ervan E (Maude M) mech Scarborough Constructors h bx 890 South Wind La Rt 2 (L) ◎
" Victoria retd r220 Tralee St (L)
Craum Wm atndt Red's Shell Serv r322 N Saturn Av
Craven Lucy E (Wid J Gordon) h506 N Lincoln Av ◎
" Mabel (Wid Geo) h2058 Douglas Av ◎
Craver Sharon G Mrs cash Family Finance Serv r1460 Grove St
" Wm R (Sharon G) studt h1460 Grove St
Cravotta Charles (Edith D) retd h1512 N Highland Av ◎
Crawford Agnes K rMease Manor
" Arth retd h2400 E Bay Dr
" Betty D Mrs ofc mgr Geo H Harbison Inc r1661 Harvard St
" Blanche Mrs rMease Manor
" Cath A studt r2713 Renatta Dr (BB)
" Chester R (Edna F) h448 Beltrees St (D) ◎
" Clifford (Essie M) retd h1102 Fairburn Av
" & Co James Byers Resident Adj ins adjs 1258 S Highland Av
" David (Grace F) retd h1316 Weber Dr ◎
" David J (Thelma L) truck mgr Larry Dimmitt Inc r11235 109th La N (L)
" Dewey C (Thelma F) rte supvr Clearwater Lndry h153 3d St NW (L)
" Douglas L (Shirley A) studt h105 S Meteor Av
" E E eng tech iii State Rd Dept rBrooksville Fla
" E Lurline r306 Spring Ct
" Earl A (Madge M) retd h1822 Chateau Dr E ◎
" Edgar G (Claire G) retd h2185 Timber La ◎
" Elijah (Gloria J) clk Gooden Gro (SH) h675 11th Pl N (SH) ◎
" Elvis M (Faye L) retd h97 W Tropic Blvd (L) ◎
" F Garner (H Anita) dep County Sheriff h605 3d Av SW (L) ◎
" Frances Mrs clk Fashion Clns h1253 S Ft Harrison Av Apt 5
" Garreth D (Diane M) rodmn Leo M Butler h2022 Valencia Way ◎
" Gloria M production wkr Fla Fabrics r675 11th Pl N (SH)
" Grace E (Wid Ola A) h546 4th St N (SH) ◎
" H C Jr (Dorothy L) lab Coachman Groves h1006 Plaza St
" Harbet J Mrs tchr Springtime Day Nursery rKopok Trailer Pk
" Hardy R (Dorothy J) driver Davis Pit h3294 Dryer Av (L)
" Harold M (Carolyn E) mech h2157 Alamanda Dr ◎
" Harry H (Elsie I) retd h1542 Rosemont Dr ◎

CRAWFORD
" Harvey (Grace E) mgr Discountland h21 Maywood Av ◎
" Hiram C (Retha S) h605 Braginton St
" Howard retd h1407 Douglas Dr
" Ida M (Wid Albert D) emp Morton Plant Hosp h2494 Burnice Dr ◎
" Irene E (Wid Wm D) h1209 Sheridan Rd ◎
" James (Rosa M) asst custdn Clwtr Fed Sav & Loan h1170 6th St N (SH) ◎
" James M (Mary H) retd h1646 Grove St ◎
" James M (Betty D) carp h1661 Harvard St ◎
" Jane O Mrs h801 Main St (D) Lot 48
" John (Myrtle L) retd h1532 Laura St ◎
" Johnnie Rev (Ella M) plstr h13521 120th La N (L) ◎
" Lauren C yd wkr r448 Beltrees St (D)
" Lela M (Wid Garth G) h1610 Palmetto St ◎
" Lillian M (Wid Theo R) h1929 Chenango Av ◎
" Lily M (Wid Chas S) h1768 San Mateo Dr (D) ◎
" Mary L (Wid Andrew S) slswn Montgy Ward h307 S Jupiter Av ◎
" Matthew (Rose C) tile setter hGreenwood Apartments Apt 12
" Nancy opr Golden Lane Beauty Salon r310 Woodrow Av (L)
" Nancy B studt r2713 Renatta Dr (BB)
" Nancy D Mrs clk Genl Tel h2713 Renatta Dr (BB) ◎
" Opal M Mrs h23 Oakwood Dr ◎
" Opha G (Opal M) (Crawford's Hdw) r23 Oakwood Dr (D)
" Paul J washrm atndt Clwtr Lndry r247 Short St (SH)
" Pauline L Mrs mgr Automated Communications h109 S Meteor Av ◎
" Porter F (Hilda) phys 430 Pinellas St Rm 14 r138 Carlyle Dr
" Richd M (Esther R) entertainer h1811 N Patlin Cir (L) ◎
" Robt M (Vivien H) retd h974 Parkwood Dr (D) ◎
" Robt M (Albertha H) h1727 Cypress Av (B) ◎
" Rolland F (Mary M) retd h1951 Ripon Dr ◎
" Sharon E studt r310 Woodrow Av NW (L)
" Ted F r1929 Chenango Av
" Theron B retd h1132 Gershwin Dr (L) ◎
" Thos C (Vera B) slsmn Clwtr Lndry h310 Woodrow Av NW (L) ◎
" Thos G (Mona) carp contr 2679 Haines Bayshore Rd h2679 Haines Bayshore Rd ◎
" Thos G (Cath H) retd h1221 Drew St Apt B18 ◎
" Thos R (Cora J) h828 Scotland St (D) ◎
" Wanda J (Wid Harvey D) h2329 Belmar Dr (L)
" Wm retd r410 Jones St
" Wm J (Gypsie P) h118 Pelican Rd ◎
" Wm J (Kalya E) emp Natl Cash Register h1412½ N Osceola Av
Crawford's Barber Shop Dale H Jones Mgr 801 W Bay Dr (L)
" Hardware (Opha G Crawford) 2201 State Rd 580
Crawley Evelyn C (Wid Charles G) slswn Ross Alexander h1364 Franklin St ◎
" Rita L operating rm tech Sun Coast Osteo Hosp rPinellas Park Fla
Crayshee Elmer F (Frances L) hBayview Gardens Apt 49e
Creamer Anna Mrs nurse Sun Coast Osteo Hosp rPinellas Park Fla
" Barbara Mrs interviewer State Employment Serv r3130 Mc Mullen-Booth Rd
" Charles D custdn Eagle Army & Navy Stores r621 3d Av NE (L)
" Lesley D (Mary A) driver State Rd Dept h621 3d Av NE (L)
" Mary A lndry wkr Clwtr Lndry r621 3d Av NE (L)
" Steven H hlpr Larry Dimmitt Inc h2032 Heidelberg Av (D)
" Wm E (Frances L) handymn Plasticraft h2032 Heidelberg Av (D)
Creasey Geo R (Goldie E) h251 W Tropic Blvd (L) ◎
Creative Carpets (Chester A Hutton Wm H Wagner) 1518 S Missouri Av
Crebo Reba (Wid Robt E) h128 Glen Ellen Ct
Crede Anna I Mrs ofc sec Embassy Mobl Home Park r1533 Embassy Mobl Home Apark
" Richd W (Ethel L) emp Honeywell h1842 Alberta Dr ◎
" Walter H (Anna I) slsmn Embassy Mobile Home Pk h1533 Embassy Mobile Home Park

CREDIT BUREAU CLEARWATER COLLECTION DIVISION INC, Paul A Patterson Pres, Sylvia M Patterson Sec-Treas, Collections, Suite 201-10 Court Square Bldg 606 Court St PO Box 651, Tel 442-1773 (See Page 30 Buyers' Guide)

Suncoast Realty and Insurance
1420 GULF-TO-BAY BLVD.
CLEARWATER
442-3121
REALTOR
Rentals
Residential
Commercial
Property Management
Waterfront
Business Opportunities
Income Property
(See Page 73 Buyers' Guide)

Who Sells It?
Is Answered by the Classified Business Lists In this Directory

United Delco
AUTO ELECTRIC
ELECTRIC AUTO-LITE SERVICE
115 S. GREENWOOD AVE., CLEARWATER
(See Page 9 Buyers' Guide)
TEL. 446-3061

ATON MUSIC CO.

OF CLEARWATER INC.

KEYBOARD HEADQUARTERS IN CLEARWATER

1659 Gulf-To-Bay Blvd.

PHONES 446-6541 and 446-9259

(See Page 67 Buyers' Guide)

PHONE 446-3055

JOHN S. RHODES, Jr.
FUNERAL DIRECTOR
1721 GULF-TO-BAY BLVD. (See Page 48 Buyers' Guide) CLEARWATER

PHONE 446-3055

CREDIT BUREAU OF CLEARWATER INC, Don Adams Mgr, Credit Reports, Suite 210 Court Square Bldg 606 Court St, Tel 446-4051

" Service International (James D Bruner) collns 615 S Missouri Av
Creed Clifford A golf pro h100 Glenneslane (D) Apt 204
" Walter F (Pearl F) retd h2311 Whitman St ◎
Creedon Alex J (Louise H) retd h1399 Lime St ◎
Creegan Joseph B retd h1672 Rainbow Dr ◎
" Michl C studt r1672 Rainbow Dr
Creek James W (Bonnie L) h2443 Hillsdale Av (L) ◎
Creel Lamar mtcemn Palm Gardens Nursery rSt Petersburg Fla
Cregar Wm J retd h2136 Capri Dr ◎
Crego Cecil J (Ruth W) h1459 Admiral Woodson La ◎
" Rulef F (Elsie S) (Clwtr Hearing Aid Center) h100 S Neptune Av ◎
Creighton Eliz B Mrs sls dept Maas Bros r126 New Ranch Trailer Pk
" John A (Eliz B) driver Tag's Auto Parts h126 New Ranch Trailer Pk
" Raymond J (Eliz M) (Holiday Hse Motel) h1220 Main St (D) ◎
Crellin Peter L (Joan F) elec eng Honeywell h1133 Stephan Foster Dr (L) ◎
Cremeans Harry A (Reba V) pntr h912 14th Av NW (L) ◎
" James C (Inez L) tchr High Point Elem Sch h1529 S Evergreen Av ◎
" James O (Betty M) brick mason h1999 Coral Way (L) ◎
" Reba V baker Largo Sr Hi Sch r912 14th Av NW (L)
Crement Jasper J (Marie) h109 Harbor Bluffs Dr (L) ◎
Cremer Audrey M Mrs drftsmn Sperry Rand h16 N Hercules Av ◎
Crenshaw Carolyn M (Wid John A) h1300 Phillippe Rd (SH)
" Essie nurse Highland Pines Nursing Manor r2144 Oak Grove Dr
" John W (Margt I) slsmn Rutenberg Homes h1890 Murray Av ◎
" Ray V (Essie O) eng Honeywell h2144 Oak Grove Dr ◎
Creole The (Joseph Kurtz) apts 309 Coronado Dr
Crepin Baudouin J (Alice) retd h2045 Summit Dr (D) ◎
Creps Darrel E (Sara L) retd h1731 Laurie La (B) ◎
Crescenzo Wm B (Meta E) retd h1016 Iroquois St ◎
Crespo Esperanza S r225 W Tropic Blvd (L)
" Estanislas S retd h225 W Tropic Blvd (L) ◎
Cress J Frank (Teresa E) retd h1888 Bugle La ◎
Cressman Betty Beauty Salon (Mrs Eliz M Cressman) 1001 Main St (D)
" Charles J (Shirley S) eng Honeywell h1541 Pennwood Cir S ◎
" Donald R (Eliz M) slsmn Mike Mobile Homes h1001 Main St (D) ◎
" Eliz M Mrs (Betty Cressman Beauty Salon) r1001 Main St (D)
Crest Lake Motel (John C Wolfe) 1525 Gulf-To-Bay Blvd
" Motel (Thos J Hayden) 2056 US Hwy 19 S
Crestwell Odessa Mrs h1027 3d Av SW (L)
Crestwood Apartments (Mrs Victoria R And Donald J Hammond) 308 S Hercules Av
Creswick Maurice E (Clara A) retd h2447 Baywood Dr E (D) ◎
Creutz Martin E (Ruth G) retd h114 N Aurora Av ◎
Crevasse Bruce D (Mary A) eng Honeywell h1105 Woodcrest Dr ◎
Creveling Emily G Mrs tchr dir Union St United Meth Ch Kindergarten r92 Ventura Dr (D)
" Hobart (Emily) retd h2312 Chaucer St ◎
" Hugh C (Emily G) instr Dunedin Sr Hi Sch h92 Ventura Dr (D) ◎
" John C studt r92 Ventura Dr (D)
Crevier Amelia Mrs h906½ 8th Av SW (L)
Crews See Also Cruse And Cruz
" Francis B (Winnie W) v-pres Campbell Paving h510 7th St N (SH) ◎
" Henry C (Thelma M) equip opr City Pks & Recreation h1943 Overbrook Av ◎
" Lester W (Florence J) retd h2280 Edythe Dr (D) ◎
" Rose Mrs h518 Wildwood Way ◎
" S Susan studt r510 7th St N (SH)
" Thelma Mrs waitress Osceola Inn r1330 Milton St
Cribbs Charles H (Betty L) (Cribbs Real Est) h1351 Cambridge Dr ◎
" Hattie M Mrs nurse Bruce Manor h909 Tuskawilla St ◎
" Jack crew chief Leo M Butler & Assocs r909 Tuskawilla St
" Jack S (Nora E) slsmn Cribbs Real Estate h1405 Gulf-To- Bay Blvd ◎
" Jimmy D (Beverly M) eng Honeywell h2219 Hennesen Dr ◎

CRIBBS REAL ESTATE (Charles H Cribbs), Homes, Businesses, Commercial Properties, Investments, Complete Real Estate Service 1401 Gulf-To-Bay Blvd (33515), Tel 446-4092 (See Page 80 Buyers' Guide)

" Thos J (Patricia R) mason Dan Graves h1612 Summerdale Dr ◎
Crichton David M III (Carol) slsmn h2939 Los Altos Dr (BB) Apt B
Crick Harry T (Lois V) retd h1206 N Kimona Dr ◎
" Robt L (Ozie L) plstr h1651 N Jefferson Av (L) ◎
Crider Gladys M (Wid Harold E) h6 S Mercury Av ◎
" Glenn O (Mabel M) v-pres Eckerd Drugs h1413 Southridge Dr ◎
" Mable M Mrs slswn Maas Bros r1413 Southridge Dr
" Ronnie G USN r1413 Southridge Dr
Crighton Geo Jr bodymn Superior Auto Serv rPinellas Park Fla
Crile Claude A (Woodhaven Antiques) rRt 2 Bx 469
" Richd M (N Yvonne) sgt Largo Police Dept h1931 S Patlin Cir (L) ◎
Criltoph David I (Ruth M) production eng Honeywell h9450 Ulmerton Rd (L)
Crimmel H Hayes (Margt J) retd h3623 High Bluff Dr (L) ◎
Crimmen Maurice R (Sheila K) dep dir Federal Housing Admn (Tampa) h3055 Kapok Kove Dr ◎
Crimmin Chester retd h216 Heron Rd ◎
Criner Edwin I studt r922 20th St SW (L)
" Glen R (Margt A) eng Honeywell h201 36th St SE (L) ◎
" Norma J Mrs supvr Suncoast Hosp h922 20th St SW (L) ◎
Cripe David R (D & R Uphol) r2185 Phillippi Rd
" Donald A (Mary) retd h2020 Douglas Av (D) ◎
" Francis E (Betty L) adj Pacific Indemnity h315 N Corona Av ◎
" James F (Sara K) programmer County Bd Educ h1400 Carlos Av ◎
" Lowell R (Berniece K) h2275 Curtis Dr S ◎
Crippen Caroline C (Wid Harry N) h200 N Betty La Apt 2c ◎
" Clyde E retd h2871 Huntington Dr N (L)
" Greg G USN r2045 Douglas Av (D)
" Kent M (Florence A) slsmn Crooker Bldg Sup h2045 Douglas Av (D) ◎
" Madge S (Wid Howard W) h1532 Grove St ◎
Crisler Morris M (Betty B) phys 1217 Bay Av h415 Magnolia Dr ◎
" Orval H (Jennie M) h1540 San Roy Dr (D) ◎
Crisman Eva C Mrs r540 Bay St (D)
Crisp Mabel R (Wid John C) h1001 The Mall (B) ◎
" Paul H (Lillie M) retd h2185 Poinciana Ter ◎
" Teresa R clk Eckerd's Photo Lab r2185 Poinciana Ter
Crispel Floyd S Rev (Margt E) winter res h1243 New York Av (D) ◎
Crispin Irene (Wid Charles) r948 Lake Dr (D)
Criss Agnes A (Wid Wm E) h1155 San Remo Dr ◎
Crissey James E slsmn Self Serv Shoe r1755 Penny La
Crissman Charles T (Susan A) (Plastic Letters & Signs) h2771 Avocado Dr ◎
Crist See Also Christ
" James G (Suzanne) (Jim Crist's Auto Fair) h3228 21st Pl SW (L) ◎
" Ruby C (Wid Lester S) ofc sec Houle Industries h2922 Rosemary Dr (L) ◎
Crist's Jim Auto Fair (James G Crist) used cars 450 E Bay Dr (L)
Cristi Thos A (Eliz D) slsmn Bruce & Trench h909 Lotus Path ◎
Cristiano Canio (Anna M) retd h1466 Park St ◎
Cristy Dennis (Charlotte) asst mgr Lafayette Radio Electronics Assoc Store r1225 Bermuda St
Criswell Frank M (Dorothy J) retd h2233 Glenmoor Rd N ◎
" Richd A (Priscilla M) mech O'Brien Mtrs h1049 Jackmar Rd (D) ◎
Critchett Edwin W (Emily T) USMC h533 Milwaukee Av (D)
Critchfield Myrtle A (Wid Hollis F) h34 Douglas Av (D) ◎
Critchley Edw T (Helen T) staff supt Independent Life & Accident Ins h601 Skyview Av ◎
" Joseph E tech Honeywell r601 Skyview Av
" Thos (Mary P) h510 N Lincoln Av ◎
Critoph Barry L (Arlene L) designer Houle Trailer Mfg r285 36th St SE (L) ◎
" Jon (Bonnie) bodymn Chrysler h bx1300 Ulmerton Rd (L) ◎
Critsidimas Mary dental asst Fredk A Hemerick rTarpon Springs Fla
Crittenden Asher G (Erna E) (Crittenden Enterprises) h513 4th Av NE (L) ◎
" Dewey F retd h209 Embassy Mobile Home Park
" Enterprises (Asher G Crittenden) 513 4th Av NE (L)

CLEARWATER LUMBER, INC.
"QUALITY and SERVICE"
610 S. MYRTLE AVE. CLEARWATER TEL. 446-5931
(See Pages 23 and 54 Buyers' Guide)

CLEARWATER SUN
PUBLISHED AFTERNOONS and SUNDAY MORNING
301 S. Myrtle Ave., Clearwater (See Page 62 Buyers' Guide) Phone 447-6431

EARL A. BROWN VOLKSWAGEN
COMPLETE SALES and SERVICE
100 U. S. Highway 19 S.
(Next To Holiday Inn)
(See Page 8 Buyers' Guide)
PHONE 446-0537

CRITTENDEN

" Harry (Estelle) (Red Carpet Resort) h530 S Gulf View Blvd ◎
" Jacqueline M Mrs clk Chelsea Title & Guaranty r19 Rockaway St (CB) Apt 6
" Walter (Alice) retd h206 Embassy Mobile Home Park
Crobaugh Clarence P (Marilyn R) mfrs agt 512 1st Av SW L h224 Driftwood La (L) ◎
" Hilda h249 Jasper St (L)
" Jan studt r224 Driftwood La (L)
Crocker Clyde (Ruth) h212 Bay Breeze Trailer Park

" Euell G (Betty K) v-pres Raynor Co h364 11th Av SW (L) ◎
" Ewell dry wall wkr Raynor Co r364 11th SW (L)
" John B studt r228 Pine Rd (B)
" John S (Jeanne S) reg mgr A P Green Refractories h228 Pine Rd (B) ◎
" Kathleen W studt r228 Pine Rd (B)
Crockett Betty ofc sec Imperial Land Corp rSt Petersburg Fla
" Denton W (Bellye A) phys 1887 W Bay Dr (L) Unit A1 h1320 Indian Rocks Rd (B) ◎
" Denton W Jr studt r1320 Indian Rocks Rd (B)

" Geo C (Edna A) h2211 Lawton Dr ◎
" Robt meat mkt mgr Kwik-Chek rSt Petersburg Fla
" Thos O (Agnes W) USAF h1648 Souvenir Dr ◎
Croft Clarence P (Edna M) h601 Wildwood Way ◎
" Fred C bricklyr h629 Mehlenbacher Rd (L)
" Geo H (Mary M) mason Seminole Awning h200 Tralee St (L) ◎
" Janice nurse Steph D Mullins Jr r2668 Renatta Dr (BB)
" Paul E (Sally L) formn A O Bernabei h15508 62d St N Rt 1 Apt 1a
" Raymond W (Floreine A) h3072 Rosemary Dr (L) ◎
" Richd E Jr (Shirley M) linemn Fla Pwr h2683 Morningside Dr (C) ◎
" Rudena ofc sec Monturi Co r812 Helena Dr S W (L)
" Theo C (Eleanor E) retd h218 Sky Harbor Mobl Ests
" Wm F (Janice T) bldg designer h2668 Renatta Dr (BB) ◎
" Winifred h2117 Burnice Dr ◎

Crognale Dorothy M Mrs recpt First Natl Bk Of Clwtr r1721 Ragland Av
" John S (Nancy L) chiropractor 1443 S Belcher Rd h1941 Edgewater Dr
" Lawrence J (Dorothy M) chiropractor 1701 Drew St Rm 8 h1721 Ragland Av ◎
Croke Walter J (Irene M) dept mgr County Bd Educ h1498 Blanton La ◎

Croll Ruth W (Wid Henry A) retd h1730 Douglas Av (D) ◎
Cromartie Kathryn S financia sec First United Meth Ch h2668 E St Joseph Dr (D) Apt 4
Cromeadie Eug cigar wkr Eli Witt h1414 Taft Av ◎
" James ydmn r1414 Taft Av
" Robbie maid h1414 Taft Av
Cromer David (Caroline) formn Aerosonic Corp h204 David Av ◎
" Edwin K (Barbara R) h2260 N Terrace Dr ◎
" Raymond L (Barbara I) retd h1489 San Charles Dr (D) ◎

Cromwell Harry R (G Lois) slsmn h1962 S Belcher Rd
" R T v-pres S T E Inc
Crone Robt E (Blanche G) retd h107 Flamingo Rd ◎
" Wm D (M Adeline) (Dog N Suds Of Dunedin) h73 W Palm Blvd (D) ◎

Crones John H (Rose M) h704 Ponce De Leon Blvd ◎
Cronhardt Louis R (Margt I) retd h249 Jasper St (L) Apt 317 ◎
Cronican Leo V (Ruth C) h412 Patricia Av ◎
Cronin Charles C (Edna) retd h128 Keystone Trailer Pk (L)
" Francis J (Eliz W) dep assessor County Tax Assessor h1652 S Jefferson Av ◎

Cronk Bess Mrs h1490 Park St
" Clara M (Wid Charles S) r674 Bay Way Blvd
Cronkhite Dewey L (Etheyln) retd h1491 Grove Cir ◎
Cronn Wilbur (Emma) h220 Flamingo Rd ◎
Crook Claud W Jr (Susan G) pres Claude Crook Ins h12853 Indian Rocks Rd (L) ◎
" Claude Insurance Inc Claud W Crook Jr Pres E Dexter Goodier V-Pres Susan G Crook Sec Treas 145 N Indian Rocks Rd (BB)
" Dorothy studt r150 Devon Dr

" Frank studt r714 4th St SW (L)
" Geo T (Grace L) h107 Robin Rd ◎
" Jay (Margt S) photog Fulmer Photo Serv h2765 State Rd 590 (SH) ◎
" Margt S Mrs slswn Penney's rRt 580
" Paul R (Roberta H) h714 4th St SW (L) ◎
" Susan G Mrs sec treas Claude Crook Ins r12853 Indian Rocks Rd (L)
" Thos M (Joan A) tchr Dunedin Sr Hi Sch h2011 Kimberly Dr (D) ◎
" Virginia (Wid Raymond J) h bldg 13 Fleetwood Manor Apts Apt 3

CROOKER BUILDERS SUPPLY CO
OFFICERS
S RALPH STOLLMACK
VICE-PRESIDENT-
GENERAL MANAGER
CLARKE P ROBERTSON
ASSISTANT SECRETARY-TREASURER
"HOME OF MR CONCRETE"
READY-MIXED CONCRETE
CONCRETE BLOCKS
PLASTER-SAND
ROCK AND STEEL
MASONRY SUPPLIES
1600 N HERCULES AV
CLEARWATER, FLA
TELEPHONE 446-4027
(See Page 24 Buyers' Guide)

Crooks Charles stock dept Maas Bros r2 N Fernwood Av
" Charles L (Elva S) h205 S Jupiter Av ◎
" Phillip R h113 Holiday Harbor Mobile Ct
Croop Lloyd R (Lila I) retd h1529 Grove St ◎
Cropp Evelyne Mrs assoc Sanford Realty r2548 Indian Av (BB)
Crory Robt H (Hilda M) (Croy's Well Drilling) r2136 Duncan Dr
Crosbie Joseph W (Joan K) production control Honeywell h1937 Byram Dr ◎
Crosby Adelaide (Wid Watson) h149 Bay-Aristocrat
" Bessie D (Wid Bernise) h1015 N Ft Harrison Av
" Bonnie Mrs mgr Little King r234 Monroe St (D)
" Carl W (Dorothy A) opr Sam Davis Contracting h152 Ridge Rd NW (L) ◎
" Fred R (Regina R) emp Mease Hosp h1940 Magnolia Dr ◎
" James W (Karen L) serv mgr Firestone Tire h901 Bay Breeze Ter (L) ◎
" Lawrence B (Nancy L) tchr Dunedin Hi Sch h1721 Thames St ◎
" Lawrence B Jr tchr Dunedin Sr Hi Sch rWoodward St (D)
" Louis H retd h1329 Drew St Apt 3 ◎
" Lucy Mrs h1040 Main St (D) Lot 92
" M Viola (Wid W H) retd h1762a Farrell St
" Marianne slswn Colony Shops r1940 Magnolia Dr
" Nelson C (Bonnie L) h234 Monroe St (D)
" Paul R fruit contr Coachman's Packing h402 E Bay Dr (L) ◎
" Richard B (Marilyn E) clk Penney's h1745 Harmony Dr
" Richd C (Carol A) parts mgr Earl A Brown Volkswgn h700 Scotland St (D) ◎
" Thos W fruit pkr r1033 Washington Av SW (L)
" Valdez Mrs alteration wn Rutland's h158 4th St NW (L)
Crose Aldo C USN r2301 Mangrum Dr (D)
" Charles E (Lavine J) retd h2301 Mangrum Dr (D) ◎
" Justine A studt r2301 Mangrum Dr (D)
" Mitchell studt r2301 Mangrum Dr (D)
Croskey Doshie (Wid Evans) h1006 Pennsylvania Av
" Qureton lab r918 Palmetto St
" Saml G (Delores) lab City Sanitation Div h1300 Pennsylvania Av
Crosland Matilda H (Wid Thos) mgr Bay Terrace Apts h510 Bay Av Apt 13
Cross Anita retd h2648 Fujiama Dr ◎
" Annie M (Wid Wm M) retd r1272 Inverness Dr (D)
" Charles R (Jean) campus bus mgr St Pete Jr College h1458 Parkwood St ◎
" Dianne L opr Genl Tel r302 Marshall St
" Donald studt r1458 Parkwood St
" Eug H (Kath M) h1727 Laurie La (B) ◎
" Harold C (Eliz) h328 Glen Ellen Ct
" Helen D dep clk County Circuit Ct Clk rRedington Beach Fla
" Kath (Wid Wm) h209 David Av ◎
" Kenneth C Jr (Daphine E) v-pres-trust ofcr First Natl Bank Of Clwtr h3896 Harbor Hills Dr (L) ◎
" Marjorie L Mrs waitress Guider's Restr h812½ 13th Av NW (L)
" Merrill (Leona) retd h1331 Main St (D) Lot 68
" Moses W porter Carlisle Mtrs h2340 119th St N (L) ◎
" Myrtle M (Wid Jack M) h50 Harbor View La (L) Apt 25
" Paul G (Linda F) slsmn Natl Cash Register h1810 Pinehurst Rd (D) ◎
" Pearl M (Helen D) retd h2047 Pine Ridge Dr ◎
" Road Trailer Park (Wm W Lambdin) bx 727 State Rd 580
" Ruth Mrs smstr Pixie Playmate h15655 60th St N ◎
" Scott studt r1458 Parkwood St
" Sidney C (Gladys W) retd h214 The Country Park
" Vera Mrs retd r1060 Angle Rd (D)
" Willard A (Mary M) hsemn Mease Manor h656 Richmond St (D) ◎
Crossen Gardner W shop supt Marolf Hygienic Equip r1872 Sierra Cir (L)
Crossett Robt L (Sharon L) tchr Dunedin Sr Hi Sch h2167 Barcelona Dr ◎
Crossfield Wm K h66 Belleair Village (L)
Crossley Edw N (Dorothy A) custdn Epis Ch Of The Good Samaritan h241 Boulevard Trailer Park
" John (Mabel) h2020 World Parkway Blvd Apt 4 ◎

Wolf Brothers
Cleveland St.
At Fort
Harrison Av.
Phone
442-8146
"One of America's Fine Stores"
HART SCHAFFNER & MARX CLOTHES
MEN'S CLOTHING AND FURNISHINGS
•
SHOES
Wolf Brothers
(See Page 29 Buyers' Guide)

Consult the CLASSIFIED LISTS of the DIRECTORY
If You Would Find What You Wish to Buy

Pelican Restaurant
AIR CONDITIONED
ON CLEARWATER BEACH
Fine Food — Excellent Service
Luncheon, Dinners, Cocktails, Liquor Store
"OPEN YEAR AROUND"
470-72 Mandalay Av. (Clearwater Beach, 33515)
(See Page 82 Buyers' Guide)
PHONE 442-3151

Crossman Jack A (Nellie M) mtcemn YMCA h301 Cork St (L) ◎
Crosta Edw A (Alethia) retd h2335 Armour Dr (D) ◎
Crosthwaite Thelma N Mrs tchr Largo Sr Hi Sch rSt Petersburg Fla
Croston Geo S (Lillian) retd h835 Lakeside Park
Crotteau Raymond J (Anna) retd h487 Lake Hill La ◎
Crotty Michl J (Patricia) emp Terminix Co h1149 6th Av NE (L) ◎
" Monnie Mrs retd r15399 Bedford Cir E
" Patricia Mrs auditing clk Pinellas Central Bk & Tr r1149 6th Av NE (L)
Crouch Dorothy L Mrs sls dept Maas Bros r1512 Price Cir
" Edna Mrs h1433 S Belcher Rd Apt 10c ◎
" Elmer W (Lucille L) retd h45 Acacia St ◎
" Emerson R (Dorothy L) emp Watson & Co h1512 Price Cir ◎
" Guy (Louise) bldg contr 3070 8th Av SW (L) h3070 8th Av SW (L) ◎
" John T (Florence C) retd h1011 Iroquois St ◎
" Kenneth D (Lillian F) formn sub contr Arnold Johnson Genl Contr h11932 137th St N (L) ◎
" Lee J retd h19 West Av (D) ◎
" Rene G (Jacqueline) eng J E Greiner h210 Driftwood La (L) ◎
" Steph studt r1512 Price Cir
" Velma A (Wid Bruce) h920 5th Av NW (L) ◎
Crounse Arth M (Eleanor C) mgr Lum's Restr h15597 Newport Rd ◎
Crouse James E (Mary P) retd h2345 Forest Dr ◎
Crow W J regeneration mn Blair Water Conditioning rPalm Harbor Fla
Crowder Barbara ild teller City Natl Bk & Trust Co r952 Cedarwood Dr (D)
" Charles R emp Genl Elec r952 Cedarwood Dr (D)
" Elma F (Wid N Leroy) h200 Waverly Way
" Eug R (Delores M) retd h221 Clearwater Trailer Ct
" Harold E (Louise N) h952 Cedarwood Dr (D) ◎
" Jackie studt r1345 Cedar St N (SH)
" Morris lab Clark Concrete Products h1129½ Grant St
" Nicholas H (Barbara A) mgr Western Auto h482 Pinewood Dr (D) ◎
" Roy int dec r200 Waverly Way
Crowe Burl O Rev (Aimee A) evangelist h1818 Owen Dr ◎
" Flora A (Wid Finn) computer opr Bk Of Clwtr h515 12th St NW (L)
" Ira W (Evelyn H) servmn Bryan's Inc h415 Corbett St (B) ◎
" Jerry (Wid Leslie F) h434 Pinellas St Apt 2
" Norman E sls agt E A L r415 Corbett St (B)
Crowell Martha R (Wid Summer) retd h1805 Overbrook Av ◎
" Mary E h5 S Pegasus Av ◎
Crowl Arnold C winter res h25 Aural St ◎
" Wm L (Ethel) retd h1740 Ashton Abbey Rd ◎
Crowley Betty R (Wid John J) h2356 Watrous Dr (D) ◎
" Charles W (Elva V) h18 S Corona Av ◎
" Danl M (Jeanette E) slsmn Floyd L Schaeffer h702 23d St SW (L) ◎
" Evelyn Mrs slswn Ross Alexander & Co r1364 Franklin St
" Harry W (Eva J) retd h1701 Linwood Cir ◎
" Hugh J Jr (Jacqueline) slsmn h942 Irene Av (L) ◎
" Iva r1882 Cameo Way (L)
" James (Sue) eng Sperry Rand h2058 N Highland Av ◎
" Marion A wac r18 S Corona Av
" Willard T (Madeline M) retd h402 S Pegasus Av

CROWN MARY D MRS, Sec Crown Motor Co 1106 Cleveland St (33515), Tel 446-3071, H870 Eldorado Av (Clearwater Beach), Tel 446-2561

" & Mc Crillus (Wm E Crown Jr Robt M Mc Crillus & Wm E Crown Iii) accts 1219 S Franklin Cir
" Motor Co used cars 1110 Cleveland St

CROWN MOTOR CO
OFFICERS
SAML P PALMER, PRESIDENT-MANAGER
WM E CROWN, VICE-PRESIDENT
MRS ETHEL C PALMER
VICE-PRESIDENT-TREASURER
WILLIAM E CROWN JR, VICE-PRESIDENT
MRS MARY D CROWN, SECRETARY
CHRYSLER-IMPERIAL
SALES AND SERVICE
AUTOMOBILE REPAIRING
1106 CLEVELAND ST (33515)
TELEPHONE 446-3071
(See Page 6 Buyers' Guide)

" Robt studt r510 Windward Passage
" Ronald C (Karen C) v-pres Roger Bouchard Ins h48 Windward Island ◎

CROWN WILLIAM E (Mary D), V-Pres Crown Motor Co 1106 Cleveland St (33515), Tel 446-3071, H870 Eldorado Av (Clearwater Beach), Tel 446-2561

" Wm E Jr (Hazel F) (Crown & Mc Crillus) h510 Windward Passage ◎
" Wm E III (Jayne R) (Crown & Mc Crillus) h1478 Southridge Dr ◎
Crowson Albert F (Mary) (Crowson's Grooming) h2031 Summit Dr (D) ◎
" J Clifford (Crowson's Garage) r770 6th St NE (L)
" Laura J Mrs h1314 Stratford Dr ◎
" Linda emp Gulf To Bay Bank & Trust r1414 Cleveland St
" Nancy slswn Fabric Garden r2031 Summitt Dr (D)
" Thos H h1414 Cleveland St Apt 1
" Tom (Linda) emp Genl Tel h1320 Arden Av ◎
" Wm J (Kathryn) h1035 Charles St ◎
Crowson's Garage (J Clifford Crowson) 1016½ 14th Av NW (L)
" Grooming (Halbert F Crowson) 125 S Belcher Rd
Croy Ernest H (Betty R) (Croy's Hardware) h1332 Irving Av
" Murle V (Anna G) h790 Mc Crillus Rd (L) ◎
" Richd L USA r2136 Duncan Dr (BB)
" Robt H (Hilda M) (Croy's Well Drilling) h2136 Duncan Dr (BB) ◎
Croy's Hardware (Ernest H Croy) 2562 E Bay Dr

CROY'S WELL DRILLING (Robert H Croy), Deep And Shallow Wells, Sprinkling Systems, Pumps, Sales And Service, Soil Testing 2136 Duncan Dr (Belleair Bluffs; 33540) Tel 581-3301

Crozier Carl P (Ruth K) retd h1940 W Fairway Cir (D) ◎
" Clyde h1007 N Ft Harrison Av Apt 1
" Edwin C (Dorothy E) retd h640 Mandalay Av
Crucknell Clara K h249 Jasper St (L) Lot 248
Cruder Loretta Y Mrs sec OOFC h702c Eldridge St
Cruger Harold J (Hazel S) retd h100 N Jupiter Av ◎
Cruickshank See Also Cruikshank
" Benj (Mary L) retd h1865 San Mateo Dr (D) ◎
" Eliz recpt Angelas Beauty Shop r1810 Ridgeway Dr
" Ethel M retd h510 Embassy Mobile Home Park
" Geo emp PO h1009 N Ft Harrison Av Apt 5
" Robt USA r1810 Ridgeway Dr
Cruikshank S Wayne (Evelyn B) slsmn City Utilities Dept h1462 Fairfield Dr ◎
Cruise Beatrice K (Wid Geo V) h2161 Burnice Dr ◎
" Elsie r2100 Nursery Rd Apt 11e
" Julius h2100 Nursery Rd Apt 11f ◎
" Marie r2100 Nursery Rd Apt 11e
Cruler Herbert W (Muriel F) retd h1679 Cambridge Dr ◎
Crum Ann D Mrs tchr Safety Harbor Elem Sch rBox 342 Oldsmar Fla
" Charles C retd h12680 Lake Dr (L) ◎
" Clarence (Sylvia I) clk PO h209 S Pegasus Av ◎
" Emily M sec Richd M Couch r10747 109th Way N
" Jerry R (Crystal) eng tech iii State Rd Dept rPinellas Park Fla
" Sylvia I Mrs slswn Penney's r209 S Pegasus Av
Crumblin Thos F (Katherine A) retd h2616 W St Joseph Dr (D) Apt 1
Crumley James credit mgr Sears
" John A h249 Jasper St (L)
Crummey Vernon (Kittie) (A & R Black Tax Serv) rHudson Fla
Crump James E (Sue) emp United Air Conditioning Tampa Fla h65 Oakwood Dr (D) ◎
" John S (Maxine) chiropractor 1201 N Betty La r741 Pinewood Dr (D)
" Martha W (Wid Joseph) hBayview Gardens Apt 38d
" Sue Mrs recpt C Wm Johnston r65 Oakwood Dr (D)
" Susan Mrs slswn Nacol Jwlrs r8 Eagle La (D)
" Wm (Florence) retd h1331 Main St (D) Lot 450
" Wm A (Hazel B) pntr h908 Drew St ◎
Crumrine Dealva (Mildred) retd h604 4th Av NW (L)
Cruse See Also Crews And CRUZ
" Charles F (Eleanor J) retd h204 Palmetto La (L) ◎
Crushinska Arth (Edna B) retd h13021 Robin La (L) ◎
Crutcher John D (Louise L) pres Tmc Corp h636 Lexington St (D) ◎
Cruz See Also Crews And Cruse
" Jean Mrs waitress Jack Tar Hotel h1364 Springdale St ◎
" Juan T (Julie G) tchr Kennedy Jr Hi Sch h1340 Springdale St ◎
Cruze Frank L (Connie) (Connie's Bake Shop) h100 Poinciana La (L) ◎
Crwoell Jessie Mrs h605 Michigan Blvd (D) Lot 91
Cryder Beatrice S (Wid Harry A) h1186½ Bass Blvd (D) ◎
Crystal Apartments 318½ S Garden Av
" Lounge Inc James J Towers Pres Mrs Rose D Towers V- Pres Earl Good Sec-Treas 318 S Garden Av
Cseh Lettie Mrs clk-typ County Circuit Ct Clk r2830 N Summerdale Dr

BEACH REALTY
REALTOR
SPECIALISTS IN APARTMENTS • MOTELS • TRAILER PARKS
1453 COURT ST. (See Page 79 Buyers' Guide) PHONE (813) 442-8352

Csibi Izabella 1 Mrs retd h1407 N Osceola Av ◎
Csorba Robt (Margt E) chef Happy Dolphrn h2392 Pembrook Dr ◎
Cterwilliger R h1660 Suffolk Dr
Cuatt Geo B (Marie) driver Sullivan & King rCounty Rd 102
Cubbage Geo W (Cecile B) retd h223 Island Way Apt 511
" Given M (Lelia) tech Honeywell h1720 Old Coachman Rd ◎
Cubberley Helen M (Wid John B) h1300 S Evergreen Av ◎
" Neil M (Nancy P) agt Prudential Life Ins h1309 Lakeview Rd ◎
Cubbison Christopher A studt r1311 Weber Dr
" Donald C Jr (Mary P) retd h1311 Weber Dr ◎
" Edwin P with Peace Corps r1311 Weber Dr
Cubbon Claude H (Sarah H) slsmn Miller Real Est r3390 Keene Paril Dr
Cuccia Frank (Florence) retd h147 Bluff View Dr (BB) Apt 110 ◎
Cue Club (Monte Beddo) billiards 924 Pierce St
" Lounge (Anthony Proestos) billiards 1212 Rogers St
Cueva Juan E (Hilda M) asst mgr Universal Cigar h1004 S Chester Dr ◎
" Sandra L x-ray tech Wm G Mason r1004 S Chester Dr
Culberson Mildred B (Wid Chester) h608 Main St (D) Apt 4
Culbertson F Oakley (Mabel E) barber Professional Barber Shop h205 Pine St ◎
" Terry M (Carol) emp County Bd Educ h1623 Flagstone Ct ◎
" Thos L (Virginia C) firefighter City Fire Dept h2026 Heidelberg Av (D) ◎
" Todd L (Janet M) rigger Pittman Enterprises h7312 Lexington La ◎
" Vern L (M Ruby) clk Shore Lanes h101 Maywood Av ◎
Culbreth Dossie O (Gladys H) retd h920 Lantana Av (CB) ◎
" Jack M (Jennie) (Bahama Hse) h4210 Kent Dr (L)
" John studt r920 Lantana Av (CB)
" Sandra J studt r920 Lantana Av (CB)
Culham Louise (Wid Fredk L) h541 Eastview Rd (L) ◎
Culkar Fred W h1414 San Juan Ct
Culkin Helen S (Wid Wm P) h209 S Saturn Av ◎
Cullen Andrew K (Dorothy A) h880 Mandalay Av Apt 706
" David Jr clk First Natl Bk Of Clwtr r3351 Hillsdale St (L)
" Grace (Wid Edw) r1324 Stratford Dr
" James J (Cornelia M) retd h24 N Highland Av
" Leroy F retd h122 Edgewater Ter (D) ◎
" Norman G 111 (Bobbie S) heavy equip contrs h1416 Alamo La (D) ◎
" Pauline L r122 Edgewater Ter (D)
" Raymond J (Mary) tech Aerosonic h151 Sky Harbor Mobl Ests
Cullens Lee R (Glenda L) formn W L Cobb Constn h15463 Bristol Cir W ◎
Culler Fred 1 (Norma V) pres Culler Furn h1650 Dartmouth St ◎
" Furniture Inc Fred I Culler Pres Mrs Norma V Culler V- Pres 2010 Gulf-To-Bay Blvd
" Norma V Mrs mgr Culler Furn r1650 Dartmouth St
Cullifer Mack (Lola H) driver Tropic Gas h215 10th Av N (SH) ◎
Cullis Martha E (Wid John R) h1468 Lime St ◎
" Mildred M (Wid Ad W) h2048 Pine Ridge Dr ◎
Cullison Charles C (Norma C) retd h2025 Douglas Av (D)
" Wm (Mable) h2000 E Bay Dr (L) Lot 20
Cullum Lewis E (Hazel K) barber Lew's Barber Shop h101 Flamingo Rd ◎
Cully Joseph W (Mabel E) retd h1953 Ridgewood Dr ◎
Culm Marian Mrs retd h50 Silvercrest Trailr Pk (L)
" Marian R Mrs kitchen wkr Sun Coast Osteo Hosp r2263 Seminole Blvd (L)
" Ronald J (Mary L) teller Bk Of Clwtr h320 Wildwood Way (B)
Culp Chris studt r1341 Stewart Blvd
" Connie studt r1341 Stewart Blvd
" David F (Ruth) retd h1066 Sedeeva St ◎
Culpon Douglas H (Ruth K) dept mgr Genl Elec h119 Midway Island ◎
Culver Goldia O (Wid Emmett) maid Safety Harbor Spa h104 4th Av S (SH) ◎
" Lila J Mrs transcriber State Dept Of Pub Welfare h709 N Ft Harrison Av Apt 5
" Mary R (Wid Walter B) h401 South Gate Mobl Home Park
" Ralph V (Winnelle M) carp h1847 Rainbow Dr
" Raymond (Gretchen W) (Monaco Apts) h648 Poinsettia Av (CB) ◎
Cumacenko Jacob (Margareta) cabt mkt Clwtr Top h2890 Keene Park Dr (L) ◎
Cumberland Fay W (Wid Oscar) h1482 Pinebrook Dr ◎
" John C (Dorothy G) retd h1634 Balmoral Dr ◎
Cumbie Clarence electn Electrical Enterprises r1190 Secdva (D)
Cumming See Also Cummings And Cummins
" Ann Y recpt Peebles Robertson & Gracy r123 Skylark Park St
" Earl C (Berthal A) baker Clwtr Bch Hotel h1627 Bay Shore Blvd (D) ◎
" Fredk J (Jean L) retd h211 Waverly Way
" John W (Marthe G) (Hancock Apts) h319 Hancock St (D) Apt 1 ◎
Cummings Addie L (Wid De Vine M) r168 4th St NW (L)
" Andrew J (Dorothy R) retd h626 Frederica La (D) ◎
" Carrie A (Wid Aden L) retd r1700 Santa Anna Dr (D)

CUMMINGS
" Charles C (Ada F) h262 Bayside Dr (CB) ◎
" Edw r168 4th St NW (L)
" Emerson L (Louise T) retd h903 Oakwood Dr (L) ◎
" Eva M Mrs clk Houston's Hickory Hse h907 Eldridge St ◎
" Frank R trucking 168 4th St N W (L) h168 4th St NW (L) ◎
" G B pntr h404 N Osceola Av Apt 2
" Grace M (Wid James H) retd h1720 Brentwood Dr ◎
" Isaac (Mary A) mtcemn County Bd Of Educ h1123 Gould St ◎
" Josephine F (Wid Geo P) exec dir Am Natl Red Cross Upper Pinellas Chapter h217 N Missouri Av ◎
" La Verne R (Rosey A) retd h120 K Av ◎
" Margt E (Wid Frank D) h1776 Pasadena Dr (D) ◎
" Marjorie (Wid John L) h31 Island Way Apt 301 ◎
" Martha M ward clk Mease Hosp & Clinic r320 Albert St (D)
" Maxwell H (Clarice B) retd h1546 Sherwood St ◎

CUMMINGS MILNER A (Josephine W), Sec-Treas Rodgers, Rodgers & Cummings Inc, 119 S Fort Harrison Av, Tel 442-4111, H908 Oakview Av, Tel 446-0969

" Minnie Mrs h804½ Metto St
" Paul A h880 Mandalay Av Apt 1005
" Rachel J (Wid Robt W) retd r1220 Nelson Av
" Richd (Debby) clk Gulf Mach r11320 116th Av (L)
" Richd D (Edna M) tile contr h15387 Avalon Av ◎
" Robt A r626 Frederica La (D)
" Robt H (Kath J) landscaper h919 Grand Central St ◎
" Roy R (A Florence) (Floroy Apts) h412 1st Av SW (L) ◎
" Wm E (Anita L) x-ray mach servmn h2187 Alamanda Dr ◎
" Wm G (Mary V) emp Honeywell h1829 Nottingham La ◎
Cummins Carl C (Lucille) retd h1207 Everglades Av ◎
" Scott h2020 World Parkway Blvd Apt 66 ◎
Cunneen Mildred Mrs slswn Eckerd Drugs r8362 Flame Vine Av
Cunningham Arza A (Emma J) retd h1100 Marine St ◎
" Betty Mrs asmblr Matthews Cabts r709½ N Garden
" Charles C (Cath) retd h1225½ Bermuda St
" David E studt h1999 Nursery Rd
" Donald W (Lynn C) tchr h987 Cedarwood Dr (D) ◎
" Edw (Patricia) mgr Westinghouse Elec h2245 Norman Dr
" Edwin J (Daisy B) tchr Dunedin Sr Hi Sch h615 Oak Av Apt A
" Emma M h516 Lakeside Park
" Ethel Mrs tchr Safety Harbor Elem Sch r405 N Hercules St
" Evelyn M Mrs retd h615 Oak Av Apt 3
" Florence h207 Shady La Trailer Pk
" Geo L (Eliz S) (Cunningham's Auto Repair) h969 Victoria Dr (D) ◎
" Hannah P h880 Mandalay Av Apt 819
" Jacob K (Carrie A) retd h2035 Heidelberg Av (D) ◎
" James G (Sue K) slsmn Sanders Dimmitt Inc h1852 Southwood La ◎
" John L (Linnie F) retd h520 7th Av SW (L) ◎
" Kay studt r3823 High Bluff Dr (L)
" Kenneth W (Ethel H) retd h2267 Claiborne Dr ◎
" Lawrence W dir Technical Educ Center rSt Petersburg
" Lon M (Stella A) h1800 Pine St ◎
" Lucille M (Wid James F) maid h908 La Salle St ◎
" Merle A hDonegan Rd Rt 2 (L) Lot 28
" Minnie J (Wid Tom) (Apache Apts) h1701 Apache Trail ◎
" Mitchell (Mary J) mgr Ben Franklin Store h300 Jeffords St
" Orville E (Dorothy N) (Janitorial Serv) h1999 Nursery Rd ◎
" Reba Mrs winter res h71 Trailer City
" Richd (Julia) hDonegan Rd Rt 2 (L) Lot 29
" Robt J (Ann E) analyst Honeywell h1858 Oak Lake Dr ◎
" Ronald (Bea) h103 Heron Rd ◎
" Rose L teller First Natl Bk Of Clwtr r1100 Marine St
" Roy (Olive) Winter Res h307 Ridge Haven Mobile Pk
" Starry h801 Main St (D) Lot 42½
" Steph S r1153 Granada St
" Velma E (Wid Wm) h623 Broadway (D)
" Victor (Helen) retd h1040 Main St (D) Lot 58
" W Louis (Helen Z) pntr h1155 Charles St ◎
" Warner E (Ethel M) h405 N Hercules Av ◎
" Wilbur C (Hilda) h1220 Sou Comfort Mobile Vil
" Wm E (Dorothy) retd h1963 Temple Ter ◎
" Wm F (Beatrice) retd h1153 Granada St ◎
Cunningham's Auto Repairs (Geo L Cunningham) 2301 State Rd 580
Cunnius Elmer C (Rose M) retd h1209 Edenville Av ◎
Cuny Arth E (Evelyn A) mgr Bay Aristocrat h506 Bay-Aristocrat
Cunyus Walter D (Grace E) retd h3133 Renatta Dr (BB) ◎
Cupler Joan beauty opr Angela Beauty Salon r432 Buttonwood La (L)
" Kenneth L (Alice) retd h432 Buttonwood La (L) ◎
Cupp Isabelle M (Wid D'Wain) tel opr St Pete Jr College h2425 Nash St ◎
Cupples Geo M (Kathryn T) slsmn Colin C Wells Inc h1555 Sunset Point Rd
Cuppy Mary K retd h1419 Lotus Path
Cura Elio E (Elena) cigar mkr Universal Cigar h807 Turner St

RA
Clearwater's No. 1 Apparel Stores
KUPPENHEIMER CLOTHES
RAY-ALLEN Inc.
(See Page 29 Buyers' Guide)

WHO SELLS IT?
IS ANSWERED BY THE CLASSIFIED BUSINESS LISTS IN THIS DIRECTORY

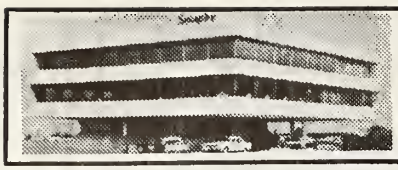
Seaspire RESTAURANT
Dining Over The Bay
With A View of The Gulf
(See Page 83 Buyers' Guide)
217 Windward Passage, (I.E.) Clearwater (33515) 442-7274

Curatolo Athony M (Henrietta F) mach h3282 Honey Suckle Rd (L)
Curby Hairlon (Dorothy L) wldr Sewer Dredging hRear 1392 Belcher Rd (L) ◎
Curci Gerald (Gertrude) servmn Sears h1364 Keene Rd ◎
" Gerald (Linda) clk Eckerd's h3125 San Bernadino St ◎
" Gertrude credit mgr Helmly's Furn r1364 Keene Rd
" Linda tchr Little Buckaroo r3125 San Bernardino
Cureton Patricia A tchr Ponce De Leon Elem Sch r13968 Martinque Dr (L)
Curiel Manny (Hope) retd h65 1st St (D) ◎
Curk Geo (Louise) h1432 Lemon St ◎
Curkan Dorothy M tchr Highland Park Sch r2348 Mc Mullan Rd
" Harry (Dorothy M) mech Fla-Ga Tractor h2348 Mc Mullen Rd (L) ◎
Curl See Also Curls
" Estelle J (Wid Walter H) h919 Tuskawilla St ◎
" Herman M (Loretta M) retd h401 Palmwood Dr ◎
" Larry O USA r1015 Jesse Av (SH)
" Odell R (M Kath) ydmn h1015 Jesse Av (SH)
Curles Claire Mrs clk Breesler's 33 Flavor Ice Cream Shop r10863 109th La N
Curley Francis W (Margt S) retd h1221 Drew St Apt B1 ◎
" Harold C (Dorothy) h1024 Twin Lakes Trailer Lodge
" Thos J Jr (Joan) layout mech Std Fabricated Products r1222 E Tarpon Av
Curls See Also CURL
" Charles D (Dorothy W) installer Genl Tel h1557 Lotus Path ◎
" Eliz L (Wid James C) fruit grader H P Hood & Son h1501 Stevenson Dr ◎
" James H (Emma M) retd h1360 Tioga Av
" James H Jr (Mary S) shop formn Beneke Printing h1369 S Madison Av ◎
" James H III USAF r1369 S Madison Av
" Jane C Mrs sec State Probation & Parole Comn r1505 S Jefferson Av
" John S (Jane C) prsmn Pinellas Press h1505 S Jefferson Av ◎
" S Murray r1482 S Washington Av
Curnow Foy (Wid Roy) retd h605 Michigan Blvd (D) Lot 67
Curran Francis E (Muriel H) v-pres B De Young Co h1919 Winding Way ◎
" James T studt r2631 Morningside Dr (C)
" Muriel H Mrs head dietn Highland Pines Nursing Manor r1919 Winding Way
" Patty E studt r1307 S Evergreen Av
" Richd C (Lorraine M) sls mgr Rena Ware Distr h1307 S Evergreen Av
" Susan C studt r1919 Winding Way
" Wm B (Myrtle S) v-pres Clwtr Rambler h2631 Morningside Dr (C) ◎
Currey See Also Currie And Curry
" Herford G (Mary F) retd h1711 Cleveland St ◎
" J Arth (Dorothy C) h635 Poinsettia Rd (B) ◎
" Philip G (Nancy M) optom 2054 Coachman Rd h1416 Chandler St ◎
Currie Edna M (Wid John J) h11843 143d St N (L) ◎
" Linda N r1122 Grove St
" Newton (Ella M) projectionist Carib Theatre h1122 Grove St ◎
" Robt S (Charlyn S) sls dept Maas Bros h2162 Poinciana Dr (HP) ◎
" Wm D (Judith E) sports editor Clwtr Sun h408 Orangewood Av
Currier Betty H exec sec Hosp Computer Consultants r22 Aural St
" Gordon M (Betty J) slsmn Ray-Allen Inc h22 Aural St
" Joseph P (Delia) retd h14465 Indian Rocks Rd (L) Apt 2
Currington Calviena Mrs maid h1109 Grant St
" Deloris fnshr Arnold Palmer Dry Clng Center r1109 Grant St
Curry See Also Currey And Currie
" Allie B Mrs maid h1250 Baskin Dr (L)
" Carolyn advisor Fla Pwr h1469 Orange St
" Danl winter res h328 Green Acres Mobl Home Pk
" Dorothy F r908 S Highland Av
" Eliz Mrs retd h1596 Rosery Rd NE (L) ◎
" Faye B Mrs clk Publix r2172 18th Av SW (L)
" Frank B (Dorothy M) h908 S Highland Av ◎
" Fredk L (Ethel M) h1037 Eldorado Av ◎
" Geraldine M r908 S Highland Av
" Homer h2000 E Bay Dr (L) Lot 62
" Hubert R (Phyllis R) (C & C Frame Trim) h5841 157th Av N ◎
" Kern (Estelle) retd h1624 Coral Way (L) ◎
" Mary Mrs counterwn Hd Cafeteria h425½ Wood St (D)
" Mary K Mrs tchr Technical Institute h2196 8th Av SW (L)
" Merrill D (Anne) winter res h1785 Deborah Av (L) ◎
" Paul J (Colette P) mgr Feaster Mem Home (Indian Rocks Chapel) h12759 Indian Rocks Rd (L)
" W S (Elnora) retd h1453 Normandy Park Dr Apt 1g ◎
" Wm B (Maxine E) presmn Clwtr Sun h2015 Cleveland St ◎
Curtain Wm (Irene) retd h1005 Cornish Av (SH)
Curtas See Also Curtis And Curtiss
" Joseph J studt r2356 Harrison Dr (D)
" Paul W (Mary M) v-pres A A A Mobile Home Mfg h2356 Harrison Dr (D) ◎

CURTAS
" Paulette C studt r2356 Harrison Dr (D)
" Wm W lab Aaa Mobile Homes Mfg r2356 Harrison Dr (D)
Curtes Alvin studt r1161 Marshall St
Curtin Edwin P (Willette) retd h2110 S University Dr ◎
" Gene L (Mary M) retd h447 Norfolk St (D) ◎
" Mary clk Bayview Gdns r447 Norfolk St (D)
Curtis See Also Curtas And Curtiss
" Albert E (Martha E) retd h1715 Sunset Dr ◎
" Barry W (Linda K) (Belles 'n Beaus) h1431 Stewart Blvd
" Ben S (Agnes O) retd h1143 Suemar Rd (D) ◎
" Cath (Wid Ambrose) h123 S Haines Rd Lot 108
" Charles F (Marion P) pres C F Curtis Co Inc h2159 Nursery Rd ◎
" Charles F II v-pres Eastwood Ter rPO Bx 725
" Charles F III USA r2534 S Mineola Dr (L)
" David H (Mary E) (Turnburke Brock & Gadney) r10649 101st St N
" Doris (Wid Percy N) h1219 Aloha La ◎
" Elementary School Mrs Beatrice Lewis Prin 1101 Marshall St
" Glenn R (Patricia A) atndt Dowers Belleair Texaco h3376 Hillsdale Av (L) ◎
" Gressner A Mrs tchr Lincoln Hts Sch r1161 Marshall St

CURTIS & GROSS INC, John R Curtis Pres, Geo C Gross V-Pres, Carl J Spier Sec-Treas, Builders, Realtors, Accredited Management Organization, Residential And Commercial Building, Remodeling 314 S Missouri Av Suite 306, Tel 446-8323 (See Page 31 Buyers' Guide)

" & Gross Real Estate Carl J Spier Mgr 314 S Missouri Av Rm 306
" Hilda J (Wid Danl) (Kraymor Apts) h150 Brightwater Dr ◎
" J Andrews studt r2159 Nursery Rd
" John h1665 W Bay Dr (L)
" John A (Crystal J) h203 S Meteor Av ◎
" John R (Hazel L) pres Curtis & Gross Inc h1010 W University Dr
" Lee F (Edna B) retd h1576 Bonair St ◎
" Lewis (Margt) retd h412 Lake Rd ◎
" Linda J Mrs (Belles n Beaus) r1431 Stewart Blvd
" Mabel A (Wid Victor) retd h1681 Ensley St (SH) ◎
" Madelyn Mrs tchr Belcher Elem Sch h1903 Rainbow Dr Apt 4
" Marion P Mrs v-pres Curtis Pools r2159 Nursery Rd
" Mary H Mrs nurse James P Burns Jr r2062 Dawn Dr
" Melinda H studt r1714 Greenhill Dr
" Nora (Wid Homer) retd r1714 Greenhill Dr
" Patk (Mary E) drftsmn Curtis & Gross h885 Beltrees St (D) Apt 7
" Paul J (Hyrell C) retd h1714 Greenhill Dr ◎
" Pools Inc C Curtis Pres Mrs M Curtis John L De Graaff V-Prests J Tweed Mc Mullen Sec-Treas contrs 2159 Nursery Rd
" Ralph W (Margt V) carp h2232 Curtis Dr S ◎
" Ray B (Dora N) retd h11 S Neptune Av ◎
" Richd J r2534 S Mineola Dr (L)
" Robt H (Christine) h1248 E Druid Rd ◎
" Ruby E (Wid Wilson) h1446 Barry St ◎
" Ruth V Mrs recpt Harold M Ward h1887 Stanton Av (L) ◎
" Shirley W (Gressner W) retd h1161 Marshall St ◎
" Shirley W Jr studt r1161 Marshall St
" Thos R (Helen B) retd h1428 Hibiscus Cir N ◎
" Vernon H (Kathy J) policemn Largo Police Dept h1159 6th Av NE (L) ◎
" Viola E (Kraymor Apts) h150 Brightwater Dr ◎
" W Jerry genl mgr Clwtr Lbr h2062 Dawn Dr ◎
Curtiss Edwin C retd h255 Keating Dr (L) ◎
Curto Alice I (Wid Andrew F) aid Mease Hosp & Clinic h1192 Jackmar Rd (D) ◎
" Joel P USN r1192 Jackmar Rd (D)
Curts Gulf Service Station (Curtis L Cooke) 1500 US Hwy 19 S
Cusack Frank (Jane) admn Fairview Nursing Home h228 Dolphin Point Apt 4
" Leland H (Ruby L) retd h661 Roanoke St (D) ◎
Cushing C E Lawrence (Emilia D B) (Pace Internatl) h1036 Granada St ◎
" Gordon G (Marion L) retd h1523 Satsuma St ◎
" Gustave E (Edna L) acct Honeywell h106 Robin Rd ◎
" John T (Margt P) retd h217 Flamingo Rd ◎
Cushman Richd A Rev (Luanne) asst pastor Peace Mem Presby Ch h2165 College Dr ◎
Cushnie Clara M Mrs (C & C Restr) r1441 S Madison Av
" Ephraim (Clara M) (C & C Restr) h1441 S Madison Av ◎
Cushway Walter J (Hilda M) slsmn Acme Printing Ink h1426 Drew St ◎
Cusmano Jim (Josephine M) retd h2010 Harding St ◎
Custer Aubrey R (Susan M) retd h102 Indian Rocks Rd (L) ◎
" Carol A ofc sec County Home Economics r1516 E Country La
" Charles F (Frances M) h201 Sky Harbor Mobl Ests
" Edw J (Louise C) h81 Nicholas Dr (D) ◎

SHELL Fuel for modern living

RADIO DISPATCHED FUEL OIL TRUCKS
CITY FUEL OIL CO.
Commercial - Residential - Sales - Service - Installation
(See Page 44 Buyers' Guide)
1165 Eldridge St., Clearwater Phone 442-1141

CUSTER
" Gerald R (Nancy) bldg contr 1486 Pierce St h2152 Longbow La ◎
" Hollie D (Florence C) mtcemn Gay Products h1516 E Country La ◎
Custom Fireplaces & Equipment (Mrs Madelaine J Mickelson) 1887 W Bay Dr (L) Unit A3
" Sales & Engineering Inc Wm R Jacobs Pres Mrs Miriam Ostenberg V-Pres J E Dawson Sec-Treas swimming pool sups 509 Howard Ct
" Shade Interiors (Mrs Eileen A Bohny) shade mfrs 308 W Bay Dr (L)
Customized Trade Price Service Ernest Plumlee Pres publ 1258 S Highland Av
Cusumano Frank (Eliz W) (Anchor Hdw) r10084 Commodore Dr (L)
Cut Rate Beer Center (Mrs Betty M Cook) 1802a Drew St
Cutcher Dempsey B (Iris G) driver h901 Belleair Rd Lot 4
Cute Donna nurse Morton Plant Hosp r350 15th St NW (L)
" Lillian R Mrs aide Suncoast Hosp h350 15th St NW (L) ◎
Cuthbert Fred M (Vera G) h420 South Gate Mobl Home Park
" John H (Kathleen M) retd h1450 Turner St ◎
" Richd B Jr (Marion C) phys 430 Pinellas St Rm 4 h1659 Robin Hood La ◎
Cutler Albert Rev pastor Southern Emanuel Tabernacle rTarpon Springs Fla
" Harold G (Jeannette S) retd h1514 Palmetto St ◎
" Leslie H (Katherine B) retd h2429 Glenann Dr ◎
" Mabel D (Wid Elmer) h1469 Cleveland St ◎
" Margt locker atndt East Bay Country Club
" Merritt T (Novella) retd h235 E Overbrook Dr (L) ◎
" Norman G (Antoinette C) clk PO h1876 Gilbert St ◎
" Ruby C Mrs barmaid Beach Bar & Lounge h129 Kakusha Mobl Pk
" Wm J bartndr Island House Restr r1612 Gentry St
Cutshall Eug (Martha) retd h214 Sou Comfort Mobile Vil
Cutsumpas John h1240½ Bass Blvd (D) ◎
Cutter Allan P (Anna H) retd h528 East Lake Dr (L) ◎
" Cherly h1040 10th Av NW (L) Apt 4
" Geo I (Pauline) retd h621 Stremma Rd NW (L) Lot 15
" Paul (Dinah) retd h130 Patricia Av (D) Lot 71
Cutts James C lab City Pks & Recreation r809 Ohio Av
Cuykendall Mark S retd h1235 Woodlawn Ter ◎
" Ralph H (Alberta) retd h806 Woodlawn St ◎
" Seth R (Irene H) retd h319 Andrea Dr (L) ◎
Cuzkowski Joe studt r840 6th St S (SH)
Cvaniga David W r980 7th St NW (L) Lot 70
" Joseph D (Lilli A) h980 7th St NW (L) Lot 70
Cymbal Leopold P (Mae F) h6205 Cymbal Ct Rt 1 ◎
Cypbers Chester (Elaine) h24 Meadow Lark La Rt 27
Cyr Apartments (Mrs Gertrude G Cyr) 1653 S Myrtle Av
" Ethel C (Wid Alf A) recpt City Utilities Dept h400 Pleasant St ◎
" Gertrude G (Wid Robt L) (Cyr Apts) h1653 S Myrtle Av Apt 1 ◎
" Lawrence H archt Honeywell h13041 Robin La (L)
" Marie M (Wid Fred) r13041 Robin La (L)
" Minnie M (Wid Louis P) slswn Modern Way h2019 E Druid Rd ◎
Cyrus Naomi W (Wid Moses) retd h3037 Butler St (SH) ◎
Czermak Mary S (Wid Rudolph A) h1051 Iroquois St ◎
Czopek Alf W (Kelly's Lounge & Package) r2277 Glenmoor Rd S
" Mitchell h2434 Australia Way E Apt 60 ◎
" Rita P Mrs bar maid Wilson's Cut Rate Liquors & Lounge h2277 Glenmoor Rd S ◎
Czujok Steph W (Cath D) retd h225 Melody La (L) ◎
D & B Tavern (Danl L And Mrs Bertha E Mc Munn) 2915 Gulf-To-Bay Blvd
D & E Seamless Resilient Flooring G F Ely Pres D A Donatello V Pres & Sec Mrs Frances B Meader Treas 1750 N Hercules Av
D & E Terrazzo Inc Gifford F Ely Pres Don A Donatello V-Pres-Sec Mrs Frances B Meader Treas 1750 N Hercules Av

D P I QUALITY PAINTS INC (Formerly Blackburn Bros Paint Store), Wallace W Blackburn Pres, Wm G Blackburn 1st V Pres, Everett J Daniel 2d V Pres, H C Walden Sec-Treas, J K Kann Mgr, Manufacturers And Retailers Of Quality Paint, Complete Line Of Painters' Supplies 532 S Missouri Av (33516), Tel 446-0511 (See Page 65 Buyers' Guide)

D & R Upholstery (David R Cripe) 823 Main St (SH)
D & S Contractors (Terry M Denmark) painting contr 2221 N Terrace Dr
Da-Mar Apartments 306 N Ft Harrison Av
Daad Clyde (Beulah E) h151 Boulevard Trailer Park
Dabate Domenick D (Lillian M) retd h527 Eastview Rd (L) ◎
Dabkowski Ernest S (Hilda A) buyer Honeywell h2199 Nottingham Dr ◎
Dacey Helen M Mrs sls clk Babor's Sausage & Cheese h698 Union St (D) Apt 3
Dacier Harvey (Helen) retd h605 Michigan Blvd (D) Lot 39
Dad N Lad Barber Shop Richd Lineberry Mgr 1713 Gulf-To-Bay Blvd
Daddis Arth G (Phyllis G) mgr Bush Internatl h2465 Chaucer St ◎
D'Addurno Wm H (Elsie E) mtcemn Clwtr Hi Sch h2336 13th Av SW (L) ◎
" Wm H Jr studt r2336 13th Av SW (L)
Dado Apartments (Robt H Reeder) 300 S Nimbus Av
Dadswell Geo h2665 Osaka Dr
Daeger Anna (Wid Henry) r353 Rosery Rd (B)
Daehn Albert F retd h1700 San Mateo Dr (D) ◎
Daerr Doris D Mrs (Young's Restr) r303 N Mars Av
" Geo H (Frances F) slsmn Carlisle Mtrs h303 N Mars Av ◎
Daescher Anna K (Wid Robt) h419 Sky Harbor Mobl Ests
Daffenberg Opal Mrs waitress Indian Rocks Pier h14418 Valentine Trl (L) ◎
Daft Geo E (Ola I) retd h1949 Palm Dr ◎
Dager Anna B (Wid Henry B) retd r1609 Long St
Daggett Anne B (Wid Edison) h725 2d Av NE (L) ◎
" W Edw (Louise C) retd h608 Kakusha Mobl Pk
" Wilbur r725 2d Av NE (L)
Daglis James M (Kathleen A) h205 S Orion Av ◎
Dagnon Laurel A ofc sec Reynolds & Co r1216 Reynolds Av
" Margt L (Wid Joseph P) retd h1216 Reynolds Av ◎
Dagon Paul J (Mildred C) retd h387 E Overbrook Dr (L) ◎
D'Agostino Anthony food & beverage mgr Statler Hilton Inn r715 Gulf View Blvd S
Dagworthy John H (Madeline M) equip broker 3319 San Bernadino St h3319 San Bernadino St ◎
Dahl Greta M (Wid Basil D) h1107 Jackson Rd ◎
" Isabelle Mrs h980 7th St NW (L) Lot 92
" Isabelle Mrs v-pres Unique Motor Court r12766 Seminole Blvd (L)
" Joan J Mrs sec-treas Unique Motor Court r1270 14th Ct SW (L)
" Marcia J nurse Mease Hosp & Clinic h493a S Paula Dr (D)
" Sherbie E (Romilda) winter res h1785 Deborah Av (L) ◎
" Sherwood N (Joan J) (Hi-Pines Cottages) r1270 14th Ct SW
Dahler John R (G Janet) h2601 S Mineola Dr (L) ◎
Dahlgrin Harold R (Ruth D) constn wkr Jack Lawrence Constn h1631 San Roy Dr (D) ◎
Dahlin May E (Wid Edw N) h1313 Woodbine St ◎
Dahlman Claudia studt r4471 Clearwater Harbor Dr (L)
" Nancy S (Wid Rich C) retd h4471 Clearwater Harbor Dr (L) ◎
Dahlquist Arth R (Margie H) (Bay Lawn Apts) h406 Hamden Dr ◎
Dahlstrom Donald G (Marcia K) eng tech Fla Pwr h2362 Michael La ◎
" Ellen J (Wid Rudolph) h617 Holly Ct (D)
" Gustav E (Beatrice D) retd h555 Palmetto Rd (B) ◎
Dahms Herman C (Geraldine) retd h110 Sherwood La (L)
Daiger Bert E Mrs h700 Hamilton Crescent Apt 3
Daigneau Stacey J (Gertrude) mgr Howard's Jet Age Fuel Oil rSt Petersburg Fla
Daiker Dorothy B (Wid Arth K) bkpr Rutenberg Ins Agcy r1441 Pine St
Dail Anneta H Mrs h2855 Gulf-To-Bay Blvd Rm 308
Dailey See Also Daily Daley And Daly
" Eleanor L Mrs r30 Heilwood St
" Eunice R Mrs h130 Patricia Av (D) Lot 96
" Geo S (Irma R) retd h622 Sally La ◎
" James F (Gertrude P) asst cash First Natl Bk Of Clwtr h1529 Palmetto St ◎
" Riirvin (Mary B) starter Clwtr Country Club h1074 Woodbrook Dr S (L) ◎
Daily Gary V (Patricia) eng tech iii State Rd Dept h3773 14th Av SE (L) ◎
" Hettie W (Wid Ottis L) h12670 Oak St (L) ◎
" J Michael (Kath B) jr acct Orin S Yarbrough h1459 Fairmont St
" Joella S Mrs slswn Imperial Land Sls h1453 Embassy Dr ◎
" Joey studt r1453 Embassy Dr

DAILY JOSEPH W (Louise E), Customer Relations Officer First Federal Savings & Loan Association Of Clearwater First Federal Bldg, 14 S Fort Harrison Av, Tel 442-3191, H708 Karlyn Dr, Tel 446-7946

" Richd retd h1442 Normandy Park Dr Apt 1e ◎
" Saml F (Kathryn) retd h63 Redwood La (L)
Daine Daniel S (Essie L) retd h655 Palm Blvd (D) ◎
Dains Lenora N (Wid Walter W) h1751 Cardinal Dr ◎
Dainty Robt C (Lois H) h1457 S Prescott Av
Daire Dennis studt r136 Joyland Trailer Park
" James L (Eliz D) retd h136 Joyland Trailer Park
Dairy Kurl (Harold C Van Kampen) ice cream 1555 Gulf-To-Bay Blvd
" Queen 521 N Missouri Av (L)
Dakar Bertha A (Wid John W) h2370 Indigo Dr ◎
Daken Jane clk Sperry & Hutchinson r1606 S Betty La
" Paul R (Jane C) slsmn h1606 S Betty La ◎
" Wm G studt r1606 S Betty La

WALTER H. SANFORD REALTY

COMPLETE REAL ESTATE SERVICE

432 N. Indian Rocks Rd. Belleair Bluffs, Fla. 33540

TELS. OFFICE 584-8108 RES. 581-1332

(See Page 78 Buyers' Guide)

More goods are bought and sold through the Classified Business Lists of the Directory than by any other medium on earth.

St. Paul Title Insurance Corporation
TITLE INSURANCE - CLOSINGS - ESCROWS
Clearwater Professional Building, P.O. Box 5067, Clearwater, Fla. 33518 813-447-4531
301 Pierce Street

Daker Sarah A (Wid Harry C) h2052 Victory Av (L) ◎
Dalakouras Geo K (Katina) retd h2415 Havana Dr ◎
Dalby Lucille R (Wid Geo H) h907 Hart St Apt C
Dale Agnes M Mrs tchr King's Highway Sch h1408 Alpine Rd Apt 10
" Alice ofc mgr Britt Products h1612 Sunset Point Rd ◎
" Cora F h1250 7th Av NE (L) ◎
" Florence May Mrs retd h210 Ridge Haven Mobile Pk
" Lewis E carp r1612 Sunset Point Rd
" Milton (Mary Ellen) consulting eng h1793 W Harbor Cir (L) ◎
Dales Mererell G h117 N Evergreen Av
Daley See Also Dailey Daily And Daly
" Frank retd h1433 S Belcher Rd Apt 14b
" Johnnie C (Alpha J) cement wkr Robinson Concrete Specialties h263 1st St NW (L)
" Margt A Mrs nurse Suncoast Hosp h2139 Lanai Av (BB) ◎
" Mary E Mrs h1500 W Bay Dr (L) Apt 104
" Saml E (Luella M) h117 Parkwood Estates
Dalianis Thos J (Hanna L) retd h180 14th St NW (L) ◎
Dallas Verta L studt r1429 Springdale St
Dallier Frank (Doris L) h1224 N Cherry Blossom Dr ◎
Dallman See Also Dallmann
" Glenn R (Charlotte M) dept dir St Pete Jr College h1740 Harmony Dr ◎
" Melba L Mrs cash Seaboard Finance r1419 Canterbury Dr
" Ralph J (Melba L) clk City Fire Dept h1419 Canterbury Dr ◎
Dallmann Michl R studt r1468 Croydon Dr
" Patk J studt r1468 Croydon Dr
" Robt A (Ruth E) mtcemn Genl Elec h1468 Croydon Dr ◎
Dalmaso Carol studt r1369 Windsor Dr
" Dorothy A Mrs ofc sec Sperry Rand h1369 Windsor Dr ◎
" Louis F USAF r1369 Windsor Dr
Dalrymple James H (Jane T) eng Honeywell h1637 Lakeview Rd ◎
Dalto Frank (Joan W) v-pres Largo Paint & Decorating h1462 Sandy La ◎
" Joan W Mrs sec Largo Paint & Decorating r1462 Sandy La
Dalton Beulah (Wid Edw T) (Dalton Trailer Ct & Apts) h721 New York St ◎
" J Edw (Helen) retd h2452 Bayshore Dr (D) ◎
" Robt P (Nancy C) eng Honeywell h2170 College Dr ◎
" Trailer Court & Apartments (Mrs Beulah Dalton) 721 New York St
Daly See Also Dailey Daily And Daley
" Beatrice (Wid J Austin) h1120 Palm Blvd (D) ◎
" Edw G h1862 Douglas Av ◎
" Frank J (Lucille A) spl rep Am Natl Bank h1825 Bugle La ◎
" James eng Jim Walter Research r1825 Bugle La
" Jeanette Q Mrs h1907 N Highland Av ◎
" Lucille A Mrs tchr Safety Harbor Elem Sch r1825 Bugle La
" Mildred R Mrs rMease Manor
" Richd W (Betty G) retd h2362 Demaret Dr (D) ◎
Dalzell K Whitney Jr (Frances G) (K Whitney Dalzell Jr A I A) h42 N Pine Cir (B) ◎
" K Whitney Jr A I A (K Whitney Dalzell Jr) archts 300 S Garden Av
" Robt G studt r42 N Pine Cir (B)
Damal Joseph M custdn South Ward Elem Sch h125 Lake Judy Lee Dr (L) ◎
D'Amato Patsy (Jennie) retd h751 6th Av SW (L) ◎
Dambach Wm L (Mette) v-pres Clwtr Christian College h3400 Gulf-To- Bay Blvd
Dambaugh Alice Mrs h131 Plaza Pines Trailer Park
Dambis Klahws (Margt E) retd h229 Cleveland Av SW (L) ◎
D'Ambrosio Joseph N (Bianca M) h926 Lake Dr (D) ◎
Dambroski Alice h220 Scotland St (D) Apt 3
Dame Harriette J legal sec John J Duffy r516 Wilkie St (D)
Dameron Joyce Mrs opr Maryanne Hair Styling Salon r40 Douglas Av Apt B (D)
Damgaard Fred M (Thelma R) retd h703 Kakusha Mobl Pk
Damico Alf V (Mary D) retd h211 N Buena Vista Dr (D) ◎
" Martha retd r211 N Buena Vista Dr (D)
" Tony (Joanna T) kitchen wkr Mease Hosp & Clinic h431 New York Av (D)
Damitz Lester A (Viola S) h1617 Indian Rocks Rd (B) ◎
Damlos Ethel F (Wid Milton J) h928 Lakewood Dr (D) ◎
Damm Karl R (Margt M) policemn B B Police Dept h611 Cork St (L) ◎
" Walter B (Frances L) retd h761 Cortez Av (BB) ◎
Dammann Walter H (Evelyn U) mtcemn County Bd Educ h1320 Boylan Av ◎
Damon Apartments (Damon F Smith) 1953 Rainbow Dr
" Louise M retd h809 N Palm Dr (L) ◎
" Lucy B (Wid Benj F) hBayview Gardens Apt 37b
Damoth Robt E (Geneva P) constn wkr h210 Coe Rd (B) ◎
" Robt M studt r210 Coe Rd (B)
Dampier Charlie h3018 Booth St (SH)
" Fred C (Maudine L) grove wkr h580 Elm Av (SH) ◎
" Sarah E (Wid Earl G) h1345 Woodbine St ◎
" Willie M (Wid Willie) hRear 555 Elm Av (SH)
Dampier's Drive In (Fred C Dampier) restr 603 Elm Av (SH)
Damron James (Carla) retd h605 Michigan Blvd (D) Lot 107
Damsgaard Conrad H (Hilda) retd h1613 N Bellerose Dr ◎
Damsker Betty P Mrs (Annabel's Cauntry Clothes) r230 Midway Island
" Joseph W (Betty P) (Annabel's Country Clothes) h230 Midway Island ◎
" Lee studt r230 Midway Island
Dan & Bill's Standard Service (Daniel Horan & Wm Little) 8 N Clearwater-Largo Rd (L)
" David A (Jean) electn Lloyds Elc
" N Edw W (Virginia) (W C Townsend & Co) h975 Eldorado Av ◎
Dana Florence W (Wid Lee) r504 Palm Dr (L)
" Industries Inc Dana A Graves Pres concrete products Ulmerton Rd (L)
" Mary F (Wid Marhsall M) retd h32 Sunset Bay Dr (B) ◎
Danahey Dorothy (Wid James) retd h503 Seacrest Dr (L) ◎
Danals Herbert (Mary) retd h428 5th St NW (L) ◎
Danapas Linda Mrs med asst Porter F Crawford rTarpon Springs Fla
Dance Arth (Isobel S) retd h1298 Hermitage Av ◎
" K Roger (Myrna P) sls counselor Genl Elec Appl h1356 Williams Dr ◎

DANCE & THEATRICAL SHOP THE (Joseph B And Joan M Carbonaro), Full Line Of Theatrical Supplies, Agency For Capezio And Dazian, All Types Of Dancing Apparel, Ready Made And Made To Order, Costumes, Fabrics, Trims, Sequins Etc 901 S Fort Harrison Av (33516), Tel 446-2680

Dancey Roscoe M (Esther A) retd h1777 Prince Philip St ◎
D'Ancona Edwin F (Annabel) retd h202 Embassy Mobile Home Park
Dandee Bakery Thrift Store Mrs Cleo Chauncey Mgr 550 E Bay Dr (L)
D'Andrea Salvadore (Rose H) (Owl Constn) h740 15th Av SW (L) ◎
Dane Nelson B h2487 Indian Av (L)
Daneff Geo retd h908 S Prospect Av Apt 7
Danek James J (Evelyn B) (The Gaslight) h3914 Mc Kay Creek Dr (L) ◎
" James J Jr (Cheryl B) sls mgr Lokey Mtrs h2075 N Keene Rd ◎
" John W slsmn Massey-Andrews Plymouth r3914 Mc Kay Creek Dr (L)
Danford Charles (Genieva) driver Jack's Landscaping h114 7th Av SE (L) ◎
" David L (Eugenia L) driver Jack's Landscaping h1931 Whitney Rd ◎
" G nurses aide County Nursing Home r114 7th Av SE (L)
" H Richd (Dinah D) tchr Dunedin Comprehensive Hi Sch h629 Lyndhurst St (D)
" Harold R (Virginia M) v-pres First Natl Bk-Tr Dunedin h1630 Laura St ◎
" Howard R tchr Dunedin Sr Hi Sch r2519 Gary Cir (D)
" Leon C (Annie V) retd h532 Jones St
Danforth Danl (Sadie) retd h203 Twin Palms Mobl Home Ct
Danfred Apartments (Danl L Stoutamire) 425 Jones St
Dangel John (Ida E) retd h12360 143d St N (L) ◎
Dangeleisen Cath H (Wid Raleigh W) h1848 Venetian Point Dr ◎
" Richd C USMC r1848 Venetian Point Dr
Dangler Don C h31 Island Way Apt 1201 ◎
" Jerry R (M Janice) eng Honeywell h1009 Flushing Av ◎
Daniel See Also Daniels
" Dan (Anne) h420 Donovan's Trailer Park
" Edw L (Vivian T) eng Honeywell h2754 Renatta Dr (BB) ◎
" Elmer D (Martha P) installer Genl Tel h1416 Pinebrook Dr ◎
" Everett J (Verna B) v-pres Dpi Quality Paints h2322 St Charles Dr ◎
" Gary E (Sally R) (Underwood & Daniel) h1368 Terrace Rd ◎
" Gertrude (Wid Glen) r620 Douglas Av (D)
" Gomer R (Dean J) slsmn Larry Dimmitt Inc r1342 Belleair Rd
" Gwendolyn studt r1160 Engman St
" Jack R (Nancy) emp Genl Elec h109 S Neptune Av ◎
" Lula M Mrs clk W H Heinemann Bakery h905a Drew St
" Martha P Mrs bkpr Suncoast Linen Serv r1416 Pinebrook Dr
" Mary L maid r1008 Engman St
" Mattie S assoc Homer Realty h1348 S Washington Av ◎
" Paul (Lessie M) rivet str Fla Culvert Mfg h1508 S Madison Av ◎
" Raymond v-pres Pinellas Central Bk & Trust h218 Twin Lake Dr (L)
" Robt T (Helene W) supt of distribution Clwtr Gas Utility Div h915 Turner St ◎
" Sylvia E (Wid James S) emp Circus Buffet h615 Frederica La (D) ◎
" W Ray (Dorothy B) retd h2350 Armour Dr (D) ◎
" Willadine r905a Drew St
" Wm I nurseymn r1348 S Washington Av
Daniels Alf R h821 Twin Lakes Trailer Lodge
" Andrew (Ellen B) USMC r1243 Palmetto St
" Bertha M (Wid Wm C) h1300 Main St (SH) ◎

BLANTON REALTY CO. NOT INC.

Established 1912 • COMMERCIAL • RESIDENTIAL • INDUSTRIAL

HERBERT M. BLANTON, Realtor

319 S. Ft. Harrison Av. (33516) Tel. 446-6071 If No Answer Tel. 447-1295

DANIELS
" Brian studt r14 Pine Vista St (L)
" C J h805 N Palm Dr (L) ◎
" C J (Neva) h2790 US Hwy 19 N Lot 48
" Carlton mech Redd Laboratories rKissimmee Fla
" Charles (Margt) h130 Plaza Pines Trailer Park
" Chas A (Evelyn R) mach Aerosonics h1441 Thames La ◎
" Charles L (Frances M) formn Campbell Paving h309 7th St N (SH) ◎
" Charles R (Agnes M) h1104 S Duncan Av ◎
" Checker Cabs (Elmer G & Mary C Daniels) 1300 S Ft Harrison Av
" Curley r1127 Pierce St
" Darrell (Linda) groundmn Fla Pwr r10549 127th Pl N (L)
" Earl A (Marie S) dredge opr Benton & Co h1101 Granada St ◎
" Eddie L (Jo Lee) h1265 Palmetto St ◎
" Elmer G (Mary C) (Daniels Checker Cabs) h525 Mc Lennan St ◎
" Evelyn librn Ridgecrest Elem Sch rSt Petersburg Fla
" Foster B (Gracie M) retd h1931 Deborah Av (L) ◎
" Francis C (Ruth L) electn Daniels Outdoor Adv h1109 18th St SW (L) ◎
" Frank (Frances J) chf City Police Dept h14 Pine Vista St (L) ◎
" Frank A Jr (Evelyn N) winter res h2253 Lagoon Dr (D)
" Gertrude E h131 Valencia Dr (D) ◎
" Henry (Ethel) h233 Bay-Aristocrat
" James R studt r2384 Chaucer St
" Jeanette M Mrs emp Honeywell h2384 Chaucer St
" Jimmie R lab Baskin Garbage Collection r11724 132d Av N (L)
" Johnie G (Grace L) retd h1205 Brookside Dr ◎
" Johnny (Cath) constn wkr h1158½ La Salle St
" Joseph T (Lola M) slsmn D Mills Htg & Air Cond h1368 Woodcrest Dr ◎
" Joseph T (Adale) sergt City Police Dept h1960 Mc Kinley St ◎
" Karin L studt r2384 Chaucer St
" Kitty retd r61 Beechwood La (L)
" Laura A (Wid Frank A) retd h2253 Lagoon Dr (D) ◎
" Leon G (Neomia M) slsmn Sunshine Mower h1382 Viewtop Dr ◎
" Linda Mrs dent asst D Kenneth Morrow Jr r10549 127 Pl N
" Mary C (Daniels Checker Cabs) r525 Mc Lennan St
" Nora S (Wid Joseph) r1886 Peaceful La W
" Ray A (Pamela L) slsmn Peninsular Ins h6250 Roosevelt Blvd Rt 1 Lot 70
" Raymond R (R Joy) sec-treas Daniels Outdoor Adv h1866 Beverly Cir ◎
" Rena Mrs h130 Patricia Av (D) Lot 59
" Robt A (P Anne) rep Aetna Life & Casualty Ins h201 S Saturn Av
" Ruby I (Wid Joseph) h403 S Jupiter Av ◎
" Signs (Geo H Hill Jr) 510 N Garden Av
" Solomon (Lucille) h1045 West Av ◎
" Steph (Nella A) retd h1930 Douglas Av ◎
" Ted L (Shirleene W) sls rep Clwtr Terrazzo h1863 Audrey Dr
" Troy L (Anne L) mech pouring crew Clwtr Terrazzo h1010 La Salle St
" Wesley E (Patricia M) USA h1743 Sunset Point Rd ◎
" Wilford E (Mary A) porter Eckerds h424 B Street (B)
" Wm h1327 Young Av ◎
" Wm (Floretta) retd h2403 Kilgore Dr (L) ◎
" Wm sign erector 3m Co r1205 Brookside Dr
" Wm F whsemn Eli Witt Cigar rRd 2 Box 793a
" Wm J (Agnes M) agt Sun Life Ins h1116 Bayshore Blvd ◎
" Wm J (Ann) tool & die mkr h1047 11th Av NW (L)
Danielson Harry A (Marjorie H) dept supvr County Bd Educ h1311 Hamlin Dr ◎
" Jean M Mrs recpt Chesnut & Chesnut Real Est r1724 Sharondale Dr
" Steve W (Jean M) slsmn Nautalloy Products h1724 Sharondale Dr
Danikas Carrie Mrs h5 Beechwood La (L)
Danis Georgie Mrs retd h6351 145th Av N
" Grover C (Lane F) retd h1212 Tea House Dr ◎
" Robt C h1241 Grove St ◎
Danish Bakery Lee A Schroeder Mgr 529 S Belcher Rd
Danker Mary G h27 Glendale St
Danko John (Rose T) retd h3145 Downing St ◎
" Joseph S (Clara A) clk DPO h630 Magnolia St (D) ◎
Dankowski Raymond J (Alma M) retd h1013 Summerlin Dr ◎
Danks Geo H (Emily G) (Danks Radio Reprs) h1175 NE Cleveland St ◎
" John (Davina) retd h885 Beltrees St (D) Apt 9
" Radio Repairs (Geo H Danks) 1175 NE Cleveland St
Danley Charles V (A Marie) stockmn Publix Super Mkt h416 Woodrow Av NW (L) ◎
" Ruth H Mrs cigar mkr Universal Cigar r1940 Macomber Av
Dann Bertha retd h1433 S Belcher Rd Apt 2e ◎
" Billie S (Virgil L) clk County Tax Assessor rPO Bx 292 Indian Rocks Beach Fla
" Douglas lab Tropical Air Serv h485a S Paula Dr (D)
" Geo F (Mildred J) eng Genl Elec h425 Bamboo La (L) ◎
" Hildred M Mrs retd h109 Heron Rd ◎

DANN
" Thos R (Donna M) (Tom's Barber Shop) h3175 Englewood Dr (L) ◎
" Virginia T Mrs (W C Townsend & Co) r458 Scotland St (D)
D'Anna Donald B studt r1523 Grove St
" James A studt r1523 Grove St
" James V (Marion W) pharm Eckerd Drug h1523 Grove St ◎
Dannelley Flora L (Wid Dock) retd h1392 Belcher Rd (L) ◎
Dannenberger Maynard W (Delores) USA h1939 Pinehurst Rd (D) ◎
Danner Harry A (Louise F) retd h635 N Bayshore Dr (SH) ◎
Dansbury Margt M (Wid Charles H) h812 Magnolia Dr ◎
Dant John P Jr (Ruth A) retd h1618 San Helen Dr (D) ◎
" Katie R r1618 San Helen Dr (D)
Dantinne Geo F (Irene C) retd h1309 Arden Av ◎
D'Antoni Romano (Zelfa) (Pia Apts) h212 S Hillcrest Av ◎
Daoust Warren E (Patricia) slsmn h2449 Glenann Dr ◎
" Wm C (Betty J) cheif mach Clwtr Sun h882 Irene Av (L) ◎
Darby Charles E (Marion R) (Darby's Men's Wear) rPalm Harbor Fla
" Clealie M Mrs nurses aide County Nursing Home r1181 Gould St
" James (Clealia M) constn wkr h1169 Gould St
" John M (Olive) retd h1331 Main St (D) Lot 95
" Kary (New Deal Cab Co) hGreenwood Apartments Apt 6
" Marion USA r1169 Gould St
" Marion R Mrs (Darby's Men's Wear) rPalm Harbor Fla
" Paul F (Muriel) constn supvr h2468 Brentwood Dr ◎
" Ralph E (Anna) retd h2382 Mangrum Dr (D) ◎
" Robt E (Phyllis R) mgr Carlon Products h1312 Summerlin Dr ◎
" Wilmont servmn Brooking Ford Tractor r1169 Gould St
Darby's Men's Wear (Charles E And Mrs Marion R Darby) 328 Main St (D)
Darbyshire James (Ethyle) h605 Hillcrest Mobl Home Park
Darbyson Vicki Lynn cash Eckerd Drug r29703 69th St N
Darcy Bernard A clk typ ii County Hwy Dept rSeminole Fla
Darden Douglas S (Rose P) retd h2009 Woodward Av (D) ◎
" Rose r405 7th Av SW (L)
" Wm C (Madge L) importer 1123 Victor Herbert Dr (L) h1123 Victor Herbert Dr (L) ◎
Dardis Jack estimator Houdeshell Plmb rSt Petersburg Fla
Darg Barbara J studt r21 Glendale St Apt 1
" Eliz S (Wid Edmund J) (Jo Ann Apts) h21 Glendale St Apt 1 ◎
" Susan E studt r21 Glendale St Apt 1
Dargan John P (Sarah B) retd h707 Oak Av ◎
Dargis Lloyd J (Charlotte) emp Pantry Pride h12870 139th St N (L) ◎
Darin Avern (Margt P) retd h1003 Angle Rd (D)
Daring Pearl (Wid Fred H) retd h15651 Avalon Av ◎
Dario Cheryl A laby wkr Sun Coast Osteo Hosp rSeminole Fla

DARLENE'S BEAUTY SALON (Mrs Darlene A Cimarolli), Hair Styling, Cutting, Dyeing, Permanent Waving, Facials 601 Main St (Safety Harbor), Tel 726-4592

Darley Werner G Jr (Thelma D) carp h626 Laura La (D) ◎
Darling Alf B (Helen V) pres Yacht Basin Apts h192 Devon Dr ◎
" Arazia opr Genl Tel r1006 S Prospect Av
" C L (Bertha) rMease Manor
" Dorothy P Mrs clk Mease Hosp & Clinic h2330 Dora Dr ◎
" Edith H Mrs h880 Mandalay Av Apt 404
" Edw R (Olive) retd h329 Heron Rd ◎
" Elmer H (Dorothy A) retd h502½ Palm Bluff St ◎
" Geo L (Louise) h2001 Magnolia Dr ◎
" Harry H (Nancy J) plmb h1006 S Prospect Av ◎
" Harry J Jr USAF r1006 S Prospect Av
" Helen V Mrs sec-treas Yacht Basin Apartments r192 Devon Dr (CB)
" Homer B (Zilpha M) tech Sperry Rand h2008 Princeton Av (D) ◎
" Mildred G (Wid Harry C) (Darling's Apts) h1021½ Broadway (D) ◎
" Patricia studt r2008 Princeton Av (D)
" Robt L studt r2008 Princeton Av (D)
" Rosie (Wid Allen) MAID h1153 Engman St ◎
" Susan K tchr Riviera Jr Hi St Pete r2008 Princeton Av (D)
" Vane M tech Advance TV Sls & Serv rCurlew Rd (D)
Darling's Apartments (Mrs Mildred G Darling) 1021 Broadway (D)
D'Armand Louis G (Lyda C) pub relations 101 S Evergreen Av h101 S Evergreen Av ◎
" Lyda C Mrs alterations 101 S Evergreen Av h101 S Evergreen Av
Darmstaedter Wm (Alma) retd r1384 Ambassador Dr
Darnaby Wm h239 New Ranch Trailer Pk
Darne Forrest R (Virginia A) emp State Dept h130 20th St SW (L) ◎
" Virginia ward clk Sun Coast Osteo Hosp r130 Westgate Blvd (L)
Darnell Arth M (Eliz W) retd h1235 S Highland Av Apt 201a ◎
" Dorothy W tchr Largo Sr Hi Sch h223 Island Way Apt 106
" John A (Lorraine K) purch agt Marolf Hygienic Equip h1523 Orange St ◎

REGAL MOTEL

Heated Swimming Pool

Free TV

Wall To Wall Carpeting

Room Phones

1320 Cleveland St. (On Fla. Route 60)

TEL. 442-4161

(See Page 60 Buyers' Guide)

Who Sells It?

Is Answered by the Classified Business Lists In this Directory

CHESNUT & CHESNUT Inc.
The Man with the Plan
INSURORS 422 Cleveland St. (See Page 51 Buyers' Guide) Phone 446-9125 REALTORS

Darr Treve retd h1 Gateshead Dr (D) Apt 210 ◎
Darragh Beatryce M (Wid Charles E) h1230 N Sedeeva Cir ◎
Darrety Robt C (Teresa A) retd h514 1st Av SW (L)
" Teresa A Mrs hd bkpr 1st Natl Bk Of Belleair Bluffs r514 1st Av SW (L)
Darrington Ellen G recreation leader City Pks & Recreation r1094 Suemar Rd (D)
Darroch Ruth (Wid Maurice A) retd h197 Bay-Aristocrat
Darsey D Howard retd h390 13th St SW (L) ◎
" E Bruce USN r390 13th St SW (L)
Darst Presley (Hazel) retd h2100 Nursery Rd Apt 19d ◎
Dart Abby M Mrs bkpr Clwtr Yacht Club r21 S San Remo Av
" Edw W (Abby M) retd h21 S San Remo Av
" H Donald lab formn ii County Hwy Dept rPinellas Park Fla
" Lee A (Nina) h1374 Barry St ◎
" Nancy studt r1374 Barry St
Dash Kath C Mrs slsmn Winston Realty rBelleair Beach Fla
" Leon (Margt R) plstr h1142 Wildwood St ◎
Dasseos Delores M h3018 Pen-Mar Dr
Dassina Stanley G (Jo C) mech Central Garage h2202 Gulf-To-Bay Blvd Lot 135 ◎
Dasso Steph P (Helen A) retd h2034 Pine Ridge Dr ◎
Datema Gerald L asmblr Navigate Inc rOldsmar Fla
Dath Aug (Annie J) h1331 Main St (D) Lot 273
Datsko David USN r1837 Cardinal Dr
" Michl (Elaine B) tech Genl Elec h1837 Cardinal Dr ◎
Datwyler Wm O (Clara A) h303 Keystone Trailer Pk (L)
Datz Wm A (Virginia M) retd h1929 Nugget Dr ◎
Dau Fredk W Jr (Betty G) retd h259 Bayside Dr (CB) ◎
Daubenspeck Rex E (Dorothy A) retd h305 Sunny La (B) ◎
Dauberger Jerome J (Beatrice E) retd h636 Mehlenbacher Rd (B) ◎
Daudelin Alex N (Gertrude E) h1251 S Sedeeva Cir ◎
" Geo T retd h1521 Indiana St (D) ◎
Daughaday Jerry S h761 Colony La (L) ◎

Daugharty Chester (Virginia) winder Bud's Elec Mtr Serv h276 Grand Central Av (SH) ◎
Daugherty See Also Daughtry Dougherty And Doughty
" Arth M (Mildred M) retd h880 Mandalay Av Apt 301
" Don T (Nancy J) slsmn J & R Auction h915 Seminole St
" Elsie (Wid Joseph E) h1426 Twin Lakes Trailer Lodge
" Glenn W (Helen R) retd h133 Pinewood Av ◎
" James (Margt) h605 Michigan Blvd (D) Lot 42
" Owen (Birdie) retd h605 Michigan Blvd (D) Lot 85
Daughtry See Also Daugherty Dougherty And Doughty
" Gussie L (Wid Homer) r1654 Fortune Dr
" Irvin W (Joan W) roofer Griffin Roofing & Tile h1654 Fortune Dr ◎
" Marie L (Wid Robt H) h428 Virginia St (D) Apt 4
" Perry H (Fay) roofer Sou Roofing h3249 21st Av SW (L) ◎
Daunt Robt (Yula J) retd h809 Lotus Path ◎
Dauphin Dorothy C Mrs nurse aide h21b Sunset Acres Trailer Pk
" John N (Bertha P) wldr County Bd Educ h1885 Gilbert St ◎
" Wm P (Ethel S) h1108 14th Av NW (L) ◎
D'Autel Otto (Marguerite K) retd h2027 Yale Av (D) ◎
Dauterman Bennie USA r364 3d St NW (L)
" Harley W (Marguerite) custdn Safety Harbor Elem Sch h364 3d St NW (L) ◎
" Margt C cook Largo Sr Hi Sch r364 3d St NW (L)
Dave's Barber Shop (David A Vaught) 509 Yelvington Av
" Super Test Service (David A Rupar) gas sta 450 S Seminole Blvd (L)

Davenport Alden B (Ruth) (Davenport Mobile Homes) r13019 Croft Dr (L)
" Alden B (Ruth G) pres Davenport Mobile Homes Mfg h540 S Seminole Blvd (L) Lot 8
" Bill clk Pick Kwik Food Stores r (H P)
" Billy J studt h5797 157th Av N
" Charles T (Evelyn C) carrier PO h2100 Burnice Dr ◎
" Doug (B & D Surplus) rSeminole Fla
" Douglas (Bonnie) slsmn Davenport Mobile Home h540 S Seminole Blvd (L)
" E Ford (E Juanita) (Blue Skies Apts) h423 Magnolia Dr ◎
" Fred (Neva A) hBayview Gardens Apt 37a
" Grady F (Eron D) retd h1406 Dartmouth Dr ◎
" Grady F Jr (Bertha E) USAF r1406 Dartmouth Dr
" Helen H Mrs v-pres Davenport Kitchens r2132 Cedar Dr (D)
" J Howard (Helen J) pres Davenport Kitchens h2132 Cedar Dr (D) ◎
" J Thos studt r423 Magnolia Dr
" John studt r540 S Seminole Blvd (L) Lot 8
" Kitchens Inc J Howard Davenport Pres Mrs H H Davenport V-Pres V T Gallant Sec-Treas cabt mkrs 1770 N Hercules Av
" Mobile Home Mfg Inc Alden B Davenport Pres Mrs Ruth G Davenport Sec-Treas 540 S Seminole Blvd (L)
" Mobile Homes (Alden B Davenport) retail 540 S Seminole Blvd (L)
" Paul E Rev (A Lue) pastor St Matthews First Bapt Ch h708 N Myrtle Av

DAVENPORT
" Pearl Mrs aide Headstart Kindergarten hGreenwood Apartments Apt 5
" Robt J (Marcia J) roofer Advance Roofing & Sht Mtl h1412 De Leon St
" Ronald (Eleonar G) asst treas Twin Lakes Mfg Co h2419 Glenann Dr ◎
" Ruth G Mrs sec-treas Southern Skies Manor r540 S Seminole Blvd (L) Lot 8
" Wm R slsmn Bayview Gdns rSt Petersburg Fla
Davey Joan Mrs mgr Farm Stores h2263 Norman Dr
" Sadie A r1281 Franklin St
" Shirley C punch opr Consultant Ins Agcy rIndian Rocks Beach Fla
David Alf C (Mabel A) (Fred's Serv Sta) h3124 Bay La ◎
" Charles A retd r1498 Southridge Dr
David-Curtis Rite-Lite Associates (Curtis T Coleman F David Chadwick) venetian blinds mfrs 804 N Ft Harrison Av
" Edw studt r1920 Sever Dr
" Esser A (Genevieve A) (Mc Donald's Hamburgers) h1920 Sever Dr ◎
" James C studt r1920 Sever Dr
" Janie B Mrs acct Fenton J Bennett rSeminole Fla
" Jay R (Margt M) (David & Park Co) h1345 Stewart Blvd ◎
" Joseph D studt r1920 Sever Dr
" Marion winter res h bx727 State Rd 580 Lot 40
" Mary M Mrs clk Justice Of The Peace rSt Petersburg Fla
" Nicholas T (Eliz W) acct h2347 Sarazen Dr (D) ◎
" & Park Co (Jay R David D E Park) mfrs agts 211 Ewing Av
" Preston H (Jean H) h1498 Southridge Dr ◎
" Raymond C (Blanche R) retd h639 Jacaranda St (D) ◎
Davids Harold A (Mildred I) (Davids Tree Surgeons & Nursery) h1200 N Sedeeva Cir ◎
" Robt A (Janice M) (Davids Tree Surgeons & Nursery) rPalm Harbor Fla
" Robt J (Phyllis) driver Clwtr Lbr r12099 102nd St N (L)

DAVIDS TREE SURGEONS & NURSERY (Harold A And Robert A Davids), Expert And Complete Tree Service, Specializing In Cavity Work, Fully Licensed And Insured, Serving Clearwater Since 1939, 1200 N Sedeeva Cir (33515), Tel 442-3712

Davidson Bonnie L Mrs opr Golden Glo Hair Designs r1963 Georgianna St (L)
" C h1530 Carmel Av Apt 2
" Doris E Mrs r64 4th St NW (L)
" Easter M Mrs rGreenwood Apartments Apt 12
" Ella G Mrs clk County Health Dept r660 San Salvador Dr (D)
" G Arth (Lottie R) retd h1725 Suffolk Dr ◎
" Gail V (Hazel) h504 Lakeside Park
" Grace Mrs rMease Manor
" Harry (Fern) asst mgr Fremac's r12750 Seminole Blvd Lot 17
" Henry H (Agnes T) h1329 Woodbine St ◎
" Ivan (Linda M) (Hercules Standard Serv) h1125 Porter Dr (L) ◎
" Jack slsmn Rodgers Rodgers & Cummings r1355 Williams Dr
" Jim T (Ruth E) h878 Harbor Island ◎
" John C (Nancy T) rep Parke Davis h57 Lexington Dr (D) ◎
" John J (Alaska D) retd h1355 Williams Dr ◎
" Joyanne USN r1364 N Hibiscus St
" Kenneth C (Joy L) sls mgr Raybro Elec h1364 N Hibiscus St ◎
" Kevin C studt r1364 N Hibiscus St
" Linda M Mrs bkpr Std Oil r1125 Porter Dr (L)
" Lottie R Mrs meat wrapper Publix Super Mkt r1725 Suffolk Dr
" Luverne coml fishermn r726 New Jersey St
" Marthe G Mrs h501 Mandalay Av Apt G27
" Mary (Wid Alex) h43 Bayview Trailer Park
" Mary H (Wid Paul) h1551 Satsuma St ◎
" Ollie (Wid Charles) h726 New Jersey St
" Richd P (Mildred L) servmn Art Craft Neon h530 Skyview Av ◎
" Robt C (Highland Plaza Coin Lndry) rTarpon Springs Fla
" Robt L (Barbara L) firefighter City Fire Dept h1211 S Betty La ◎
" Roger studt r878 Harbor Island
" Susan studt r878 Harbor Island
" Thos E (Stella M) winter res h1600 Maple St ◎
" Watson P (Ella G) asst prin Safety Harbor Jr Hi h660 San Salvador Dr (D) ◎
" Wm J (Patricia A) slsmn Airway Hydraulics h2002 Valley Dr (D)
" Wm L (Miriam A) retd h2381 Sarazen Dr (D) ◎
Davie Edw R (Mamie) h2766 US Hwy 19 N Lot 61
" John tech Genl Tel r350 S Clearwater-Largo Rd (L) Apt B
" Ruth J Mrs ofc sec Haddox & Watson Archts r350 S Clearwater-Largo Rd (L)
" Wm F (Ruh J) consultant Beltone Hearing Serv h350 S Clearwater-Largo Rd (L) Apt B
Davies See Also Davis
" A h1398 S Hillcrest Av ◎
" Alyce C Mrs ofc sec City Utilities Dept r1840 Douglas Av
" Betty H (Wid Joseph) h569 Mehlenbacher Rd (L)

PARAMOUNT BUILDERS
COMMERCIAL - RESIDENTIAL - HOME IMPROVEMENTS
1970 E. BAY DRIVE, LARGO, FLA. TEL. 584-8151

DAVIES

" Bruce E studt r331 Barbara Cir (B)
" Edwin T (Mary E) retd h1949 Chenango Av ◎
" Eleanor (Wid James N) h1031 E Michigan Dr (D)
" Eliz W (Wid Bill) h12051 Walsingham Rd (L)
" Emily F slswn Sears r331 Barbara Cir (B)
" Emmett R (Alice) retd h1331 Main St (D) Lot 119
" Ernest W (Frances P) pntr 611 Mehlenbacher Rd (L) h611 Mehlenbacher Rd (L) ◎
" Evan (Annie B) dist mgr St Pete Times h331 Barbara Cir (B) ◎
" Francis (Alyce C) genl contr 1840 Douglas Av h1840 Douglas Av ◎
" Hanlon E (Lillian G) retd h1617 Levern St ◎
" Hazel L Mrs hBayview Gardens Apt 17a
" Joseph P (Mildred) retd h2409 Indigo Dr ◎
" Lester C USN r331 Barbara Cir (B)
" M La Verne studt r331 Barbara Cir (B)
" Orpha E (Wid Griffith W) h1170 Angle Rd (D)
" Patricia studt r1840 Douglas Av
" Richd (Alice V) retd h2348 Shelley St Apt 14 ◎
" Richd E (Carol S) comnr Town Of Belleaire h376 Foster La (B) ◎
" Robt K (Margt B) pntr h1425 Gulf-To-Bay Blvd
" Thos O (Patricia) aide County Zoning & Planning Dept h1025 Sedeeva St ◎
" Wilkins L (Milditrol Co) h1963 Old Coachman Rd
" Wm H (Anne B) tchr Largo Sr Hi Sch h1411 Lemon St ◎
" Wm R (Portia E) retd h1883 10th Av SW (L) ◎
Davignon Helen M Mrs tel opr Crooker Bldrs Sup r2276 N Terrace Dr
" Roland A (Helen M) pntr h2276 N Terrace Dr ◎
Davis See Also Davies
" A rDonegan Rd Rt 2 (L) Lot 11
" A (Ruby H) emp Hood Co h1139 E Lotus Dr (D) ◎
" Albert M (Mary M) retd h1904 Ridgewood Dr
" Alf C (Marjorie A) retd h28 N Evergreen Av
" Alf C (Emma M) retd h2253 19th Av SW (L) ◎
" Alice M Mrs sec Davis Pit r985 Knollwood Dr (D)
" Allie M Mrs h1129 Cleveland St
" Alma maid h1114 Carlton St ◎
" Alta W (Wid Tom H) r1100 Jackson Rd
" Alvoda Z (Wid Sydney J) h1465 Orange Av (B) ◎
" Amos A (Shirley M) (Davis Mtrs) h1553 S Missouri Av
" Andrew L (Ruth M) funeral dir Sanchez Arch Royal Funeral Home h1005 Carlton St
" Annie P nurses aide Sun Coast Osteo Hosp r12910 Campbell La (L)
" Arnold R serv wrtr Larry Dimmitt Inc r14887 Brewster Dr (L)
" Arth E (Ellen M) h519 Hillcrest Mobl Home Park
" Arth T (Maud A) retd h311 S Highland Av ◎
" Asa C (Mildred) retd h507 10th St NW (L) ◎
" Barbara B sec State Atty r211 Weber Rd
" Barbara L Mrs exec sec La Mar A Mac Nutt h bldg 22 Fleetwood Manor Apts Apt 5
" Beatrice G Mrs transcriptionist Mease Hosp & Clinic h1262 Woodlawn Ter ◎

DAVIS-BEATTY INC, L Douglas Davis Jr Pres, Elliott L Beatty V-Pres-Treas, Lumber, Hardware, Paints And Builders' Supplies 966-68 Douglas Av (Dunedin), Tel 733-3141 (See Page 21 Buyers' Guide)

" Ben mech pouring crew Clwtr Terrazzo hGreenwood Apartments Apt 2
" Ben Jr hlpr Clwtr Tile rGreenwood Apts
" Bobby prsr Gulf To Bay Clns rTarpon Springs Fla
" Bobby C (Dorothy L) (Bob's Body Shop) h860 4th St S (SH) ◎
" Bottled Gas Service (Charles L And Mrs Lillian S Davis) 1450 Main St (D)
" Boyd M (Elta R) retd h249 Jasper St (L) Lot 100
" Bryant S (Nancy F) linemn Genl Tel h1447 Fairmont St ◎
" Burford (Marion) retd h2403 Adrian Av (L) ◎
" Bush B lab Pelican Country Club r1114 Carlton St
" Carl (Wid Paul) h1364 S Michigan Av ◎
" Carl L (Edna B) retd h2019 Sidney St ◎
" Carla B (Wid Paul) h802 Woodlawn St ◎
" Carol B (Wid J Wm) r2033 Dawn Dr
" Cecil E (Wid Edw L) retd h9 Jeff Rd (L) ◎
" Charity M Mrs (Davis Cover Shop) r1708 Lombardy Dr
" Charles (Charlotte C) h411 12th St NW (L) ◎
" Charles (Mabel) retd h814 Alcove Trailer Park
" Charles G (Beckie) emp US Govt h12001 144th La N (L) ◎
" Charles L (Lillian S) (Davis Bottled Gas Serv) h1228 Bermuda St ◎
" Charles R (Etta E) retd h234 Palm Island NW ◎
" Cheryl R cash Town Of Largo r280 14th St NW (L)
" Clara S (Wid Karl W) h320 Glen Ellen Ct
" Clarence G retd h106 Twin Palms Mobl Home Ct
" Clayton M (Pauline K) soil tester Girdler Foundation (St Pete Fla) h1221 Claire Dr ◎

DAVIS

" Clifford (Josephine M) waiter H D Cafeteria h1412 Harbor Dr
" Clifford W h707 Lembo Cir
" Clinton (Evelyn C) retd h12848 137th La (N) ◎
" Clyde (Doris) retd h276 Sunny Grove
" Construction Co (Richd E Davis) 985 Indian Rocks Rd (B)

DAVIS COVER SHOP (Mrs Charity M Davis), Furniture Upholstering, Free Estimates And Delivery, 1708 Lombardy Drive (33515) Tel 442-0907

" Curtis I (Elaine G) eng Honeywell h379 Keating Dr (L) ◎
" Daisy (Wid Harold) rMease Manor
" Dallas V (Alma F) retd h11965 113th Way N (L) ◎
" Danl F (Veronica P) lieut City Fire Dept h200 Kilmer Av ◎
" David A (Doris J) electn Lloyd Elec h3272 20th Av SW (L) ◎
" David C (Thelma M) h229 Bay Breeze Trailer Park
" David C Jr (Phyllis J) eng Sperry Microwave h2765 Avocado Dr ◎
" David F (Amelia A) (Dunedin Gardens Apt Motel) h2 Wilson St (D) ◎
" David M retd h712 23d St SW (L) ◎
" Deborah L paste up Largo Sentinel r1306 Norwood Av
" Delores (Wid Hubert L) h464½ Ridge Rd SW (L)
" Diane J studt r1364 Williams Dr
" Dodge retd h5401 Roosevelt Blvd Rt 1
" Donald H agt Prudential Ins Co Of Am r13750 Antigua Dr (L)
" Donna clk Raymir Fabrics rCurley Rd
" Donnie L (Claire I) mtcemn St Pete Jr College h1960 N Haines Rd
" Donnie W carp hlpr r1969 N Betty La
" Dorothy h2855 Gulf-To-Bay Blvd Rm 309
" Dorothy F counselor Clwtr Div St Petersburg Mtr Club r1482 Pinebrook Dr
" Dorothy H Mrs nurse 1100 Jackson Rd h1100 Jackson Rd ◎
" Dorothy V maid County Nursing Home rSt Petersburg Fla
" Duane A USAF r1513 S Jefferson Av
" E Tyler (Irene O) h15 Fountain Sq (B) ◎
" Earl R (Naomi B) eng Cobb Constn h2446 Belleair Rd ◎
" Earline F (Wid Jacob M) prsr Spotlite Clns & Lndry h20 S Washington Av ◎
" Eddie (Rosita) carp h703 Beverly Av NW (L)
" Edgar (Laura H) retd h264 W Overbrook St (L) ◎
" Edna W (Wid Hardin) h1788 Faulds Rd N ◎
" Edw F (Ruth E) prsr Tabor Clns h507 Seminole St
" Edw R (Joyce M) driver Dollar Saver Bldrs Sup h1511 Murray Av ◎
" Eliz (Wid Logan D) h229 Florida Av (D) ◎
" Eliz A Mrs ofc sec 33 Flavors Of Fla r11498 110th Ter (L)
" Eliz S (Wid Leslie) r1805 Magnolia Dr
" Elmer (Margt) h2090 US Hwy 19 N Lot 217
" Emmitt h1731 Apache Trail Apt E
" Erdine M (Wid Bruce) h913 S Betty La ◎
" Esther B (Wid Willard H) h515 7th Av SW (L) ◎
" Estill (Ruth) winter res h1164 Friar Tuck La (D) ◎
" Ethel waitress Jamaica h2766 US Hwy 19 N Lot 54
" Eug r1129 Cleveland St
" Eug retd r675 Mandalay Av Apt 1
" Eug J Jr (Margt A) eng Genl Elec h1166 Brook Rd ◎
" Eva r1122 Grant St
" Evan (Ann) sta mgr St Pete Times Distr rBarbara Cir
" Evelyn M ofc sec Central Plaza Bank h17 Town & Ctry Mbl Hm Pk (L)
" Everett (Jinkie) mgr Tropic Air Motel r35 Devon Dr
" Everett W (Janet T) retd h1513 S Jefferson Av ◎
" Everett W (Luciel M) retd h12799 138th St N (L) ◎
" Evergreen Mrs hGreenwood Apartments Apt 1
" Ewing C (Mary M) retd h136 Rainbow Ct (L)
" Fannie A (Wid Thos C) hBayview Gardens Apt 28b
" Frank E (Jean) retd h1884 Deborah Av (L) ◎
" Fred L (Mabel M) retd h1255 Bermuda St ◎
" G P (Palm Bluff Apts) h1107 N Osceola Av Apt 3
" Gail studt r985 Knollwood Dr (D)
" Gail P studt r7388 Norwich La
" Gale Mrs maid Jack Tar Hotel r1160 Engman St
" Geo h109 Far Horizons Mobl Home Pk
" Geo (Dorothy) retd h300 Gunn Av Apt 5
" Geo D (Charity M) mtcemn Safety Harbor Spa h1708 Lombardy Dr ◎
" George H (Katherine B) emp Kraft Foods h1801 Sharondale Dr ◎
" Geo J (Marlene S) emp EEI h930 Lakeside Dr (L) ◎
" Geo R (Adeline C) mech A-1 Air Condtg & Htg h305 Evelyn Av ◎
" Geo W retd h1893 8th Av SW (L) ◎
" Georgia Mrs emp Maas Bros r1590 Jeffords St
" Glen studt r1590 Jeffords St
" Glenn N (Rita) retd h1221 Drew St Apt C11 ◎
" Glenn S studt r7388 Norwich La

McMICHAEL REALTY
SALES and EXCHANGES
Local and Out of State
1738-A N. FORT HARRISON AVE. TEL. 442-3283
(SEE PAGE 77 BUYERS' GUIDE)
MLS

Consult the CLASSIFIED LISTS of the DIRECTORY

If You Would Find What You Wish to Buy

DAVIS GOLF SHOP (Henry O Davis Jr), Everything For The Golfer, All Makes Equipment And Sportswear, Repairs A Specialty 1508 S Missouri Av (33516), Tel 446-2255

" Grace J (Wid James J) h1004 Admiral Rd (D)
" Grace J h880 Mandalay Av Apt 1032
" Guy (Bernardine) winter res h108 Twin D Trailer Pk
" H Sue (Wid Ralph K) h1800 Nursery Rd
" Harold B (Darnella J) driver Pinellas Lbr h1431 Ulmerton Rd (L) ◎
" Harold B Jr studt r1431 Ulmerton Rd (L)
" Harold H electn Electrical Enterprises rSt Petersburg Fla
" Harold R (Gladys M) h1324 Fairfield Dr ◎
" Harry A chkr Aerosonics r1670 Dartmouth St
" Harry W (Hilda) mech Clwtr Cycle Center h1623 S Frederica Dr ◎
" Hazel cash Publix Super Mkt r824 2d Av N (SH)
" Helen L Mrs clk County Water Sys r3 Oakwood Dr
" Henrietta h1110 La Salle St
" Henry Jr tchr Largo Sr Hi Sch rTarpon Springs Fla
" Henry C (Vera L) retd h605 1st Av NE (L) ◎
" Henry E auto equip opr i County Hwy Dept r7023 111st St N
" Henry L (Coma H) lab Clwtr Bay Marine Ways Engine Shop h1134 Fairmont St ◎
" Henry O Jr (Sophia K) (Davis Golf Shop) h7388 Norwich La ◎
" Herman F (Eliz P) h1378 Eastfield Dr ◎
" Homer B (Nell E) h117 Devon Dr ◎
" Homer L (Anne H) retd h2171 Belmar Dr (L) ◎
" Horace h439½ Jackson St (D)
" Horace E (Gloria D) mech State Rd Dept h298 69th St N ◎
" Howard C (Cecelia R) parking lot atndt Bk Of Clwtr h2305 Nash St ◎
" Howard E (Bernice K) retd h3068 Kapok Kove Dr ◎
" Howard L (Cath C) carp h821 9th Av SW (L)
" Hugh D (Louise T) (Lake Placid Mobile Park) h980 7th St NW (L) Lot 1 ◎
" Investigative Agency (Wilfred H Davis) 2901 E Bay Dr (L)
" Irving G Jr pres Natl Biff Burger Sys r31 Island Way
" J Kenneth (Frances P) dentist 15 N Missouri Av h200 Palm Island NW ◎
" J Mark (Kath) retd h343 Plaza Pines Trailer Park
" J Sylvan cash 1st Natl Bk Of Belleair Bluffs rSeminole Fla
" Jack P studt r200 Palm Island NW
" James (Gertrude) retd h703 Embassy Mobile Home Park
" James A (M Beatrice) retd h39 Turner St ◎
" James B (Yvonne A) mgr Kwik-Chek h1364 Williams Dr ◎
" James C Jr (Sara P) emp County Bd Educ h785 Terrace Rd (D) ◎
" James H (Phyllis) h401 N Lincoln Av
" James K Jr (Naomi F) USA h2207 N Terrace Dr ◎
" James L brakemn Firestone Stores rSeminole Fla
" James S (Nancy D) (Ecpi) h2049 Nursery Rd
" Jan B Mrs ofc sec Marine Electronics & Controls rSeminole Fla
" Jane cafeteria wkr Largo Central Elem Sch
" Jean Mrs clk Pick Kwik Food Stores r1884 Deborah Av (L)
" Jerry D (Jimmie Lee) eng Honeywell h1560 Walnut St ◎
" Jerry D (Glenda K) (Bob's Body Shop) h2379 Navarez St (SH) ◎
" Jesse (Sally L) gdnr h1159 Gould St ◎
" Jessie B (Wid Tommy) maid h650 Elm Av (SH) ◎
" Joan E h162 W Overbrook St (L) ◎
" John (Althea L) retd h907 Jurgens St ◎
" John r1015 N Missouri Av
" John A h1601 Lakeview Rd
" John B (Rita J) bellmn Belle View Biltmore Hotel h2045 Valencia Way ◎
" John E (Ruth W) h356 E Overbrook Dr (L) ◎
" John I (Mabel V) retd h1351 Indian Rocks Rd (B) ◎
" John R (Sharon) mgr Woodrow Stores For Men h1639 Flagler Dr
" John S (Violet L) h330 Acropolis Dr (D) ◎
" John S (Annie M) watchmn Universal Cigar h1670 Dartmouth St ◎
" John T R (Joan B) eng Genl Elec h1472 Hunter La ◎
" John W h1369 Park St
" Johnnie M tech Honeywell r907 Jurgens St
" Joseph (Bernice) driver h1155 Queen St ◎
" Joseph D nailer Clwtr Roof Trusses h1456 10th St NW (L) ◎
" Judy studt r39 Turner St
" Judy N Mrs sec County Sheriff h12082 144th St N (L) ◎
" Julia D Mrs h2400 State Rd 580 Lot 64
" Julius D (Viola) h13216 119th St N (L) ◎
" Kathleen R Mrs clk Pinellas Central Bk & Tr r1721 S Patlin Cir (L)
" Kenneth (Cath R) h221 Glen Ellen Ct
" Kenneth slsmn Century Soft Water rSt Petersburg Fla
" Kenneth M cook Pizza Hut r2198 Nolan Dr (L)
" L Douglas Jr (Marian C) pres Davis-Beatty Inc h559 Chicago Av (D) ◎
" L F h2353 Shelley St Apt 12 ◎
" L Walter (Florence S) h214 Crane Rd ◎
" Lawrence (Margaret) tchr Clwtr Spl Educ Center h3570 Gardenia Pl Apt D-4
" Lawrence A retd h880 Mandalay Av Apt 509
" Lawrence E (Dorothy T) mgr Arab Termite & Pest Control h1973 Sever Dr ◎
" Lawrence M (Helen L) carp h3 Oakwood Dr ◎
" Lawrence M Jr (Nancy S) asst arts mgr Carlisle Mtrs h1441 Oak Haven Dr (SH) ◎
" Leotis (Oneida) retd h3557 Avocado Dr (L) ◎
" Leslie W (Madelene M) retd h1747 Suffolk Dr ◎
" Letha (Wid Julius) h1303 N Myrtle Av

DAVIS
Lillian r120 N Hillcrest Av Apt 6
" Lillian S Mrs (Davis Bottled Gas Serv) r1228 Bermuda St
" Lillie K waitress Morrison Cafeteria hGreenwood Apartments Apt 4
" Lillie K Mrs baker Morrison's h808½a Palm Bluff St
" Lillie M (Wid Malcolm M) kitchen hlpr Fuguitt Elem Sch h266 4th St NW (L) ◎
" Linda Lee studt r520 Virginia La
" Loyd (Patricia A) slsmn Canada Dry Btlg hKapok Trailer Pk Lot 139
" Madelon h249 Jasper St (L) Lot 307
" Madison E (Olive B) slsmn Schwobilt Clothes h3178 Webley Dr (L) ◎
" Margt nurse h300 Pennsylvania Av
" Margt E Mrs supvr Visiting Nurse Assn rS Curtis Dr
" Marguerite E (Wid Roy) h8 Southwind Dr (L) ◎
" Marian B dep County Supvr Of Elections r3018 US Hwy 19 N
" Marian E r1025 10th St SW (L)
" Marie Mrs h204 Cork St (L) ◎
" Marie E Mrs bkpr r1549 Young Av
" Marie P (Wid Wm M) retd h1598 South Haven Dr
" Marigold L Mrs hBayview Gardens Apt 25c
" Marion V (Wid Charles V) h704 S Glenwood Av ◎
" Mark V (Amelia W) dentist 1320 S Belcher Rd h1512 E Oakadia Dr ◎
" Martha J (Wid Berleigh C) h1257 Magnolia Dr ◎
" Mary B Mrs (Faith Ann's Dance Studio) r1328 1st Av NW (L)
" Mary E (Wid Leon) h921 Beverly Av NW (L) ◎
" Mary L Mrs retd r636 Court St
" Mary M (Wid Rowland G) retd h1963 Souvenir Dr ◎
" Maybell Mrs maid hGreenwood Apartments Apt 4
" Minnie A (Wid J Robin) h17 Town & Ctry Mbl Hm Pk (L)
" Monroe custdn Clwtr Hi Sch h1406 Harbor Dr ◎
" Motors (Amos A Davis) used cars 1551 S Missouri Av
" Muriel M Mrs h1388 Nursery Rd ◎
" Myrtus (Maud) rMease Manor
" Nannie B (Wid Wm) h1025 10th St SW (L) ◎

DAVIS NANNIE MAUDE MRS, Chief Accountant Bookkeeping Dept Pinellas County Tax Collector 311 Pinellas County Court House 315 Haven St, Tel 446-7161, H215 2d Av SW Largo), Tel 584-2475

" Nathl (Doris E) prsr Tabor Clns h1105 7th St N (SH) ◎
" Nellie M (Wid Frank) h4 Boulevard Trailer Park
" Nina R h20 Iowa St
" Nita Mrs new accts dept Pinellas Central Bk & Tr r3557 Avocado Dr (L)
" Norman A (Gladys I) constn wkr Karcher Bros h113 Bay Breeze Trailer Park
" Norman L (Helen-Anne) slsmn Cullighan h1306 Norwood Av ◎
" Olive O ofc sec 1st Natl Bk Of Belleair Bluffs rSt Petersburg Fla
" Orlando C (Anna W) h542 Plumosa Av ◎
" Otis (Susie M) lab Harmony Lbr h13614 120th St N (L) ◎
" Otis K (Robbie K) asst constn mgr Shore View Constn h3159 San Pedro St ◎
" Paul (Wilma) constn wkr h1855 S Highland Av ◎
" Paul A (Eliz M) mtcemn h1559 S Madison Av ◎
" Paul D (Brigitte K) asst mgr State Employment Serv h2446 Madrid Av (SH) ◎
" Pauline G (Wid Reese) binder Woody The Printer h1697 Linwood Dr ◎
" Peggy T Mrs travel counselor Aaa Motor Club r1482 Pinebrook Dr
" Percival W (Ruth S) retd h1749 Magnolia Dr ◎
" Percival W Jr (Karen Y) prof Hillsborough Jr College h2160 Burnice Dr ◎
" Phyllis B Mrs tchr Safety Harbor Jr Hi r2765 Avacado Dr (SH)

DAVIS PIT INC, S Agnew Davis Jr Pres, Pat Moore V-Pres-Mgr, E L Kleinfeld V-Pres, Mrs Alice M Davis Sec, H P Gause Treas, Top Soil, Peat And Fill Dirt 1300 Union St (Dunedin), Tels 733-1456, Nights 733-3331 And 733-4350

" Preston Y (Agnes) retd h301 Sky Harbor Mobl Ests
" R Kenneth (Kathryn L) (Golden Villa Motel Apts) h225 Coronado Dr ◎
" Rachel B (Wid Robt M) h600 Engman St ◎
" Ralph W (Arlene D) agt Am Natl Ins h15487 Bristol Cir W ◎
" Randy studt r559 Chicago Av (D)
" Ray E (Jean M) mech Highland 66 Serv h1392 Lime St ◎
" Ray L (Lola M) (Highland 66 Serv) h1673 Suffolk Dr ◎
" Raymond J (Thelma H) retd h249 Jasper St (L) Lot 15
" Richd (Vivian L) h327 Holiday Trailer Ranch
" Richd A (Ruth D) retd h609 Osceola Rd (B) ◎
" Richd B studt r138 Nursery Rd
" Richd C (Barbara B) instr h211 Weber Rd
" Richd E (Ann S) (Davis Constn) h985 Indian Rocks Rd (B) ◎
" Richd L (Glenna) slsmn Ray-O-Vac h1226 Arden Av ◎
" Richd S studt r985 Indian Rocks Rd (B)
" Robbie K Mrs slswn Goette's Drug Store r3159 San Pedro St
" Robt E (Susan) retd h1413 Citrus St ◎
" Robt L (Georgia M) retd h1590 Jeffords St ◎
" Robt L (Zelma P) carp Bill Jacobson Trailers h1317 Stratford Dr ◎
" Robt W (Mildred L) retd h2369 Forest Dr ◎
" Roger W (D Loretta) mgr Tri City Mobile Home h1452 S Evergreen Av ◎
" Ron mech J M Automotive r1770 Douglas (D)

CHARLES T. LANEY & ASSOCIATES
GENERAL INSURANCE
514 N. Fort Harrison Ave. Tel. 446-9135

DAVIS

" Ronald A (Patricia L) sec-treas Phillips Coiffures h863 2d Av NE (L)
" Rosa L Mrs maid r703 Palmetto St
" Roswitha smstrs Baker's One Hour Clns r703 Beverly Av (L)
" Roy D (Edna G) stock mgr U Save It Super Mkt h412 Louden Av (D) ◎
" Russell (Janet H) carp h1417 Chandler St
" Russell A (Wave J) h20 Silvercrest Trailr Pk (L)
" Russell K (Mary K) h2198 Nolan Dr (L) ◎
" Ruth tchr Ridgecrest Elem Sch r507 Seminole St
" Ruth E slswn Maas Bros r1202 Palmview Av (B)
" Ruth I r318 N Prescott Av
" S Agnew Jr (Alice M) pres Davis Pit Inc h985 Knollwood Dr (D) ◎
" S Ronald mech r1770 Douglas Av (D)
" Sadie P (Wid Albert B) retd h310 New Ranch Trailer Pk
" Sam A (Lucy L) pres-treas Sam Davis Contracting h623 Holly Ct (D) ◎

DAVIS SAM CONTRACTING CO INC, Sam A Davis Pres-Treas, S Agnew Davis Jr V-Pres, Mrs Alice M Davis Sec, Loyal Shuman Foreman, General Paving Contractors, Equipment Rentals 1166 N Highland Av (Dunedin), Tels Office 733-2131, Yard 733-6296, Night Tels 733-1798, 733-4350 And 733-2482

" Saml studt r985 Knollwood Dr (D)
" Saml F (Helen A) retd h880 Mandalay Av Apt 1017
" Sandra E nurse Morton Plant Hosp r189 11th St SW (L)
" Scott studt r1317 Stratford Dr
" Smith C (Vivian) retd h2079 Envoy Ct ◎
" Solomon S (Mary F) tchr Dunedin Sr Hi Sch h12086 134th Pl N (L) ◎
" Spencer D (Murla L) ydmn h1008 La Salle St ◎
" Stacy L (Erma L) retd h1770 Douglas Av (D) ◎
" Stanley L tchr Largo Jr Hi Sch h280 14th St NW (L) ◎
" T Edw (Geraldine) retd h752 Brookfield Dr (L) ◎
" Thelma R maid h439 Jackson St (D) ◎
" Theo h812 8th Av NW (L) Lot 11
" Theo E (Minerva W) retd h222 Aberdeen St (D) ◎
" Thos W (Frances) slsmn h212 N Missouri Av ◎
" Tyrone W cln upmn Charlie Harris Pontiac r907 Jurgens St
" Vernon M (Thelma E) winter res h210 2d Av SW (L) Apt C
" Virginia waitress h235 2d Av N (SH) Apt 2
" W Wayne plmb Bud Williams Plmb r610 Rosery Rd (L)
" Wallace E (Marilyn) emp Carlisle Mtrs rNew Port Richey Fla
" Walter C (Willetta J) slsmn D A Lubricant Co h1834 Oakdale La N ◎
" Walter C III USN r1834 Oakdale La N
" Walter R (Nancy P) clk CPO h3183 San Bernadino St ◎
" Wayne N (Mary A) acct Genl Elec h12063 Oak St (L) ◎
" Webster (Erline H) custdn Kapok Tree Inn h925 7th St N (SH) ◎
" Wesley (Jay B) emp Safety Harbor Spa hRear 650 Pine Av (SH) ◎

DAVIS WILFRED H DETECTIVE AGENCY (Wilfred H Davis), Detective Agency 2901 E Bay Dr (Largo), Tel 531-7311

" Willard K (Esther J) winter res h429 Milwaukee Av (D)
" Wm A (Lillian M) h137 Lakeside Park
" Wm A (Margt E) electn Hart Elec h1824 Murray Av ◎
" Wm M (Elsie M) (Islander Restr) h308 N Duncan Av ◎
" Wm M (Lauretta M) asst post mstr h924 N Palm Dr (L) ◎
" Wm M Jr studt r1262 Woodlawn Ter
" Wm R (Mary M) retd h416 Harbor View La (L) ◎
" Wm S (Viola L) br mgr Pinellas Lbr h1727 Bellemeade Dr ◎
" Wm W (Mary C) plmb h610 Rosery Rd NW (L)
" Willie L Mrs maid r918 Palmetto St
" Worth (Mary E) retd h2400 State Rd 580 Lot 50b
" Zeline ofc sec h1206 Bermuda St
Davison Carol K Mrs opr Mandalay Shores Beauty Shop r198 S Betty La
" Edith C (Wid Chas A) h324 Broadway (D) ◎
" Eliz E (Wid Geo) retd r1420 Bay Shore Blvd (D)
" Floyd h339 Donovan's Trailer Park
" G Burman (Marie) retd h124 Rainbow Ct (L)
" G Douglas (Sandra T) drftsmn County Eng Dept h1168 Granada Blvd
" Geo E (Kathryn E) mgr Caladesi Cove Motel h1420 Bay Shore Blvd (D)
" Richd (Carol K) slsmn IBM h198 S Betty La ◎
Davisson Garnet R (Wid Ray M) nurses aide Mease Hosp & Clinic h608 Main St (D) Apt 2
" Lewis G (Donna L) mach opr Allied Mach h222 6th Av SW (L)
" Wm B (Elsie M) retd h506 6th Av SW (L) ◎
Daviston Sue A Mrs sls dept Maas Bros r2812 Gulf-To-Bay Blvd
Davy Charles D (Davy & Davy Mtge Loans)
& Davy Mortgage Loans (Charles D Davy) 1917 Drew St

DAVY

" Lynne Y Mrs clk-typ County Purch Dept r1398 S Hillcrest Av
Dawe Lyle T retd h501 Mandalay Av Apt G25
Dawes Forest E (Celia A) retd h2266 Granger Dr ◎
" Perle H (Wid Leo) retd h204 Pelican Rd ◎
" T R (Edna) retd h2766 US Hwy 19 N Lot 22
Dawkins Harold D (Janice L) asst supt County Water Sys h15538 Darien Way ◎
" Janice L acctg mach opr i County Acctg Dept r15538 Darien Way
" Jesse W (Dorothy M) h1262 Palm St ◎
Dawley David C (Wanda S) mtcemn Genl Elec h951 Orange View Dr (L) ◎
" David R (Isabel A) retd h151 5th St NW (L) ◎
" Gerald L (Frances P) h1435 Lemon St ◎
" Louis J (Tressie L) slsmn Motor & Equip Whse h2812 Adrian Av (L) ◎
" Lynn Mrs transcriber State Dept Pub Welfare r1104 N Garden Av
" Michl (Lynn) mech h1104 N Garden Av
Dawsey Jesse J (Yvonne) lab City Sanitation Div r5 Greenwood Apts
Dawson A Sigretto Mrs (Birtees Poodle Boutique) r1420 E Bay Dr (L)
" Anita C studt r308 Harbor View La (L)
" Ann E clk Sunset Air Conditioning h902 Beltrees St (D)
" Charlie kitchen hlpr Circus Buffet r1302 Railroad Av
" Don r10811 126th Av N (L)
" E Penn Jr (Patricia J) slsmn Natl Cash Register h761 Eldorado Av ◎
" Earle M (May T) h2718 Jewel Rd (BB)
" Edw R (Marie P) h1227 Forrest Hill Dr ◎
" Geo roofer h1211 Fairburn Av
" Herbert A clk Bayview Gdns h1121 N Michigan Dr (D) ◎
" Herman A (M Louise) cabt mkr 214 S Highland Av h214 S Highland Av ◎
" James E (Mary A) pres Tech Hearing Aide Center Inc h308 Harbor View La (L) ◎
" James L (A Sigretto) (Dawson Ceramic Tile) h1420 E Bay Dr (L) ◎
" Jewell V (Wid Robt) retd h120 Town & Ctry Mbl Hm Pk (L)
" John M (Jacque B) retd h3200 San Bernadino St ◎
" Johnnie studt r1302 Railroad Av
" Mary A Mrs tchr Dunedin Elem Sch r308 Harbor View La (L)
" Mary E (Wid Bernice) h1302 Railroad Av
" Patterson USN r3200 San Bernadino St
" Richd E (Emilie F) retd h1758 Greenhill Dr ◎
" S E Norman (Beulah M) h1339 Boylan Av ◎
" Scott (Pearl) retd h308 Hancock St (D)
" Stanley H (Ruth E) retd h941c Highland Av (D) ◎
" Wm W (Margt L) retd h1644 Rainbow Dr ◎
Dawson's Ceramic Tile (James L Dawson) 1420 E Bay Dr (L)
Day Agnes T tchr Dunedin Highland Jr Hi r1348 E Druid Rd
" Alan R Jr (Louise) pres Gulf Coast Sht Mtl rPalm Harbor Fla
" Alan R III (Willa L) sht mtl wmech Gulf Coast Sht Mtl h835 7th Av SW (L) ◎
" Alice W (Wid Edgar) r1107 6th Av NW (L)
" Allan S (Wid John A) h118 Keystone Trailer Pk (L)
" Alvin T (Lillian H) retd h1325 Buckingham Dr ◎
" Carolyn O Mrs nurse J Sudler Hood r2306 Cheryl Rd (L)
" Clarence L (Dorothy H) retd h1218 Franklin Cir ◎
" Dollie Mrs lndry wkr Clwtr Lndry r1863 N Hercules Av
" Dorrance K (Kathleen E) h689 Frederica La (D) ◎
" Douglas L (Martha R) patrolmn Largo Police Dept h507 W Bay Dr (L)
" Earl A (Mary B) retd h54 Douglas Av (D) ◎
" Edith E Mrs h1221 Drew St Apt D4 ◎
" Edw L retd h2855 Gulf-To-Bay Blvd Rm 115
" Elmer B (Janice C) personel dir Montgy Ward h1813 Lady Mary Dr (L) ◎
" Emerson emp St Pete Jr College rSt Petersburg Fla
" Gertrude C Mrs sec Days Furn r10 N Glenwood Av
" Harry J (Florence H) retd h1871 8th Av SW (L) ◎
" Herbert C (Gertrude C) pres-treas Hcd Corp h10 N Glenwood Av ◎
" Hezekiah (Gladys N) retd h714 Alcove Trailer Park
" Irving G (Florence T) retd h1531 San Roy Dr (D) ◎
" J R h1354 Admiral Woodson La
" Jack driver D Cab rPalm Lake Village
" James E (Gladys) guard State Prison h3194 Brookview Av (L) ◎
" James R mech Kenyon Dodge rTarpon Springs Fla
" Jean M Mrs ofc sec Institute Of Sanitation Management r805 Casler Av
" John B Jr (Jayne Y) (Bresler's '33' Flavor Ice Cream Shop) h1814 Nursery Rd ◎
" Lillian R Mrs r614 Beverly Av NW (L)
" Linda L ofc sec Capital Formation Counselors r1831 Beverly Cir
" Lonnie F (Frances M) driver County Bd Educ h1766 Farrell St ◎
" Louis L Rev (Jean) h1280 Franklin St Apt 2

Radio Equipped
Lee's AMBULANCE SERVICE
R. LEE MILLER, Owner
Medicare Approved and Oxygen Equipped
(See Page 8 and Page 5 Buyers' Guide)
24 Hour Service
208 N. MYRTLE AVE., CLEARWATER, FLA.
TEL. 446-5061

U The Alphabetical Section to S get Complete Information on E a person or firm.

DAY

" Louise A Mrs sec-treas Gulf Coast Sht Mtl rPalm Harbor Fla
" Lucille (Wid Levi R) retd h1764 Farrell St
" Lucille K (Wid Russell) lndry wkr Clwtr Lndry h1901 Sunset Point Rd
" Marie Mrs ofc sec Belleview Biltmore Hotel r1015 Apache Trail
" Mary E (Wid Harry) h129 6th Av N (SH) ◎
" Melville G (Mary G) retd h1778 Bentley St
" Merle S (Marion B) mfrs agt 1245 Flushing Av h1245 Flushing Av ◎
" Newton W (Nellie) carp h1327 Friend St ◎
" Paul installer Clwtr Top rDrew St
" Paul F (Agnes T) h1348 E Druid Rd ◎
" R Laurence (Eliz C) eng Honeywell h808 Alamanda Dr (L) ◎
" Raymond A emp County Home Economics rPO Bx 637
" Roger O (Cecelia M) retd h565 Brookfield Dr (L) ◎
" Ronald I asst mgr Chcd Corp r10 N Glenwood Av
" Rosalie L Mrs h880 Mandalay Av Apt 410
" Ruth studt r1348 E Druid Rd
" Sally E studt r1831 Beverly Cir
" Stewart H (Carolyn O) carp h2306 Cheryl Rd (L) ◎
" Stockton (Lois E) retd h601 Florida Av ◎
" Suzanne studt r1348 E Druid Rd
" Vernon D (Helen G) stockmn Publix h1629 Flagler Dr
" W Baldwin (Margt H) eng Sperry Rand h1165 Nelson St (D) ◎
" Wm F (Sharon E) tech Honeywell h2108 Alamanda Dr ◎
" William G (Hannah J) retd h20 N Venus Av ◎
" Wm T (Irma S) (Highland Plaza) h1831 Beverly Cir ◎

DAYS FURNITURE (H C D Corp Operators), Herbert C Day Pres-Treas, Ronald I Day V Pres, Gertrude C Day Sec, "Furniture That Makes Itself At Home Anywhere," Interior Decorating, Nationally Advertised Merchandise At Lowest Prices 1277 S Highland Av (33516), Tel 446-7935

Dayhuff Larry W studt r209 Evelyn Av
" Wayne C (Hazel M) tech Honeywell h209 Evelyn Av ◎
Daymon L A (Phrona) retd h159 4th St NW (L)
Dayrell Ben retd h1002b Turner St
" Benj h1002 Turner St
Dayton Bernadine cafeteria wkr Oak Grove Jr Hi Sch rRt 2 Bx 796
" Charles A III (Sandra E) emp Genl Tel h13418 Croft Dr (L) ◎
" Howard H (Helen T) retd h366 Foster La (B) ◎
" James O r535 Edgewater Dr (D)
" Neil A h434 Bay-Aristocrat
" Orville L Jr (Sarah K) v-pres & trust advisor First National Bank Of Dunedin h535 Edgewater Dr (D) ◎
" Sandra Mrs librn Sun Coast Osteo Hosp r13418 Croft Dr (L)
" Wm r535 Edgewater Dr (D)
Daytona Tune-Up Inc Kenneth Sauder Pres ofc 1610 N Ft Harrison Av
Dayus Sidney A (Monica T) eng ECI h3011 Keene Park Dr (L) ◎
Deacon Alice B (Wid Roland) (The Brass Rail) r301 N Saturn Av
" Alice B Mrs (The Brass Rail) h1107 N Osceola Av Apt 1
" Dorothy E (Wid Chalrles) hsekpr 1401 Hibiscus Cirlce S r1401 Hibiscus Cir S
" Ross E h301 N Saturn Av
Deacon's Corner (Lyle V Dokken) gas sta 901 N Myrtle Av
Deadman Leonard J (Nancy R) v-pres W M Zemp & Assocs h2192 Academy Dr ◎
Deahna Margt r612 Dexter Dr (D)
Dea Kyne Lucille I Mrs h918 S Palm Dr (L) ◎
Deal Dolores E maid r220 6th St N (SH)
" James R (Mabel R) fnshr Scott Mtl Finishing h1128 Lakeview Rd
" John B tchr Largo Sr Hi Sch rSt Petersburg Fla
" Nolan C studt r836 4th St N (SH)
" Owen C (Ila B) formn SCL h836 4th St N (SH)
" Ted W (Buster L) retd h2950 W Bay Dr (L) Apt A2
Dean See Also Deane
" Albert (Geraldine) retd h319 Hancock St (D) Apt 4
" Andrew A (Maud E) retd h230 6th Av N (SH) ◎
" Anthony (Norma) roofer Ira Dean Roofing & Siding h2410 Indian Av (L)
" Arth J retd h114 4th Av NW (L) ◎
" Bruno (Iona J) h465 Lake Hill La ◎
" Carlos retd r114 4th Av NW (L)
" Charles (Mavis M) constn wkr h1123 Auburn St
" Danl studt r22 Ventura Dr (D)
" Darlene pantry wn Robby's Pancake House r1617 Gulf To Bay Blvd
" Dawn A mgr Elaine Powers Figure Salon r1104 Grove St
" Deborah pantrywn Robby's Pancake House r1617 Gulf To Bay Blvd
" Donald R (Frances B) electn Home Elec h638 Woodlawn St ◎
" E J (Nancy S) adj Travelers Ins h2772 Roberta St (L) ◎
" Evelyn P (Wid Wm E) h12689 137th La (N) ◎
" Floyd (Ellen) retd h212 Kakusha Mobl Pk

DEAN FOREST (Willadene C), Pres Dean Roofing & Sheet Metal Inc 506 N Greenwood Av, Tel 446-6077, H1470 Crestview St, Tel 446-2459

" Gary T USN r720 1st St SE (L)
" Geneva nurse Morton Plant Hosp r522 San Christopher Dr (D)
" Gerald C h6250 Roosevelt Blvd Rt 1 Lot 75
" Harry L (Edna) emp Clwtr Sun h3072 Glen Oak Av ◎
" Iona J Mrs legal sec Harold S Wilson r465 Lake Hill La
" Ira (Dorothy A) (Ira Dean Roofing & Siding) h720 1st St SE (L) ◎

DEAN

" Ira Roofing & Siding (Ira Dean) 215 12th St SW (L)
" Ira Roofing & Siding (Ira Dean) 720 1st St SE (L)
" James E (Deans Men's Wear) r128 2d Av SW (L)
" Jean R Jr (Ola B) cln Underwood Fl Cln & Window Service h613 6th St N (SH) ◎
" Jesse H (Bernice P) roofer 522 San Christopher Dr (D) h522 San Christopher Dr (D) ◎
" Joe B (Sylvia Y) supvr Genl Tel h1331 Belleair Rd ◎
" Joel (Margt W) die finisher Genl Cable h1436 Starkey Rd (L) ◎
" John bkpr Wolfe Bonner & Hogan
" John C (Iona R) retd h1439 Hamlet Av ◎
" John L (Faye J) retd h1398 Orange St ◎
" John R (Charlotte M) retd h304 S Arcturas Av
" Julius A (Charlotte V) roofer Ira Dean Roofing & Siding h1240 S Myrtle Av
" La Rue W (Wid Howard E) retd h15 N Evergreen Av ◎
" Margery A Mrs payroll clk Clwtr Lndry rSatellite Mobile Pk No 75
" Ned H (Sue D) mgr Brown Bros h65 Lexington Dr (D) ◎
" Norma D Mrs clk Sunset Air Conditioning r2410 Indian Ave (L)
" Paul A (Nolia E) servmn Orkin Exterminating h721 14th Av S (SH) ◎
" Ralph E mgr Zacks r1903 Rainbow Dr
" Richd L (Alice E) tech Genl Elec hKapok Trailer Pk Lot 145
" Roland E (Alice F) retd h498 Stremma Rd NW (L) ◎

DEAN ROOFING & SHEET METAL INC
FOREST DEAN, PRESIDENT
CONTRACTORS
AIR CONDITIONING
HEATING EQUIPMENT
ALL TYPES OF ROOFS
ALUMINUM SIDING
SHEET METAL WORK
GUTTERS AND DOWNSPOUTS
506 N GREENWOOD AV
TELEPHONE
446-6077
(See Page 2 Buyers' Guide)

" Ruth W Mrs waitress Oyster Bar Restr h22 Ventura Dr (D) ◎
" Sue dental asst Charles H Dickens r64 Lexington Dr (D)
" Trixie M (Wid Walter C) (Dean's Ladies Apparel) h128 2d Av SW (L) ◎
" Vale S (Elsie M) retd h1304 Arden Av ◎
" Willadene C Mrs sec-treas Dean Roofing & Sheet Mtl r1470 Crestview St
" Wm E (B Inez) retd h1190 Grove St Apt C
Dean's Citgo Service (Dean E Slagle) 1300 Main St (D)
" Ladies Apparel (Mrs Trixie M Dean) 1285 S Missouri Av
Deane Cecil H (Martha D) atndt Lake's Sinclair Serv h1270 Palm St ◎
" David W (Margt L) driver United Air Condt h20 8th Av SE (L) ◎
" James R (Donie M) h1737 Hollander Av ◎
" Paul R (Sheila E) tech Cherry Dental Laby h1731 Hollander Av
" Tenney I Rev (Millicent) retd h895 14th Av S (SH) ◎
De Angelis Margt E (Wid John R) cash A&P h903 Golden Tringl Mbl MNR(L)
Deans Men's Wear (James E Dean) 824 W Bay Dr (L)
Dear Elise C Mrs waitress Pelican Restr r1079 6th Av NE (L)
" Saml J (Mona H) retd h22 Heilwood St ◎
" Stancel S (Elise C) carp State Rd Dept h1079 6th Av NE (L) ◎
Dear's Apartments 822 W Bay Dr (L)
Dearbeck Carl retd h280½ Lyndhurst St (D)
Dearborn Towers Steph R Janik Resident Mgr apts 223 Island Way
Dearduff Wayne (Martha) mach opr Aerosonic h1007 N Ft Harrison Av Apt 5
Dearing John W (Martha L) retd h1020 Charles St ◎
" Naomi W (Wid Eug F) h226 N Park Cir (D) ◎
Dearlove Leonora (Wid Archibald) h610 N Indian Rocks Rd (BB)
De Armond Arth (Margt L) retd h1237 Palmetto St ◎
" Bobbie L Mrs waitress Pelican Restr h404 N Osceola Av Apt 1
Dearth Lee C (Violet M) clk Davis-Beatty h612 Scotland St (D)
" Marsha asst librn Dunedin Pub Library r612 Scotland St (D)
Deas Bobbie L h1444 Pine St
" Robt (Hazel) USA h921 Lakeview Rd
Dease Jeffrey A USA r1069 N Idlewild Dr (D)
" Ronald L studt r1069 N Idlewild Dr (D)
" Ruth E (Wid Lawrence A) ofc sec Raynor Co h1069 N Idlewild Dr (D) ◎
Deason Leavis groundsmn Dunedin Country Club r537 11th St (PH)
Deaton Florence tech Christ Shuttleworth & Tench r400 Buttonwood La (L)
" Robt A (Florence A) acct Honeywell h400 Buttonwood La (L) ◎
" Ronald hlpr Century Awning rOzona Fla
Deats Walter L (Lula B) retd h332 S Buena Vista Dr (D) ◎
De Barbieri Anthony (Lydia) carp h1724 El Trinidad Dr ◎
Debard Aline D Mrs r1331 Main St (D) Lot 498
De Baun Geo H (Lauretta G) retd h214 Watkins Rd (B) ◎
Debenke Rick S grdr U S Plywood r2250 Manor Ct
De Bermingham Ferdinand H (Miriam M) assoc Smoyer & Harden h501 Mandalay Av Apt C14
" Miriam M Mrs assoc Smoyer & Hardin Inc r501 Mandalay Av Apt C14
De Berry Marshall L (Helen E) slsmn View All h12663 Indian Rocks Rd (L) ◎

Debes Clinton (Joyce) h139 Kakusha Mobl Pk
De Blaker Charles J (Karleen F) eng Honeywell h808 Bayshore Blvd ◎
De Blasio Anthony J (Gloria J) lawn serv 2322 Nolan Dr (L) h2322 Nolan Dr (L) ◎
De Blois Francis W retd h2337 Mangrum Dr (D) ◎
" Roger L (Arlene C) reg rep Goodbody & Co h1308 Eastfield Dr ◎
De Boer Bernhardt F (Gertrude K) retd h1505 Lake Way ◎
" Charles (Henrietta) retd h1040 Main St (D) Lot 75
" James A studt r323 Green Acres Mobl Home Pk
" Jeanne M Mrs h158 Orangewood Dr (D) ◎
" Mildred C (Wid Lawrence P) h323 Green Acres Mobl Home Pk
" Theo (Lida) retd h2055 High Ridge Dr ◎
Debold Viola (Wid Albert) studt h456½ Wood St (D)
De Bolt Charles H (Jeanine F) tool & die mkr Bramlett Mfg h810 20th St SW (L) ◎
" J Adrion (Ida L) platformmn Hood's Milk h7131 140th Av N (L) ◎
" Sarah E (Wid Earl) h645 Louden Av (D) ◎
Debonair Beauty Shop (Mrs Marjorie E Rountree) 527 Main St (D)
De Bonta Elliott J (Valerie) h1277 Woodlawn Ter ◎
De Boo Adeline T (Wid Cornelius) h1607 Edna Av (L) ◎
De Bord Benj A (Betty J) dept coordinator Honeywell h230 Andrea Dr (L) ◎
" Betty J Mrs bkpr Sabala Constn r230 Andrea Dr (L)
De Bose Cal (Georgia M) h1117½ Engman St
" Daisy tchr River Jr Hi Sch h1307 Roosevelt Av
" James C project mgr County Housing Authority rSt Petersburg Fla
" James C (Katie M) (Baskin Barber Shop) h13473 121st St N (L)
De Bruler Alva C (Wid Abram M) h259 3d St NW (L) ◎
De Busk Dewey E (Peggy A) eng Honeywell h2350 Ella Pl ◎
De Cederfelt Cathinka Mrs h943 Lakeview Rd
Decelles Geo lab Phillips Plmb r12988 Walsingham Rd (L)
De Cesare Joseph P (Ann M) agt Delta Air Lines h14977 Newport Rd ◎
Dechane Anne M Mrs nurse's aide Mease Hosp & Clinic h1503 San Mateo Dr (D) ◎
" Arth fnshr Harbor Kitchens r1503 San Mateo Dr (D)
" Jerry M auto equip opr iii County Hwy Dept rPO Bx 271 Palm Harbor Fla
Dechant Clyde W (Lillian F) driver Central Truck Lines h1901 Mc Kinley St ◎
" Janine nurses aide Morton F Plant Hosp r1901 Mc Kinley St
Deck Henry F (Marion T) co ordinator County Bd Educ h1090 Gershwin Dr (L) ◎
" Lynne A studt r1090 Gershwin Dr (L)
Decker Albert A (May N) atndt Bay Pines Hosp h345 5th Av N (SH) ◎
" Earl T (Florence M) h442 Boulevard Trailer Park
" Eria H Mrs clk Reed's Florist r15 Booth Av Apt J
" Estelle M (Wid Geo A) r1240 Claire Dr
" Eva S (Wid Harold L) h717 N Glenwood Av ◎
" Fred M (M Irene) h29 Edgewater Dr (D) ◎
" Geo C (Mildred H) retd h706 16th St NW (L) ◎
" John installer L C Cassidy & Sons r11054 Village Green Seminole
" Joyce E Mrs slswn Decker Realty & Ins r3106 Roberta St (L)
" Kenneth L (Eria M) h15 Booth Av Apt J
" Martin retd h136 Sky Harbor Mobl Ests
" Milo M (Margt M) retd h444 Donovan's Trailer Park

DECKER REALTY & INSURANCE (Robert W (Bob) Decker), Real Estate, Insurance, And Mutual Funds 1456 Court St (33516), Office Tel 446-6007, Home Tel 531-5580

" Robt W (Joyce E) (Decker Realty & Ins) h3106 Roberta St (L) ◎
Deckoff Geo G retd r403 Pleasant St
Decks Inc Of Florida J W Irwin Pres Wm V Gottschalk V Pres D Y Irwin Sec roof decks 2049 Calumet St
De Clercq Clarence F (Belle S) retd h1600 Cleveland St ◎
De Cola Jeff tchr Largo Sr Hi Sch rMadeira Bch Fla
Decor Orginals (Mrs Leone G Otto) furn & gifts 601 Indian Rocks Rd (B)
" Products (Frank Schmudde) fibre glass 233 Commerce Dr S (L)
De Coste Margt Mrs retd h300 Holiday Trailer Ranch
De Courcy Lila O (Wid Fred A) h631 Dexter Dr (D) ◎
De Cramer Emilie A (Wid Arth C) (De Cramer's Cottages) h306 8th Av SW (L) ◎
De Cramer's Cottages (Mrs Emilie E A De Cramer) 275 N Clearwater-Largo Rd (L)
De Cresie James M (Charlotte N) rep Life & Casualty Ins h1842 Carlton Dr ◎
De Croteau Faye H Mrs hygienist Wm A Van Brunt r700 Maximo Av
" Florence M (Wid Wm) h606 3d St N (SH) ◎
" Wm E (Faye H) tchr St Petersburg Jr College h700 Maximo Av ◎
Dedek Benj J retd h1153 Lakeview Rd ◎
Dedrick Bertha (Wid Winthrop S) h701 Virginia St (D) ◎
" Edna h249 Jasper St (L) Lot 334
Dee & Dee Awning Co (E J Drake) 955 Harbor Hill Dr (SH)
" Joseph retd h2400 E Bay Dr
Deede Charles (Clara A) retd h1437 Rose St ◎
Deegan John H (Margt T) retd h622 S Betty La Apt 5
Deehan Joyce Mrs ofc sec Schrafft's Restr & Mtr Inn r1646 Fruitwood Av
Deely Margt E (Wid Mark) h594 Mc Crillus Rd (L) ◎
Deeming Wanda R (Wid Gerald W) h1486 S Michigan Av ◎
De Encarnation John custdn Dunedin Elem Sch h1251 Main St (SH)
Deep South Motel Aapartments (Mrs Hilda Roberts) 139 Brightwater Dr
Deer Albert E (Anne V) retd h611 Palm Dr (L) ◎
" C Harvey mech Larry Dimmitt Inc r9750 Ridge Rd (L)
Deering Archibald S (Dorothy I) retd h1468 Satsuma St ◎
Dees Charles W (Betty G) tech Honeywell h14741 64th St N
" Epggy Mrs h1531 Meadow Dale Dr
" Roscoe C Jr (Eleanor T) mach opr Aba Tool & Die h18 Dogwood Dr ◎
" Sanford int dec h509 N Ft Harrison Av Apt 8
Deeter Alice P (Wid Alice P) h611 Orangewood Dr (D) ◎
" Charles A (Anna M) retd h1014 Rosery Rd NW (L) ◎
Deeth Elmer W (Marian L) driver Tampa Limousine h315 S Highland Av ◎
" Walter E (Nellie B) retd h129 Emerald La (L) ◎
Deets Neil G repr Dunedin Utilities Div rSt Clair Av
De Felice Donald (Stella) bartndr Clwtr County Club h1109 N Saturn Av ◎
De Felix Allan linemn Genl Tel r2173 College Dr
" Bruce H studt r2173 College Dr
" David F studt r2173 College Dr
" Hector J (Eliz L) eng Honeywell h2173 College Dr ◎
De Ferino Barbara A studt r1526 Carroll St
" Mary J (Wid Carmen) drftsmn ECI h1526 Carroll St ◎
" Susan cash Super X Drugs r1526 Carroll St
Defiel Ceceila (Wid Michl) h555 Milwaukee Av (D)
Defiliec Dominic bartndr Clwtr Country Club r1109 N Saturn St
Defina Nicholas (Beatrice) winter res h10 Keystone Trailer Pk (L)
De Flaun Elmer C (Sadie F) retd h1217 Fruitland Av ◎
De Foe Grace slswn Shoe Villa r413 Princess St
" Robt (Grace E) asmblr Matthews Cabts h413 Princess St
De Foor Eug C (Doris P) retd h314 Buttonwood La (L) ◎
" James A (Shirley S) retd h300 S Nimbus Av Apt 5
De Ford Ambrose A (Florence) retd h33 Beechwood La (L)
De Forest See Also De Forrest
" Richd D (Emila M) countermn Besco Elec Sup h1661 Grove St
De Forrest Brandt E (Mable) retd h2766 US Hwy 19 N Lot 44
" Deanna L parts runner Carlisle Mtrs r1344 Jeffords St
De Fouw Adrian (Elsie D) h121 Bayside Gardens
De Francesco Larry mgr Continental Baking rSt Petersburg Fla
Defriest Donald A h1405 Lynn Av
De Galan Valerie (Valerie De Galan Gown Shop) r100 Belleview Blvd (B)
" Valerie Gown Shop (Valerie De Galan) 100 Belleview Blvd (B)
De Garmo James W (Nellie B) retd h1586 Sunset Point Rd ◎
Degenaar Everett H J (Myrtle A) h1320 Twin Lakes Trailer Lodge
De Genaro Guy J (Jennie J) USAF h511 Osceola Rd (B) ◎
" Marsha J studt r511 Osceola Rd (B)
De George Louise (Wid John) retd r3373 20th Av SW (L)
" Marlene opr Genl Tel r1999 Georgianna St (L)
" Martin (Marjorie J) serv mech City Fuel Oil Of St Pete h1999 Georgianna St (L) ◎
" Martin Jr studt r1999 Georgianna St (L)
Deggan Jean K Mrs chkr Kase N Karry h1621 Madrid Dr (L)
Degian John R (Velia G) designer Reynolds Smith & Hill h1900 Flora Rd ◎
" Velia G Mrs ofc sec Charles A Johnson r1900 Flora Rd
Deginnara Edna h710 Mandalay Av ◎
Degler Millard D retd r734 2d St N (SH)
Degnan Pearl M (Wid Robt P) h422 Sky Harbor Mobl Ests
Degner Bessie (Wid Leo) r1905 Flora Rd
De Golyer James H (Edna L) h558 Orangewood Dr (D) ◎
De Graaf John L v-pres Curtis Pools rPalm Harbor Fla
" Selma (Wid Geo) ofc sec Epis Ch Of The Ascension h563 Mehlenbacher Rd (L)
De Grass Ray (Stella) retd h234 Sky Harbor Mobl Ests
De Greeff Robt H (Lillian P) retd h200 Palmetto Rd (B) ◎
De Groodt Thos A (Rose M) elev opr Belview Biltmoor h1721 Linwood Cir ◎
De Groot Bert C (Helen M) h913 Canterbury Rd ◎
" Frances M (Wid John) h808 Woodside Dr ◎
De Grow Marjorie M tchr Tarpon Springs Fla r16 Oakwood Dr
" Russell J (Vera M) jan Mease Hosp & Clinic h16 Oakwood Dr ◎
De Guise Ruth (Wid Frank A) h1627 S Prescott Av ◎
De Gurse Fred winter res h980 7th St NW (L) Lot 51
De Haan Wm (Alice C) retd h2042 Gladys St (L) ◎
De Hart Albert studt r200 Richards Av
" Albert G (Virginia E) mach Allied Mach & Tools h200 Richards Av ◎
" Brian C (Naomi) trucker h1381 Belcher Rd (L) ◎
" Donna L ofc sec The Colonnade r403 Bamboo La (L)
" Frank R (Mary A) retd h1645 Idle Dr ◎
" Robt J (Ruth E) (Robt J De Hart Genl Contr) h403 Bamboo La (L) ◎
" Robt J General Contractor (Robt J De Hart) 580 N Indian Rocks Rd (BB)
" Ruth E Mrs v-pres Smoak-De Hart-Ketchum Ralth r403 Bamboo La (L)
" Steph C USA r403 Bamboo La (L)
" Timothy J studt r403 Bamboo La (L)
Dehaven Freed h249 Jasper St (L) Lot 227
De Hedouville Martha (Wid Henry) h1004 Lotus Path ◎
De Hey Albert (Alida K) retd h1355 N Lotus Dr (D) ◎
De Hisle Edw J retd r2219 Coit Rd
Dehm Charles W (Belva E) h219 Parkwood Estates
Dehne Alf G (Eliz H) retd h2587 N Forest Pkwy (L) ◎
De Huff Mary R h712 S Highland Av ◎
Deibert Hugo L (Ida P) retd h259 E Mineola Dr (L) ◎

FLOOR MASTERS Inc.
FLOOR COVERINGS OF ALL KINDS
FREE ESTIMATES
BETTER FLOORS FOR BETTER LIVING
OAK PARQUET
VINYL TILE AND LINOLEUM
103 N. Greenwood Av. (33515)
Tels. 444-8711 and 447-5305
(See Page 42 Buyers' Guide)

More goods are bought and sold through the Classified Business Lists of the Directory than by any other medium on earth.

Deichen Bernard (Kathleen) tech Honeywell h3024 Sunset Dr (BB) ◎
Deichman Sandra studt r1353 Curtis Dr E
" Wilbur E (Mary L) supvr Honeywell h1353 Curtis Dr E ◎
Deichmann Louise h1269 Pierce St
Deicke Charles M (Bessie) h322 Bay-Aristocrat
Deighton Richd L (Elna J) slsmn Cribbs Real Estate h1518 South Haven Dr ◎
Deikman Jules (Elsie) h1104 Brookside Dr ◎
Deily Earle A (Dorothy M) retd h1909 Nugget Dr ◎
Deimel Mario h1115 Eugenia St
Deirwork Wm (Rebecca) wldr Gulf Mach rTarpon Springs Fla
Deisinger Joseph L (Leona B) retd h700 16th St NW (L) ◎
Deitemeyer Edw G (Nancy) emp Genl Tel h1587 Lotus Path ◎
Deithorn Ethel R (Wid Joseph C) mgr Royal Arms Apts h1602 N Ft Harrison Av
Deitle Beverly A Mrs mgr Baywood Furn Mart h1149 7th Av NE (L) ◎
Deitz Fredrick W (Alva M) retd h2202 Coit Rd ◎
De Jager Donald W (Louise D) retd h437 Skinner Blvd (D) ◎
De Jane Mildred C Mrs acct 314 S Missouri Rm 104 rIndian Rocks Bch Fla
De John Joseph C (Julia J) retd h2016 Oakadia Dr ◎
De Jong Corneluis h2855 Gulf-To-Bay Blvd Rm 305
" Wm (Kath) retd h809 Kakusha Mobl Pk
De Juan Ralph laminator Harbor Kitchens rTampa Fla
De Julio James M (Doris S) retd h1414 Dexter Dr ◎
De Kay Clifford M (Everald N) h133 Town & Ctry Mbl Hm Pk (L)
De Koker Laurence (Sally F) retd h301 S Lincoln Av ◎
De Kreek Helen L film developer Eckerd Drug h15 Booth Av Apt P
Del's Barber Shop (Delnore P Iden) 1546 S Missouri Av
Delach Steph F (Wanda W) retd h1515 Kurt La ◎
Delack Amelia T Mrs librn Mildred Helms Elem Sch h302 6th Av SW (L) ◎
" Anthony J (Rose A) retd h517 Lakeside Pl (L) ◎
" Robt W employee counselor State r302 6th Av SW (L)
Delahunt Albert R (Marian) (Largo Barber Shop) h304 Far Horizons Mobl Home Pk
Delahunty Maureen S dental asst Joe E Dunlap h1437 Laura St Apt 4
De Laire Ann M studt r2370 Jones Dr (D)
" Dewey H (Patricia C) rep Laidlaw h2370 Jones Dr (D) ◎
" Patricia C Mrs tchr North Ward Elem Sch r2370 Jones Dr (D)
" Paul T studt r2370 Jones Dr (D)
Delamater Frank H (May H) h605 S Prospect Av ◎
" Trace N h1230 E Druid Rd ◎
Delameter Ruth L (Wid Harry A) h2478 Shelley St ◎
Delancey Charles (Virginia) h705a Vine Av
" John W (Lucille) roof coater Kool Kote Roofing h7100 Quincy La ◎
" Wm E USN r728 Valencia Dr N (L)
" Wm J (Blanche A) driver Genl Elec h728 Valencia Dr N (L) ◎
Deland Diane E opr Salon Of Beauty r733½ E New York St
Delando Donald mech Superior Auto Serv rTampa Fla
Delaney Carol A Mrs keypunch opr Pinellas Keypunch Serv r336 Carl Av (B)
" Danl E (Virginia G) sls mgr h3049 Kapok Kove Dr ◎
" Edw (Letha) h419 Bay-Aristocrat
" Helen E (Wid James G) nurses aide Community Hosp h217 Waverly Way
" Leo B (Marion F) pharm Madison Rexall Drug Dept Store h1445 Douglas Dr ◎
" Michl R dairy wkr r336 Carl Av (B)
" Raymond L (Carol A) emp Jim Walters Corp h336 Carl Av (B)
" Thos (Cleo) retd h222 Far Horizons Mobl Home Pk
" Wm J (Ollie E) retd h732 Arbor La (L) ◎
Delano Charlotte L (Wid M C) h2182 Cedar Dr (D) ◎
Delaplaine Helen maid r1175½ Grove St
De La Pointe Ruth (Pinehurst Apts) h2747 Sunset Blvd (BB) Apt 6 ◎
Delarber Louise (Wid Jacob) retd r1359 Howard St
Delarbre Kenneth (Carolyn) acct Fisher Morrison & Co h2262 Morningside Dr ◎
" Paul C (Linna M) retd h331 Skyeloch Dr W (D) ◎
De Laski Ethel S (Wid Arth) h710 S Lincoln Av Apt 4
De La Torre Arvelio (Alicia) phys 430 Pinellas St h510 S Highland Av
" Joseph (Mary) studt h311 S Pegasus Av
De Laura Edw V (Joan A) carrier PO h1485 Young Av ◎
" Joseph (Ethel) h425 Sky Harbor Mobl Ests
De La Vergne Mitchell L (Marion E) retd h1637 Owen Dr ◎
Delay Edw D auto equip opr i County Hwy Dept r10794 106th St N (L)
Del Boccio Benedetto r100 Baywood Av
Delboy Frank J (Ula N) retd h2015 Pinecrest Way ◎
Delbridge Jane prsr Gulf To Bay Clns r2278 Carolyn Dr (D)
Delcher Robt A Jr (Carolyn K) eng Honeywell h666 Imperial Dr (L) ◎
" Van Lines Cone's Transfer Co Agts 110 N Myrtle Av
De Lellis Thos J (Louise F) h214 Watkins Rd (B) ◎
Delello Tony R (Lila M) dist mgr Food Fair h1567 Logan St ◎
De Leo John prin Anona Elem Sch
Delevett Merna M h939 Lake Dr (D) ◎
Delgado Joseph A (Carol L) mech Natl Aviation Academy h1006 8th Av NW (L)
" Manuel O Jr (Lois V) sls rep Cardox Co h850 Narcissus Av ◎
Delguidice Leonard retd h506 Seacrest Dr (L) ◎
" Leonard (Mary) atndt Bob Merchant Chevron Island rKeene Park (L)
D'Elia Anthony (Vivian O) h1873 Gilbert St ◎
" Joseph h249 Jasper St (L) Lot 302
" Vivian Mrs nurses dir Community Hosp r1873 Gilbert St
Delich John L (Betty J) eng Honeywell h1390 Orange St ◎
Deliefde Jacquelyn Mrs h1852 Oak Park Dr N ◎
De Lima David A (Rida K) retd h2054 Heidelberg Av (D) ◎
De Line Verna F h2090 US Hwy 19 N Lot 108
Delise John R musician r1112 S Greenwood Av
" Leroy R musician r1112 S Greenwood Av
" S Richd h1112 S Greenwood Av ◎
Delk Robt M (Jane C) spotter Village Clns h1340 S Michigan Av ◎
Dell Thomas H (Margjorie P) retd h1731 Santa Anna Dr (D) ◎
Dellacona Marie G Mrs (Carvel) r1265 Pierce St
" Michl B (Carvel) (Carrel Ice Cream Store) h1265 Pierce St
Dellaira Michl retd h409 Le Beau St ◎
Dellbridge Howard H (Dorothy A) dentist h2278 Carolyn Dr (D) ◎
Delle Donne Thos V studt h2282 Gulf-To-Bay Blvd
" Poali Michl A USA r381 11th Av SW (L)
Dellenbach Alberta A Mrs opr Skycrest Beauty Shop r367 E Overbrook St (L)
" Wm J (Alberta A) retd h367 E Overbrook St (L) ◎
Delle Poali Michl D (Antoinette M) pntr h381 11th Av SW (L) ◎
Dellinger Elza L (Leazeneth R) retd h15449 George Blvd Rt 1 (HP) ◎
Dellis Lillian E (Wid Geo) h301 Crestwood La (L) ◎
Dellomo Victor (Lily A) retd h13040 Robin La (L) ◎
Delmain Dennis (Sue) bldg contr 2413 Phillipe St (SH) h2413 Phillipe St (SH) ◎
" Ivan A (Mary A) brick mason h815 5th St S (SH) ◎
" Mary h1385 Harbor Hill Pkwy (SH)
Delo Mildred M Mrs retd h642 Wood St (D) ◎
" Ronald (Linda S) USA r1400 Lime St
De Loach Susie Mrs retd hGreenwood Apartments Apt 3
" Wilbur V (Mary N) retd h1747 Meredith La (B) ◎
Deloache Hildon (Lannei M) plmb h1453 S Madison Av ◎
" John S (Mary Ellen) credit mgr Montgy Ward & Co h710 College Hill Dr ◎
De Long Bryan W (Norma C) retd h2006 Ripon Dr ◎
" Dolores h650 Poinsettia Av (CB) Apt 2 ◎
" Donald bartndr h415 N Saturn Av
" Edw (Mar L) treas Milton Roy Co h211 Poinciana La (L) ◎
De Longe Don H h2 N Highland Av
" Walter F (Gertrude M) retd h587 Hillcrest Dr (L) ◎
Delonnay Goldie Mrs retd h2338 Indigo Dr ◎
De Loof Jake M (Jennie) retd h304 Twin D Trailer Pk
De Lorenzi Annette P Mrs slswn Sandy Book Store r1045 Sedeeva St
" Joseph B (Annette P) clk R J Clark Equip h1045 Sedeeva St ◎
" Joseph H (Lucille B) retd h414 Magnolia Dr ◎
" Joseph P USN r1045 Sedeeva St
" Michl H USN r1045 Sedeeva St
Del Orier Louis used car sls mgr Clwtr Rambler rSt Petersburg Fla
De Lozier Fred A (Mabel A) mgr Highway Oil Co h15364 Newport Rd ◎
" Peggy J nurse r15364 Newport Rd
Delp Ulysses (Helen) retd h181 Bay-Aristocrat
" Virgie Mrs retd h227 Melody La (L) ◎
Delph Dalton E retd h510 Seacrest Dr (L) ◎
" Dalton E Jr (Janette P) eng Honeywell h1875 Oak Park Dr N ◎
Delphin Apartments (Eug G Delphin) 206 S Garden Av
" Eug G (Mary A) (Clearwater News Prntg) h1551 Budleigh St ◎
Delray Apartments (Mrs Ethel P Bendt) 1102 Sunset Point Rd
Delseit Wm A (Ethel F) host Baumgartens Restr h2000 Mc Kinley St ◎
De Luca Gail A studt r2232 14th Av SW (L)
" Joseph J r515 Rosery Rd NW (L)
" Robt M (Margt M) eng Honeywell h2232 14th Av SW (L) ◎
" Rose C (Wid Phillip) folder Clwtr Lndry h515 Rosery Rd NW (L) ◎
Delucenay Carl (Marjorie E) sr agt Natl Air Lines h1215 Flagler Dr ◎
Deluco Robt C (Margery H) purch agt Jiffy Blueprint Serv h1741 Townsend St ◎
De Lux Apartments (Guido Perenich) 305 S Orion Av
" Motel (Mrs Lillian E Howard And Delbert C Gangelhoff) 1477 S Ft Harrison Av
Deluxe Builders Inc Mrs Marian L Kooiman V-Pres Herman Kooiman Sec-Treas contrs 1512 S Missouri Av
" Cleaners (L Pierce Newton) 603 W Bay Dr (L)
" Seat Cover Center (Harold W Hook) uphol 1771 Gulf-To- Bay Blvd
Delvecchio John (Rosemarie) h47 Belleair Village (L)
" Pasquale P (Ruth M) retd h1602 Wildwood Rd ◎
Delventhal Richd C Rev (Emma R) pastor Faith Luth Ch h1640 Pinehurst Rd (D)
De Maeyer Raymond E (Clarice M) retd h1699 Southview Rd (L) ◎
De Marco Alma M Mrs nurse Green Acres Nursing Home r1025 3d Av SW (L)
" Frank T (Alma M) mtcemn Green Acres Nursing Home h1025 3d Av SW (L)
Demarcro Ozzie (Frances) constn wkr Hammer & Screw Co h910 Seminole St
Demarest Gerald B (Margt H) retd h943 Narcissus Av ◎
" Mary Mrs h501 Mandalay Av Apt H17
" Rodrick O (Mary E) mtcemn Jacobson Mobile Home h1095 Okeechobee St N (SH)
De Mark Hazel W Mrs rMease Manor
De Marse Geo W (Helen C) h252 Bay-Aristocrat

HART-SCHAFFNER & MARX
NUNN-BUSH SHOES
512-514 Cleveland St., Clearwater
Shorts INC.
EVERYTHING FOR THE WELL DRESSED MAN
(See Page 28 Buyers' Guide)
Tel. 446-5927

De Mattia Michl (Jean B) h307 S Venus Av
De Maza Louis E agt Peninsular Ins rBrookside Dr
Demenske Carl J (Ann) h110 Kenwood Av ◎
De Merell Saml B (Dorothy B) retd h110 Willadel Dr (B) ◎
De Meritte G Edwin Jr (Carolyn S) mgr Anderson Auto Parts h630 Regina Rd (D) ◎
" Geo E III (Kath P) USA h1321 Spalding Rd (D)
Demers Adrien r405 7th Av SW (L)
" Fredk G emp US Govt r988 Philco Dr (D)
" Peter J (Mildred L) retd h2626 Sumo Dr ◎
Demery Frank estimator Fla Steel h14121 Victoria Rd (L) ◎
" Thos R (Helen B) r14121 Victoria Rd (L)
Demet Geo J (Pansy A) h400 N Saturn Av ◎
Demetralis James M USN r117 Maywood Av
Demetrios Conlauris boat chartering Clearwater Marina (CB) r1217 Grove St
Demetris Andreas F cook Kapok Tree Inn h924 N Haines Rd
" Eug M (Beverly P) trainee Lykes Pasco h1048 Madison St (L) ◎
Demetrius Socrates (Kay K) (Twin Palms Trailer Pk) h2208 Curtis Dr S ◎
Demeyer Joseph retd h2790 US Hwy 19 N Lot 82
De Meza Louis E (Margt M) mus dlr h1748 Brookside Blvd (L) ◎
" Margt M tchr Safety Harbor Elem Sch r1748 Brookside Blvd (L)
Demi Constance J tchr Ozona Elem Sch h1215b N Osceola Av
Deming Lyman V (Lauretta E) h224 Bayside Gardens
" Marian T Mrs with Clwtr Court Clk r103 Coe Rd (B)
" Nelson L Jr (Marian T) retd h103 Coe Rd (B) ◎
Demkier Lester A (Helen M) retd h2049 Brampton Rd ◎
Demler Theo E (Mary B) retd h812 8th Av NW (L) Lot 31
Demma Albert asst mgr Sears r1383 Temple Dr
Demos James (Ann K) electn Electrical Enterprises h136 Emerald La (L) ◎
" John (Josephine D) retd h218 Emerald La (L) ◎
" Josephine D folder Clwtr Lndry r218 Emerald La (L)
De Mott Raymond (Anne C) h31 Island Way Apt 701 ◎
Demotto Mary V Mrs r725 Grand Central St
De Moully James L asst County Pub Defender rSt Petersburg Fla
Demps Bernard studt h404 Railroad Av
" Forestine Mrs maid rGreenwood Apartments Apt 5
" Harry C lab Campbell Paving r1128 Grant St
" Mildred Mrs tchr Skycrest Sch r704 Eldridge St
" Napoleon A retd h640 Pine Av (SH) ◎
" Wm A (Beatrice M) asst custdn Skycrest Bapt Ch h809 Palm Bluff St ◎
Dempsey Anna S Mrs retd h1253 S Ft Harrison Av Apt 1
" Danl C (Emma) retd h633 Jacaranda St (D) ◎
" David A (Sharon J) emp Seminole Screening & Awning h1736 W Manor Av ◎
" Fletcher mech Tack & Warren rPalm Harbor Fla
" Francis L (Wid Robt D) slswn Suzanne's Fashions h1957 Souvenir Dr ◎
" Hall W (Dorothy E) h462 Gulf-To-Bay Trailer Park
" Harold E retd h330 Rowena La (D) ◎
" James A (Helen M) dispr Phillips Petroleum h1331 Main St (D) Lot 204
" John B mgr Marlyn Apts r630 Bay Esplanade
" Mary B (Wid Mike) retd r2012 Coronet La
" Nettie I (Wid Forest A) r208 Pine St Apt 1
" R A Jr (Eliz C) trainmn S C L Rr h901 Dempsey St ◎
" Raymond electn Flournoy Elec rPinellas Park Fla
" Weslynn J Mrs ofc sec Bruce Taylor Realtor rPalm Harbor Fla
Dempster Grace T (Wid Wm G) h501 13th Av NW (L) ◎
" Malcolm R (Arline F) eng Genl Elec h2269 Glenmoor Rd N ◎
" Randy studt r2269 Glenmoor Rd N
De Muth Lee h1882 Cameo Way (L)
Den Adel Wallace J (Mabel A) retd h2469 Baywood Dr W (D) ◎
Den The (Mrs Leile Wright Minor) 1351 Cleveland St
Denany J Wilson (Vivian B) h1706 Bellemeade Dr
De Naro Peter (Tam) dance instr Safety Harbor Spa h1837 Carlton Dr ◎
De Natale Frank (Palma) guard Morton Plant Hosp h bldg 21 Fleetwood Manor Apts Apt 1
Denby Ralph M (Edna) retd h110 Parkwood Estates
" Truman (Eliz) h215 Parkwood Estates
Deneau Joseph A (Mildred M) retd h2463 Brentwood Dr ◎
De Neen Helene A retd h1355 Drew St Apt 4
Deng Albert (Emma) h701 8th Av NW (L) Lot 21
Denham Bascom S USAF r12333 Ridge Rd SW (L)
" Charlie A (Lucille C) productionmn Honeywell h1508 Citrus St ◎
" Elmerta J Mrs (Pink Bunny) r1628½ Ewing Av

DENHAM
" Hilda D (Wid Dwight) h2202 Gulf-To-Bay Blvd Lot 124
" Wm J (Elmerta J) (Pink Bunny) h1628½ Ewing Av
Denhard Roger M (Mary B) tech Sperry Microwave h2088 N Keene Rd ◎
De Nio E Marie (Wid Geo) retd h825 4th St S (SH) ◎
Denis Peter (Bessie Y) retd h1401 S Betty La ◎
Denison Henrietta (Wid James A) h bldg 8 Fleetwood Manor Apts Apt 5
Deniston Wm (Anna) rMease Manor
Denk Clara (Wid Arpad) h1434 Joel La ◎
" Robt G (Margt L) retd h1470 San Helen Dr (D) ◎
Denker Cynthia studt r1015 Woodruff Av
" Irene V (Wid Milton H) pres Sou Cutting Tool h1015 Woodruff Av ◎
Denler H Kirk (Barbara) winter res h1624 Golf View Dr (B) ◎
Denlinger Clinton M h212 Plaza Pines Trailer Park
Denman Harold C (Anna A) retd h2004 Princeton Av (D) ◎
" Lavada H Mrs 1 h14 Oakwood Dr ◎
Denmark Melber L (Mavis T) (Denmark Seafood) h1012 Seminole St ◎
" Seafood (Melber L Denmark) 1012 Seminole St
" Terry M (Marcia A) (D & S Contractors) h2221 N Terrace Dr
Dennard Merle T Mrs tchr South Ward Elem Sch r1545 Oak La
" Robt L (Merle T) (Yarbrough Dennard & Tench) h1545 Oak La ◎
Dennett Alden R (Bertha L) retd h94 Nicholas Dr (D) ◎
Denney Anna J (Wid Andrew D) h801 Audubon Dr ◎
" Florence (Wid John) r880 Mandalay Av Apt 142
" N Ruth (Wid Frank) h921 Grand Central St ◎
" Robt h15010 Newport Rd
Denning Raymond L (Mildred M) formn Larry Dimmitt Inc h2852 Meadow View Av (L) ◎
Dennis Carl W (Nellie F) retd h1002a Turner St ◎
" Carroll S (Eve L) eng Watson Co h227 Milwaukee Av (D) ◎
" Charles M mgr Mc Crory Mc Lellan & Green rIndian Rocks Beach
" Earle V (Irene E) retd h1528 Nursery Rd ◎
" Ervin W (Viola R) retd h74 Oakwood Dr (D) ◎
" Eug tchr Pinellas Hi Sch r703 Nicholson St
" Hattie L Mrs maid hGreenwood Apartments Apt 11
" Jane (Wid Earl J) h249 Jasper St (L) Lot 102
" Judith A cash Eckerd's r1528 Nursery Rd
" Mattie Mrs maid h690 Pine Av (SH) ◎
" Minnie Mrs r806a Pine St
" Orval (Ollie) winter res h32 Trailer City
" Sam (Eliz D) clk US Govt h437 Sky Harbor Mobl Ests
" Vincent h540 Lakeside Park
" Wm A (Janet L) asst dir Technical Education Center h1448 Croydon Dr ◎
Dennison Harry M (Nena M) retd h201 S Comet Av ◎
" Howard R (Adrian L) retd h3250 Keene Park Dr (L) ◎
" Lillian M (Wid Henry A) h1920 Palm Dr ◎
" Thos W (Eliz S) retd h2890 Rosemary Dr (L) ◎
" Victor H (M Lucille) drftsmn Amp Inc h2117 Alamanda Dr ◎
" Victor L (Lynne M) mgr Automotive Eng h2205 Capri Dr ◎
Denniston Geo F (Virginia P) h240 Donovan's Trailer Park
" John (Mary R) retd h1544 Valencia St ◎
Denno Dominic J (Charlotte E) retd h427 6th Av NE (L) Apt 3
Denny Conrad genl mgr Autohaus Internatl r8900 Southern Comfort Dr (L)
" Edson F odrderly Suncoast Hosp h415 N Lincoln Av ◎
" Maurice R (Marie) h100 Bluff View Dr (BB) Apt 111b ◎
" Merle L (Ann P) retd h525 Lentz Rd (BB) ◎
De Nood John retd h2020 Nursery Rd ◎
Densler James L emp Honeywell h2341 Lorena La
Densmore Charles T (Mary E) retd h2389 Sarazen Dr (D) ◎
" Emily (Wid Howard) h12 N Hercules Av ◎
" Gertrude rMease Manor
" Margt L Mrs ofc sec Densmore Realty & Ins r711 Casler St

DENSMORE REALTY & INSURANCE (Thomas H Densmore), Realtor, Homes, Rentals, Income Properties 2295 Gulf-To-Bay Blvd (33515), Tel 446-6643

" Thos H (Margt L) (Densmore Realty & Ins) h3076 Grand View Av ◎
Denson Johnedd (Bertha) grove wkr h1392 Church St (L) ◎
" Owen (Ella M) citrus picker h1106 Tangerine St
Dent E Fred (Lillian) retd h645 Embassy Mobile Home Park

Suncoast Realty and Insurance
1420 GULF-TO-BAY BLVD. CLEARWATER
442-3121
REALTOR
Rentals
Residential
Commercial
Property Management
Waterfront
Business Opportunities
Income Property
(See Page 73 Buyers' Guide)

McMullen's Feed Store Inc.
• FERTILIZERS
• SEEDS
• FEEDS
• INSECTICIDES
• FARMERS SUPPLIES
• GARDEN EQUIPMENT AND TOOLS
• MOWERS AND REPAIRS
Headquarters for VIGORO and SWIFTS PLANT FOODS
Phone 446-5961
Ask for C. LESTER McMULLEN for Expert Advice on Your Lawn and Garden Problems
1220 S. Fort Harrison Ave.
(See Page 42 Buyers' Guide)

United Delco
AUTO ELECTRIC
ELECTRIC AUTO-LITE SERVICE
115 S. GREENWOOD AVE., CLEARWATER
(See Page 9 Buyers' Guide)
TEL. 446-3061

ATON MUSIC CO.

OF CLEARWATER INC.

KEYBOARD HEADQUARTERS IN CLEARWATER

1659 Gulf-To-Bay Blvd.

PHONES 446-6541 and 446-9259

(See Page 67 Buyers' Guide)

PHONE 446-3055

JOHN S. RHODES, Jr.
FUNERAL DIRECTOR
1721 GULF-TO-BAY BLVD. (See Page 48 Buyers' Guide) CLEARWATER

PHONE 446-3055

DENT
" Eunice M (Wid T Elmer) recpt Kelly's Flower Shop h255 Albert St (D) ◎
" Geo F (Rose M) retd h518 Woodlawn St ◎
Denton Benton W (Annie B) h1184 Portway St
" Herschel P (Alice M) retd h143 Sky Harbor Mobl Ests
" Mary A Mrs drsmkr 117 Main St (SH) r3585 County Rd 102
" Melody Mrs clk Ins Consultants Management Agcy r312 Hilltop Av
" Roy winter res h121 Melody La (L) ◎
" Thos H (Miriam E) retd h607 Palm Dr (L) ◎
Denty Wm M (Robin P) sls rep Natl Cash Register h1722 Hickory Gate Dr S (D) ◎
Denver Francis M (Elsie M) h1780 Suffolk Dr ◎
Deodene Helen L (Wid Frank) retd h860 13th Av SW (L) ◎
De Palma Don (Joanne L) pres Crown Alum & Constn h6 Hibiscus Rd (B) ◎
De Paolo Kenneth J h1633 E Druid Rd ◎
De Paris Ballet School (Mrs Beatriz D De Paris) 27 N Garden Av
" Beatriz D Mrs (De Paris Ballet Sch) r1012 Gershwin Dr (L)
De Parsqual Emma h416½ Laura St Apt C
" Vincent W (Sandra) asst mgr Firestone Stores h754 Main St (D) Apt 102
De Paul John E (Maxine) retd h712 Shore Dr (L) ◎
" Joseph P (Laura G) retd h2974 Brookfield Dr (L) ◎
De Planche Donald J (Florence P) retd h1485 Overlea St ◎
" Joseph R h880 Mandalay Av Apt 1009
De Ponte Manuel dishwasher Bus Stop Restr r1763 Greenwood Av
Depp Arth (Eva) winter res h103 Robin Rd ◎
" Geo J (Elnor R) retd h415 Heron Rd ◎
Deppas James E (Anna S) retd h407 11th St NW (L) ◎
Deppee Johanna r766 Boulevard Trailer Park
Depperman Otto F (Adelaide I) retd h2230 Hennesen Dr ◎
Depriest Harry B (Gertrude P) retd h1368 Chesterfield Dr ◎
Depson Raymond R (Lois M) chef Beachcomber Restr h1951 Gilbert St ◎
Deqnan Charles (Ann) retd h14 Honeyvine Mobile Home Pk
Dequnther Clara h675 Mandalay Av Apt 1

DERBY CLUB RESTAURANT-LOUNGE, Open January To May At St Petersburg Kennel Club's Derby Lane 10490 Gandy Blvd (St Petersburg, Fla; 33702), Tel 527-6696 (See Page 37 Buyers' Guide)

DERBY LANE-GREYHOUND RACING (January To May), General Offices: 10490 Gandy Blvd, St Petersburg, Fla (33702), Tel 526-9143; Grandstand Reservations Tel 527-2105; Derby Club Reservations Tel 527-6696 (See Page 37 Buyers' Guide)

Derby Leo winter res h621 Stremma Rd NW (L) Lot 3
" Vivian Mrs rMease Manor
Derck Ralph L equip opr City Dept Pub Serv & San r15424 US Hwy 19 S
Derengowski Ronald V (Donna L) cln Bernard & Mc Rae h1450 Poinciana Dr ◎
De Reu Edw E (Gladys N) retd h903 14th Av NW (L) ◎
" Gladys N Mrs tchr North Ward Elem Sch r903 14th Av N W (L)
Derico Phillip N (Grace G) pntr h1317 Barry St ◎
Deringer Dottie Mrs nurse Morton Plant Hosp h523 S Lake Dr
" Douglas M (Eliz B) v-pres Raymond James & Assocs h201 S Nimbus Av ◎
Derkin Charles C (Irene) retd h1119 Twin Lakes Trailer Lodge
Derksen Jack (Marian) emp Broadway Motel h306 Hancock St (D)
" Ray J (Leona B) mgr Broadway Motel h1035 Broadway (D)
" Ray J Jr (Thelma) (Bay Palms Motel) rOzona Fla
Dermody Coralie E Mrs h805½ Eldorado Av
" John A (Lorraine E) mason h209 Melody La (L) ◎
" John F studt r1942 Cecil St (L)
" Mamie C (Wid James H) h1891 Ezelle Av (L)
" Roderick J (Jacqueline) mech Superior Auto Serv h1942 Cecil St (L) ◎
" Winchester E Jr (Barbara D) real est 302 W Bay Dr (L) h1716 Cypress Av (B) ◎
" Winchester E III (Elaine S) slsmn Military Packaging h805 Eldorado Av ◎
Dermond Richd E slsmn Jiffy Blueprint Serv rSt Petersburg Fla
De Roberis Thos (Charlotte) h440 Tralee St (L) ◎
De Robertis Bernice Mrs clk 1st Natl Bk Of Belleair Bluffs r8640 111th St N (L)
" Charlotte L Mrs trust dept City Natl Bk & Trust Co r440 Tralee St (L)
" Thos W (Charlotte L) policemn City Police Dept r440 Tralee St NE (L)
De Rosa John slsmn r311 N Cincinnati Pkwy
" Mary P (Wid Patk) h311 N Cincinnati Pkwy ◎
De Rose Anthony (Mary L) h1510 Bonair St ◎
" Louise B Mrs (Sunny Grove) rOrlando Fla
De Roze Louis J retd h881 Mandalay Av Apt 209
Derr Elmer B (Margt) h17 Winston Dr (B) ◎
" Raymond F (Grace E) h412 Ridge Haven Mobile Pk
Derrickson John B (Carolyn C) (King Cole Motel) h401 East Shore Dr
Derry John (Katherine) milker Clarks Oak Hill Dairy rHampton Rd
Dersch Ray driver Badcock Furn Assocs r214 N Mars Av
Dershay Geri Mrs project mgr County Housing Authority rSeminole Fla
Dervech Sarafem (Mary P) h30 Idlewild St ◎
De Salvo Joseph J (Dorothy L) retd h228 Dolphin Point Apt 2
Desaulniers Ernest J (Eliz) bldg contr 1601 S Evergreen Av h1601 S Evergreen Av ◎
" Ernest R (Carol A) formn Suburban Enclosures h1620 Clearview Dr ◎
" Frances J ofc sec County Bd Educ r1623 S Lady Mary Dr
" Lillian L (Wid Ernest E) h205 S Bayshore Dr (SH) ◎
" Mary M (Wid Ernest L) h1623 S Lady Mary Dr ◎
De Sautelle Margt (Wid Alf) r705 3d Av NE (L)
Descaro Frances Mrs mgr Sunshine Ct Apts h907 Hart St Apt D
Desch Eug R (Margt) h501 Mandalay Av Apt H4
Deschenes Homer retd h1449 Normandy Park Dr Apt 6i ◎
" Homer J (Ethel P) retd h219 Casler Av ◎
" Homer J (Gertrude) stock clk Aerosonics Corp h145 New Ranch Trailer Pk
Desetto Ernest R (Mary L) qualiyy control rep US Defense Contr Admn h920 Fay Av (L)
" Kathleen Mrs cafeteria wkr Safety Harbor Elem Sch rBox 407 Rt 2
" Wm (Kathleen) slsmn Hood's Milk rRt 2 Bx 407
Des Groseillier Joseph M (Evelyn L) retd h1840 San Mateo Dr (D) ◎
De Shazo James A (Glayds S) plstr h bx1340 Ulmerton Rd (L) ◎
" John R (Elaine) hKapok Trailer Pk Lot 125
" Robt W (Menota G) piano tech h2236 Coachman Rd ◎
Design Graphics Inc Robt F Starr Pres Tom L Strine V-Pres-Sec-Treas designers 1864 Drew St
Desilets Norman A (Estelle I) spl agt Fla Sheriffs Bureau h1025 Fay Av (L) ◎
" Ronald S studt r1025 Fay Av (L)
" Steph studt r1025 Fay Av (L)
De Simone Albert C (Helen H) (Norge Village) h654 Union St (D)
" Helen Mrs (Norge Village) r654 Union St (D)
Desjardin James R (Gertrude E) eng Honeywell h2281 Hennesen Dr ◎
" Pierre electn Flournoy Elec rSt Petersburg Fla
Desjardins Charles A h1331 Main St (D) Lot 85
" Ruth E retd r1331 Main St (D) Lot 85
Desjarlais James P ofc sec Clwtr Spl Educ Ecenter h1830 Lakeview Rd ◎
Desmarais Edw S (Natalie H) policemn City Police Dept h1305 N Saturn Av ◎
" Henry N (Clair) h1768 Linwood Cir ◎
Desmaris Eug P (Delia E) retd h1744 Bentley St ◎
" Henry drftsmn Hallden Mach r1768 Lynnwood Cir
Desmond Harriet M h2855 Gulf-To-Bay Blvd Rm 516
" John water & sewer dept Largo Pub Wks Dept r167 1st St NW (L)
Desneux Leon C retd h406 Anna Av ◎
De Socarras James (Gladys A) retd h2244 Edythe Dr (D) ◎
Deson Charles driver Palm Gardens Nursery rSt Petersburg Fla
De Sormo Arth A (Margt) retd h245 Twin Lakes Trailer Lodge
De Soto Building 105 Main St (SH)
" Henry (Marie L) h312 N Missouri Av ◎
De Souza Edith V studt r1361 S Washington Av
Despart Louis A (Mary G) retd h523 Gershwin Dr (L) ◎
Desper Ira A (Alida B) sec-treas Stone Buick h1356 Marjohn St ◎
Despres Hector J (Luella D) retd h2569 Arbelia St ◎
Despress Virginia r411 Hamilton Crescent

CLEARWATER LUMBER, INC.
"QUALITY and SERVICE"
610 S. MYRTLE AVE. CLEARWATER TEL. 446-5931
(See Pages 23 and 54 Buyers' Guide)

CLEARWATER SUN
PUBLISHED AFTERNOONS and SUNDAY MORNING
301 S. Myrtle Ave., Clearwater (See Page 62 Buyers' Guide) Phone 447-6431

Stewart Bonded Warehouse
AGENTS FOR ALLIED VAN LINES
ALLIED VAN LINES 1125 Eldridge Street (See Page 61 Buyers' Guide) Phone 442-5141

Des Roches E Jerry (Doris) winter res h5860 150th Av N Lot 113
Des Rosiers Evelyn Y Mrs bkpr Clwtr Cycle Center h880 Mandalay Av Apt 539
De Stefano Joseph J (Mary L) retd h1267 Caracas Av ◎
" Mary Mrs ofc sec Vanco Hearing Aids r1266 Caraccus St
De Stories Geo E (Clarke) retd h1601 Sunset Point Rd ◎
Desvousges Leon J (Mary C) eng aide Honeywell h7438 Danbury Way ◎
Detamore Edith A Mrs clk County Judges r809 E Druid Rd
" Homer R (Edith A) retd h809 E Druid Rd ◎
" Wm E (Ethel R) retd h2357 Surrey La ◎
Deters Helen E (Wid Wm H) h1425 Rogers St ◎
Dethridge Jim (Doris) retd h16a Gulf Breeze Trailer Ct
Detienne Anna Mrs winter res h204 Ridge Haven Mobile Pk
Detlef May E (Wid Arth) retd h309 Twin D Trailer Pk
Detraz D E h2032 Valley Dr (D) ◎
Detre A Lee (Leona S) (Lee's Auto Salvage) h1206 Tea House Dr ◎
Detrow Melvin (Mary) h225 Glen Ellen Ct
Dettner Ann V (Wid Albert) slswn Maas Bros r301 S Jupiter Av
Detweiler Chester E (Miriam M) emp Aersonics h2200 Morningside Dr ◎
" Gerald B (Joanne E) aide Morton F Plant Hosp hDonegan Rd Rt 2 (L) Lot 7
Detwiler Argyle G (Anna M) retd h258 Boulevard Trailer Park
Deuble Florence M (Wid Walter D) h314 Patricia Av ◎
Deulin Gerald R (Frances A) h608 Orange Av ◎
" Robt G (Mary P) systems analyst Genl Elec h2300 St Charles Dr ◎
Deur Agnes (Wid L J) h501 Mandalay Av Apt G3
Deutsch Hannah (Wid Otto H) hBayview Gardens Apt 44c
" Jack C (Virginia N) slsmn Seagrams Distillers h2031 Diplomat Dr ◎
" James S (Florence N K) h1750 Magnolia Dr ◎
" John (Hedwig M) h1130 7th Av NE (L) ◎
De Vane Annie R (Wid James) h201 5th Av SW (L) ◎
" Leroy M Jr emp St Pete Jr College r1426 Fairmont St
" Maxwell (Rebecca) dean of instr St Pete Jr College h702 Karlyn Dr ◎
Devany Vivian Mrs slswn Top Of The World Condominuim r1707 Belmeade Dr
De Veau Charles A (Eva M) pntr contr 980 7th St NW (L) Lot 87 h980 7th St NW (L) Lot 87
Deveney David retd h101b Clearwater Point Apts ◎
Devening Paul M (Willa M) retd h1021 13th Av NW (L) ◎
Devens Orra M (Wid Louis B) winter res h210 2d Av SW (L) Apt B
Dever Anna M Mrs h1718 Eaton Dr
Deveraux Richd (Yolanda) asst mgr Stanley Jwlrs rSt Petersburg Fla
Deverich Louis D (Leila) retd h214 Crestwood La (L) ◎
Devers Leslie J clk Yates Mfg r164 Pinewood Av
De Versey Edith (Wid Louis) h1012 N Garden Av
De Versy Vernon retd h710½ Smith St
Devery Edw P (Kath E) retd h328 S Buena Vista Dr (D) ◎
De Vilbiss Wyeth (Roy W) retd h12 N Arcturas Av ◎
De Vilieger Jerry (Nelda) h308 S Aurora Av ◎
Devine Charles W (Cath D) h217 Kerry Dr ◎
" David (Ruth K) security ofcr Eckerd Drugs h7165 Danbury Way ◎
" Donald r1149 La Salle St
" Donna J studt h7165 Danbury Way
" Dorothy C Mrs librn Clwtr Sun h132 Bay Breeze Trailer Park
" Helen r2000 E Bay Dr (L) Lot 158
" John cook h1007 Carlton St ◎
" Joseph lab h1047 N Madison Av
" Mary h2000 E Bay Dr (L) Lot 158
" Roland B studt r1149 La Salle St
" Sam (Dorothy L) h1149 La Salle St ◎
" Thos J (A Mae) retd h120 Glen Ellen Ct
" Thos J (Alice) h1221 Drew St Apt A12 ◎
" Veronica studt r1149 La Salle St
De Vinney Marge Mrs appraiser County Tax Assessor rSt Petersburg Fla
De Vito Frank (Betty) carp h1862 Stanton Av (L) ◎
" James j p prosecutor State Atty rSt Petersburg Fla
" James (Kath C) boat chartering Clearwater Marina (CB) h11 Minnesota St
De Vivo Rocco (Lucy) retd h15650 Avalon Av ◎
Devlaming Cornelius (Kath P) (K&K Grove Gift Shop) h1270 Nicholson St ◎
Devlin Blanche L (Wid Tom A) h736 Bruce Av ◎
" C Joseph reporter Clwtr Sun h300 Orangeview Av ◎
" J Stuart assoc Ray Mc Kay Real Est r10950 Hammock Dr (L)
" Joseph A (Margt K) sls mgr Concrete Fabricators h515 Belleview Blvd ◎
" Sarah M (Wid Clarence J) r300 Orangeview Av
" Timothy B studt r300 Orangeview Av
Devnani Salu mgr dir Sh Spa h625 N Bayshore Dr (SH)
De Voe Alice C (Wid Charles R) h500 Roanoke St (D) ◎
" Urvin R (Alta) h619 South Gate Mobl Home Park
De Vol Lester V (Ruth M) assoc Metz Real Est & Ins h1375 Barry St ◎
" Ruth M Mrs ofc sec Chantell Inn r1375 Barry St
Devor Clifford (Evaleen) retd h46 Rainbow Ct (L)
Devore Jack B (Adelia E) retd h2570 Gary Cir (D) Apt7
" Richd J driver Lee's Ambulance Serv r1467½ Grove St
" Ronald D (Mary L) bkpr YMCA h3039 Cleveland St ◎
" Roy H (Marie M) retd h2808 Whitney Rd ◎
" Russell L (Lenna W) custdn Abc Packaging h14481 Valentine Trl (L) ◎
" Waldo D (Marcia C) radiologist (tampa fla) h2301 Williams Dr ◎
De Vorss Jack E (Gldays) retd h1332 Williams Dr ◎
De Vos Geo L (Gertrude I) retd h2677 E St Joseph Dr (D) Apt A
De Vries Andrew (Sarah H) h600 Vine Av ◎
" Arie (Dorothy J) h843 Lakeside Park
" Dorothy J Mrs slswn Maas Bros r843 Lakeside Pk
" Mary J (Wid Arnold J) h1575 S Betty La ◎
" Stanley O (Betty M) dentist 306 W Bay Dr (L) h417 Bamboo La (L) ◎
" Wm (Janet B) retd h909 Golden Tringl Mbl MNR(L)
Dew David A (Ruth) emp Genl Tel h2288 Barbara Dr ◎
" Jeannette M (Wid Walter A) retd h1601 Picardy Cir ◎
" Ruby V (Wid Guy T) h116 Far Horizons Mobl Home Pk
De Wald Grace med librn St Antony's Hosp r1019 Woodbrook Ter (L)
Dewar Brenton J supt Proefke Nielsen Constn h151 6th St NW (L) ◎
" Brenton J Jr (Hope T) tchr Tarpon Springs Jr Hi Sch h205 Pennsylvania Av ◎
" Donald L carp Clark & Logan r400 16th St NW (L)
" Duncan C (Leona V) retd h400 16th St NW (L) ◎
" Wm E (Rebecca F) retd h277 S Clearwater-Largo Rd (L) ◎
Dewdney Frank h1470½ Gulf-To-Bay Blvd ◎
Deweerd Peter (Effie) retd h420 Embassy Mobile Home Park
De Wees Virginia A Mrs h430 E Druid Rd ◎
Dewend Wm D h228 Lakeside Park
Dewese Beverly W tchr Dunedin Highland Jr Hi r1100 ldlewild Dr S (D)
" D Rheba (Wid Thurman P) h1100 S ldlewild Dr (D) ◎
" Kenneth H (Bverly C) asst mgr Winn Dixie h1937 Flora Rd
Dewey Dale S (Laverne M) retd h2024 Cleveland St ◎
" Frank A (Isabel) h1609 Sherwood St ◎
" Ida M (Wid Glenn L) retd h1437 Temple St ◎
De Wick Judy G Mrs ofc sec Met Life h1712 Madrid Dr (L) ◎
" Mary B Mrs r625 Pine Crest Dr (L)
" Muriel D (Wid Ralph E) tchr Largo Jr Hi Sch h2994 Meadow View Av (L) ◎
De Wilde Anna M (Wid Jack) h1709 Lakeview Rd ◎
De Willis Raymond C (Marie L) slsmn Eli Witt Cigar h686 Patricia Av (D) ◎
" Walter E Jr (Patricia A) firefighter City Fire Dept h1024 Jackson St (L) ◎
Dewing A G Philip (Beryl) h12783 137th La (N) ◎
De Wispelare Henry (Nellie C) mtcemn Rainbow Trailer Ct h1307 Boylan Av ◎
De Witt Carrie L Mrs insp Universal Cigar h1734 S Washington Av
" Florence nurse Morton Plant Hosp h2766 US Hwy 19 N Lot 53
" John constn wkr h703 N Ft Harrison Av Apt 3
" Miranda B (Wid Bert) h512 4th Av NW (L) ◎
Dewling Richd (Kath) retd h234 Bay-Aristocrat
Dexter Bessie M (Wid Wm A) retd h400 Live Oak La (D) ◎
" Helen L T Mrs phys 610 E Druid Rd r409 Bay View Dr (B)
" Morris W (Helen T) phys Vets Admn h409 Bay View Dr (B) ◎
" Timothy J studt r600 Holly Ct (D)
" Wm A Jr (Mary C) bldg contr 600 Holly Ct (D) h600 Holly Ct (D) ◎

ALBERT P. ROGERS Inc.
REALTOR
EXCHANGOR
MLS
HOMES
LOTS
RENTALS
APARTMENTS
RESIDENTIAL
BEACH
PROPERTY
Business Opportunities Office Phone 446-5091
Res. Phone 446-2924
1738 N. Fort Harrison Av.
(See Page 77 Buyers' Guide)

KAR-KLEEN
J. WEBSTER and JESSIE RAE McMULLEN
TEXACO GAS
WASHING—WAXING—STEAM CLEANING
211 N. Missouri Av., Opposite Largo High School, Largo, Fla. (33540)
Tel. 584-3360

Wm. Henry Inc. "The Suncoast's Quality Department Store"
CENTRAL PLAZA
3100 1st AVE. S.
(See Page 34 Buyers' Guide)
PHONE 894-5131
ST. PETERSBURG

WALKER FORD CO.
FORD CAPITAL OF THE SUNCOAST
Ford Authorized Dealer New and Used Cars and Trucks
2045 U.S. HWY. 19 SOUTH, P.O. BOX 291, LARGO (33515)
TEL. 531-7761

Pelican Restaurant
AIR CONDITIONED
ON CLEARWATER BEACH
Fine Food — Excellent Service
Luncheon, Dinners, Cocktails, Liquor Store
"OPEN YEAR AROUND"
470-72 Mandalay Av. (Clearwater Beach, 33515)
(See Page 82 Buyers' Guide)
PHONE 442-3151

Deyarmond Beatrice E Mrs nurse aide h308 Ridge Haven Mobile Pk
Deyer Alma r1854 San Mateo Dr (D)
Deyling Arlene M bmo St Petersburg Fla r1728 San Mateo Dr (D)
" Rose M (Wid Geo) cafeteria wkr Our Lady Of Lourdes Catholic Ch h1728 San Mateo Dr (D) ◎
Deyo Charles (Helen) rMease Manor
" Edw C (Laverty Deyo & Assoc) h920 Hillwood Dr (D)
" Luther E (Mary C) meat buyer Pantry Pride h1025 Commodore St ◎
De Young B Co Inc R D De Young Pres F E Curran V-Pres R A De Young Sec-Treas food brokers 301 Pierce St Rm 210
" Curtis J (Linda S) eng Black Crowe & Eidsriss h1224 Oakview Av
" Donald H cook Pizza Hut r610 Mc Lennan
" John H (Eliz K) retd h1679 Woodridge Dr ◎
" Linda S Mrs ofc sec John A Lauer r1224 Oakview Ave
" Nicholas C (Susan L) sls rep B De Young Co h1124 Flushing Av ◎
" Nick (Cora) retd h111 Ridge Haven Mobile Pk
" Robt A (Judith L) sec-treas B De Young Co h2102 Paddock Cir (D) ◎
" Robt B (Guelda V) pres B De Young Co h5 Ambleside Dr (B) ◎
Dheygere Viola M (Wid Jules) retd h2212 S Euclid Cir ◎
Diaczyk Walter genl mgr Abilities Inc rSt Petersburg Fla
Diaks Michl C (Angie M) (Garden Avenue Liquor Store) h1700 Linwood Dr ◎
" Nellie studt r1700 Linwood Dr
Dial Katie B (Wid John C) r1214 Drew St
Diamond Cleaners & Laundry (Glenn W Mills) 926 Cleveland St
" Helen cash Butler's Shoes rTarpon Springs Fla
" Helen T Mrs h1713 Cypress Av (B) ◎
" Herbert (Veda R) retd h111 N Aurora Av ◎
" James P (Ruth M) (Jim Diamond Econ-O-Wash) h16 N Highland Av Apt 3
" Jim Econ-O-Wash (James P Diamond) 1407a Cleveland St
" John h910 Hart St
" John S emp Genl Tel h2358 Anna Av ◎
" Robt F (Frances M) emp Citizens Police Patrol h13000 Robin La (L) ◎
Diamonk Joel S (Virginia R) musican h2719 Gulf-To-Bay Blvd
Dianastasis Ernest (Mary S) retd h665 Poinsettia Av (CB) ◎
Diane Court (John A Andretta) 1814 Gulf-To-Bay Blvd
Dias Elmer E (Rose) mtcemn i County Hwy Dept h bx727 State Rd 580 Lot 13
" Helen E tchr Dunedin Sr Hi Sch rSt Petersburg Fla
Diaz Dennis W (Sharon) mgr Harmon Ins Agcy rOdessa Fla
" Frank R Jr (Patty B) h501 Mandalay Av Apt E11
" Richd D (Patty A) barber Squire Barber Shop h14 N Evergreen Av
Di Bard August Jr (Dorothy) retd h1331 Main St (D) Lot 498
Dibb John E (Mary C) mach Thompson Mach & Tool h1975 Cleveland St ◎
Dibble Charles D (Florence M) retd h1671 Pinewood Dr ◎
" Howard E (Helen E) h608 Hillcrest Mobl Home Park
" L Z (Christine) h1520 Twin Lakes Trailer Lodge
Di Bello Frank (Shirley J) (Triangle Pool Co) h15470 Bedford Cir W ◎
Di Buono Betty (Wid John J) h218 Joyland Trailer Park
Dice Carter D (Constance A) retd h2247 N Overbrook Av (L) ◎
" Lowell R (Jeanne C) supvr Arab Termite & Pest Control Of Fla h458 Locklie St (D) ◎
" Peggy A r458 Locklie St (D)
Dichtas Louis G tchr Safety Harbor Elem Sch rTarpon Springs Fla
Dick Carl E (Lois) retd h79 Rainbow Ct (L)
" Carl R Jr (Patricia) h223 Island Way Apt 708
" Craig retd h1433 S Belcher Rd Apt 6e ◎
" Donald (Judy) hlpr B & D Mobile Home Sls rSt Petersburg Fla
" Geo A (Ethel J) asmblr Milton Roy Co h3407 4th Av SE (L) ◎
" James studt r3407 4th Av SE (L)
" & Kay's Econ-O-Wash (Richd W Secor & Mrs Kay S Jubb) lndry 203 S Lincoln Av
" Lois e-ray typ Sun Coast Osteo Hosp r1159 Clearwater Largo Rd (L)
" Maxine Mrs emp Pantry Pride h1637 Gulf-To-Bay Blvd
" Robt S (Simone B) pntr County Bd Educ h1604 E Druid Rd ◎
" Rose B (Wid Alex) h506 E Druid Rd ◎
" Roxie P Mrs secretarial serv 3137 Drew St h3137 Drew St ◎
" Roy (Jeannette) h152 Sky Harbor Mobl Ests
" Simone B slswn Suzanne's Fashions r1604 Druid Rd

DICK

" Victor J W (Eliz S) res mgr Reynolds & Co h880 Mandalay Av Apt 109
" Wm C h2100 Nursery Rd Apt 6d ◎
Dick's Cabinet Shop (Richd M Spear) 580 N Indian Rocks Rd (BB)
Dickason Ray R h635½ Highland Av (D)
Dickens Charles H dentist 809 S Fort Harrison Av h124 Palmetto La (L) ◎
" Danl r2057 Edgewater Dr
" Mathis hGreenwood Apartments Apt 3
Dickerhoff Raymond (Ann) h2766 US Hwy 19 N Lot 80
Dickerson See Also Dickinson
" Barbara J ofc sec Largo Optical r735 Crescent Dr (L)
" Billy (Daisy) h2251 Palm Av (L)
" Danny R (Mary R) serv tech Quick Serv TV h939½ Lakeview Rd
" David H (Stella C) retd h406 Sky Harbor Mobl Ests
" Douglas S (Evelyn F) computer opr Honeywell r1485 Pinebrook Dr
" Eug S slsmn Auto Elec r1391 Belleview Blvd
" Francis A retd h1563 Turner St ◎
" Hazel N (Wid M Kyle) exec hsekpr Jack Tar Hotel h1485 Pinebrook Dr ◎
" M Kathleen Mrs bkpr Clwtr Fed Sav & Loan rPalm Harbor Fla
" Roy (Hazel) retd h17 W Grosse Point Dr (L)
" Warren B (Matilda) retd h400 Glenneslane (D) Apt 111 ◎
Dicketts Phyllis (Wid Sidney J) h1031 Commodore St Apt C
Dickey Ervin J h1304 Palmview Av (B) ◎
" Harriet K (Wid Harold W) h1205 Woodcrest Dr ◎
" Sheila L studt r1176 Norwood Av
" Steph studt r1176 Norwood Av
" Sylvester B (Jean A) eng Genl Elec h1176 Norwood Av ◎
Dickinson See Also Dickerson
" Alice L Mrs bkpr Ins Consultants Management Agcy r2391 Middlecoff Dr (D)
" Ansel R (Gladys F) retd h330 Citrus Av (D) ◎
" Bessie Mrs rMease Manor
" C G winter res h2225 Lawton Dr ◎
" Carl W h502 Bay-Aristocrat
" Dean P (Amanda A) eng Honeywell h2796 Renatta Dr (BB) ◎
" Fred R (Olive) retd h220 Pine Rd (B) ◎
" Gerald (Mary E) emp Superior Auto h437½ Richmond St (D)
" Junior mech Fletcher's Harley Davidson Sls rSt Petersburg Fla
" Lucy O (Wid Geo C) h428 3d St NW (L) ◎
" Mary E Mrs nurse Community Hosp r437 Richmond Av (S)
" Nancy A (Wid Ralph) h440 Scotland St (D) ◎
" Randolph (Patricia S) bodymn Charlie Harris Pontiac h1301 Mary L Rd ◎
" Ray (Patty L) (Dickinson's Auto Body Works) h735 Patterson St ◎
" Rex (Margt) constn wkr h1634 Loretta Av (L) ◎
Dickinson's Auto Body Works (Ray Dickinson) 1501 S Ft Harrison Av
Dickman Gregory A cook Howard Johnson's Restr r1353 Curtis Dr
Dicks Edw A mgr Consolidated Securities rIndian Rocks Beach Fla
" Wm H retd h1114 Eugenia St Apt 1
Dickson See Also Dixon
" Aline R Mrs tchr Jack 'n Jill Nursery & Kindergarten Sch r2218 Palmetto Dr
" Bettie B Mrs h500 Bluff View Dr (BB) ◎
" E L (Jean) retd h2073 Nursery Rd ◎
" Edw W (Lillian) driver Concrete Blocks h324 3d Av N (SH) ◎
" Fred G (Xenia T) r307 Midway Island
" Fred H (Edith U) h307 Midway Island ◎
" James C (Aline R) clk PO h2218 Palmetto Dr ◎
" Kathleen h1004 Ewing Av ◎
" La Rue W (Jessie G) retd h578 W Circle Dr (L) ◎
" Mildred E (Wid Arnold) retd h2383 Indigo Dr ◎
" Neil (Betty) carpet layer Modern Way h5860 150th Av N Lot 406
" Robt (Elsie) retd h91 2d St (D) ◎
" Robt J (Mary G) dist sls mgr Dow Chemical h411 Harbor View La (L) ◎
" Timothy studt r2218 Palmetto Dr
" Wm J (Ella T) h71 E Overbrook Dr (L) ◎
Dicus Annie L Mrs tchr Dunedin Highland Jr Hi r1665 Cleveland St
" Diana L studt r1655 Bay Shore Blvd (D)
" Frances (Wid M Luther) h407 Meadow Lark La Rt 27 ◎

DICUS J LESTER (Lucille L), U S Postmaster, 100 S Belcher Rd, Tel 446-8381, H1665 Cleveland St, Tel 446-7826

READY MIX CONCRETE
MASONRY SUPPLIES
PLASTER SUPPLIES
1600 N. Hercules Ave., Clearwater
CROOKER BUILDERS SUPPLY CO.
(See Page 24 Buyers' Guide)
CONCRETE BLOCKS
SAND and ROCK
CONCRETE SPECIALTIES
Phone 446-4027

VINDER, INC. - Realtor
HARBOR BLUFFS BRANCH
260 N. INDIAN ROCKS RD.
LARGO, FLORIDA 33540
TELEPHONE 584-2117
PHONE 442-4186
1279 CLEVELAND STREET
CLEARWATER, FLORIDA 33515
(See Page 74 Buyers' Guide)
DUNEDIN BRANCH
1301 BAYSHORE BOULEVARD
DUNEDIN, FLORIDA 33528
TELEPHONE 733-3134
MLS

DICUS

" & Owens (Wm A Dicus James B Owens) lwyrs 748 Broadway (D) Rm 201
Dicus-Owens Building 748 Broadway (D)
" Wm A (Edith G) (Dicus & Owens) h1655 Bay Shore Blvd (D) ◎
" Wm A Jr studt r1655 Bay Shore Blvd (D)
" Wm H O (Ruth E) retd h27 N Frederica Dr
Di Domenico Eug (Clara) retd r1540 Nursery Rd
" Pasquale A (Dorothea C) designer Jacobsen Mobile Homes Mfg h1320 Mary L Rd ◎
Diebolt Victor A (Helen K) retd h1223 N Kimona Dr ◎
Diederich Frank (Gertrude) h105 Lake Rd ◎
" Janet studt r2348 Nolan Dr (L)
" John A (Betty L) clk PO h2348 Nolan Dr (L) ◎
" John R studt r2348 Nolan Dr (L)
" Richd slsmn Wayne Wetzel Mobile Homes rSeminole Fla
Diedolf Floyd lathe opr Engraving Design rIndian Rocks Beach Fla
Dieffenwirth John H (Dorothy A) retd h77 23d Av SW (L) ◎
" Lula Mrs retd h2098 Seminole Blvd (L)
" Lula A (Wid Richd M) r77 23d Av SW (L)
Dieffenwirth Alice S (Wid Steve H) r14385 Indian Rocks Rd (L)
Diehl A R (Marguerite H) h711 S Lincoln Av Apt B2
" Charles E (Mary R) mtcemn County Bd Educ h200 Melody La (L) ◎
" Charles H (H Elaine) tchr Clwtr Hi Sch h1491 Heather Dr (D) ◎
" Charles M studt r1028 Michigan Blvd (D)
" Clifford mgr Hiram's
" Donald J (Pauline) h1028 Michigan Blvd (D) ◎
" Eldon L (Helen E) (Mobile Home Serv) h1131 16th Av NW ◎
" Eleanor M nurse Mease Hosp & Clinic r480 7th St S (SH)
" Foster G (Bernice H) retd h219 Teresa Dr S (L) ◎
" Renzie W (Edith J) retd h5 N Aurora Av ◎
Diehm Walter H (Mary E) retd h513 Hillcrest Mobl Home Park
Diekman Cath T (Wid Elmer) r11 Oakwood Dr
Diekmann Adolf H (Roelfina F) retd h800 Terrace Rd (D) ◎
Diekmeyer Virginia L Mrs tchr Plumb Elem Sch h1519 Winding Way ◎
Dielschneider Roy J (Lois L) constn wkr h1640 Greenlea Dr ◎
Diemer Jeanette (Wid Milton) h1790 S Belcher Rd ◎
Diener Louis (Dorothy) retd h685 San Roy Dr S (D) ◎
Dienest Arth (Flora S) h3171 Karen Av (L)
Diephuis Grace H (Wid James) h880 Mandalay Av Apt 544
" Jacob (Eliz) retd h1434 Hill Dr (L) ◎
" Susan L Mrs h1313 Highfield Dr ◎
Dier J M h5 Gateshead Dr (D) Apt 308 ◎
" Marie R (Wid Joseph P) h1004½ Turner St
Diercks Beauty Salon (Mrs Mary J Kulbabinski) 1952 Palm Dr
Dierdorff H Wesley (Dorothy) retd h1772 Turner St
Dierken Margt bkpr Turnburke Brock & Gadney r1160 Grove St
" Wm F (Emelia D) retd h1417 Lime St ◎
Dierl Grace L h309b Clearwater Point Apts ◎
Diesend Kath Mrs h2400 State Rd 580 Lot 27
Dietel Michl (Linda S) USMC r105 Brightwater Dr Apt 1
Dieter Eliz M (Wid Harry E) h36 Winston Dr (B) ◎
" Louis C (Viola C) cabt mkr Dieter Constn h843 7th Av SW (L) ◎
" Raymond E retd h1155½ Broadway (D)
" Richd A (Lucy B) genl contr 617 Clearwater Largo Rd h2001 7th Av SW (L) ◎
" Viola Mrs h14 Ventura Dr (D) ◎
Dietmann Charles A (Eleanor C) retd h1389 Williams Ct ◎
Dietrich Evon clk Morton F Plant Hosp r1527 S Misscuri Av
" Geo E (F Lee) adj Calvert Fire Ins h1527 S Missouri Av ◎
" Harry F (Lillian M) spl investigator County Pub Defender h1047 Honey Suckle Rd (L) ◎
Dietz Andrew C retd h715 11th St NW (L) ◎
" Bernard L (Eliz R) retd h1380 Turner St ◎
" Betty J aide Suncoast Hosp h913 10th Av SW (L)
" Kath V (Wid Carl F) h515 Ponce De Leon Blvd ◎
" Raymond (Margt) retd h8 Keystone Trailer Pk (L)
" Robt winter res Winter Res h1340 Bay Shore Blvd (D)
" Rose M (Wid Alf) waitress Seminole Restr h2223 S Euclid Cir ◎
Dietze Fredk W (Frieda W) retd h1650 S Frederica Dr ◎
Dietzel Ervin C (Marion L) retd h880 Mandalay Av Apt 518
Diezel W H retd h231 Skyeloch Dr W (D) ◎
Difazio Santo (Laura) retd h bldg 3 Fleetwood Manor Apts Apt 1
Diffendaffer Joseph A (Elsa M) retd h504 Cleveland Av SW (L) ◎
Diffenderfer Lucy A (Wid Jonah G) h936½ Bruce Av ◎
Di Filippo Albert (Antonette) retd h1409 Teresa Dr W (L) ◎

DI FILIPPO

" J Kim Mrs tchr h1560 Faulds Rd W ◎
Digges Charles (Kath) pub wks eng County Eng Dept r12519 82d Ter N (L)
" K reg nurse County Nursing Home rSeminole Fla
Dight Howard T (Peggy) retd h510 South Gate Mobl Home Park
Di Giro Nick (Olive M) h1112 Sunnydale Dr ◎
Dignam Patk J (Anita M) pyschologist Anclote Manor h7383 Danbury Way ◎
Dignan Geraldine M (Wid Andrew C) h1919 E Skyline Dr ◎
Di Gracomo Mary clk State Employment Serv rSeminole Fla
Digsby Fannie W (Wid Thos) retd r106 Lake Av (L)
Dijan Sime (Eveline) dry wall contr h311 Avanda Ct Apt 7
Dikeman Raymond C winter res h601 Woodlawn St ◎
Di Leo John W (Charlotte M) coordinator Clwtr Comprehen Jr Hi Sch h956 Sousa Dr (L) ◎
Diliberti Dino (Vinnie T) pntr contr 14 S Jupiter Av h14 S Jupiter Av ◎
Dill Anderson M (Needola B) bkpr Gulf Mach r1331 Union St
" B Diane x-ray tech Mease Hosp & Clinic r1331 Union St
" Carolyn S x-ray tech Mease Hosp & Clinic r1331 Union St
" Jane R Mrs designer Dorian Homes h1217 Ponce De Leon Blvd ◎
" Philip E (Shirley) emp Fla Pwr h1851 Welland Dr (L) ◎
" Robt W studt r1217 Ponce De Leon Blvd
Dillard Alice C (Wid Geo E) h731 Bay Esplanade ◎
" Bonnie tech Mease Hosp & Clinic h432 Dogwood Ct
" Brenda Mrs opr Morgan Beauty Shop rCurlew City
" Charles W (Eileen V) pharm Orange Lake Drug h1767 Winfield Cir ◎
" Geo (Dorothy) jan Atlas Servs h1272 La Salle St ◎
" Jennings B (Ruby I) retd h213 Live Oak La (L) ◎
" Marion E (M Inez) mgr Pinellas Serv Sta h440 Highland Av (D) ◎
" S Irene (Wid Saml H Jr) h801 Wood St (D) ◎
Dillehay Maude G (Wid Wm J) h1976 Allard Dr ◎
Diller Geo studt r223 Island Way Apt 210
" Helen H (Wid Herbert E) h223 Island Way Apt 210
" Russell A (Ann M) retd h1017 10th Av NW (L)
Dilley Clifford S (Betty E) carp h15023 George Blvd Rt 1 (HP) ◎
" Harold A (Marjorie) retd h1331 Main St (D) Lot 497
" Jerry L (Janice) USN r15023 George Blvd Rt 1 (HP)
" Russell A (Margt M) (Dilley's Patio Shop) h994 Lake Forest Rd ◎
" Russell A Jr (Barbara J) mgr Dilley's Casual Furn h14854 Mocking Bird La ◎
" Sherry J hostess City Of St Petersburg Welcome Sta r994 Lake Forest Rd
Dilley's Casual Furniture Russell A Dilley Jr Mgr 14477 US Hwy 19 S
" Patio Shop (Russell A Dilley) furn 14445 US Hwy 19 S
Dillingham Novel H (Lora L) emp US Defense Contr Admn h2530 W Bay Dr (L)
Dillman Bernard V mtcemn County Water Sys r11325 110th Avenue N (L)
" Charles E retd h48 Valencia Dr (D) ◎
" F Joseph auto equip opr iii County Hwy Dept rSt Petersburg Fla
" Hattie C (Wid Rudolph) r48 Valencia Dr (D)
" John C (Helen M) retd h1391 Boylan Av ◎
" Josephine C r122 Edgewater Ter (D)
Dillon Albert E retd hBayview Gardens Apt 38f
" Amos retd h14433 Larboard La (L) ◎
" Bernice aide Edgewater Nursing Manor r2515 Gary Cir (D)
" Donald F (Marilyn M) acct Tampa Fla h1448 Ambassador Dr ◎
" Donna L Mrs ofc sec Computer Assistance h1120 Eugenia St
" Edith P (Wid Edw V) h227 Bayside Dr (CB) ◎
" Florence H (Wid Harry) retd h402 2d St S (SH) ◎
" J Leonard (Florence E) retd h14415 Larboard La (L) ◎
" John A (Viola R) retd h1920 Barbara Av ◎
" Molly A Mrs ofc sec Kurtz Paulk & Assocs r518 6th Av SW (L)
" Richd H (Ruth M) retd h2259 Claiborne Dr ◎
" Ronald L (Molly A) prod dept Publix Super Mkt h518 6th Av SW (L)
" Shirley J waitress Chantell Inn r227 Bayside Dr (CB)
" Thos G (Bertha L) retd h2918 Brookfield Dr (L) ◎
Dilman Frank (Genevieve) retd h1316 Mary L Rd ◎
Dilthey Charles A (Estella E) retd h3494 Pocahontas Dr (L) ◎
" Conrad L (L Marian) h1331 Main St (D) Lot 281
Dilts Edgar F (Margt E) retd h9 Broadway (D) ◎
" Louise E h985 Victor Dr (D) ◎

ELI WITT CIGAR DIVISION, HAVATAMPA CIGAR CORP.
Wholesale
Tobaccos
Drugs
Sundries
Paper Products
Vending Machines
Phone 446-5041
835 CLEVELAND ST. COR. PROSPECT AV.
(See Page 93 Buyers' Guide)

DAVID EDMUNDS
●REALTOR
●EXCHANGOR
Instant Computerized Service
●INSUROR
Telephone (813) 446-8504
1878 Drew St. Clearwater
(See Page 76 Buyers' Guide)

WEST COAST TITLE CO.
ABSTRACTS OF TITLE — TITLE INSURANCE
932 W. Bay Drive, Largo, Florida
(See Page 92 Buyers' Guide)
Phone 584-3406

SWEAT'S FLOWER SHOP
SOMETHING WONDERFUL HAPPENS, WHEN YOU SEND FLOWERS BY WIRE
Established 1925
"Flowers Telegraphed Everywhere"
Phone 442-2177
1200 S. FORT HARRISON AVE., CLEARWATER, FLA.
(See Page 43 Buyers' Guide)

Sanitone
Certified Master Drycleaner
FASHION CLEANERS AND SHIRT LAUNDRY INC.
FREE PICK-UP and DELIVERY
1152 Court Street Between Greenwood Ave. and Missouri Ave.
Telephone 442-3141
(See Page 28 Buyers' Guide)

Seaspire RESTAURANT
Dining Over The Bay With A View of The Gulf
(See Page 83 Buyers' Guide)
217 Windward Passage, (I.E.) Clearwater (33515) 442-7274

DILTS

" Olive T (Wid Geo W) h740 Oakwood Dr (D) ◎
" Raymond V (Dorothy A) carp h746 Valencia Dr N (L)
Dilworth Scott E (Ruth F) announcer WTAN&WTAN-FM Radio Sta h1222 Eldridge St ◎
Di Marco Ernest M (Eliz A) baker h1437 Park St ◎
Dimas W C Body Shop (Wm C Dimas) 1300 Fairburn Av
" Wm C (Opplee W) mfrs agt 1117 N Betty La h1117 N Betty La ◎
Di Mattia Barbara Mrs opr Accents Of Beauty r307 S Venus Av
Dimeo Albert retd h2632 Sumo Dr ◎
" Mario M h603 S Prospect Av ◎
Dimetralis James J (Mary K) retd h117 Maywood Av ◎
Dimick Eug G (Norma) retd h346 Bay-Aristocrat
" Ronald W (Carol J) mgr Kwik Chek h1285 Little John La (D) ◎
" Winifred H (Wid Robt G) retd h1101 Woodside Dr ◎
Diminovich Dennis (Linda) emp Super X Drug Store r505 Virginia La
Dimitri Michl R Jr lab Hood's h116 N Duncan Av
Dimmitt Betty J Mrs v-pres Dimmitt Rent-A-Car r150 Willadel Dr (B)
" Eileen I studt r150 Willadel Dr (B)
" Larry (Hebe L) retd h984 Eldorado Av ◎
" Larry Body Shop 909 Park St
" Larry H Jr (Betty J) pres-treas Larry Dimmitt Inc h150 Willadel Dr (B) ◎

DIMMITT LARRY INC, Larry H Dimmitt Jr Pres-Treas, Earl A Post V-Pres-Genl Mgr, Nell M Brown Sec, Chevrolet, Sales And Service, Franchised Dealer 609 S Fort Harrison Av (33517), Tel 446-8161

" Larry Inc Calvin Hunsinger Mgr used cars 923 Cleveland St
" Lawrence H III studt r150 Willadel Dr (B)
" Rent-A-Car Mitchell's Sunoco Service Agts 300 S Ft Harrison Av
" Rent-A-Car Inc Larry H Dimmitt Jr Pres-Treas Mrs Betty J Dimmitt V-Pres N M Brown Sec 603 S Ft Harrison Av
" Used Parts Inc Larry H Dimmitt Jr Pres-Treas Mrs Betty J Dimmitt V-Pres Nell M Brown Sec 603 S Ft Harrison Av
Dimon Randall B h1610 Indian Rocks Rd (B) ◎
Dimond Charles (Eliz) retd h1349 N Lotus Dr (D) ◎
" Robt A (Margt M) retd h1345 N Lotus Dr (D) ◎
" Spencer E (Marjorie) h880 Mandalay Av Apt 831
Dimpfl Fred A (Eleanor G) retd h73 Town & Ctry Mbl Hm Pk (L)
Di Mura Anthony F (Irene R) emp Penney's h3533 20th Av SW (L) ◎

DI MUZIO ROBERT G (Margt B), Genl Mgr Maas Bros Inc Of Clearwater 320 Cleveland St (33515), Tel 446-8131, H1516 Beverly Dr, Tel 531-6645

" Robt G Jr studt r1516 Beverly Dr
Dimwiddie Eliz M Mrs waitress O'Neils Restr h225 N Jupiter Av
Dineen Joseph (Claudia C) h520 Forest Pkwy (L) ◎
Dinehart Henry A (Eliz G) slsmn J M Fields h2172 Pocahontas Dr (L) ◎
" Keith R (Shirley A) slsmn Stone Buick h1369 Crescent Dr (L) ◎
Dines Charlotte E Mrs h2855 Gulf-To-Bay Blvd Rm 616

DINETTE'S INC, Richard H "Dick" O'Brien Pres, Geo Advek V-Pres, Complete Furniture Lines, Specializing In Dinette Sets, 1726-1736 N Missouri Av (Largo; 33540), Tel 581-3856

Dingee Martha H (Wid Charles H) h627 Highland Av (D) ◎
Dinger Fred B Jr (Florence G) eng Honeywell h1319 Fairfield Dr ◎
Dinges Vera C h1920 Georgianna St (L) Apt 5
Dingess J Andrew (Mable) retd h1885 Cameo Way (L) ◎
Dingle Ann Mrs nurse Sun Coast Osteo Hosp rGulfport Fla
" Nan F (Wid Aylward) r845 Bay Esplanade
Dingledy Paul (Alma) h807 Hillcrest Mobl Home Park
Dingman Apartments (Mrs Thelma Dingman) 1118 Sunset Point Rd
" Thelma Mrs (Dingman Apts) h1118 Sunset Point Rd Apt 1 ◎
Dininger Corliss B (Grace V) mech City Fuel Oil Of St Pete h1356 Lakeview Rd ◎
Dinkel Alf retd h12432 136th La N (L) ◎
" Elsmere retd r12432 136th La N (L)
" Herbert retd r12432 136th La N (L)
Dinkins Hubert H (Thelma) atndt Sav-More Oil h232 Parkwood Estates
Dinnan Raymond (Genevieve E) clk City Of St Petersburg Beach h936 S Palm Dr (L) ◎
Dinneen Charles J (Matilda M) h113 Trailer City
Dinno John (Evelyn) retd h43 E Grosse Point Dr (L) ◎
Dinota Leonard (Rita) prison ofcr State h1607 Stevenson Dr ◎
" Margarita clk Publix r1607 Stevenson Dr
" Rita W nurses aide trainee Sun Coast Osteo Hosp r1607 Stevenson Dr
Dinsdorf Arthur Mrs retd h1457 Normandy Park Dr Apt 4f ◎
Dinsmore Albert L (Dorothy M) retd h1334 Emily Ct ◎
" Allan B (Eva M) (Broadway Gulf Service) h2168 Capri Dr ◎
" Arlene studt r1334 Emily Ct
" Donald W (Lois A) tech writer Aerosonic Corp hKapok Trailer Pk Lot 238
" Willis G (Frances) h1709 Woodridge Dr
Dinwiddie Janet l Mrs h500 Windward Passage ◎
" Nancy A studt r946 Lantana Av (CB)
Dion Robt A (Joyce S) formn Honeywell h1132 Lakeview Rd
Dionne Josephine M bkpr Palm Gardens Nursery r10415 Silhavi Dr
Dious David C (Irma) sls rep h1000 Mc Veigh Dr ◎
Di Pace Eliz R sec First Natl Bk Of Clwtr rBelleair Beach Fla
Di Paolo Angelina P (Wid Philip E) (Di Paolo's Italian Foods) r1311 Kings Hwy
" Cheryl studt r1311 Kings Hwy
" Lynn driver Lee's Ambulance Serv r1311 Kings Hwy
" Philip E Jr (Edna E) (Di Paolo's Casa Nova Pizza) h1311 Kings Hwy ◎
Di Paolo's Casa Nova Pizza (Philip E Di Paolo Jr) restr 1449 S Belcher Rd
" Italian Foods Mrs Eliz G Muzio Mgr ret delicatessen 14 Sunshine Mall
Di Pasca Robt (Pegge) winter res h740 Eldorado Av ◎
Di Perna Joseph P (Ella M) h350 Bay-Aristocrat
Di Petta Matthew N (Donna V) (Matts Sunoco Serv) h1547 S Betty La
Diplock Wilfred G (Violet V) retd h1034 Mandalay Av ◎
Di Poolo Philip (Linda J) (Di Poolo's Italian Food) h1921 Ridgewood Dr ◎
Di Poppo Sal J retd h2280 Norman Dr ◎
Dippel Arth C (Anne I) retd h1283 Hermitage Av ◎
Dipper Dan Ice Cream Shoppe (John G Adriance) 11880 Indian Rocks Rd (L)
Dippold Mary G (Wid Gus A) h521 Wood St (D) ◎
D'Ippolito Mary C (Wid Frank) h30 Heilwood St ◎
Diprima Richd J h810 Lake Forest Rd ◎
Dir Harry L (Frances C) retd h1256 Grenada Av ◎
Direct Income Tax Service (J Louis Campbell) 44 N Ft Harrison Av

DIRECTORY LIBRARY
OUT-OF-TOWN CITY DIRECTORIES
CHAMBER OF COMMERCE
128 N OSCEOLA AV
TELEPHONE 446-4081
(See Page 36 Buyers' Guide)

Dirscherl Donna E Mrs consultant House Of Koscot r1104 N Osceola Av
" Genevieve A (Wid Walter J) h1268 Pinehurst Rd (D)
" Robt J (Virginia R) rep Hillenbrand Industries h1111 E Lotus Dr (D) ◎
" Robt J Jr studt r1111 E Lotus Dr (D)
Disabled American Veterans Edw H Tietjen State Adjutant 715 N Saturn Av
Di Salvo Herbert F (Marie A) (Gulf Coast Hdw) h131 Edgewater Dr (D)
" Herbert R (Laura B) locksmith Gulf Coast Hdw h25 Highland Av (D) ◎
" Laura B Mrs ofc sec Gulf Coast Hdw r25 Highland Av (D)
Disbennett Rex L (Rita J) wldr Std Fabricated Products h2294 Nolan Dr (L) ◎
" Rita J Mrs bkpr Kresge's r2294 Nolan Dr (L)
Disbro Ira R (Gertrude B) h1732 Lakeview Rd ◎
Disbrow Flossie W (Wid Leon M) retd h307 Holiday Trailer Ranch
" Sanford A (Kath B) retd h317 Embassy Mobile Home Park
" Sue Ann studt r1107 Woodley Rd

WM. D. NEALE, PRES.
REALTORS
PHONE 584-8669
belleair REALTY Inc
EDW. A. PARKER, SEC.
2811 West Bay Drive
Belleair Bluffs
Fla., 33540
(See Page 75 Buyers' Guide)
MLS

Clearwater Concrete Industries, Inc.
Radio Dispatched Equipment - Fast Efficient Service
CONCRETE PRODUCTS: **Tels. 446-6086 - 446-6087**
READY-MIX CONCRETE: **Tels. 446-3110 - 442-7495**
1700 N. Hercules Av., P.O. Box 749 (33515) *(See Page 23 Buyers' Guide)* **Tel. 446-6526**

DISBROW

" Vance A (Jane L) pharm Madison Rexall Drug Dept Store h1107 Woodley Rd ◎
Dische James E (Lila G) retd h1345 S Evergreen Av
Dischert Milton W (Beatrice E) retd h301 Orangewood La (L) ◎
Dischinger Hugh E (Margt C) h2305 Jones Ct (D) ◎
Discountland Terry Ayres Mgr furn 2100 Gulf-To-Bay Blvd
Disharoon Dorothea M (Wid P Lee) sec-treas Monterey Co Inc h1625 S Evergreen Av ◎
Dishman M Harry (Marion M) ins 1105 Greenway Av (D) h1105 Greenway Av (D) ◎
" Marion M Mrs real est 1105 Greenway Av (D) h1105 Greenway Av (D)
" Richd nurse Vets Admn r1105 Greenway Av (D)
Dismore Frances E clk Clwtr Beach Bk r1709 Woodridge Dr
Disney James C USMC r902 Pinellas St
" Ralph D (Gladys E) electn h902 Pinellas St
Display Craft Industries (Robt J Maggart) displays 219 S Jupiter Av
Disser Wm E (Theresa E) h304 Indian Rocks Rd (L) ◎
" Wm T (Dorothy) h1115 Twin Lakes Trailer Lodge
Dissette Edw F (Mary S) retd h107 Poinciana La (L) ◎
" James L studt r107 Poinciana La (L)
Distel Edw J (Florence L) retd h2287 Duncan Dr (BB) ◎
Distin Dennis D (Ricki K) linemn Genl Tel h3024 Pen-Mar Dr ◎
" Lillian M Mrs (Lillian's Beauty Shop) r3021 County Rd 31
" Milton S (Lillian M) driver City Sanitation Div h3021 County Rd 31 ◎
" Ronald M (Elaine) barber Gulf To Bay Plaza Barber Shop h3004 Carolina Av
Di Tario Albert (Lenora) retd h421 Bamboo La (L)
Ditlefsen Donald M (Ruth) (The House Of Pipes) (St Petersburg Fla) h7211 Danbury Way ◎
" Judith studt r7211 Danbury Way
Ditmars Ervin E (Aleta) retd h1731 S Patlin Cir (L) ◎
Ditmore Paul E (R Iona) metermn Fla Pwr h1735 Cleveland St ◎
Ditsch Howard S (Helen D) retd h205 Parkwood Estates
Dittberner Alan (Esther) retd h319 Ridge Haven Mobile Pk
Dittman Robt E (Dorothy B) mgr Belvedere Apts h300 N Osceola Av Apt 2a
Dittmar Robt D (Patricia L) acct Honeywell h205 Flamingo Dr (B) ◎
Dittmer Geo H (Hazel) retd h528 Sou Comfort Mobile Vil
Ditto Irene K (Wid Ralph) delwn Clwtr Sun h603 Engman St ◎
" Wm E (Florence M) sprayer County Mosquito Control h1131 Sunset Point Rd ◎
Dittrick Edwin L (Helen) h128 Live Oak La (L) ◎
Divan Walter A driver Huggins Mtr Parts rSt Petersburg Fla
Divens Alex G (Charlotte E) mach Aerosonic Corp h1610 Kings Hwy ◎
" Charlotte bkpr Second Natl Bank Of Clwtr r1610 Kings Hwy
Diver Anne N (Wid Wm L) retd h2274 Claiborne Dr ◎
" Arth H (Margt C) retd h812 15th Av NW (L) ◎
Divers Leslie J Mrs cash Pantry Pride h164 Pinewood Av
Divine Willett F (G Isabel) retd h2138 Timber La ◎
Dix Donnie M (Wid Edw) h12078 Murray Av (L) ◎
" Edgar F (Vonnie M) retd h720 6th Av SW (L) ◎
" Edw L (M Connie) slsmn Galloway h485 De Ville Dr (L) ◎
" Edw L Jr studt r485 De Ville Dr (L)
" Westley V (Beryl J) eng Honeywell h2297 14th Av SW (L) ◎
Dixie Land Hall (Geo W Hale) dancing 1212 N Clearwater-Largo Rd (L)
" Queen Campers (Henry W Propheter) 550 10th Av S (SH)
Dixon See Also Dickson
" Aliene Mrs cafeteria wkr Dunedin Elem Sch rPO Bx 442 Crystal Beach Fla
" Allen asst pks supt City Pks & Recreation rPalm Harbor Fla
" Bernard D (Mary J) emp Sperry Microware h1384 S Washington Av ◎
" Brenda r1127 Brownell St
" Candy (Lucy) fruit picker h905½ Jurgens St
" Carl (Childs) carp h308½ S Madison Av ◎
" Charles L (Lydia P) mtcemn Lokey Mtrs r1190 6th St N (SH)
" Charles R (Sallie L) tech Sperry Microwave h80 Melrose Dr (SH) ◎
" Cheves H (Margt W) v-pres First Natl Bank Of Clwtr h1117 Sedeeva St ◎
" Clara N asmblr Honeywell h1277½ La Salle St
" Clarence C (Miriam A) (Dixon Assocs) h1072 Nolan Dr (L) ◎

DIXON

" Clifford h249 Jasper St (L) Lot 145
" Dwight R studt r1045 11th Av NW (L) Apt 7
" Eddie custdn Clwtr Comprehen Jr Hi Sch rBldg 7 Greenwood Apts Apt 12
" Eliz Q Mrs mgr Ridgecrest Thrift Shop rIndian Rocks Beach Fla
" Elsie V Mrs (Elsie's Beauty Spot) rTarpon Springs Fla
" Fred (Clara) h2400 State Rd 580 Lot 20
" G J (Myra) emp Honeywell h224 Far Horizons Mobl Home Pk
" Geo L (Mabel) h231 N Indian Rocks Rd (BB) Apt 212
" Gwendolyn ward clk Mease Hosp & Clinic h320 Albert St (D)
" Helen E (Wid J Walter) h216 Casler Av ◎
" Isaac A (Margt E) asst whse mgr Montgy Ward h410 Tralee St (L) ◎
" J C (Rose M) h1355 Pine St ◎
" Jimmie Mrs slswn Huntsinger h6250 Roosevelt Blvd Rt 1 Lot 9
" Joanne M Mrs teller Clwtr Fed Sav & Loan h1650 Harbor Dr ◎
" Jobie J (Ruth L) managing dir Bayview Gardens h1453 Ambassador Dr ◎
" John C (Rose E) studt h407 N Mars Av
" John O electn Hart Elec rPalm Harbor Fla
" Joseph J (Marian G) mach Aerosonics h1761 Dorchester Rd ◎
" Le Roy Rev retd h308 S Madison Av ◎
" Lena G (Wid Wm M) h1461 S Jefferson Av ◎
" Lenzy roofer Advance Roofing & Sht Mtl r800 Marshall St
" Leonard K (Ella M) lab Clwtr Gas Utility Div h706 Palmetto St ◎
" Lois studt rGreenwood Apartments Apt 12
" Lonnie (Josephine) plstr h22 S Washington Av
" Lovely T (Wid Harry) maid h607 Alden Av ◎
" Lutherene Mrs maid h1397 Crosby St (L) ◎
" Mack mtcemn Clwtr Sun h1127 Brownell St ◎
" Margt kitchen asst Fla Council For The Blind Stand rGreenwood Apts Bldg 20 Apt 11
" Margt Mrs h812 Metto St
" Margt E cafeteria wkr Largo Central Sch r410 Tralee St (L)
" Margt W Mrs assoc Koch & Jones Realty r1117 Sedeeva Dr
" Marie G Mrs nurse Sun Coast Osteo Hosp r216 14th Av SW (L)
" Mary F Mrs bmo County Tax Assessor r201 David St
" Maxine asmblr Honeywell h13155 117th St N (L) ◎
" Melvin T (Mildred H) dir State Dept Of Veterans Affairs h244 Aberdeen St (D) ◎
" Minnie (Wid Danl) h1202 Baskin Dr (L) ◎
" Morris F (Inez) driver Sunbeam Bakers r1517 W Virginia La
" Naomi prsr Model Clns & Lndry r1259 Seminole St
" Nathl (Naomi) custdn Palmetto Elem Sch h1259 Seminole St ◎
" Parry L Mrs maid hGreenwood Apartments Apt 2
" Phyliss maid H D Cafeteria r308½ Madison Av
" Queen Mrs maid hGreenwood Apartments Apt 12
" Robt C (Olga M) (Natl Health Ins Agcy) h441 Corvette Dr (L) ◎
" Robt J (Marie A) sht mtl wkr h216 14th Av SW (L) ◎
" Robt K r441 Corvette Dr (L)
" Robt S (Virginia H) stamp dlr 303 N Highland Av h303 N Highland Av ◎
" Royce A (Helen M) tech Genl Elec h7055 Darien Way ◎
" Rubye E Mrs h1124 Gould St ◎
" Sarah C studt r244 Aberdeen St (D)
" Sidney F (Marian N) retd h3853 Harbor Heights Dr (L) ◎
" Vincent R Jr (Sandra L) tech Jersey Jim Towers TV & Air Conditioning h710 1st Av NE (L)
" Wesley L (Lucille M) retd h3672 High Bluff Dr (L) ◎
" Willie C (Carrie L) porter Stone Buick h2322 119th St N (L) ◎
" Wilmore (Edith L) distr servmn City Water Utility Div h1330 Arbelia St ◎
" Wilson E (Frances) sht mtl wkr Sunset Air Conditioning h201 David Av ◎
Djupe Reuben N (Billie L) retd h117 Bayside Gardens
D'Jurhuus Paul (Marieta S) retd h1035 Osage St ◎
Dlouhy Frank (Neva) winter res h501 Mandalay Av Apt C18
" Gladys (Wid Joseph) retd r1810 Palmcrest La (L)
" Richd B studt r1810 Palmcrest La (L)
" Richd J (Roberta B) emp Birch Agcy h1810 Palmcrest La (L) ◎
" Roberta B tchr Dunedin Sr Hi Sch r1810 Palmcrest La
D'Maria's Beauty Salon (Philip N Iannone) 1738 Drew St
Doak John W (Mary H) retd h711 22d St SW (L) ◎
Doan Maurice R (Gladys) retd h2090 US Hwy 19 N Lot 101
" Robt (Beth) mgr Eagle Army & Navy Store h2277 S Lagoon Cir
" Robt E (E Ann) slsmn Hynson Wescott Dunning h1438 Viewtop Dr ◎

Lucas
a Great Name in PAINTS
D. P. I. QUALITY PAINTS, INC.
FORMERLY BLACKBURN BROS. PAINT STORE
THE SOLUTION FOR ALL YOUR PAINT and WALLPAPER PROBLEMS
We Will Be Glad to Recommend A Painting Contractor
532 S. Missouri Ave.
PHONE 446-0511
Clearwater (33516)

1 OF 40 NATIONAL ASSOCIATION REALTORS BOARDS
RAY K. BRUCH, REALTOR
COMPLETE REAL ESTATE SERVICE
Waterfront—A Specialty
606 Mandalay Ave.
Clearwater Beach (33515)
Member Greater Clearwater Chamber Of Commerce
Tels. 446-0203
Res. 442-8958
MLS

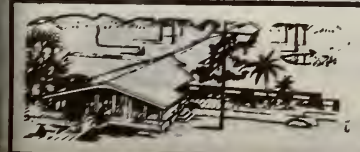

Highland Pines
NURSING MANOR INC.
1111 S. Highland Ave.
Phone 446-0581
(See Page 63 Buyers' Guide)

GEORGE & RUSS MOBILE HOMES INC.

Sales and Service

Florida's Finest Selection for Every Taste and Need

2347 Gulf-to-Bay Blvd.

Telephones 446-6333 and 446-6397

(See Page 57 Buyers' Guide)

CREDIT BUREAU CLEARWATER COLLECTION DIVISION, INC.

HANDLING ALL TYPES OF CLAIMS — NO COLLECTION, NO CHARGE

BONDED — EFFICIENT COLLECTION SERVICE

SUITE 201-210 COURT SQUARE BLDG., 606 COURT ST., P.O. BOX 651 (See Page 30 Buyers' Guide) PHONE 442-1773

DOAN

" Vincent R (Joan) emp US Soc Security Admn h1408 Byram Dr ◎
Doane Dorothy K (Wid Herbert J) bkpr Castlewood Corp h1585 S Madison Av ◎
Dobbie Wm mech Bob Lee Garage r8320 Robin Rd (L)
Dobbins Claude M (Virginia C) mech Frank's Body Shop h1637 Santa Anna Dr (D) ◎
" Gary E studt r1979 Ashland Dr
" Harvard E (Peggy E) park mtce D Pks & Recreation Dept h1979 Ashland Dr ◎
" Hazel B (Wid Clyde A) h1818 San Mateo Dr (D) ◎
" Norman M (Betty J) whsemn Genl Tel h1390 Orange Av (D) ◎
" Richd G (Evelyn R) tchr Largo Sr Hi Sch h1613 Fruitwood Dr ◎
Dobbs A Marzee (Wid Andrew A) v-pres Technical Talent r1782 Royal Oak Pl W (D)
" Bobby D (Mary A) installer Burnup & Sims h1369 Regina Dr W (L) ◎
" House Inc Everett True Mgr restr 1264 Cleveland St
" Travis E (N Irene) emp Girdler Foundation h1515 Winding Way ◎
Dober Bernice Mrs recpt Joe Alexander Realty h bldg 11 Fleetwood Manor Apts Apt 3
Dobey S Tony (Lola B) mason contr 936 Howard Av (D) h936 Howard Av (D) ◎
" Wm A USN r936 Howard Av (D)
Dobie Nina M Mrs nurses aide Mease Hosp & Clinic h801 Main St (D) Lot 6
Dobkins John M (Daisy R) retd h446 Embassy Mobile Home Park
Dobos Donald R (Jacqueline E) pntr contr 3445 Adrian Av (L) h3445 Adrian Av (L) ◎
" Jacqueline E nurses aide Sun Coast Osteo Hosp r3445 Adrian Av (L)
" Joseph (Mary H) retd h1937 Rainbow Dr
Dobresk Darrell studt r361 Palm Island NE
" Saml (Marilyn L) assoc Ray K Bruch Realtor h361 Palm Island NE ◎
Dobson Charles F studt h2491 Nursery Rd Lot 39
" Ethel M (Wid Albert O) h314 3d Av SW (L) ◎
" Irie W (Edith H) retd h1010 Eldridge St ◎
" Lynn S (Sally) h2991 Los Altos Dr (BB) Apt 3
" Marie B Mrs nurse 104 Melody La (L) h104 Melody La (L) ◎
" Maurelle C (Margt C) h1612 Suffolk Dr ◎
" Nollie C (Wid Sidney) r1010 Eldridge St
" Roscoe C (Gladys M) retd h200 S Highland Av ◎
" Roscoe C Jr (J Rhys) drftsmn Custer Constn h116 S Keystone Dr ◎
" Virgil P (Opal C) retd h1071 Sedeeva St ◎
" Wm A Jr (Frances B) eng Honeywell h852 Porter Dr (L) ◎
Dockam Alice (Wid J Clinton) h100 Bluff View Dr (BB) Apt 204b ◎
Dockerty Wm D (Mary Jane) comnr County Comnrs rSt Petersburg Fla
Dockery Edw P exterminator Terminix r1140 Woodbrook Dr (L)
" Raymond E (Lucille M) retd h1211 S Lake Dr ◎
Dockray Marion B h342 S Buena Vista Dr (D) ◎
Dockry Florence A nurse Mease Hosp & Clinic r480 7th St S (SH)

DOCTOR'S SERVICE BUREAU INC, M E Waters Jr Pres, Medical, Dental, Retail, Collections, Suite 213 Metropolitan Bldg 314 S Missouri Av, Tel 442-0461

" Telephone Service Peninsular Telephone Answering Service Oprs 3 S Greenwood Av
Dodd Anna D (Wid Harold L) retd h1331 Main St (D) Lot 255
" Harold R h2040 Douglas Av ◎
" Hugh r512 14th Av NW (L)
" Ruby W Mrs h512 14th Av NW (L) ◎
" & Shrodes Carpets Willard H Dodd Pres Robt F Shrodes Sec-Treas 1234 S Highland Av
" Walter E (Winifred) retd h334 Glen Ellen Ct
" Wilhelmina O Mrs emp County Bd Educ h bldg 8 Fleetwood Manor Apts Apt 1
" Willard H (Eliz S) pres Dodd & Shrodes Carpets h125 Windward Island ◎
Doddridge Neva (Wid E W) h448 Locklie St (D) ◎
Dodds Earl B (Helen) retd h1208 Keene Rd ◎
" John H (Cath D) retd h711 S Lincoln Av Apt B8
Dodge A h101 Honeyvine Mobile Home Pk
" Bertha H Mrs retd h1178 Woodlawn St ◎

DODGE

" Kay A (Wid Wilbur G) h1014 Hillcrest Mobl Home Park
" Lee (Mary) retd h330 Embassy Mobile Home Park
" Lucian C (Margt C) custdn h1643 Santa Anna Dr (D) ◎
" Philip (Ruth) retd h717 Sou Comfort Mobile Vil
" Ralph (Rosa) h610 W Bay Dr (L)
" Richd H (Jean H) supvr Aetna Life & Casualty Ins h1033 Flushing Av ◎
" Robt (Blanche G) h522 James St (D) ◎
" Roland A (Hazel E) retd h100a Town & Ctry Mbl Hm Pk (L)
" Rosa Mrs mgr Wurtz Motel r610 W Bay Dr (L)
Dodson Albert E W (Ida S) retd h1478 Grove Cir ◎
" Alvin E (Esther J) horse trainer h2240 Morningside Dr (SH) ◎
" John P (Jane A) USA h250 Bel-Forest Dr (BB)
" Mary M (Wid Linden S) retd h1753 Greenlea Dr ◎
" Phyllis R studt r1209½ Sunset Point Rd
" Robt S boat bldr Morgan Yacht r1753 Greenlea Dr
" Roy E (Estelle S) retd h222 Temple La (L) ◎
" Ruth Mrs cook County Bd Educ h1209½ Sunset Point Rd
Dody's Coin Laundry & Dry Cleaning Center (Charles R And Mrs Doris J Hoshal) 1245 S Ft Harrison Av
Doe Thelma nurse 518 Jones St h518 Jones St

DOELKER RICHARD E (Myrl P), Asst Sec-Branch Mgr First Federal Savings & Loan Association Of Clearwater, Gulf-To-Bay Plaza At Belcher Rd, Tel 446-5077, H13885 Meares Dr, Largo, Fla, Tel 595-1055

Doell Reinhold (Inge) retd h1405 Joel La ◎
Doepp Winifred (Wid Herman) h303 Green Acres Mobl Home Pk
Doering John C (Lorine A) h764 Pinewood Dr (D) ◎
Doeringer Charles A (Agnes J) h608 Pineland Av (B) ◎
Doerner Wm (Marie A) retd h210 Regina Dr S (L) ◎
Doerr Hans J (Ethel M) retd h2450 Trade Winds Dr W (D) ◎
" Iva V (Wid Ray A) retd h311 Heron Rd ◎
" Margt C (Wid Charles) h501 Mandalay Av Apt C3
Dog N Suds Of Dunedin (William D Crone) restr 2028 Bayshore Dr (D)
Doggart Sam mech Ed & Gary's Auto Serv rSt Petersburg Fla
Dohany W James summer res h501 Mandalay Av Apt G13
Doherty Geo W (Wilma L) retd h110 N Arcturas Av ◎
" John S (Nancy J) admn asst Honeywell h1206 Kapok Kove Cir ◎
" Marion r4017 Harbor Hills Dr (L)
" Muriel Mrs swtchbd opr Larry Dimmitt Inc r1766 Owen Dr
" Patk (Mary M) h1463 Brookside Blvd (L) ◎
" Philip M (Brenda D) carrier PO h2911 Rosemary Dr (L) ◎
" Richd A (Muriel) installer Genl Tel h1766 Owen Dr ◎
" Robt h16 Hibiscus Rd (B) ◎
" S Ethel h4017 Harbor Hills Dr (L) ◎
" Thos N (Katherine T) retd h1316 Arden Av ◎
Dohm Andy J (Thelma) retd h603 Mandalay Av Apt 22
" Oscar A (Helen R) retd h612 Palm Av (B) ◎
Dohme J R (Bonnie L) genl contr 1550 Walnut St h1550 Walnut St ◎
" Sharon R studt r1550 Walnut St
Dohner Donald (Bonnie) atndt Clyde's Sunoco Serv r8465 75th Av N (L)
Doig Alex S (Barbara J) repr Genl Tel h1427 Eastfield Dr ◎
" Wm (Janet F) retd h1983½ Nursery Rd
Dokken Henry M (Almeda I) retd h1641 Sunset Point Rd ◎
" Lyle V (Diaeon's Corner) r1921 Souvenir Dr
" Patricia A Mrs choir dir Prince Of Peace Evangelical Luth Ch r810 Kakusha Mobl Park
" Vernon L (Esperonce M) retd h1921 Souvenir Dr ◎
" Wayne C (Patricia A) (Wayne's Corner) h810 Kakusha Mobl Pk
Dokter Lynn E ofc sec Thompson Constn h507 Golden Tringl Mbl MNR(L)
Dolan Charles F (Marie) h325 Donovan's Trailer Park
" Herbert J h1729 Sunset Dr ◎
" Jane A (Wid Edw J) h1780 Linwood Cir ◎
" Mabel S (Wid Edw J) h539 Wildwood Way ◎
" Richd A (Carol H) v-pres Interpak Corp h124 Midway Island ◎
" Robt A (Flossie B) slsmn F H Ross h1622 Sherwood St ◎
Dolce Joseph (Julia) retd h880 Mandalay Av Apt 1203
Dold Margt Mrs (Five-Eight-O Beauty Salon) r921 Victor Dr (D)
" Otto (Margt) retd h921 Victor Dr (D) ◎
Dole Julius A (Lucille M) lawnservice 2558 Belleair Rd h2558 Belleair Rd ◎
" Lawrence H studt r2558 Belleair Rd

More goods are bought and sold through the Classified Business Lists of the Directory than by any other medium on earth.

HAYDON PAINT CO.

All Painting Supplies — Wallpaper

(See Page 66 Buyers' Guide)

108 N. MYRTLE AVE. — An Acre of Free Parking — PHONE 442-7134

Gleem PAINTS

H.E. ERNST
PLUMBING CONTRACTOR — REPAIRS — SEWER INSTALLATIONS
BRUNER FULLY AUTOMATIC WATER SOFTENERS
611 Palm Bluff St., Clearwater (See Page 68 Buyers' Guide) Tels. 446-7788 and 446-7988

DOLE
" Lloyd E (E Ruth) h1437 Regal Rd ◎
Dolenshek Henry (Florence) (Coach Mobile Home Pk) h2491 Nursery Rd
Dolin Henry R retd h701 8th Av NW (L) Lot 50
Dolittle Arth (Evelyn A) retd h1146 San Remo Dr ◎
Dolk Helen G Mrs retd h130 Patricia Av (D) Lot 43
Doll Beverly S teller First Natl Bk Of Clwtr r940 Cedarwood (D)
" Charles A (Lavonia E) h1823 Douglas Av ◎
" Charles A Jr handymn Pinellas Poultry Mkt r1823 Douglas Av

DOLL GEO LYMAN (Beverly S), Funeral Dir Moss Funeral Home & Crematorium Inc 802 N Fort Harrison Av, Tel 446-2375, H940 Cedarwood Dr (Dunedin), Tel 733-2492

" House Beauty Salon The (Mrs Margt E Rush) 1610 N Missouri Av (L)
" House Carpets (Lewis E Doll) 2824 E Bay Dr (L)
" House The (Mrs Margt E Rush) beauty shop 930 Patricia Av (D)
" Lewis E (Joyce J) (Doll House Carpets) h7000 Darien Way ◎
" Marie E (Wid Laurance) retd h1623 Summerdale Dr
" Paul J (Margt M) h1243 Oakview Av ◎
Dollar Saver Builders Supply Inc Roland C Phillips Pres C E Ware V- Pres Mrs Marie J Phillips Sec-Treas 701½ Lakeview Rd
" Wm A (Dean C) ins agent Life Of Ga Ins h3259 San Bernadino St ◎
Dolle Peter H (Amy S) retd h2220 Watrous Dr (D) ◎
Dolloff Gladys A Mrs hBayview Gardens Apt 59c
Dolly A reg nurse County Nursing Home rSeminole Hills Fla
Dolnik Charles R (Thelma L) retd h1695 Woodridge Dr ◎
Dolphin Apartments (Joseph H Maltet) 475 East Shore Dr
" Products Inc Robt Reeder Pres boat mfrs 1965 Carroll St
Dolven Frank M retd h517 Edenville Av
Domagala Donald W (Roberta L) (Helen & Don Harbor Marina) h1045 Conant Av (SH) ◎
" Linda Mrs x-ray tech Alf Shick rTampa Fla
Dombroski Paul B (Mary P) retd h1255 Nelson St (D) ◎
Dome Helen A h516 Wilkie St (D)
Domenfeld Harry Youth Center 235 6th Av N (SH)
Domenico Steven S (Rae) emp Fairchild Hiller h1319 St Thomas Dr ◎
Domingues Gloria S retd r1255 Pierce St
Dominick David C (Ruby P) insp US Govt h1360 Highfield Dr ◎
Dominik Gertrude A (Wid Edw A) h1703 Meredith La (B) ◎
Domino Joseph (Doris) retd h1453½ Gulf-To-Bay Blvd ◎
Dominquez Christine C Mrs (Oceanic Apts) r1625 Laura St
Dommasch Wm M retd h1515 Citrus St ◎
Domonkos Mary teller First Natl Bk Of Clwtr rTarpon Springs Fla
Domres Apartments 409 1st Av NE (L)
" Apartments 415 1st Av NE (L)
" Arth H (Marie G) retd h409 1st Av NE (L) Apt 1 ◎
" Thos A (Linda M) h12779 Oak St (L) ◎
Don's Auto Glass (Donald P Shirley) 1005 Park St
" Barber Shop (Donald L Reed) 953 Broadway (D)
" Foreign Car Service Center (Donald E & Mitzi A Kearney) repr 1111 Court St
" Texaco Service (Donald D Johnson) 1501 Gulf-To-Bay Blvd
Donachie Mary E Mrs h1500 W Bay Dr (L) Apt 111
Donadio Anthony P (Olta J) retd h2349 W Bay Dr (L) ◎
Donaghy Thos L retd r2315 Jones Dr (D)
Donahey Dewaune C sec First Natl Bk Of Clwtr r1111 Woodbrook Dr S (L)
" Dewaune C sec First Natl Bk Of Clwtr h1111 Woodbrook Dr S (L) ◎
" Joseph G Jr (Tina) (Mosley & Donahey) h14 S Corona Av
" Tena R Mrs ofc sec Sylvan Abbey Mem Pk r14 S Corona Av
Donahue Alvin H (Helen N) retd h880 Mandalay Av Apt 1205
" Dennis (Florence) retd h123 S Haines Rd Lot 221
" Doreen M clk L C Cassidy & Sons r1312 Ohio Av Palm Harbor
" Hariett Mrs r405 7th Av SW (L)
" Jacqueline opr Beach Beauty Salon h904½ Drew St
" Marion slsmn Manatee Seed-Sod Garden Shop r1387 Robinhood La (D)
" Michl J (Kathryn J) emp Link Aviation h2046 Valencia Way ◎
Donald Harry W (Ruby A) tech Jim Walters Research h512 Scotland St (D) ◎
" Hugh M (Sarah E) h522 Norfolk St (D) ◎
" L Richd (Neva M) (Modern Masonry Contr) h2286 Nursery Rd
" Mary R (Wid Walter G) ofc sec Richards Nodine Gilkey Fite & Meyer h101 Harbor View La (L) ◎

DONALD
" Patrick studt r101 Harbor View La (L)
" Rachael h698 Union St (D) Apt 5
Donaldson Anne B Mrs tchr Tarpon Springs Sr Hi Sch h1320 Fairway Dr (D) ◎
" Annie M Mrs maid Plumosa Motel h1615 N Washington Av
" Clarence Y (Dorothy J) h954 Fountainhead Dr (L) ◎
" Edw C (Eugenia L) (Pasco Limousine) h1318 Fairmont St ◎
" Edw C III USAF r1318 Fairmont St
" Eugenia L nurse J Sudler Hood r1318 Fairmont St
" Geo J Jr (Lola G) retd h1575 Idle Dr ◎
" Geo W (Joanne) eng Genl Elec h943 Irene Av (L) ◎
" Glenn L (Stella C) wldr Kolz Mach & Welding h1029 Marine St ◎
" Margt G (Wid Chas J) retd h1832 West Dr ◎
" Naomi A (Wid John L) h340 Sky Harbor Mobl Ests
" Wm T retd h25 Belleair Village (L)
Donalt Gary studt r468 Limewood Av (D)
Donat Joseph W (Ruth I) retd h623 Fairmont St ◎
Donatello Don A (Evelyn G) v-pres-sec D & E Terrazzo Inc h1536 Drew St ◎
Donath Max (Florence) retd h1331 Main St (D) Lot 24
Donaty Robt L (Dollie M) teller City Natl Bk h2893 Brookfield Dr (L) ◎
" Robin studt r2983 Brookfield Dr (L)
Donchain Peter (Margt) retd h204 Bunkerhill Dr (D)
Dondero Harold S h307 Avanda Ct Apt 2
" John h324 New Ranch Trailer Pk
" John E (Treva M) chef Oyster Bar h1664 Palmwood Dr ◎
Donegan Cecil S (Wid Charles E) h bx991 Donegan Rd Rt 2 (L) ◎
" Dennis G (Sigrun K) repr Genl Tel h1323 Spalding Rd (D)
" Emma W Mrs ofc sec Allied Precision Products r1261 Spaulding Rd (D)
" Margt M (Wid Christopher L) h710 S Glenwood Av ◎
" Pat retd hDonegan Rd Rt 2 (L) Lot 16
" Richd L (Constance) h1566 Havana Way ◎
" Thos E retd h880 Mandalay Av Apt 641
" Thos M (Emma W) mach Anderson Auto Parts h1261 Spalding Rd (D)
Donehoo Robt F Jr (Margt K) eng Honeywell h1894 Oakdale La S ◎
Donelski Pauline M bakers hlpr r1008 Seminole St
Donelson Emogene S Mrs tchr Safety Harbor Elem Sch rTampa Fla
Doney Thos r606½ N Ft Harrison Av
Donigan Vera (Wid Lloyd J) h2067 Timber La ◎
Donk Betty R Mrs (Happy Time Day Nursery) r351 Acropolis Dr (D)
" Joseph A Jr (Betty R) emp Twin Lakes Mfg h351 Acropolis Dr (D) ◎
Donleavy Marlene studt r608 S Duncan Av
Donley Dorothy M Mrs clk City Finance Dept r1549 Grove St
" Walter L (Dorothy M) lab formn ii County Hwy Dept h1549 Grove St ◎
" Walter L Jr (Gayle M) yd wkr r222 Beltrees St (D)
Donnary Charles A (Gertrude) h810 1st Av NW (L) Apt 5
Donnell A Douglas (Anita R) h1711 Laurie La (B) ◎
" Francis S (Mary L) USA h830 Harbor Island ◎
" John R (Roberta O) carp County Water Sys r9466 Crestview St (L)
" Kerry L studt r830 Harbor Island
Donnelly Bruce M (Judith A) (Donnelly's Club Shop) h1637 Pine St SW (L) ◎
" Jesse V (Cicely A) mech Kapok Tree Gulf Serv h805 Edenville Av ◎
" Joseph J (Betty H) h1519 Sandy La ◎
" Julia G (Wid Edw G) retd r1262 Grenada Av
" Susan M nurses aide Sun Coast Osteo Hosp r1109 18th Av SW
" Wm E (Celia) retd h2766 US Hwy 19 N Lot 40
Donnelly's Club Shop (Bruce M Donnelly) golf sls 1252 Seminole Blvd (L)
Donner Elmer custdn Oak Grove Jr Hi Sch r2185 US 195
" Elton J (Ruth E) (Donner's Gulf Serv) h1616 S Frederica Dr ◎
" Geo J retd r1841 Barbara La
" Virginia M (Wid Nicholas M) h965 Bruce Av ◎
Donner's Gulf Service (Elton J Donner) 1460 S Missouri Av
Donnet John (Marion W) retd h100 Glenneslane (D) Apt 109
Donnithorne C H retd h1331 Main St (D) Lot 446
Donock Walter (Mary) musician Jack Tar Hotel h326 Jeffords St

SNUG TAVERN
MIKE and ELLIE BUFFARDI, Owners
BEER • WINE • HOME COOKED FOOD
DOG RACING PROGRAMS • BILLIARDS • BOWLING and PINBALL MACHINES
1485 Gulf-To-Bay Blvd. Tel. 446-9765

H. L. JAMES
REALTOR
INSUROR
A Complete Real Estate Service
302 W. Bay Dr. Largo, Fla.
Telephones 584-7189
Nights, Sundays Holidays
584-2271

COMPLETE STEREO SYSTEMS FOR AUTO • HOME • BOAT
STEREO-RAMA
Largest selection of Stereo players and tapes in the bay area
1857 Gulf-to-Bay Blvd. (33516) Telephone 446-9441

LENNOX TACK & WARREN, Inc. LENNOX
HEATING AND AIR CONDITIONING
ROOFING — SHEET METAL WORK
806 Pierce St. (See Page 4 Buyers' Guide) Phone 446-5014

HAROLD A. BJORK
REAL ESTATE
Homes
Conventional
FHA and VA
Financed
Mrs. Virginia C. Bjork
Contractor
FINE HOMES
COMMERCIAL BUILDINGS
1700 NURSERY RD.
PHONE 446-0225
(See Page 75 Buyers' Guide)

Donofre Doris H (Wid E Albert) escrow ofcr St Paul Title Ins Corp h2346 Dora Dr ◎
Donohoe Ethel A (Wid Tracy R) retd h49 Rainbow Ct (L)
" Ralph K (Margt F) mechanical tech Technical Educ Center h493 Lakeside Pl (L) ◎
Donohue Cora S (Wid James A) h2120 Mangrum Dr (D) ◎
" David D (Eileen) retd h43 Broadway (D)
" Edwin J (Rose P) h905 Normandy Rd ◎
" Marion J (Phyllis J) h1387 Robin Hood La (D) Apt 2
" Thos M (Veronica Ruth) retd h1631 Parkside Dr ◎
Donovan Eileen R nurse Mease Hosp & Clinic h1628 Dartmouth St ◎
" Frances K retd h1335 Lakeview Rd
" Geo C Jr staff acct Turnburke Brock & Gadney rSeminole Fla
" Geo J (Lucille) retd h223 Palm Island SW ◎
" Geo T (Amy) retd h1405 S Hercules Av ◎
" Harold (Edith) winter res h209 Twin Palms Mobl Home Ct
" J Francis (Helen A) h1868 Francis Dr ◎
" James L (Marjorie M) retd h910 Lotus Path ◎
" James T (Ursula D) supvr Allstate Ins h1787 Woodridge Dr ◎
" John F (Helen C) h1328 Woodbine St ◎
" Kenneth K (Dolores J) (Avalon Travel Trailer Park) h1438 Highfield Dr ◎
" Mike C (Velma W) dispr Belleair Police Dept h345 Shirley Av (B) ◎
" Ralph dep County Supvr Of Elections rSt Ptersburg Fla
" Robt r1405 S Hercules Av
" Robt S (Ann H) staff member Natl Air Acacemy h1722 N Highland Av
" Roy J (Ruth M) retd h223 Island Way Apt 403
" Wm P (Anna C) insp FHA h619 Elizabeth St (L)
Donovan's Trailer Park (Oscar Allen) 1940 US Hwy 19 S
Donut Delite Bakery (Robt D And Mrs Jean M Sutor) 462 Mandalay Av
Doody Lawrence J (Effie) h980 7th St NW (L) Lot 82
Doole Clara E (Wid Thos) retd h11 N Saturn Av ◎
Dooley Avangelia opr Talk O The Town r1838 Overbrook Av
" Bernard J (Darlene H) emp E A L h2390 Harrison Dr (D) ◎
" Edw (Angela) USA h1838 Overbrook Av
" Wm R slsmn Superior Auto Serv rPinellas Park Fla
Doolittle Art h1331 Main St (D) Lot 270
" Gerald J (Louise W) retd h146 Bayside Dr (CB) ◎
" Joan Mrs h2008 6th Av SW (L) ◎
" Myrtle C (Wid Russell) h501 Mandalay Av Apt D5
" Winslow H (Emily) retd h2000 E Bay Dr (L) Lot 165
Doorn Jacob (Margt) retd h2790 US Hwy 19 N Lot 58
Doornbosch Geo W retd r2027 Indigo Dr
" Walter W (Margt C) retd h2280 Granger Dr ◎
Dopirak Danl M USAF h175 2d Av NE (L)
" David P USN r540 6th St S (SH)
" Elaine J Mrs mgr Pick Kwik r540 6th St S (SH)
" Georgia Ann studt r540 6th St S (SH)
" Peter (Elaine J) supvr Pick Kwik Gro h540 6th St S (SH) ◎
" Twyla C bkpr Harbor State Bank r175 2d Av NE (L)
Dopman James B (Veronica E) retd h1582 Trotter Rd (L) ◎
" Wm studt r1582 Trotter Rd (L)
Doran James mgr Minnie Pearl's Chickens r512 Braginton Av
" James C (Edith P) mtcemn i County Hwy Dept h665 Crescent Dr (L) ◎
" Joseph J (Mary B) slsmn Bruce Taylor Realtor h812 Bohenia Cir ◎
" Lila M (Wid J Rex) kitchen wkr Suncoast Hosp h2312 Belmar Dr (L) ◎
Dorand Geo asst mgr Grant's
Dorch Hubert F (Alice E) mach h1249 Bay Shore Blvd (D)
Dorchester Mollie Mrs h1032 Main St (D)
Dore Leslie W (Edith E) (Dore's Lawn Mower Shop) h1706 Lake Av ◎
Dore's Lawn Mower Shop (Leslie W Dore) 300 1st St NW (L)
Doren Ford E (Rose) h306 Boulevard Trailer Park
Dorer Stephen (Gladys) retd h277 Sunny Grove
Dorey Marion B Mrs bkpr Douglas Arms Constn rOzona Fla
" Ronald E (Geraldine) loan clk Bk Of Clwtr h221 S Grove Cir (D) ◎
" Wm J (Alice K) (Dorey's Trailer Service) h2076 US Hwy 19 S ◎
Dorey's Trailer Service (Wm J Dorey) trailer sls & repr 2076 US Hwy 19 S
Dorge A Caroline (Wid Charles H) h2100 Nursery Rd Apt 10d ◎
Dorian Ada Mrs reg rep Raymond James & Assoc rSt Pete Fla
" Art Classes (Mrs Doris M Rohr) 315 S Bayshore Dr (SH)

DORIAN

" Homes Inc Lee Dorian Pres Mortimer Gordon V-Pres 1923 W Bay Dr (L) Unit 3
" Lee (Phyllis J) pres Dorian Homes h424 Harbor View La (L) ◎
Dorland I Hager (Margt L) retd h3016 Brookfield Dr (L) ◎
Dorman Bernard M (Hattie M) h2420 Duncan Dr (BB) ◎
" Margt P Mrs nurse Vets Admn Hosp h301 S Fernwood Av ◎
" Paul USN r301 S Fernwood Av
Dormer Darlene M studt r2358 St Charles Dr
" James J (Doris J) retd h2358 St Charles Dr ◎
Dorminy Herman H (A Laverne) carrier PO h205 Edgewater Dr (D) ◎
" Jack H (Letty P) retd h2066 S Druid Cir ◎
" Leon (Sara B) opr Davis Pit h325 David Av ◎
Dorn Wm J (Rowena K) bartndr Town Hse h64 Somerset St
Dorna Ione A (Wid Chris) h107 Sunny Grove
Dornan Harry J (Rita C) servmn County Bd Educ h131 Far Horizons Mobl Home Pk
" Rita C cook Oak Grove Jr Hi Sch rPO Box 281
Dornau Kurt T (Otty K) retd h606 S Betty La Apt 4
Dornbos Gertrude H Mrs ofc sec H P Hood & Sons h1405 Laura St ◎
Dorning Lillie S (Wid Charles W) h2203 S Euclid Cir ◎
Dorofeuk Kathryn M Mrs bmo Honeywell h354 Plumosa Dr (L) ◎
Dorosh Olga P bkpr Gulf To Bay Bank & Trust r2016 Coronet La
" Paul (Olga P) insp Mut Of Omaha h2016 Coronet La ◎
Doroshow Sidney R (Marie H) sls rep h921 Stephan Foster Dr (L) ◎
Dorothy Apartments 1871 Stevenson Av
Dorr Cath M h4053 Harbor Hills Dr (L) ◎
" Essie M (Wid Bernard) salad dept Pelican Restr h350 Beltrees St (D) ◎
" Gertrude A h4053 Harbor Hills Dr (L) ◎
" Janet R Mrs nurse Mease Manor h1331 Main St (D) Lot 461
Dorrah Viola S (Wid Emil) h960 Highland Av (D) ◎
Dorsano Cath M (Wid Angelo) retd h231 21st Av SE (L) ◎
Dorsch Elmer E (Grace E) buyer Fla Retail Owned Grocers h1731 Ridgeway Dr ◎
" Gorden L (Ethelyn H) retd h1869 Ridgeway Dr ◎
" Grace emp St Pete Jr College r1731 Ridgeway Dr
Dorset Apartments (Frank T Horner) 1410 Park St
Dorsett Sterling L (Zada M) electn Genl Tel h240 11th Av S (SH) ◎
Dorsey Alzena Mrs maid h903 Railroad Av
" Bertha M Mrs slswn The Village Shop h1143 Kingsley St
" Beulah D (Wid Henry) retd h2325 Watrous Dr (D) ◎
" Cath H retd h1326 Weber Dr ◎
" Geo P (Ruth R) clk Bayview Gardens h3057 Meadow View Av (L) ◎
" I Le Roy (Nelle H) h432 Bay Av Apt A1
" Joe N (Lula M) lab Belleair Town Garage h13460 121st St N (L) ◎
" Joe N mech Guy White Sunoco Serv Sta h13661 120th St N (L) ◎
" Leo M jan County Nursing Home r13460 121st St N (L)
" Pinky maid County Nursing Home r13460 121st St (L)
" Walter J (Dorothy H) h12496 136th La N (L) ◎
Dort G Prentice (Eliz A) lieut Largo Police Dept h1911 8th St SE (L) ◎
" M Irene (Wid Robt W) h865 Ulmerton Rd (L) ◎
" R Darlene studt r865 Ulmerton Rd (L)
" Roberta emp Jack Tar Hotel h1401 N Garden Av
Dorweiler Mae M (Wid Charles) h605a N Osceola Av
Dosch Nola E (Wid Benj H) (Tri City Nursery) h1845 US Hwy 19 S ◎
Doss Helen Mrs h338 Skyeloch Dr W (D) ◎

DOT REALTY-REALTORS (Mrs Doris H Stupplebeen), Realtor, Complete Real Estate, Sales And Service 1919 Drew St, Tels 446-7228 And 447-2293

Dothsuk James W (Gara A) body shop wkr Kenyon Dodge h1469 Marjohn St ◎
Dotschkal Anton (Elise K) retd h714 11th St NW (L) ◎
Dotson Dale M (Nancy G) clk Leeds Shoes (Tampa Fla) h1324 Tuscola Rd ◎
" Danny A porter Massey Andrews Plymouth r1572 Linwood Dr
" Edith F (Wid Howard) r1936 Overbrook Av
" Gladys V (Wid La Fayette C) h229 15th Av SW (L) ◎

WHO SELLS IT?
IS ANSWERED BY THE CLASSIFIED
BUSINESS LISTS IN THIS DIRECTORY

Electrical Service
McGee Electric Inc.
CONTRACTING AND REPAIRING
WIRING — FIXTURES — ELECTRIC HEATING
601 N. Myrtle Ave., Clearwater (See Page 41 Buyers' Guide) Phone 446-9548

BRANDENBURG FEED STORE
BABY CHIX HATCHERY POULTRY FEEDS
FERTILIZER - SEEDS - GARDEN SUPPLIES
OFFICE and FEED STORE 735 RAILROAD AVE. (DUNEDIN) FEED STORE PHONE 733-5050
ROBERT J. McMULLEN ENTERPRISES, Inc. (See Page 41 Buyers' Guide) OFFICE PHONE 733-3050

DOTSON
" Nancy Mrs ofc sec Richards Nodine Gilkey Fite & Meyer r1324 Tuscola Rd
" Russell L (Lucy E) plstr Bill Nelson Contr h1572 Linwood Dr ◎
" Steph R plstr Bill Nelson Contr r1572 Linwood Dr
" Wayne (Zelma D) plstr h634 Stremma Rd NW (L) ◎
Dotterrer Blanche B (Wid Charles M) h2470 Shelley St ◎
Doty Beulah B (Wid Steph W) h1541 Bonair St ◎
" Charles R (Florence B) retd h2074 Pine Ridge Dr ◎
" Donald A agt Western Fla Underwriting rSt Petersburg Fla
" Edith F Mrs bkpr WTAN&WTAN-FM Radio Sta h1475 Park St
" Ethel slswn Holt's Beach Wear
" Kenneth C (Jeanne B) golf pro Clwtr Country Club h15149 Newport Rd ◎
" Marie P (Wid Charles E) winter res h408 Orangeview Av ◎
" May E (Wid Howard E) h1113 14th Av NW (L) ◎
" Peter M (Pamela F) studt h1510 Murray Av ◎
" Wade (Betty R) h567 Palmer Rd (BB) ◎
Double R Bar (Ray E Hixson) liquors 1400 N Clearwater-Largo Rd (L)
Douda Frank E retd r341 Bailey St (SH)
Doug's Atlantic Station (Clifford F Douglas) 705 8th Av SW (L)
Dougan Clive L (Ruby L) eng Honeywell h115 Palmetto La (L) ◎
" Martha G Mrs slswn Woolworth's r739 Athens St (D)
Dougett Alden V (Helen B) retd h14372 Larboard La (L) ◎
Dougherty See Also Daugherty Daughtry And Doughty
" Doris K Mrs h2855 Gulf-To-Bay Blvd Rm 607
" Georgeanna V h417 S Garden Av Apt 8
" Howard W (Valeria J) retd h1377 Byron Dr ◎
" John (Margt) retd h323 Shady La Trailer Pk
" John L (Charlotte) retd h249 Jasper St (L) Lot 71
" John T (Lynn D) controller FAA h2100 Nursery Rd Apt 2c ◎
" Mary V (Wid Joseph J) serv rep Am Natl Bk Of Clwtr h2350 Chaucer St ◎
" Richd S (Virginia E) h2255 Claiborne Dr ◎
" Robt A (Mary L) eng Honeywell h2382 Sarazen Dr (D) ◎
" Urban D h400 N Osceola Av
" Wm J (Mary J) retd h1200 S Hillcrest Av ◎
Doughton Ward (Goldie) h201 Shady La Trailer Pk
Doughty See Also Daugherty Daughtry And Dougherty
" Edna E Mrs countergirl Uptons Lndry r268 Sunny Grove
" Elsie H (Wid Wm) r1823 Flora La
" John C (Edna E) retd h268 Sunny Grove
" Leila L Mrs h614 Woodrow Av NW (L) Lot 31
" Louis (Gloria) pkr Stewart Bonded Whse h514 Plumosa Av
Douglas See Also Douglass
" A L (C Daisy) refiner Sanders & Dimmitt h675 10th Av N (SH) ◎
" Albert USA r675 10th Av N (SH)
" Arms 100 Glenneslane (D)
" Arms Construction Co John R Wilson Pres Mrs Anna H Wilson Sec Treas 200 Glenneslane (D)
" Austin (Trudy) retd h247 Sky Harbor Mobl Ests
" Barber Shop (Robt S Jackson) 209 Douglas Av (D)
" Charles (Gene) retd h804 Jeffords St ◎
" Charles B (Sherry E) emp Fairchild-Hiller h311 N Prescott Av ◎
" Charlotte Mrs sec Imperial Land Corp h2100 Nursery Rd Apt 13b
" Clifford F (Marguerite G) (Doug's Atlantic Sta) rSt Petersburg Fla
" Cottage Court (Herbert Beaver) 445 Douglas Av (D)
" Daisy Mrs tchr Lincoln Nursery r675 10th Av N
" Dan M (Elaine G) USAF h bldg 20 Fleetwood Manor Apts Apt 9
" Darlene Mrs ofc clk Assocs Finance r1569 Adele Pl (L)
" Dorothy pres-treas Dorothy Douglas Inc r641 Douglas Av (D)

DOUGLAS DOROTHY INC, Dorothy Douglas Pres-Treas, Gavin R Douglas V-Pres, Stanley R Douglas Sec, Real Estate, Rentals, General Insurance 301 Main St (Dunedin), Tels 733-4000 And 733-5250 (See Page Y)

" E J Barney (Norma) mason contr 3091 Brookview Av (L) h3091 Brookview Av (L) ◎
" Elaine G Mrs ofc sec Statler-Hilton Inn rFleetwood Manor Apts Bldg 20 Apt 9
" Eliz Mrs rMease Manor
" Eliz L tchr Oak Grove Jr Hi Sch r208 7th Av S (SH)
" Emma M (Wid Elza M) r548 Chicago Av (D)
" Frank W (Carol J) emp Holiday Inn h115 Evelyn Av ◎

DOUGLAS
" Gavin R (Margt M) v-pres Dorothy Douglas Inc h538 Skinner Blvd (D) ◎
" Geo (Kath) retd h605 Michigan Blvd (D) Lot 41
" Harold (Annie M) retd h118 Glen Ellen Ct
" Harrison retd h1420 Douglas Dr ◎
" Hobert (Barbara S) servmn City Gas h620 Palm Pl (SH) ◎
" James (Estelle) lab h605½ Railroad Av
" Latitie B med typ Sun Coast Osteo Hosp r920 De Ville Dr (L)
" Lawrence Y (Sara S) (Casler Douglas & Baxter) rWall Springs Fla

DOUGLAS MANUFACTURING (Shales Inc), Dennis H Henegar Pres, Mrs Jacqueline Henegar Sec-Treas, Jalousies, Awnings, Screen Enclosures, Mirrors, "We Install The Best And Service The Rest," Jalousie Windows And Doors, Porch, Patio And Pool Enclosures 1115 Cleveland St, Tel 442-3158 (See Page 24 Buyers' Guide)

" Marjorie r641 Douglas Av (D)
" Melva Mrs h2098 Kings Hwy Apt 2
" Robt tech Ryles Radio & TV rTarpon Springs Fla
" Robt H (Darlene M) mgr Howard Johnson h1569 Adele Pl (L) ◎
" Roland tchr Clwtr Comprehen Jr Hi Sch rSeminole Fla
" Saml Z Jr (Isabel B) plant supt Fla Pwr h208 7th Av S (SH) ◎
" Shopping Center 209 Douglas Av (D)
" Stanley R sec Dorothy Douglas Inc h641 Douglas Av (D) ◎
" Thos Jr (May V) retd h745 Lantana Av (CB) ◎
" Thos F (Agnes P) h905 Okeechobee St N (SH) ◎
" Veronica studt r675 10th Av N (SH)
" W Lovett (Mary A) historian Dunedin City Hall h709 Palm Blvd (D) ◎
" Wm (Betty J) h22 Bayview Trailer Park
" Wm (Lillian) retd h48 E Grosse Point Dr (L) ◎
" Wm H (Latitia B) chem Honeywell h920 De Ville Dr (L) ◎
" Wm M (D Charlotte) ins agt Dorothy Douglas Inc r35 Lakewood Dr (D)
" Wm M (Delores E) photog Zayre's h1642 Santa Anna Dr (D)
" Wm S (Mary A) USN h2148 13th Av SW (L) ◎
Douglass Clemeunt T (Ethelyn L) h1367 Highfield Dr ◎
" Clif W (Ann L) retd h1807 Kendall Dr ◎
" Steph A (Mary) managing editor Clwtr Sun h1601 Santa Anna Dr (D) ◎
" Wm L (Florence E) retd h1710 S Patlin Cir (L) ◎
Doukas Rosella J (Wid Andrew A) assoc Sun Realty h867 Eldorado Av ◎
Doulens Homer (Nellie C) retd hBayview Gardens Apt 64e
Douthit Charlotte S (Wid Mac Leod) r1533 Paloma La (D)
Douthitt Paul h1030 Sedeeva St
Dove Carol studt r601 Railroad Av
" Kenneth A (Donna J) mech Alert Airconditioning h1206 4th St N (SH)
Dovel Gordon (Clara) retd h125 4th St (D) ◎
Dover Dobbie T mech hlpr Glass Serv rIndian Rocks Beach Fla
Dovey Richd (Ruth) retd h200 Holiday Trailer Ranch
Dow Deanna L data processor Community Hosp r212 S Lincoln Av
" Evelyn B (Wid Wm E) h2516 S Mineola Dr (L) ◎
" Floyd A (Eliz M) retd h602 Gardenia St (B) ◎
" Gynan D lab formn ii County Hwy Dept rTreasure Island Fla
" Louise M Mrs waitress Kapok Tree Inn h450 16th Av SE (L) ◎
" Melvin C (Beatrice M) retd h850 Victor Herbert Dr (L) ◎
Dowd Barbara V studt r1121 Live Oak Ct
" Cammellia H h880 Mandalay Av Apt 703
" Lawrence V (Florence V) h1121 Live Oak Ct ◎
" Lawrence V III studt r1121 Live Oak Ct
" Thos J (Margt V) h401 E Druid Rd ◎
" Virginia Mrs h421 Donovan's Trailer Park
Dowdy Elsie J Mrs (Phillips Motor Inn) h20 N Betty La ◎
" Eug C (Jean M) tech Aero Comm Sys h1411 Turner St
" Hedley K (Margt M) mgr Cargo Serv Sta h370 3d St NW (L)
" Janice studt r20 N Betty La
" John R (Marian R) stockmn Raybro Elec Sups rSt Petersburg Fla
Dowell Kenner cable mn Genl Tel r713 2d Av NE (L)
" Roy L (Diana L) mech Hillis Air Conditioning h2373 Phillipe St (SH) ◎
" Thos J (Dolly I) insp US Atomic Engergy Comn h1351 Curtis Dr E ◎
Dower Robt N water sup atndt City Water Utility Div r1744 S Jefferson Av

ULMER BROTHERS
FRESH PURE JUICES
Orange • Grapefruit • Lemon • Lime Juices
ORANGE-GRAPEFRUIT • SECTIONS FOR SALAD
815 BEVERLY AV., N.W., LARGO, FLA. TELEPHONE 584-7953
(See Page 43 Buyers' Guide)

U The Alphabetical Section to
S get Complete Information on
E a person or firm.

CEDRIC H. COLLINS, Inc.
REAL ESTATE — ALL LINES OF INSURANCE
(See Page 80 Buyers' Guide)
310 MAIN ST., DUNEDIN, FLA. 33528 PHONE 733-5200

Paper Hangers

GEORGE P. BELLIS

There Is No Substitute For . . . QUALITY WORKMANSHIP

WALL COVERINGS • FOILS • MURALS and SCENICS

Call Before 8:00 AM or After 6:00 PM
Tel. 442-2471

830 Tuskawilla St. (33516)
(See Page 66 Buyers' Guide)

CLEARWATER - LARGO
REAL ESTATE
ROBERT E. BURBANK, Broker
Homes, Lots, Commercial, Acreage, Waterfronts, Rentals, Income Property
Burbank Bldg., 380 N. Clearwater - Largo Rd., (Alt. 19) Largo, Fla.
30 Sunshine Mall
(See Page 70 Buyers' Guide)
MLS
Phone 584-7628
Tel. 446-2329

Dowers Belleair Texaco (Richd W Dowers) 795 N Indian Rocks Rd (BB)
" Richd W (Iona G) (Dowers Belleair Texaco) h861 Emerson Dr (D) ◎
Dowgin Mary G (Wid J Frank) h621 Stremma Rd NW (L) Lot 9
Dowlar Corwin L (Frances W) atndt Moss Funeral Home h616 10th St NW (L) ◎
Dowless Carol M teller 1st Natl Bk Of Belleair Bluffs r36 Sunset Bay Dr (B)
" James (Henrietta) retd h36 Sunset Bay Dr (B)
Dowling Leo retd h600½ 13th Av NW (L)
" Lillian r471 Wood St (D)
" Paul E (Eunice R) retd h430 Buttonwood La (L) ◎
" Valeria W (Wid Oscar W) r902 Plaza St
Down See Also Downes And Downs
" Wm (Mildred E) r615 Douglas Av (D) ◎
Downes Ann E studt r1112 Kapok Cir
" Charles W elec eng PHILCO h1118 Woodcrest Dr ◎
" Florence M (Wid Carroll T) r1118 Woodcrest Dr
" John J (Rita M) rodmn Clwtr Eng h1112 Kapok Cir ◎
" John J Jr studt r1112 Kapok Cir
" Paul studt r1112 Kapok Cir
" Rutherford W (Mildred) retd h531 Embassy Mobile Home Park
" Sharon I recpt Wm E Purvis rTarpon Springs Fla
Downey Fred B (Margt K) h231 Midway Island ◎
" Fred B III USCG r231 Midway Island
" James D (Mary A) rep Goodbody Co h1217 Norwood Av
" James L (Mary E) stk brkr h2997 Roberta St (L) ◎
" John C (Dare H) USAF h899 Fay Av (L) ◎
" Linda studt r231 Midway Island
" Paul M (Virginia M) prof USF h2164 University Ct ◎
" Robt M studt r2164 University Ct
" Steph A (Thelma) h31 Island Way Apt 805 ◎
" Timothy J (Alice) tchr St Petersburg Jr College h3086 Brookfield Dr (L) ◎
" Wm K (Grace M) tech W U Teleg h2005 Rebecca Dr ◎
Downie Randolph O (Julia E) assoc Koch & Jones Realty h640 Mandalay Av ◎
Downin Doris K Mrs ofc sec Safety Harbor Elem Sch r1748 Ragland Av
" Jack L (Doris K) driver Murray Cookie Co h1748 Ragland Av ◎
Downing Albert E (Margt G) slsmn GENESCO h1408 Lakeview Rd ◎
" Alonzo W (Alice G) (Pinellas Nursery) h1543 Scranton Av ◎
" Alvin J emp St Pete Jr College rSt Petersburg Fla
" Ann teller Caladesi Natl Bank r1764 El Trinidad
" Beverly J Mrs opr Caladesi Hair Designs r988 Cedarwood Dr
" Donald T (Dorothy L) formn Pate Stevedoring h954 20th St SW (L) ◎
" James E (Susan) installer B & C Carpets h1777 El Trinidad Dr
" John D Jr phys 10820 Seminole Blvd (L) h56 Windward Island ◎
" Louise A studt r1109 Live Oak Ct
" Margt A nurse Morton Plant Hosp h1109 Live Oak Ct
" Marguerite G (Wid John) h1101 Victoria Dr (D) Apt 26
" Mary I h1500 Norwood Pl ◎
" Oscar H (Jessie P) retd h1212 Woodlawn Ter ◎
" Paul F (Mary A) used car sls mgr Carlisle Mtr h1109 Live Oak Ct ◎
" Paul F J mach Electro Magnetic r1109 Live Oak Ct
" Richd A paymstr Campbell Paving r14172 Paige Av (L)
" Steven H (Downing's Gulf Serv) h6250 Roosevelt Blvd Rt 1 Lot 30
" Thos F USN r1109 Live Oak Ct
" Vernon (Coma E) h1764 El Trinidad Dr ◎
" Walter (Margt) retd h76 2d St (D) ◎
" Willis T (Edith P) h20 N Saturn Av ◎
Downing's Gulf Service (Steve H Downing) 1285 S Highland Av
Downs See Also Down And Downes
" Ben L (Kath C) retd h1095 Cornish Av (SH) ◎
" Byron D clk PO h233 2d St S (SH) ◎
" Charles A (Alice M) retd h1458 Laconia Dr ◎
" Clower C (Grace P) pntr h225 8th Av N (SH) ◎
" Doug C lab David Bilgore & Co r225 8th Av N (SH)
" James A (Marie P) h142 Citrus Av (D) ◎
" John (Penny) emp La Paints & Weeks Texaco Station h1521 S Jefferson Av
" John USMC r1095 Cornish Av (SH)
" Kath C Mrs tchr Safety Harbor Elem Sch rBox 293 (SH)
" Margt H Mrs (Ups N Down Cattery) r628 Pineland Av (B)
DOWNS
" Mary Mrs winter res h13041 Cardinal La (L) ◎
" Oliver (Margt H) retd h628 Pineland Av (B) ◎
" Paul A (Eva P) mail clk First Natl Bk h233 S Garden Cir (D) ◎
" Pearle L (Wid C C) r1738 Emerald Dr
" Robt E pntr h1056 Conant Av (SH) ◎
" Roy E (Hazel M) retd h1140 Okeechobee St N (SH) ◎
" Walter A (Emma) retd h2328 Black Oak La ◎
Downtown Association Of Clearwater Inc Merritt E Palmer Exec Sec business & trade organization 35a N Ft Harrison Av
Doxsey Esther E (Wid Walter S) h711 S Lincoln Av Apt A2
Doy John A (Jessie A) retd h1361 Springdale St ◎
Doyal Ellen M (Wid Geo M) h650 16th St NW (L) ◎
Doyle Basil F (Louise M) retd h1017 San Salvador Dr (D) ◎
" Cal Display (Calvin M Doyle) signs 1300 N Betty La
" Calvin M (Evelyn M) (Cal Doyle Display) h1224 Sheridan Rd ◎
" Charles E (Gertrude E) clk Skycrest Suprex Mkt h108 Glen Ellen Ct
" Collin h802 Druid Rd S ◎
" D Thos (Phyllis) eng Honeywell h1351 Dorothy Dr ◎
" Dan R (Cheryl A) mus dir Trinity Bapt Ch r426 Wildwood Way (B)
" Dolores (Wid Joseph P) h118 Poinciana La (L) ◎
" Edmund A retd h1781 Apache Trail ◎
" Eleanor V mgr Accurate Personnel rSt Petersburg Fla
" James retd h313 Turner St Apt 10
" John D (Monica) retd h701 8th Av NW (L) Lot 17
" Joseph M (Charlotte) retd h459 San Salvador Dr (D) ◎
" Laurence F (Helen L) (E & H Launderette) h1075 Jackmar Rd (D) ◎
" Pauline A (Wid Hugh J) h1389 Embassy Dr ◎
" Philip J (Shamrock Products) r11715 Easy St (L)
" Rose (Wid Michl J) hse kpr Mandalay Apts h810 Pine St ◎
" Wm clk h718 Cleveland Av SW (L)
Dozier Bruce F USN r1212 4th Av SW (L)
" Frances I studt r1212 4th Av SW (L)
" Gladys I Mrs (Gladys Beauty Shop) r1212 4th Av SW (L)
" Herbert R (Joan H) jan Honeywell h212 13th St SW (L) ◎
" Herman F (Rose M A) carp h1360 Friend St ◎
" Lester (Edith E) mech Fairchild-Hiller h1270 Belleview Blvd
" Raymond L (Karen D) mech h1500 W Bay Dr (L) Apt 217
" Richd F Rev (Jeanette) asst pastor Ch Of The Reconciler h1119 Brownell St
" Sharon studt r1360 Friend St
" Wm H (Gladys I) pntr h1212 4th Av SW (L) ◎
" I Quality Paints Inc W W Blackburn Pres W G Blackburn V-Pres plant 1959 Sherwood St
Drabant Andrew Jr (Irene) tech Honeywell h2186 College Dr ◎
" Irene S ofc sec Frank R Mudano r2186 College Dr
Draeger Wm C (Laura H) h2237 N Terrace Dr ◎
Draffen David T (Phyllis L) retd h229 Regina Dr S (L) ◎

DRAGA ELECTRIC (Walter Draga), Electrical Contractor, Commercial Wiring, Air Conditioning Installation, Repairs 1387 S Missouri Av (33516), Tel 584-3361

" Hellen E (Wid Frank G) retd h1407 N Ft Harrison Av ◎
" Robt G USN r1407 N Ft Harrison Av
" Walter (Ruby) (Draga Electric) h1346 Ponce De Leon Blvd ◎
Dragan Thos (Lillian D) (Shore Crest Apts) h425 East Shore Dr ◎
Draheim Lester H (Alma H) bldr h6376 150th Av N ◎
Drain Clarence E (Mary D) driver City Sanitation Div h1546 Crown St ◎
" Eddie (Lula) lab Austin's Garbage Colln Serv h13195 116th St N (L)
" Larry USN r13195 116th St N (L)
" Lizzie F Mrs r660 Pine Av (SH)
" Thos W (Carol L) dept mgr Food Fair h503 N Duncan Av ◎
" Wm A (Dolores E) (Fleetwood Grocery) h156 Green Acres Mobl Home Pk
Drainer Geo W Jr (Jean R) tchr Clwtr Hi Sch h1008 3d Av SW (L) ◎
Drais James S (Marjorie L) retd h3669 Mc Kay Creek Dr (L) ◎
Drake Barbara Mrs asmblr Gay Products h821½ 9th Av SW (L)
" Bertha (Wid Joseph M) h257 3d St NW (L) ◎
" Charles (Rose D) retd h1018 18th St SW (L) ◎
" Clarence E (Evelyn J) tool mkr Amp Inc h675 Richmond St (D) ◎
" E J (Neoma F) (Dee & Dee Awning) h955 Harbor Hill Dr (SH) ◎

More goods are bought and sold through the Classified Business Lists of the Directory than by any other medium on earth.

MANDLAY PHARMACY
PRESCRIPTIONS — SICK ROOM SUPPLIES — COSMETICS
FREE Rx DELIVERY • S&H GREEN STAMPS
499 Mandalay Av. (Clearwater Beach)
Phone 447-3771

INTERNATIONAL WATER SPORTS, INC.
I. W. S. BOAT RENTALS • AUTHORIZED CHRYSLER SERVICE CENTER
Sailboats — Ski Boats — Pleasure Boats — Fishing Boats
$70,000 SUN ELECTRONIC DIAGNOSTIC SERVICE • OPEN 365 DAYS 7 A.M. - 10 P.M.
235 Windward Passage, Island Estates, Clearwater Beach, Fla. (33515) Tel. 442-4156

DRAKE

" Edw (Eva) winter res h114 Twin D Trailer Pk
" Eug C h1589 Tilley Av
" Floyd M (Nellie P) h148 E Tropic Blvd (L) ◎
" George G (C Louise) retd h1091 Conant Av (SH) ◎
" Harold A (Jane M) ofc mgr Rooney Constn h785 San Salvador Dr (D) ◎
" Horace D (Margt G) bldg contr 620 6th Av N (SH) h620 6th Av N (SH) ◎
" Horace E h975 Harbor Hill Dr (SH) ◎
" Ivan L (Ruby L) whol car dlr h1185 Robmar Rd (D) ◎
" James G studt r407 Pennsylvania Av
" Jennie dining aide North Ward Elem Sch r407 Pennsylvania Av
" Joseph F (Jennie C) tool mkr Amp Inc h407 Pennsylvania Av ◎
" Keith B (Barbara A) supvr State Probation & Parole Comm h2340 Rajel Av (SH) ◎
" Lauren J (Madge C) retd h546 Palmetto Rd (B) ◎
" Leon admn vp Gulf Mach rLakeland Fla
" Mac Carrick studt r785 San Salvador Dr (D)
" Mary E clk First Natl Bk Of Clwtr r675 Richmond St (D)
" Nellie P Mrs (Golden Lane Beauty Salon) r148 E Tropic Blvd (L)
" Robt R (Mary) retd h149 E Overbrook Dr (L) ◎
" Rose B Mrs h1437 Lime St ◎
" Ruby L Mrs opr Le Petit House Of Beauty r1185 Robmar Rd (D)
" Steven E studt r407 Pennsylvania Av
" Wilma J front desk Mease Manor
Drakslen John A Jr studt r58 W Overbrook St (L)
Draksler John A (Adele T) retd h58 W Overbrook St (L) ◎
Dralle Edw (Amanda) retd h918 Sou Comfort Mobile Vil
" Ervin (Arlene) h825 Sou Comfort Mobile Vil
Drandakis James mgr Payless Oil h112 Maplewood Av ◎
" Mike retd h112 Maywood Av
Dransfield Jessie S (Wid J Edgar) h1880 Bugle La ◎
" Myrtle I (Wid Louis W) retd h1956 Mc Mullen Rd (L) ◎
Drapek Francis J (Helen M) clk PO h1355 Chesterfield Dr ◎
Draper Evelyn H (Wid James E) cafeteria wkr Safety Harbor Jr Hi h405 4th St N (SH) ◎
" James studt r405 4th St N (SH)
" Owen W retd h1040 Sunnydale Dr ◎
" Theo W (Elfreda V) real est 2043 Pocahontas Dr (L) h2043 Pocahontas Dr (L) ◎
" Thurman (Alice) claims clk US Soc Security Admn h410 Court St NW (L) ◎
Drapin Dean C sls rep Waze Radio h1103a S Prospect Av
Draston Ronald mach opr h1602 N Ft Harrison Av Apt 6
Drath Adolf C (Leona) retd h1438 Browning St ◎
Dratt Erva A (Wid Pearl) h1018 W Michigan Dr (D) ◎
Draves Dorothy E Mrs agt County Home Economics r1660 Magnolia Dr
" Norman M (Dorothy E) slsmn Paul F Randolph Inc h1660 Magnolia Dr ◎
" Susan studt r1660 Magnolia Dr
Dravis Todd O (Ray) prof St Petersburg Jr College h7349 Windsor Ct ◎
Drawdy Charles W (Peggy) consultant Met Life h1993 Sandra Dr ◎
Draxten Gerald H (Donna M) chiropractor 1565 S Missouri Av h1834 Welland Dr (L) ◎
Drayer Eliz (Wid Ray) admitting clk Morton F Plant Hosp h1140 Lakeview Rd
" Parker E (Bernice J) mail handler PO h7337 Norwich La ◎
" Roy (Pauline) h130 Patricia Av (D) Lot 47
Drayton John H (Geraldine I) retd h1109 Grove St ◎
Drebing Herbert S (Elsa) retd h1400 Lotus Path ◎
Drechsler Walter (Cath) h736 Lakeside Park
Drees Ray E emp Honeywell h709b 13th Av SW (L)
Dreher Elton G h111 Embassy Mobile Home Park
" Lester J (Fae R) (Rainbow Apts) h20 N Orion Av ◎
Dreifus Leroy F (Grace C) h1021 San Remo Cir ◎
Dreisbach Geo (Alice) retd h224 Embassy Mobile Home Park
Drekmeyer Virginia tchr Plumb Elem Sch
Drennen Geo A (Dorothy B) retd h2082 Envoy Ct ◎
" Percy C (Grethen) retd hBayview Gardens Apt 41e
" Verne E (Mary J) retd h1171 S Idlewild Dr (D) ◎
Drenning Marie K (Wid Danl) r1038 Britton St (L)
Drensek Edw (Frieda M) retd h1355 Young Av ◎
Dresbach Richd E (Madelon R) tchr St Pete Jr College h1485 Admiral Woodson La ◎
Dresler Wm retd h508 Donovan's Trailer Park
Dressen Richd (Bernice M) servmn Natl Cash Register h901 Berkley Pl ◎
Dresser Clarence J (Dorothy) retd h225 Driftwood La (L) ◎
Dressing Albert G (Rose A) instalment loan Pinellas Central Bk & Tr rSt Petersburg Fla
Dressler Eva H Mrs r1384 Rose St
" Josephine P (Wid Robt E) h41b Palmwood Dr
Dreux Paul S Mrs h880 Mandalay Av Apt 527
Drever Thomas M (Harriet S) h1739 Lakeview Rd ◎
Drew Apartments (John Varasse) 1163 Drew St
" C Aubrey (Dorothy L) retd h31 Island Way Apt 1504 ◎
" Crest Apartments 120 N Hillcrest Av
" Crest Apartments Harold J Aspinall Mgr 1385 Drew St
" Evelyn opr Skycrest Beauty Shop r2176 Alamanda Dr
" Fred (Mary A) h14988 Newport Rd ◎
" Gardens Co-Op Apartments 1345 Drew St
" Henry R winter res h2766 US Hwy 19 N Lot 25
" Leland F (Eloise O) slsmn Dean Roofing & Sht Mtl h304 Vine Av ◎
" Mary C ofc sec City Dept Pub Serv & San r2930 Gulf-To- Bay Blvd
" Myrtle C (Wid Alan C) h2930 Gulf-To-Bay Blvd ◎
" Nina h415 N Washington Av ◎
" Ridge Apartments 1221 Drew St
" Tile Supply Co Ruben Villademoros Mgr 1115 Court St
" Wm E (Alice) retd h1412 S Betty La ◎
Drewes See Also Drews
" Charles H (Eliz R) retd h3222 San Pedro St ◎
" Melba A r3222 San Pedro St
Drewett Robt B (Margt H) h1704 Evans Dr ◎
Drews See Also Drewes
" Harold (Gladys) r1758 Martha La
Drexler John (Elaine) retd h1225 Caracas Av ◎
Dreyer Fred R (Ruth E) (Dreyer's Shell Serv) h1757 N Haines Rd ◎
" John R rodmn County Eng Dept r1459 San Juan Ct
" Karen A opr Genl Tel r1757 N Haines Rd
Dreyer's Shell Service (Fred R Dreyer Kenneth W Ford) 680 Main St (D)
Dreyfus Lucille T h400 Glenneslane (D) Apt 203 ◎

DRIBBEN IRVING W (Annabelle), Director Better Business Div Greater Clearwater Chamber Of Commerce 128 N Osceola Av, Tel 446-4081, H2362 Whitman St, Tel 442-6661

" Martha L (Wid Joseph N) h300 N Osceola Av Apt 2c ◎
Dridge Geo W (Lillian) retd h413 Lexington St (D) ◎
Driemeyer Elmer W (Alma E) acct 546 S Ft Harrison Av h1440 Hamlet Av ◎
Drifmeyer Wm R retd h1941 Oak St ◎
Drift-Inn Apartments (Arnold G Smith) 2725 Gulf-To-Bay Blvd
" Inn The (Richd F & Mrs Bertha P Reilly) tavern 1453 S Belcher Rd
Driftwood Apartments (John D Hippolitus) 345 Coronado Dr
Drigger Fred B (Florence G) h1309 Weber Dr ◎
Drinkall J Freeman (Helen H) retd h213 The Country Park
Drinkard Stokes C (Elsie M) retd h526 Lake Hill La ◎
Dripps Charles W mech Dean Roofing & Sht Mtl r534 S Keystone Dr
" Lillian H (Wid Joseph H) h534 S Keystone Dr ◎
Driscoll Dennis F (Leonette M) retd h1549 Seabreeze St ◎
" Gertrude G r1549 Seabreeze St
" Howard (Dorothy M) retd h2247 Rose La ◎
" Joe L (June W) driver h1915 US Hwy 19 S
" Margt M r1549 Seabreeze St
" Wm G retd h442 Donovan's Trailer Park
" Winifred A h1365 Overlea St ◎
Drisko Arth H (Edith E) retd h223 Island Way Apt 307
Drissel Walter (Abbey) h210 Keystone Trailer Pk (L)
Dritsas Harry J (Stamacia) reg rep Goodbody & Co h912 Oakview Av ◎
" John G (Mary J) retd h12 N Cirus Av ◎
" Kath J ofc sec Varian Assocs r12 N Cirus Av
Driver Agnes Mrs aide Edgewater Nursing Manor rTarpon Springs Fla
" Benj D (Roberta H) chf dep clk County Acctg Dept h309 Andrea Dr (L) ◎
" Billy J Hon (Corine) judge Circuit Court r808 Regent
" Geo constn wkr Proefke-Nielsen Constn r603 Rosery Rd NW (L)

Quality & Service #1
McMULLEN APPLIANCE SERVICE
28 Years Experience - Any Make - Any Model
Refrigeration and Air Conditioning Service
(See Page 5 Buyers' Guide)
702 Bay View Ave., Clearwater, Fla. (33516)
Phone 726-2144

WHO SELLS IT?
IS ANSWERED BY THE CLASSIFIED
BUSINESS LISTS IN THIS DIRECTORY

Feaster Memorial Homes
Largo Chapel
206 First Ave., S.W., Largo
Tel. 584-7681
TWO LOCATIONS
"Perfection In Every Detail"
Indian Rocks Chapel
14581 Indian Rocks Rd., Largo
Tel. 595-2561
(See Page 48 Buyers' Guide)

WILLIAMS NURSERY
COMPLETE LANDSCAPING
Free Estimates • Plants and Bulbs
1373 Belcher Road, Largo, Florida (33540)
Tel. 531-2268

C. C. MASON DRIVEWAYS
ASPHALT - CONCRETE - GRAVEL
Licensed and Insured — Free Estimates
2088 RANGE ROAD (See Page 38 Buyers' Guide) TELS. 446-9493 and 784-1189

DRIVER

" John E (Jane K) emp Fla Pwr h1022 Chinaberry Rd ◎
" Lucille A (Wid Carl) (The Spot-Lite) rRear 440 Douglas Av (D)
" P O winter res h6250 Roosevelt Blvd Rt 1 Lot 46
" Patricia D opr Genl Tel h603 Rosery Rd NW (L)
Drobisch Robt H (Ruth W) retd h2227 Rose La ◎
Drogoski Frank h304 S Lincoln Av ◎
Drollinger Fred A (Isabel) h402 Holiday Trailer Ranch
Dros Edw (Freda G) retd h403 Harbor View La (L) ◎
Drossler E Richd (Irma A) sch guard City Police Dept h951 Mandalay Av ◎
Drotos M Ruth (Wid Michl J) h786 Donegan Rd Rt 2 (L) ◎
Drotser Michael L (Mary) carp h2704 Woodring Dr ◎
Drouillard Gilbert H (Marie) retd h212 Kilmer Av ◎
Drouin Frank M (Francille) retd h3 Beechwood La (L)
" Wm J (Mildred H) retd h65 Town & Ctry Mbl Hm Pk (L)
Drown Douglas R USN r11389 122d Av N (L)
" Earle S (Eliz M) retd h3918 Harbor Heights Dr (L) ◎
" Rex J (Maxine M) serv mgr D Mills Htg & Air Cond h11389 122d Av N (L) ◎
Drozd Ray F (Louise V) sls mgr Sullivan & King h1620 Drew St
Drucas Frank P (Dorothy S) tech Economy TV h2072 Envoy Ct ◎
Druce John A computer opr First Natl Bank Of Dunedin r536 Bay St (D)
Druid Hills Nursing & Convalescent Home (Wilbur D & Mrs Eleanor K Batt) 905 S Highland Av
" Oaks Cottages (Mrs Louise H Barker) 508 E Druid Rd
Drulias Gus (Kath J) h19 N Meteor Av ◎
" Peter (Katy) restr wkr h204 S Meteor Av ◎
Drum Luella M Mrs loan teller Caladesi Natl Bank r2344 Middlecoff Dr (D)
" Ralph E (Louella) emp Univ South Fla h2344 Middlecoff Dr (D) ◎
" Verna S (Wid Raymond E) h3035 Grand View Av ◎
Drumm David L (Beverly A) slsmn Mac Used Cars h1350 Lakeview Rd ◎
Drummond Margt B (Wid Christopher B) h212 S Aurora Av ◎
" Margt M (Wid Malcolm M) h525 Richmond St (D) ◎
" Michl L atndt Skip's Shell Serv h2491 Nursery Rd Lot 21
Drunasky Clarence E h1654 S Frederica Dr ◎
Drury Claude L (Lorene S) with US Govt h2962 8th Av SW (L) ◎
" E J h249 Jasper St (L)
" Emily M (Wid Geo R) h3121 Englewood Dr (L) ◎
" Lorene S Mrs clk County Tax Assessor r2962 8th Av SW (L)
" Max W (Kathryn W) retd h1700 Manchester Dr ◎
Dry Collen drsmkr Fla Fabric h165 2d Av N (SH)
" Mattie C prod wkr Fla Fabrics r3016 Tennessee Av
Dryden Ann Mrs emp Universal Cigar h1010 Turner St Apt 3
" Saml T h611 4th Av NE (L) ◎
Dryer Elmer A (May M) retd h1816 Springtime Av
" Georgiana B (Wid Earl) hRear 1923 Indian Rocks Rd (L) ◎
" Linda J opr Perm Town By Phillips r1757 Mc Mullen Booth Rd
" Peter (Fanna) retd h337 Embassy Mobile Home Park
Drysch John S (Gertrude B) retd h1609 Ottawa St ◎
Dubbelt Eliz h416 Laura St Apt 6
Dubbin W James retd h228 Main St (D) Apt 1
Dube Albert N (Lorena F) (Dube's Texaco Sta) h2372 Nolan Dr (L) ◎
" Fred A (Marie) emp Morton Plant Hosp h2253 Morningside Dr ◎
" Marie med typ Sun Coast Osteo Hosp r2253 Morningside Dr
" Mary clk Shearson Hammill r13345 Madison Av L
" Maurice R (Margt V) (Satellite Elctronics) h1177 Grove St
Dube's Texaco Station (Albert N Dube) 1759 Drew St
Dubendorff Harold H (Diane W) eng Honeywell h1565 Oakadia La ◎
Dublin Johnnie (Ruth) h1619 N Washington Av ◎
Dubner Murray J (Sandra S) eng Honeywell h2267 Belleair Rd ◎
Du Bois Bernadette Mrs waitress Heilman's Beachcomber h121 New Ranch Trailer Pk
" Dennis O (Helen M) h1826 Pine St ◎
" E Philibert (Ella M) custdn San Jose Sch h1365 Fairmont St ◎
" Edna (Wid Abram) r774 St Anne Dr (D)
" Ella M sls dept Maas Bros r1365 Fairmont St
" Fred G (Ann) slsmn Webbs Of Clwtr rPinellas Park Fla
" Herbert T studt r1384 Great Oak Dr
" Jack R (Oneida R) h512 Woodlawn St ◎
" Leadore D (Rose L) asst prof University Of South Fla h1384 Great Oak Dr ◎

DU BOIS

" Richd W (Jane A) retd h27 Avalon St ◎
" Wm W Rev pastor Our Lady Of Lourdes Catholic Church r774 St Anne Dr (D)
Du Bord Andre Continental Antiques (Andre J Du Bord) 1580 Druid Rd S (B)
" Andre J (Matilda B) (Andre Du Bord Continental Antiques) h1110 Varona St (B) ◎
" Morris studt r1110 Varona St (B)
Du Bose John W (Jolene D) slsmn Abbott Labys h1709 Penny La ◎
" Mabel Mrs retd h5860 150th Av N Lot 212
" Willie M Mrs maid h13572 120th St N (L) ◎
Du Breuil Ruth J (Wid Robt) tchr County Bd Educ h2213 Manor Ct ◎
Dubriske Joseph F (Ruth A) slsmn Landry Pest Control h299 21st Ter SE (L) ◎
Dubsky Frank C retd h12596 Indian Rocks Rd (L) ◎
Ducett E J (Dagmar) retd h880 Mandalay Av Apt 141
Ducey Althea I Mrs slswn Penney's r1193 Drew St
" Harold A (Althea I) custdn Seville Apartments h1888 Harding St ◎
" John A (Margt M) retd h1508 Sandy La ◎
Ducharme Clara C (Wid Philip) h23 Myers Mobile Home Pk (L)
" Theo R (Gladys B) servmn Fla Pwr h1414 Santa Anna Dr (D) ◎
" Theo R Jr USA r1414 Santa Anna Dr (D)
Ducheck Aug W (Mary A) retd h980 6th Av NE (L) ◎
Ducker W E pub wks eng County Eng Dept r4162 13th Av St Petersburg Fla
Ducksworth Willard R (Margt) blockmason h2118 18th Av SW (L) ◎
Duckworth J Van (Charlotte T) carrier St Petersburg Times h6749 Ulmerton Rd (L) ◎
" Norman (Margt P) retd h1515 Bay Shore Blvd (D) Apt 5
Ducote Myrtle B (Wid Ambrose M) h1001 Lotus Path ◎
Dudding Lona P Mrs h315 Donovan's Trailer Park
Dudek Stanley J (Helen M) retd h1135 Madison St (L) ◎
Dudley Charles acct Honeywell h305 S Corona Av
" Clarether cafeteria wkr Largo Jr Hi Sch r13318 Helm St (L)
" Etta M (Wid Clyde) r704a N Osceola Av
" Herbert L (Lucille D) tchr Clwtr Hi Sch h1564 Tilley Av ◎
" James B (Betty I) collr h150 5th Av N (SH) ◎
" Jean B Mrs dental asst Wm O Van Brunt r150 5th Av N (SH)
" M Louise (Wid Richd H) h1001 Brookside Dr ◎
" Ruth T (Wid Ralph L H) h115 Bay Breeze Trailer Park
" Tom M (Betty M) dep County Sheriff h1905 Pinehurst Dr ◎
" Zack (Minnie O) lab City Sanitation Div h605 Maple St
Du Drop Inn (Walter H Secor) tavern bx791 Donegan Rd Rt 2 (L)
Due Ellen M retd h1654 Laura St ◎
Duerbeck Mae J (Wid Geo) h1833 Hunt La ◎
Duerbusch James W (Ruth N) h121 S Garden Av Apt 3
Duerr Mary E Mrs assoc Winston Realty rBelleaire Beach Fla
Duesterbeck Grace (Wid Walter) h38 Belleair Village (L)
Dufala Thos R (Gloria H) pntr C W Geiselman Painting & Decorating h28 16th Av SW (L) ◎
Duff A B slsmn Clwtr Rambler r1540 Santiago Dr (D)
" Andrew (Marion) retd h400 Glenneslane (D) Apt 212 ◎
" Bill R (Doris L) (Davis Hdwe) h1113 Kapok Cir ◎
" Charles L (Hope H) bldg contr 1500 Pineapple La h1500 Pineapple La ◎
" Ennis C (Patricia) retd h1318 Twin Lakes Trailer Lodge
" James A (Elsa K) retd h2894 Brookfield Dr (L) ◎
" Louise Mrs retd h3 W Grosse Point Dr (L) ◎
" Maice D (Alice K) retd h1257 Drew St Apt 11
" Raymond E retd h362 4th St NW (L)
Duffala Ann Mrs tchr Largo Jr Hi Sch r1723 N Jefferson Av (L)
" Dennis (Ann W) drftsmn Rutenberg Homes h1723 N Jefferson Av (L)
Duffell Danl USA r3065 Sunset Blvd (BB)
" Lloyd B (Pansy M) slsmn h3065 Sunset Blvd (BB) ◎
Duffey Herbert C (Eliz) retd h2223 St Charles Dr ◎
" Laura J (Wid Claude S) h801 Lotus Path ◎
" Minor C (Dorothy R) retd h1527 S Prospect Av ◎
" Ray & Associates (Raymond H Duffey) cabt mkrs 529 Howard Ct
" Raymond H (Lillian A) (Ray Duffey & Assos)
Duffield Coralie E Mrs ofc mgr Navigate Inc r1013 Irene Av (L)
" Elva M (Wid Lee W) h801 S Hercules Av ◎
" Gary O (Coralie) eng Honeywell h1013 Irene Av (L) ◎
" John J (Florence) h200 Main St (D) Apt 5
Duffus Jene V (Wid Wm A) retd h249 Jasper St (L) Lot 31

This Book is Your Silent Salesman
ADVERTISE AND PUT IT TO WORK

Look to the Leader
BRUCE TAYLOR, Inc.
REALTOR INSUROR
Taylor Bldg., 121 N. Osceola Ave., Clearwater (See Page 51 Buyers' Guide) Phone 442-2101

WAYNE WETZEL MOBILE HOMES, INC.
Our Low Overhead Saves You Money
FEATURING • SKYLINE • FORTUNE • ALPHA
2436 Gulf-To-Bay Blvd. (33515) Phones 442-2963 - 446-2786

Duffy Alice Mrs r2057 Edgewater Dr
" Ann r235 Hillcrest Mobl Home Park
" Carolyn E (Wid Thos) h2653 Osaka Dr ◎
" Frankie B (Mary E) retd h1013 S Chester Dr ◎
" Geo M (Harriett P) retd h1251 Oakview Av ◎
" Grace E aide Isle Of Pines Nursing Home r1201 Bermuda St
" Hugh V (Chloia E) retd h1280 E Druid Rd Apt 1
" John J (Bethed E) lwyr 301 Pierce St Rm 201 h851 Eldorado Av ◎
" Mary J Mrs winter res h2090 US Hwy 19 N Lot 110
" Michl atndt Mc Clurg's Sunoco Serv r1013 Chester Dr
" Opal (Wid O M) retd h1070 S Idlewild Dr (D) ◎
" Raymond H (Liliane A) pres Congressional Constn h1705 Keene Rd ◎
" Raymond V (Victoria B) retd h1201 Bermuda St ◎
" Russell M (Patricia L) cost analyst Sperry-Rand h1019 Union St
" Wm M (Mary T) retd h2632 Japonica Dr
Dufina Francis A (Mary L) mgr Suzanne's Fudge Shop h1564 E Druid Rd ◎
Dufton Mary P h729 Wilkie St (D) ◎
Dufty Harold M (Marion E) retd h305 5th Av SW (L)
Dugan Amy M (Wid Ralph E) h802 Golden Tringl Mbl MNR(L)
" Dennis A studt r1651 Longbow La
" Elwood B (Wylene A) rep Imperial Type Metal h1651 Longbow La ◎
" Kenneth emp Sperry Micro Wave h2798b Cypress Dr Rt 2
" Richd E (Lucille M) optom 1236 E Druid Rd h639 Poinsettia Rd (B) ◎
" Robt J mgr Super Test Oil r537 Bamboo La
" Roy (Dorothy V) retd h537 Bamboo La ◎
" Vernon (Mildred G) retd h506 Lakeside Park
Duggan Elmer F (Margt T) emp Allied Ins h2330 Jones Dr (D) ◎
" Kathleen M studt h529 Skinner Blvd (D)
" Wm H C (Betty J) tailor Sears h1379 Ponce De Leon Blvd ◎
Dugle Lawrence L (Lorena C) retd h1417½ N Betty La Apt 2
Duguay Edith A Mrs waitress r390 5th St N (SH)
Duguid James (Jean) h137 Trailer City
Duh Carl retd h908 16th Av NW
Duhan David W (Joyce S) slsmn C J Stoll Inc h1646 Fruitwood Dr ◎
" Hubert E tech Coastal Sound Serv rPalm Harbor Fla
Duininck Amos E (Tillie) retd h418 South Gate Mobl Home Park
Duiven Louis R (Georgia) retd h45 E Grosse Point Dr (L) ◎
Duke See Also Dukes
" Diane M studt r3240 San Mateo St
" Glenn E (A Maxine) retd h3240 San Mateo St ◎
" Howard W (Frances K) lwyr h14 Ambleside Dr (B) ◎
" James E retd r1751 Long St
" Jo Ann studt r3240 San Mateo St
" Sakie hsekpr 1076 Eldorado Av (CB) r1076 Eldorado Av
" Wm (Emma) h406 Sou Comfort Mobile Vil
" Wm Q (Beverly J) project rep Briley Wild & Assocs (D) h2242 State Rd 580
Dukes Charles D (Jeanette T) formn Jack C Laurance Contr h1612 Valencia Dr W (L) ◎
" Fred hRear 3040 Butler St (SH)
" Vella M Mrs maid h560 Elm Av (SH) ◎
" Wm B Jr (Mary E) opr Jack C Laurance Contr rSeminole Fla
" Willie (Lula M) hlpr Embassy Restr hGreenwood Apartments Apt 5
Du Lac Donald (Violet) retd h115 Far Horizons Mobl Home Pk
Dulaney Gladys rMease Manor
Dulinn Lois I Mrs maid Belleair-Biltmore Hotel h1013 10th Av NW (L) ◎
Dull Geo R (Florence L) retd h910 18th St SW (L) ◎
" Jean Mrs clk Sun Coast Osteo Hosp r8716 118th Way N (L)
Dullaghan Thos M (Mildred R) retd h1346 Weber Dr ◎
Dulles Anne cook Allin's Restr r1017 10th Av NW
Dulligan Joseph P (Vera M) sls rep Roberts Dairy h1473 S Betty La ◎
Dum John F (Lena M) h205 S Neptune Av ◎
Duman J Jay (Carol J) dept mgr Maas Bros h304 N Saturn Av
Dumas Geo C (Margt C) retd h300 S Nimbus Av Apt 9
" Geo C Rev (Fannie M) pastor Christ Temple Ch h1722 Fulton Av ◎
" Hazel A h880 Mandalay Av Apt 425
" Herman (Nora) dept mgr Maas Bros r4395 63d Way N
Du Mez Florence L (Wid Wilson) h55 Somerset St Apt 6
Dumitru Nicholas (Mary M) retd h2337 Whitman St ◎
Dumke Edw F installer Tack & Warren h2507 Hillsdale Av (L) ◎
" Mabel E (Wid Edw) h227 Glen Ellen Ct
Dummer Charles H (Margt A) retd hBayview Gardens Apt 38b
Dumolo John J (Millie M) h47 Highland Av (D) ◎
Dumper Gwen Mrs h71 Rainbow Ct (L)
Dumphy Richd F (Rose M) mach opr H P Hood & Son h1245 Bass Blvd (D) ◎
Dumrauf Andrew P (Emily C) retd h1281 Franklin St
Dun-Freezin Trailer Park (John Brattan) 427 6th Av NE (L)
Dunavin Richd E (Dawn G) first reader Second Ch Of Christ Scientist h1552 Satsuma St ◎
Dunaway Hugh L (Susan B) territorial mgr Arvin Industries h1421 Wilson Rd ◎
Dunbar Almyra Mrs retd r2223 Cedar Dr (D)
" Bernard (Jo Ann) h1699 S Clearwater-Largo Rd
" Carl O (Lora B) retd h1615 Santa Barbara Dr (D) ◎
Dunbar Carl O Jr (Ann P), Lawyer, Arnoni Professional Bldg 1000 Broadway (Dunedin), Tel 733-2156, h1614 Santa Barbara Dr (Dunedin), Tel 733-2370
" Charles W (Doris W) h1735 N Greenwood Av ◎
" Clifford (Rhody B) constn wkr Dan Graves Constn h13166 119th St N (L) ◎
" David W asst cart mech Dunedin Country Club r1614 Santa Barbara (D)
" Douglas Jr (Joanne) USN r1630 N Patlin Cir (L)
" Douglas P (Adeline C) pres Pinellas Blk Cement h1630 N Patlin Cir (L) ◎
" E V Co Roy S Clobridge Rep industrial chemicals 422 Cleveland St
" Harold (Pauline) retd h2223 Cedar Dr (D) ◎
" Homer (Georgia M) masonry wkr Concrete Fabricators h13600 120th St N (L) ◎
" Howard G (Jayne E) retd h495 Bel-Forest Dr (BB) ◎
" Jill H studt r1614 Santa Barbara Dr (D)
" John E (Tyyne I) supvr County Bd Educ h2179 Poinciana Ter
" John E II USA r2179 Poinciana Ter
" Veryl L retd h610 Edgewater Dr (D) Apt 12
Duncan Apartments 309 S Duncan Av
" Arth R (Nadine M) retd h12788 Lake Dr (L) ◎
" Bobby J (Gay R) eng mgr Sperry Microwave h3171 San Pedro St ◎
" Brooks (Florence) retd h2312 Surrey La ◎
" Bruce G (Dorothy S) sls mgr Texaco Inc h2275 Habersham Dr ◎
" Bruce G Jr (Mary F) asst whsemn TEXACO h222 N Jupiter Av
" Casey (Lois E) formn Clwtr Groves h2170 Montclair Rd
" Charles C (Hazel J) h909 Canterbury Rd ◎
" Charles W mech ii County Hwy Dept rSt Petersburg Fla
" Clark (Beatrice) winter res h310 Alcove Trailer Park
" Ed (Anne) retd h2222 S Euclid Cir ◎
" Edw A (Hazel M) retd h2326 Whitman St ◎
" Effie M (Wid Arth H) h808 S Spencer Av ◎
" Elsie prin North Ward Elem Sch h808 S Spencer Av ◎
" Freda (Wid Theo F) h131 Edgewater Ter (D) ◎
" Gladys town clk Town Of Belleair h808 S Spencer Av
" Harriett S (Wid Richd S) h1614 Wildwood Rd ◎
" James D slsmn Am Optical h1163 Fay Av (L) ◎
" James T (Cath) supt Largo Sewage Treat Dept r3 N 3d St NW (L)
" James T Jr (Donna J) supt water pollution control plant Largo Pub Wks Dept h377 3d St NW (L) ◎
" Jesse E asst eng Clwtr Lndry r8957 91st Ter (L)
" Jim (Mary E) h2036 Princeton Av (D) ◎
" John A (Ruth A) bench wkr Aerosonics h1340 Mary L Rd ◎
" John H (Frances) h116 Bay-Aristocrat
" John K (Pearl S) retd h1530 San Roy Dr (D) ◎
" John L (Doris G F) slsmn Schaaf Realty h615 Mc Lennan St ◎
" L Wendell (Louise B) counselor St Pete Jr College h810 Berkley Pl ◎
" Levoisa driver Pinellas Lbr h1115 Grant St
" Lewis A constn wkr h1341 Buckingham Dr ◎
" Loren (Vivian) emp Carlisle Mtrs h1751 Ragland Av ◎
" Luamma R Mrs aide Druid Hills Nursing Home r6204 149th Av N
" M Lewellyn ofc sec Birch Adv Agcy r2163 Mc Kinley St
" Margt Mrs h919 14th Av SW (L) ◎
" Nina C (Wid James T) grader David Bilgore & Co h268 4th St NW (L) ◎
" Paul S (Betty G) retd h451 Broadway (D) ◎
" Ramsay W (Maude) retd h1836 Beverly Cir ◎
" Richd (Edna) retd h428 Donovan's Trailer Park
" Robt mech Clwtr Concrete Industries rPalm Harbor Fla
" Robt A (Lola M) retd h657 Oakwood Dr (D) ◎
" Robt S studt r2275 Habersham Dr
" Roy mgr Whataburger Drive In r305 N Glenwood Av
" S Darlene multilith opr County Photostat Dept r305 N Glenwood Av
" Susan J nurse Vets Admn h1693 Summerdale Dr ◎
" Thos (Mary) h7 Silvercrest Trailr Pk (L)
" Walter E (Doris E) firefighter City Fire Dept h305 N Glenwood Av ◎
" Weldon A (Altha) retd h2683 Braeburn Dr (L) ◎
" Wm R (Mary E) retd h311 South Gate Mobl Home Park
" Willie E (Aurelia A) greenskpr East Bay Country Club h2191 Alamanda Dr ◎
Duncanson James W (Jessie B) retd h1019 Granada St ◎
Dunckel Grace W (Wid John O) h617 Skinner Blvd (D) ◎
Dundas Eliz A (Wid John) r2245 N Terrace Dr
" Frances Mrs slswn Englebert's Sewing Center rTarpon Springs Fla
" John L (Marguerite E) retd h848 Eldorado Av ◎

JOHN BALDWIN, INC.
DESIGNERS CLOTHES — EXCLUSIVE LINES
401 Cleveland St. 33515 Telephone 446-8588

More goods are bought and sold through the Classified Business Lists of the Directory than by any other medium on earth.

CRIBBS
REAL ESTATE
REALTOR
"Real Estate Is Our Business"
Homes
Businesses
Acreage
Lots
Motels
Apartments
MANY INVESTOR PRICED PROPERTIES
1401 Gulf-To-Bay Blvd. (33515)
Office Tel. 446-4092

GREYHOUND RACING
JANUARY - MAY
Tels. Office 526-9143
Grandstand Reservations 527-2105
Derby Club Reservations 527-6696
DERBY LANE
And Derby Club Restaurant - Club House
10490 Gandy Boulevard, St. Petersburg, Fla. (33702)

Dunedin Agency Inc Cedric H Collins Mgr genl ins 310 Main St (D)
" Air Conditioning Inc Dudley Plytle Pres Andree B Lytle Sec-Treas sls 1391 Robin Hood La (D)
" Apartments (John M Kehoe) 228 Main St (D)
" Bank Custodial Service (Roy L Snyder) 513 Richmond St (D)
" Beach Food Service Inc V M Miller Pres L M Gulick V- Pres L E Miller Sec E J Gulick Treas restr 314 Causeway Blvd (D)
" Beauty Salon (Jack W And Mrs Della Pratt) 351 Main St (D)
" Beer Market (Betty M Cook) 1115 Pinehurst Rd (D)
" Boat & Tackle (John E Smith) 947 Huntley Av (D)
" Boat Club Steph A Kallis Commodore 100 Scotland St (D)
" Book Store (Charles Jr And Mrs Marjorie T Everingham) 504 Main St (D)
" Cab Co (Walter Haywood) 1123 Main St (D)

DUNEDIN CHAMBER OF COMMERCE, Ernest L Troke Mgr, 434 Main St (Dunedin), Tel 733-3520

" Chiropractic Clinic (Henry C Walters) 505 Patricia Av (D)
" City Hall 750 Milwaukee Av (D)

DUNEDIN–CITY OF
CITY HALL, 750 Milwaukee Av (D), Tel 733-4151
BUILDING INSPECTOR, John T Stewart, 750 Milwaukee Av (D), Tel 733-4151
CIVIL DEFENSE, Joseph E Jones Dir, 750 Milwaukee Av (D)
CLERK, Paul F Willer, 750 Milwaukee Av (D), Tel 733-4151
COMMISSIONERS, Hon Gerald S Rehm Mayor, Francis H Cooper, Cecil Englebert, Vivian Rogers And Emil O Lindner, 750 Milwaukee Av (D), Tel 733-4151
COURT, Hon Gilbert R Levy Judge, 750 Milwaukee Av (D), Tel 733-4151
DEPARTMENT OF PUBLIC WORKS, 750 Milwaukee Av (D) Tel 733-4151
DOCK, 151 Marina Plaza
ELECTRICAL INSPECTOR, Marvin O Hunt, 750 Milwaukee Av (D), Tel 733-4151
FINANCE DIRECTOR, Stanley Garey, 750 Milwaukee Av (D), Tel 733-4151
FIRE DEPARTMENT, Robert L Hunt Chf, 484 Main St (D), Tel 733-3114
HARBOR MASTER, Victor V Capes, 151 Marina Plaza 2d Fl (D), Tel 733-1508
MANAGER, Richard S Sexton, 750 Milwaukee Av (D), Tel 733-4151
MAYOR, Hon Gerald S Rehm, 750 Milwaukee Av (D), Tel 733-4151
MUNICIPAL POOL, 1020 Virginia St (D)
PARKS & RECREATION DEPARTMENT, Edward Gandy Dir, 901 Michigan Blvd (D), Tel 733-6815
PLUMBING INSPECTOR, John T Stewart, 740 Milwaukee St (D)
POLICE DEPARTMENT, Edward M Smith Chf, 535 Virginia St (D), Tel 733-4144
PUBLIC LIBRARY, Mrs Katherine M Young Librn, 524 Main St (D), Tel 733-4528
RECREATION HALL, 960 Virginia St (D)
SANITATION DEPARTMENT, Ralph E Higinbotham Supt, 750 Milwaukee Av (D) Tel 733-4151
SEWAGE TREATMENT PLANT, 1150 Highland Av (D), Tel 733-3367
STREET DEPARTMENT, Herbert J Watts Supt, 750 Milwaukee Av (D)
TRAFFIC COURT, Hon Gilbert R Levy Judge, 750 Milwaukee Av (D), Tel 733-4151
TREASURER, Paul F Willer, 750 Milwaukee Av (D), Tel 733-4151
UTILITIES DIVISION, Robert T Powell Supt, 750 Milwaukee Av (D), Tel 733-4151

" Comprehensive High School Francis M Freeman Prin 1651 Pinehurst Rd (D)
" Contracting Co (Claude S Allen) pntrs 1326 S Lotus Dr (D)
" Country Club Pro Shop Frank A Hebert Mgr 1050 Palm Blvd (D)
" Country Club The D C Henderson Pres E Kesling V-Pres G W Browne Sec W C Hitner Treas 1050 Palm Blvd (D)

DUNEDIN DAY NURSERY & KINDERGARTEN INC, Clara Honold Pres, Accredited, Ages 3-6 Years, Half Day Or All Day, 738 Virginia St (Dunedin), Tel 733-9148

" Dental Laboratory (Joseph B Bratton Charles T Phillips Jr) 555 Park St (D)
" Elementary School Mrs Faye J Wilson Prin 531 Beltrees St (D)
" Elks Lodge No 2275 Roy L Guy Hse Committe Chairmn 1240 San Christopher Dr (D)
" Enco Service (Sydney E Gilchrest) 840 Broadway (D)
" Extension Homemakers Club Virginia St (D)
" Farm Store (David Burks) prod 1101 New York Av (D)
" Fish Co (Geo F Saunders) 151 Marina Plaza (D)
" Garage (Edw Gdovin Paul Hacker) 991 Douglas Av (D)
" Garden Center & Nursery (Harry W Staudt) 1391 Lady Marion La (D)
" Gardens Apartments Motel (David F Davis) 2 Wilson St (D)
" Glidden Paint Center Mrs M Joan Haskell Mgr 2608 Bay Shore Blvd (D)
" Grill (Hubert Mc Allister) restr 369 Main St (D)
" Hardware (Ralph W Conyers) 533 Main St (D)
Dunedin-Highland Junior High School Milton A Galbraith Prin 896 Union St (D)
" Lamps & Shades (Estel E & Agnes C Reed) 1440 Main St (D)
" Lanes (Joseph Hoglund) bowling alley 405 Patricia Av (D)
" Lanes Restaurant Salvatore S Maita Mgr 405 Patricia Av (D)
" Lawn Mower Service (Thos A Kruel) Rear 1430 Main St (D)
" Letter Shop (Lillian L Perdue Lois E Faubel) 748 Broadway (D)
" Lions Club 917 Louden Av (D)
" Lodge No 192 1361 Michigan Blvd (D)
" Marina Plaza 151 Marina Plaza (D)
" Marina Sales (Bennett T Waites) bait & tackle 151 Marina Plaza (D)
" Marine (Roger Mc Gowan) 400 Main St (D)
" Mobile Manor (Ronald C Rilott) 130 Patricia Av (D)
" Oasis The (R Burdette Raub Clarence W And Mrs H Louise Evans) tavern 329 Main St (D)
" Plaza Shopping Center 928 Patricia Av (D)

DUNEDIN PRINTING CO (Elbert And Aline D Waterson), Quality Printers Since 1924, Color And Black And White, Offset And Letter Press 587 Main St (Dunedin), Tel 733-6117

" Public Library 524 Main St (D)
" Realty Inc Simon J Hendry Pres Simon J Hendry Jr V- Pres Mrs Mildred F Hendry Sec-Treas 2430 Bayshore Dr (D)
" Service Center (Harry G Zimmerman) appl reprs 762 Main St (D)
" Shopping Center 961 Broadway (D)
" Shuffleboard Club Edw H Burr Pres 330 Douglas Av (D)
" Skye Apartments 885 Beltrees St (D)
" Sod & Nursery Inc Pedro Leal Mgr 1044 Main St (D)
" Studio & Camera Shop Kenneth W Holt Mgr 929 Broadway (D)
" Sundries (James M Wilson) 323 Main St (D)

DUNEDIN SWIMMING POOL SUPPLIES (Edgar E "Ed" Hutfilz), 24 Hour Service, Everything For Your Pool, Chemicals, Supplies, Filters, Pumps, Heaters, Accessories, Pool Cleaning, Repairs 432 Patricia Av (Dunedin), Tel 733-4776

" Tastee-Freez (Karl H Richert) restr 368 Patricia Av (D)
" Texaco Service (Wm Fulton) 778 Main St (D)
" Times The Robt C Miller Publ news and job prntrs 591 Main St (D)
" Used Furniture (Asa M Ernest) 359 Main St (D)
Dunes Motel The (David B Shoemaker Jr) 514 S Gulf View Blvd
Dunfee Anna B shakeoutwn Clwtr Lndry rRt 2 Box 421
" Ray E (Anna B) carp Twin Lakes Tr Pk h245 1st Av N (SH)
Dunham Cecil L (Wilma L) retd h1485 Southridge Dr ◎
" Charles E (Mary L) h1353 Whitacre Dr ◎
" Charles J (Ruth B) retd h1329 Drew St Apt 7 ◎
" Danny L (Lindy) USAF r1744 Prince Philip St
" Edwin J (Ruth R) retd h2841 Englewood Dr (L) ◎
" Florence B (Wid Ralph A) h401 Sunburst Ct ◎
" Floyd E (Mildred C) (Dunham's Surgical Appl Serv) h1458 Overlea St
" Hildur R (Wid Lewis) h200 Glenneslane (D) Apt 201 ◎
" Howard mech Ed & Gary's Auto Serv r13126 Clay Av (L)
" Marjorie W (Wid Dave R) bkpr Clwtr Paint h1955 Gilbert St ◎
" Mattie maid Osceola Inn r13126 Clay Av (L)
" Mildred C Mrs (Dunham's Surgical Appl Serv) r1458 Overlea St

Consult the CLASSIFIED LISTS of the DIRECTORY
If You Would Find What You Wish to Buy

BROADWAY PHARMACY, Inc.
TELEPHONE 733-4181
Your Health Is Our Business
RUSSELL STOVER CANDIES
We Give S & H Green Stamps
979 BROADWAY (DUNEDIN)
(See Page 38 Buyers' Guide)
DRUGS

HART-SCHAFFNER & MARX
NUNN-BUSH SHOES
512-514 Cleveland St., Clearwater
Shorts INC.
EVERYTHING FOR THE WELL DRESSED MAN
(See Page 28 Buyers' Guide)
Tel. 446-5927

DUNHAM
"Robt studt r1955 Gilbert St
"Wilhemina Mrs supvr Mease Hosp & Clinic h1949 Carlos Av ◎

DUNHAM'S SURGICAL APPLIANCE SERVICE (Floyd E And Mildred C Dunham), Surgical Supports, Invalid And Colostomy Supplies 1407 N Betty La, Tel 442-0391

Dunk James S (Ethel K) (Ricky-Lyn Apts) h430 Coronado Dr ◎
Dunkel Wm V (Rose G) boat chartering Clearwater Marina (CB) rE Shore Dr
Dunkelberg Dana Mrs ofc sec Genl Finance r1550 Peaceful La
Dunkelberger Earl E (Helen A) retd h224 Robin Rd ◎
" Mona L tchr St Petersburg Fla h12328 144th St N (L) ◎
" Roy O (Sarah H) retd h808 Beverly Av NW (L) ◎
Dunkin Donuts (Joseph T Gilman) 600 S Missouri Av
Dunkirk Adrian C (Mabel A) pntr contr 3129 Drew St h3129 Drew St ◎
Dunkle Ferroll L (Wid Harvey C) retd h2260 Norman Dr ◎
Dunkleberg Dana D emp Genl Finance r1550 Peaceful La N
" Frostine H Mrs slswn Miller Real Est r1550 N Peaceful La
" Grover J (Frostine H) retd h1550 Peaceful La N ◎
" Jay F studt r1550 Peaceful La N
Dunklin Blevins C (Otha P) h121 Harbor View La (L) ◎
Dunlap See Also Dunlop
" Charles C (Lila B) retd h1028 Pinebrook Dr ◎
" Clara W (Wid Geo D) h1668 Cleveland St ◎
" Eddie lab City Dept Pub Serv & San h13248 120th La N (L) ◎
" Eliz P h1331 Main St (D) Lot 14
" Frances J Mrs winter res h1877 Springtime Av ◎
" Gracie B (Wid Alvie O) h895 Michigan Blvd (D) ◎
" Joe E (Susan M) dentist 1891 N Highland Av h1816 Lombardy Dr ◎
" M Irene Mrs recpt Joe E Dunlap h1249½ S Sedeeva Cir
" Marlene S studt r1816 Lombardy Dr
" Merlin (Vivian) slsmn h821 7th St NW (L) ◎
" Roy V Jr (Joann F) tech Honeywell h3937 14th Av SE (L) ◎
" Ruth L (Wid Roy V) h830 Hall St ◎
" Vernon K (Alice C) retd h197 Wertz Dr ◎
Dunleavy John (Rita) slsmn George & Russ Mobile Homes h608 S Duncan Av
" Rita Mrs ofc sec Rodgers Rodgers & Cummings r608 S Duncan Av
Dunlop See Also Dunlap
" Rex (Mary M) h524 4th Av NE (L) ◎
" Wm (Ethel) retd h701 8th Av NW (L) Lot 16
" Wm C (Kathleen) pilot TWA h595 Lentz Rd (BB) ◎
" Wm H (Linda) roofer h11930 Murray Av (L) ◎
Dunmeade Wm H (Geraldine) latherer h1613 Jeffords St ◎
Dunmire Betty E (Wid Roscoe) h1731 San Mateo Dr (D) ◎
Dunn See Also Dunne
" Cecile L (Wid Cecil M) h1010 Turner St Apt 5
" Charles H Jr (Frances M) asst collection mgr loan dept Bank Of Clwtr h1743 Turner St ◎
" Christopher studt r691 Harbor Island
" D L nurses aide County Nursing Home rBx 660 Bolesta Rd Rt 1
" Deborah xray tech Mease Hosp & Clinic h617 Virginia St (D) Apt 2
" Denver W (Liza G) plstr Robt H Dunn Plastering h711 New York St ◎
" Donald F (Marian C) operating v pres sec Maas Bros Inc Of Clearwater h1665 Longbow La ◎
" Donna studt r1312 Belleair Rd
" Edw P winter res h501 Mandalay Av Apt A24
" Eliz B (Wid Herrold) r500 4th St SW (L)
" Eliz B (Wid C D) h880 Mandalay Av Apt 639
" Ethel C (Wid John L) tchr Dunedin Elem Sch h950 Lakewood Dr (D) ◎
" Frances Mrs slswn Zacks r1743 Turner St
" Geo J (Luella S) slsmn Bryan's h1312 Belleair Rd ◎
" Geo W (Mary A) installer Genl Tel h1526 Long St ◎
" Grace T Mrs r100 Bluff View Dr (BB) Apt 211b
" Harold A (Nell B) civil serv wkr h2187 Oak Grove Dr ◎
" Harold E (Myrtle) winter res h6250 Roosevelt Blvd Rt 1 Lot 35
" Iris D (Wid Robt H) (Robt H Dunn Plastering) h421 Helen St (D) ◎
" Isabella Mrs h1040 Main St (D) Lot 177
" J Alan (Dorothy V) h412 Venetian Dr ◎
" Jack M (Mary C) supvr Genl Elec h691 Harbor Island ◎
" James (Eliz F) dishwasher Suncoast Hosp h517 N Saturn Av

DUNN
"James J (Judy D)eng Honeywell h712 Canterbury Rd ◎
" James W (Carol M) tchr Seminole Jr Hi Sch h1784 London La ◎
" Joseph A (Hilda L) eng h1305 Indian Rocks Rd (B) ◎
" Joseph P (Agnes I) retd h400 Larboard Way Apt 106
" Kath I (Wid Harry H) h736 Marjon Av (D) ◎
" Le Roy H (Frances C) slsmn h2373 Havana Dr ◎
" Leo V (Carolyn N) kitchen mgr Oyster Bar h1451 Wilson Rd ◎
" Leonard A (M Beth) tech Honeywell h1373 21st St SW (L) ◎
" Linda A studt r537 Skinner Blvd (D)
" Luella S Mrs slswn Stone's Ins & Realty r1312 Belleair Rd
" Margt D (Wid Vander L) retd h511 Turner St ◎
" Marion Mrs h617 4th Av NE (L) ◎
" Mary E (Wid Charles A) h305 S Meteor Av ◎
" Michl studt r691 Harbor Island
" Michl E studt r906 Oakwood Dr (L)
" Rhoda D (Wid Eliot De W) h240 Citrus Av (D) ◎
" Richd E (Dixie B) mgr Kresge's h15450 Bristol Cir E
" Robt H Jr (Rosalie G) mgr Robt H Dunn Plastering h1627 S Jefferson Av ◎
" Robt H Plastering Co (Mrs Iris D Dunn) 421 Helen St (D)
" Roger USMC r1312 Belleair Rd
" Sarah L (Wid Richd C) nurses aide Mease Hosp & Clinic h115 Douglas Av (D) ◎
" Stanley (Dorothy) (Midway Enco Serv Sta) h1918 Chenango Av
" Sydney H Mrs bkpr Shelton Shelton & Copeland h537 Skinner Blvd (D) ◎
" Thelma Mrs mgr Pick Kwik Food Stores r150 Marina Plaza (D)
" Thos J (Gloria I) formn Robt H Dunn Plastering h1598 Lima Way ◎
" W Earl (Ellen T) retd h906 Oakwood Dr (L) ◎
" Wayne (Thelma) desk clk Jamaica Inn Motel h150 Marina Plaza (D)
" Wm E (Julia) supt County Pollution Control rSt Petersburg Fla
" Worth F (Ann) phys 833 Milwaukee Av (D) rTampa Fla
Dunne James R slsmn Sears r1434 Kings Hwy
" Wm C USN r1434 Kings Hwy
" Wm R (Melba D) clk PO h1434 Kings Hwy ◎
Dunnell Winfred W Mrs h2636 Pagoda Dr ◎
Dunning Charles H (Georgene C) winter res h304 Ponce De Leon Blvd ◎
" Claire B (Wid Wm) r639 Ponce De Leon Blvd
" Frank (Elsie M) retd hBayview Gardens Apt 48e
" Golda B (Wid Joseph W) h1912 Pine Tree La (BB) ◎
" Lyna (Wid A Earl) retd h1468 Barry St ◎
" Mimie r110 Main St (SH) Apt 12
" Richd E (Alberta M) sht mtl wkr Gulf Coast Sht Mtl h438 6th St NE (L)
Dunnington A Glenn (R Harlean) group leader Honeywell h2179 Poinciana Ter ◎
" Edna (Wid Chester) h24 Maplewood Av
" Georgia M Mrs clk Half Size Dress Shop r32 N Frederica Dr
" Mike atndt Falzone's Shell Serv rTampa Fla
Dunphy Barbara Mrs bar maid Mc Kown's Restr (D) h686 Union St (D) ◎
" Harry A (Myra M) h212 S Venus Av ◎
Dunseith Jane H h427 E Druid Rd ◎
Dunstan Ann M (Wid John) h527½ Rogers St
Dunville Daisy M (Wid James W) h2202 Gulf-To-Bay Blvd Lot 118
Dunworth John retd h1437 Thames La ◎
Du Paul Melvin L (El Doris A) USAF h1606 Souvenir Dr ◎
Dupee Clare R (Viola) retd h2000 E Bay Dr (L) Lot 130
Duphiney Edith C (Wid Edmond) h809½b Lotus Path
Dupont Ernest C (Frieda M) h2442 Burnice Dr ◎

DU PONT FRANCIS I & CO, Richard D Smith Mgr, C Henri Champeau Assoc Mgr, Stock Brokers, Members New York Stock Exchange 21 S Fort Harrison Av, Tel 442-3171

" Marie R Mrs h247 Scotland St (D)
" Raymond A (Reba I) servmn Lokey Mtrs h1937 Pinehurst Dr ◎
" Raymond A Jr studt r1937 Pinehurst Dr
Dupper Wm E (Laura C) retd h1650 Drew St ◎
Du Pras Franklin W rodmn County Eng Dept r707 6th St NE (L)
" Grace Mrs r2057 Edgewater Dr
" Grace E (Wid Frank J) h707 6th St NE (L) ◎
Dupree J David Rev pastor St John's Missionary Bapt Ch h1413 Monroe Av

Suncoast Realty and Insurance
1420 GULF-TO-BAY BLVD.
CLEARWATER
442-3121
REALTOR
Rentals
Residential
Commercial
Property Management
Waterfront
Business Opportunities
Income Property
(See Page 73 Buyers' Guide)

Who's Who-and Where?
Such questions can only be answered by the Directory and that is where people look when they want to buy.
Are you properly displayed therein to get the business?

United Delco
AUTO ELECTRIC
ELECTRIC AUTO-LITE SERVICE
115 S. GREENWOOD AVE., CLEARWATER
(See Page 9 Buyers' Guide)
TEL. 446-3061

ATON MUSIC CO.
OF CLEARWATER INC.

KEYBOARD HEADQUARTERS IN CLEARWATER
1659 Gulf-To-Bay Blvd.
PHONES 446-6541 and 446-9259
(See Page 67 Buyers' Guide)

PHONE 446-3055
JOHN S. RHODES, Jr.
FUNERAL DIRECTOR
1721 GULF-TO-BAY BLVD. (See Page 48 Buyers' Guide) CLEARWATER
PHONE 446-3055

DUPREE

" L B (Cora H) h535 Belleview Blvd ◎
" Walter R retd h880 Mandalay Av Apt 311
Dupuis Geo E (Ella) h2090 US Hwy 19 N Lot 114
Dupuy Charles (Betty K) retd h775 N Bayshore Dr (SH) ◎
" David A USMC r2458 Montclair Rd
" Richd E (Marelle B) asst serv mgr Superior Auto Serv h2458 Montclair Rd ◎
" Richd E Jr (Carol J) asst mgr Publix Super Mkt h2205 Arlington Pl ◎
" Sidney M USAF r2458 Montclair Rd
Duquette Helen (Wid Fredk M) hBayview Gardens Apt 55c
Durand Earl R (Toni) winter res h1234 S Myrtle Av ◎
Duranleau Greg J lab Gulf Coast Sht Mtl r603 Vine Av
Durant See Also Durante
" Alex J pres Lucky Links Miniature Golf & Shuffleboard Inc r2336 Nursery Rd
" G Church retd h2021 Australia Way W Apt 13 ◎
" Mary Mrs h520 Lexington St (D)
" Ross (Doughty M) retd h1785 Thames St ◎
" Ross Jr (Bonnie F) v-pres Mut Ins Agcy At Clwtr r1791 Kennesaw La
Durante Lawrence A USAF r36 Aural St
" Nicholas R (Lola R) buyer Genl Elec h36 Aural St ◎
Durava Ernest F (Evelyn A) (E F Durava Assocs) h1421 S Duncan Av ◎
Durben Robt K (Cecilia D) retd h2393 Rutland La ◎
Durbin Frank (Adah M) retd h2405 Indigo Dr ◎
" J Edgar (E Ruth) retd h1564 S Betty La ◎
Durdin Wm B (Wilma W) cln W H Armstong Co h362 Hancock St (D)
Duren James R (Suzanne M) eng Reynolds Smith & Hill Aia h1481 Fairfield Dr ◎
Duret Arth J (Eva M) retd h440 Skinner Blvd (D) ◎
Durfee Anne (Wid Lee) retd h6 W Grosse Point Dr (L) ◎
" Carol A studt r22 N Frederica Dr
" Cheryl A studt r22 N Frederica Dr
" Gerald A (Joan D) USN h723 Lyndhurst St (D)
" John A (Lois M) carrier PO h22 N Frederica Dr ◎
" Lois M Mrs (Jack 'n Jill Nursery & Kindergarten Sch) r22 N Frederica Dr
Durham Braskas C (Lola L) carp h901 Drew St
" Charles R (Marilyn) roof coating h1665 Whitewood Dr ◎
" Donald L (Pearl D) retd h1030 W Michigan Dr (D) ◎
" K D (Fanna L) repr Serv Shoe Shop rTampa Fla
" Marilyn Mrs ofc sec Rodgers Rodgers & Cummings r1665 Whitewood Dr
" Norma G (Wid Charles B) r1367 Williams Dr
Durhart Albert lab City Pks & Recreation r1186 Palmetto St
Durkin Jacqueline studt r817 Regent Av
" John F (Louise M) surveyor J E Greiner Engineering h817 Regent Av ◎
" Mary C emp St Pete Jr College rTampa Fla
Durkot Anthony (Dorothy I) pres Sou Shellcraft Sup h2862 Roosevelt Blvd Rt 1 ◎
" Dorothy I Mrs sec Sou Shell Craft Sup r2862 Roosevelt Blvd
Durland Harry W (Winifred B) winter res h1511 Cleveland St ◎
Durnam John E (Barbara J) slsmn Echerd Drugs h11474 119th Ter N (L) ◎
Durnan Deborah J ofc sec Bk Of Seminole r11474 119th Ter N (L)
" Warren L (Myrna R) studt h2196 S Indian Av (L) ◎
Durnin Esther H (Wid Henry J) retd h2186 Edythe Dr (D) Apt 8
Durost Donald S (Elinor R) investigator County Dept Social Servs h2048 Pocahontas Dr (L) ◎
" Elinor R Mrs aide Sun Coast Osteo Hosp r2048 Pocahontas Dr (L)
Durr Charles orderly Community Hosp r435 5th St NW (L)
" Harry N (Agnes C) retd h1795 Springtime Av ◎
" Robt M (Lydia M) retd h2206 Norman Dr ◎
" Russell H (Josephine M) retd h435 5th St NW (L) ◎
Durrett Ann studt r811 Forest Glen Rd
" Carol studt r811 Forest Glen Rd
" Wm (Marian) capt County Jail h811 Forest Glen Rd ◎
Durrette J F ofc mgr J J Galleher Co r2019 Druid Rd
D'Urso Laura S clk Pinellas Central Bk & Tr r11439 115th St N (L)
Durspek Allen prsmn Beneke Printing rPinellas Park Fla
Durst Ronald (Marcia) retd h24 Meadow Lark La Rt 27
Dury F W Jr h1837 Kendall Dr ◎
Duryea Albert (Florence) retd h210 Swan Rd ◎

DURYEA

" Matthew P (Agnes H) retd h1451 Douglas Dr ◎
Dusek Mildred H (Wid Henry J) r2328 Lorena La
Dusenberry Joseph Y (Julia W) retd h315 N Duncan Av ◎
" Julia tchr Jumpin Jupiter Kindergarten r315 N Duncan Av
Dusenbury Carlisle C (Helen M) h219 Windward Island ◎
" Joseph F (Helen W) retd h813 Sevard Av ◎
Duser Arth (Joyce W) tech Honeywell h85 Lake Judy Lee Dr (L) ◎
" Markus (Emmy L) retd h2126 Poinciana Ter ◎
Dusky Mary Mrs smstrs Boulevard Awning & Venetian Blinds rNew Port Richey Fla
Dusslier Alphonse (Grace I) retd h431 Tralee St (L) ◎
Dust Alan R (Bonnie A) patrolmn Largo Policemn h1150 Parkview La (L)
" Raymond B (Shirley M) carp h297 Ulmerton Rd (L)
Dustan Ethel R (Wid John R) h1010 Turner St Apt 4
Dustin James D r518½ Turner St
" May L (Wid Charles) h620e 1st Av SW (L)
" Richd C (Lucille C) (L & D Enterprises) h892 20th St SW (L) ◎
" Richd C Jr r892 20th St SW (L)
" Roy E (Eva I) retd h830 Wood St (D) ◎
Dustman Ray H (Margt) h1331 Main St (D) Lot 137
Dusty Evelyn M Mrs opr Skycrest Beauty Salon h2176 Alamanda Dr ◎
Duszynski Richd (Nancy L) produce mgr Pantry Pride h1781 Woodridge Dr ◎
Dutcher Beckie M studt r312 Hickory La (L)
" Bernal C (Mae H) retd h432 Woodlawn Av (B) ◎
" Clayton M (Glayds J) driver Bell Sod Co r11543 Leisure La (L)
" Helen M (Wid Clyde T) retd h502 N Greenwood Av ◎
" James S rtemn Dutcher Dairy r312 Hickory La (L)
" John S studt r312 Hickory La (L)
" Michl N (Edna J) equip opr R & R Lawn Serv h412 Cleveland Av SW (L) Apt 4
" Stanley H (Loraine E) (Dutcher Dairy) h312 Hickory La (L) ◎
Dutill Frank H meat ctr Publix Super Mkt rPinellas Park Fla
Dutter Archie (Jessie) retd h1040 Main St (D) Lot 132
Dutton Beverly J teller Gulf To Bay Bank & Trust r100 S Jupiter Av
" E E winter res h2491 Nursery Rd Lot 30
" Herbert B (Lucile F) h775 Manor Dr W (D) ◎
" Jerry L (Carol A) phys Suncoast Hosp h532 Skyview Av
" Russell W (Nadine M) retd h1017 Jasmine Way ◎
" W Wallace Jr (Jean E) (Coronet Kitchen) h1005 Victoria Dr (D) ◎
" Wm E (Beverly J) driver Clwtr Transit h100 S Jupiter Av ◎
Duval See Also Duvall
" Gerald A (Thelma) mgr Radio Shack rSt Petersburg Fla
" Hubbard F (Ethel M) h518 Turner St
" Russell E (Ione) h209 Brightwater Dr Apt 4
Duvall Daryl (Anne L) pntr h1600 Long St ◎
" Gregory USA r1600 Long St
" John R (Florence M) asst trust ofcr Bank Of Clwtr h781 Harbor Island ◎
" Nancy V (Wid Harvey H) h1366 Pinebrook Dr ◎
" Norman (Virginia C) h1119 8th Av NE (L) ◎
" Patricia F Mrs ofc mgr Bill Byers Serv r450 N Golfview
" Steve USA r1600 Long St
" Virginia C Mrs ofc sec Jack Veghte Ins Agcy r1119 8th Av NE (L)
Du Vernoy Robt E (Kath) supt Fairchild Hiller h1947 Rebecca Dr ◎
Duvlaris Michl A (Anzela T) retd h1341 Fairway Dr (D) ◎
Duvoisin Cottages (Mrs Louisa E Duvoisin) 21 Somerset St
" Louisa E (Wid Edw M) (Duvoisin Cottages) h21 Somerset St ◎
Duwell Victor C (Helen M) slsmn Davis Weil (Tampa Fla) h1812 Lakeview Rd ◎
Duzan Florence B (Wid Harry V) h701 South Gate Mobl Home Park
Dvarak James J drftsmn Gulf Steel h1509 Winding Way ◎
Dvorachak Aubrose (Helen) h162 Bay-Aristocrat
Dvorak Carol A nurse Sun Coast Osteo Hosp r12036 144th La N (L)
" Frank C (Barbara) h937 Lakeside Park
" Frank J (Blanche V) clk Webb's h898 Fay Av (L) ◎
" James J (Ann M) retd h316 San Salvador Dr (D) ◎
" Joseph M (Carol A) tech Honeywell h12036 144th La N (L)
Dvornik Wenzel (Cecelia) h324 S Glenwood Av ◎
Dwaayer Ella Mrs retd h1221 Drew St Apt B15 ◎

CLEARWATER LUMBER, INC.
"QUALITY and SERVICE"
610 S. MYRTLE AVE. CLEARWATER TEL. 446-5931
(See Pages 23 and 54 Buyers' Guide)

CLEARWATER SUN
PUBLISHED AFTERNOONS and SUNDAY MORNING
301 S. Myrtle Ave., Clearwater (See Page 62 Buyers' Guide) Phone 447-6431

STOPS RUST INSIDE WHERE IT STARTS

ZIEBART
AUTO • TRUCK RUSTPROOFING

GUARANTEED 5 YRS. OR 50,000 MILES

2810 GULF-TO-BAY BLVD.

(See Page 10 Buyers' Guide)

TEL. 726-2578

Dwinell Delicatessen (Leonard J Dwinell) 13910 Walsingham Rd (L)
" Leonard J (Bernice M) (Dwinell's Delicatessen) h13910 Walsingham Rd (L) ◎
Dwyer Cath A (Wid Thos S) r1214 Magnolia Dr
" Charles L (Myrtle B) slsmn Queen Bros Fuel Oil h110 N Lake Dr ◎
" Eva M (Wid Clarence) r404 Patricia Av
" Robt J (Mae B) retd h2665 Gulf-To-Bay Blvd Apt O6 ◎
" Ruth (Wid Geo) h200 Main St (D) Apt 20
" Timothy (Mary) retd h540 S Seminole Blvd (L) Lot 38
" Winnifred M tchr Largo Jr Hi Sch r540 S Seminole Blvd (L) Lot 38
Dyal Carlena K Mrs nurse James V Freeman r1945 Sandra Dr
" Eliz D (Wid James E) slswn Trickels Jwlrs h1900 Nugget Dr ◎
" Marvin M (Carlena) area supvr State Rev Comn h1945 Sandra Dr ◎
" Melvie (Iva R) retd h1308 Woodbine St ◎
Dyberg Martin H (Hilda D) retd h127 Glen Ellen Ct
Dyckman Ruth S Mrs (Ruth Dyckman Dance Studio) h1466 Orange Av (B) ◎
Dyco Industrial Paints & Coating Inc Bob Baldwin Pres Maxie E Quinn V-Pres 150 Commerce Dr N (L)
" International (Richd M Allison) pnts & coating 150 Commerce Dr N (L)
Dye Homer C (Emogene) retd h860 Michigan Blvd (D)
" James (Patricia) coml artist h1163 Drew St Apt 5
" Nathan slsmn Borden's Dairy rIndian Rocks Beach Fla
" Rodney N (Judy L) dock wkr South Fla Freight h205 7th Av SW (L)
Dyer Bennie L lab Raynor Co r12892 Campbell La (L)
" Clark A (Anne J) h1751 Kenilworth Dr ◎
" Darlene A studt r1801 Star Dr
" Donald (Alice) retd h610 Edgewater Dr (D) Apt 14
" Dorothy L (Wid Roy L) (Five-Eight-O Beauty Salon) h1407 Heather Dr (D) ◎
" Eliz L Mrs retd h1355 Lakeview Rd
" Emily A legal sec Tanney & Forde r1801 Star Dr
" Geo B driver Yellow Cab rOldsmar Fla
" Herman (Tralice E) driver Davis Bottled Gas Serv h507 Locklie St (D) ◎
" James retd h1331 Main St (D) Lot 462
" James E studt r1012 Madison St (L)
" John W (Emily A) h1801 Star Dr ◎
" Kath D (Roadside Mkt) h1686 S Clearwater-Largo Rd ◎
" Kath S Mrs h33 N Ft Harrison Av Apt 8
" Lewis A h221 Parkwood Estates
" Lucille J Mrs tchr Fugett Elem Sch h700 Brookside Dr ◎
" Lucille S tchr South Ward Elem Sch r30 Windward Island
" Robt E (Ila H) eng Eci St h1012 Madison St (L) ◎
" Stanley O (Lucille R) slsmn Moorman Mfg h30 Windward Island ◎
" Trudy C Mrs opr Maryanne Hair Styling Salon r302½ S Arcturas Av
Dyett Mary L Mrs maid r1404 Pennsylvania Av
Dygert Andrew B (Wava L) retd h12648 139th St N (L) ◎
Dyjak Gerald J (Penelope M) div mgr Sears h2024 Coronet Dr (L) ◎
Dykema C Dale (Bernice W) archt 1238 S Highland Av h105 S Lake Dr
Dykes Thos C (G Eileen) optom h55 Gardenia St ◎
" Willis H (Retta M) mech Universal Cigar h1317 Sandy La ◎
Dykstra Charles L (Marian J) phys 1211 Reynolds Av h3 Westwood La (B) ◎
" Della Mrs hBayview Gardens Apt 12c
Dyna-Metric Instrument Co Inc Eug R Noguere Pres Mrs Virginia Noguere Sec Treas mach shop 2051 Range Rd
Dyrud E H (Astrid B) retd h1472 S Betty La ◎
Dysart Wm O (June S) mtcemn Pasadena Community Ch h12240 143d St N (L) ◎
Dyson James J mtcemn ii County Hwy Dept rPinellas Park Fla
" Joseph A (Lulu) h609 Gulf-To-Bay Trailer Park
Dzell Milton J Jr (Patricia A) slsmn h1378 Chesterfield Dr
Dzielinski Alex (Mabel V) tech Aerosonic h1950 Barbara Av ◎
E B Development Co Albert P Rogers Pres Wilson L Rogers V-Pres J Tweed Mc Mullen Sec-Treas 1738 N Ft Harrison Av
E & E Coffee Shop (Edmund M Bentkowski) 706d S Ft Harrison Av
E & H Launderette (Thos W And Mrs Ethel A Wyvill) 2019 Drew St
E & J Maytag Coin Laundry (David W Corlett) 1510 Cambridge Dr
E M I Engineering Corp R E Johnson Pres Mrs A M Dobbs V-Pres Mrs J D Johnson Sec-Treas 513 S Paula Dr (D)
E & W Laundry (Wm F Wallace) self serv 2554 E Bay Dr
E-Z-Does It Window Cleaning (Arnold R Ratsch) 1371 Milton St
E 7 Electronic Communications Inc Theo R Johnsa Pres 616 E Druid Rd
Eaddy Joseph A (Mary M) phys 1201 S Highland Av Suite B h1107 Palmview Av (B) ◎
Eades Alvin A (Jean) slsmn Modern Lighting r13955 Sunset Dr (L)
Eadie Carol recpt Aronoff Chiropractic Clinic r2111 Lanai Av (L)

EADIE
" Donald (Ruth H) design eng Honeywell h2111 Lanai Av (BB) ◎
" Susan studt r2111 Lanai Av (BB)
Eads Richd USA r1741 N Highland Av
" Theo F (Della L) clk US Defense Contr Admn h1741 N Highland Av
Eady Julius A hlpr Fla Septic Tank rPalm Harbor Fla
Eagan A David (Jean A) tchr Dunedin Highland Jr Hi h1428 Woodbine St ◎
" G Emily (Wid Wm A) h24 Southwind Dr (L) ◎
" Joseph P (Dorothy P) tech Genl Elec h12177 144th St N (L) ◎
" Mae Mrs r419 1st Av NE (L)
Eagle Army Navy Discount Stores Dick Higgins Mgr genl mdse 1492 S Belcher Rd
" Army Navy Discount Stores Patk Astor Mgr genl mdse 1879 N Highland Av
" Army Navy Discount Stores Otis H Jenkins Mgr genl mdse 1410 N Missouri Av (L)
" Herbert H (Euphenia) h123 Twin Lakes Trailer Lodge
Eagleson Ethel Mrs nurse 703 Alcove Trailer Park h703 Alcove Trailer Park
Eagly Elva cash Eagle Army Navy Discount Store r1283 Woodlawn Ter N
" Jack (Elva E) grinder Gulf Mach h1283 Woodlawn Ter ◎
Eakin Horace (Ocie O) retd h1120 2d Av NW (L) ◎
Eakins Dewey J (Lorena) carp h1912 Strauch Rd ◎
" Wade R (Travice R) retd h1740 Eagle's Nest Dr (B)
Eakle Warren h141 Devon Dr ◎
Eames Eliz H (Wid Paul H) emp C S h1143 Ford La (D) ◎
" Robt J slsmn Uptons Lndry h1902 Valley Dr (D) ◎
Eanes Wm (Mary L) mech h2000 Gladys St (L)
Eansor Harold W clk Nichela Pharmacies h2202 Gulf-To-Bay Blvd Lot 117
" Wm R (Jessada H) retd h1150 Marine St ◎
Eardley Alwyn E clk PO h444 N Gulf View Blvd
" Harold (Edna M) retd h1516 Simmons Dr ◎
" Mary C Mrs nurse Vets Adm h2140 Catalina Dr ◎
Earhart Edw C (Marguerite S) retd h1924 Nugget Dr ◎
Earl See Also Earle And Earles
" Dale E (Vivian J) photographer Honeywell h1657 Rosery Rd NE (L) ◎
" E Curtis (Eugenia C) retd h949 Lake Dr (D) ◎
Earl's Hobby Slot Cars 330 Main St (SH)
Earle Antoinette M (Wid Le Roy P) h12464 136th La N (L) ◎

EARLE ELECTRIC (Lewis R And Evan C Earle), Electrical Contracting, Wiring And Fixtures, Electric Train Repairs, American Flyer Authorized Service Station 501 New York Av (Dunedin), Tel 733-7150, Res Tel 733-2074

Earle, Jones & Chambers (James T Earle, Martin J Jones, Joseph H Chambers) Lawyers 500 1st Av N RM 208 (St Petersburg, Fla), Tel 896-4604
" Evan C (Ruth A) (Earle Elec) h2216 Capri Dr ◎
" Lewis R (Alice R) (Earle Electric) h501 New York Av (D) ◎
" Ruth A Mrs tchr Jumpin Jupiter Kindergarten r2216 Capri Dr
" Thos G (Thurley) (Blue Boy Power Mowers) rOdessa Fla
Earles Russell A (Eva R) retd h1977 Elliott Dr ◎
Earley See Also Early
" Kenneth R (Gail A) tchr Dunedin Sr Hi Sch h1386 Robin Hood La (D) Apt A
Early Edith G (Wid Charles) r305 Crestwood La (L)
" Geo W Jr (Barbara J) mail clk Bay Pines Hosp h677 Pinewood Dr (D) ◎
" John J (Jean M) adv agt h3042 Kapok Kove Dr ◎
Earnest See Also Ernest And Ernst
" Margt I (Wid Clarence E) retd h2586 N Forest Pkwy (L) ◎
Earnshaw John A (Dolores A) training supvr Ret Credit h1105 Admiral Rd (D) ◎
Earp Kenneth E (Fredricka) emp Penney's h73 Arnoni Dr (D) ◎
Easler Jonie C (Sarah E) clk P O h889 6th Av NE (L) ◎
" Sara Mrs nurses aide Community Hosp r88 9th Av NE
Easley Betty C Mrs legal sec Kenneth L Easley r1333 Eastfield Dr
" Kenneth E (Betty C) lwyr 501 S Ft Harrison Av 1st Fl h1333 Eastfield Dr ◎
" Murwin L (Ruth) retd h130 Patricia Av (D) Lot 95
Easlick Jack (Pamela M) (O W Weatherilt Used Cars) h1125 Drew St
Easom Wm G (Emmy P) retd h2932 Los Gatos Dr (BB) ◎
Eason Doris B (Wid A Russell) transcriptionist Mease Hosp & Clinic h705 Bay Av ◎
" Harmon H Jr (Sarah M) pres Baum-Eason & Associates Inc h1642 Pasadena Dr (D) ◎
" John W clk Genl Tel r705 Bay Av
" Paul (Barbara) pntr h1556 S Ft Harrison Av Apt 10
" Quinton (Lillian) carp h110 Far Horizons Mobl Home Pk
East Bay Barber Shop (Henry J Robinson) 2897 E Bay Dr (L)
" Bay Country Club Apartments Inc Edwin K Sabala Pres 1559 Indian Rocks Rd (L)

SUZANNE'S FAMOUS FUDGE SHOPPES

Creamy-Delicious Homemade FRESH Daily WHILE YOU WATCH

Mackinac Island Michigan 49757

487B Mandalay Ave. Clearwater Beach (33515) Tel. 446-6564

616 Cleveland St. (33515) Tel. 446-5656

Where to Buy? Consult the Classified Business Lists In This Directory

WASHBURN WELL SERVICE
NEW INSTALLATIONS - 2" TO 4" — Sales and Service
1855 Whitney Rd., Clearwater, Fla. (33516)
Phone 531-5582
(See Page 95 Buyers' Guide)

Pelican Restaurant
AIR CONDITIONED
ON CLEARWATER BEACH
Fine Food — Excellent Service
Luncheon, Dinners, Cocktails, Liquor Store
"OPEN YEAR AROUND"
470-72 Mandalay Av. (Clearwater Beach, 33515)
(See Page 82 Buyers' Guide)
PHONE 442-3151

EAST

" Bay Country Club Inc Harold A Le Master Pres G Kirk Smith V Pres Mrs Anita M Martin Sec-Treas 1500 E Bay Dr (L)
" Bay Country Club Pro Shop (John W Mc Gowan) 1500 E Bay Dr (L)
" Bay Enco Service Joseph F Keenan Mgr 15790 US Hwy 19 S
" Bay Gulf Service (Joseph Alberger) 3590 E Bay Dr (L)
" Bay Medical Building 1976 E Bay Dr (L)
" Bay Plaza shopping center 1970 E Bay Dr (L)
" Bay Texaco (Joseph J Mudaro) 2401 E Bay Dr (L)
" Bay TV (Donald L Evans) 2980 E Bay Dr (L)
" Bay 66 Service (James T Griffith) 1198 E Bay Dr (L)
" Charles W (Lillian E) retd h2346 Mangrum Dr (D) ◎
" Harold L (Pearl I) electronics eng F A A h1465 Maple St ◎
" Helen A Mrs ofc mgr Flournoy Elec h2027 Brampton Rd ◎
" Hiram S (Juanita W) emp US Defense Contr Admn h15300 Bedford Cir W ◎
" House The apts 2944 W Bay Dr (L)
" Jo Ann C Mrs ofc sec Richards Nodine Gilkey Fite & Meyer r2021 Valencia Way
" Margery R Mrs (Beach News Shop) r815 Regent Av
" Robt D (Margery R) (Beach News Shop) h815 Regent Av ◎
" Robt J (Jo Ann C) tech Genl Elec h2021 Valencia Way ◎
" Shore Apartments (Mrs Maude D Philhower) 473 East Shore Dr
Easten John emp Carlisle Mtrs r302 N Madison St
" S Lunn (Effie L) retd h302 N Madison Av ◎
Easter Robt A wtchmn County Hwy Dept rRd 1 Palm Harbor Fla
Easterday Helen N Mrs r5 De Soto Pl (B)
Easterhouse Fred H (Mary L) retd h249 Andrea Dr (L) ◎
Easterman Geo E (Ethel E) retd h112 Keystone Trailer Pk (L)
Eastman Elma Mrs rMease Manor
" Mary A Mrs ofc sec C A Peterson Inc rSt Petersburg Fla
" Otway F (Wid Fay S) retd h1860 Springtime Av ◎
Eastmond Harold E Jr (Harriett J) installer Genl Tel h2292 13th Av SW (L) ◎
Easton Burton C lwyr 301 Pierce St Rm 201 h2100 Nursery Rd Apt 7c ◎
" Douglas A (Holly D) studt h1513 Laurel Dr ◎
" George (Ellen) retd h12 1st St (D) ◎
" Greg M studt r2037 Gulf-To-Bay Blvd
" Harold (Jan I) pres Trans Ocean Undwater Assn h2037 Gulf-To-Bay Blvd
" Jan I Mrs sec-treas Trans Ocean Underwater Assn r2037 Gulf-To-Bay Blvd
Eastwood Albert S (Elaine L) circulation supvr Tampa Tribune h13616 Twig Ter (L) ◎
" Terrace Inc Albert P Rogers Pres Charles F Curtis II V- Pres J Tweed Mc Mullen Sec-Treas 1738 N Ft Harrison Av
" Willard F (Jeanette) retd h862 Bay Way Blvd Apt 3
Easty Harold (Jean) fl mgr Belleview Biltmore Hotel r100 Belleview Blvd (B)
" Jean Mrs sten Belleview Biltmore Hotel r100 Belleview Blvd (B)
Easy Bay Camper Inc G R Gunn Pres H M Livesay V-Pres C A Gunn Sec-Treas 2120 E Bay Dr (L)
Eaton Alma S (Wid Geo) h963 Ulmerton Rd (L) ◎
" Amelia Mrs h243 Green Acres Mobl Home Pk
" Anita studt r1878 Southview Rd (L)
" Florence C (Wid Alva) h1024 E Michigan Dr (D) ◎
" Geo F Jr (Jacquelyn) auto equip opr County Water Sys rPinellas Pk Fla
" H James (Florence I) v-pres-trust ofcr First Natl Bk Of Clwtr h955 Indian Rocks Rd (L)
" Howard M (Helen V) slsmn Combined Ins h1878 Southview Rd (L) ◎
" Jack (Dollie E) retd h1836 Carlton Dr ◎
" Mildred M (Wid James M) h1222 Lotus Path ◎
" Myrtle (Wid Howard) h109 Palmetto La (L) ◎
" Olive Mrs r405 7th Av SW (L)
" Vivian D r1024 E Michigan Dr (D)
Eavey Harry R (M Eliz) retd h1587 Oakadia La ◎
Ebb Tide Resort Apartments The (Charles H Kirk) 621 Bay Esplanade
Ebbert Douglas J (Wid Sprigg C) h159 Bayside Dr (CB) ◎
" Geo F (Marie) retd h530 Embassy Mobile Home Park
Ebdon Hubert G (Adelaide) retd h450 Palm Island SE ◎
Ebel Fred C (Anna H) retd h1295 Davis Rd (D) ◎
Ebeling Carl T (E Joanne) acct Genl Elec h1714 Cypress Av (B) ◎
" Oliver (Helen) retd h116 Oriole St ◎
Ebeltoft Sandra J studt r37 Sunset Bay Dr (B)
" Wm H (Rose J) eng Honeywell h37 Sunset Bay Dr (B) ◎
Ebeltone Hearing Service Ernst R Schneider Authorized Dlr 36 N Ft Harrison Av
Eberhardt See Also Eberhart
" Jane E (Wid Severen J) h1181 Brown Ct ◎
Eberhart Byron L (Polly B) (Byronell Co & Assocs) h1975 Sandra Dr ◎
" Herman J (Jean S) h2263 Curtis Dr N ◎
" Joan emp Gulf To Bay Bank & Trust r1975 Sandra Dr
" John studt r1975 Sandra Dr
Eberle Anna (Wid Otto) h1215 S Duncan Av ◎
" Arth C (Maude M) retd h1344 S Lotus Dr (D) ◎
" Danl R (Evelyn B) bldg contr 1110 1st Av NW (L) h1110 1st Av NW (L) ◎
Eberly Mark D Jr (Nancy) slsmn Sears h1897 Georgianna St (L)
" Paul S (Edith M) retd h222 N Park Cir (D) ◎
" Sarah S (Wid Howard J) h1644 Paloma La (D) ◎
Ebersbach Marion F retd h644 Lakeside Park
Ebert Albert G (Eliz D) h920 Lakewood Dr (D) ◎
" Carl F (Lydia H) retd h521 Edenville Av ◎
" Frank E (Lois C) studt h1612 Tuscola Rd ◎
" Fredk W (Eliz J) retd h105 E Grapefruit Cir ◎
" Geo (Helen M) retd h113 Swan Rd ◎
" Lawrence F (Leanore H) retd h1771 Suffolk Dr ◎
" Wm H (Louise) retd h1239 Fairway Dr (D) ◎
Eberts Edw A (Lucy M) h405 S Lake Dr ◎
Ebling Geo W (Ruth M) slsmn Carter's Army-Navy h2011 Sidney St ◎
Ebmeyer Clare (Frances) winter res h126 Twin D Trailer Pk
Ebright Geo B h737 Wood St (D)
Eby A winter res h425 Scotland St (D)
Eccles Austin M (Peggy D) slsmn Vinder Inc h2331 Harrison Dr (D) ◎
" Geo (Madeline F) h319 Plaza Pines Trailer Park
" James J (Helen) retd h100 Glenneslane (D) Apt 202
" Jeanne desk supvr Mease Manor h1160 Grove St ◎
" John W retd h321 Plaza Pines Trailer Park
" Raymond W (Vera W) sec-treas Atech Inc Of Fla h1767 Santa Barbara Dr (D) ◎
Echement Bertha I Mrs (Sunset Beauty Salon) r2434 Raymont Dr
" Gerard W (Bertha I) (Sunset Rad-Tel Electronics Communications) h2434 Raymont Dr ◎
Echo Sails Apartments (Donald Mc Mullin) 212 Hamden Dr
Eck Charles (Grace B) h463 N Gulf View Blvd Apt 4
" Harry F (Bessie M) retd h217 Pelican Rd ◎
" Harry L (Mary W) retd h1691 E Harbor Cir (L) ◎
" Sarah L Mrs head nurse Community Hosp h bldg9 Fleetwood Manor Apts Apt 6
" Walter (Olga) retd h2640 Nagano Dr ◎
Eckardt Ann R Mrs cash City Finance Dept r1550 Ottawa St
" Geo H (Ann R) mach h1550 Ottawa St ◎
" Roland O (Betty A) retd h3388 Shore Dr (L) ◎
" Victor F (Clara E) h1734 Manchester Dr ◎
Eckborg Arth C (Bodil F) retd h1807 Bellemeade Dr ◎
Eckels Tolbert G (Rachel A) retd h117 Kakusha Mobl Pk
Ecker Jesse J retd h1649 Santa Barbara Dr (D) ◎
" Leo E (Evelyn M) security guard Honeywell h1454 Park St
Eckerd Clifford A (Lois) h103 Poinciana La (L) ◎
Eckerd-Douglas Inc Harry F Roberts Pres drug store 239 Douglas Av (D)
" Drug Store Raynold T Moll Mgr 2604 Bay Shore Blvd (D)
" Drug Store Stuart L Vance Mgr 12002 Indian Rocks Rd (L)
" Drug Store Joseph M Jutte Mgr 505 S Belcher Rd
" Drugs Of Florida Inc J M Eckerd Chairmn Of Bd H F Roberts Pres J F Glisson V-Pres 2120 US Hwy 19 S
" Edith Mrs hsekpr r413½ 2d Av NW (L)
" Jack M (Ruth B) chairmn of bd-chf exec ofcr Eckerd Drugs Of Florida Inc h120 Willadel Dr (B) ◎
" Paul E (Marjorie F) retd h138 11th Av S (SH) ◎
" Robt h1111 Eugenia St Apt 8
Eckerd's Midway Inc Douglas E Wilcox Mgr drug store 1551 N Missouri Av (L)
" Of Largo Walter Mc Cue Mgr drug store 801 W Bay Dr (L)
" Plaza Inc Walter Mc Cue Jr Mgr drug store 1215 Cleveland St
Eckert Albert H (Emma A) slsmn Howard W Merrill h1011 Oak St (D) ◎
" Barbara O Mrs tchr County Bd Educ h1750 Santa Anna Dr (D) ◎
" Charles T (Jane M) retd h1566 Bay Shore Blvd (D) ◎
" Edw H (Lillian K) slsmn Wheeler C 2 Co h271 Aberdeen St (D) ◎

Consult the CLASSIFIED LISTS of the DIRECTORY

If You Would Find What You Wish to Buy

TAXI
Pinellas Independent Cab Co., Inc.
SERVING CLEARWATER - LARGO AT LOCAL RATES
AIR CONDITIONED FLEET
RADIO DISPATCHED
(See Page 88 Buyers' Guide)
446-8581 CLEARWATER
584-8681 LARGO
24 HR. Service

There's nothing like Gas for COOKING, REFRIGERATION, WATER HEATING, HOUSE HEATING
GREENS FUEL
HENRY W. BROWN & SONS, INC.
Orange St. at Railroad St., Tarpon Springs, Fla. (33589)Phone 937-5115
(See Page 49 Buyers' Guide)

ECKERT
" Ellen N (Wid Paul W) h501 Mandalay Av Apt D8
" Gerald USA r514 Brookside Dr
" Glen F (Candise L) agt Whites Assocs h1789 Sylvan Dr ◎
" Kenneth P (Nancy B) tech Honeywell h651 E Circle Dr (L) ◎
" Mildred N (Wid Norman J) h1821 Kay Dr (L) ◎
" Randall (Terry) mtcemn h400 Pennsylvania Av
" Robt A (Betty F) pres Superior Ambulance h514 Brookside Dr ◎
" Robt J (Agnes) appraiser County Tax Assessor rSt Petersburg Fla
" Robt L studt r514 Brookside Dr
Eckes Carl A (Laurette H) h730 Lakeside Park
Eckhard Joseph (Vera M) retd h1408 Fairfield Dr ◎
Eckhardt Anna M h1414 Cleveland St Apt 2
" Charles N (Mildred M) retd h1516 Tangerine St ◎
" Charles N Jr studt r1516 Tangerine St
" Clyde H (Helen L) retd h691 23d St SW (L) ◎
" Inez M (Wid Charles) r2913 Englewood Dr (L)
" John III studt r143 Broadway (D)
" John F Jr (Betty J) clk PO h143 Broadway (D) ◎
Eckhart Carol studt r1280 E Druid Rd Apt 10
" Charles H (Edith) retd h2004 Nursery Rd ◎
" Gladys S (Wid John J) nurse Morton F Plant Hosp h1280 E Druid Rd Apt 10
Eckhoff Geo L (Anne) retd h643 Lakeside Park
Ecklin Lloyd (Viola) retd h344 Sky Harbor Mobl Ests

EKLUND CARL G (Jane T), Largo Town Manager And Clerk, 225 1st Av SW (L), Tel 584-8671, H409 Buttonwood La (L), Tel 581-3474

" Charles studt r409 Buttonwood La (L)
Eckman A Hanford (Lois) mgr Bryn Mawr Apts h1515 Bay Shore Blvd (D) Apt 1
" Claire A Mrs retd h2000 E Bay Dr (L) Lot 167
" Kenneth A (Clwtr Home Planning Serv) h320 Sky Harbor Mobl Ests
Eckner Wm E (Peggy) h123 Bay-Aristocrat
Eckstein Anna (Wid Carl) h265 N Tropic Blvd (L) ◎
" Carl USAF r265 N Tropic Blvd (L)
" Charlotte (Wid Pete) r14465 Indian Rocks Rd (L)
" Robt J (Julie H) (Yellow Banks Barber Shop) h12058 143d St N (L) ◎
Ecomomu Luella retd r1520 Stevenson Dr
Econ-O-Wash (Walter F & Mrs Esther L Hammond) 3572 E Bay Dr (L)
Economides Evangeline M (Wid Geo) retd h401 S Lake Dr ◎
" Gust (Cleo P) retd h1018 Bay Esplanade ◎
Economidis Helen Mrs tchr Safety Harbor Elem Sch rTarpon Springs Fla
Economos Steve (Sea View Motel) h18 Bay Esplanade ◎
Economy Forms Corp Ralph Mc Daniel Sls Eng contrs sups 70 Jasper St (L)
" T V Ron A Robinson Mgr 68 Sunshine Mall
" T V Center Arth Blackburn Mgr 521 S Belcher Rd
Ector Thos T (Ann C) mgr Firemans Fund Am Ins h1874 Oakdale La N ◎

ED & GARY'S AUTO SERVICE INC, Garnett A Albrecht Pres, Edwin E Graham V-Pres, Complete Auto Repair Service, Specializing In General Motors Cars And All American Makes 715 Laura St, (33515), Tels 446-6791 And 446-0002

Ed's Appliance Service (Geo E Shott) 1773 S Clearwater-Largo Rd
" Cabinet Shop (Ed H Winterberg) 1944 Sherwood St
Edbrooke Edith h2020 World Parkway Blvd Apt 46 ◎
" Florence r2020 World Parkway Blvd Apt 46
Eddels Eliz F (Wid Harry) h362½ 4th St NW (L)
Eddie's Food Market (Edmund P Sylvain) 700 Eldridge St
" Texaco Service (Eddie E Phero) 930 Main St (SH)
Eddings Clara B Mrs h147 Bluff View Dr (BB) Apt 202 ◎
Eddy Benj H (Esther P) retd h1365 Douglas Dr ◎
" Burton L (Emma L) retd h2770 Bay Way Av (BB) ◎
" David C electn Osteen Elec rSt Pete Fla
" Enoch groundmn Fla Pwr rSt Petersburg Fla
" Franklin L (Annie M) retd h1600 Sherwood St
" Leo E (Emmaline A) retd h1320 Young Av ◎
" Levi C (Esther M) retd h1362 Douglas Dr ◎
Edelman Allen H supvr City Pks & Recreation h422 East Shore Dr ◎
" Lynne studt r422 East Shore Dr
Edenfield L Eug (Joan C) dist sls mgr Ideal Portland Cement h1825 Fox Cir ◎
Edens Barry (Christine) asst mgr Kwick Chek h912 Hart St
" Theo W (Macel L) slsmn Clwtr Lndry h1022 18th St SW (L) ◎
Eder Harold R retd h1234 Seminole St ◎
" Mildred K retd r1234 Seminole St
" Raymond L (Minnie M) h1660 Arbor Dr ◎
Edgar Frank (Rachel P) retd h1043 Iroquois St ◎
" Hazen (Eveline) h207 Hillcrest Mobl Home Park
" James F credit mgr Industrial Credit rSt Petersburg Fla

EDGAR
" Janet T Mrs teller Am Natl Bk Of Clwtr rPalm Harbor Fla
" Louis C (Dorothy) h312 Holiday Harbor Mobile Ct
" Mildred N Mrs nurse County Health Dept r1901 Ridgewood Dr
" Nettie (Wid Sydney) ofc sec County Bd Educ h602 Roanoke St (D) ◎
" Pamela waitress Mease Manor r937 Cedarwood St (D)
" Richd C tchr Largo Jr Hi Sch rSeminole Fla
" Russell (Alda V) retd h764 Oakwood Dr (D) ◎
" Sarah J (Wid Geo S) retd h101½ N Greenwood Av
" Stanley G (Mildred N) serv mgr Crown Mtr h1901 Ridgewood Dr ◎
" Stanley G II (Pamela J) hlpr Sunset Air Conditioning h937 Cedarwood Dr (D) ◎
Edgarton Lorena R Mrs h326 Glen Ellen Ct
Edgcombe David asst mgr 7-Eleven Food Stores
Edgecombe Dorothy N (Wid S Wilbor) h244 Scotland St (D) ◎
" Russell h249 Jasper St (L) Lot 299
Edgefield Dorsey tile setter h906b Jones St
Edgell Clyde E (Jane W) investments 1248 St Andrews Dr (D) h1248 St Andrews Dr (D) ◎
Edger Wm H (Phyllis C) driver Brooking Ford Tractor h24 8th Av SE (L) ◎
Edgerton Philip R (Clara A) retd h218 Kilmer Av ◎
" Robt N (Helen S) firefighter City Fire Dept h300 Kilmer Av ◎
Edgett Neil W (Gertrude L) mgr Stanley F Lee Inc h989 6th Av NE (L) ◎
Edgewater Apartments (Elmer C Newton) 725 Edgewater Dr (D)
" Construction Co Inc Geo L Mallory Pres Ray O Hickman V-Pres 620 Edgewater Dr (D)
" Drive Motel (Fredk Whalen Ashton B Roper) 1919 Edgewater Dr
" Nursing Manor (Francis M Brenton) 2057 Edgewater Dr
Edgington A John (Lillian C) plmb h443 Richmond St (D) ◎
" Macie D (Wid Robt) h1202 Palmview Av (B) ◎
Edholm Camille Mrs retd h615 Oak Av Apt 2
Edin Inc Justin E Parrish Pres James J Parrish V-Pres Mrs Kathryn J Parrish Sec-Treas flooring 320 Cedar St (D)
Edinburgh Bldg apts 100 Glenneslane (D)
" Building apts 400 Glenneslane (D)
Edinger Jacob P (Maria A) showermn Sh Spa h237 5th St N (SH) ◎
" Rolf K (Sharon J) mason h55 Avon Dr (SH) ◎
Edington Jean M clk Mease Hosp & Clinic r340 Teresa Dr S (L)
" Joan S nurse aide Mease Hosp & Clinic r340 Teresa Dr S (L)
" Josephine F Mrs h339 Teresa Dr S (L)
" Lawrence C Jr (Shirley A) clk P O h1713 Northview Rd (L) ◎
Edison Georgianna I retd h2127 Greenbriar Blvd ◎
" Rene E (Mary E) slsmn Fla Realty Sales Of Clwtr h1117 Commodore St ◎
Edlin Harold (Evelyn) retd h215 Far Horizons Mobl Home Pk
Edlund Ewert B (Eva E) retd h16 N Saturn Av ◎
Edmison Frank (Vertis) winter res h2634 W St Joseph Dr (D) ◎
Edmiston Leon R (Myrah M) retd h15601 59th St N
" Marion L (Wid Geo T) ofc clk Bayview Gardens h7018 Darien Way ◎
Edmonds Harlan F (Joan A) sls rep Fla Pwr h1920 Carlos Av ◎
Edmondson See Also Edmundson
" John T civ serv wkr h1118 Sunset Point Rd Apt 4
" Mary r1160½ Gould St
" Robt G (Sharon L) agt Natl Std Life Ins h836 8th Av SW (L)
Edmonson Irene Mrs h1331 Main St (D) Lot 405
Edmunds Arth L (Marlene J) mgr Atlantic Serv Sta h2397 Watrous Dr (D) ◎
" Clark L (Florence R) retd h1142 Sedeeva St ◎

EDMUNDS DAVID E (Dorothy A), Realtor, Insuror And Exchanger 1878 Drew St, Tel 446-8504, H475 Poinsettia Rd (Belleair), Tel 584-3758 (See Page 76 Buyers' Guide)

" David E Insurance Inc David E Edmunds Pres Exec V Pres Treas Mrs D A Edmunds Sec 1878 Drew St
" Dorothy A Mrs sec David E Edmunds Ins Inc r475 Poinsettia Rd (B)
" Henry S retd h720 14th St NW (L) ◎
" James B mgr Coach Light Apts h253 Fulton Dr (L)
" Linda A studt r475 Poinsettia Rd (B)
" Marjorie retd h712 Gulf-To-Bay Trailer Park
" Vasta H (Wid Allen K) h1617 S Jefferson Av ◎
" Wm P h26 Midway Island ◎
Edmundson See Also Edmondson
" A S (Jane) retd h2118 College Dr ◎
Edna's Re-Sale & Exchange (James E Ferguson) used clo 508 S Ft Harrison Av
Edney Gladys Mrs h1040 Main St (D) Lot 65
Ednie Wm A (Lillian E) retd h1665 W Bay Dr (L)
Edrington Wilbur L (Pamela) ret sls mgr Firestone Stores h1381 S Greenwood Av
Edsall James B (Alice M) supvr Clwtr Safety Dept h1601 Drew St
Edson Cath R Mrs h766 Bay Esplanade ◎
" Eug T (Agnes E) clk PO h2213 Lawton Dr ◎

WHITNEY REALTY
EMMA C. WHITNEY Realtor
SPECIALIZING IN MOTELS BEACH AND WATERFRONT PROPERTIES
MLS
35 Causeway Blvd. Clearwater Beach, Fla. (33515)
"Fast, Electronic Computerized Service"
BUS. TEL. 444-8511
RES. TEL. 442-5610

The Alphabetical Section to get Complete Information on a person or firm.

AMERICAN BUILDINGS OF PINELLAS, INC.
AMERICAN BUILDINGS
Superb Quality, Low Cost, Planned To Your Specifications. Clear Spans To 150 Feet.
1710 DREW ST. (33515)
TEL. 446-0544

Seaspire RESTAURANT
Dining Over The Bay
With A View of The Gulf
(See Page 83 Buyers' Guide)
217 Windward Passage, (I.E.) Clearwater (33515)
442-7274

Edwall Gordon E (Patricia R) (Gordon's Tv) h700 S Spencer Av ◎
" Kenneth USA r700 S Spencer Av
Edward Apartments The 1408 Alpine Rd
" Paul (Lois) mgr Home Port Marina h2661 Woodette Dr (D)

EDWARDS A G & SONS INC

(ESTABLISHED 1887)
FRANK A LAY, MANAGER
HOWARD P ABLE
DOUGLAS GREENLAW
DUANE T HENDERSON
HARVEY HERTZ-JOE W DAVIS JR
EDWIN JONES-DONALD KAY
ROBERT MOLER
ROBERT BELL-NOEL BISHOP
WADDY BLACKMON
JOHN GRACY-HOWARD ABEL
PALMER S OLSEN-JOHN PIERPONT
ROWENA SAMSON-JACK HARDISON
REGISTERED REPRESENTATIVES
STOCK BROKERS
MEMBERS NEW YORK STOCK EXCHANGE
3170 3d AV N
ST PETERSBURG, FLA (33710)
TELEPHONE (813) 898-9777

Edwards Albert V (Ida B) winter res h810 N Betty La ◎
" Alex N (Jean C) h1545 Illinois St ◎
" Alice A Mrs teller First Natl Bk Of Clwtr h1867 Murray Av ◎
" Allen studt r1343 S Hillcrest Av
" Anne E tchr Largo Jr Hi Sch h2230 Nursery Rd Apt A10
" Arth E (Wilma L) retd h1112 Suemar Rd (D) ◎
" Arth E glassmn Air Control Products rPinellas Pk Fla
" Arth J (Bertha E) retd h1816 Redcoat La ◎
" Axel (Anne D) retd h1618 San Charles Dr (D) ◎
" Bert asmblr Century Awnings r491 East Lake Dr (L)
" Bert installer Sun Craft Products r530 Keen Place St (L)
" Bessie C retd h1156 Engman St
" Beth studt r1143 Barbara Ct (L)
" Blanche A (Wid Earl T) h1461 Young Av ◎
" Burton D (Hattie T) sec Clwtr Beach Toys & Togs h1328 S Betty La ◎
" Camera Shop (Geo S Edwards) 100 N Indian Rocks Rd (BB) Rm 5
" Carol Shop (Robt C Edwards) clo & accessories 1584 Druid Rd S (B)
" Cath I (Wid Wm J) h2172 S University Dr ◎
" Charles E (Lena) h1221 Drew St Apt A6 ◎
" Charles F auto equip opr i County Hwy Dept rSeminole Fla
" Clyde M (Wid Joseph) h509½ N Prescott Av
" Coin Laundry (James P Edwards) 1708 N Ft Harrison Av
" Crist (Dina O) retd h2230 Nursery Rd Apt A12
" Daisy D (Wid Will) maid h1403 Roosevelt Av ◎
" Daisy I Mrs sec-treas Acme Ins Adjustors r12200 Ridge Rd SW
" David E computer opr County Data Processing Dept h263 1st St NW (L)
" David I (Helen) h726 Lakeside Park
" Deanna Mrs h216 Melody La (L) ◎
" Dell L (Wid Amos) retd h2080 Broadway ◎
" Donald C (Daisy I) pres Acme Ins Adjusters h12200 Ridge Rd SW (L) ◎
" Doris L Mrs (Carolines Hair Fashions) h55 Somerset St Apt 3
" Ed (Kath M) mgr Beach Towers h201 Gulf View Blvd
" Edw A (Sally E) retd h1004 Normandy Rd ◎
" Elias R (Mary R) h31 Island Way Apt 405 ◎
" Elwood L (Hellen D) co-ordinator Daniel Constn h1143 Barbara Ct (L) ◎
" Emrys (Kath M) mgr Beach Towers h1343 S Hillcrest Av ◎
" Ernest R (Hazel G) h241 Green Acres Mobl Home Pk
" Eva J (Wid Albert) h106 Boulevard Trailer Park
" Frank h bx 727 State Rd 580 Lot 26
" Gary G (Sandra) agt Met Life h1336 S Washington Av
" Geo I instrumentmn County Hwy Dept rNew Port Richey Fla
" Geo S (Marian C) (Edwards Camera Shop) h1995 Deborah Av (L) ◎
" Gladys M h491 East Lake Dr (L) ◎
" Glenn (Dorothy) h163 Bay-Aristocrat
" Hannah A (Wid Anthony R) h776 Manor Dr W (D) ◎
" Hattie T Mrs treas Clwtr Beach Toys & Togs r1328 S Betty La
" Hellen D Mrs tchr Ponce De Leon Elem Sch r1143 Barbara Ct (L)
" Herbert C (Margt B) eng Honeywell h2098 Longbow La ◎
" Isaac J (Glenna L) retd h1539 Levern St ◎
" Jake (Naomi S) ydmn h912 Jurgens St ◎
" James E (Betty H) emp Air Traffic Control h1010 Nokomis St ◎
" James F (Merrell L) slsmn Sanders Dimitt Cadillac h1427 Wilson Rd ◎
" James P (Virginia R) (Edwards Coin Lndry) h1409½ N Ft Harrison Av
" Jerry H (Janet S) USN r1374 Stratford Dr

EDWARDS
" Jimmie N (Eliz) mech Percia's Std Serv h1378 Admiral Woodson La ◎
" John E (Vera I) wldr h1388 S Hillcrest Av ◎
" John R studt r1143 Barbara Ct (L)
" Joseph dept mgr Abilities Inc rSt Petersburg Fla
" Joseph B (Jane) tchr Safety Harbor Elem Sch h1985 Hyvue Dr ◎
" Joseph D (Alma) eng tech iii State Rd Dept r8583 Narcissus Av (L)
" Joseph L (Arline W) mgr A&P h108 Crestwood La (L) ◎
" Joseph R (Winifred M) eng Amp Corp h905 S Palm Dr (L)
" Kenneth studt r1343 S Hillcrest Av
" Kent N (Joan E) (Tidewater Sls) h10 Birdie La (D) ◎
" Latas L emp St Pete Jr College rSt Petersburg Fla
" Leonard C (Leona B) retd h17 N Nimbus Av ◎
" Leroy (Pattie W) h905 Jurgens St ◎
" Lois R Mrs ofc sec Truman Sims Inc r2661 Woodette Dr (D)
Edwards Mae S h6231 Gulfport Blvd (Gulfport)
" Margt tchr Oak Grove Jr Hi Sch r2098 Long Bow La
" Martha M Mrs clk County Acctg Dept hBayview Gardens Apt 55d
" Mary B (Wid Walter) cook r1129 Engman St
" Matthew S (Nancy M) mech Kenyon Dodge h1926 Atlantis Dr ◎
" Maybelle V (Wid Floyd) h1930 Cleveland St ◎
" Mildred M Mrs tchr Lincoln Hts Sch h704 Eldridge St ◎
" Mozelle Mrs maid h1163 Engman St
" Muriel slswn Modern Way rRainbow Av
" Nina A (Wid Roy) h1021 Broadway (D)
" Paul r1995 Deborah Av (L)
" Paula A nurse Mease Hosp r560 6th St S (SH)
" Phillip E (Shelby J) stockmn Publix Super Mkt h1707 Owen Dr ◎
" Raymond C pres Clwtr Beach Toys & Togs h1328 S Betty La
" Richd (Jean C) ship clk Sealtest Foods h725 Patricia Av (D) ◎
" Richd D (Kathleen M) framing contr h1991 Ashland Dr ◎
" Robt C (Carol Edwards Shop) h324 Carl Av (B) ◎
" Russel H (Edna M) retd h1586 Linwood Dr ◎
" Sally Mrs emp Publix h603½ 6th St NE (L)
" Shelby J Mrs meat wrapper Publix r1707 Owen Dr
" Thos J (Marian L) retd h415 Louden Av (D) ◎
" Virginia D Mrs clk First Natl Bk Of Clwtr r885 Beltress St (D) Apt 4

EDWARDS WATERFRONT REALTY (Edward J Kluepfel), Realtor, Specializing In Waterfront Homes And Lots 271 Windward Passage (Island Estates), Tel 446-6228, Res Tel 442-8746 (See Page 80 Buyers' Guide)

" Weldon D (Mary W) whsemn Stanley Sports Sup h1374 Stratford Dr ◎
" Will retd h1137 Brownell St ◎
" Wm retd h625 Lexington St (D) ◎
" Wm C (Eliz A) retd h2897 Pinehurst Av (BB) ◎
" Wm J (Mildred M) custdn Am National Bank h604 Michigan Blvd (D) ◎
Eells Harriett winter res h205 Twin D Trailer Pk
Eels Harry F Jr h63 Carlouel Dr ◎
Effinger Ella L (Wid Pierce) r1050 4th Av NW (L)
Effingham Charles (Eva R) retd h1612 Fortune Dr ◎
" Eva R baker Largo Sr Hi Sch r1612 Fortune Dr
" Irene (Wid Clemeth) h2352 Cecelia La ◎
Effrain Murry (Josephine) retd h638 Brookfield Dr (L) ◎
Eft Wm A (Gertrude) retd h1491 Gladys Cir (D) ◎
Egan Arth E (Amy) h177 Royal Palm Dr (L) ◎
" Paul A (Ruth A) retd h235 Sky Harbor Mobl Ests

Egbert Ruby S (Wid Leslie) h708c N Osceola Av
Eggeman Albert M acct exec Reynolds & Co r1721 Estelle Dr
" Baird studt r1732 Sunset Dr
" David J Mrs h1721 Estelle Dr ◎
" Linda studt r1732 Sunset Dr
" Marilyn R Mrs h1732 Sunset Dr ◎
Egger Bernard A (Dorothy S) retd h1641 Algonquin Dr ◎
" Carol opr Michael's Hair Designs r1734 N Betty La
" Dorothy S tchr Dunedin Sr Hi Sch r1641 Algonquin Dr
" Helen M (Wid Walter F) h269 14th St NW (L) ◎
" Kenneth A (Carol E) mach h1734 N Betty La
Eggers Albert C (Myrtle S) retd h1522 Carmel Av ◎
" John A retd h206 S Garden Av Apt 6
" Ray (Shirley) carp h1110 Beverly Av NW (L)
" Thos A (Lois N) slsmn A E Staley Mfg Co h1170 Sousa Dr (L) ◎
Eggersdorf Geo O (Hildegard B) retd h898 Cheryl Rd (L)
Eggert Charles I (Ruth H) retd h249 Jasper St (L) Lot 121
Eggleston Blanche G (Wid Robt N) h20 N Pine Cir (B) ◎
" Clark A (Clark's Restr) r1650 S Ft Harrison Av
" Edw R Jr studt r305 Crestwood La (L)
" Enes E Mrs h305 Crestwood La (L) ◎
" Lafayette (Dorothy B) electn Flournoy Elec h1 Maplewood Av ◎

Who's Who- and Where?
Such questions can only be answered by the Directory and that is where people look when they want to buy.
Are you properly displayed therein to get the business?

JACK RUSSELL OIL CO., Inc.
Distributor for PURE OIL DIVISION UNION OIL COMPANY OF CALIFORNIA
GASOLINE — FUEL OIL — OILS
608 Seminole St., P.O. Box 748 (33517)
(See Page 44 Buyers' Guide)
union
Phone 446-2478

EGGLESTON
" Louise M Mrs tchr Belleair Elem Sch r1930 Georgianna St (L) Apt 11
" Loyal A (Ivah) retd h642 Embassy Mobile Home Park
" Margt B (Wid Wm J) h915 Glen Oak Av ◎
" Paul L (Mae) mtcemn Lakeside Trailer Park h1229 Fruitland Av ◎
" Robt K (Louise M) retd h222 Dolphin Point Apt C
" Sarah S clk h1853 Springtime Av
" Sylvia S Mrs legal sec Wm M Goza r1853 Springdale Av
" Wilbur T (Barbara A) ins underwrtr Fireman's Fund h1433 Wilson Rd ◎
Eggman Louis E (Ilean B) winter res h2029 Woodward Av (D) ◎
Egide Henry (Alma) retd h11996 125th St N (L) ◎
Egner Cyrenius B (Clara A) retd h2324 Shelley St ◎
Ego Mary J (Wid James) r701 8th Av NW (L) Lot 33
Egolf Carl R (Peggy M) tchr Clwtr Hi Sch h2294 N Terrace Dr ◎
" Peggy Mrs sec ofc Skycrest Sch r2294 Terrace Dr N
Egry Joseph Jr (Marjorie L) retd h607 11th St NW (L) ◎
Ehinger Geo S (Anna M) h1636 Fortune Dr ◎
Ehle Mildred B (Wid Norman E) h4098 Church Creek Point (L) ◎
Ehlenberger Ernest B (Amelia L) packer Stewart Bonded Whse h1005 13th Av NW (L) ◎
" Lillian G Mrs h2855 Gulf-To-Bay Blvd Rm 209
Ehler See Also Ehlers
" Clara Mrs h12466 143d St N (L)
" Clarence D (Charlotte J) furn rms 521 Oak Av h521 Oak Av ◎
" D Wm (Emily E) mech Fla Pwr h1325 Terrace Rd ◎
" Mary E (Wid Arth J) hBayview Gardens Apt 9a
Ehlers Donald E (Sally A) lab formn ii County Hwy Dept h1409 Highfield Dr ◎
" Elwood C (Dorothy) retd h2628 Nagano Dr ◎
" Kenneth seamn r151 N Buena Vista Dr (D)
Ehlert David L (A Karen) tchr Clwtr Hi Sch h666 Union St (D)
" Ursula slswn Maas Bros h200 Cedar St (D)
Ehly Walter C retd h2639 Pagoda Dr ◎
Ehmig Charles L (Virginia H) asst pres Union Bankers Ins h1543 Gentry St ◎
" Donald (Karen) slsmn h906½ Drew St
" Donald A orderly Druid Hills Nursing Home r1408 Overlea St
" Geo L busmn Jack Tar Hotel r1408 Overlea St
" Margt Y (Wid Herman A) h1408 Overlea St ◎
" Michl D studt r1543 Gentry St
Ehnebuske Arvid (Elly) rMease Manor
Ehnert John h323 Donovan's Trailer Park
Ehrhard Francis C (Florence A) retd h253 Indian Rocks Rd (L) ◎
Ehrhardt Hugo (Emma P) retd h616 Magnolia St (D) ◎
Ehrhart Robt A (Marion E) h9 Hibiscus Rd (B) ◎
Ehring Ray K (Anna M) h610a 5th Av SW (L)

EHRMANN DONALD T (Louise M), Pres City National Bank And Trust Company 1130 Cleveland St, Tel 446-8111, H7 DeSoto Pl (Belleair), Tel 584-6947

" Kathy studt r7 De Soto Pl (B)
Eich Hugo L (Jacoba) (Highlander Center) h3012 Glen Oak Av ◎
" Jacoba Mrs clk W H Heinemann Bakery r3012 Glen Oak Av
" Raymond C (Margt) retd h1221 Drew St Apt B14 ◎
" Wm (Eileen) h200 N Betty La Apt 5b ◎
Eichar Donald F (Betty L) genl supt Proefke Nielsen Constn h701 Palm Cir (L) ◎
" Linda S studt r701 Palm Cir (L)
" Sue E studt r701 Palm Cir (L)
Eichelberger Junior mtcemn Mandalay Shores Apts h881 Mandalay Av Apt 4
" Pauline M (Wid Geo A) (The George Apts) h911 Drew St ◎
Eichenberg Mattie K (Wid Arth C) h1717 Brentwood Dr ◎
Eicher Donald W (Martha T) instr Dunedin Sr Hi Sch h1410 Bass Blvd (D) ◎
" Donald W (Frances J) tech Honeywell h15332 Bedford Cir W ◎
" M Jane Mrs osteo 918 W Bay Dr (L) r1035 Woodbridge Ter (L)
" Richard O (M Jane) osteo 918 W Bay Dr (L) h1035 Woodbrook Ter (L)
Eichert Frederic W (Irene E) purch agt Hughes Sup h3000 Lake Vista Dr ◎
Eichhorst Edw (Frances M) retd h635 Fairmont St ◎
Eichler Helen E Mrs (Pinellas Beauty Salon) r636 22d St SW (L)
" Stephen A (Helen E) h636 22d St SW (L) ◎
Eichorn John F G (Parthenia) retd h129 Crestwood La (L) ◎
Eickenberg Mattie K Mrs retd h1454 Normandy Park Dr Apt 4d ◎
" Wm H (Ella M) retd h2518 Duncan Dr (BB) ◎
Eicker Carl G (Nathalie) retd h305 Orangewood La (L) ◎
Eickholt Eug P (Theressa) h1665 W Bay Dr (L)
Eickhorst Paul E (Mary L) retd h1840 S Patlin Cir (L) ◎
Eickstedt Alf F h1031 Dumont Dr (D) ◎
Eidman Helen W (Wid Arth M) retd h2911 Los Gatos Dr (BB) ◎
Eidson Connie A Mrs opr La Petit Hse Of Beauty r1040 Admiral Rd (D)

EIDSON
" Eliz P Mrs ofc sec Dunedin Highland Jr Hi r717 Pinewood Dr (D)
" J Keith studt r1373 Curtis Dr E
" Joe C (Dorothy E) admn asst County Bd Educ h1373 Curtis Dr E ◎
" Patricia A studt r717 Pinewood Dr (D)
" Thos L (Eliz P) tchr Palm Harbor Jr Hi Sch (Palm Harbor Fla) h717 Pinewood Dr (D) ◎
Eifert Donald F (Mary A) dentist 611 S Missouri Av h721 Eldorado Av ◎
Eiffert Helen K retd h911½ Drew St
Eiffes John (Monterey Motel) h50 Somerset St ◎
Eigenmann Warren E (Margt J) h921 Jeffords St ◎
" Warren L (Barbara E) h1577 Jasmine Way
Eighmie Reta P (Wid John) h310 S Arcturas Av Apt 4
Eikel Charles L (Yvonne H) cable splicer Genl Tel h2026 Nigels Dr (D) ◎
" Coralee Mrs bkpr Allied Precision Products rPalm Harbor Fla
Eiler Delores J Mrs waitress Skylark Restr h1101 3d Av NW (L)
" Hazel M (Wid V Burton) h3432 Harbor Lake Dr (L)
Eilermann F Michl studt r2280 Habersham Dr
" Frank W (Doris L) supt Imperial Homes h2280 Habersham Dr ◎
Eilers Arnold F (Irene) h811 Twin Lakes Trailer Lodge
Eimann Rita Mrs (Rita's Beauty Shop) h13424 Walsingham Rd (L) ◎
" Rita E opr Seminole Center Beauty Shop r13424 Walsingham Rd (L)
Einbecker Wm (Frances) retd h1745 W Harbor Cir (L) ◎
Einhaus Bernard (Nancy) chem Jim Walter Research h2043 Coronet La ◎
Einhorn Rose h bldg 4 Fleetwood Manor Apts Apt 6
Eisele Mary retd h611 S Glenwood Av ◎
" Wm D (Helen H) pres Wm D Eisele & Co h311 Jasmine Way ◎
" Wm D & Co Wm D Eisele Pres ins 314 S Missouri Av Rm 215
Eisenegger John A (Carroll T) (Essex House) h1329 Whispering Pines Dr ◎
" Susan K studt r1329 Whispering Pines Dr
Eisenhower Mary E (Wid John F) h501 Mandalay Av Apt D1
Eisenstadt Leo retd h829 Lantana Av (CB) ◎
Eiserman Lou smstrs Clwtr Lndry rSt Petersburg Fla
" Wm (Louanna) constn wkr Linsey Bowin h1506 Laurel Cir ◎
Eismann Carl W (Dorothy J) retd h2644 Pagoda Dr ◎

Ekberg Jerelyn nurses aide Community Hosp r8209 134th St N (L)
" Mariette L (Wid Walter C) h1745 Opal La (B) ◎
" Roy H (Evelyn B) retd h2047 Greenbriar Blvd ◎
Ekholm Irene A (Wid Sven) h817 Twin Lakes Trailer Lodge
Eklind Marie nurse 1260 Bay Av h1260 Bay Av
" Reuben E (Judith M) retd h1260 Bay Av ◎
Eklund Ernest B (Josse D) retd h1051 Nokomis St ◎
Ekman Alma E (Wid Gustave) hBayview Gardens Apt 29b
" John E (Marian K) retd h3025 Huntington Dr N (L) ◎
Ekstrand Florence (Wid Gustav V) h118 Swan Rd ◎
El Comet Motel (Mrs Edna H Morris) 1948 Gulf-To-Bay Blvd
" Rey Apartments (Mrs Isabelle B Hogue) 603 Bay Esplanade
Ela's Hair Styles (Mrs Dollie J Stewart) 2252 Gulf-To-Bay Blvd
Elam Edmund B (Aubrey B) slsmn Greer-Flammer Ford h1004 8th Av SW (L)
" Esther A (Wid Fred A) h1848 Oak Lake Dr ◎
" Henry E (Eva) retd h1036 Nokomis St ◎
" Theo W (Lillian R) serv mgr Brooking Ford Tractor h3655 137th Av N (L) ◎
Elbow Room (Paul E And Mrs Hope V Torrey) tavern 14411 US Hwy 19 S
Elder Benj L (Genevieve D) retd h152 Flamingo Dr (B) ◎
" Bonnie L emp Honeywell r1710 Pinewood Dr
" Florence M Mrs tchr St Cecelia's Elem Sch h1417 Satsuma St ◎
" Howard H (Dorothy J) retd h1177a Granada Blvd
" Jack C (Margt W) firefighter City Fire Dept h3113 San Mateo St ◎
" Levon A (Marguerite L) retd h1663 Santa Barbara Dr (D) ◎
" Mary S (Wid Thos Y) h544 Lakeside Park
" Neal (Lorothy W) tech ECI h6250 Roosevelt Blvd Rt 1 Lot 48
" Stewart W (Caroline A) h674 Patricia Av (D) ◎
" Sybil E Mrs h1 Belleair Village (L)
" Thos constn wkr Pinellas Framing h1710 Pinewood Dr
Elderkin John (Jacqueline) (Hillcrest Mobile Home Pk) rSarasota Fla
" John F (Geraldine F) mtcemn County Water Sys h323 14th Av SW (L) ◎
Elders John retd h665 5th St S (SH) ◎
Elderson Claude S (Harriet) retd h2133 Indigo Dr ◎
Eldred Frank A retd h1612 Sherwood St ◎
Eldredge See Also Eldridge
" Marguerite E (Wid Frank E) h1427 Crestview St ◎
" Marie G (Wid Elmer C) teller First Natl Bk Of Clwtr h1465 S Jefferson Av ◎
Eldridge Clarence A (Edna M) retd h102 6th St NE (L)
" Clarence E winter res h475 Bluff View Dr (BB) ◎

CAMPBELL PAVING CO.
General Contractors

● EXCAVATION
● DRAINAGE
● EQUIPMENT RENTALS
TELEPHONE
446-8591
1701 N. Hercules Av. at S.A.L. R.R. Clearwater Fla.
(See Page 30 Buyers' Guide)

Who Sells It?
Is Answered by the Classified Business Lists in this Directory

SEAFARER'S
RESTAURANT AND LOUNGE
Specializing In Seafood and Steaks
• Entertainment • Imported Champaign and Wines • Reservations For Parties
A COOL RUSTIC CAVE ATMOSPHERE
2292 East Bay Dr., Largo (33540) Tel. 531-6676

Serenity Gardens Memorial Park, Inc.
FLORIDA'S MOST BEAUTIFUL AND MODERN CEMETERY
SERVING ALL OF PINELLAS COUNTY
(See Page 27 Buyers' Guide)
13655 Wilcox Road, Largo, Fla. Tels. 595-2914 and 595-3521

ELDRIDGE
" Eddie L funeral dir Moss Funeral Home & Crematorium r301 S Saturn Av
" Esther L (Wid Charles) title clk Massey-Andrews Plymouth h1548 Adele Pl (L) ◎
" Grover C (Georgia R) (Eldridge Properties) h1100 Drew St ◎
" Harold constn wkr h208 Far Horizons Mobl Home Pk
" Harvey (Alice) retd h108 Alcove Trailer Park
" John K studt r1868 Ridgeway Dr
" Joseph V (Eva Marie H) retd h201 Turner St ◎
" Karson M (Barbara) tech Sperry Microwave h1868 Ridgeway Dr ◎
" Laura (Wid Herbert) r110 S Mercury Av
" Lena M Mrs clk Ben Franklin Store r997 Victor Dr (D)
" Mae Mrs h226 Keystone Trailer Pk (L)
" Nettie H (Wid Sherman B) h1136 Drew St ◎
" Properties (Grover C Eldridge) 115 N Garden Av
" Randall K USA r997 Victor Dr (D)
" Robt R porter Massey-Andrews Plymouth r1548 Adele Pl (L)
" Rooming House (Grover C Eldridge) 115 N Garden Av
" Roy E (Lena M) clk Kwik-Chek h997 Victor Dr (D) ◎
Electrical Enterprises Inc Wm A Moon Pres Marguerite E Gregson V-Pres Anton W Pahucki Sec-Treas 1479 S Greenwood Av
Electrolux Corp Geo Fish Mgr vacuum clns 303 N Ft Harrison Av
Electromagnetic Industries Inc David J Johnson Pres mfrs 2005 Calumet St
Elegant Poodle (Mrs Holly King) dog grooming 1623 Gulf-To-Bay Blvd
Eleton Charles F (Bonnie) mech Gene's Crane h1132 Wyatt St
" Donald (Ruth A) slsmn Suburban Enclosures h15000 George Blvd Rt 1 (HP) ◎
" John H r1109 15th Av NW (L)
" Roscoe (Hazel T) h1109 15th Av NW (L) ◎
" Ruth A Mrs proof dept Pinellas Central Bk & Tr r15000 George Blvd
Eley Leland F (Lillian D) retd h1376 Williams Ct ◎
Elgin Walter J (Judith C) eng h2117 Lagoon Dr (D)
Elgis Frederick retd r1655 Souvenir Dr

ELI WITT CIGAR DIVISION, HAVATAMPA CIGAR CORP, William P Perry Mgr, Cigars, Tobacco Jobbers, Wholesale Confectionery, Vending Machines, Paper Products 835 Cleveland St Cor Prospect Av, Tel 446-5041 (See Page 93 Buyers' Guide)

Elia Beatrice aide Green Acres Nursing Home r8th Av SW (L)
" Lenora h715 1st Av NE (L)
Elias Marjorie K (Wid R D) unit sec Community Hosp h943 Lakeside Park
Eliason Beda K (Wid Alf J) h1405 10th St S (SH) ◎
Elijah Leroy W Jr (May O) porter Clwtr Sun h414 Elm Av (SH)
" Willie L (Wid Roy W) h416 Elm Av (SH) ◎

ELITE BEAUTY SALON (Florence Thompson), Color Artists "Permanent Wave Specialists" Ample Parking, 2641 State Rd No 590 (33515), Tel 726-2759

Elk's Club Richd C Jones Jr Mgr 516 Franklin St
" Pre-School Mrs Edith S Narum Dir 701 N Missouri Av
Elkes Doris A Mrs clk-typ County Circuit Ct Clk rIndian Rocks Beach Fla
" Eug R mgr Sanders-Dimmitt Cadillac Inc
Elkins Richd M (Nadine C) acct h1919 Flora Rd ◎
" Ronald W (Laa M) USAF h12174 114th St N (L) ◎
Elks Club-Largo Lodge 2159 3054 E Bay Dr (L)
Ell Ferdinand A (Edith V) h2331 Chaucer St ◎
Ellard Jimmie N (Nanette L) USAF h2370 Coral Way (L) ◎
Elledge Christopher C USA r1531 Gentry St
" James R spotter Fashion Clns rTampa Fla
" Lloyd R Jr studt r1531 Gentry St
" Mary R (Wid Lloyd R) tchr North Ward Elem Sch h1531 Gentry St ◎
Ellement M Erma clk typ County Circuit Ct Clk r507 12th St NW (L)
" Mary J (Wid Peter J) h507 12th St NW (L) ◎
Ellenbest Robt F (Eliz E) pres Ellie's Boat Works h1501 Carlos Av ◎
Eller Lulu L (Wid James R) retd h1487 Pierce St
Ellerbusch Al (Lillian) retd h26 Texas St
Ellers Thos E (Mildred) (Adair Apts) h601 N Ft Harrison Av Apt 1 ◎
Ellet David A auto equip opr i County Hwy Dept rSt Petersburg Fla
Ellett Jack (Norma P) retd h123 Swan Rd ◎
Ellie's Boat Works Inc Robt F Ellenbest Pres Andrew Medvedeff Sec- Treas 1300 N Betty La
Elliff Nathan T h55 Harbor View La (L) Apt 306
Ellingsworth Lewis (Beatrice) retd h603 Golden Tringl Mbl MNR(L)
Ellington M Keith (Patricia A) (Coml Engraving & Printing) h140 W Overbrook St (L) ◎
Ellinwood Harold W (Lucille) music tchr h14349 Josephine Rd (L) ◎
Ellioson Clyde H h1331 Main St (D) Lot 263
Elliot See Also Elliott
" Geo A (Olive) h2665 Gulf-To-Bay Blvd Apt S2 ◎
" Willie (Mildred) h1431½ S Madison Av
Elliott Annie M Mrs maid hGreenwood Apartments Apt 4
" Annie R maid r12755 119th St N (L)
" Beryl S (Wid Lee J) h6 S Comet Av ◎
" Bessie Mrs r880 Mandalay Av Apt 813
" Carroll (Mary V) h3422 Dryer Av (L) ◎
" Christine H Mrs clk Bk Of Clwtr r1300 Bellevue Blvd
" De Ronda R Mrs h880 Mandalay Av Apt 922
" Donald C (Barbara A) h79 Patricia Av (D) ◎
" Donald L (Lucille B) h6697 146th Av N ◎
" Donald R (Virginia S) bodymn Fla Recon h900 Allen Dr ◎
" Donna B Mrs ofc sec Goodbody & Co rUlmerton Rd
" Douglas C (Nancy M J) acct Batstone Constn h1410 San Charles Dr (D) ◎
" Edgar A (Hazel L) reg supvr Emmco Ins h1881 Oak Park Dr N ◎
" Edith F (Wid Ernest J) h410 Venetian Dr
" Edwin J (Barbara R) retd h1649 Elizabeth La ◎
" Eliz L (Wid Geo H) h707 New York St ◎
" Emerson W (Majorie G) retd h1432 Hagen Av (D) ◎
" Ernest (Sylvia M) plant wkr H P Hood h1266 Bass Blvd (D)
" Ernest (Gertrude R) lawn serv h13586 120th St N (L) ◎
" Frances r505 Scotland St (D)
" Geo h943 Lakeview Rd
" Glenn D (Florence S) retd h2280 Carolyn Dr (D) ◎
" Helena G (Wid Irving M) nurse Suncoast Hosp h368 Twin Lakes Trailer Lodge
" Hugh B (Ruby W) electronic tech Fairchild-Hiller h1059 Granada St ◎
" Iola M h223 Island Way Apt 810
" J Hume (Mildred P) h880 Mandalay Av Apt 702
" J Leroy (Ellen G) h1221 Drew St Apt E1 ◎
" Janet (Wid Edmnud A) retd h605 Michigan Blvd (D) Lot 14
" John C (Ruth) retd h1726 Thames St ◎
" John R Rev (Jean B) asst pastor Trinity Presby Ch h1339 Whispering Pines Dr
" Joseph C studt r1829 Belleair Rd
" Joseph E (Dorothy W) slsmn Tag's Auto Parts h1201 Woodcrest Dr ◎
" Joseph K (Feeney P) eng Fla Testing Labys h1829 Belleair Rd ◎
" Kenneth L (Christine H) firefighter City Fire Dept h1300 Belleview Blvd ◎
" Lyle (Barbara) musician h34a Sunset Acres Trailer Pk
" Mabel (Wid Ernest) r1461 Croydon Dr
" Margt M r532 Louden Av (D)
" Michl A (Sharon) slsmn h908b Beverly Av NW (L)
" Minnie C (Wid Roscoe L) retd h1631 Fortune Dr ◎
" N M Jane Mrs nurse Porter F Crawford r1410 San Charles St (D)
" Norabell (Wid Emerson) h31 Rainbow Ct (L)
" Philip N (Bernice) retd h201 Crestwood La (L) ◎
" Phillip N (Toni G) res eng Black Crow & Eidsness h222 Dolphin Point Apt A
" Ralph L C (Betty) retd h1256 S Lake Dr ◎
" Ray h805 N Clearwater-Largo Rd (L)
" Richd (Fannie E) mech h12755 119th St N (L) ◎
" Richd retd h605 Michigan Blvd (D) Lot 24
" Richd Jr studt r12755 119th St N (L)
" Robt C studt r2045 Woodward Av (D)
" Robt E (Edith M) pres Largo Lanes h200 Harbor View La (L) ◎
" Thara (Cath) constn wkr h12689 119th St N (L) ◎
" Tilford T (Sherlie F) asst mgr Cargo Serv Sta h1671 Laura St ◎
" Vance V (Marian P) h532 Louden Av (D) ◎
" Virginia S Mrs bkpr Robby's Pancake r900 Allen Dr
" Wallace studt r12755 119th St N (L)
" Walter N (Helen D) mgr Island Bait & Tackle h31 Island Way Apt 101 ◎
" Walter R (Marion S) retd h980 7th St NW (L) Lot 86
" Wayne J (Dorothy L) mach opr H P Hood's h1510 Indiana St (D)
" Willie (Mildred) h1147 Alma St
Ellis Albert L (Mary E) h1753 Brentwood Dr ◎
" Alf A (Lois E) retd h2021 Little Neck Rd ◎
" Altamese D Mrs tchr Curtis Elem Sch h1617 N Greenwood Av ◎
" Althea F (Wid Fred D) h316 Bluff View Dr (BB) ◎
" Anna M (Wid James L) h433 Main St (SH) ◎
" Apartments (Robt J Ellis) 1217 Reynolds Av
" Carl (Rose B) retd h124 5th Av S (SH) ◎
" Carl M (Judith M) asmblr Hawks Mfg h1085 Okeechobee St N (SH) ◎
" Charles E (Edna B) dept mgr Armour & Co h3025 Kapok Kove Dr ◎
" Charles L (Barbara A) mech h175 S Seminole Blvd (L)
" Charles W (Lillian) retd h108 Maplewood Av ◎
" Clarence (Oma M) retd h1863 Redcoat La ◎

Where to Buy?
Consult the Classified Business Lists In This Directory

1211 COURT STREET

CONDON-MEEK Inc. Realtor · Insurer MULTIPLE LISTING SERVICE

PHONE 446-5051

YOUR Independent Insurance AGENT

ELLIS
" David R (Sally) eng Fla Pwr rTampa Fla
" Deborah R studt r3025 Kapok Kove Dr
" Donna G r1248 Oakview Av
" Dora A Mrs waitress Sugar 'n Spice Shop h135 New Ranch Trailer Pk
" Douglas (Hazel) h555 Boulevard Trailer Park
" E J h1605 Scott St ◎
" Edgar D (Donna F) tchr Palm Harbor Jr Hi Sch h209 Bayside Dr (CB) ◎
" Edna L Mrs h200 N Betty La Apt 2e ◎
" Ernest (Rachel) retd h1377 Baskin Dr (L) ◎
" Esther B (Wid Harry D) h501 Mandalay Av Apt C11
" Eug E Jr (Aurelia F) retd h1180 N Idlewild Dr (D) ◎
" Everett constn wkr h1111 Eugenia St Apt 3
" Floyd A (Velma M) retd h811 Lakeside Dr (L) ◎
" Frank B (Virginia K) slsmn Montgy Ward h821 Bay Esplanade ◎
" Geo (Louise M) retd h1300 Cedar St N (SH) ◎
" Harry (Joyce) retd h15 W Grosse Point Dr (L)
" Hoke (Viola O) insp US Dept Of Agrl h1349 Mary L Rd ◎
" Irma R (Wid Ledran V) h1655 Cambridge Dr ◎
" James (Pauline) retd h1720 Santa Anna Dr (D) ◎
" John F retd hBayview Gardens Apt 39b
" L C Jr (Glenda G) lab H P Hoods h866 Lake Haven Rd (D)
" Lillian Mrs clk Aegean Sands Motel r108 Maplewood
" Linda P (Wid Herbert A) r867 Bay Esplanade
" Marcia W admn asst Hosp Computer Consultants
" Perry h116 Joyland Trailer Park
" Rachel nurses aide County Nursing Home r1377 Baskin Dr (L)
" Ray h1005 Cornish Av (SH)
" Richd G (Evelyn M) slsmn Rodgers Rodgers & Cummings Inc h365 Velma Dr (L) ◎
" Robt J (Cath N) (Ellis Apts) h106 Harbor View La (L) ◎
" Robt W (Linda T) studt h1624 Fortune Dr ◎
" Robt W h1305 Drew St Apt 3
" Thos A (Ruth) policemn City Police Dept h868 James St (D)
" Vep B Rev (Pat H) pastor Harvest Temple Ch Of God h12835 Indian Rocks Rd (L) ◎
" Walter (Gertrude) retd h813 Hillcrest Mobl Home Park
" Walter R retd h905 Brookside Dr ◎
" Ward L studt r12835 Indian Rocks Rd (L)
" Wm W h742 Mandalay Av ◎
Ellison Andrew (Anna M) retd h2621 Braeburn Dr (L) ◎
" Byron J (Dorothy J) barber Bill's Barber Shop h320 Roebling Rd N (B) ◎
" Donald J (Norma J) mach Pineleds Airport h522 4th Av NW (L) ◎
" Verlan E nurse h1205 Bay Av
" Walter R emp St Pete Jr College rSt Petersburg Fla
Ellisor Wm B (Sandra) trust ofcr First Natl Bk-Tr Dunedin rSt Petersburg Fla
Ells Joseph (Florence) retd h1252 Lady Marion La (D) ◎
Ellswick Bernice P retd h1263 Edenville Av ◎
Ellsworth Everett winter res h6250 Roosevelt Blvd Rt 1 Lot 55
" Watson D (Laura M) h6 S Corona Av ◎
Ellwood Gladys A (Wid Geo E) h1401 Barbara Av ◎
Elm Elmer B (Minnie I) h224 Sunny Grove
Elman Renee H (Wid Stuart) opr Kathy's Beauty Salon h118 Emerald La (L) ◎
Elmazi Refik C (Maide) emp Metal Industries h9 S Arcturas Av ◎
Elmendorf Frank W (Virginia) h234 S Garden Cir (D) ◎
" Mark M USAF r1227 Columbus Cir
" Maynard (Marjorie E) water pollution dept Largo Pub Wks Dept h1227 Columbus Cir ◎
Elmer Henrietta M (Wid Theo) r1128 4th St S (SH)
" Marion G h556½ Virginia St (D)
" Nolan (Virginia) retd h220 Sou Comfort Mobile Vil
Elmer's Trailer Sales (Elmer A Maxey) 1803 US Hwy 19 S
Elmhurst Richd F (Joyce) eng h1166 Hickory Dr (L) ◎
" Wm A (Margt H) eng E & E Engineering h976 Irene Av (L) ◎
Elmland Milton E (Neva L) retd h2330 Nash St ◎
Elmlinger Kathleen S (Wid Carl B) h1817 Hunt La ◎
Elmore Anna R (Wid Thos C) r1240½ Bass Blvd (D)
" Arlene M ofc sec Imperial Land Corp r1650 S Evergreen Av
" E Chrissie S (Wid Leroy) librn S H Library h253 Bailey St (SH) ◎
" Harold C (Rose V) auto repr h1505 Orange St ◎
" James P (Mildred J) paper hanger 2010 6th Av SW (L) h2010 6th Av SW (L) ◎
" John (Ethel) lab Bay-Aristocrat h1175 7th St N (SH) ◎
" John Jr studt r11175 7th St N (SH)
" Juanita studt r1175 7th St N (SH)
" Leemon A (Carol J) carp contr 374 4th St N W (L) h374 4th St NW (L) ◎
" Marie Mrs cook Young's Restr
" Robt L (Emelie A) supt Rutenberg Homes h1650 S Evergreen Av ◎
" Vivian L (Wid Howard) r1505 Orange St
Elmquist Naema J (Wid Knute O) h309 S Pegasus Av ◎
Elmstrom Bernard (Lorena V) pntr h123 E Virginia La ◎
Elphick David S (Vera N) retd h1125 Broadway St (D) ◎
" Vera N Mrs clk County Circuit Ct Clk r1125 Broadway St (D)
Elrod Roy E (Reba P) 1st mate Rainbow Party Boat h1566 Drew St ◎
Elsenbroek Clarence (Lola M) retd h322 New Ranch Trailer Pk
Elsie's Beauty Spot (Mrs Elsie V Dixon) 32 N Ft Harrison Av
Elslager Elmer M body paint mn County Hwy Dept rSt Petersburg Fla
Elsner John (Gertrude) hBayview Gardens Apt 30f
Elswick Lloyd F (Janet L) h1543 Lime St
Elsworth Ethel h427 Sky Harbor Mobl Ests
" Hugh h206 S Garden Av Apt 4
Elton Ruth Mrs h31 Island Way Apt 1205 ◎
Eltz Henry F (Elmora) retd h403 12th St NW (L) ◎
Elvin John E (Kath M) retd h1240 Little John La (D) ◎
Elvis Grayce E (Wid Peter C) h300 S Nimbus Av Apt 6
Elwell Maurice G (S Esther) retd h1237 Everglades Av ◎
Elwin Geo B (Vera M) retd h55 Carlouel Dr ◎
Elwood Carl E (Margt L) mech Insco Auto Parts h1546 Carmel Av ◎
" E Jr h1365 Byron Dr ◎
" Edna H (Wid Wm H) h165 Keating Dr (L) ◎
" Ella Mrs restr wkr Maas Bros r1365 Byran Dr
" Howard F (Marsha) stock clk Penney's h1925 Barbara Av ◎
" Jennifer S clk County Pollution Control rMadeira Beach Fla
" Margt Mrs slswn Grant's r10636 94th Pl N (L)
" Marsha ofc sec US Home & Development rD
" Wm H (Edna H) mech Kenyon Dodge r165 Keating Dr (L)
Elworth Bonnie (Wid M J) emp Sears h1355 Tuscola Rd ◎
" Earl I (Cecilia A) h1256 Woodlawn Ter ◎
" Kath A studt r1355 Tuscola Rd
" Michl studt r1355 Tuscola Rd
Ely Bert h711½ Patterson St
" Francis E (Ilda M) retd h2642 Gulf-To-Bay Blvd
" Gene H (Sherry D) blockmason h2228 18th Av SW (L) ◎
" Geo C (Annette) studt h1183 NE Cleveland St
" Gifford F (Alice M) pres D & E Terrazzo h1914 Dolphin Dr (L) ◎
" Gifford F Jr USN r1914 Dolphin Dr (L)
" Glenda D cash Publix Super Mkt r1388 Browning St
" Mary E (Wid E Stayton) ofc sec County Bd Educ h30 Maywood Av ◎
" Melvin R (Betty H) agt World Ins h1711 Lakeview Rd ◎
" Melvin R (Maude) retd h2344 Whitman St ◎
" Paul B (Dorothy J) tool grinder Conant Broach h1514 Timmons Ter ◎
" Susan R studt r1914 Dolphin Dr (L)
" Thurston V V (Eliz S) h1617 Pinellas Rd (B) ◎
" Wm C (Glenda D) agt Met Life h1388 Browning St ◎
Elya M Lenora (Wid Charles) h880 Mandalay Av Apt 231
Elzer Mary asmblr Century Awnings r3385 Shore Dr (L)
Eman Ronald A (Jeanette) eng h2425 Fairbanks Dr ◎
Emanuel Harold (Myrtle C) driver Sam Davis Contracting h917 Tuskawilla St ◎
" Harriett Mrs clk Geo Nipper Appls r1265 Oakview Av
" Joe C (Harriett M) mgr Butler's Shoes h1265 Oakview Av ◎
" John C (Karen S) pres-admn White House Nursing Home h411 Windward Passage ◎
" Tabernacle The Rev Thos H Carey Pastor 546 Elm Av (SH)
Emanuelson Harry N (Marguerite) retd h1426 Thames La ◎
Embac Inc Norris R Libert Pres-Treas Walter Noble V-Pres Joseph Rosati Sec Mfr Rep mfrs agts (chem products) 621 N Clearwater-Largo Rd (L)
Embassy Beauty Studio (Keith N And Mrs Georgia E Witcombe) 619 S Gulf View Blvd
" Mobile Home Park (Doyle W & Lillian White) trailer pk 2096 US Hwy 19 S
" Restaurant (Leonard P Couzens) 601 S Gulf View Blvd
Embree Ruth Mrs clk County License Tag Dept rSt Petersburg Fla
Emby Douglas studt h1331 Sage Dr (D)
" John R (Betty J) supvr Microwave h1331 Sage Dr (D) ◎
Emenhiser Lowell D mtcemn h1676 E Druid Rd ◎
Emens Edwin L (Lavona K) retd h2191 Academy Dr ◎
Emerich Elsie D (Wid Walter) h7 S Haines Rd ◎
Emerick Frank J (Harriet A) dir Largo Pub Wks Dept h410 Palm Island NE ◎
" Ronald C (Patricia A) eng SPERRY h1491 Santa Monica Dr (D) ◎
" Ruth E Mrs opr Grace Ann's Beauty Shop r709 1st Av N E (L)
" Suzanne tchr Dunedin Sr Hi Sch r410 Palm Island NE
" Ted S (Ruth E) pntr h709 1st Av NE (L) ◎
Emerson Carol Mrs sec-treas Intercoastal Marine rIndian Rocks Beach Fla
" Charles W (Dorothy L) chf eng Morton F Plant Hosp h1375 Pinellas Rd (B) ◎
" Earl A (Leitte R) h31 Island Way Apt 1207 ◎
" Gladys E (Wid Allen) h359 Wertz Dr ◎
" Harvey B (Hannah F) retd h3157 Englewood Dr (L) ◎

CURTIS & GROSS INC.
REALTORS
An Accredited Management Organization
(See Page 31 Buyers' Guide)
314 S. Missouri Ave., Suite 306
Tel. 446-8323
INSTITUTE OF REAL ESTATE MANAGEMENT ACCREDITED MANAGEMENT ORGANIZATION

Consult the CLASSIFIED LISTS of the DIRECTORY

If You Would Find What You Wish to Buy

WEST COAST AWNING CO. (NOT INC.)

FHA TERMS

- JALOUSIES
- AWNINGS WINDOWS
- DOOR AWNINGS
- SCREENED PORCHES
- POOL ENCLOSURES
- CANVAS AWNINGS
- STORM WINDOWS

1424 S. MISSOURI AVE.

CLEARWATER

PHONE 446-7716

(See Page 10 Buyers' Guide)

Consult the CLASSIFIED LISTS of the DIRECTORY

If You Would Find What You Wish to Buy

C. J. STOLL INC.
MOBILE HOMES
OVER 37 YEARS IN FLORIDA
(See Page 56 Buyers' Guide)
2160 GULF-TO-BAY BLVD.
TEL. 446-6944

EMERSON
" Kenneth studt r1365 E Druid Rd
" Lelia C (Wid Thos H) h509 Beverly Av NW (L) ◎
" Norman (Carolyn F) parking lot atndt First Natl Bk Of Clwtr h1965 Cleveland St
" Ralph W (Anne R) agt Int Rev Serv h1365 E Druid Rd ◎
" Ray S retd h1013 Palm Terrace Dr
" Theo A (Elaine J) h1570 Alexander Rd (B) ◎
" Thos (Marie M) retd h425 Highland Ct (D) ◎
" Warren (Carol) pres Intercoastal Marine rIndian Rocks Beach Fla
" Woodie r1104½ Grove St
Emery Albert E (Eliz O) yd supt Pinellas Lbr h637 Stremma Rd NW (L) ◎
" Arnold B h1575 Pasadena Dr (D)
" C S (Mary M) retd h1844 Oakdale La S ◎
" Dede h1668 Harvard St
" Francis C (Julie) h1507 Murray Av ◎
" Joseph C (Gladys D) (Harbor Hill Garden Mobile Home Park) h1375 Harbor Hill Pkwy (SH) ◎
" La Rena Mrs waitress Eckerds' Of Largo
" Lennie M (Wid Arth) h510 N Jefferson Av ◎
" Ruth (Wid Ralph C) h885 Beltrees St (D) Apt 10
" Thelma M Mrs slswn Rutland's h129 Rainbow Ct (L)
Emevy Hubert serv mgr Clwtr Mtr Cars rTampa Fla
Emilio's Tailor Shop (Emilio Formica) 957 Broadway (D)
Emilson Norman R (Harriett A) retd h1773 Carlisle St ◎
Emling Mansford T (Marie G) bodymn Carlisle Mtrs h130 Indian Rocks Rd (L) ◎
Emmert Arth P (Maude G) h1454 Palmetto St ◎
" Forrest (Eileen M) (St Clair Equip) h1866 Harding St ◎
Emmett Dovie Y nurse h1141 Pinehurst Rd (D)
Emmett's Communications Service (Emmett F Hough) 1475 S Greenwood Av Rm 17
Emmons Annette G (Wid Edwin) slswn Wiseman Realty h1360 Orange Av (B) ◎
" Dewey carp r604 Engman St
" Earl J (Nancy R) area news rep The Tribune h14932 Newport Rd ◎
" Ethel Mrs h125 Bayside Gardens
" Herman A (Christina A) retd h604 Engman St
" R D h5 Gateshead Dr (D) Apt 110 ◎
" Raymond L (Georgienne M) drftsmn Suncoast Design Servs h1332 Pine Av (L)
" Walter J (Hazel S) retd h1856 Lombardy Dr ◎
Emond Nora A (Wid Ulrich) hBayview Gardens Apt 25b
Empey James L (Marion G) h909 Bay Esplanade ◎
Empie Harold J Rev (Winifred S) h295 Overbrook Blvd (L) ◎
" Susie A h2750 Sunset Dr (L) ◎
Empire Apartments 385 Mandalay Av

EMPLOYMENT SERVICE, Louise E Frey Mgr, 2312 Gulf-To-Bay Blvd (33515), Tel 442-5151

Empsall Earl E h924 Beverly Av NW (L)
" Kenneth (Moutza) opr Perm-Town By Phillips h bldg 20 Fleetwood Manor Apts Apt 7
Emre Geo (Lorena) mtcemn Electro Magnetic h811 10th St SW (L) ◎
Emrich Cecelia studt r172 E Overbrook Dr (L)
" F Bernard (Annie E) retd h2003 6th Av SW (L) ◎
" Francis B Jr (Jeanette B) h172 E Overbrook Dr (L) ◎
" Jeanette B Mrs asst sec Fla Gulf Coast Art Center r172 E Overbrook Dr (L)
" John O (Helen B) retd h1944 Magnolia Dr ◎

EMS JOSEPH R (Esther), Dir Pinellas-County-Department Of Social Services 315 Haven St Rm 29, Tel 446-7161, H2001 45th St N, St Petersburg, Tel 894-5666

Emslie Richd G (Bonnie C) eng h2122 Paddock Cir (D) ◎
" V Thelma Mrs tchr St Cecelia's Elem Sch r224 N Lime Cir (D)
" W Curtis (V Thelma) mgr Townsend & Co h224 N Lime Cir (D) ◎
Enarc Apartments (Cyril V Crane) 442 James St (D)
Enck Dora M (Wid Charles E) h1259 Palm St ◎
Endburry Luke h801 Main St (D) Lot 18
Enderle Susan N transcriber State Dept Pub Welfare rSt Petersburg Fla
Endicott Joseph P (Genevieve B) retd h257 Sunny Grove
Endl Irvin W (Caryl E) carp h114 Clearwater Trailer Ct
" Robt W USA r114 Clearwater Trailer Ct
Endsley Don A (Bessie M) retd h1984 Allard Dr ◎
" Oliver H (Lucille R) retd h1505 Lakeview Rd ◎
" Ralph O (Thelma T) h214 Flamingo Rd ◎
Enerson Chester (Louise) h2620 Braeburn Dr (L) ◎
" Ener (Hilda) h2614 Braeburn Dr (L) ◎
Enfinger Mattie Mrs nurses aide James H Nichols r2889 Adrian Av (L)
" Ronald L (Mattie) nurserymn Smith's Garden Sup & Nursery h2889 Adrian Av (L) ◎

ENFINGER
" Wayne E (Edwinca E) slsmn Thurow Electronics Of Clwtr h2366 Jones Dr (D) ◎
Engala Thos (Priscilla) carpet mech Dodd & Shrode's h627 Belleair Rd
Engan Jan P (Kitty M) carp h2408 8th Av SW (L) ◎
Engberg Ola C Mrs r1313 S Madison Av
" Susan K ofc sec On The Ball Spray Serv r1313 S Madison Av
Engblom Geo A (Eileen S) pharm Eckerd Drugs h1206 St Andrews Dr (D) ◎
Engebretesen Arth retd h316 Ridge Haven Mobile Pk
Engebretsen Peton h470 Bay-Aristocrat
Engel See Also Engels Engle Ingalls And Ingle
" Alvin R (Martha M) h911 Mc Veigh Dr ◎
" Andrew H (Eleanor C) carrier PO h1833 Dawn Dr ◎
" Andrew J asst parts mgr Brown's Volkswagen r1833 Dawn Dr
" Edith M h315 Green Acres Mobl Home Pk
" Edna L (Wid C Walter) h2341 Indigo Dr ◎
" Edw (Joan) (Gulf Ct Apts) h490 N Gulf View Blvd ◎
" Harry G (Lola M) retd h229 Glen Ellen Ct
" Irma L (Wid John) h120 Twin D Trailer Pk
" John H (Mildred M) h1701 Indian Rocks Rd (B) ◎
" Karl F h212 S Hercules Av ◎
" Linda K dental asst Blaine A Alleman r1060 Parkview La (L)
" Virginia Mrs recpt Mc Kay Real Est r1060 Park View La
" Walter J (Virginia E) slsmn Clwtr Lndry h1060 Parkview La (L) ◎
Engelbert Lawrence W (Marie D) (Englebert's Sewing Center) h1127 Grove St ◎
Engelbrecht Walter L (Hettie M) retd h1838 Greenhill Dr ◎
Engelhardt See Also Engelhart And Englehart
" Carl L (Ruth A) consulting chem h3748 Shady Bluff Dr (L) ◎
Engelhart Elsie M Mrs ofc wkr Earl A Brown Volkswgn h1374 Tuscola Rd ◎
Engelke Fredk P (Dorothy B) projectionist Capitol Theatre h2165 Palmetto St ◎
Engelken Danl J (Delores D) eng Honeywell h2419 Fairbanks Dr ◎
Engelman Clarissa Mrs clk Clwtr-Largo-Dunedin Bd Of Realtors r1345 Union St
" Ray (Clarice) h1345 Union St ◎
Engels See Also Engel Engle Ingalls And Ingle
" Albert A (Margt K) retd h1042 Victor Herbert Dr (L) ◎
" Eileen M (Wid Charles O) h1027 Commodore St
" Helen R (Wid Harry) h223 Twin Lakes Trailer Lodge
Engemann Herbert E eng Allied Precision Products r St Petersburg Fla
Enger Oscar G (Signe) retd h241 Hillcrest Mobl Home Park
Engerer Gary H (Eleanor J) dist sls mgr Salada Foods h1640 Harmony Dr ◎
Engholm Eliz J (Wid Earl) slswn h2456 Baywood Dr W (D) ◎
" Nels (Marta) retd h1331 Main St (D) Lot 45
Engineered Electric (Henry E Mc Adams) 13425 Twig Ter (L)

ENGINEERING SPECIALTIES (Mrs Gull J Churchward) Interior, Exterior, Aluminum, Bronze, Iron, All Sizes And Shapes, Fence And Ornamental Iron, Production Welding, Office 976 Douglas Av (Dunedin), Tel 733-6500

England J L nurses aide County Nursing Home r7072 121st Way N (L)
" Jon D (Kathy D) emp ECI hKapok Trailer Pk Lot 138
" Lillian M (Wid Fred) h915 9th Av SW (L) ◎
" Martha B Mrs social wkr State Dept Pub Welfare r315 Ponce De Leon Blvd
" Michl studt r315 Ponce De Leon Blvd
" Richd R (Andrea J) laby tech Morton Plant Hosp h1413 Oak Haven Dr (SH) ◎
" Robt D (Beverly) slsmn Montgy Ward (St Pete) h bldg 5 Fleetwood Manor Apts Apt 7
" Sanford P (Martha) reg rep Goodbody & Co h315 Ponce De Leon Blvd ◎
" Sanford P Jr USA r315 Ponce De Leon Blvd
" Wm A (Nancy D) eng Honeywell h1456 Viewtop Dr ◎
Engle See Also Engel Engels Ingalls And Ingle
" Carl R (Marcelle A) h14 S Meteor Av ◎
" Ruth B (Wid Benj W) retd h1044 Sunset Point Rd ◎
Englebert Cecil P (Sadie D) v-pres 'lucky' Roberts Refgr h2041 Kimberly Dr (D) ◎
" James E (Barbara J) tech Genl Elec h850 8th Av SW (L) ◎
" Joe B (Betty M) bartndr Moose Club h1387 S Washington Av
" Susan G cash Publix r2041 Kimberly Dr (D)
Englebert's Sewing Center (Lawrence W Engelbert) sewing mach 1140 NE Cleveland St
Engleby Harry (Sarah E) retd h1015 10th St SW (L) ◎
Englehart See Also Engelhardt And Engelhart
" Gertrude prin Oakhurst Elem Sch h1835 Alberta Dr ◎
Engleka Florence G Mrs nurse Sun Coast Osteo Hosp r2739 Pinehurst Av (BB)
" Gerald P (Florence G) h2739 Pinehurst Av (BB) ◎
Engleking Donald kennelmn Bluffs Animal Hosp r12911 Starky Rd

"MEET US" AT CLEARWATER'S FINEST
Holiday Inn®
400 U.S. Highway 19, South
(See Page 59 Buyers' Guide)
(Just off Intersection of Florida Highway 60, Clearwater)
Phone 442-8173

Engler Iona H (Wid Charles J) h435 3d St NW (L) ◎
Englert Wm A (Julia E) retd h1509 Braund Av ◎
Englestad Arnold M (Augusta G) slsmn Larry Dimmitt Inc h2134 N Overbrook Av (L) ◎
English Bessie M (Wid Powhatan) h2239 Curtis Dr S ◎
" Edna G Mrs mgr Palm Garden Apts r609 N Ft Harrison Av
" Frances J (Thelma I) retd hKapok Trailer Pk Lot 240
" G Eug (Edna G) roofer h609 N Ft Harrison Av
" Jewel S Mrs ofc sec Dorian Homes h921 Fay Av (L) ◎
" John W (Judith G) (Johnny's Barber Shop) h1456 Highfield Dr ◎
" Judith G Mrs recpt Clwtr Jaycees r1456 Highfield Dr
" Kirby E (Gail H) roofer h607 N Ft Harrison Av
" Oliver (Ethel N) retd h105 Tucker St (SH) ◎
" Paul F hlpr Earl A Brown Volkswagen rPO Bx 212 Ozona Fla
" Richd (Annie H) retd h249 Jasper St (L) Lot 66
" Sarah Mrs h400 Drew St
" Wm P (Elaine R) safety dir Westinghouse h1816 Pennwood Cir W ◎
Englishbee Carolyn C Mrs h1566 Elizabeth La ◎
Englund O Einar (Helen M) retd h12036 145th St N (L) ◎
" Sven rMease Manor
Engraving Design Inc R L Richey Pres J B Robb V-Pres Mrs Jean N Richey Sec-Treas 12015 117th St N (L)
Engstrom Emil D (Amy) retd h10822 124th Av N (L) ◎
" G A slsmn Bruce Taylor Realtor r1120 Commodore St
" Gertrude E (Wid Elmer N) h429 Highland Ct (D)
" Harold M (Esther A) h135 Edgewater Ter (D) ◎
Enholm Axel (Lyda D) retd h1437 Citrus St ◎
Enlow Bernard R (Barbara H) sergt City Police Dept h15333 Hopedale La ◎
Enlund Alice S (Wid John R) h1650 S Prescott Av ◎
Enmann Martin (Katherine) h2766 US Hwy 19 N Lot 69
Enmark Chester (Lorilla) h349 Bay-Aristocrat
Ennert Elfrieda A retd h69 Ulmerton Rd S W (L) ◎
Ennis See Also Innes And Innis
" Alf C (June) plstr h1015 Jackmar Rd (D) ◎
" Dorothy M h1731 Apache Trail Apt 7
" Eliz M (Wid Saml L) h420 5th Av NE (L) ◎
" Ervin L plant wkr Hoods r420 5th Av NE (L)
" Frances C studt r910 7th Av SW (L)
" James L (Laura B) h320 Green Acres Mobl Home Pk
" John H (Ruby B) studt h12061 135th Av N (L) ◎
" Matilda Mrs r1108 Oakview Av
" Nathl h900 La Salle St
" Robt (Lucy) retd hKapok Trailer Pk Lot 345
" Roberta C cash Winn Dixie r1321 Young Av
" Wm E (Jacqueline M) slsmn Dan Graves Masonry h1807 Pasadena Dr (D) ◎
" Willie M Mrs maid r900 La Salle St
Enquist Anna H (Wid Arth R) winter res h1561 Walnut St ◎
Enright Josephine (Wid Elmer) h1379 Turner St ◎
Ensch Constance studt r3221 Hillsdale Av (L)
" Edw C (Anita M) mach Genl Elec h3221 Hillsdale Av (L) ◎
" John F USMC r3221 Hillsdale Av (L)
Ensign Frank L (Bertha M) retd h520 Brookfield Dr (L) ◎
Ensiminger Horace E (Erma A) retd h172 21st Ter SE (L) ◎
Ensko Arth W (Rose L) retd h880 Mandalay Av Apt 118
Enslin Carl asst mgr A&P rBelleair Beach Fla
Ensminger Erma A Mrs aide Sun Coast Osteo Hosp r172 21st Ter SE (L)
Ensor Margt R (Wid Emory M) clk Sears h330 Tralee St (L) ◎
" Patk studt r330 Tralee St (L)
Entel Irwin L (Sydell M) radiologist 833 Milwaukee Av (D) h1634 Santa Barbara Dr (D) ◎
" Joseph (Bess) retd r1634 Santa Barbara Dr (D)
Entenman J Raymond (Gail I) personnel mgr Personal Management Inc h1772 Dover La ◎
" Lora D studt r1772 Dover La
Entennan J Raymond (Gail E) prof Hillsborough Jr College h1619 Indian Rocks Rd (B)
" John USA r1619 Indian Rocks Rd (B)
" Laura studt r1619 Indian Rocks Rd (B)
Enterprise Paint Center (Harry A Braud) 1626 N Missouri Av (L)
Entreken Henry C Jr (Doris C) appr Glenn E Mc Cormick h2032 Gatewood Dr (L) ◎
Entrekin Isabel W Mrs bkpr Harry T Thompson r1 Druid Pl (B)
" S Earl Jr (Isabel W) v-pres Pinellas Central Bk & Tr h1 Druid Pl (B) ◎
Entwhistle Kate C Mrs r1560 Linwood Dr
Enyeart Nora Mrs r2057 Edgewater Dr
" Raymond R (Kathryn T) retd r680 2d St N (SH)
" Thos R (Nora E) retd h680 2d St N (SH) ◎
Enz Carl A (Lenora) h126 Twin Lakes Trailer Lodge
Enzar Norman L (Janet L) h1883 Oakdale La S ◎
Enzie Walter D (Eleanor C) retd h1511 Bass Blvd (D)
Enzor Norman L v-pres City Natl Bk & Trust Co r1883 Oakdale Dr S
" Norman L (Janice L) v-pres City Natl Bk & Trust Co h624 E Bay Dr (L) ◎
Ephraimson Charles J (Mildred) retd h118 The Country Park

Episcopal Church Of Good Shepherd Kindergarten Mrs Helen M Smith Tchr 639 Edgewater Dr (D)

EPISCOPAL CHURCH OF THE ASCENSION, The Rev Gray M Blandy DD Rector, The Rev John W Phillips II Bd Asst Rector, 701 Orange Av Cor Pine St (33516), Tel 447-3469

" Church Of The Good Samaritan Rev Maynard G Argeaux Pastor 2165 Coachman Rd
" Church Of The Good Shepherd Rev Terrill T Kirk Pastor 639 Edgewater Dr (D)
" Church Of The Holy Spirit Rev Arnold Charnock Pastor 601 Cornish Av (SH)
Eplow Lee M (Wid Leslie J) retd h1212a N Osceola Av ◎
Eppers Arth J (Evelyn M) h1375 Admiral Woodson La ◎
" Betty C (Wid Arthur J) h1754 Great Brikhill Rd ◎
" Thos r1754 Great Brikhill Rd
Epperson Abr mgr Atlantic Serv Sta rIndian Rocks Bch Fla
" Clare D Mrs r247 S Grove Cir (D)
" G Robt (Jean V) mgr Midway 66 Serv h124 Melody La (L) ◎
" Jean V Mrs (Adorn Beauty Salon) r124 Melody La (L)
" Joel R (Gretchen M) USMC r2228 Coachman Rd
Eppleur Robt investment exec Shearson Hammill & Co rSt Petersbury Fla
Eppley Richd h249 Jasper St (L) Lot 214
Epps Barry studt r2428 Havana Dr
" Carson (Daisy L) fruit picker h1313 Ulmerton Rd (L) ◎
" Clyde F (Betty J) pntr h2428 Havana Dr ◎
" Color Center (Fred B And Mrs Mary S Epps) paint 1125 Main St (D)
" Danny B pntr h806 E Druid Rd
" Debbie L opr Genl Tel r2441 Chaucer St
" Dennis C USN r1795 Pasadena Dr (D)
" Donna cash Winn Dixie h600 Chase Ct (D) Apt 9
" Dorothy H Mrs cash Peggie Hale r2441 Chaucer St
" Fred B (Mary S) (Epps Color Center) h1795 Pasadena Dr (D) ◎
" Jesse D Rev (Gertrude A E) retd h1415 Regal Rd ◎
" Kathy M Mrs ofc sec Advanced Htg & Air Conditioning r831 Grand Central St
" Mary studt r1313 Ulmerton Rd (L)
" Mary S Mrs (Epps Color Center) r1795 Pasadena Dr (D)
" Michl USN r2428 Havana Dr
" Vernon (Dorothy) pntr h2441 Chaucer St ◎
" Watson (Elsie M) ydmn h1710 N Greenwood Av ◎
" Wm F (Kathy M) clk Michels Pharmacy h831 Grand Central St ◎
" Wm R (Edith B) pntr h802 E Druid Rd ◎
Epson A H retd r215 S Ft Harrison Av
Epsy's Drapery Shop (Mrs Epsy E Fowler) 1630 S Greenwood Av
Equi Wm M mtcemn Kwik Chek h1651 Grove St ◎
Equitable Life Assurance Society Of The U S Robt Y Wallen Jr Agt 1560 Lakeside Dr (D)
" Life Assurance Society Of The US The Walter L Cooper Jr Special Rep Cleveland St Rm 404
Erb Henry G (Marion) retd h1636 Elizabeth La ◎
" Herman R (Wilma U) retd h415 N Mars Av
Erba Dominic (Elena S) custdn Pinellas Central Bk & Tr h720 Lakeside Dr (L) ◎
Erbacher Otto h1572 Lake Av
Erber Wm L (Elsie E) retd h1429 Marjohn St ◎
Erdahl Selma M (Wid Sivert) h55 Ridge Rd SW (L) ◎
Erdenberger Geo (Kathe K) slsmn Sears h1918 Byram Dr ◎
" Geo R (Kay) aide County Zoning & Planning Dept r885 Beltrees St (D) Apt 12
Erdman Tracey J (Wid Toby) retd h1809 E Druid Rd ◎
" W Wade (Martha K) retd h4598 Clearwater Harbor Dr (L) ◎
Erdoesy F J retd h1156 Angle Rd (D) ◎
" Franklin W (Alice L) (County Appliance) h1045 Marine St ◎
" Linda S studt r1045 Marine St
" Maytag Home Appliance Center (Basil M & Mrs Marie G Wiseman) elec appl 1224 Cleveland St
Erdofy Maxwell E (Virginia M) retd h1344 Dorothy Dr ◎
Ergas Betty ofc sec St Pete Jr College rTarpon Springs Fla
" Michl J (Norma B) estimator Fla Steel Corp h14 N Hillcrest Av ◎
Erhard Shelly Mrs ofc sec State Dept Educ Voc Rehabilitation rPinellas Park Fla
Erhart John (Viola) winter res h306 Twin D Trailer Pk
Erholm A Geo (Gertrude) h338 Glen Ellen Ct
Erick Walter H (Marcia) h45 Bayview Trailer Park
Erickenson Joseph retd r bx788 Donegan Rd Rt 2 (L) Lot 10
Ericksen See Also Erickson Ericson Eriksen Erikson And Errickson
" Erick H h254 21st Ter SE (L) ◎
" Peter J (Stella M) retd h1130 8th Av NE (L) ◎
Erickson Abel A (Ruth L) retd h1326 Twin Lakes Trailer Lodge
" Agnes Z Mrs slswn Rodgers Rodgers & Cummings h397 W Overbrook St (L) ◎
" Albin (Sylvia) retd h1465 Springdale St ◎
" Alf (Stacy) h500 Glenneslane (D) Apt 208 ◎
" Carl r3403 Begonia Pl (L)

RAY McKAY REAL ESTATE, INC.
Specializing In Harbor Bluffs and Harbor Hills
• RESIDENTIAL • COMMERCIAL • PROPERTY MANAGEMENT
1887 W. Bay Dr. (Largo)
Telephones 584-6281 and 581-2241

Who Sells It?
Is Answered by the Classified Business Lists in this Directory

LAKE HAVEN
MOBILE HOME PARK

Florida's Most Progressive

Paved Streets and Sidewalks
Three Air-Conditioned Recreation Halls
Shuffleboard Courts
3 Pools and Patios
Three Lakes Stocked For Fishing
Picnic Area

Come See
LAKE HAVEN
"In The Heart Of Dunedin"

1331 MAIN ST. DUNEDIN
Tel. 733-1244

ADULTS ONLY NO PETS

(See Page 56 Buyers' Guide)

GUS PLUMBING INC.
Contractors for INDUSTRIAL - COMMERCIAL - RESIDENTIAL - MECHANICAL
NAMCO Approved — "Don't Cuss Call Gus"
GUSTAV KOCH, President
1230 Lady Marian Lane, Dunedin, Fla. 33528 **Bus. Tel. 733-2688, Res. Tel. 442-2400**
(See Page 69 Buyers' Guide)

ERICKSON
" Carl H cabtmkr h1160 7th Av SW (L) ◎
" Christine A (Wid Edw B) h1335 Highfield Dr ◎
" Dwayne A (Jacqueline) missionary wkr h3688 15th Ter SE (L) ◎
" Edw (Alice I) h1527 Lakeview Rd ◎
" Edw B Jr r1335 Highfield Dr
" Elcune studt r397 W Overbrook St (L)
" Elwood C (Mary L) formn Houdeshell Plmb h3403 Begonia Pl (L) ◎
" Emil (Marguerite E) retd h2383 Chaucer St
" Ernest A retd h1310 N Garden Av
" Ernest G (M Alpha) retd h255 Ironage St (SH) ◎
" Esther S (Wid Gus) r1013 Magnolia Dr
" Harry E retd h1471 N Jacaranda Cir ◎
" Lief (Ruth) personnel mgr Honeywell h1345 Weber Dr ◎
" Lloyd O (Pearl G) h222 Donovan's Trailer Park
" Ragnar G (Edna S) h656 Douglas Av (D)
" Ray retd h503 S Hillcrest Av
" Robt B (Joanne M) lathing contr 12705 135th St N (L) h12705 135th St N (L) ◎
" Roy A (Marion) retd h205 Avanda Ct
" Selma A (Wid Carl B) h1479 Bugle La ◎
" Thos E h31 Island Way Apt 608 ◎
" Vivian A L (Wid Francis W) h450 Palm Island NE ◎
" Willard L studt r450 Palm Island NE
Ericson Clifford O (Dorothy M) mtcemn County Agrl Agt r800 Glenoak Av
" Elsa retd r705 Parkland Av
" Eric E (Merriam) r1203 Aloha La
" Olif (Dorothy) retd h59 1st St (D)
" Ruth M (Wid Eric W) h110 N Duncan Av ◎
Eriksen Einar (Margit) retd h103 Crestwood La (L) ◎
Erikson Ella B clk Tampa Genl Hosp (Tampa Fla) r1428 Seabreeze St
" Wm (Randi M) retd h410 4th St SW (L) ◎
Erity Kathleen H Mrs typ Mc Dill Field r527 D Street
Erlandson Charles E (Ida M) retd h1995 Hyvue Dr ◎
" Helen W (Wid Arnold C) retd r1730 Douglas Av (D)
Erler Frances Mrs recpt Saclarides Campas & Mink h601 N Ft Harrison Av Apt 5
Erlewine Cluster E (Alice) retd h1331 Main St (D) Lot 462
" Geo E (Viola S) retd h1725 Santa Anna Dr (D) ◎
Ernes Henri (Arlene M) retd h158 Sky Harbor Mobl Ests
Ernesberger Catheryn M Mrs nurse Morton Plant h2335 Dora Dr ◎
Ernest See Also Earnest And Ernst
" A Ione ward clk Mease Hosp & Clinic r638 Orangewood Dr (D)
" Asa M (Anita B) (Dunedin Used Furn) h638 Orangewood Dr (D) ◎
" Miriam T teller Clwtr Fed Sav & Loan r638 Orangewood Dr (D)
Ernsberger Carol J aide Morton Plant Hosp r2335 Dora Dr
Ernst See Also Earnest And Ernest
" Fredk F (Frieda L) retd h1621 Illinois St ◎
" Hans (Adele N) h1021 Eldorado Av ◎

ERNST H E (Florence M), Plumbing Contractor, Dealer For Bruner Fully Automatic Water Softeners, Plumbing Repairs, Remodeling And Supplies, Water Heaters, Sewer Installations 611 Palm Bluff St, Tels 446-7788 And 446-7988 H1859 Venetian Point Dr, Tel 447-5074 (See Page 68 Buyers' Guide)

" Henry J (Margt M) retd h129 15th Av SW (L) ◎
" Howard W (Jacqueline) emp ECI h7433 Danbury Way ◎
" Paul F (Martha J) writer h202 Crestwood La (L) ◎
" Seymour W retd h614 Woodrow Av NW (L) Lot 26
" Warren L (Eliz B) customer eng I B M h1455 Bugle La ◎
" Wm (Jeanette H) retd h2267 N Terrace Dr ◎
Erny Charles H retd h2125 Greenbriar Blvd ◎
" Elsie r2125 Greenbriar Blvd
Eroskey John G (Jane E) retd h2548 Crescent Dr (L) ◎
Erp Pearl B (Wid Elex W) h1011 Jones St ◎
Errickson See Also Ericksen Erickson Ericson Eriksen And Erikson
" Albert W (Ethel B) custdn First Church Of The Nazarene h805 Turner St ◎
Errington James Mrs h2100 Nursery Rd Apt 2d
Erskine Deborah studt r827 Virginia St (D)
" Floyd M (Thelma P) h740 Mease Plaza (D) ◎
" Harold E (Irene B) retd h1351 Fairfield Dr ◎
" Robt R (Lula A) asst state serv ofcr h827 Virginia St (D) ◎
Erstad Wendell W (Nina G) retd h692 Oakwood Dr (D) ◎
Ertel Lissette (Wid Alf) r2302 Mangrum Dr (D)
Erthal Jacquelyn B nurse Suncoast Hosp h3080 8th Av SW (L) ◎
Ertz Ann C nurse James H Wallace rIndian Rocks Beach Fla
Ervin See Also Erwin Irvan Irvin Irvine Irving And Irwin
" Alex M (Leilah) retd h605 Michigan Blvd (D) Lot 63
" Harrison h249 Jasper St (L) Lot 304
" Nathleen driver Quick Snak Coffee Serv rSt Petersburg Fla
" Neleda V (Wid Wimmer) h18 Douglas Av (D) ◎
Erving Evelyn E nurses aide County Nursing Home r13699 120th La (L)
Erwin Carmen B Mrs tchr South Ward Elem Sch r613 Oak Av
" David H (Susan F) purch agt Navigate Inc h13597 Croft Dr (L)
" Dean L (Evelyn E) appraiser County Tax Assessor h1407 Keene Rd ◎
" Evelyn E Mrs credit dept Penney's r1407 Keene Rd
" J Gill (Carmen B) acct h1555 Elizabeth La ◎
" John (Edna) retd h520 Golden Tringl Mbl MNR(L)
" Robt L r1767 Cardinal Dr
" Robt T (Marie) retd h15249 Westminster Av ◎
Erwin's Lock Repair (Erwin H Morel) 321½ Jackson St (D)
Esbjornson Roland A (Helen E) retd h304 Baker Av ◎
Escape Apartment Motel (Joseph A Sobotka) 120 Brightwater Dr
Esch Dorothy C h1224 Santa Rosa Dr ◎
Eschelbach Ethel L (Wid Morton) r1930 Cleveland St
Eschen Henry F (Mary A) retd h2148 Riviera Dr ◎
Eschenfeldt Otto retd h437 Sou Comfort Mobile Vil
Eschenroeder Edw E (M Annabel) pres Florida Pool Products h3950 Mc Kay Creek Dr (L) ◎
Escuage Cath M (Wid Theo B) h1008 10th Av NW (L) ◎
Eselbey James H (Nellie V) h1715 N Washington Av ◎
Esham Helen S Mrs h1530 10th St S (SH) ◎
Eshbaker Delford P (Lillian H) chf insp County Bldg Dept h2200 Rose La ◎
Eshelman Richd J (Alice R) slsmn Olivetti Underwood h15654 Darien Way ◎
Eshleman Norman B (Emma M) retd h12644 138th St N (L) ◎
Esielionis Amelia E (Wid Frank) r409 Patricia Av
Esker Barry A (Martha B) insp ECI h1113 4th Av NW (L) ◎
Eskew James A (Julia B) mech h501 N Haines Rd ◎
" Julia B Mrs sec clk County Justice Of Peace r501 N Haines Rd
Eskridge J Owen (Margt L) retd h303 S Lincoln Av
Esler Sarah A (Wid Geo W) h212 Orangeview Av ◎
Eslick Russell (Patsy J) roofer h1010½ Jones St
Espenhain Alyce M ofc sec City Natl Bk & Trust Co rDunedin Marina
" Elta L (Wid Frank) h1612 Young Av ◎
Espinola Peter (Largo Lndry & Colns) rTampa Fla

ESPIRITUS SANTO CATHOLIC CHURCH, Rev J Aiden Foynes Pastor, Sunday Masses 7:30 AM, 9:00 AM, 11:00 AM, Cor State Rd 590 And County Rd 102 (Safety Harbor), Rectory 2215 Phillipe St (Safety Harbor), Tel 726-2350

Esplanade Apartments (Edw Jarotz) 654 Bay Esplanade
Espolita Ray M retd h880 Mandalay Av Apt 315
Esposito Carmine D (Angelina M) h211 S Orion Av ◎
" Nino (Dorothy B) (Nino's Restr) h1319 Dickenson Dr ◎
" Reba D Mrs slswn Beach Realty r40 Bay Esplanade Apt 3 (CB)
" Ronald opr Phillips Coiffeurs h1487 Franklin St
" Saml (Rose F) h2208 S Euclid Cir ◎
" Theresa R ofc sec Baldwin-Lima-Hamilton r2208 S Euclid Cir
Esquire Barber Shop (Richd D Brady) 7 S Missouri Av
" Barber Shop No 6 Richd Stotts Barber In Chge 2578 E Bay Dr
Essell Ralph admn asst Fla Health Agcy rSt Petersburg Fla
Essex Fredk W (Edith F) retd h1469 Highfield Dr ◎
" House Apartments 2167 Dart Av (L)
Essig Geo O (Viola M) retd h2008 Yale Av (D) ◎
Estanisloo Jean (Wid Fortunato) r1727 Nursery Rd
Estate Jewelers Inc Q T Thomas Jewelers Inc Oprs 528 Cleveland St
Estelle Francis retd h346 Sky Harbor Mobl Ests
Estep See Also Esteppe
" Grant E (Barbara L) exec-v-pres Largo Lbr h508 7th Av SW (L) ◎
" John L (Leona M) treas Largo Lbr h1330 Windsor Dr ◎
" Leona Mrs ofc sec 1st Natl Bk Of Belleair Bluffs r1330 Winsor Dr
" Leslie G Hon (Ruth M) mayor Town Of Belleair h1500 Druid Rd S (B) ◎
" Ruth M Mrs v-pres Largo Lbr r1500 Druid Rd S (B)
Esteppe Barbara (Wid Henry C) h2476 Montclair Rd ◎
Esterberg Donald N (Dolores) USA r199 Kilgore Dr (L)
" Robt W (Cath) (Garden Gate Restr) h199 Kilgore Dr (L) ◎
Esterdahl Madge r2855 Gulf-To-Bay Blvd Rm 214
" Victor E (Irene V) h1100 S Hillcrest Av ◎
Estes Blanche M Mrs legal sec John L Estes r106 S Orion Av
" Charlotte cash Leon's Restr r103 Crane
" Geo H r2057 Edgewater Dr
" Glen L (Charlotte) retd h103 Crane Rd ◎
" Jeanne W Mrs asst trust ofcr First Natl Bk Of Clwtr r1836 Indian Rocks Rd (L)
" John L (Blanche M) lwyr 501 S Fort Harrison Av Rm 202 h106 S Orion Av ◎
" Keith L (Dolores R) consultant Met Life h911 Lotus Path ◎
" Margt S (Wid Henson) retd h1408 Pine St ◎
" Mason F (Jeanne W) coml artist h1836 Indian Rocks Rd (L) ◎
" Paul R runner Superior Auto Serv r911 Lotus Path St
" Phillip H (Rosella A) retd h108 Palmetto La (L) ◎

More goods are bought and sold through the Classified Business Lists of the Directory than by any other medium on earth.

TECHNICAL EDUCATION CENTER OF PINELLAS COUNTY
ACCREDITED BY THE FLORIDA STATE DEPARTMENT OF EDUCATION
(SEE PAGE 87 BUYERS' GUIDE)
6100 154th Av. N., Clearwater, Fla. **Telephone 531-3531**

ESTES
" Richd H studt r1408 Pine St
" Robt studt r106 S Orion Av
" Ward M (Margt) retd h303 Holiday Trailer Ranch
Estevez Wm E nurse 1011 Jasmine Way h1011 Jasmine Way ◎
Estilow Edith K r119 Kakusha Mobl Pk
" Leon W retd h119 Kakusha Mobl Pk
Estis Enory (Blanche) h24 Meadow Lark La Rt 27
Estock Michl T retd h1215 N Ft Harrison Av Apt 3
Estrada Edw M (Sylvia R) orthopedic asst Wm E Kilgore h2247 Curtis Dr S ◎
" Sylvia Mrs nurse Community Hosp r2247 Curtis Dr
Etchison Ross D (Genevieve M) retd h2135 Pocahontas Dr (L) ◎
Ethel's Studio (Ethel T Mc Lean) sculptor 726 Grand Central St
Etheridge J Harry (Naomi R) retd h585 Mehlenbacher Rd (L) ◎
" Joseph A (Marion D) retd h621 Virginia St (D) ◎
Ethier Wilfred (Josephine) retd h2071 Greenbriar Blvd ◎
Ethridge Ralph G (Mary C) water san tech County Water Sys rSt Petersburg Fla
Ettel Donald (Marlene F) driver A A Schultz Constn h55 Joyce St (SH)
Etter Austin (Virginia) retd h2090 US Hwy 19 N Lot 111
" Carl E (Jean R) slsmn h1417 S Hercules Av ◎
" Frank (Fern) h235 Joyland Trailer Park
" Gus V (Hazel I) retd h1500 San Roy Dr (D) ◎
Etters Anna (Wid Earl) h1268 Santa Rosa Dr
Ettien John P (Margt R) h1192 Norwood Av ◎
Ettinger John D (Emma M) retd h2039 Imperial Way ◎
Etzcorn Elbe C (Myrtle E) retd h2544 Adrian Av (L) ◎
Etzel Wm A r1222 Fruitland Av
" Wm H (Clara E) h1222 Fruitland Av ◎
Etzler Sidney S (Martha) mgr Donovan's Trailer Park h402 Donovan's Trailer Park
Eubank Frank D (Marjory D) retd h2533 Duncan Dr (BB) ◎
Eubanks Elbert F (Gervase L) (Comb & Sherars Barber Shop) h2117 Mary Sue St (L)
" Eliz E (Wid Jesse S) h518½ Turner St ◎
" Gervase L Mrs beauty shop 2177 Mary Sue St (L) h2117 Mary Sue St (L)
" Gloria T Mrs tchr Largo Central Sch r401 Dora Av
" James W (Vivian E) mason h1372 E Druid Rd ◎
" James W Jr USN r1372 E Druid Rd
" Norman F (Gloria T) tchr Safety Harbor Elem Sch h401 Dora Dr ◎
" P Alisia asst mgr Womens World Beauty Salon r5 Pine Vista St (L)
" Pearlie M Mrs traffic opr Genl Tel h5 Pine Vista St (L) ◎
" Vivian E Mrs cafeteria cash Belleair Elem Sch r1372 E Druid Rd
Euell Nancy (Wid John) h1404 Taft Av ◎
Eufemia Anne Mrs winter res h28 N Frederica Dr
" Charles J (Joyce M) (Vince Anna's Restr) hCounty Rd 193 ◎
Eugenia Apartments Edw F Legler Mgr 1114 Eugenia St
Euler Apartments (Harold Euler) 629 Mandalay Av
" Harold (Euler Apts) h629 Mandalay Av ◎
Eulerich Lydia M (Wid Herman) h810 Audubon Dr ◎
Eunson Ann C studt r2190 Alamanda Dr
" Robt A (Claire P) auto equip opr 1 County Hwy Dept h2190 Alamanda Dr ◎
" Robt A Jr USA r2190 Alamanda Dr
Eva Edw h249 Jasper St (L) Lot 155
Eva's Beauty Box (Mrs Eva Barber) 1400½ N Greenwood Av
" Little Beauty Shop (Mrs Eva M Barber) 1124 Carlton St
Evangelista Nick C (Lia) h316 Bay-Aristocrat
Evanoth Nel E (Wid Geo) h1310 Browning St ◎
Evans Abner T (Evelyn M) retd h733 Harbor Island ◎
" Alberta L Mrs (Plaza Restr) rRt 1 (Palm Harbor)
" Anne E (Wid Kenneth A) h16 S Saturn Av ◎
" Archel A (Alice B) h215 Holiday Trailer Ranch
" Bruce D (Cathy J) bartndr Jack Tar Hotel h735 East Gate Dr (SH) ◎
" Charles C (Sallie J) h1044 Mandalay Av ◎
" Charles H (Mildred E) lino opr Clwtr News h1784 Townsend St ◎
" Charles L (Charlene) h121 Heron Rd ◎
" Charles W (Rose M) barber h611 Fairmont St ◎
" Chester retd r715 2d Av NE (L)
" Clarence lawn wkr r456 Jackson St (D)
" Clarence W (H Louise F) (The Dunedin Oasis) h1357 Springdale St ◎
" Daphne C studt h342 Rowena La (D)
" David S (Ruth W) retd h101 S Duncan Av ◎
" Dawn clk D Mills Htg & Air Cond r1331 Michigan Av
" Donald L (Audrey M) (East Bay Tv) h633 Corvette Dr (L) ◎
" Dorothy prsr Uptons Lndry rTarpon Springs Fla
" E Jeanne Mrs social wkr State Dept Pub Welfare r2244 Granger Dr
" Earl A (Josephine D) retd h709 Minnesota Dr ◎
" Earl E (Hattie) retd h605 Michigan Blvd (D) Lot 40
" Edgar (Charlotte) tchr St Pete Jr College h342 Rowena La (D) ◎

EVANS
" Edwin E (Rosalie P) assoc Causeway Realty h1524 Sandy La ◎
" Emma lndry wkr Clwtr Lndry r225 Emerald La (L)
" Emma (Wid Geo) r2085 Burnice Dr
" Ernest (Ethel H) retd h1516 Gladys Cir (D) ◎
" Essie D Mrs maid h1122 Tangerine St
" Eug N (Ann R) retd h310 Donovan's Trailer Park
" Evan studt r14130 Josephine Rd (L)
" F Cath (Wid Walter V) h31 Winston Dr (B) ◎
" Frank (Alberta L) (Plaza Restr) rRt 1 (Palm Harbor)
" Geo h831 Eldorado Av ◎
" Geo atndt Ronnie's Gulf Serv r8785 95th Av N (L)
" Geo P (Betty) osteo 2025 Indian Rocks Rd (L) h14130 Josephine Rd (L) ◎
" Geo W retd h1231 Murray Av ◎
" Gertrude M h501 Mandalay Av Apt B1
" Gussie (Wid Dave) maid h690 11th Pl N (SH)
" Gwendolyn M h249 Jasper St (L) Lot 64
" H Louise Mrs (The Dunedin Oasis) r1357 Springdale St
" Harold slsmn Massey-Andrews Plmouth r1471 Springdale St
" Harry L (Creta F) retd h1406 Keene Rd ◎
" Howard (Fern) retd h1040 Main St (D) Lot 27
" Isaac (Evelyn D) lawn wkr h456 Jackson St (D) ◎
" Jack F (Marie J) retd h302 Palmetto La (L) ◎
" James shoe shiner Clearwater Marina (CB) r707 Railroad Av
" James W (Kay) h320 Parkwood Estates
" Jano studt r2085 Burnice Dr
" Jessie L Mrs maid hGreenwood Apartments Apt 2
" John (Verna B) lawn serv h1225 Palmetto St ◎
" John H (Eliz H) slsmn h2026 Seton Dr ◎
" John L (Edna N) retd h18 N Pine Cir (B) ◎
" John L (Mary C) lab h905 Grove St
" Joseph P (Vera M) retd h591 Mehlenbacher Rd (L) ◎
" Judith waitress Leon's Restr r3176 Meadowview Av (L)
" Kenneth (Jeanette) retd h1040 Main St (D) Lot 30
" Kenneth F (Kath M) ins 580 N Indian Rocks Rd (BB) h155 Bluff View Dr (BB) Apt 308
" Kenneth F (Kath M) ins 580 N Indian Rocks Rd (BB) h155 Bluff View Dr (BB) Apt 308
" Kenneth W (Helen M) ins consultant Gay & Taylor h712 S Crest Av
" Lamar O (Judith A) slsmn Hearin Lbr h3176 Meadow View Av (L) ◎
" Lawrence W (Florence U) retd h2388 Tudor La ◎
" Lillian S (Wid J Frank) retd r2264 Habersham Dr
" Lonnie (Castella E) plstr h1214 Fairburn Av
" Louis (Ruby) h496 Bay-Aristocrat
" Luis (Willie M) h607 Spruce Av
" Margo Mrs social wkr State Dept Pub Welfare r216 Terrace Dr E
" Marian (Wid Eug M) retd h145 Donovan's Trailer Park
" Mary Mrs aide Headstart Kindergarten r905 Grove St
" Nan Mrs h1040 Main St (D) Lot 144
" Nellie I retd r1498 Bugle La
" Nina G (Wid Chris B) h2823 Huntington Dr N (L) ◎
" Norman E (Agatha) retd h227 Bay-Aristocrat
" Pearlie Mae Mrs cook hGreenwood Apartments Apt 1
" Phillips M (Marilyn C) (Perm-Town By Phillips) h2085 Burnice Dr ◎
" Pollie C (Wid Robt W) h911 Woodlawn St ◎
" Ralph A (Merle D) winter res hKapok Trailer Pk Lot 116
" Richd D (Margo E) studt h216 E Terrace Dr
" Richd F (Emma B) shop formn Rodgers Bros Garage h225 Emerald La (L)
" Richd S clk PO r1231 Murray Av
" Robt h315 Holiday Trailer Ranch
" Robt slsmn h1331 S Michigan Av
" Robt G (Gladys M) armored car teller City Natl Bank & Trust Co h224 Waverly Way Apt 8 ◎
" Rosie L maid hGreenwood Apartments Apt 3
" Ruth I kitchen hlpr County Nursing Home r12766 Seminole Blvd (L) Lot 55
" Ruth R (Wid Charles E) h1665 W Bay Dr (L)
" Saml (Helen) h249 Jasper St (L) Lot 39
" Saml G Jr (Madelyn A) (Imperial Hdw) h1331 Jeffords St
" Stanley H (Edythe C) firefighter City Fire Dept h9 N Corona Av ◎
" T S (Ruth I) mtce repr ii County Nursing Home r12766 Seminole Blvd (L)
" Virgil R (Effie M) h101 S Arcturas Av ◎
" Virginia R clk typ County Circuit Ct Clk rSt Petersburg Fla
" Walter C barber Bon Ton Barber Shop r611 Fairmount
" Walter H (Loyce P) mtcemn H20 Co h2362 Pineland La ◎
" Wm tech Honeywell r1784 Townsend St
" Wm L (Ouida L) sanitarian County Environmental Health h1517 Calamondin La ◎
" Willie J Rev (Wid John) h432 Jackson St (D) ◎
" Wilson S (Madena H) retd h804 W University Dr ◎
Evanson Milton M (Marie) retd h1040 Main St (D) Lot 88

PINELLAS BLOCK AND CEMENT CO., INC.
ROOFING AND INSULATION
Florida Rooms
Screen Rooms
Block Walls
Driveways Sidewalks
621 N. MISSOURI AVE. LARGO, FLA. (33540)
Tels. 584-3932 and 581-4894

WHO SELLS IT?
IS ANSWERED BY THE CLASSIFIED BUSINESS LISTS IN THIS DIRECTORY

J. ARLOS OGG STUDIOS
Our 34th Year
Pictures • Original Oils • Water Colors • Serigraphs • Etchings • Prints
COMPLETE LINE OF FRAMES AND FRAMING
807 Park Street
(See Page 68 Buyers' Guide)
Tel. 446-2245

THARIN AGENCY Local Agents
THE TRAVELERS INSURANCE COMPANY
• Homes • Rentals • Management • Acreage • Lots • Income Property
• Fire • Wind • Auto • Bonds • Liability • Life
664 Main St. (Dunedin)
SINCE 1932
Tel. Insurance 733-2181, Real Estate 733-3904
(See Page 52 Buyers' Guide)

Evarian Marion h1733 Overbrook Av
Eve Josephine Mrs h1451 S Madison Av
Eveland Marion C h2090 US Hwy 19 N Lot 216
" S Frank driver Home & Trailer Bottled Gas r8375 130th N (L)
Eveleigh Geo W (Prudence G) agt Interstate Life Ins h1946 Atlantis Dr ◎
" Prudence G Mrs recpt John N Sourbeer r1946 Atlantis Dr
Evelyn Apartments (Mrs Evelyn J Gonatos) 448 East Shore Dr
Evelyn's Beauty Shop (Mrs Evelyn C Tooke) 203 S Lincoln Av
Evening Independent newspaper 311 S Osceola Av
Evensen Clarence A (Caroline W) retd h811 Normandy Rd ◎
Everard Ethel F Mrs h1331 Main St (D) Lot 59
Everett See Also Everitt
" Bobbie roofer h1653 S Myrtle Av Apt 3
" Edw F Jr hlpr Maryland Fried Chicken r1352 Robin Hood La (D)
" Ethel G (Wid Edw F) retd h1352 Robin Hood La (D) ◎
" Harvey (Lillian R) h637 Bryant St ◎
" Joe S (Priscilla B) (Mc Mullen Everett & Logan) h1662 Longbow La ◎
" Loren D Rev (Eileen O) h7028 Delta Way ◎
" Paul E (Ruth L) dir camera and tackle sls Eckerd Drugs h2313 Williams Dr ◎
" Rachel A supvr St Pete Jr College rSt Petersburg Fla
" Rebecca R studt r7028 Delta Way
" Rufus (Alberta E) atndt Sears Auto Serv h700 Nicholson St
" Spencer (Evelyn A) h1002c Engman St
Everhart Charles E (Phyllis N) formn County Water Sys r14234 Sharon Dr (L)
" Lillian V (Wid Clarence) retd h bx448 Roosevelt Blvd Rt 1 ◎
" Olive N Mrs h2066 Douglas Av ◎
" Phyllis N Mrs new accts Bank Of Indian Rocks r14234 Sharon Dr (L)
Everingham Charles Jr (Marjorie T) (Dunedin Book Store) h744 Scotland St (D) ◎
" Emily C h1101 Victoria Dr (D) Apt 14
" Marjorie T Mrs (Dunedin Book Store) r744 Scotland St (D)
Everitt See Also Everett
" Betsy studt r1450 Sunset Point Rd
" Blanks A (Mildred H) h1450 Sunset Point Rd ◎
" Nellie W (Wid Worley L) h1275 N Sedeeva Cir ◎
" Wayne A (Melanie P) groundmn Fla Pwr h1361 Woodbine St ◎
Everling Daniel W (Trudy K) carp Everling Constn h1834 Douglas Av
" Robt M (Jessie M) genl contr 2305 W Bay Dr (L) h2305 W Bay Dr (L) ◎
" Walter O retd h501 Mandalay Av Apt G15
Everly Sherman F (Marjorie) retd h2037 Woodward Av (D) ◎
Evers Carl (Jean) mech P O h377 Bay-Aristocrat
" Charles (Florence E) retd h1560 S Frederica Dr ◎
" Clarence G (Celia A) slsmn Ray-Allen Inc r1974 Cleveland St
" Esther L (Wid Fred A) h1572 Hill Dr (L) ◎
" Fred A Jr r1572 Hill Dr (L)
Eversole Harold B retd h1010 Sunset Point Rd
" Patricia studt r312 Sunny La (B)
" Sandra L studt r312 Sunny La (B)
" Wm F (Lucille G) (Star Furn) h312 Sunny La (B) ◎
Everson Gladys E (Grace & Glad Pats) h438 Chicago Av (D) ◎
" Martin (Myra) retd h220 Twin D Trailer Pk
Every Lawrence (Doris) retd h2790 US Hwy 19 N Lot 54
Everybody's Tabernacle Rev Otis C Green Pastor 1120 N Betty La
Eves Elvis W driver Eli Witt Cigar h645 Woodell Dr (SH)
" Kay Mrs waitress Robby's Pancake House r645 Woodell (SH)
Evner Fred P (Rosella E) retd h108 3d St (D) ◎
Evrard Arth F (Cathleen) retd h7141 141st Pl N (L) ◎
Ewald Andrew (Louise L) retd h219 Leeward Island ◎
" Francis G (Edith W) retd h1183 Taylor Av (D) ◎
" Harold A retd h1433 S Belcher Rd Apt 19f ◎
" Mary M Mrs recpt Wightman Rowe & Weidemeyer r1271 Forest Hill Dr
Ewan James h134 Trailer City
Ewankowich Stephen F (Marlene A) tech Honeywell h1640 Braund Av ◎
Ewart J Mc Crea studt r1369 Eastfield Dr
" Jack W Rev (Phyllis S) pastor Hope Presby Ch h1369 Eastfield Dr
" Laurie K studt r1369 Eastfield Dr
" Loretta Mrs tchr Largo Sr Hi Sch rSt Petersburg Fla
" Steven S studt r1369 Eastfield Dr
Ewbank James R studt r2018 Croydon Dr
" Robt H (Ruth A) h2018 Croydon Dr ◎
Ewell Geo W Jr acct exec Walston & Co rIndian Rocks Beach Fla
" Judy Mrs ofc sec Allstate Ins Co r9435 Temple Av (L)
" Lucile F Mrs slswn Bluffs Five & Ten Cent Store r11539 104th La N
" Ned C (Flora M) bodymn Roy's Auto Body Serv h170 11th St SW (L) ◎
Ewen Cecil E (Julia K) h1423 Admiral Woodson La ◎
" Myrtle E (Wid S G) h209 Brightwater Dr Apt 3
Ewers David (Laree) h2100 Nursery Rd Apt 5g ◎
" Roy W retd h150 12th Av N (SH) ◎
Ewerts Karl H (Eliz H) mgr Sears Automotive Serv Center h1601 Barbara Av ◎
Ewing Clara A Mrs rMease Manor
" Geo E (Ada Lillian) retd h872 Lantana Av (CB) ◎
" James retd h229 Far Horizons Mobl Home Pk
" James (Inez) h2400 State Rd 580 Lot 12
" Nancy J tchr r806 Camellia Dr (L)
" Raymond D (Patricia L) whse mgr F H Ross Tampa Fla h1614 S Prescott Av ◎
" Robt (Florence M) retd h806 Camellia Dr (L) ◎
" Robt C (Leslie) USN r460 Althea Rd (B)
" V RETD h1339 S Michigan Av ◎
" Wm A (Daisy A) marine eng Atlantic Richfield h801 Bay Esplanade
" Wm J drftsmn Houdaille-Duval-Wright r806 Camellia Dr (L)
Ewins Robt J (Lela U) h1458 Barry St ◎
Excell Raymond F (Marjorie E) mtcemn County Bd Educ h2179 Azalea St (L) ◎
Exiner Sam E (Olga J) retd h434 Midway Island ◎
Exner Arth H (Elsie C) h1930 Georgianna St (L) Apt 10
" Diane O studt r2054 Indian Rocks Rd (L)
" Gary E USAF r2054 Indian Rocks Rd (L)
" Olive (Wid Harry) retd r2054 Indian Rocks Rd (L)
" Stanton E (Hazel B) clk PO h2054 Indian Rocks Rd (L) ◎
Exposure Testing Service (James W Morton) weather testing 3710 Irwin St (SH)
Exten Rudolph P (Margt E) eng Honeywell h1060 S Idlewild Dr (D) ◎
Eyler Nancy L Mrs r2330 Demaret Dr (D)
Eylward Edith S Mrs cash Kapok Tree Inn h3057 Terrace View La ◎
" Edw J bartndr Baumgardners r3057 Terrace View La
Eyre Steph D washrm atndt Clwtr Lndry rClw Christian College
Eyster Geo H (Josephine) h910 Twin Lakes Trailer Lodge
Eytchison Eug D (Bernice H) (Eytchison Homes) h1489 Pierce St ◎
Ezell Allen E lab Hunsinger Roof Coating r231 12th St SW (L)
" Buford A (Peggy M) block mason h218 13th St SW (L) ◎
" Eleanor Mrs rte supvr Quick Snak Coffee Serv rSt Petersburg Fla
" Richd (Betty) retd h231 12th St SW (L)
" Shelby F (Vivian E) mach Amp Inc h864 Keene Rd (L) ◎
Ezzo Hilda (Wid Michl M) h533 S Glenwood Av
" John (Rose) retd h1331 Main St (D) Lot 508
Faba Lawrence (Frances) retd h304 Parkwood Estates
Fabbri Frank retd h1300 S Hercules Av Apt 9 ◎
Faber Bess M (Wid Wm R) h1721 Laurie La (B) ◎
" Robt baker Searstown Bake Shop r11417 92d St (L)
" Robin R studt r1543 Valencia St
Fabich Joseph G agt Am Natl Ins r1432 San Juan
Fabric Garden (Richd Nalven) 46 Sunshine Mall
Fabrize Angelo C (Dorothy M) retd h2126 S University Dr ◎
Faccon Irma J prsr Flair Dry Cln rGreenwood Apartments Apt 2
Face Ermie C (Etola M) winter res h303 Twin Palms Mobl Home Ct
Fackler Eric (Hildegarde) retd h226 Embassy Mobile Home Park
Fader Harold retd h605 Michigan Blvd (D) Lot 79
" Harold A (Helen E) retd h414 Embassy Mobile Home Park
Fadner Frederic (Esther M) retd h1769 Woodridge Dr ◎
Fady John C (Nancy J) slsmn Charles Bruning h24 Fountain Sq (B) ◎
" John C III studt r24 Fountain Sq (B)
Faedie Gurnith (Lucille) retd h212 Sunny Grove
Faerber Fred G (Jean) h224 Bay-Aristocrat
Faford Leo retd h320 Embassy Mobile Home Park
Fagan J Leo (Nonnie) retd h1387 S Hercules Av ◎
Fager Eug P (Frances M) h1221 Drew St Apt A1 ◎
Fagerquist Bernard A (Florence I) retd h216 Lark Dr (L) ◎
Fagerstrom Lawrence F (Florence K) retd h118 N Buena Vista Dr (D) ◎
" Mary studt r118 N Buena Vista Dr (D)
Fagg Leanderous waiter Sears r508 N Garden Av
Faggioli Charles (Winifred E) plasterer h1659 S Prescott Av ◎
Fahey Donald F (Lorraine C) pub relations mgr Genl Elec h2453 Glenann Dr ◎
" Edmund E (Louise P) retd h232 Beltrees St (D) ◎
" Edw J (Adelaide M) mech h1240 Claire Dr ◎
" Eug (Carole M) mach Dale Mfg h2173 17th Ter SW (L) ◎
" Howard S (Mary R) retd h2005 Woodward Av (D) ◎
" Joseph F mgr Casa Marina Apts r663 Bay Esplanade
" Neal F lab r2005 Woodward Av (D)
" Peter M studt r232 Beltrees St (D)
Fahnestock Martin B (Etta O) h1533 S Missouri Av
" Morris E (Alice F) carp h1936 Coral Way (L) ◎
" Robt B emp Open Road Campers r1936 Coral Way (L)
Fahringer Carol A studt r1896 Murray Av
" Donald E (Betty J) genl mgr Gudebrod Ind h1896 Murray Av ◎
" Elsie B (Wid Edw) h206 Glen Ellen Ct
" James R (Nickie L) tech Sperry Rand h1120 N Idlewild Dr (D) ◎

More goods are bought and sold through the Classified Business Lists of the Directory than by any other medium on earth.

HOWARD'S RADIO & TELEVISION
Admiral "America's Smart Set"
Serving Clearwater and Bay Area Over 10 Years
• WE SERVICE ALL MAKES •
COLOR TV — STEREO — SOUND EQUIPMENT
(SEE PAGE 89 BUYERS' GUIDE)
PHILCO
1477 S. FORT HARRISON AV.
PHONE 442-6864

FAHRINGER

" Nickie L Mrs hair stylist John's Hair Fashions r420 Idlewild Dr (D)
Fahrion Augusta W (Wid Charles W) h2134 Mc Kinley St ◎
Fahrney Maude W (Wid Byron W) h1961 Lorraine Rd (L) ◎
Failer Kath Mrs h708 Golden Tringl Mbl MNR(L)
Failla Annie C Mrs reservationist Keppie Travel Bur r2647 Back Dr
" Florence P Mrs pres Safety Harbor Dept Store r2641 Back Dr
" Frank C (Florence P) sec-treas Safety Harbor Dept Store h2641 Back Dr ◎
" Sebastian R (Annie C) mgr Slack Shack h2647 Back Dr ◎
Failor James E (Jane) slsmn h12544 138th St N (L) ◎
Fails Clarence L (Annie P) lab City Sanitation Div h2252 113th La N (L)
" Gracie Mrs h1124 Tangerine St
" James E cln Clwtr Transit r1124 Tangerine St
Fain Daisy (Wid John) h1532 Nursery Rd ◎
" Loias C Mrs teller Pinellas Central Bk & Tr r1019 13th St NW (L)
" Tyrone servmn Y-B Appliances & TV r705 Margo St
Fair Beauty Hair Stylist (Benj K & Mrs Margo M Webb) 1889 N Highland Av
" James F (Bette M) mgr Villanova Apts h2 N Fernwood Av Apt 35
" James P (Ruth) rep Reynolds Aluminum h1100 Kapok Kove Cir ◎
" James W (Mary F) bricklyr h bx1376 Belcher Rd (L) ◎
" Kenneth (Erma) h509 Keene Rd ◎
" Lady Beauty Salon (Mrs N Ruth Johnson) 1861 Gulf-To-Bay Blvd
" Larry A (Nancy L) h610½ S Greenwood Av
" Marjorie E Mrs ofc sec Christ Shuttleworth & Tench r1464 S Evergreen Av
" Robt B (Marjorie E) tile str h1464 S Evergreen Av ◎
" Ruth M Mrs bkpr John Shafer Ins Agcy r1100 Kapok Kove Cir
" Ted W (Lida G) cement fnshr Seminole Awning & Screen h14998 Mocking Bird La ◎
Fairbanks Austin G (Marguerite H) retd h2007 Imperial Way ◎
" E W retd h233 Green Acres Mobl Home Pk
Fairchild Fredk rtemn Suncoast Linen Service r236 Melody La (L)
" Iron Works (Owen J Fairchild) 1337 S Missouri Av
" Max B (Suzanne D) pres Photo Shop Of Clwtr h1658 Pinewood Dr ◎
" Owen J (Virginia B) (Fairchild Iron Works) h212 Melody La (L) ◎
Faircloth Hardy B (Hazel C) ydmn h718 Railroad Av (D) ◎
" Henry (Mattie L) wldr Pittman Mach h1363 Pomelo St
" Loy (Ione) driver David Bilgore & Co h2820 Whitney Rd ◎
" Marshall A (Doris A) lawn service 828 Ulmerton Rd (L) h828 Ulmerton Rd (L) ◎
" Raymond (Marjorie P) clk PO h1142 Lakeview Rd ◎
" Willia D nurse Morton Plant Hosp r1142 Lakeview Rd
Fairfield Leroy F (Susan C) h1469 Viewtop Dr ◎
Fairgrounds Driving Range (Roy M Click) 351 E Bay Dr (L)
Fairley Barbara recreation supvr ii City Pks & Recreation r1690 Harmony Dr
" Cath W (Wid Alf) h1465 Franklin St
Fairman Harold (Rita C) pres Area Computer Services h2073 Burnice Dr ◎
" Jewell S (Wid Seibert) h1718 Meredith La (B) ◎
Fairnington Wm J (Marjorie) retd h1368 S Hercules Av ◎
Fairs Cloyce C (Marie) h4 W Grosse Point Dr (L)
Fairview Food Center (Wm C Wallace) 1699 S Clearwater-Largo Rd
" Trailer Park (Chris Campinille) 1699 S Clearwater-Largo Rd
Fairway Arms Alf F Mc Cown Mgr apts 1365 Drew St
" Terrace Harold Swanson Slsmn real est 1961 W Fairway Cir (D)
Faison Annette Mr tchr Oak Grove Jr Hi Sch r1715 N Greenwood Av
" John M v pres-trust ofcr City Natl Bk & Trust Co h1524 E Oakadia Dr ◎
" Mary hGreenwood Apartments Apt 1
" Phillip (Annette) tech Aircraft Marine Products h1715 N Greenwood Av ◎
" Robt A (Penelope) eng tech iii State Rd Dept rTarpon Springs Fla
Faist Carl J (Dorothy I) h747 Forest Pkwy (L) ◎
" Fred (Leona) retd h350 Powhattan St (SH) ◎
" Howard G (Frances E) plant wkr H P Hoods h1280 4th St N (SH) ◎
" Michl F tech Genl Elec r350 Powhattan St (SH)
Faith Ann's Dance Studio (Mrs Mary B Davis) 43 N Clearwater-Largo Rd (L)
" Dale P (Nadia C) hlpr Plmb By Peck Of Clwtr h12156 144th St N (L) ◎
" Leroy (Iris) retd h bx456 Roosevelt Blvd Rt 1
" Lutheran Church Rev Richd C Delventhal Pastor 1620 Pinehurst Rd (D)

FAITH

" Temple Church Of God & Christ 804 Palmetto St
" United Church Of Christ Rev John W Touchberry Pastor 2401 Drew St
Faitz Frank A (Julianna E) eng Sperry Rand h100 Jasper St (L) Apt 3
Fajdich Joseph (Mary) retd h2317 Nash St ◎
Faklis Nick V (Anna M) dentist 491 Mandalay Av (CB) h331 Leeward Island ◎
Falana Calhoun Rev (Lula G) h1124 Palm Bluff St ◎
" Lucious C (Gladys) driver Genl Materials h13684 120th St N (L) ◎
" Roland r13684 120th St N (L)
Falany Gertrude E Mrs mgr Sea Shell Cottages h430 Mandalay Av
Falardeau Maybelle M instr Fla Gulf Coast Art Center rSt Petersburg Fla
" Raymond J slsmn Borden's Dairy r1034 9th Av NW (L)
Falat Sam (Mary) retd h1381 S Washington Av ◎
Falb Noah H (Bess V) h1856 Ridgeway Dr ◎
Falck Dennis studt r2315 N Indian Av (L)
" Gilbert M (Edna K) eng Honeywell h2315 N Indian Av (L) ◎
" Peter studt r2315 N Indian Av (L)
Falco Anthony W (Patricia M) sls mgr HCR h2359 Glenmoor Rd N ◎
Falcon Motel (Ray Brock) 415 Coronado Dr
Falcone Constance L opr Plaza Hair Designs By Michael
" Doug (Connie) h442 Dogwood Ct
" Frank (Virginia C) radio opr County Civil Defense h754 Mandalay Av ◎
" Frank (Jane) delmn United Parcel Serv h1003 S Myrtle Av
Falconer Eliz A med transcriptionist Morton Plant Hosp r10 N Mars Av
" Thos J (Helen N) retd h10 N Mars Av ◎
Falconnier L Harnold (Theresa V) dept mgr Advertising Productions h1460 S Frederica Dr ◎
Falde Fred (Mabel W) h3009 Kentucky Av ◎
Falicon Leon Jr (Olga K) (Ace Press) h2118 Pleasant Pkwy ◎
Faling Camille Mrs h174 Bay-Aristocrat
Falk Frank R (Hanna K) retd h220 Regina Dr S (L) ◎
" Gertrude Mrs h2000 E Bay Dr (L) Lot 82
Falkinburg M Ethel (Wid Arth B) h308 N Belcher Rd ◎
Falkingham C M (Verla L) slsmn h2597 S Forest Pkwy (L) ◎
Falkner Brenda L Mrs cash Publix Mkt r1931 N Patlin Cir (L)
" Ira C retd h922 7th Av SW (L) ◎
" Lawrence C (Brenda L) mgr Woodrow Store For Men h1931 N Patlin Cir (L) ◎
" Mary L (Wid Ward W) r922 7th Av SW (L)
Falldorf Bernard R (Dorothy) retd h44 Lamp Liter Mobile Ct (L)
Fallon Albin F (Ruth L) (Gear-O-Sonic Tool & Broach) h14 Bel-Forest Dr (BB) ◎
" John J (Eliz G) eng Genl Mtrs h1414 Regal Rd ◎
" Leo M (Anne F) bartndr Pappas Restr Tarpon Springs Fla h42 Ventura Dr (D) ◎
" Mary Mrs nurse h607 Kakusha Mobl Pk
" Michl L USAF r42 Ventura Dr (D)
" Nelson (Mary) retd h110 Main St (SH) Apt 14
" Robt E (Margie C) mach Honeywell h2715 Morningside Dr (C) ◎
Falls Cyrus T (Bonnie L) retd h1325 Davis Rd (D) ◎
Falmer Ige H (Gladys) h980 7th St NW (L) Lot 68
Falone Thos F Jr (Vivian L) (Tom's Pizza & Hoagie Shop) h2532 Brentwood Dr ◎
" Tom F III (Carol A) with Tom's Pizza & Hoagie Shop h1200 Hermitage Av ◎
Falor Edith C Mrs rMease Manor
Falquez Fernando (Maria L) h7376 Norwich La ◎
Falwell G Wistar hBayview Gardens Apt 49c
Falzone Armand J (Dorothee M) (Falzone's Shell Serv) h730 Bay Esplanade ◎
" Mary T studt r730 Bay Esplanade
" Paul R (Antoinette M) sch guard City Police Dept h1504 Orange St ◎
" Ralph L (Marion B) (Falzone Sunoco Serv) h1574 Crown St ◎
" Sunoco Service (Ralph L Falzone) 801 N Ft Harrison Av
" Wm R studt r1574 Crown St
Falzone's Shell Service (Armand J Falzone) 49 Causeway Blvd
Falzoni Carl F (Victoria F) estimator Behring Properties Inc h1487 Grove St ◎
Fambri Ennio (Renate) plmb Al Stone Plmb h1642 Souvenir Dr ◎
Family Billiard Center (James P Plastic) 1455 S Belcher Rd
" & Children's Serv Inc Wesley W Jenkins Exec Dir 505 Keene Rd
" Finance Service Inc Edw D Golden Mgr 20 S Ft Harrison Av
Famous Susan J (Wid Joseph G) h1100 15th Av NW (L) ◎

FAN BUILDERS (Melvin T, James M And Donn R McKnight), Finest Homes, Free Planning Service, FHA Loans, "Cottage Or Castle" Built Anywhere In Pinellas County 1472 Byram Dr, Tel 733-7752, Res Tel 442-3361

Fan-Will Apartments (A V Spada) 657 Mandalay Av
Fancher Archie rMease Manor

For "Preferred Properties"
CORINNE C. COX
REALTOR
1727 S. Missouri Ave. (33516)
Tels. 584-8687
Res. 584-5683
RENTALS
RESIDENTIAL
COMMERCIAL
CONDOMINIUMS
INCOME

U The Alphabetical Section to
S get Complete Information on
E a person or firm.

Clearwater Beach Bank

Bank With Trust And Pride

423 Mandalay Avenue, Clearwater Beach

Member F.D.I.C.

TELEPHONE 442-8151

(See Page 14 Buyers' Guide)

ATECH INC. OF FLORIDA
One of the Oldest Proven Vinyl Plastic Paint Manufacturers
357 Tilden St. cor. Douglas St., Dunedin Phones 733-4141 and 733-4142
(See Page 65 Buyers' Guide)

Fandrich Otto (Elsie) retd h801 Glen Oak Av ◎
" Rita E r801 Glen Oak Av
" Viola L Mrs rMease Manor
Fanger Nellie A Mrs h124 Glen Ellen Ct
Fanguiaire Ramon slsmn Charlie Harris Pontiac rTampa Fla
Fanjoy Laura A Mrs rMease Manor
" Wm (Eva) winter res h5860 150th Av N Lot 204
Fankhanel Agnes J (Wid Le Roy N) h943 Hillwood Dr (D) ◎
Fanner Albert E (Margt L) estimator Crown Pontiac h3193 Englewood Dr (L) ◎
Fannin J Wallace (Helen G) eng dept Honeywell h1631 Woodridge Dr ◎
" W Dale (Marian D) guard Honeywell h2011 7th Pl SW (L) ◎
" Wm R USN r2011 7th Pl SW (L)
Fansler Arth R (Dorothy P) retd h1735 Pasadena Dr (D) ◎
Fanslow Charlie (Delia) retd h123 S Haines Rd Lot 104
Far Horizons Mobile Home Park (Wm Maranto) 1474 US Hwy 19 S
Farabee Robt D studt r1416 Boylan Av
" Robt M (Hilary) eng Honeywell h1416 Boylan Av ◎
Faraia Joseph (Connie) constn wkr h1352 Jeffords St
Farber Lena S (Wid Fred) r3799 Anglers La (L)
Farese Henrietta J (Wid Michl) h948 Victor Dr (D) ◎
Farhat Evelyn C (Wid Alf) retd h1270 Fruitland Av ◎
Faria Henry L pres Pinellas Wldrs Sup rOdessa Fla
Farina John S (Rosario J) eng Honeywell h1311 S Lake Dr ◎
Farington Betty I Mrs slswn Shift Shack h1535 S Evergreen Av ◎
Faris Orin (Lillian) retd h405 Donovan's Trailer Park
" Phyllis A (Wid James A) studt h1587 Scranton Av ◎
Fariss James D (Kathryn J) retd h929 Lantana Av (CB) ◎
Farkas Steph A (Mary K) comp Clwtr Sun h1420 Satsuma St ◎
Farless Ethel E (Wid Joseph) ofc sec Belleair Elem Sch h627 Mehlenbacher Rd (L) ◎
" Lorene C (Wid Lloyd) bkpr Birge Food Locker h1875 Nursery Rd
Farley Donald (Carol) dept mgr Publix Mkt h1901 E Skyline Dr ◎
" Eliz C (Wid James H) h2991 Los Altos Dr (BB) Apt 1
" Joseph (Stephanie) illustrator Sperry Microwave h1820 N Washington Av
" Lorraine A Mrs nurses aide Sun Coast Osteo Hosp r1629 Valencia Dr W (L)
" Saml D retd h91 20th Ter SW (L) ◎
" Walter retd h bx727 State Rd 580 Lot 3
" Warren E (Lorraine A) emp Honeywell h1629 Valencia Dr W (L) ◎
Farm Bureau Insurance Co John W Willis Agcy Mgr 623 Grand Central St
" Stores Mrs Lucille G Santine Mgr dairy products 500 W Bay Dr (L)
" Stores Wm E Schultz Mgr dairy 305 N Indian Rocks Rd (BB)
" Stores Mose E Raybon Mgr dairy goods 1785 Drew St
" Stores No 402 Wm Yost Mgr dairy store 1267 S Highland Av
" Stores No 933 Mrs Sandra Brooks Mgr dairy products 1243 Lakeview Rd

FARMBEST, H E Willingham Jr Genl Mgr, The Great Name In Dairy Products 4711 34th St N (St Petersburg, Fla), Tel Clearwater 526-9191

Farmelo Mark studt r700 Parkland Av
" Patsy A (Pauline M) real est 700 Parkland Av h700 Parkland Av ◎
" Peter L (Sarah J) (Kwik Way Mkt) h939 Fay Av (L) ◎
Farmer Beryl W h822 W Bay Dr (L) Apt 3
" Edw B (Meda P) winter res h250 4th St SW (L) ◎
" Edwin (Ada) retd h2000 E Bay Dr (L) Lot 102
" Franklin R (Lucille N) pres Harbor State Bk h140 12th Av N (SH) ◎
" Golda S Mrs (Farmer's Apts) h1012 N Ft Harrison Av
" Harriett F Mrs med recpt clk Suncoast Hosp h1672 Gladys St (L) ◎
" Jack J (Ina I) guard Honeywell h559 Oakwood Dr (L) ◎
" Joseph R (Mae R) retd h367 Ulmerton Rd S W (L) ◎
" Lagreeta H (Wid Robt E) h1825 Carlton Dr ◎
" Marion (Shirley) emp Beckner Constn h5860 150th Av N Lot 410
" Pryor C (Ellen L) winter res h1515 Bonair St ◎

Farmer's Apartments (Mrs Golda S Farmer) 1008 N Ft Harrison Av
" Market Marcus E Hickman Mgr 203 S Myrtle Av
Farnell Crockett (Mary A) assoc Phillips Mc Farland Gould & Korones h1670 Parkside Dr ◎
" Gertrude E Mrs lndry wkr County Nursing Home h524 4th St NW (L) ◎
" Gordon E (Janice) slsmn Bryan's Inc rPinellas Park Fla
" Judith G Mrs ofc sec James V Stelnicki r520 4th St NW (L)
" Wm D (Judith G) insp Honeywell h520 4th St NW (L)
Farnham Ernest R (Emma W) retd h217 14th Av SW (L) ◎
" Margt W Mrs tchr Kings Hwy Sch h1758 N Highland Av ◎
Farnsworth David J (Janice C) golf pro h2290 N Terrace Dr ◎
" Janice C Mrs ofc sec Yarbrough Dennard & Tench r2290 N Terrace Dr

FARNSWORTH
" Leland (Margt) (Starlite Motel) h2838 Gulf-To-Bay Blvd ◎
" Mayme (Wid Grover C) h50 Harbor View La (L) Apt 15
Farnum Hubert slsmn Court Sq Auto Parts rPinellas Park Fla
Farquhar Alvin L mgr Ace Liquor Stores h232 Lakeside Park
" Lillian r232 Lakeside Park
" Rita N (Wid Louis A Jr) ofc sec Honeywell h1817 Chateau Dr W ◎
Farr Barbara h1117a Eugenia St
" Dennis M (Ellen M) mtcemn Sylvan Abbey Mem Pk rTampa Fla
" Don R (Mildred) retd h363 Bay-Aristocrat
" Geo F (Helen V) mach Genl Cable h2076 Ridgelane Rd ◎
" Lendall L (Christine) h1601 Fortune Dr ◎
" Una C (Wid Frank L) r1416 Jeffords St
Farrant Anna L retd h1433 S Belcher Rd Apt 2c
Farrar Clifford E (Margt) h432 Bay Av Apt D2
" Harold M (Adele M) h1103 Sunset Point Rd ◎
" Joyce A clk Pinellas Lbr r1348 Terrace Rd
" M Marvel Mrs bkpr Penney's r1348 Terrace Rd
" Nathan M (Leola M) h902 N Palm Dr (L) ◎
" Stuart K (Mildred G) retd h501 Hobart Av ◎
" Wm B (M Marvel) installer Genl Tel h1348 Terrace Rd ◎
Farrell Carleton D (Jane G) retd h1018 Pinebrook Dr ◎
" Charles retd h bx456 Roosevelt Blvd Rt 1
" Danl T (Helen W) retd h1438 Eastfield Dr ◎
" Edna M h1617 Bravo Dr ◎
" Eliz r bx456 Roosevelt Blvd Rt 1
" John F (Olivia G) retd h1235 Pineview Av ◎
" Kath Mrs nurse Bruce Manor h bldg 6 Fleetwood Manor Apts Apt 3
" Mary plant wkr Honeywell r bx 683a Alma St Rt 1 (HP)
" Nairn (Vera) retd h705 Gulf-To-Bay Trailer Park
" Richd J (Helene C) retd h2321 Black Oak La ◎
" Thos F (Minerva) retd h2836 Keene Park Dr (L) ◎
" Wm J (Helen M) retd h2180 Academy Dr ◎
" Wm T (Eliz B) h2087 Nellie St (L) ◎
Farren Eliz E (Wid Wm) nurse 162 Flamingo Dr (B) h162 Flamingo Dr (B) ◎
Farrer Neal R div customers relations Ward Food Inc rSt Pete Fla
Farrington Charles (Eva) retd h200 Skiff Point Apt 4
" Clyde (Ethel) h711 Alcove Trailer Park
" Gertrude A Mrs cash Largo Pharm r313 21st Ter SE (L)
" John B (Marjorie M) mech Walker Ford h1260 Byron Av
" Marla hygenist Robt E Huffer rSt Petersburg Fla
" Ted O (Gertrude A) pkr Ankr-Trim h313 21st Ter SE (L) ◎
Farrior John (Myrtle) h305 Ewing Av
Farris See Also Ferris
" Elbert O (Edith) retd h1312 S Betty La ◎
" Morgan W tchr Dunedin Sr Hi Sch rNew Port Rickey Fla
" Odell (Pearl) heavy equip opr Wells Bros h237 Melody La (L) ◎
" Robt H (Virginia H) retd h824 2d Av NW (L) ◎
Farrow Frances C (Wid Charles) h1204 Roosevelt Av ◎
Fars John V (Finley C) mgr Du Pont Chem h1424 Stewart Blvd ◎
Farstad Gustav G retd h1312 Parkwood St ◎
Farver Clare (Lovina) retd h201 Flamingo Rd ◎
Farwell Owen D (Dorothy) retd h1480 Santa Monica Dr (D) ◎
Fash Patricia A ofc sec Rutenberg Homes r311 Barbara Cir (B)
" Roland R (Myrvin D) carp h311 Barbara Cir (B) ◎
" Ruth h2433 Brazilia Dr Apt 65 ◎
" Walter (Rita) retd h130 Patricia Av (D) Lot 81

FASHION CLEANERS & SHIRT LAUNDRY INC, E C Scott Pres-Treas, Mrs Ann R Scott V Pres-Sec, Sanitone Dry Cleaners, Laundry Service 1152 Court St, Tel 442-3141 (See Page 28 Buyers' Guide)

" Fair Mrs Bessie S Hurwood Mgr 420 Cleveland St
Fasiczki Irene M Mrs hsekpr 1140 Woodbrook Dr (L) r1140 Woodbrook Dr (L)
Fasnacht Kathleen studt r4 Lexington Dr (D)
" & Schultz (Ted E Fasnacht Melvin F Schultz) archts 748 Broadway (D) Rm 204
" Ted E (Mary L) (Fasnacht & Schultz) h4 Lexington Dr (D) ◎
" Wm A (Florence A) retd h1612 San Helen Dr (D) ◎
Fass Edw J (Shirley A) rancher h1225 Howard St ◎
" Janice K Mrs proof opr Bk Of Clwtr r1370 Tuscola Rd
" Ronald G (Janice K) mech B & C Carpet Serv h1370 Tuscola Rd ◎
" Shirley A Mrs policewn City Police Dept r1225 Howard St
Fast Lawrence W (Kathleen M) judge Town Of Belleair h1660 S Prescott Av ◎
" Peter adj Interstate Finance h1238 New York Av (D)
Fasting C F (Diana J) surveyor Watson & Co h1264 Davis Rd (D) ◎
" Judith A retd h1253 Friar Tuck La (D)
" Orna studt r108 Shore Dr (D)
" Ornulf (Margt E) resident eng Caladesi Eng h108 Shore Dr (D) ◎
Fate Boston J (Martha A) retd h1520 Rosery Rd NE (L) ◎
" Michl E studt r1520 Rosery Rd NE (L)
Father's Cafe (Mrs H Mary Clark) 1313 N Greenwood Av

This Book is Your Silent Salesman
ADVERTISE AND PUT IT TO WORK

HART-SCHAFFNER & MARX
NUNN-BUSH SHOES
512-514 Cleveland St., Clearwater
Shorts INC.
EVERYTHING FOR THE WELL DRESSED MAN
(See Page 28 Buyers' Guide)
Tel. 446-5927

Fatjo Raymond (Maxine) artist h831 Orange View Dr (L) ◎
Fatolitis Audrey cash Hillsboro Finance rTarpon Springs Fla
" Nick G bartndr Island Hse Restr h600 Mandalay Av
" Orin M (Sandra) asst mgr Kwik Chek h363 Ridge Rd NW (L) Apt A
" Phillip P (Donna C) sht mtl wkr Gulf Coast Sht Mtl h138 8th Av SE (L) ◎
" Sandra S Mrs clk typ County Circuit Ct Clk rTarpon Springs Fla
Fattore Andrew J h301 14th St NW (L) ◎
Fatz John C (Regina T) eng Honeywell h515 E Circle Dr (L) ◎
Faubel Lois E (Dunedin Letter Shop) h2065 Broadway ◎
Fauble J Howard (Florence M) h1822 Bay Shore Blvd (D) ◎
Faucett Darrell nailer Clwtr Roof Trusses rLake Haven Dr (D)
Faucette Ralph L (Nettie L) concrete wkr C I Larson h14852 62d St N Rt 1 ◎
Faucher Hector retd h152 3d St NW (L) Apt 7
Fauerbach Anthony F (Mary) retd h1731 Neva Dr (L) ◎
Faught Stanley W (Rose A) eng Honeywell h2303 St Charles Dr ◎
Faugust Alice M (Wid Wm) h1531 Orange St ◎
Faulds Norval M (Almira R) retd h1746 Bel Keene Dr ◎
Faulhaber Miriam K (Wid Roland W) h500 Chicago Av (D) ◎
Faulk Alma (Wid Walter) h12020 Murray Av (L) ◎
" Enoch J (Lynda M) landscaper Gardners Garden Center r1606 Murray Av
Faulkenberry Gene L (Mary E) emp Sperry Microwave h1728 Faulds Rd N ◎
Faulkenburg C W (Mary L) asst genl agt John Hancock Ins h917 Glen Oak Av ◎
" John F hlpr Seminole Nursery r917 Glen Oak Av
Faulkman Helen Mrs h2855 Gulf-To-Bay Blvd Rm 608
Faulkner Denise studt r301 3d Av SW (L)
" Eleanor S Mrs nurse Morton F Plant Hosp h638 Skinner Blvd (D) ◎
" Mary M (Wid Walter C) clk Pick Kwik h301 3d Av SW (L) ◎
" Paul B (Annie W) mech Automatic Merchandising h1417 Pinebrook Dr ◎
" Robt E (Frances C) registered rep Goodbody & Co h1542 Timmons Ter ◎
" Savina Mrs ofc sec Archer Adv rSt Petersburg Fla
" Thos G chf County Identification Bur rSeminole Fla
Faull Wm L (Norma M) sta eng Morton F Plant Hosp h2436 Whitman St ◎
Faulstich Roy C (Florence B) h2239 Rose La ◎
Faunce Charles h52 Rainbow Ct (L)
Faupel Oscar L (Wilma B) pntr h1317 Springdale St ◎
Fauser Blanche I (Wid Conrad) h427 Hillcrest Mobl Home Park
Faust Alphonse F (Dorothy M) retd h1111 Beverly Av NW (L) ◎
" Barbara E Mrs hsekpr Mandalay Shore Apts r2389 Habana Dr
" Carl H (La Rue) bmo Univ Of Sou Fla h545 Richmond St (D) ◎
" Carlton L (Edythe B) retd h2321 Mangrum Dr (D) ◎
" Carol S Mrs teller First Fed Savings & Loan Of Largo r1612 Edna Av (L)
" Dorothy L (Wid Robt F) retd h2266 N Terrace Dr ◎
" Geo L (Barbara E) mgr Smith's Shell Serv h2389 Havana Dr ◎
" Harry L (Carol S) servmn Gulf Cities Gas r1612 Edna Av (L)
" Wilda F (Wid Burton S) h2178 Harbor View Dr (D) ◎
Fava Guistino body shop wkr Larry Dimmitt Inc rSt Petersburg Fla
Favazzo Agnes (Wid Sam) h1830 Lady Mary Dr (L) ◎
Favero Charles H (Margt M) testmn Genl Tel h1582 Jeffords St ◎
" Gene (Mickey F) slsmn Jim Quinlan Chevrolet h973 Fay Av (L) ◎
" Margt M Mrs tchr Belleair Elem Sch r1582 Jeffords St
Faville John Jr (Esther) h2681 E St Joseph Dr (D) Apt C
Fawcett Cheryl studt r4269 Harbor Hills Dr (L)
" Willard E (Doris B) investments Mc Clory & Assoc (St Pete Fla) h4269 Harbor Hills Dr (L)
Fawkes Sara (Wid David) retd h606 Michigan Blvd (D) Lot 30
Fawley Minnie B (Wid Russell W) h2025 West Ridge Dr ◎
Faxel Val M (Marie M) retd h120 Maplewood Av ◎
Faxon Margt (Wid C A) clk County Judges h130 Booth Av ◎
Fay Charles E (Marie W) retd h450 Ponce De Leon Blvd ◎
" Edw E (Adele S) retd h1530 Picardy Cir ◎
" Geo W (Lillian) dir County Building Dept r10933 92d Av N (L)
" Patk J telev dir h1740 Brentwood Dr ◎
Fayen Mary M (Wid Fred J) h1639 Harvard St ◎
Fayerstrom Jean studt r118 N Buena Vista Dr (D)
Faynes John (Florence) retd h310 Embassy Mobile Home Park
Faytak Albina M (Wid Victor) r202 Flamingo Dr (B)

FAYTAK
" Edw (Freddiellen) orderly Community Hosp h601 Gulf-To- Bay Trailer Park
" Freddiellen Mrs nurse Community Hosp r601 Gulf-To-Bay Trailer Pk
Fazio Charles (Lucy C) barber Esquire Barber Shop h1417 Boylan Av ◎
Fazo John (Olga F) retd h1410 Regina Dr W (L) ◎
Feagell John D prod clk Publix Super Mkt r1737 134th Av (L)
Feagins Rosa Mrs maid h1610 N Madison Av ◎
Feairheller J Geo (Frieda S) retd h508 Brookfield Dr (L) ◎
Fearnow Hubert A (Enna J) (Internatl Imports) h14772 63d Way N ◎
Fearon Wm (Bernice E) retd h440 Locklie St (D) ◎
Feasel Ellwood G (Lula M) h485 Helen St (D) ◎
Feaster Donald (Olga) asst Feaster Mem Home h214 1st Av SW (L)

FEASTER GEO E (Kathleen E; Feaster Memorial Homes) Largo Chapel 206 1st Av SW (Largo), Tel 584-7681, Indian Rocks Chapel 14581 Indian Rocks Rd (Largo), Tel 595-2561, H1503 W Bay Dr (Largo), Tel 581-2353

" Katherine Mrs ofc sec Largo Police Dept r123 Cleveland Av SW (L) Apt 1

FEASTER MEMORIAL HOMES, (Geo E Feaster), Funeral Directors, Largo Chapel 206 1st Av SW (Largo), Tel 584-7681, Indian Rocks Chapel 14581 Indian Rocks Rd (Largo), Tel 595-2561 (See Page 48 Buyers' Guide)

" Thos D (Katherine) asst Feaster Mem Home h123 Cleveland Av SW (L) Apt 1
Feathers Thos C (Eugenia S) serv eng Reliance Elec h441 Palm Island SE ◎
Featherstone Julie W Mrs tchr Oak Grove Jr Hi Sch r1527 Kurt La
" Robt A (Linda L) agt Natl Airlines h1812 Marilyn Dr ◎
" Ronald W (Julie W) aud Genl Tel h1527 Kurt La ◎
Feazell James E studt r13657 120th La N (L)
" Loretta D Mrs maid h13657 120th La N (L)
" Susie A Mrs h13657 120th La N (L) ◎
Fechallos Sam (Opal) retd h bldg 3 Fleetwood Manor Apts Apt 5
Fechner John (Anna C) h2958 Renatta Dr (BB) ◎
" Richd A studt r2958 Renatta Dr (BB)
Fecske Oscar L (Rita A) designer Artcraft Signs h2329 Nash St ◎
Federal Bake Shop Jesse E Pillow Mgr 526 Cleveland St

FEDERAL BUREAU OF INVESTIGATION, United States Department Of Justice, Resident Agency, 307 Metropolitan Blvd 314 S Missouri Av, Tel 446-1983, If No Answer Call 228-7661, Headquarters Office 500 Zack St Rm 610, Tampa, Fla

Federspiel James R (Sonja O) mgr trainee Eckerd Drugs h1933 Pinehurst Dr ◎
Fedico Linda teletype opr Thompson & Mc Kinnon Brokers r2085 Victory Av (L)
" Peter (Mary) h2085 Victory Av (L) ◎
Fedorsyn John J (Kathleen G) pres Clwtr Top h1612 Lakeview Rd ◎
" Kathleen G Mrs ofc sec Clwtr Top r1612 Lakeview Rd
Fee Alan G (Margt L) electn h1002 15th Av NW (L)
" Michl E USA r1002 15th Av NW (L)
Feehery Robt G (Patricia J) dept supvr Continental Can h220 Poinciana La (L) ◎
Feek Gladys C (Wid Burr) h1331 Main St (SH) ◎
Feeley Oram J (Cath A) supt Modern Finish r29730 Seacol Curlew City
" Richd O meat ctr Publix Super Mkt r2747 Cypress Dr
Feezor James W (Kathleen E) clk Gene's Cut Rate Liquors h1713 Carlisle St ◎
" Kathleen E Mrs clk Michel's Pharmacies r1713 Carlisle St
Fegan Chester (Eliz M) h118 Twin Lakes Trailer Lodge
Fegter Eliz Mrs h3753 High Bluff Dr (L) ◎
Fehl Bruce A Rev (Lida N) pastor Prince Of Peace Evangelical Luth Ch h1857 Redcoat La ◎
Fehlauer James H (Carolyn M) carp h1730 Scott St ◎
Fehn Craig USAF r981 Grovewood Dr (D)
" John F (Irene V) contract coordinator Aerosonics h981 Grovewood Dr (D) ◎

Suncoast Realty and Insurance
1420 GULF-TO-BAY BLVD.
CLEARWATER
442-3121
REALTOR
Rentals
Residential
Commercial
Property Management
Waterfront
Business Opportunities
Income Property
(See Page 73 Buyers' Guide)

WHO SELLS IT?
IS ANSWERED BY THE CLASSIFIED
BUSINESS LISTS IN THIS DIRECTORY

United Delco
AUTO ELECTRIC
ELECTRIC AUTO-LITE SERVICE
115 S. GREENWOOD AVE., CLEARWATER
(See Page 9 Buyers' Guide)
TEL. 446-3061

ATON MUSIC CO.
OF CLEARWATER INC.

KEYBOARD HEADQUARTERS IN CLEARWATER
1659 Gulf-To-Bay Blvd.
PHONES 446-6541 and 446-9259
(See Page 67 Buyers' Guide)

PHONE 446-3055
JOHN S. RHODES, Jr.
FUNERAL DIRECTOR
1721 GULF-TO-BAY BLVD. (See Page 48 Buyers' Guide) CLEARWATER
PHONE 446-3055

Fehrenbache Phyllis T Mrs r14429 Larboard La (L)
Feibelmann Carla Mrs rMease Manor
Feick Franklin C winter res h1433 S Belcher Rd Apt 3b ◎
Feickert Iva Mrs rMease Manor
Feidt Arth G (Winona S) retd h505 N Ft Harrison Av
Feigenbutz Arth (Evelyn L) retd h217 Sky Harbor Mobl Ests
Feight Robt R studt r1758 Fulton Av
" Simon R (Maybelle S) layout mech Std Fabricated Products h1758 Fulton Av ◎
Feigley Esther M Mrs h228 Lark Dr (L) ◎
Feilzer Ferdinand F (Johanna C) h2108 Greenbriar Blvd ◎
Feimster Lester L (Nellie E) retd h880 Mandalay Av Apt 218
Fein Saul (Jeanette O) eng Honeywell h1343 Highfield Dr ◎
Feineis Else M Mrs hBayview Gardens Apt 49b
Feingold Hymon (Celia) retd h2464 Keene Park Dr (L) ◎
Feinstein Morris (Ann B) retd h1285 Everglades Av ◎
Feisner Louis E (Edith M) retd h1665 S Prescott Av ◎
Feist Fred (Ada A) retd h15016 Waverly St ◎
Feitner Alf F (Betty) retd h260 Bay-Aristocrat
Fekety Frank A (Doris A) agt Geo Washington Life Ins h1643 Elizabeth La ◎
Felber Arth C (Violet P) (Western Auto Assoc Store) h100 Gulf View Dr (L) ◎
Felcoski Jack (Mary Ann) sls rep Reichhold Chem h1338 Viewtop Dr ◎
Feld Carl W (Claire M) h100 Bluff View Dr (BB) Apt 207b ◎
Felder Anna r185 N Fernwood Av
" John A (May E) retd h1456 Fairfield Dr ◎
" Kathleen B Mrs v-pres Bo Bo's Drive In h185 N Fernwood Av ◎
" Margt L (Wid Charles J) r1246 Brookside Dr
Feldhaus Edw C Jr locksmith A 1 Lock Serv r1601 E Country La
" Edwin C (Jean L) pntr h1601 E Country La ◎
" Robt F (Sharon A) pntr h1514 S Washington Av
Feldman Carl B (Betty A) retd h1665 Jeffords St ◎
" Doris M nurses aide Sun Coast Osteo Hosp r1111 8th Av NW (L)
" Edw servmn Suburban Propane Gas r1111 8th Av NW (L)
" Louis D (Mae S) h764 Crescent Dr (L) ◎
Feldshaw Wilbur R (Marguerite) h118 Robin Rd ◎
Feldt Reynald C Jr (Betty G) mgr Fruhauf Corp h1967 Sever Dr ◎
Felgenhauer John G (Emilie A) retd h1705 Meredith La (B) ◎
Felicione Robt (Ruth M) USAF h623 15th Av NW (L) ◎
Felio Harold (Kathy) h600½ Douglas Av (D)
Felix David L (Phyllis E) mfrs agt 1741 Thames St h1741 Thames St ◎
" Mildred Mrs winter res h207 Ridge Haven Mobile Pk
" Phyllis E Mrs choir dir Grace Luth Ch r1741 Thames St
Felker Ruth B (Wid Paul H) h842 Skyeloch Dr N (D) ◎
Fell Holly J studt r1408 Wilson Rd
" Robt W (Cath E) slsmn Am Mtrs h1408 Wilson Rd ◎
" Robt W Jr USAF r1408 Wilson Rd
" Walter (Olive) retd h2400 State Rd 580 Lot 60
Fellabaum Don H (Ethel D) retd h1257 Drew St Apt 7 ◎
Fellabom Blanche M (Wid C F) h501 Mandalay Av Apt A1
Feller Henry R (Ollie M) retd h1633 S Frederica Dr ◎
Fellerman Christian R (Mary L) mach opr Honeywell h1720 Valencia Dr E (L) ◎
Fellermann Christian (Agnes M) retd h5 N Arcturas Av ◎
Fellers Al C (Beth A) mfrs agt h1555 Barry St ◎
Fellman Herman A (Myrtle B) retd h2063 Dunston Cove Rd ◎
Fellnor Lorraine H Mrs exec sec Carlos B Schoeppl & Assocs rPinellas Park Fla
Fellonneau Maurice (Marie J) retd h203 Rosery Rd (B) ◎
Fellows Helen B Mrs slswn Dpi Quality Paints r3316 San Mateo St
" Leslie L (Florence H) retd h3564 Floral Dr (L) ◎
" R Lawrence h2021 Oakdale Way ◎
" Russell D (Helen B) formn Gordon F Belcher Mach h3316 San Mateo St ◎
Felsmaier Valentine F Jr (Willie M) production opr Fla Pwr h224 2d Av SW (L) ◎
Felt Douglas S (Elsie H) retd h471 Sierra Cir (L) ◎
" Francis N slsmn St Pete Auto Auction h629 Shady La Trailer Pk
Feltgen Bertha B (Wid John) h1463 Park St ◎
" Frank J (Rose M) carrier PO h1465 Park St
Feltham Charles E (Bette M) h817 S Evergreen Av ◎
" Douglas L (Helen W) h17 Evonaire Cir (B) ◎
Felton Charles L retd h1771 Hunt La ◎
" Edw H (Phyllis M) retd h2219 Morningside Dr ◎
" Eliz (Wid Charles W) h219 Keystone Trailer Pk (L)

FELTON
" Elmer N (Theo L) h209 Regina Dr S (L) ◎
" Geo (Janice B) h420 Far Horizons Mobl Home Pk
" Harry L retd h1411 Nursery Rd ◎
" Junior (Genethal) driver Pinellas Lbr h705 Seminole St
" Lawrence E (Frances J) eng Honeywell h23 Glenwood Dr ◎
" Saml L (Ruth E) retd h880 Mandalay Av Apt 135
Felty Frances A studt r1643 Long St
" Rudolph W (Amelia F) die mkr Kling Mach & Tool h1643 Long St ◎
Feltz Donald (Betty) retd h1340 S Washington Av ◎
Femrite Roger (Margt V) equip opr City Pks & Recreation h1457 Grove St
Fencil Melvin L (Roselma M) custdn Largo Hi Sch h1306 Edmonton Dr (L) ◎
Fencon Building 601 Court St
Fender Dental Laboratory (John E Fender) 2256 Gulf-To-Bay Blvd
" John E (Mary A) (Fender Dental Laby) h102 S Nimbus Av ◎
" Robt (Mildred E) retd h24 Meadow Lark La Rt 27
" Vernon E (Lona M) h713 Wyatt St ◎
Fenech Anthony J (Ethel M) retd h1521 Lemon St ◎
Fenger Ingrid H hBayview Gardens Apt 20d
Fenimore Irene E (Wid Ferdenand C) r757 Bruce Av
" Nelson S (Ruth M) genl mgr St Pete Beverage h757 Bruce Av ◎
" Nelson S Jr studt r757 Bruce Av
Fenlon Timothy J (Mary A) h1000 Jasmine Way ◎
Fenn Alf C (Laura Bell K) h400 Glenneslane (D) Apt 310 ◎
" Grace (Wid J Grant) h147 Bluff View Dr (BB) Apt 210 ◎
" Wilson L (Virginia C) winter res h851 Indian Rocks Rd (B) ◎
Fennander Tanya (Wid Walter V) retd h1727 Bay Shore Blvd (D) ◎
Fennekohl Bernard (Martha H) retd h1409 Seabreeze St
Fennell Bonnie opr Angela Beauty Salon rPinellas Park Fla
" Cora Mrs h249a Milwaukee Av (D)
" David installer Mangus Rug Cleaners rSt Petersburg Fla
" J Harry (Mary) retd h204 Poinciana La (L) ◎
Fenner Barbara Mrs ofc wkr Pixie Playmates h879 2d Av NE (L)
" Ray h2230 Nursery Rd Apt C34
" Robt A sls rep Houdailie-Duval-Wright r818 20th St SW (L)
" Wm F (Esther L) retd h611 Mc Lennan St
Fennessy John J (Laura C) retd h111 Lake Av (L) ◎
Fenning Hilda M (Wid Murray) hsekpr 465 Wood St (D) r465 Wood St (D)
Fenno Florence retd r1700 S Jefferson Av
Fenske B H winter res h1331 Main St (D) Lot 218
" Pearl Mrs retd h1 W Grosse Point Dr (L)
Fensterer Wm (Jeanne L) h880 Mandalay Av Apt 601
Fenstermaker Harvey (Lucy) retd h43 Rainbow Ct (L)
Fenton Arth W drftsmn Suncoast Design Servs rSeminole Fla
" Blondell T (Ethel M) retd h2154 Timber La ◎
" Calvin (Carolyn) retd h179 7th St (D) ◎
" James R (Linda V) plant wkr Genl Elec h1700 Palm Way (L)
" Joan K Mrs h1611 Idle Dr ◎
" Kenneth (Ruth) h96 Town & Ctry Mbl Hm Pk (L)
" Merle E (Edith V) retd h4 Citrus Av (D) ◎
" R Stewart (Margie M) guard Honeywell h1662 Leisure Dr ◎
Fentress Mamie Mrs r504 Seminole St
Fenwick Jack C (Guyma S) agt Met Life h1882 Lakeview Rd ◎
" Nellie (Wid Wm) retd r1624 Loretta Av (L)
Fenzau Billy O (Joan) electn A A A Mobile Homes Mfg rSt Petersburg Fla
Feola John A (Carolyn) eng Honeywell h bldg 7 Fleetwood Manor Apts Apt 1
Feraco Frank (Sue) h1427 Lotus Path ◎
Fergueson Clifton E rMease Manor
" Wm retd h132 Trailer City
Fergusen J Russell (Betty J) meat ctr Pantry Pride h440 Sky Harbor Mobl Ests
Ferguson Alvin L (Dorothy C) mgr Natl Cash Reg h321 Harbor Passage ◎
" Amy A Mrs r2126 Harbor View Dr (D)
" Arthur F (Glenda F) prod clk Pantry Pride h3834 14th Av SE (L) ◎
" Betty W (Wid Percy) clk Bluffs Five & Ten Cent Store h3085 Sunset Dr (BB) ◎
" Carol A studt r1371 Embassy Dr
" Charles (Minnie A) h2333 Sutton Pl ◎
" Charles H (Ann L) (Glen Motel) h1806 N Ft Harrison Av ◎
" Clarence E (Louise T) h733 Vine Av (D) ◎

CLEARWATER LUMBER, INC.
"QUALITY and SERVICE"
610 S. MYRTLE AVE. CLEARWATER TEL. 446-5931
(See Pages 23 and 54 Buyers' Guide)

CLEARWATER SUN
PUBLISHED AFTERNOONS and SUNDAY MORNING
301 S. Myrtle Ave., Clearwater (See Page 62 Buyers' Guide) Phone 447-6431

Stewart Bonded Warehouse
AGENTS FOR ALLIED VAN LINES
ALLIED VAN LINES 1125 Eldridge Street (See Page 61 Buyers' Guide) Phone 442-5141

FERGUSON
" Clarence E (Virginia L) refnshr Yacht Serv h859 Manor Dr S (D) ◎
" D R (Dale) winter res h326 Twin D Trailer Pk
" Donald P wldr Gulf Mach h3006 Gulf-To-Bay Blvd
" Edith F (Wid L Wm) h3 N Pine Cir (B) ◎
" Eliz h205 Green Acres Mobl Home Pk
" Emerson G (Ann) driver Clwtr Transit h1003½ Jasmine Way
" Florence J (Wid Wm M) h500 Mira Vista Dr (D) ◎
" Gerald (Louise) h2474 Hillsdale Av (L) ◎
" Harry (Valerie E) retd h314 Live Oak La (L) ◎
" Hazel S (Wid Roy J) h1001 Wellington Dr ◎
" James A (Florence) retd h121 Live Oak La (L) ◎
" James E (Lois A) (Edna's Re-Sale & Exch) h508 S Ft Harrison Av
" Janice aide Happy Time Nursery rKapok Tr Pk
" Joseph O (Vivian) driver h245 Washington Dr (SH) ◎
" Laverne P (Lillian E) dist mgr Springfield Life Ins h1371 Embassy Dr ◎
" Leon L (Jo Ann) (Ferguson Cleaning Co) h115 E Grapefruit Cir
" Lucile E agt Std Oil h322 Hilltop Av ◎
" Lucinda J (Wid Garland M) h1665 W Bay Dr (L)
" Margt Mrs r411 Hamilton Crescent
" Margt E clk Mease Hosp & Clinic r2333 Sutton Pl
" Mark T studt r859 Manor Dr S (D)
" Mary E ofc sec Wolfe Bonner & Hogan rIndian Rocks Beach Fla
" Mary S Mrs typ Morton F Plant Hosp h1017 N Osceola Av
" Newton J (Delta V) retd h284 11th Av SW (L)
" Opal B emp Belleview Biltmore Hotel h26b Sunset Acres Trailer Pk
" Peter G retd h607 2d St SW (L) ◎
" Ralph (Pamela) hlpr Plumbing By Peck Of Clwtr h2432 Nursery Rd
" Ruth A (Wid Kenneth C) h543 Lakeside Park
" Ruth C (Wid Ralph E) (Ferguson Sewing Shop) h1346 Browning St ◎
" Ruth P hygienist J Kenneth Davis h1429 Forest Rd ◎
" Scott M supt Imperial Land h2054 Nursery Rd
" Sewing Shop (Mrs Ruth C Ferguson) 1210 N Betty La
" Thos retd h2100 Nursery Rd Apt 5b ◎
" Wm C (Betty) h137 Bayside Gardens
" Wm F h2677 E St Joseph Dr (D) Apt C
" Wm P (Christine C) retd h1539 Pinewood St ◎
Ferichs Charles h249 Jasper St (L) Lot 218
Feringa Nicholas M Rev retd h951 Narcissus Av
Feringer Amelia B Mrs h907 Twin Lakes Trailer Lodge
Fernald Elmer G (Bernice C) (Cottage Court Motel) h1307 Cleveland St ◎
" James V (Lucille S) h1712 Longbow La ◎
" James V Jr studt r1712 Longbow La
" Priscilla Ann billing clk Stanley Sports Sup rTarpon Springs Fla
" W G (Eliz J) retd h2346 Sarazen Dr (D) ◎
Fernandez Antonio (Yolanda) mgr Seven Steers Restr h2263 Harn Blvd ◎
" Antonio Jr studt r2263 Harn Blvd
" Cesar (Marta) mgr Baker's Shoes rTampa Fla
" Danl J (Cath N) auto equip opr i County Hwy Dept h11915 119th St N (L) ◎
" Danl J Jr USAF r11915 119th St N (L)
" Humberto studt h2263 Harn Blvd
" Jaine (Mary I) tchr (venice fla) h1420 S Betty La ◎
" Jerry (Carol) supt Aaa Mobile Homes Mfg Co Inc rNewport Richey Fla
" Marcelino C hsemn 109 Ponce De Leon Blvd (B) r109 Ponce De Leon Blvd (B)
" Mary I Mrs cash Publix Super Mkt r1420 S Betty La
" Robt emp St Pete Jr College rTampa Fla
" Stella salad mkr Pelican Restr r121 S Garden Av Apt 12
Fernandrez Achelaida h1278 Belleair Rd
Fernane A retd r682 Druid Park Dr
" M A retd h682 Druid Park Dr ◎
Fernholz Adrienne studt r1658 Indian Rocks Rd (L)
" Ruth O (Wid Kenneth) slswn Channing Co h1658 Indian Rocks Rd (L) ◎
" Sophie (Wid Peter) h58 Belleair Village (L)
Fernley Doris A r1743 Sunset Dr
Fernow Dorothy G Mrs ofc sec Long & Co r1664 Palace Dr
" Lorraine (Wid Julius) r1664 Palace Dr
" Paul W (Dorothy G) slsmn Grant Ford h1664 Palace Dr ◎
Fernung John A (Elma) winter res h439 Island Way ◎
Ferqueron Geo D (Ernestine L) bldg contr 2825 Whitney Rd h2825 Whitney Rd ◎
Ferrall Cyril I (Marion I) eng Honeywell h3838 Mc Kay Creek Dr (L) ◎
" Richd studt r3838 Mc Kay Creek Dr (L)
" Ronald L studt r3838 Mc Kay Creek Dr (L)
Ferrandou Alf H (Hazel F) h1707 Laurie La (B) ◎
Ferrans Hawthorne A (Jean F) retd h1720 Bentley St ◎
Ferrante Joseph B (Connie N) formn Std Fabricated Products h105 S Hercules Av ◎
" Louis J drftsmn Std Fabricated Products r105 S Hercules Av
Ferrara Caroline Mrs r161 New York Av (D)
" Connie retd h714 Twin Lakes Trailer Lodge
" Marvis retd h22 Lamp Liter Mobile Ct (L)
" Ronald R (Mary R) asst dept mgr Kapok Tree h6 N Haines Rd ◎
Ferraro Albert J (Barbara J) constn wkr Ferraro Constn h2197 14th Av SW (L) ◎
" Carl A (Pauline V) genl contr h205 Driftwood La (L) ◎
Ferrazano Phillip (Nancy) constn wkr h616 Wildwood Way ◎
Ferree David studt r1441 San Helen Dr (D)
" Larry W (Terry D) USA h695 Pinewood Dr (D)
" Wm I (Martha E) genl contr 1441 San Helen Dr (D) h1441 San Helen Dr (D) ◎
" Wm I Jr studt r1441 San Helen Dr (D)
Ferrell James C roofer Tack & Warren r1164 Brownell St
" Saml D h1169 Kingsley St ◎
Ferrenti Josephine waitess Di Paollo's Casa Nova Restr r12314 105th St N (L)
Ferrenz Geo H h829 Bay Esplanade ◎
Ferrer Dick (Lois A) USAF h1537 Illinois St ◎
Ferrera Theresa J Mrs aide Sun Coast Osteo Hosp r8480 Hollyhook Av (L)
Ferri Frank J h901 Belleair Rd Lot 19
Ferrier Floyd E (Ruth C) winter res h93 Trailer City
Ferril Ernest G tchr Largo Jr Hi Sch rSt Petersburg Fla
Ferris See Also Farris
" Barbara E tchr St Pete Jr College r704 Wood Dr
" Charles (Myrtle) rMease Manor
" Charles A (Joyce A) h511 2d Av NE (L) ◎
" Donald R (Betty J) pntr Dexter Homes h615 Dexter Dr (D) ◎
" Ethel H (Wid Harold L) h704 Wood Dr ◎
" Glen A (Eva V) mech West Coast Hydraulics h1152 Friar Tuck La (D) ◎
" Gordon T (Cath E) h1721 Southview Rd (L) ◎
" James tech Irion's Radio & Telev r1647 Douglas St
" James A (Sharon K) quality control eng Honeywell h436 De Ville Dr (L) ◎
" James H (Marion S) mach opr Aerosonics Corp h1608 Carlos Av ◎
" Marion S Mrs clk Pick Kwik Food Stores r1608 Carlos Av
" Robt H (Ann) retd h1041 Commodore St ◎
" Robt S (Clio E) retd h4195 Harbor Hills Dr (L) ◎
" Wayvis W (Louise L) retd h1221 N Sedeeva Cir
Ferriss Lillie L Mrs nurse Sun Coast Osteo Hosp rHoliday Fla
Ferrozano Frank studt r616 Wildwood Way
" Phillip Jr r616 Wildwood Way
Ferry Geo (Eva K) retd h2870 Dryer Av (L) ◎
Fersch Albert J Jr (Leslie D) sht mtl wkr h1219 Belleair Rd
Fertig Harriet B Mrs (Stormy's Bar & Grill) r1431 Park St
" John J (Harriet B) (Stormy's Bar & Grill) h1431 Park St ◎
" Kenneth D (Leonore) retd h728 Lakeside Park
Fertsch George A (Hannah) retd h2032 Jefferson Av (D) ◎
Fesler Frank J (Anna G) h620 Vine Av (D) ◎
Fessler Jack L (Elaine A) emp Guide Trade Bindery h1069 Porter Dr (L) ◎
" Paul A (Tillie K) eng Genl Elec h1449 Norwood Av ◎
Fest Howard E (Virginia R) dept mgr Pantry Pride h1555 Adele Pl (L) ◎
Fetout Eug driver h1547½ Ewing Av
Fette Hazel B (Wid J C) retd h1124 Marine St ◎
Fetter Helen A (Wid O J) retd h936 Bruce Av ◎
Fetterly Jessie M (Wid Sidney M) h705 Brookside Dr ◎
" Mary A unit opr Credit Bur Of Clwtr Colln Div r9401 Crestview Av
" W D h5 Gateshead Dr (D) Apt 116 ◎
Fettermans Edwin H (Edna M) h885 Beltrees St (D) Apt 15
Fetters Ervel H (Marie B) slsmn Largo Ofc Sup h1702 Madrid Dr (L) ◎
" Marie B Mrs legal sec Brown & Blume r1702 Madrid Dr (L)

ALBERT P. ROGERS Inc.
REALTOR
EXCHANGOR
MLS
HOMES
LOTS
RENTALS
APARTMENTS
RESIDENTIAL
BEACH PROPERTY
Business Opportunities Office Phone 446-5091
Res. Phone 446-2924
1738 N. Fort Harrison Av.
(See Page 77 Buyers' Guide)

More goods are bought and sold through the Classified Business Lists of the Directory than by any other medium on earth.

Wm Henry Inc. "The Suncoast's Quality Department Store"
CENTRAL PLAZA
3100 1st AVE. S.
(See Page 34 Buyers' Guide)
PHONE 894-5131
ST. PETERSBURG

WALKER FORD CO.
FORD CAPITAL OF THE SUNCOAST
Ford Authorized Dealer New and Used Cars and Trucks
2045 U.S. HWY. 19 SOUTH, P.O. BOX 291, LARGO (33515)
TEL. 531-7761

Pelican Restaurant
AIR CONDITIONED
ON CLEARWATER BEACH
Fine Food — Excellent Service
Luncheon, Dinners, Cocktails, Liquor Store
"OPEN YEAR AROUND"
470-72 Mandalay Av. (Clearwater Beach, 33515)
(See Page 82 Buyers' Guide)
PHONE 442-3151

FETTERS
" Warren H retd h813 Alcove Trailer Park
Fettig Catherine A (Wid John F) r1258 Jasmine Way
" Emmett P (Mary M) buyer Eli Witt Cigar h518 Keene Rd ◎
" Mary M Mrs bkpr Kenyon Dodge r518 Keene Rd
" Michl studt r518 Keene Rd
Fetzer Robt E (Bonadine) equip opr W L Cobb Constn h15401 Westminster Av ◎
Feuer Louis W (Rosa) retd h bx1305 Ulmerton Rd (L) ◎
Feuerlein Geo (Erna) retd h567 East Lake Dr (L) ◎
Feuling Arth J retd h201 Keene Rd (L) Apt 223
Feulner Constance (Wid Otto) h206 Swan Rd ◎
Feutz Edwin C (Hazel C) h2366 Shelley St Apt 9 ◎
Fewell Agnes B (Wid Henry) h509 N Washington Av ◎
" Joseph (Martha) ins adj h1219 Eldridge St ◎
Fey Isabelle nurse Morton Plant Hosp h233 E Overbrook St (L) ◎
Feyerbend Jackie Mrs h600 E Street Apt 5
Feyes Ernest asmblr Blue Boys Mowers r12732 106th St N (L)
Fiber Eddie Mrs restr wkr Maas Bros r907 Carlton St
Ficarrotta Carolina tchr Plumb Elem Sch
" Ellen Mrs tchr Our Lady Of Lourdes r346s Monterey Av (PH)
" Frank R Jr (Mary S) tchr John F Kennedy Jr Hi Sch h2025 Croydon Dr ◎

FICHT WINNIE CARROLL MRS, Ofc Mgr Greater Clearwater Chamber Of Commerce 128 N Osceola Av, Tel 446-4081, R711 Patterson St And Lake Tarpon

Fichtelberg Evelyn J (Wid Nathl) h525 4th Av SW (L) ◎
Fichter C Paul (Violet G) retd h1570 Crown St ◎
Fichtner Herman (Rose) retd h101 Heron Rd ◎
Fici Anita J Mrs mgr Koin Kleen r1113 3d Av NW (L)
" Anthony M (Anita J) pntr Valentine Lbr h1113 3d Av NW (L) ◎
Ficken Geo h249 Jasper St (L) Lot 333
Fickes Jeri studt r1641 Whitewood Dr
" Joan E Mrs production mgr Snibbe Sports Publ r1641 Whitewood Dr
" Wm E (Joan E) photog 1641 Whitewood Dr h1641 Whitewood Dr ◎
Fickley Pearl E retd h13531 Walsingham Rd (L) ◎
Fidalgo Benny C masseur Y M C A r100 Jefferson St (SH)
Fidler Ada M asst chf opr Genl Tel h1530 Keene Rd ◎
Fiedler Arth A (Ida C) retd h140 Devon Dr ◎
" Beulah H retd h401 S Nimbus Av
" Geo J (Alice D) retd h31 Island Way Apt 1402 ◎
" Harry L reg rep Raymond James & Assoc rTampa Fla
" Janet L clk Fla Pwr h112 Evelyn Av ◎
" Richd C (Hermine H) design eng h302 Parkwood Estates
Field Alex M retd h1711 N Washington Av ◎
" Lew Realtor (Lewis M Field) 395b Mandalay Av
" Lewis M (Elna C) (Lew Field Realtor) h530 S Glenwood Av ◎
Fielder Henry S (Lorrayne G) sls mgr Russ Colo h1456 S Frederica Dr ◎
" Victoria C h880 Mandalay Av Apt 828
" Walter G (Rena M) retd h114 Sky Harbor Mobl Ests
Fielding A Donald (Frances B) h880 Mandalay Av Apt 821
Fields Barbara A Mrs ofc sec Atech Inc Of Fla r758 Wood St (D)
" Benj (Nellie M) lab Cox Constn h1123 La Salle St
" Carl E (Mary B) retd h24 N Evergreen Av ◎
" Charles N (Judith L) mgr Beneficial Finance h1711 N Highland Av
" David C mech Space Kraft Mobile Homes r1365 S Hillcrest Av
" Emma S (Wid Oscar H) h1010 Osage St ◎
" Floy M (Bernadine A) retd h420 4th St N (SH) ◎
" Gilbert H (Rita R) chf act Suncoast Peach Corp h1365 S Hillcrest Av ◎
" Harry E (Barbara A) dispr Genl Tel h758 Wood St (D) ◎
" Herbert R (Grace C) real est 2282 Gulf-To-Bay Blvd h2282 Gulf-To-Bay Blvd ◎
" Horace (Myrtle) retd h101 The Country Park
" J M Inc A Bridgeman Mgr dept store 1215 N Missouri Av (L)
" James (Ethel M) plstr h1273 Palmetto St ◎
" Judith L Mrs opr Accents Of Beauty r1711 N Highland Av
" Louis lather r827½ Beltrees St (D)
" Madeline Mrs h5860 150th Av N Lot 412
" Sarah K x ray tech Morton Plant Hosp r1365 S Hillcrest Av
" Selma A Mrs retd h528½ Bay Av
" Victor W Jr studt r17 S Mars Av
" Viola S Mrs winter res h1027 Flushing Av

FIELDS
" Walter E (Joan D) lather Roy Brisco Constn h620 Chestnut St ◎
" Walter P (Mae H) phys Tarpon Springs Fla h1036 S Idlewild Dr (D) ◎
" Wilbert L (Lucille) lab Modern Mason h1514 N Madison Av
" Wm R rodmn Leo C Butler & Assocs h1013 14th Av NW (L) ◎
Fielman John M (Clara A) h3772 Shady Bluff Dr (L) ◎
Fien Thos T (Marg L) retd h249 Jasper St (L) Apt 42
Fiero Jean Mrs h15 Booth Av Apt K
Fiet Alex (Grace M) retd h222 Bay Breeze Trailer Park
Fife Bessie A Mrs slswn Zacks rTarpon Springs Fla
Fifer Glenn A (Dorothy C) real est h970 5th Av NE (L)
" Joseph J (Leah J) retd h201 Swan Rd ◎
Figentcer Erwin (Bertha) USA r1028 1st Av NW (L)
" Theo retd h1028 1st Av NW (L) ◎
Figg Murray A Rev (Ernestine L) interim pastor Chapel By The Sea h791 Bayshore Blvd
Figger F Belle h215½ Turner St
Figgs Bessie M Mrs ofc sec Lincoln Hts Sch rSt Petersburg Fla
Fight Armand J Jr (Jeanel M) cook Oyster Bar h920 15th Av SW (L) ◎
" Doris B Mrs h817 Mark Dr ◎
" Gregory A USA r7197 Quincy La
" Jeanel M Mrs inventory clk Peerless Fla Co r920 15th Av SW (L)
" Joseph V (Dixie L) asst opr mgr Marolf Hygienic Equip h7197 Quincy La ◎
Fighter Violet G Mrs ofc sec Mc Manus & Mc Manus r1570 Crown St
Figley Fred M Sara J((Sara Jayn Beauty Shop) h1895 Lake Judy Lee Dr (L) ◎
Figner Ralph O atndt Imperial Refineries r908 Nicholson St
" Wm C (Lillian E) asst mgr Imperial Refineries h908 Nicholson St
Figure Fair Of Clearwater Inc Mrs Esther R Sage Mgr lingerie 421 Cleveland St
Fijan Saml J (Helen G) retd h413 E Overbrook St (L) ◎
Fikes Wm E asst div chf US Defense Contr Admn h147 Sunny Grove
Filaretou Phillip S (Modern Clns) rTarpon Springs Fla
Filbey Edw R (Minnie) retd h128 Bay-Aristocrat
Filch Margt retd h2100 Nursery Rd Apt 1b ◎
File Alf J (F Irene) (Alda's Hair Fashions) h2632 Butterfly Dr ◎
" F Irene Mrs clk Reynolds & Co r2632 Butterfly Dr
Filek Frank J (Patricia A) sls mgr Std Air Condtg h952 Bruce Av
" Lyle J (Irene G) dentist 501 S Lincoln Av h1714 Indian Rocks Rd (B) ◎
Filer Annie Mrs h1106 La Salle St ◎
" John porter Stone Buick r703 Railroad Av
" Leroy (Eddie M) cook h1130 Fairmont St ◎
" Walter (Yvonne) USAF r1106 La Salle St
Filewicz Frank (Frances A) retd h2644 Renatta Dr (BB) ◎
Filicky Edw (Nikki) asst mgr Eckerd Drugs r717 Locust Pl
Filiere Crick (Elsie) winter res h5860 150th Av N Lot 203
Filipette Joan W Mrs h714 15th St NW (L)
Filippi Anna (Wid Jerry) r2348 Nash St
" Elsie F h2348 Nash St ◎
Filliaux Howard J h1310 Georgia Av (D) ◎
Fillingham Joan Mrs clk Michel's Pharmacies rSeminole Fla
Fillman Dennis M (Joann Kaye) prof h1412 Southridge Dr ◎
" Hazel Mrs (Wid Joseph M) h523 5th Av SW (L) ◎
Fillmon Barbara C Mrs sec-treas Long & Co Inc r2186 Viola Dr
" Denise A ofc sec Gay Products r1987 Whitney Rd
" Donna R studt r1987 Whitney Rd
" James R (Barbara C) USAF h2186 Viola Dr ◎
" Ronald (Donna) constn wkr h1122 Vernon St
" Vernon W (Winifred H) supt Geo Hunt Inc h1987 Whitney Rd ◎
Fillmore Wm A retd h1395 Lemon St ◎
" Wm S dir Head Start rTampa Fla
Filloon Leon A (Melva L) h1291 Lakeview Rd ◎
Filmore Rosetta aide Mease Hosp h906 Jurgens St
Fimple Geo D (Woodhaven Antiques) rRt 2 Bx 469
Finch Alex D (Polly M), Attorney-At-Law 308 S Garden Av (33517), Tels 446-1071 And 446-2811, h1810 Cleveland St, Tel 446-3763
" Clare S (Ella H) asst mgr Coach Mobile Home Pk h2491 Nursery Rd Lot 29
" Clarence D (Pearl C) retd h125 Twin D Trailer Pk
" Elva (Valda S) asst paint shop mgr Chick Smith Ford h444 Lyndhurst St (D)

READY MIX CONCRETE
MASONRY SUPPLIES
PLASTER SUPPLIES
1600 N. Hercules Ave., Clearwater
CROOKER BUILDERS SUPPLY CO.
(See Page 24 Buyers' Guide)
CONCRETE BLOCKS
SAND and ROCK
CONCRETE SPECIALTIES
Phone 446-4027

VINDER, INC. - Realtor
HARBOR BLUFFS BRANCH
260 N. INDIAN ROCKS RD.
LARGO, FLORIDA 33540
TELEPHONE 584-2117
PHONE 442-4186
1279 CLEVELAND STREET
CLEARWATER, FLORIDA 33515
(See Page 74 Buyers' Guide)
DUNEDIN BRANCH
1301 BAYSHORE BOULEVARD
DUNEDIN, FLORIDA 33528
TELEPHONE 733-3134
MLS

FINCH
" Gail I Mrs h720½ Seneca St
" Irene M (Wid John H) h1790 Bay Shore Blvd (D) ◎
" K O Wheel Alignment (Kermit O Finch) 1128 NE Cleveland St
" Kermit O (Frances L) (K O Finch Wheel Alignment) rBooth- Mc Mullen Rd
" Mabel C (Wid Joseph M) h1255 Withlacoochee St (SH) ◎
" Patricia studt r1810 Cleveland St
Fincher Margt P Mrs exec dir Young Women's Christian Association h503 36th St SE (L) Apt 2b
Finck Dorothy H (Wid James W) clk Pick Kwik Food Store rNew Port Richey Fla
" Geo H (Barbara) dir County Juvenile Welfare Bd rSt Petersburg Fla
Findlay Ella M h104 Maywood Av ◎
" Thos (Isabella) h207 Donovan's Trailer Park
Findling Sara E Mrs nurse 801 Main St (D) Lot 33 h801 Main St (D) Lot 33
Fine Furniture Co (James H Rost) 1258 W Bay Dr (L)
" Richd D (Alma D) retd h3030 Keene Park Dr (L) ◎
" Ruby D (Wid Maxim) dir nurses Bruce Manor h17 Maywood Av ◎
" Tina K studt r17 Maywood Av
Finegan Gerard Rev dir Clwtr Central Cath Hi Sch r2215 Phillipse St (SH)
" Terence H (Margt) slsmn Michelen Tire h2012 Coronet La ◎
Finell Milda A (Wid John T) h513 Stremma Rd NW (L) ◎
Finerty Peter F (Margt A) h546 Wilkie St (D) ◎
Fines Dorothy (Wid J Emmit) h1005 S San Remo Av ◎
Finey Charles (Kay) constn wkr h1848 S Belcher Rd
Finger Charles H (Jacqueline J) slsmn h1752 Nursery Rd ◎
" Paul lab Harold Berry Landscaping & Paving r1455 Jasmine Way
" Paul D (Jeanette K) eng Honeywell h1455 Jasmine Way ◎
" Wm F (Emma) h405 Althea Rd (B) ◎
Fink Arnold G (Erna E) h517 Gulf-To-Bay Trailer Park
" Carl (Marguerite) retd h2451 Rutland La ◎
" Carol L sec County Ct Hse h306 S Mars Av
" Frank (Walburga) retd h1512 Lemon St ◎
" Harold G (Eleanor M) h1767 Magnolia Dr ◎
" James B studt r1767 Magnolia Dr
" Louis (Marian E) tchr Bora Ciega Jr Hi Sch h790 5th Av SW (L) ◎
" Marian E Mrs clk County Judges r790 5th Av SW (L)
Finkel Doris Mrs tchr Methodist Day Sch r8854 110th La N (L)
Finkenbinder Glenn E (Harriet A) genl contr 2198 Campus Dr h2198 Campus Dr ◎
Finkenstadt Donald E (Shirley J) installer Linkurt Elec h13434 Croft Dr (L) ◎
Finkle Milton S (Marjorie E) retd h3592 Shady Bluff Dr (L) ◎
" Victoria h112 Hillcrest Mobl Home Park
Finley Al (Betty) h2434 Australia Way E Apt 24 ◎
" Alice W Mrs clk St Pete Jr College r14 N Orion Av
" Anne E studt r14 N Orion Av
" Clyde A (Alice W) slsmn Clwtr Realty h14 N Orion Av ◎
" Dan (Yellow Submarine) rSt Petersburg Fla
" Dorothy M h9 N Mars Av
" Earl B (Audrey H) retd h19 Winston Dr (B) ◎
" Edith B (Wid Wm) h9 N Mars Av ◎
" Jack C (Porter) h1306 Pennsylvania Av ◎
" Ralph J (Eunice) retd h1303 Milton St ◎
Finlon Robt L tchr Oak Grove Jr Hi Sch rTampa Fla
Finn Arth S (Jane T) retd h89 Diane Dr (D) ◎
" Barbara J Mrs nurse Community Hosp h1316 S Evergreen Av ◎
" Helene E (Wid Joseph) retd h1056 Madison St (L) ◎
" Margt E (Wid James F) h1252 Belleview Blvd ◎
" Vincent lab City Pks & Recreation r11375 119th Ter N (L)
" Vincent H (Cath H) chef Statler Hilton Motel Hotel h11375 119th Ter N (L) ◎
Finnegan James L (Mary) retd h431 Embassy Mobile Home Park
" John J (Margt J) retd h1834 Venetian Point Dr ◎
" Patricia A studt r1834 Venetian Point Dr
Finnell Alice L (Wid Asa) r1500 San Roy Dr (D)
Finney Glenn (Dolores) pres Highland Apt Management rSeminole Fla
" James lab Belleair Town Garage r11835 132d Av N (L)
" Mary E (Wid James) h812 8th Av NW (L) Lot 6
" Thos F (Madonna J) h1830 Kay Dr (L)
Finnicum Frances M retd h1433 S Belcher Rd Apt 6d ◎

Finnigan Construction (James A Finnigan) 526½ Yelvington Av
" Florence M (Wid John F) h129 Town & Ctry Mbl Hm Pk (L)
" James A (Finnigan Constn) h526½ Yelvington Av ◎
" James A (Irene E) bldg contr 2045 Palmetto St h2045 Palmetto St ◎
Finnimore Henry (Viola) retd h605 Michigan Blvd (D) Apt 9
Finta Geza (Victoria M) retd h223 Bayside Dr (CB) ◎
Fintko Jeannette hsekpr Holiday Inn Of Clwtr rPalm Harbor Fla
Finton Charles H retd h310 S Maywood Av ◎
Fioramont Dominic (Eileen) winter res h15316 Bedford Cir W ◎
Fioravanti Fulvio R (Eliz) retd h569 Hillcrest Dr (L) ◎
Fiore Julio M (Madeline P) clk United Surgical h1030 Madison St (L) ◎
Fiorentini Fiorino (Frances) retd h1022 Sunnydale Dr ◎
Fiorenza Angelo C (Lillian V) custdn Largo Sr Hi Sch h885 Nolan Dr (L) ◎
" Frances K clk Bk Of Clwtr r885 Nolan Dr (L)
" Lillian V Mrs wrapper Maas Bros r885 Nolan Dr (L)

FIRE DEPARTMENT (See Belleair—Town Of; Clearwater-City Of; Dunedin-City Of; Largo-Town Of; Safety Harbor-City Of)

Fire Peter A (Janice) policemn City Police Dept h851 Mehlenbacher Rd (BB)

FIRESTONE STORES, G L "Jerry" Alligood Mgr, Firestone Tires, Complete Auto Service, Batteries, Auto Supplies, Philco TV, Appliances, Stereo 952 Patricia Av (Dunedin), Tel 733-4177

FIRESTONE STORES, Jacob O Myers Mgr, Firestone Tires, Batteries, Auto Supplies And Service, Philco And Television Appliances 500 S Missouri Av Cor Court St, Tel 446-8341

Firlotte Judy E key punch opr Pinellas Keypunch Serv rSt Petersburg Fla
Firmage Charles (Margt) h239 Lakeside Park
Firoved Claire A Mrs h2500 Crescent Dr (L) ◎
" Donald B (Iris L) (Foss Stge & Sls) h6425 Ulmerton Rd (L) ◎
" Iris L Mrs ofc sec Foss Storage & Sales r6425 Ulmerton Rd (L)
First Assembly Of God Rev Fred Numrick Pastor 88 County Rd 99 (D)

FIRST ASSEMBLY OF GOD CHURCH, Rev Arthur L Shell Jr Pastor, Rev Guy E Mitchell Associate Pastor, Rev Aubrey Lampp-Youth Pastor, Sunday School 9:30 AM, Morning Service 10:45 AM, Evening Service 7:00 PM, Wednesday Evening Service 7:30 PM 1739 S Greenwood Av (33516), Tel 584-7153

" Baptist Church Rev A Darrel Murray Pastor 450 4th Av SW (L)
" Baptist Church Rev Herbert R Larson Pastor 515 14th Av S (SH)
" Baptist Church Of Dunedin Rev Roger W Maslin Pastor 500 Wood St (D)
" Baptist Church Of Indian Rocks Rev Richd E Brown Pastor 13700 Walsingham Rd (L)
" Christian Church Rev Robt E Coleman Pastor 2299 Drew St
" Christian Church Kindergarten Nina Cottrell 2299 Drew St
" Christian Church Of Largo Rev Robt C Shannon Pastor 1645 Seminole Blvd (L)
" Church Of Christ 2790 Sunny Breeze Av (L)
" Church Of Christ Scientist 1650 Pinehurst Rd (D)
" Church Of Christ-Scientist 210 Turner St
" Church Of Religious Science Rev Mrs Juanita D Parker Pastor 714 Grand Central St
" Church Of The Nazarene Carl N Hall Pastor 111 N Greenwood Av

FIRST EVANGELICAL LUTHERAN CHURCH, Rev Emanuel W Malkow Pastor, Church Hours Sunday School 9 AM, Worship Service 10:15 AM, 1644 Nursery Rd, Tel 446-3780, Parsonage 1680 Nursery Rd (33516), Tel 446-6284

ELI WITT CIGAR DIVISION, HAVATAMPA CIGAR CORP.
Wholesale
Tobaccos
Drugs
Sundries
Paper Products
Vending Machines
Phone 446-5041
835 CLEVELAND ST. COR. PROSPECT AV.
(See Page 93 Buyers' Guide)

More goods are bought and sold through the Classified Business Lists of the Directory than by any other medium on earth.

WEST COAST TITLE CO.
ABSTRACTS OF TITLE — TITLE INSURANCE
932 W. Bay Drive, Largo, Florida
(See Page 92 Buyers' Guide)
Phone 584-3406

SWEAT'S FLOWER SHOP

SOMETHING WONDERFUL HAPPENS, WHEN YOU SEND FLOWERS BY WIRE

Established 1925

"Flowers Telegraphed Everywhere"

Phone 442-2177

1200 S. FORT HARRISON AVE., CLEARWATER, FLA.

(See Page 43 Buyers' Guide)

Seaspire RESTAURANT

Dining Over The Bay With A View of The Gulf

(See Page 83 Buyers' Guide)

217 Windward Passage, (I.E.) Clearwater (33515) 442-7274

FIRST FEDERAL SAVINGS & LOAN ASSOCIATION OF CLEARWATER

OFFICERS
C RAYMOND LEE, PRESIDENT
FRANK H TACK, SENIOR VICE-PRESIDENT
J SUDLER HOOD MD, VICE-PRESIDENT
READE F TILLEY, VICE-PRESIDENT
LEON R HAMMOCK, VICE-PRESIDENT-SENIOR LOAN OFFICER

ROBERT D HELMS, SECRETARY-TREASURER
JAMES A LAZAR, CONTROLLER
RICHARD E DOELKER, ASSISTANT SECRETARY-BRANCH MANAGER
THOMAS A MEYER, ASSISTANT SECRETARY-SAVINGS OFFICER
FRANCES A BROWN ASSISTANT SECRETARY
JOSEPH W DAILY, CUSTOMER RELATIONS OFFICER
DOUGLAS R ROSS, CHIEF APPRAISER
RICHARD G WILFONG, ASSISTANT CONTROLLER
C WM TAYLOR, HEAD TELLER
J R HOWARD, LOAN OFFICER
JOSEPH R CANELLA, LOAN SERVICE OFFICER
JAMES E PHILLIPS JR, LOAN OFFICER
VINCENT S GRANESE JR, ASSISTANT BRANCH MANAGER

INSURED SAVINGS
MORTGAGE LOANS
MEMBERS
FEDERAL SAVINGS & LOAN INSURANCE CORP
FEDERAL HOME LOAN BANK SYSTEM
THREE CONVENIENT LOCATIONS
FIRST FEDERAL BLDG
14 S FORT HARRISON AV
TELEPHONE 442-3191
GULF-TO-BAY PLAZA
AT BELCHER RD
TELEPHONE 446-5077
TRI-CITY PLAZA IN LARGO
TELEPHONE 531-8906
(See Page C And Page 86 Buyers' Guide)

FIRST FEDERAL SAVINGS & LOAN ASSN OF DUNEDIN, C Townsend Scanlan Pres, Francis L Skinner V-Pres, Dr John A Mease Jr V-Pres, Lawrence Y Douglas Sec-Treas, 380 Main St (Dunedin). Tel 733-2187

FIRST FEDERAL SAVINGS & LOAN ASSOCIATION OF LARGO

OFFICERS
RAY G HARRISON, PRESIDENT-DIRECTOR
GEORGE A LUGER, EXECUTIVE VICE-PRESIDENT-DIRECTOR

JOHN B HOADLEY, VICE-PRESIDENT-DIRECTOR
SCOTT W NORRIS, VICE-PRESIDENT-DIRECTOR
R J McDERMOTT, VICE-PRESIDENT—DIRECTOR
GARY M SEHL, VICE-PRESIDENT AND LOAN OFFICER

ALEC WHITE, SECRETARY-DIRECTOR
HAROLD R GERBERICH, TREASURER-DIRECTOR
ROBERT G LEE, CONTROLLER-DIRECTOR
DAVID KANE, DIRECTOR
JAMES DEAN, DIRECTOR
JAMES RAMSDEN, ASSISTANT SECRETARY
SHIRLEY JONES, ADMINISTRATIVE ASSISTANT
100 N CLEARWATER-LARGO RD (LARGO)
TELEPHONE
584-8191

FIRST FEDERAL SAVINGS & LOAN ASSOCIATION OF ST PETERSBURG

"ONE OF AMERICA'S LARGEST"
UNITED STATES CHARTER NO 3
MAIN OFFICE
11 4th ST N (ST PETERSBURG)
MAIN OFFICE DRIVE-IN FACILITY
36 4th ST S (ST PETERSBURG)
NORTHWEST OFFICE
800 49th ST N (ST PETERSBURG)
ST PETERSBURG BEACH OFFICE
400 COREY AV (ST PETERSBURG BEACH)

PINELLAS PARK OFFICE
5001 PARK BOULEVARD (PINELLAS PARK)
MADEIRA OFFICE
710 MADEIRA BEACH CAUSEWAY (MADEIRA BEACH)
SKYWAY OFFICE
5370 34th ST S (ST PETERSBURG)
MAIL ALL OFFICES
PO BOX 1509 (ST PETERSBURG; 33731)
TELEPHONE ALL OFFICES
FROM ST PETERSBURG 898-2121

" Methodist Church Of Safety Harbor Rev Wm H Covert Pastor 401 2d St N (SH)

FIRST NATIONAL BANK AND TRUST COMPANY OF DUNEDIN

OFFICERS
W V REGISTER, CHAIRMAN OF THE BOARD
A V SAURMAN, VICE-CHAIRMAN OF THE BOARD
K R FLOWERS, PRESIDENT
C W HARPER, SENIOR VICE-PRESIDENT
C E BRANSON, VICE-PRESIDENT
C V COE, VICE-PRESIDENT
J D HARDEN, VICE-PRESIDENT

H R DANFORD, VICE-PRESIDENT
GEORGE S FLINT, VICE-PRESIDENT
A H GRANT, VICE-PRESIDENT
J E McDEVITT, VICE-PRESIDENT
F J REGISTER, VICE-PRESIDENT
ROBERT E REGISTER, VICE-PRESIDENT
DE LEON SHEPHERD, VICE-PRESIDENT
DORIS M CALDWELL, ASSISTANT VICE-PRESIDENT
DORIS F PARSONS, ASSISTANT VICE-PRESIDENT

THELMA R CHALK, CASHIER
BEVERLY S BENTON, ASSISTANT CASHIER
CARL B HASKELL, ASSISTANT CASHIER
ANDREE B LYTLE, ASSISTANT CASHIER
GENEVIEVE M OTTO, ASSISTANT CASHIER
B J ROGERS, ASSISTANT CASHIER
REBA W SANDERSON, ASSISTANT CASHIER
MAXINE B SCOTT, ASSISTANT CASHIER
JIMMY K SHEETS, ASSISTANT CASHIER
LUCILLE A SMITH, ASSISTANT CASHIER
DOUGLAS C VOGT, ASSISTANT CASHIER
E J TURNER, AUDITOR
TRUST DEPARTMENT
JOHN B FREEBORN, VICE-PRESIDENT-TRUST OFFICER
O L DAYTON JR, VICE-PRESIDENT-TRUST ADVISOR
JOHN L HALL, TRUST OFFICER
FERN N CASTELLO, ASSISTANT TRUST OFFICER
JACK C McLEAN, ASSISTANT TRUST OFFICER
COMPLETE COMMERCIAL BANKING AND TRUST SERVICES
BROADWAY AND MAIN ST
PO BOX 70

DUNEDIN(33528)
TELEPHONE 733-3121

WHO SELLS IT?
IS ANSWERED BY THE CLASSIFIED BUSINESS LISTS IN THIS DIRECTORY

WM. D. NEALE, PRES.
REALTORS
PHONE 584-8669

EDW. A. PARKER, SEC.
2811 West Bay Drive
Belleair Bluffs
Fla., 33540
(See Page 75 Buyers' Guide)

Clearwater Concrete Industries, Inc.
Radio Dispatched Equipment - Fast Efficient Service
CONCRETE PRODUCTS: **Tels. 446-6086 - 446-6087**
READY-MIX CONCRETE: **Tels. 446-3110 - 442-7495**
1700 N. Hercules Av., P.O. Box 749 (33515) *(See Page 23 Buyers' Guide)* **Tel. 446-6526**

FIRST NATIONAL BANK OF BELLEAIR BLUFFS
ARTHUR W SMITH, CHAIRMAN OF THE BOARD
LLOYD D LANCE, PRESIDENT
GORDON R WILLIAMS, VICE-PRESIDENT
HARRY GARBART, VICE-PRESIDENT
J SYLVAN DAVIS, CASHIER
ETHEL MILLER, ASSISTANT VICE-PRESIDENT
WILLIAM H LANGHOFF, ASSISTANT VICE-PRESIDENT
L EVELYN HOLDREN, ASSISTANT CASHIER
COMPLETE BANKING SERVICE
125 N INDIAN ROCKS RD (BELLEAIR BLUFFS)
TELEPHONE 584-8641

FIRST NATIONAL BANK OF CLEARWATER THE
OFFICERS
LEE M BENTLEY, CHAIRMAN OF THE BOARD
L V CHAPPELL, PRESIDENT
C B GALLOWAY JR, EXECUTIVE VICE-PRESIDENT
GEO E W HARDY, VICE-PRESIDENT-CASHIER
C H DIXON, VICE-PRESIDENT
J H WICE, VICE-PRESIDENT
DONALD F HACKETT, ASSISTANT VICE-PRESIDENT-AUDITOR
DOROTHY S FORBES, ASSISTANT VICE-PRESIDENT
FRED J HASLINGER, ASSISTANT VICE-PRESIDENT
ROBERT A BURWELL, ASSISTANT VICE-PRESIDENT
ANDREW J KELLEHER, ASSISTANT VICE-PRESIDENT
CARROLL E WARD, ASSISTANT CASHIER
TRUST DEPARTMENT
F KIERNAN SCHOONMAKER, VICE-PRESIDENT-SENIOR TRUST OFFICER
H JAMES EATON, VICE-PRESIDENT-TRUST OFFICER
JAY H TIFFIN, VICE-PRESIDENT-TRUST OFFICER
KENNETH C CROSS JR, VICE-PRESIDENT-TRUST OFFICER
THOMAS R BRUCKMAN, TRUST OFFICER
JOHN C LOCKE, TRUST OFFICER
JEANNE W ESTES, ASSISTANT TRUST OFFICER
GERALD S SMITHER, DATA PROCESSING MANAGER
INSTALLMENT CREDIT DEPARTMENT
D F HIBBARD, VICE-PRESIDENT
T H ROST, ASSISTANT VICE-PRESIDENT
DOUGLAS L GOOD, ASSISTANT CASHIER
400 CLEVELAND ST
TELEPHONE 442-1131
(See Page 15 Buyers' Guide)

" National Bank Of Dunedin Building 825 Broadway (D)
" Pentecostal Holiness Church Rev Ralph Bagwell Pastor 1553 Scranton Av
" Presbyterian Church Of Dunedin Rev Wm B Heyward Pastor 461 Scotland St (D)
" Presbyterian Church Of Safety Harbor Rev Frank C Preston Pastor 525 2d St S (SH)

FIRST UNITED METHODIST CHURCH, Dr W Scott Bozeman Pastor, Rev John L Stroman Associate Pastor, Howard L Stull Dir Of Educ, Daniel D Brox Admn Asst, Mrs G W Abell Sec, Mrs M E Towson Sec, Mrs K Cromartie Financial Sec, Mrs W P Harris Membership Sec, Sunday School 9:30 AM, Morning Services 8:30 AM, 9:30 AM And 10:55 AM, Evenings 7:30 PM, MYF 5:00 PM 411 Turner St (33516), Tel 446-5955

FIRST UNITED METHODIST CHURCH OF DUNEDIN, Rev E Edison L Russell Pastor, Rev Alfred H Tracy Assoc Pastor, Rev A A Koestline Retired Assoc Pastor, Morning Worship 9:00 AM As Announded And 11:00 AM, Sunday School 10:00 AM, Youth Activities 6:00 PM, Evening Worship 7:30 PM 421 Main St, PO Box E (Dunedin; 33528), Tels Church 733-4139, Parsonages 733-7511 And 733-7078

FIRST UNITED METHODIST CHURCH OF LARGO, Ref Edwin W Montfort Pastor, Services 8:30 AM, 11:00 AM And 7:30 PM, Sunday School 9:45 AM 402 1st Av SW, PO Box 62 (Largo; 33540), Tel 584-1411, Parsonage Tel 584-4582

FIRST
" Wesleyan Methodist Church Rev Albert H Fletcher Pastor 300 S Hillcrest Av
Firth Lillian (Wid James N) h738 Lakeside Park
" Stuart M (Gladys E) h501 Mandalay Av Apt E4
Fiscel Danl W r1140 7th St NW (L)
" Wayne R (Thelma M) mgr Burrow's Mdse Mart h1140 7th St NW (L) ◎
Fischer See Also Fisher
" Albert G (Annie C) retd h2386 Mangrum Dr (D) ◎
" Ardith N Mrs (Top Spot Dining) r1121 Woodbrook Dr S (L)
" Arnold (Mary) retd h1331 Main St (D) Lot 47
" Arth E (Irene C) retd h1019 Mandalay Av ◎
" Arth W G (Kath M) retd h1532 Bonair St ◎
" Carol M Mrs tchr Largo Central Sch r1759 Ragland St
" Catherine Mrs h626 South Gate Mobl Home Park
" Charles M (Pamela J) reg rep Goodbody & Co h1860 Lady Mary Dr (L) ◎
" Charles R (Thelma T) (Charles R Fischer Realtor Appraiser) h112 Palmetto La (L) ◎
" Charles W (Olga M) dept mgr Celotex Corp h1670 Rosery Rd NE (L) ◎
" Delbert C (Eliz D) pntr County Bd Educ h136 Melody La (L) ◎
" Dennis J USAF r1345 Irving Av
" Diane K studt r800 Harbor Island
" Edwin (Helen) atndt Bill's Citgo Serv h2013 Lake Citrus Dr ◎
" Eliz studt r1759 Ragland Ct
" Eug tailor h1493 Overlea St ◎
" Frank P Jr librn Oak Grove Jr Hi Sch rSt Petersburg Fla
" Geo H retd r3180 San Pedro St
" Glenn studt r1759 Ragland Ct
" Glenn H (Ardith N) (Top Spot Dining) h1121 Woodbrook Dr S (L) ◎
" Harry supvr County Belleair Courseway r112 Palmetto La (L)
" Helen Mrs cash Town & Country Mkt r2013 Lake Citrus Dr
" Henry A (Alice G) assoc Rutenberg Homes h800 Harbor Island ◎
" Herbert A (Nell M) retd h1310 Golf View Dr (B) ◎
" James mgr Seven-Eleven Food Stores r11696 110th St N (L)
" Jessie M (Wid Fred A) h805 S Hercules Av ◎
" Johanna M Mrs ofc mgr Al Semlow TV r8420 Gerbera Av (L)
" Joseph H (Lucille C) (J M Builders) h1345 Irving Av ◎
" Karen M Mrs clk First Natl Bk Of Clwtr r11696 110th St N (L)
" Lillian L (Wid Wm C) r1160 Stephan Foster Dr (L)
" Louis (Olive) retd h130 Patricia Av (D) Lot 18
" Louis A (Helen F) retd h220 Union St (D) ◎
" Mathias J prod trmr Publix Super Mkt r1215 Palm Dr
" Mathias J (Paula S) (Fischer's Orthopedic Shoes) r10447 110th Av N (L)
" Olga M Mrs slswn Figure Fair r1670 Rosery Rd N E (L)
" Oscar E (Hattie H) retd h1329 Drew St Apt 2 ◎
" Randolph M (Ann P) (Woodall Texture Crete) h3756 14th Av SE (L)
" Richd G (Carol M) tchr Largo Jr Hi Sch h1759 Ragland Ct ◎
" Roberta G (Wid Leo) h508 Hillcrest Mobl Home Park
" Rose M r805 S Hercules Av
" Wm installer Suburban Enclosures r334 21st Ter SE (L)
" Wm F (Florence S) elec contr 1160 Stephan Foster Dr (L) h1160 Stephan Foster Dr (L) ◎
" Wmatt P (Muriel E) (J M Builders) h1837 Beverly Cir ◎

FISCHER'S ORTHOPEDIC SHOES (Mathias J Fischer), Custom Made Orthopedic Shoes, Made To Order To Fit Any Deformity, Also Foot Moulds And Arches 818 Douglas Av (Dunedin), Tel 733-2609, If No Answer Tel 392-7846

Fiscus Fred R (Alma M) dist mgr Culligan Water Conditioning h2140 Academy Dr ◎
Fish Bessie A r726 Main St (D)
" Charles C (Marie O) retd h1373 S Betty La ◎
" Elsie M (Wid Gordon H) h1843 Pasadena Dr (D) ◎
" Geo (Sarah) mgr Electrolux Corp
" Glenn M (Christine M) draftsmn Haddox & Watson Architects h bldg 8 Fleetwood Manor Apts Apt 12
" Henry (Kath H) retd h113 W Grapefruit Cir ◎
" Herbert (Georgianna) retd h119 Twin D Trailer Pk
" Lee R (Fern I) retd h10 Silvercrest Trailr Pk (L)
" Vincent W (Evelyn M) retd h21 S Highland Av ◎
" Wm H (Clara B) retd h1279 Palm St ◎
Fishback Robt mtcemn Buckeye Trailer Ct hDonegan Rd Rt 2 (L) Lot 33

George W. Link & Associates, Inc.
HEART - DIABETES - HIGH BLOOD PRESSURE - ETC.
Prevent You From Qualifying For Life Insurance - Ask Your Agent To Contact Us Or Call Us Direct
SUB STANDARD LIFE INSURANCE CONSULTANTS
314 S. Missouri Av., Suite 304, P.O. Box 1683, Clearwater (33517) (813) 442-1102

This Book is Your Silent Salesman
ADVERTISE AND PUT IT TO WORK

Highland Pines
NURSING MANOR INC.
1111 S. Highland Ave.
Phone 446-0581
(See Page 63 Buyers' Guide)

GEORGE & RUSS MOBILE HOMES INC.

Sales and Service

•

Florida's Finest Selection for Every Taste and Need

•

2347 Gulf-to-Bay Blvd.

Telephones 446-6333 and 446-6397

(See Page 57 Buyers' Guide)

CREDIT BUREAU CLEARWATER COLLECTION DIVISION, INC.

HANDLING ALL TYPES OF CLAIMS — NO COLLECTION, NO CHARGE

BONDED — EFFICIENT COLLECTION SERVICE

SUITE 201-210 COURT SQUARE BLDG., 606 COURT ST., P.O. BOX 651 *(See Page 30 Buyers' Guide)* PHONE 442-1773

Fishbarck Lee Mrs winter res h610 Pineland Av (B) ◎
Fishburn Irvin slsmn h324 Scotland St (D) Apt 5
Fisher See Also Fischer
" Adelaide G Mrs recpt Century Awnings h311 Lakeside Park
" Adrain R (Grace M) h100 Sarasota Rd (B) ◎
" Albert H (Margt) h611 Hillcrest Mobl Home Park
" Alf W (Alice P) retd h1868 Lombardy Dr ◎
" Alice Mrs r400 Drew St
" Alpha B (Wid Basil E) retd h981 Highland Av (D) ◎
" Alvin H (Florence B) h321 Joyland Trailer Park
" Barbara L clk typ County Eng Dept h1157 Drew St
" Basil E Jr winter res h981 Highland Av (D)
" Betty M Mrs h14465 Indian Rocks Rd (L) Apt W
" Blanche M (Wid Edw A) h103 Rogers St
" Carl E (Beulah M) retd h409 Princess St ◎
" Cecil H (Lillian L) retd h1224 Tea House Dr ◎
" Charles L retd h22 New York Av (D) ◎
" Charles M (Pamela) reg rep Goodbody & Co r1860 Lady Mary Dr
" Christopher V (Lillian D) retd h2112 Greenbriar Blvd ◎
" Conrad (Geraldine) mtcemn Sears h1596 Scott St
" Constance A studt r1639 Long St
" David J studt r1305 Ranchwood Dr
" David L studt r1638 Ewing Av
" David L (Barbara M) slsmn Hood's Milk h131 Melody La (L)
" Donald D Jr servmn Goodyear Serv Store r551 1st Av (L)
" Earl C h919 14th Av NW (L) ◎
" Earl M (Grace M) h920 S Hillcrest Av ◎
" Edna M (Wid Geo M) h1450 Joel La ◎
" Edna V (Wid Wm R) alterations dept Maas Bros h119 Joyland Trailer Park
" Ella S (Wid Connie N) h575 N Indian Rocks Rd (BB) ◎
" Elmer E (Margt C) h1825 Meadow La ◎
" Ethel E Mrs h2126 Harbor View Dr (D) ◎
" Eug winter res h107 Town & Ctry Mbl Hm Pk (L)
" Florence Mrs nurse h323 Pinellas St ◎
" Frances r2057 Edgewater Dr
" Frank Jr (Lucille W) h605a Lyndhurst St (D)
" Frank W (Mary E) retd h911 Beverly Av NW (L) ◎
" Franklin S (Ann) retd h2950 W Bay Dr (L) Apt A3
" Fred (Harriett J) prof University Of Tampa h1305 Ranchwood Dr ◎
" Fredk E (Sandra A) (Fisher Morrison & Co) h1301 Williams Dr ◎
" G Edw (Ethel M) h883 Manor Dr S (D) ◎
" Gene P (Susan J) mech Locheed Aircraft h12295 Ridge Rd SW (L) ◎
" Geo B (Kath M) h215 Live Oak La (L) ◎
" Gerald K (Virena W) plant supt Honeywell h130 Patricia Av (D) Lot 45
" Geraldine M Mrs bkpr Nacol Jwlrs r1596 Scott St
" Helen L (Wid M C) h1638 Ewing Av ◎
" Henry J (Eliz R) retd h2639 Braeburn Dr (L) ◎
" Herbert N (Ruth M) emp County Auto Insp Dept h1433 S Belcher Rd Apt 7c ◎
" Irene M (Wid E Earl) retd h1683 Wildwood Rd ◎
" James winter res h981 Highland Av (D)
" James slsmn Sunset Air Conditioning rTarpon Springs Fla
" James R Jr (Patricia A) h312 Cedar La (L) ◎
" Jane A (Wid Thos D) bkpr h609 Palm Av (B) ◎
" Jimmy B (Jo Ann S) mach Abc Packaging h180 7th St N (SH) ◎
" John (Nellie) retd r411 Lake Rd
" John L (Kathryn M) retd h1449 S Highland Av ◎
" John R (Cecil M) mgr Rutherford TV h323 Barbara Cir (B) ◎
" John W (Lillian W) retd h1359 Whispering Pines Dr ◎
" Joseph B (Myrtle) custdn Bank Of Indian Rocks h2555 Keene Park Dr (L) ◎
" Joseph B (Beatrice D) retd h15 Booth Av Apt O
" Katheryn (Wid John C) retd h2353 Shelley St Apt 19 ◎
" Kirkland (Rhea) retd h2021 Australia Way W Apt 33 ◎
" La Vern studt r323 Barbara Cir (B)
" Laniere clk PO r634 Louden Av (D)
" M C retd h1640 Ewing Av
" Martha H (Wid Geo) waitress Sugar'n Spice Shop h217 Joyland Trailer Park
" Mary J Mrs food hndlr Smiley's Sandwich h232 Lee St (D)
" Mary L tchr Special Educ h896 James St (D)
" Maud M h880 Mandalay Av Apt 725
" Melvin (Wilma P) pres Fisher Mobile Homes h555 10th Av S (SH) ◎

FISHER
" Melvin mgr Holiday Oil Serv Sta rBx 683 D Fla
" Michl USA r323 Pinellas St
" Mobile Homes Melvin Fisher Pres Mrs Wilma P Fisher Sec-Treas mfrs 555 10th Av S (SH)
" Morrison & Co (Fredk E Fisher) accts 304 S Jupiter Av
" Myrna Mrs slswn Barber Temple Orange rSeminole Fla
" Myrtle B Mrs custdn Bank Of Indian Rocks r2555 Keene Park Dr
" Olger O (Eva L) dentist 410 Main St (SH) h330 Bailey St (SH) ◎
" Raymond E (Helen) retd h55 Harbor View La (L) Apt 303
" Richd A studt r1639 Long St
" Robt A (Elsie) expediter Genl Elec h1639 Long St ◎
" Robt G (Edna) retd h103 Embassy Mobile Home Park
" Ross J auto equip opr i County Hwy Dept r10556 119th Av N (L)
" Russell D (Dorothy M) slsmn Pinellas Lbr h15197 Newport Rd ◎
" Ruth B (Wid Charles H) h1482 Pierce St ◎
" Ruth M Mrs sec treas Phillips Eng Co r1433 S Belcher Rd Apt 7c
" Thos N (Nerine H) (Color Coordinates) h909 Woodley Rd ◎
" W Cuyler (Mildred A) retd h422 Harbor View La (L) ◎
" W Frank (Carrie) retd h903 Hillcrest Mobl Home Park
" Wesley G (Agneta) retd h403 Hillcrest Mobl Home Park
" Wm studt r909 Woodley Rd
" Wm A (Marie M) retd h634 Louden Av (D) ◎
" Wm H (Marie) h1239 S San Remo Av ◎
" Wm J (Carol E) eng Honeywell h1020 Woodside Dr ◎
" Wm S (Florence R) retd h201 Ranch Av ◎
" Wilma P Mrs sec-treas Fisher Mobile Homes r555 10th Av S (SH)
" Wvirene L (Wid Harold) travel dept Caladesi Natl Bank h1461 Croydon Dr ◎

FISHERMAN'S WHARF, Dalip O Tzekas Pres, Raim Tzekas V-Pres, Imer Tzekas Sec-Treas, We Cater To Your Good Taste, Finest Sea Food Delightfully Served, Beautiful Atmosphere, Recommended For The Land Lover 551 Clearwater Pass Av (Clearwater Beach; 33515), Tel 446-8956 (See Page 83 Buyers' Guide)

Fisk Archibald B (Margt B) retd h210 N Prescott Av ◎
" Durward C (Gladys M) retd h1475 Palmetto Dr (SH) ◎
" Durward C II studt r1475 Palmetto Dr (SH)
" Joseph (Alice) winter res h115 Twin Palms Mobl Home Ct
Fiske Gertrude F (Wid Charles E) h138 Rainbow Ct (L)
" Ronald (Jane) sls counselor Sylvan Abbey Mem Pk rSeminole Fla
" Steph W mtcemn Genl Elec r1325 S Betty La
" Walter L (Edith T) sls counselor Sylvan Abbey Mem Pk h1325 S Betty La ◎
Fissell Carl (Eliz M) retd h530 Ponce De Leon Blvd ◎
Fitch Edw (Sarah) retd h720 South Gate Mobl Home Park
" Francis W (Christine N) retd h1548 Santa Anna Dr (D) ◎
" Gene E (Judie A) custdn Clwtr Hi Sch h1312 Richland Av (D) ◎
" James P (Gladys A) h1810 Neva Dr (L) ◎
" Kenneth (Shirley A) servmn Fla Pwr h9 S Orion Av ◎
" Marian D (Wid John) r1015 N Ft Harrison Av
" Theo L (Kathryn A) retd h804 South Gate Mobl Home Park
Fitcher Wm B (Genevieve M) retd h1943 June Bells Dr ◎
Fite E Glenn (Henrietta E) retd h212 Windward Island ◎
Fite John D (Richards, Nodine, Gilkey, Fite & Meyer), Lawyer, Conrich Bldg, S Lincoln Av Cor Park St, Tel 442-5103, h156 Palmetto Rd (Belleair), Tel 446-0006
" Megan G Mrs librn St Paul Sch h1101 Wellington Dr ◎
Fiterman Elvira h880 Mandalay Av Apt 307
Fitting John F (Florence) h430 Orangewood Dr (D)
Fitton Geo G (Marjorie M) sec-treas Superior Auto Serv h1203 N Osceola Av Apt 3 ◎
Fitz Jill F asst librn Clwtr Pub Library r13529 120th St N (L)
" Juanita (Wid Walter) h1708 Meredith La (B) ◎
" Mable P Mrs atndt Headstart Program h13529 120th St N (L) ◎
Fitz-Gerald Bernice h526½ S Crest Av
Fitzell Paul B (Patricia L) retd h1467 Fairway Dr (D) ◎
Fitzgerald Annie W h200 Broadway (D) ◎
" Bernard G pres Rosewood Creations r525 Louden Av (D)
" Charles R (Dorothy L) tech Electronic Communications h943 Emerson Dr (D) ◎
" David R lab r1516 S Prospect Av
" Edw L (Mary V) retd h617 Pineland Av (B) ◎

More goods are bought and sold through the Classified Business Lists of the Directory than by any other medium on earth.

HAYDON PAINT CO.

All Painting Supplies — Wallpaper

(See Page 66 Buyers' Guide)

108 N. MYRTLE AVE. — An Acre of Free Parking — PHONE 442-7134

Gleem PAINTS

H.E. ERNST
PLUMBING CONTRACTOR — REPAIRS — SEWER INSTALLATIONS
BRUNER FULLY AUTOMATIC WATER SOFTENERS
611 Palm Bluff St., Clearwater (See Page 68 Buyers' Guide) Tels. 446-7788 and 446-7988

FITZGERALD
" Ellen D Mrs nurse Mease Hosp & Clinic h525 Louden Av (D) ◎
" Emma Mrs wrapper Maas Bros r2335 Lorena La
" Frank T (Mary C) h2850 Brookfield Dr (L) ◎
" James O (Imogene R) emp 7-11 Food Store h3956 15th Av SE (L) ◎
" Jean L r2335 Lorena La
" John J (Grace) h407 South Gate Mobl Home Park
" John L (Emma) eng h2335 Lorena La
" Lonnie E (May L) retd h10 S Saturn Av ◎
" Morgan E (Violanta M) h238 Kakusha Mobl Pk
" Morgan E III (Roma P) prin Largo Jr Hi Sch h1672 S Prescott Av ◎
" Ralph B (Theresa C) retd h1516 S Prospect Av ◎
" Robt L (Mary R) slsmn King Cor Trailer Rentals h98 N Fernwood Av
" Roma P Mrs counselor Dunedin Sr Hi Sch r1672 S Prescott Av
" Ronald Jr (Janice R) v-pres Allen Homes h909 Bruce Av ◎
" Violanta M Mrs opr Continental Coiffeurs By Keith r238 Kakusha Mobil Pk
Fitzgibbon Geo (Mary A) h2061 Envoy Ct ◎

Fitzhugh Clark retd h211 Flamingo Rd ◎
Fitzmaurice Chas H (Barbara) retd h1791 Pasadena Dr (D) ◎
Fitzner Bruno H (Hildegard G) retd h2630 Pagoda Dr ◎
" Irving H (Virginia M) retd h3448 19th Pl SW (L) ◎
Fitzpatrick Alvin (Virginia) retd h730 South Gate Mobl Home Park
" Carlean R Mrs h707 Seminole St
" Dorothy G Mrs tchr North Ward Elem Sch r1469 S Betty La
" Edw cleanupmn Larry Dimmitt Inc h1403 Taft Av ◎
" Eliz T retd h813 Jacaranda Dr (L) ◎
" James B (Joyce C) sec-treas Pinellas Block & Cement h2135 Victory Av (L) ◎
" Mary F studt r1469 S Betty La
" Morris (Wililie M) sanitation wkr City Sanitation Div h1134½ La Salle St
" Richd E (Shirley) party chf County Eng Dept rSt Petersburg Fla
" Robt J (Dorothy G) management consultant Miami Fla h1469 S Betty La ◎
" Toni J retd h813 Jacaranda Dr (L) ◎
Fitz Randolph Elston (Edith) retd r644 Melissa Rd (D)
Fitzsimmons Idell E Mrs slswn Rutland's r1350 9th St SW (L)
" M Charles E (Molly) retd h5490 Roosevelt Blvd Rt 1 ◎
Fitzsimons Frank W (Idell E) bodymn Sanders Cadillac h1350 9th St SW (L) ◎
" Helen S Mrs h501 Mandalay Av Apt H23
Five-Eight-O Beauty Salon (Mrs Dorothy L Dyer Mrs Margt Dold) 1430 Main St (D)
Five-Eight-Oh Trailer Park (Forest B Yates) 2400 State Rd 580
" Palms Apartments The (Peter J Palms) 681 Bay Esplanade
" Points Building The 1012 Cleveland St
" Points Electric (Edw D Waugh) appliances 1111 Cleveland St

FIVE POINTS SUNDRY (Barbara W Clem), Sundries, Pool Room, Restaurant And Groceries, 1105 Cleveland St, Tel 446-9812

Fivecoat Danny J (Ila F) policemn City Police Dept h7273 Darien Way ◎
" Stanley (Cynthia L) hlpr RJ&J Home Improvement h1879 Overbrook Av
Fix Florence J (Wid Herbert J) h1101 Victoria Dr (D) Apt 6
" Fred A (Iva F) retd h13069 Robin La (L) ◎
Fixler Harry N (Ruth E) retd h1287 Tea House Dr ◎
Fizley Fred (Sara Jayn) opr Sara Jayn Beauty Salon r1895 Lake Judy Lee Dr (L)
" Sara Jayn Mrs (Sara Jayn Beauty Salon) r1895 Lake Judy Lee Dr (L)
Fizur J J clk Al Stone Plmb rRedington Shore Fla
Fjellman Philip C (Ethel C) retd h143 Island Way Apt 4
Flack Helen C Mrs dental asst Wm O Van Brunt r1600 Jeffords
" Jessie S Mrs h255 Boulevard Trailer Park
" Lloyd (Liza) retd h185 Ulmerton Rd (L)
" Ralph (Helen) eng Honeywell h1600 Jeffords St ◎
Flager Milton hlpr Madison Av Community Center r1141 Alma St
Flagg A James h400 S Arcturas Av Apt 1
" Helen E (Wid Winthrop M) tchr Mildred Helms Elem Sch h409 Patricia Av ◎
Flagler Henry T r309 Le Beau St
" Milton recreation asst City Pks & Recreation r1146 Alma St
Flaherty H J retd h1433 S Belcher Rd Apt 3g ◎
" Joseph J (Claire B) (Mamac Apts) h462 East Shore Dr ◎
" Marion L (Wid Charles T) (Flaherty Trailer Sups) h1505 N Clearwater-Largo Rd (L) ◎
" Thelma M Mrs tchr Dunedin Elem Sch r1425 Norwood Av
" Thos J (Thelma M) retd h1425 Norwood Av ◎

FLAHERTY TRAILER SUPPLIES (Mrs Marion L Flaherty), Trailer Parts And Equipment, 1505 N Clearwater-Largo Rd (Largo), Tel 581-2440

Flahive John T (Kath M) v-pres-trust ofcr Pinellas Central Bk & Tr h101 Palm Dr (L) ◎
Flaig Alice E Mrs h966 9th Av NW (L) ◎
Flair Dry Cleaning (Einstein Boykins) 1102 Tangerine St
Flamingo Apartments (Joseph H Fletcher) 450 N Gulf View Blvd
" Apartments (Joseph H Fletcher) 453 N Gulf View Blvd
Flammer Karl F (Nancy J) v-pres Greer-Flammer Ford h7 Eagle La (D) ◎
" Richd B (Courtney A) pres Interbay Corp h1016 Woodruff Av ◎
" Russell B (Marguerite B) loan clk Natl Bank Of Tampa h615 S Highland Av ◎
Flanagan James J (Blanche S) retd h306 Buttonwood La (L) ◎
" John P (Helen V) eng Honeywell h1444 Eastfield Dr ◎
Flanary Betty J Mrs (Springtime Day Nursery) r1620 N Betty La
" Harry W Jr (Betty J) (Springtime Day Nursery) h1620 N Betty La ◎
Flanders Bradford P (Helen) personnel ofc Aerospace h724 4th Av NE (L) ◎
" Evelyn B retd h2944 W Bay Dr (L) Apt 105
" Geo (Mary F) retd h2301 Chaucer St ◎
" Porter (Janet) retd h148 5th St (D) ◎
Flandreau Alan B (Louise A) serv mgr B & D Heating & Air Conditioning h1824 Owen Dr ◎

FLANDREAU ALFRED H (Audrey R) Mgr Suburban Propane, 1611 Clearwater-Largo Rd S (33516), Tel 581-2843, H1497 Fairway Dr (Dunedin), Tel 733-8478

" Alice J Mrs ofc sec Norman R Steuer h1870 Springtime Av
Flanigan Lloyd A emp St Pete Jr College rSt Petersburg Fla
" Robt W (Vera M) (Bob Flanigan's Barber Shop) h2031 Croydon Dr ◎
" Vera M Mrs (Vera's Beauty Salon) r2031 Croydon Dr
" Wm W (Sandra A) cable splicer Genl Tel h10 Oakwood Dr ◎
Flannagan Roy K (Evelyn R) (Flannagan's Citgo Serv) h644 Melissa Rd (D) ◎
Flannagan's Citgo Service (Roy K Flannagan) 201 N Ft Harrison Av
Flannery Irene G nurses aide Sun Coast Osteo Hosp r601 Greenwood Av
Flannigan Marie (Wid Robt) h2111 Alamanda Dr ◎
Flasco James J (Florence E) (Casa Rosa Apt Motel) h200 Brightwater Dr ◎
Flass Francis C (Alma M) plant wkr Honeywell h1721 E Lagoon Cir ◎
" Jacquelynn A studt r1721 E Lagoon Cir
Flatten Harold D (Rosa M) purch agt dir Honeywell h1348 Buckingham Dr ◎
Flautz Karl J (Alma E) retd h1746 Ashton Abbey Rd ◎
Flavell Abbie D (Wid Alfred J) h148 W Mineola Dr (L) ◎
Flavia Dianne M ofc mgr Gordons Jewlrs r1914 Valley Dr (D)
" Vincent T (Mary) zone supvr Gordon's Jwlrs h1914 Valley Dr (D) ◎
Fleak Robt B (Vern L) retd h2201 Harbor Heights Dr (L) ◎
Flechsig Alice F (Wid Herman J) h1117 Belleair Rd ◎
Fleck A H h5 Gateshead Dr (D) Apt 201 ◎
" Dorothy A Mrs h880 Mandalay Av Apt 910
" Henry (Mary J) slsmn Graham-Jones Paper h1036 Jackson St (L) ◎
" Mary J Mrs signature control Bk Of Clwtr r1036 Jackson St (L)
" May M (Wid Wm A) h110 Plaza Pines Trailer Park
Fleegal Clinton (Sara) h414 Bay-Aristocrat
Fleeman E Thos (Bessie M) opr H P Hood & Sons h650 Melissa Rd (D) ◎
" Glenna L h3153 Karen Av (L)
" Robt L (Hope D) tool die mkr Amp Inc h509 4th Av NE (L) ◎
Fleenor Bruce W (Cynthia A) tech Aero Comm Systems h910 15th Av SW (L) ◎
" Jack H pntr Fairchild-Hiller h3496 19th Pl SW (L) ◎
" Jennings W driver Clwtr Lndry r1670 Idle Dr
" Stuard J (Josie R) retd h1670 Idle Dr ◎
" Woodrow slsmn Clwtr Lndry r1670 Idle Dr
Fleetwood Grocery (Mrs Alice C Knuth) 901 S Greenwood Av
" Manor Apartments Hugh E Parrish Pres 801 S Greenwood Av
Fleischaker Alvin Jr (Joyce S) v-pres Del Tufts Inc h12646 Hibiscus Rd (L) ◎
" Stephen H (Rosalie L) computer opr Del Tufts h1189 Sedeeva St
Fleischer Glenn V (Frances M) eng Gen Tel h1515 W Oakadia Dr ◎
" Herbert C (Hildreth S) retd h3131 Downing St ◎
" Rachel A (Wid Henry) h713 Lembo Cir Apt 4
" Susan studt r1515 W Oakadia Dr
Fleisher Arden F (Ruth D) tech Honeywell h2039 Rebecca Dr ◎
" I Sidney (Carrie M) acct h227 Green Acres Mobl Home Pk
" Ruth D Mrs recpt Aronoff Chiropractic Clinic r2039 Rebecca Dr
Fleissner John C (Mathilda) retd h2171 E Euclid Cir ◎
Flemer Geo R II (Mary W) slsmn Hood's Milk h1014 N Haines Rd ◎
Fleming Alice Mrs slswn Maas Bros rHoliday Fla
" Andrew E (Laurietta) h300 N Osceola Av Apt 3d ◎

BUD'S ELECTRIC MOTOR SERVICE
Motors
FACTORY AUTHORIZED SALES and SERVICE
- Wagner Motors
- Emerson Motors
- Morothon Motors
- A.O. Smith Motors
- F & W Pumps
- Bor-Brook Fans
- U. S. Seals
- Century Electric
- Stainless Steel Metolizing

405 S. Missouri Av.
Tels. 446-3130 and 446-3897
Res. Tel. 584-5541

U The Alphabetical Section to
S get Complete Information on
E a person or firm.

LENNOX
TACK & WARREN, Inc.
HEATING AND AIR CONDITIONING
ROOFING — SHEET METAL WORK
806 Pierce St.
(See Page 4 Buyers' Guide)
LENNOX
Phone 446-5014

HAROLD A. BJORK
REAL ESTATE
Homes
Conventional
FHA and VA
Financed
Mrs. Virginia C. Bjork
Contractor
FINE HOMES
COMMERCIAL BUILDINGS
1700 NURSERY RD.
PHONE 446-0225
(See Page 75 Buyers' Guide)

FLEMING
" Arth J atndt Thomas Citgo Serv r1106 N Greenwood Av
" Bud (Viola J) winter res h2247 Habersham Dr ◎
" Donie R Mrs h1009 Jackson St (L) ◎
" Evelyn D (Wid Roy W) h308 Carl Av (B) ◎
" Frank tailor Schwobilt Clothes rBeacon Square Fla
" Jack buyer Eckerd Drugs rSt Petersburg Fla
" James (Eleanore M) retd h1404 S Hillcrest Av ◎
" James C (Louise F) phys 833 Milwaukee Av (D) h205 Palm Island NW ◎
" Jerry H linemn Genl Tel r1009 Jackson St (L)
" Joseph W (Agnes A) retd h103 N Comet Av ◎
" Linn E (Esther) slsmn L C Cassidy & Sons h1916 Ridgewood Dr ◎
" Lydia M Mrs h1020 1st Av NW (L) ◎
" Lyle B USA r1009 Jackson St (L)
" Merlin D (Muriel M) slsmn Russ Hoy h940 Narcissus Av
" Nancy J ofc sec Morton Plant Hosp r2247 Habersham Dr
" Patricia A nurse Morton Plant Hosp r2247 Habersham Dr
" Richd G (Norma P) USN h7196 Darien Way ◎
" Robt W (Lois G) retd h2534 Burnice Dr ◎
" Roy E (Margt S) (Seavy Lumber) h1566 Laura St ◎
" Sadie Mrs emp Pixie Playmates h700 5th St S (SH) ◎
" Sharron E r1009 Jackson St (L)
" Timothy studt r940 Narcissus Av
" Wm G (Mary N) retd h610 Edgewater Dr (D) Apt 8
" Wm H retd h2149 Riviera Dr ◎
Flemings Elwood L (Peggy M) rtemn Sun Beam Bakery h1887 Cameo Way (L) ◎
" Maurice J studt r1887 Cameo Way (L)
Flemion Charles E Jr real est h2070 Burnice Dr ◎
Flemm Eug W studt r1615 Santa Anna Dr (D)
" Julius E (Helen F) retd h1615 Santa Anna Dr (D) ◎
Flemming Al slsmn Sunbeam Bakers rSt Petersburg Fla
" H (Jane) eng Honeywell h1566 Pennwood Cir N ◎
" Peggy studt r1566 Pennwood Cir N
" Wilhelmina (Wid Otto P) retd h1528 Lime St ◎
Flener J Elmer h37 Bayview Trailer Park
Flesch Robt A (Lynda L) optom 1484 S Belcher Rd h1611 Bravo Dr ◎
Fletcher Albert H Rev (Lucille M) pastor First Wesleyan Meth Ch h1700 Ridgeway Dr ◎
" Barry K USMC r1512 Stevenson Dr
" Charles D (Helen K) purch agt Celotex Corp h2252 Hennesen Dr ◎
" D Ray (Kath E) lawn serv 1644 S Greenwood Av h1644 S Greenwood Av ◎
" Douglas J (Florence G) training mgr Geo Washington Life Ins h1053 Jackson St (L) ◎
" Edw A retd h310 N Mars Av
" Eudora Mrs r1350 Regina Dr W (L)
" Fred F (Eliz T) retd h2623 Renatta Dr (BB) ◎
" Garrte (Patricia A) mech Open Road Campers h1030 Woodbrook Dr (L) ◎
" Geo W (Alice S) retd h1292 Everglades Av ◎
" Geo W (Edna E) h1621 Indian Rocks Rd (B) ◎
" Gerald G stock clk A&P h2743 Shaddock Dr ◎
" Gordon K (Helen V) electn h1512 Stevenson Dr ◎
" H Roberta Mrs r1531 Levern St
" Hiram B (Imogene E) retd h1701 Cardinal Dr ◎
" Hugh emp Std Oil h1602 N Ft Harrison Av Apt 8
" Jean C (Wid Gerald W) h210 Green Acres Mobl Home Pk
" Jeanne W drftswn Wakeling Levison Williams & Walker h1824 San Mateo Dr (D)
" Jenny E studt r450½ N Gulf View Blvd
" John R (Florence V) retd h1909 E Fairway Cir (D) ◎
" Joseph (Jayne R) studt r450½ N Gulf View Blvd
" Joseph H (Hazel K) (Flamingo Apts) h450½ N Gulf View Blvd ◎
" Lorraine L Mrs tchr Largo Central Sch r4566 Harbor Hills Dr (L)
" Lucille tchr Headstart Kindergarten r1700 Ridge Way Dr
" Lucius E plant opr Fla Pwr h1317 Dorothy Dr ◎
" Mary V (Wid Edgar G) r310 N Mars Av
" Norma tchr South Ward Elem Sch r1362 Williams Dr
" Norma Mrs ofc sec Genl Elec h1049 Okeechobee St N (SH) ◎
" Norman L (Christy A) cable splicer Genl Tel h2009 Lake Citrus Dr ◎
" Paul C fla div mgr Foremost Ins rTallahassee Fla
" Robt (Rose L) retd h1526 S Sadlon Av

FLETCHER
" Robt B (Mary P) retd h355 Shirley Av (B) ◎
" Robt J (Lucille) (Fletcher's Harley Davidson Sls) rSt Petersburg Fla
" Steph studt r1700 Ridgeway Dr
" Thos tchr Safety Harbor Jr Hi r2591 Keene Park Dr (L)
" Thos E (Ruth E) retd h701 Edenville Av ◎
" Verna M (Wid John J) h1790 Santa Barbara Dr (D) ◎
" Wilford E (Lorraine M) stone contr h4566 Harbor Hills Dr (L) ◎
" Wm lab D Sanitation Dept r427 Jackson St (D)
" Wm M Jr (Norma) merchandise mgr Montgy Ward h1362 Williams Dr ◎
Fletcher's Harley Davidson Sales (Robt J Fletcher) motorcycles 1711 S Missouri Av
Flick Frank P (Margt K) retd h571 Lentz Rd (BB) ◎
" Gregory studt r810 Jacaranda Dr (L)
" Herbert G (Beatrice) retd h931 Lakeside Park
" Jean L Mrs ofc clk Morton Plant Hosp h810 Jacaranda Dr (L) ◎
" Justin T (Juanita F) retd h805 Royal Dr (L) ◎
" Mabel (Wid W A) retd h152 Plumosa Dr (L) ◎
" Stella M (Wid Edw) retd h123 Joyland Trailer Park
Flickinger Alice U (Wid Saml L) h1009 Osage St ◎
" Jessie M Mrs h958 Lyndhurst St (D) ◎
" Katherine P clk City Natl Bk r958 Lyndhurst St (D)
" Raymond E (Charlotte M) rental mgr Bruce Taylor Realtor h545 Lakeside Pl (L) ◎
Fliege Edythe h249 Jasper St (L) Lot 297
Fligle Goldie Mrs h501 Bay Breeze Trailer Park
Flint Geo S (Thelma G) v-pres First Natl Bk & Tr Co Of Dunedin h647 Broadway (D) ◎
" John (Barbara J) plmb h1010½ Rosery Rd NW (L)
" Larry (Alberta C) atndt Imperial Gas Sta h400 Braginton St ◎
" Roy (Mabel) retd h3163 Huntington Dr N (L) ◎
Flippen Bradley B (Frances M) retd h409 Pleasant St
Flipse Shirley V (Wid Marinus A) dietary clk Mease Hosp & Clinic h1860 Pinehurst Rd (D) ◎
Flischel Bernard (Rosalyn W) h310 5th Av SW (L)
" Rosalyn W Mrs cash County Water Sys r310 5th Av SW (L)
Flitter Wm H (Muriel C) h973 Howard Av (D) ◎
Flizak Christopher (Ivana) h324 David Av ◎
Floch Leeora (Wid Gordon A) h101 Palmetto La (L) ◎
Floescher Bernice G Mrs h273 W Overbrook St (L) ◎
Flohr Alfonso bag boy Kwik Chek rIndian Rocks Beach Fla
Flood Hetty E retd r1010 Osage St
" Marie L (Wid Wm J) h267 Sunny Grove
" Russell (Mildred W) retd h2825 Sunset Point Rd ◎
" Wm E (Cornelia E) retd h1737 Apache Trail ◎
Floodquist Gustav A (Helga V) (Gus American Serv) h1537 Kurt La ◎
" Helga V Mrs (Gus American Serv) r1537 Kurt La

FLOOR MASTERS INC, Paul K Boucher Pres, Kenneth H Boucher V-Pres, Mrs P Marjorie Boucher Sec-Treas, Floor Contractors, Floor Coverings Of All Kinds, Free Estimates, No Obligation, Guaranteed Work, Our Specialty, Oak Parquet, Solid Vinyl, Tile And Linoleum, Serving Pinellas County Since 1953, 103 N Greenwood Av (33515), Tels 444-8711 And 447-5305 (See Page 42 Buyers' Guide)

Flora Clinton R (Mary) retd h423 Bamboo La (L) ◎
" Glenn E (Edith) h1637 Elizabeth La ◎
" Howard h1135 Eugenia St
Floral Garden Apartments (A Tony Tubolino) 501 36th St SE (L)
" Garden Apartments A(a Tony Tubolino) 3570 Gardenia Pl
Flores Sue B Mrs tchr Head Start Child Developement & Family Serv h631 San Roy Dr S (D) ◎
Florian Peter (Katherine G) retd h1320 Lakeview Rd ◎
Florida Acres Of Clearwater Inc John M Weis V-Pres real est 1347 Court St

FLORIDA BEACON COLLEGE & SEMINARY, Dr Chas M Leaming Pres, W Rollie Clark, Exec V-Pres, Adrian Blanton Dean, Ruth R Jones Administrative Asst, A Small Christian College, Co-Educational, Interdenominational, Evangelical, High Standards, Careful Training, Approved Credits 6900 142d Av N (33516), Tel 531-4498 Or PO Box 12815, St Petersburg (33733), Tel 829-0601

" Bottles Inc Kenneth W Walters Pres Joseph A Sharpe V- Pres Robt Meyer Sec-Treas mfrs 523 Commerce Dr S (L)

WHO SELLS IT?
IS ANSWERED BY THE CLASSIFIED
BUSINESS LISTS IN THIS DIRECTORY

McGee Electric Inc.
CONTRACTING AND REPAIRING
WIRING — FIXTURES — ELECTRIC HEATING
601 N. Myrtle Ave., Clearwater
(See Page 41 Buyers' Guide)
Phone 446-9548

BABY CHIX
BRANDENBURG FEED STORE
HATCHERY
POULTRY FEEDS
FERTILIZER - SEEDS - GARDEN SUPPLIES
OFFICE and FEED STORE 735 RAILROAD AVE. (DUNEDIN)
ROBERT J. McMULLEN ENTERPRISES, Inc.
FEED STORE PHONE 733-5050
OFFICE PHONE 733-3050
(See Page 41 Buyers' Guide)

FLORIDA

" Communications & Electronics Inc W A Molander Pres N D Southerly V-Pres W R Watts Sec-Treas electronic mfg 800 Belleair Rd
" Concrete Structures (Kenneth M Brown) bldg contrs 421 N Haines Rd
" Council For The Blind 640 Cleveland St
" Council For The Blind Stand Kenneth M Phillips Mgr 315 Haven St Lobby

" Culvert Mfg Inc Richard A Holcomb V-Pres 2148 Pine Forest Dr
" Custom Homes Inc Wendell L Simmons Pres Harold Casmer V-Pres genl contrs 2409 Williams Dr
" Fabrics Of Clearwater Inc Phillip R Slagle Pres drapery mfgs 1245 N Hercules Av

" Forest Products Inc John W Mc Cain Pres Mrs Fay N Mc Cain Sec Treas 2049 Calumet St
" Garden Apartments Edwin M Green Mgr 2665 Gulf-To- Bay Blvd
" Gas Transmission Co Robt Akins Mgr 870 2d St N (SH)

FLORIDA GULF COAST ART CENTER INC, Ralph N King Pres, Ronald E Kinney V-Pres, Florence R Menzies Sec, James W S Aylward Treas, Mrs F B Emrich Jr Asst Sec, J Tweed McMullen Counsel, Art Galleries 111 Manatee Rd (Belleair), Tel 584-8557

" Health Agency Inc Wm A Whalen Pres Vernon D Blough Exec V-Pres D Quinn Treas ins 302 S Jupiter Av

FLORIDA HEALTH AGENCY OF DUNEDIN, Life, Disability And Hospitalization Insurance 1119 Pinehurst Rd (Dunedin) Tel 733-6869

" I Q Computer Jerome Wayno Pres Mrs Rita A Wayno Sec- Treas sls & serv 1476 Highland Cir
" Management Association Inc Harold Fairman Pres consultants 1701 Drew St Rm 4

FLORIDA MOBILE HOME OWNERS BUREAU INC Information And Service For Mobile Home Owners And Prospective Owners, New And Used Mobile Home Brokerage, Publishers, Florida Mobile Home Owners Guide, Park Consultants Development, 2260 Gulf-To-Bay Blvd (33515), Tels 446-7419 And 446-3555

" Nurses Association (Dist 33) Mrs Dorothy L Fredrickson Dir Registrar 532½ S Ft Harrison Av Rm 7

FLORIDA POWER CORP

S R COLEY, DISTRICT MANAGER
BE MODERN-LIVE ELECTRICALLY
908 CLEVELAND ST
TELEPHONE 442-0411

" Queen (Wm Meyer) sightseeing boat Clearwater Marina (CB)

FLORIDA REAL ESTATE COMMISSION, George J Saunders, Charles F Borer Investigators 3110 1st Av N, Suite 2A, (St Petersburg, Fla; 33713), Tel 894-5019

FLORIDA REALTY SALES OF CLEARWATER (Fred T Menges), Realtor, Exchangor, Lots, Homes, Acreage, Income, Commercial 1722 N Fort Harrison Av (33515), Tel 446-1074

" Septic Tank Co (Mrs Ruth C Smith) 1689 US Hwy 19 S
" Shoe Service (Billy J Adams) reprs 1267 S Missouri Av
" Shoe Service (Bill Adams) 1251 N Missouri Av (L)
" Sleep Shops (Joseph J Afonso) 1223 N Hercules Av

FLORIDA–STATE OF
ATTORNEY, James T Russell, 103 Court House 324 S Fort Harrison Av, Tels 446-3344 And 446-7161
CIRCUIT COURT (Criminal Div), 315 Haven St Rm 480
SUPPORT DIVISION, James T Russell, 324 S Fort Harrison Av Rm 109, Tel 446-7161
DEPARTMENT OF AGRICULTURE
DIVISION OF PLANT INDUSTRY, Lester B Hill Supvr Insp, Regional Ofc 450 3d St SE (L), Tel 584-3596
DEPARTMENT OF EDUCATION
DIVISION OF VOCATIONAL REHABILITATION SERVICE, M A Hofmeister Dist Dir, 3820 Central Av, St Petersburg, Fla (33711), Tel 896-4177
LOCAL OFFICE, Donald A Butler Counselor, 905 S Fort Harrison Av, Tel 446-5045
DEPARTMENT OF INDUSTRIAL SAFETY, Russell F Holdren Safety Rep, 2312 Gulf-To-Bay Blvd, Tel 447-3537

FLORIDA—STATE OF—Contd
DEPARTMENT OF PUBLIC WELFARE
DISTRICT NO 4, Mrs Sara M Knutson Supvr, 309 S Garden Av, Tel 442-2141
DRIVERS LICENSE OFFICE, H B Peterson Supvr, 2659 Gulf-To-Bay Blvd, Tel 726-2001
INDUSTRIAL COMMISSION
FLORIDA INDUSTRIAL COMMISSION, FLORIDA STATE EMPLOYMENT SERVICE, Louis E Frey Mgr, 2312 Gulf-To-Bay Blvd (33515), Tel 442-5151
UNEMPLOYMENT COMPENSATION DIVISION FIELD OFFICE, Robert W Cloud Dist Supvr, 2312 Gulf-To-Bay Blvd, Tel 442-5151, St Petersburg, Fla Office, Tel 896-6651
NATIONAL GUARD ARMORY, 706 N Missouri Av, Tel 442-9719
NATIONAL GUARD COMPANY A, 2d BATTALION, 124th INFANTRY, Kent R Petelle Commander, 706 N Missouri Av, Tel 442-9719
PROBATION AND PAROLE COMMISSION, Howard H Sullivan Dist Supvr, 104 Court House 324 S Fort Harrison Av, Tel 446-0156
REVENUE COMMISSION, Marvin L Dyal Area Supvr, 719 S Fort Harrison Av, Tel 446-9104
ROAD DEPARTMENT, Mike N Zembillas Res Eng, 3204 Gulf-To-Bay Blvd, Tel 726-1131
SENATOR, Harold S Wilson, 307 S Osceola Av
SIXTH JUDICIAL CIRCUIT COURT, Hon Robert L Williams Hon Billy J Driver, Hon Charles R Holly And Charles M Phillips Judges, 315 Haven St Rms 483-494 -495 And 497, Tel 446-7161

" Statistical Service (Clarence E Mishler) 27 N Garden Av
" Water Softener Co 1775 S Clearwater-Largo Rd
" Western Co (Milton F Kroesch) refrgr sups 1591 N Hercules Av
Florio Mary H Mrs recpt Jerry Jannelli r1017 Britton St (L)
" Vincent (Mary H) tech Arcade TV Serv h1017 Britton St (L) ◎
Floro Alexander S (Martha R) glazier Walker Glass h2766 US Hwy 19 N Lot 74
Floroy Apartments 413 W Bay Dr (L)
Flory Arth F Jr retd h520 4th Av NE (L)
" Charles (Anna) retd h223 Glen Ellen Ct
" Geo D (Myrtle M) lawn serv h1699 Summerdale Dr ◎
" Hazel G Mrs (Bill & Hazel's Super Beauty Shop) r2266 Dart Av (L)
" Maude R (Wid Lawrence P) h163 3d St NW (L) ◎
" Sharon studt r2266 Dart Av (L)
" Willis E (Hazel G) (Bill & Hazel's Super Beauty Shop) h2266 Dart Av (L) ◎
Flotkin S P (Olive L) retd h405 Heron Rd ◎
Flournoy Barbara A studt r222 Watkins Rd (B)
" Dorothy B Mrs sec-treas Flournoy Elec r222 Watkins Rd

FLOURNOY ELECTRIC CO INC

J H FLOURNOY
PRESIDENT
ROSCOE C "JIM" WOOTEN JR
VICE-PRESIDENT
MRS DOROTHY B FLOURNOY
SECRETARY-TREASURER
ELECTRICAL CONTRACTORS
INDUSTRIAL-COMMERCIAL
TELEPHONE 442-3116

" James H (Dorothy E) pres Flournoy Elec h222 Watkins Rd (B) ◎
Flowers Bonnie V (Wid Ernest E) retd h2529 Sunset Dr (L) ◎

FLOWERS BY DENNIS (Dennis And Mrs Artemis Y Becatoris) Over 30 Years In Business, One Of The Largest Flower Shops In Clearwater, Impressive Funeral Designs, Exquisite Bridal Bouquets, Anniversary, Birthday, Baby Arrangements, Corsages, Cut Flowers, Free Delivery, 301 S Fort Harrison Av, Tel 446-6117

" Charles K (Sharon K) stock clk Winn Dixie h1006 Seminole St
" Ellsworth J (Ruth B) retd h910 Crosley Dr (D) ◎
" Eloise h1008 Grant St Apt 3
" Isadora J (Wid Danl) h909 Howard St
" John M (Shirley J) eng Honeywell h2764 Bay Breeze Ter (L) ◎
" Kenneth R (Loraine S) pres First Natl Bank & Tr Of Dunedin h255 Locklie St (D) ◎
" Margo S Mrs musician h111 Orangeview Av ◎
" Patricia studt r111 Orangeview Av
" Wayne D (Eliz L) retd h12577 138th St N (L) ◎
Floyd Barbara P nurses aide trainee Sun Coast Osteo Hosp r12930 Campbell La (L)
" Buddy emp Aerosonics r640 Chestnut St
" Charles (Addie B) citrus wkr h915 Engman St ◎
" Clara E (Wid Marvin Q) h1737 Grove Dr ◎

Beltone
HEARING SERVICE
ERNST R. SCHNEIDER
Authorized Dealer
HEARING AIDS AND AUDIOMETERS
FREE ELECTRONIC ANALYSIS
36 N. FORT HARRISON AV. 33515
PHONE 446-3738
(See Page 49 Buyers' Guide)

More goods are bought and sold through the Classified Business Lists of the Directory than by any other medium on earth.

Paper Hangers

GEORGE P. BELLIS

There Is No Substitute For . . . QUALITY WORKMANSHIP

WALL COVERINGS

FOILS

MURALS and SCENICS

Call Before 8:00 AM or After 6:00 PM

Tel. 442-2471

830 Tuskawilla St. (33516)

(See Page 66 Buyers' Guide)

WHO SELLS IT?

IS ANSWERED BY THE CLASSIFIED BUSINESS LISTS IN THIS DIRECTORY

CLEARWATER - LARGO

REAL ESTATE

ROBERT E. BURBANK, Broker

Homes, Lots, Commercial, Acreage, Waterfronts, Rentals, Income Property

Burbank Bldg., 380 N. Clearwater - Largo Rd., (Alt. 19) Largo, Fla.
30 Sunshine Mall

(See Page 70 Buyers' Guide)

Phone 584-7628
Tel. 446-2329

FLOYD
" David r1950 Carlos Av
" Donald (Mary) h11a Gulf Breeze Trailer Ct
" Donald J (Lila D) retd h640 Chestnut St ◎
" Doris H Mrs retd h140 Overbrook Blvd (L) ◎
" E Jane Mrs sec County Civil & Criminal Ct Of Record r2405 Hillsdale Av (L)
" Frazier sanitation wkr City Sanitation Div r701 Eldridge St
" French E (Ada E) retd h619 Pineland Av (B) ◎
" Harold D (Emily B) slsmn La Rosa Co h1759 Lucas Dr ◎
" Hubert (Kath) retd h2511 E Bay Dr
" Jackson C (Jewel T) (Hefco Co) h1950 Carlos Av ◎
" Johnnie (Maggie L) retd h104 S Washington Av
" Jordan retd r915 Engman St
" Josephine r316 Bluff View Dr (BB)
" Leroy (Mary) lab City Sanitation Div r707½ N Garden Av
" Lottie (Wid Alf) maid h1405 Pennsylvania Av ◎
" Marvin M (E Jane) sec-treas Stereo City r2405 Hillsdale Av (L)
" Quillie R (Lillian M) mtce hlpr D Street Dept h110 Emerald La (L) ◎
" Robt E (Faye A) electn h23 Kenwood Dr ◎
" Rufus M slsmn Borden's Dairy r1592 Magnolia Dr
" Sam (Fannie) lab Pinellas Lbr hGreenwood Apartments Apt 3
" Silas (Josephine) driver Tempaco Inc h1003a La Salle St
" Thos (Rosetta F) h702 N Myrtle Av
" Z Matthew (Ethyl L) h1028 10th Av NW (L) ◎
Fludovich Ruth E (Wid Peter M) clk County Tax Assessor h1880 Gilbert St ◎
Fluent Wayne J Jr (Harriett M) components eng Honeywell h1660 Bravo Dr
Fluett Edw N (Dorothy) retd h171 Sunny Grove
Fluff N' Puff Poodle Salon (Mrs Florence Bell) 1629 S Missouri Av
Flunder Eva M (Wid Philip) retd h412 Harbor View La (L) ◎
Flure Joyce H Mrs clk Credit Bur Of Clwtr r461 Deville Dr (L)
" Julius S h461 De Ville Dr (L) ◎
Flush Wall Radio Co Le Roy Schenck Pres mfrs 1012 Cleveland St
Flutie Harold (Lois) (Geo Brown Auction Gallery) h28 N Pine Cir (B) ◎
Fly James G studt r107 Gulf View Dr (L)
" Suzanne B Mrs h107 Gulf View Dr (L) ◎

FLYING NEEDLES THE (Mrs Lee B Gardner), Imported Domestic Yarns, Needle Point, Free Instructions, Crewel Embroidery, Hand Made Sweaters, 605 Indian Rocks Rd (Belleair), Tel 442-7056

Flynn Anton (Flora J) winter res h2064 Brampton Rd ◎
" Christopher USA r1474 Laconia Dr
" Danl J studt r1474 Laconia Dr
" David W (Helen M) mach opr Air Products h1305 Davis Rd (D) ◎
" Delores A (Wid Wm) emp Sunshine Shades h806½ Magnolia Dr
" Edw R (Katharyn B) sec Musicians Union Local 729 rSeminole Fla
" Eliz studt r1474 Laconia Dr
" James T (Marie P) retd h2126 Timber La ◎
" Janet Mrs proof opr Clwtr Beach Bank r302 Alcove Trailer Park
" John G (Janet) jailer City Police Dept h302 Alcove Trailer Park
" Leo V retd h1400 Pine St ◎
" Linda studt r1305 Davis Rd (D)
" Lucia M Mrs ofc sec Charles S Baird rOzona Fla
" Mary (Wid Arth F) h2210 N Euclid Cir ◎
" Robt F (Jane H) computer opr Honeywell h1721 Newport La ◎
" Robt L (Nelta M) carp h1474 Laconia Dr ◎
" Robt T (Myrna R) trans agt Delta Air Lines h90 Avon Dr (SH) ◎
Foat Ella E (Wid Ernest L) h1006 Jasmine Way ◎
Focardi Claude C (Nina M) pres Great Bay Distrs rSt Petersburg Fla
Fodell Veronica C (Wid Joseph F) clk in chg Sh Utility Dept h242 7th Av N (SH)
Foderingham Roger P (Mary C) (Royal Crown Roof Coating) h1936 Ashland Dr ◎
Foe Peter M (Joan) pres Franchised Serv h188 Brightwater Dr Apt 4
Foege Clara J (Wid Frank) retd h1331 Main St (D) Lot 7
Foehl Marie L Mrs bkpr C Dale Dykema rSt Petersburg Fla
Foelker Arth F (Dagny C) retd h1251 8th Av NE (L) ◎
" Fred L (Elsie G) h1730 Lake Av ◎
Foerste Geo P (Eva A) appr Fla Pwr r14437-116th Av N (L)
" Werner O Jr (Marietta J) dept mgr Sears h16 Jeff Rd (L) ◎
Foerster Gottfried J (Eliz) h2213 Coit Rd ◎
" Robt E retd h880 Mandalay Av Apt 719
Fogarty Brothers Transfer Teal Thomson Agt 210 Anna Av
" Laura G (Wid Clement) retd h2100 Nursery Rd Apt 7b ◎
" Mabel B (Wid Joseph) hBayview Gardens Apt 22e
" Mary M (Wid Thos F) h840 Lakeside Park
" Muriel A (Wid Clarence) h730 Patterson St ◎
Fogel Clara h415 Island Way Apt 10

FOGEL
" Richd A (Jean E) boat bldr Ross Yacht Serv h2109 N Hercules Av ◎
Fogg Adeline B (Wid Frank M) retd h1048 Lakeside Park
" Charles P (Margt M) h249 Jasper St (L) Lot 50
" Dallas W studt r1316 Hamlin Dr
" Edw C Jr (Myrtle G) retd h143 Bayside Dr (CB) ◎
" Reginald D (Mabel H) electronic tech Honeywell h1980 Sever Dr ◎
" Sherman (Esther) retd h150 5th St (D) ◎
" Simon W (Kath E) h20 S Mars Av ◎
" Thos F (Gertrude J) farmer h1316 Hamlin Dr ◎
Foggy Lomax (Miriam) retd h329 Embassy Mobile Home Park
Fogle D J h1429 Laura St Apt E
" Harold E (Kath S) (Pine Grove Motel & Trailer Ct) h2386 E Bay Dr ◎
" James M (Patricia C) studt h521 12th St NW (L)
" Patricia C Mrs tchr Largo Sr Hi Sch r521 12th St NW (L)
Fogleboch Merton L (Iola) retd h114 Lake Judy Lee Dr (L) ◎
Fohr Celeste C emp Sun Coast Osteo Hosp rSeminole Fla
Fojaco Victor (Eva) barber Play Boy Barber Shop rTampa Fla
Foky Louis (Irene) retd h bx456 Roosevelt Blvd Rt 1
Folden Larry agt The Prudential Life Inc rNew Port Richey Fla
Folds Glenn T (Grace M) sls rep R J Reynolds Tobacco h227 N Belcher Rd ◎
Foley Angie C tchr Ponce De Leon Elem Sch r18206 Sunset Blvd
" Ann R x-ray tech Pasadena Hosp h934 Eldorado Av
" Anna M (Wid Geo E) h430 Mandalay Av
" Charlotte (Wid Roy J) winter res h6250 Roosevelt Blvd Rt 1 Lot 13
" Edw studt r305 6th Av SW (L)
" F S tchr Clwtr Spl Educ Center r13583 Croft Dr (L)
" Fred M (Jean D) exam FHA h2143 Oak Grove Dr ◎
" Iva Mrs h1040 Main St (D) Lot 31
" J M (Kath) winter res h980 7th St NW (L) Lot 55
" James R (Myra M) servmn Arab Termite & Pest Control Of Fla h2985 Englewood Dr (L) ◎
" Judith emp Honeywell r305 6th Av SW (L)
" Lilly C h549 Woodlawn St ◎
" Raymond R (Hattie E) jan Honeywell h305 6th Av SW (L) ◎
" Robt (Virginia T) insp Honeywell h902 S Palm Dr (L) ◎
" Robt R (Cath C) pntr h1251 7th Av NE (L) ◎
" Ronald studt r902 S Palm Dr (L)
" Thos (Kathleen) retd h2075 Dunston Cove Rd ◎
" Wm A (Agnes) retd h221 Crane Rd ◎
" Wm J (Frances E) retd h14698 63d Way N ◎
Folin Lyle (Betty) h531 Virginia St (D)
Folino Robt J h223 Island Way Apt 809
Folk Earl M (Dorothy A) retd h2460 Brentwood Dr ◎
Folkard Cecelia A winter res h142 Trailer City
Folkerth Harry L (Evelyn C) h1672 Arbor Dr ◎
Folks James E (Madeline C) dept mgr Maas Bros h1413 Cambridge Dr ◎
Follansbee Bess W (Wid Frank S) h1261 Franklin St
Follett Benj B (Electa H) retd h880 Mandalay Av Apt 1023
" Edwin P (Marguerite M) retd h1506 Picardy Cir ◎
" Emerson R auto equip opr i County Hwy Dept rSt Petersburg Fla
Folletti Ulysses V (Mable) retd h442 James St (D) Apt 8
Follin Faye (Wid Omar M) h98 Trailer City
" Virginia E tchr St Pete Jr College h300 Venetian Dr Apt 8
Follmer Camden D retd h115 S Keystone Dr
Follo John A (Angela C) v-pres Court Sq Auto Parts h709 Shady La ◎
" Phyllis A studt r709 Shady La
Folmer Wm J (Eliz A) retd h2649 Morningside Dr (C) ◎
Folsom Wm (Jessalyn) collr Seaboard Finance h309 Eldridge St
Foltz Betty A Mrs ofc sec Stanley Jwlrs rSt Petersburg Fla
" Douglas L (Geraldine) drftsmn Honeywell h1116 Phyllis Av (L) ◎
" Gerldine recpt James R Hayslett r1116 Phyllis (L)
Fones Jeffrey C (Karen J) h1610 S Evergreen Av
" Jeffrey C (Carol C) emp Jim Quinlam Chev h2028 Valencia Way
Fonger Gordon H (Esther W) retd h416 Laura St Apt 1
Font Jose A (Anna) electronics tech h1020 Mark Dr ◎
" Jose A Jr studt r1020 Mark Dr
Fontaine Adelard (Gladys) h46 Trailer City
" Albert P (Ida B) (Fontaine's Sunoco Serv) h1284 Michigan Blvd (D) ◎
" Craig W studt r3075 Los Altos Dr (BB) Apt A
" Ida B Mrs clk Dunedin Sr Hi Sch r1284 Michigan Blvd (D)
" James F (Ann) slsmn h2090 Ridgelane Rd ◎
" James P studt r1284 Michigan Blvd (D)
" Norman G (Martha) mgr Bendinger Bros r443 22nd St (BB)
" R Theron (Bette S) retd h663 Harbor Island ◎
" Virginia L Mrs recpt Christ Shuttleworth & Tench h3075 Los Altos Dr (BB) Apt A
Fontana Andrew J Jr (Ann H) eng IBM h12714 139th St N (L) ◎
" Arth E bldg contr 732 Mandalay Av h732 Mandalay Av ◎
Fontanetta Frank (Josephine J) chf eng Magnetic Sys h105 Bayside Dr (CB) ◎

DOUGLAS Manufacturing
ESTABLISHED 1948
AWNINGS — SCREEN ENCLOSURES — JALOUSIES — MIRRORS
1115 CLEVELAND ST., CLEARWATER (See Page 24 Buyers' Guide) PHONE 442-3158

FONTANETTA
" Regina agt Avis Rent-A-Car r105 Bayside (CB)
Fontes Anthony E (Anna E) retd h51 Rainbow Ct (L)
Foos Allen T (Josephine A) retd h2452 Baywood Dr E (D) ◎
Foote Clara R (Wid Geo B) h1219 Union St ◎
" Howard A (Madeline T) retd h1255 Caracas Av ◎
Footman Johnny (Maggie L) lab h1160½ Gould St
Foraker Paul I (Anna) retd h654 Frederica La (D) ◎
" Wm A (Hilda B) pntr contr 832 Pinellas St h832 Pinellas St
Forbell Elwood L (Ethel G) retd h1453 Rose St ◎
Forbes Alex M (Ida L) retd h209 Brightwater Dr Apt 1
" Annie M (Wid Henry) lpn Whitehouse Nursing Home h1642 Leisure Dr
" Donald W (Mildred C) mach opr Universal Cigar h812 E Druid Rd
" Dorothy S Mrs asst v-pres First Natl Bk Of Clwtr r1627 Sherwood St
" G Lester (Eliz B) retd h249 Jasper St (L) Lot 92
" Geo P retd h228 Main St (D) Apt 2
" James H retd h2224 Belmar Dr (L) ◎
" Kath H (Wid Fred W) h1016 10th Av NW (L) ◎
" Kathlyn H (Wid Chas S) retd h1460 Palmetto St ◎
" Mildred C Mrs ofc sec Cooper Rives & Baskin r812 E Druid Rd
" Robt G (Dorothy S) sec Clwtr Roof Trusses h1627 Sherwood St ◎
Force Inc Grant K Stageberg V-Pres fluid transf pumps mfrs agts 1453 Gulf-To-Bay Blvd
Forcella Anthony studt r1284 Caracas Av
" Anthony (Rosalie M) (A A A Auto Body Serv) h1284 Caracas Av ◎
" Felix (Marie P) retd h112 N Jupiter Av ◎
" John A mech A A A Auto Body Serv r1284 Caracas Av
Forcier Bessie B Mrs cafeteria mgr Dunedin Elem Sch rRd 1 Box 1303 Palm Harbor Fla
" Wm J (Margt P) meat ctr Publix Super Mkt h1304 Mary L Rd ◎
Forcione Robt R (Marianne H) drftsmn E&G h1540 Valencia St ◎
Ford Carl J (Ethel W) winter res h112 Robin Rd ◎
" Carol Mrs ofc sec Pt Belleair h320 Carl Av (B) ◎
" Cecile R Mrs reporter Dunedin Times h990 Crosley Dr (D) ◎
" Charles D (Ruth) retd h1810 Lombardy Dr ◎
" Donald (Patricia) h1370 Milton St ◎
" Dorothy A hBayview Gardens Apt 10d
" Dorsey B (Mary L) (Ford Realty) h1003 Pinebrook Dr ◎
" Elmer H (Pauline I) h104 Plaza Pines Trailer Park
" Ethel O (Wid Raymond M) h1266 Lady Marion La (D) ◎
" Evelyn G Mrs ofc sec Roy L Guy Real Est r1242 Robin Hood
" Ewdwin I Hon mun judge City Of B B r3396 Harbor Rd
" Flossie M studt r13264 120th La N (L)
" Frank F (Reatha) custdn Ridgecrest Elem Sch h13649 120th St N (L) ◎
" Frank F Jr studt r13649 120th St N (L)
" Frank H (Harriet H) tchr Dixie M Hollins Hi Sch h513 N Circle Dr (L) ◎
" Frankie M kitchen wkr Suncoast Hosp r424 B Street (B)
" Gene E (Linda D) operations agt Delta Air Lines h2719 Morningside Dr (C) ◎
" Geo W (Mary L) waiter H D Cafeteria h1401 Pearl St ◎
" Howard D (Jenny) retd h67 E Grosse Point Dr (L) ◎
" Hugh dentist 1200 S Highland Av h1300 S Hercules Av Apt 7 ◎
" J Loren (Eva M) retd h2747 Terrace Dr ◎
" Jack (Doris M) (Jack Ford Theatrical Agcy) h2050 Nigels Dr (D) ◎
" Jack Theatrical Agency (Jack Ford) 503 Cleveland St Rm 306
" James (Violene) roofer Griffith Roofing & Tile h1151 Tangerine St
" James A (Mary E) retd r1401 Pearl St
" James R (Barbara J) eng ECI h14920 Newport Rd ◎
" Jerry installer Fla Septic Tank rSt Petersburg Fla
" John H Jr v-pres All Weather Control Product h711 S Lincoln Av Apt C8
" John T (Lula P) atndt Dreyers Shell Serv h1432 Santa Anna Dr (D) ◎
" Johnny grove wkr r3024 Booth St (SH)
" Karl (Gladys G) retd h2881 Thornton Rd ◎
" Kenneth W (Bonnie I) (Dreyer's Shell Serv) h733 Athens St (D) ◎
" Larry B (Florence A) retd h1967 Allard Dr ◎
" Laura E Mrs winter res h175 S Seminole Blvd (L)
" Leonard G (Evelyn) slsmn Roy L Guy Real Est h1242 Robin Hood La (D) ◎
" Lester F (Ann A) retd h1745 Cleveland St ◎
" Lottie Mrs h3072 Clifton Ter (L)
" Lottie O retd h1449 Normandy Park Dr Apt 3i ◎
" Marguerite (Wid Charles) winter res h250 Scotland St (D)
" Mary A maid Tiki Gardens r13264 120th La N (L)
" Mary L Mrs slswn Ford Realty r1003 Pinebrook Dr
" Mildred H Mrs bkpr Clwtr Lbr r468 Helen St (D)
" Patricia Mrs nurses aide Community Hosp
" Ralph W (Evelyn M) retd h1599 Idle Dr ◎

FORD
" Ray W (Lillian P) supvr Light Hse For Blind h3738 14th Av SE (L) ◎
" Realty (Dorsey B Ford) 1834 Drew St
" Regina J (Wid Frank A) r1720 Rosery Rd NE (L)
" Ruby N Mrs kitchen hlpr i County Nursing Home r13264 120th La N (L)
" Russell (Kathleen) h2459 Nash St ◎
" Russell W (Lorraine F) retd h1308 S Madison Av ◎
" Saml (Ruby N) mtcemn County Water Sys h13264 120th La N (L) ◎
" Stewart (Myra) h803 Gulf-To-Bay Trailer Park
" Thos sanitation dept Largo Pub Wks Dept r15071 George Blvd
" Tom (Mary L) fruit picker Bilgore Packing h686 Pine Av (SH) ◎
" Tommie L (Lula M) fruit picker h3024 Booth St (SH) ◎
" Walter E h230 Donovan's Trailer Park
" Wendell (Carlene) mgr Food King h bx735 Belle Haven Dr Rt 2 ◎
" Willard E (Helen) retd h653 Lexington St (D) ◎
" Wyman R (Mildred P) h468 Helen St (D) ◎
Forde Barry V (Mary C) (Tanney & Forde) h2133 13th Av SW (L) ◎
" Charles P (Forde Radio & Tv) rIndian Rock's Beach Fla
" Radio & TV (Charles P Forde) 119 Indian Rocks Rd (L)
" Vincent J (Grace M) retd h203 Palm Dr (L) ◎
" Wm h2049 Temple Ter ◎
Fordham Bird (Wid Wm H) retd h542 Roanoke St (D) ◎
" Evelyn Mrs maid Golden Beach Motel h1250 Byron Av
" Lawrence A atndt Gulf To Bay Texaco rIndian Rocks Beach Fla
Foree Yvonne L tchr St Pete Jr College rSt Petersburg Fla
Forehand Albert (Naomi) retd h40 Bayview Trailer Park
" Della J (Wid Matthew N) h1615 Young Av ◎
" Elbert E (Grace I) wldr Allied Machinery h163 11th St SW (L) ◎
" Horace R (Effie E) nurserymn 1390 Belcher Rd (L) h1390 Belcher Rd (L) ◎
" John P r1627 S Myrtle Av
" L Paul (Gladys E) carp h1627 S Myrtle Av
Foreign Lyman D (Anne) hBayview Gardens Apt 7b
Foreman Frank W (Anna M) retd h125 Island Way Apt 5
" Harold retd h1469 Normandy Park Dr Apt 7a ◎
" Harry (Maude) winter res h1263 Palm St ◎
" Joseph R (Gail E) mgr Seven Eleven Ford Stores h1240 Stockton Dr
" Milton E (Doris P) rte supvr Fashion Clns h150 21st Ter SE (L) ◎
" Robt L (Jessie M) cafeteria wkr St Pete Jr College h1123 Tangerine St
Foremost Egg Ranch (Joseph C Macri) bx742 Roosevelt Blvd Rt 1
" Insurance Co Wm D Shannahan Regional V-Pres 420 S Garden Av
Forest Edwin P (Shirley M) div mgr Genl Elec h2256 Glenmoor Rd S ◎
" Henry J (Rena M) retd h334 Sky Harbor Mobl Ests
" Matty h7 Honeyvine Mobile Home Pk
Forestal John T (Thelma R) emp Penney's Tampa Fla h1710 Woodridge Dr ◎
" Thelma R Mrs clk Eli Witt Cigar r1710 Woodridge Dr
" Thos r1710 Woodridge Dr
Forester H Hubert real estate agt h1220 Nelson Av ◎
" Harold E (Annette C) retd h2117 Academy Dr ◎
Forestier Mary E Mrs (Patricia Ann Dance Studio) h1260 Friar Tuck La (D) ◎
Forgacs Lawrence studt r1400 Regal Rd
" Lois A Mrs opr Catherine's Beauty Salon r1400 Regal Rd
" Steve A (Lois A) clk PO h1400 Regal Rd ◎
Forinash Adam W (Mary N) tchr Clwtr Hi Sch h2215 Curtis Dr S ◎
Foringer Wm E (Beula G) retd h1565 S Betty La ◎
Forlizzo Joseph studt r44 Leeward Island
" Joseph (Julia) retd h1433 S Belcher Rd Apt 14a ◎
" Rocco D (Mildred T) (Gulport Drugs) h44 Leeward Island ◎
Forman Clarence shopmn Call Uphol
" Ernest F (Claire L) (Largo Gulf Serv) r14705 Wildwood Dr (L)
" Gladys Mrs (Uniform Shop) h2649 Butterfly Dr
" Irving (Anita) consulting eng h5860 150th Av N Lot 416
" Judith (Uniform Shop) r2649 Butterfly Dr
" Robt h2230 Nursery Rd Apt C36
Formanek Joseph F (Laura S) retd h1412 Temple St ◎
Formby Geo M (Mildred A) slsmn Bush Master Craft h15332 Westminster Av ◎
" Paul W (Hildegarde Z) shopmn West Coast Awning h14984 Newport Rd ◎
" Victor W studt r14984 Newport Rd
Formento Russell J (Kathryn A) equip serv Northwest Air Lines h3040 Merrill Av ◎
Formica Emilio constn wkr h1526 Santa Anna Dr (D) ◎
" Emilio E (Ida) (Emilio's Tailor Shop) r1526 Santa Anna Dr (D)
Formis Beulah (Wid Andre) h110 N Jupiter Av ◎
Fornes Clarence P (Vernelia) winter res h117 Crane Rd ◎

PHILLIPS 66
PHILLIPS PETROLEUM CO.
FUEL OIL
We Honor Phillips Credit Cards
(See Page 44 Buyers' Guide)
PHILHEAT
Dunedin Office: 1251 San Christopher Dr. (33528)
Clearwater Office: Highland Av. and Lakeview Rd.
Tel. 733-4186
Tel. 446-3007

This Book is Your Silent Salesman
ADVERTISE AND PUT IT TO WORK

GEORGE C. MORITZ F.R.D.A.

Certified Residential Designer

HOME PLANNING DRAFTING

1452 S. Missouri Av. (33516)

TEL. 447-3127

C. C. MASON DRIVEWAYS
ASPHALT - CONCRETE - GRAVEL
Licensed and Insured — Free Estimates
2088 RANGE ROAD (See Page 38 Buyers' Guide) TELS. 446-9493 and 784-1189

Forney Arth (Marie A) pres Famous Fountains By Forney h1670 S Frederica Dr ◎
" Harry L (Gladys E) constn wkr h1412 Gladys Cir (D) ◎
Fornof Francis M (Lucille S) retd h1051 Charles St ◎
Forrest Apartments Mrs Linda D Chapman Mgr 509 N Ft Harrison Av
" Harold M (Gwendol M) commander US Defense Contr Admn h1395 Viewtop Dr ◎
" John R (Joy M) h1949 Edgewater Dr ◎
" John V (Idora A) retd h309 Cedar La (L) ◎
" Marshall W (Helen B) (Marshall's) h500 N Betty La ◎
" Richd (Margt) (Wash Bowl)
" Spangle h1455 Grove St
" Tudley E (Mareta K) carp h1457 Turner St ◎
Forrester Freddie M (Connie S) eng Honeywell h2189 Grove Pl
" Richd P closing ofcr Chelsea Title & Guaranty r1017 Gershwin Dr (L)
Forsander John E (Matilda G) slsmn h1448 Temple St ◎
Forsberg Naomi H (Wid Carl H) h999 Lakewood Dr (D) ◎
" Ruth E Mrs h880 Mandalay Av Apt 237
Forsey Claude B (Mabel) retd h205 Crestwood La (L) ◎
Forslund John M (Marleen) studt h85 Avon Dr (SH) ◎
Forsmen Clarence W (Delores) uphol h1658 Whitewood Dr ◎
Forsstrom Thorwald H (Lillian M) retd h700 S Betty La Apt 3
Forster Cath S lpn Sun Coast Osteo Hosp r8622 140th Way N (L)
" Helen A (Wid Carle A) h12822 138th La N (L) ◎
Forsyth Building apts 300 Glenneslane (D)
" Darwin M (Martha L) retd h2114 Belmar Dr (L) ◎
" Dorothy M (Wid James) h17 S Cirus Av ◎
" Dorothy W studt r17 S Cirus Av
" Florence Mrs h2855 Gulf-To-Bay Blvd Rm 110
" James C II studt r17 S Cirus Av
" M h5 Gateshead Dr (D) Apt 118 ◎
" Mary Mrs h311 Belleview Blvd (B)
" Milton (Mabel) retd h1331 Main St (D) Lot 214
" Wm I (Louise E) h831 Wood St (D) ◎
Forsythe Charles E (Mary) h529g Skinner Blvd (D)
" Ethel L (Wid Charles R) h1720 Santa Barbara Dr (D) ◎
" F Isabel hsekpr 965 Bay Esplanade (CB) r965 Bay Esplanade
" Wm M IV USA r2025 Coronet Dr (L)
Fort Forestine tchr Headstart Kindergarten rBldg 16 Greenwood Apts Apt 5
" Harrison Hotel Barber Shop (Bob W Waun) 224 S Ft Harrison Av
" Homer L (Ruby L) grove wkr h1220 Cedar St N (SH) ◎
Forte Alex (Marion A) cement fnshr h1729 Harbor Dr ◎
" Frank (Marion A) retd h531 Keene Rd ◎
" Irene W h711 Virginia St (D)
Fortenberry Charles Mrs h1608 Pinellas Rd (B)
" Iven H (Esther J) ofc mgr K & K Co Of Clwtr h1008 Wellington Dr ◎
Fortier Patrick (Irene) mech City Garage h1198 San Remo Dr ◎
" Warren (Frieda) h1873 Dawn Dr ◎
Fortin Geo (Jenavive) retd h2024 Nursery Rd ◎
Fortner Aylwyn E studt r1467 Belleair Rd
" Everett R (Lula A) retd h2202 Glenmoor Rd ◎
" Geo E (Jonda B) formn Houdaille Duvalle & Wright h15642 Bolesta Rd
" Gerald J (Eula M) carrier PO h2578 Hillsdale Av (L) ◎
" Lola Mrs retd h845 Hall St
Fortney Loyd E h1348 Palmetto St ◎
" Paul (Ruby) sign pntr h808 N Ft Harrison Av
" Ray h249 Jasper St (L) Lot 90
" Ruby I opr Bill & Hazel's Super Beauty Shop r808 N Fort Harrison Av
Forton Edw R (Anola B) retd h105 Lake Judy Lee Dr (L)
Fortran Guy M emp Metal Industries r1724 W Manor Av
Fortune Lasandro (Dorothy M) (Fortune's Garage) h1927½ Drew St
" Robt (Florence) h533 Embassy Mobile Home Park
Fortune's Garage (Lasandro Fortune) 1927 Drew St
Foschee Clyde sta atndt r1128 Wyatt St
Foshag Tessie (Wid Henry) retd h223 Robin Rd ◎
Foshee L Norine (Wid John M) retd h1355 Sage Dr (D) ◎
Fosnacht Darwin F (Patricia) h970 Gulf View Blvd (D) ◎
" Marjorie A Mrs asmblr E C L h1029 3d Av NW (L) ◎
Foss Clyde B (Verna) h1216 Lotus Path ◎
" Edwin R (Ada C) h806 Alamanda Dr (L) ◎
" Harold J (A Irene) retd h12071 144th La N (L) ◎
" Peter E studt r806 Alamanda Dr (L)
" Storage & Sales Inc (Donald B Firoved) 6425 Ulmerton Rd (L)
" Sumner H (Evelyn B) mach Genl Elec h12055 145th St N (L) ◎
" Thos S (Emma M) retd h1453 S Hercules Av ◎
" Wayne retd h195 Beechwood La (L)
Fossa winter res h132 10th Av SW (L)
Fost Lillian Mrs h204 Kakusha Mobl Pk
Foster Agnes L Mrs desk clk Morningside Swim & Tennis Club h1341 Williams Dr ◎
" Albert E (Mary H) h1017 S Chester Dr ◎
" Albert W (Edna E) retd h25 Maywood Av ◎

FOSTER

" Angelo retd h243 Bailey St (SH) ◎
" Bertha B (Wid Thos) maid h1136 Palm Bluff St ◎
" Bessie U (Wid Herbert) hRear 760 Main St (D)
" Billee V ofc sec Ray-Allen r1921 Rebecca Dr
" Billy G (Billee V) tchr Dunedin Sr Hi Sch h1921 Rebecca Dr ◎
" Bobbie E Mrs mgr H & R Block & Co r1408 Lynn Av
" C E (Betty W) h1416 Temple St
" Charles E (Hazel B) h1453 Springdale St ◎
" Charles M (Cora S) mech Larry Dimmitt Inc h515 Mc Lennan St ◎
" Claire searcher Lwyrs Title Servs rTarpon Springs Fla
" Dalton S (Nellie M) retd h1528 Bonair St ◎
" Delpha O typ Music Copyist r1398 Seabreeze St
" Dennis E (Jean) tchr Dunedin Sr Hi Sch h1448 S Duncan Av ◎
" Dennis L (Dollie M) (Gulf To Bay Lawn Serv) h13473 Croft Dr (L) ◎
" Donna P (Wid Ray) h1096 Cornish Av (SH) ◎
" Doris J Mrs asmbly wkr Universal Cigar h1668 S Jefferson Av ◎
" Dorothy ofc sec Pinellas Central Bk & Tr rSeminole Fla
" Earl C (Martha) prin Mildred Helms Elem Sch rIndian Rocks Beach Fla
" Edw E (Westcoast Custom Bldrs) h1398 Seabreeze St ◎
" Edw F (Mary B) admn Sperry Rand h1008 Plaza St ◎
" Ellen M (Wid Kenneth L) clk PO h1321 Friend St ◎
" Eunice Mrs loan processing clk First Fed Sav & Loan Assn Of L r2219 13th Av SW (L)
" Everett F (Louise E) retd h1461 Joel La ◎
" Geo winter res h251 5th Av N (SH) ◎
" Geo A (Eleanor I) retd h120 Hillcrest Mobl Home Park
" George M (Barbara) coml fishermn h705b Vine Av
" Harry (Irene A) retd h803 South Gate Mobl Home Park
" Harry S Jr (Eugenia W) retd h327 Wildwood Way (B) ◎
" Helen E (Wid James M) retd h2950 W Bay Dr (L) Apt B3
" Hugh S (Harriet F) (Ardella Apts) h1201 N Osceola Av Apt 2 ◎
" Jacqueline studt r1752 Lakeview Rd
" James retd r411 Hamilton Crescent
" James F mech Auto Clinic r408 2d Av NW (L)
" James J Jr (Eunice C) mtcemn Fla Presby Ch h2219 13th Av SW (L) ◎
" James R (Nancy L) mech h1408 Lynn Av
" John E (Patricia L) pres Chantell Inn rTreasure Island Fla
" John P (Violet K) electn h15442 Bedford Cir W ◎
" Joyce E clk Fla Pwr r1713 Cypress Av (B)
" Korte (Marguerite) h119 Sunny Grove
" Lawrence K (Frances W) eng Honeywell h2240 St Charles Dr ◎
" Lenard M (Miriam G) mach Aerosonic Corp h728 1st Av NE (L) ◎
" Leroy (Dorothy M) eng Honeywell h2280 Glenmoor Rd N ◎
" Louis O (Genevieve D) retd h249 Jasper St (L) Lot 151
" Louvina Mrs maid h1119 Carlton St ◎
" Lucy r400 Drew St
" Mariana (Wid Wm F) h7 S Neptune Av ◎
" Martin Jr mgr Pick-Kwik Food Stores rRedington Beach Fla
" Mary B (Wid Will J) h3033 Karen Av (L) ◎
" Max H (Vera I) retd h1552 S Prescott Av ◎
" Minnie L (Wid Joe) maid h1205 Railroad Av
" Olive A Mrs clk Gulf Sundries h21 Idlewild St
" Patricia L Mrs sec-treas Chantell Inn rTreasure Island Fla
" Ralph H (Helen B) h969 10th Av NW (L) Lot 8
" Ralph L (Violet L) (Auto Clinic) h361 3d St NW (L) ◎
" Ralph L (Dee A) agt Fla Health Agcy h114 Emerald La (L) ◎
" Randolph W (Eleanor M) slsmn Paul F Randolph Inc h3748 Harbor Heights Dr (L) ◎
" Richd B (Doris A) emp Honeywell h1625 Golf View Dr (B) ◎
" Richd L (Eda B) retd hBayview Gardens Apt 56d
" Robt J (Ernestine) adj State Farm Ins h1752 Lakeview Rd
" Roddie Mrs retd h2100 Nursery Rd Apt 6c ◎
" Royann r2280 Glenmoor Rd N
" Ruby F (Wid Woodrow) h1666 Young Av ◎
" Russell B (Evelyn A) retd h2424 Nash St ◎
" Smokey (Linda) mgr Sea Food h1799 Seminole Blvd (L) Lot 2
" Theresa M Mrs mgr Omega Lounge & Pkge Store r10697 125th Av N
" Thos H mech High & Dry Marina rBelleair Beach Fla
" Troya Mrs r428 Buttonwood La (L)
" Walter N (Ellen K) h215 S Pegasus Av ◎
" Wm C (Jane A) retd h2755 Keene Park Dr (L) ◎
" Wm F (Lauretta) retd h1297 High Bluff Dr W (L)
" Wm G (Donna S) third mn Publix Super Mkt h300 Cork St (L) ◎
" Wm M (Maude) retd h239 Sky Harbor Mobl Ests
" Wm O (Etta M) retd h2348 Shelley St Apt 2 ◎
Foth Arth (Hazel H) h1831 Kendall Dr ◎
Fothergill Mildred (Wid Alf) h140 Rainbow Ct (L)
Fotheringham Hilda R (Wid Robt L) h829 Lakeside Park
Fotiades Chris (Helen O) mgr Chris Coffee Shop h109 S Arcturas Av ◎

More goods are bought and sold through the Classified Business Lists of the Directory than by any other medium on earth.

Sylvan Abbey Memorial Park Inc.
ON STATE ROAD 588, EAST OF U.S. HIGHWAY 19, P.O. DRAWER B (33518) TEL. 726-1101
(See Page 27 Buyers' Guide)

Fotias Freda S (Wid Geo) r822 Eldorado Av
Fotidais Helen O Mrs (Chris' Coffee Shop) r109 S Arcturas Av
Fotner Elbert W (Eliz O) emp Genl Elec h1225 Belleair Rd ◎
Fought Nancy D studt r986 Knollwood Dr (D)
" Patricia L Mrs social wkr State Dept Pub Welfare r986 Knollwood Dr (D)
" Russell H Jr (Patricia L) pres Peninsular Plastics h986 Knollwood Dr (D) ◎
Foulds Andrew K (Ethelwyn) retd h223 Island Way Apt 407
Foulk Alma P lndry wkr Clwtr Lndry r1220 Mary Av (L)
Foulkes Pauline A Mrs emp rep Genl Tel rPalm Harbor Fla
Foulkrod Wm H (Carol T) customer eng IBM h1886 San Mateo Dr (D) ◎
Foundry Aluminum Products (Wm F Carmichael) 351 Albert St (D)
Fountain Bethel E (Mary) mtcemn Largo Park Dept h314½ 3d Av SW (L)
" E J mgr Ritz Theatre r2672 Morningside Dr (C)
" Edw (Patricia A) lab Belleair Town Garage h13453 Croft Dr (L) ◎
" Elmer L (Marie) mtcemn h470 Main St (D)
" Emory B pks dept Largo Pub Wks Dept r314½ 3rd Av SW
" Georgiana M (Wid Roy) h812 Hillcrest Mobl Home Park
" Harold fork lift opr Griffith Roofing & Tile
" Julia (Mary) lab Biltmore Golf Course h1144½ Howard St ◎
" Leroy J sweeperopr City Dept Pub Serv & San r1960 Lakewood Dr
Four Corners Pure Oil Service Station (Robt B Plumb) 15793 US Hwy 19 S
" Hundred Motel (Albert And Mrs Dorothy Ricketts) 401 Gulf View Blvd
" Oaks Motel The (Harold G Behm) 2061 Gulf-To-Bay Blvd
" Seasons Apartments (Allen H Edelman Mrs Emma G Mac Master) 422 East Shore Dr
" Seasons Estates Wm Nudelman Pres Wm Poole V-Pres Mrs Jean Nudelman Sec-Treas trailer sls 9980 Ulmerton Rd (L)
" Winds Gift Shop The (John L And Mrs Frances A Lambert) 391 Mandalay Av
Fourman Russell L (Roberta A) retd h1453 Thames La ◎
Fournier Clyde B (Herminia A) h215 Avanda Ct ◎
" Conrad (Peggy) dental asst h7043 Delta Way ◎
" David S USA r1150 Charles St
" Duff h249 Jasper St (L) Lot 139
" Jean N (Mary R) carrier PO h1150 Charles St ◎
" John R (Maureen E) eng Philco-Ford Co h1938 Carlos Av ◎
" Joseph V (Beauteria Beauty Shop) rSt Petersburg Fla
" Leo N (Mary) asst mgr Seven Steers Restr r2212 Manor Ct
" Raymond L (Helen G) hlpr West Coast Awning h1317 Drew St ◎
" Robt J USA r1150 Charles St
" Wm (Bertha) h145 Boulevard Trailer Park
Fousnought Eliz G (Wid Charles T) h412 3d Av NE (L) ◎
Foust Otto (Barbara) h516 Hillcrest Mobl Home Park
" Robt L (Irene E) retd h1721 Emerald Dr ◎
Fouty Elmus W Jr (Diane R) hlpr Powers Oldsmobile h466 Main St (D)
" Ervin (Grace) custdn Dunedin Sr Hi Sch r520½ Skinner Blvd (D)
Fowble Marjorie (Wid Roscoe) retd h518 Embassy Mobile Home Park
Fowle Lucy Mrs rMease Manor
" Robt E h707 Florida Av ◎
Fowler Alberta G (Wid Walter H) retd h1251 Friar Tuck La (D) ◎
" Augustus (Gertrude M) retd hGreenwood Apartments Apt 11
" Bill R slsmn Sealtest Foods
" Charles W (Mildred E) comp & lino opr Clwtr Sun h1529 S Missouri Av ◎
" Cora retd h1485 Hamlet Av
" Darcas F Mrs nurse Raymond H Center h1600 Gentry St ◎
" Eliz M (Wid Charles) h1336 Belleair Rd ◎
" Epsy E Mrs (Epsy's Drapery Shop) r1630 S Greenwood Av
" Foster h1936 Ridgewood Dr
" Gerry D USA r1630 S Greenwood Av
" Harry h bx 727 State Rd 580 Lot 8
" Harry retd h2650 Butterfly Dr ◎
" J D (Espy E) retd h1630 S Greenwood Av ◎
" James M studt r147 1st Av N (SH)
" James R prsr Fashion Clns r310 N Garden Av
" Jerry D studt r1630 Ewing Av
" Jimmy (Carol B) cook h1118 Engman St
" John h525 Wood St (D)
" John L (Marian H) retd h610 Milwaukee Av (D) ◎
" Joseph G (Dorothy E) retd h4510 Harbor Hills Dr (L) ◎
" Lena (Wid Joseph) h801 Main St (D) Lot 39
" Lillie M Mrs maid hGreenwood Apartments Apt 3
" Marie A (Wid Roy V) retd h808 N Palm Dr (L) ◎
" Opal S Mrs bkpr Goette's Drug Store h561 Mehlenbacher Rd (L)
" Phillip (E Louise) prsr Clwtr Fashion Clns h310 N Garden Av
" Ralph E Jr studt r2393 Dora Dr
" Richd H (Barbara E) asst mgr A&P h1661 S Evergreen Av ◎
" Rita E Mrs h2393 Dora Dr ◎

FOWLER

" Robt D (Eliz W) acct h2215 Ben Hogan Dr (D) ◎
" Robt R USN r1661 S Evergreen Av
" Russell H (Ann H) auto equip opr iii County Hwy Dept h3017 Karen Av (L) ◎
" Victoria studt r3017 Karen Av (L)
" Wm B USAF r1529 S Missouri Av
" Wm J (Mildred G) retd h711 S Lincoln Av Apt E3
" Wm N (Betty R) (Beverly Plaza Hotel & Spa) h147 1st Av N (SH)
Fowlers Estelle M (Wid James) h1596 South Haven Dr
Fowrnier Leo N (Mary H) bnt mgr Seven Steers Restaurant h2212 Manor Ct ◎
Fox Adin B (Hazel I) mfr rep h2926 8th Av SW (L) ◎
" Alf (Pauline E) h1540 Lakeview Rd ◎
" Amy Mrs asst cash Bank Of Indian Rocks r531 Mandalay Av
" Andrew J Jr (Jane T) retd h1857 San Mateo Dr (D) ◎
" Arth C (Marguerite N) retd h128 N Buena Vista Dr (D) ◎
" Arth K (Agnes I) retd h1914 Souvenir Dr ◎
" & Burton (Roland Fox And Clayton D Burton) lwyrs 1417 S Belcher Rd
" C E Mrs h249 Jasper St (L)
" Charles J (Susie A) h712 Hillcrest Mobl Home Park
" Charles J (Eliz W) winter res h1479 Grove St
" Christian F (Mildred) retd h217 Shady La Trailer Pk
" Donald T (Naomi L) genl supt Clwtr Terrazzo h1762 Farrell St ◎
" Donna Mrs waitress Maas Bros r1320 Springdale St
" Earl F mtcemn i County Hwy Dept rPalm Harbor Fla
" Edw A retd h1469 Normandy Park Dr Apt 4a ◎
" Erle H (Alice) h123 Sky Harbor Mobl Ests
" Esther E Mrs h552 Orangewood Dr (D) ◎
" Eug A (Donna J) lounge mgr Wilson's Cut Rate Liquors h1320 Springdale St ◎
" Evelyn H (Wid Emil H) retd h2470 Gary Cir (D) Apt 11
" Faye B Mrs opr Genl Tel r307 Pinellas St
" Francis A (Blanche) h1005 Cornish Av (SH)
" Gayle L lpn Suncoast Hosp r2888 Adrian Av (L)
" Geo W (Mildred E) h745 20th St SW (L) ◎
" Harold L (Jean E) h1381 Eastfield Dr ◎
" Harold P (Hilda A) retd h769 Bruce Av ◎
" Henry M (Vayle) retd h6250 Roosevelt Blvd Rt 1 Lot 54
" Iverna N (Wid Francis P) retd h1631 Drew St ◎
" James M (Tammie E) h1665 W Bay Dr (L)
" Jeffrey studt r3128 Roberta St (L)
" Jimmy E barber Esquire Barber No 6 rTampa Fla
" John H (Etta J) mgr Frostee Harbor h1630 Ridgewood St
" John H (June R) sls rep Dap Inc h629 Belleview Blvd ◎
" John H (Johanna M) retd h2109 Greenbriar Blvd ◎
" John K h207 Crane Rd ◎
" Jon R slsmn Archway Bakery h1658 S Frederica Dr ◎
" June R Mrs opr Mildred's Beauty Salon r629 Belleview Blvd
" Keith L (Donna I) mech Construction Equip h703½ Pennsylvania Av ◎
" Lucy A Mrs rMease Manor
" Margt W (Wid Edw G) h175 S Seminole Blvd (L)
" Mary C Mrs ofc sec Honeywell h14823 64th St N
" Michl R hlpr Clwtr Tile r1762 Farrell St
" Pearl J (Margt M) retd h1398 Lemon St ◎
" Prentice h801 Main St (D) Lot 13
" Raiona A r2421 Fairbanks Dr
" Raymond M (Elsie V) asst chf undwrtr Fha Admn h2421 Fairbanks Dr ◎
" Robt (Ella F) electn Fairchild Hiller h15497 Bristol Cir E
" Robt studt r1756 Evans Dr
" Robt r1762 Farrell St
" Robt H slsmn Prentiss Hall h3128 Roberta St (L) ◎
" Robt J USN rHampton Rd
" Roland (Betty S) (Fox J& Burton) h1650 Fox Rd ◎
" Ross (Jessie) retd h101 Holiday Trailer Ranch
" Russell A (Theresa V) atndt West Coast Garage h829 13th Av SW (L) ◎
" Russell E (Gertrude J) mech Crest Eng h362 Ridge Rd SW (L) ◎
" Stuart P (Florence A) tool mkr Aerosonic h1756 Evans Dr ◎
" Susan J customer serv Bk Of Clwtr r745 20th St SW (L)
" Walter A (Alice) winter res h262 E Overbrook Dr (L) ◎
" Wm E (Jackie L) cabt mkr Pinellas Lbr h2888 Adrian Av (L) ◎
" Wm E Jr studt r2888 Adrian Av (L)
Foy Alice ofc sec r149a New York Av (D)
" Geo (Jane) retd h142 5th St (D) ◎
Foynes J Aiden Rev pastor Espiritu Santo Cath Ch h2215 Phillipe St (SH)
Frack Edna (Wid Wm A) h1220 S Duncan Av ◎
Fracker Esther Mrs h130 Patricia Av (D) Lot 92
" Paul h130 Patricia Av (D) Lot 92
Fradenburg Ruth A Mrs ofc sec Allen Bonded Whse h148 Highland Av (D) ◎
Fragale Sylvester C (Rena) retd h2766 US Hwy 19 N Lot 95
Frager James (Fanny) lab City Sanitation Div r665 11th Av (SH)

Clearwater Plumbing and Appliances, Inc.
PLUMBING and HEATING
PLUMBING REPAIRS and REMODELING
RCA Whirlpool
HOME APPLIANCES
PHONE 446-8355
409 N. FORT HARRISON AVE.
(See Page 69 Buyers' Guide)

The Alphabetical Section to U S E get Complete Information on a person or firm.

MOST SERVICES ALWAYS CALL BEST SERVICE
LARGO LUMBER Inc.
FOR ALL BUILDING NEEDS
500 3d St. N.W., Largo **Tel. 584-1163 For Minuteman Service**
(See Page 25 Buyers' Guide)

Frail Evelyn h400 Glenneslane (D) Apt 112 ◎
Fraker Hubert T (Ethel A) retd h1888 Nursery Rd ◎
Fraley Jack F (Darlene M) tv tech Clwtr A V Center h1948 E Skyline Dr ◎
" Richd N (Betty G) sls eng Genl Elec h1485 Grove Cir ◎
" Robt J (Joyce) slsmn Stanley Sports Sup h2051 Valencia Way ◎
Frame Dudley P (Jane T) retd h1869 Francis Dr ◎
" John W carp Clark & Logan r710 E Pent St (TS)
Fran Jo Acres Kennels (E Frances Tefft) 12988 Walsingham Rd (L)
Francaviglia George (Eliz) retd h2240 Norman Dr ◎
France Amherst B (Vivian V) retd h516 4th St S (SH) ◎
" Barnes S (Addie E) h904 Jones St ◎
" Dorothy P Mrs (France Rug Serv) r2199 N Indian Av (L)
" G Robt (Jeanette L) lawn serv 1527 Adele Pl (L) h1527 Adele Pl (L) ◎
" James G USAF r1527 Adele Pl (L)
" James W (Minnie M) driver Goudyle h565 Ridge Rd SW (L)
" Patricia L studt r2199 N Indian Av (L)
" Randall J (Cath M) retd h1735 Pamelia Dr ◎

FRANCE RUG SERVICE (Wesley V And Dorothy P France), Carpet Sales, Installation And Service, Alexander Smith, Philadelphia, Callaway, Monarch And Other Name Brand Carpets, Free Estimates, Cleaning On Location A Specialty 1601 W Bay Dr (Largo; 33540), Tel 584-1263

" Wesley V (Dorothy P) (France Rug Serv) h2199 N Indian Av (L) ◎
Frances Beauty Shop (Mrs Enid A Kerndt) 648 Union St (D)
Francher Lucia (Wid Geo E) h2400 E Bay Dr
Franchised Services Inc Peter M Foe Pres 301 Pierce St Rm 406
Francin Sigfred L (Leola M) h715 Parkland Av ◎
Francis Frank L (Ada M) h954 Narcissus Av ◎
" Fredk (Betty) retd h2160 E Bay Dr (L) Apt 3
" Harold H Mrs hBayview Gardens Apt 16f
" Howard T (Dorene P) calibrator Aerosonic Corp h1992 Valley Dr (D) ◎
" John h6250 Roosevelt Blvd Rt 1 Lot 6
" Mae (Wid John) retd r2020 Douglas Av (D)
" Sally Mrs clk Bk Of Clwtr r202 Bunker Hill La (D)
" Sam I Jr (Sally) firefighter Ciyty Fire Dept h202 Bunkerhill Dr (D)
" Travel Bureau Rebecca L Presley Mgr 1640 Gulf-To-Bay Blvd
" Violet I (Wid Saml R) winter res h1115 Union St ◎
" Wesley C (Mary C) hd cook Oyster Bar h633 Scotland St (D) ◎
Franck Edgar E (Winifred K) h650 Roanoke St (D) ◎
" Merlyn E (Dorothy E) dispr City Police Dept h93 Oakwood Dr (D) ◎
Francke Gene (Almeta) winter res h721 5th Av NE (L) ◎
Francoeur Howard W (Lorraine M) tchr Clwtr Comprehen Jr Hi Sch h1048 Iroquois St ◎
" Lorraine Mrs emp Maas Bros r1048 Iroquois St
Franek Charles (Lorraine M) eng Genl Elec h1509 Barbara Av ◎
Franelle Dress Shop Frank F Siple Mgr 1234 Druid Rd S
Frangipane Dorothy H Mrs sls dept Maas Bros r312 Graham Dr
" Joseph G (Dorothy H) sls rep h312 Graham Dr ◎

Frangoulis Catherine A Mrs (Classic Interiors) r2975 E Union St
" Orestes (Cath A) (Classic Interiors) r2975 E Union St
" Peter E (Irene G) h1705 Marion St ◎
Frank A H h2665 Gulf-To-Bay Blvd Apt R5 ◎
" Albert G (Jean) mgr P K Smith & Co h1364 S Evergreen Av ◎
" Arth L (Dorothea M) clk Stone Buick h1460 Bugle La ◎
" Clara I h255 President St (D) ◎
" Darwin S (Maxine S) pres Frank's Dept Store h715 Harbor Island ◎
" David A h522½ Oak Av ◎
" Edw F (Beatrice I) retd h611 11th St NW (L) ◎
" Emil (Agnes) winter res h323 Twin D Trailer Pk
" Gabriella L Mrs h1572 Young Av ◎
" Herbert J (Miriam P) pres Aerosonic Corp h8 Country Club Dr
" Howard A (Jacqueline K) mech Jerry Custer h1503 Nelson Av ◎
" Howard O (Edna E) retd h1661 Greenlea Dr ◎

" Ida S (Wid Louis) h239 Regina Dr S (L) ◎
" K Lydia r255 President St (D)
" Leo E (Hilda) retd h233 Lark Dr (L) ◎
" Lillian G (Wid Max) h1787 Santa Barbara Dr (D) ◎
" Margaretta C (Wid Emmett) h947 Patricia Av (D) ◎
" Marilyn studt r715 Harbor Island
" Martin (Grace Y) retd h1460 Normandy Park Dr Apt 2j ◎
" Miriam B Mrs treas Aerosonic Corp r8 Country Club Rd (L)
" N H h5 Gateshead Dr (D) Apt 202 ◎
" Nancy ofc sec State Welfare Dept h1384 Tioga Av ◎
" Oscar G winter res h233 3d St N (SH) ◎
" Phillip G (Sue P) tech Honeywell h1263 Belleview Blvd ◎
" Phillip J (Grace A) bldg contr 1622 S Evergreen Av h1622 S Evergreen Av ◎
" Richd A studt r8 Country Club Dr
" Richd L (Susan J) eng Aerosonics h8 Ventura Dr (D) ◎
" Rilyn studt h715 Harbor Island

FRANK
" Ronald L (Leona R) bldg contr 1691 Arbor Dr h1691 Arbor Dr ◎
" Vern S Mrs h2030 Coronet Dr (L)
" Vernon L (Oveline A) mech Geo-Hunt & Co h19 N Neptune Av ◎
Frank's Darwin S Frank Pres dept store 635 Cleveland St
" Barber Shop (Franklin W Myers) 553 Main St (D)
" Body Shop (Frank Pulsifer) 1333 Starkey Rd (L)
" Spur Service (Frank A Boyce Jr) 1921 US Hwy 19 N
Franke Carlos L (Vera) retd h935 Lakeside Park
" Colin USAF r1605 Jeffords St
" Eug E (Patricia T) v-pres Largo Marine h1605 Jeffords St ◎
" Gwendolyn E Mrs lab Suncoast Hosp h1375 Boylan Av ◎
" James W (Alice M) retd h2161 Riviera Dr ◎
" Kath F (Wid David H) retd h908 S Prospect Av Apt 1
" M Alida (Wid Arth) h400 N Missouri Av ◎
" Max E Jr (Fannie A) slsmn Carroll M Nall Co h1575 S Greenwood Av ◎
" Oscar M shop formn Carroll M Nall Co r1375 Boylan Av
" Patricia T Mrs sec-treas Largo Marine r1605 Jeffords St
" Raymond (Maida) retd h1309 Drew St Apt 4 ◎
Frankenfield David (Marjorie) dist mgr Field Enterprise h19 Ventura Dr (D) ◎
" Marjorie Mrs ofc sec Assocs Finance r19 Ventura Dr (D)
Frankforther Paul E (Esther R) retd h1421 S Evergreen Av ◎
Frankhanel Lucille A r943 Hillwood Dr (D)
Frankie's News Stand (Mel M And Mrs Franklie L Blodgett) 8 Sunshine Mall
Frankish Margt B (Wid Kenneth) h1448 E Druid Rd ◎
Frankland Geo R (Ann M) retd h1459 Woodbine St ◎
Franklin Arms Apartments 1275 Franklin St
" Arth (Flora F) retd h2314 Forest Dr ◎
" Ben Store Mitchell Cunningham Mgr 801 W Bay Dr (L)
" Ben Store (Barry P Parker) variety store 981 Broadway (D)
Franklin-Dunedin Optical Co Donald Loughlin Mgr 606 Main St (D)
" Emily H Mrs mgr Sunburst Apts h1707 N Ft Harrison Av Apt B
" Engineering Limited (Murray D Shaffer James W Mac Farlane) consulting 2630 W Bay Dr (L)
" Ernest B (Elsie M) h2175 E Euclid Cir ◎
" Geo roofer Tack & Warren r1739 Harbor Dr
" Harry G (Florence) retd h517 South Gate Mobl Home Park
" Hazel (Alice) emp French Lick Industries h1405 Pearl St ◎
" Howard G (Janice G) slsmn State Farm Ins h1530 Winding Way ◎
" Jeanette Mrs h2132 Poinciana Dr (HP) ◎
" Jimmy L (Evelyn A) lab City Pks & Recreation hGreenwood Apartments Apt 1
" John W disp Concrete Blocks rPort Richey Fla
" Jose roofer Bivins Roofing r1147 Kingsley St
" Martin (Sylvia R) eng Honeywell h647 Forest Glen Rd ◎
" Mary L Mrs maid h916 N Myrtle Av
" Optical Co Clarence J Ward III Managing Optn 1251 S Missouri Av
" Susie (Wid Geo) maid h1739 Harbor Dr ◎
" Vivian L (Wid Howard L) h1569 Gentry St ◎
Franks Anna M (Wid Michl J) r917 S San Remo Av
" Belle D (Wid Lewis C) retd h1576 S Madison Av ◎
" John L (Virginia B) v-pres Sou Atlantic Life Ins h1145 Victor Herbert Dr (L) ◎
" Marion J Mrs h917 S San Remo Av ◎
" Robt B (Charlotte R) retd h1441 Ambassador Dr ◎
" Virginia mgr Palm Apts r1145 Victor Herbert Dr (L)
Frantz See Also Franz
" Dorothy R program planner St Pete Jr College rSt Petersburg Fla
" Flossie E (Wid Frank) h100 Jasper St (L) Apt 22
" Richd O (Joan W) tchr J F Kennedy Jr Hi Sch h404 Richards Av ◎
" Walter P (Mary) retd h2150 Catalina Dr ◎
Franz Charles (Edna L) h12147 144th La N (L) ◎
" Edna L Mrs kitchen wkr Sun Coast Osteo Hosp r12147 144th La (L)
" Hubert C (Margie E) retd h2325 Black Oak La ◎
" Kathleen h2221 Lawton Dr ◎
" Vincent S (Agnes Mc K) retd h1242 Indian Rocks Rd (L) ◎
Franza Andrea cash Madison Rexall Drug Dept Store h40 Bay Esplanade Apt 1
Franzese Edw (Nina) h1234 Bermuda St ◎
Frary Hubert (Hazel) retd h216 Embassy Mobile Home Park
" Stanley H (Doris I) retd h2310 St Charles Dr ◎
Fraser See Also Frasier Frazer And Frazier
" Andrew (Christine) retd h3072 Huntington Dr N (L) ◎
" Dorothy L Mrs (Originals By Dottie) rPinellas Park Fla
" Ethel M retd h421 Lake Rd ◎
" Francis C Mrs retd r218 Ridge Haven Mobile Pk
" Frank W h218 Ridge Haven Mobile Pk
" Harold M (Alice M) retd h2340 Jones Dr (D) ◎

HART-SCHAFFNER & MARX
NUNN-BUSH SHOES
512-514 Cleveland St., Clearwater
Shorts INC.
EVERYTHING FOR THE WELL DRESSED MAN
(See Page 28 Buyers' Guide)
Tel. 446-5927

FRASER

" James (Eliz) retd h826 Broadway (D) Apt 4
" James M (Dorothy G) retd h1810 Douglas Av ◎
" John A (Louise R) retd hBayview Gardens Apt 42d
" Lucie (Wid Al) h1365 Overlea St
" Myrtle (Wid Donald L) h575 N Clearwater-Largo Rd (L) Apt 7
" Paul E clk Gallagher Cotton Mill r632 Oakwood Dr (D)
" Peter H (Rachel J) h1250 Palm St ◎
" Robt A (Mary D) retd h840 Bruce Av
" Vernon G (Althea B) sr sanitarian County Environmental Health h1624 Bay Shore Blvd (D) ◎
" Wayne USA r1624 Bay Shore Blvd (D)
Frasier Clifford W (Frances T) retd h218 Kakusha Mobl Pk
" Iney E (Nellie) h19 Lamp Liter Mobile Ct (L)
" Robt D (Gayle A) eng Widell & Assoc h1500 E Oakadia Dr ◎
Fraska Edw J (Victoria A) screen asmblr h1007 N Osceola Av
Frassrand Mark R (Helen) mgr B-21 Liquors rTarpon Springs Fla
" Mark R Jr (Louise M) mgr B-21 Liquors h2742 Shaddock Dr ◎
Frater Charles R (Ethel) retd h605 Michigan Blvd (D) Lot 76
Fravel Helen M Mrs dispr D Cab r648 Esplande Bay (CB)
" Kenneth M (Helen M) asst eng Mandalay Shores Apts h648 Bay Esplanade
" Paul E (Shirley) 4 mech Carlisle Mtrs r1144½ Howard St
Fray Willard (Sara) plant opr County Water Sys rTarpon Springs Fla
Frayer Forest G (Audrey J) retd h411 4th Av NE (L) ◎
Frazee Charles P (Florence E) retd h112 Driftwood La (L) ◎
" Kermit P (Ruth A) carrier Clwtr Sun h157 7th Av SW (L) ◎
" Louise N (Wid Frank W) h1031 Commodore St Apt D
" Roger A studt r157 7th Av SW (L)
Frazell Earl E (Dorothy A) retd h2665 Gulf-To-Bay Blvd Apt J2
Frazer See Also Fraser Frasier And Frazier
" James (Fannie M) lab City Refuse Dept h665 11th Av N (SH) ◎
" Ralph (Gladys) h105 Sky Harbor Mobl Ests
" Thos A retd h2123 Harbor View Dr (D) ◎
Frazho Glenn J studt rState Rd 580
" James W (Joann D) (La-Jo Hotel) hState Rd 580 ◎
Frazier See Also Fraser Frasier And Frazer
" A h206 Pennsylvania Av Apt A2
" Allene Mrs tech Dr S P Barker III h1311 E Druid Rd ◎
" Andrew (Willa P) retd h1265 Edenville Av ◎
" Calvin L controller Sears r2886 Bel Forest Dr (L)
" Cath Mrs h1361 Browning St
" Cecil D (Mildred R) state agt W J Perryman Ins h716 Shady La ◎
" Charles D (Frances G) sht mtl wkr h730 Roanoke St (D) ◎
" Charles D II mech r730 Roanoke St (D)
" Charles G (Edna G) mus tchr h1100 Wellington Dr ◎
" Charlotte A civil serv wkr r617 Highland Av (D)
" Claude W (Doris A) slsmn Sears h1340 Overlea St ◎
" Colvin L (Anne B) controller Sears h2886 Bel-Forest Dr (BB) ◎
" Curtis (Wylene) admn asst US Defense Contr Admn h10969 124th Av N (L) ◎
" Debbie L studt r486 Helen St (D)
" Deborah L clk typ County Eng Dept r1391 S Greenwood St Apt 1
" Eleby E tchr Clwtr Comprehen Jr Hi Sch rSt Petersburg Fla
" Elijah lab h1009 N Madison Av ◎
" Florence (Wid Edwin) h137 Joyland Trailer Park
" Floyd E (Eugenia) retd h1331 Main St (D) Lot 111
" Harry P (Elma D) retd h617 Highland Av (D) ◎
" Jackson W Jr eng Honeywell h14165 Indian Rocks Rd (L)
" Janice E ofc sec Coceanic Travel Serv h1258 Bay Shore Blvd (D)
" Jesse (Lula L) retd h514½ Jones Al
" John P assoc Peebles Robertson & Gracy r277 Aberdeen St (D)
" John W (Marie P) h545 Gershwin Dr (L) ◎
" Linda studt r1648 San Helen Dr (D)
" Lola Mrs h586 5th Av N (SH)
" Madeline Mrs h1113 Tangerine St
" Margt J waitress Osceola Inn rSt Petersburg Fla
" Paul L retd h249 Jasper St (L) Lot 87
" Preston A (Charlene F) tech Sperry Rand h1648 San Helen Dr (D) ◎
" Robt (Helen W) lab Suburban Inc h1215 Railroad Av ◎
" Robt E (Mildred) tchr Kings Hwy Sch h486 Helen St (D) ◎
" Thos F USA r730 Roanoke St (D)
" Willard (Ida M) lab h640 11th Av N (SH) ◎
Frazine Josephine (Wid Ora G) h2214 Coit Rd ◎
Frechette Charles A dir Key Men Associated rIndian Rocks Bch Fla
" Joseph W (Loretta K) inhalation therapist Morton F Plant Hosp h1122 Orange Av (D)
Fred's Body Shop (Fred C Hopp) 1772 Gulf-To-Bay Blvd
" Service Station (Alf C David) 2868 Gulf-To-Bay Blvd
Freddie's Pizziera (Fred W Lube Jr) 201 W Bay Dr (L)
Fredenberg Charles h501 Mandalay Av Apt C5
Frederick Francis X drftsmn Baldwin-Lima-Hamilton rSt Petersburg Fla
" Henry retd h130 Patricia Av (D) Lot 50
" John D (Marie C) retd h1601 Pinewood Dr ◎
" Ralph W (Laura) h368 Bay-Aristocrat
" Steph USAF r224 Kakusha Mobl Pk
" Wm (Elvesta) mech h7149 Darien Way ◎
Fredericks David R Rev (Gertrude B) h1014 E Michigan Dr (D) ◎
" Richd C (Alice) carp h816 Edenville Av ◎
" Walter (Jeanne) h172 Bay-Aristocrat
" Walter A (Margt C) electn h107 E Grapefruit Cir ◎
Fredericksen See Also Frederickson And Frederiksen
" Clara E (Wid Jens P) h116 N Highland Av ◎
" Robt R policemn City Police Dept r2 N Fernwood
Frederickson Bruce L USAF r1800 Northwood Dr
" Carl E (Bernice H) field rep David C Cook Publ h1800 Northwood Dr ◎
" Frank h249 Jasper St (L) Lot 325
" Richd H studt r1800 Northwood Dr
Frederiksen Einar retd h1255 Texas Av (D) ◎
Fredin Mildred (Wid O A) slswn Modern Way h2344 Shelley St Apt 7 ◎
Fredlund Carl H (Anne B) h2133 Campus Dr ◎
" Harry A (Martha E) retd h500 Glenneslane (D) Apt 205 ◎
Fredman James E (Veta D) (Jim Fredman Brick & Stone) h1159 7th St S (SH) ◎
" Jim Brick & Stone (James E Fredman) mason contr 1159 7th St S (SH)
Fredrichs Henry C retd h106 New Ranch Trailer Pk
Fredricks Walter A (Mary M) retd h33 Silvercrest Trailr Pk (L)
Fredricksen Madeline S Mrs clk Bk Of Clwtr r1609 Edna Av (L)
" Wm (Madeline S) slsmn Borden's Dairy h1609 Edna Av (L) ◎
Fredrickson Carl (Marian) retd h130 Patricia Av (D) Lot 27
" Dorothy L Mrs dir-registrar Fla Nurses Assn r1627 S Fredrica Dr
" Herbert R (Dorothy L) h1627 S Frederica Dr ◎
" Philip A (Ann W) dean of instruction St Pete Jr College h1360 Irving Av ◎
Fredrikson E H (Helen H) h158 Valencia Dr (D) ◎
Free Harry J (Carol D) phys 1201 S Highland Av h1425 Southridge Dr ◎
" Methodist Church Rev David Jefford Pastor 380 Fulton Dr (L)
" Ralph (Florence) retd h1313 W Bay Dr (L)
" Ted R (Sara W) retd h1480 Michigan Blvd (D) ◎
Freeborn John B (Marguerite F) v-pres & trust ofcr First Natl Bank & Tr Co Of Dunedin h1128 Taylor Av (D) ◎
" Margt R (Wid John) h225 Cevera Rd (D) ◎
Freed Ruby K (Wid James C) retd h15290 Waverly St ◎
Freede Hal M (Beatrice A) pub relations h321 Rowena La (D) ◎
Freeland Isabelle r20 N Pine Cir (B)
" Paul (Irene I) retd h530 Keene Rd ◎
" Suzanne A tech Mease Hosp & Clinic r501 Louden Av (D)
" Walter A (Patricia) retd h1331 Main St (D) Lot 121
" Wm C (Marie E) retd h501 Louden Av (D) ◎
Freeman Ada (Wid Harry) retd r791 Bayshore Blvd
" Alberta (Wid Joe) h1408 Pennsylvania Av ◎
" Alice R tchr Dunedin Highland Jr Hi r708 Brookside Dr
" Arth K (Eleanor B) plmb h1511 Ridge Av ◎
" Betty A Mrs mgr Lil General Store No 170 r302 Woodrow (L)
" Betty S Mrs credit clk Maas Bros h1326 Bay Shore Blvd (D)
" Charles (Patricia) mgr Holiday Oil r9073 93rd St N (L)
" Charles D ser writer Charlie Harris Pontiac rSt Petersburg Fla
" Charles W (Gertrude C) h1571 S Prospect Av ◎
" Clara B (Wid Fredk H) retd r2450 Baywood Dr W (D)
" Clarence grove wkr h513 4th Av SW (L)
" Danl F (B J) dir Winston Recreation h536 Patricia Av (D)
" Earl (Etta) h651 Arbor La (L) ◎
" Edmund F (Gillie R) dir Career Training Institute h2450 Baywood Dr W (D) ◎
" Ernest P Jr (Eileen T) tchr St Pete Jr College h913 S San Remo Av ◎

Suncoast Realty and Insurance
1420 GULF-TO-BAY BLVD.
CLEARWATER
442-3121
REALTOR
Rentals
Residential
Commercial
Property Management
Waterfrant
Business Oppartunities
Income Property
(See Page 73 Buyers' Guide)

Who Sells It?
Is Answered by the Classified Business Lists In this Directory

United Delco
AUTO ELECTRIC
ELECTRIC AUTO-LITE SERVICE
115 S. GREENWOOD AVE., CLEARWATER
(See Page 9 Buyers' Guide)
TEL. 446-3061

ATON MUSIC CO.
OF CLEARWATER INC.

KEYBOARD HEADQUARTERS IN CLEARWATER
1659 Gulf-To-Bay Blvd.
PHONES 446-6541 and 446-9259
(See Page 67 Buyers' Guide)

PHONE 446-3055
JOHN S. RHODES, Jr.
FUNERAL DIRECTOR
1721 GULF-TO-BAY BLVD. (See Page 48 Buyers' Guide) CLEARWATER
PHONE 446-3055

FREEMAN
" Francis M (Alice R) prin Dunedin Sr Hi Sch h708 Brookside Dr ◎
" Frank (Mildred L) baker h552 Norfolk St (D) ◎
" Gary R studt r708 Brookside Dr
" Geo driver r108 S Haines Rd
" Geo E (Ethel W) custdn Second Natl Bank Of Clwtr h1915 Albany Dr ◎
" Glemma L Mrs nurse Community Hosp r1631 N Greenwood Av
" Grady P Jr (Lucille N) projectionist Thunderbird Theatre h15401 Avalon Av ◎
" Harold M (Grace E) (Harold M Freeman & Co) r55 Iris (CB)
" Harold M & Co (Harold M Freeman) gifts 100 Belleview Blvd (B)
" Harry L (Sophia B) h22 Kendall St Apt 4
" Herman (Reah U) retd h1358 Pinebrook Dr ◎
" Hubert F drftsmn Baldwin-Lima-Hamilton rSpring Hill Fla
" James V (Mildred R) phys 320 S Osceola Av h9 De Soto Pl (B) ◎
" Jeanne V Mrs ofc sec Harmon Ins Agcy r11056 112nd Terr N (L)
" John H winter res h111 Sou Comfort Mobile Vil
" John L (Louise T) (Clearwater Music) h703 S Lake Dr ◎
" John L (Nellie L) retd h1132 Suemar Rd (D) ◎
" Kent G (Maureen H) h2989 Webley Dr (L) ◎
" Lanni M (Eileen L) supvr Career Enterprises h1761 St Anthony Dr
" Larry (Jean) meat ctr Birge Food Locker r1910 Overbrook Dr
" Leroy A lab r1408 Pennsylvania Av
" Marion N II tchr Largo Jr Hi Sch r203 S Madison Av
" Milda E (Wid Paul L) h1506 Grove St ◎
" Milton A (Laura M) h74 Trailer City
" Onalee J (Wid Collier W) h108 S Haines Rd ◎
" Patricia A Mrs ofc sec h704 Oak Av ◎
" Queen L r1408 Pennsylvania Av
" Randolph Rev (Betty A) h302 Woodrow Av NW (L)
" Ray E (Madeline S) h1201 Norwood Av ◎
" Roosevelt porter Holiday Inn r1408 Pennsylvania Av
" Ruth clk Raymir Fabrics r1156 Keene Rd (D)
" Wm E (Joanne R) firefighter City Fire Dept h2477 Chaucer St ◎
" Wm M (Lucille A) retd h415 Island Way Apt 4
Frees Burke J (Lois M) admn Highland Pines Nursing Manor h2323 Anna Av ◎
Freese Otto C (Florence F) retd h2633 Japonica Dr
Freeze Mary J Mrs counselor Dunedin Elem Sch h2077 Magnolia Dr ◎
" Robt A Hon judge County Civil & Criminal Ct Of Record rSt Petersburg Fla
" Walter H (Estelle B) retd h1005 E Druid Rd ◎
Frega Ralph T (Agnes O) (Court Sod) h1349 S Betty La ◎
Freggens Ruth G (Wid Roger F) aide h118 Indian Rocks Rd (L) ◎
Freiberg Donald C (Jacqueline M) (Top's Restr) h1107 Woodbrook Dr S (L) ◎
" Thos K (Willow D) hlpr Largo Kitchens h905 Drew St
" Willow D Mrs waitress Carousel Kettle Restr r905 Drew St
Freida's Beauty Shop (Mrs Freida Taylor) 832 Lake Haven Rd (D)
Freidinger John (Marilyn) h1092 Porter Dr (L) ◎
Freiheit Leo (Hettie B) retd h1634 S Highland Av ◎
Freije Edw R (Delores) chiropractor 1836 Drew St h1707 Jeffords St ◎
Freiler Amos K (Luna Lodge) h155 Coe Rd (B) ◎
" Josephine R studt r155 Coe Rd (B)
Freitag Eliz r1221 Drew St Apt A4
" Elsie M h1221 Drew St Apt A4 ◎
Fremac's Henry Rosen Mgr clo 23 Sunshine Mall
" Men's Wear Frank Jordan Jr Mgr dept store 531 Cleveland St
" Men's Wear Stanley Stewart Mgr 1351 N Missouri Av (L)
Fremming Frank M (Eleanor) genl mgr Shore Lanes r10673 125th N (L)
" Herman E (Clare J) retd h2124 8th Av SW (L) ◎
French Annabella r342 Sky Harbor Mobl Ests
" Charles E (Doris M) retd h1412 Dartmouth Dr ◎
" Charles H (Grace B) music dir Admiral Farragut h1902 Deborah Av (L) ◎
" Clarence h249 Jasper St (L) Lot 289
" Doris h342 Sky Harbor Mobl Ests
" Earl R (Helen) cln up nmn Charlie Harris Pontiac h1111 Eugenia St Apt 9
" Edw C (Gladys G) retd h2236 Edythe Dr (D) ◎
" Edw J (Sharon J) mech eng h bx792 Donegan Rd Rt 2 (L) ◎
" Edw L Jr pharmacist tech r2236 Edythe Dr (D)

FRENCH
" Eliz A retd r8 Beechwood La (L)
" Ernest E (Lily E) retd h19 Kenwood Dr ◎
" Fred G (Ethel B) retd h130 Live Oak La (L) ◎
" Gardner M (Edith W) retd h1132 Robmar Rd (D) ◎
" Grace bkpr Wightman Rowe & Weidemeyer r1902 Deborah Av (L)
" John (Clara) retd h130 Patricia Av (D) Lot 33
" John M (Sandra) slsmn Pet Milk h1369 Sage Dr (D) ◎
" John P (Virginia P) h1877 Harmony Dr ◎
" Katherine D studt r648 Imperial Dr (L)
" Marjorie M (Wid Marshall) h249 Jasper St (L) Lot 140
" May B h217 S Lincoln Av
" Merle P (Lillian) retd h319 Donovan's Trailer Park
" Norris A (Marge A) dir Fla Testing Laby h648 Imperial Dr (L) ◎
" Quarter Beauty Salon (Michl B Clark) 1969a Drew St
" Richd W (A Pauline) slsmn ICEE h248 Kakusha Mobl Pk
" Roxanna h144 Glen Ellen Ct
" Sandra L Mrs cash Francis I Du Pont & Co r1369 Sage Dr (D)
" Sydney (Helen) retd h505 Alcove Trailer Park
" Ted delmn Anderson Auto Parts rClearwater Fla
Frenchie's (Gustave Bauwens) tailor 820 W Bay Dr (L)
Frenkel Leo (Erna) retd h1419 N Betty La (L) ◎
Frensley Claude L investigator U S Dept Of Lab Wage Hour & Pub Contracts Div rIndian Rocks Beach Fla
Freoff Evelyn (Wid Hal) retd h214 Robin Rd ◎
Fresh David L studt r2321 Watrous Dr (D)
" F Lee (Manor E) retd h115 Shore Dr (D) ◎
" James H Rev (Betty M) pastor St Mark Luth Ch h2321 Watrous Dr (D)
Freudenberg Florence G (Wid Walter) retd h1831 Rainbow Dr
Freudenfeld Anna E r429 1st Av NE (L)
Freund John J (Irene K) retd h224 Midway Island ◎
Freundlich Paul (Millicent P) retd h1974 S Belcher Rd ◎
Frevort Emma (Wid Charles H) h918 Twin Lakes Trailer Lodge
Frew James (Lela D) retd h2101 Indigo Dr ◎
" Lela Mrs opr Elite Beauty Salon r2101 Inigo Dr
" Margt A (Wid Wm) h535½ S Lake Dr ◎
Frey Arth F (Pauline H) retd h1251 N Sedeeva Cir ◎
" Dorcas A Mrs laby tech James B Leonard r1710 N Winfield Rd
" Fred J (Laura E) retd h2299 Sunset Cir (L) ◎
" Harry (Billie) retd h1772 Faulds Rd N ◎
" J M Co (John M Frey) mfg agt 1437 Gulf-To-Bay Blvd
" John (Louise) retd h109 Oriole St ◎
" John C (Mary I) h1066 Cornish Av (SH) ◎
" John H retd h45 Belleair Village (L)
" John M (Dorcas) (J M Frey Co) h1710 Winfield Rd N ◎
" Louis E (Emily E) mgr State Employment Serv h516 3d St S (SH) ◎
" Marvy L (Hetty L) retd h1721 Pasadena Dr (D) ◎
" Milton C (Dorothy W) retd h1717 Pasadena Dr (D) Apt 4
" Newt (Sarah) retd h604 S Prospect Av ◎
" Patricia L Mrs typ State Rd Dept r1482 Canterbury Dr
" Robt L (Patricia L) supvr Genl Tel h1482 Canterbury Dr ◎
" Roscoe (Mary K) retd h2629 Sumo Dr
" Willard A (Norma J) atndt Mendenhall Texaco Serv h1412 Lynn Av ◎
Freyn Walter (Daisy V) retd h2126 Poinciana Dr (HP) ◎
Freytag Walter H (Karol K) tech wrtr Honeywell h2180 S University Dr ◎
Friberg Frank W (Ellen M) retd h1444 Spring La ◎
" Nels G (Josephine J) retd h587 E Circle Dr (L) ◎
Frick Fred H (Dorothy M) retd h975 Mandalay Av ◎
" Geo H (Minnie E) h416 Douglas Av (D) ◎
" Norman U mach Osborn Tool & Eng rSt Petersburg Fla
" Ralph G (Loretta M) dentist 1201 S Highland Av Suite 5 h630 Poinsettia Rd (B) ◎
Fricke Carl h119 N Betty La ◎
" Emma T (Wid Walter) retd r1162 Jackmar Rd (D)
" Oscar O retd r93 Auburn St
Frickey Aloysius L (Mary L) retd h2400 State Rd 580 Lot 15
Frid Geo A (Grace) h246 New Ranch Trailer Pk
Friday Homer C retd h802 14th Av SW (L) ◎
" Lloyd (Dorothy) h200 Sky Harbor Mobl Ests
" Vernon M (Jennie K) retd h1964 Lakewood Dr ◎
Friebele Edw J (Mary L) instr USF h1671 Jeffords St ◎
Fried Clifford E (Myra) retd h47 E Grosse Point Dr (L)
" Emma (Wid Louis E) h919 Osceola Rd (B) Apt 205 ◎
Friedbacher Mildred I (Wid Karl) h711 S Lincoln Av Apt E5

CLEARWATER LUMBER, INC.
"QUALITY and SERVICE"
610 S. MYRTLE AVE. CLEARWATER TEL. 446-5931
(See Pages 23 and 54 Buyers' Guide)

CLEARWATER SUN
PUBLISHED AFTERNOONS and SUNDAY MORNING
301 S. Myrtle Ave., Clearwater (See Page 62 Buyers' Guide) Phone 447-6431

EARL A. BROWN VOLKSWAGEN
COMPLETE SALES and SERVICE
100 U. S. Highway 19 S.
(Next To Holiday Inn)
(See Page 8 Buyers' Guide)
PHONE 446-0537

FRIEDBACHER
" Richd W (Rita S) slsmn Eckerds h1343 Brunswick Dr ◎
" Rita S Mrs ofc sec Eckerd Drugs r1343 Brunswick Dr
Friedberg Audrey Mrs with County Welfare Dept h130 Patricia Av (D) Lot 13
" Carl studt r130 Patricia Av (D) Lot 13
Friederich Eug R (Carmelita) computer opr Genl Tel h1624 Sandstone Ct ◎
" Paul J (Janet) tech Genl Elec h2132 17th Av SW (L) ◎
Friedhoff Fred retd r8 Eagle La (D)
Friedl Louis (Gertrude) retd h2434 Indigo Dr ◎
Friedler Gene K (Virginia R) tool & die mkr Honeywell h3160 Webley Dr (L)
Friedline Paul F (Luella M) (Internatl Imports) h3025 Cleveland St ◎
" W retd h27 E Grosse Point Dr (L) ◎
Friedly Blanche V (Wid Charles O) h1255 E Druid Rd ◎
Friedman Adelzia F (Ethel G) h308 N Madison Av ◎
" Carl Jr studt r1383 Highfield Dr
" Carl E (Dorothy S) eng Genl Tel h1383 Highfield Dr ◎
" Jack H (Edith R) retd h500 Jasmine Way
Friedrich Helen M (Wid Rudolph C) exec hsekpr Yacht Basin Apts h928 Narcissus Av ◎
" John J (Margt K) h432 1st Av NE (L) ◎
Friedt Karlyn L (Mary J) pntr 610 Harold Ct h301 Spring Ct ◎
" Kenneth asst pro East Bay Country Club Pro Shop
" Lyn studt r301 Spring Ct
Friel Harry R retd h405 Island Way Apt 24
Friend Dwight (Anne J) retd h2351 Tudor La ◎
" Fredk A (Winifred D) h715 2d St SE (L) ◎
" Jon D slsmn Continental Baking
" Nellie J Mrs r204 Bayside Gardens
Friendly Inn (Michl H & Mrs Lena V Vozda) tavern 1487 S Ft Harrison Av
" Wash Mart (Wm H Vandenboogaart) 11 S Missouri Av
Friendship Baptist Church Rev James A Jackson Pastor 401 S Madison Av
" Court No 201 (Order Of Amaranth) 914 Park St
" Methodist Church Rev Lee E Struther Pastor 2039 E Druid Rd
Frier Donald D (C Honora) retd h1511 Gladys Cir (D) ◎
" Malory B (Christine S) (Satterfield Stamathis & Frier) h1999 Belleair Rd ◎
Frierson W Henry (Mildred B) h1213 St Andrews Dr (D) ◎
" Wm H Jr (Nancy) phys 833 Milwaukee Av (D) rOzona Shores Fla
Fries Dewey P (Margaretta J) retd h105 Teal Dr ◎
Friese Paul A (Eunice F) (Suncoast Health Foods) h2464 Chaucer St ◎
Friesen Robt G (Dorothy M) eng Honeywell h1536 Linwood Dr ◎
" Stephanie studt r1536 Linwood Dr
Friet John (Evelyn V) (Clearwater Egg & Poultry) h1347 Sage Dr (D) ◎
Frievalts Ronald J (Virginia K) mach Honeywell h13019 Croft Dr (L) ◎
Frigadaire Coin Laundry 507 Florida Av
Frilling Grace F (Wid John H) h1005 Plaza St ◎
Frink Edw (Anna) h179 Sunny Grove
" Jesse L (Olga P) retd h331 Lotus Path ◎
Frisbie Jacqueline Mrs slswn Pier Pavilion Beach Shop r2025 Sandra Dr
" Joseph N (Eliz C) insp County Bldg Dept h1568 Picardy Cir ◎
" Ned M (Jackie W) tchr Clwtr Hi Sch h2025 Sandra Dr ◎
Frisch H L (Claire M) formn County Water Sys rSt Petersburg Fla
" Herbert W (Dorothy) retd h13 Sunset Bay Dr (B) ◎
" Irvin C (Mary B) tool mkr Bramlett Tool & Die h bx750 Michigan Dr Rt 1 ◎
" Nicholas F (Mildred J) slsmn Vernon & Mc Donald h969 Virginia St (D) ◎
" Victor (Eliz M) h733 Scotland St (D) ◎
Frisch's Big Boy Of Gulf-To-Bay Inc Hugh W Williamson Mgr 1849 Gulf-To-Bay Blvd
Friss Richd L (Jacquelyn K) group mgr Republic Natl Life Ins h3336 Harbor Lake Dr (L)
Fritch Mattie T (Wid Raymond E) h1578 S Washington Av ◎
" S Donald (Barbara W) eng Honeywell h1862 Lombardy Dr
Frith Roy K (Miriam B) prin Clwtr Jr Academy h406 East Shore Dr ◎
" Roy K Jr studt r406 East Shore Dr
" Tanya L studt r406 East Shore Dr
Fritsch See Also Fritsche Fritts And Fritz
" Charles R (Eleanor L) supvr Borden's Dairy h2440 Chaucer St ◎
" Hans (Rose) retd h616 Holly Ct (D) ◎
" Robt C studt r2440 Chaucer St
" Susan A studt r2440 Chaucer St
Fritsche Margt D (Wid Henry G) h377 Mehlenbacher Rd (BB) ◎
Fritts See Also Fritsch Fritsche And Fritz
" Charles C (Louise O) grinder US Plating h1101½ Cleveland St Apt 6
" Elmer H (Marjorie K) retd h1583 Santa Barbara Dr (D) ◎
" Fletcher L (Dorothy L) mgr Ace Liquor h1428 San Juan Ct ◎

FRITTS
" Gary constn wkr r1101½ Cleveland St Apt 6
Fritz Aaron J retd hBayview Gardens Apt 14a
" Clifford (Lucy) retd h2400 State Rd 580 Lot 65
" E Mike (Dorothy I) winter res h2002 Summit Dr (D) ◎
" Edmund W (Nancy C) air conditioning dlr 1629 Flagstone Ct h1629 Flagstone Ct ◎
" Ernest (Margt) block mason h997 Cedarwood Dr (D) ◎
" Ewald r704 14th Av NW (L)
" Geo E carp h805 Drew St Apt 5
" Hazel A (Wid Henry J) retd h1284 Everglades Av ◎
" Jay J (Sara C) retd h253 S Park Cir (D) ◎
" Kenneth E (Mariann E) slsmn in cghge Russ Colo h1448 Dartmouth Dr ◎
" Peter (Christine A) retd h704 14th Av NW (L) ◎
" Richd C (Violet) retd h326 Sky Harbor Mobl Ests
" Sebastian B (Pauline M) (Fritz's Mkt) h109 N Arcturas Av ◎
Fritz's Market (Sebastian B Fritz) 466 Mandalay Av
Fritze J Ralph retd h1465 Normandy Park Dr Apt 1b ◎
Fritzgerald Morgan E (Antonia) prin Largo Jr Hi Sch r1672 S Prescott
Fritzsche Otto h249 Jasper St (L) Lot 240
Frizell Charles T (Mildred W) h1545 Pasadena Dr (D) ◎
Froehlich Eslene J studt r15 S Aurora Av
" Leroy G (Esther K) retd h15 S Aurora Av ◎
Froelich Andrew T studt r503 Palm Dr (L)
" Dorothea E rBayview Gardens Apt 17d
" Glenn H (Lugarda A) guard State Div Of Correction h1492 Gladys Cir (D) ◎
" Kathy emp Honeywell h311 Wildwood Way (B)
" L Warren (Janette T) pres Bay-Shore Lease h503 Palm Dr (L) ◎
" Lee W studt r503 Palm Dr (L)
Frogley Fredk J (Marie L) retd h827 Jeffords St ◎
Frohlick Ronald E (Phyllis A) (Amber Tides Apts Motel) h420 Hamden Dr ◎
Fromberger Vincent (Mary B) retd h216 S Duncan Av ◎
Fromhagen Carl phys 1200 Druid Rd S h1666 Robin Hood La ◎
" Carl (Minnette D) retd h1838 Southwood La ◎
Fromholt Mary Mrs h111 Sunny Grove
Fromme Joseph B (Mildred M) retd h1912 Harding St ◎
" Mildred M Mrs mgr Colony Shops Of Florida Inc r1912 Harding St
Frommell John asst mgr Pantry Pride r9143 131st N (L)
Frosdick Glen A (Jessie I) h1601 Edna Av (L) ◎
Frost Charles A (Mary R) retd h1949 Ridgemont Dr ◎
" David USN r801 N Palm Dr (L)
" Donald K h200 N Betty La Apt 4d ◎
" E Russell retd h2035 Edgewater Dr Apt 9
" Elsie M Mrs h409 Sky Harbor Mobl Ests
" Gary D stock dept Maas Bros r1521 Dexter Dr
" Geo W (Irene L) retd h303 South Gate Mobl Home Park
" Herbert G (Theresa K) retd h727 Lakeside Park
" Herrick E (Sylvia K) acct exec Reynolds & Co h301 Lotus Path ◎
" Jack V (Joanne R) dentist 1201 S Highland Sav Suite 3 h2091 Burnice Dr ◎
" John D (Arlene A) h880 Mandalay Av Apt 1018
" Josephine Mrs h bx456 Roosevelt Blvd Rt 1
" Kenneth F (Helen I) mech Fred Brown Sta Serv h1521 Dexter Dr ◎
" Mary E Mrs h314 Boulevard Trailer Park
" Mitta r504 Seminole St
" Noel C (Dorothy M) mech Shore Lanes h801 N Palm Dr (L) ◎
" Norma W (Wid Wm A Jr) h803 Royal Dr (L) ◎
" Patricia G Mrs ofc sec Foremost Ins r427 Gulfview Blvd (CB)
" Robt F (Anna W) atndt Clwtr Gas Utility Div h1414 N Madison Av ◎
" Robt F Jr (June V) tile contr 932 Lexington Dr (D) h932 Lexington Dr (D) ◎
" Robt F III (Rachel B) tile str Frost Tile h2000 Douglas Av ◎
" Ronald G (Jean T) eng Honeywell h1564 Idle Dr ◎
" Ruby Mrs mgr Royal Castle Sup h907 Hart St Apt A
" Ruth O (Wid Eug T) h1333 Irving Av ◎
" Theresa K (Wid Herbert G) retd h15132 George Blvd Rt 1 (HP) ◎
" Willie J h803 Royal Dr (L) ◎
" Winifred L Mrs r2057 Edgewater Dr
Frostee Harbor John H Fox Mgr ice cream 915 Main St (SH)
Frotchingham Arth G (Sue B) retd h1765 Pasadena Dr (D) ◎
Froyd Francis R (Florence B) (Wisconsin Cheese & Sausage) h1533 Harbor Hills Dr (L) ◎
Fruchey Elmer C (Frances S) electn L & W Elec h2009 Heidelberg Av (D) ◎
" Frances S Mrs supvr Clwtr Lndry r2009 Heidelberg Av (D)
" Scott elec hlpr L & W r2009 Heidelberg Av (D)
Frugard Erling retd h1218 Twin Lakes Trailer Lodge
Fruland Le Roy (Olive) retd h1221 Drew St Apt E12 ◎
" Olive Mrs bkpr Haydon Paint r1221 Drew
Fruman Harry retd h327 N Saturn Av ◎

Wolf Brothers
Cleveland St. At Fort Harrison Av.
Phone 442-8146
"One of America's Fine Stores"
HART SCHAFFNER & MARX CLOTHES
MEN'S CLOTHING AND FURNISHINGS
SHOES
Wolf Brothers
(See Page 29 Buyers' Guide)

Consult the CLASSIFIED LISTS of the DIRECTORY
If You Would Find What You Wish to Buy

Pelican Restaurant
AIR CONDITIONED
ON CLEARWATER BEACH
Fine Food — Excellent Service
Luncheon, Dinners, Cocktails, Liquor Store
"OPEN YEAR AROUND"
470-72 Mandalay Av. (Clearwater Beach, 33515)
(See Page 82 Buyers' Guide)
PHONE 442-3151

Frushour Earl T (Kathleen T) retd h1331 Main St (D) Lot 265
" Roy (Velma) retd r220 Keystone Trailer Pk (L)
Fruster Harrison (Lenora) gdnr h1997 Union St Rt 2 (D)
Frutiger Eug h2000 E Bay Dr (L) Lot 137
Fry See Also FRYE
" Alland G Jr tchr Dunedin Sr Hi Sch rTampa Fla
" Apartments (Harvey C Fry) 115 Cleveland Av SW (L)
" Cathy slswn Penney's r1812 Oak Park Dr N
" Chris R (Erma I) retd h900 Edenville Av ◎
" Florence S (Wid Orville G) h1704 Sunset Dr ◎
" Fredk E (Jaquelin M) retd h2296 Lagoon Dr (D) ◎
" Geo K (Brenda W) retd h590 Baywood Dr N (D) ◎
" Harold B (Mies J) analyst Genl Elec h1812 Oak Park Dr N ◎
" Harvey C (Fry Apts) r1560 Smallwood Cir
" Jean slswn Maas Bros r1812 Oak Park Dr N
" Ray D (Doris) fppres Computer Assistance h4194 Harbor Hills Dr (L) ◎
" Walter (Eliz) retd h915 Boulevard Trailer Park
" Wm R (Eleanor W) retd h2279 Granger Dr ◎
Fryberg Birger (Cath) h114 N Jefferson Av
Frye Albert F Jr opr Jiffy Blueprint Serv r1025 Conant Av (SH)
" Alf M (Frieda) h711 Gulf-To-Bay Trailer Park
" Alonzo R (Marie E) h980 7th St NW (L) Apt 46
" Dorothea (Wid Francis S) retd h506 S Greenwood Av
" Edw cook Leon's Restr rSt Petersburg Fla
" Franklin prntr Jiffy Blue Print r1025 Conant Av (SH)
" Gordon (Sara) h880 Mandalay Av Apt 525
" Inez (Wid Albert) h1025 Conant Av (SH) ◎
" Larry pntr Modern Decorative Plastics r1784 Douglas
Fryer Helen L Mrs sls dept Maas Bros r1311 Oxford Pl
" John (Bonnie S) whsemn Jacobson Mobile Home h690 10th Av N (SH) ◎
" John H (Linnea C) agt Allstate Ins h1311 Oxford Pl ◎
Fryling Donald R agt Am Natl Ins rTarpon Springs Fla
Frymark Mary C h1731 Marion St ◎
Fuchs Rod (Dorothy) retd h2175 Harbor View Dr (D) ◎
" Wm H (Wilma) h766 Boulevard Trailer Park
Fuente Anne E (Wid Joe) mach Gay Products h12189 Murray Av (L) ◎
Fuentes Concepcion Mrs production wkr Fla Fabrics r1720 Greenleaf Dr
" Modesto C (Conchita) h1720 Greenlea Dr ◎
Fuerst Charles J (Emma A) retd h1217 Caracas Av ◎
Fuguitt Surrilda (Wid Glen V) h906 Pine St ◎
Fuhr Wayne R (Elaine) slsmn h1026 N Idlewild Dr (D) ◎
Fuhremann Howard J (Josephine M) retd h107 Midway Island
Fuhrhop Henry G (Alma M) winter res h706 14th Av NW (L) ◎
" Otto F (Marie L) winter res h822 Beverly Av NW (L) ◎
Fuhrman Annie M (Wid Fred H) retd h1561 S Prescott Av ◎
" Chester B (Marguerite E) (Chet Fuhrman Enco Serv) h305 S Mercury Av ◎
" Chet Enco Service (Chester B Fuhrman) 2014 Drew St
" Danl K retd h1832 Redcoat La ◎
" F Leslie (Eliz) mgr Douglas Lloyd h bldg 2 Fleetwood Manor Apts Apt 2
Fulford Charlotte R Mrs sec-treas Southern Roofng Co Inc rSt Petersburg Fla
" Fred V (Charlotte) pres Southern Roofing rSt Petersburg Fla
" Jack D (Dixie L) (Jack's Landscaping) h2234 Capri Dr ◎
" Joseph L (Pearl L) retd h1756 Bentley St ◎
Fulkerson Willie M (Wid James O) h1348 High Bluff Dr W (L) ◎
Fulkrod Charlotte J (Wid John A) h1009 Mohawk St ◎
Fulks Jefferson E (Helen L) tech James B Leonard h437 De Ville Dr (L) ◎
Fullenweider Geo (Mabel) h266 Sunny Grove
Fullenwider Charles V R (Hester S) retd h1605 S Prescott Av ◎
Fuller A L (Vivian M) supvr Genl Elec hKapok Trailer Pk Lot 337
" A Remee ofc wkr Court House r369 S Clearwater-Largo Rd (L)
" Alice S (Wid John W) h246 Green Acres Mobl Home Pk
" Arth (Lillie) rMease Manor
" Arth A (Helen V) carp h413 Pleasant St ◎
" Charles (Alice) retd h24 Meadow Lark La Rt 27
" Claude L (Florie) lab D & E Terrazzo h611 Ermine St
" Cornelia Mrs prod wkr Fla Fabrics h1012 Grant St
" Diane L recpt Redd Laboratories r905 10th St NW (L)
" Doris F Mrs ironer Pixie Playmates h917 14th Av NW (L) ◎
" Eliz W Mrs acct clk Town Of Largo r504 6th Av SW (L)
" Emma M (Wid Wilfred J) h740 Lakeside Park
" Ercie W (Wid Joe K) h808 Woodley Rd ◎
" Ernest W (Dorothy H) mtcemn Glen Ellen Trailer Ct h408 Shady La Trailer Pk
" G Allen Jr (Carolyn B) eng Genl Elec h14190 Victoria Rd (L) ◎
" Gardner C (Helen D) h301 Woodlawn Av (B) ◎
" Geo H (Helen S) guard Honeywell h2006 8th Av SW (L) ◎
" Hallie V Mrs recpt Highland Animal Hosp r885 James St (D)
" Harold B Jr (Laura) h223 Melody La (L)
" Harold F (Hallie V) carrier P O h885 James St (D) ◎
" Herman auto equip opr i County Hwy Dept rPinellas Park Fla
" James A (Mary) retd h601 Golden Tringl Mbl MNR(L)

FULLER
" Jesse B (Joyce E) v-pres-sec Joyce Fuller Interiors h1706 Hickory Gate Dr S (D) ◎
" Jo Ann clk Honeywell r808 Woodley Rd
" John I (Mildred W) h516 Alcove Trailer Park
" Joyce E Mrs pres-treas Joyce Fuller Interiors r1706 Hickory Gate Dr (D)
" Joyce Interiors Mrs Joyce E Fuller Pres-Treas Jess B Fuller V-Pres-Sec int dec 825 Court St
" Karen E ward clk Morton Plant Hosp r1399 Orange St
" Lawrence E (Jean E) serv mgr Massey-Andrew Plymouth h1399 Orange St ◎
" Le Roy H (Josephine E) retd h824 Beverly Av NW (L) ◎
" Lloyd B (Thelma R) mech Fairchild Hiller h369 S Clearwater-Largo Rd (L) ◎
" Louis S (Rachel H) h804 Engman St
" Marie G (Wid H Frank) h228 N Garden Cir (D) ◎
" Marion (Wid Albert S) h727 Twin Lakes Trailer Lodge
" Mort R (Wana M) broker-mgr Mc Ginn Realty h1407 Cambridge Dr ◎
" Nellie E (Wid Earl P) h1259 Bass Blvd (D) ◎
" Ray R (Emma L) retd h213 Joyland Trailer Park
" Richd A (Joan N) USAF h1041 Irene Av (L) ◎
" Richd A (Beverly A) tech Coastal Sound Serv h1628 Valencia Dr W (L) ◎
" Richd W USN r917 14th Av NW (L)
" S Jean studt r504 6th Av SW (L)
" Saml A (Eliz C) retd h250 Orlando Rd (B) ◎
" Selwyn R (Eliz W) mech Smith Sweger Constn h504 6th Av SW (L) ◎
" Sylvea emp Honeywell h236 Kakusha Mobl Pk
" Thelma R Mrs data supvr County Tax Assessor r369 S Clearwater Rd (L)
" Theo W (Marjorie) h315 Bay-Aristocrat
" Thos B (Alberta L) heavy equip opr Geo Hunt Constn h235 Melody La (L) ◎
" Thos G studt r301 Woodlawn Av (B)
" Wm (Lavon) clk Badcock Assocs h18 Glenwood Dr ◎
" Wm D (Lucy) h732 Stremma Rd NW (L) ◎
Fullerton Carol J Mrs (Carol's) r1843 Marilyn Dr
" Dorothy studt r1038 Keene Rd (L)
" Geo H (Dorothy I) Fullerton Industrial Arts h1038 Keene Rd (L) ◎
" John H (Carol J) mgr Carol's Used Furn h1843 Marilyn Dr ◎
Fullington Atwood F rMease Manor
Fullop Louis (Bernice C) retd h503 S Greenwood Av ◎
Fulmer Carl E (Frances M) acct PO h120 23d Av SW (L) ◎
" Cathy E studt r120 23d Av SW (L)
" David r1225 Sunset Point Rd
" E Marguerite clk Genl Tel h217 N Lincoln Av
" Edith A Mrs h217 N Lincoln Av ◎
" Edw M (Bette L) admn asst Clwtr Civil Defense h1473 Hunt La ◎
" Geo L (Dolly A) (Fulmer Photo Serv) h526½ S Ft Harrison Av
" Photo Service (Geo L Fulmer) 526 S Ft Harrison Av
" Wm (Esther) retd h106 3d St (D) ◎
Fulopp Robt L (Barbara J) pntr h1000 Drew St ◎
Fulp Douglas W (Glenna J) installer Bellaire Fabric h1387 Robin Hood La (D) Apt 1
" Emmett E mfrs rep h506 N Mars Av ◎
Fulton Carrie retd r2905 Thornton Rd
" Claudie L (Florine F) formn D & E Terrazzo r604 Alden Av
" Dorothy asst hostess Mease Manor r7 Kenwood Dr (D)
" Emor (Nellie) retd h320 Boulevard Trailer Park
" Emor installer Gillespie Floor & Wall Co r2266 Gulf To Bay Blvd
" J Wesley studt r1926 Souvenir Dr
" Jacob L (Alma) ydmn Clwtr Lbr h1145 La Salle St
" James L (Grace L) eng Mease Manor r1926 Souvenir Dr
" Jo Anne med technologist r1605 Walnut St
" John W retd h501 Mandalay Av Apt B10
" Jones L (Grace L) eng Mease Manor h1926 Souvenir Dr ◎
" Leroy (Ethel W) retd h14472 Valentine Trl (L) ◎
" Mildred L (Wid Fred A) h516 S Lake Dr
" Nellie C (Wid Thos A) r1700 E Druid Rd
" Robt (Margt H) slsmn Harrison Furn h1310 Robin Hood La (D) ◎
" Robt E h7 Kenwood Dr
" Warren H (Martha E) commanding ofcr The Salvation Army h1605 Walnut St
" Wm K (Phyllis S) (Dunedin Texaco Serv) h1792 Sylvan Dr ◎
Fults Harry (Loretta) retd h129 Donovan's Trailer Park
Fultz Leonard E mgr Sears Town Barber Shop r8971 Osprey Av (L)
" Lois emp Gay Way Palace h730 New York St
Fun 'n' Sun Motel (Austin Whitney) 400 Poinsettia Av (CB)
Funari Alex Jr (Juanita) truck driver Tampa Fla h1837 Sylvan Dr ◎
" Fred N (Hilda O) carp Muscarella & Prida h2206 Capri Dr ◎
" Quinto (Bonnie S) mech h1708 S Jefferson Av ◎

BEACH REALTY
REALTOR
SPECIALISTS IN APARTMENTS • MOTELS • TRAILER PARKS
1453 COURT ST. (See Page 79 Buyers' Guide) PHONE (813) 442-8352

Funderburke Bernice M (Wid Clegg E) retd h1133 Woodlawn St ◎
" Geo L mgr Seaboard Finance r1133 Woodlawn St
Funk Business Machines (Ralph R And Mrs Nell B Funk) 220 W Bay Dr (L)
" Cynthia studt r1516 Adele Pl (L)
" David H (Leslie L) dist mgr National Brewing h1613 Woodridge Dr ◎
" Dewey E (Erma L) retd h1739 Thompson Av ◎
" Earl L retd h1002 Hillcrest Mobl Home Park
" Edw R mech Romines Carpeting & Drapery r1306 Lotus Dr (D)
" Frank W (Grayce K) retd h209 Osceola Rd (B) ◎
" Geo B (Lydia) retd h2484 Del Rio Way (D) ◎
" Helen J Mrs sec clk First Natl Bk Of Clwtr r1676 Parkside Dr
" John W (Helen) emp Fla Power h1676 Parkside Dr ◎
" Lester A (Shirley L) insp Sperry Microwave h1306 N Lotus Dr (D) ◎
" Lloyd E (Dorothy W) diagnostician Penney's Auto Center h1702 Valencia Dr W (L) ◎
" Millicent h1259 Franklin St
" Nancy studt r1516 Adele Pl (L)
" Nell B Mrs (Funk Business Machs) r10322 107th Av N (L)
" Owen V (Mabel G) supvr Orkin-Exterminating h1516 Adele Pl (L) ◎
" Ralph R (Nell B) (Funk Business Machs) r10322 107th Av N (L)
" Robt E (Herta U) drftsmn Frank R Mudano h1360 Terrace Rd ◎
" Sarah E (Wid John H) h1754 S Missouri Av ◎
" Walter C (Storell) retd h561 Wilkie St (D)
" Wm F (Ruth W) h880 Mandalay Av Apt 644
Funke Blanche h1721 Harmony Dr ◎
" Edw (Rose) retd h2766 US Hwy 19 N Lot 34
" Esther h1721 Harmony Dr ◎
Funken Fredk W (Frances W) h2148 Harbor View Dr (D) ◎
Funkhouser Ivan E (N Pauline) (Largo Pharm) h956 Fay Av (L) ◎
" James M studt r2100 13th Av SW (L)
" Margita M Mrs bkpr Court Sq Zauto Parts h1106 Angle Rd (D)
" Robt E (Colleen M) eng Honeywell h2100 13th Av SW (L) ◎
" Roy H (Verna) retd h1659 Fruitwood Dr ◎
Fuqua Cress C (Sibyle C) h1712 Ridgeway Dr ◎
Furer Charles L (Rose T) (Norgetown Coin Lndry) h1404 Stewart Blvd
Furey Elsty A Mrs retd r337 Bay-Aristocrat
" Martha A (Wid Joseph A) h880 Mandalay Av Apt 426
Furlotte Michl A (Rachel V) meat broker Canada Packers h7225 Danbury Way ◎
Furman Barry studt r949 Virginia St (D)
" Bruce S (Carol) studt h557½ N Clearwater-Largo Rd (L)
" Dillon W (Agnes W) winter res h1255 Woodell Dr (SH) ◎
" Florence Mrs cash A&P rKalmia Apts S Highland
" Gary B studt r2447 Baywood Dr W (D)
" Horace S III (Marianne R) slsmn h949 Virginia St (D) ◎
" Russell (Florence) h301 S Nimbus Av Apt 5
" Russell R (Florence) exam State Auto Insp h1235 S Highland Av Apt 207b ◎
Furnas Fred M (Harriet A) h1606 S Lady Mary Dr ◎
Furnell Donna K Mrs legal sec White Phipps Linn Furnell & Mahorner r1248 Pineview Av
" Ola B (Wid Lee) h1690 Summerdale Dr ◎
" Terry A (Donna K) (White Phipps Linn Furnell & Mahorner) h1248 Pineview Av ◎
Furney Charleen sls dept Maas Bros r908 Beverly Av N (L)
" Jean Mrs emp Hood's h1121 Highland Av (D)
" Lester C (Lucy L) h111 N Hercules Av ◎
" Lester C Jr (Charleen R) eng tech iii State Rd Dept h908d Beverly Av NW (L)
" Robt L emp Genl Tel r111 N Hercules Av
Furniss Blanche B (Wid Harry E) h1270 Franklin St Apt 1
Furrell Mary E Mrs clk City Finance Dept r1992 Hyvue Dr
Furrer Eleanor r1618 Fruitwood Dr
Furrey Geo D (Frances M) retd h1710 Meredith La (B) ◎
Furry Celester I (Cecelia) retd h148 E Overbrook Dr (L) ◎
Furst Alf E (Joan B) installer Douglas Mfg h1280 Franklin St Apt 1 ◎
" Barbara J studt r1280 Franklin St Apt 1
" Myrtle S (Wid Oliver T) h798 Ridge Rd SW (L) ◎
Furstenberg Mary (Wid Siegfriede F) h2348 Jones Dr (D) ◎
Fusillo Lena (Wid Paul) h1405 N Garden Av ◎
Fussell Ann E Mrs acct Powers Oldsmobile h121 Maywood Av ◎
" Goette O (Vivian V) (Goette's Drug Store) h3089 Los Gatos Dr (BB) ◎
" Gregory I (Rosa J) h150 1st Av NE (L) ◎
" John F (Beverly W) slsmn Sear's h1355 21st St SW (L) ◎
" John F (Lois H) sls mgr Motorola Communication & Electronics h1341 Stewart Blvd ◎
" Lois H Mrs tchr Largo Jr Hi Sch r1341 Stewart Blvd
" Marguerite M (Wid Clifford F) h918 1st Av NW (L) ◎
Futch Art E mgr 7-11 Food Stores rPinellas Pk Fla
" Carl E (Norma) mech h909 Plaza St ◎
" James L (June D) mgr Publix Super Mkt No 96 h708 Richards Av ◎

FUTCH

" James R opr John's Hair Fashion r1758 Nursery Rd
" Karl W asst cash Gulf To Bay Bank & Trust rTampa Fla
" Martin L (Clarinda C) retd h522 6th Av SW (L) ◎
" Shirley A Mrs stripper Beneke Printing h1905 Harding St
Fuzz Esther (Wid Wiley N) h1159 Queen St ◎
Fye J Clarence (Ruth) retd h343 Embassy Mobile Home Park
Fyfe Betty J Mrs bmo Genl Elec h3119 Oaklawn Av (L) ◎
" Edw retd h1477 S Missouri Av ◎
" Wm J (Beatrice L) h1829 Greenhill Dr ◎
Fyock Harry L (Rosa H) retd h1626 E Druid Rd
G A P Air Conditioning Co Inc Cecil C Hilton V-Pres Charles P Spencer Sec-Treas 1467 S Greenwood Av Rm 10
G B Crane Service (Geo Beadle) 1755 Gulf-To-Bay Blvd
G & W Lawnmowers Inc Geo R Britton Pres Geo R Britton Jr V-Pres Mrs Mary Britton Sec-Treas 1705 S Clearwater-Largo Rd
Gabbard Hugh E (Oskie F) retd h103 N Mars Av ◎
Gabbert Hugo C (Ann) retd h2051 Greenbriar Blvd ◎
Gabert Jack A (Marlene G) slsmn R W S Assocs h1100 Pineview Av
Gabis Caroline L (Wid Anthony) h1758 Farrell St ◎
Gable James A ct reporter h33 N Ft Harrison Av Apt 5
" James A (Reeves Gable & Assocs) h504 Palm Av
" Keith reporter St Pete Times rSt Petersburg Fla
" Margt I (Wid Edw) h710 S Lincoln Av Apt 1
Gabler Alfons (Anna K) retd h10 N Nimbus Av ◎
" Stanley (Edith) retd h2790 US Hwy 19 N Lot 19
Gabold Manfred emp Honeywell h1534 S Madison Av ◎
" Werner K (Pat M) tool die mkr Thermo Tech Industries h6250 Roosevelt Blvd Rt 1 Lot 27
Gabor Charles A (Laura P) h1811 Douglas Av ◎
Gabriault Edmund J (Geraldine M) clk in chge PO h1002 E Druid Rd ◎
Gabriel Cleo (Wid James) h2217 Norman Dr ◎
" Joseph (Anna) retd h2187 Orangewood Way ◎
" Pauline F h522 Skyview Av ◎
Gabrielson John E (Lillian E) retd h200 S Pegasus Av ◎
Gabris Leonard W (Mary L) chem Stauffer Chemical h2092 Valley Dr (D) ◎
" Susan Mrs emp Broadway Pharm h130 Patricia Av (D) Lot 97
" Susan L ofc sec Aerosonic r2092 Valley Dr (D)
Gabso Betty P Mrs h2090 US Hwy 19 N Lot 205
Gackobetty Helen Mrs ofc sec City Water Dept h531 S Glenwood Av
Gackstatter Wm (Dorothy) retd h2021 Australia Way W Apt 69 ◎
Gaddie G Lester (Paula B) emp US Information Serv r1205 3d St N (SH)
" Hugh L retd r252 5th Av N (SH)
" Sue B (Wid Lester Z) h1205 3d St N (SH) ◎
Gaddy Stella L (Wid Culver T) h518 Hudson St ◎
" Travis L (D Joan) carrier PO h1512 Orange St ◎
Gadille Eug (Clara) winter res h900 Shady La Trailer Pk
Gadley Anna R (Wid David) r129 Rainbow Ct (L)
Gadney Bruce S studt r178 Bayside Dr (CB)
" Eug (Mary M) (Turnburke Brock & Gadney) h178 Bayside Dr (CB) ◎
Gado Irma H (Wid Victor) h1436 Bentley St ◎
Gadsen James (Ella) retd h2638 Nagano Dr
Gadson Altamease B r607½ Jones Al
" Billy (Edna E) emp Schraffts h607½ Jones Al
Gadus Michl (Anna Y) retd h2040 Douglas Av (D) ◎
Gaebler Joseph V (Hazel E) h1226 Twin Lakes Trailer Lodge
Gaecke John (Mary E) retd h317 Green Acres Mobl Home Pk
Gaede Theresa J Mrs cash Town Of Largo h1532 S Prospect Av ◎
Gaertner Harry J (Stella I) retd h1301 N Saturn Av ◎
Gaesser Charles S (Celia A) retd h1153 Jackmar Rd (D) ◎
Gaeta Christine studt r603 Virginia St (D)
Gaff Hazle S (Wid John W) h1620 S San Remo Av ◎
" Ronald P (Bernice) retd h1775 Linwood Cir ◎

GAFFNEY EUGENE M (Mildred J), Branch Manager West Coast Title Co, Office 932 W Bay Dr (Largo), Tel 584-3406, H1543 Valencia St, Tel 447-2463

" John B (Marion M) h1110 Fairway Dr (D) ◎
" Peter (Cath) h1480 Fairfield Dr ◎
" Violet M (Wid James J) legal sec Guy L Kennedy Jr h705 Lembo Cir
Gafford Ellis (Ada M) h227 Sunny Grove
" Jarvis J (Lanore) retd h2268 St Charles Dr ◎
" Jarvis J (Annabelle) dept mgr Celotex Corp h1849 Oak Park Dr S ◎
Gafke Helen E (Wid Paul) h134 Hillcrest Mobl Home Park
Gafris Joseph (Anne) h83 Town & Ctry Mbl Hm Pk (L)
Gage Jack G P (Minta) h108 Clearwater Trailer Ct
" Margt (Wid Walter) h812 Twin Lakes Trailer Lodge
" Robt (Rachel) rMease Manor
" Stanley (Mildred) retd h1040 Main St (D) Lot 49
Gagliano Nettie h2000 E Bay Dr (L) Lot 78

Clearwater's No. 1 Apparel Stores
KUPPENHEIMER CLOTHES
RAY-ALLEN Inc.
(See Page 29 Buyers' Guide)

WHO SELLS IT?
IS ANSWERED BY THE CLASSIFIED BUSINESS LISTS IN THIS DIRECTORY

Seaspire RESTAURANT
Dining Over The Bay
With A View of The Gulf
(See Page 83 Buyers' Guide)
217 Windward Passage, (I.E.) Clearwater (33515) 442-7274

Gaglione Danl V (Barbara) cook h1432 E Druid Rd
Gahagan Wm P (Barbara E) retd h51 Silvercrest Trailr Pk (L)
Gaida Kurte (Ruth L) h129 Green Acres Mobl Home Pk
Gaige Joseph (June B) (J&J Chemical) h1513 Meadow Dale Dr ◎
" Lisle E (Gladys) retd h100 Bluff View Dr (BB) Apt 210b ◎
Gaik Stanley T (Arden J) slsmn Tampa Fla h1603 Sunset Dr ◎
Gaillard Herman L Jr (Cora Lee) eng Electronics Communications (St Petersburg) h1820 Lombardy Dr ◎
Gainaus Annie L Mrs retd h1345 Friend St
Gaines Carolyn L (The Snoop Shop) h946 Porter Dr (L) ◎
" Carrie H (Wid Walter) h914 Palmetto St ◎
" Harold C (Myra M) retd h1601 Parkside Dr ◎
" Jack M (Gloria S) supvr Genl Tel h1114 Jackson Rd ◎
" Lucius (Yvonne D) h1207½ Railroad Av
" Patricia L (Wid James E) h2250 17th Av SW (L)
" R Tilton (R Lorraine) dep admn FHA h1115 Brookside Dr ◎
" Raymond T Jr studt r1115 Brookside Dr
Gainey Charlie (Ella M) constn wkr h911½ Engman St
" Ella M Mrs folder Sun Coast Linen Serv r911½ Engman St
" Geo announcer Wtan & Wtan Fm Radio Sta rBay Av
" Geo ydmn h1209a Roosevelt Av
Gainor Doyle (Cosie M) h1460 Jasmine Way ◎
Gainous Arnold (Bessie L) driver City Sanitation Div h1321 S Betty La ◎
Gains John S (Ann) retd h2304 Shelley St ◎
Gair John H (Martha E) pres John-Paul Glass r708 22d St SW (S)
Gaiser Alf F (Sylvia L) retd h612 Dexter Dr (D) ◎
" Geo (Dorothea) custdn Dunedin Sr Hi Sch rTarpon Springs Fla
Gaiter Margt E Mrs tchr aide Skycrest Sch r1147 Alma St
Gaither Doyle R (Ruth A) retd h1223 Driftwood Av ◎
Galbo Florence P Mrs h401 Douglas Av (D)
Galbraith Allison J (Allene M) retd h1650 N Bellerose Dr ◎
" Finlay A (Mildred G) retd h2121 Greenbriar Blvd ◎
" Howard E (Cath M) wldr h12750 Walsingham Rd (L)
" Kenneth H (Marie A) retd h1347 Howard St ◎
" Mary Mrs tchr Clwtr Comprehen Jr Hi Sch r210 S Coachman
" Milton A (Mary C) prin Dunedin-Highland Junior Hi Sch h210 S Coachman Rd ◎
" Milton A Jr USA r210 S Coachman Rd
" Robt (Sheila) ofc mgr Rinehart Business Machs rKapok Trailer Pk Lot 527
Gale Anne H Mrs nurse County Health Dept h2238 Glenmoor Rd N ◎
" Marjorie V (Wid Geo B) h250 S Garden Cir (D) ◎
" Robt J h20 S Pine Cir (B)
" Wm E USAF r2238 Glenmoor Rd N
Galgane Dan C (Frieda) golf pro h1205 St Andrews Dr (D) ◎
Galiardi Eva A h322 Parkwood Estates
Galis Albert retd h643c Michigan Blvd (D)
Galisaw Mack driver J M Fields Co h1101 Pierce St
Galitz Fred T r235 Locklie St (D)
Gall Le Roy (Barbara) retd h1040 Main St (D) Lot 26
Gallagher Anne C (Wid Francis X) retd h2273 Lagoon Dr (D) ◎
" Irene K Mrs cafeteria mgr Belleair Elem Sch rSt Petersburg Fla
" James (Ellen M) assoc Gulf Coast Realty h215 Richards Av ◎
" John (Pauline) acct Fisher Morrison & Co rTarpon Springs Fla
" Mary L h210d Dolphin Point
" Norman E (Grace) retd h2320 Harn Blvd ◎
" Vernon D clk Bill Powers Ins h1817 Woodridge Dr ◎
Gallaher Ben L (Anna C) retd h124 W Mineola Dr (L) ◎
" Logan (Frances) h426 Embassy Mobile Home Park
Gallamore Carol (Wid Sharman) tel opr h106 Melody La (L) ◎
Gallanger Lee O (Helen M) retd h214 Bunkerhill Dr (D) ◎
Gallant Danl J (Marguerite M) retd h600 N Haines Rd ◎
" Eliza Mrs clk Top Value Stamps Redemption Center r11802 102d St (L)
" Victor T (Eliza) sec-treas Davenport Kitchens r11802 102d St (L)
" Wm D (Beatrice) counselor Natl Heavy Equip Sch h1225 Kapok Kove Cir ◎
Gallardo Margt C Mrs sec Charles L Dykstra r508½ E Pine Apt 2
Galle Bernard F (Ruby M) retd h1553 Orange St ◎

GALLEHER J J CO (J J Galleher), Manufacturers Representative, Electric Heat And Controls, Oven Systems Inc, Kanthal Corp, Sta-Warm Electric Co, Ark-Les Switch Corp, Photoswitch Div, Power Control Corp, Edwin L Wiegand Co 20 Brown Bros Bldg 617A Cleveland St, Tels 446-7706 And 446-6935

" John J (Ruth E) (J J Galleher Co) h1121 S Keystone Dr ◎
" John T (Erin L) guard City Of Clwtr h473 Poinsettia Av (CB)
" John T Jr studt r1121 S Keystone Dr
Gallenstein Edna M Mrs recpt High Point Serv Center h54 Plumosa Dr (L) ◎
" Joseph M (Jane L) sgt Largo Police Dept h86 Plumosa Dr (L) ◎
Galler Lawrence retd h1331 Main St (D) Lot 152
Galli Edw L (Mary J) slsmn Genl Elec h2062 Envoy Ct ◎
Gallicchio Salvatore (Emma M) retd h2231 Habersham Dr ◎
Galliher Robt L (Barbara) mech Brown's Gulf Serv h1303 Lynn Av ◎

GALLIHER

" Walter T (Yvette T) factory rep h2168 Viola Dr ◎
Gallina Ronald asst mgr Assocs Finance rSt Petersburg Fla
Gallinatti Anthony M (Irene B) retd h2430 Indigo Dr ◎
Gallinger Roy retd h2000 E Bay Dr (L) Lot 161
Gallion Eldon R (Dolores) serv rep County Water Sys rSt Petersburg Fla
" Harry Z (Louise) eng h378 Colonial Ct (D) ◎
" Thos (Judy) h425 Wood St (D)
Gallipeau Geo W (Mary) winter res h980 7th St NW (L) Lot 89
Gallipo Roy M h310 Parkwood Estates
Gallishaw Mary L Mrs maid h1007 Vine Av
Gallistel Matthew C (Violet C) retd h bldg 10 Fleetwood Manor Apts Apt 1
" Violet cash Largo Theatre rBldg 10 Fleetwood Manor Apts Apt 1
Gallivan Alice C (Wid John K) h1222 N Sedeeva Cir ◎
" Mae F (Wid Vincent P) h503 East Lake Dr (L) ◎
Gallman John W II studt h bx 2420 Sharkey Rd
Gallo Robt (Pauline) winter res h13763 Walsingham Rd (L) ◎
Gallon Edith maid h900 Metto St
Gallot Therese Z (Wid Charles A) h560 N Clearwater-Largo Rd (L) ◎
Galloup Ray I (Elvah L) retd h249 Jasper St (L) Apt 207
Galloway Aaron (Helen P) retd h877 Bruce Av ◎
" Arth J (Betty M) (A J Galloway Co) h7384 Windsor La ◎
" Charles B Jr (Louise M) exec v-pres First Natl Bk Of Clwtr h616 N Glenwood Av ◎
" Ernest K (Julia H) h526 Scotland St (D)
" Ethel Mrs mgr Largo Beauty Academy rSt Petersburg Fla
" James (Marie) retd h1515 Bay Shore Blvd (D) Apt 6
" James (M Ruth) retd h2316 Chaucer St ◎
" R Lynn (Elsa W) retd h315 S Nimbus Av Apt 8
" Ralph M (Reva) pres Galloway Stores Inc h866 Eldorado Av ◎
" Saml (Lovina) retd h308 Sou Comfort Mobile Vil
" Wesley M h300 Gunn Av Apt 10
" Wm R (Ruth A) retd h1217 Grenada Av ◎
" Wm U (Robbie J) civil eng J E Greiner (Tampa Fla) h1217 Murray Av ◎
" Willie (Esther L) h1154 Palmetto St
Gallup Mary A (Wid Lester) r1979 Valley Dr (D)
" Milton (Helen) winter res h1209b N Osceola Av
" Thos A (Polly) (Thos A Gallupe Realtor) h409 Overbrook Dr (B) ◎

GALLUPE THOMAS A REALTOR (Thomas A Gallupe), Complete Realty Service, Sales, Rentals, Residential And Commercial 1230 S Highland Av (33516), Tel 446-3076

Gallura Jeanie barmaid Wilson's Lounge rSt Petersburg Fla
Galpin Charles (Verda) retd h104 Robin Rd ◎
" Leroy retd h2790 US Hwy 19 N Lot 17
Galusha Mark H (Marion C) h515 Windward Passage ◎
Galvin Edwin T (Mildred M) slsmn h907 Oakwood Dr (L) ◎
Galyen Claude A (Alice E) quality control Westinghouse h1701 Hickory Gate Dr S (D) ◎
Galyon Clyde H (Olga M) retd h2220 Coit Rd ◎
Gamage Sarah K (Wid James A) h3358 Hillsdale Av (L) ◎
Gamberdella Louis h110 N San Remo Av ◎
Gambill See Also Gamble
" Paul R (A Lois) carp h2167 Burnice Dr ◎
" Paul W USA r2167 Burnice Dr
" R Dale emp Robt Blevins r2167 Burnice Dr
Gamble Ann M Mrs stylist Wig Town r1169 Bellair Rd
" Arth cook S & S Cafeteria r805 Railroad Av
" Charles F (Eleanor B) retd h1362 Fairbanks Dr ◎
" Clara F (Wid John H) h1010 14th Av NW (L) ◎
" Debbie K studt r1531 Lemon St
" Edith Mrs r1206½ Pennsylvania Av
" Edw H (Saundra L) reporter Tampa Times h1709 Scott St ◎
" Florence C (Wid Leonard C) retd h1788 Suffolk Dr ◎
" Gertrude M Mrs retd h2784 Adrian Av (L) ◎
" Lee (Clara A) retd h2389 Indigo Dr ◎
" Philip mech Blue Boy Power Mowers rSeminole Fla
" Wm R (Kay P) mgr Singer Co h1531 Lemon St
Gamertsfelder Mary Mrs winter res h108 Pelican Rd ◎
Gamkrell Roger A policemn City Police Dept h112 N Missouri Av
Gammer Ejon (Hedwig) h1236 S San Remo Av ◎
Gammill Richd L (Opal L) retd h1734 Grove Dr ◎
Gammon Charles (Elva P) carp h512 Virginia St (D)
" Florence E (Wid Morris C) h601 Edenville Av ◎
" Fred B h411 2d Av NE (L) ◎
" G Mark studt r30 New York Av (D)
Gammons Arth foodhandler Morrison's r805 Railroad Av
" Dave (Irene W) h1310 Railroad Av
Gamsby Cameron L (Deborah B) h1401 Admiral Woodson La ◎
Ganci Phillip P tchr Largo Sr Hi Sch rSeminole Fla
Gand Wm (Marilyn) controller Natl Mobile Homes r9002 St Andrews Dr (S)
Gandre Emil A (Esther) retd h1665 Summerdale Dr ◎

SHELL Fuel for modern living

RADIO DISPATCHED FUEL OIL TRUCKS
CITY FUEL OIL CO.
Commercial - Residential - Sales - Service - Installation
(See Page 44 Buyers' Guide)
1165 Eldridge St., Clearwater Phone 442-1141

Gandy Edw (Barbara) dir D Pks & Recreation Dept h901 285 President (D)
" H Ed (Barbara B) dir D Parks & Recreation Dept h285 President St (D) ◎
" Henry (Rosa L) wldr Gulf Mach rTampa Fla
Gangelhoff David J (Wendy M) mgr Gulf Marine Clearwater h434 Imperial Dr (L) ◎
" Delbert C (Kath) (De Lux Motel) h1477 S Ft Harrison Av ◎
" Fred J (Hilda M) retd r1477 S Ft Harrison Av
Gangluff Eliz S (Wid Jacob) h114 Bay Breeze Trailer Park
Ganley Howard mech Suburban Propane Gas
" J Hickman (Gladys T) retd h521 3d St N (SH) ◎
" M E Mrs h301 Woodette Dr (D) Apt C
Gann Glenn (Edith M) assoc Koch & Jones Realty h1818 Alberta Dr ◎
" Jane Mrs ofc sec Clwtr Mtrs h908 S Prospect Av Apt 4
" Odessa P (Wid Norris S) h519 Roanoke St (D) ◎
Gannan Marie L Mrs h501 Mandalay Av Apt G9
Gannaway Dorothy C Mrs v-pres Largo Kitchens Inc r2198 Oak Grove Dr
" Wm G (Dorothy C) pres Largo Kitchens Inc h2198 Oak Grove Dr
Gannon Blanche L (Wid Arth J) r2024 Ripon Dr
" Maktina (F Irene) retd h505 N Jupiter Av
" Vernis Mrs retd h224 Swan Rd ◎
Gano Margt H (Wid Thos R) retd h2199 Academy Dr ◎
Ganos Bruce studt r10 S Keystone Dr
" Charity Mrs nurse Visiting Nurse Assn r1457 Santa Anna Dr
" Eliz B (Wid Christopher) clk David Bilgore h10 S Keystone Dr ◎
" Michl C (Charity C) USAF r10 S Keystone Dr
Gansby Andrew (Wynnette P) carrier PO h1412 Boylan Av ◎
Gant John E Jr (Nancy L) tile contr 1200 Main St (SH) h1200 Main St (SH) ◎
" Robt E (Billie V) partsmn Sears h125 11th Av N (SH) ◎
" Tommy shop mgr Kelly-Springfield Auto Serv rTampa Fla
Ganton Isabelle A (Wid Geo G) retd h2401 Indigo Dr ◎
Gantt Henry Y (Pauline) musician h2157 Capri Dr ◎
" Pauline L Mrs tchr Kings Hwy Sch rPO Box 25 (D)
Ganung Gladys S (Wid Raymond) h2235 Rose La ◎
Ganurie James V (Rose T) h339 Regina Dr S (L) ◎
Ganzalez Ruth nurse Clwtr Garden Nursing Home h675½ Mandalay Av
Ganzekaufer Edw F (Lucile S) driver Culler Furn h2109 Burnice Dr ◎
Gapen Leo C (Lottie Z) h940 Lake Dr (D) ◎
Garafola Victor J mech Holmes Shell Serv r8849 Oycrey La (S)
Garbart Charles h1831 Pasadena Dr (D) ◎
" Harry A (Freda A) v pres First Natl Bk Of Belleair Bluffs h749 Bluff View Dr (BB) ◎
Garber John J (Joan C) acct Honeywell h1555 Peaceful La N ◎
" Neil E (Arlene) retd h204 Live Oak La (L) ◎
" Walter E barber Daves Barber Shop rTarpon Springs Fla
Garcia Angel tchr Plumb Elem Sch
" Aramando (Iris P) tool & dye mkr h1445 Belleair Rd ◎
" Armando mach Kling Machine & Tool rTampa Fla
" Armando Jr studt r1445 Belleair Rd
" Aurelia M Mrs (Re Weaving Shop) rTampa Fla
" Ceasar (Dalia G) (Koin Kleen) h920 Eldorado Av ◎
" Constantinc (Violet M) h925 Eldorado Av ◎
" Edw G prod wkr H P Hood r1104 N Garden Av
" Elsie G Mrs h318 Glen Ellen Ct
" Fernando R (Jo Ann) USAF h1601 Cambridge Dr ◎
" Fredk D (Virginia M) genl mgr Your Production Cupboard h1362 Sage Dr (D)
" Gonzalo (Clara C) (Garcia Realty & Insurance Agency) h900 Bay Esplanade ◎
" James (Frances R) USA r900 Bay Esplanade
" Joe A Jr (Marjorie) mgr Interstate Finance rTampa Fla
" Juliette B (Wid Peter) h1309 Regina Dr W (L) ◎
" Leland driver Eli Witt Cigar rN Garden Av
" Maria F (Wid Luciano) r1900 Flora Rd

GARCIA REALTY & INSURANCE AGENCY (Gonzalo Garcia), Realtor And General Insurance, Sales, Rentals, Homes, Lots, Acreage, Motels, Business Opportunities, "On The Beach Or In The City" 448 Mandalay Av (Clearwater Beach; 33515), Tel 446-0294

" Robt F (Linda Lee) custdn Oyster Bar h2400 Shelley St ◎
" Sharon opr Belks Beauty Shop h925 Eldorado Av
Garciga Joseph asst mgr Kash'n Harry rTampa Fla

GARCO ELECTRIC CO (Eugene N Garlington), Electric Motors Rewound And Repaired, Dealers For Redmond Motors, Clark Controls, Dayton Motors 1939 Harding St, Tel 446-6557

Gard Leslie E (Agnes K) h26 Leeward Island ◎
" Naomi (Wid Elbert S) h1422 Thames La ◎
Garden Avenue Liquor Store (Michl C Diaks) 124 N Garden Av
" Center The (James A Kenny) sups 2781 W Bay Dr (L)

GARDEN
" City Of Clearwater Inc W T King Pres L C Mosley V- Pres C F Sullivan Sec-Treas 1799 US Hwy 19 N
" Douglas C (Margt R) adv coordinator h1424 S Duncan Av ◎
" Florist Inc Richd B Myers Pres Mrs K E Myers V Pres 2781 W Bay Dr (L)
" Gate Restaurant (Robt W Esterberg) 48 Sunshine Mall
" Seat Gift Shop The Frank F Siple Jr Mgr 1234 Druid Rd S
" Seat Inc Richd B Siple Pres restr 1234 Druid Rd S
Gardener Raymond lab h709½ N Garden Av
" Vera Mrs r411 Hamilton Crescent
Gardenhour Cletus L (Karen) eng Honeywell h7397 Windsor La ◎
Gardiner See Also Gardner
" Beatrice A h223 Island Way Apt 209
" Harriet L (Wid Geo W) h316 Glen Ellen Ct
" Helen G (Wid Ernest) h1115 Marine St ◎
" Kenneth M (Constance S) installer Economy Htg & Air Conditioning h15690 Alma St Rt 1 (HP)
" Leland L (Dorothy R) v-pres Manilla Elec h1851 Palmcrest La (L) ◎
" Maybeth F (Wid Arch E) h1330 Whitacre Dr ◎
Gardlock Paul B (Jeanne T) retd h1504 Lemon St ◎
Gardner See Also Gardiner
" Alan S (Josephine C) retd h1795 Woodridge Dr ◎
" Audrey h602 Alden Av
" Barber Shop (Frank Gardner) 309 N Garden Av
" Beth h1 Bayview Trailer Park
" Charles F (Louise E) retd h2627 Butterfly Dr ◎
" Charles P (Lillian H) retd h503 Wood St (D) ◎
" Clarence G (H Gladys) h30 Trailer City
" Daisy (Wid Walter) retd h1962 Valencia Way ◎
" David A (Janice K) cabt mkr Largo Kitchens h2826 Whitney Rd
" Deward H (Maude W) (Gardner's Garden Center) h2387 Whitman St ◎
" Donald P (Eva A) sls eng Farrell Corp h207 Fairmont St ◎
" Douglas P USN r207 Fairmont St
" E Franklin (Lee B) retd h201 Flamingo Dr (B) ◎
" Edw L (Ruth E) retd h459 Gulf-To-Bay Trailer Park
" Eug (Ella Bell) lawn serv 12057 134th Pl N (L) h12057 134th Pl N (L) ◎
" Eug H (Estella M) h315 S Nimbus Av Apt 3
" Eva A assoc Geo G Walton Realtor r207 Fairmont
" Frank (Irene) (Gardner Barber Shop) r12518 Orange St (L)
" Fred W (Clara J) retd h2040 Pine Ridge Dr ◎
" Fredk R (Corinne T) retd h270 Skiff Point Apt B1 ◎
" Genevieve T (Wid Claude L) h304 S Aurora Av
" Geo (Erma) h131 Glen Ellen Ct
" Geo M mtcemn i County Hwy Dept r507 Jupiter Av N
" J Danl (Bessie) servmn City Water Utility Div h510 Hudson St ◎
" Jack M slsmn Geo Massey & Assoc
" James A (Maude C) retd h408 Pinellas St
" Jean H Mrs sec-treas Clwtr Realty r1484 Grove Cir
" Jerry W (Juanita R) tkt agt NAL h1445 Marjohn St ◎
" Jesse asst mgr Eckerd Drug Store rNew Port Rickey Fla
" John C (Jean H) (Mac Kenzie Bennison Haygood & Gardner) h1484 Grove Cir ◎
" John T (Arnettie) (Gardner Rooming House) h1327 Williams Dr (L) ◎
" Johnny (Lucille) garbage collr 1310 22d Ter SW (L) h1310 22d Ter SW (L)
" Josephine Mrs r509 N Prescott Av
" Lee B Mrs (The Flying Needles) r201 Flamingo Dr (CB)
" Louis V (Bernice M) retd h586 East Lake Dr (L) ◎
" Louise A Mrs h17 N Pine Cir (B) ◎
" Louise D (Wid Geo W) h2029 Douglas Av ◎
" Maude L cash Publix Super Mkt r910 7th Av SW (L)
" Maurice E (Grace B) retd h1840 Ernest Rd ◎
" Myrtle L dietary wkr Sun Coast Osteo Hosp r13155 128th St N (L)
" Paul V (Josephine C) retd h1249 New York Av (D) ◎
" Philip (Ida M) retd h2335 Middlecoff Dr (D) ◎
" Ralph A (Martha S) retd h1726 Laurie La (B) ◎
" Robt L (Donna G) h1412 Stewart Blvd
" Rooming House (John T Gardner) 1465 Baskin Dr (L)
" Ruby (Wid Wm) r725 Seneca St
" Teena Mrs hRear 1317 Baskin Dr (L)
" Thos C (Vicki L) drftsmn h2405 Hillsdale Av (L) ◎
" Virginia D Mrs asst agt County Home Economics r304 S Madison
" Walter S (Barbara L) retd h12467 145th St N (L) ◎
Gardner's Garden Center (Deward H Gardner) 1822 Drew St
Garey Carl L (Violet C) shopmn David-Curtis Rite-Lite Assocs h806 N Ft Harrison Av
" Ross H (Agnes G) prsr Largo Lndry & Clns h217 Boulevard Trailer Park
" Stanley H finance dir City Of Dunedin h800 S Keystone Dr ◎
Gargian Oscar servmn Bond Repr Shop r2005 Jeffords St
Gariepy Marcella C r1307 Chesterfield Dr

WALTER H. SANFORD REALTY

COMPLETE REAL ESTATE SERVICE
432 N. Indian Rocks Rd. Belleair Bluffs, Fla. 33540
TELS. OFFICE 584-8108
RES. 581-1332
(See Page 78 Buyers' Guide)

More goods are bought and sold through the Classified Business Lists of the Directory than by any other medium on earth.

St. Paul Title Insurance Corporation
TITLE INSURANCE - CLOSINGS - ESCROWS
Clearwater Professional Building, P.O. Box 5067, Clearwater, Fla. 33518 813-447-4531
301 Pierce Street

Garinger Agnes Mrs asst mgr Lil Genl Store r233 Mineola Dr E (L)
" Lloyd custdn Anona United Meth Ch r11800 Indian Rocks Rd (L)
" Vance (Opal B) retd h335 Plaza Pines Trailer Park
Garis Hedwig D (Wid J Earl) retd h901 S Chester Dr ◎
Garish Josephine retd h2100 Nursery Rd Apt 12a ◎
Garland Clyde lab Clark Concrete Products rDaneville Fla
" G Austin (Enid) h502 Lakeside Park
" J M h2178 W Bay Dr (L)
" Wm S Jr (Darlene B) slsmn Singer Co h1250 11th Ct SW (L) ◎
Garlanger David (Marion) h1210½ N Garden Av
Garleff Wm h520 4th Av NW (L)
Garley Minnie L Mrs tchr Dunedin Sr Hi Sch rLk Highlander Mob Pk (D)
Garlinghouse John (Florence) retd h121 Green Acres Mobl Home Pk
Garlington Charles (Ann) h243 Hillcrest Mobl Home Park
" Eug N (Garco Electric Co) h1939 Harding St ◎
Garlock winter res h1853 Cameo Way (L)
" G Benj (Bernice) retd h208 Golden Tringl Mbl MNR(L)
Garman Beatrice D (Wid Roy C) h159 5th St NW (L) ◎
" Ica M (Wid Dewey) tchr h1665 W Bay Dr (L)
Garmezy Dawn studt r1109 S San Remo Av
Garms Eli C (Rosa O) h501 Mandalay Av Apt H8
Garn Kenneth M (Helen) retd h411 Embassy Mobile Home Park
Garnatz Alf P (Florence) winter res h114 Swan Rd ◎
Garner Arlen M (Linda B) heavy equip opr Sullivan Long & Hagerty h993 Cedarwood Dr (D) ◎
" Ashton E (Betty J) mfr rep 974 Knollwood Dr (D) h974 Knollwood Dr (D) ◎
" B Maxwell (Ora M) h29 Winston Dr (B) ◎
" Evon J h1016½ Grove St
" Howard h249 Jasper St (L) Lot 260
' Howard (Mildred) (Garner Signs) r260 Shangri La (L)
" John N (Brenda K) programmer Fla Pwr h14 Maplewood Av ◎
" Oris W (Susanna M) retd h331 S Highland Av ◎
" Signs (Howard Garner) 111 N Missouri Av (L) Unit 19
Garnett Everett N (Delsie E) slsmn Security Mills h111 N Saturn Av ◎
" James L studt r111 N Saturn Av
Garnier John B (Madeline M) retd h317 Lakeside Park
Garniss A C h5 Gateshead Dr (D) Apt 301 ◎
Garofola Victor installer Midas Brake Shop rIndian Rocks Bch Fla
Garr Robt F assoc David E Edmunds r11600 110th St N (L)
Garrard Walter C (Marie H) driver h620 6th St S (SH) ◎
Garrene Apartments (Mrs Olivia L Garrene) 713 Lembo Cir
" Apartments (Mrs Olivia L Garrene) 710 S Lincoln Av
" Olivia L (Wid Robt J) (Garrene Apts) h713 Lembo Cir Apt 1 ◎
Garret Richd C lab Marolf Hygienic Equip r606 Nicholson St
Garretson Don G studt r2100 Palmetto St
" Gary C (Anne M) free lance wrtr h2100 Palmetto St ◎
" Karen R studt r2100 Palmetto St
" Natalie P Mrs laby tech Geo Kotsch r1352 Mary L Rd
" Nathl V retd h211 Palmetto La (L) ◎
" Robt L (Natalie) emp Clwtr Water Dept h1352 Mary L Rd ◎
" Saml G (Dorothy B) clk City Utilities Dept h1836 Murray Av ◎
Garrett Amanda Mrs maid h1616 Harbor Dr ◎
" Elsa W (Wid Wm L) h1829 Woodridge Dr ◎
" Ernest R (Vera) h481 2d St SW (L) ◎
" Gabe A (Virginia R) retd h249 Jasper St (L) Lot 96
" J Paul (Eliz C) retd h28 Belle Meade Cir (L) ◎
" Jack R (Helen M) prin Plumb Elem Sch h615 Lake Forest Rd ◎
" Jimmy plstr Ranor Co r8260 Robin Rd (L)
" Karl tchr St Pete Jr College r7832 Causeway Blvd S
" Margt B Mrs custodial wkr Dunedin Sr Hi Sch rPalm Harbor Fla
Garrett Martin L (Phyllis D) retd h330 Barbara Cir (B)
" Mildred Mrs tchr Largo Sr Hi Sch rSeminole Fla
" Myrtle R (Wid Earle V) h2216 Lawton Dr ◎
" Philip A (Linda A) pntr Paul Conkel h1809 Douglas Av (D) ◎
" Richd C (Joyce) lab Marlowe's Equip Co h1380 S Michigan Av
" Robt C (Audrey D) constn wkr h2208 Davies Av (D) ◎
" Sadie waitress Dunedin Country Club r1619 Fruitwood Dr
" Thos A (Sadie D) h1019 Dumont Dr (D) ◎
" Wm R (Eliz A) (Darby Darby Odum & Co) h1142 Glenmoor Ct ◎
Garretts Christine L (Wid Arth T) h501 Mandalay Av Apt A6
Garrigan Geo studt r1555 Ottawa St
" Hilary A (Margt F) h1555 Ottawa St ◎
" Patk studt r1555 Ottawa St
" Peter J (Evelyn R) retd h1344 Hamlin Dr ◎
" Timothy studt r1555 Ottawa St
Garriott Alta M slswn Grant's rNew Port Richey Fla
Garris Berle (Ann M) USA h18 Glendale St
" Ronald supvr Seven Eleven
Garrison E L Rev pastor High Point Assembly Of God rPinellas Park Fla
" Amy Mrs h504 Seminole St
" Anna W (Wid Geo L) h305 S Mars Av ◎

GARRISON
" Benedetta M Mrs tel opr Maas Bros rRt 1 Bx 516 Palm Harbor Fla
" C L Gary (Genevieve R) pntr contr 710 13th Av N W (L) h710 13th Av NW (L) ◎
" Construction Co (Wm A Garrison) 731 Broadway (D)
" David R (Thelma C) emp Jacobson Mobile Homes h1776 St Croix Dr ◎
" Donald B (Cleo E) pntr 1637 Linwood Dr h1637 Linwood Dr ◎
" Finton sanitation dept Largo Pub Wks Dept r614 4th Av NE
" Geo C (Patricia A) glazier h1515 Stevenson Dr ◎
" Greg V emp Garden Gate Restr r1922 Atlantis Dr
" James E (Opal) bkpb serv 1155 NE Cleveland St rRt 1 Bx 113 Palm Harbor Fla
" Kennon sanitation wkr City Sanitation Div r606 Spruce Av
" Opal Mrs bkpr Clwtr Beach Bank rPalm Harbor Fla
" Sidney (Bertha) custdn Clwtr Fed Sav & Loan r1410 Pearl St ◎
" Wm A (Harriett) (Garrison Constn) rGarrison Rd (D)
Garritano Dee clk Reynolds & Co r1707 Ridge Rd (L)
" Joseph J (Dolores R) retd h1707 Ridge Rd SW (L)
Garrity Raymond F (Estelle C) h127 N Lincoln Av Apt 6
Garro Raul E (Susan) body shop wkr Larry Dimmitt Inc h1954 Chenango Av
Garrott Edw L (Charlotte) retd h404 S Mercury Av Apt 5
Garruppo Frank J (Jeanne E) retd h2618 Braeburn Dr (L) ◎
Garside Joseph L (Marguerite J) retd h1717 Greenlea Dr ◎
Garst Joseph servmn Arab Termite Pest Control r1066 Carnim Av (SH)
Garten Ronnie W (Carolyn W) roofer Sou Roofing h1609 S Jefferson Av ◎
Gartman John clk Eckerd-Douglas rSt Petersburg Fla
Gartner Frank (Ottilie) retd h1569 E Bellerose Dr ◎
Garv Martha E Mrs treas John Paul Glass r708 22d St (SW)
Garvey Delia (Wid Michl) h2331 Armour Dr (D) ◎
Garvin Betty L (Wid Everett G) h1275 Burma Av ◎
" Harold P (Dorothy W) h445 Country Club Rd (B) ◎
" Pauline B Mrs h1716 Cleveland St ◎
" Saml (Eliz) h425 Heron Rd ◎
" Stanley L (Ruth D) retd h2643 Osaka Dr ◎
Garvis Doreen H (Wid Lewis) h1620 Harvard St ◎
Garvoille Helen h920 Hillcrest Mobl Home Park
Garwood Harold L (Isabelle C) dept mgr Montgy Ward h1652 Grove St
" Isabelle Mrs (Wid Fashions By Isabelle) r1652 Grove St
Gary Horace (Vera M) driver Crooker Bldrs Sup h13697 120th St N (L) ◎
" Jerry E Mrs waitress h14415 Valentine Trl (L) ◎
" Richd constn wkr h33 N Ft Harrison Av Apt 3
" Vera Mrs tchr Head Start Child Development & Family Serv r13697-120th St N (L)
" Wm (Thomasine) studt h1610 Elizabeth La ◎
Garza Phillip L (Stella) retd h1994 Allard Dr ◎
Gas Buggy Lounge & Dining Room Wallace Lee Mgr 210 S Ft Harrison Av
" Light Apartments 1465 Laura St
Gasaway Dennis J studt h405 S Hillcrest Av
Gascay Frank (Pauline V) linefeeder ECI h2276 Azalea St (L) ◎
" Frank Jr studt r2276 Azalea St (L)
Gasey Neva L Mrs ofc sec Horizon Hse r1522 Grove St
Gash Charles S (Bernice) retd h960 Union St (D) ◎
Gasior Sophie H r1845 Rainbow Dr
Gaskill C T (Billie J) USMC r904 Edenville Av
" Frank (Josephine) retd h2471 Baywood Dr E (D) ◎
" Joseph F (Evelyn M) h701 8th Av NW (L) Lot 54
Gaskin Willa N (Wid John J) h380 Barlow La (L) ◎
Gaskins Carol Mrs cook Park Ter Of Clwtr rPinellas Park Fla
" Lorraine B Mrs clk Ins Consultants Management Agcy rTampa Fla
" Mary Mrs mgr Peninsular Telephone Answering Serv
" May rMease Manor
Gaslight The (James J Danek) restr 2070 US Hwy 19 N
Gaspard Nicholas Jr (Ruth T) chf eng Jack Tar Harrison Hotel h722 Seneca St ◎
Gaspelan Jean Mrs h110 Main St (SH) Apt 15
Gaspelin Francis V (Norma) insp Clwtr Elec Insp h101 S Mars Av ◎
" Joseph F (Clwtr Tool & Mach) h1830 N Keene Rd ◎
" Larry USN r101 S Mars Av
Gasper Geo W (Rosemary A) laby tech Genl Elec h1461 Eastfield Dr ◎
" John Rev r936 Bay Esplanade
" Rosemary A Mrs nurse H Richd Carter r1461 Eastfield Dr
" Wm M custdn South Ward Elem Sch r1461 Eastfield Dr
Gass Alice (Wid Eug) h221 Embassy Mobile Home Park
" Walter S (Betty) h31 Island Way Apt 1001 ◎
Gassett W Quentin (Mary W) retd h110 Poinciana La (L) ◎
Gassmann Cecelia Mrs h980 7th St NW (L) Lot 40
Gassner Edith Mrs r411 Hamilton Crescent
" John retd h301 Keystone Trailer Pk (L)
Gaston Billy J (Patricia) sls dept Maas Bros r11082 Seminole Dr

BLANTON REALTY CO. NOT INC.
Established 1912 • COMMERCIAL • RESIDENTIAL • INDUSTRIAL
HERBERT M. BLANTON, Realtor
319 S. Ft. Harrison Av. (33516) Tel. 446-6071 If No Answer Tel. 447-1295

GASTON
" Georgia (Wid Willie) r1188½ Brownell St
" Gertrude (Wid Frank) r1159½ Gould St
" June Mrs h120 N Missouri Av
" Ruth Mrs cln George & Russ Mobile Homes r1728 Albermarle Dr
Gastonguay Alice M (Wid Emil) h1018 Nolan Dr (L) ◎
Gatchell Robt P (Velma F) retd h200 N Betty La Apt 1e ◎
Gately Pauline L (Wid Roy E) h103 Sky Harbor Mobl Ests
Gaterman Edw h428 Orangewood Dr (D) ◎
Gates Alma W Mrs nurse Vets Admn h1368 Mary L Rd ◎
" Alwin A (Arta N) emp Pinkerton Detective Agcy h1445 Wilson Rd ◎
" Bessie A (Wid De Los W) h669 Lexington St (D) ◎
" Charles B (Jonnie W) retd h2086 Longbow La ◎
" Eleanor D Mrs slswn Palm Pavilion r708 S Prospect Av
" Eug J (Clela M) mgr Beneke Prntg h1750 Ridgewood St
" Frances R (Wid Cecil E) h1461 N Jacaranda Cir ◎
" Frank retd h510 Bay Av Apt 8
" Fred I (Hattie M) (Gates Trailer Ct) h605 Braginton St ◎
" Gladys K Mrs tchr Skycrest Sch h611 N Osceola Av Apt 3
" Gloria A waitress Baumgardners h15 S Betty La
" Harvey (Hazel L) slsmn h1867 Oak Park Dr N ◎
" Hazel L Mrs nurse Sun Coast Osteo Hosp r1867 Oak Park Dr N
" Horace W (Anna M) h1542 Illinois St ◎
" Jack T (Eleanor D) slsmn h708 S Prospect Av ◎
" Jeanne M tel opr City Finance Dept r1542 Illinois St
" Margt studt r2760 Naval Dr
" Nancy E Mrs ofc sec John S Rhodes Jr Funeral Dir h1362 Marjohn St ◎
" Orris A Jr (O Betty) guard Honeywell h2760 Naval Dr ◎
" Pamela studt r708 S Prospect Av
" Pauline (Wid Harold) r2660 N Forest Pkwy (L)
" Pearl E h832 Lakeside Park
" Porter D (Sara G) acct Statler Hilton h411 Live Oak La (D) ◎
" Richd bartndr Leon's Restr rIndian Rocks Beach Fla
" Ronald L (Jacquelyn A) produce mgr Kwik Chek h1487 Jeffords St ◎
" Steph F studt r2760 Naval Dr
" Trailer Court (Fred I Gates) 605 Braginton St
" W Harold (Doris) h209 Lakeside Park
Gatewood Wm J (Lynn D) retd h2202 S Euclid Cir ◎
Gath Estelle M (Wid Mc Kinley H) h1665 W Bay Dr (L)
Gathert Edw bkpr Harbor Kitchens
Gatley Howard A (Dorothy) retd h2000 E Bay Dr (L) Lot 101
Gatliff Louise C (Wid Chas C) h1795 Suffolk Dr ◎
Gatlin Charles (Lucille) (Gatlin Tile) h1008 S Greenwood Av
" Elzie M (Myrtie B) driver County Bd Educ h734 New York St
" Montine E Mrs h1571 S Ft Harrison Av
" Noah auto equip opr i County Hwy Dept rRt 1 Bx 735a Tarpon Springs Fla
Gator Bar & Package Joseph G Cetera Pres Mrs Deloris Ceteravv Pres Robert J Cetera Sec-Treas 117 W Bay Dr (L)
Gatschet Eug F (Dortha) retd h119a Sunny Grove
Gatterdam Buel (Evelyn M) winter res h2013 Douglas Av (D) ◎
Gatton Joseph M (Isabel S) retd h119 Crane Rd ◎
Gattus Anthony S (Margt M) dep County Sheriff h1400 Turner St ◎
" Michl T mgr Self Service Shoe Store r1400 Turner St
Gatz Joseph (Kath K) retd h1419 Croydon Dr ◎
Gatziolis Thos J (Alexandria A) h270 Bayside Dr (CB) ◎
Gatzka Richd M (Sally A) cabt mkr Open Rd Campers h1922 Sierra Cir (L) ◎
Gauch Eug W (Mina B) h2125 S University Dr ◎
Gaudet J Arth (Laura) retd h605 Michigan Blvd (D) Lot 54
Gaudette Dominique (Simonne P) retd h909 Mandalay Av ◎
" Eva E (Wid Eugene) h96 W Mineola Dr (L) ◎
Gaudy Elvira A (Wid Henry E) h171 Bayside Dr (CB) ◎
Gauerke Fritz h127 N Lincoln Av Apt 2
Gauger Herbert W (Helen A) h962 Grovewood Dr (D) ◎
Gaugh Edna A Mrs h405 Island Way Apt 10
Gauharou Peter E (Pauline A) retd h1659 Summerdale Dr ◎
Gaulden Donald C r3711 Pinellas Av (SH)
" Paul E (Lucille G) mtcemn Genl Elec h3711 Pinellas Av (SH) ◎
Gaulin Clifford O (Ann M) lather h625 Lyndhurst St (D)
" Ernest O (Yvette M) slsmn Lokey Oldsmobile h1463 Highfield Dr
Gault Mae B clk First Ch Of Christ Scientist h807 8th Av SW (L) Apt 4
Gauner G B (Esther C) retd h2385 Kent Dr (L)
Gaunt Fredk H (Jean C) exam State Comptroller h513 Scotland St (D) ◎
" John USN r513 Scotland St (D)
" Wm H USN r513 Scotland St (D)
Gause Cornelia W tchr Clwtr Hi Sch r440 Palm Island SE
" Gary L h11348 118th Pl (L)
" H P treas Davis Pit rTampa Fla
" Philip W mach opr Allied Precision Products rSt Petersburg Fla
" Wallace P (Cornelia W) mus dir Pinellas County Pub Sch h440 Palm Island SE ◎

GAUSE
" Wallace P Jr studt r440 Palm Island SE
Gauslin Albert F (Julia E) ins agt h812 S Duncan Av ◎
" Judith A clk First Natl Bk Of Clwtr r812 S Duncan Av
Gauss Blane E (Margo M) pres Patricia Stevens Career College h1743 Portsmouth Rd ◎
" Edw E (Stella L) sls counselor Sylvan Abbey Mem Pk rRt 1 Bx 690f Tarpon Springs Fla
" Eug S (Frieda M) retd h1614 Rainbow Dr ◎
" Fred (Ruth S) retd h409 Kerry Dr ◎
" Janet J studt r1743 Portsmouth Rd
Gauthier Ernest A h634 Roanoke St (D) ◎
" Judith R studt h703 7th Av NE (L)
" Lena M (Wid Victor E) h1668 S Evergreen Av ◎
" Lionel E (Marcella R) barber Troy's Barber Shop h703 7th Av NE (L) ◎
" Pierre A (Monique) emp Deck's Inc h6250 Roosevelt Blvd Rt 1 Lot 59
" Roger J (Peggy D) sls mgr Jim Quinlan Chev h834 Corvette Dr (L) ◎
Gautier Ernest W emp Honeywell h5860 150th Av N Lot 219
Gauvin Hermina G (Wid Ernest) h1919 Old Coachman Rd ◎
Gauvreau Leo W (Etta M) retd h157 Boulevard Trailer Park
Gavagan Bertha W (Wid Jack) h305 S Highland Av ◎
Gavars Gunars (Ida B) v-pres Natl Mobile Homes h1641 Parkside Dr ◎
Gavette Cora S clk St Paul Title Ins r1746 Great Brikhill Rd
Gavigan Geraldine P (Wid Joseph) bkpr Dyco Industrial Paints & Coating h3275 San Bernadino St ◎
Gavin Gregg (Jeanette) retd h611 Roanoke St (D) ◎
" Loretta (Wid Robt) winter res h318½ Rowena La (D) ◎
" Margt K laby tech Sun Coast Osteo Hosp rSt Petersburg Fla
Gavine Wm (Hazel) retd h1040 Main St (D) Lot 111
Gavins Norman (Bernice M) policemn h606 N Garden Av ◎
Gavit Jesse A (Ethel) retd h716 New Jersey St ◎
Gaw John (Laura M) h510 12th St NW (L) ◎
" John H Jr (Martha E) firefighter City Of St Petersburg Fla h708 23d St SW (L) ◎
Gawkowski Arth (Marie D) retd h115½ N Evergreen Av
Gawthrop Lillian P (Wid Paul H) h1234 E Druid Rd ◎
" Paul H (Lucille H) slsmn Smith Miller & Patch h1814 Oak Park Dr S ◎
Gay Albert W (Mable B) h bx1318 Ulmerton Rd (L) ◎
" Chester S (Diane) h1710 Neva Dr (L) ◎
" Cynthia J Mrs legal sec Wm M Goza r2098 Kings Hwy
" Esme D (Wid Norman A) h1536 Palmetto St ◎
" Harvey F (Irma L) mtcemn supvr East Bay Country Club h901 S Palm Dr (L) ◎
" Harvey J (Josephine R) h904 S Palm Dr (L) ◎
" John B (Loraine) sec-treas Mutual Ins Agcy At Clwtr rSt Petersburg Fla
" John B Jr sec-treas Clapp Ins Agcy rSt Petersburg Fla
" Laura studt r1775 Winfield Cir
" Leon H (Nita D) h1117 Wyatt St ◎
" Mickey R (Thelma L) driver (tampa fla) h15348 Westminster Av ◎
" Mildred E (Gay's Restaurant) h1402 N Ft Harrison Av ◎
" N Clyde (Wid Reimand) clk Community Hosp h1272 Bayshore Blvd ◎
" Oscar studt r1775 Winfield Cir

GAY OSCAR M (Gaye S), Mgr Publix Super Market Store No 26, Cleveland Plaza 1209 Cleveland St, Tel 446-6267, H1775 Winfield Cir, Tel 442-4344

" Paul W (Susan S) patrolmn Dunedin Police Dept h10 Wilson St (D) ◎
" Products Inc John Trifiletti Mgr aluminum furn mfrs 1 E Bay Dr (L)
" Products Inc R A Workman Jr Pres-Treas K W Smith Donald E Meyers J D Wilkinson V-Prests aluminium furn mfrs 601 Pinellas St
" Ray retd h bx727 State Rd 580 Lot 35
" Sharon A bkpr Town Of Belleair r bx1318 Ulmerton Rd (L)
" Way Inc Howard G Wallace Pres Mrs Helen R Wallace Sec-Treas skating rink 1446 S Missouri Av
" Wm C studt r1775 Winfield Cir
" Wm K h2098 Kings Hwy Apt 1
Gay's Restaurant (Mildred E Gay) 1310 N Ft Harrison Av
Gaydos Ann Mrs cook Young's Restr r1384 Milton St
" Joseph P (Anna M) retd h1001 San Marco Dr (L)
" Joseph T (Ann) (Highland Sunset Barber Shop) h1384 Milton St ◎
" Monica T Mrs clk Mals News Stand h1610 Turner St ◎
Gayheart Paul V (Bonnie L) driver H L Stansel h2380 Madrid Av (SH) ◎
Gayle Joseph L h4 N Jupiter Av ◎
Gaylor J Geo (Freda M) retd h802 South Gate Mobl Home Park
Gaylord Eug M (Pearl) retd h15473 Darien Way ◎
" Florence Mrs rMease Manor

REGAL MOTEL
Heated Swimming Pool
Free TV
Wall To Wall Carpeting
Room Phones
1320 Cleveland St. (On Fla. Route 60)
TEL. 442-4161
(See Page 60 Buyers' Guide)

Who Sells It?
Is Answered by the Classified Business Lists In this Directory

CHESNUT & CHESNUT Inc.
The Man with the Plan
INSURORS 422 Cleveland St. (See Page 51 Buyers' Guide) Phone 446-9125 REALTORS

GAYLORD
" Kathryn E Winter Res h931 Douglas Av (D) ◎
Gaylorde Michl tennis pro Belleview Biltmore Hotel r100 Belleview Blvd (B)
Gayman Dorothy E billing clk Sun Coast Osteo Hosp r8496 Hollyhock Av (L)
Gaynor Lawrence H h2491 Nursery Rd Lot 20
Gayword Eli h1011 Vine Av
Gazar Paul F USA r7 N Corona Av
" Rita M Mrs slswn Penney's r7 No Corona Av
" Wm Jr USN r7 N Corona Av
" Wm C (Rita M) repr Superior Auto Serv h7 N Corona Av ◎
Gazemore Jeremiah A (Mildred) retd h56 Highland Av (D)
Gdovin Edw (Mary B) (Dunedin Garage) h1931 Summit Dr (D) ◎
" Joseph custdn Largo Jr Hi Sch r2096 US Hwy 19s
" Karen opr Genl Tel r1040 10th Av NW (L)
" Karleen J nurses aide Sun Coast Osteo Hosp r704 10th Av SW (L)
" Wayne (Carlene) air conditioning servmn h704 10th Av SW (L)
Geals Janet C (John E) h1510 Grove St ◎
Geannakos Theo G (Beatrice C) slsmn h851 Victor Herbert Dr (L) ◎
Gear-O-Sonic Tool & Broach (Albin F Fallon) mach 111 N Missouri Av (L) Unit 17
Geary Lois D (Wid John D) h1532 Elmwood St ◎
" Margt r1532 Elmwood St
" Thelma Mrs opr Beauty Box r9136 Southern Comfort Dr
" Wm (Emma) retd h130 Patricia Av (D) Lot 57
Gebauer Ernest (Louise M) retd h1303 Audrey La (L) ◎
Gebbie Matthew A (Harriet S) retd h1467 Dartmouth Dr ◎
Gebhard Fred J (Mary) retd h302 Heron Rd ◎
" Kath h628 Shady La Trailer Pk
Gebhardt Earl G (Sophia E) retd h1705 Peaceful Av (B) ◎
" Florence Mrs h2855 Gulf-To-Bay Blvd Rm 107
Gebhart Amelia T (Wid Frank E) h104 Sunny Grove
" Arth I h109 Oakwood Dr (L) ◎
" Vincent L (Virginia L) slsmn Uptons Lndry h614 S Duncan Av ◎
Ge Boer Dawn bkpr Uptons Lndry rRt 1 Bx 414 Tarpon Springs Fla
Gebrosky Francis E servmn Bryan's Inc r10035 Myrtle Av
Geddes Christine Mrs clk County License Tag Dept r13549 126th Av (L)
" Clermont W (A Christine) h13549 126th Av N (L) ◎
Geddis Merle M retd h1551 Pasadena Dr (D) ◎
Gedeon Donald H (Joan M) carp h401 San Juan La (D) ◎
Geders Arth J Jr (Rosemary A) slsmn Hse Of Doors h429 Woodlawn Av (B) ◎
" John A studt r429 Woodlawn Av (B)
" Rosemary Mrs sls dept Maas Bros r429 Woodlawn Av (B)
Gee Addison (Irma) retd h391 Bay-Aristocrat
" John rMease Manor
" Leon A (Ruth V) retd h100 Plaza Pines Trailer Park
" Martin T (Margt) retd h308 Far Horizons Mobl Home Pk
Geeck Eva A (Wid Edw) h126 Keystone Trailer Pk (L)
Geer Andrew (Mildred) retd h2766 US Hwy 19 N Lot 28
" Annette L studt r721 Mandalay Av
" Bruce studt r721 Mandalay Av
" Eliz Mrs retd h432 Sou Comfort Mobile Vil
" Eva T (Wid Harold M) h1149 Marine St ◎
" Helen r432 Sou Comfort Mobile Vil
" Nelson A retd r401 8th Av S (SH)
" T Eliz Mrs hostess Pelican Restr h721 Mandalay Av
" Vivian r432 Sou Comfort Mobile Vil
Geering Kenneth T (Mae F) retd h2466 Shelley St ◎
Geeslin Charles R pres Hosp Computer Consultants r1415 S Belcher Rd
" Janet Mrs slswn Baywood Furn Mart r102 Cone Dr (D)
Geesling Charles h2100 Nursery Rd Apt 18f ◎
Geeting Oliver P (Sharon E) mgr Sears h309 Meadow Lark La Rt 27
Geffert Marie A (Wid Harry W) h128 Sunny Grove
Gegan Arth G (Mary N) driver Court Sq Auto Parts h227 Hobart Av ◎
" John F carrier PO r227 Hobart Av
" Mary K nurse r227 Hobart Av
" Mary S Mrs tchr St Cecelia's Elem Sch r227 Hobart Av
Gehl Clarence F (Gertrude) h105 Parkwood Estates
" Jessica h2100 Nursery Rd Apt 6f ◎
Gehle C Elmer (Lydia P) retd h12622 138th La N (L) ◎
Gehlhaus Charles M (Emma R) dept mgr Fairchild Hiller h1641 Gentry St ◎
Gehlken Cornelia R Mrs cash Little King Food Stores h329 Main St (D)
Gehlkin Theo slsmn Chick Smith Ford r329 Main St (D)
Gehm Julia A bkpr Horizon House h400 Larboard Way Apt 107
Gehr Elmer K (Lillian K) retd h113 Maplewood Av ◎
Gehres Martha L (Wid John) h400 S Nimbus Av Apt 4
Gehring Anna Mrs h566 Boulevard Trailer Park

GEHRING
" Anthony J (Julia M) retd h2003 Valley Dr (D) ◎
" Edw (Elaine) retd h1981 Valencia Way ◎
" Ewald M hsemn Sun Coast Osteo Hosp rRedington Shores Fla
" Saml C (Ruth M) (Village Art Studio) h1305 Murray Av ◎
Gehringer E W winter res h2491 Nursery Rd Lot 50
Geiger Carl G (Doris S) insp Aerosonics h345 Barbara Cir (B)
" Howard L (Ida M) winter res h1136 Granada St ◎
" Joe R (Eliz J) retd h1243 8th Av NE (L) ◎
" Leo J (Gladys R) block mason Alf P Vasconi h725 Scotland St (D) ◎
" Rudolph (Elsie K) h230 15th St NW (L) ◎
" Violet R Mrs rMease Manor
Geis Solenius A h534 Lakeside Park
Geisall Jack (Nancy) meter rdr City Of Clwtr h1375 Davis Rd (D) ◎
Geise Geo D (Laura) h1228 Oakview Av ◎
" Laura Mrs r2057 Edgewater Dr
Geisebrech Theo (Martha) retd h365 Foster La (B) ◎
Geisel John P Jr meter rdr City Utilities Dept r1375 Davies Rd (D)
" Marjorie H sec County Purch Dept r1609 S Osceola Av
" Nancy L Mrs teller First Fed Sav & Ln Assn r1375 Davis Rd
Geiselman Charles W (Pauline M) pntr contr 1377 S Missouri Av h3874 Mc Kay Creek Dr (L) ◎
" Edna J (Wid Arth C) retd h10 N Duncan Av ◎
" Faith L (Wid Richd A) h1311 Edmonton Dr (L) ◎
" Margt A (Wid Walter J) h115 2d Av SW (L)
" Wilbert H (Irene L) retd h2187 Poinciana Dr (HP) ◎
" Wilbert S (Ann) carp contr 2150 Poinciana Dr (HP) h2150 Poinciana Dr (HP) ◎
Geisen Alf R (Louise B) (Geisen Used Cars) h2904 Roosevelt Blvd Rt 1 ◎
" Geo C (Marie M) retd h435 Mehlenbacher Rd (BB) ◎
Geisinger Paul h2000 E Bay Dr (L) Lot 144
Geisler Adolph (Alice) Winter Res h2579 Haas Av ◎
" Dorothy F (Wid Joseph) retd h2078 Greenbriar Blvd ◎
" Ernil retd hRear 152 4th St NW (L)
" Roy G (Wilma E) retd h1372 Williams Dr ◎
Geissenberger Freda Mrs r405 7th Av SW (L)
Geissler Gordon tchr Largo Jr Hi Sch r418 Bay Av
Geist Amy L (Wid F J) h501 Mandalay Av Apt E15
" David H (Joanne H) pres Ace Hdw h502 N Mars Av ◎
" Eleanor T Mrs sec Ace Hdw r500 N Mars Av
" Frances E (Wid Herbert F) h800 Osceola Rd (B) ◎
" Herman W (Eleanor T) treas Ace Hdw h500 N Mars Av ◎
" Joanne H Mrs v-pres Ace Hdw r502 N Mars Av
" Roy (Lauretta) retd h2675 E St Joseph Dr (D) Apt A
Geitman Fern K (Wid Fredk J) h665 Bay Esplanade Apt 3
Geitz Henry C (Clara P) h111 Bay Breeze Trailer Park
Geizer Florence Mrs h1331 Main St (D) Lot 418
Gekel Joseph M (Alice W) h122 Live Oak La (L) ◎
Gelardi Joseph (A Mary) retd h1362 N Lotus Dr (D) ◎
Gelder Robt S retd h643 Turner St
Gelderd Edw tech TV Hut rIndian Rocks Beach Fla
" Jerroleen B mgr Goody Shoes h1016 10th Av NW (L)
" Wm E (Marjorie) (The TV Hut) h1947 Georgianna St (L) ◎
Geldmacker Dolores M (Wid Richd) h1345 Drew St Apt 15 ◎
Geldmyer Frank (Mary T) retd h1687 8th Av SW (L) ◎
Gelep Alex P (Mary A) (Galep's Beach Sundries) h1384 Eastfield Dr ◎
" Apostol (Helen A) retd h200 Palm Island SW ◎
" James (Callie J) retd h1360 S Hercules Av ◎
Gelep's Beach Sundries (Alex P Gelep) 450 Mandalay Av
Gelhausen Wm (Helene) retd h2665 Gulf-To-Bay Blvd Apt S6 ◎
Gelin Carl A (Gracil S) retd h1822 N Washington Av ◎
Gelinas Lionel J (Zella F) retd h131 Palmetto La (L) ◎
" Zella F cafeteria wkr Largo Sr Hi Sch r131 Palmetto La (L)
Gelini Louise W (Wid Elmo E) h2378 Demaret Dr (D) ◎
Gell Wm A (Mary C) h113 Glen Ellen Ct
Geller Robt J (Ruth J) h318 Wildwood Way (B) ◎
Gelly David W (Evelyn C) retd h1412 Seabreeze St ◎
Gelnett Mary Jane phys Suncoast Hosp r2914 Dryer Av (L)
Gem Tower Apartment Motel (Willie F Benning) 342 Hamden Dr
" Tower Apartment Motel (Willis F Benning) 343 Coronado Dr
Gembach Jack J (Ruby J) retd h2656 Osaka Dr ◎
" Ruby Mrs nurse Community Hosp r2656 Osaka Dr
Gemmer Marilyn C r1837 8th Av SW (L)
" T A (Eliz) h1837 8th Av SW (L) ◎
Genau Barbara (Wid Geo) r1476 Pinebrook Dr
Gendron Kath H studt r1329 Sandy La
" Leon J (Patricia P) carrier PO h1329 Sandy La ◎
Genduso Angelina T Mrs (A&G Apts) r706 16th Av NW
" Giuseppi (Angelina T) retd h706 16th Av NW ◎
Gene's Cut Rate Liquors Inc N Eug Ridenour Pres Mrs Emily L Ridenour Sec-Treas 1789 Gulf-To-Bay Blvd
" Cut Rate Liquors Inc N Eug Ridenour Pres 133 N Garden Av
" Dress & Gift Shoppe (Fredk P And Mrs Gene G Holdmann) 11965 Indian Rocks Rd (L)
" Screens 1984 Sherwood St

PARAMOUNT BUILDERS
COMMERCIAL - RESIDENTIAL - HOME IMPROVEMENTS
1970 E. BAY DRIVE, LARGO, FLA. TEL. 584-8151

General Adjustment Bureau Fred S Martin Adj 938 Cleveland St
" Finance Loan Co Of Clearwater Richd P Bosson Mgr 1222 Cleveland St
" Materials Co Jake Ginty Jr Mgr ready mix 2063 20th Av SE (L)
" Mechanical Inc Donald M Niles Pres Mrs Evelyn Niles V- Pres Wm J Godfrey Jr Sec-Treas water sewage contrs 404 S Seminole Blvd (L)

GENERAL MOTORS ACCEPTANCE CORP, William M Bell Mgr, 1030 Arlington Av N (St Petersburg, Fla; 33705), Tel 896-8191

GENERAL TELEPHONE CO OF FLORIDA
MANNON A TUCKER, DISTRICT COMMERCIAL MANAGER
H D RAHMEL, DISTRICT SALES MANAGER
BUSINESS OFFICE
1280 E CLEVELAND ST
TELEPHONE 442-1111

Genes Dorothy Mrs smstrs Quality Clns rCrystal Beach Fla
Genessee Cottages (Mrs Eva M Conover) 805 N Clearwater-Largo Rd (L)
Genest Louis h5860 150th Av N Apt 2
Geng Charles E (Rosina J) h1712 Suffolk Dr ◎
" Rosina J Mrs ofc sec Clwtr Bldg Insp r1712 Suffolk Dr
Genge Abram (Victoria M) retd h308 S Nimbus Av ◎
" Victoria M Mrs pantrywn Pelican Restr r308 S Nimbus Av
Gengras E Clayton (Eliz) h1114 Mandalay Point ◎
Genie Inc E D Goodier Pres Mrs Eve W Goodier Sec-Treas garage doors mfrs 1462a Gulf-To-Bay Blvd
Genovar Apartments (Mrs Roberta M Genovar) 300 Monroe St (D)
" Jean C Mrs int dec Perma House Interiors r1401 Viewtop Dr
" Margt G (Wid Hampton B) h615 Broadway (D)
" Robt L (Jeanne C) sls mgr Helen S Rogero Real Estate h1401 Viewtop Dr ◎
" Roberta M Mrs (Genovar Apts) h300 Monroe St (D) Apt 8 ◎
Gens Barbara Mrs tchr Largo Central Sch rSt Petersburg Fla
Gensheimer Leo A (Bertha M) retd h1130 San Marco Dr (L) ◎
Gensler Joseph C retd h24 Keystone Trailer Pk (L)
Genthner Philip (Mildred) retd h1515 Bay Shore Blvd (D) Apt 17
Gentile Sam (Patricia) driver h995 Cedarwood Dr (D) ◎
" Saml A installer Clwtr Window Serv h1469 Jeffords St ◎
Gentle Mercedes maid h21½a S Washington Av
Gentleman Thos F (Marion G) retd h2131 Mangrum Dr (D) ◎
Gentry Carl D (Sarah K) clk PO h1772 Overbrook Av ◎
" Ernest E (Lavon A) carp h1393 Milton St ◎
" Frank (Gladys) h2353 Shelley St Apt 10 ◎
" Gay Mrs tchr Largo Jr Hi Sch r205 Fulton St (L)
" John C (Nancy K) servmn Genl Tel h1315 Marjohn St ◎
" La Verne D (Mary E) retd h209 Lark Dr (L)
" Marjorie E tchr Largo Central Sch h405 S Cirus Av Apt 1
" Orville A (Melvie J) whsemn Mather Of Clwtr h1260 S Hillcrest Av ◎
" Thos G (Eliz G) barber Yellow Banks Barber Shop h2725 Dryer Av (L) ◎
" Viola Mrs asst hsekpr Belleview Biltmore Hotel r100 Belleview Blvd (B)

" Wayne H USMC r1772 Overbrook Av
" Wayne W (Florence E F) h1768 Overbrook Av ◎
Gentsch B G Mrs h2000 E Bay Dr (L) Lot 181
Gentz Robt C (M Viola) retd h429 3d St NW (L) ◎
Gentzhorn Harold R (Hilda E) pntr h bx680 Homer St Rt 1 ◎
" James L (Gail L) pntr h1335 Belleair Rd ◎
Gentzle Fred (Rose M) retd h2115 E Euclid Cir ◎

GENUNG DONALD S (Florence L), Pinellas County Sheriff, 401 Markley St, Tel 447-4511, H1528 Drew St, Tel 446-6133

" Mabel R (Wid Fred B) r1528 Drew St
Geoghegan Edw J (Dian R) lwyr h2300 Harn Blvd ◎
" James T (Beatrice M) retd h547 Brookfield Dr (L) ◎
" James T Jr (Jennie A) formn Genl Materials h7212 Cambridge Way ◎
" John J (Grace A) retd h224 Heron Rd ◎
Georgas Chris G (Sadie C) retd h765 Lantana Av (CB) ◎
George Apartments The (Mrs Pauline M Eichelberger) 132 Booth Av
" Betty J Mrs maid Russell's r1111 Tangerine St
" Carl C tchr Dunedin Sr Hi Sch r3380 State Rd 580
" Charles retd h114½ N Greenwood Av
" Charles D (Brenda G) lwyr 1182 NE Cleveland St h1746 Winfield Rd N ◎
" Clarence W (Eleanor M) opr eng Jack Tarr Hotel h1448 San Mateo Dr (D) ◎
" Clayton R (Mary E) slsmn Dual Sanitronic h104 Diane Dr (D) ◎
" Clayton R Jr hlpr Goodwill Industries r104 Diane Dr (D)

GEORGE
" Clinton (Laurine) retd h1211 Tea House Dr ◎
" Curtis R (Dorothy M) mgr Largo Sentinel h752 3d Av SW (L)
" Donald L (Myrteen) plmb Al Stone Plmb
" Erastus J (Annie L) h605 Cleveland Av SW (L) ◎
" Ernest slsmn Clwtr Cycle Center rSt Petersburg Fla
" Frank studt r7 Ambleside Dr (B)
" Frank M Jr (Margt C) pres Clwtr Concrete Industries h7 Ambleside Dr (B) ◎
" Henry M (Esther A) retd h1912 Springtime Av ◎
" John H (Lula B) h1806 Alberta Dr ◎
" John W (Marie) h2665 Gulf-To-Bay Blvd Apt E3 ◎
" Joseph E (Gladys E) h641 Lakeside Park
" Karl W (Alice A) retd h2665 Gulf-To-Bay Blvd Apt E7 ◎
" Leo M (Leona O) retd h1336 Chesterfield Dr ◎
" Margt A Mrs clk County Judges h1842 Magnolia Dr ◎
" Ozell (Rachel) lab City Pks & Recreation r412 S Madison Av
" Paul C (Pauline J) clk PO h1242 Forrest Hill Dr ◎
" Robt C (Rosalie) asst v-pres Bank Of Indian Rocks h1820 Kay Dr (L) ◎
" Robt H (Evelyn M) slsmn Active Realty h2001 Summit Dr (D) ◎

GEORGE & RUSS MOBILE HOMES INC, Joe E Schad Mgr, Quality And Service Have Built Us The Most Successful Mobile Home Sales Within This Area, Custom Built The Way You Want It, Quality And Economy Beyond Compare, "A Size And Price To Fit You," May We Serve You Today? 2347 Gulf-To-Bay Blvd, Tels 446-6333 And 446-6397 (See Page 57 Buyers' Guide)

" Steven H studt r2001 Summit Dr (D)
" Thos A (Virginia C) trust ofcr First Natl Bank (D) h2371 Demaret Dr (D) ◎
" Thos E (Gretchen R) studt h346 Socrates St (D)
" Van P tchr Safety Harbor Jr Hi r1242 Forrest Hill Dr
" Wallace E (Elma R) h203 Live Oak La (L) ◎
George's Barber Shop (Geo N Manoloudis) 2614 Bay Shore Blvd (D)
" Barber Shop (Geo Petrycia) 908 N Clearwater-Largo Rd (L)
" Electric Motor & Speedometer Service (Geo A Stoltenberg) 405 S Comet Av
" Hat Shop (Mrs Katharina Metzger) clns 5 S Greenwood Av
Georges Eugenia studt r17 S Pegasus Av
" Naffe C Mrs h17 S Pegasus Av ◎
Georgie's Beauty Nook (Mrs Georgie L Blanton) 1209 S Ft Harrison Av
Georgis Antone (Genevieve L) retd h735 West Gate Dr (SH) ◎
Gephardt C G (Geraldine A) retd h312 Buttonwood La (L) ◎
" Edyth H (Wid Fred) h125 Keystone Trailer Pk (L)
Geraghty John T (Monica R) retd h1140 Suemar Rd (D) ◎
" Patk J (Eliz M) retd h1228 Grove St ◎
" Wm J (Marie D) retd h520 Baywood Dr S (D) ◎
Gerakios Geo (Iris) eng tech iii State Rd Dept rTarpon Springs Fla
" Steve (Esther C) (Mandalay Shores Coffee Shop) h22 Bay Esplanade Apt 4
Gerald Isaac retd h806 Palm Bluff St
" Martha maid h1166 La Salle St
" Tullis (Mae) retd h447 Embassy Mobile Home Park
Gerales Peter h853 Lantana Av (CB) ◎
Gerard A T h12 8th Av SE (L) Apt 2
" Gilbert D (Mary A) pres Flasher Flare Southeast Inc (Tampa Fla) h1235 Brookside Dr ◎
" Marion M (Wid Wm J) slswn Lerner's h1407 Hamlet Av
" Paul R (Barbara E) (Paul's Barber Nook) r3160 Crescent Dr (L)
" Paul R (Barbara E) (Paul's Barber Nook) h1601 Idle Dr ◎
" Rose (Wid Louis) retd r307 Plaza Pines Trailer Park
Gerardi Angelo h1257a S Ft Harrison Av
" Juanita A Mrs opr Georgie's Beauty Nook h1010 S Greenwood Av ◎
Gerbe John H Jr (Madeline E) plmb Bonnell Plmb h832 Wilkie St (D) ◎
Gerber Alice M (Wid Wm) h242 Joyland Trailer Park
" Berniece E (Wid Paul R) recpt Waze Radio 860 h12223 144th La N (L) ◎
" Bruce (Diane B) studt h223 Island Way Apt 304
" Freda M Mrs prsr Baker's One Hour Clns r1738 Albemarle Rd
" Geo L (Imogene O) winter res h1212 Claire Dr ◎
" Janna S studt h1751 Ridgewood St
" Kent M (Gloria D) studt h1419 Nursery Rd ◎
" Louis A (Clover N) eng h470 Island Way ◎
" Phyllis J layupwn Ellie's Boat Wks Inc r1950 Atlantis Dr
" Ray D (Ellen M) mason contr h1619 Turner St ◎
" Sandra G waitress Brown Bros Dairy Store h1738 Albemarle Dr ◎

GERBERICH HAROLD R (Clarissa T), Administrative Asst Town Of Largo 225 1st Av SW (L), Tel 584-8671, H9 Pine Vista (L), Tel 584-4706

Gerbers Walter (Cassie) winter res h127 Trailer City
Gercken Albert R (Jessie R) retd h11420 119th Ter N (L) ◎

McMICHAEL REALTY
SALES and EXCHANGES
Local and Out of State
1738-A N. FORT HARRISON AVE. TEL. 442-3283
(SEE PAGE 77 BUYERS' GUIDE)
REALTORS NATIONAL ASSOCIATION OF REAL ESTATE BOARDS
MLS

Consult the CLASSIFIED LISTS of the DIRECTORY

If You Would Find What You Wish to Buy

Gerdel Sophia (Wid Walter W) h531 Lakeside Park
Gere Estelle Mrs h420 Sky Harbor Mobl Ests
Gerfen Paul J (Geraldine S) custdn Sch Admn Bldg h1217½ Reynolds Av
Gerges Nevin R (Ann) winter res h438 Buttonwood La (L) ◎
Gerhard Martin W servmn Sunset Air Conditioning rPalm Harbor Fla
Gerhardt Herbert M (Leda M) h1613 Elizabeth La ◎
Gerhardy Lena B (Wid A J) h612 S Duncan Av
Gerhart Donald H (Ann D) mach opr Bassett Co h12037 Ridge Rd SW (L) ◎
Geri Brite Dress Salon (Mrs Geraldine G Margulis) clo 708 S Ft Harrison Av
Gerian Wm C (Martha E) splicer Genl Tel h2366 Havana Dr ◎
Gerich Abron (Rosa L) junk dlr h975 7th St N (SH) ◎
" Ollie S (Wid Grant) h303 Ewing Av ◎
Gerick Bertha E (Wid Walter J) h118 Parkwood Estates
Gerke Henry (Olive S) retd h116 Lake Judy Lee Dr (L) ◎
" Henry (Margt S) (Auto Supply Of Largo) rAdrian Av
" Herman W (Carol B) retd h1420 Fairfield Dr ◎
" Julia Mrs waitress Kapok Tree Inn h1442 Normandy Park Dr Apt 5e ◎
Gerken Gilbert W (Ann M) tech Honeywell h807 Camellia Dr (L) ◎
" Lynn D studt r807 Camellia Dr (L)
" Ralph with Internatl Water Sports h2100 Nursery Rd Apt 2f ◎
" Richard pres Intnatl Water Sports
Gerlach Carl A retd h810 Twin Lakes Trailer Lodge
" Clayton H (May S) retd h2675 E St Joseph Dr (D) Apt D
" Edw agt The Prudential Life Ins rTarpon Springs Fla
" Howard C (Gloria J) eng Honeywell h1584 S Evergreen Av ◎
" Kingsley H (Diane F) pres Island Yacht Harbor h1055 Bay Esplanade ◎
Gerlinger John G (Helen W) retd h1229 N Sedeeva Cir ◎
Germain Kathleen A r515 Florida Av
German C Robt (Kath R) retd h3723 Orchard Grove La (L) ◎
" Geo (Dorothy) retd h214 S Lincoln Av
" House Apartments 1007 N Ft Harrison Av
" James M (Winifred R) retd h64 Redwood La (L)
" Leslie G (Eliz M) h628 Lois La (BB) ◎
" Waldo R (Lorraine S) eng Honeywell h1672 Leisure Dr ◎
Germann Doris L (Wid Paul G) h1491 Hunt La ◎
" Paul O (Ruth G) retd h1964 Jeffords St ◎
Germond Irma N h880 Mandalay Av Apt 1020
Gernazian Hogop (Belle) retd h1670 Young Av ◎
" Wm slsmn r1670 Young Av
" Wm h90 Jasper St (L) Apt 10
Gerner Edw (Bertha B) retd h2165 Victoria Dr ◎
" Fred (Julia M) retd h1472 Gladys Cir (D) ◎
Gernert Ralph C (Birdie M) retd h1408 Alpine Rd Apt 9
" Warren G (Laura M) retd h2009 Princeton Av (D) ◎
Gernon Elinor M RETD h1345 S Michigan Av
Gerock Cecil canner H P Hood & Sons h914½ Eldridge St
" Ida R Mrs waitress Mease Manor h2032 Golfview Dr (D) ◎
Gerrard Edwin J (Viola A) h912½ Jones St
Gerraughty Geo (Doris) installer Crest Engineering h26 Belle Meade Cir (L) ◎
Gerritsen Decorators (Gerald V Gerritsen) pntr contr 2746 Sunny Breeze Av (L)
" Gerald V (Helen A) (Gerritsen Decorators) h2746 Sunny Breeze Av (L)
Gerseny Peter (Violet) retd h1110 2d Av NW (L) ◎
Gersten Anton h2230 Nursery Rd Apt D42
Gerstman Bobbie G Mrs asmblr Honeywell h14812 64th St N
Gerstner Rudolph A (Caroline E) retd h1760 Lakeview Rd ◎
" Rudolph A Jr (Barbara L) undwrtr Firemans Fund Ins h1416 S Duncan Av ◎
Gerth Donald G (Lynn) eng Genl Elec h1960 Sever Dr ◎
Gertin Leo A h1725 Laurie La (B) ◎
Gerwig Lawrence P (Glenna G) estimator Biltmore Constn h1520 Nursery Rd ◎
" Melanie clk Super X Drug r1520 Nursery Rd
" Sue cash Super X Drugs r1520 Nursery Rd
Gerwitz James A (Priscilla) eng Honeywell h1319 Whitacre Dr
Gery Marjorie F Mrs sec Calvary Bapt Ch r1353 S Betty La 1353 S Betty La
Gest Longina M Mrs slswn Bauman's Inc r809 Normandy Rd
" Thaddeus W (Longina M) mfrs agt 809 Normandy Rd h809 Normandy Rd ◎
Gestiehr Jack W serv supvr County Park Dept r315 Hovell St
Gesualdo Salvatore P (Bernice M) policemn Largo Police Dept h2220 13th Av SW (L) ◎
Getgen Charles winter res h bx 727 State Rd 580 Lot 33
Gettel Otto (Jean) retd h714 Hillcrest Mobl Home Park
Gettig Bertha M (Wid Robt E) (B G Quality Fashion) h208 Coe Rd (B) ◎
" Martha Mrs nurse Community Hosp r208 Coe Rd
Gettings Patk W (Sandra A) pressmn Assoc Press Serv h14832 63d St N ◎
Gettins Elva A Mrs rMease Manor
Getz Carl L plant opr County Water Sys rRd 1 Box 376 D Tarpon Springs Fla
" D E (Lillian) h617 Sou Comfort Mobile Vil
" Jane M opr Vaughns Coiffure Design r660 Wood St (D)
" Terry E porter Kenyon Dodge r1919 Harding St 1919 Harding St
" Vinton E mech Insco Auto Parts r1919 Harding St
" Vinton E (Vera C) mech Insco Auto Parts h1919 Harding St ◎
Geverts Carl G (Loretta C) mgr Pier Pavilion Sundry Store h804 Mark Dr ◎
Geyer Kenneth E (Vaughan E) mtcemn County Parks Dept h719 Smith St ◎
" Robt (Edythe) retd h325 Twin Lake Dr (L) ◎
" Wm J mtcemn iii County Hwy Dept r29729 Seacol Dr
Ghegan D W h5 Gateshead Dr (D) Apt 316 ◎
Ghight Clar (Miriam L) mech h1224 Claire Dr ◎
Ghiron Doris Mrs legal sec Mac Kenzie Bennison Haygood & Gardner h bldg16 Fleetwood Manor Apts Apt 4
" James studt r bldg 16 Fleetwood Manor Apts Apt 4
Giacobetti Helen Mrs ofc sec City Utilities Dept r531 S Glenwood Av
Giaimo Mario (El) mgr Stymas Boat h1871 Saddle Hill Rd S (D) ◎
Gialousis Nick M (Kaliopi M) (Paris Tailors) h227 N Duncan Av ◎
Gianakakis Leon (Areti G) retd h765 Eldorado Av ◎
Giancola Mary G (Wid Nicola) h1466 Laura St ◎
Giangrosso Danna Mrs opr Genl Tel r1479 S Michigan Av
Giannetto Florence (Wid Cosimo) retd h2244 N Indian Av (L) ◎
" Victor J studt r2244 N Indian Av (L)
Giardino Amerigo J (Theresa) h523 De Ville Dr (L) ◎
Giardno Anita h2100 Nursery Rd Apt 15g ◎
Giarratana Charles A studt r499 Jewell Ct (L)
" Harry E (Carmen I) barber Matranga's Barber Shop h1720 Marion St ◎
" Harry E Jr studt r1720 Marion St
" S Charles (Susan M) (Internatl Hair Fashions) h499 Jewell Ct (L) ◎
" Susan G studt r499 Jewell Ct (L)
" Susan M Mrs (Internatl Hair Fashions) r499 Jewell Ct (L)
Gibbas Joseph J (Shirley E) (Gibbas Signs) h1221 Court St ◎
" Signs (Joseph J Gibbas) 1221 Court St
Gibbemeyer Rosemary M (Wid Robt H) h800 San Salvador Dr (D) ◎
Gibbins Manfred A (Beatrice B) h200 Glenneslane (D) Apt 102 ◎
Gibbons E Edw (Marjorie M) retd h602 Palm Bluff St
" Harvey retd r316 Green Acres Mobl Home Pk
" Howard E (Gladys) h102 Twin Palms Mobl Home Ct
" Marie B (Wid Eug J) h665 Marjon Av (D) ◎
" Mary L Mrs maid hGreenwood Apartments Apt 1
" Paul J (Sharon S) bodymn Charlie Harris Pontiac h1810 Star Dr ◎
" Walter retd h316 Green Acres Mobl Home Pk
Gibbs Clifford A (Margt C) retd h1365 Davis Rd (D) ◎
" Elmer B (Dorothy M) retd h249 Jasper St (L) Lot 219 ◎
" Fannie P (Wid John H) r414 12th St NW (L)
" Harold W (Lucy T) dispr Belleair Police Dept h194 E Overbrook St (L) ◎
" James L (Clarice) linemn Fla Pwr h15565 Avalon Av ◎
" Jean V (Wid Percy W) retd h249 Jasper St (L) Lot 12
" Kenneth C (Marguerite A) retd h1441 Michigan Av (D) ◎
" Linda studt r218 7th Av SW (L)
" Marian Mrs h1108 Stevenson Av ◎
" Martha Lee Mrs retd h15559 Avalon Av ◎
" Maureen C Mrs ofc sec First Fed Sav & Ln Assn h311 Palm Bluff St ◎
" Ralph N (Lois F) retd h1474 Viewtop Dr ◎
" Ray A (Mildred S) retd h1667 Linwood Dr ◎
" Thos retd h225 Far Horizons Mobl Home Pk
" Thos E (Donna D) eng Honeywell h1925 Carlos Av ◎
" Tommy tchr Dunedin Sr Hi Sch rBx 1055 New Port Richey Fla
" Wm (Louise) retd h1040 Main St (D) Lot 69
" Wm L (Dorothy M) plstr h218 7th Av SW (L) ◎
Gibeau Theo E (Anna E) retd h1331 Main St (D) Lot 6
Giberson Wm servmn Arab Termite & Pest Control r52 Highland
Giblett David R (Patricia W) eng Genl Elec h1656 Indian Rocks Rd (L) ◎
Gibly James (Juko) slsmn h409 1st Av NE (L) Apt 2
Gibney Advertising (Mrs Eunice Gibney) 314 S Missouri Av Rm 209
" Eunice L Mrs (Gibney Adv) r1404 Lotus Path
" Helen V (Wid Jesse L) h1449 Crestview St ◎
" James E retd h1404 Lotus Path ◎
" May A Mrs hBayview Gardens Apt 3e
Gibson Ada M (Wid David H) retd h1415 Hamlet Av ◎
" Adrian M mgr Tri City Phillips 66 Serv Sta rSt Petersburg Fla
" Alicia L Mrs bkpr Bank Of Clwtr r1323 Dickenson Dr
" Andrew (Barbara J) retd h831 Lakeside Park
" Ann Mrs ofc sec Seven-Eleven rDream Way (L)
" Anna A (Wid Carl C) h1169 Belleair Rd ◎
" Anne studt r13569 Croft Dr (L)
" Arth O h1208 S Duncan Av ◎
" Bennie L (Mildred L) grinder Clwtr Terrazzo h11873 132d Av N (L) ◎
" Bessie M' Mrs h1129 Cleveland St
" Charles F (Belle M) h604 E Druid Rd Apt 2
" Charles N (Ellen) retd h2347 Tudor La ◎
" Charles N (Allene W) mgr Crawford & Co h13569 Croft Dr (L) ◎
" Conwell R (Henrietta) (La Fiesta Apts) h105 Brightwater Dr ◎
" D Eug (Marilyn V) (Gibson Body Shop) h1101 N Ft Harrison Av
" Dale R r1169 Belleair Rd
" Deborah J med asst Dr P H Guinand r1101 N Ft Harrison Av
" Earl T (Amelia K) retd h223 Island Way Apt 808
" Edmund A (Maggie L) fruit picker h1003c La Salle St
" Edw L h604 E Druid Rd Apt 3 ◎
" Frances Mrs r400 Drew St
" Frank M (Hattie D) h1110 Rosery Rd NW (L) ◎
" Furniture Co (John R Gibson) 464 Douglas Av (D)
" Gladys h200 Main St (D) Apt 17
" Harriet P (Wid Wm) cafeteria wkr County Bd Educ h11843 113th Way N (L) ◎

CHARLES T. LANEY & ASSOCIATES
GENERAL INSURANCE
514 N. Fort Harrison Ave. Tel. 446-9135

GIBSON
" Harry E (Milda E) retd h110 Driftwood La (L) ◎
" Helen S opr Genl Tel r508 Grand Central St
" J Dan mgr Reed Laby r13 Cathey Dr
" James L (Martha) h211 Orangewood La (L) ◎
" James L (Donna V) supvr Honeywell h419 Bamboo La (L) ◎
" John A (Marie L) rep Genl Tel h101 Pinewood Av ◎
" John P retd h200 Main St (D) Apt 18
" John R (Irma S) (Gibson Furniture Co) h960 Hillwood Dr (D) ◎
" John S (Helen K) retd h614 Brookside Dr ◎
" John W (Mildred L) control mgr Honeywell h363 E Overbrook Dr (L) ◎
" Joseph F (Mabel E) clk Fla Pwr h912 Tuskawilla St ◎
" Kathren H Mrs tchr Dunedin Sr Hi Sch r8821 Pinehurst Dr (L)
" Logan F (Barbara T) mgr Kwik Chek h1816 Woodridge Dr ◎
" Lois clk County Health Dept rSeminole Fla
" Lucy M Mrs retd r1521 Dexter Dr
" Malcolm studt r2244 State Rd 580
" Margt J h1180 Sedeeva St ◎
" Martha Mrs corres sec Morton F Plant Hosp r211 Orangewood La (L)
" Mary (Wid James T) assoc Bruce Taylor Realty h215 Mariva Av ◎
" Mary A retd h55 Harbor View La (L) Apt 105
" Mary B Mrs sec Ambassador Apts r1849 Redcoat La
" Oma Z (Mary B) (G & G Constn) h1849 Redcoat La ◎
" Pauline G (Wid Wm S) retd h14470 Larboard La (L) ◎
" R Pearl (Wid Arth M) retd h575 Baywood Dr S (D) ◎
" Rebecca Mrs driver Quick Snak Coffee Serv rSt Petersburg Fla
" Richd whsemn Raybro Elec Sups r9026 Dream Way Av
" Richd R retd h1913 Palm Dr ◎
" Robt (Delores M) mech pouring crew Clwtr Terrazzo h601 N Garden Av
" Robt B (Peggy W) pres St Anthony Distributing h1617 Sunnybrook La ◎
" Robt J Jr (Irene P) carpet mech B & C Carpet Serv h223 5th Av SW (L)
" Robt M (Martha J) genl contr 2096 Church Creek Point (L) h2096 Church Creek Point (L) ◎
" Ross A (Helen P) retd h1015 Mark Dr ◎
" Sam (Mary) constn wkr h9061½ N Garden Av
" Sam driver Dunedin Cab h741 Broadway (D) Apt 4
" Steph studt r1849 Redcoat La
" Thelma maid Mease Manor r741 Broadway St (D)
" Verl (Celesta E) bldr h457 Corvette Dr (L) ◎
" Victor J sec-treas Gold Crest Chicken h2 Causeway Blvd (D) Apt 103 ◎
" Wm G (Anna G) winter res h13a Trailer City
" Wm J (Jessie C) h1135 Sunset Point Rd ◎
" Wilma W (Wid Horace J) h859 Virginia St (D) ◎
Gick Freda C (Wid Fred P) h2191 Georgianna St (L) ◎
Giddens Ben E (Frances H) quality control US Govt h714 Brookside Dr ◎
" Ben L USCG r714 Brookside Dr
" David studt r714 Brookside Dr
" Ernest C (Mary E) mgr Petty Inc h1737 E Lagoon Cir
" James B studt r714 Brookside Dr
" Mary E Mrs mgr Gulf To Bay Clns r1737 E Lagoon Cir
" Tim E studt r714 Brookside Dr
Giddings Norman slsmn St Pete Times rSt Petersburg Fla
Giddy Osman h249 Jasper St (L) Lot 346
Gidel Robt studt r2301 Glenmoor Rd N
" Wayne D (Mary A) assoc Vinder Inc Realtor h2301 Glenmoor Rd N ◎
Gieben B (Virginia) winter res h6b Sunset Acres Trailer Pk
Gielow Eliz G (Wid Emil) r1046 Granada St
Gienau Eliz A (Wid Charles E) h1562 S Greenwood Av ◎
Gierke Charlotte M (Wid Herman A) h510 3d Av NE (L) ◎
Gierman James F (Janice I) (New Ranch Motel) h2275 Gulf-To-Bay Blvd ◎
Giermann Alfred H (Mae) h614 Woodrow Av NW (L) Lot 33
" Ruth F (Wid Wm) h413 Woodrow Av NW (L) Apt 2
Giersch Ethel A (Wid Donald) h1536 Sandy La ◎
Giese Aug F (Nola M) retd h1879 Sharondale Dr ◎
" Harley D (Martha S) slsmn Barnes Enterprises h210 Garden Cir (B) ◎
" Ross F (Edna) retd h1566 S Evergreen Av ◎
Gieseke Craig A (Mary L) policemn City Police Dept r1319 Friend Av
" Floyd A (Marie S) emp R G Brick Stonecote h99 7th St N (SH) ◎
" Mary Mrs teller Bank Of Indian Rocks r1319 Friend Av
Gifford A Jeanette (Wid Lindell S) h501 Pennsylvania Av ◎
" Alf N (Grace H) retd h908 Edenville Av ◎
" Bert I (Joan W) retd h980 7th St NW (L) Lot 15
" David E studt r1168 Madison St (L)
" Eben G (Margt M) staff mgr The Prudential Insurance Co Of America h1168 Madison St (L) ◎
" Edw C (Lorrine T) slsmn Painters Sup h316 S Mercury Av ◎

GIFFORD
" Eliz M lndry wkr Clwtr Lndry r109 Maywood St
" Gordon S (Bonnie T) installer Arnold's Rug Clns h1367 Boylan Av
" Harold (Alice) retd h16 Rainbow Ct (L)
" Henry P (Mary) retd h382 Bay-Aristocrat
" Lurlie G (Wid Frank R) h1516 Scranton Av ◎
" Realty (Gifford F Ely) 1750 N Hercules Av
" Wayne prod clk Publix Super Mkt r1970 Atlantis Dr
Gift Box The (R Maurice Wedel) wigs 1627 Gulf-To-Bay Blvd
Gignac Edna M Mrs slswn Suzanne's Fashions rSeminole Fla
" Paul (Edna M) (Harvey's Men's Shop Ltd) rSeminole Fla
Gil-Mar Fabrics (Carden E Gillenwater) 1239 S Missouri Av
Gilbert Albin (Blanche G) acct h2277 Edythe Dr (D) ◎
" Alf E (Lona) retd h408 South Gate Mobl Home Park
" Anna K (Wid Valentine) h1031 E Michigan Dr (D)
" Benj F Jr (Pearl L) ofc mgr Leo M Butler & Assocs h115 S Highland Av ◎
" Berniece H (Wid James C) h782 San Christopher Dr (D) ◎
" Blanche H Mrs hostess Gay's Restr r2277 Edythe Dr (D)
" Bruce (Rosemary K) emp Am Dish Serv Of Central Fla h1223 Arden Av ◎
" Bruce H winter res h914½ Pine St
" Carlton J (Ida C) serv mgr Gulf Cities Gas r11437 Easy St (L)
" Carolyn studt r2126 Alamanda Dr
" Clella A studt r2095 Fairlane Dr (L)
" Edna K (Wid Charles E) h2126 Alamanda Dr ◎
" Eileen E Mrs (Beer Mart) r1662 Cambridge Dr
" Elbert J porter Stone Buick r710 Eldridge St
" Ernestine M (Wid Nathan R) h2221 Granger Dr ◎
" Frank P (Ann) retd h1792 Suffolk Dr ◎
" Fred P h429 Hillcrest Mobl Home Park
" Helen J r1349 Springdale St
" Ira M (Meta M) retd h109 Pelican Rd ◎
" James (Grace) h462 Bay-Aristocrat
" John F (Eileen E) (Beer Mart) h1662 Cambridge Dr ◎
" Johnnie D B Mrs prin Lincoln Heights Elem Sch rSt Petersburg Fla
" Lee G (Berenice P) retd h1809 Sharondale Dr ◎
" Leo A (Alice R) mech Largo Pub Wks Dept h1014 3d Av SW (L) ◎
" Lillian Mrs maid Morton Plant Hosp h1335 4th St S (SH)
" Loren R (Sarah D) h205 Lakeside Park
" Lucille M (Wid Henry H) h1704 Laurie La (B) ◎
" Malcolm winter res h501 Mandalay Av Apt F14
" Marie (Wid Frank) r310 S Maywood Av
" Myron O (Leona N) (Myron Gilbert Ins Agcy) h2095 Fairlane Dr (L) ◎
" O Stanley (Clella M) retd h325 Keystone Trailer Pk (L)
" Paul (Ruby) retd h1410 Park St Apt 3
" R Donald (Jan N) acct 546 S Ft Harrison Av h801 Kakusha Mobl Pk
" Ralph H (Florence E) retd h1212 Sheridan Rd ◎
" Ray C r400 Glenneslane (D) Apt 211
" Robt studt r2126 Alamanda Dr
" T K retd h2344 Shelley St Apt 1 ◎
" Una Mrs retd h1433 S Belcher Rd Apt 6a ◎
" Vernon A (Helen W) (Sunbeam Motel) h264 N Clearwater- Largo Rd (L) ◎
" Walter E (Alice J) tech Honeywell h509 N Circle Dr (L) ◎
" Wm (Mary C) retd h1144 San Remo Dr ◎
Gilbreath Omar F (Mildred M) h841 3d Av NW (L) ◎
Gilchrest Sydney A (Florence) (Dunedin Enco Serv) rPinellas Park Fla
Gilchrist Claude H (Edith A) retd h326 Green Acres Mobl Home Pk
" John (Margt) retd h1875 San Mateo Dr (D) ◎
" Wm P h909 Eldridge St ◎
Gildea Mary F h549½ Woodlawn St
Gildersleeve Robt D (Amelia F) retd h1606 Whitewood Dr ◎
" Webster S (Frances) retd h130 Patricia Av (D) Lot 14
Giles Alice M h2855 Gulf-To-Bay Blvd Rm 515
" Cecil rtemn St Pete Times Distribution
" Edna M Mrs slswn Clwtr-Largo Real Est rSeminole Fla
" Frank M (Kath F) retd h1464 Maple St ◎
" Geo P (Thelma M) retd h2382 Rutland La ◎
" Gertrude W Mrs sls dept Maas Bros r12875 Indian Rocks Rd (L)
" Jean M (Wid Wm R) tech Morton F Plant Hosp h121 Howard Dr NW (L) ◎
" John A Jr (Marie L) with Honeywell h1300 Edmonton Dr (L) ◎
" Robt M (Edna M) slsmn Clwtr-Largo Real Est rSeminole Fla
" Walter V (Marion A) retd h1013 Oakview Av ◎
Gilfillan Robt (Agnes) h708 Hillcrest Mobl Home Park
" Walterene mgr Mc Crory's 5 & 10 Store (L) r10474 119th Av N (L)
Gilfillian Wm (Mary M) retd h1331 Main St (D) Lot 151
Gilford Leona Mrs r11891 132d Av N (L)
Gilkey Emily A Mrs teller Clwtr Fed Sav & Loan r915 N Highland St (L)
" James A (Anna F) retd h2970 Webley Dr (L) ◎

Radio Equipped
Lee's AMBULANCE SERVICE
R. LEE MILLER, Owner
Medicare Approved and Oxygen Equipped
(See Page B and Page 5 Buyers' Guide)
24 Hour Service
208 N. MYRTLE AVE., CLEARWATER, FLA.
TEL. 446-5061

U The Alphabetical Section to
S get Complete Information on
E a person or firm.

GILKEY
" Lynn studt r1784 Longbow La
Gilkey William W (Lorraine N; Richards, Nodine, Gilkey, Fite And Meyer), Lawyer, Conrich Bldg, S Lincoln Av Cor Park St, Tel 442-5103, h1784 Long Bow Lane, Tel 531-1286
Gill Andrew F (Roxie) retd h2127 Harbor View Dr (D) ◎
" Bert (Ruth) h712½ New York St
" Dorothy B r212 Richards Av
" Ethel O (Wid Robt) r2324 Chaucer St
" Frank E (Mabel K) emp Fla Outdoor Club h1665 Cardinal Dr (D)
" Frank P (Julie K) h721 New York St ◎
" Geo T (Christine C) retd h212 Richards Av ◎
" Harry R clk r1304 Tuscola Rd
" James A mgr Gray Moss Coffee Shop h1625 Jeffords St ◎
" James N (Ruby Mc) carp h1528 S Michigan Av ◎
" John K (Cleve M) slsmn h1268 Bay Shore Blvd (D) ◎
" Rubin G (Rose E) custdn Largo Central Sch h215 Emerald La (L) ◎
Gillam Joseph (Jane E) h210 Boulevard Trailer Park
Gille Kenneth W (Mary R) pres Ken's Inc h104 Palmetto La (L) ◎
" Walter J (Elsa C) retd h2048 Harvard Av (D) ◎
Gillen Edw J (Velda S) retd h1511 4th St SW (L) ◎
Gillenwater Carden E (Marian K) (Gil-Mar Fabrics) h2023 Oakadia Dr ◎
" Marian K Mrs mgr Gil-Mar Fabrics r2023 W Oakadia Dr
Gilles Joseph A clk Eckerd Drugs rIndian Rocks Beach Fla
Gillesby Geo (Isabelle) retd h2000 E Bay Dr (L) Lot 86
Gillespie Danl studt r1245 Palm St
" Danl C clk PO h1245 Palm St ◎
" Dwight R (Sally) claims specialist State Farm Ins h1022 Damrosch St ◎
" Earl H (Mildred L) slsmn Met Life h1522 Arden Av ◎
" Earl R clk Publix r1522 Arden Av
" Elmer H (Ivy C) phys 324 Jeffords St h324 Jeffords St ◎
" Floor & Wall Co (James C Gillespie) 1730 Drew St
" Frank C retd h531 S Lake Dr ◎
" Harold (Shirley) ofc mgr Carlisle Mtrs r1327 Dorothy Dr
" Henry (Betty) wldr h bx1295 Ulmerton Rd (L) ◎
" Howard H (Marian E) carp h bx791 Donegan Rd Rt 2 (L)
" Jamie C (Vicki) (Gillespie Floor & Wall Co) h2214 Glenmoor Rd N ◎
" Janet nurse Sun Coast Osteo Hosp rSeminole Fla
" Mark A (Dorothy E) (Gilespie's Vender) h1533 Santa Anna Dr (D) ◎
" Mildred Mrs slswn Peggie Hale r1522 Arden
" Patricia ofc sec Raybro Elec Sups r1533 Santa Anna Dr (D)
" Randall H stock clk Sears r1522 Arden Av
" Robt L custdn First Fed Sav & Ln Assn h1707 N Greenwood Av ◎
" Ruby M Mrs h1415 E Druid Rd
" Suzanne M waitress Jack Tar Hotel r2371 Nash St
" Thelma N (Wid Geo F) h115 Orangeview Av ◎
" Thos W (Bea) constn wkr h922 Pinellas St
" W Harold (Shirley D) business mgr Carlyle Mtrs h1327 Dorothy Dr ◎
Gillett Elmer L (Mildred) retd h107 Sherwood La (L)
" Thos L mtcemn Yacht Basin Apts rTarpon Springs Fla
Gillette Arth D radio eng Assoc Press Serv h306 S Mercury Av
" Carmen T nurses aide County Nursing Home rSt Petersburg Fla
" Clinton E (Vera O) h1631 S Betty La ◎
Gilley Beatrice Mrs waitress Robby's Pancake House r1621 Clearview Av
" Ewell D (Relma E) gdnr h211 3d Av SW (L) ◎
" Howard L (Bernice R) electn Economy Elec h1621 Clearview Dr ◎
" Lloyd A (Barbara J) (Lloyd's Electric) h1733 Oakdale La N ◎
" Louannice Mrs photog Fulmer Photo Serv r409 1st Av NE (L)
" Lucile (Wid Herbert) h336 Boulevard Trailer Park
Gilliam Callie S Mrs baker Bake Shop h2108 18th Av SW (L) ◎
" Cath studt r1455 Dartmouth Dr
" Cathryn T Mrs ofc sec St Cecelia's Elem Sch h1455 Dartmouth Dr ◎
" David F (Anna R) installer Seminole Awning h915 7th Av SW (L)
" Earl F (Emma R) retd h761 Marjon Av (D) ◎
" Eug (Helen T) carp Newton Day Constn h1322 Friend St ◎
" James E (Constance B) mech Kelly-Springfield Auto Serv h920 8th Av SW (L) ◎
" Jeffrey W ship clk Matthews Cabts r1784 Douglas Av
" Kenneth studt r1322 Friend St
" Lester (Thelma H) h1871 N Washington Av ◎
Gilliand Alex (Louise) h351 Bay-Aristocrat
Gillie Carrie E (Wid James) retd h1665 W Bay Dr (L)
Gilligan Guy (Louise E) retd h618 Hillcrest Mobl Home Park
" Jean M h880 Mandalay Av Apt 537
" Vincent P (Alice G) h111 E Grapefruit Cir ◎
Gilliland Fredk M (Lela M) retd h1223 Jasmine Way ◎
" Keith E (Martha K) servmn Y-B Appliances & TV h1155 Howard St ◎
" Marion J (Mary V) bldg contr h1309 Young Av ◎
" Paul R (E Imogene) slsmn Roof Coating Inc h1524 Stevenson Dr ◎
Gillin Howard (Elsie D) retd h1405 S Highland Av ◎
Gillis Harry T slsmn Air Control Products r2131 Barcelona Dr
" Jean K tchr Clwtr Hi Sch r1261 Forrest Hill Dr
" Joseph (Laura A) driver Cone's Transfer r205 Fern Av
" Le Myra rMease Manor

GILLIS
" Peggy V ofc sec St Pete Jr College r1766 Bayshore Blvd (D)
" Roderick J Jr (Jean M) pres Safeway Bldrs h1261 Forrest Hill Dr ◎
" Thos studt r1501 Lakeview Rd
" Thos K studt r1261 Forrest Hill Dr
" Virginia M h2131 Barcelona Dr ◎
Gillispie J Rodney (Bessie P) retd h651 Virginia St (D) ◎
Gillman See Also Gillmann And Gilman
" Jimmy L (Sandra L) (Gillman Ceramic Tile) h1367 Pine St ◎
" Richd A (Marla L) supvr Honeywell h252 Citrus Av (D) ◎
" Trella A Mrs cafeteria wkr Mildred Helms Sch h1261 13th Ct SW (L) ◎
Gillmann Cynthia M (Wid Charles J) retd h1540 Citrus St ◎
Gillmore Eldon J (Beatrice M) supvr John W Sands Corp h2512 S Forest Pkwy (L) ◎
" Robt E (Mary B) eng Honeywell h1033 Woodbrook Dr (L) ◎
Gillotte J Patk (H Ruth) pathologist 323 Jeffords St h631 Harbor Island ◎
Gills Calvin T (Frances F) retd h622 W Circle Dr (L) ◎
" James P (Heather) phys 430 Pinellas St Rm 5 h22 N Pine Cir (B) ◎
Gilly Land Bird Land (Mrs Jessie B Migneault) pet shop 549 Skinner Blvd (D)
Gilman See Also Gillman And Gillmann
" Grace R (Wid Willard M) h33 Country Club Dr
" Jack L tchr Dunedin Highland Jr Hi rTreasure Isle Fla
" John C (Judith E) carp Clark & Logon Constn h1527 Erin La ◎
" Joseph T (Constance T) retd h1652 Whitewood Dr
" Joseph T (Constance) (Dunkin Donuts) h1512 Hunter La ◎
Gilmartin Gale studt r1317 Tuscola Rd
" Marie A Mrs (Hampshire House) r1317 Tuscola Rd
" Philip N (Marie A) draperies mkr h1317 Tuscola Rd ◎
Gilmore Dessie H (Wid Bennett) asst treas Clwtr Fed Sav & Loan Assn h15 N Corona Av ◎
" Frances h810 N Ft Harrison Av Apt 3
" Frances W Mrs h bldg 8 Fleetwood Manor Apts Apt 9
" Gladys Mrs r155 Bluff View Dr (BB) Apt 209
" Harold D (Ruth) retd h219 Bay-Aristocrat
" Harry M (Stella G) retd h1931 Jeffords St ◎
" Hezikiah (Lenora) clk Michels Pharmacies h1409 Pearl St ◎
" Leonard N (Monna M) retd h102 Live Oak La (L) ◎
" Martha D (Wid Richd E) h1721 Hampton La ◎
" Mary (Wid Wm) h1919 Ashland Dr ◎
" Mary M Mrs asst mgr of customer serv Sears h2334 Belmar Dr (L) ◎
" Melvin R (Mary E) mech Kenyon Dodge h934 Knollwood Dr (D) ◎
" Robt studt r2334 Belmar Dr (L)
" Robt L (Kitty A) supt Bruce Little Plmb h1613 Rainbow Dr ◎
" Wm H (Evelyn S) boat chartering Clearwater Marina h2300 Glenmoor Rd N ◎
Gilmour Josephine Mrs clk Sunshine Shades r10892 91st Av N(S)
Giloy Hazel M Mrs electronics wkr h360 4th St NW (L)
Gilpin John O (Carol Y) stockmn Publix Super Mkt h1361 Parkwood St ◎
" Lemuel C (Hazel V) retd h1936 Chenango Av ◎
" Marguerite h345 Sky Harbor Mobl Ests
" Palmer electn Sperry-Rand h329 Carl Av (B) ◎
" Rufus Jr (Nancy H) uphol Phillips Uphol Center h955 Lyndhurst St (D) ◎
" Suzanne C (Wid Benj H) h200 N Betty La Apt 4e ◎
Gilray Wm G (Florence M) retd h704a N Osceola Av
Gilreath James F (Mary E) whsemn Eckerd's h2266 Claiborne Dr ◎
Gilsford Geo A clk-typ County Eng Dept h605 E Street
Gilson Frank R (Martha) (Gulf Stream Motel) h206 Leeward Island ◎
" Russell I (Sandra M) mgr Gulf Stream Motel h1616 Gulf-To-Bay Blvd
Giltner Elverne H (Mary E) delmn Hood's Dairy h1531 Linwood Dr ◎
Gilwech A Wm (Anna M) retd h1844 Ridgeway Dr ◎
Gilyard Lovie M Mrs maid hGreenwood Apartments Apt 8
" Maelois rGreenwood Apartments Apt 8
Gimbrone Gail studt r1987 Temple Ter
" Joseph P (Vera S) h1950 Ripon Dr ◎
" Louis J (Alice L) emp Genl Elec h1987 Temple Ter ◎
Ginan James J (Mary) retd h468 East Lake Dr (L) ◎
" Mary dishwasher Tops Restr r468 East Lake Dr (L)
" Robt C atndt Belleair Bluffs 66 Serv r468 East Lake Dr (L)
Ginda Anna T (Wid John L) h1444 San Juan Ct ◎
Gingery Lewis W slsmn Suburban Enclosures rTampa Fla
Gingher John G (Stella M) retd h1935 Atlantis Dr ◎
Ginghofer John (Pauline) h1860 US Hwy 19 S ◎
Gingras Geo J (Rita T) carrier PO h1630 S Lady Mary Dr ◎
" John studt r1630 S Lady Mary Dr
" Richd R (Nancy S) sls coordinator Fla Clark Lift h1458 S Hillcrest Av ◎
Gingrich Eleanor M tchr Fuguitt Elem Sch r808 S Duncan Av
Ginn Albert W (Ida) mtcemn Sunburst Apts h1936½ Overbrook Av
" Melvin C (Elaine E) insp US Agrl Dept h700 2d Av NW (L)
" Mollie E (Wid Wm) h1936 Overbrook Av ◎
" Paul S (Bernice L) prsmn Clwtr Sun h112 S Mars Av ◎
" Raymond R (Allison R) storekpr Honeywell h13452 Croft Dr (L)
" Shirley A studt r13452 Croft Dr (L)
Gino's (Joyce A Leatham) tavern 300 Causeway Blvd (D)
" Motel Apartments (E Tony Cisterna) 16 Kendall St
" Pizza Restaurant Gino Bertoni Pres Mrs Margt M Bertoni V-Pres Mrs Grace B Villeneuve Sec Treas 411 Mandalay Av

Ginsberg Stanley (Jean) h1599 Belleair La ◎
Ginther Paul (Florence) retd h711 Yelvington Av
Ginty Jake Jr br mgr General Materials Co rSt Petersburg Bch Fla
Gioletti Louis L (Cath F) retd h1900 Mc Kinley St ◎
Gionta Dante (Beverly) regional slsmn West Point-Pepperell h1844 Oakdale La N ◎
Giordano Danl h426½ 2d Av NE (L) ◎
" Dorothy P (Wid Jerry) h2660 N Forest Pkwy (L) ◎
" Gary N (Connie O) tchr Largo Sr Hi Sch h1046 Chinaberry Rd ◎
" Paul (Madeline G) eng Honeywell h908 Stephan Foster Dr (L) ◎
Giovannoni Bruno (Dora) (Bruno's Mems Shop) h1367 Whispering Pines Dr ◎
Gipson Glenn F carpet cln Romines Carpeting & Drapery rTarpon Springs Fla
" Harry (Dena) h701 8th Av NW (L) Lot 20
Girard Amelia K (Wid J Raymond) h312a S Highland Av
" E Gilmore (Elsie M) retd h1564 Young Av ◎
" Ila Mrs h1040 Main St (D) Lot 33
" John (Dorris M) porter Schwobilt Clothes h6340 143d Av N ◎
" Peter studt r6340 143d Av N
Girardin Richd J r2357 Nash St
" Wm J (Margt E) retd h2357 Nash St ◎
Girauard Yvonne M retd h74 Redwood La (L)
Giraudi Franco L (Kathy A) project eng Honeywell h1091 Gershwin Dr (L) ◎
Girg Jerome J (Esther K) clk PO h1309 Ponce De Leon Blvd ◎
Girocco Richd F (Jennie) h203 Plaza Pines Trailer Park
Giroux J Armand (Helen K) retd h2161 Edythe Dr (D) ◎
" Paul M (Edna E) custdn Safety Harbor Elem Sch h310 Ridge Haven Mobile Pk
" Rudolph A dept mgr Sears h1472 S Evergreen Av ◎
Girson Donald L policemn Largo Police Dept rPinellas Park Fla
Girton Virgil T (Gertrude K) retd h12248 144th La N (L) ◎
" Walter J (Willena F) wldr Hendry Corp h1615 Crown St ◎
Gisselbrecht Rudolph A (Charlotte T) retd h12717 138th La N (L) ◎
Giunta Geo (Marian) retd h1217 Driftwood Av ◎
" Ross A (Gaye) mgr Circus Buffet Cafeteria h3098 Fountainhead Dr (L) ◎
Given Mary cook Top's Restr r468 East Lake Dr
" Roosevelt (Dorothy) cook S&S Cafeteria r702 Spruce Av
Givens Clyde E (Maradene J) pntr contr 772 3d Av SW (L) h772 3d Av SW (L)
" Maradene Mrs ofc sec Lambda Electronics r772 3d Av SW (L)
" Richd (Helen) winter res h812 8th Av NW (L) Lot 1
" Richd C h1400 Highfield Dr ◎
" Sharon L opr Angela Beauty Salon r10214 107th Av (L)
Givian Louise Mrs nurse Morton Plant Hosp h1215 Bay Av Apt A
Gizicky Theo F (Blanche) h1969 N Tropic Blvd (L) ◎
Gjermundson Opal Mrs clk Careers Inc r14429 Oakglen Dr N (L)
Glace Florence E (Wid Edw J) h1416 De Leon St ◎
Glacken Joseph L studt r1766 Audrey Dr
Glackin Charles L (Jessie M) trucker h1766 Audrey Dr
Glackner Geo N retd h43 Papaya St
Glacy Johanna M chf microbiologist Morton F Plant Hosp h1258 Forrest Hill Dr ◎
Glad Rags Fashion Shoppe (Donald R Jones) clo 1937 US Hwy 19 N
Gladden Joseph K (Margt S) retd h1045 Highland Av (D)
Gladding E Charles (Mildred M) retd h188 Bay-Aristocrat
" Louise S (Wid Oscar S) h719 Bay St (D)
Gladsea Thos h607 Lime Av
Gladstone Arth (Anna R) v-pres Anna Gladstone Inc h347 Church St (SH) ◎
" Danl D optom 27 N Ft Harrison Av r347 Church St (SH)
" Gerald (Jane C) hd custdn Skycrest Sch h1255 4th St S (SH)
" Robt (Marcella) driver Pinellas Industries h257 36th St SE (L) ◎
Gladu Clothilde H (Wid Louie H) h866 Mandalay Av ◎
" Delores shademkr Sunshine Shades r1654 Clearwater Largo Rd
Gladwell Roberta R Mrs ofc wkr Vets Admn h15001 Newport Rd
Gladys Beauty Shop (Mrs Gladys I Dozier) 1212 4th Av SW (L)
Glaettle Mabel rMease Manor
Glandon John H mgr-dir Fred Astaire Dance Studios h1424 Barry St ◎
" O R retd h435 Donovan's Trailer Park
Glans Alan hlpr Plumbing By Peck Of Clwtr r1150 N W 5th St (L)
Glanz Arth retd r650 Norfolk St (D)
Glanzner Lillian V Mrs opr The Beauty Box h1002 8th Av NW (L)
Glasco Gale Mrs h1100 N Garden Av
" Willie lab Griffith Roofing & Tile rGreenwood Apts Bldg 14 Apt 5
Glasener Geo L (Lucy) winter res h540 S Seminole Blvd (L) Lot 5
Glaser Oraline A Mrs assoc Metz Real Est & Ins r1460 N Hibiscus
" Wm A (Oraline A) field eng h1460 Hibiscus Cir N ◎
Glasgow Building apts 500 Glenneslane (D)
Glashagel Charles H (Jeanette B) retd h2983 Sunset Blvd (BB) ◎
Glasmeier Harry (Nellie L) slsmn Stewart Bonded Whse h1215 Grove St
Glasnapp Ethel M (Wid Frank) r1380 10th St S (SH)
Glass Chauncey F (Lena R) driver Fla Pwr h1004 Oakview Av ◎
" Enterprises Otto W Glass Pres real est 1512 S Missouri Av
" Glen R (Helen H) h1434 Admiral Woodson La ◎
" Harvey (Harriet M) eng Honeywell h1718 Faulds Rd S ◎
" Hildegarde C Mrs h607 Mehlenbacher Rd (L) ◎
" House Of Clearwater Inc Don W Armstrong Pres Richd F Prokes Sec-Treas 229 Gulf View Blvd

GLASS
" Irwin (Marguerite) retd h168 6th St (D) ◎
" John E (Elva M) h523 Brookside Dr ◎
" John W (Marcelline M) mfrs agt 927 Broadway St (D) rBx 484 Rt 2 Hwy 590
" Lena R Mrs tchr Belleair Elem Sch r1004 Oakview Av
" Marie kitchen hlpr Sun Coast Osteo Hosp r9300 90th Av N (L)
" Norman G (E Mildred) h400 Glenneslane (D) Apt 113 ◎
" Otto W (Mary A) pres Glass Enterprises h1636 Pinewood Dr ◎
" Rob Ray (Janet E) plant mgr Heyward Mfr h420 Cork St (L) ◎
" Robt A (Joyce C) emp Honeywell h915 N Glenwood Av ◎
" Robt K (Josephine C) retd h421 Sky Harbor Mobl Ests
" Sanders (Leslie A) slsmn Peltz Famous Brand Shoes h1734 Cardinal Dr ◎
" Service Co Inc Norman L Kirkland Jr Pres Jerome T Simon V-Pres 644 Court St
" Thos N retd h1365 Drew St Apt 12
" Wm L studt r1636 Pinewood Dr
Glassburn Paul D (Sharon D) aud Genl Tel h695 Woodland Dr (L) ◎
Glassel Harvey farmer h969 10th Av NW (L) Lot 6
Glasser Edw (Lillian) h404 Holiday Trailer Ranch
Glassman Arth L (Louise E) USA h1856 Greenhill Dr ◎
" Karl (Sophia B) retd h1818 Cardinal Dr ◎
Glasson James H (Florence C) h1622 Gentry St ◎
Glasstetter Hazel M sailmkr Sail Loft r13600 Audrey La (L)
" Wilmer J (Louise E) retd h13600 Audrey La (L) ◎
Glastetter Charles retd h1001 Ridge Av ◎
Glasure Bruce C (Betsy W) adj State Farm Ins h1313 Fairfield Dr ◎
Glatting K Mrs h1619 Souvenir Dr ◎
" Walter h1613 Souvenir Dr ◎
Glatz De Witt C (Harriet W) retd h1630 Fruitwood Dr ◎
Glavey John V (Margt F) carrier PO h1942 Alton Dr ◎
" Patk J studt r1942 Alton Dr
Glaze Edith r1631 N Bellerose Dr
" Evelyn Mrs emp Universal Cigar h702½ N Garden Av
Glazebrook Anne A (Wid John) r1650 S Hillcrest Av
Glazer Albert (Eva F) retd h614 Woodrow Av NW (L) Lot 27
" Louis (Mary A) bldg contr 1631 Balmoral Dr h1631 Balmoral Dr ◎
Glazier Myron (Regis) retd h206 Sou Comfort Mobile Vil
Gleason Clarence L (Cora W) retd h120 N Keystone Dr ◎
" Frank r5 N Mercury Av
" Harold K (Margt E) h1004 Woodcrest Dr ◎
" Harold W (Constance C) retd h501 Mandalay Av Apt F7
" Harry E (Particia J) pntr Belleview Biltmore h635 Stremma Rd NW (L) ◎
" Merton (Helen) retd r2766 US Hwy 19 N Lot 47
" Sidney (Ruth G) linemn Fla Pwr r1452 Alamo La (D)
" Theresa A (Wid Martin) retd r664 Laura La (D)
Gleaton A C nurse aide County Nursing Home rPinellas Park Fla
Glebocki Frank J (Anna R) h52 21st Ter SE (L) ◎
Gleeson Edw M studt r530 Locklie St (D)
" Frank J (Margt M) custdn Dunedin Sr Hi Sch h530 Locklie St (D) ◎
Gleichert Charles J (Eliza W) retd h1749 Greenlea Dr ◎
Glemming Roy E (Ruth) mgr Wilson's Cut Rate Liquors rPinellas Park Fla
Glen Ellen Court Gerald W Brown Mgr trailer pk 2882 Gulf-To-Bay Blvd
" Ellen Motel Gerald W Brown Mgr 2882 Gulf-To-Bay Blvd
" Malcolm C driver Largo Lbr r1176 Queen St
" Motel (Charles H Ferguson) 1806 N Ft Harrison Av
" Oaks Golf Club Inc John M Weis V-Pres-Mgr 1345 Court St
" Rebecca S Mrs h2 Belle Meade Cir (L) ◎
Glen's Radio Shop (V Glen Bidwell) 151 1st St NW (L)
Glendale Apartments (Costas J Caides) 20 Glendale St
Glendening Wm R (Marguerite L) retd h220 N Jupiter Av
Glenn Adeline L Mrs h2445 Indigo Dr ◎
" Bruce (Margt) retd h602 Shady La Trailer Pk
" Doris G Mrs tchr Dunedin Highland Jr Hi r1216 S Duncan Av
" Edw H (W Eleanor) retd h476 East Lake Dr (L) ◎
" Elmer K (Lucy C) retd h29 6th Av SE (L)
" Fletcher Jr sealer Clwtr Terrazzo r1122 Brownell St
" Geo A (Bernice G) retd h707 15th St NW (L) ◎
" Gladys Mrs hGreenwood Apartments Apt 4
" Helen M Mrs teller Pinellas Central Bk & Tr r707 15th St NW (L)
" Irving caretaker r1176 Queen St
" Jackie lab Austins Garbage Serv r13188 116th St N (L)
" James E (Anna) h200 N Betty La Apt 6e ◎
" John (Marie) retd h2400 State Rd 580 Lot 22
" John R (Helen M) tech ECI h1103 Rosery Rd NE (L) ◎
" Leroy retd rGreenwood Apartments Apt 3
" Lucy V cafeteria wkr Largo Sr Hi Sch r29 6th Av SE (L)
" Malcome C emp Holcomb Pipe Line r1176 Queen St
" Mary L Mrs aide Morton Plant Hosp h1004 Palm Bluff St
" Mc Kinley W custdn Curtis Elem Sch r1122 Brownell St
" Robt T (Doris G) prin Clwtr Hi Sch h1216 S Duncan Av ◎
" Susie L (Wid Fletcher) maid h1122 Brownell St ◎
" Terry (Jean B) eng Emerson Elec h1944 Meadow Dr ◎
Glenn's Workroom (E Glenn Jenkins) draperies 1458 Gulf-To-Bay Blvd
Glennon T Mitchell (Wid James K) slswn Bruce Taylor Realtor h618 Mandalay Av
Glenz Muriel M (Chota Kennels) h2371 Nursery Rd ◎
Glesonkemp Louis (Barbara) winter res h1007 Kakusha Mobl Pk
Glessner Earl K (Mildred A) retd h732 Bay Esplanade ◎

FLOOR MASTERS Inc.
FLOOR COVERINGS OF ALL KINDS
FREE ESTIMATES
BETTER FLOORS FOR BETTER LIVING
OAK PARQUET
VINYL TILE AND LINOLEUM
103 N. Greenwood Av. (33515)
Tels. 444-8711 and 447-5305
(See Page 42 Buyers' Guide)

More goods are bought and sold through the Classified Business Lists of the Directory than by any other medium on earth.

Glick Arth A (Virginia J) retd h1241 New York Av (D) ◎
Glidden Carl H (Dorothy K) h1655 S Jefferson Av ◎
" Russell kennelmn Clearwater Animal Clinic r1655 S Jefferson Av
" Stanley N (Florence H) retd h2637 Pagoda Dr ◎

GLIDDON MOBILE HOME SERVICE CO INC, Stanley T Gliddon Pres, Heating And Air Conditioning, Approved Service Center And Parts Distributor 10330 U S Highway 19 (Pinellas Park; 33565), Tel 527-1350

Glide Kenneth L (Mildred C) retd h508 N Ft Harrison Av ◎
Glines Raymond A drfsmn Baldwin-Lima-Hamilton rPinellas Park Fla
Gliniecki Edw J (Marilynn A) marketing specialist Honeywell h2453 Fairbanks Dr ◎
Glinsky Alex (Mildred) h1255 Oakview Av ◎
Glinsmann Harry (Ruth) retd h622 2d St (D) ◎
Glisson Earl (Wanda) agt Allstate Ins h1332 Hamlin Dr ◎
" Ernest L asst acct Sun Coast Osteo Hosp rSt Petersburg Fla
" J Floyd (Rosalind R) dir physical distribution Eckerds Drug h1202 Fairway Dr (D) ◎
" Pamela sls dept Maas Bros r1438 Viewtop Dr
Global Decor (Mrs Betty M Grillo) int dec 84 Sunshine Mall
Gloeckler Florence D (Wid Adolph) h405 Island Way Apt 16
Glorfield Keith (Geraldine) eng Honeywell h1323 Weber Dr ◎
Glossner Wm J (Goldie B) retd h669 Patricia Av (D) ◎
Glotfelter Russell W (Alice M) retd h711 S Lake Dr ◎
Glotzbach Rachel L (Wid Charles) retd r2294 Nolan Dr (L)
Glover Barry W (Janet L) policemn City Police Dept r362 Kapok Trailer Pk
" Bernice I (Wid Charles E) assoc Sun Realty h1949 Lakewood Dr ◎
" Dorothy Mrs prod wkr Fla Fabrics r1005 Fairmont St
" E F Mrs h1637 Gulf-To-Bay Blvd ◎
" Fred A (Kath L) trouble shtr ECI h521 S Crest Av
" Geo E studt r104 Harbor View La (L)
" Geo R (Patricia A) tech Economy T V h14699 63d Way N ◎
" Harry G (Largo Small Engine Serv) h560 S Clearwater- Largo Rd (L) ◎
" Henry B (Largo Theatre) h104 Harbor View La (L) ◎
" Jack T (Winnie M) lawn wkr h1020 Washington Av SW (L)
" James C (Carol L) (Dunedin Cab) h1679 San Mateo Dr (D) ◎
" Janet H Mrs airlines mgr Keppie Travel Bureau r362 Kapok Trailer Pk
" Jay J (Florence M) retd h961 Cedarwood Dr (D) ◎
" Ray P (Theodora G) retd h117 Palmetto La (L) ◎
" Stanton (Mary Belle) retd h659 Magnolia St (D) ◎
" Zellie (Dorothy) mech pouring crew Clwtr Terrazzo h1005 Fairmont St ◎
Glow Ben auto equip opr i County Hwy Dept rSt Petersburg Fla
Glowaski Barbara J tchr County Bd Educ h300 Gunn Av Apt 7
Gluck David G (Norma E) chem Jim Walter Research Corp h15 Winston Dr (B) ◎
Gluesing Clarence (Ruth) retd h223 Holiday Trailer Ranch
Glyco Eustace (Jane M) retd h869 Bruce Av ◎
Glynn Sandra L div mgr Sears r806½ Magnolia Dr
Gnatzig Lois J (Wid Walter) h300 Monroe St (D) Apt 4
Goalby Olive (Wid Frank J) h808 S Hillcrest Av ◎
Gobar Kenneth W (Elsbeth M) retd h2383 Dora Dr ◎
Gobbeo Anthony R (Shirley A) banking supvr Tampa Fla h1921 Sandra Dr ◎
Gober Justine D (Wid Harvey E) h1012b Commodore St
Goble A Valentine (Eva M) acct 1974 Valencia Way h1974 Valencia Way ◎
" Alf R tech Honeywell r1974 Valencia Way
" Augusta A (Wid Alf R) h110 Trailer City
" Frank C (Gertrude A) retd h1620 Edna Av (L) ◎
" Harry E (Patricia J) drftsmn Suncoast Design Servs h1360 Edmonton Dr (L) ◎
" Marjorie J Mrs hostess Kapok Tree Inn h508 Skyview Av
Gobroski Bonnie h249 Jasper St (L) Lot 216
Gochnauer Harry W (Winifred) retd h2190 Harbor View Dr (D) ◎
" Rheo S (Wid Wade A) retd h1625 Fruitwood Dr ◎
Gocker Helen C (Wid Reuben H) h1607 Elizabeth La ◎
" Rupert (Ina) retd h139 Town & Ctry Mbl Hm Pk (L)
Godard Isabel S Mrs ofc sec County Zoning & Planning Dept h13001 Robin La (L) ◎
Godbout Joseph vending driver Eli Witt Cigar r1132 Grove St
Godcharles J Warren (Sandra) mgr Super X Drugs h1324 Highfield Dr ◎
Goddard Chris D mtcemn County Water Sys r782 25th St SW (L)
" Donald S (Margt J) prin South Ward Elem Sch h782 25th St SW (L) ◎
" Florence F (Wid Herbert E) retd h605 Michigan Blvd (D) Lot 8
" Helen P Mrs h400 Drew St
" J F h2836 Whitney Rd ◎
" Joe W (Betty L) patrolmn D Police Dept h129 E Virginia La ◎
" Kingston S (Emily S) mech Montgy Ward h1008 Bennett St (L) ◎
" Margt J Mrs tchr Ponce De Leon Elem Sch r782 25th St SW (L)
" Murray C (Pearl R) retd h1897 Clearwater Harbor Dr (L) ◎
" Richd E (Sandra K) mgr Firestone h105 S Highland Av ◎
" Wilfred R supvr White & Assocs rTampa Fla
Godette Ethel J (Wid Wm) r1100 Beverly Av NW (L)
Godfrey Carlton (Kathryn S) h1026 Twin Lakes Trailer Lodge
" Charles C (Wanda J) retd h1518 Timmons Ter ◎
" Edith Y Mrs dir Clwtr Area Safety Council r1664 Rainbow Dr
" Harold W (Helen E) retd h1665 W Bay Dr (L)
" Howard W tchr Dunedin Sr Hi Sch rSt Petersburg Fla
" Ira retd h2021 Australia Way W Apt 15 ◎

GODFREY

" James (Evelyn E) retd h430 Windward Passage ◎
" James C (Amy J) h403 Marshall St ◎
" Joseph (Edith Y) (Hallmark Assocs) h1664 Rainbow Dr ◎
" Robt D retd h1665 W Bay Dr (L)
Godfroy Charles H (Emma) h321 Lakeside Park
Godikeit Harry W (Helga J) retd h2631 Nagano Dr ◎
Godin Fred J retd h1231 Sunset Point Rd
" Marie C (Wid Geo L) h1520 Lime St ◎
Godino Helen M slswn Mc Crory's h417 Jones St Apt 6
Godley R B Jr (Fannie S) h136 Edgewater Ter (D) ◎
Godmaire Leonard E (Roberta E) buyer Eckerd Drugs h1566 Rosery Rd NE (L) ◎
Godshall Raymond S retd h802 S Palm Dr (L) ◎
Godso Wm E rMease Manor
Godson Thos J (Clara) retd h3689 Avocado Dr (L) ◎
Godwin Arthonia T (Jacqueline) baker h1231 Palmetto St ◎
" Carl E Rev (Louise M) pastor Ch Of God h13122 Walsingham Rd (L) ◎
" Earle W (Winifred W) consultant Format Ten h1361 Essex Ct ◎
" John H Jr (Rita E) sls rep Bassett Furn h1667 Robin Hood La ◎
" Marilyn T (Wid James E) nurse Geo H Schoetker h988 Victor Dr (D) ◎
" Ocie L (Wid John B) h1009 Pine St ◎
" Ruth W (Wid Albert M) h1224 E Druid Rd ◎
" Winifred L carrier St Petersburg Times r1361 Essex Ct
Godzich Bonnie lpn Sun Coast Osteo Hosp r1429 S Hillcrest Dr
" Donald L (Bonnie B) undwrtr Aetna Casualty Ins h1429 S Hillcrest Av ◎
Goebel Geo C (Helga E) retd h436 Pinellas St
" Helen M Mrs ofc sec Kent Corp r1821 Carlos Av
" Joan opr Genl Tel h1821 Carlos Av
" Louis (Helen) h1821 Carlos Av ◎
" Robt J r436 Pinellas St
Goedert Darlene B Mrs bookkeeping dept Sun Coast Osteo Hosp r9114 Enchantment DR(L)
Goehner Willard A winter res h1331 Main St (D) Lot 291
Goehring Esther M Mrs tchr Dunedin Elem Sch r1121 Mary Jane La (D)
" J Lindsey (Dorothy B) h402 Oleander Rd (B) ◎
" Jake (Gertrude H) retd h1131 Robmar Rd (D) ◎
" Roy E (Esther M) retd h1121 Mary Jane La (D) ◎
Goehry Maude Mrs hBayview Gardens Apt 31b
Goelz Francis L (Vermadell R) supvr Geneva Matio h922 Lyndhurst St (D) ◎
" Jack (Barbara S) retd h2256 N Terrace Dr ◎
" Lawrence L studt r922 Lyndhurst St (D)
Goers Laura (Wid Wm F) h123 S Haines Rd Lot 114
Goestken Kurt A (Betty) h2060 Envoy Ct ◎

GOETTE'S DRUG STORE (Goette O Fussell), Prescriptions Accurately Filled By Experienced Registered Pharmacists, Over 30 Years Experience, Fountain And Lunches, Gifts, Drugs, Cosmetics, Free Delivery, 8 Sunset Bluff Shopping Center 100 Indian Rocks Rd N (Belleair Bluffs), Tel 584-8691

Goettsche Rana M studt r2000 Magnolia Dr
" Roy C (Inez M) marketing consultant h2000 Magnolia Dr ◎
Goetz Catherine (Wid Henry) retd h210 Alcove Trailer Park
" Edwin G (Nelda G) slsmn Bruce Taylor Realtor h2155 Bell Cheer Dr ◎
" Ethel R (Wid Paul A) h1833 Oakdale La S ◎
" James P USAF r1833 Oakdale La S
" Jerry L (Karen L) slsmn h1136 Marine St ◎
" Karen L Mrs teller Clwtr Fed Sav & Loan r1136 Marine St
" Margt P (Wid Wm E) h1975 Harding St ◎
" Paul (Kween-Kleen Coin Laundry) rTampa Fla
Goetze Arth A (Margt D) organist Christ Presby Ch h2889 Fountainhead Dr (L) ◎
Goewey Ezra W (Emma G) retd h1549 San Charles Dr (D) ◎
" Robt J (Janet H) retd h28 Winston Dr (B) ◎
Goff Geo D mgr Gordon's Jwlrs rTampa Fla
" John J (Ruth) acct h540 S Seminole Blvd (L) Lot 41
" Lillian teletypist Francis I Du Pont & Co rNew Port Richey Fla
Goffigon Marion V ofc sec Sou Nuclear Eng r1120 Granada St
" Mary J (Wid Willard C) h1531 S Michigan Av ◎
" Mary J Mrs retd h1120 Granada St ◎
" Oliver W (Edith M) retd h15½ Glendale St
Gogarty Thos F (Beverly A) sls rep Mc Graw-Hill Publ h1350 Stewart Blvd ◎
Gogel Walter (Eliz R) h1601 Barry St ◎
Goggin Edw J (Margt A) retd h14 N Pine Cir (B) ◎
" Willie A (Lillian A) h525 Palmetto Rd (B) ◎
Gogin Richd T (Frieda) retd h1146 Porter Dr (L) ◎
Goheen Geo H (Mabel R) retd h1357 Williams Dr ◎
" Gerald H (Lenora E) eng Honeywell h1315 Ranchwood Dr ◎
Gohn Ira (Mabel) h311 Sou Comfort Mobile Vil
Goi Louis custdn 1st Natl Bk Of Belleair Bluffs r10732 59th Way N (S)
Goings Eug M sht mtl wkr Cox Heating & Air Conditioning rNew Port Richey Fla
" John T Jr (Leona) auto equip opr i County Hwy Dept h6218 149th Av N ◎
Goins Henry W retd h1310 Spruce St (SH)
" Victoria press opr Clwtr Lndry r1415 N Madison St
" Walter (Betty J) hlpr Kapok Inn h612 Elm Av (SH)
Goit Elsie r801 Main St (D) Lot 29

HART-SCHAFFNER & MARX
NUNN-BUSH SHOES
512-514 Cleveland St., Clearwater
Shorts INC.
EVERYTHING FOR THE WELL DRESSED MAN
(See Page 28 Buyers' Guide)
Tel. 446-5927

Gola Edw L (Joyce M) mtcemn County Mtce Dept h3862 High Bluff Dr (L) ◎
" Joyce M Mrs med sec Carl H Calman r3862 High Bluff Dr (L)
Golan Frank (Mabel E) retd h2167 Timber La ◎
Golay Carolyn Mrs retd h217 Far Horizons Mobl Home Pk
Golchert Mamie Mrs r504 Seminole St
" Robt (Violet) h2266 S Indian Av (L) ◎
" Violet Mrs slswn Grant's r2266 S Indian Av (L)
Gold Crest Chicken Inc Mrs Nellie Brooks Mgr 1444 S Belcher Rd
" Crest Chicken Inc Bruce E Brand Pres Mrs Quinneth Brand V-Pres Victor J Gibson Sec-Treas restr 9470 Ulmerton Rd (L)
" Geo barber Comb & Shears Barber Shop r11610 Murray Av (L)
" Howard E (Doris B) caretkr h1676 S Greenwood Av ◎
" Lonnie coml fishermn h1681 S Greenwood Av ◎
Goldbecher Frank M (Margt W) retd h2129 Indigo Dr ◎
Goldberg Henry (Isabel) h1711 Manchester Dr ◎
" Isadore (Dorothy) retd h31 Edgewater Dr (D) ◎
" Jacob H (Mildred D) retd h1533 Young Av ◎
" Joseph retd h2647 Butterfly Dr
" Mildred D Mrs ofc sec Upper Pinellas Assn For Retarded Children r1533 Young Av
Golden Acres Mobile Home Park Mrs F E Hardin Pres G G Hardin V- Pres H L Hardin Sec W E Hardin Treas 1040 Main St (D)
" Beach Motel Apartments (Howard J Cox) 219 Gulf View Blvd
" Charles h1801 Overbrook Av
" Charles assoc Sanford Realty r1740 Idle Dr
" Charles E (Elsie M) retd h1806 N Keene Rd ◎
" Charles W (Virginia E) retd h1740 Idle Dr ◎
" Closet The (Mrs Lorraine Green) clo 1015 W Bay Dr (L)
" Crust Bakery Inc James F Judd Pres Gerald Judd V-Pres Edw J Walker Sec-Treas 1482 S Belcher Rd
" Doris J studt r1110 Carlton St
" Dorothy Mrs nurse Highland Pines Nursing Manor r1317 Chesterfeld Dr
" Edw D (Valaria S) mgr Family Finance Serv h1490 Hunt La ◎
" Edw E Jr (Marjorie F) dentist 923 Broadway St (D) h1210 Palm Blvd (D) ◎
" Frank E (Lucille L) tile layr h1123 Harvey Al ◎
" Gate Apartments (Heinz M Lampater) 470 N Gulf View Blvd
" Gertrude D (Wid Jack M) slswn Sun Sanitary Sups h1612b E Druid Rd ◎
" Glo Hair Designs (Mrs Eliz Hagan) beauty shop 817 S Clearwater-Largo Rd (L)
" Hester T (Wid Edw E) asst v-pres Robt J Mc Mullen Enterprises h200 Glenneslane (D) Apt 207 ◎
" Horseshoe Restaurant & Lounge (John Campas & Nicholas Campas) 1021 W Bay Dr (L)
" Jacqueline J Mrs sec Clwtr Tile h1099 6th Av NE (L) ◎
" James (Beatrice) grinder Clwtr Terrazzo h1419 Pennsylvania Av
" James (Ada M) retd h909 Elm Av (SH) ◎
" James T (Eva M) roofer h12049 134th Pl N (L) ◎
" Jay roofer Advance Roofing r12049 130th Pl N (L)
" Jessie L Mrs cook Morton F Plant Hosp h1110 Carlton St
" John hlpr Weaver's Tile rSt Petersburg Fla
" John B (Martha A) tchr Largo Sr Hi Sch h845 6th Av SW (L) ◎
" Kathleen M studt r1317 Chesterfield Dr
" Lane Beauty Salon (Mrs Nellie Drake) 1015 W Bay Dr (L)
" Larry emp Weaver Tile rSt Petersburg Fla
" Lolita M Mrs sec-treas Ace Liquor Stores r10 N Keystone Dr
" Luther Jr (Cath) h805 Railroad Av
" Nathl (Vera) equip opr City Dept Pub Serv & San h1127 Harvey Al ◎
" Paul M (Dorothy M) supvr Honeywell h1317 Chesterfield Dr ◎
" Ralph B (Mae M) retd h11 Evonaire Cir (B) ◎
" Ralph J studt r11 Evonaire Cir (B)
" Raymond L (Josie B) collr City Refuse Dept h1520 Baskin Dr (L) ◎
" Thos A Jr (Lolita A) pres Ace Liquor Stores h10 N Keystone Dr ◎
" Thos J studt h909 Jones St
" Triangle Mobile Manor (John C Vander Veer) 2291 E Bay Dr (L)
" Villa Motel Apartments (R Kenneth Davis) 225 Coronado Dr
Goldie Thos (Janet) retd h1331 Main St (D) Apt 436
" Wm S (Emma M) h2366 Shelley St Apt 1 ◎
Golding Earl C (Alma) h230 Boulevard Trailer Park
" Harold F (Willie L) retd hKapok Trailer Pk Lot 141
Goldman Bennett F (Mildred) retd h12645 138th La N (L) ◎
" Steven E tchr Clwtr Hi Sch h2323 Belmar Dr (L)

GOLDMAN
" Wm W (Marion W) retd h10 S Pine Cir (B) ◎
Goldner Fred C (Alice) h609 Florida Av ◎
Goldsen Georgia M Mrs maid h1124a Harris La
Goldsmith Barbara C Mrs h1779 Dover La ◎
" Charles B (Charles Brandt Goldsmith & Assocs) r1444a Gulf-To-Bay Blvd
" Charles Brandt & Associates (Charles B Goldsmith) landscape 1444a Gulf-To-Bay Blvd
" Goldie h312 Boulevard Trailer Park
" Nolan I (Phyllis) podiatrist 1012 W Bay Dr (L) rSt Petersburg Fla
Goldson Robt J retd h880 Mandalay Av Apt 506
Goldstein Charles (Mary) h611 Smallwood Cir ◎
" Morton v pres Universal Cigar Corp rTampa Fla
" Rose Mrs sls dept Maas Bros rTampa Fla
" Saml (Marie L) h840 Bay Esplanade ◎
Goldstrom Ralph A (Mildred A) retd h2176 Viola Dr ◎
Goldthwait R Shaw (Beatrice F) h1743 Sunset Dr ◎
Goldtrap Kathryn Mrs nurse Mease Hosp & Clinic r2049 Douglas Av (D)
Golf Discount Center (Wm H Smith) sporting gds 310 W Bay Dr (L)
" Manor Apartments Lloyd L Walker Mgr 1309 Drew St
Golfman Victor (Gertrude) retd h1331 Main St (D) Lot 216
Golfview Apartments 1280 E Druid Rd
Golightly Arth R (Myrtle C) carp h410 Acorn Ct ◎
" Myrtle C Mrs clk Mal's News Stand r410 Acorn Ct
Gollenstein James studt r54 Plumosa Dr (L)
Gollogly Gordon USN r960 Irene Av (L)
" Grace Mrs emp Genl Elec r960 Irene Av (L)
" James (Suzanne) USN r960 Irene Av (L)
Golloway Ernest M (Ruth M) USAF h1508 Palmetto St ◎
Golm Theo P (Rosabel H) retd h154 Glen Ellen Ct
Golmon Harold B (Opal) retd h880 Mandalay Av Apt 709
Goltry Edwin S (Bernice B) retd h491 Seacrest Dr (L) ◎
Goman Jessie A h223 Island Way Apt 206
" Leslie M (Eliz N) retd h1108 Live Oak Ct ◎
Gomaz Rosa beauty opr h1008½ N Ft Harrison Av
Gomer Otis L (Mingnon) (Gator Bar & Package) h2478 Chaucer St ◎
Gomes Albert V (Viola S) retd h2232 Morningside Dr ◎
" Louis (Bonanza Sirloin Pit No 96) r554 Main St (D)
" Luis (Bobbie J) (Bonanza Restr) h1761 Martha La ◎
Gomez John III (Eliz A) USAF h1369 S Betty La ◎
" Victor (Dolores) retd h622 Hillcrest Mobl Home Park
Gomillion Charles D (Dorothy A) survey party chf County Eng Dept h1023 Jackson St (L)
Gomon Joyce A (Wid Ernest W) h1555 Elmwood St ◎
" Mariellen D Mrs h1696 Suffolk Dr ◎
Gompertz Hans F retd h200 Main St (D) Apt 6
Gonatos Evelyn J (Wid Michl) (Evelyn Apts) h450 East Shore Dr ◎
" Magdaline N tchr Ponce De Leon Elem Sch r120 Devon Dr
" Maria transcriptionist Mease Hosp & Clinic r120 Devon Dr
" Michl N (Antonia G) bank examiner U S Gov't h217 Hobart Av ◎
" Nick M (Olympia M) (Olympia Motel Apartments) h120 Devon Dr ◎
" Olympia M Mrs (Olympia Motel Apartments) r120 Devon Dr
Gonder Lawton (Jean A) h31 Island Way Apt 305 ◎
Gonsalves Joseph M (Dorothy) dept supvr City Of St Petersburg h328 15th Av SW (L) ◎
Gonsch Edw F (Barbara H) retd h1309 Drew St Apt 6 ◎
Gonsler Carrie Mrs retd h5860 150th Av N Lot 215
Gonyea Bernard A J (Cath R) emp FHA h1712 El Trinidad Dr ◎
" Paul A USAF r1712 El Trinidad Dr
Gonyo Robt A (Noella L) opr Campbell Paving h1604 Sherwood St ◎
" Robt A Jr studt r1604 Sherwood St
Gonzales Julia Mrs alterations dept Maas Bros r1352 Whispering Pines
" Louis mgr Cake Box rTampa Fla
Gonzalez Esteban (Georgia) pntr h1761 Albemarle Dr ◎
" Georgia I Mrs smstrs Fashion Clns r1761 Albemarle (D)
" Harry C (Anne Y) servicemn Fla Pwr rPalm Harbor Fla
" John M (Viola A) installer Clwtr Windows h1116 Wyatt St ◎
" Joyce barmaid 1010½ Pine St r971 Howard St (D)
" Julia M (Wid Joseph M) smstrs Maas Bros r1352 Whispering Pines Dr

Suncoast Realty and Insurance
1420 GULF-TO-BAY BLVD.
CLEARWATER
442-3121
REALTOR
Rentals
Residential
Commercial
Property Management
Waterfront
Business Opportunities
Income Property
(See Page 73 Buyers' Guide)

McMullen's Feed Store Inc.
• FERTILIZERS
• SEEDS
• FEEDS
• INSECTICIDES
• FARMERS SUPPLIES
• GARDEN EQUIPMENT AND TOOLS
• MOWERS AND REPAIRS
Headquarters for VIGORO and SWIFTS PLANT FOODS
Phone 446-5961
Ask for C. LESTER McMULLEN for Expert Advice on Your Lawn and Garden Problems
1220 S. Fort Harrison Ave.
(See Page 42 Buyers' Guide)

United Delco
AUTO ELECTRIC
ELECTRIC AUTO-LITE SERVICE
115 S. GREENWOOD AVE., CLEARWATER
(See Page 9 Buyers' Guide)
TEL. 446-3061

ATON MUSIC CO.
OF CLEARWATER INC.

KEYBOARD HEADQUARTERS IN CLEARWATER
1659 Gulf-To-Bay Blvd.
PHONES 446-6541 and 446-9259
(See Page 67 Buyers' Guide)

PHONE 446-3055
JOHN S. RHODES, Jr.
FUNERAL DIRECTOR
1721 GULF-TO-BAY BLVD. (See Page 48 Buyers' Guide) CLEARWATER
PHONE 446-3055

GONZALEZ
" Margt mgr Goody Shoes rTampa Fla
" Maria Mrs packer Phillips Honey r1929 Macomber Av
" Martin A winter res h10 Cambria St ◎
" Michl studt r1116 Wyatt St
" Pamela G Mrs r1919 Macomber Av
" R Joyce Mrs waitress Dunedin Oasis h971 Howard Av (D)
" Richd E (Joan A) cablemn Genl Tel h1919 Byram Dr ◎
" Robt M (Cruz M) dist plant mgr Genl Tel h1824 Oakdale La N ◎
" Ruth nurse Green Acres Nursing Home r675½ Mandalay Av (CB)
" Sheila Anne Mrs ofc sec Goodbody & Co rPalm Harbor Fla
" Steph (Georgia) (Speedy's Auto Body Shop) r1761 Albemarle
Gooch De Witt I (Marion E) reservations agt EAL h3136 San Jose St ◎
" De Witt R III (Mary C) retd h235 Tucker St (SH) ◎
" Eliz M (Wid Raymond) h421 5th Av NE (L) ◎
" Ferolyn B Mrs clk Baker's One Hour Clns r1015 Washington Av SW (L)
" Gilbert V (Jessie R) retd h850 Michigan Blvd (D) ◎
" Jean h1946 Oak St ◎
" Lewis E (Frances B) assoc Decker Realty h105 Brightwater Dr Apt 1
" Marion E clk Safety Harbor Elem Sch r3136 San Jose St
" Michl L studt r105 Brightwater Dr Apt 1
" Raymond W (Ferolyn B) (Warrens' Repair Shop) h1015 Washington Av SW (L) ◎
" V De Witt studt r3136 San Jose St
" Violet Mrs matron County Sheriff h1967 Oak St
Good See Also Goode
" Bryan C (Nancy P) dept mgr Genl Elec h2256 St Charles Dr ◎
" Dan Giant Sanwiches Marva Scaglione Mgr 2570 E Bay Dr
" Douglas L (Joanne) asst cash First Natl Bk Of Clwtr h1978 Sever Dr ◎
" Earl (Barbara) sec-treas Crystal Bar r616 Lexington St (D)
" Florence F studt r1978 Sever Dr
" Fred R (Mardell F) (Good Rentals) h2259 Belleair Rd ◎
" Geo (Mary Ann) prof St Leo's College h701 15th Av SW (L) ◎
" Hugh D (La Jean) phys 430 Pinellas St Rm 19 h221 Poinciana La (L)
" Hugh D (La Jean) phys 430 Pinellas St Rm 19 r221 Ponciana La (L)
" Jo Ann C Mrs ofc sec West Coast Awning r1978 Sever Dr
" Larry studt r2259 Belleair Rd
" Marie L (Wid Geo C) h2010 7th Av SW (L) ◎

GOOD RENTALS (Fred Good), "One Call Rents It All" From Hi-Chairs To House Jacks 1420 S Missouri Av, Tel 446-3028

" Steve (Lynn) asst mgr Good Rent Alls r8234 Rose Ter (L)
Goodale Arth W (Winifred B) eng Interbay Corp h1753 San Mateo Dr (D) ◎
Goodall Alex (Jean) h706 Hillcrest Mobl Home Park
" Geo (Dorothy M) retd h136 Glen Ellen Ct
" J Arth (Lura) rMease Manor
" Wm E rMease Manor
Goodard E Geo (Valborg S) h715 S Glenwood Av ◎
Goodart Ernest C (M Constance) (Bayview Painting Contractor) h636 Keene Rd (L) ◎
" Paul J (Dorothy) firefighter Largo Fire Dept h974 Phyllis Av (L) ◎
Goodbar Wm R (Ella A) retd h2056 Temple Ter ◎

GOODBODY & CO
HARRISON HOPPER
MANAGER
INVESTMENT SECURITIES
STOCKS AND BONDS
REGISTERED REPRESENTATIVES
MEMBERS
NEW YORK STOCK EXCHANGE
AND
OTHER PRINCIPAL EXCHANGES
531 FRANKLIN ST
TELEPHONE 447-2521

Goode See Also GOOD

Goode Earl L (Barbara J) h2369 Santa Cruz
" Ellen L Mrs (The Artmode Beauty Salon) r3075 Los Altos Dr (BB) Apt D
" Howard (Ellen) h3075 Los Altos Dr (BB) Apt D
" Mc Kay consultant Hosp Computer Consultants rD
" Peter (Ruth H) carp h1163 Jackson St (L) ◎
" Ruth H Mrs nurse Sun Coast Osteo Hosp r1163 Jackson St (L)
Goodell Carlton E (Helen V) h740 Vine Av (D) ◎
" Lawrence h24 Meadow Lark La Rt 27
" Lewis (Esther) retd h130 Patricia Av (D) Lot 60
Gooden See Also Goodin And Gooding
" Charles F prsr Palm Dry Clns h1144 Engman St ◎
" Chester (Corinne) (Gooden Gro) h1201 Baskin Dr (L) ◎
" Ernest (Janie E) clk Gooden Gro h1505 Baskin Dr (L) ◎
" Grocery (Chester Gooden) 1201 Baskin Dr (L)
" Harry (Katie) jan Bk Of Clwtr hGreenwood Apartments Apt 12
" James J driver Genl Redi Mix r1201 Baskin Dr (L)
" Willie Z Mrs maid h3031 Butler St (SH)
Goodenow Dorothy E (Wid Art) retd h725 Mandalay Av ◎
Goodes Ruth H (Wid Alf A) r612 Orangewood Dr (D)
Goodfellow Ardella H Mrs dir of personnel Frisch's Big Boy Of Gulf-To- Bay rTampa Fla
" Marion C (Wid Walter) h1223 Orange Av (D) ◎
Goodgame J Thos Jr studt r252 S Garden Cir (B)
" John T (Bettie W) phys 1201 S Highland Av Suite 2 h252 S Garden Cir (B) ◎
" Linda studt r252 S Garden Cir (B)
" Richd W studt r252 S Garden Cir (B)
Goodier E Dexter (Eve W) (E Dexter Goodier & Assocs) rBelleair Beach Fla
" E Dexter & Associates (E Dexter Goodier) ins 1462a Gulf- To-Bay Blvd
" Eve W Mrs sec-treas Genie Inc rBelleair Beach Fla
" Marie K Mrs pub relations Gulf Am h111 S Aurora Av ◎
Goodin See Also Gooden And Gooding
" Frances H Mrs ofc sec Tench & Whitehurst rTarpon Spring's Fla
Gooding Bert O (Dolores K) sls eng Fla Pwr h1607 Arbor Dr
" E M h249 Jasper St (L)
" Leslie B (Mary L) retd h1755 Lombardy Dr ◎
" Marion D (Mildred W) cook Bartke's Restr Tampa Fla h bx691 Millivitch Rd Rt 1 ◎
" Mildred W Mrs hlpr Williams Nursery rBx 691 Millwitch Rd Rt 1
Goodlett John E (Hazel) retd h155 Bluff View Dr (BB) Apt 204 ◎
Goodling Orlando retd h213 New Ranch Trailer Pk
Goodloe Albin USA r1150 Wildwood St
" Freddie (Shirley L) lab h1119 3d Av SW (L)
" Orrie L (Bessie) cement wkr h1150 Wildwood St ◎
" Robt L (Marva E) asst formn Herrin Lbr h1509 S Washington Av ◎
" Shirley emp Bk Of Clwtr r1119 Brownell St
" Wilbert R mason r1150 Wildwood St
Goodman B B h1500 W Bay Dr (L) Apt 207
" Daisy B emp Clwtr Hi Sch r724 Wilkie St (D)
" Danl A (Viola C) retd h2082 S Druid Cir ◎
" David F (Ferrill V) retd h3073 Renatta Dr (BB) ◎
" Gordon W (Mary E) (Whispering Pines Trailer Ct) h701 8th Av NW (L) Lot 1 ◎
" J Harley (Margt N) retd h153 Bailey St (SH) ◎
" John H (Tressie V) retd h1465 S Evergreen Av ◎
" Mary E Mrs (Beauty Lounge) r9595 141st St N (L)
" Robt L (Linda C) (R L Goodman & Assoc) h2436 Glenann Dr ◎
" Robt M (Daisy B) electn Bay Pines Hosp h724 Wilkie St (D) ◎
" Sandra E studt r724 Wilkie St (D)
Goodnight Barbara A Mrs r812 8th Av NW (L)
" Charles retd r623 1st Av N (SH)
Goodolf Mary (Wid Paul) h1250 10th Ct SW (L) ◎
Goodpasture Charles E (Cassie) h316 Boulevard Trailer Park
" Gloria C Mrs emp Genl Elec r196 20th St SE (L)
" Hugh S dispr Belleair Police Dept r3647 High Bluff Dr (L)
" Ray L (Jill) constn wkr Rutenberg Homes h2114 Catalina Dr ◎
Goodreau Richd h308 N Jupiter Av
Goodremont Harry (Marguerite) retd h440 Embassy Mobile Home Park
Goodrich Albert F (Gertrude) retd h101 Sunny Grove
" Clark H (Thelma E) rep Internatl Assn Of Mach h2944 W Bay Dr (L) Apt 103
" David B (Laurie R) elec eng Honeywell h1966 Ezelle Av (L) ◎
" Grace A (Wid Geo A) genl ofc wkr Std Fabricated Products h1405 N Osceola Av ◎

GOOD CLEARWATER LUMBER, INC.
"QUALITY and SERVICE"
610 S. MYRTLE AVE. CLEARWATER TEL. 446-5931
(See Pages 23 and 54 Buyers' Guide)

CLEARWATER SUN
PUBLISHED AFTERNOONS and SUNDAY MORNING
301 S. Myrtle Ave., Clearwater (See Page 62 Buyers' Guide) Phone 447-6431

Stewart Bonded Warehouse
AGENTS FOR ALLIED VAN LINES
ALLIED VAN LINES 1125 Eldridge Street (See Page 61 Buyers' Guide) Phone 442-5141

GOODRICH
" Joseph V Jr (Mildred S) asst mgr Mather Of Clwtr h1115 Wood Dr ◎
" Lillian M r200 Broadway (D)
" Patricia A (Wid Edwin R) h702 15th Av SW (L)
" Richd (Dorothy) slsmn Ferman Chev h7342 Danbury Way ◎
" W Emmett (Kath M) retd h880 Mandalay Av Apt 917
Goodridge Albert H (Lillian M) retd h655 Melissa Rd (D) ◎
" Thos A (Eliz W) tech Honeywell h611 12th St NW (L) ◎
Goodroe Mary studt r1543 Meadow Dale Dr
" W Paul (Carolyn D) genl mgr Keys Industries h1543 Meadow Dale Dr ◎
Goodsmith Dean A (Virginia M) drftsmn Henderson & Bortles h783 San Salvador Dr (D) ◎
Goodson Alvin R (Margie) eng Honeywell h924 Irene Av (L) ◎
Goodspeed Darl I (Eileen E) mach opr Gudebrod Industries h1348 Mary L Rd ◎
" Howard M (Ethel M) h55 Valencia Dr (D) ◎
" Linda nursing aide Mease Hosp & Clinic r1348 Mary L Rd
Goodwill Industries Mrs Alma I Buxton Mgr 17 N Garden Av
Goodwillie Clarence J (Ann) Winter Res h501 Mandalay Av Apt D19

Goodwin See Also Goodwyn
" Carl retd h2706 Roosevelt Blvd Rt 1
" Donald G (Shirley) retd h1254 Caracas Av ◎
" Dudley C Jr USCG r1436 Lakeside Drive Ct (D)
" Edwin (Flossie F) carp rRear 14414 66th St N
" Franklin R clk County Judges h710 Oakwood Dr (D) ◎
" Helen r2057 Edgewater Dr
" Helen D (Wid Dudley C) h1436 Lakeside Drive Ct (D) ◎
" Henry H (Nellie T) retd h3511 20th Av SW (L) ◎
" Iris Mrs slswn Dick Mills h250 8th Av S (SH) ◎
" Jack (Effie R) retd h1972 Sierra Cir (L) ◎
" James R (Adelaide S) retd h1495 Drew St ◎
" Kenneth R (Ellen L) h1350 Orange Av (B) ◎
" Patricia (Wid P Palmer) h100 Bluff View Dr (BB) Apt 105b ◎
" Patk H r229 Tilden St (D)
" Roy (Joan A) capt City Fire Dept h1240 S Lake Dr ◎
" Shirley I emp Gulf To Bay Bank & Trust r1254 Caracas Av
" Thos (Helen) rMease Manor
" W J (Esther E) rte slsmn Lance Co h1036 Cornish Av (SH) ◎
" Wm F (Joan V) h223 Island Way Apt 604
" Wm G (E Olive) retd h1155 Gershwin Dr (L) ◎
" Wm H (Nina D) retd h1127 Twin Lakes Trailer Lodge
Goodwyn Bryant W (Blanche T) retd h2038 Greenbriar Blvd ◎
" Margt h708 Gulf-To-Bay Trailer Park
Goody Shoes Margt Gonzalez Mgr 944 Patricia Av (D)
" Shoes Jerroleen B Geldred Mgr 12020 Indian Rocks Rd (L)
" Shoes Alice M Van Orden Mgr 1931 US Hwy 19 N

Goodyear B Louis (Amy G) retd r1768 Gracelyn Dr
" Carl S (Margt L) retd h605 Lexington St (D) ◎
" Lynwood F (Joyce) mgr Gulf To Bay Drive In Theatre h2217 S Lagoon Cir
" Michl studt r2217 S Lagoon Cir

GOODYEAR SERVICE STORE, Howard L Rousseau Mgr, Tires, Tubes, Accessories, General Electric Television, Radios And Household Appliances Also Westinghouse Major Appliances, 1196 Cleveland St At Missouri Av, Tel 446-8311

GOODYEAR SERVICE STORE, Thomas J Henson Manager, Tires, Tubes, Accessories, General Electric And Westinghouse, Television-Stereo And Major Appliances, 2202 Gulf-To-Bay Blvd (33515), Tel 446-5056

GOODYEAR SERVICE STORE (Largo), Robert G Hanson Mgr, Tires, Tubes, Accessories, Television, Radios And Household Appliances 723 W Bay Dr (Largo; 33540), Tel 584-1174

Goolsby James A Jr (Virginia R) slsmn Raybro Elec h1041 20th St SW (L)
" Jeanne maid Sun Coast Osteo Hosp r235 2nd Av (SH)
Goosie J C (Frances M) golf pro h1759 Faulds Rd N
Goosmann Florence Mrs rMease Manor
Goppert Adam H (Pearl A) retd h2038 Sidney St ◎
" Paul E (Audrey L) sls mgr Sarah Coventry Jwlry h1820 Bellemeade Dr ◎
" R Douglas USAF r1820 Bellemeade Dr

Gorby Betty J Mrs slswn Ben Franklin Store r1617th Av SW (L)
" Nancy studt r161 7th Av SW (L)
" Robt J USA r161 7th Av SW (L)
" Robt R (Betty J) tech Honeywell h161 7th Av SW (L) ◎
Gordan See Also Gordon
" Alford D (Rena M) chf dep County Circuit Ct Clk r1067 Angle Rd (D)
Gorden Carl S (Patricia A) instr Fred Astaire Studio h1726 Mehlrose Av (B)
Gordon A J & Sons (Allen J Gordon) well drillers 603 Woodrow Av NW (L)
" Alan (Jacki) (Shoe Villa) rSt Petersburg Fla
" Alford L (Rena M) chf dep County Circuit Ct Clk h1067 Angle Rd (D) ◎
" Allen J (Pansy E) (A J Gordon & Sons) h603 Woodrow Av NW (L) ◎
" Annie R (Wid Wm C) winter res h2012 Culbertson Av (D) ◎
" Arvel T (Martha M) retd h1013 3d Av NW (L) ◎
" Ben lab h1009 Carlton St
" Bentzson plmb Plmb By Peck Of Clwtr rOldsmar Fla
" Carley (Thelma) h701 8th Av NW (L) Lot 30
" Cecelia B (Wid John J) retd h2222 N Euclid Cir ◎
" Charles A (Margt J) sch guard City Police Dept h624 Magnolia St (D) ◎
" Charles V (Ruth M) retd h211 Skiff Point
" Don D (Ethel E) retd h2591 Keene Park Dr (L) ◎
" Doyle R (Wanda R) with Koscot Inter Planetary h1654 S Hillcrest Av ◎
" Edw (Alice) h356 Bay-Aristocrat
" Elvera Mrs r2325 Tudor La
" Geo F (Mabel B) h3272 Hillsdale Av (L) ◎
" Georgia Mrs mgr House Of Koscot
" Gussie S (Wid Jerry L) maid h109 S Madison Av ◎
" Hugh D (Jimmie L) mech Holmes Shell Serv h3797 15th Av SE (L) ◎
" Ida Mrs r112 Poinciana La (L)
" Jean M h1264 Magnolia Dr ◎
" John U (Guita H) acct Fairchild-Hiller h7172 Quincy Ct ◎
" Joseph retd h1055 4th St S (SH) ◎
" Joseph (Rose) constn wkr h13216 120th La N (L) ◎
" Laura F Mrs tchr Ponce De Leon Elem Sch r1450 Lemon St
" Leonard (Josephine) retd h1531 Hill Dr (L) ◎
" Linda Mrs clk-typ County Water Sys rRt 1 Bx 551c Palm Harbor Fla
" Marlene int dec Horton Furn rSt Petersburg Fla
" Mary A (Wid Thad W) h1264 St Andrews Dr (D) ◎
" Merritt (Marie) retd h202 Crane Rd ◎
" Mortimer (Elinor Z) v-pres Dorian Homes h112 Poinciana La (L) ◎
" Peg J Mrs cash Dunedin Lanes r624 Magnolia St (D)
" Raymond M (Jean T) retd h232 Bayside Dr (CB) ◎
" Rita M Mrs cigar mkr Universal Cigar h1010 Jones St
" Robt E (Laura J) electn Osteen Elec h1450 Lemon St ◎
" Ronald B reprmn Jack Carlson Co rPalm Harbor Fla
" Ronald N driver Helmly's Furn r300 S Nimbus Av Apt 4
" Rose W Mrs tchr Curtis Elem Sch r13216 120th La N (L)
" Sylvester (Jessie M) plstr hlpr Joseph Schnieder Constn h1145 Wildwood St ◎
" Thos N (Dollie M) dept mgr Sears h2275 Manor Blvd
" Wallace custdn Clwtr Pub Library r902 Engman St
" Walter A (Marie A) retd h980 7th St NW (L) Lot 34
" Wm B (Maude L) retd h90 20th Ter SW (L) ◎
" Wm H (Lottie S) dept mgr Montgomery-Ward h1736 S Jefferson Av ◎
Gordon's Jewelers Geo D Goff Mgr 1277 S Missouri Av
Gordy Tullie O mech iii County Hwy Dept rRt 1 Bx 716 Tarpon Springs Fla
Gore Eug lab h1164 Brownell St
" Luther G (Annie K) driver David Bilgore & Co h1169 Brownell St ◎
" Mary (Wid John) h333 Green Acres Mobl Home Pk
" Robt (June) emp Honeywell h410 Cork St (L) ◎
Goren Peter P (Emily A) retd h924 Mandalay Av ◎
Gorey May h1012 Jasmine Way
Gorga Rose C h218 S Maywood Av ◎
Gorgen Robt D (Joan L) instrumentmn County Eng Dept rSt Petersburg Fla
Gorges Harold P (Gloria J) sign erector h2127 Barcelona Dr ◎
" Helen M (Wid Harold M) h529 S Crest Av ◎
Gorham Charles C (Olga L) retd h600 Edenville Av ◎

ALBERT P. ROGERS Inc.
REALTOR
EXCHANGOR
MLS
HOMES
LOTS
RENTALS
APARTMENTS
RESIDENTIAL
BEACH PROPERTY
Business Opportunities
Office Phone 446-5091
Res. Phone 446-2924
1738 N. Fort Harrison Av.
(See Page 77 Buyers' Guide)

KAR-KLEEN
J. WEBSTER and JESSIE RAE McMULLEN
TEXACO GAS
WASHING—WAXING—STEAM CLEANING
211 N. Missouri Av., Opposite Largo High School, Largo, Fla. (33540)
Tel. 584-3360

Wm Henry Inc. "The Suncoast's Quality Department Store"
CENTRAL PLAZA
3100 1st AVE. S.
(See Page 34 Buyers' Guide)
PHONE 894-5131
ST. PETERSBURG

WALKER FORD CO.
FORD CAPITAL OF THE SUNCOAST
Ford Authorized Dealer New and Used Cars and Trucks
2045 U.S. HWY. 19 SOUTH, P.O. BOX 291, LARGO (33515)
TEL. 531-7761

Pelican Restaurant
AIR CONDITIONED
ON CLEARWATER BEACH
Fine Food — Excellent Service
Luncheon, Dinners, Cocktails, Liquor Store
"OPEN YEAR AROUND"
470-72 Mandalay Av. (Clearwater Beach, 33515)
(See Page 82 Buyers' Guide)
PHONE 442-3151

GORHAM
" Emmett (Harriet) retd h107 Bay-Aristocrat
" Ernest W (Ira S) (Ernie Gorham's Automotive Serv) h619 Richmond St (D) ◎
" Whitney B (Leota K) retd h1354 Edmonton Dr (L) ◎
" Wm mtcemn County Water Sys rSt Petersburg Fla
Gorham's Ernie Automotive Service (Ernest Gorham) 200 Douglas Av (D)
Gorke Karl S (Mabel) h823 Twin Lakes Trailer Lodge
Gorman Alan B (Eliz P) retd h1101 Palmview Av (B) ◎
" Bernard J (Muriel F) evening prin Clwtr Hi Sch h1432 Highfield Dr ◎
" Charles L (Angeline L) h403 Althea Rd (B) ◎
" Frank M (Cath L) retd h3055 Glen Oak Av ◎
" James H (Carolyn P) retd h1825 Pasadena Dr (D) ◎
" John F (Helen K) h980 7th St NW (L) Lot 61
" Joseph J (Caroline D) (Sea Side Apts) h629 Bay Esplanade ◎
" Muriel F Mrs tchr Dunedin Highland Jr Hi r1432 Highfield Dr
Gormely Geo E (Beatrice S) retd h1433 Satsuma St ◎
Gormley James R wldr 2066 Range Rd h2066 Range Rd
" Joyce studt r1433 Satsuma St
" T W (Geraldine) retd h12877 138th La N (L) ◎
Gorner Robt (Eileen) retd h2021 Australia Way W Apt 57 ◎
Gorns Frank (Victoria) constn wkr h1415 N Madison Av
Gorod Herbert studt r304 Graham Dr
" Louis Rev (Henrietta L) rabbi Congregation Beth Shalom h304 Graham Dr
Gorrell Warren L (Emoleen F) (Gorrell's Styro Foam) h677 Patricia Av (D) ◎
Gorrell's Styro Foam (Warren L Gorrell) fabricators 331 Scotland St (D)
Gorrie Robt retd h1631 N Bellerose Dr ◎
Gorsage J Herod (Margt A) retd h1552 Lemon St ◎
Gorton Martha G (Wid Elsbra) h508 Beltrees St (D) ◎
" Ronald A (Jessie E) movie producer h66 Midway Island ◎
" Winifred J (Wid R A) h880 Mandalay Av Apt 1103
Gosford John A (Velma W) rte slsmn Pepsi-Cola h14695 58th St N Rt 1 ◎
Goshert Ronald O (Ruth) retd h602 Hillcrest Mobl Home Park
Goslin Leola M hBayview Gardens Apt 20c
Gosnell Della I Mrs retd r402 4th Av NE (L)
Gosney Frank E (Ruth L) retd h245 S Garden Cir (D) ◎
" Kendon F (Janet G) photog Honeywell h751 Valencia Dr S (L) ◎
" Leo E (Lena G) carp Arnold Johnson h1917 Palm Dr ◎
" Sandra Jo recpt Keppie Travel Bur r1323 S Highland Av
Gospel Baptist Church Rev Robt H Campbell Pastor 2855 Haines Bayshore Rd
Goss A L (Enola H) retd h1480 N Clearwater-Largo Rd (L) ◎
" Anna M r261 S Grove Cir (D)
" Charles E (Gertrude F) stock clk Honeywell h1673 Leisure Dr ◎
" Dan J retd h261 S Grove Cir (D) ◎
" Ernest P (Sandra) studt h534½ Bay Av
" Evelyn B Mrs maid h1150 Woodlawn St ◎
" Jack (Barbara J) serv mgr Milton Roy h1717 Winfield Rd S ◎
" James C (Darlene S) setupmn Honeywell h1090 Victor Herbert Dr (L) ◎
" James C (Theresa) tchr County Bd Educ h1154 Queen St ◎
" Lester W (Stella M) r135 Rosery Rd (B)
" Russell (Lou) retd h1526 Timmons Ter ◎
" Sandra A Mrs recpt Goodbody & Co r534½ Bay Av
" Theresa C librn St Pete Jr College r1154 Queen St
" Walter A (Janet K) boat capt h1421 Paloma La (D) ◎
" Wm J (Edith G) retd h2244 N Terrace Dr ◎
" Wilson C Jr (Lavene N) carp h1601 Palm Way (L) ◎
Gosselin Simone nurse Christ Shuttleworth & Tench r615 Clearwater- Largo Rd
Gossett David P (Connie L) clk Montgy Ward h1021 Ridge Rd SW (L)
" Jennie emp Genl Tel h1530 Long St
" Judy r bx727 State Rd 580 Lot 16
" Leroy pressmn Century Litho rPinellos Pk Fla
" Ollie M retd h618 Woodlawn St
" Robt (Marie) h bx727 State Rd 580 Lot 16
Gossmeyer Clarence (Mary F) clk Gordwill Industries h210 Lark Dr (L) ◎
Gossow Helen K Mrs h2164 Cedar Dr (D) ◎
Gotch Wm retd hBayview Gardens Apt 48d
Gotham Tree Surgeons (Wm O Gotham) 710 Cleveland Av SW (L)
" Wm D tree surgeon Gotham Tree Surgeons r710 Cleveland Av SW (L)

GOTHAM
" Wm O (Nell M) (Gotham Tree Surgeons) h710 Cleveland Av SW (L) ◎
Gothard Hazel L (Wid N J) h880 Mandalay Av Apt 210
Gothberg Cath chkr Clwtr Lndry r1008½ E Druid Rd
" Geo A (G Gwendolen) h200 Osceola Rd (B) ◎
Gothe Fred retd h483 East Shore Dr Apt 3
Gotowko Peter (Anna) retd h2227 Curtis Dr S ◎
Gotshall Roscoe W (Laura) retd h1614 Clearview Dr ◎
Gott Dorothy Mrs nurse Edgewater Nursing Manor r11509 108th N (L)
" Nancy L typ Lincoln Pharm h1910 Overbrook Av
Gottbiner Bruce D (Francine) h2000 E Bay Dr (L) Lot 16
Gottermeyer Elsa Mrs retd r1331 Main St (D) Lot 86
Gotthardt Richd E (Amanda M) retd h1712 Carlisle St ◎
Gotthold Einar (Ellen E) retd h621 Stremma Rd NW (L) Lot 8
Gottinger Fritz (Margt) retd h2210 Coit Rd ◎
Gottleib Oscar F (Bess) retd h719 Sou Comfort Mobile Vil
Gottlieb Allen (Gladys) retd h2100 Nursery Rd Apt 9a ◎
" Jack (Dolores) (The New Spot) h1901 N Highland Av ◎
" Wm L (Eleanor F) retd h2454 Brazilia Dr Apt 26 ◎
Gottmeier C B emp Gulf To Bay Bank & Trust r658 Union St (D)
" Fredric S (Christine E) loan mgr Coml Credit Corp h658 Union St (D)
Gotts Carl B (Gertrude M) retd h1021 15th Av NW (L) ◎
" Ormond W (Clara I) carrier Clutr Sun h526 13th Av NW (L) ◎
Gottschalk Henry W (Beatrice A) retd h1774 Suffolk Dr ◎
" Ivan J (Malvina H) h328 N Saturn Av ◎
" Wm V (Dorothy E) v-pres Decks Inc Of Florida h1833 Redcoat La ◎
Gottschilings Beatrice S (Wid V W) h880 Mandalay Av Apt 524
Gotzinger Dieter G (Avril) mach h12433 137th St N (L) ◎
Goucher Marion G (Wid Charles A) h505 Beverly Av NW (L) ◎
Goudeau Jules P Jr (Marilyn D) retd h1349 Stewart Blvd ◎
Goudelias John S (Mary J) retd h1417 Franklin St ◎
Goudreau Edw G (Eliz) retd h349 Sky Harbor Mobl Ests
Goudy Charles W (Mildred R) meat ctr Largo Suprex Mkt h1140 7th Av NE (L) ◎
" Doyle L (Arline) mech Dunedin Garage rOldsmar Fla
" Doyle L Jr (Arline) mech h535 Plumosa Av
" Jack W (Merry W) agt Allstate Ins h1251 13th Ct SW (L) ◎
Gouge Arth (Sadie) orderly h1937 Macomber Av
" David L mtcemn County Water Sys r3646 15th Ter SE (L)
" Emma A Mrs meat wrapper Publix Super Mkt r3646 15th Ter SE (L)
" James C M (Deloris) mgr Sunset Trailer Pk h1760 S Clearwater-Largo Rd
" Leonard M (Emma A) retd h3646 15th Ter SE (L) ◎
" Nathl L (Irene V) retd h520 Hudson St ◎
Gough Caroline J (Wid Ruben) retd h1124 Howard St ◎
" John r400 Drew St
" Joseph J (Helen) retd h592 Baywood Dr N (D) ◎
Goulah Eusebia N Mrs ofc mgr Fla Sleep Shops r1355 Barry St
" Joseph L (Eusebia N) slsmn Penney's h1355 Barry St ◎
" Joseph P USAF r1355 Barry St
Gould Annette studt r723 20th St SW (L)
" Arth W Rev (Margt) pastor Central Ch Of The Nazarene h1721 Greenhill Dr
" Bruce Jay (Judith C) phys 833 Milwaukee Av (D) h2346 Demaret Dr (D) ◎
" Charles E (Mary) mech Carlisle Mtrs rSt Petersburg Fla
" Donald R (Marion V) (Clearwater Electric Mtr Serv) h15349 Bedford Cir W ◎
" Earle A (Marguerite D) retd h131 W Grapefruit Cir ◎
" Essa Mrs rMease Manor
" Gary B (Kathleen V) computer opr Data Processing Dept h1532 Lemon St ◎
" Jessie S (Wid Harvey) h690 Regina Rd (D) ◎
" Joseph C (Louise) tchr St Pete Jr College h6 Birdie La (D) ◎
" Linus N retd h110 Crane Rd ◎
" Marie A (Wid John) h1610 Lakeview Rd ◎
" Melvin A (Marg A) retd h201 Twin Palms Mobl Home Ct
" Norris S (Shirley D) (Phillips Mc Farland Gould & Korones) h1757 Brentwood Dr ◎
" Robt (Roberta K) carp h504 7th Av SW (L) ◎
" Ruth C (Wid Joseph M) h1566 Walnut St ◎
" Vernon R (Virginia H) formn Honeywell (Tampa Fla) h723 20th St SW (L) ◎
Goulding Doris H (Wid Don) retd h1819 Cleveland St ◎
" Howard M (Suzan L) retd h12621 138th La N (L) ◎

READY MIX CONCRETE
MASONRY SUPPLIES
PLASTER SUPPLIES
1600 N. Hercules Ave., Clearwater
CROOKER BUILDERS SUPPLY CO.
(See Page 24 Buyers' Guide)
CONCRETE BLOCKS
SAND and ROCK
CONCRETE SPECIALTIES
Phone 446-4027

VINDER, INC. - Realtor
HARBOR BLUFFS BRANCH
260 N. INDIAN ROCKS RD.
LARGO, FLORIDA 33540
TELEPHONE 584-2117
PHONE 442-4186
1279 CLEVELAND STREET
CLEARWATER, FLORIDA 33515
(See Page 74 Buyers' Guide)
DUNEDIN BRANCH
1301 BAYSHORE BOULEVARD
DUNEDIN, FLORIDA 33528
TELEPHONE 733-3134
MLS

GOULDING

" Kimball C (Mike's Hoagie Shop) r1819 Cleveland St
Goullin Vera L (Wid Edwin O) (Sunway Motel) h1458 US Hwy 19 S ◎
" Virginia G h1458 US Hwy 19 S
Gourdeau Irene J (Wid Theo F) h319 Regina Dr S (L) ◎
Gourlay David W (Ada G) h754 Mc Crillus Rd (L) ◎
Gourley Herbert (Shirley) (Gulf To Bay Std Serv) rPinellas Park Fla
Govan Don T (Audrey R) genl contr h1808 Sherwood Cir ◎
" Louise studt r705 Karlyn Dr
" Marie B (Wid Wm) assoc Geo G Walton Realtor h705 Karlyn Dr ◎
Gove Winfield D (Frances L) h317 Cedar La (L) ◎

GOVERNMENT OFFICES (See United States Government)

Gow Gerald A Jr (Susanne E) jr investment exec Shearson Hammill & Co h1717 San Mateo Dr (D) ◎
Gowan Marion E (Wid Raymond J) retd h14364 Valentine Trl (L)
" Michl J (Rosemary) agt State Farm Ins h14149 Valentine Trl (L) ◎
Gowd Harry C (Ann) retd h22 Beechwood La (L)
Gowdy Edwin (Mabel) rMease Manor
Gower Roberta W Mrs nurse Morton F Plant Hosp h223 Island Way Apt 603
" S Ernest (Vivian O) (Gowers Apts) h1147 Victoria Dr (D) ◎
Gowern A Eliz h321 Hilltop Av ◎
Gowers Apartments (S Ernest Gower) 1147 Victoria Dr (D)
Goyer Victor J (Genevieve F) retd h2353 Shelley St Apt 1 ◎
Goyne Arth A (Matilda) retd h3649 Shady Bluff Dr (L) ◎
Goza Anne studt r816 N Betty La
" Edna W (Wid Wm M) h209 S Betty La
" Mary L studt r816 N Betty La
" Mildred R Mrs h816 N Betty La ◎
" Wm L sec Adro Inc rPO Bx 246
Goza William M (Sue S), Attorney-At-Law, 8 First Federal Bldg 14 S Fort Harrison Av, Tel 446-6525, h2300 Lakeshore Dr, Tel 726-1406
Grab Felix retd h1466 Normandy Park Dr Apt 5c ◎
Graber Donald A (Arlene) studt h1536 Santa Anna Dr (D) ◎
" Dorothy J Mrs ofc sec Proefke Nielsen Constn r1539 Belleair Rd
" Geo A (Dorothy J) free lance writer h1539 Belleair Rd ◎
Grabo Eileen M Mrs sls dept Maas Bros r204 Scotland St (D)
" Ernest F (Eileen M) (The Upholstery Shop) h1937 Alton Dr
Grabovski Gunnar J (Sally C) mgr Burger Chef h1584 S Myrtle Av
Grabowski Cecil E (Myrtice L) retd h6110 150th Av N
" Mary L Mrs h6112 150th Av N ◎
" Robt H (Connie) mtcemn County Water Sys r14538 Iroquois Av N (L)
Grabus Eug L (Erna H) prsmn Tampa Times h1953 Byram Dr ◎
Grace Ann's Beauty Shop (Mrs Grace A Harris) 710 E Bay Dr (L)
" Baptist Church Rev Donald J Ralston Pastor 2289 N Hercules Av
" Charles E (Cath G) h232 Boulevard Trailer Park
" Geo B (Marilyn B) coordinator County Admn h1870 Magnolia Dr ◎
" & Glad Apartments (Grace Waymire & Gladys E Everson) 434 Chicago Av (D)
" Howard K (Margt D) constn wkr h246 Bailey St (SH) ◎
" Linda M studt r1870 Magnolia Dr
" Louise M (Wid Thos A) retd h433 San Salvador Dr (D) ◎
" Lutheran Church Rev Harold Popp Pastor 1812 N Highland Av
" M Eliz hBayview Gardens Apt 16c
" Ronie studt r246 Bailey St (SH)
" S W used car cln-up hlpr Carlisle Mtrs rSt Petersburg Fla
" Thos A Jr drftsmn Tampa Planning Dept r433 San Salvador Dr (D)
" W B driver Virgils Phillips 66 Serv Sta r526 5th Av N (SH)
" Wyolene H (Wid John L) slswn Rodgers Rodgers & Cummings Inc h1133 Drew St ◎
Gracey Larowe retd h44 E Grosse Point Dr (L)
Graci M Joseph (Mary B) opr City Pub Wks Dept h2227 Norman Dr
Gracy Gregory D (Sheila W) (Peebles Robertson & Gracy) h2218 Snead Av (D) ◎
Graden Dana L studt r1028 2d Av NW (L)
" John F (Susan H) USA h1028 2d Av NW (L)
" Susan H Mrs mgr Corinne C Cox Realtor r1028 2d Av NW (L)
Gradl Anna Marie (Wid John W) h3075 Terrace View La ◎
Gradolph Ethel B (Wid Leroy) r1609 Clearview Dr
Grady Edna C Mrs waitress Pelican Restr r409 Kakusha Mobile Pk
" Harold retd h136 Donovan's Trailer Park
" James acct exec Francis I Dupont r8892 Lynwood Dr N (L)
" John E (Anita L) retd h759 Wilkie St (D) ◎
" Joseph F custdn Ponce De Leon Elem Sch r1654 Clearwater
" Joseph F Jr (Edna C) retd h1615 Carroll St ◎
" Mildred retd h117 Flamingo Rd ◎
Graeber Alois C (Wilhelmina C) servmn C J Stoll Inc h1140 8th Av NE (L) ◎
" James J (Kathy L) eng Honeywell h1958 Jeffords St ◎
Graef See Also Graeff Graf And Graff
" Will h527 3d Av N (SH) ◎
Graeff Lois dir Trinity Presby Ch Kindergarten r2290 Clairborne Dr
" Robt C (Lois P) tchr Largo Jr Hi Sch h2290 Clairborne Dr ◎
Graf Arlin recreation leader City Pks & Recreation rNew Port Richey Fla
" Arth R h810 1st Av NW (L) Apt 3
" Elden F (Fern P) emp Kivik Chek h226 Kakusha Mobl Pk
" Frieda L retd h2125 Indigo Dr ◎
" Mildred M Mrs h2544 Dryer Av (L) ◎
" Paul winter res h2050 Harvard Av (D) ◎
Graff Charles N h2291 Edythe Dr (D)
" David W studt r1518 Chandler St
" James clk Michels Pharmacies r1518 Chandler Av
" James F (Jean M) slsmn Wadsworth Elec h1518 Chandler St ◎
" James M studt r1518 Chandler St
" Melvin J (Ellen P) regional sls dir Cornell Iron Wks h683 Brookfield Dr (L) ◎
" Rudolph (Edna M) h614 Woodrow Av NW (L) Lot 5
" Wilhelm L (Fannie) retd h316 Parkwood Estates
" Wm (S Eliz) carp h1665 W Bay Dr (L)
Graffham D Eug (Virginia P) analyst Planning Research h2144 Wrens Way ◎
Graham Albert J (Dorothy M) servmn County Water Sys h1934 Albany Dr ◎
" Alonzo (Margt) (Graham Mid-Am Industries) rTampa Fla
" Anita M assmblr ECI r1819 Welland Dr (L)
" Ann studt r1824 Lakeview Rd
" Barbara M clk First Natl Bk Of Clwtr r134 Melody La (L)
" Betty J slswn Anderson Real Est h2053 Jefferson Av (D) ◎
" Carl S (Doris D) sls rep De Pree Co h1824 Lakeview Rd ◎
" Carl S (Edith) retd h2100 Nursery Rd Apt 5d ◎
" Caroline (Wid Wm) h6 Belleair Village (L)
" Carrie Mrs h318 Jackson St (D)
" Clifford C h1161 Marine St ◎
" David R (Marion H) agt Rhodes Ins Agcy h1856 Kendall Dr ◎
" Deborah S asst credit mgr Lerner's r1356 S Hillcrest Av
" Donald C (Constance V) opr City Water Pollution Control h1318 Friend St ◎
" Earl W (Dorothy A) mtcemn Golden Beach Motel Apts h129 Plaza Pines Trailer Park
" Edwin E (Roberta M) v-pres Ed & Gary's Auto Serv h1356 S Hillcrest Av ◎
" Eliz L clk County Water Sys r1414 Hamlet Av
" Elmer M (Thelma L) h708 Edenville Av ◎
" Elsworth (Bernice) retd h308 Twin Palms Mobl Home Ct
" Ernest C (Alma G) retd h205 Ranch Av ◎
" Eug C (Grace J) h712 Twin Lakes Trailer Lodge
" Frank L (Jeannette E) h655 Bay Esplanade ◎
" Frank M (Nancy L) supvr Ryder Truck Rental (Tampa Fla) h10 Hampton Rd ◎
" Frank M (Rose E) partsmn Sanders-Dimmitt Cadillac h525 6th St NE (L)
" Geo H (Leta M) h1148 Woodbrook Dr (L) ◎
" Geo W (Elsie P) prsmn Clwtr Sun h906 Seminole St
" Gladys M (Wid Chas A) h1819 Welland Dr (L) ◎
" Harold (Margt) retd h1108 Sou Comfort Mobile Vil
" Henrietta P (Wid Joseph W) retd r2053 Jefferson Av (D)
" Howard E (Stella K) h1746 St Croix Dr ◎
" Jacqueline D (Wid John) h1662 Drew St ◎
" James r6 Belleair Village (L)
" James A (Alta G) retd h57 W Grosse Point Dr (L) ◎
" James H (Johnnie G) insp U S Defense Contr Admn h2108 Poinciana Dr (HP) ◎
" James H r647 Broadway (D)
" James W retd h615 Tangerine Av (D) ◎
" Jay H (Mary M) retd h1318 Browning St ◎
" John (Rosa) retd h605 Hart St

ELI WITT CIGAR DIVISION, HAVATAMPA CIGAR CORP.
Wholesale
Tobaccos
Drugs
Sundries
Paper Products
Vending Machines
Phone 446-5041
835 CLEVELAND ST. COR. PROSPECT AV.
(See Page 93 Buyers' Guide)

DAVID EDMUNDS
•REALTOR
•EXCHANGOR
Instant Computerized Service
•INSUROR
Telephone (813) 446-8504
1878 Drew St. Clearwater
(See Page 76 Buyers' Guide)

WEST COAST TITLE CO.
ABSTRACTS OF TITLE — TITLE INSURANCE
932 W. Bay Drive, Largo, Florida
(See Page 92 Buyers' Guide)
Phone 584-3406

SWEAT'S FLOWER SHOP

SOMETHING WONDERFUL HAPPENS, WHEN YOU SEND FLOWERS BY WIRE

Established 1925

"Flowers Telegraphed Everywhere"

Phone 442-2177

1200 S. FORT HARRISON AVE., CLEARWATER, FLA.

(See Page 43 Buyers' Guide)

Sanitone Certified Master Dryckeaner

FASHION CLEANERS AND SHIRT LAUNDRY INC.

FREE PICK-UP and DELIVERY

1152 Court Street Between Greenwood Ave. and Missouri Ave.

Telephone 442-3141

(See Page 28 Buyers' Guide)

Seaspire RESTAURANT

Dining Over The Bay With A View of The Gulf

(See Page 83 Buyers' Guide)

217 Windward Passage, (I.E.) Clearwater (33515) 442-7274

GRAHAM
" John A (Mayme E) h2248 Curtis Dr N ◎
" John H Jr (Martha) acct 400 Cleveland St Rm 405 h1336 Highfield Dr ◎
" John M (Jean A) retd h2046 Dunston Cove Rd ◎
" L B merchandise v-pres Maas Brothers Inc Of Clwtr rSt Petersburg Fla
" Lee R (Anna M) h2320 Azalea St (L) ◎
" Luther retd r1340 Cedar St N (SH)
" Mae H (Wid Robt D) h1003 Park Dr (D)
" Margt D Mrs tchr Safety Harbor Elem Sch h657 Patricia Av (D) ◎
" Marilyn emp Gay Products h1950 Atlantis Dr ◎
" Martha Mrs tchr Dunedin Elem Sch r1336 Highfield Dr
" Mid-American (Alonzo Graham) industries stereo records 1874 Drew St
" Myrtle E (Wid Raymond C) h10 Sunset Bay Dr (B) ◎
" Palama A studt r1356 S Hillcrest Av
" Paul mech Susnet Air Conditioning r1997 Betty La
" Pearl Mrs h bx727 State Rd 580 Lot 18
" Raymond H (Mary C) retd h19 Rainbow Ct (L)
" Reginald W (Gay R) constn wkr h1699 S Clearwater- Largo Rd
" Robt H (Donna S) linemn Genl Tel h1885 Springtime Av
" Roger W optom 2606 Bay Shore Blvd (D) h1477 Park St
" Saml A (Julie M) retd h2044 Indigo Dr ◎
" Sewing Center (Alonzo Graham) sewing machs 1874 Drew St
" Stiles (Lena M) hlpr John's Plmb h1003g La Salle St
" Thos (Eliz O) admn asst State Natl Guard h1414 Hamlet Av ◎
" Thos D (Ruth N) clk Prescription Center h1335 Charles St ◎
" Thos J USA r1414 Hamlet Av
" Wm L USAF r1824 Lakeview Rd
" Willie G (Barbara M) reprmn Genl Tel h134 Melody La (L) ◎
Grahn Paul S (Frieda V) retd h979 Victor Herbert Dr (L) ◎
" Paul V (Ingrid R) aud Firemns' Fund & Am Ins h666 Woodland Dr (L) ◎
" R Eug h512 Main St (SH)
" Robt E (Linda L) drapery installer Mongy Ward h1008 San Salvador Dr (D) ◎
Grajon Apartments (Danl L Stoutamire) 417 Jones St
Grako Clifford A (Bessie) retd h316 E Overbrook Dr (L) ◎
Grall Wm J (Eddie) retd h499 Lake Hill La ◎
Gralton Grace E (Wid Wm J) h107 W Grapefruit Cir ◎
" Mabel F (Wid Paul A) h2011 Kenmore Dr ◎
Gram John L (Cedar Creek Trailer Ct) h605 Michigan Blvd (D) ◎
" Leola M production wkr Fla Fabrics rPO 1364 Tarpon Springs Fla
Gramaglia Vincent F (Martha L) mgr Gulf Breeze Motel h1379 Gulf-To- Bay Blvd
Graman H Robt (Mary E) tchr Technical High Sch h1636 Suffolk Dr ◎
Gramey Vincent F (Martha) mgr Le Petite h1502 Price Cir ◎
Gramlich Fritz L (Leona W) retd h1865 Springtime Av ◎
Gramling Celesta T (Evenar J) retd h520 Belmont St (SH) ◎
" Geo F Jr (Hileary B) asst div sls mgr Fla Power h1514 Winding Way ◎
" James E (Isabel L) acct M A Montenegro & Co h1459 Parkwood St ◎
" Jerry L installer Tack & Warren r520 Belmont St (SH)
" Mary F wrapper La Primadora Cigar r520 Belmont St (SH)
" Pansy studt r520 Belmont St (SH)
Gramm J D Income Tax Service Mrs Eileen M Rector Ofc Mgr 1446 Gulf-To-Bay Blvd
Grammar Frank (Wilma) retd h2028 Pine Ridge Dr ◎
Grammes Stanley F (Bessie R) retd h3361 Shore Dr (L) ◎
Granade Jessie M (Wid Fred C) h2944 W Bay Dr (L) Apt 207
Granat Alex (Elsie) retd h2000 E Bay Dr (L) Lot 142
Granato Jack L (Carmela G) drftsmn Honeywell h1512 W Country La ◎
Grand Central Paint Shop (Neil P Sorvillo Jr) auto pntr 419b Grand Central St
" Parking (John D Carroll) 46 N Ft Harrison Av
Grandic Anton D (Anna C) atndt City Water Pollution Control h109 N Mars Av ◎
Grandish Peter T (Marilyn M) plant wkr H P Hood h718 Scotland St (D)
Grandstaff Garold (Margt) retd h3032 Karen Av (L)
Grandwilliams Louis J (Margt H) retd h1409 Temple St ◎
" Margt H clk County Bldg Dept r1409 Temple St
Grandy Bradshaw E (Frances) chem Jim Walter Corp h1730 S Patlin Cir (L) ◎

GRANDY
" Doris E (Wid Geo V) h601 6th St NE (L) ◎
Graneman Agnes P (Wid Alf G) retd h1811 Bay Shore Blvd (D) ◎
Granese Vincent S Jr (May R) asst br mgr First Fed Savings & Loan Assn h1511 Orange St ◎
" Wm (Louise) h1633 Clearview Dr ◎
Granger Adaline Winter Res h7a Sunnybrook La
" Adaline Winter Res h7a Sunset Acres Trailer Pk
" Gordon M (Linda) retd h265 4th St NW (L) Apt D
" Minnie hsekpr r1270 4th St N (SH)
Granholm Barbara G h1533 San Diego Dr (D) ◎
Grannison Watson Jr (Eliz M) lab h1110 Gould St
Granquist Agnes P (Wid E N) h2361 Middlecoff Dr (D) ◎
Granstrom Elsa C Mrs r1429 Maple St
" Harriet E slswn Maas Bros h1429 Maple St ◎
Grant Albert H (Verna W) v-pres First Natl Bk Co Of Dunedin h241 President St (D) ◎
" Alf N clk PO h554 Louden Av (D) ◎
" Alvin h249 Jasper St (L) Lot 271
" Annette B (Wid Wm W) h1014 Bay Breeze Ter (L) ◎
" Arth J retd h885 Beltrees St (D) Apt 13
" Arth W (Lillian) retd h3578 Azalea Pl (L) ◎
" Barbara studt h976 Keene Rd (L) ◎
" Benj N (Agnes S) h328 Lakeside Park
" Bernard W (Mary A) retd h736 Scotland St (D) ◎
" Betty F (Wid Percy S) h501 Mandalay Av Apt F19
" Cleveland (Myrtle) retd h330 Bay Breeze Trailer Park
" Donald (Doris M) tile str h727 Wyatt St
" Dorothy A r554 Louden Av (D)
" Eamon emp PO (L) h bldg 22 Fleetwood Manor Apts Apt 3
" Edith A h545 Louden Av (D) ◎
" Ella Mrs nurse h603 1st St SE (L)
" Elmer J (Lena M) retd h324 Scotland St (D) Apt 2
" Field 375 Douglas Av (D)
" Frances L (Wid Ray E) h805 Hart St ◎
" Gordon E (Elnora E) mach opr Plymouth Citrus h725 Bay View Av ◎
" Gordon E Jr studt r725 Bay View Av
" Harry (Bertha R) driver Genl Readi Mix hGreenwood Apartments Apt 7
" Harry W (Lilly H) retd h1872 Bugle La ◎
" Howard A studt r12027 119th St N (L)
" James waiter S & S Cafeteria r1005 Carlton St
" James (Marcella) h880 Mandalay Av Apt 1037
" James V retd r290 13th Av N (SH)
" John (Rompon Grant & Castle) rSarasota Fla
" John L (Annie) lndry wkr Morton F Plant Hosp h1109 Engman St
" Judson M Winter Res h621 Stremma Rd NW (L) Lot 14
" Lena M Mrs mgr Reugger Apts r324 Scotland Av Apt 2
" Leslie E (Mae T) retd h221 Bay-Aristocrat
" Lillian B (Wid Wm) r61 Edgewater Ct (D)
" Margt C (Wid James M) retd h2959 Los Gatos Dr (BB) ◎
" Marjorie A Mrs sec clk Prudential Ins Co Of America r700 N Glenwood Av
" Mason retd h725 Bay View Av ◎

GRANT MOTOR CO, Wm J Grant Jr Pres, M D Manning V-Pres, Ford Fairlane, Falcon, Thunderbird, Mustang, Maverick And Ford Trucks, Sales And Service, Parts, Used Cars And Trucks 2525 34th St N (St Petersburg, Fla; 33713), Tel 894-3171

" Ned E (Laura) retd h1711 Neva Dr (L) ◎
" Parker (Viola) retd h1451 Bentley St ◎
" Pat USN r585 Forest Pkwv (L)
" Paula studt h976 Keene Rd (L) ◎
" Rex L (Doris W) servmn Todd Hyatt Inc h12027 119th St N (L) ◎
" Richd W studt r409 Harbor View La (L)
" Robt D (W Irene) h627 Hillcrest Mobl Home Park
" Robt J (Marie) h216 Green Acres Mobl Home Pk
" Robt S h617 Broadway (D) ◎
" Roy (Izetta) h2229 Capri Dr ◎
" Ruby G Mrs maid h1148 Douglas Av (D) ◎
" Ruby P (Wid Joe R) r824 Moore St (D)
" Saml E (Maude) hGreenwood Apartments Apt 5
" Sidney (Jane G) retd h100 Bluff View Dr (BB) Apt 211b ◎
" W T Co Larry G Annett Mgr 223 Douglas Av (D)
" W T Co Joseph C Beckett Mgr 1451 N Missouri Av (L)

WM. D. NEALE, PRES.

REALTORS

PHONE 584-8669

belleair REALTY Inc

EDW. A. PARKER, SEC.

2811 West Bay Drive
Belleair Bluffs
Fla., 33540

(See Page 75 Buyers' Guide)

MLS

Clearwater Concrete Industries, Inc.
Radio Dispatched Equipment - Fast Efficient Service
CONCRETE PRODUCTS: **Tels. 446-6086 - 446-6087**
READY-MIX CONCRETE: **Tels. 446-3110 - 442-7495**
1700 N. Hercules Av., P.O. Box 749 (33515) *(See Page 23 Buyers' Guide)* **Tel. 446-6526**

GRANT
" Walter T retd hBayview Gardens Apt 50d
" Walter T (Eliz J) retd h2790 US Hwy 19 N Lot 72
" Wm (Mary) retd h710 Hillcrest Mobl Home Park
" Wm M (Lila P) slsmn h1624 Flagstone Ct
Grantham B Carl (Marcia L) slsmn h130 E Patlin Cir (L) ◎
" Benj H (Leslie C) mach Universal Cigar h902 S Evergreen Av ◎
" Clarence F (Helen J) dept supvr County Bd Educ h1222 Arden Av ◎
" Dan (Imperial Barber Shop) rSeminole Fla
" Eula M (Wid Victor H) h110 N Venus Av ◎
" Jack D (Elsie H) retd h2371 Dora Dr ◎
Graska Douglas A studt r1604 Gentry St
" Raymond L (Gertrude G) slsmn Clwtr Lbr h1604 Gentry St ◎
Graske Viola R (Wid Lawrence) h3274 19th Pl SW (L) ◎
Grassi Lucy G (Wid John) h1531 S Missouri Av ◎
" Mary A r1531 S Missouri Av
Grasso Joseph F (Olga T) pres Surf N Sand Apt Motel h50 Royal Way ◎
" Joseph F Jr studt r50 Royal Way
" Martin (Joan G) plmb Burnison's Clwtr Plmb h207 Emerald La (L) ◎
" Mary R (Wid John) h109 N Corona Av ◎
" Robt M studt r50 Royal Way
" Wm hlpr Plumbing By Peck Of Clwtr r207 Emerald La (L)
Grate Frank L (Helen C) retd h880 Mandalay Av Apt 434
Graupman Norman E (Shirley R) framing contr 20 Kenwood Dr h20 Kenwood Dr ◎
Grauptman Greg N studt r20 Kenwood Dr
Gravatt Ralph L Jr (Helen M) slsmn Sears h1954 Drew Plaza
Gravell Morris L (Kath S) h1017 Nolan Dr (L) ◎
Graven John K (Kate C) retd h2027 Coronet La ◎
Graver Beth Mrs rMease Manor
Graves See Also Groves
" Alan H (Ruth) h31 Island Way Apt 107 ◎
" Bernice M (Wid La Verne) h741 Vine Av (D) ◎
" Dan Masonry Inc Dana A Graves Pres concrete products Ulmerton Rd (L)
" Dana A (Victoria) pres Dan Graves Masonry rSt Petersburg Fla
" Diane Mrs r1354 S Madison Av
" Ellis L Rev (Faith S) pastor Trinity Presby Ch h1925 Magnolia Dr
" Helen R (Wid Claude P) retd h707 Pennsylvania Av ◎
" Hilma M (Wid Lloyd) r2109 University Ct
" J Calvin (Betty L) supvr Genl Tel h1001 S Betty La ◎
" James R (Betty A) investigaor (st petersburg fla) h1590 Budleigh St ◎
" Marjorie h155 Boulevard Trailer Park
" Phyllis J studt r1925 Magnolia Dr
" Ray mattressmn Fla Sleep Shops r1590 Budleigh St
" Richd W (Marie G) h1726 Lake Av ◎
" Ruby Y h115 Holiday Harbor Mobile Ct
" Russell R vinyl installer Clwtr Tile r1101 Howard St
Graving Wm (Theresa) winter res h81 Trailer City
Gravrilakis John retd h310 S Jupiter Av
Graw Sylvia tchr Plumb Elem Sch
" Wm W (Dorothy H) retd h205 Orangewood Av ◎
Gray See Also GREY
" Alf W (Ann) mech Holmes Shell Serv h1257 Drew St Apt 6 ◎
" Ann Mrs h417 4th St NW (L)
" Carlyle A retd h3038 Carolina Av
" Carroll (Eliz B) driver Mc Mullen's Feed Store h bx802 Lake Av SE Rt 2 (L) ◎
" Clarence A assoc Koch & Jones Realty h1446 Lakeside Drive Ct (D) ◎
" Clarence I (Lillian A) retd h1102 4th Av NW (L) ◎
" Clarence S (Marion F) retd h370 Mehlenbacher Rd (B) ◎
" David (Helen) retd h312 Twin D Trailer Pk
" David E (Edith H) treas Biltmore Constn h300 Avanda Ct
" Dolores M Mrs opr Beauteria Beauty Shop r1218 N Orange Av (D)
" Donald (Gladys W) h1569 South Haven Dr ◎
" Douglas rGreenwood Apartments Apt 2
" Edith (Wid John) retd h3336 20th Av SW (L) ◎
" Eliz F (Wid Ralph A) h657 Vine Av (D) ◎
" Eliz L (Wid Ashton C) h1460 Laura St ◎
" Elmer L (Tillie E) retd h2215 S Euclid Cir ◎
" Ernest J (Margt L) retd h867 3d St S (SH)
" Esther G cash Charlie Harris Pontiac r10290 122d Av N (L)
" Frank A (Kathleen E) h614 Oakwood Dr (L) ◎

GRAY
" Frank A Jr USAF r614 Oakwood Dr (L)
" Geo Jr (Mabel W) materialist Baldwin-Lima-Hamilton h1601 Woodridge Dr ◎
" Geo A (Magetta) emp Carlisle Mtrs h1747 Mehlrose Av (B) ◎
" Gerald T policemn City Police Dept r2 N Fernwood Av
" Graydon (Gertrude) retd h222 Plaza Pines Trailer Park
" H Gordon (Beatrice C) pub wks eng County Eng Dept h1606 Pinewood Dr ◎
" Harold T h314 Heron Rd ◎
" Harry L (Nettie L) retd h2361 Whitman St ◎
" Helen B E (Wid Gerald) h14 S Glenwood Av ◎
" Howard G (Yvonne B) marriage counselor 710 Magnola Dr h809 S Duncan Av ◎
" J Leslie (Lillian M) retd h1199 San Remo Dr ◎
" J Merrell Winter Res h1340 Bay Shore Blvd (D)
" James (Kath L) retd h563 N Gulf View Blvd
" James (Dorothy) retd h63 1st St (D) ◎
" Jan patrolmn Largo Police Dept r708 8th Av NW
" Janet M bkpr Ins Consultants-Management Agcy h504 Fairview Rd (B) ◎
" John (Abbie H) h237 Wertz Dr ◎
" John (Arvill) h2000 E Bay Dr (L) Lot 58
" John A (Madge K) winter res h624 Pineland Av (B) ◎

GRAY JOHN R (Patricia Z), Asst Admn Morton F Plant Hospital 323 Jeffords St (33516), Tel 446-7111, H1361 Byron Dr, Tel 442-7503

" Joseph E (Clara M) retd h2311 Sarazen Dr (D) ◎
" June A Mrs mgr Stand'n Snack rSt Petersburg Fla
" Kristen K Mrs teller Caladesi Natl Bank r1690 Patricia (D)
" L C Mrs winter res h58 Highland Av (D)
" Levona C (Wid Sam) h130 Patricia Av (D) Lot 3
" Marie E clk Sperry Mircowave h614 Oakwood Dr (L)
" Marie M (Wid Harry E) h1311 Boylan Av
" Mary cash Publix Super Mkt rRt 2 Bx 808 (L)
" Mary E Mrs cln C J Stoll Inc h1002 Kakusha Mobl Pk
"Moss Coffee Shop James Gill Mgr 227 S Ft Harrison Av

GRAY MOSS INN, John W Welch Jr Mgr, Bess G Pratte Asst Mgr, A Unique 100 Room Resort Hotel, Open All Year Round, One Of The Citys Oldest Hotels, Traditional Appointments, Catering Primarily To Conservative Clientele And Longer Stays, Located In Downtown Area Within Walking Distance Of Shopping, Fishing Pier And Spacious Tropical Gardens, Electric Elevator, Room Telephones, Coffee Shop, Rates European Plan, Winter, Single With Bath $49.00 To $84.00, Double With Bath $56.00 To $105.00, Summer; Single With Bath $24.00 To $35.00, Double With Bath $35.00 To $70.00, 215 S Fort Harrison Av, Tel 442-8111

" Moss Inn Building 201 S Ft Harrison Av
" Nick (Willie P) custdn h1546 Oak St (L) ◎
" Oscar H (Janet V) mech Fairchild-Hiller h1730 St Croix Dr ◎
" Paul B (Mary E) h225 Twin Lakes Trailer Lodge
" Paul D (Eva) furn rms 1203 N Ft Harrison Av h1203 N Ft Harrison Av ◎
" Pecola (Wid Eddie) h1137 Marshall St ◎
" Philip F (Ruth) retd h200 N Betty La Apt 4f ◎
" Raymond J (Mary D) retd h221 Lark Dr (L) ◎
" Robt (Hazel A E) h2035 Shadow La ◎
" Robt L (Maxine L) tchr Dunedin Sr Hi Sch h537 Forest Pkwy (L) ◎
" Roberta B (Wid Louis) retd h801 Palm Bluff St ◎
" Roland C (Eleanor S) retd h990 San Salvador Dr (D) ◎
" Thos (Dolores M) elec contr 1218 Orange Av (D) h1218 Orange Av (D) ◎
" W L v-pres finance Hallmark Medical Serv rTampa Fla
" Walter P (Mary L) retd h2130 Mc Kinley St ◎
" Wm (Kris) slsmn h1690 Patricia Av (D) ◎
" Wm (Jessie) retd h434 Sky Harbor Mobl Ests
" Wm L (Janet C) ofc mgr Larry Dimmitt Inc h1951 Edgewater Dr ◎
" Wilma slswn Largo Fish & Bait r416 5th St S (SH)
Graybill Edw h249 Jasper St (L) Lot 226
Grayeb Geo A (Margt W) retd h5 Southwind Dr (L) ◎
Grayson Clayton H (Helen C) retd h219 South Gate Mobl Home Park

Lucas
D. P. I. QUALITY PAINTS, INC.
FORMERLY BLACKBURN BROS. PAINT STORE
THE SOLUTION FOR ALL YOUR PAINT and WALLPAPER PROBLEMS
We Will Be Glad to Recommend A Painting Contractor
532 S. Missouri Ave.
PHONE 446-0511
Clearwater (33516)

RAY K. BRUCH, REALTOR
COMPLETE REAL ESTATE SERVICE
Waterfront—A Specialty
606 Mandalay Ave.
Clearwater Beach (33515)
Member Greater Clearwater Chamber Of Commerce
Tels. 446-0203
Res. 442-8958
REALTORS ARE ACTIVE MEMBERS OF CONSTituent BOARDS
MLS

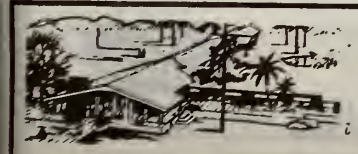

Highland Pines
NURSING MANOR INC.
1111 S. Highland Ave.
Phone 446-0581
(See Page 63 Buyers' Guide)

GEORGE & RUSS MOBILE HOMES INC.

Sales and Service

•

Florida's Finest Selection for Every Taste and Need

•

2347 Gulf-to-Bay Blvd.

Telephones 446-6333 and 446-6397

(See Page 57 Buyers' Guide)

CREDIT BUREAU CLEARWATER COLLECTION DIVISION, INC.

HANDLING ALL TYPES OF CLAIMS — NO COLLECTION, NO CHARGE

BONDED — EFFICIENT COLLECTION SERVICE

SUITE 201-210 COURT SQUARE BLDG., 606 COURT ST., P.O. BOX 651 *(See Page 30 Buyers' Guide)* PHONE 442-1773

GRAYSON
" Norman H (Lillian S) mgr Seven Seas Restr & Cocktail Lounge h1800 Carlton Dr ◎
Grazel Joseph J (Anna G) retd h810 East Gate Dr (SH) ◎
Graziano Antonette C (Wid Charles) (Monterey Motel) h50 Somerset St ◎
Greason John M (Florence T) retd h1415 Wood Dr ◎

GREAT BAY DISTRIBUTORS INC, Claude C Focardi Pres, G Richard Bell V-Pres And Genl Mgr, Distributors Of Budweiser, Busch Bavarian And Michelob Beers 2310 Storkey Rd, PO Box 205, (Largo; 33540), Tel 584-8626

GREATER CLEARWATER CHAMBER OF COMMERCE
WOODROW W TODD, EXECUTIVE VICE-PRESIDENT
MRS CECELIA B SCHULTE, DIRECTOR CONVENTIONS AND TOURISM
ALEX ZACHARY, NEWS BUREAU DIRECTOR
JOE M SANDERS, INDUSTRIAL DIRECTOR
IRVING DRIBBEN, DIRECTOR BETTER BUSINESS DIVISION
ROBERT H STOWE, DIRECTOR MEMBERSHIP
MRS WINNIE CARROLL FICHT, OFFICE MANAGER
MRS MILDRED P WATKINS, BEACH OFFICE MANAGER
128 N OSCEOLA AV
TELEPHONE 446-4081
BEACH OFFICE
MEMORIAL CIVIC CENTER
40 CAUSEWAY BLVD (CB)
TELEPHONE 446-2424
(See Insert At Clearwater Chamber Of Commerce In Alphabetical Section)

Greathouse Harmon F (Elsie M) h1338 Palm Way (L) ◎
Grebel Norman retd hBayview Gardens Apt 50c
Greco Andrew retd h1221 Grove St ◎
" Edw J (Elsie A) retd h712 Parkland Av ◎
" Michl studt r712 Parkland Av
Greek Francis (Ruth) h1705 Lucas Dr ◎
" James B (Judith F) mtcemn Fleetwood Manor Apts h1379 Tioga Av ◎
Greeley Gabriel E (Amelia V) retd h2914 Adrian Av (L) ◎
" Lee J (Ruth E) retd h295 13th Av N (SH) ◎
Greeman Helen M (Wid Frank) retd r148 E Overbrook Dr (L)
Green See Also Greene
" A Kathryn clk City Clk r910 Jeffords St
" Acres Mobile Home Pk (Harry Landskroner Jess Silverman) 2236 Gulf-To-Bay Blvd
" Acres Nursing Home (Exilda M Lanoue) 405 7th Av SW (L)
" Albertus R (Eleanor A) rep Fla Air Conditioning h1115 Jackson Rd
" Alexander (Mildred) fruit picker h1001 Pennsylvania Av
" Alex (Dorothy) ydmn h910 Carlton St ◎
" Amos sodmn Bell Sod rGreenwood Apartments Apt 5
" Annie M r413 Ewing Av
" Arth Jr lab Fla Fence r1864 Ezelle Av (L)
" Arth C (Alverta M) retd h2704 County Rd 50a ◎
" Arth C Jr (Carmen R) coml artist h2704 County Rd 50a
" Arth G (Eva Mae) h905 Grand Central St ◎
" Beatrice L (Wid Robt) sr reporter Credit Bur Reporting h343 S Highland Av
" Benj L studt r bx 2420 Sharkey Rd
" Betty Mrs h111 Bayside Gardens
" Callie M dir Ridgecrest Community r1296 22d Ter SW (L)
" Carl (Muriel E) eng Honeywell h486 W Overbrook St (L) ◎
" Carolyn emp Penney's r1139 Brownell St
" Chapel Ame Church 1465 Baskin Dr (L)
" Charles (Matilda) h105 Ranch Av ◎
" Charles O (Kath) h1243 Pineview Av ◎
" Charles O (Cleo L) retd h554 S Clearwater-Largo Rd (L) ◎
" Charlie h412 S Greenwood Av
" Curtis G (Modeste M) retd h213 Palmetto La (L) ◎
" Curtis L (Vera M) h1606 Balmoral Dr ◎
" David retd r1642 Harbor Dr
" Deborah A studt r910 Jeffords St
" Don F (Carol A) mech Walter Moose h210 Rosery Rd NE (L) ◎

GREEN
" Donald atndt Walts Std Serv rBelleaire Rd
" Donald F h1433 S Belcher Rd Apt 2a
" Doris C r554 S Clearwater-Largo Rd (L)
" Dwyer A (Kathryn C) clk PO h910 Jeffords St ◎
" Eddie B (Tommy) lab hGreenwood Apartments Apt 6
" Eddie S h1008 Marshall St
" Edw (Hazel M) retd h37 Rainbow Ct (L)
" Edwin M mgr Fla Garden Apts h2665 Gulf-To-Bay Blvd Apt J1
" Edy C slswn Penney's r1115 Jackson Rd
" Eleanor A Mrs recpt Kenneth W Hall r1115 Jackson Rd
" Elijah driver Bell Sod r12001 Clearwater Fla
" Elmer (Harriet) h602 South Gate Mobl Home Park
" Ernest A (Jessie O) retd h1230 Reynolds Av ◎
" Ethel r1717 Harbor Dr
" Eva P (Wid Ivory) h1121 Carlton St ◎
" F Steve (Patricia Snack Bar) h2317 Indigo Dr ◎
" Field athletic field N Greenwood Av At Palmetto
" Frances r1841 Nursery Rd
" Frank J (Frances M) retd h414 Roanoke St (D) ◎
" Frank W (Edith B) retd h9 N Arcturas Av ◎
" Geo lab hGreenwood Apartments Apt 5
" Geo Jr (Frances G) lab City Dept Pub Serv & San h671 12th Av N (SH) ◎
" Geo O (Anne M) eng Swift & Co h1184 Robmar Rd (D) ◎
" Gerald L hlpr Skycrest Car Wash r1210 Railroad Av
" Harold retd h200 Main St (D) Apt 10
" Harry (Mary) h1020 Sou Comfort Mobile Vil
" Harvey B (Jean S) drftsmn Marolf Hygienic Equip h2044 Lake Citrus Dr
" Harvey D (Mathilde J) retd h1366 Fairfax Rd ◎
" Hazel M (Wid Milton L) retd h1576 S Jefferson Av ◎
" Helen B Mrs slswn Trickels Jewelers r46 Baywood
" Henry (Joyce M) USA h235 5th St N (SH) ◎
" Henry J (Jean) retd h410 Shady La Trailer Pk
" Herbert W (Gloria J) h927 Lakewood Dr (D) ◎
" Hyman (Dora F) retd h129 Tucker St (SH) ◎
" Izma M (Wid Geo W) h305 Orlando Rd (B) ◎
" Jacquelyn h53a Baymont St
" Jeans Grocery Garden Shop & Hardware Green Jeans Nurseries Oprs State Rd 580

GREEN JEANS NURSERIES INC, Nan I Wilson Pres, Robt W Wilson V-Pres, Landscaping, Garden Supplies, Complete Nursery Stock, Fertilizer, Insecticides, Two Locations: State Rd 580 Just Off U S Hwy 19, Tel 733-5572 And Wholesale Growing Area, "The House Of Every Blooming Thing" 2116 Palmetto St, Just East Of Hercules Av, Tel 442-1578

" Joe L (Florence A) (Holiday Furn) h1745 Lakeview Rd ◎
" John (May W) driver Clwtr Concrete h1151 Russell St
" John (Mary E) cabtmkr Jacobson Mobile h122 3d Av N (SH)
" John F (June J) serv rep h2052 Plateau Rd ◎
" John J (Louisa W) retd h1084 Fountainhead Dr (L) ◎
" Joyce studt r1121 Carlton St
" Joyce A studt r910 Carlton St
" Joyce M Mrs ofc sec Charles Trulock Realty & Contractor r235 5th St N (SH)
" Judith M Mrs emp Aba Tool & Die h1541 S Prescott Av ◎
" Kathleen studt r1745 Lakeview Rd
" Kathleen studt r486 W Overbrook St (L)
" L B (Betty L) lather h15415 Avalon Av ◎
" Lawrence I (Grace S) lather h309 E Terrace Dr ◎
" Leonard (Barbara L) eng IBM h2074 Attache Ct ◎
" Lewis r408 S Greenwood Av
" Linda Mrs teller Second Natl Bk Of Clwtr r118 Wertz Dr (L)
" Lois (Wid James) h2020 World Parkway Blvd Apt 2 ◎
" Lorraine Mrs (The Golden Closet) rSeminole Fla
" Louis (Alberta) cement wkr r815 Jurgens St
" Louise Mrs maid hGreenwood Apartments Apt 5
" Mable (Wid Arth) h1864 Ezelle Av (L) ◎
" Magnolia studt r910 Carlton St
" Marie P Mrs h1608 Sherwood St
" Marshall L (Flora L) retd h307 Donovan's Trailer Park
" Martina E studt r486 W Overbrook St (L)
" Mary F counterwn Hd Cafeteria hGreenwood Apartments Apt 3
" Meadows Motel (W C Ben Robison) 1799 Seminole Blvd (L)
" Merrill (Ramona) h436 1st Av NW (L) ◎
" Mounds Pet Cemetery (Wm H Mc Carthy) 1889 US Hwy 19 S
" Nelson C (Wilma B) retd h1608 N Osceola Av ◎

More goods are bought and sold through the Classified Business Lists of the Directory than by any other medium on earth.

HAYDON PAINT CO.

All Painting Supplies — Wallpaper

(See Page 66 Buyers' Guide)

108 N. MYRTLE AVE. — An Acre of Free Parking — PHONE 442-7134

H.E. ERNST
PLUMBING CONTRACTOR — REPAIRS — SEWER INSTALLATIONS
BRUNER FULLY AUTOMATIC WATER SOFTENERS
611 Palm Bluff St., Clearwater (See Page 68 Buyers' Guide) Tels. 446-7788 and 446-7988

GREEN

" Noble W (Myrtle E) retd h1331 Main St (D) Lot 9
" Odell (Emma) landscaper h13115 117th St N (L) ◎
" Ola C Mrs maid h1716 Harbor Dr ◎
" Otis C Rev (June S) pastor Everybody's Tabernacle h1120 N Betty La
" Oveta F (Myrtle M) pntr h1876 Sylvan Dr
" Raymond (June) slsmn h1799 Seminole Blvd (L) Lot 37
" Raymond (Ruth B) hGreenwood Apartments Apt 4
" Robt (Betty) h1010 Wyatt St ◎
" Robt (Barbara) h500 Bay-Aristocrat
" Robt (Lillie M) lab Austin's Garbage Colln Serv h1296 22d Ter SW (L)
" Robt J (Patricia D) slsmn Montgy Ward h1025½ W Michigan Dr (D)
" Roy slsmn Stewart's Shoes h2491 Nursery Rd Lot 9
" Ruth Mrs h1816 Ridgeway Dr ◎
" Ruth E (Wid Everett E) h157 Sunny Grove
" Sarah W (Wid Ernest L) h1161 Kingsley St ◎
" Shirley D (Wid Henry B) r459 Brookfield Dr (L)
" Spencer h127 Donovan's Trailer Park
" Springs Barber Shop (E L Lineberry) 312 Main St (SH)
" Sylvester (Leola) landscaper h13131 117th St N (L) ◎
" T L nurses aide County Nursing Home r6 Greenwood Apts
" Verna cosmetician Eckerd Drug rTarpon Springs Fla
" Virgil G (Iona B) polisher Scott Mtl h606½ Spruce Av
" Warren L (Velma V) retd h2800 Gulf-To-Bay Blvd
" Wendell K (Beverly A) (Village Green Apts) h1221 Jackson Rd ◎
" Wm A (Marcella J) tchr Largo Sr Hi Sch h285 S Clearwater-Largo Rd (L) ◎
" Willie E lab Clark Concrete Products rDanville Fla
Greenamoyer Robt A (Evelyn B) mtcemn St Pete Jr College h1930 Albany Dr
Greenawalt Benj F (Edna) retd h1331 Main St (D) Lot 128
" Grace B (Wid James W) retd h8 N Nimbus Av ◎
Greenberg Donald grinder Engraving Design rTampa Fla
" Edith C Mrs (Wayside Interiors) r1240 Oakdale Dr (L)
" Gertrude Mrs slswn Modern Way h1475 Franklin St
" L Donald studt r1240 Oakdale Dr (L)
" Sidney (Edith C) chiropractor 472 N Clearwater-Largo Rd (L) h1240 Oakdale Dr (L) ◎
Greenbero Anita R tchr St Pete Jr College rTampa Fla
Greenbriar Apartments 2003 Greenbriar Blvd
" Country Club 2001 Greenbriar Blvd
" Model Homes John S Martin Mgr real est 2139 Greenbriar Blvd
Greene See Also Green
" A Ewing Jr (Cornelia) franchise dlr Minnie Pearl h3984 Mc Kay Creek Dr (L) ◎
" Ann H Mrs baker Heineman's Bakery h15425 Bristol Cir E ◎
" Ava L h323 New Ranch Trailer Pk
" Betty J Mrs ofc sec State Dept Agrl rGulfport Fla
" Carl W (Edna G) carp h1250 Lakeview Rd ◎
" Charles B (Shirley E) retd h1772 Douglas Av (D) ◎
" Chester I (Ruth E) retd h1003 The Mall (B) ◎
" Darlis C (Joyce K) lawn serv h309 Holiday Harbor Mobile Ct
" Doug D (Myra C) trimmer Sportscraft h101 N Duncan Av ◎
" Edw F R (Vera M) retd h609 4th St SW (L) ◎
" Esco (Mary F) groundmn L E Myers h15147 George Blvd Rt 1 (HP) ◎
" Floyd (Nell) h616 Sou Comfort Mobile Vil
" Gary W USAF r15425 Bristol Cir E
" Geo C (Alta K) dept mgr Grant's h668 Dexter Dr (D) ◎
" Gordon W (Gwendolyn F) heavy equip opr h2969 Stratford Dr (L) ◎
" Gwendolyn R Mrs v pres Holcomb Pipe Line r2969 Stratford Dr (R)
" Henry E (Ethel R) h526 Ponce De Leon Blvd ◎
" Ivan (Mildred) retd h2035 Edgewater Dr Apt 2
" Jack P (Alice L) countermn Auto Elec h1358 Curtis Dr E ◎
" James S (Sally F) retd h126 S Buena Vista Dr (D) ◎
" John J (Emily V) retd h1017 W Michigan Dr (D) ◎
" John W clk Vets Admn h806 N Osceola Av
" Leroy M (Mertie E) retd h703 South Gate Mobl Home Park
" Luke E (Ruth) winter res h15660 Alma St Rt 1 (HP) ◎
" Malcolm (Mary L) building supt h1619 Linwood Dr ◎
" O Delmas (Margaret H) tchr Oak Grove Jr Hi Sch h3036 Eastwood Dr
" Richd J (Madeline) h113 Parkwood Estates
" Robt (Ruth R) retd h249 Jasper St (L) Lot 99

GREENE

" Thelroy W (Emma M) with Amway Distr h3869 14th Av SE (L) ◎
" Wm H (Eudora) appraiser County Tax Assessor rSt Petersburg Fla
" Wm J (Hannah A) pntr contr h2313 Black Oak La ◎
Greenebaum Jerome D (Helen W) h31 Island Way Apt 508 ◎
Greenfeld E Winter Res h708 N Belcher Rd ◎
Greenfield C A (Katherine M) retd h2366 Nash St ◎
" Jerry tchr Oak Grove Jr Hi Sch rRt 1 Bx 627
Greenhalgh Frank (Freda P) eng E C I h1853 Oak Park Dr N ◎
" Gordon J (Dorothy M) linemn Fla Pwr h15548 59th St N
Greenidge Geo retd h806½ Drew St
Greeninger John B (Doris H) retd h228 Donovan's Trailer Park
Greenlau Warren (Mildred) retd h33 E Grosse Point Dr (L)
Greenleaf Christine M (Wid Wm H) h633 Lexington St (D) ◎
" Restaurant & Recreation Center (Nemiah Koonce) 400 N Garden Av
" Ruth J Mrs ofc sec Coronet Kitchens h1184 Bass Blvd (D)
Greenlee L D h885 Beltrees St (D) Apt 1
" Lynn D pntr h1669 Young Av ◎
Greeno Dean L (Joyce A) admn Professional Medical Care Center h1806 Chateau Dr W
Greenough Dora M E Mrs tchr Clwtr Spl Educ Center h109 Maywood Av ◎
" Kath studt r109 Maywood Av
" Kim E studt r109 Maywood Av
" Thos hlpr Mc Gill Plmb
Greenslete Nelson C (Myrtle) retd h516 Embassy Mobile Home Park
Greenspan Wm (L Faye) retd h710 23d St SW (L) ◎
Greenwald Harold A (Agnes M) (Harold's Texaco Sta) r11690 Oval Dr E (L)
" Herbert H (Margt S) retd h1421 Morrow Dr ◎
" Joseph W (Edith C) (Gulf To Bay Texaco) h1334 Boylan Av ◎
" Leon (Theresa W) h400 N Corona Av ◎
" Norman C (Gwendolyn A) hlpr Clwtr Tile h1620 Douglas Av (D) ◎
" Richd H trouble shooter E C I r1344 Boylan Av
" Robt (Gloria) atndt Harold's Texaco Sta r11690 Oval Dr E (L)
Greenwalt Carolyn B h880 Mandalay Av Apt 529
" John I (Ruth C) mech h1083 2d St SW (L) ◎
Greenway Charles N (Valerie L) (Bounty Sandwich Shop) h1824 N Keene Rd ◎
" Hazel Mrs h1040 S Ft Harrison Av Apt 9
" Oliver J (Jean R) consultant Honeywell h808 Ponce De Leon Blvd ◎
" Valerie L Mrs (Bounty Sandich Shop) r1824 N Keene Rd
" Walter W (Norma G) pntr h1724 S Washington Av ◎
Greenwoll John A (Pearl K) retd h33 Lakewood Dr ◎
Greenwood Alice E (Wid Roy E) h2024 Kenmore Dr ◎
" Apartments 1000 N Greenwood Av
" Barber Shop (Willie J Clemons) 1203 N Greenwood Av
" Beauty Salon (Mrs Isabelle W Brown) 1105 Engman St
" Ernest (Caroline) rMease Manor
" J Clark (Phyllis G) retd h1749 Winfield Rd S ◎
" James (Susanna) retd h995 Emerson Dr (D) ◎
" James D (Margt R) retd h1812 Brentwood Dr ◎
" John (Dorothy S) h1211 Wood Dr ◎
" Kathleen A Mrs v pres Callon TV r1539 Bayshore Blvd (D)
" Laundromat (Edwin F Mattison) 1004 N Greenwood Av

GREENWOOD PHARMACY (Julius L Lovitz And James L Rick), Prescriptions, Drugs, Sundries And Cosmetics 1000 Cleveland St, Tels 446-1202 And 446-3132

" Robt E (Lilly M) ofc mgr Hagen's Jan Serv r2024 Kenmore Dr
" Sundries (James R Nichols) confy 1329 N Greenwood Av
Greer Alvin M (Mildred R) retd h548 Baywood Dr S (D) ◎
" Charles W (Isabel M) v-pres Pinellas County Title h1235 Bass Blvd (D) ◎
" David C (Frances M) (Greer Furn) h739 Virginia St (D) ◎
" Emily V Mrs stylist Wig Town r1654 Clearwater-Largo Rd Lot 804
" Gary T (Henryetta) slsmn h1864 Oakdale La S ◎
" Geo W (Brenda) lwyr 510 S Ft Harrison Av Rm 210 h805 Casler Av
" Gertrude A (Wid Grant G) h1935a Drew St ◎
" Henriette M studt r1015 Apache Trail
" Howard M (Margt S) retd h215 Midway Island ◎

SNUG TAVERN
MIKE and ELLIE BUFFARDI, Owners
BEER • WINE • HOME COOKED FOOD
DOG RACING PROGRAMS • BILLIARDS • BOWLING and PINBALL MACHINES
1485 Gulf-To-Bay Blvd. Tel. 446-9765

H. L. JAMES
REALTOR INSUROR
A Complete Real Estate Service
302 W. Bay Dr. Largo, Fla.
Telephones 584-7189
Nights, Sundays Holidays
584-2271

COMPLETE STEREO SYSTEMS FOR AUTO • HOME • BOAT
STEREO-RAMA
Largest selection of Stereo players and tapes in the bay area
1857 Gulf-to-Bay Blvd. (33516) Telephone 446-9441

LENNOX TACK & WARREN, Inc. LENNOX
HEATING AND AIR CONDITIONING
ROOFING — SHEET METAL WORK
806 Pierce St. (See Page 4 Buyers' Guide) Phone 446-5014

HAROLD A. BJORK
REAL ESTATE
Homes
Conventional
FHA and VA
Financed
Mrs. Virginia C. Bjork
Contractor
FINE HOMES
COMMERCIAL BUILDINGS
1700 NURSERY RD.
PHONE 446-0225
(See Page 75 Buyers' Guide)

GREER
" Joseph G (Hazel M) admn serv supvr County Water Dept h2229 Hemerick Pl ◎
" Joseph L (Mae R) h2308 Americus Dr ◎
" Mabel W (Wid Carl R) h115 N Jupiter Av ◎
" Madge Mrs h24 N Pine Cir (B) ◎
" Mae Mrs waitress Tambay Restr r2308 Americus Dr
" Margt M studt r1235 Bass Blvd (D)
" Mary J Mrs ofc sec James Stevens h1015 Apache Trail ◎
" Reuben G (Leona B) h749 Wood St (D) ◎
" Robt L (Emily) tchr Largo Jr Hi Sch h804 Kakusha Mobl Pk
" Thos A (Edna Mae M) retd h241 Sky Harbor Mobl Ests
Greeson Edgar M Jr (Janis U) sls mgr Coca Cola h1305 Williams Dr ◎
" Star h912½ Jasmine Way
Greeve John K (Kath A) retd h1000 10th Av NW (L)
Greewood Jessie M r300 Monroe St (D) Apt 4
Gregaites Alex W retd h404 S Mercury Av Apt 8
Greger Geo T J (Veronica M) mach Tangen Drive h2400 E Bay Dr
Gregg Eunice E (Wid Andrew) hBayview Gardens Apt 22b
" Jessie B Mrs sec Coladesi Constn rTreasure Island Fla
" Ronald (Mary) h345 Green Acres Mobl Home Pk
" Simone L Mrs h940 Lantana Av (CB) ◎
Gregoire Grace M Mrs retd h1331 Main St (D) Lot 143
Gregor Geo mach Tangen Drives r2400 East Bay Dr
Gregory A J slsmn Cox Heating & Air Conditioning rTampa Fla
" Arth E Jr (Patricia S) eng Genl Elec h1381 Viewtop Dr ◎
" Belle S Mrs h315 N Washington Av ◎
" Charlie E (Betty V) merchandiser Budweiser h762 De Ville Dr (L) ◎
" Ester L (Annie M) lab h709 Nicholson St ◎
" Gladys D (Wid Wm S) ofc sec Epis Ch Of The Ascension r1348 S Washington Av
" Helen P (Wid Arth C) h1217 Everglades Av ◎
" Hugh (Ethel) rMease Manor
" Irene M (Wid Wm B) retd r1246 Burma Av
" Jack C (Dorothy M) mgr Holiday Inn h439 San Salvador Dr (D) ◎
" James R USN r439 San Salvador Dr (D)
" James W (Barbara A) plmb h161 Ridge Rd NW (L)
" Joan h3076 Merrill Av
" John O electn Cornett Elec rSt Petersburg Fla
" Joseph P (Hildreth M) retd h312 N Washington Av ◎
" Lester D (Amy E) retd h2100 Nursery Rd Apt 2a ◎
" M Alf (Kath A) (Marina Gift-Souvenirs) h249 Bayside Dr (CB) ◎
" Marguerite Mrs mgr Pick-Kwik Food Store r1155 Jackson Rd
" Myrtle K (Wid Howard) h2222 Coit Rd ◎
" Rose M (Wid L Thurston) h1640 Ridgewood St ◎
" Steven V USN r439 San Salvador Dr (D)
" Xavier (Marie) retd h1040 Main St (D) Lot 29
Gregson Benj M (Marge E) h2961 Fountainhead Dr (L) ◎
" Marge E Mrs bkpr St Cecelia's Cath Ch r2961 Fountainhead Dr (L)
" Marguerite E v-pres Electrical Enterprises rSt Petersburg Fla
Greider Clarence E (Cornelia W) h1000 S Keystone Dr ◎
Greifenberg Aloysuis (Edith) retd h2635 Fujiama Dr ◎
Greigg Max C (Nadine F) retd h880 Mandalay Av Apt 144
Greimann Dorothy tchr South Ward Elem Sch r2322 Anna Av
" Thos L (Dorothy) civil eng h2322 Anna Av ◎
Grein Marie E tchr Belleair Elem Sch h1609 Drew St
Greiner Charles F (Mildred V) retd h223 Island Way Apt 502
" James A (Gloria A) v-pres-treas Marolf Hygienic Equip h1263 Flushing Av ◎
" James C drftsmn Marolf Hygienic Equip rRt 1 Box 451
" John E boat bldr Von Wagoner Boats r1263 Flushing Av
" Mae A (Wid Albert F) retd h27a N San Remo Av
" Wm J (Dora) retd h1221 Drew St Apt C2 ◎
Greiser Edwin G retd h15 Town & Ctry Mbl Hm Pk (L)
Grella Michl retd h2128 Orchid St (L)
Grenelle Edwin W (Isabel A) retd h423 E Druid Rd ◎
" Karen T nurse r423 E Druid Rd
" Marguerite P studt r423 E Druid Rd
" Rose I studt r423 E Druid Rd
Grenier Arcade J (Alberta W) retd h410 N Corona Av ◎
" Eli P r3059 Merrill Av
Grennan Wm (Frieda) h406 Holiday Trailer Ranch
Gresh Mary Mrs camerawn Meinder Noble Printing rSt Pete Bch Fla
Gresham Edwin B (Bennett W) buyer Honeywell h2195 College Dr ◎
" Edwin B Jr retd h1235 S Highland Av Apt 103a ◎
Greshler Joseph (Bertha) retd h2391 Middlecoff Dr (D) ◎
Gressle Magdeline tchr St Patrick's Sch rSt Petersburg Fla
Grettenberg Max J retd h328 14th Av SW (L) ◎
Gretton Geo (Marion) retd h242 Boulevard Trailer Park
Greul Willi (Ruth K) mason Douglas Window h1028 Commodore St Apt 1 ◎
Greulich Al h2642 Gulf-To-Bay Blvd Lot 14
Greuling Robt M (Barbara B) eng Honeywell h3260 8th Av SW (L)
Greve Martha (Wid Martin) retd h1456 Nursery Rd ◎
Grevsen Geo retd h1731 Apache Trail Apt B
Grey See Also GRAY
" Donald E retd h2400 E Bay Dr
" Eliz J studt r1960 Byram Dr
" Hazel R Mrs retd h1960 Byram Dr ◎
" Oaks Apartments (Arnold L Colpitts) 306 Turner St
" Virgil R (Margt M) (Grey's Barber Shop) h94 Rainbow Ct (L)
Grey's Barber Shop (Virgil R Grey) 1730 S Clearwater-Largo Rd
Greyhound Bus Terminal (Gulf Coast Mtr Line Inc Agt) 105 S Myrtle Av
Gribbie John M h513 N Belcher Rd ◎
Grice Aline K (Wid Herbert) h211 S Betty La
Gricius Albert J (Jennie) housing insp City Bldg Insp h1608 Levern St ◎
Grickman Chris h535 Bay St (D) ◎
" Fred r535 Bay St (D)
Grider Alex T retd h31 Island Way Apt 105 ◎
" Henry L retd h209½ Turner St
" Judith A Mrs sec Circuit Ct rSeminole Fla
" Lon H (Judith A) supvr Honeywell h1384 S Hillcrest Av ◎
Gridley A T (Frances E) retd h2354 Demaret Dr (D) ◎
" Helen r411 Hamilton Crescent
" Philip W (Sadie B) retd h543 Trade Winds Dr (D) ◎
Grier J C (Eliz D) prod dlr h1111 La Salle St ◎
Grierson Reuben W (Lillian E) h18 Winston Dr (B) ◎
Griesemer Carlisle (Ruby K) retd h620 Edenville Av ◎
" Wm F (Florine E) h1512 Twin Lakes Trailer Lodge
Grieshaber Albert E (Margt M) h1345 S Betty La ◎
" Margt ofc sec Caldwell Bonded Whse Of St Petersburg r1345 S Betty La
Griessbach Max M (Myrtle) retd h605 Michigan Blvd (D) Lot 43
Grieve Florence (Wid Hugh) nurse Morton F Plant Hosp h929 Twin Lakes Trailer Lodge
" Timothy studt r929 Twin Lakes Trailer Lodge
Griffee Clyde S (Thea M) retd h3118 Roberta St (L) ◎
Griffin Albert Jr sanitation dept Largo Pub Wks Dept r13412 121st St N
" B Wycliffe (Reba M) retd h2078 N Druid Cir ◎
" Bart J (Margt S) retd h263 Bay-Aristocrat
" Betty R Mrs laby tech Mease Hosp & Clinic h912 Lexington Dr (D) ◎
" Charles D studt r729 New York St
" Charles E (Edith D) v-pres-mgr Black Crow & Eidsness h415 Bamboo La (L) ◎
" Dale winter res h1483 Grove St
" Don M (Linda G) photog h1317 Spalding Rd (D)
" Donald L (Mary E) h2345 Demaret Dr (D) ◎
" Doris Mrs h712 New York St
" Douglas K (Sherry E) USMC r7379 Danbury Way
" Frank L (Mary J) tchr Clwtr Comprehen Jr Hi Sch h946 Grovewood Dr (D) ◎
" Fred V (Dorothy R) h1427 S Highland Av ◎
" Garth L (Marian R) supvr A A A Mobile Homes Mfg h2072 8th Av SW (L) ◎
" Geo F acct exec Walston & Co h223 Island Way Apt 607
" Geo S retd h11419 118th Pl (L) ◎
" Gordon A (Florence R) retd h203 Driftwood La (L) ◎
" Hardy (Mercy C) ydmn h904 Palmetto St ◎
" Henry F adj Interstate Securities rTampa Fla
" Hope M (Wid Beresford) driver Cottingham Sch h1701 Ridge Rd SW (L) ◎
" Irene E (Wid Thos) retd r1560 S Myrtle Av
" J David (Marjorie A) tech Honeywell h1326 Viewtop Dr ◎
" J Max (Della B) (Largo Landscaping) h1210 4th Av SW (L) ◎
" Joan ofc sec County Agrl Agt rSt Petersburg Fla
" Joe P (Glenda) driver City Park Dept h1336½ Tioga Av
" John A (Mary M) retd h1117 19th St SW (L) ◎
" John S (Jane L) div mgr Seagram's Distillers h56 N Pine Cir (B)

WHO SELLS IT?
IS ANSWERED BY THE CLASSIFIED
BUSINESS LISTS IN THIS DIRECTORY

McGee Electric Inc.
CONTRACTING AND REPAIRING
WIRING — FIXTURES — ELECTRIC HEATING
601 N. Myrtle Ave., Clearwater (See Page 41 Buyers' Guide) Phone 446-9548

BRANDENBURG FEED STORE
HATCHERY
BABY CHIX
POULTRY FEEDS
FERTILIZER - SEEDS - GARDEN SUPPLIES
OFFICE and FEED STORE 735 RAILROAD AVE. (DUNEDIN)
FEED STORE PHONE 733-5050
ROBERT J. McMULLEN ENTERPRISES, Inc.
(See Page 41 Buyers' Guide)
OFFICE PHONE 733-3050

GRIFFIN

" Joseph C (Robbie R) driver Clwtr Transit h1573 S Greenwood Av ◎
" Kathleen A Mrs h620 Rosery Rd NW (L)
" L Aubrey (Ida G) ticket agt Natl Air Lines h3310 San Bernadino St ◎
" L P (Betty) retd h87 Redwood La (L)
" Lillian E Mrs asst treas First Savs & Loan Assn Of Dunedin r1160 7th Av NE (L)
' Linda E studt r1701 Ridge Rd SW (L)
" Lloyd h808 Regent Av ◎
" Lorne A retd h880 Mandalay Av Apt 832
" Mae L Mrs h939 S Bayshore Dr (SH) ◎
" Mary M nurses aide Sun Coast Osteo Hosp r1117 19th St SW (L)
" Milton L (Helen K) guard Honeywell h15333 Bedford Cir W ◎
" Ouida dental asst John T Schwartzbek rTarpon Springs Fla
" Owen J (Noreen) slsmn Belleair Realty h760 Cortez Av (BB) ◎
" Ralph E (Evelyn M) (Griffin's Candy Shoppe) h100 N Glenwood Av ◎
" Raymond E (Barbara R) (M A Montenegro & Co) h1190 Woodbrook Dr (L) ◎
" Robbie acctg dept Eckerd Drugs r1573 S Greenwood Av
" S Derward (Vida P) opr Hillsboro Drive In Theatre h729 New York St ◎
" Tracy J studt r56 N Pine Cir (B)
" Troupe groundsmn Dunedin Country Club rPalm Harbor Fla
" Volger (Dolly M) ydmn h1170 Palmetto St ◎
" Ward E pub wks dept Largo Pub Wks Dept r1160 7th Av NE (L)
" Ward H (Lillian E) meat ctr Food Fair h1160 7th Av NE (L) ◎
" Wm J (Carol C) lieut Dunedin Fire Dept h359 Mira Vista Dr (D) ◎
" Wilma J (Wid John E) h546 Lois La (BB) ◎
Griffin's Candy Shoppe (Ralph E Griffin) 76 Sunshine Mall
Griffing Ebenezer C (Eliz W) retd h508 Bluff View Dr (BB) ◎
" Edna (Wid Edw) retd h880 Mandalay Av Apt 422
Griffis Fred Winter Res h1331 Main St (D) Lot 288
Griffith See Also Griffiths
" Alf P (Mary K) tech Honeywell h4 Southwind Dr (L)
" Benj E (Katharine M) investment banker Smith Barney & Co h1344 Whispering Pines Dr ◎
" Betty H (Wid J B) slswn Sandy Book Store h19 N Hercules Av ◎
" Elsa E Mrs h2054 Mc Mullen Rd (L) ◎
" Eug C (Opal D) retd h720 Mc Crillus Rd (L) ◎
" Gerald (Agnes M) retd h14450 Starboard La (L) ◎
" Gladys (Wid John T) h2855 Gulf-To-Bay Blvd Rm 407
" Gladys V (Wid Henry P) retd h311 N Madison Av ◎
" Herbert F (Marie E) h2122 N Hercules Av ◎
" Howard M (Eleanor) h1112 Sou Comfort Mobile Vil
" Isaac H (Glenna F) retd h339 Portee Dr (D) ◎
" James T (Annabelle) carp h1389 Chesterfield Dr ◎
" James T Jr (Marcheta Y) (East Bay 66 Serv Sta) h1029 Jackson St (L) ◎
" Jeanne R Mrs transcriber State Dept Of Pub Welfare h1543 Sandy La ◎
" Jerry A tchr Largo Sr Hi Sch rSeminole Fla
" Lyhle G (Jean V) h1284 Fairway Dr (D) ◎
" Margt r1543 Sandy La
" Nellie M (Wid Vernon S) h561 Broadway (D) ◎
" Phillip studt r1389 Chesterfield Dr
" Richd C (Yvonne) pres Griffith Roofing & Tile h1533 Winding Way ◎
" Robt (Barbara A) emp Sperry Rand h1512 Citrus St
" Robt R v pres Griffith Roofing & Tile
" Roofing & Tile Co Inc Richd C Griffith Pres Robt R Griffith V-Pres Yvonne Griffith Sec-Treas 2255 Starkey Rd (L)
" Ruth Mrs retd h107 3d St (D) ◎
" Theo (Mary) retd h909 S San Remo Av ◎
" Wm Jr (Leone E) contract supvr US Govt h310 S Corona Av
" Wm T (Margt L) retd h405 Roanoke St (D) ◎
" Wilma E (Wid Archibald L) retd h404 Kerry Dr ◎
" Yvonne Mrs sec treas Griffith Roofing & Tile r1533 Winding Way
Griffiths Arth W (Helen J) retd h2162 N Overbrook Av (L) ◎
" Ernest N (Charlotte M) retd h3334 Keene Park Dr (L) ◎
" Helen M Mrs r1428 Pinebrook Dr
" Lenore B h2691 Woodette Dr (D) Aptb
" P W (Ada C) retd h1202 Keene Rd ◎

GRIFFITHS

" Valerie M Mrs retd h1094 Suemar Rd (D)
Griffon Danny USN r1312 Tioga Av
" Harold B (Cath L) carp h1312 Tioga Av ◎
" Nancy J (Wid A Oscar) retd h1316 Tioga Av ◎
" Ronald W (Shirley L) slsmn Am Tobacco h1627 Long St ◎
Grigg E Ann Mrs tchr Plumb Elem h310 S Nimbus Av
" Edw F (Irene S) retd h1959 Alton Dr ◎
Griggs De Witt C (Mae L) h1331 Main St (D) Lot 102
" Madeline L (Wid Harry D) h231 5th Av N (SH) ◎
" Virginia B (Wid Richd S) h124 Live Oak La (L) ◎
Grigley James (Mary E) driver Cone Transfer hGreenwood Apartments Apt 4
" James T lab Allen Bonded Whse r1153 Engman
Grigsby Austin (Julia M) retd h1259 Burma Av ◎
Grill Harry L (Lucy C) h1624 Chateau Dr N ◎
Grille D Kemper (Miriam B) retd h1709 N Osceola Av ◎
Grillet Antoine C (Audrey L) calibrator Aerosonics h2129 N Hercules Av ◎
Grillo Al L (Charlotte M) sta agt Delta Airlines h7311 Danbury Way ◎
" Betty M Mrs (Global Decor) r1151 Jackson Rd
" Frank E (Betty M) carp h1151 Jackson Rd ◎
Grim Jerry (Bertha I) retd h906 Rosery Rd NW (L) ◎
Grimberg Alex P (Erika E) retd h401 Tralee St (L) ◎
Grimes Bernice T Mrs h103 Lakeside Park
" Billy J USA r1920 N Betty La
" Casimira H (Wid Eug) h1324 S Betty La ◎
" Charles S (Myra R) retd h1641 Neva Dr (L) ◎
" Comer (La Verna) installer D&E Seamless Resilient Flooring r3135 N Haines Rd
" Corrie Mrs asmblr Matthews Cabts r160 2d St SW (L)
" Dorothy E Mrs counter clk Sixty Minutes Clns r1320 Lynn Av
" E L h336 Bay-Aristocrat
" Edgar F (Caroline I) retd h1969 Souvenir Dr ◎
" Edgar S Jr (Laura S) eng supvr Sperry Microwave h1001 Oakview Av ◎
" Fannie B Mrs retd r1948 Ridgewood Dr
" Fannie B Mrs bander Universal Cigar h1920 N Betty La ◎
" Helen Mrs h817 2d Av NW (L) Apt B
" Homer (Corine E) lab D & E Terrazzo h1524 Young Av ◎
" J Carson insp Aerosonic Corp h1948 Ridgewood Dr ◎
" James M (Blanche W) driver Cities Serv Oil h200 Emerald La (L) ◎
" James P (Hazel R) acct Honeywell h1872 Hunt La ◎
" Jay H (Ruth P) h404 Althea Rd (B) ◎
" Kathryn studt r123 N Glenwood Av
" Laura Mrs tchr Peace Mem Kindergarten-Nursery r1001 Oakview Av
" Laverne cash Publix Super Mkt r1707 N Washington Av
" Otilia E Mrs r429 1st Av NE (L)
" Robt H (Joanne M) business analyst h123 N Glenwood Av ◎
Grimm Eda A Mrs rMease Manor
" J Paul (Barbara J) atndt Hubbell Funeral Home h3096 Clifton Ter (L)
" Naye Z (Wid Paul) r208 W Overbrook St (L)
Grimmage Joyce Mrs h800 Metto St
" Oscar L USA r1009½ Engman St
" Sam driver Clark Concrete Products r1472 Fulton Av
Grimsley Cora L studt r1266 Seminole St
" Geo (Nancy C) terrazzo wkr h707 N Jefferson Av ◎
" Geo L r1015 N Missouri Av
" Henry L (Myrtle C) supt O'Neil's Painting & Mtce h1266 Seminole St ◎
" Nancy slswn Goodwill Industries rJefferson Av
Griner A C r1130 Beverly Av NW (L)
" Billy C (Nancy H) cablemn Genl Tel h124 3d Av N (SH) ◎
" Bryant L (Fannie H) lab S H Dept Of Streets Pks & Recreation h225 3d Av N (SH)
" Chas W (Sarah V) supt S H Dept Of Sanitary Sewer & Water h146 4th Av N (SH) ◎
" Danl E (Lizzie M) equip opr City Pks & Recreation h760 West Gate Dr (SH) ◎
" Harold T (Lu Dean) roofer h1658 S Betty La ◎
" James (Barbara E) h bx451 Roosevelt Blvd Rt 1
" James W (Mollie I) mtcemn Safety Harbor Spa h244 2d Av N (SH) ◎
" Simmie A (M Irene) linemn Genl Tel h1130 Beverly Av NW (L) ◎

ULMER BROTHERS
FRESH PURE JUICES
Orange • Grapefruit • Lemon • Lime Juices
ORANGE-GRAPEFRUIT • SECTIONS FOR SALAD
815 BEVERLY AV., N.W., LARGO, FLA.
TELEPHONE 584-7953
(See Page 43 Buyers' Guide)

U The Alphabetical Section to
S get Complete Information on
E a person or firm.

CEDRIC H. COLLINS, Inc.
REAL ESTATE — ALL LINES OF INSURANCE
(See Page 80 Buyers' Guide)
310 MAIN ST., DUNEDIN, FLA. 33528
PHONE 733-5200
REALTORS ARE ACTIVE MEMBERS OF CONSTITUENT BOARDS
NATIONAL ASSOCIATION OF REAL ESTATE BOARDS

Paper Hangers

GEORGE P. BELLIS

There Is No Substitute For . . . QUALITY WORKMANSHIP

WALL COVERINGS • FOILS • MURALS and SCENICS

Call Before 8:00 AM or After 6:00 PM
Tel. 442-2471

830 Tuskawilla St. (33516)
(See Page 66 Buyers' Guide)

CLEARWATER - LARGO
REAL ESTATE
ROBERT E. BURBANK, Broker
Homes, Lots, Commercial, Acreage, Waterfronts, Rentals, Income Property
Burbank Bldg., 380 N. Clearwater - Largo Rd., (Alt. 19) Largo, Fla.
30 Sunshine Mall
(See Page 70 Buyers' Guide)
MLS
Phone 584-7628
Tel. 446-2329

GRINER
" Wallace D (Mildred M) auto trmr Burcham Mc Cutcheon h1317 Mary L Rd ◎
Grinesley Glenn mech Olin Mott Tire rSt Petersburg Fla
Grinnell Clairmont (Marie) retd h99 Rainbow Ct (L)
Grinsell Lola (Wid John) retd h1258 N Sedeeva Cir ◎
Grinter Mearl (Mabel) retd h52 Silvercrest Trailr Pk (L)
Grisafo Gregorio h632 Skinner Blvd (D) Apt 202
Grise Henry orderly Sun Coast Osteo Hosp r12 Jeff Rd (L)
Griseck A G (Mary) mtcemn County Nursing Home rSeminole Fla
Grismer Robt J (Helen M) retd h1114 Eugenia St Apt 6
Grissett Etta P (Wid Floyd M) cafeteria wkr Dunedin Sr Hi Sch h1244 Richland Av (D) ◎
Grissinger Ricky USMC r1505 Young Av
" Wm USMC r1505 Young Av
Grissom J Thos retd h225 S Grove Cir (D) ◎
Grisson Wm A rep Natl Cash Register r1564 S Prescott Av
Grist Belva M cafeteria wkr Oak Grove Jr Hi Sch r1632 Braund Av
" Charles F (Belva M) installer Seminole Awning h1632 Braund Av ◎
Griswold Gary H (Elaine M) tech Jim Walters Research h1600 Ensley St (SH) ◎
" Herbert E (Jeanne D) tech Sperry Micro Wave h919 6th Av SW (L) ◎
" Howard S (Louella) winter res h2083 Belmar Dr (L) ◎
" John E mach Marolf Hygienic Equip rRt 1 Box 147 (PH)
" Stanley F (Estelle L) retd h129 Harbor View La (L) ◎
Grizey Geo h249 Jasper St (L)
Grizzell Dorothy E Mrs h316 Barbara Cir (B) ◎
" Jerry emp St Pete Times r316 Barbara Cir (B)
Grizzle Junior (Linda F) constn wkr h1795 Starkey Rd (L)
" Russell mgr Spur Serv Sta r1388a Belcher Rd (L)
Grob Marie V retd r1452 Orange St
" Rosalie A retd h1452 Orange St ◎
Grobler Herbert C (Sophie A) retd h1238 Inverness Dr (D) ◎
Grode Helen F Mrs ofc sec Al Rogero Bldr h1925 Rainbow Dr
" James P (Mary J) spl agt Northwestern Mut Life Ins h653 Poinsettia Rd (B) ◎
Grodrian Richd A (Dorothy M) mach Yates Mfg h1034 Woodbrook Dr (L) ◎
Groeber John H (Mary P) retd h790 Terrace Rd (D) ◎
Groen Robt J (Lorraine) asst to controller Clwtr Fed Sav & Loan h3747 Sunset Cir (L) ◎
Groendyk Hubert F (Mary G) retd h1161 Fairway Dr (D) ◎
" James G (Helen D) h1848 Royal Oak Pl E (D) ◎
" James W (Elaine) h1868 Royal Oak Pl E (D) ◎
Groene Edw H (Ethel H) retd h1473 Lakeside Dr (D) ◎
" Janet M sch tchr Towne & Country Sch r1473 Lakeside Dr (D)
" Martha E ofc sec r1473 Lakeside Dr (D)
Groening Rose E (Wid Charles) h12a Trailer City
Groepler Alf (Traute) h1630 Sandstone Ct ◎
" Eliz (Wid Wm) h2015 High Ridge Dr ◎
Groesbeck Bookkeeping Service (Byron Groesbeck) 14477 Indian Rocks Rd (L)
" Byron (Groesbeck Bookkeeping Serv) r10125 Bahama Ct (S)
" Byron L Winter Res h1331 Main St (D) Lot 165
" Nancy Mrs asst sec Clwtr Fed Sav & Loan h1231 Pineview Av ◎
Groff W Adelbert K (K Maude) retd h1737 Lombardy Dr ◎
Grogan Donald ofc mgr Suburban Propane Gas rIndian Rocks Beach
" John A (Mary M) slsmn Blanton Realty h1409 Citrus St ◎
" Kline (Joan G) rep Webster Drugs h2436 Harn Blvd ◎
" Kline P studt r2436 Harn Blvd
" Ruth A Mrs h523½ S Lake Dr
Grogg John F servmn Banner Heating & Air Conditioning rNew Port Richey Fla
Groh Donald M (Kathryn M) mach Peaslee Mtl Products h1370½ State St
" Gayle B (Rosalie) retd h213 Robin Rd ◎
" Novis M Mrs h533 S Highland Av
Groner Duncan G (Eliz L) reporter St Pete Times h517 Orange Av
Gronholdt Erna E (Wid Aage) h1433 Lime St ◎
Groomer Ann L (Wid Earl) hBayview Gardens Apt 47d
Groomes Charles B (Dorothy M) h611 Osceola Rd (B) ◎
Grooms Harry L (Myrtle E) retd h2320 Shelley St ◎
Groppel Theo L (Julia E) retd h1607 Hardwood Dr ◎
Grosa Joseph Rev (Gertrude) winter res h200 Swan Rd ◎
Groski James A (Marlena A) studt h1180 Woodbrook Dr (L)
" Marlene A ild clk City Natl Bk & Trust Co r1180 Woodbrook Dr (L)
Groskopf Edw O (Mildred T) retd h905 Palm Blvd (D) ◎
Grosneck Raymond H (Marilyn W) tchr Safety Harbor Jr Hi h1911 N Highland Av ◎
Gross Adelbert F (Helen C) retd h2243 Harbor Heights Dr (L) ◎
" Arth C (Reba) emp Terminex h1014 Osage St ◎
" Bobby (Shirley C) mtcemn D Pks & Recreation Dept h1625 St Catherine Dr (D) ◎
" Charlotte P Mrs organist Trinity Presby Ch r1618 Parkside Dr
" Conrad (Erna K) retd h2364 Tudor La ◎
" Earl h122 New Ranch Trailer Pk
" Florence Mrs retd h2100 Nursery Rd Apt 4d ◎
" Geo C (Charlotte P) v-pres Curtis & Gross Inc h1618 Parkside Dr ◎
" Geo L (Mary G) retd h253 21st Av SE (L) ◎
" Gerhardt retd h415 1st Av NE (L) Apt 6
" Gladys Mrs r2057 Edgewater Dr
" H R & Co (Herbert R Gross) mfrs agts 314 S Missouri Av Rm 209
" Herbert R (Virginia P) (H R Gross & Co) h1748 Winfield Rd S ◎
" Jessie (Wid Harold) h1901 Pinehurst Dr ◎
" Kenneth P (Eileen L) tech Genl Elec h1438 Croydon Dr ◎
" Michl J (Nancy L) tool & die mkr Continental Can h1815 Cardinal Dr ◎
" Odus (Martha B) wldr Sperry Microwave h2368 Madrid Av (SH) ◎
" Olive M Mrs r113 N Frederica Dr
" Osceola Mrs hlpr Fashion Clns hGreenwood Apartments Apt 4
" Reba M clk Suburban Enclosures r1014 Osage
" Richd R (Gladys G) chem eng Genl Elec h20 Windward Island ◎
" Thos R studt r20 Windward Island
" Walter G (Alma) retd h1331 Main St (D) Lot 94
" Wesley O (Mary C) retd h15165 Waverly St ◎
" Wm supt Holcomb Pipe Line rSt Petersburg Fla
" Zade B (Helen D) dentist 1720 N Missouri Av (L) h1353 Viewtop Dr ◎
Grosscurth Charles (Helen B) retd h311 Harbor View La (L) ◎
Grosse Pointe Estates (John D Miller) trailer pk 9900 Ulmerton Rd (L)
" Pointe Mobile Home Sales (John D Miller) 9900 Ulmerton Rd (L)
Grosser Philip (Euam) winter res h665 1st Av N (SH) ◎
Grossman Alex J (Bertha J) retd h2297 Jones Dr (D) ◎
" Lucille K (Wid Ted R) retd h1035 Sunnydale Dr ◎
" Sheldon h3040 Terrace View La
" Wm F (Judy L) sls Evans Black Carpet Mills h1921 Sever Dr ◎
Grossmith Vivian I Mrs assoc Winston Realty r540 Palmetto Rd (B)
Grosso Aristede (Josephine C) retd h814 S Evergreen Av ◎
" Mary Ann ofc sec Honeywell r814 S Evergreen Av
Grosvenor Monica D Mrs r1610 Turner St
Grote Kenneth P (Carmen) installer West Coast Awning rIndian Rocks Beach Fla
Groth Aaron H (Lillian H) retd h2127 Lagoon Dr (D) ◎
" Clifford E (Anna W) retd h810 18th St SW (L) ◎
" Conrad (Ellen L) retd h169 5th St NW (L) ◎
" Edw J (Minnie T) retd h1226 Woodlawn St ◎
" Leonard H retd h14 Rainbow Ct (L)
" Robt L (Barbara) carp h2274 Lancaster Dr ◎
" Walter (Karen) with Aetna Life Ins h4 Ambleside Dr (B) ◎
Grothe Gail P Mrs emp Honeywell r2084 S Belcher Rd
" Geo C (Edith A) clk P O h1801 Lady Mary Dr (L) ◎
Grotsky Paul (Frances S) h407 S Hillcrest Av
Grotsma Arth J (Emma C) retd h2320 Jones Dr (D) ◎
Grott Ben (Anne) retd h108 Shady La Trailer Pk
Grotz Harry S (Ann E) slsmn Sabella Constn h30 Country Club Dr
" James (Martha) retd h1040 Main St (D) Lot 103
Grouse Ruth P (Wid John C) clk Broadway Pharmacy h2444 Baywood Dr E (D) ◎
Grout Harry M (Gertrude M) retd h905 8th Av SW (L) ◎
Groutt Dick retd h125 Twin Palms Mobl Home Ct
Groux Kenneth slsmn Dodd & Shrodes Carpets rSt Petersburg Fla
Grovatski Bennie S (Helen K) tech Genl Elec h13553 Croft Dr (L)
" Glenn V USAF r13553 Croft Dr (L)
Grove Eliz S (Wid Conrad S Iii) h224 Lyndhurst St (D) ◎
" Elsie rMease Manor
" Frank E (Eliz Mc) retd h249 Jasper St (L) Lot 111
" Lena B r1319 Buckingham Dr

More goods are bought and sold through the Classified Business Lists of the Directory than by any other medium on earth.

MANDLAY PHARMACY
PRESCRIPTIONS — SICK ROOM SUPPLIES — COSMETICS
FREE Rx DELIVERY • S&H GREEN STAMPS
499 Mandalay Av. (Clearwater Beach)
Phone 447-3771

INTERNATIONAL WATER SPORTS, INC.
I. W. S. BOAT RENTALS • AUTHORIZED CHRYSLER SERVICE CENTER
Sailboats — Ski Boats — Pleasure Boats — Fishing Boats
$70,000 SUN ELECTRONIC DIAGNOSTIC SERVICE • OPEN 365 DAYS 7 A.M. - 10 P.M.
235 Windward Passage, Island Estates, Clearwater Beach, Fla. (33515) Tel. 442-4156

GROVE
" Lillian D Mrs sec State Atty r10448 124th Terr N (L)
" R Neil (Marjorie B) h727 Bruce Av ◎
" Robt O retd h941b Highland Av (D)
" Viola rMease Manor
Grover Albert E (Loretta) h301 S Jupiter Av
" Charles cab driver h206 Pennsylvania Av Apt A1
" Geo (Mary) winter res h207 Twin D Trailer Pk
" Geo E retd h1533 Paloma La (D) ◎
" Helen C ofc sec St Pete Jr College r3101 Hibiscus Dr (B)
" Kitts lab r661 Ridge Rd SW (L)
" Marlan F retd h20 S Glenwood Av ◎
Groves See Also Graves
" Amelia H (Wid Charles J) h1204 N Garden Av ◎
" Bobby J carp r1851 Southwood La
" Charles h609 1st Av NE (L)
" Dan R (Alice F) security guard Genl Electric h1944 Ridgewood Dr ◎

GROVES EDWIN D (Catherine T), Sec-Treas Broadway Pharmacy Inc, Dunedin Shopping Center 979 Broadway (Dunedin), Tel 733-4181, H1130 Fairway Dr (Dunedin), Tel 733-4659
" Faye Mrs smstrs Scott's Custom Clns rIndian Rocks Beach Fla
" Fischer N dispr Pinellas Lbr r1204 N Garden Av
" Frances L Mrs typ Clwtr Fed Sav & Loan r1851 Southwood La
" Henry M (Jean) h618 Roanoke St (D) ◎
" Iva M (Wid Henry) h734 2d St N (SH) ◎
" Keith (Veneda) h63 Rainbow Ct (L)
" Norman (Lorene F) carp h1851 Southwood La ◎
" Raymond L porter Kenyon Dodge r1247 Fruitland St
" Roy B (Cecelia W) retd h3156 Meadow View Av (L) ◎
" W Hammond (Lee) retd h544 Palmetto Rd (B) ◎
Grow Cathy A dental asst Dr K M Pardee r1774 Belleair Rd
" Cecil C (Thelma C) h1313 Michigan Av (D)
" Dale E pntr r1313 Michigan Av (D)
" Edwin L III (Lynn) slsmn h500 N Madison Av ◎
" Ernest P (Linda M) pharm Eckerd Drugs h2403 Nursery Rd
" Katherine dental asst Karl M Pardee r1774 Belleair Rd
" Marie D Mrs dir of mus First Meth Ch Of Largo r810 2d Av
" Marvin G (Lillian R) emp Post Mtls h206 Kilmer Av ◎
" Palma L Mrs meat wrapper Kwik Chek r1439 Georgia Av (D)
" Phillip A L (Clara I) slsmn Mc Gregor Sports Wear h308 Indian Rocks Rd (L)
" Robt E (Marie B) retd h810 2d Av NW (L) ◎
" Steven A emp Morton Plant Hosp r1774 Belleair Rd
" Thos M studt r206 Kilmer Av
Growe Allison M mech i County Hwy Dept rSt Petersburg Fla
Grown Edwin L Jr (Sophie G) slsmn Imperial Homes h1774 Belleair Rd ◎
" Edwin L III agt Connecticut Genl Life Ins r1774 Belleair Rd
Grubaugh Dorland D (June H) retd h1623 Indian Rocks Rd (B) ◎
Grubb See Also Grubbs
" Charles W (Muriel S) eng Honeywell h1444 Orange St ◎
" Dorothy G Mrs sls dept Maas Bros r1123 Suemar Rd (D)
" Edw B (Nancy H) slsmn Oshkosh Mtr Truck h852 Gershwin Dr (L) ◎
" Fred A (Nellie) retd h1218 Caracas Av ◎
" James A (Dorothy G) slsmn Pinellas Lbr h1123 Suemar Rd (D) ◎
" James D (Patricia A) h1715 Winfield Rd S ◎
" James W (Marjorie L) phys Safety Harbor Spa h1831 Carlton Dr ◎
" John asst prod mgr Publix Super Mkt hKapok Trailer Pk Lot 243
" Kenneth (Adeline) retd h11 W Grosse Point Dr (L) ◎
" Lester L (Lena M) retd h492 Westview Rd (L) ◎
" Norman B (Mary J) (Pretty Darn Quick Servs) h1166 Grove St ◎
" Ralph M (Mary K) electn h115 E Virginia La ◎
Grubbs Nadine R Mrs r318 Leeward Island
Gruber Conrad (Mary) retd h1341 S Evergreen Av ◎
" Esther (Wid Frank A) h224 Waverly Way Apt 3 ◎
" Geo W (Hazel F) eng Honeywell h1700 Penny La ◎
" Geo W Jr studt r1700 Penny La
" Mino A (Wid Paul) winter res h210 2d Av SW (L) Apt A
" Ralph hsemn Sun Coast Osteo Hosp rIndian Rocks Beach Fla
Grudier Floyd W (Cora M) retd h502 Embassy Mobile Home Park
Gruelle A h2635 Japonica Dr ◎
Gruendel Joseph (Emma) retd h1577 Cambridge Dr ◎
Gruender Charles F (Charlotte) retd h2042 Timber La ◎
Gruenenfelder Harold h2433 Brazilia Dr Apt 43 ◎
Gruenert Walter H (Adele M) h2665 Gulf-To-Bay Blvd Apt A6 ◎
Gruenewald Henrietta E (Wid Geo) r415 2d Av NW (L)
Grugel Frank W h907 Golden Tringl Mbl MNR(L)
Grumbling Emmett T (Minnie L) retd h1120 Orange Av (D) ◎
Grummann Vida C Mrs rMease Manor
Grunau Howard W (Grace C) retd h1708 Cypress Av (B) ◎
Grund Victor A (Mary E) retd h418 Lake Rd ◎
Grunden Sven (Ingeborg) retd h1515 Erin La ◎
Grundman Herman P (Laura A) retd h2016 Douglas Av (D) ◎
Grundmeyer Jay W studt r1553 Seabreeze St
" Orville W (Faye S) retd h1553 Seabreeze St ◎
Grundstrom Frances H Mrs sls dept Maas Bros r2472 Whitman St
" Paul R (Frances H) slsmn h2472 Whitman St ◎
Grundt Frank (Myra) retd h208 Boulevard Trailer Park
Grundy Herbert (Phoebe A) retd h212 S Highland Av
" Norman F (Lydia R) mtcemn Sperry Rand h1261 S Sedeeva Cir ◎
Gruner Martin H (Maria W) retd h2360 Black Oak La ◎
Grunewald Helen W Mrs h1221 Drew St Apt D2 ◎
Grunicke Fred M (Helen) eng Sperry Rand h2424 Navarez St (SH) ◎
Grunik Paul E (Minnie P) retd h708 2d St SW (L) ◎
Grunstadt Jay studt h1417 N Osceola Av
Grunz Barbara Mrs nurse Community Hosp r237 Keating Dr (L)
" Ernest H (Lillian A) retd h1901 S Patlin Cir (L) ◎
" Gerald L (Barbara J) programmer Data Processing Dept h237 Keating Dr (L) ◎
Gruppe Amy (Wid Wm H) h1900 N Patlin Cir (L) ◎
Gruskin Steph V slsmn Swank Inc h313 Eldridge St
Gruver C Gene (Suzanne B) (Gruver's Std Serv) h114 Orangeview Av ◎
Gruver's Standard Service (C Gene Gruver) 415 S Ft Harrison Av
Grybyck Stanley A (Dorothy A) mgr Blue-Bell Apts h205 Brightwater Dr Apt 2
Gryder Paul D (Kay S) bkpr Auto Elec h916 Nicholson St
Gryte Lewis A (Ainslee K) phys 501 S Lincoln Av h1691 Brookside Blvd (L) ◎
" Richd L agt Piedmont-Southern Life Ins r1691 Brookside Blvd (L)
Grzegorczyk Danl E (Mary H) eng Honeywell h2149 College Dr ◎
Gsell Marie J (Wid Alf P) h548 Beltrees St (D) ◎
Guarana Lucy r204 Flamingo Dr (B)
Gubb Herbert T (Grace) retd h2162 Sunset Cir (L) ◎
Gubrud Curtis W (Sarah T) mach opr Genl Elec h219 69th St N ◎
Guccione Richard M coml fishermn r913 Seminole St
Guckeyson Robt B mech Tack & Warren r1890 South View (L)
Guckian Donald C (Christine K) slsmn Taylor Instrument h2347 Anna Av ◎
Guddat Fred W (Helen M) retd h1079 Woodbrook Dr S (L) ◎
Gudebrod Industries Inc Donald E Fahringer Genl Mgr fishing tackle mfrs 605 7th Av N (SH)
Gudgeon Hiram J seamn h1305 Sunset Dr
Guedel Harold J (Therese A) retd h1933 Byram Dr ◎
Guelich Lewis M (Pearl B) h315 Belleview Blvd (B) ◎
Guensch Florence C studt r206 San Jose Dr (D)
" Katrina H studt r206 San Jose Dr (D)
" Walter A (Ethyl K) phys 809 S Fort Harrison Av h206 San Jose Dr (D) ◎
Guenther Herbert C (Lydia A) retd h2156 Greenbriar Blvd ◎
" Robt S (Ruby S) h1408 Alpine Rd Apt 12a
Guenthner La Vergne Mrs nurse Tarpon Springs Hosp h1539 Santa Anna Dr (D) ◎
Guentsche Herman (Martha B) retd h104 E Mineola Dr (L) ◎
Guerine Beatrice B (Wid Guy) h1537 Sherwood St
Guerra Eugenia R ofc sec Richards Nodine Gilkey Fite & Meyer r501 4th St SW (L)
" Helen Mrs flower arranger Maas Bros r1975 Cleveland Av
" Helen M retd h1101 S Keystone Dr ◎
" Michl USN r501 4th St SW (L)
" Sarah T Mrs clk City Utilities Dept r501 4th St SW (L)
Guerre Harry A (Stella P) retd h401 Mira Vista Dr (D) ◎
Guerrieo Joseph h225 13th St SW (L) ◎
Guers Irene C Mrs bkpr Geo Kotsch rSt Petersburg Fla
Guesaldo Salvatori patrolmn Largo Police Dept
Guest Amos J (Lois M) retd h312 Avanda Ct Apt 12
" Apartment Motel (Wilson W Kohli) 135 Brightwater Dr
" Harry C (Ann E) h1740 Lakeview Rd ◎
" Willard H (Grace P) retd h1457 S Jefferson Av ◎

McMULLEN APPLIANCE SERVICE
28 Years Experience - Any Make - Any Model
Refrigeration and Air Conditioning Service
(See Page 5 Buyers' Guide)
702 Bay View Ave., Clearwater, Fla. (33516) Phone 726-2144

WHO SELLS IT?
IS ANSWERED BY THE CLASSIFIED
BUSINESS LISTS IN THIS DIRECTORY

Feaster Memorial Homes
Largo Chapel
206 First Ave., S.W., Largo
Tel. 584-7681
TWO LOCATIONS
"Perfection In Every Detail"
Indian Rocks Chapel
14581 Indian Rocks Rd., Largo
Tel. 595-2561
(See Page 48 Buyers' Guide)

WILLIAMS NURSERY
COMPLETE LANDSCAPING
Free Estimates • Plants and Bulbs
1373 Belcher Road, Largo, Florida (33540)
Tel. 531-2268

C. C. MASON DRIVEWAYS
ASPHALT - CONCRETE - GRAVEL
Licensed and Insured — Free Estimates
2088 RANGE ROAD (See Page 38 Buyers' Guide) TELS. 446-9493 and 784-1189

Guettinger Annie W (Wid Gotfried) h116 Sky Harbor Mobl Ests
Guetzlaff Doris H retd h525 San Jose Dr (D) ◎
" Howard W (Jane M) clk PO h611 Orange Av (D) ◎
Guetzlo Bruce A (Eleanor C) tchr Oak Grove Jr Hi Sch h812 Woodside Dr ◎
Guffey Ethel L (Wid Frank M) h1759 Suffolk Dr ◎
Gugliotta Dominic (Cath) retd h563 Hillcrest Dr (L) ◎
Guida James (Barbara) (Bob & Jims Radio & Telev) rSt Petersburg Fla
Guider C James (Beatrice W) (Guider's Restr) h1548 S Betty La ◎
" Terry studt r1548 S Betty La
Guider's Restaurant (C James Guider) 608 Mandalay Av
Guido Estelle Mrs nurse Sun Coast Osteo Hosp r13590 101st Ter N (L)
Guier Ira C (Chlora F) retd h2012 Douglas Av (D) ◎
Guiffre Barney F (Carol E) carp h2652 Woodring Dr ◎
" Gary S hlpr Std Fabricated Products r2652 Woodring Dr
" Wayne F USN r2652 Woodring Dr
Guignet Gustave A (Anna) retd h407 Lake Rd ◎
Guignon Marcella (Wid Joseph) r319 Hancock St (D) Apt 1
Guild Arth C (Gertrude) h327 Donovan's Trailer Park
" Donald M (Doris) slsmn Mitchell Elec h103a Rogers St
" Donald M Jr studt r103a Rogers St
Guilds Ruth Mrs aide Green Acres Nursing Home rNew York St
Guillaume Harold F (Nina B) winter res h120 N Betty La
Guillen Phillip B (Mary C) retd h514 East Lake Dr (L) ◎
" Wm T (Dee) acct Harper & Van Scoik r90 Jasper St (L)
Guiller Beverly L studt r15598 Bedford Cir W
" Jess P (Eloise H) rep Sun Elec h15598 Bedford Cir W ◎
Guillotte Dolphus E (Verna L) retd h736 5th St S (SH) ◎
Guinand Joel H studt r325 Hillcrest Dr
" Percy H (Clara B) phys 1384 Pierce St h325 Hillcrest Dr ◎
Guinard Thos A studt r325 Hillcrest Dr
Guinn John W Jr (Blanche L) h2024 Ripon Dr ◎
Guinta Ross A mgr Town House Restaurant & Peers Bar r3098 Fountainhead Dr (D)
Guinup Floyd C (Dorothy M) slsmn Clwtr Lndry h1343 Howard St ◎
" Floyd C Jr (Nancy A) ticket agt EAL h2033 Valencia Way
" Nancy A Mrs dept mgr Sears r2033 Valencia Way
Gulbrandsen Eric (Flora) retd h2035 Edgewater Dr Apt 11
Gulbranson Wm O (Virginia) retd h31 Island Way Apt 503 ◎
Gulf Apartments (Mrs Irene E Arnold) 26 Avalon St

GULF AUTOMOTIVE CO OF CLEARWATER INC, Winfred M Headley Pres, Mrs Helen E Headley Sec-Treas, Complete Inventory Of Auto Parts, Paint And Body Supplies, Free Delivery Service 100 East Av N (33515), Tel 446-0112

" Bay Animal Hospital (Richd L Brutus) 125 S Belcher Rd
" Beach Motel (Wm Youngworth) 422 Hamden Dr

GULF BEACH TRAVEL SERVICE (Malcolm N Gray, C E Hill), World-Wide Service, Air, Bus, Rail And Steamship Reservations, Auto Rentals, "Competent Attention Given To Insure Your Convenience, Interest And Pleasure" 15062 Gulf Blvd (Madeira Beach, Fla), St Petersburg, Tel 391-9944

" Breeze Apartments (Mrs Elene V Ayo) 463 N Gulf View Blvd
" Breeze Motel Vincent Gramaglia Mgr 1379 Gulf-To-Bay Blvd
" Breeze Trailer Court (James C & Mrs Joyce T Hatchell) 601 Braginton St
" Breeze Trailer Park James C & Mrs Joyce Hatchell Mgrs 1770 S Clearwater-Largo Rd
" Cities Gas Corp Richd H Tappan Genl Mgr 810 16th Av SE (L)
" City Concrete Pipe & Products Herbert M Hunter Jr Mgr 751 16th Av SE (L)
" Coast Chemical Corp Alf J Passonno Pres Fredk J Passonno V-Pres Mrs Betty I Passonno Sec-Treas paint matls & sups 1185 Baskin Rd (L)
" Coast Farm Stores John White Mgr dairy products 12185 Indian Rocks Rd (L)
" Coast Hardware (Herbert F Di Salvo) 34 N Garden Av

GULF COAST MOTOR LINE INC, Byron C Shouppe Pres, Donald E Nelson Treas, Harold H Chick Terminal Mgr, Charter Work Our Specialty, Air Conditioned 105 S Myrtle Av, Tel 446-4007

GULF
" Coast Music Inc Clyde W Brewer Pres M A Brewer Sec- Treas 1161 Belleair Rd

GULF COAST REALTY (Clarence W "Dutch" Rodgers), Real Estate, Insurance, Fire, Life, Health And Accident 1988 Gulf-To-Bay Blvd, Tel 446-8331, Res Tel 446-9697

" Coast Restaurant & Equipment Supply Inc Raul Alejo Pres Geo Voltzow Sec-Treas 1356 S Ft Harrison Av
" Coast Restaurant Equipment Supplies Stanley G Menedez Mgr 1409 S Ft Harrison Av

GULF COAST SHEET METAL INC, Alan R Day Jr Pres, Louise A Day Sec-Treas, Wendell L Maddox V-Pres, Sheet Metal 745 N Clearwater-Largo Rd (Largo; 33540), Tel 584-3200

GULF COAST TUBERCULOSIS AND RESPIRATORY DISEASE ASSN INC, Raymond M Taylor Managing Director 6160 Central Av (St Petersburg, Fla), Tel 347-6133

" Coast Typographic Service (Carl Miller) 424 Douglas Av (D)
" Court Apartments (Edw Engel) 490 N Gulf View Blvd

GULF DISCOUNT HOUSE (Robert E "Bob" Meyer), Don Meyer Mgr, Master Watchmaker, Jeweler, Watch And Clock Repairing, Complete Electric Shaver And Small Appliance Repair Department 1800 Drew St, Tel 442-5744 (See Page 37 Buyers' Guide)

GULF LANE RESORT MOTEL, Frank Kane Genl Mgr, Motel, Restaurant, Cocktail Lounge, Fishing Pier, Tennis, Swimming 18400 Gulf Blvd (Indian Rocks Beach, Fla; 33535), Tels Clearwater 595-2551, St Petersburg 391-9928

" Laundry (Larry H Wagner) self serv 643½ Mandalay Av
" Life Insurance Co Wm F Meyers Mgr 1710 Drew St Rm 4
" Lodge No 12 (Iooof) 914 Park St

GULF MACHINERY CO, Chas S Walker Pres, Mrs Olive M Walker V-Pres, Chas E Belcher Sec-Treas, Complete Machine Shop, Welding, Foundry Shearing, Rolling, Fabricating, Manufacturers Of Processing Equipment 3149 State Rd 590, East Of Haines Rd, PO Box 4987 (33515), Tel 726-1127 (See Page 54 Buyers' Guide)

GULF MARINE CLEARWATER, David J Gangelhoff Mgr, Evinrude Boats, Motors, Sales And Service, Boats, Riviera, Manatee, Muir-Maid, Marine Supplies, 405 N Fort Harrison Av, Tel 442-5955

" Marketing Inc Maclin R Milner Pres 495 Mandalay Av
" Packaging (Norman H Rich) paper box mfrs 1573 S Ft Harrison
" Shores Motel (Kenneth Wolfe) 401 Coronado Dr
" Stream Motel (Frank R Gilson Mgr) 1616 Gulf-To-Bay Blvd

GULF SUNDRIES (Genevieve M Winter), Groceries, Sundries, Beach Toys, Beer And Wine 647 Mandalay Av (Clearwater Beach; 33515), Tel 447-5828

" Tile Distributors Of Florida Inc Thos Alfonso Jr Mgr 408 S Saturn Av
" To Bay American (Lester A Hazell) gas sta 1755 Gulf-To- Bay

GULF-TO-BAY BANK & TRUST CO, C P Saclarides Chairman Of The Board, Harris E Long Pres, Geo W Hammock V-Pres-Cashier, H McMurry V-Pres, Carl H Keltner Asst V-Pres, W L Newton Jr Asst V-Pres, Karl Futch, Norma Wallace, Glenn Jenkins, Judith Long, Maxene R McConn, Asst Cashiers 1640 Gulf-To-Bay Blvd (33518), Tel 442-7141 (See Page 16 And 95 Buyers' Guide)

Gulf-To-Bay Barber Shop (Stillman A Mc Donald) 1454 Gulf-To-Bay Blvd
Gulf-To-Bay Cleaners (Herbert A Petty) 513 S Belcher Rd
" To Bay Discount Furniture Martin Perlman Mgr 1653 Gulf- To-Bay Blvd
Gulf-To-Bay Drive In Theatre 25 N Belcher Rd
" To Bay Lawn Sprinklers (Wm A Pinkley) 1995c Sherwood St
" To Bay Plaza Barber Shop (Robt F Hiatt) 517 S Belcher Rd

This Book is Your Silent Salesman
ADVERTISE AND PUT IT TO WORK

Look to the Leader
BRUCE TAYLOR, Inc.
REALTOR INSUROR
Taylor Bldg., 121 N. Osceola Ave., Clearwater (See Page 51 Buyers' Guide) Phone 442-2101

WAYNE WETZEL MOBILE HOMES, INC.
Our Low Overhead Saves You Money
FEATURING • SKYLINE • FORTUNE • ALPHA
2436 Gulf-To-Bay Blvd. (33515) Phones 442-2963 - 446-2786

GULF
" To Bay Poodle Salon (Lawrence F And Mrs Pauline F Novak) 2250 Gulf-To-Bay Blvd
" To Bay Standard Service (Herbert Gourley) 1675 Gulf-To- Bay Blvd
" To Bay Texaco (Joseph W Greenwald) 1824 Gulf-To-Bay Blvd
Gulf-To-Bay Trailer Park (Saml Saporito) 2381 Gulf-To-Bay Blvd
" Uniform Co (Mrs Gloria E Morris) 624 Cleveland St
" Uniforms Mrs Gloria Morris Mgr 62 Sunshine Mall
" View Manor (Mrs Ruth M Lapham) motel 343 Gulf View Blvd
" Winds Court (Delsie P Christopher Pauline M Hall) motel 2054 Gulf-To-Bay Blvd
Gulick Eliz J Mrs treas Dunedin Beach Food Serv Inc r567 Vine Av (D)
" John N USA r567 Vine Av (D)
" Lewis M (Eliz J) v-pres Dunedin Beach Food Serv Inc h567 Vine Av (D) ◎
Gulkis David (Sylvia I) specialist Honeywell h1326 Hamlin Dr ◎
Gullage Anna W (Wid Edmund) h1008 Hart St ◎
Gullco Inc Mrs Gull J Churchward V-Pres-Treas marine sups 976 Douglas Av (D)
Guller Ellis (Jean) retd h1331 Main St (D) Lot 22
Gullett Herman (Ann M) (Sportsman Bar) r13960 Walsingham Rd (L)
Gulley Donald R (Isay M) driver JUNK h685 10th Pl N (SH) ◎
" Lloyd E (Shirley A) driver Crooker Bldrs Sup h2308 Williams Dr (L)
Gullickesen Roy S (Ann M) retd h1672 Summerdale Dr ◎
Gulliford J D retd h223 Clearwater Trailer Ct
" Wilhelmina (Wid David B) retd h1581 Cambridge Dr ◎
Gulliver Constance M studt r716 10th Av SW (L)
" Kathleen E cash Belk-Lindsev rRte 2 Bx 398
" Maureen ofc sec Betty K O'Brien & Co rRt 2 Bx 398
" Phillip driver Society For Prevention Of Cruelty To Animals rRt 2 Box 398
" Priscilla L Mrs buyer Belk-Lindsey r716 10th Av SW (L)
" Robt A (Priscilla L) tech Fred Bolton h716 10th Av SW (L) ◎
Gully Irvin (Eunice G) citrus wkr h13629 120th La N (L) ◎
Gulotti Salvatore J (Alice M) slsmn Otis E Pruitt Inc h1500 Ridge Av ◎
Gumanis John (Betty H) phys State Hosp h2270 Norman Dr ◎
Gumowski Edw J (Cecelia K) (Norge Laundry & Cleaning Serv) h1822 Belleair Rd ◎
" Teddy (Norge Laundry & Cleaning Serv) r1822 Belleaire Rd
Gumus Frank J (Rose M) (Tambay Restr) h1300 Golf View Dr (B) ◎
" Joseph USA r1300 Golf View Dr (B)
Gundel Louis A (Marian S) (Silver Sands Motel) h415 Hamden Dr
" Richd (Norma J) sls counselor Genl Elec h1442 Ambassador Dr ◎
Gunder Frank (Viola K) retd hDonegan Rd Rt 2 (L) Lot 42
Gunderman Theda Mrs aide Sun Coast Osteo Hosp r9295 140th Way N (L)
Gunderson Elsie L (Wid Gilbert) retd h103 Joyland Trailer Park
" Ralph W (Ellen M) retd h272 Sunny Grove
Gundlach Calvin A (Eunice) eng Tepro h200 Main St (D) Apt 23
Gundrum Fred N Jr (Susanne De L) h131 Palmetto Rd (B) ◎
Gundry Donald J studt r2218 Hennesen Dr
" Donald P (Joy V) (Simplified Business Servs) h2218 Hennesen Dr
" Gay A studt r2218 Hennesen Dr
Gunells Jarrell D (Martha G) asst prod mgr Publix Mkt h2083 Temple Ter ◎
Gunn Carol A Mrs sec-treas East Bay Camper Sls r1024 Bennett St SW (L)
" Geo R (Carol A) pres East Bay Camper Sls h1024 Bennett St (L)
" James D (Josephine E) retd h1353 Douglas Dr ◎
" Janet retd r412 San Salvador Dr (D)
" John S (Gladys E) field chief Leo M Butler & Assocs h1233 S Sedeeva Cir ◎
" Robt (Hazel M) retd h2078 S Druid Cir ◎
" Sandra Mrs maid h412 San Salvador Dr (D) ◎
Gunnarson A Martin (Jean) h980 7th St NW (L) Lot 30
" Minnie C h2914 Sunset Blvd (BB) ◎
Gunnells E H nurses aide County Nursing Home rPO Bx 71 Palm Harbor Fla
Gunning Jesse E (Lucille) winter res h203 Shady La Trailer Pk
Gunnison Janet E Mrs ofc sec Harpham Ins Agcy h12574 Indian Rocks Rd (L) ◎
Gunset Mildred D (Wid Cornelus R) h320 Rosery Rd NE (L) ◎
Gunt Douglas (Sharon) h14 New York Av (D)
Gunter James H (Glenda C) designer Reed's Florist h2031 Douglas Av ◎
Gunther Jack B (Irene V) bailiff Mun Court h783 Marjon Av (D) ◎
" Robt L (Eileen) phys 205 N Indian Rocks Rd (BB) r13488 Ridgeland Dr (L)
" Walter (Margt A) retd h1171 Palm Blvd (D) ◎
Gunzel Fred H (Sigrid L) retd h527 Yelvington Av
Gunzelman Bessie h15 S Hercules Av ◎
" Edw h15 S Hercules Av ◎
Gurdineer Warren S III (Deanna N) ofc wkr Std Fabricated Products h63 New Jersey Dr (D) ◎
Gurley Grey M (Eliz H) eng Amp Inc h711 Lembo Cir
" Thos E (Verna G) retd h970 7th Av NE (L) ◎
Gurm Anita (Wid Rudolph M) h2950 W Bay Dr (L) Apt A6
Gurney Heman E (Mary L) retd h317 Lake Rd ◎
" Marion (Wid Frank) retd r317 Lake Rd
" Oliver S (Eliz A) retd h321 Lake Rd ◎
Gursky Sandra L legal sec Mac Kenzie Bennison Haygood & Gardner r1758 Meadow La (D)
" Zygmunt (Ida L) pntr h1758 Meadow La (D) ◎
Gurzny Fred P (Mary) h123 New Ranch Trailer Pk

GUS PLUMBING INC, Gustav G Koch Pres, Contractors, Industrial, Commercial, Mechanical And Residential 1230 Lady Marion La (Dunedin; 33528), Tel 733-2688, Res Tel 442-2400 (See Page 69 Buyers' Guide)

Gus' American Service (Gustav A And Helga V Floodquist) 1899 US Hwy 19 N
Gusich Ethel F payroll clk Aerosonic h907 Jones St ◎
Gusler Georgette nurse Morton F Plant Hosp r12668 138th St N (L)
" Myron J (Georgette B) retd h12668 138th St N (L) ◎
Gussarson Hugo (Edith A) retd h929 Golden Tringl Mbl MNR(L)
Gusse Wm G (Marie) retd h1039 S Idlewild Dr (D) ◎
Gusserson Nels retd h232 Holiday Trailer Ranch
Gust Richd P (Corda R) clk Gulf Machinery h1412 Nursery Rd ◎
" Richd S (Joan) USAF r1412 Nursery Rd
" Walter C (Fern L) retd h1921 Pinehurst Dr ◎
" Walter S (Rita A) retd h818 14th Av NW (L) ◎
Gustafson Arth retd r225 N Mars Av
" Bert R (Esther L) zone mgr Investors Diversified Serv h1106 Barbara Ct (L) ◎
" Bruce L (Carol L) bmo First Natl Bank Of Dunedin h2725 Cypress Dr Rt 2 ◎
" Carl W (Ida T) retd h1121 Sunnydale Dr ◎
" G E (Estelle F) h1228 S San Remo Av ◎
" H Emma Mrs h249 Jasper St (L) Lot 120
" Harold (Martha) h904 Jeffords St ◎
" Harold (Elsie) retd h1003 Hillcrest Mobl Home Park
" Henry V (Dora B) retd h1418 Dexter Dr ◎
" James E (Mary) servmn Rebco Co rPalm Harbor Fla
" Karin (Wid Edmond) r1106 Barbara Ct (L)
" Maynard J (Eleanor W) retd h855 Bruce Av ◎
" Rudolph A (Carol) rMease Manor
" Vernie C (Gladys R) retd h1630 N Bellerose Dr ◎
" Wm spl agt White & Assocs rTampa Fla
Gusthrie Susanne r221 2d Av SW (L)
Gustin Bonnie A (Wid Earl F) h5 S Meteor Av ◎
" Harold (Thelma) retd h3150 Rosemary Dr (L)
" Henrietta (Wid Earl S) h223 Crane Rd ◎
" Lester C Jr (Marie A) slsmn Paul F Randolph Inc h1461 Bugle La ◎
" Stella S emp Clwtr Savs & Loan r1461 Bugle La
Gutenkunst Otto (Rose E) h120 Swan Rd ◎
Guth Charles E Jr (Diane S) driver United Parcel Serv h796 Terrace Rd (D) ◎
Guthoehrlein Oscar K (Freda) retd h bldg 16 Fleetwood Manor Apts Apt 12
Guthredge Leslie (Clarabelle) h482 Bay-Aristocrat
Guthrie Alf R (Agnes R) retd h412 N Missouri Av
" Alice H Mrs h1221 Drew St Apt B9 ◎
" Charles B (Sara K) diamond str Estate Jwlrs rTampa Fla
" Claude E Rev headmstr St Paul's Sch h1566 Belleair La
" Clyde h1875 Harmony Dr ◎
" David R (Janet) retd h2384 Armour Dr (D) ◎
" Hazel C (Wid Cecil) h415 Woodlawn Av (B) ◎
" Iva M (Wid Earl C) h730 Lakeside Dr (L) ◎
" James (Sarah) slsmn Mary Carter Paint h1390 Seabreeze St ◎
" John B Jr (Marion S) eng Genl Elec h2699 N Forest Pkwy (L) ◎
" John D (Mary H) mech Fairchild-Heller h221 2d Av SW (L) ◎
" Keith plmb Plumbing By Peck Of Clwtr r11681 Easy St
" Loretta S Mrs slswn Vinder Inc rPalm Harbor Fla
" Marion E Mrs clk Ins Consultants Management Agcy r11681 Easy St (L)
" Myron B (Kathlyn L) asst mgr Eckerd's h2385 Eastwood Dr ◎
" Pauline M Mrs nurse aide County Nursing Home r11935 Murray Av (L)
" Sandra M dental asst La Mar A Mac Nutt r221 2d Av SW (L)
" Sarah Mrs emp Maas Bros r1390 Seebreeze St
" Terry (Charlotte) eng Honeywell h1139 Pinehurst Rd (D)
" Wm retd h1746 Fulton Av ◎
Gutmann Cornelius W (Ruth C) mach Honeywell h675 Orangewood Dr (D) ◎
" James USN r675 Orangewood Dr (D)
" Ruth C Mrs ofc sec Our Lady Of Lourdes r675 Orange Wood Dr (D)

JOHN BALDWIN, INC.
DESIGNERS CLOTHES — EXCLUSIVE LINES
401 Cleveland St. 33515 Telephone 446-8588

More goods are bought and sold through the Classified Business Lists of the Directory than by any other medium on earth.

CRIBBS
REAL ESTATE

REALTOR

"Real Estate Is Our Business"

Homes
Businesses
Acreage
Lots
Motels
Apartments

MANY INVESTOR PRICED PROPERTIES

1401 Gulf-To-Bay Blvd. (33515)

Office Tel. 446-4092

GREYHOUND RACING
JANUARY - MAY
Tels. Office 526-9143
Grandstand Reservations 527-2105
Derby Club Reservations 527-6696

DERBY LANE
And Derby Club Restaurant - Club House
10490 Gandy Boulevard, St. Petersburg, Fla. (33702)

Gutshall John R (Dorothy) retd h1344 S Washington Av ◎
Gutz Kenneth H (Dorothy E) eng Honeywell h1607 Fruitwood Dr ◎
Guy Albert L (Linda M) (Guy's Ice Machine Serv) h2329 Dora Dr ◎
" Aubrey L (Carrie F) lather h827 Beltrees St (D) ◎
" C Lannie studt r827 Beltrees St (D)
" Carrie Mrs slswn Colony Shops r827 Beltrees St (D)
" Clara Mrs r515 Lexington St (D)
" Edna A (Wid Warren T) hBayview Gardens Apt 25a
" Edna F Mrs (Guy's Janitor Supplies) r501 N Greenwood Av
" Edw F studt r501 N Greenwood Av
" Edw N (Edna F) capt City Fire Dept h501 N Greenwood Av ◎
" Margt H (Wid Rayford C) retd h1206 Sunset Point Rd ◎
" Plaza shopping center 1140 Main St (D)
" Roy L (Helen S) (Roy L Guy Real Est) h1452 Santa Monica Dr (D) ◎

GUY ROY L CONSTRUCTION CO (Roy L Guy), General Contractors, Real Estate Brokers, Residential And Developers, Guy Plaza 1140 Main St (Dunedin), Tels 733-5529 And 733-4797

" Viola Mrs h515 Lexington St (D) ◎
" Wm L (Carol S) supvr Tepro h1735 Great Brikhill Rd ◎
Guy's Janitor Supplies (Edw N And Mrs Edna F Guy) 2021 Gulf-To- Bay Blvd
" Paper Co (Edw N Guy) paper products 2021 Gulf-To-Bay Blvd
" Shopping Center 2009 Gulf-To-Bay Blvd
Guyan John W h2041 Broadway
Guyatt Cynthia studt r1640 Southview Rd (L)
" Kenneth R (Jean C) mfrs agt 1640 Southview Rd (L) h1640 Southview Rd (L) ◎
Guyer Harry A (Mary K) genl contr 3860 Anglers La (L) h3860 Anglers La (L) ◎
Guyette Henry E (Louise) retd h146 Plaza Pines Trailer Park
Guyler Steph A tchr County Bd Educ h635 Belleair Rd
Guyton Everett slsmn Electrolux rTampa Fla
Guzik Stanley (Broma) retd h102 Oriole St ◎
Guzior Lawrence L stockmn Publix Super Mkt r1012 Hall St
Guzman Marion H Mrs h126 Melody La (L) ◎
Gwaltney Eug (Mary A) h1028 Twin Lakes Trailer Lodge
" Thos h39 Trailer City
Gwiazdowski Wm (Anna P) retd h3269 San Pedro St ◎
Gwilt Carolyn V production supvr Fla Fabrics r1871 Stevenson Av
" V L dentist h1684 Suffolk Dr
Gwinn Amelia E (Wid Floyd N) h1712 Audrey Dr ◎
" Clark winter res h1410 Park St Apt 7
" James T (Betty T) slsmn IBM h1337 Ranchwood Dr ◎
" Sybil Mrs clk State Employment Serv rIndian Rock Bch Fla
" Winfred T (Mildred I) retd h1442 S Hercules Av ◎
Gwyn Fern E (Wid Gilbert) h2104 Greenbriar Blvd ◎
Gwynne J Harold Rev (Jeannette B) retd h2079 Attache Ct ◎
Gyarmathy Steph V (Pauline A) (Kentucky Fried Chicken) h1560 Crown St ◎
Gyatt Wm P (Lily M) h538 Chicago Av (D) ◎
Gyorkos Bob dishwasher Top's Restr r2500 8th Av (L)
" Geo J (Dawn M) slsmn Sears h2500 8th Av SW (L) ◎
Gyss Emile E (Cecile G) clk Bayshore Drugs h1764 Suffolk Dr ◎
Gzowski John S (Isabel A) retd h9 S Cirus Av ◎
H C D Corp Herbert C Day Pres-Treas Mrs Gertrude C Day V-Pres furn 1277 S Highland Av
H D Cafeteria Edgar L Smith Mgr 225 Douglas Av (D)
H 2 O Co (Mrs Sara J Schuchert) lawn sprinkling system 2697 Sunset Point Rd
Haab Rose A (Wid Jacob F) retd h510 Alcove Trailer Park
Haacke Edw F (Kitty) winter res h2388 Jones Dr (D) ◎
Haag Carl G (Hilda M) retd h1530 San Charles Dr (D) ◎
" Carol A hostess Seven Steers Restr r1392 Williams Ct
" Charles F (Margt M) (Seven Sterrs Restr) h1392 Williams Ct ◎
" John M asst mgr Seven Steers Restr r1392 Williams Ct
" Lavinia (Wid Otto W) h977 Victor Dr (D) ◎
" Per O (Patricia H) brick layer h1700 Coral Way (L) ◎
" Wm H (Angelina M) equip opr D Sanitation Dept h1711 San Mateo Dr (D)
Haan Claude (Sophia E) h508 South Gate Mobl Home Park
" Edw H (Mildred H) retd h2391 Armour Dr (D) ◎
Haas See Also Haase
" Alf J (Joan L) h42 Belleair Village (L)
" Allen M lab Marolf Hygienic Equip r110 N Haines Rd

HAAS

" Arth C (Naomi S) h500 Ponce De Leon Blvd ◎
" Charles (Kath) h1040 Main St (D) Lot 63
" Charles T retd h1975 Valencia Way ◎
" Effye Mrs retd h1408 Alpine Rd Apt 6
" Erwin F (June R) carrier PO h1409 S Evergreen Av ◎
" Howard P (Jane) h505 Golden Tringl Mbl MNR(L)
" June R Mrs bkpr Consultants Inc r1409 S Evergreen Av
" Lloyd L (Eva L) lino opr Dunedin Printing h110 N Haines Rd ◎
" Marie M (Wid Frank A) retd r1409 S Evergreen Av
" Richd F (Clara) retd h1546 Simmons Dr ◎
" Sandra L studt r1409 S Evergreen Av
" Walter E (Alice S) retd h1625 Turner St ◎
" Wanda J (Wid Fredk B) h1720 Rosery Rd NE (L) ◎
Haase Alex N (Dorothy P) slsmn Clwtr Rambler h815 Alcove Trailer Park
" Bruno J (Ruth E) retd h627 Magnolia St (D) ◎
" Otto (Gladys) retd h1040 Main St (D) Lot 53
Haasl Frank L (Helen M) (Whispering Pines Motel) h672 N Clearwater- Largo Rd (L) ◎
" Frank X (Edna J) electn Fairchild Hiller h2091 S Indian Av (L) ◎
" Warren J tchr Hillsborough County Bd Educ r672 N Clearwater-Largo Rd (L)
Habel Eva S (Wid Henry A) hBayview Gardens Apt 40d
Haber Anthony asst mgr Seven-Eleven Food Stores r1581 Lotus Path
" Clarence A (Dorothy) h1123 Twin Lakes Trailer Lodge
" Geo E (Nydia A) slsmn Sears h1581 Lotus Path ◎
" Jeanne L emp Olsten's Temp Service r301 Hilltop Av
Haberl Raymond A (Edith F) retd h1190 San Remo Dr ◎
Haberland Paul (Grace) retd h88 2d St (D) ◎
" Walter G (Bonnie B) retd h1527 Lime St ◎
Haberman Dorothy Mrs slswn Maas Bros r2297 Chaucer St
" Erwin B (Dorothy A) retd h2297 Chaucer St ◎
" Meryl R Mrs assoc Winston Realty rIndian Rocks Beach Fla
" Warner B (Rose) h212 Crane Rd ◎
Habermehl Mabel h249 Jasper St (L) Lot 227
Haberstroh Edna H Mrs winter res h401 7th Av S (SH) ◎
Habhegger Geo A Wheel Repair Service (Geo A Habhegger) 72 20th Ter SW (L)
" Geo A (Myrtle A) (Geo A Habhegger Wheel Repr Serv) h72 20th Ter SW (L) ◎
Habrial Donald (Elaine M) mech Automatic Merchandising (Tampa Fla) h1560 Sherwood St ◎
Habryl Stanley G (Grace M) auditor Employers Liability & Casualty Ins h1849 Oak Park Dr N ◎
Haby Henry E (Charlotte J) retd h233 Holiday Trailer Ranch
Hache Paul O (Lois A) dept mgr Seven Steers Restr h2754 Avocado Dr
Hachell Joyce T Mrs mgr Gulf Breeze Trailer Pk r512 Braginton St
Hackbarth Thos E (Maureen R) pharm Eckerds Drug h2359 Lorena La ◎
Hackbush Eliz (Wid Fred H) h518 Lakeside Park
Hackel Louis C (Marguerite E) sls counselor Sylvan Abbey Mem Pk h1616 Santa Anna Dr (D) ◎
Hackenberg Edgar W (Evelyn M) pntr contr Bx 688a Rhodes Rd h bx688a Rhodes Rd Rt 1
" Ned (Helen E) mach Fenn Mfg h3800 15th Av SE (L)
Hacker Don W (Rose E) tchr Oak Grove Jr Hi Sch h2964 Roberta St (L) ◎
" Doy (Lula) retd h441 Embassy Mobile Home Park
" Edw F (Pamela) staff acct Raines Harper & Van Scoik h1674 Brookside Blvd (L) ◎
" Henry L (Louise O) prin Seminole Elem Sch h100 N Arcturas Av ◎
" Louise O Mrs tchr Skycrest Sch r100 N Arcturas Av
" Paul (Coral E) (Dunedin Garage) h1533 San Mateo Dr (D) ◎
Hackett Anna Mrs med clk Mease Hosp h781 Terrace Rd (D) ◎
" Carlton J (Ruth B) retd h1130 Sumner Blvd (SH) ◎
" Donald F (Weltha M) asst v-pres aud First Natl Bk Of Clwtr h405 S Orion Av ◎
" James E USAF r405 S Orion Av
" Lesley G studt r932 Fountainhead Dr (L)
" Margt M (Wid Thos G) hRear 28 8th Av SE (L)
" Ruth H Mrs h932 Fountainhead Dr (L) ◎
" Weltha M Mrs (Weltha's Beauty Salon) r405 S Orion Av

Consult the CLASSIFIED LISTS of the DIRECTORY

If You Would Find What You Wish to Buy

BROADWAY
PHARMACY, Inc.
TELEPHONE 733-4181

Your Health Is Our Business
RUSSELL STOVER CANDIES
We Give S & H Green Stamps
979 BROADWAY (DUNEDIN)
(See Page 38 Buyers' Guide)
DRUGS

HART-SCHAFFNER & MARX
NUNN-BUSH SHOES
512-514 Cleveland St., Clearwater
Shorts INC.
EVERYTHING FOR THE WELL DRESSED MAN
(See Page 28 Buyers' Guide)
Tel. 446-5927

Hackman Herman h249 Jasper St (L) Lot 303
" Howard F (Eliz S) h19 N Jupiter Av ◎
" Lillian R Mrs clk Dunham's Surgical Appl Serv rSt Pete Fla
" Robert E (Marjo D) driver Bilgore h1325 4th St S (SH)
Hackney Addie L (Wid Ray) waitress Bridge's Restr h420 3d St NW (L) ◎
" Emory E (Ellen L) emp Clwtr Marina h316 David Av
" Geo W (Mildred E) retd h423 Buttonwood La (L) ◎
" Josephine R Mrs bkpr Sunset Air Conditioning r211 S Comet Av
" Joyce Mrs (Golden Glo Hair Designs) r606 4th Av NW (L)
" L May clk County Tax Collr h215 2d Av SW (L) ◎
" Mildred E Mrs ofc sec Raymond James & Assocs r423 Buttonwood La
" Nancy L (Wid Esten) clk Brennan's Inc h1400 Phillippe Rd (SH) ◎
" Ray D (Joyce O) mach Fla Pwr r606 4th Av NW (L)

HACKNEY T HAROLD (Josephine R; Sunset Air Conditioning), 1302 Sunset Point Rd, Tels 446-7504, 442-9913, 446-5974 And 446-5975 (After Mar 1, 1970 Call Information), H211 S Comet Av, Tel 446-7734

" Thos M stockmn Kwik Chek r420 3d St NW (L)
" Wm F (Esther B) hBayview Gardens Apt 32d
" Wm L (Lois W) dist mgr Lykes Bros h2301 St Charles Dr ◎
Hackworth Gordon (Margarite) eng Musselman Steel h2329 Ella Pl
" Malta B (Wid Martin) h1610 S Betty La ◎
" Marguerite Mrs tech Community Hosp r2329 Ella Pl
" Robt D (Marilyn A) tchr St Pete Jr College h311 Ponce De Leon Blvd ◎
Hacot John winter res h154 Citrus Av (D) ◎
Hadd Harry C (Marguerite H) retd h634 Norfolk St (D)
Haddad John K (Cordelia S) retd h1717 Laurie La (B) ◎
Haddan Wilburn (Arline R) mtcemn H P Hood & Sons h527 Francis St (D) ◎
" Wilburn Jr (Marsha) mgr Anderson Auto Parts h716 Broadway (D)
Hadden J Edw (Enid B) retd h524 Alcove Trailer Park
" Orion C (Wid Frank) h1271 Edenville Av ◎
" Robt E (Veronica R) admn asst Honeywell h1701 Valencia Dr E (L) ◎
Haddock Alma C (Wid Charles E) h2909 Sunset Blvd (BB) ◎
" Joseph E r2909 Sunset Blvd (BB)
" Larry (Lenora) emp City Gas h1755 St Croix Dr ◎
" Lenore K Mrs binder Beneke Printing r1755 St Croix Dr
" Leon servmn City Utilities Serv Dept r1755 St Croix St
" Ray D (F Doris) retd h509 N Highland Av ◎
Haddon House Apartments (Marvin F Straut) 12 Idlewild St
Haddox Geo C (Constance A) (Haddox & Watson Architects) h931 Eldorado Av
" & Watson Architects (Geo C Haddox Forrest E Watson Jr) 1153 NE Cleveland St
Hadek Tillie cafeteria wkr Largo Sr Hi Sch r11518 115th St N (L)
Hadel John h2433 Brazilia Dr Apt 61 ◎
Hadely Jeanette r1111 Tangerine St
Haden Archie L abstractor Lawyers Title Servs r215½ Rogers St
" Donald J (Ethel A) emp FAA h2375 Middlecoff Dr (D) ◎
" Harry H (Mary V) tchr Stetson Law Sch h4298 S Harbor Cir (L) ◎
Hadfield Barbara J Mrs (Hadfield's Sport Shop Ltd) r1315 Indian Rocks Rd (B)
" Melvin E (Barbara J) (Hadfield's Sport Shop Ltd) h1315 Indian Rocks Rd (B) ◎
" Michl J (Arlene R) eng Honeywell h1826 Oak Park Dr S ◎
Hadfield's Sport Shop Ltd (Melvin E And Mrs Barbara J Hadfield) 618 Cleveland St
Hadley Buddey USA r1047 Douglas Av (D)
" C H winter res h6250 Roosevelt Blvd Rt 1 Lot 61
" Charles E (Gertrude R) h1331 Main St (D) Lot 277
" Edith J studt r350 Hancock St (D)
" James (Maude E) cement fnshr h1155 Douglas Av (D)
" James A h1624 Jeffords St ◎
" James A (Mary M) winter res h2552 Gary Cir (D) ◎
" Mary (Wid Vernon) atndt Safety Harbor Spa h725 2d St S (SH) ◎
" Susie M Mrs h1021 Douglas Av (D)
" Wm C (Beverly) spl equip opr Fla Pwr rPinellas Park Fla
" Willie C (Gatha M) yd wkr h350 Hancock St (D) ◎
Hadlock Charles A (Barbara) dist plant mgr Gen Tel rSt Petersburg Fla
" Claude H (Nellie V) retd h2055 Timber La ◎

HADLOCK
" Clifton J (Anna R) retd h1329 Drew St Apt 1 ◎
" Nonnie E Mrs h1012 S Evergreen Av ◎
Hadnot Julian D r157 12th St SW (L)
Hadsock Irene Mrs h1726½ Hollander Av
Hadsouk Helen E Mrs cook Skycrest Sch rPinellas Park Fla
Haefele Carl W (Myra H) retd h12759 137th La (N) ◎
Haeger Mark studt r525 Oakwood Dr (L)
" Neil C (Joan A) tech specialist IBM h11 Birdie La (D) ◎
" Paul H (Lorraine P) electronic tech Technical Educ Center h525 Oakwood Dr (L) ◎
Haenel Elbert R (Ella J) slsmn Sunbeam Bakers h165 Baywood Av ◎
" Jeanne M studt r165 Baywood Av
Haffner Paul A (Anna I) retd h145 Devon Dr ◎
Hafka Louis H (Angeline T) retd h1840 West Dr ◎
Hafner Ernst (Hedwig D) retd h28 Idlewild St ◎
Hagaman Robt R (Margt T) h1344 Great Oak Dr ◎
" Robt R Jr (Marjorie W) supvr Hood's Milk h1444 Douglas Dr ◎
Hagan See Also Hagen
" Andrew D (Jean C) phys 401 Jeffords St h446 Country Club Rd (B) ◎
" Archie A (Lorene M) driver Wills Bros h506 Ridge Rd SW (L) ◎
" David R (Jeanette M) hlpr Fla Pwr h513 4th Av NW (L) ◎
" Dorothy studt r1146 Drew St
" Eliz L Mrs (Golden Glo Hair Designs) r2011 6th Av SW (L)
" Harry L retd h94 Devon Dr ◎
" Lorene Mrs cook Allin's Restr r506 Ridge Rd
" Marvin E Jr (Toni L) repr J & K Body Shop h217 10th St SW (L)
" Robt D (Donna J) carrier PO h3526 Azalea Pl (L) ◎
" Thos O (Leo D) grove caretaker h311 Cleveland Av SW (L) ◎
" Thos O Jr (Eliz L) (Hagan's Spraying Serv) h2011 6th Av SW (L) ◎
" Vernon L (Jessie B) phys 501 S Lincoln Av h1146 Drew St ◎
" Wm B (Ellen C) h1417 Murray Av ◎
Hagan's Spraying Service (Thos O Hagan Jr) 2011 6th Av SW (L)
Hagberg Thor (Vera) retd h112 Shady La Trailer Pk
Hagbom Edw W (Erna A) retd h1877 Paradise La (L) ◎
Hagel Norman B (Mary E) emp PO h1398 Temple St ◎
Hagele Henry A (Augusta) retd h1542 South Haven Dr ◎
Hageman Danl E (Emma L) retd h224 Hillcrest Dr
" Danl E Jr studt r224 Hillcrest Dr
" Judy A studt r1717 Ridge Rd SW (L)
" Richd (Delores) leadmn Fairchild-Hiller h743 Valencia Dr S (L)
" Saml D (Dorothy M) atndt Fordos Sunoco Serv Sta h1717 Ridge Rd SW (L) ◎
Hagemeister R h14433 Valentine Trl (L)
Hagemeyer Edw A (Eliz M) retd h2341 Harrison Dr (D) ◎
Hagen See Also Hagan
" Burton L (Jo Anne L) drftsmn Gulf Mach h1341 Terrace Rd ◎
" Fred B (Eliz W) retd h1600 Drew St ◎
" Geo A (Myrtle) retd h1926 W Fairway Cir (D) ◎
" Hardy (Thelma) retd h918 Gulf View Blvd (D)
" Herman H (Helen J) retd h101 S Maywood Av ◎
" Michl P (Patricia A) eng Honeywell h2055 Church Creek Point (L) ◎
" Richd P (Eliz) asst mgr Eckerd Drugs h1009 N Betty La ◎
" Rita M lpn Sun Coast Osteo Hosp r12530 Indian Rocks Rd (L)
" Robt R (Rita M) constn supt h12530 Indian Rocks Rd (L) ◎
" Sydell G (Wid Geo M) h1131 15th Av NW (L) ◎
" Warren F ofc mgr David S Bilgore h1763b S Greenwood Av

HAGEN'S JANITOR SERVICE INC, George F Bardolf Pres, Teresa G Bardolf Sec-Treas, "We Brighten Your Outlook" Complete Interior And Exterior Cleaning, Stores, Buildings, Offices, Homes, Janitor Service "No Job Too Big Or Too Small" 509½ Pinellas St (33517), Tel 446-7235

Hager Eric S (Judith) dentist 2862 C Gulf-To-Bay Blvd h2311 Dora Dr ◎
" Kenneth T (Phyllis J) tchr Clwtr Hi Sch h1567 Rosemont Dr ◎
" Ruth C (Wid Clarence) nurse Suncoast Hosp h826 Hall St ◎
Hagerman Ann Mrs h540 S Seminole Blvd (L) Lot 44
" Arth (Lucille M) retd h112 Glen Ellen Ct
" Arth J (Martha L) stockmn Publix Super Mkt h102 Melody La (L) ◎
" Charles G (Nila E) mgr Top Value Stamp Store h906 Leona Dr (L) ◎
" Wm G (Kath M) retd h2213 S Euclid Cir ◎

Suncoast Realty and Insurance
1420 GULF-TO-BAY BLVD.
CLEARWATER
442-3121
REALTOR
Rentals
Residential
Commercial
Property Management
Waterfront
Business Oppartunities
Income Property
(See Page 73 Buyers' Guide)

Who's Who-and Where?
Such questions can only be answered by the Directory and that is where people look when they want to buy.
Are you properly displayed therein to get the business?

United Delco
AUTO ELECTRIC
ELECTRIC AUTO-LITE SERVICE
115 S. GREENWOOD AVE., CLEARWATER
(See Page 9 Buyers' Guide)
TEL. 446-3061

ATON MUSIC CO.
OF CLEARWATER INC.

KEYBOARD HEADQUARTERS IN CLEARWATER
1659 Gulf-To-Bay Blvd.
PHONES 446-6541 and 446-9259
(See Page 67 Buyers' Guide)

PHONE 446-3055
JOHN S. RHODES, Jr.
FUNERAL DIRECTOR
1721 GULF-TO-BAY BLVD. (See Page 48 Buyers' Guide) CLEARWATER
PHONE 446-3055

Hagerty See Also Haggerty
" Evelyn A Mrs tchr Clwtr Spl Educ Center h979 Gulf View Blvd (D)
Haggard Doyce M (Christine L) slsmn Larry Dimmitt Inc h505 Pine St
" Mae Mrs h412½ Vine Av
" Wayne (Charlotte) lab Dimmitt Mtrs h1519 S Washington Av
Hagger Winifred D (Wid Leonard P) h1104 Pineview Av ◎
Haggert Orville G (Helen G) driver Upper Pinellas Assn For Retarded Children h212 Emerald La (L) ◎
Haggerty See Also Hagerty
" Bessie Mrs asst mgr Credit Bur Of Clwtr h1971 Sierra Cir (L) ◎
" Ed (Florence) h327 Twin D Trailer Pk
" Hubert H retd r1275 Burma Av
" Mildred E (Wid Walter A) nurse Community Hosp h1619 Edna Av (L) ◎
Haggitt John (Cynthia M) horologist Nacol Jwlrs h717 Eldorado Av ◎
" John R studt r717 Eldorado Av
Hagle Lafayette E (Chloe B) (Little Villa Motel) h830 South Gate Mobl Home Park
" Mark (Ruth) h1219 Woodlawn Ter ◎
" Thos L (Waneta L) mech Kenyon Dodge h709 Brookside Dr ◎
" Waneta L Mrs slswn Penney's r709 Brookside Dr
Hagler Thos A (Mary Anne) eng Sperry Microwane h1979 Sever Dr ◎
Hagmaier Gerald R emp Penney's h830 Highland Av (L) Apt 3
Hagood Johnson retd h936 Suwannee St (SH) ◎
" Johnson Jr tchr County Bd Educ r936 Suwannee St (SH)
Hague Alf E (Georgia E) retd h1520 Lemon St ◎
" Anna M (Wid Herbert W) h1643 Fortune Dr ◎
" Edna M (Wid Robt A) tchr Dunedin Day Nursery & Kindergarten h80 Oakwood Dr (D) ◎
" Sandra L bkpr Goodwill Industries r1307 Norwood Av
Hagy Claude J (Mary J) emp Avis Rent-A-Car h bldg 7 Fleetwood Manor Apts Apt 9
" Marjora M (Wid Victor E) h1206 N Sedeeva Cir ◎
" Mary J Mrs ofc wkr Kenyon Dodge rFleetwood Manor Bldg 17 Apt 9
Hahm Arth H (Sharon A) tech Genl Elec h316 N Saturn Av ◎
" Gustave R (Agnes) h8 Mengeling Trailer Pk (L)
Hahn See Also Hain Haines Hane And Hanes
" Albert (Jalia B) h911 Eldridge St ◎
" August H (Katherine A) retd h1577 Santa Barbara Dr (D) ◎
" Cheryl E (Wid Albert) r3318 19th Pl SW (L)
" Geo P (Juliette F) retd h223 Palm Island NW ◎
" Jerry T (Marlene K) slsmn Carlisle Mtrs
" Laura L (Wid Jacob) r152 Palmetto Rd (B)
" Leonard A (Nancy H) mgr Celotex h152 Palmetto Rd (B) ◎
" Louise Mrs h1331 Main St (D) Lot 201
" Nehf W (Oda T) retd h1855 Lady Mary Dr (L) ◎
" Sue C tchr St Pete Jr College h1835 Alberta Dr ◎
" Thos A stockmn Publix Super Mkt rPinellas Park Fla
Haig Andrew (Muriel) retd h2163 Greenbriar Blvd ◎
" Kotch h970 Mandalay Av ◎
Haiger Eug (Margt M) retd h291 Sunny Grove
Haight Alden L (Ellen S) h311 New Ranch Trailer Pk
" Charles A (Mae L) party chief Professional Eng Serv h782 Pinewood Dr (D) ◎
" Mildred S Mrs ofc sec Dicus & Owens r1830 Bay Shore Blvd (D)
" Terry L meat ctr A&P
" Viola E (Wid Robt S) h1536 Orange St ◎
" W Roy (Mildred S) retd h1830 Bay Shore Blvd (D) ◎
Haigley Harry E (June R) slsmn Borden's Dairy h452 Helen St (D) ◎
" June R Mrs recpt Joe B Bratton r452 Helen St (D)
Hails Clarence E auto equip opr i County Hwy Dept rSt Petersburg Fla
Hain See Also Hahn Haines Hane And Hanes
" Benj T (Barbara L) clk Anderson Auto Parts h75 Diane Dr (D) ◎
" Ralph (Ruth) retd h331 Green Acres Mobl Home Pk
Hainer Marie M Mrs slswn r14600 64th St N
Haines Charles A (Ruth M) emp Texaco Oil h1838 Montclair Rd ◎
" Charles A (Barbara) researcher h1720 Harmony Dr ◎
" Curtis (Grace M) h31 Island Way Apt 907 ◎
" Elwood (Marie) h166 Bay-Aristocrat
" Etta M (Wid Geo G) h2149 Academy Dr ◎
" Floyd F h412 South Gate Mobl Home Park
" Geo E dozer opr A A Schultz Constn r1325 Georgia Av (D)

CLEARWATER LUMBER, INC.
"QUALITY and SERVICE"
610 S. MYRTLE AVE. CLEARWATER TEL. 446-5931
(See Pages 23 and 54 Buyers' Guide)

HALL
" Gertrude L (Wid Ivan J) asst mgr Woody's Restr r517 S Glenwood Av
" Harry h1309 N Osceola Av ◎
" Harry G (Marjorie G) retd h1825 San Mateo Dr (D) ◎
" James C (Sally B) laby tech Jim Walter Research h1485 Hunter La
" James S (Myrtle N) (J & M Fruit & Gift Shop) h2767 US Hwy 19 N
" James S wldr Yates Mfg rP O Box 297 C
" Jerry W studt r2767 US Hwy 19 N

HAINES MAC S, Pinellas County Tax Assessor 234 Pinellas County Court House 315 Haven St, Tel 446-7161, H1935 16th Av N, St Petersburg, Fla, Tel 829-6491

" Martha L Mrs tech Honeywell h521 S Glenwood Av
" Norman W (Edythe) slsmn Carlisle Mtrs rGulfport Fla
" Otto O (Vina M) retd h327 5th Av N (SH) ◎
" Rollie L (Marie F) retd h514 Woodlawn St ◎
" Ronald (Mary) serv sta atndt h24 Meadow Lark La Rt 27
" Stanley (Dorothy) retd h87 2d St (D)
" Wm R (Geneva C) retd h412 Summit St SW (L) ◎
Hains James G retd h1453 Normandy Park Dr Apt 3g ◎
Hair See Also Haire And HARE
" Ann G Mrs tchr Ponce De Leon Elem Sch r2093 Valley Dr (D)
" Charles C (Kathleen B) dept formn Suburgan Enclosures h1604 Carroll St ◎
" Emma P (Wid Wm) retd h211 Joyland Trailer Park
" Howard (Martha) slsmn Clwtr Concrete Co h1609 Logan St ◎
" Imogene E (Wid Vernon C) h406 Vine Av
" J David (Ann) studt h2093 Valley Dr (D) ◎
" Jeanne B Mrs asst to pres Imperial Homes r2319 Demaret Dr (D)
" M Scott studt r1428 Pinebrook Dr
" Raymond L (Jean M) serv mgr Powers Oldsmobile h2319 Demaret Dr (D) ◎
" Russell A (Patricia A) genl mgr Powers Oldsmobile h1428 Pinebrook Dr ◎
" Sandra studt r1428 Pinebrook Dr
" Steven M (Gail) credit-sls mgr Goodyear Serv Store h14 Dogwood Dr ◎
Haire Carl W (Frances V) linemn Fla Pwr h1057 Madison St (L) ◎
" Douglas W h501 Mandalay Av Apt B24
" Garry R USMC r1057 Madison St (L)
" Herbert R h815 Canterbury Rd ◎
" Pamela M studt r1057 Madison St (L)
" Victor (Mary) retd h125 Holiday Trailer Ranch
" Walter T (Jeanette S) genl mgr Hall's Appliances h2418 Santa Cruz St ◎
Haislip Leah M Mrs cafeteria mgr Dunedin Sr Hi Sch rRd 1 Box 570 Palm Harbor Fla
Haist John clk Auto Elec rSt Petersburg Fla
" Stefina E (Wid Glenn) h322 Lakeside Park
Hait Anna R (Wid Marion R) h969 Douglas Av (D) ◎
" Delmore N (Helen M) reprmn Clwtr Bay Marine Ways Engine h666 Melissa Rd (D) ◎
" Elliott R (Marion H) supt Dean Roofing & Sht Mtl h720 Highland Av (D) ◎
" Terry S (Laura J) driver Constn Equip h1325 Michigan Av (D)
" Winfield S (Marie A) carp Clearwater Bay Marine Ways h645 Regina Rd (D) ◎
Hajash Andy (Kathleen J) lino opr Clwtr Sun h760 Corvette Dr (L) ◎
" Maria E studt r760 Corvette Dr (L)
Hajdukiewicz Charles J (Annie L) formn Jacobsen Mobile Homes Mfg h2645 Renatta Dr (BB) ◎
" David F radiation eng r1513 Winding Way
" Mary A nurse Community Hosp r1513 Winding Way
" Wm V (Frances) cabt mkr Jacobson's Mobile Homes h1513 Winding Way ◎
Hajek Mary B (Wid James L) retd h10798 124th Av N (L) ◎
Hakanson Inez L (Wid Rudolph) h905 S Evergreen Av ◎
Hakes Marshall F (Gertrude) h2055 Imperial Way ◎
Halbasch Gerald (Helen) h387 Bay-Aristocrat
Halberg Lewis O (Edna M) retd h1542 Linwood Dr ◎
Halbrooks H retd h122 Twin Palms Mobl Home Ct
Halcomb Hoke S (Jennie Mae) carrier PO h2091 Camelia Dr
Haldeman Percy Jr (Margt) retd h1324 Harbor Hills Dr (L) ◎

CLEARWATER SUN
PUBLISHED AFTERNOONS and SUNDAY MORNING
301 S. Myrtle Ave., Clearwater (See Page 62 Buyers' Guide) Phone 447-6431

STOPS RUST INSIDE WHERE IT STARTS

ZIEBART
AUTO • TRUCK RUSTPROOFING

GUARANTEED 5 YRS. OR 50,000 MILES

2810 GULF-TO-BAY BLVD.

(See Page 10 Buyers' Guide)

TEL. 726-2578

Haldimen Wm (Ruth) retd h1410 Barry St ◎
Hale Arth B retd h106b Clearwater Point Apts ◎
" Arth S (Gladys M) h45 Ventura Dr (D) ◎
" Geo W (Elsie) (Dixie Land Hall) h1212½ N Clearwater-Largo Rd (L)
" Gladys K Mrs h112 Parkwood Estates
" Grace R (Wid Harvey P) retd h1844 Venetian Point Dr ◎
" Harry (Karen) h bx788 Donegan Rd Rt 2 (L) Lot 5
" P B (Marian) h1331 Main St (D) Lot 297
" Phyllis K (Wid Horace E) h132 Melody La (L) ◎
" Richd E (Marie R) retd h340 Hillsborough St (SH) ◎
" Robt E formn Largo Bonded Whse r340 Hillsborough St (SH)
" Russell (Mildred A) h202 Glen Ellen Ct
" Scott K (Ruth S) podiatrist 1489 Gulf-To-Bay Blvd h2259 Glenmoor Rd S ◎
" Virginia A USA r132 Melody La (L)
" W H (Lillian C) retd h1755 Penny La ◎
" Waler A (Laura R) retd h1133 Burke Av (D) ◎
" Wm E (Jeanette B) phys 833 Milwaukee Av (D) h1181 Ford La (D) ◎
Haley Bessie H (Wid Joseph H) retd h605 Palm Bluff St ◎
" Betty h249 Jasper St (L) Lot 230
" Bonnie (Wid Edwin L) retd r626 Belleview Blvd
" Brent C tchr Largo Sr Hi Sch rSt Petersburg Fla
" Carl R (Patricia S) carrier PO h1857 East Dr ◎
" Charles B (Nina T) retd h818 Mandalay Av ◎
" Clarence J (Agnes M) retd h10 N Aurora Av ◎
" Cynthia D Mrs picture frames 105 Melody La (L) h105 Melody La (L) ◎
" Doris retd h332 Skyeloch Ct (D) ◎
" Elbert A (Dorothy B) (Trend Woodcrafters) h1717 Townsend St ◎
" Grace B (Wid Lew M) furn rms 811 N Ft Harrison Av h811 N Ft Harrison Av ◎
" Jack (Fredrica) retd h605 Michigan Blvd (D) Lot 7
" John A Rev (Anna T) pastor Peace Memorial Presbyterian Church h1375 Eastfield Dr ◎
" Joseph Jr (Nancy R) swtchmn Genl Tel h1318 Sunset Point Rd ◎
" Josepn F (Gladis) h31 Island Way Apt 901 ◎
" Mary T Mrs h2151 Alamanda Dr ◎
" Patk A tchr Largo Jr Hi Sch rSt Petersburg Fla
" Pearl G Mrs cash Penney's r906 S Evergreen Av
" Roy E (Belle G) retd h719 S Keystone Dr ◎
" Timothy (Pearl G) clk Penney's h906 S Evergreen Av
" Wm E (Diane M) atndt Lambdin Shell Serv h617 S Glenwood Av ◎
Half-Size Dress Shop (Mrs Ora L Sturtevant) 934 W Bay Dr (L)
Half-Size Dress Shop (Mrs Ora L Sturtevant) 415 Cleveland St
Halger Ernest C (Minnie) retd r11 Birdie La (D)
Halgren Ralph W (Velora B) (Carousel Apartment Motel) h640 Poinsettia Av (CB) ◎
" Velora B Mrs (Carousel Apt Motel) r640 Poinsettia (CB)
Hall Alma J (Wid Svend E) h1530 Alamo La (D) ◎
" Annie cafeteria wkr Largo Sr Hi Sch r360 3d St NW (L)
" Arth C (Ruth J) air conditioning h201 Tralee St (L) ◎
" Arth E (Avaline S) lawn serv h1320 16th Av SW (L) ◎
" Barbara L Mrs h1890 Peaceful La W ◎
" Benj F (Emma E) retd h30 7th Av SE (L) ◎
" Beth slswn Half Size Dress Shop r1578 Druid Rd S (B)
" Bill J (Juanita S) auto repr h308 Boulevard Trailer Park
" Carl N Rev (Betty J) pastor First Church Of The Nazarene h1435 Jasmine Way
" Cath h100 Bluff View Dr (BB) Apt 109b ◎
" Charles C (Esta D) retd h200 Main St (D) Apt 12
" Charles D (Darlene) h5860 150th Av N Lot 305
" Charles H (Lillie M) retd h1292 E Idlewild Dr ◎
" Charles H (Priscilla) h302 Sky Harbor Mobl Ests
" Charles K (Ree H) eng Genl Elec h1332 Dickenson Dr ◎
" Christine L tchr Clwtr Hi Sch h11 N Comet Av ◎
" Clarence Jr USAF r1121 Belleair Rd
" Clark R retd h415 Orangeview Av ◎
" Claude A (Harriet E) retd h1715 Marion St ◎
" Claude H hlpr Earl A Brown Volkswagen r985 7th St (SH)
" Clyde (Fannie) rMease Manor
" Clyde H (Annie T) h360 3d St NW (L) ◎
" Constance N Mrs sec-treas Hall Ins Agcy r1941 Sever Dr
" Danl plmb Mc Gill Plmb r2944 Bay Dr W (L)
" Darrell H (Winifred A) brick mason Seminole Awning h624 4th Av NE (L) ◎
" David A (Jean B) tchr St Pete Jr College h1893 Oakdale La N ◎
" Dewey (Martha A) chf Marine Eng h2353 Demaret Dr (D) ◎
" Diane Mrs clk Second Natl Bank Of Clwtr r2230 Nursery R Apt D48
" Donald A (Sheryl H) mech Pirates Cove Marina h360 San Salvador Dr (D)
" Donald G (Ella M) supvr ECI h38 Lexington Dr (D) ◎
" Donald R h1249 Pierce St
" Donald R (Diane E) lwyr 14 S Ft Harrison Av Rm 8 h2230 Nursery Rd Apt D48

HALL
" Dooley (Mabel) h116 Sunny Grove
" Doretha r508 Spruce Av
" Doretha L studt hGreenwood Apartments Apt 1
" Doris cash Kwik Chek rRt 2
" Dorothy M (Wid Chauncey) retd h2944 W Bay Dr (L) Apt 307
" Earl C (Olive) retd r410 Jones St
" Elbert E (Helen M) insp City Plmb Dept h1574 Tuscola Rd ◎
" Ella M W Mrs recpt W Fred Stephan r38 Lexington Dr (D)
" Elsie Mrs h524 Bamboo La ◎
" Emanuel (Pearlie M) plmb Mc Gill Plmb h13698 120th La N (L) ◎
" Ernest J (Beatrice Helen) retd h1524 Lemon St ◎
" Estella M Mrs h1140½ Turner St
" Eug carp r340 Wertz Dr
" Evert W mtcemn County Water Sys rSt Petersburg Fla
" F Arth (Kath H) pres Clwtr Realty h1766 Sunset Dr ◎
" Fanny A (Wid Wm A) r11 N Comet Av
" Frances retd r2648 Fujiama Dr
" Francis H (Hazel S) retd h3653 Avocado Dr (L) ◎
" Francis W (Luella P) (Supreme Auto Body) h2141 Riviera Dr ◎
" Frank (Marian M) driver h1440 Pinebrook Dr ◎
" Frank (Mabel L) mach Kolz Mach & Welding h1247 S Hillcrest Av ◎
" Frederic A (Constance N) pres Hall Ins Agcy h1941 Sever Dr ◎
" Garnett (Wid A B) retd h408 The Country Park
" Gary r1517 S Myrtle Av
" Geo (G Kath) opr Arab Termite & Pest Control Of Fla h135 Melody La (L) ◎
" Geo W (Dorothy C) retd h774 Lakeside Dr (D) ◎
" Geo W (Eleanor) winter res h501 Mandalay Av Apt H16
" Gertrude J retd r1311 Keene Rd
" Grace A retd r1311 Keene Rd
" Gussie prsr Suncoast Linen Serv rN Missouri
" Hazel C (Wid Paul) maid h605 Alden Av ◎
" Ida N (Wid Francis B) h3120 Sunset Dr (BB) ◎
" Insurance Agency Inc The Frederic A Hall Pres F Arth Hall V-Pres Mrs Constance N Hall Sec-Treas 714 N Ft Harrison Av
" Irvin W (Helen B) h616 Palmer Rd (BB) ◎
" J Michl (Judy) adj State Farm Mutual h2247 De Ville Dr N (L) ◎
" James USN r38 Lexington Dr (D)
" James D Jr (Jean M) v-pres Jimmy Hall's Steak House h1880 Belleair Rd ◎
" James F (Lucille L) truck driver h1467 Belleair Rd ◎
" James L (Jeanette M) pres Jimmy Hall's Steak House h1810 Brentwood Dr ◎
" James L (Ruby A) sanitation wkr City Sanitation Div h913½ Seminole St
" James M (Jeanne F) wldr Westinghouse h411 Stremma Rd NW (L) ◎
" Jean M (Wid Wilford R) r1000 Beverly Av NW (L)
" Jerry atndt Bill's 66 Serv r38 Lexington Dr (D)
" Joe plmb Howdeshell Plmb
" John D (Etouria C) constn wkr h6250 Roosevelt Blvd Rt 1 Lot 56
" John H retd h1311 Keene Rd ◎
" John L (Viola E) trust ofcr First Natl Bk-Tr Dunedin h1923 June Bells Dr ◎
" John L Jr (Marguerite K) retd h890 5th Av NE (L) ◎
" John W (Mildred J) (Maryland Fried Chicken) h1258 Bay View Dr (B) ◎
" Joseph emp Genl Tel r1284 Baskin Dr (L)
" Joseph J (Mildred P) genl contr 1145 Donegan Rd Rt 2 (L) h1145 Donegan Rd Rt 2 (L) ◎
" Joseph J (Irene) retd h309 Holiday Trailer Ranch
" Josiane (Wid David) h805 5th St S (SH) ◎
" Julie K Mrs ofc sec Clwtr Planning Div r1341 Tuscola Rd
" Kate B Mrs h22 Texas St
" Kath Mrs r528 Chicago Av (D)
" Kenneth R (Bonnie J) studt h250 4th St NE (L) ◎
" Kenneth W (Joan C) dentist 1710 Drew St h1932 Sever Dr ◎
" L Fred (Effie H) retd h1440 Douglas Dr ◎
" Larry r1517 S Myrtle Av
" Laverne J (Marian L) mech Belleair Garage r2474 Hillsdale Av (L)
" Lawrence L (Glenna) retd h699 Druid Park Dr ◎
" Lee Jr roofer Griffith Roofing & Tile r1209½ Railroad Av
" Lester fruit picker h1284 Baskin Dr (L) ◎
" Lester (Edith M) emp County Home h11916 133d Av N (L) Apt 15
" Lillian h336 14th Av SW (L) ◎
" Lillian M (Wid Charles L) retd h1200 7th St S (SH) ◎
" Lillie M dietary wkr Sun Coast Osteo Hosp r13061 120th La N (L)
" Linda studt r1321 Terrace Rd
" Lindel (Edith L) retd h310 Sky Harbor Mobl Ests
" Lori aide Edgewater Nursing Home h2167 Alamanda Dr ◎
" Luella E h505 Virginia La ◎
" Luella P Mrs ofc sec Wolfe Bonner & Hogan r2141 Riviera Dr

SUZANNE'S FAMOUS FUDGE SHOPPES

Creamy-Delicious Homemade FRESH Daily WHILE YOU WATCH

Mackinac Island Michigan 49757
487B Mandalay Ave. Clearwater Beach (33515) Tel. 446-6564
616 Cleveland St. (33515) Tel. 446-5656

Where to Buy?
Consult the Classified Business Lists In This Directory

WASHBURN WELL SERVICE
NEW INSTALLATIONS - 2" TO 4" — Sales and Service
1855 Whitney Rd., Clearwater, Fla. (33516)
Phone 531-5582
(See Page 95 Buyers' Guide)

Pelican Restaurant
AIR CONDITIONED
ON CLEARWATER BEACH
Fine Food — Excellent Service
Luncheon, Dinners, Cocktails, Liquor Store
"OPEN YEAR AROUND"
470-72 Mandalay Av. (Clearwater Beach, 33515)
(See Page 82 Buyers' Guide)
PHONE 442-3151

HALL
" Luviney L (Wid Jeff J) h710 Pinellas St ◎
" M D head cook County Nursing Home r7797 Ridge Rd (L)
" Mable retd h1011 E Michigan Dr (D)
" Madeline h2855 Gulf-To-Bay Blvd Rm 601
" Magnus (Maude) retd h1040 Main St (D) Lot 18
" Marian L Mrs ofc sec Ted Hastings Elec r2494 Hillsdale Av (L)
" Marion Mrs h502 Cedar St ◎
" Mark lawn wkr r1528 Ewing Av
" Martha D hGreenwood Apartments Apt 6
" Mary A nurse Sun Coast Osteo Hosp r13198 119th St N (L)
" Mary B Mrs r1121 Belleair Rd
" Mary F maid r1284 Baskin Dr (L)
" Mary L r6112 150th Av N
" Mary L studt r2 S Aurora Av
" Mildred M Mrs mgr Windmill Terrace Motel Apartments r620 Bay Way Blvd (CB)
" Milford (Dorothy) carp Clwtr Roof Truss h1704 S Greenwood Av
" Murrell L Mrs cigar mkr Universal Cigar h1124 Lakeview Rd ◎
" Myrtle J (Wid Oscar) retd h1022 Iroquois St ◎
" Naomi Mrs waitress Brown Bros Dairy Store r1482 S Washington Av
" Nell M (Wid Charles A) retd h104 N Venus Av ◎
" Neva D (Wid Robt J) r409 Palmetto Rd (B)
" Paul E (Barbara A) eng Honeywell h2729 Kumquat Dr ◎
" Paul L (Gayle W) retd h496 Shore Dr (L) ◎
" Pauline M (Gulf Winds Ct) h2054 Gulf-To-Bay Blvd ◎
" Peggy recpt Crowson's Grooming r524 Bamboo La
" Richd C (Helen M) retd h2330 Chaucer St ◎
" Richd S studt r1258 Bay View Dr (B)
" Rick comn City Of Clwtr r1941 Sever Dr
" Rita P (Wid W Stevens) h1105 N Osceola Av ◎
" Roger E (Sara A) emp Buckeye Tavern h1934 Atlantis Dr ◎
" Roger W (Susan) hlpr Fla Pwr rPalm Harbor Fla
" Rosamond G (Wid Francis H) h407 Buttonwood La (L) ◎
" Roy F body shop wkr Kenyon Dodge rSt Petersburg Fla
" Roy F Jr (Linda C) stockmn Publix h1325 Fairmont St
" Russell C (Wanda J) h1500 Price Cir ◎
" Ruth A Mrs h1321 Twin Lakes Trailer Lodge
" Saml F (Mildred M) mgr Windmill Ter Motel Apts h620 Bay Way Blvd
" Sandra L ofc sec Barry L Williams r1258 Bay View Dr (B)
" Sarah (Wid Vester) retd h1528 Ewing Av ◎
" Sheila A folder Clwtr Lndry r911 16th Av NW
" Sherman (Irma W) retd h1200 Wood Dr ◎
" Sherman V (Lu Ann) formn Honeywell h124 W Grapefruit Cir ◎
" Sheryl H Mrs ofc sec Caladesi Natl Bank r360 San Salvador (D)
" Shirley nurse Mease Hosp & Clinic h2141 Riviera Dr
" T J landscaper r906 Jurgens St
" Thos cabt mkr Largo Kitchens r612 6th St (L)
" Thos H (Hazel H) retd hBayview Gardens Apt 38a
" Thos S (Olive K) drftsmn Houdaille-Duval-Wright h1714 Dunbar La ◎
" Thos W (Katheen C) retd h3028 Brookfield Dr (L) ◎
" Thurman (Kathleen F) constn wkr h1517 S Myrtle Av
" Urban M (Elaine P) dept supvr Westinghouse h1827 Dawn Dr ◎
" Vera L (Wid Forest F) retd h566 Baywood Dr S (D) ◎
" Walter F Rev (Mary L) assoc pastor Peace Mem Presbyterian Church h2 S Aurora Av
" Walter T (Agnes V) retd h215 Watkins Rd (B) ◎
" Wendall A (Betty S) cabt mkr Largo Kitchens h727 Pinellas St ◎
" Wendell A cabt mkr Largo Kitchens r721 Pinellas St
" Wesley O (Eliz) RETD h111 Gulf-To-Bay Trailer Park
" Wilfred retd h301b Clearwater Point Apts ◎
" Wm A (Gertrude T) special agt Aetna Ins h1850 Francis Dr ◎
" Wm B (Wilhelmina) retd h3048 Keene Park Dr (L) ◎
" Wm M (Julie K) (Bill's Auto Glass) h1341 Tuscola Rd ◎
" Wm S (Marion H) retd h925 Dempsey St ◎
" Windsor S (Jane N) eng Honeywell h1732 Winfield Rd S ◎
Hall's Appliances James B Mc Queen Mgr 1250 S Highland Av
" Jimmy Steak House Inc James L Hall Pres James D Hall Jr V-Pres 155 Hendricks St
Halla David eng Jim Walters Inc h667 Bay Esplanade Apt 7
Hallabrin Dennis M retd h512 Braginton St
Hallada Walter T (Betty H) retd h1028 Chinaberry Rd ◎
Hallahan Thos (Valerie) retd h1331 Main St (D) Lot 512
Hallam F Tulley (Eloise F) retd h2228 Habersham Dr ◎
" Wm E h7100 138th Av N (L) ◎
Hallawell Inez M (Wid Fred W) h1957 Pinehurst Dr ◎
Hallberg Nellie E (Wid John H) h417 Broadway (D) ◎
Hallden Karl W (Margt I) pres Hallden Mach h201 Palmetto Rd (B) ◎
" Machine Co Karl W Hallden Pres John C Parrish V-Pres Mrs Margaret J Hallden Sec-Treas eng designer 812 Franklin St
" Margt J Mrs sec-treas Hallden Mach r201 Palmetto Rd (B)
Halleck H F v-pres-treas Caladesi Constn rTreasure Island Fla
Hallen Construction Co Thos Haney Rep 1002 S Ft Harrison Av
" Dorothy Mrs h bldg 2 Fleetwood Manor Apts Apt 1
Hallenbeck Annabelle Mrs binderwn Reid's Business Forms rBldg 16 Fleetwood Manor Apts Apt 7
" Frank G (Annabelle) h bldg 16 Fleetwood Manor Apts Apt 7
" Stanley B (Opal M) retd h1309 Drew St Apt 3 ◎
Haller Allie M (Wid Ralph) h2115 Belmar Dr (L) ◎
" Bernhard (Herta) retd h1131 San Remo Dr ◎
" Deborah L studt r2271 Belleair Rd
" Geo L (Edna M) retd h125 N Highland Av ◎
" R Gregory studt r2271 Belleair Rd
" Robt C (Margie B) div mgr Fla Steel h2271 Belleair Rd ◎
Hallett Ernest W (Jessie F) pres Biltmore Constn h425 Bay View Dr (B) ◎
Halley James F (Kathleen A) retd h2357 Mary La ◎
" John F (Janet M) sls rep Lester Labys h418 Midway Island ◎
Hallgren Ben M h3399 Shore Dr (L) ◎
Halliday A Lloyd (Hazel) retd h515 Brookside Dr ◎
Halligan Mary E (Wid Patk) h bldg 15 Fleetwood Manor Apts Apt 11
Hallisey John E (Isabelle H) carrier PO h2280 N Terrace Dr ◎
Halliwell Wm S (Elin) retd h2100 Greenbriar Blvd ◎
Hallman Thelma T h1601 Balmoral Dr ◎
Hallmark Associates (Joseph And Mrs Edith Y Godfrey) adv agency 1664 Rainbow Dr
" Medical Services Inc John R Bostrom Pres-Chrmn Bd Earl Rickey V-Pres-Sec-Oprs W L Gray V-Pres Finance 314 S Missouri Av Rm 207
Hallmeyer Florence A Mrs nurse Bobby J Hood r2100 Nursery Rd Apt 18g
" Lawrence (Florence) h2100 Nursery Rd Apt 18g ◎
" Mary V dental asst Mark V Davis r2766 US Highway 19
Hallock Edgar (Lillie) retd h121 Pelican Rd ◎
" Geo W (Elsie B) h610 Jacaranda St (D)
" Warren (Vivian) retd h803 S Prospect Av ◎
Hallope Thelma M Mrs nurse Luther B Rockhold r1020 Parkview La
Hallowich Michl J (Julia A) retd h1648 Paloma La (D) ◎
Hallstrom Bertha (Wid Erie) retd h1408 Alpine Rd Apt 12
" Hilmer S (Astrid M) retd h1939 Sandra Dr ◎
Hallum Lucille laby tech Morton Plant Hosp r527 13th Av NW (L)
" Lula L Mrs h527 13th Av NW (L)
Hally Frances C Mrs sec to dir of pub works Largo Pub Wks Dept h3535 High Bluff Dr (L) ◎
Halmi Sarah L Mrs h411 Orangeview Av ◎
Halpern Lester (Ellen A) bartndr Carsons Restr h1740 Greenlea Dr ◎
" Scott T USAF r1740 Greenlea Dr
Halpine Macomb (Eliz A) retd h494 East Park Dr ◎
Halsdorf Henry J (Mabel) retd h510 Kakusha Mobl Pk
Halsey Borge G (Gertrude) retd h617 Brookside Dr ◎
" Wm E (Ruth L) retd h94 Trailer City
Halstead Bobby salad mkr Leon's Restr r6250 Roosevelt Blvd
" Fred W (Jessie M) retd h809 S Chester Dr ◎
" Harold (Nina T) retd h1440 Spring La ◎
" L C (Shiela F) mldr h308 David Av
Halsted Mary E h1235 S Highland Av Apt 309a ◎
Haltaman Mary E slswn Belk-Lindsey r11889 104th St N
Halterman Alice hBayview Gardens Apt 8a
" Ray (Jean M) h3725 15th Av SE (L) ◎
" Virginia E (Wid Jesse W) cash Brown Bros Dairy Store h3040 Eastwood Dr
" Wilbur C (Louise M) retd h1101 Normandy Rd ◎
Haltrich Josephine S (Wid Joseph) h634 Fairmont St ◎
Halvorson Alice (Wid Peter B) retd h249 Bay-Aristocrat
" Henry H (Esther E) retd h1830 Murray Av ◎
Halyburton Margt M (Wid Robt) h702 11th St NW (L) ◎
Ham See Also HAMM
" Harold C (Mildred R) retd h2053 Allard Dr ◎
" Janet T (Wid Lewis H) h1438 Jasmine Way ◎
Hamblet Earl F (Mildred) winter res h144 Brightwater Dr Apt 6
Hambleton David N (Carole S) eng Honeywell h1005 Druid Rd S

Consult the CLASSIFIED LISTS of the DIRECTORY

If You Would Find What You Wish to Buy

TAXI
Pinellas Independent Cab Co., Inc.
SERVING CLEARWATER - LARGO AT LOCAL RATES
AIR CONDITIONED FLEET
RADIO DISPATCHED
(See Page 88 Buyers' Guide)
446-8581 CLEARWATER
584-8681 LARGO
24 HR. Service

There's nothing like Gas for COOKING, REFRIGERATION, WATER HEATING, HOUSE HEATING
GREENS FUEL
HENRY W. BROWN & SONS, INC.
Orange St. at Railroad St., Tarpon Springs, Fla. (33589)Phone 937-5115
(See Page 49 Buyers' Guide)

Hamblett Harold (Florence) retd h448 Embassy Mobile Home Park
Hambley Eliz (Wid Rawson) h166 5th St NW (L) ◎
Hamblin John S (Agnes D) mech Auto Elec h1091 Victor Herbert Dr (L) ◎
" Morris E (Ellen N) servmn Vicker's Htg & Air Conditioning h916 S Palm Dr (L) ◎
" Shirley E studt r916 S Palm Dr (L)
Hambrick Thos A (Thelma L) (Appliance Refinishing Co) h3000 Roberta St (L) ◎
Hamburg Wm O (Eleanor E) servmn Arab Termite & Pest Control h1351 Pine St ◎
" Wm O (Edna M) retd h224 Meadow Lark La Rt 27 ◎
Hamby Paula (Sondral) carp Suncoast Mobile Home h106 8th Av SE (L) ◎
" W J h5 Gateshead Dr (D) Apt 207 ◎
Hamden Arms Motel Apartments (Saml J Anderson) 445 Hamden Dr
Hameetman Aline W (Wid Raymond C) h1745 Thomas Dr ◎
Hamel Arth S cabt mkr Sunbeam Bakers h604 2d St SE (L) ◎
" Dorothy A Mrs ofc sec Claude Crook Ins r2192 Duncan Dr
" Eug J (Christine R) retd h142 23d Av SW (L) ◎
" Norma L Mrs h208 6th Av SW (L) ◎
Hamelin Armand L (Billie L) retd h543 Elizabeth St (L) ◎
" R Michl studt r543 Elizabeth St (L)
Hamer Harry M retd h416 Laura St Apt 3
" Harry R (Della C) retd h12042 143d St N (L) ◎
Hamersma Agnes E (Wid Peter) retd h2063 Timber La ◎
" Madeline A Mrs bkpr Baywood Furn Mart r2016 Lake Citrus Dr
" Roland (Madeline A) h2016 Lake Citrus Dr ◎
Hamil Aden P Mrs ofc sec Morrison's r1121 Bass Blvd (D)
" David (Mary A) retd h1523 Belleair Rd ◎
" Jack N (Aden) orderly Spanish Gdns Nursing Home h1121 Bass Blvd (D)
Hamill Ella M (Wid Paul E) slswn Bluffs Five & Ten Cent Store h1665 W Bay Dr (L)
" H Ray retd h1433 S Belcher Rd Apt 14c ◎
" John S (Annie E) retd h1271 Magnolia Dr ◎
Hamilton Alice (Wid L B) h1630 San Helen Dr (D) ◎
" Annie P (Wid Willie B) maid h814 Jurgens St ◎
" & Associates Wayne E Hamilton Agt Ins 118c N Meteor Av
" Betty Mrs slswn Englebert's Sewing Center r62 Windward Island
" Betty B (Wid Thos) h509 Pine St ◎
" Betty E clk Clwtr Lbr r8 Jeff Rd (L)
" Carrie cook Jimmy Hall's Steak Hse h603 Hart St ◎
" Charles L (Betty) emp H P Hood h417 Lyndhurst St (D)
" Cyril retd hAustralia Way W Apt 51 ◎
" D Bond (Katie V) pntr County Bd Educ h527 D Street ◎
" Darwin B (Ethel L) retd h1491 Canterbury Dr ◎
" Darwin B Jr (Lois B) spec Genl Elec h3119 Roberta St (L) ◎
" Debra studt r1841 Hunt La
" Dorothy D Mrs slswn Leed's Ties Ltd r1441 Turner St
" Dorothy R (Wid Arnie L) cash Leon's Restr h2434 Havana Dr ◎
" E Vera (Wid James E) h368 Ridge Rd SW (L) ◎
" Edna Mrs h400 Drew St
" Edw C (Myrtle B) slsmn Clwtr Sun h1166 Iva St ◎
" Edwin J (Betty B) retd h62 Windward Island
" Emily maid h1520 S Madison Av ◎
" Ethel L (Wid John R) retd h527 D Street ◎
" Flora A (Wid Jeptha L) retd h10912 124th Av N (L) ◎
" Fred (Winifred M) retd h255 Gulf-To-Bay Trailer Park
" Freida (Wid Burnice) r1609 Indian Rocks Rd (B)
" Geo F (Katie) constn wkr h1315 Harbor Hill Pkwy (SH)
" Geraldine r711 S Lincoln Av Apt A5
" Gertrude M (Wid Wesley) r1457 S Evergreen Av
" Glyndon W (Derrie B) drftsmn Fla Pwr h3 Glenwood Dr ◎
" Grover mgr Super X Drugs h2100 Nursery Rd Apt 16e
" Hallie B (Wid R H) h208 Bayside Gardens
" Harold (Ola J) mach Universal Corp h14897 64th St N
" Harold (Ruth) retd h2166 Timber La ◎
" Harry A (Shirley J) eng Genl Elec h1841 Hunt La ◎
" Harry A rMease Manor
" Harry T (Alice C) insp Sperry Rand h1268 Hermitage Av ◎
" Harry W (Helen A) retd h2052 Lake Citrus Dr ◎
" Herman (Florence) retd h116 3d St (D) ◎
" Howard G (Jean B) pres Palm Pavilion Of Clearwater h1833 Magnolia Dr ◎
" Hugh F (Florence) retd h1235 S Highland Av Apt 101b ◎
" Hugh M (Patricia L) pres Clwtr Ten Pin Lanes Inc h874 Manor Dr S (D) ◎
" Hugh M Jr studt r874 Manor Dr S (D)
" J Palma (Mildred G) retd h207 Vine Av ◎
" Janette M Mrs clk PO h685 11th Pl N (SH) ◎
" Jean B Mrs sec-treas Palm Pavilion r1833 Magnolia Dr
" Jean L M phys therapist Lincourt Med Center rOzona Fla
" Jennie M (Wid Ray F) retd h1355 Drew St Apt 7
" John C (Jane B) retd h2342 Nash St ◎
" John D M (Rosamond K) retd h70 Carlouel Dr ◎
" John M studt r2342 Nash St
" John S agt Peninsular Ins rOzona Fla
" John T retd h303b Clearwater Point Apts ◎

HAMILTON

" Josephine M (Wid James O) retd h213 Clearwater Trailer Ct
" L Louise rental ofc wkr Larry Dimmitt Inc r308 Magnolia Dr
" Lawrence A retd r860 Narcissus Av
" Lawrence W (Emilyanne C) acct 258 N Indian Rocks Rd (BB) h860 Narcissus Av ◎
" Lester B (Hazel L) retd h1738 Emerald Dr ◎
" Lewis F (Lucille) mgr Tag's Auto Parts h1306 S Duncan Av ◎
" Lillian (Wid David) h517 Sou Comfort Mobile Vil
" Lucille B clk Clwtr Lndry r1306 Duncan Av
" Marjorie G h711 S Lincoln Av Apt A5
" Marvin L (Hazel M) retd h615 Turner St ◎
" Mary A (Wid Wm A) h322 Tilden St (D) ◎
" Mary E (Wid Clarence W) sec Marolf Hygienic Equip h1008 Woodley Rd ◎
" Mary H (Wid Howard G) hBayview Gardens Apt 51d
" O W (Helen M) retd r1737 Magnolia Dr
" Patricia L Mrs sec-treas Clwtr Ten Pin Lanes r874 Manor Dr S (D)
" Rachel M (Wid G H) h1701 Pasadena Dr (D)
" Richd C (Gladys G) pntr contr 63 Broadway (D) h63 Broadway (D) ◎
" Robt Jr studt r8 Jeff Rd (L)
" Robt B (Betty E) slsmn h8 Jeff Rd (L)
" Robt G (L Louise) slsmn Harris Pontiac h308 Magnolia Dr ◎
" Robt J (Mary T) purch agt Celotex h1275 Flushing Av ◎
" Russell W (Fannie E) retd h100 Jasper St (L) Apt 11
" Saml H (Sarah E) retd h2831 St John Dr ◎
" Silas S (Hazel M) retd h626 Regina Rd (D) ◎
" Terri dental asst C W Johnston rOzona Fla
" Theresa U (Wid Wm G) retd h526 5th St S (SH) ◎
" Thos Jr (Cora H) opr Fla Pwr h522 Rogers St ◎
" Thos W (Yvette C) investigator County Social Services h414 2d Av NW (L) ◎
" Vance J (Dorothy D) retd h1441 Turner St ◎
" Victor J (Leone) h1325 Twin Lakes Trailer Lodge
" W Tude (Juanita) h2100 Nursery Rd Apt 2g ◎
" Wayne E (Betty) agt Hamilton & Assoc h2006 Sandra Dr ◎
" Wilbur A (Frances P) slsmn Seville Apts h3847 High Bluff Dr (L) ◎
" Winifred studt r603 Hart St
Hamlett Lucille Mrs head tchr Reconciler Head Start Center r14626 Wildwood Dr (L)
Hamley John h805 N Garden Av
Hamlin Building 1199 NE Cleveland St
" Glenn (Marjorie) retd h904 Brookside Dr ◎
" Harry H (Wilma L) retd h11823 Murray Av (L) ◎
" Keith (Betty) h314 Alcove Trailer Park
" Kenneth A (Dorothy D) retd h312 N Glenwood Av ◎
" Leo (Ellen K) h1655 Dartmouth St ◎
" Lois Y Mrs h31 Island Way Apt 506 ◎
" Willard C h1 Gateshead Dr (D) Apt 101 ◎
" Wm B (Anna) retd h1419 Bentley St ◎
Hamm See Also HAM
" Charles D (Grace) winter res h501 Mandalay Av Apt A14
" Delores A Mrs bkpr Gulf Coast Restr & Equip Sup h65 Wertz Dr
" Edw R (Opal G) pres Hedot Co h1422 Maple Forest Dr ◎
" Ezell C Mrs r1414 Taft Av
" Jean Mrs maid r1414 Taft Av
" John purch agt Hughes Sup rSt Petersburg Fla
" Laura E (Wid Warner T) h234 Lyndhurst St (D) ◎
" Marvin custdn Clwtr Comprehen Jr Hi Sch
" Roberta plant mgr Uptons Lndry rSt Petersburg Fla
" Ronald USA rGreenwood Apartments Apt 6
" Willie Z Mrs maid hGreenwood Apartments Apt 6
Hammac Aubrey B (Carol A) eng Genl Elec h2035 Rebecca Dr ◎
Hammack Emerson G (Mary I) retd h772 Lakeside Dr (D) ◎
" Julian C Jr (Marinel F) eng Genl Elec h1326 Marjohn St ◎
" Laura B (Wid Lester B) retd h1005 Apache Trail ◎
Hamman Frank J (Esther J) retd h511 Embassy Mobile Home Park
" Wm P (Leona G) asst forman Honeywell h1648 Bravo Dr ◎
Hammann Janette H (Wid John S K) h501 Mandalay Av Apt F2
Hammel Antoinette F Mrs clk-typ County Dept Social Servs r1525 South Haven Dr
" Bonnie R USA r780 5th St S (SH)
" Francis G (Rosa E) seamn h780 5th St S (SH) ◎
" Gail P USN r780 5th St S (SH)
" Geo O (Dorothy A) installer Genl Tel h2192 Duncan Dr (BB) ◎
" Harold G (Antoinette F) carp County Bd Educ h1525 South Haven Dr ◎
" Rose E Mrs opr Catherine's Beauty Salon r780 5th St S(SH)
Hammer Donald W (Jo Ann F) carrier PO h2738 Kumquat Dr ◎
" H E tchr County Bd Educ h1251 Main St (SH)
Hammersberg Robt E (Kath L) retd h2181 S University Dr ◎
Hammerschmidt Verna M Mrs slswn Leed's r14 Evonaire Cir (B)
Hammersley Patricia D (Wid Walter E) h2009 Edgewater Dr ◎
Hammersly Charles E retd h67 Midway Island ◎

WHITNEY REALTY
EMMA C. WHITNEY
Realtor
SPECIALIZING IN MOTELS BEACH AND WATERFRONT PROPERTIES
MLS
35 Causeway Blvd. Clearwater Beach, Fla. (33515)
"Fast, Electronic Computerized Service"
BUS. TEL. 444-8511
RES. TEL. 442-5610

U The Alphabetical Section to
S get Complete Information on
E a person or firm.

AMERICAN BUILDINGS OF PINELLAS, INC.
AMERICAN BUILDINGS
Superb Quality, Low Cost, Planned To Your Specifications. Clear Spans To 150 Feet.
1710 DREW ST. (33515)
TEL. 446-0544

Seaspire RESTAURANT
Dining Over The Bay
With A View of The Gulf
(See Page 83 Buyers' Guide)
217 Windward Passage, (I.E.) Clearwater (33515)
442-7274

Hammerstein Dorothy E Mrs ofc sec Mental Healty Emergency Servs r2110 Lanai Av (BB)
" Edmund A (Dorothy E) slsmn Geo W Schwenck h2110 Lanai Av (BB) ◎
" James studt r2110 Lanai Av (BB)
" Peter P (Myrtle M) h809 Hillcrest Mobl Home Park
Hammock Carlton W (Bonnie M) (Hammock's Hdw) r11498 Indian Rocks Rd
" Claude M studt r187½ 23d Av SW (L)
" Geo W (Bessie S) v-pres-cash Gulf-To-Bay Bk & Trust h2133 University Ct ◎
" H Jack (Eileen C) (Warren Hammock Packing Plant) h12163 137th St N (L) ◎
" Harry F Jr (Mazie U) asst v-pres Bk Of Clwtr h412 N Jefferson Av ◎
" Ivy C (Wid Warren Jr) h12432 Henrietta Rd (L) ◎
" Julia R (Wid Warren G) h12424 138th St N (L) ◎

HAMMOCK LEON R (Roberta R), V-Pres-Senior Loan Officer First Federal Savings & Loan Association Of Clearwater, First Federal Bldg 14 S Fort Harrison Av, Tel 442-3191, H1601 Palmwood Dr, Tel 442-9469

" Mazie U Mrs ofc sec Dunedin Sr Hi Sch r412 N Jefferson Av
" R Eug studt r12163 137th St N (L)
" Ralph M (Evelyn H) plstr 187½ 23d Av SW (L) h187½ 23d Av SW (L) ◎
" Warren Packing Plant (H Jack Hammock Mrs Madeline H Minor) fruit shippers 14133 Indian Rocks Rd (L)
Hammock's Hardware (Carlton W Hammock) 3932 Walsingham Rd (L)
Hammon Carolyn E (Wid Charles L) asst mgr Howard Johnson Motor Lodge r1035 Madison St (L)
" Don E (Anne A) slsmn h1309 Woodcrest Dr ◎
" Henry J Rev h1010 Marshall St
Hammond See Also Hammonds
" Arth W (Jean) slsmn John B Hoadley Realtor h2001 7th Pl SW (L) ◎
" Betty B h431 Milwaukee Av (D)
" Carolyn Mrs clk Howard Johnson's Mtr Lodge r1035 Madison St
" Charles E (Frances) mgr Clwtr Fire Equip r99 Palm Lake Village (D)
" Donald C (Betty J) insp County Bldg Dept h515 4th Av NW (L)
" Donald J survey party chf County Eng Dept h10 S Mercury Av
" Edw G (Jane) agt Allstate Insurance h3343 San Pedro St ◎
" Eliz A Mrs ofc mgr Clwtr Country Club r1842 Sylvan Dr
" Esther L Mrs (Econ-O-Wash) rPinellas Park Fla
" Fredk R (Marsha C) tech h1108 Barbara Ct (L) ◎
" Harvey F (May E) h106 1st Av NE (L) ◎
" Henry S (Esther E) retd h1355 Indian Rocks Rd (B) ◎
" Herbert W (Eliz A) retd h1842 Sylvan Dr ◎
" Ida M cafeteria wkr Largo Sr Hi Sch r100 4th Av NW (L)
" James M (Vianna T) mech Eli Witt Cigar h3172 Green Acres Av (L) ◎
" Jane A emp St Pete Jr College r3343 San Pedro St
" Jeanne clk Harmsen's Bakery r515 4th Av NE
" Jimmy r1241 Michigan Av (D)
" Joseph C (Helen L) retd h1401 Alpine Rd Apt 9
" Judy studt r201 Melody La (L)
" Judy E tchr h512 Virginia St (D)
" June R ofc sec County Personnel Dept r10 S Mercury St
" Lester (Olive) retd h bx456 Roosevelt Blvd Rt 1
" Lloyd L (Dorothy I) (Lee's Texaco Serv) h1614 Logan St ◎
" Martha S (Wid Charles) r1355 Indian Rocks Rd (B)
" Maurice (Lucille) retd h225 Holiday Trailer Ranch
" Nellie A h225 4th St N (SH) ◎
" Oscar nailer Clwtr Roof Trusses rMichigan Blvd (D)
" Robt (Rebecca) emp Seminole Awning Co h140½ 1st Av NE (L)
" Ronald G (Betty) studt h158½ 4th St NW (L)
" Sherman A (Cath M) retd h2224 Glenmoor Rd S ◎
" Stacy Y (Lila E) h5 S Lake Dr ◎
" Tom G (Laurie L) h130 Devon Dr ◎
" Vernon C (Aileen) eng Honeywell h2013 Sandra Dr ◎
" Vianna T Mrs ofc sec Curtis Pools r3172 Greenacres Av
" Victoria R (Wid Wm) (Crestwood Apts) h308 S Hercules Av Apt 1 ◎
" Violet Z (Wid Oscar L) smstrs Clwtr Fashion Cln h1241 Michigan Av (D) ◎
" Walter F (Esther L) (Econ-O-Wash) rPinellas Park Fla
" Walter F (Hazel L) tech Honeywell h216 Holiday Harbor Mobile Ct
" Warren A (Karen L) mech E C I h1672 Cambridge Dr ◎
" Wm F (M Jean) (Hammond Elec) h201 Melody La (L) ◎
" Wm W Jr photog Fulmer Studios r201 Melody La (L)
Hammonds Benj D (Oveida F) lawn serv h105 S Greenwood Av
" Benj D Jr studt r105 S Greenwood Av
" Geo L (Eliz D) retd h541 Keene Rd ◎
" Robt A h367 Orangewood Dr (D)
Hammons Jesse driver New Deal Cab rSt Petersburg Fla
" Robt B (Viola M) inventor 104 N San Remo Av h104 N San Remo Av ◎

Hampshire House (Mrs Marie A Gilmartin) draperies 1750 Drew St
Hampson Alf S retd h2529 Belle Haven Dr Rt 2 ◎
" John W retd h55 1st St (D) ◎
Hampton A W (Winnifred I) retd h1040 Main St (D) Lot 6
" Cindy studt r1480 Highfield Dr
" Clara B (Wid John E) h612 Hillcrest Mobl Home Park
" Fred E (Nettie M) retd h1832 Lombardy Dr ◎
" Garner C (Mable B) retd h100b Town & Ctry Mbl Hm Pk (L)
" Harold K (Winifred B) tchr Mildred Helms Elem Sch h1022 Bay Breeze Ter (L) ◎
" J Kenneth retd h880 Mandalay Av Apt 609
" Julia B (Wid Hamp) silk fnshr Clwtr Lndry h1159 Engman St ◎
" Le Roy L (Ethyl H) r211 Aberdeen St (D) ◎
" Lillian L (Wid Walter J) h211 Aberdeen St (D) ◎
" Roy (Peggy A) servmn Fla Pwr h2771 Naval Dr ◎
Hamrick Brothers Moving (Charles W Richd G & James F Hamrick) 1601 E Druid Rd
" Burl (Frances H) v-pres Aerial Photographics h1567 Faulds Rd W ◎
" Charles W (Jane E) v-pres Hamrick's Lbr Yd h1843 Kendall Dr ◎
" J W (Gloria G) h97 Oakwood Dr (D) ◎
" Jack W (Thelma L) clk PO h2118 17th Ter SW (L) ◎
" James F Jr (Winona C) pres Hamrick's Lbr Yd h821 S Lake Dr ◎
" Michl F driver Eli Witt Cigar h2118 17th Ter SW (L)
" Richd G (Dorothy E) v-pres-sec-treas Hamrick's Lbr Yd h1613 E Druid Rd ◎
" Robt B (Carol S) driver Hamrick's Lbr Yd h1411 Hamlet Av ◎

HAMRICK'S LUMBER YARD INC, James F Hamrick Jr Pres, Richard G Hamrick V-Pres-Sec-Treas, Charles W Hamrick V-Pres, Building Materials, Lumber, Concrete Blocks, Sand 1601 E Druid Rd (33516), Tel 422-3161

Hamrin Amelia Mrs r2057 Edgewater Dr
" Peter E retd h879 8th Av NE (L) ◎
Hamsher Harold D (Nolla A) slsmn Sou Lock & Sup h778 San Salvador Dr (D) ◎
Hamstra Wm G (Gertrude) winter res h506 Kakusha Mobl Pk
Han Louise Mrs retd h1152 Angle Rd (D)
Hanah Robt E (Helen A) retd h2524b Elyria Av (L)
Hanania Tewfic S (Haya) retd h786 Colony La (L) ◎
Hanauer Mary L sculptress Lawson Cast Stone Mfg rSt Petersburg Fla
Hanbery Alison G Mrs legal sec Wightman Rowe & Weidemeyer r1620 Madrid Dr (L)
" Wm B (Allison M) mgr Baroleul Yacht Club h1620 Madrid Dr (L) ◎
" Wm L slsmn h903 10th Av SW (L)
Hance Lela B (Wid John S) retd h610 12th St NW (L) ◎
Hancock Apartments (John W Cumming) 319 Hancock St (D)
" Billy W clk Am Assn For Retired Persons r514 Keene Rd
" Charles M (Frances E) retd h2169 S Indian Av (L) ◎
" Chester (Lillian) retd h1040 Main St (D) Lot 46
" Davis W (Pauline) equip opr City Pks & Recreation h1350 Milton St ◎
" Dorcas W tchr Clwtr Hi Sch r1957 Byram Dr
" Doris Mrs nurses aide Community Hosp h1515½ S Sadlon Av
" Emmett E (Rene S) orthotist Clwtr Brace & Limb h2607 Dryer Av (L) ◎
" Ethel T (Wid Frank) h1600 N Ft Harrison Av ◎
" H Allen (Dorothy B) retd h416 2d St S (SH) ◎
" Harry (Mary T) slsmn Clwtr Concrete Industries h1749 Belleair Rd ◎
" Hazel T (Wid John H) h920 Highland Av (D) ◎
" J Frank Jr (Joyce J) real est 140 Willadel Dr (B) h140 Willadel Dr (B) ◎
" Jay orderly Community Hosp r511 Brookside Dr
" John W Jr (Beverly D) pres College Award h246 Bayside Dr (CB) ◎
" Joyce L studt r140 Willadel Dr (B)
" Mary N Mrs loan ofcr Clwtr Fed Sav & Loan h1733 Long St ◎
" Ray P (Dorcas W) sr eng Sou Nuclear Eng h1957 Byram Dr ◎
" Rene S Mrs ofc sec Clwtr Brace & Limb r2607 Dryer Av (L)
" Robt V (Shirley A) constn wkr h309 Gatewood Dr (L)
" Russell A (Dorothy N) retd h2633 Fagoda Dr ◎
" Will H (Sylvia A) formn Pittman Mach h1362 Pomelo St ◎
" Wm USMC r1350 Milton St
" Wm J (Jane) (Clwtr Brace & Limb) h44 Sunset Bay Dr (B) ◎
" Wm L roofer Sou Roofing r1140 Mohawk St
" Wm O (Ella M) formn Southern Roofing h1140 Mohawk St ◎
Hancox Earl S (Winifred M) retd h133 Bayside Dr (CB) ◎
Hand Brenda S Mrs central suprm wkr Mease Hosp & Clinic r320 2d Av N (SH)
" Cath Mrs bkpg dept Pinellas Central Bk & Tr r1811 S Patlin Cir (L)
" David E (Celeste L) retd h925 Bay Esplanade ◎
" Everett P (Nancy) servmn Tack & Warren r568 Manor Dr (D)
" James J (Mary E) retd h1665 W Bay Dr (L)
" Marvin J (Cath C) tech Honeywell h1811 S Patlin Cir (L) ◎

Who's Who- and Where?
Such questions can only be answered by the Directory and that is where people look when they want to buy.
Are you properly displayed therein to get the business?

JACK RUSSELL OIL CO., Inc.
Distributor for PURE OIL DIVISION UNION OIL COMPANY OF CALIFORNIA
GASOLINE — FUEL OIL — OILS
608 Seminole St., P.O. Box 748 (33517) Phone 446-2478
union 76
(See Page 44 Buyers' Guide)

HAND
" Walter L (Kath C) retd h880 Mandalay Av Apt 825
" Will M (Mary L) retd h880 Mandalay Av Apt 605
Handen Edythe Mrs r130 Patricia Av (D) Lot 89
Handford Ralph M (Lila R) retd h12760 137th La (N) ◎
Handler Vera Mrs h540 S Seminole Blvd (L) Lot 30
Handley Mich A (Nancy) eng Fla Power h1456 Young Av ◎
" Shirley slsmn T G & Y Store r160 7th St N (SH)
" Verne R (Floy E) h1510 Laura St ◎
" Wm G (Karyl S) h2665 Woodring Dr ◎
Handling Alex (Mary) retd h1221 Drew St Apt A10
Hands Coleman (Lillian C) h1623 Dartmouth St ◎
" Howard A (Alice B) retd h1865 Lombardy Dr ◎
Handura Christine Mrs slswn Maas Bros r890 8th Av N E (L)
" Geo (Christine K) slsmn Modern Way h890 8th Av NE (L) ◎
" Geo Jr (Janice R) firefighter City Fire Dept h1660 Palace Dr ◎
Handville Edwin J (Eliz J) dept mgr Careers h1201 10th St SW (L) ◎
" Eliz J Mrs sls corres Careers r1201 10th St SW (L)
" Elma J Mrs asst editor Careers r1213 10th St SW (L)
" Raymond M (Elma J) pres Careers Inc h1213 10th St SW (L) ◎
" Wm J (Violet J) retd h935 S Palm Dr (L) ◎
Handy Andy Garden & Pet Supplies (B F Zellers) 1622 N Missouri Av (L)
Hane See Also Hahn Hain Haines And Hanes
" Albert F (Mary F) designer Thermo Systems Inc h1723 St Anthony Dr ◎
Hanel Products Co (Herman W Hause) fishing pole carrier mfg Rear 1434 Main St (D)
Haner Bertha Mrs h2090 US Hwy 19 N Lot 119
" Geo E (Emma P) (Skycrest Garden Sup) h1950 Cleveland St ◎
Hanes See Also Hahn Hain Haines And Hane
" Helen L h2006 Kenmore Dr ◎
Haney Billy R (Leslie V) hlpr Keller Sls & Eng h1623 St Mary Dr (D) ◎
" J Bruce (Shirley A) servmn City Utilities Serv Dept h2058 Poinsettia Av ◎
" John E (Ethel A) retd h1492 S Missouri Av ◎
" Joseph B (Mabel L) sht mtl wkr Sunset Air Conditioning h722 Wood St (D) ◎
" Mack A (Charlotte M) retd h1579 Rosemont Dr ◎
" Novella M (Wid Wm A) h300 Glenneslane (D) Apt 206 ◎
" Peggy A Mrs x-ray tech Suncoast Hosp h809½ Magnolia Dr
" Thos (Tamara) rep Hallen Constn h1000 S Ft Harrison Av Apt B
" Weldon (Jo) carpet layer h2063 Oakadia Dr ◎
" Wm A (Janean F) prntr Better Business Forms h1340 Robin Hood La (D) ◎
" Wm L (Edith F) retd h39a Palmwood Dr
Hanford Don R (Donna D) eng Honeywell h7314 Norwich La ◎
Hangartner Marvin D (Gwendolyn L) adj State Farm Ins h3953 Mc Kay Creek Dr (L) ◎
Hangelia Louis retd h805 Lotus Path ◎
Hanger Georgia C Mrs tchr Skycrest Sch h145 Sunny Grove
" J Dallas (Linda R) serv mgr Barney's Motorcycle Sls h1373 Terrace Rd ◎
" Maynard J (Myrtle H) slsmn h1828 Venetian Point Dr ◎
" Robt J (Margt) slsmn Clwtr Lndry h1351 Barry St ◎
" Roy J (Cath W) retd h113 Boulevard Trailer Park
Hania Ray slsmn Larco Feed & Gardin Sup r200 S Hercules Av
Hankerson Elbert (New Deal Cab Co) r1006 Marshall St
" Eug (Bessie C) porter Scl R R h1110 Engman St ◎
Hankins Geneva tchr Anona Elem Sch h14465 Indian Rocks Rd (L) Apt 4
" Neo S (Mary) retd h501 Mandalay Av Apt C21
Hanks Joseph (Nancy) retd h2130 Harbor View Dr (D) ◎
" Paul slsmn Hood's Milk rN Pinellas Pk Fla
Hanley Bess S (Wid Wm T) h1418 Franklin St ◎
" Danl R h1228 Claire Dr
" John J (Jean A) horse trainer h1010 Pine St ◎
" John P (Kay K) phys 615 Missouri Av h2430 Harn Blvd Apt 8
" Kathy opr Plaza Hair Designs By Michael h440 Dogwood Ct
" Kay K Mrs phys 615 S Missouri Av r2430 Harn Blvd Apt
" Pauline B (Wid James J) h726 Marjon Av (D) ◎
Hanlin Clifford G (Marie E) winter res h582 Baywood Dr N (D) ◎
" Kenneth USMC r441 Cork St (L)
" Lewis A (Evelyn P) slsmn Hood's Milk h441 Cork St (L) ◎
Hanlon Arth retd h2790 US Hwy 19 N Lot 76
" Charles A (Dorothea H) retd h1258 Sheridan Av ◎
Hanly Nannie rMease Manor
Hanmschild Mark J studt h61011 Palm Terrace Dr
Hann Geo W (Ann C) h1271 S Lake Dr ◎
" S Robt (Annette M) retd h4419 Harbor Hills Dr (L) ◎
Hanna See Also Hannah
" Alice recpt Augustus G Longworth r11092 116th St N (L)
" Alta M (Wid J C) h132 Sky Harbor Mobl Ests
" Christine S Mrs v-pres Century Awning r2320 E Bay Dr
" Clare (Ruth) h2020 World Parkway Blvd ◎
" Dale studt r1600 Leisure Dr
" Donald W wldr Yates Mfg r160 E Overbrook St (L)

HANNA
" Doris J Mrs ofc sec Mrs Mildred C De Jane r160 E Overbrook St (L)
" Dorothy T (Wid John G) nurse 636 Wilkie St (D) h636 Wilkie St (D) ◎
" Eddie (Wid David B) h1586 Peaceful La N ◎
" Florence E Mrs treas Century Awning r1600 Leisure Dr
" James mech Dreyer's Shell Serv r2310 Sarazen Dr (D)
" James N (Mildred) carrier PO h14851 58th St N Rt 1 ◎
" John tool sharpener Conant Broach r160 E Overbrook St (L)
" Joseph W (Florence E) pres Century Awning h1600 Leisure Dr ◎
" Judy R tchr Dunedin Highland Jr Hi rSt Petersburg Fla
" Leon L (Gertrude) retd h1230 7th Av NE (L) ◎
" Mariam D (Wid James) h647 Highland Av (D) ◎
" Mark A (Mildred) h339 Boulevard Trailer Park
" Mark H (E Andree) h1783 Suffolk Dr ◎
" Robt E (Christine S) sec Century Awning h2320 E Bay Dr ◎
" Wm A (Doris J) mach Conant Broach h160 E Overbrook St (L) ◎
Hannaford Clifford F (Estelle L) h1930 Rebecca Dr ◎
" Martha F (Wid Frank) h215 Twin Lakes Trailer Lodge
Hannah See Also Hanna
" D J (Clara) winter res h2766 US Hwy 19 N Lot 16
" John P (Norma L) pres Anchorr Variety h1431 San Helen Dr (D) ◎
" Michl studt r1431 San Helen Dr (D)
" Willie D (Vadie L) grove wkr Bilgore Groves h1006 Marshall St
Hannauer Arth L (Cath A) retd h1040 Lakeside Park
Hannemann Julius W (Sophia S) retd h1613 W Country La ◎
Hannerkaf Edw M retd r1729 Carlisle St
Hannes Eliz A (Wid John L) h1751 Briar Cir (D) ◎
Hannigan John P sec-treas Jiffy Blueprint Serv h1938 Flora Rd
" Josephine Mrs h326 Holiday Trailer Ranch
Hanning Paul (Maxine) h2100 Nursery Rd Apt 18h ◎
" Ruth (Wid Frank L) hBayview Gardens Apt 55f
Hannon Doris M stock clk Stanley Sports Sup r1472 Franklin St
" Geo S (Rose C) h113 Twin Lakes Trailer Lodge
Hannum Earl R (Bessie) retd h1013 Bay Breeze Ter (L) ◎
Hannway Walter F (Mattie L) pres Hannway Paint h222 Palm Island SW ◎
Hanonsek Jan P Mrs recpt Rutenberg Homes r1768 Prince Philip
Hanoswitch Islam retd h222 N Ft Harrison Av
Hanousek Joseph A (Jeanette P) policemn City Police Dept h1768 Prince Philip St ◎
Hanscom Carl L (Sarah E) retd h118 Melody La (L) ◎
Hansell E Thos (Joyce L) policemn D Police Dept h629 Richmond St (D) ◎
Hanselman Frank E (Helena G) retd h13815 Anona Heights Dr (L) ◎
" Geo E (Dorothy N) (Midas Muffler Shop) h206 Palmetto Rd (B) ◎
Hansen See Also Hanson
" H Emanuel (Jennie C) kitchen hlpr Quick Snak Coffee Serv h104 Flamingo Rd ◎
" Anker B (Ethel L) retd h2638 Pagoda Dr ◎
" Atley C (Wildsie K) slsmn Kooiman Realty h1465 S Frederica Dr ◎
" C E (Jennifer) h1384 Orange St ◎
" Carlo R (Rachel P) retd h2153 Riviera Dr ◎
" Dean Mrs slswn h1342 Belleair Rd ◎
" Don E (Pauline P) mgr Hi-Lan Lanes h3402 Floral Dr (L) ◎
" Dorothy M (Wid Harvey) h176 11th St SW (L) ◎
" Einar (Hilda) winter res h1404 San Juan Ct ◎
" Ethel F (Wid Christen M) h721 Bruce Av ◎
" Geo S (Frances) h519 South Gate Mobl Home Park
" Gordon (Yvonne N) electronic tech Trak Microwave h2132 Catalina Dr ◎
" Hans (Martha) retd h111 Melody La (L) ◎
" Hans H (Mary E) retd h1029 W Michigan Dr (D) ◎
" Hans J (Ellen H) retd h1485 Bugle La ◎
" Harold P (Marie L) carrier PO h1155 Commodore St ◎
" Harry B (Amelia J) mtcemn Mease Hosp & Clinic h1049 Marine St ◎
" Irene A Mrs nurse 1554 Tilley Av h1554 Tilley Av ◎
" J Martin (Helen L) retd h1429 Embassy Dr ◎
" James (June) retd h543 Milwaukee Av (D)
" Joan Mrs nurse Community Hosp r1392 Lemon St
" John (Alma) retd h1221 Drew St Apt E2 ◎
" L J (Betty) h228 Palm Island SW ◎
" L R (Daisy W) cln Model Clns h526 Yelvington Av
" Larry J (Joan E) mech Fairchild Heller h1392 Lemon St ◎
" Laura (Wid Hans) h250 Sunny Grove
" Laurence M h980 7th St NW (L) Lot 10
" Lesley R Jr (Janet P) program mgr Mary Carter Paint h1721 Long St
" Malinda L (Wid Frank E) retd h104 E Grapefruit Cir ◎
" Marian G Mrs waitress Pelican Restr h705½ Indian Rocks Rd (B)
" Minna Mrs h2043 Shadow La ◎
" Muriel Mrs retd h347 Bay-Aristocrat

CAMPBELL PAVING CO.
General Contractors

● EXCAVATION
● DRAINAGE
● EQUIPMENT RENTALS
TELEPHONE
446-8591
1701 N. Hercules Av. at S.A.L. R.R. Clearwater Fla.
(See Page 30 Buyers' Guide)

Who Sells It?
Is Answered by the Classified Business Lists In this Directory

SEAFARER'S
RESTAURANT AND LOUNGE
Specializing In Seafood and Steaks
• Entertainment • Imported Champaign and Wines • Reservations For Parties
A COOL RUSTIC CAVE ATMOSPHERE
2292 East Bay Dr., Largo (33540) Tel. 531-6676

Serenity Gardens Memorial Park, Inc.
FLORIDA'S MOST BEAUTIFUL AND MODERN CEMETERY
SERVING ALL OF PINELLAS COUNTY
(See Page 27 Buyers' Guide)
13655 Wilcox Road, Largo, Fla. Tels. 595-2914 and 595-3521

HANSEN
" Niel E (Helen S) retd hBayview Gardens Apt 57a
" Otto (Ruth M) h1635 Dartmouth St ◎
" Paul C (Thelma L) counselor Dunedin Sr Hi Sch h2224 Hennesen Dr ◎
" Peter (Clara J) retd h2749 Bay Way Av (BB) ◎
" Peter H (Freda H) retd h465 6th St S (SH) ◎
" Philip H (Marie D) winter res h342 Tucker St (SH) ◎
" Rachel S Mrs tchr Dunedin Elem Sch r2153 Riviera Dr
" Ralph M (Florence M) pres Hansen Engineering (St Petersburg Fla) h125 Crestwood La (L) ◎
" Raymond A J (Patricia M) dentist 168 Cleveland-Largo Rd h1655 S Frederica Dr ◎
" Robt P (Helen R) retd h108 Driftwood La (L) ◎
" Roger T (Marion) supvr Genl Tel h1741 Grove Dr
" Theodore E (Marguerite A) recruiter USAF h14980 Newport Rd ◎
" Walter (Iva) retd h1415 Embassy Mobile Home Park
" Walter E (Edith M) retd h1362 Weber Dr ◎
" Wm (Minnie) emp Honeywell h1210 Kapok Ct ◎
Hanshaw Amelia Mrs h949 Bruce Av ◎
Hanson See Also Hansen
" Andrew J (Mildred A) h1017 E Michigan Dr (D) ◎
" Andrew L retd h424 Donovan's Trailer Park
" Arth A (Joyce F) slsmn Beechnut h1969 Rebecca Dr ◎
" Bertha M (Wid Oscar) retd h1464 E Druid Rd ◎
" Carl (Barbara) studt h1871 Stevenson Av Apt 3
" Chris J (Alyce L) retd h1616 S Evergreen Av ◎
" Earl T (Mable K) h1665 W Bay Dr (L) ◎
" Edwin (Donna) winter res h202 Swan Rd ◎
" Eli retd h207 Robin Rd ◎
" Eric I (Norma O) formn Honeywell h1584 South Haven Dr ◎
" Florence C (Wid Wm) h1961 Ashland Dr ◎
" Freeman H (Viola K) retd hDonegan Rd Rt 2 (L) Lot 43
" Glenn A ofc mgr Harry M Hanson r304 Orangewood La (L)
" Harold (Violet) winter res h1331 Main St (D) Lot 18
" Harry Jr (Margt) assoc Homer Realty h712 24th St SW (L) ◎
" Harry M (Ethel A) mfrs agt 304 Orangewood La (L) h304 Orangewood La (L) ◎
" Herman L retd h803 Golden Tringl Mbl MNR(L)
" John B (Ruth C) retd h2147 Indigo Dr ◎
" John H (Beatrice S) h400 Glenneslane (D) Apt 107 ◎
" John N (Genevieve M) retd h224 Waverly Way Apt 10
" Lucille (Wid Harold A) h31 Island Way Apt 1005 ◎
" Norma O Mrs ofc sec Robt W Wilson r1584 S Haven Dr
" Norman D (Elsye M) retd h1141 Burke Av (D) ◎
" Olga h880 Mandalay Av Apt 225
" Ollie B (Wid Elmer B) h3042 Lake Vista Dr ◎
" Palmer O (Marge) emp Honeywell h2149 14th Av SW (L) ◎
" Ralph S (Mildred S) 1st v-pres Senior Citizens Services h1805 Ridgeway Dr ◎
" Robt G (Susannah) mgr Goodyear Service Store h220 Gatewood Dr (L) ◎
" Roy L (Minnie I) h430 Richmond St (D) ◎
" Russell H (Virginia R) eng Franklin Eng Limited h786 Lakeside Dr (D) ◎
" Sue ofc sec State Farm Ins r220 Gatewood Dr (L)
" Thurland retd h bldg 22 Fleetwood Manor Apts Apt 12
" Willard G h1890 Indian Rocks Rd (L) ◎
" Wm kitchen hlpr Island Hse Restr h881 Mandalay Av Apt 13
" Wm W (Margt H) h433 Orangewood Dr (D) ◎
Hanssen Norman (Marian B) plmb Jacobsen Mobile Homes h57 Ventura Dr (D) ◎
Hantz Mary E (Wid Jessie) h801 13th Av SW (L) ◎
Hanyan Alverna M (Wid Clarence T) retd h547 Cortez Av (BB) ◎
Hanyen Arnold D (Beatrice E) retd h816 W University Dr ◎
Hapeman Harry E (Helen V) retd h2294 N Overbrook Av (L) ◎
Haper Fred Jr h1757 Douglas Av (D) ◎
Hapke Karl R clk County Tax Collr r811 N Ft Harrison Av
Happe Ruth S r2726 Bay Way Av (BB)
" Wm (Sophie M) retd h2726 Bay Way Av (BB) ◎
Happick Jay A (Mildred E) retd h1458 Lemon St ◎
Happy Clothes Pin The self serve Indry 932 Patricia Av (D)
" Time Day Nursery (Mrs Grace A Miles And Mrs Betty R Donk) 511 S Hercules Av
Haraczy Anthony T (Jeannette) retd h1410 Park St Apt 8
Harames Elsie Mrs waitress Park Ter Of Clwtr rSafety Harbor Fla
Harbaugh Charles F (Dorothy) laby tech Mease Hosp & Clinic h1430 Wilson Rd ◎
" David C studt r2913 Englewood Dr (L)
" Hubert I (Ruth E) ofc mgr Days Furn h2913 Englewood Dr (L) ◎

HARBISON GEO H INC REALTOR, George H Harbison Pres, Manley M Mallett Sec-Treas, Registered Real Estate Broker And Realtor, Homes, Business Opportunities, Acreage, Rentals And Lots 1203 S Fort Harrison Av, Tels 446-1346 And 446-8698, 9151 Park Blvd (Largo; 33540), Tel 392-4592, And 9830 66th St N, (Pinellas Park; 33565), Tel 544-8897

HARBISON GEORGE H (Mildred S), Pres Geo H Harbison Inc Realtor 1203 S Fort Harrison Av, Tel 446-1346, H510 Grand Central St, Tel 446-7719

Harbold Albert L (Betty) retd h207 Bay-Aristocrat
Harbor Bar (Robt Stonesifer) 113 1st Av N (SH)
" Bluffs Card Shop (James V & Hallie M Miller) 2840 W Bay Dr (L)
" Bluffs Owners Association Inc Mrs Ruth L Jones Ofc Sec organization 2814 W Bay Dr (L)
" Bluffs Shopping Center (Rolf Robert) shopping center 2790 W Bay Dr (L)
" Bluffs Shopping Center Rolf Robert Pres 120 Harbor View La (L)
" Crest Beauty Salon (James F And Mrs Cathryn L Cowart) 11975 Indian Rocks Rd (L)
" Crest Cleaners (Thos Peterson) 12067 Indian Rocks Rd (L)
" Crest Patio Shop (Heman H Barbour) furn 12001 Indian Rocks Rd (L)
" Crest Restaurant (Elgin And Mrs O Christine Thompson) 12007 Indian Rocks Rd (L)
" Crest Shopping Center 11963 Indian Rocks Rd (L)
" Crest Supply Inc Heman H Barbour Pres Mrs Anne C Barbour V-Pres Mrs Florence C Tuite Sec-Treas bldg sups 12001 Indian Rocks Rd (L)
" Hill Gardens Mobile Home Park (Joseph C Emery) 1201 Harbor Hill Pkwy (SH)
" Hill Gardens Mobile Home Park (Joseph C Emery) (ofc) 1375 Harbor Hill Pkwy (SH)
" Kitchens (James L Hicks) 510 10th Av S (SH)
" Oaks Apartments (Mrs Daisy B Cunningham) 615 Oak Av
" Rexall Drugs Marion W King Mgr 1923 US Hwy 19 N
" Square Shopping Center 1923 US Hwy 19 N
" State Bank Franklin R Farmer Pres Charles H Charlton Exec V-Pres-Cash 550 Main St (SH)
" View Apartments (N Kern Morgan Mgr) 2186 Edythe Dr (D)
" View Manor Mrs Sara S Nicely Mgr apts 55 Harbor View La (L)
" Yacht Sales Inc Arth R Seligman Pres boats 200 Windward Passage
Harbough Ruth E Mrs emp Maas Bros r2913 Englewood Dr
Harbuck Ernest E (Florence L) (Harbuck's Roofing Contracting) h1321 Pine Av (L) ◎
" Glenn D carp Alexander Caskets r1321 Pine Ave (L)
" Peter (Lillie) retd h1917 Ezelle Av (L)
Harbuck's Roofing Contracting (Ernest E Harbuck) 1321 Pine Av (L)
Harcrow Jerry T USAF r334 N Saturn Av
" Jewell G Mrs cafeteria mgr Kings Hwy Sch h334 N Saturn Av ◎
Hardeman Thos P (Sarah) v pres Community Serv Foundation rSarasota Fla
Harden See Also Hardin
" Angeline H Mrs cook h423 Jackson St (D) ◎
" Geo H (Illa L) (Harden Electro) h3400 Azalea Pl (L) ◎
" Jack D (Frances C) v-pres First Natl Bk & Tr Of Dunedin h948 Lyndhurst St (D) ◎
" Warren C (Aileen D) civil serv wkr US Dept Of Defense h12844 138th La N (L) ◎
" Wm G (Rosalind L) tool mkr Harden Electro h3569 4th Av SE (L) ◎
Hardenbrook Allen D (Nevah M) retd h1103 Canterbury Rd ◎
" Richd K dentist 8000 Seminole Blvd r1103 Canterbury Rd
Hardenstine Charles S (Glory V) slsmn h1790 Indian Rocks Rd (L)
" Walter studt r1790 Indian Rocks Rd (L)
Harder Harold F (Bessie W) h3674 Shady Bluff Dr (L) ◎
" Porter E (Margt M) retd h2681 E St Joseph Dr (D) Apta
" Ralph J (Maryellen F) electn L & W Elec h411 San Salvador Dr (D) ◎
Harders Erwin J (Myrtle E) retd h2343 Tudor La ◎
Hardesty Bernard A (Rachel W) ofc mgr Firestone Stores h11a Belle Meade Cir (L)
" Charles D (Freda G) mfr rep 2248 Coachman Rd h2248 Coachman Rd ◎
" John winter res h912 1st Av NW (L) ◎
" Linnie E (Wid Charles D) h1764 St Croix Dr ◎
" Nicholas (Barbara D) mech Kenyon Dodge rPalm Harbor Fla
Hardie David H (Irene M) retd h1632 Harvard St ◎
Hardiman David W (Carolyn S) USMC r464 W Overbrook St (L)
" Ralph S (Gertrude P) retd h464 W Overbrook St (L) ◎
Hardin See Also Harden
" Bruce (Gloria) assoc Smoyer & Hardin Inc rTarpon Springs Fla
" Dorothy O (Wid Ernest W) pres Golden Acres Mobile Home Pk h2368 Cecelia La ◎
" Edw T (Effie I) retd h3553 High Bluff Dr (L) ◎
" Eva J mgr Galloway's h865 Mandalay Av
" Florence E (Wid Emanuel M) pres Golden Acres Mobile Home Pk h1022 Main St (D) ◎
" Geo G (Dixie D) v-pres Golden Acres Mobile Home Pk h1412 Ruth Rd (D) ◎
" Gloria A Mrs recpt Clwtr Fed Sav & Loan rTarpon Springs Fla
" Henry L (Jacquelyn) sec Glden Acres Mobile Home Pk r806 Terrace (D)

Where to Buy? Consult the Classified Business Lists In This Directory

1211 COURT STREET

CONDON-MEEK Inc. Realtor · Insurer MULTIPLE LISTING SERVICE

PHONE 446-5051

TOUR Independent Insurance AGENT YOU DIRECT

HARDIN
" Ina M (Wid John W) hRear 309 6th Av N (SH)
" James H (Peggy K) supvr U S Defense Contr Admn h2754 Naval Dr ◎
" Josephine ofc sec h149a New York Av (D)
" Leland S retd h609 Turner St ◎
" Marie R (Wid Ross) nurse Highland Pines Nursing Manor h1569 Bay Shore Blvd (D) ◎
" Roberta N Mrs mgr Golden Acres Mobile Home Pk r1050 Main St (D)
" Sally Jo ofc sec Foremost Ins r149 New York Av (D) Apt 2
" Walter E (Roberta N) treas Golden Acres Mobile Home Pk h1050 Main St (D) ◎

HARDIN'S FLOWER SHOP (Herb Watts And Betty Watts), Flowers For All Occasions, 1042 Main St (Dunedin), Tel 733-6572

Harding Benj (Elinor) retd h605 Michigan Blvd (D) Lot 113
" Benj A (Eleanor N) custdn St Andrews Presby Ch h2016 Harvard Av (D) ◎
" Clarence L (Rose M) retd h310 N Jupiter Av ◎
" Edwin (Augusta) rMease Manor
" Estine (Wid Lloyd) r525 4th Av SW (L)
" Gaylord O (Gertrude M) retd h650 Orangewood Dr (D) ◎
" Geo W (Macie B) h31 Island Way Apt 1009 ◎
" Gladys G (Wid Robt J) h507 Lakeside Park
" Herman A (Virginia) tchr Dixie M Hollins Hi Sch h585 Eastview Rd (L) ◎
" J Clifford (Agnes E) h108 Bayside Dr (CB) ◎
" John H (Rhoda E) (Oak Cove Apts) rTarpon Springs Fla
" John H (Marian E) (Bali Hai Motel Apts) h353 Coronado Dr ◎
" Kathy Mrs smstrs Pixie Playmates h1006½ 15th Av NW (L)
" Kenneth W (Theresa G) h119 Oakwood Dr (L) ◎
" Linda L mgr Olan Mills Studio r206 S Highland St
" Otto (Allice M) retd h112 K Av ◎
" Thelma Mrs smstrs Romine's Carpeting & Drapery Center r1675 Summerdale
Hardisty E Leslie (Helen S) h1331 Main St (D) Lot 272
" Margt M Mrs hBayview Gardens Apt 54d
Hardman D Ray (B Jane) electn Hart Elec r2472 Nash St
" Irene M (Wid Wm G) slswn Bruce Taylor Realtor h686 Corvette Dr (L) ◎
" John G (Virginia T) slsmn Minnesota Mining h1654 S Evergreen Av ◎
Hardraves Wm E (Janice A) asst prod mgr Publix h680 Union St (D)
Hardt See Also Hart
" Otto (Ruth) (Hardt's Beach Homes) h200 Bunkerhill Dr (D) ◎
Hardt's Beach Homes (Otto Hardt) apts 200 Bunkerhill Dr (D)
Hardwick Merrick T (Mary S) retd h309 Avanda Ct Apt 3
" Robt F (Eve L) retd h1421 Dexter Dr ◎
Hardy Albert E (Ann M) h2378 Lancaster Dr ◎
" Arthur A (Bertha E) constn wkr h618 15th Av NW (L) ◎
" Caroline (Wid John C) sls dept Maas Bros h1404 Boylan Av ◎
" Charles A (Mildred G) h965 Philco Dr (D) ◎
" Charles H (Beatrice J) (B & C Tackle) h1010b Railroad Av
" Earl (Mary) h935 Ridge Rd SW (L)
" Elbert M (Velvie) electn Osteen h1054 1st St SW (L) ◎
" Eug D (Barbara B) h14 Sunset Bay Dr (B) ◎
" Evelyn Mrs sls dept Maas Bros r121 Boulevard Pk
" Geo E (Henrietta T) v-pres-cash First Natl Bank Of Clwtr h2055 Oakadia Dr ◎
" Geo IV studt r2056 Oakadia Dr
" Gladys B Mrs hBayview Gardens Apt 22a
" Harry L (Romola D) retd h1500 Sunset Dr ◎
" Hazel lndry wkr Clwtr Lndry r1054 1st St SW
" Jack E (Fleeta S) slsmn Selig Chem Corp h310 Cork St (L) ◎
" Johnnie L (Ruby L) ydmn h12821 119th St N (L) ◎
" Joyce M r965 Philco Dr (D)
" Leroy (Sandra L) r354 Jackson St (D)
" Margt P (Wid S Leon) h1174 Jackson Rd ◎
" Melissa Mrs retd hRear 905 Jurgens St
" Robt retd h2100 Nursery Rd Apt 6b ◎
" Sandy L ydmn r12821 119th St N (L)
" Stella Mrs h508 Cedar St
" Thos B retd hBayview Gardens Apt 29c
" V Carol studt r1174 Jackson Rd
" Walter C (Ethlyn C) retd h121 Boulevard Trailer Park
" Wayne M (Anna Louise W) h2384 Madrid Av (SH) ◎
Hare See Also Hair And Haire
" Edgar A (Carolyn) tchr Dunedin Highland Jr Hi h1178 Keene Rd (L) ◎
" Geo E (Dora E) h728 16th Av NW ◎
" Linda M legal sec Natl Labor Bd r1521 W Virginia La
" Polly clk Harbor Rexall Drugs r1521 W Virginia La
" Ralph retd h324 Far Horizons Mobl Home Pk
" Robt C (Beulah M) driver Continental Baking h1521 W Virginia La ◎
" Vicki J r1521 W Virginia La
Haren Francis M (June H) retd h1633 Wildwood Rd ◎
Harford Roger R (Charlotte H) ins (seminole fla) h521 Corvette Dr (L) ◎
Harger Glenn (Norma L) tech Honeywell h587 Elizabeth St (L) ◎
" Marvin L (Maxine) boat chartering Clearwater Marina h201 Evelyn Av
Hargett Harriett r504 Seminole St
" Hoke S (Rose R) eng Honeywell h3107 Roberta St (L) ◎
" Rudy cook Oyster Bar Restr h1482c Lake Av (L)
Hargraves Jack W (Margt B) h1335 Lady Marion La (D) ◎
" Michele A Mrs asmblr Honeywell h232 Lee St (D)
" Richd W USAF r1335 Lady Marion La (D)
Hargray Helen D Mrs (Helen's Beauty Shop) r1125 Grant St
" Raymond (Helen D) cook Bay Pines Hosp h1125 Grant St ◎
Hargreaves Elgin retd h429 Sou Comfort Mobile Vil
" Gordon W (Agnes) retd h1310 9th St SW (L) ◎
" Hazel E (Wid Henry) h2435 Baywood Dr E (D) ◎
Hargrove Hunter E lawn serv h423 S Madison Av ◎
" Lorin D (Helen) museums sup 1965 Carroll St h87 Oakwood Dr (D) ◎
" Pinkie B Mrs r112 S Madison Av
Haring Wm I (Violet A) h1500 Laurel Dr ◎
Harjers Russell (Lucy M) (Harjers Texaco Serv) rTarpon Spring Fla
" Texaco Service (Russell Harjers) 198 US Hwy 19 N
Harker Dorothy M retd h1433 S Belcher Rd Apt 15g ◎
Harkins John D lab Hood's h116½ N Duncan Av
" Richd H (Mary R) driver Wells Bros h101 36th St SE (L) ◎
Harkless Savilla M (Wid Merl) retd r1530 Rollen Rd
Harkness Everett school patrol Largo Police Dept h bx792 Donegan Rd Rt 2 (L) ◎
Harlan Arth h249 Jasper St (L) Lot 336
" C E (bob) (Betty H) retd h1309 Fairfield Dr ◎
" Carl S (B Vera) mech Carlisle Mtrs h1911 Mc Kinley St ◎
" Edw F retd h311 Edgewater Dr (D) ◎
" Herbert M (Madolyn V) clk Kwik Chek h5990 150th Av N ◎
" Russell O retd h1798 Springtime Av ◎
" Susan J studt r311 Edgewater Dr (D)
" Thos M (Mailee W) chiropractor 2062 NE Coachman h1477 Pinebrook Dr ◎
Harland James H (Ella W) retd h1410 Regal Rd ◎
Harless Cecil (Gladys B) retd h1709 N Myrtle Av ◎
" Eug (Pauline) waiter Winehouse h1470 Maple St ◎
" & Jamison Corp Mrs Ann G Isgate Mgr real est 1040 S Ft Harrison Av
Harley C Wilbur h133 Holiday Trailer Ranch
" Gene constn wkr r802 Grant St
" Irene (Wid Frank) h802 Grant St
" Janette F (Wid Charles) h135 Parkwood Estates
" John (Janet) retd h3092 Webley Dr (L) ◎
" Lula J (Wid David) h1767 Bel Keene Dr ◎
Harlow Geo F USAF r377 Milwaukee Av (D)
" Harold F (Mildred B) retd h2065 Temple Ter ◎
" M Stanley retd h314 Gunn Av
" Marian Mrs clk State Unemployment rSt Petersburg Fla
" Phil (Alma) retd h23 West Av (D) ◎
" Vesta R Mrs. acct clk Town Of Largo r2398 Nolan Dr (L)
" Wm E (Mildred C) retd h377 Milwaukee Av (D) ◎
" Wm L (Vesta R) asmblr Honeywell h2398 Nolan Dr (L) ◎
Harman See Also Harmon
" Don E studt r18 Pinewood Av
" Edna L (Wid J Wm) h1716 Laurie La (B) ◎
" Fern salad wn Harbor Rexall Drugs rOldsmar Fla
" Geo N (Helen R) retd h1044 Charles St ◎
" Johanna R (Wid Chester) tchr Clwtr Hi Sch h1836 Oak Park Dr N ◎
" Joshua S (Carole M) bldg contr h1420 Oak Haven Dr (SH) ◎
" Richd J (Myrtle A) retd h2469 Trade Winds Dr W (D) ◎
" Sherman H (Augusta M) mason Seminole Awning & Screening h1979 E Skyline Dr ◎
" Sue C clk City Of Sh r1420 Oak Haven (SH)
" Tom C (Norma J) pharm Eckerd's h18 Pinewood Av ◎
" Willis V (Donelda F) h7124 Darien Way
Harmany William C (Mildred G) sales rep Industrial Electronics h1457 Dexter Dr ◎
Harmening Geo C (Beulah O) h504 South Gate Mobl Home Park
Harmeson S Dean (Josephine L) electn h1314 Fairmont St ◎
Harmison Karen nurse Community Hosp r727 Lakeview Rd
Harmon See Also Harman
" Bernadean W clk St Pete Jr College r1940 Pine St
" Bessie C Mrs folder Clwtr Lndry r1616½ S Greenwood St
" Carl D (Eve) retd h603 Shady La Trailer Pk
" Celia (Celia's Smokehouse Restr) r1601 N Washington Av
" Charles (Lucille) (Wonderland Beer Garden) h1601 N Washington Av ◎
" Charles M asst mgr Little King Food Stores h602 Skinner Blvd (D)
" Charles R (Evelyn C) pntr h1809 Sylvan Dr ◎
" Charlie Jr cement mixer r1111 Tangerine St
" Christina (Wid John) r517 Edenville Av

CURTIS & GROSS INC.
REALTORS
An Accredited Management Organization
(See Page 31 Buyers' Guide)
314 S. Missouri Ave., Suite 306
Tel. 446-8323
INSTITUTE OF REAL ESTATE MANAGEMENT ACCREDITED MANAGEMENT ORGANIZATION

Consult the CLASSIFIED LISTS of the DIRECTORY

If You Would Find What You Wish to Buy

WEST COAST AWNING CO.
(NOT INC.)

FHA TERMS

- JALOUSIES
- AWNINGS WINDOWS
- DOOR AWNINGS
- SCREENED PORCHES
- POOL ENCLOSURES
- CANVAS AWNINGS
- STORM WINDOWS

1424 S. MISSOURI AVE.
CLEARWATER
PHONE 446-7716
(See Page 10 Buyers' Guide)

C. J. STOLL INC.
MOBILE HOMES
OVER 37 YEARS IN FLORIDA
2160 GULF-TO-BAY BLVD.
(See Page 56 Buyers' Guide)
TEL. 446-6944

HARMON
" Curtis B (Mary L) genl contr 637 Michigan Blvd (D) h637 Michigan Blvd (D) ◎
" Dolores G Mrs dep clk County Circuit Ct Clk r2060 US Hwy 19 S
" Edith D (Wid Jerome B) h246 Temple La (L) ◎
" Elvin L (Rebecca S) h1011 Oak Lake Dr ◎
" Harrison B (Luta F) retd h214 Far Horizons Mobl Home Pk
" Heating & Air Conditioning (Joseph Harmon) 440 S Seminole Blvd (L)
" Hugh B (Maryhelen C) dentist 557 Park St (D) h1277 Inverness Dr (D) ◎
" Insurance Agency Dennis W Diaz Mgr 1866 Drew St
" John M (Dolores G) pres Clwtr Tool h2060 US Hwy 19 S ◎
" John W Jr tchr Palmetto Elem Sch rTampa Fla
" Joseph (Diedra) (Harmon Heating & Air Conditioning) r11355 110th Ter N
" Joseph E (Vivian B) plstr h1927 Whitney Rd ◎
" Kath F (Wid Chalmers L) h1507 Drew St ◎
" Kern (Bernadette) h1840 Pine St ◎
" Marion C h1762 S Greenwood Av ◎
" Richd H (Bessie) emp Hagen's Jan Serv h611 Belleview Blvd ◎
" Robt C (Viviane N) h601 Pinewood Dr (D) ◎
" Sarah E h1102 6th Av NW (L) ◎
" Thos (Hanna) retd h2000 E Bay Dr (L) Lot 37
" Wallace J (Jean F) mgr Mc Crory's h1393 Lime St ◎
" Wm Jr (Rose) servmn Silvercrest Trailer Sls h1029 Madison St (L) ◎
Harmony Bar (Arth H And Mrs Marguerite E Krause) 2575 E Bay Dr
" Geo W Jr (Jane K) (Harmony Lbr) h2087 Longbow La ◎
" Geo W II studt r2087 Longbow La
" Lumber Co (Geo W Harmony Jr) whol 1555 Sunshine Dr
Harms Alice P Mrs sten State Dept Pub Welfare r531 Richmond St (D)
" John (Alice P) retd h531 Richmond St (D) ◎
Harmsen Evelyn C Mrs (Harmsen's Bakery) r1357 S Evergreen Av
" James M (Evelyn C) (Harmsen's Bakery) h1357 S Evergreen Av ◎
" Ralph D studt r1357 S Evergreen Av
" Richd (Florence) retd h614 Woodrow Av NW (L) Lot 18
" Vernon L (Florence A) mech EAL h3161 Drew St ◎
Harmsen's Bakery (James M And Mrs Evelyn C Harmsen) 801 W Bay Dr (L)
Harn Ann C (Wid M Lester) retd h2263 Claiborne Dr ◎
" Diane R Mrs cafeteria wkr John F Kennedy Jr Hi Sch r1321 Sandy La
" J Edgar (May E) retd h1254 Franklin St ◎
" James F (Diane R) slsmn R J Reynolds Tobacco h1321 Sandy La ◎
" Joseph P (Ailene E) glazier Glass Serv h1665 S Jefferson Av ◎
" Mary E (Wid Claude Y) (Harn's Guest Home) h107 7th Av SE (L) ◎
" Maurice B (Clifton C) retd h107 7th Av SE (L)
" Ronald M studt r107 7th Av SE (L)
Harn's Guest Home (Mrs Mary E Harn) 107 7th Av SE (L)
Harnage Wm H (Jamie L) clk County Tax Assessor rSt Petersburg Fla
Harne Martha S clk Kash N Karry r107 7th Av SE (L)
Harned Edwin P (Martha W) retd h2105 Greenbriar Blvd ◎
" Ray W (Pipnellie) h980 7th St NW (L) Lot 59
Harner Dorothy Mrs nurse Suncoast Hosp h bldg 21 Fleetwood Manor Apts Apt 7
Harnett Etta F (Wid Richd C) h1722 Magnolia Rd (B) ◎
Harney John M (Margt V) retd h2089 Shadow La ◎
Harnish Charles (Mary F) h147 Bluff View Dr (BB) Apt 309
Harnmaker Mary cafeteria wkr Largo Sr Hi Sch r10525 127th Pl N (L)
Harocopos Geo (Mary) barber Phil's Barber Shop rTarpon Springs Fla
Harod Carl W h1123 Stevenson Av
Harold Alice Mrs drsmkr 1706 Fulton Av h1706 Fulton Av ◎
" Benny porter Greyhound Bus Terminal r504 Hart St
Harold's Baywood Restaurant (Harold L And Mrs Irene M Rippe) 2436 Bayshore Dr (D)
" Texaco Station (Harold O Greenwald) 200 N Ft Harrison Av
Harp Fred V (Renate) dist supvr Am Natl Ins r10516 Kumquat La
" Merrill D (Marie R) retd h1303 N Ft Harrison Av
Harper Alice (Wid John T) h306 Holiday Trailer Ranch
" Chester W sr v-pres First Natl Bk-Tr Dunedin rIndian Rocks Beach Fla
" Clarence C (Bette J) electn Aba Elec h2096 Gatewood Dr (L) ◎
" Donald M (Winnie) retd h1748 Velma Dr (L) ◎
" Donald V (Nancy P) eng Honeywell h7313 Lexington La ◎
" Eliz A recpt Tench & Whitehurst r114½ Turner St
" Florence H (Wid Wm M) h1223 E Idlewild Dr ◎
" Flossie F Mrs retd h249 Jasper St (L) Lot 49
" Franklin (Sandra) groundmn Fla Pwr r821 14th Av S (SH)
" Franklin J (Keturah L) chef Mease Hosp & Clinic h990 Cedarwood Dr (D) ◎

HARPER
" Franklyn Jr (Sue) mgr Fla Pwr h831 14th Av S (SH) ◎
" Geo M (Florence P) retd h300 Venetian Dr Apt 9
" Geo R (Mary L) USA h1944 Douglas Av ◎
" Glenn D (Betty W) v pres Natl Mobile Homes h2291 Clairborne Dr
" Gordon constn wkr r15092 63d St N
" Hansel J (Pearl M) servmn h401 S Meteor Av ◎
" Hubert S retd h11471 118th Pl (L)
" Hugh (Mary) h2766 US Hwy 19 N Lot 31
" Ida L (Wid Medley Z) h64 4th St NW (L) ◎
" J P nurserymn Manatee Seed Sod Garden Shop
" James D (Rebecca M) supvr Burger Chef Restr h1610 Grove St
" James P studt r401 S Meteor Av
" Lillian E Mrs supvr County Circuit Ct Clk r711 S Lincoln Av Apt D8
" Lucy (Wid J Frank) h61 Edgewater Ct (D)
" Martha A (Wid Frank) r1656 San Mateo Dr (D)
" Merritt C (Martha B) retd h1700 Emerald Dr ◎
" Minnie J Mrs hsekpr Jamaica Inn Motel h1165 La Salle St
" Norman P mech Virgil's Phillips 66 Serv Sta h1005 Cornish Av (SH)
" Paul slsmn St Pete Times rSt Pete Fla
" Rayburn B (Lillian E) mgr Lindru Garden Apts h711 S Lincoln Av Apt D8
" Rex E (Carol J) (Harper & Van Scoik) h614 Corvette Dr (L) ◎
" Robt J h452 Louden Av (D) ◎
" Sharon J studt r711 S Lincoln Av Apt D8
Harper & Van Scoik (R E Harper, W G Van Scoik), Accountants Certified Public 1 N Osceola Av, Suite 405, Tel 446-0504
" Walter F (Rose G) serv porter Carlisle Mtrs h525 Virginia La ◎
" Wayne (Janice E) USA r14349 Josephine Rd (L)
" Wm E (Carol G) concrete finisher h6236 148th Av N
" Willie F (Winifred P) wtchmn County Hwy Dept h3012 Tennessee Av Rt 27 ◎
" Winnie Mrs counter clk Scott's Custom Clns r1748 Velma Dr
Harpham Insurance Agency (Mrs Kathryn E And Robt B Harpham) 312 S Garden Av
" Kathryn E (Wid Harold B) (Harpham Ins Agcy) h409 Casler Av ◎
" Robt B (Suzanne H) (Harpham Ins Agcy) h1752 Kenilworth Dr ◎
Harpst Norman A (Brenda C) brick mason h143 8th Av N (SH)
Harr C Betty M Mrs h1537 Sunset Point Rd ◎
" C Richd lab formn ii County Hwy Dept rPalm Harbor Fla
" Fredericka D (Wid Worley) h174 Bayside Dr (CB) ◎
" Geo O (Eleanor A) retd h1740 Thames St ◎
" Raleigh W (I Mildred) retd h1210 Kings Hwy ◎
" Robt B r1740 Thames St
Harradine Irma A (Wid Herbert) h903 Plaza St ◎
Harrel See Also Harrell And Harrill
" Alva R (Helen) h824 Twin Lakes Trailer Lodge
" Esther (Wid Arth W) h1421 Twin Lakes Trailer Lodge
" J Carson (Massie E) retd h416 1st Av NW (L) ◎
Harrell Bertha A maid Mease Hosp & Clinic h1213 N Michigan Dr (D)
" Billy driver The Pink Hse Used Furn (L) h1127 La Salle St
" Birchett F (May B) retd h258 S Clearwater-Largo Rd (L) ◎
" Chas L (Gladys) lab City Pks & Recreation h1325 Tioga Av
" Charles W (Mary) mech Big Three Auto Parts h1333½ Starkey Rd (L)
" Danny S (Nancy M) boat bldr h1219 N Michigan Dr (D) ◎
" Dennis O (Patricia A) h106 W Grapefruit Cir
" Douglas studt r61 5th St NW (L)
" Ephard B (Kathleen A) carp h196 11th Av SW (L) ◎
" Geo M (Beatrice J) slsmn Ross Alexander & Co h1575 Sunset Point Rd ◎
" Gladys L Mrs mgr Russell's rTampa Fla
" Homer F (Erma F) retd h923 10th St SW (L) ◎
" James A lab r923 10th St SW (L)
" James C (Madelyn G) driver Hamrick's Lbr Yd h1341 Friend St ◎
" Leavy D (Ruth P) (Harrell's Plumbing & Repairs) h61 5th St NW (L) ◎
" Leonard E (Edna W) carrier PO h1543 Tangerine St ◎
" M Jean Mrs asmblr ECI r511 Grand Central St
" Madelyn G Mrs meat wrapper Publix Super Mkt r1341 Friend St
" Mecca V h880 Mandalay Av Apt 802
" Michl USN r1834 Pinehurst Rd (D)
" Minnie P (Wid John) retd r1575 Sunset Point Rd
" Patricia recpt Tack & Warren r106 W Grapefruit Cir
" Robt hlpr Largo Kitchens r11617 92d St N
" Robt A (Odella S) retd h1862 Greenhill Dr ◎
" Ruth E (Wid Fred O) clk County License Tag Dept h1834 Pinehurst Rd (D) ◎
" Ruth P Mrs (Harrell's Plmb & Repairs) r61 5th St NW (L)
" Wm (Evelyn) retd h415 Island Way Apt 2
Harrell's Garden Center Brad Jones Mgr 801 W Bay Dr (L)

Consult the CLASSIFIED LISTS of the DIRECTORY

If You Would Find What You Wish to Buy

"MEET US" AT CLEARWATER'S FINEST
Holiday Inn®
400 U.S. Highway 19, South
(See Page 59 Buyers' Guide)
(Just off Intersection of Florida Highway 60, Clearwater)
Phone 442-8173

HARRELL'S
" Plumbing & Repairs (Leavy D And Mrs Ruth P Harrell) 902 W Bay Dr (L)
Harrells Alf nursermn Manatee Seed-Sod Garden Shop rPinellas Park Fla
Harrelson Lindy (Laura) r802 Druid Rd S
Harrier Henry (Belle L) retd h520 13th Av NW (L) ◎
Harries Wm E retd h626 N Highland Av ◎
Harrigal Michl (Rose M) bartndr Dunedin Oasis h1536 Alamo La (D) ◎
Harrigan Irene G h501 Mandalay Av Apt G11
Harrill See Also Harrel And Harrell
" Charles W (Dorothy H) h211 Hobart Av ◎
" Charles W USAF r211 Hobart Av
" Donald L studt r211 Hobart Av
" Dorothy H Mrs bkpr Clwtr Fuel Oil r211 Hobart Av
" Earl A (Eva D) clk Largo Suprex Mkt h21 6th St NE (L) ◎
" Edwin E (Dorothy C) br mgr Anderson Auto Parts h7197 Darien Way ◎
Harriman Lloyd C (Marion) h327 Lake Rd ◎
" Merton retd h605 Michigan Blvd (D) Lot 12
Harring Emma E h880 Mandalay Av Apt 707
" Walter sec Intnatl Water Sports
Harrington Clarence E (Vivian E) pntr contr 527 E Street h527 E Street ◎
" Clifford (Ruth) landscape gdnr h2417 Indigo Dr ◎
" Collet E (Birdell W) retd h36 Midway Island ◎
" Don H (Hazeline) r1014 9th Av NW (L)
" Donald H (Marie) supvr Seven-Eleven h2743 Naval Dr ◎
" Edw P (Mae C F) retd h880 Mandalay Av Apt 809
" Etta Mrs nurse Community Hosp r527 E St
" Frances M (Wid John J) h204 S Glenwood Av ◎
" Geo K (Purl) retd h515 Embassy Mobile Home Park
" Hazel B (Wid Archie) h508 14th Av NW (L) ◎
" Helen G (Wid Harland E) ofc sec Pelican Restr h50 Acacia St ◎
" John sta atndt h610 5th Av SW (L)
" Margt r1636 E Druid Rd
" Marietta J (Wid Herve) r1711 Lakeview Rd
" Maxwell C (Amy) winter res h980 7th St NW (L) Lot 58
" Myrtle V Mrs r710 Pinellas St
" Richd (Nancy) h1006 Pinellas St
" Ruth A Mrs recpt First Fed Sav & Loan Assn Of L r2417 Indigo Dr
" Thos B (Grace C) (Thos B Harrington Corporate Investments) h1485 Cleveland St

HARRINGTON THOMAS B CORPORATE INVESTMENTS (Thomas B Harrington), 208 Taylor Bldg 121 N Osceola Av, PO Box 1085, Tel 447-2361, Res Tel 446-7032

" Wm H (Bertha) retd h1809 Bugle La ◎
Harris A Mrs h217 Green Acres Mobl Home Pk
" Alf retd h1331 Main St (D) Lot 202
" Alf Jr (Minnie A) constn wkr h1136 Engman St
" Alf Jr (Ida M) whsemn Dpi Quality Paints h803 Marshall St
" Andrew driver Badcock Furn Appl Store r1028 N Missouri
" Ann B h1241 Reynolds Av
" Arth E tchr Safety Harbor Jr Hi r1092 Porter Dr (L)
" Arth H (June P) chef Beachcomber Restr h817 Wood St (D) ◎
" Aug yd wkr h1128 Harris La ◎
" Bertha Mrs h607 Carlton St
" Betty aide Druid Hills Nursing Home r1256 Michigan Av (D)
" Betty Mrs ofc sec Community Serv Foundation r1712 Laura La (B)
" Billy J (Diana L) USA r12074 Croft Dr (L)
" Bishop h2145½ 119th St N (L)
" Boyd H (Grace C) pharm Broadway Pharmacy h1520 Cleveland St ◎
" C H nurses aide County Nursing Home r8324 91st Ter N (L)
" Calvin D (Ruth O) tchr Gibbs Hi Sch h1509 S Madison Av ◎
" Carson H (Marjorie S) clk PO h101 S Saturn Av ◎
" Cecil L (Helen) registrar Vets Admn Hosp h920 Orange View Dr (L) ◎
" Cecil O (Mary) agt Liberty Natl Life Ins h1465 S Prescott Av ◎
" Charles A Jr (Dana S) pres-genl mgr Charlie Harris Pontiac Inc h660 Poinsettia Rd (B) ◎
" Charles C (Mary) v-pres Pioneer Western rWindsor Way (B)
" Charles G (Muriel N) div sls mgr Washington Scientific Industries h3229 San Pedro St ◎
" Charlie Pontiac Inc Charles A Harris Jr Pres Genl Mgr 1165 Cleveland St
" Charlotte bkpr Harbor State Bank r641 Woodell Dr (SH)
" Claude W (Sherelyn B) carpet mech Doll House Carpets h14898 63d St N ◎
" Cleaners Mrs Ruth C Ferguson Pickup Matron 1210 N Betty La
" Clifford (Margt) porter Stone Buick h1035 7th St N (SH) ◎
" Cynthia D kitchen hlpr Mease Manor r2302 Mangrum Dr (D)
" David L (Mathy L) constn wkr h2172 119th St N (L) ◎
" Delmar (Barbara M) dentist 1171 NE Cleveland St h318 E Druid Rd ◎

HARRIS
" Diana ofc sec h620 1st Av SW (L)
" Doctor (Bessie A) retd h1217 Brookside Dr ◎
" Donald R nailer Clwtr Roof Trusses r1256 Michigan Ave (D)
" Doretha maid hGreenwood Apartments Apt 1
" Dorothy B h1235 S Highland Av Apt 202a ◎
" Dudley M (Renee) movie producer h1575 Sherwood St ◎
" Durward G (Norma E) emp Aetna Ins h1401 Stewart Blvd ◎
" Durward L studt r1401 Stewart Blvd
" Dwight H (Grace A) (Midway Mtrs) h201 S Arcturas Av ◎
" Earl R (Lyna E) mgr Embassy Restr h2959 Rosemary Dr (L) ◎
" Earl W (Margt F) (Suncoast Ofc Sup) h2488 Nursery Rd ◎
" Eddie (Eva) h1616 N Madison Av ◎
" Edith (Wid Wilbur) retd h19 Ventura Dr (D)
" Edw (Rosa L) porter Belk-Lindsey h1571 Oak St (L)
" Edw A (Kay D) tech Honeywell h1240 Ponce De Leon Blvd ◎
" Emory S (Myrn T) retd h1101 Sunnydale Dr ◎
" Ernest J (Helen F) retd h14496 120th Av N (L) ◎
" Eug h1392 Browning St
" Evelyn F h2665 Gulf-To-Bay Blvd Apt S3 ◎
" F A winter res h829 Bruce Av ◎
" Frank N (Miriam R) bartndr The Pub h2302 Mangrum Dr (D) ◎
" Fred (Margt) lab Hercules Of Fla h1159 La Salle St ◎
" Geo (Cherry) h1789 Harbor Dr ◎
" Geo (Mabel) h204 Glen Ellen Ct
" Geo (Mary L) retd h25 Minnesota St
" Geo S studt r1241 Reynolds Av
" Georgia P Mrs retd h1121 Belleair Rd ◎
" Gerald W appr Harris Plmb r466 Wood St (D)
" Grace A Mrs (Grace Ann's Beauty Shop) r201 S Arcturus Av
" Grace C Mrs nurse John N Sourbeer r1520 Cleveland St
" Harold H (Claire) retd h1221 Drew St Apt C1 ◎
" Harvey H (Danice S) eng Honeywell h2268 Glenmoor Rd S ◎
" Harvey J (Palm Gardens Nursery) r330 Leeward Island
" Helen slswn Rutland's r920 Orangeview Dr (L)
" Henrietta slsmn Eckerd's h112 Sunny Grove
" Henry C (Mae F) driver h13662 120th La N (L) ◎
" Howard (Georgeanna) retd h81 2d St (D) ◎
" Howard C (Betty B) installer Surburban Enclosures h1215 Davis Rd (D) ◎
" Howard C Jr studt r1215 Davis Rd (D)
" Howell H (Pauline H) retd h1140 Mary Jane La (D) ◎
" Irene waitress Harbor Rexall Drugs r1392 Browning St
" Irma D hBayview Gardens Apt 1c
" Iva H (Wid Carl E) h300 Live Oak La (L) ◎
" James (Christine) r918 Palmetto St
" James S (Maureen S) slsmn Cannon Mus h2177 Alamanda Dr
" Jane Mrs h322 Cevera Rd (D) ◎
" Jennie L Mrs ofc sec First United Meth Ch r909 Jeffords St
" Joanne studt r909 Lotus Path
" John H (Dorothy M) cln up mn Charlie Harris Pontiac h609 Eldridge St
" John P studt r1101 Robmar Rd (D)
" John P (Mabel S) h610 S Crest Av ◎
" John P S (Eleanor M) acct h1101 Robmar Rd (D) ◎
" Joseph (Pauline) retd h223 Island Way Apt 406
" Joy A clk Genl Tel r14941 Newport Rd
" Juanita M Mrs h680 11th Pl N (SH) ◎
" Julien W (Wid Charles A) h715 Ponce De Leon Blvd ◎
" Kennard W (Dorothy W) carp h3740 Irwin St (SH) ◎
" Kenneth R (Charlotte Y) cabtmkr Jacobsen Mobile Homes Mfg h641 Woodell Dr (SH) ◎
" Kimberly A studt r1725 E Lagoon Cir
" L Cecil (Elsie P) sht mtl wkr Fairchild Hiller h3 Belle Meade Cir (L) ◎
" Lawton C retd h2 Causeway Blvd (D) Apt 206 ◎
" Lena A Mrs retd h415 S Greenwood Av ◎
" Lewis L (Blanche A) retd h1945 Cleveland St ◎
" Lisa J studt r1101 Robmar Rd (D)
" Lois retd h216 Crane Rd ◎
" Louise E Mrs clk-typ County Water Sys r2151 Poinciana Dr
" Mae M ibm dept Eckerd Drugs r14941 Newport Rd
" Man E (Eliz C) mgr 7-11 Food Stores h1725 E Lagoon Cir
" Manning h308a S Washington Av
" Marcus (Mattie R) driver Crooker Bldrs Sup h1133 Marshall St
" Mariam I h2230 Nursery Rd Apt B19
" Mary J Mrs ofc sec Roger Bouchard Ins r1465 S Prescott
" Maxine b m o Eckerd Durg r14941 Newport Rd
" Menno C retd h915 Jeffords St ◎
" Millie S Mrs tchr Lincoln Hts Sch r1157 Alma St
" Montague ofc clk Pick Kwik Food Stores rSt Petersburg Fla
" Morris (Rose) liquors (lakeland fla) h1136 Queen St
" N Wesley (Millie) tchr County Bd Educ h1157 Alma St ◎
" Nathan tractor opr Kilgore Groves hGreenwood Apartments Apt 5
" Ora B (Wid Thos B) r2302 Mangrum Dr (D)
" Paint Center H C Miller Mgr 1801 Drew St
" Patricia L Mrs loan clk Second Natl Bank Of Clwtr r12617 83d Av N (L)

RAY McKAY REAL ESTATE, INC.
Specializing In Harbor Bluffs and Harbor Hills
• RESIDENTIAL • COMMERCIAL • PROPERTY MANAGEMENT
1887 W. Bay Dr. (Largo)
Telephones 584-6281 and 581-2241

Who Sells It? Is Answered by the Classified Business Lists In this Directory

LAKE HAVEN
MOBILE HOME PARK

Florida's Most Progressive

Paved Streets and Sidewalks
Three Air-Conditioned Recreation Halls
Shufflebaard Courts
3 Paals and Patios
Three Lakes Stocked For Fishing
Picnic Area

Come See LAKE HAVEN

"In The Heart Of Dunedin"

1331 MAIN ST. DUNEDIN
Tel. 733-1244

ADULTS ONLY NO PETS

(See Page 56 Buyers' Guide)

GUS PLUMBING INC.
Contractors for INDUSTRIAL - COMMERCIAL - RESIDENTIAL - MECHANICAL
NAMCO Approved — "Don't Cuss Call Gus"
GUSTAV KOCH, President
1230 Lady Marian Lane, Dunedin, Fla. 33528 **Bus. Tel. 733-2688, Res. Tel. 442-2400**
(See Page 69 Buyers' Guide)

HARRIS
" Plumbing Co (Wilson V Harris) 463 Main St (D)
" Ralph N (Nancy) tchr Dunedin Highland Jr Hi h1560 Elizabeth La ◎
" Richd studt r2959 Rosemary Dr (L)
" Robt tchr Clwtr Comprehen Jr Hi Sch rRt 1 Bx 697 Tarpon Springs Fla
" Robt A (Anna M) h1863 Cameo Way (L) ◎
" Robt B Rev (Mary L) pastor Missionary Bapt Ch h446 Palmetto St (D) ◎
" Robt C studt r1725 E Lagoon Cir
" Robt C (Minnie) mach opr David Bilgore & Co h1256 Michigan Av (D) ◎
" Robt E studt r2959 Rosemary Dr (L)
" Robt L (Alma G) emp Ross Yacht Serv h1129 Woodlawn St
" Robt T Jr merchandise mgr Montgomery Ward & Co rTampa Fla
" Ronald H (Margt R) retd h2125 Sunset Cir (L) ◎
" Ronald R (Florence L) USN r211 S Comet Av
" Rosa shirt press opr Clwtr Lndry r12655 Wilcox Rd (L)
" Ruby (Wid Melvin C) h14941 Newport Rd ◎
" Ruby (Wid H T) hsekpr asst Jack Tar Hotel h1006 15th Av NW (L) ◎
" Rubye W (Wid Sam) pkr L&S Bait h2021 N Betty La ◎
" Rupert (Lona B) retd h703 New Jersey St ◎
" Russell R (Eloise B) retd h1050 Bay Esplanade ◎
" Sallie B (Wid Lemuel G) h611 S Greenwood Av ◎
" Saml (Edith A) (One Hour Martinizing) rSt Petersburg Fla
" Saml (Ruth N) h2665 Gulf-To-Bay Blvd Apt G1 ◎
" Shelton (Mary) constn wkr Frank Benn & Son h1155 Engman St ◎
" Stanley (Miriam) retd h2000 E Bay Dr (L) Lot 159
" Stanley B (Virginia H) civil serv wkr h119 W Grapefruit Cir
" Stanley F (Geraldine S) h1488 Pinebrook Dr ◎
" Susan E (Wid Paul J) retd h1507 Satsuma St ◎
" Thos C (Ethel E) h1881 Springtime Av ◎
" Vera I (Wid John H) h1257 Drew St Apt 13 ◎
" Violet B (Wid Thos) h1105 Okeechobee St N (SH) ◎
" Virginia C Mrs (Wm Harris Serv) h2037 Edgewater Dr ◎

HARRIS W PAUL (Jennie P), Business Manager Clearwater Sun 301 S Myrtle Av, Tel 447-6431, H909 Jeffords St, Tel 446-9224

" Walter utilitymn Howard Johnson's Restr r1711 N Greenwood Av
" Walter W (Hazel E) retd h880 Mandalay Av Apt 1041
" Wendell O (Juanita C) assoc Sanford Realty h1214 Jasmine Way ◎
" Wesley F (Linda S) slsmn Harris Pontiac h1105 S San Remo Av
" Wiley agt Western Reserve Assurance h614 Minnesota Dr ◎
" Wm (Gossie M) lawn serv h690 10th Pl N (SH) ◎
" Wm C (Rita L) mtcemn Bayview Gardens h1395 7th St S (SH) ◎
" Wm D Jr (Louise E) clk First Natl Bk Of Clwtr h2151 Poinciana Dr (HP) ◎
" Wm M (Wilma T) tchr Dunedin Highland Jr Hi h1156 Alma St ◎
" Wm P jan Bayview Gdns r1400 10th St (SH)
" Willie mech h1156 Alma St
" Willie lab Raynor Co r109 Georgia La (L)
" Wilson V (Inez B) (Harris Plmb) h466 Wood St (D) ◎
Harrison Ann H (Wid Perry L Jr) (The Harrison Agcy) h1601 Clark St ◎
" Annie M (Wid Rufus) maid h1128 Brownell St ◎
" Arth B B (Joan S) retd h208 Magnolia Dr ◎
" Athletic Club Fred W Koch Mgr massage 210 S Ft Harrison Av
" Charles rMease Manor
" Danl (Mary) security dir Eckerd Drugs rTampa Fla
" Donald V (Marilyn) sec-treas Harrison Furn h1322 Eastfield Dr ◎
" Douglas C (Myrl E) retd h1311 Dorothy Dr ◎
" Edw (Margt L) v-pres Ellie's Boat Works h1625 N Betty La ◎
" Edw T (Evelyn M) tech Sperry Rand h2360 Armour Dr (D) ◎
" Elzora Mrs aide Sun Coast Osteo Hosp r1901 Oak St
" Emmitte S (Jessie H) retd h1045 Granada St ◎
" Esther r31 Island Way Apt 1007
" Eug L (Carla) h1140 Mandalay Point ◎
" Evelyn M Mrs nurse John A Lauer r2360 Armour Dr (D)
Harrison Everett M (Mamie S), Physician And Surgeon 1601 N Fort Harrison Av, Tel 442-3213, h950 Virginia St (Dunedin), Tel 733-5350
" F Eugene (Joyce) emp Firestone h2077 S Druid Cir ◎

HARRISON FURNITURE CO, Richd D Harrison Pres, Donald V Harrison Sec-Treas, Fine Durniture, Carpets, House Furnishings, Free Decorator Service, Sunshine Mall 1330 S Missouri Av (33516), Just South Of Sears Town, Tel 446-5947

" Geo (Joyce) servmn Firestone Stores r2077 S Drind Cir

HARRISON
" Glenn (Greeth) mech Sunoco Serv Sta h1306 Harbor Hill Pkwy (SH)
" Gwendolyn A recpt Clwtr Animal Clinic r1601 Clark St
" Helen M (Wid Geo C) h1627 Golf View Dr (B) ◎
" Henriette (Wid Charles H) h607 N Osceola Av
" Jacquelynn I clk Penney's r1181 S Idlewild Dr (D)
" James P (Louise) sec Roger Bouchard Ins h1501 Dexter Dr
" Jay E (Lola P) h2226 Glenmoor Rd S ◎
" Jeanne (Wid Alwyne F) retd h1420 Temple St ◎
" John M (Mary E) retd h2050 Timber La ◎
" Joyce A studt r2055 Envoy Ct
" Julia H (Wid Saml T) h1015 Iroquois St ◎
" Kathleen A studt r2055 Envoy Ct
" Kenneth V (Ella M) retd h1655 Drew St ◎
" Linda C studt r2055 Envoy Ct
" Louis retd h104b Clearwater Point Apts ◎
" Louise K tchr Highland Park Sch r1501 Dexter Dr
" Lyle C (Alvina M) retd h2348 Glenmoor Rd N ◎
Harrison Mamie S Mrs, Medical Secretary Dr Everett M. Harrison 1601 N Fort Harrison Av, Tel 442-3213, r950 Virginia St (Dunedin), Tel 733-5350
" Marganer B Mrs maid h1131 Marshall St ◎
" Marguerite G (Wid Hugh W) h1725 Fulton Av ◎
" Marvin C USA r217 Edgewood Av
" Maurice W (Judith N) clk Internatl Resistance h150 11th Av SW (L) ◎
" Minnie Mrs maid r1128 Brownell St
" Nathan D (Hyacinth L) tech Vets Admn h1696 Velma Dr (L) ◎
" Nell Mrs h400 Drew St
" Pearle O (Wid J Russell) retd h2366 Shelley St Apt 7 ◎
" Perry (Tryphena) h2100 Nursery Rd Apt 19g ◎
" Ralph (Dorothy) retd h2000 E Bay Dr (L) Lot 105
" Ray G (Myrtle R) dir and pres First Fed Sav & Loan Assn Of L h1336 Indian Rocks Rd (B) ◎
" Richd A (Joyce P) carp Clark & Logan Contrs h1050 Sunset Point Rd ◎
" Richd D (Barbara D) pres Harrison Furn h992 Regent Av ◎
" Robt (Elzora) pharm Eckerd's h1901 Oak St ◎
" Robt H Jr (Florence I) retd h1181 S Idlewild Dr (D) ◎
" Robt V Mrs retd h1465 Normandy Park Dr Apt 3b ◎
" Robt W (Dorothy M) mfrs agt h2055 Envoy Ct ◎
" Virginia customers serv Stewart Bonded Whse
" Wayne J (Lenore G) tchr St Pete Jr College h2180 Viola Dr ◎
" Wendell D (Vivian) acct Harper & Van Scoik r1501 Grove St
" Wm (Kay) eng Sperry Rand h3067 Kapok Kove Dr ◎
" Wm (Dora) h2100 Nursery Rd Apt 12e ◎
" Wm K (Eva) retd h155 Bluff View Dr (BB) Apt 207
Harriss Charles T (Rosamond H) retd h1472 Grove Cir ◎
" Rosamond H Mrs nurse 1472 Grove Cir h1472 Grove Cir
Harrod Donald (Helen) antenna mkr Flush Wall Radio h1836 Whitney Rd
" Mae E h2665 Gulf-To-Bay Blvd Apt A8 ◎
Harrold Charles J (Evelyn B) lobby atndt First Natl Bk Of Clwtr h1265 Magnolia Dr ◎
" Helen R hd cash Publix Super Mkt r10923 109th La N
" Roger (Helen) mgr Midas Muffler Shop rSeminole Fla
Harroll Ira Rev pastor Bethlehem Seventh-Day Adventist Ch rSt Petersburg Fla
Harrour Judith Ann key punch opr Pinellas Key Punch Serv rSeminole Fla
Harrow Thos L prin Seminole Jr Hi Sch rSt Petersburg Fla
Harry Grace h1040 Main St (D) Lot 137
" Grace P Mrs h455 Gulf-To-Bay Trailer Park
" James E (Ruth C) mech Sparks Marina h1645 St Mary Dr (D) ◎
" James G USAF r1612 San Helen Dr (D)
" Walter E (Marolee) retd h313 Lake Rd ◎
Harshbarger Michl L studt r2032 Cove Dr (L)
" Ralph E (Betty L) v-pres Seminole Bk h2032 Cove Dr (L) ◎
" Victoria L studt r2032 Cove Dr (L)
Harshfield Fredk W (Irma M) slsmn Imperial Homes h1353 Williams Dr ◎
Harshman Boyd (Libby) retd h131 Lakeside Park
" Jack acct mgr Natl Mobile Homes h2075 Lakewood Dr
Harsign Harold driver Jiffy Blueprint Serv h134 Parkwood Estates
Hart See Also Hardt
" Bertha Mrs maid Belleview Biltmore h bldg 8 Fleetwood Manor Apts Apt 6
" Beulah E (Wid Willie) r615 Elm Av (SH)
" Carl W (Eleanor W) asst dist mgr Firestone h2252 St Charles Dr ◎
" Charles B h1754 W Manor Av
" Charles R (Imogene B) h169 4th St NW (L) ◎
" Charley B (Elsie) firefighter City Fire Dept h704 S Hillcrest Av ◎
" Charley C retd h1136 Douglas Av (D) ◎
" Clarence D (Thelma) retd h764 Boulevard Trailer Park
" David N USAF r1479 Grove Cir
" Desire studt r3333 San Bernadino St

More goods are bought and sold through the Classified Business Lists of the Directory than by any other medium on earth.

TECHNICAL EDUCATION CENTER OF PINELLAS COUNTY
ACCREDITED BY THE FLORIDA STATE DEPARTMENT OF EDUCATION
(SEE PAGE 87 BUYERS' GUIDE)
6100 154th Av. N., Clearwater, Fla. **Telephone 531-3531**

HART
" Donald R (Jewell K) mgr Bay East Inc h201 Keene Rd (L) Apt 214
" Dorell Mrs ofc sec Pinellas Aircraft h1625 Valencia Dr W (L) ◎
" Edna M Mrs lndry wkr Largo Lndry & Clns r810 15th St SW (L)

HART ELECTRIC INC
MACK V HART, PRESIDENT
ELECTRICAL CONTRACTORS
ALL TYPES OF WIRING
RESIDENTIAL
COMMERCIAL
INDUSTRIAL
FREE ESTIMATES
400 S GREENWOOD AV
TELEPHONE 444-6031
(See Page 40 Buyers' Guide)

" Ernest H (Katharine M) artist h1800 Magnolia Dr ◎
" Floyd G (Blanche) h825 Twin Lakes Trailer Lodge
" Frank retd h156 Bay-Aristocrat
" Geo B mtcemn i County Hwy Dept rPinellas Park Fla
" Granville S (Ella K) designer eng Amp Inc h2020 Dawn Dr
" Harriet Mrs nurse Kapok Trailer Pk Lot 127 hKapok Trailer Pk Lot 127
" J Cyril (Helene D) retd h3341 San Bernadino St ◎
" Jean Mrs r941 Douglas Av (D)
" John retd h300 S Highland Av ◎
" John D winter res h2231 Rose La ◎
" John D Rev (Beatrice D) asst pastor St Paul Ame h675 9th Av N (SH) ◎
" John R (Pauline D) retd h801 Royal Dr (L) ◎
" John S (Georgia R) retd h1384 Robin Hood La (D) Apt A
" Jonathan J (Gladys S) waiter Morrison's h12041 134th Pl N (L) ◎
" Judy K Mrs emp Honeywell r164 Pinewood Av
" Lawrence M (Edna M) pntr h816 10th St SW (L)
" Mabel L hBayview Gardens Apt 41b

HART MACK V (Betty I), Pres Hart Electric Inc 400 S Greenwood Av, Tel 444-6031, H1286 Palm Blvd (Dunedin), Tel 733-9226
" Margt D tchr Largo Jr Hi Sch h2030 Coronet Dr (L) ◎
" Marie K (Wid Ora S) h800 Turner St ◎
" Marina waitress Dunedin Oasis rWallsprings Fla
" Mary (Wid Paul M) (High Point Nursery) h15655 61st St N ◎
" Nellie H (Wid Russell E) h67 Kipling Plaza ◎
" Nina E (Wid Geo W) h1880 Bellemeade Dr ◎
" Norman A (Idella) retd h361 Hancock St (D) ◎
" Norman E (Evelyn R) (Hart Radio & TV Service) h1479 Grove Cir ◎
" Patricia studt r169 4th St NW (L)
" Peter P (Margery L) slsmn Ocean Products h3333 San Bernadino St ◎
" Radio & TV Service (Norman E Hart) 110 N Greenwood Av
" Richd L (Gladys A) mach Gulf Mach h425 4th St N (SH) ◎
" Richd V (Sandra M) eng Honeywell h2452 Glenann Dr ◎
" Robt J (Edna F) Z kitchen wkr Clwtr Gdns Nursing Home r800 Turner St
" Robt L (Brenda) trooper State Hwy Patrol h1536 S Evergreen Av ◎
" Sallie Mrs clk Howard Johnson's Mtr Lodge rSt Petersburg Fla
" Sallie B (Wid Wm E) (Sa-Bi-Ha Boarding Kennels) h15382 US Hwy 19 S ◎
" Theo D (Nancy A) wldr R & F Inc hKapok Trailer Pk Lot 132
" Virginia E sec Stanley's Moles r2020 Dawn Dr
" Wm H (Margt Y) bartndr Beach Bar & Haunge h1565 Idle Dr ◎
" Wm L (Bessie L) eng Peterson & Assocs h1408 Chandler St ◎
Harter Jessie C (Margt A) plstr Wm E Nelson h1764½ Farrell St
" Leo S (Armanda) retd h91 Redwood La (L)
" Margie E studt r1771 S Greenwood Av
" Mitchell L (Willie M) carp h1771 S Greenwood Av ◎
" Mitchell L Jr USCG r1771 S Greenwood Av
" Walter (Lerlene) h507 Bay-Aristocrat
Hartfield Lester J (Anne L) retd h1784 Thames St ◎
Hartford Arvil (Pauline B) opr Ritz Theatre h318 Watkins Rd (B) ◎
" Robt E USA r318 Watkins Rd (B)
Hartigan Gertrude C Mrs clk One Hour Martinizing r1554 Magnolia Dr
" Harry L (Gertrude C) h1554 Magnolia Dr ◎
" Ray J (Esta) retd h1331 Main St (D) Lot 48
Hartkopf Robt L (Sandra S) servmn County Water Dept h12247 Ridge Rd SW (L) ◎
Hartland Gary atndt Belleview Biltmore Cabana Club r1007 Greenway Av (D)
" Thos W (Marjorie) (Chicken Coop) h1007 Greenway Av (D) ◎
Hartley Arth H (Betty) lawn bowl installer h300 S Nimbus Av Apt 3
" Barbara G (Wid H M) h1257 Drew St Apt 3 ◎
" Betsy studt r300 S Nimbus Av Apt 3
" Edw USN r403 Georgia St
" Eliz Mrs retd h14 1st St (D) ◎
" Fred I (Ellen) retd h111 Far Horizons Mobl Home Pk
" Howard Associates (Howard W Hartley) pub relations 122 Bay Haven Ct
" Howard W (Josephine H) (Howard Hartley & Assocs) h122 Bay Haven Ct ◎
" Mary M studt r112 Holiday Harbor Mobile Ct
" Milton E (Linda) sls coordinator Gay Products h1405 Satsuma St
" Orion S (Virginia H) formn Campbell Paving h1653 Paloma La (D) ◎
" Ruth Mrs h403 Georgia St
" Sylvia h2020 World Parkway Blvd Apt 34 ◎
" Walter (Aurize G) retd h2163 Timber La ◎
" Wm T retd h2192 Belmar Dr (L) ◎
Hartman See Also Hartmann
" Chancey J (Cleo M) retd h908 Pinellas St ◎
" Charles J (Cleo M) retd h1261 Pierce St
" Donald credit mgr Clwtr Lbr rBrandon Fla
" Doris A ofc sec County Bd Educ
" Douglas USA r1570 Tuscola Rd
" Edw C (Mildred) retd h1280 Franklin St Apt 5
" Edw S (Libbie L) retd h1509 Ruth Rd (D) ◎
" Edythe Mrs h124 Keystone Trailer Pk (L)

HARTMAN ELECTRIC CO (Curtis Severance), Electrical Contractors For All Types Of Electrical Installations, Free Estimates 908 Pinellas St, Tel 446-6124
" Floyde W (Pauline K) retd h115 Gulf-To-Bay Trailer Park
" Geo h249 Jasper St (L) Lot 120
" Geo H (Addie N) retd h402½ Engman St
" Harry C (Olena G) retd h2223 Rose La ◎
" Harry H (Arthena S) retd h204 Swan Rd ◎
" Herbert C (Eliz C) retd h2339 Middlecoff Dr (D) ◎
" Herbert S (Leila M) h273 Keating Dr (L) ◎
" Herman M (Hazel) retd h2173 Cedar Dr (D) ◎
" Howard (Christine) h862 Boulevard Trailer Park
" James T studt r13601 66th St N
" Jean Mrs deposit box atndt Second Natl Bank Of Clwtr r1306 Weber Dr
" Joseph V (Claire B) (Hartman Litho Sls) h13601 66th St N ◎
" Le Roy N (Margaretha H) asst dept mgr Celotex Corp h1384 Ambassador Dr ◎
" Litho Sales Co (Joseph V Hartman) 13601 66th St N
" Mazie E (Wid Roy) h509 Lakeside Park
" Myrtle B (Wid Charles M) h608 Tangerine Av (D) ◎
" Paul L (Harriet M) h2536 Keene Park Dr (L) ◎
" Reid (Grace M) (People's Furn) h1600 Levern St ◎
" Richd J (Jeannine) civ eng Fla Pre-Stressed Concrete h1812 Northwood Dr ◎
" Richd W (Rachel A) slsmn Belleair Realty h919 Osceola Rd (B) Apt 103 ◎
" Robt M (Jean W) eng Genl Cable h1306 Weber Dr ◎
" Robt M Jr tchr (bradenton fla) r1306 Weber Dr
" Theo studt r1306 Weber Dr
" Walter (Eleanor) h240 Bay-Aristocrat
" Wm A (Margt M) h2142 Harbor View Dr (D) ◎
" Wm J (Lillian K) retd h2281 Carolyn Dr (D) ◎
" Wm S (Hazel W) retd h1962 Oak St ◎
Hartmann Barbara A ofc sec Aetna Life Ins r164 Gatewood Dr (L)
" Charles D studt r164 Gatewood Dr (L)
" Erwin (Bertha D) winter res h207 Twin Palms Mobl Home Ct
" Frank J (Dorothy C) retd h1421 Spring La ◎
" Harold D (Marjorie M) retd h1539 Paloma La (D) ◎
" Madelon E (Wid Walter) h164 Gatewood Dr (L) ◎
" Martin F (Mary A) (Castle Amoco Serv) h117 Maplewood Av ◎
" Walter R (Eliz A) h709 Lembo Cir
" Werner J (Vasiliki) wldr h1225 Reynolds Av Apt 1
" Wm A (Emily M) retd h2012 Lake Citrus Dr ◎
" Wm H (Nellie E) retd h1300 Dorothy Dr ◎
Hartnell Frank E (Verna) retd h109 Sky Harbor Mobl Ests
Hartnett John J (Helen B) retd h2351 Surrey La ◎
" Michl J (Geneva K) h186 Bayside Dr (CB) ◎
" Myrtle Mrs hBayview Gardens Apt 28c
Hartong Hermine (Wid Henry) retd h1331 Main St (D) Lot 157
Hartsfield Howard E (Eliz) br mgr Reynolds Aluminum h2325 Harn Blvd ◎
" Inez (Wid Wilbur) retd h1413½ Roosevelt Av
Hartshorn Wm (Ruth H) retd h1133 Granada St ◎
Hartsock Herbert W (Valerie T) mech Pate Stevedoring h74 Arnoni Dr (D) ◎
Hartson Florence D (Wid D P) h505 N Ft Harrison Av
Hartsook Betty J Mrs h206 S Keystone Dr ◎
" Terry L (Wendy W) eng Honeywell h1411 Marjohn St ◎
Hartt L Jane (Wid Saml) retd h2069 Attache Ct ◎
" Wm E (Billie) constn wkr h1972 Whitney Rd ◎

PINELLAS BLOCK AND CEMENT CO., INC.
ROOFING AND INSULATION
Florida Rooms
Screen Rooms
Block Walls
Driveways Sidewalks
621 N. MISSOURI AVE. LARGO, FLA. (33540)
Tels. 584-3932 and 581-4894

WHO SELLS IT?
IS ANSWERED BY THE CLASSIFIED BUSINESS LISTS IN THIS DIRECTORY

J. ARLOS OGG STUDIOS
Our 34th Year
Pictures • Original Oils • Water Colors • Serigraphs • Etchings • Prints
COMPLETE LINE OF FRAMES AND FRAMING
807 Park Street
(See Page 68 Buyers' Guide)
Tel. 446-2245

More goods are bought and sold through the Classified Business Lists of the Directory than by any other medium on earth.

THARIN AGENCY Local Agents
THE TRAVELERS INSURANCE COMPANY
• Homes • Rentals • Management • Acreage • Lots • Income Property
• Fire • Wind • Auto • Bonds • Liability • Life
664 Main St. (Dunedin) **Tel. Insurance 733-2181, Real Estate 733-3904**
SINCE 1932 *(See Page 52 Buyers' Guide)*

Hartten Edw (Meta) retd h2000 E Bay Dr (L) Lot 33
Hartung Flora H (Wid John R) nurse h1389 Byron Dr ◎
" Helene D Mrs teller Clwtr Beach Bank r821 Mandalay Av
" Jay J (Anna M) retd h15597 Avalon Av ◎
" Norman R (Helene D) supt Indept Life & Accident Ins h821 Mandalay Av ◎
" Susan Mrs (Vincent's Beauty Salon) rNew Port Richey
Hartwell Daisie B (Wid Louis M) h529 Lakeside Park
" Evadne Mrs rMease Manor
" Lydia L sls agt Delta Airline h11399 119th Ter N (L)
" R E (Macie) h307 Bay-Aristocrat
Hartz Adelle E Mrs h880 Mandalay Av Apt 411
" Gary P aide County Zoning & Planning Dept r880 Mandalay Av Apt 411
" James E studt r1348 Summerlin Dr
" Sally Mrs h445 Embassy Mobile Home Park
" Walter W (Grace M) mgr Central Hess Oil Gas Sta h1348 Summerlin Dr ◎
" Wilson F (Bertha G) insp U S Defense Contract Admn h2233 N Terrace Dr ◎
Hartzell Maida E (Wid Warren) r508 Patricia Av (D)
Hartzke Arth W (Margt M) retd h2633 Butterfly Dr ◎
Hartzog Julian T (Faith C) eng Sperry Rand h2230 Nursery Rd Apt B21
" Russell M (Kath E) driver h230 Regina Dr S (L) ◎
" Ulus R mach opr Universal Cigar h443 Grant St (D)
Harvard Ronald W Rev (Linda A) pastor Church Of God (D) h404 Marjon Av (D) ◎
Harvell James F (Beverly J) eng Honeywell h277 Gatewood Dr (L) ◎
Harvest Temple Church Of God Rev Harold L Chesser Pastor 13301 Walsingham Rd (L)
Harvester Charles T (Eula V) tech Terrel & White (Tampa Fla) h1446 Seabreeze St
Harvey Alta nurse Harold M Ward r1500 S Fredrica Av
" Amelia H (Wid Geo V) h194 Twin Lake Dr (L) ◎
" Barbara J studt r1596 21st St SW (L)
" Barbara J Mrs waitress Greenleaf Restr & Recreation Center r608½ Jones Al
" Bernard (Thelma) ydmn h625 11th Av N (SH) ◎
" Carey A hd custdn Ridgecrest Elem Sch r1001 La Salle St
" Cath R (Wid Roy) r1736 Lucas Dr
" David (Jessica C) h803 Fairmont St ◎
" Dolores F Mrs h31 Island Way Apt 203 ◎
" Donald R lab h1129 Marshall St
" Edw C (Mildred E) retd h2086 N Druid Cir ◎
" Ernest A (Audrey) retd h bx456 Roosevelt Blvd Rt 1
" Flo H Mrs recpt James V Steele r14720 Indian Rocks Rd
" Francis (Phyllis) carp h107½ N Greenwood Av
" Geo A (Alta I) slsmn Maas Bros h1500 S Frederica Dr ◎
" Helen T ofc sec Blanton Realty r1736 Lucas Dr
" Howard (Nina O) retd hKapok Trailer Pk Lot 119
" Howard r405 7th Av SW (L)
" Howard J (Ruth F) retd hBayview Gardens Apt 29a
" Isaac A (Frances B) waiter Fisherman's Wharf h2751 Roosevelt Blvd Rt 1 ◎
" Isabel tech R E Hunter Mem Blood Bank r1596 21st St SW (L)
" James E (Mabel A) retd h421 Belleview Blvd (B) ◎
" James H asst mgr Lee Opp Inc h7610 Ulmerton Rd (L)
" Jerry L (Wanda L) minister of mus First Bapt Ch Of D h468 Pinewood Dr (D)
" Jinene L technologist James B Leonard h309 S Venus Av Apt 1
" John A (Helen N) retd h2239 Morningside Dr ◎
" Mabel A Mrs (Chauncey's Ct) r421 Belleview Blvd (B)
" Mabel K (Wid John) h701 Oak Av ◎
" Myna Mrs maid h406 Railroad Av ◎
" Myra custdn Largo Jr Hi Sch r1130 Fairmont St
" Nell B Mrs tchr County Bd Educ h1903 Rainbow Dr Apt 2
" Ollie M maid h1405a Taft Av
" Philip G (Lucy) driver Rea Exp h300 N Glenwood Av ◎
" Reda cafeteria wkr h1003e La Salle St
" Robt W (Isabel M) eng Honeywell h1596 21st St SW (L) ◎
" Roosevelt (Minnie) waiter H & D Cafeteria h1736 N Greenwood Av ◎
" Rosa M Mrs maid h1130 Grant St
" Ruth M Mrs ofc sec Vinder Inc Realtor r1450 Carolyn La
" Sylvia emp Community Pride Nursery Sch r1736 N Greenwood Av
" Theone H (Wid Russell H) retd h1864 Northwood Dr ◎
" Thos M (Mary) retd h bldg 19 Fleetwood Manor Apts Apt 5
" Thorndyke retd h1540 Cleveland St ◎
" Walter C (Ruth M) circulation dist mgr St Pete Times h1450 Carolyn La ◎
" Wiley (Hattie C) h605 Railroad Av
" Wm C (Jeanette E) drftsmn Marolf Hygienic Equip h1765 St Croix Dr ◎
" Wm F (Juanita) porter Short's Inc h804 Palm Bluff St
" Wm M (Gertrude) h1444 Bentley St ◎
" Wisdon (Lucile H) lab h1130 Queen St ◎
Harvey's Men's Shop Ltd (Robt K Bauman & Paul Gignac) 401 Mandalay Av
" Repair Shop (Harvey Mc Clanahan) auto 1435 Starkey Rd (L)
Harville Alf L (Betty J) mach Sperry Microware h306 N Prescott Av ◎
" Larry studt r306 N Prescott Av
Harwell J Reginald winter res h2491 Brentwood Dr
" Wm E radio announcer h2135 Hickory Dr (D) ◎
Harwetel Wm retd h501 Mandalay Av Apt B13
Harwick Marshall E (Helen) winter res h1331 Main St (D) Lot 205
Harwood Dean F studt r110 N Keystone Dr
" Don H (Jan J) tech Genl Tel h975 De Ville Dr (L) ◎
" Donald J (Helen L) retd h1537 Rosemont Dr ◎
" Gerald (Elsie M) electn County Eng Dept rIndian Rocks Beach Fla
" Jacqueline J teller Bk Of Clwtr rIndian Rocks Beach Fla
" Leila T Mrs retd h1101 Victoria Dr (D) Apt 5
" Leonard (Flora) eng h1920 Sandra Dr ◎
" Lewis E (Price F) retd h110 N Keystone Dr ◎
" Marguerite C (Wid Michl C) h1569 Young Av ◎
" Maurice E press opr Clwtr Lndry r14682 Pinecrest Dr (L)
" Walter S (Marina C) h1661 Fortune Dr ◎
Haryn Hazel I lpn Sun Coast Osteo Hosp rSt Petersburg Fla
Hasbrouck David M (Donna R) serv mn Goodyear Serv Stores h1130 5th Av NE (L) ◎
" Eliz T (Wid David M) h28 Acacia St ◎
" James A (Marianne) mech Hillis Air Conditioning h1192 Bass Blvd (D)
Hascull Allen r2057 Edgewater Dr
Hasemann Geo (Doris O) plstr Wentworth Plastering h2132 Riviera Dr ◎
Hasenauer Frank L (Harriett B) h323 Ridge Haven Mobile Pk
Hasenbusch Emil (Mary W) retd h bx727 60th St N ◎
Hasenflug Mae V (Wid Harry J) retd h1257 Drew St Apt 16 ◎
Hasenzahl Lucille I (Wid Leo) h304 Carl Av (B) ◎
Haskell Carl B (M Joan) asst cash First Natl Bk & Tr Co Of Dunedin h532 Baywood Dr N (D) ◎
" Erma B (Wid Frank W) h211 N Corona Av ◎
" Florence P Mrs sec Calvary Bapt Ch r211 N Corona Av
" Hubert P (Florence P) financial sec Calvary Bapt Ch r211 N Corona Av
" M Joan Mrs mgr Dunedin Glidden Paint r532 Baywood Dr N (D)
" Nancy dental asst Raymond A Hansen rSt Petersburg Fla
" Peter B emp Dunedin Glidden Paint r532 Baywood Dr N (D)
" Ray (Betty) retd h1073 Fay Av (L) ◎
" Robt H (Antoinette M) h301 E Druid Rd ◎
Haskett Donald D slsmn h15560 Bolesta Rd
Haskins Eliz Mrs cafeteria wkr Dunedin Elem Sch r1932 Carlos Av (D)
" Hazel M (Wid Wm C) h2024 Yale Av (D) ◎
" Marie P (Wid Lawrence) h2119 Indigo Dr ◎
" Richd H (Eliz E) supvr Natl Gypsum h1932 Carlos Av
Haslam Erma R ofc mgr Bryan's Inc rSt Petersburg Fla
" J Walter (Elsie M) retd h308 Bay Haven Ct Apt B
" Mamie W (Wid James W) h646 5th St S (SH) ◎
Haslanger Dennis D vet Highland Animal Hosp
Hasler Jacob (Josephine R) h1747 Manchester Dr ◎
Hasley Larry W (Lee H) vending serv Eli Witt Cigar h604½ Pine
Haslinger Fred J (Ida A) asst v-pres First Natl Bk Of Clwtr h839 Bay Esplanade ◎
Haslop Gerald R sls rep h322 S Roebling Rd (B) ◎
Hasman Vaughn (Wilma) electn h804 St Catherine Dr (D) ◎
Hass Blanche V (Wid Frank) retd h2627 Fujiama Dr ◎
" Karl F (L Jean) controller Pick Kwik Food Stores h1549 Linwood Dr ◎
Hassall Robt E (Sue N) tchr Oak Grove Jr Hi Sch h1006 W University Dr ◎
Hassel Leslie studt r1585 Jasmine Way
" Margt E Mrs med sec Wm E Kilgore r11176 106th St N (L)
" Neale L (Nancy J) tchr Largo Hi Sch h1585 Jasmine Way ◎
Hasselbach Ella M (Wid Arne) h220 13th Av S (SH) ◎
Hasselbaum Oscar H (Janet H) retd h bldg 6 Fleetwood Manor Apts Apt 1
Hassell Merilyn Mrs (Cleveland Hassell Flower Shop) r3131 San Mateo St
" Merwyn (Merilyn R) (Cleveland Hassell Flower Shop) h3131 San Mateo St ◎
" Wm A mech Clark's Gulf Serv r921 Jeffords St
Hassock Robt h58 Trailer City
Hasson Francis L (Eliz K) slsmn Fund Research h430 Lotus Path ◎
Hast Arth E (Gladys M) h401 S Mars Av ◎
" Gladys M Mrs ofc sec Grace Luth Ch r401 S Mars Av
Hastava Charles (Emilia H) retd h1337 N Lotus Dr (D) ◎
" Frank L (Caroline B) retd h2157 Riviera Dr ◎
Hastert Edith Mrs r2057 Edgewater Dr
Hastie Mervyn A (Doris E) (Travelers Motel Apts) h408 East Shore Dr ◎
Hasting Margt H (Wid Frank E) r2308 Demaret Dr (D)
" Margery L Mrs h716 Wood St (D)

HOWARD'S RADIO & TELEVISION
Admiral "America's Smart Set"
Serving Clearwater and Bay Area Over 10 Years
• WE SERVICE ALL MAKES •
COLOR TV — STEREO — SOUND EQUIPMENT
(SEE PAGE 89 BUYERS' GUIDE)
PHILCO
1477 S. FORT HARRISON AV.
PHONE 442-6864

Hastings Carlos A (Edith M) supvr Harrison Photo Laby h533 Roanoke St (D) ◎
" Cath I (Wid Saml E) h1454 Main St (D) ◎
" Dwight mech Harris Pontiac h1114 Eugenia St Apt 8
" E Carlene opr Coiffures By Jane r533 Roanoke St (D)
" Ervin V (Virginia H) bldg contr 1011 Ridge Rd SW (L) h1011 Ridge Rd SW (L) ◎
" Ervin V Jr USN r1011 Ridge Rd SW (L)
" Harold A (Jessie C) mgr Dick Jones Swimming Pools h12891 Indian Rocks Rd (L) ◎
" Phillip D mech Charlie Harris Pontiac r1111 Eugenia St
" Ted Electric (Theo R Hastings) contr 1929 Drew St
" Theo R (Anita M) (Ted Hastings Elec) h280 Tucker St (SH) ◎
" Virginia H Mrs sec Paramount Bldrs r1011 Ridge Rd (L)
" Wm F (Malvina M) retd h1331 Main St (D) Lot 211
Hasty Jennie (Wid Jesse A) h225 Bay Breeze Trailer Park
" Saml C (Betty E) mech Autohaus Internatl r1736 N Betty La
Hatch Alice A hBayview Gardens Apt 39d
" Aylmer R (Ebba A) h2057 Nolan Dr (D) ◎
" Cath W (Wid Howard C) h2353 Shelley St Apt 16 ◎
" Fred (Ann) lawnmn h412 Far Horizons Mobl Home Pk
" Heddye Jr USA r1800 Sylvan Dr
" Hedley (Beatrice L) plstr Smith Plastering h1800 Sylvan Dr ◎
" Hugh B h647 Edgewater Dr (D) ◎
" Lois C rBayview Gardens Apt 39d
" Theo (Regina) retd h1331 Main St (D) Lot 35
Hatchcock Percy lab Pelican Country Club h1008 Grant St Apt 4
Hatchell Charles M (Ann R) tech Honeywell h1367 Barry St ◎
" David studt r1367 Barry St
" Edw G h bldg 19 Fleetwood Manor Apts Apt 12
" Hughette Mrs h880 Mandalay Av Apt 342
Hatchell James Clinton (Joyce T) mgr Gulf Breeze Trailer Ct h512 Braginton St
" Joyce T Mrs mgr Gulf Breeze Trailer Court r601 Braginton St
Hatcher Alpheus E driver Yellow Cab r210 Vine St
" Andrew W (Ordelia S) cabt mkr Richd Dietter (L) h1002 Bay Breeze Ter (L) ◎
" Bobby L (Barbara H) emp Genl Elec h1077 Damrosch St ◎
" Elmer W (Margt F) h608 Rosery Rd NW (L) ◎
" Garry C USN r603 6th St NE (L)
" Geo M (Odessa T) assoc David E Edmunds h1383 S Hercules Av ◎
" Gladys waitress Mease Manor
" Joan M Mrs loan dept Caladesi Natl Bank At Dunedin r101 Patricia (D)
" L Quinsey USA r603 6th St NE (L)
" Lester (Bohilda) tile str h603 6th St NE (L)
" Thurston R (Naomi G) retd h1517 S Betty La ◎
" Wm R h101 Patricia Av (D)
" Wm W (Eleanor) phys 1200 Druid Rd S h10 Ambleside Dr (B) ◎
Hatchet Barbara A Mrs emp Sears h427 Milwaukee Av (D)
Hatchett Lula Mrs h211½ Ewing Av ◎
" Paul A (Pearlie M) asst dir Clwtr Comprehen Jr Hi Sch h1158 Queen St ◎
" Paulette studt r1158 Queen St
" Pearlie M Mrs tchr Ridgecrest Elem Sch r1158 Queen St
Hatfield Bernard B (Iris R) retd h115 N Saturn Av ◎
" Bert A (Ruth M) h13050 Cardinal La (L) ◎
" Beverly ofc wkr Honeywell r522 Virginia St (D) Apt 1
" Cody driver Stewart Bonded Whse rHuntington Dr (L)
" David W clk Second Natl Bk Of Clwtr r1647 Grove St
" Geo (Lucille) mech Bob Lee Garage r8871 91st Ter N (L)
" Glen M (Marie) retd h53 Palmwood Dr ◎
" Jessie M retd h1417 Hibiscus Cir S ◎
" John (Doris) mech Montgy Ward h226 Far Horizons Mobl Home Pk
" Maurice B h255 3d Av N (SH) ◎
" Rita M (Wid Glynbord C) h426 Roanoke St (D) ◎
" Ruth S (Wid Don J) mgr Manor Gift Shop h396 Huntington Dr W (L) ◎
" Wm M Jr (Dorothy M) mgr Hayward Mfg h1496 Gateway Dr ◎
Hathaway Barbara J tchr Highland Park Sch r1407 Croydon Dr
" Chauncey E (Doris) retd h1331 Main St (D) Lot 67
" Jacqueline S USAF r1407 Croydon Dr
" Robt R (Barbara J) (Mc Guire's Sup) h1407 Croydon Dr ◎
" Robt R Jr studt r1407 Croydon Dr
" Wm (Dorothy) retd h2648 Butterfly Dr ◎
Hathcock Bernard D (Martha H) h31 Island Way Apt 1208 ◎
" James (Addie) retd h2136 Harbor View Dr (D) ◎
Hathorn Floyd B (Isabelle) retd h2026 Dawn Dr ◎
" Helen T (Wid Frank S) h300 Monroe St (D) Apt 5
Hatmaker Gary (Patricia) mech Stone Buick r201 Garden Cir N (D)
" Lynnette B (Wid Fred A) asst cash Kwik-Chek h2233 S Lagoon Cir ◎
Hattaway Allean (Wid Curry) h811 Woodlawn St ◎
" Diane meat wpr Publix r1500 S Greenwood Av
" John B (Marion L) driver City Sanitation Div h1500 S Greenwood Av ◎
Hattemer Norman (Elsie) retd h12176 143d St N (L) ◎
Hatten James H (Lillie M) hsemn h1147 Engman St ◎
" Ophelia Mrs tchr Community Pride Nursery h1458a S Madison Av
" Wm H Rev retd h1039 Douglas Av (D) ◎
Hatter J V h308 Gunn Av ◎
Hattersly John F (Gertrude B) retd h815 Bay Esplanade ◎
Hatton Alice C h385 Mandalay Av Apt 4
" Wm supt Gulf City Concrete Pipe Products
Hatzell Hilda H Mrs studt r1006 Lotus Path
" Leonard C (Hilda H) supt Forest Hills Bldg h1006 Lotus Path
Hauber Zilia G (Wid Arth) h1017 Hall St ◎
Hauch Ethel G (Wid Harry K) h501 Mandalay Av Apt A19
Hauck Carl J (Martha) h121 Parkwood Estates
" Elmer (Helen) retd h69 2d St (D) ◎
" Lewis A slsmn Clwtr Rambler rHoliday Fla
" Wm W r111 Sky Harbor Mobl Ests
Haudenschild Paul E (Esther L) retd h617 Embassy Mobile Home Park
Haudenschilt Clyde S (Alvera) retd h3302 Keene Park Dr (L) ◎
Hauenstein Franz (Frances) retd h1751 N Highland Av ◎
Haug Mildred Mrs hBayview Gardens Apt 64b
Haugaard Walter (Margt) retd h210 Glen Ellen Ct
Haugan Alf S (Linnea V) retd h1452 Hill Dr (L) ◎
Haugelstine Frank J (Dorothy M) retd h1616 Clark St ◎
Hauger Wm (Nellie N) h37 Belleair Village (L)
Haugley Elsie Mrs h153 Boulevard Trailer Park
Haugli I Ernest (Signe) retd h2063 Little Neck Rd ◎
Hauk Newton W (Serena G) retd h1289 Edenville Av ◎
" Ray C (Pearl) v-pres Breck Mus rSt Petersburg Fla
Haukland Sigwall M (Iva A) retd h1931 Overbrook Av ◎
Hauler Arth (Dorothy E) retd h214 Brightwater Dr Apt 6
Haumesser Bernard J (Ruth C) slsmn h1218 N Cherry Blossom Dr ◎
Haumschild James H (Helen B) (Bi-Lo Food Store) h1011 Palm Terrace Dr ◎
Haun Bobby L (Wilma) serv Orkin Exterminating h1317 Terrace
" Builders (Edgar L Haun Jr) 1311 S Missouri Av
" Edgar L (Sallie G) retd h1532 Orange St ◎
" Edgar L Jr (Ethyleen H) (Haun Bldrs) h1533 Seabreeze St ◎
" Marshall G (Margt A) tech Honeywell h649 Imperial Dr (L) ◎
" Realty (Edgar L Haun Jr) 1311 S Missouri Av
" Vicki studt r1533 Seabreeze St
Haupert Herbert W (Philomen M) slsmn Izod Inc (NY) h1600 Palmetto St ◎
Hause Alden B (Evelyn B) carp h214 7th Av SW (L) ◎
" Beatrice (Wid John) h915 19th St SW (L) ◎
" Herman W (Eva G) (Hanel Products) h300 Venetian Dr Apt 12 ◎
" John R (Leah L) (John R Hause & Assocs) h1130 Woodcrest Dr ◎
" John R & Associates (John R Hause) bldg design 1251a Park St Rm 6
" June studt r214 7th Av SW (L)
" Mary E (Wid John) h307 S Lincoln Av
Hausen Roland E (Larua M) asst mgr Publix Mkt h1356 Terrace Rd ◎
Hauser Ada A hBayview Gardens Apt 13f
" Clifford M nurserymn High Point Nursery r15655 61st St N
" Fredk L (Nancy P) drftsmn h7394 Norwich La ◎
" Hugo H III (Rosemary) rep Johnson's Linen Importers h1430 Carlos Av ◎
" Rosemary Mrs tchr Jumpin Jupiter Kindergarten r1430 Carlos
Hausman Edw J h1 Gateshead Dr (D) Apt 201 ◎
Hausner Pauline M Mrs int dec Horton's Furn h404 Coronado Dr
Hauss Geo E retd r1222 Palm St
Hausser Charles A (M Anne) h1375 Turner St ◎
Haussermann F O (Ruth) h147 Bluff View Dr (BB) Apt 109 ◎
Haussling Gustave retd r215 S Ft Harrison Av
Haustine Rose M (Wid Raymond) h901 Belleair Rd Lot 8
Hauswirth Louise (Wid Wm) h3173 Fountainhead Dr (L) ◎
Hauth John M (Esther) retd h327 Sky Harbor Mobl Ests
Havard James M (Caroline S) ticket agt Natl Airlines h1348 Parkwood St ◎
Havel Frank Mrs h1596 Pennwood Cir N ◎
" Frank L II studt r1596 Pennwood Cir N
Havelka Joseph V USN r821 Helena Dr (L)
" Marilyn M (Wid Joseph) h821 Helena Dr (L) ◎
Haven Clarence N (Elsie D) retd h1816 Santa Barbara Dr (D) ◎
" House Of Clearwater Inc Melvin N Newquist Pres Mrs Isobel Martens V-Pres club 115 Haven St
Havenor Geo slsmn Clwtr Lndry rTarpon Springs Fla
Havens Henry H (Edna) h3 Belleair Village (L)
" Henry H (Edna R) (Poodle Haven) r1025 Clearwater-Largo Rd
" Marion Mrs (Belleair Bar & Package Store) r1200 N Clearwater-Largo Rd (L)
" Marlene D Mrs asst librn Clwtr Pub Library rTarpon Springs Fla
" Rodger H (Helen J) (Clwtr Bonding Agcy) h700 N Betty La ◎
" Royal (Marion) (Belleair Bar & Package Store) h1200 N Clearwater-Largo Rd (L) ◎

For "Preferred Properties"
CORINNE C. COX
REALTOR
1727 S. Missouri Ave. (33516)
Tels. 584-8687
Res. 584-5683
RENTALS
RESIDENTIAL
COMMERCIAL
CONDOMINIUMS
INCOME

U The Alphabetical Section to
S get Complete Information on
E a person or firm.

Clearwater Beach Bank

Bank With Trust And Pride

423 Mandalay Avenue, Clearwater Beach

Member F.D.I.C.

TELEPHONE 442-8151

(See Page 14 Buyers' Guide)

ATECH INC. OF FLORIDA
One of the Oldest Proven Vinyl Plastic Paint Manufacturers
357 Tilden St. cor. Douglas St., Dunedin Phones 733-4141 and 733-4142
(See Page 65 Buyers' Guide)

Haver Edw F (Barbara A) sports reporter Clwtr Sun h18 Maplewood Av ◎
" Francis (Marilyn) labor relations Jim Walter Corp h1379 Embassy Dr ◎
" Mary W (Wid Wm) r1378 Turner St
" Wm driver REA h1378 Turner St ◎
Haverty James (Gloria J) pntr h923 N Palm Dr (L) ◎
" John C (Elsie) retd h1379 Park St
" Kevin D r1377 Park St
" Patricia H Mrs emp Fla Pwr h1961 Pinehurst Dr ◎
" Wm E (Adrienne W) pntr h1377 Park St
Havey Mary M Mrs tchr Dunedin Elem Sch rRt 1 Bx 689x Tarpon Springs Fla
Haviland Charles W (Norma V) mtcemn City Police Dept h1521 S Betty La ◎
" Edgar C nurserymn Sullivan & King r312 N Osceola Av
" Harold J custdn Ponce De Leon Elem Sch r312 N Osceola Av
" Janet R h312 N Osceola Av ◎
" Nelson A (Ann E) capt of security Sunshine Mall h1333 Sandy La ◎
" Norma Mrs slswn Cribbs Real Est r1521 S Betty La
" Wayne C (Reba D) retd h2275 Carolyn Dr (D) ◎
Haviser Ellen P retd h600 5th St S (SH) ◎
Havison John retd h156 5th St (D) ◎
Havlik Hattie L (Wid James) h1806 Greenhill Dr ◎
" John (Clarabel W) retd h2374 Glenmoor Rd N ◎
Havlock Richd A (Mildred A) div mgr Sears h1451 Blanton La ◎
Havran Paul J (Betty M) golf pro h16 Winston Dr (B) ◎
Havron J A lndry wkr County Nursing Home r10344-11th Pl N (L)
Hawes Clara J Mrs r1342 Keene Rd
" Esther E (Wid Rex B) h1245 7th Av NE (L) ◎
" Henry A (Laura B) winter res h1780 Overbrook Av ◎
" Joseph P (Bessie) chf eng insp County Eng Dept rTampa Fla
" Linda L Mrs ofc sec First Fed Sav & Ln Assn r1539 Gentry St
" Ned h804 Fairmont St ◎
" Richd L (Linda L) mgr Data Processing Center h1539 Gentry St ◎
Hawk G T (Wilma) retd h1515 Maple St ◎
" Jack W (Geraldine F) installer Johnson's Boat Sls h2401 Havana Dr ◎
" Lena (Wid James H) retd h14896 63d St N ◎
" Lester E (Kathleen A) bldg contr St Petersburg Fla h841 Michigan Blvd (D) ◎
" Martin J (Frances A) spraymn On The Ball Spray Serv h1220 S Hillcrest Av ◎
Hawke Chester E (Carrie G) retd h800 Edenville Av ◎
Hawkes Alma h501 Mandalay Av Apt E16
" Co The Wm C Hawkes Pres mfrs agts 837 Main St (SH)
" Dorothy M (Wid Harold) r2588 S Forest Pkwy (L)
" Fred G (Florence C) pres Cameron Sls Co h559 Richmond St (D) ◎
" Linda D studt r2588 S Forest Pkwy (L)
" Marvin (Mary) formn Young Constn h14973 Newport Rd ◎
" Ronald M (Louise M) serv mgr Rutenburg Constn h2588 S Forest Pkwy (L) ◎
" Wallace B (Myrtle G) h1133 Sedeeva St ◎
" Wm C pres Hawkes Co rSilk Oak Tr Pk
Hawkins A Mona h110 Turner St ◎
" Allen M (May R) (Pleasant Corner Mkt) h619 Dexter Dr (D) ◎
" Alonzo r913 Metto St
" Arth R (Margt L) retd h1458 Main St (D) ◎
" Buford atndt Dimmit Chevrolet r609 Turner St
" Charles B (Amy E) h207 Boulevard Trailer Park
" Doyle H (Shirley J) mgr Geo Hunt Inc h2141 Paddock Cir (D) ◎
" Earl E retd h1786 Shirley La (L) ◎
" Elinor Mrs ofc sec City Police Dept r1530 Erin La
" Frank M (Kath E) retd h243 Sunny Grove
" Howard H (Hazel M) retd h46 Silvercrest Trailr Pk (L)
" Jack M (Mary A) retd h340 Palm Island NE ◎
" James R (Sara E) acct Arth Anderson h1469 Harbor Hills Dr (L) ◎
" James R (Ann S) dist sls mgr Signetics h3267 San Mateo St ◎
" Joseph R retd h1410 Park St Apt 9
" Kenneth (Josephine) h31 Island Way Apt 1409 ◎
" Kenneth A (Elinor H) sls dept Maas Bros h1530 Erin La ◎
" Lillian Mrs nurse Visiting Nurse Assn rIndian Rocks Beach Fla
" May R Mrs asst Pleasant Corner Mkt r619 Dexter St (D)
" R Kenneth (Aurelia T) dep sheriff h2510 W Bay Dr (L) ◎
" Ray (Opal V) retd h1519 Tioga Av
" Richd G (Mary C) supvr Lykes Bros h1909 Flora Rd ◎
" Robt (Neva) h1205 Pekinese Dr ◎
" Rudolph (Charlotte) retd h2000 E Bay Dr (L) Lot 109
" Sara tchr Largo Central Sch r1469 Harbor Hills Dr (L)
" Warren (Johnnie M) h606 Eldridge St
" Wm retd h232 Green Acres Mobl Home Pk
Hawks Coy E (Myra B) ranger Fla Forrestry h127 Kakusha Mobl Pk
" David H studt r127 Kakusha Mobl Pk
" Howard A installer Genl Tel r127 Kakusha Mobl Pk

HAWKS
" Myra B Mrs slswn Penney's r127 Kakusha Mobl Pk
Hawley Clyde (Reba) h2766 US Hwy 19 N Lot 76
" David B (Edith M) carp h1251 Palm St ◎
" Fred D studt r1251 Palm St
" Norman (Susan) eng Honeywell h1799 Seminole Blvd (L) Apt 1
" Ray (Cath E) carrier St Pete Times h2116 Isabelle St (L) ◎
Haworth Alf H (Eliz M) pres Mattson-Haworth Ins h1829 Northwood Dr ◎
" Everett W (Natalie M) carrier PO h1320 S Betty La ◎
" Geo W retd h157 Gulf-To-Bay Trailer Park
" James A retd h2056 S Belcher Rd
" Karl B USA r1320 S Betty La
" Leslie (Hazel) retd h2200 Palmetto Dr ◎
" Robt C (Mary K) retd h1338 Marjohn St ◎
" Robt H studt r1829 Northwood Dr
" Robt L (Diane R) sgt Dunedin Police Dept h2201 Palmetto Dr ◎
Hawotte E J retd h121 S Garden Av Apt 17
Hawthorn James F studt r1630 Pasadena Dr (D)
Hawthorne Elliott G (Sue D) proofrdr Clwtr Sun h2847 Huntington Dr N (L) ◎
" Floyd E (Glenda J) firemn Vets Admn h232 Melody La (L) ◎
" J Foster Jr (Mabel D) mgr Capitol Theatre h1630 Pasadena Dr (D) ◎
" Junie (Clara J) USAF h2386 E Bay Dr
" Lynn studt r1630 Pasadena Dr (D)
" Mabel D Mrs sls dept Maas Bros r1630 Pasadena Dr (D)
" Patricia A studt r804 S Lake Dr
" Ralph E (Azile M) slsmn Mather Co Clwtr h804 S Lake Dr ◎
Haxby Charles D (Agnes N) retd h315 Orangewood La (L) ◎
Hay Frank retd hKapok Trailer Pk Lot 152
" Herbert A (Madge I) h927 Lake Dr (D) ◎
" John M (Elsa A) retd h207 New Ranch Trailer Pk
" Lucinda E h236 Joyland Trailer Park
" Rosina R (Wid James M) h112 N Jefferson Av
Hayakawa Fumio K (Mary T) (Skycrest Nurseries) h2145 Drew St ◎
Hayburn Thos F (Florence H) retd h271 Sunny Grove
Haycock Emma A (Wid Percy R) h607 Cedar St ◎
Hayden See Also Haydon
" Avery (Marie) mech Rodgers Bros Garage r14980 Indian Rocks Rd (L)
" Caroline H (Wid Wm L) slswn Marie's Resort Wear h3047 Del Rio Dr (BB) ◎
" Charles E (Ruth E) policemn City Police Dept h1641 Martin St (L) ◎
" Charles J (Rose M) retd h1630 Souvenir Dr ◎
" Coleen Mrs fnshr Scott's Custom Clns r1909 Pinehurst Rd (D)
" Dallas T (Hattie L) h3046 Del Rio Dr (BB) ◎
" Dorothy W (Wid Elmer C) retd h21 Sunset Bay Dr (B) ◎
" Douglas J retd r2056 US Hwy 19 S
" Edw J h501 Mandalay Av Apt B8
" Franklin F r1335 Milton St
" G Ed (Rena W) bus agt Carpenter's Union Local 1275 h1011 Seminole St ◎
" G Joseph (Carol E) carrier PO h1685 Martin St (L) ◎
" Gerda C (Wid Kimball) retd r1819 Cleveland St
" J Gilbert (June E) h208 S Aurora Av ◎
" Janet D (Wid G Frank) retd h13042 Indian Rocks Rd (L) ◎
" John h610 Edgewater Dr (D) Apt 10
" Joseph M retd h1481½ Grove St
" Martha E (Wid Harry F) h1335 Milton St ◎
" Natalie J Mrs bkpr Boyce Co r610 Edgewater Dr (D)
" Rose M opr Genl Tel h361 5th St NW (L)
" Thos J (Frances J) (Hide-Away Beer Bar) h2056 US Hwy 19 S ◎
Haydock Stella Mrs h1416 Satsuma St ◎
Haydon See Also Hayden
" Karen Y studt r2083 Oakadia Dr

HAYDON PAINT CO, Thos J Haydon Pres, Velma M Haydon Sec-Treas, Paints, All Painting Supplies, Spray Equipment, Ladders And Wallpaper 108 N Myrtle Av, Tel 442-7134, Branch In St Petersburg (See Page 66 Buyers' Guide)

HAYDON THOS J (Velma), Pres Haydon Paint Co 108 N Myrtle Av, Tel 442-7134, H2083 Oakadia Dr, Tel 531-5494

" Velma M Mrs sec-treas Haydon Paint r2083 W Oakadia Dr
Hayer Edw (Marian E) retd h1799 Seminole Blvd (L) Lot 33
Hayes See Also Haynes
" Ann R asst mgr Blue Flame Bar & Grill rRidgecrest (L)
" Anna R Mrs tchr Belleair Elem Sch h2100 Nursery Rd Apt 3c ◎
" Arth C (Mildred T) retd h1031 Commodore St Apt E
" Benj A (Marjorie) bartndr Clwtr Country Club h1406 Barry St ◎
" Charles (Elvia) constn wkr h1032½ N Missouri Av
" Clarence (Marie) h2100 Nursery Rd Apt 5f ◎
" Danl M retd h1530 San Helen Dr (D) ◎

This Book is Your Silent Salesman
ADVERTISE AND PUT IT TO WORK

HART-SCHAFFNER & MARX
NUNN-BUSH SHOES
512-514 Cleveland St., Clearwater
Shorts INC.
EVERYTHING FOR THE WELL DRESSED MAN
(See Page 28 Buyers' Guide)
Tel. 446-5927

HAYES
" David G (Leah) physical ed instr Univ Of Tampa h1631 Arbor Dr ◎
" Dorothy S Mrs r116 Poinciana La (L)
" E Paul (Eliz H) (Lorraine Motel Apts) h635 Bay Esplanade ◎
" Edw h2433 Brazilia Dr Apt 39 ◎
" Enoch H retd h1637 Suffolk Dr ◎
" Evelyn Mrs bartndr Hide Away Bar r13200 Walsingham Rd (L)
" F G (Lois M) rep Am Finance h807 Jacaranda Dr (L) ◎
" Forrest A (Elsie A) slsmn Michl Whitman Real Est h810 Orange View Dr (L) ◎
" Geo A (Cath S) groundmn Fla Pwr h2221 Curtis Dr S ◎
" Glenn (Emma) retd h14 W Grosse Point Dr (L)
" Grace E (Wid Harry H) h461 Lakeside Pl (L) ◎
" Gunstock Service (Richd G Hayes) 914 Turner St
" Guy L (Annie R) formn Concrete Blocks h13650 120th La N (L) ◎
" Guy L Jr mtcemn County Hwy Dept r13650 120th La N (L)
" Hayden R (R Eliz) h525 S Crest Av ◎
" J David h246 E Overbrook Dr (L) ◎
" Jack (Mabel) baker h205 S Lincoln Av
" James E (Grace C) retd h228 16th Av SW (L) ◎
" James E (Judith A) plmb h2739 Hillsdale Av (L)
" James R (Shirley M) USA h116 Poinciana La (L) ◎
" Jeffrey studt r116 Poinciana La (L)
" Jeremiah studt h616½ S Phoenix Av
" John K (Margt M) sch guard City Police Dept h1455 Paloma La (D) ◎
" Kenneth D r1455 Paloma La (D)
" L O (Vesta) winter res h501 Mandalay Av Apt A22
" Larry B (Rebecca T) sls rep Eli Lilly & Co h1162 Fay Av (L) ◎
" Leah Mrs hygienist Fredk A Hemerick r1631 Arbor Dr
" Leonard S (Betty J) (Mister Donut) h3125 Roberta St (L) ◎
" Leslie A studt r810 Orange View Dr (L)
" Lester emp Hammond Lbr r1117 Carlton St
" Louise G (Wid Millard C) tchr Clearwater Spl Educ Cntr h222 7th Av N (SH) ◎
" Lula M r700 Seminole St
" Mary h454 East Shore Dr
" Michl J (Rose D) retd h1425 Rose St ◎
" Mildred F (Wid Herbert) waitress Eckerd's Midway h933 Golden Tringl Mbl MNR(L)
" Muriel maid r508 Hart St
" Ralph (Marie) winter res h175 S Seminole Blvd (L)
" Ralph slsmn Geo Massey & Assoc rUS Highway 19
" Richd A (Nancy C) h1813 Carlton Dr ◎
" Richd G (Carolyn Y) (Hayes Gunstock Serv) h914 Turner St ◎
" Robt (Cath G) lab City Sanitation Div h1146 Wildwood St ◎
" Saml S (Eleanor V) aud Celotex Corp h1316 Fairfield Dr ◎
" Tolton L hlpr Indian Rocks Nurseries h13200 Walsingham Rd (L)
" Virginia Mrs clk Clwtr Largo Dunedin Bd Of Realtors r1165 Mary Jane La (D)
" Wm (Patricia A) sls mgr Maas Bros rTampa Fla
" Wm J (Agnes E) h2070 Greenbriar Blvd ◎
" Wm P (Lillian C) retd h510 N Osceola Av ◎
Hayford Curtis L (Marguerite M) h2251 N Terrace Dr ◎
Haygood Becky C Mrs lwyr 501 S Ft Harrison Av 1st Fl r1506 Winding Way
" Ervin E (Becky C) (Mac Kenzie Bennison Haywood & Gardner h1506 Winding Way ◎
Hayhoe Peggy (Wid Walter L) clk in chge PO r802 14th Av SW (L)
Haylor Myrna S (Wid Wm H) retd r1707 Balmoral Dr
Haymaker Clara M Mrs clk City Utilities Dept r1349 Fairmont St
" Russell (Clara M) dispr Overland Hauling h1349 Fairmont St ◎
Hayman Alma H Mrs tchr Largo Sr Hi Sch rSt Petersburg Fla
" Charles A (Kathy F) mech Ryder Truck Rental h411 N Jupiter Av
" Daisy V (Wid Steph D) retd h15508 62d St N Rt 1 Apt 3
" Gerald D studt r118 Midway Island
" M Terese studt r118 Midway Island
" Patricia A (Wid Richd) tech Morton Plant Hosp h118 Midway Island ◎
" Russell S (Edna I) tech Morton F Plant Hosp h1513 Calamondin La ◎
Haymann Emma (Wid Ernest) r1734 Manchester Dr
Haynal John M mech Fairchild Hiller r15064 Waverly St
" Julia B (Wid Louis) h15064 Waverly St ◎
Haynes See Also Hayes

HAYNES
" B Frank (Rose T) retd h2158 8th Av SW (L) ◎
" Bertram (Grace) retd h12871 139th St N (L) ◎
" Donald R (Phyllis M) emp State Emp Serv h1105 Live Oak Ct ◎
" Donna M Mrs opr Maryanne Hair Styling Salon rSt Petersburg Fla
" Doris A Mrs bkpr Anderson Auto Parts r1765 Thames St
" Elmer J (Fern) h15537 Bristol Cir E ◎
" Ernie (Dorothy M) secrity ofcr Fla Presby h1012 Bennett St (L) ◎
" Eug P (Doris A) mech Powers Oldsmobile h1765 Thames St ◎
" Fern Mrs loan teller Caladesi Natl Bk At Dunedin r15537 Bristol Cir E
" Fred (Lena) retd h207 Glen Ellen Ct
" Genevieve M nurses aide County Nursing Home rRd 1 Box 635
" Geo A USA r1465 Pine St
" Grady O (Gladys L) h1722 Laurie La (B) ◎
" Jason (Lillie) eng City (D) h1401 Lotus Path ◎
" Lee L (Dorothy M) carp h640 Regina Rd (D) ◎
" Lee M (Blanche B) pntr h322 Lake Palms Dr (L) ◎
" Lillie Mrs trust clk Bk Of Clwtr r1401 E Lotus Path
" Louis F (Ann) assoc Ray K Burch Realtor h350 Palm Island SE ◎
" Margt L r2158 8th Av SW (L)
" Mildred Mrs nurse Sun Coast Osteo Hosp r587 20th St SW (L)
" Moses (Della) hGreenwood Apartments Apt 9
" Motors Inc Of Florida Saml C Haynes Pres Mrs Newton M Haynes Sec-Treas used cars 801 Court St
" Newton M Mrs sec-treas Haynes Mtrs r7 S Keystone Dr
" Norman R (Alveria H) carp County Bd Educ h1635 E Druid Rd ◎
" O B (Rosa) servmn Goodyear Serv Store h1411 S Madison Av ◎
" Orville R (Josephine) h1465 Pine St ◎
" R J h5 Gateshead Dr (D) Apt 104 ◎
" Raymond L trainee TGNY r587 20th St SW (L)
" Richd H (Jo Ann E) mech Palmer's Garage & Wrecker Serv h1161 6th Av SW (L) ◎
" Robt E (Mildred L) supt Barcley Bldrs h587 20th St SW (L) ◎
" Russell A (Edith M) h1331 Main St (D) Lot 274
" Saml C (Newton M) pres Haynes Mtrs h7 S Keystone Dr ◎
" Tola M (Suella) driver Dean's Bonded Whse h212 Pine St
" Wm W slsmn Alan's Office Sup r1465 Pine St
Haynie Aubra J (Wid Le Roy) r650 Norfolk St (D)
" Clyde M (Ethel S) retd h321 Mehlenbacher Rd (BB) ◎
Hays Alvin L (V Virginia) (Hays & Pierce Pure Oil Serv Sta) h1165 Mary Jane La (D) ◎
" Betty (Wid Robt) ins 714 N Fort Harrison Av rOldsmar Fla
" Doris F Mrs (Rainbow Party Boat) r356 Baysid Dr (CB)
" Fred P (Kath W) h212 Osceola Rd (B) ◎
" Geo J (Tina) h4470 Clearwater Harbor Dr (L) ◎
" Geo O (Lucy M) hBayview Gardens Apt 60a
" H Guy (Nellie) retd h912 Golden Tringl Mbl MNR(L)
" Harold (Doris F) boat chartering Clwtr Marina (CB) h256 Bayside Dr (CB) ◎
" Hazel B (Wid Wm L) h1520 San Helen Dr (D) ◎
" Larry N (Janet S) photo eng Federal Engr h3121a Brookview Av (L)
" Lenora S (Wid Charles A) r1439 Dexter Dr
" Lindsay M (Violet R) winter res h1107 N Osceola Av Apt 5
" Max M (Ehtel) retd hBayview Gardens Apt 62d
" & Pierce Pure Oil Service (Alvin L Hays & Denver E Pierce) 1260 Main St (D)
" Thos O retd r570 N Clearwater-Largo Rd (L)
Hayslett James R (Leah) dentist 1320 S Belcher Rd h1349 Ranchwood Dr ◎
Hayslip Geo A (Helen L) retd h10799 124th Av N (L) ◎
Haythorn Raymond S (Jennie T) h225 President St (D) ◎
Hayward Arlene G Mrs legal sec Mc Mullen Everett & Logan r211 Palmetto La (L)
" Corbett (Bertha) h110 Robin Rd ◎
" Dorothy C Mrs ofc mgr Richards Nodine Gilkey Fite & Meyer r1903 Rainbow Dr
" Henry P (Claude P) slsmn Columbia Yacht h705 Palm Cir (L) ◎
" Henry P (Louise R) copy wtr Birch Adv Agcy h1122 Charles St
" Howard J (Elsie K) aud 1415 S Highland Av h1500 Lime St
" John T (Winifred M) pres Hayward-Wolff Research Corp h122 Bayside Dr (CB) ◎
" Raymond R (Lillian V) retd h740 Bruce Av ◎
" Roy G (Dorothy) retd h1331 Main St (D) Lot 407
" Saml L tchr Clwtr Comprehen Jr Hi Sch r2779 Robinwood Dr

Suncoast Realty and Insurance
1420 GULF-TO-BAY BLVD.
CLEARWATER
442-3121
REALTOR
Rentals
Residential
Commercial
Property Management
Waterfront
Business Opportunities
Income Property
(See Page 73 Buyers' Guide)

WHO SELLS IT?
IS ANSWERED BY THE CLASSIFIED
BUSINESS LISTS IN THIS DIRECTORY

United Delco
AUTO ELECTRIC
ELECTRIC AUTO-LITE SERVICE
115 S. GREENWOOD AVE., CLEARWATER
(See Page 9 Buyers' Guide)
TEL. 446-3061

ATON MUSIC CO.
OF CLEARWATER INC.

KEYBOARD HEADQUARTERS IN CLEARWATER
1659 Gulf-To-Bay Blvd.
PHONES 446-6541 and 446-9259
(See Page 67 Buyers' Guide)

PHONE 446-3055
JOHN S. RHODES, Jr.
FUNERAL DIRECTOR
1721 GULF-TO-BAY BLVD. (See Page 48 Buyers' Guide) CLEARWATER
PHONE 446-3055

Haywood Annie h811 N Garden Av
" Betty Mrs emp Coml Credit h1305 N Ft Harrison Av
" Nancy Mrs nurse Charles H Lasley r101 S Duncan
" Rose (Wid Jack) h1610 Sunset Dr ◎
" Steph (Anna R) USAF h1008 Marshall St
" Walter (D Cab) rPalm Lake Village
" Wm F prsmn Pinellas Press h709 N Ft Harrison Av Apt 12
Hayworth Claude Mrs sls dept Maas Bros r705 Palm Cir
" Eva M (Wid Frank R) h1609 N Osceola Av ◎
" John emp La Primador Cigar Fcty h605 Ermine St
Hazel Robt M (Marion M) agt Met Life h210 N Missouri Av ◎
Hazel's Beauty Shop (Mrs Hazel I Houk) 630 Belleview Blvd
Hazell Dorothy H Mrs assoc David E Edmunds r954 Dumont Dr (D)
" James A (Dorothy H) assoc David E Edmunds h954 Dumont Dr (D) ◎
" Lester A (Kathleen G) (Gulf-To-Bay Am) h1503 Chandler St ◎
" Norine dental asst Robt P Beem r954 Dumont Dr (D)
Hazelton Albert tool & die mkr h319 Hancock St (D) Apt 5
" Earl W (Wanda M) (Hazelton Plastering) h1331 Keene Rd ◎
" Jeanette studt r1331 Keene Rd
" Plastering (Earl W Hazelton) 1331 Keene Rd
" Robt (Dorothy) retd h610 Richmond St (D) ◎
" Ronald USN r1331 Keene Rd
Hazelwood Evelyn C (Wid Richd E) h1572 Sunset Point Rd ◎
Hazen Delphine (Wid M V) rMease Manor
" Harold E (M Louise) retd h418 Embassy Mobile Home Park
Hazer Wm C (Lora M) retd h211 South Gate Mobl Home Park
Hazlehurst Robt C insp County Health Dept h1737 San Mateo Dr (D) ◎
Hazlett Auto Sales (Byron G Hazlett) used cars 1353 N Clearwater-Largo Rd (L)
" Byron G (Emma E) (Hazlett Auto Sales) h1066 Victor Herbert Dr (L) ◎
" John A (Lillian M) retd h397 Valencia Blvd (L)
" S Opal (Wid Harvey) cafeteria wkr Largo Jr Hi Sch h215 6th Av SW (L) ◎
" Saml H slsmn Koskot Distr r215 6th Av SW (L)
Hazley Lee (Lois) formn Lawson Cast Stone rSt Petersburg Fla
Hazzard Carl h915 10th St SW (L)
" Elbert (Gretta J) time specialist Genl Elec h12096 Oak St (L) ◎
" Geo W (Geraldine S) (Village Paint & Body Wks) h1475 Main St (D) ◎
" Saml C (Marge) retd h1190 Jackmar Rd (D) ◎
" Sandra R teller First Natl Bk Of Clwtr r915 10th St SW (L)
" Wilma V (Wid Pearl) h334 Donovan's Trailer Park
He-Lo-Ha Motel (Henrietta A Lange Harry G & Mrs Loretta M Marzolf) 1899 Edgewater Dr
Head Aaron F (Anne D) retd h107 Manatee Rd (B) ◎
" Charles A (Dorothy) h440 Boulevard Trailer Park
" Donald E staff mgr Prudential Life Ins h184 Brightwater Dr Apt 3
" Glenn M (M Sue) eng Honeywell h2772 Avocado Dr ◎
" Harriett M studt r1401 Roosevelt Av
" Jesse Jr USA r1401 Roosevelt Av
" Jesse J (Mary R) roofer Tack & Warren h1401 Roosevelt Av ◎
" Mattie L studt r1401 Roosevelt Av
Headlee Glen J (Clara I) retd h402 Engman St
Headley Carl E (Alice E) real est 1301 Druid Rd S (B) h1301 Druid Rd S (B) ◎
" H M h249 Jasper St (L)
" Helen E Mrs sec-treas Gulf Automotive Co Of Clearwater Inc rIndian Rocks Beach Fla
" Larry S studt r1301 Druid Rd S (B)
" Linda C opr Doll House Beauty Salon r1301 Druid Rd S (B)
" Winfred M (Helen E) pres Gulf Automotive Co Of Clearwater Inc rIndian Rocks Beach Fla
Headlund Crista A studt r1621 S Jefferson Av
" I C h3071 Webley Dr (L) ◎
" Irving C (Mary C) wtch mkr Zales's Jwlry h1621 S Jefferson Av ◎
" Larry M studt r1621 S Jefferson Av
Headstrom Charles R (O Leslie) retd h4036 Church Creek Point (L) ◎
Heald Riley H Rev (Irene O) h2096 Temple Ter ◎
" Stanley (Blanche) h2434 Australia Way E Apt 10 ◎
Healey See Also Healy
" Dennis J (Kath H) asst div mgr Four Roses Distiller h4 Hibiscus Rd (B) ◎
" Florence clk J M Fields r1463 Blanton La

HEALEY

" Freda L (Wid Fredk) h1463 Blanton La ◎
" J J winter res h3167 Meadow Lake Av (L) ◎
" Jack D Jr (Ann L) prntr h999 Parkwood Dr (D) ◎
" Robt (Maxine) h2000 E Bay Dr (L) Lot 21
" Thos G (Jean A) (S& H Industrial Cleaning & Painting Contr) h1316 Chesterfield Dr ◎
Healy Bernard E (Mabel R) h812 Alamanda Dr (L) ◎
" Bernard J (Eleanor) retd h864 Boulevard Trailer Park
" Edw M (Helen H) h1011 Eldorado Av ◎
" Geo W (Martha) retd h565 East Park Dr ◎
" Larry (Sharon) wldr h175 S Seminole Blvd (L)
" Lucy F (Wid Martin P) emp Elk Club h3089 Englewood Dr (L) ◎
" Wm H (Ann E) retd h234 Temple La (L) ◎
Heaney Elma H Mrs ofc sec Fenton J Bennett h1216 Franklin Cir
Heany Nancy G (Wid Frank N) retd h1945 Overbrook Av ◎
Heap Grace E (Wid Wilfred) winter res h1853 Santa Barbara Dr (D) ◎
Heard Alex (Mary) constn wkr h1157 Pierce St
" Carl C (Ann B) retd h128 16th Av SW (L)
" Mary N Mrs tchr Curtis Elem Sch r1157 E Pierce St
" Wm J (Lillian M) retd h784 Lakeside Dr (D) ◎
Hearin Joan L emp Brown Ins Agcy h400 S Corona Av
Hearing Wm G (Diane C) studt h1651 Scott St ◎
Hearn Geo P (Gertrude C) retd h25 Southwind Dr (L) ◎
Hearne W Stevenson (Edwine J) h412 4th St SW (L)
Hearns Eddie kettlemn Advance Roofing hGreenwood Apartments Apt 2
Heart's Desire Motel Thos E Randall Mgr 2090 Bayshore Dr (D)
Heaslip Geo W (Marie T) electn Sportscraft Trailers h1627 Paloma La (D) ◎
Heaston Edgar E (Mary) eng Honeywell h1345 Hill Dr (L) ◎
" John studt r1345 Hill Dr (L)
" Mary Mrs sec L Chamber Of Commerce r1345 Hill Dr (L)
Heater H Clair (Harriet) retd h123 S Haines Rd Lot 225
Heath Arth H (Blanche) firefighter City Fire Dept h963 Hillwood Dr (D) ◎
" Blanche Mrs recpt Clwtr Fed Sav & Loan r963 Hillwood Dr (D)
" Bleeker M Mrs ofc sec Stoll Trialer Sales St Petersburg h221 Pelican Rd ◎
" Chloe Mrs r504 Seminole St
" Cliff h1300 S Hercules Av Apt 13 ◎
" Colin A (Agnes L) (Beads 'n Bags) h1304 Lynn Av ◎
" H G (Rae) retd h245 N Grove Cir (D) ◎
" Henry A (Phyllis B) (Highland Park Bakery) h1435 N Clearwater-Largo Rd (L) ◎
" Howard C (Marjorie B) retd h470 Althea Rd (B) ◎
" Janet S Mrs ofc sec Senior Citizens Services r1300 S Hercules
" Roy M (Frances) h108 Twin Lakes Trailer Lodge
" Valey (Laura D) retd hRear 416 1st Av NW (L)
" Ward h141 Green Acres Mobl Home Pk
" Ward J (Betty) slsmn Triangle Pool Serv h2181 College Dr ◎
Heathcote Josephine (Wid James) r3024 Rosemary Dr (L)
Heather Jean r2677 E St Joseph Dr (D) Apt D
" Yarn Shop (Mrs Violet Hughes) 2432 Bayshore Dr (D)
Heatherton Muriel D (Wid James M) h2459 Rutland La ◎
Heathfield Thos H (Jeanette) retd h76 Redwood La (L)
Heaton Alex C (Florence L) retd h131 Town & Ctry Mbl Hm Pk (L)
" Allen K (Juanita E) slsmn Roof Cote h1561 Sandy La ◎
" Grace B (Wid Geo L) h23 Sunset Bay Dr (B) ◎
" H Thayer (Gay B) RETD h607 Oak Av ◎
" Rita S r1234 Eldridge St
" Sandra D Mrs opr Woman's World Beauty Salon r229 Sunrise Pt Dr (L)
" Thos (Joan) br mgr North Am Mtge rSt Petersburg Fla
" Wilbur F (E Virginia) pntr contr 1234 Eldridge St h1234 Eldridge St ◎
Heavens Arth A (Mary B) h12515 138th St N (L) ◎
" Charles A (Ruth L) (Sands Point Motel) h433 Coronado Dr ◎
Hebb Wm retd hBayview Gardens Apt 44d
Hebbard Arth (Dorothy) retd h137 Donovan's Trailer Park
Hebbeler Grace G Mrs retd h1555 Lakeview Rd ◎
Hebel Edmond W (Helen I) retd h1821 Northwood Dr ◎
Heberling Nancy N tchr Riviera Jr Hi Sch r1751 Ridgewood St
" Norma N Mrs alterations 1275 Eldridge St h1275 Eldridge St ◎
Hebert See Also Herbert
" Arth J (Anna J) h124 Bay Breeze Trailer Park

CLEARWATER LUMBER, INC.
"QUALITY and SERVICE"
610 S. MYRTLE AVE. CLEARWATER TEL. 446-5931
(See Pages 23 and 54 Buyers' Guide)

CLEARWATER SUN
PUBLISHED AFTERNOONS and SUNDAY MORNING
301 S. Myrtle Ave., Clearwater (See Page 62 Buyers' Guide) Phone 447-6431

Stewart Bonded Warehouse
AGENTS FOR ALLIED VAN LINES
ALLIED VAN LINES 1125 Eldridge Street (See Page 61 Buyers' Guide) Phone 442-5141

HEBERT
" Frank A (Gloria) mgr Dunedin Country Club Pro Shop rCauseway Apts (CB)
" Maurice A (Frances P) mgr Davis Bilgore & Co h2128 Ridge Rd SW (L) ◎
' Wm H (Linda) policemn City Police Dept r1801½ Drew St
Hecht Archie (Gertrude) retd h445 Sky Harbor Mobl Ests
" Betty M Mrs ofc sec Ins Consultants-Management Agcy r18 N Comet Av
" David C h1331 Main St (D) Lot 264
" Fred J (Betty M) slsmn Sears h18 N Comet Av ◎
Heck Charles M (Grace D) agt Bankers Life Ins h1241 Michigan Blvd (D) ◎
" Edw (Mildred) retd h96 3d St (D) ◎
" Elsie J (Wid Wm H) h1124 Charles St ◎
" Erich V (Della) winter res h110 Twin Palms Mobl Home Ct
" Fred A (Lucille M) retd h212 Swan Rd ◎
" Lorena tchr Palm Harbor Jr Hi Sch h539 Richmond St (D) ◎
" Nancy Ann safe deposit atndt Caladesi Natl Bank r1241 Michigan Av (D)
Heckathorn Earl L (Pauline E) h302 S Arcturas Av
" Harold (Edith) retd h429 Heron Rd ◎
Hecker Gerald C (Judith) dentist 805 S Ft Harrison Av h256 President St (D)
Heckerd Larry N (Ruth A) agt Internatl Life Ins h515 3d Av NE (L)
Hecklund Walter (Taimi A) pntr h412 Pleasant St ◎
Heckman Anna L Mrs rMease Manor
Heckroth Gustav G (Pauline A) retd h1653 Fruitwood Dr ◎
Heclep Myrtel r400 Drew St
Hector Willie M (Cora) lab h2358 119th St N (L) ◎
Hedberg Charles M (Shirley J) (Panorama Apt Motel) h208 Brightwater Dr ◎
" Shirley J Mrs (The Panorama Apt Motel) r208 Brightwater Dr
Hedden Jeff A (Eliz P) pres Plasti-Kraft h1171 Burke Av (D) ◎
" Terry P studt r1171 Burke Av (D)
Hedge Lew R (Betty R) clk P O h421 Tralee St (L) ◎
Hedgecock Leland S (Lillian J) retd h958 Narcissus Av ◎
Hedger Clarie F Mrs retd h605 Michigan Blvd (D) Lot 32
Hedges Addie T (Wid Garnet) r15 S Mars Av
" E Peter (Joyce G) h2010 US Hwy 19 S ◎
" Gordon (Lewetta) retd h304 Embassy Mobile Home Park
Hedglin Shirley A ward clk Sun Coast Osteo Hosp rSeminole Fla
Hedler Edwin C (Mary H) retd h1450 Drew St ◎
Hedlund Arth h2766 US Hwy 19 N Lot 12
" Elmer G (Ethel M) mgr Shalimar Bldg h15 Booth Av Apt A
" Ethel Mrs concessionaire Ritz Theatre r15 Booth Av Apt A
Hedman Eva M (Wid Simeon) retd r1618 N Bellerose Dr
Hedrick Richd H counselor Clwtr Div Of St Petersburg Mtr Club r367 Orangewood Dr (D)
" W R (Mary E) retd h48 Milwaukee Av (D) ◎
Hedstorm Dora D (Wid Otto) retd r1595 Scott St
Hedstrom Elsa M r1013 Magnolia Dr
" Ida E h1013 Magnolia Dr ◎
Heegle Fred L (Edna D) retd h2369 Watrous Dr (D) ◎
Heenan James G (Florence C) retd h2111 Pine Ridge Dr ◎
" John F (Gertrude G) mgr Belleair Stge h1648 Fortune Dr ◎
Heer Lucille M (Wid David) h1715 Laurie La (B) ◎
Heerdt Edw E (Anna M) mtcemn Biltmore Constn h406 N Greenwood Av ◎
Heerema Jennie (Wid Gerritt) h454 Boulevard Trailer Park
Heeren Gladys M (Wid Arth A) h190 13th Av S (SH) ◎
Heeter Uriah (Irene) retd h820 South Gate Mobl Home Park
Heffelman Edwin R retd h1423 Park St ◎
Heffernan Timothy P Jr (Linda B) emp GOVT h628 Dexter Dr (D) ◎
Hefflefinger Lester B retd h512 Jones St Apt 3
Heffner Charles slsmn Harrell's Garden Center r12715 83d Av (L)
Heffron Joseph R (Mary) slsmn Wm Wright & Sons h1571 Jeffords St ◎
Heflin Helen L Mrs (I B Heflin Fuel Oil) r1837 S Betty La
" I B Fuel Oil (Isaac B And Mrs Helen L Heflin) 1837 S Betty La
" Isaac B (Helen L) (I B Heflin Fuel Oil) h1837 S Betty La ◎
" Joseph R (Gladys G) orderly Suncoast Hosp h1798 Albemarle Dr ◎
" Michl B orderly Sun Coast Osteo Hosp r204 Crestwood La (L)
" Norman B (Eliz H) estimator Gardner Asphalt h204 Crestwood La (L) ◎
" Thos H slsmn Lindsley Lbr r204 Crestwood La (L)
Hefter Ralph T (Joyce A) slsmn Carling Whol Equip h2050 Burnice Dr ◎
Hefti Dennis patrolmn Largo Police Dept r14379 Oliver (L)
Hegener Laura M (Wid Frank) h1211½ N Garden Av ◎
Hegmann Frank C retd h2747 Sunset Blvd (BB) Apt 4
Heher Edgar J (Cath L) retd h258 Bay-Aristocrat
Hehr Charles I (Julianne) studt h1371 Turner St
Heidel Edw H (Helen S) h200 S Meteor Av ◎
Heidelberg Lewis C (Betty F) mgr Mc Crory Stores h1726 Faulds Rd S ◎
Heideman Ronald G (Jacqueline A) slsmn Emerson Elec h975 Phyllis Av (L) ◎
Heider Otto F (Agatha L) retd h340 Woodlawn Av (B) ◎
Heidman Charles A (Esther W) retd h1133 Mary Jane La (D) ◎
" Joyce M studt r1133 Mary Jane La (D)
Heidt E Alan USN r800 Keene Rd
" Edw h804 Woodruff Av ◎

HEIDT EDWARD JR (Dorothy M), Pres Clearwater Laundry & Cleaners Inc 601 Grand Central St, Tel 442-7111, H800 Keene Rd, Tel 446-0905

" Jessie l ofc sec County Judge r804 Woodruff Av
" John S studt r800 Keene Rd
" P Douglas studt r800 Keene Rd
Height Earle F (Doretta J) retd h606 Osceola Rd (B) ◎
Heil Howard A (Mary) retd h2019 High Ridge Dr ◎
" Luke L (Carrie G) retd h1735 Faulds Rd N ◎
" Robt F (Christine) retd h4472 Clearwater Harbor Dr (L) ◎
Heileih John (Ida) h2766 US Hwy 19 N Lot 94
Heilig Franklin A (M Pauline) h1540 San Helen Dr (D) ◎
Heilman Edw L (Theresa J) retd h2496 Keene Park Dr (L) ◎
" Pamela J studt r941 Bay Esplanade
" Robt E (Nelle M) pres Heilman's Beachcomber Restr h941 Bay Esplanade ◎
Heilman's Beachcomber Restaurant Robt E Heilman Pres 447 Mandalay Av
Heilmann F J Jr (Delores) mgr Wynn's Car Care Products h7395 Norwich La ◎
Heilner Sky hKapok Trailer Pk Lot 221
Heim James A (Emma L) retd h889 7th Av NE (L) ◎
Heiman Charles R (Hazel C) h220 Bay-Aristocrat
Heimberger Donna L h903 Hart St
Heimbrook Charles A (Arlene) retd h2064 Plateau Rd ◎
Heimer Geo A (Mabel M) retd h2336 Chaucer St ◎
Hein Carl E tech Honeywell h2233 Curtis Dr S ◎
" Diane studt r2233 Curtis Dr S
" Doris M retd h1970 E Fairway Cir (D) ◎
" Helen M (Wid S Jack) h1658 Douglas Av (D) ◎
" Wm retd h1524 Satsuma St ◎
Heinberg Jerome H (Elisa) retd h1221 Drew St Apt C13 ◎
Heine Darwin W (Shirley A) roof coating 1977 Byram Dr h1977 Byram Dr ◎
" Donald W studt r321 Keating Dr (L)
" Helen W (Wid Herbert W) h321 Keating Dr (L) ◎
" Ted A (Helen M) h1861 East Dr ◎
Heineman Eleanor h880 Mandalay Av Apt 437
Heinemann Donald K l&d clk City Natl Bk & Trust Co r519 Florida Av
" W H Bakery (Howard M Smayda) 1201 Cleveland St
" Wm H (Irene) pres W H Heinemann Inc h4436 Clearwater Harbor Dr (L) ◎
Heiner Geo F (Jeanette) retd h800 Ponce De Leon Blvd ◎
Heininger Howard G (Kath D) h1720 Indian Rocks Rd (B) ◎
Heinlein Charles L hdw mn Clwtr Top rPalm Harbor Fla
" Judy Mrs unit sec Community Hosp r908 Drew St
Heinmiller Edw G (Mildred) h2855 Gulf-To-Bay Blvd Rm 503
Heinold Wm C (Frances J) serv rep Pitney-Bowes h1601 San Mateo Dr (D) ◎
Heinonen John R (Gladys T) h200 N Betty La Apt 5a ◎
Heinrich Frank h854 Skyeloch Dr N (D) ◎
Heins Jack R (Thelma) plstr h1256 Sunset Point Rd ◎
" Ruth Mrs nurse r1258 Sheridan Av
" Ruth N h213 Glen Ellen Ct
Heintz Harvey R (Maude) retd h605 Michigan Blvd (D) Lot 80
Heiny Glen (Ruth D) retd h70 Rainbow Ct (L)
Heinz Edwin J (Conola) floor installer h559 Lexington St (D) ◎
" Fred (Cecilia) retd h40 Rainbow Ct (L)
" Jed T (Lucille T) admn asst Aerosonic Corp h1939 Souvenir Dr ◎
" Julia T (Wid Wm J) h104 S Hercules Av ◎

ALBERT P. ROGERS Inc.
REALTOR
EXCHANGOR
MLS
HOMES
LOTS
RENTALS
APARTMENTS
RESIDENTIAL
BEACH
PROPERTY
Business Opportunities Office
Phone 446-5091
Res. Phone 446-2924
1738 N. Fort Harrison Av.
(See Page 77 Buyers' Guide)

More goods are bought and sold through the Classified Business Lists of the Directory than by any other medium on earth.

Wm Henry Inc. "The Suncoast's Quality Department Store"
CENTRAL PLAZA
3100 1st AVE. S.
(See Page 34 Buyers' Guide)
PHONE 894-5131
ST. PETERSBURG

WALKER FORD CO.
FORD CAPITAL OF THE SUNCOAST
Ford Authorized Dealer New and Used Cars and Trucks
2045 U.S. HWY. 19 SOUTH, P.O. BOX 291, LARGO (33515)
TEL. 531-7761

Pelican Restaurant
AIR CONDITIONED
ON CLEARWATER BEACH
Fine Food — Excellent Service
Luncheon, Dinners, Cocktails, Liquor Store
"OPEN YEAR AROUND"
470-72 Mandalay Av. (Clearwater Beach, 33515)
(See Page 82 Buyers' Guide)
PHONE 442-3151

Heinze G E retd h160 12th Av N (SH) ◎
Heinzman Wm H C (Edith F) retd h715 5th St S (SH) ◎
Heipt Ethro C (Wid Robt L) clk Broadway Pharm h1255 Bass Blvd (D) ◎
Heise Bernice Mrs reg nurse County Nursing Home h1310 Parkview La (L) ◎
" Berthold (Brenda L) plstr 122 16th Av SW (L) h122 16th Av SW (L) ◎
" Bruno O (Marie Anna) (Heise Dental Laby) h1731 Rosery Rd NE (L) ◎
" Dental Laboratory (Bruno O Heise) 1240 Rogers St
" Forrest J studt r1310 Parkview La (L)
" Jessie Mrs h32 Silvercrest Trailr Pk (L)
" Katalin G (Wid Adam) h1012 3d Av NW (L) ◎
" Lawrence F (Diane) h241 Bay-Aristocrat
" Marie Mrs instalment credit Pinellas Central Bk & Tr rSt Petersburg Fla
" Stanley C pro shop asst Pelican Country Club r1490 Canterbury Dr
Heiser Bessie G (Wid Herman H) h1409 Hibiscus Cir S ◎
" Charlotte nurse Tampa Genl Hosp h1915 Overbrook Av
" Donald L (Marjorie E) boat bldr Clwtr Bay Marine Ways h1603 Scott St ◎
" James (Jesse) emp Dean Roofing h415½ N Highland Av
" Jessie M teller First Natl Bk Of Clwtr r415 N Highland Av
" Marjorie E Mrs clk Ins Consultants Management Agcy r1603 Scott St
" Thos M studt r1603 Scott St
Heisler Ida D (Wid Hollie J) h503 4th Av SW (L) ◎
" John O (Marie C) plant opr Largo Sewage Treatment Dept h608 1st Av SW (L) ◎
" John O Jr (Ruth S) USAF r608 1st Av SW (L)
Heisler-Johnson Post No 119 130 1st Av SW (L)
" Linda J emp Gay Products h909½ Pine St Apt 3
" Myrna L Mrs ofc sec Black Crow & Eidsness r2800 Rosery Rd NE (L)
" Patricia J Mrs studt r1600 Pasadena Dr (D)
" Ruby Mrs nurse 1517 S Washington Av h1517 S Washington Av ◎
" Theo (Betty) plstr h911 Pine St
" Tommy L (Myrna L) h2800 Rosery Rd NE (L) ◎
" Wm E (Anna E) driver Sunbeam Bakers h634 Wood St (D) ◎
Heisner Eunice Mrs treas Careers Inc r1224 10th St SW (L)
" H Arth (Eunice) prntr Careers h1224 10th St SW (L) ◎
Heiss Gerson K (Ann) retd h123 Live Oak La (L) ◎
Heistand Marilyn tchr Tarpon Springs Hi Sch h885 Beltrees St (D) Apt 8
Heister Emma (Wid Charles) r1651 E Druid Rd
Heitman Fern (Wid Albert J) h281 Sunny Grove
Heitz Bruno (Mary O) gdnr h1315 S Michigan Av ◎
" Victor P (Marguerite C) retd h1198 San Marco Dr (L) ◎
Heitzmann Joseph H (Sarah E) retd h211 Heron Rd ◎
Held Frances h3142 Webley Dr (L) ◎
" Jack D (Betty) dep County Sheriff h1230 8th Av NE (L) ◎
" Robt R (Carol J) mgr Pantry Pride h1749 Bentley St ◎
Heldman Philip G (Citrus Outdoor Adv) h1716 1716 Golf View Dr (B) ◎
Helen & Don Harbor Marina (Donald W Domaglia Mrs Helen Bondy) 100 South Blvd (SH)
Helen's Beauty Nook (Mrs Helen K Warner) 1259 Union St
" Beauty Shop (Mrs Helen Hargray) 1125 Grant St
" Folly (Mrs Helen M B Stringham) antiques 535 Sky Harbor Dr
" Hair Styling (James C Clements) 1840 Drew St
Helfer Edw M (Bertha) h203 New Ranch Trailer Pk
" Le Roy T (Florence) h925 Golden Tringl Mbl MNR(L)
Helferti Robt S (Lillian L) retd h1907 Lakewood Dr
Helferty Rowan J Jr (Mary L) lwyr 748 Broadway (D) Rm 201 h977 Greenway Av (D) ◎
Helfort Albert F retd h926 Cedarwood Dr (D) ◎
" Alford atndt Star Service Sta r (D)
Heliker Bryant S USA r3965 High Bluff Dr (L)
" Myrl S (Wid Albert J) r3965 High Bluff Dr (L)
" Sherburne J (Eva N) acct City Finance Dept h3965 High Bluff Dr (L) ◎
Hell Rowland T (Agnes K) fcty wkr h1114 Sou Comfort Mobile Vil
" Wm retd h718 Cortez Av (BB) ◎
Helle Charles F (Olga W) h1774 Winfield Cir ◎
" Fred (Rosemarie) asst mgr Pantry Pride rTampa Fla
Hellenic Center Of Clearwater Inc 507 N Belcher Rd
Heller Harold retd r1415 Dartmouth Dr

HELLER
" Olga V (Wid Joseph H) h12661 Indian Rocks Rd (L) ◎
" Patricia A hsekpr Clwtr Community Hosp r520 S Glenwood Av
" Richd E (Marion R) slsmn Montgy Ward h520 S Glenwood Av ◎
" Rose R h2348 Shelley St Apt 9 ◎
" Wm D (Eliz B) retd h122 W Grapefruit Cir ◎
Hellkamp Donald G (Lola J) prin Clwtr Central Cath Hi Sch r2417 Summerlin Dr
Hellman Hoel R v-pres Causeway Constn rSt Petersburg Fla
Hellmers Henry G (Gladys C) retd h1332 Marjohn St ◎
Hellstrom Albert W (June) slsmn Clearwater Bay Marine Ways h2031 High Ridge Dr ◎
Helm See Also Helms
" Cora tchr Ridgecrest Community Nursery Kindergarten r119 St N (L)
" Daisy (Wid John) maid h13099 117th St N (L) ◎
" Delores Mrs cash Ridgecrest Elem Sch r1399 Baskin Dr (L)
" Elige (Trudie B) lawn serv 1478 Baskin Dr (L) h1478 Baskin Dr (L) ◎
" John Jr (Helm's Meat Mkt) h1598 Baskin Dr (L) ◎
" John D USMC r1090 6th Av NE (L)
" Johnie W (Delores) (Baskin Garbage Collection) h1399 Baskin Dr (L) ◎
" Martha N Mrs maid h1372 Palm Av (L)
" Russell S studt r2117 College Dr
" Thos W (Dorothy L) author 123 Valencia Dr (D) h123 Valencia Dr (D) ◎
" Thos W retd h1056 Commodore St ◎
Helm's Meat Market (John Helm Jr) 2325b 119th St N (L)
Helmbrecht E K Mrs winter res h830 Mandalay Av ◎
Helmbright Louis H slsmn Charlie Harris Pontiac rRedington Beach Fla
Helmer J Blaine (Nina F) retd h1653 N Jefferson Av (L)
Helmholtz David N asst mgr Beneficial Finance r8 Norfold St (D)
" Doretta v-pres Modern Living Constn
" Mary Mrs sec-treas Modern Living Constn r518 S Glenwood Av
" Robt L (Mary U) pres Modern Living Constn h518 S Glenwood Av
Helmick Mary L r334 Broadway (D)

HELMLY'S FURNITURE CO
OF CLEARWATER INC
DANIEL D BURNS, STORE MANAGER
FURNITURE, BEDDING, LAMPS
ACCESSORIES, CARPETS, RUGS
INTERIOR DECORATING SERVICE
OPEN MONDAY AND FRIDAY NIGHTS
UNTIL 9:00 PM
1928 GULF-TO-BAY BLVD
TELEPHONE 446-9148

Helmn Steven A (Carole W) whole car dlr h1514 Chandler St ◎
Helms See Also Helm
" Archie L (Nora G) carp G Pete Walker h1812 Lady Mary Dr (L) ◎
" Beulah R (Wid Otha) h1675 S Greenwood Av
" Charles L (Shirley) (Marsh & Helms) rOldsmar Fla
" Dewey F (Anna M) retd h1758 Kenilworth Dr ◎
" Edw L (Irene S) h28 Evonaire Cir (B) ◎
" Effie M (Wid Geo) r1680 Indian Rocks Rd (L)
" Hildegard Mrs groomer Fluff N' Puff Poodle Salon r623 Beverly Av (L)
" Homer L (Mae O) water dept Largo Pub Wks Dept h206 13th St SW (L) ◎
" Howard A (Marian B) acct Morgan Yacht h613 Edenville Av ◎
" Howard A Jr studt r2198 Academy Dr
" Ina B h609 Beverly Av NW (L) ◎
" Laura h249 Jasper St (L) Lot 290
" Mildred Elementary School Earl C Foster Prin 561 S Clearwater-Largo Rd (L)
" Milford h249 Jasper St (L) Lot 209
" Nora Mrs opr Kitty's Shear Majic r1812 Lady Mary Dr (L)
" Ray retd h714 New Jersey St

HELMS ROBT D (June), Sec-Treas First Federal Savings & Loan Association Of Clearwater, First Federal Bldg, 14 S Fort Harrison Av, Tel 442-3191, H1680 Indian Rocks Rd, Largo, Fla, Tel 584-6429

READY MIX CONCRETE
MASONRY SUPPLIES
PLASTER SUPPLIES
1600 N. Hercules Ave., Clearwater
CROOKER BUILDERS SUPPLY CO.
(See Page 24 Buyers' Guide)
CONCRETE BLOCKS
SAND and ROCK
CONCRETE SPECIALTIES
Phone 446-4027

VINDER, INC. - Realtor
HARBOR BLUFFS BRANCH
260 N. INDIAN ROCKS RD.
LARGO, FLORIDA 33540
TELEPHONE 584-2117
PHONE 442-4186
1279 CLEVELAND STREET
CLEARWATER, FLORIDA 33515
(See Page 74 Buyers' Guide)
DUNEDIN BRANCH
1301 BAYSHORE BOULEVARD
DUNEDIN, FLORIDA 33528
TELEPHONE 733-3134
MLS

HELMS

" Robt R (Hildegard T) clk Fla Pwr h623 Beverly Av NW (L) ◎
" Shirley A ship clk Air Control Products r5860 150th Av N
" T Roy (Grace M) dep clk in chge County Photostat Dept h624 14th Av NW (L) ◎
Helper Clarence retd h1030 N Madison Av
Helphrey James (Iva) retd h524 Embassy Mobile Home Park
Helsing Ernest C (Eliz) (Mike's Bakery) h2012 Nursery Rd ◎
Helsley Elinor M (Wid Wm S) h1017 Apache Trail ◎
Helsten Roland A (Reine) retd h501 East Park Dr ◎
Helton Clifford carp Richd A Dieter rPalm Harbor Fla
Helveston Martin G Jr clk County Tax Assessor r10579 94th Av N (L)
Helwig Harry G (Lois B) retd h640 Magnolia St (D) ◎
Hely Walter E (Elsie) retd h213 Far Horizons Mobl Home Pk
Helzel Esther rMease Manor
Hemenover Frank E (Ida B) h257 Gulf-To-Bay Trailer Park
Hemerelle Isabelle Mrs nurse Suncoast Hosp h1764½ S Clearwater-Largo Rd
Hemerick David F studt r325 Bay View Dr (B)
Hemerick Frederick A (Virginia M), Dentist 902 S Fort Harrison Av (33516), Tel 446-9556, h325 Bayview Dr, Tel 584-8491
Heming Hazel F (Wid Arth) rep Avon Products h805 S Prospect Av ◎
Hemmer John E (Helen H) retd h227 Sky Harbor Mobl Ests
Hemphill Julia Mrs clk County Tax Assessor rSt Petersburg Fla
" Marvis A (Beverly A) carp Williams Bldrs h1232 Orange Av (D)
Hempy Forrest retd h207b Clearwater Point Apts ◎
Henault Irene L (Wid Emery J) r406 4th Av NW (L)
Hench John K (Eliz C) retd h1844 Kendall Dr ◎
Henderickson Wm electn Circle Electric r1738 Bentley
Hendershot Harold E Jr (Barbara R) carrier PO h3131 San Pedro St ◎
" John D (Anne M) retd h1749 Audrey Dr ◎
" Marian A (Wid Nelson D) h640 San Salvador Dr (D) ◎
" Walter S (Etta E) h265 Edgewater Dr (D) ◎
Hendershott Robt L (Marguerite R) (West Coast Hotel) h118 N Ft Harrison Av ◎
Henderson Alice C (Wid Robin T) h907 10th Av SW (L)
" Anita E clk D Mills Htg & Air Cond r653 San Roy Dr S (D)
" Barbara clk Electro-Magnetic r1234 Forrest Hill Dr
" Becky A nurse Morton Plant Hosp r1565 Peaceful La N
" Benj (Josi B) whsemn Clwtr Moving & Stge h611 Marshall St
" & Bortles (Roy M Henderson Lynn L Bortles) archts 1215 Drew St Rm B5
" Calvin F (Mary J) equip tech Genl Tel h660 6th Av N (SH) ◎
" Charles (Hazel) h202 Bay-Aristocrat
" Charles M h1 Gateshead Dr (D) Apt 209 ◎
" Clarence H (Eliz) retd h1512 Winding Way ◎
" Danl B (Della) retd h69 Redwood La (L)
" David L h1313 Arden Av
" David W (Martha) installer Genl Tel h75 Avon Dr (SH) ◎
" Dick K (Donna R) retd h1200 S Belcher Rd ◎
" Don S (Janet) slsmn h2357 Dora Dr ◎
" Donald C (Marjorie C) pres The Dunedin Country Club h2285 Ben Hogan Dr (D) ◎
" Donald L (Marilyn) meter rdr City Utilities Dept h1320 Pine Av (L) ◎
" Donald R (Martha A) mech Big Three Auto h1348 Whispering Pines Dr ◎
" Dorothy Mrs maid h1011½ N Myrtle Av
" Evelyn C Mrs interviewer State Employment Serv r3012 Grandview Av
" Floyd G (Shirley H) v-pres-cash City Natl Bk & Trust Co h2001 Mc Kinley St ◎
" Geo H (Greta H) mech Earl A Brown Volkswagen h118 W Grapefruit Cir ◎
" Hattie M (Wid Alva) r315 N Corona Av
" Helen (Wid Charles J M) retd h200 N Betty La Apt 4c ◎
" Helvey M (Wid Oscar H) retd h125 Wertz Dr ◎
" Ida V Mrs clk County Tax Assessor rPinellas Park Fla
" Iva M (Wid Walter) h653 San Roy Dr S (D) ◎
" J Frank (Margt M) retd h733 New Jersey St ◎
" James R studt r118 W Grapefruit Cir
" John (Helen A) retd h2023 Pine Ridge Dr ◎
" John R (Alice L) retd h1325 Brunswick Dr ◎
" Joseph B (Diane E) retd h945 Victor Herbert Dr (L) ◎
" Judith J tchr Ridgecrest Elem Sch rSt Petersburg Fla

HENDERSON

" Lee D (Patricia C) slsmn Brown & Bigelow h1923 E Fairway Cir (D) ◎
" Leonard K (Linda S) USA h bldg 8 Fleetwood Manor Apts Apt 10
" Mabel R (Wid Onie P) retd h15 N Meteor Av ◎
" Margt maid h1416 Harbor Dr ◎
" Marjorie P Mrs nurse Davis H Vaughan rIndian Rocks Beach Fla
" Mildred L (Wid John R) h1700 E Druid Rd ◎
" Nathan (Betty Jean) driver h518b S Ft Harrison Av
" Nina L studt r733 New Jersey St
" O Richard Rev (Mary L) pastor Seventh Day Adventist Ch h603 Bay View Av
" Oscar W tree trmr County Hwy Dept rSt Petersburg Fla
" Patricia C Mrs mgr Welcome Newcomer r1923 E Fairway Cir (D)
" Raymond E (Valrie D) retd h2028 Jefferson Av (D) ◎
" Robt J retd h1133½ Grove St
" Rose A h463 N Gulf View Blvd Apt 2
" Roy M (Evelyn C) (Henderson & Bortles) h3012 Grand View Av ◎
" Rupert C (Miriam P) retd h18 S Cirus Av ◎
" Shirley M Mrs asst mgr Lum's r1313 Arden Av
" Thelma I (Wid Kenneth) retd h793 Imperial Dr (L) ◎
" Thos G Jr slsmn Brooking Ford Tractor r1814 Stanton Dr (L)
" Thos J (Gertrude F) h774 Lentz Rd (BB) Apt 4
" Walter slsmn Tucker Piano rIndian Rocks Beach Fla
" Walter L (Bertha M) retd h2045 Anchorage Av ◎
" Walter R (Martha S) constn supt Biltmore Constn h1356 Windsor Dr ◎
" Warren E (Helen E) retd h2322 Indigo Dr ◎
" Warren L (Betty) archt Walker Co h1391 S Hillcrest Av ◎
" Wilfred (Lee) retd h1735 Sunset Dr ◎
" Wm (Carol) adj Liberty Mut Ins h2197 De Ville Dr N (L)
" Woodrow L (Audrey P) mgr Broadway Gulf Serv h1366 Barry St ◎
Hendley Wm D (June R) mgr Carib Theatre h3701 E Bay Dr (L)
Hendon Bob (Stella) pharm Harbor Rexall Drugs r1446 Parkwood C
" David M (Rebecca) fruit broker h111 N Keystone Dr ◎
Hendrichson V Robt (Ruth A) mgr Color Corp Of Am h1811 Palmcrest La (L) ◎
Hendrick See Also Hendrix
" Edw H retd h14340 Indian Rocks Rd (L) ◎
" F Norris (Patricia F) roofer h134 Emerald La (L) ◎
" Georgia T (Wid Herbert B) h647 Wilkie St (D) ◎
" Herbert B Jr (Jeanette C) v-pres Eckerd Drugs h223 Watkins Rd (B) ◎
" Max (Betty L) carp h1321 W Bay Dr (L)
" Ruby C Mrs ofc sec Aton Music h308½ S Jupiter Av
Hendricks Clifford (Lorraine) h431 Sou Comfort Mobile Vil
" Ernest L (Ella) winter res h5860 150th Av N Lot 213
" Floyd R (Ruby E) h105 Joyland Trailer Park
" Gordon E Jr (Mary E) reg rep Goodbody & Co h1723 Oakdale La E ◎
" Hilda M (Wid Geo) r947 Grovewood Dr (D)
" Irene Mrs h1515½ S Prospect Av
" James E (Betty D) dentist 1378 Cleveland St h1005 Oxford Dr ◎
" James W (Jean) retd h1331 Main St (D) Lot 21
" Lawrence servmn C J Stoll Inc r702 16th Av NW
" Marie Mrs h24 Meadow Lark La Rt 27
" R C Plumbing & Heating (Russell C Hendricks) 1372 S Missouri Av
" Russell C (Lenora M) (R C Hendricks Plmb & Htg) h1372 S Missouri Av ◎
" Sara S (Wid John F) h2335 Kilgore Dr (L) ◎
Hendrickson A V asst prin Oak Grove Jr Hi Sch
" Alf L (Anna) h1524 Twin Lakes Trailer Lodge
" Carl (Vivian) retd h202 Sou Comfort Mobile Vil
" Cecil C (Eliz H) (Sun-N-Waves Apt Motel) h170 Brightwater Dr ◎
" Ida Mrs mgr Windsor Apts h2099 Kings Hwy Apt 2
" Louise retd h221 Robin Rd ◎
" Ole (Ellen J) retd h1413 Murray Av ◎
" Russell F slsmn Belk-Lindsey rSt Petersburg Fla
" Wilbur W (Leona M) h1720 Long St ◎
Hendrie Charles R (Nancy) slsmn h3573 Shady Bluff Dr (L)
" Frances E (Wid Carl) clk Second Ch Of Christ Scientist h709 N Ft Harrison Av Apt 7
Hendrix See Also Hendrick
" Barbara L (Wid Geo C) h2341 Ella Pl ◎

ELI WITT CIGAR DIVISION, HAVATAMPA CIGAR CORP.
Wholesale
Tobaccos
Drugs
Sundries
Paper Products
Vending Machines
Phone 446-5041
835 CLEVELAND ST. COR. PROSPECT AV.
(See Page 93 Buyers' Guide)

More goods are bought and sold through the Classified Business Lists of the Directory than by any other medium on earth.

WEST COAST TITLE CO.
ABSTRACTS OF TITLE — TITLE INSURANCE
932 W. Bay Drive, Largo, Florida
(See Page 92 Buyers' Guide)
Phone 584-3406

SWEAT'S FLOWER SHOP
SOMETHING WONDERFUL HAPPENS, WHEN YOU SEND FLOWERS BY WIRE
Established 1925
"Flowers Telegraphed Everywhere"
Phone 442-2177
1200 S. FORT HARRISON AVE., CLEARWATER, FLA.
(See Page 43 Buyers' Guide)

WHO SELLS IT? IS ANSWERED BY THE CLASSIFIED BUSINESS LISTS IN THIS DIRECTORY

Seaspire RESTAURANT
Dining Over The Bay
With A View of The Gulf
(See Page 83 Buyers' Guide)
217 Windward Passage, (I.E.) Clearwater (33515) 442-7274

HENDRIX
" Charles M Jr (Margt G) chem Redd Labys h1180 Bayshore Blvd ◎
" Edwin J (Wilma) driver Jiffy Blueprint Serv h162 Green Acres Mobl Home Pk
" M L h151 13th St SW (L)
" Walter C slsmn Dpi Quality Paints r151 13th St SW (L)
Hendry David D (Eva R) retd h2044 Princeton Av (D) ◎
" Friebele W (Doris D) mgr Mather Of Clwtr h1150 Drew St ◎
" John studt r1165 Burke Av (D)
" Lawrence R (Barbara) studt h15508 62d St N Rt 1 Apt 6
" Lee E (Lynne L) USAF h3608 14th Av SE (L) ◎
" Lewis B mtcemn Precision Tool h1480 S Prescott Av ◎
" Mildred F Mrs sec-treas Dunedin Realty r1165 Burke Av (D)
" Simon J (Mildred F) pres Dunedin Realty h1165 Burke Av (D) ◎
" Simon J Jr v-pres Dunedin Realty r1165 Burke Av (D)
" Sylvia C (Wid Leonard N) retd h1726 N Greenwood Av ◎
" Wallace A (Frieda W) rtemn St Pete Times h1631 Young Av ◎
Hendrych Wm A (Dorothy S) h14484 Larboard La (L) ◎
Henebrey Jeannette Mrs rMease Manor
Henefelt Wm N (Virginia M) pres Henefelt Precision Products h318 Harbor View La (L) ◎
" Wm N Jr (Kirsten M) mach h2988 Webley Dr (L)
Henegar Dennis H (Jacqueline L) pres Douglas Mfg h1626 Braund Av ◎
" Finis I (Minnie L) retd h1019 3d Av SW (L) ◎
" Jacqueline L Mrs sec treas Douglas Mfg r1626 Braund Av
" James C mgr Muntz Stereo Cartridge Center rTampa Fla
Hengevelt Wm G USMC r1957 Elliott Dr
" Wm M (Gloria G) carrier P O h1957 Elliott Dr ◎
Henkel Robt J (Frances A) dept supvr Morton Plant Hosp h1660 S Evergreen Av ◎
" Robt J Jr (Caroline A) serv advisor Lokey Mtrs h930 14th Av SW (L) ◎
Henley Aaron T (Beulah C) h1441 Orange St ◎
" John C (Jean A) alamn Auto Sup Of Largo h1428 Croydon Dr ◎
" Reginald (Muriel) h2000 E Bay Dr (L) Lot 124
" Ronald (Marjorie) h179 15th St NW (L)
Henn Carl G (Estelle D) retd h1601 Keene Rd ◎
Hennebohle Vernon mgr Clwtr Rambler Body Shop rPinellas Park
Hennekey Wm A (Eulalie G) slsmn Xerox h942 Dumont Dr (D) ◎
Hennequin Dennis P auto equip opr i County Hwy Dept rGulfport Fla
Hennes Mabel (Wid J H) h bldg 20 Fleetwood Manor Apts Apt 1
Hennesen Paul (Maria N) h1018 Oak Lake Dr ◎
Hennessey Harris K (Madeline H) retd h1858 Peaceful La W ◎
" Joseph S (Mary H) retd h1238 Hermitage Av ◎
" Steve P (Cath M) retd h2086 Shadow La ◎
Hennessy Edw J (Helen E) retd h1408 Alpine Rd Apt 2
" Wm retd h2021 Australia Way W Apt 65 ◎
Hennig Richard M studt r3174 San Mateo St
" Richd R (Myrtle R) mgr Tropicana Mobile Homes h3174 San Mateo St ◎
Henning Anna H Mrs h1221 Drew St Apt E3 ◎
" Betty (Wid Leo A) h1491 Bugle La ◎
" Charles ins agt h822 W Bay Dr (L) Apt 2
" Margt M (Wid Henry) h840 Main St (SH)
" Ruby H Mrs slswn Belk-Lindsey rPinellas Pk Fla
" Rudolf E (Patricia M) eng Sperry-Rand h2015 N Overbrook Av (L) ◎
" Walter G (Hilma W) retd h309 S Lincoln Av
Henninger Selma Mrs nurse Sun Coast Osteo Hosp r13225 106th Av N (L)
Henningsen Elda L Mrs aide Happy Time Day Nursery r1304 Wood Av
" Frank R (Elda L) insp Genl Elec h1304 Wood Dr ◎
" Herman (Marie) retd h11 Town & Ctry Mbl Hm Pk (L)
Henniz Marie L Mrs h1331 Main St (D) Lot 403
Hennlich Alvina (Wid Wm J) h2319 Whitman St ◎
Henny Eileen h2081 The Mall
" Harold C (Dorothy C) quality control mgr Fairchild Hiller h2332 Glenmoor Rd N ◎
Henrich Wm W (Bertha M) mach insp Aerosonic h1850 Pineland Dr ◎
Henricks Ruby h801 Main St (D) Lot 45
Henriksen Carl F (Ethel F) retd h2336 Nash St ◎
Henrion Casey USA r3598 Begonia Pl (L)
" Crystal R (Wid Wm A) ward clk Mease Hosp & Clinic h1929 Pinehurst Dr ◎
" Joyce L Mrs group leader Honeywell h3598 Begonia Pl (L) ◎

HENRION
" Kenneth agt Met Life h3570 Gardenia Pl Apt A-b
" Rodney S USA r1929 Pinehurst Dr
" Wilbur C (Myrtle E) councilmn City Of Belleair Bluffs h2669 Renatta Dr (BB) ◎
Henriques Betty Mrs asst v-pres Pinellas Central Bk & Tr r2005 7th Pl SW (L)
" Geo A (Eliz) slsmn h2005 7th Pl SW (L) ◎
Henriquez B Eliz Mrs h216 Parkwood Estates
" Florence r216 Parkwood Estates

HENRIQUEZ HENRY B (Kathleen R; Pelican Restaurant), 470-72 Mandalay Av (CB; 33515), Tel 442-3151, H123 Bayside Dr (CB), Tel 446-2972

" Mary r485 Mandalay Av
Henrotte Pierre (Elvira) retd h431 Jones St
Henry A Selman (Mable M) retd h725 Marjon Av (D) ◎
" Alice E Mrs wrapper Maas Bros r988 Philco Dr (D)
" Almon yd wkr r700 Maple St
" Anne M (Wid John H) r1433 De Leon St
" Arth F (Meta) h98 Town & Ctry Mbl Hm Pk (L)
" Carl J (Margt) retd hBayview Gardens Apt 6b
" Catharine E tchr Clwtr Hi Sch h613 Imperial Dr (L) ◎
" Charles Jr studt r13001 119th St N (L)
" Charles F (Jessie P) (Chuck's Bar & Grill) h13001 119th St N (L) ◎
" Clayton (Beulah L) drftsmn Fla Steel h300 Heron Rd ◎
" Dorothy E h227 Clearwater Trailer Ct
" Edna M (Wid Danl J) r720 Bay Esplanade
" Edw A studt r1106 Brownell St
" Edw J (Vivian L) tchr Clwtr Comprehen Jr Hi Sch h1106 Brownell St ◎
" Eileen A transit clk First Natl Bk Of Clwtr r2081½ The Mall St
" Eliz G Mrs cosmetician Eckerd's h118 N Lady Mary Dr
" Ernest (Elma) h130 Patricia Av (D) Lot 30
" Ernest (Ella A) h911½ Metto St
" Evangeline M (Wid Chris) h1825 Cleveland St ◎
" Frances T (Wid Wm M) h2088 Camelia Dr
" Fred W (Edna) h1317 Twin Lakes Trailer Lodge
" Gordon h227 Parkwood Estates
" Helen Mrs maid h1380 Church St (L)
" Herman retd r613 Imperial Dr (L)
" Hiram (Ella M) h1398 Crosby St (L) ◎
" Hubert N (Juanita H) retd h1223 Tea House Dr ◎
" Irma G Mrs hBayview Gardens Apt 17d
" James E (Dorothy A) h153 Flamingo Dr (B) ◎
" Jeannette G Mrs tchr Oak Grove Jr Hi Sch h1319 Buckingham Dr ◎
" Leroy (Amelia) landscaping 2398 12th St N (L) h2398 12th St N (L) ◎
" Lloyd Jr constn wkr h12998 119th St N (L) ◎
" Louise Mrs h700 Maple St
" Mildred Mrs h812 Rosery Rd NW (L)
" Mildred Mrs mach opr Universal Cigar r1003 Palm Terrace Dr
" Moses driver Largo Lbr r102 Georgia La
" Peter R retd h617 Edenville Av ◎
" Roy (Elsie) winter res h433 Louden Av (D) ◎
" Solomon (Lizzie) ydmn h1320 Crosby St (L) ◎
" Susan B opr Maison Beauty Salon r2741 Cypress Dr Rt 2
" Thos C (Donna M) designer Genl Elec h1345 Hamlin Dr ◎
" Vivian Mrs tchr Largo Jr Hi Sch r1106 Brownell St
" Wesley S (Marie P) dispr Fla Pwr rNorth Crystal Beach Fla
" Wm J hsemn Mease Manor h1147 Victor Herbert Dr (L) ◎
Henry's Slack Shop (Henry Lopez) clo 621 Cleveland St
Henschen Frank F (Tommie K) mtcemn City Natl Bank & Trust Co h2236 N Terrace Dr ◎
Hensel John D (Virginia J) retd h1730 Thames St ◎
" Karen R studt r2250 Seminole Blvd (L)
" Karl G (Viola S) mech A A Schultz Constn h2250 Seminole Blvd (L)
" Mabel M Mrs (The Jug Store) r132 Gatewood Dr (L)
" Ralph L (Mabel M) (The Jug Store) h132 Gatewood Dr (L) ◎
Hensen Ressie A Mrs mgr Conger Apts h512 Jones St Apt 2
Henshey Robt mech h bx 727 State Rd 580 Lot 19
Hensler Arth E Jr (Gene Hair Stylist) h1833 Seminole Blvd (L) ◎
Hensley Clara M Mrs (Sanitary Lndry & Clns) h1817 N Keene Rd ◎
" J Earl r1817 N Keene Rd
" James P slsmn Peltz Famous Brand Shoes rSt Petersburg Fla

WM. D. NEALE, PRES.
REALTORS
PHONE 584-8669
belleair REALTY Inc
EDW. A. PARKER, SEC.
2811 West Bay Drive
Belleair Bluffs
Fla., 33540
(See Page 75 Buyers' Guide)
MLS

Clearwater Concrete Industries, Inc.
Radio Dispatched Equipment - Fast Efficient Service
CONCRETE PRODUCTS: **Tels. 446-6086 - 446-6087**
READY-MIX CONCRETE: **Tels. 446-3110 - 442-7495**
1700 N. Hercules Av., P.O. Box 749 (33515) *(See Page 23 Buyers' Guide)* **Tel. 446-6526**

HENSLEY
" John R (Lucille E) (Sanitary Lndry & Clns) h1801 N Keene Rd ◎
" Marie B retd h559 Norfolk St (D) ◎
" Oscar B (Corinne B) retd h216 5th Av SW (L) ◎
" Patricia E Mrs h2024 Plaza Dolores St ◎
" R Kenneth (Anne P) parking atndt Maas Bros h1028 Granada St ◎
Henson Garnett A (Wid A Joseph) h514½ 1st Av SW (L)
" Marsha L Mrs ofc sec St Patrick's Cath Ch h570 15th Av NW (L) ◎
" Ramon P slsmn Anderson Auto Parts r11325 112th Av N (L)
" Thos J (Mary B) mgr Goodyear Serv Store h1519 Tangerine St
" Wm B (Grace K) carp h2108 Dodge St ◎
Henthorne Faye M (Wid Clifford) h400 Jones St ◎
Henton Hal H (Patricia A) news carrier Cleawtr Sun h1845 S Cardinal Dr
Henz Wm J serv advisor Earl A Brown Volkswagen rTampa Fla
Hepburn L Mrs mgr Junior Serv League Of Dunedin r1500 Fairway Dr (D)
" Lewis M (Enida R) dentist 1006 Broadway (D) h1500 Fairway Dr (D) ◎
Hepinstall Oscar J (Ruby G) mech City Garage h353 Barbara Cir (B) ◎
Hepler Chauncey (Mae) retd h bx455 Roosevelt Blvd Rt 1 ◎
Hepp Robt G (Sandra L) pres Format Ten h1412 Ambassador Dr ◎
Hepting Fred G (Mary S) retd h2051 N Keene Rd ◎
Heptinstall Audrey Mrs asmblr Gudebrod Industries r1226 Kapok Cove
" Russell A (Audrey M) switchbd opr Fla Pwr h1226 Kapok Kove Cir ◎
" Terry L plant wkr Art Craft Signs r1226 Kapok Kove Cir
Hepworth Carl F (Ione E) retd h2082 Valley Dr (D) ◎
Herbert See Also Hebert
" Alice (Wid Wm) h426 Mira Vista Dr (D) ◎
" John R (Ida L) retd h980 7th St NW (L) Lot 81
" Preston Jr (Miriam G) h323 South Gate Mobl Home Park
" Robt P (Helene K) h353 Mehlenbacher Rd (BB) ◎
" Roger USMC r810 N Ft Harrison Av Apt 1
" Virginia M h249 Jasper St (L) Lot 101
" Walter plmb h2100 Range Rd
" Walter (Georgia G) plmb Houdeshell Plmb h1406 S Madison Av ◎
Herberts Lydia Mrs h1433 S Belcher Rd Apt 5b ◎
Herbine Lynn A (Wid Ralph A) h601 S Myrtle Av
Herbold Arth W (Hazel R) (retd h1711 Kay Dr (L) ◎
Herbst A Wm (Bertha) rMease Manor
" Albert P (Eliz G) retd h924 Lantana Av (CB) ◎
" Henry A (Mamie) retd h1258 Burma Av ◎
" Mabel B (Wid Geo M) h300 N Osceola Av Apt 3a ◎
Herchenroder Theresa (Wid Joseph A) h300 Watkins Rd (B) ◎

HERCULES OF FLORIDA INC
FOREST DEAN
PRESIDENT
CARL K HERSHBERGER
VICE-PRESIDENT-MANAGER
NORMAN L KIRKLAND JR
SECRETARY-TREASURER
CONCRETE PRODUCTS
BENCH ENDS, ROOF TILE
PICNIC TABLES
LINTELS, SILLS
1609 N HERCULES AV
AT SAL RR
TELEPHONE 446-7385

" Standard Service (Paul M Mc Mullen Ivan Davidson) 1790 N Hercules Av
Herda Geo studt r951 Knollwood Dr (D)
" Geo C (Mary M) (Herda's Steak Hse) h951 Knollwood Dr (D) ◎
Herda's Steak House (Geo C Herda) 2517 US Hwy 19 N
Herder Ethel Mrs h501 Mandalay Av Apt C6
Herdman Olive E (Wid Geo) h1028 Apache Trail ◎
Herig Joseph P (Ann) communications relations Imperial Homes r10221 Imperial Point Dr E (L)
" Rae C (Mary J) mach Navigate Inc h533 S Crest Av ◎
Hering Edgar E (Mabel E) electn Fla Pwr h1477 S Prescott Av ◎
" Elmer (Nell) retd h62 1st St (D) ◎
" Jim custdn Sunshine Mall h1114 Eugenia St Apt 10
" Julius M (Inez O) retd h1421 S Betty La ◎
Herington David L h1096 Fay Av (L) ◎
Heriot Wm S sec-treas Stanley F Lee Inc r10751 Oakdale Ter (L)
Heritage The apts 1407 Sunset Dr
Herklotz Carlos (Maria H) retd h2437 Glenann Dr ◎
Herling Jaroslav retd h1536 Kurt La ◎
Herlitz Paul G (Frieda) retd h1527 Simmons Dr ◎
Herlong Jacob B (Cuba L) pntr 1844 Pineland Dr h1844 Pineland Dr
" Jacob B Jr (Barbara A) pntr h437 5th St NW (L)
Herman See Also Hermann And Herrmann
" Arth L (Myrtle) retd h123 Glen Ellen Ct
" Dorothy Mrs cash Glen Oaks Golf Club r615 S Evergreen Av
" Geo C (Eleanor M) mtcemn Penney's h1624 Algonquin Dr ◎
" John Rev pastor Church Of Christ rSt Petersburg Fla
" John J (Dorothy B) carp h615 S Evergreen Av ◎
" Kath B Mrs (Stancel Dear Fruit Products) r33 N Clearwater-Largo Rd (L)
" Louis J (Kath B) (Stancel Dear Fruit Products) h33 N Clearwater-Largo Rd (L) ◎
" Minnis P Mrs retd h505 Hillcrest Dr ◎
" Selma Mrs h bldg 23 Fleetwood Manor Apts Apt 4
" Steve (Lillie M) h1188 Brownell St
Hermandez Marci Mrs r1223 Keene Rd
Hermann See Also Herman And Herrmann
" Anna (Wid Philip) r1460 Palmetto St
" Edith B (Wid Fred) retd r2109 Dodge St
" Kenneth L (Jacqueline) tech Honeywell h1674 Indian Rocks Rd (L) ◎
" Paul S (Dianne) emp Penney's h1725 W Manor Av
Hermansen Cheryl Mrs hygienist Aubrey G Robinson r1557 Michigan Dr
" G h15559 Michigan Dr Rt 1 ◎
Hermes Edw (Emma C) winter res h306 Turner St Apt 3
" Henry (Margt C) retd h262 Plumosa Dr (L) ◎
Hermetet James N (Helen J) retd h1748 Murray Av ◎
Herndon Clewis F mtcemn County Water Sys rRedington Shores Fla
" Gary studt r3179 San Pedro St
" James F (Ruby L) cabt mkr Pinellas Lbr h1459 Pine St ◎
" Janet studt r3179 San Pedro St
" John studt r3179 San Pedro St
" Joyce E studt r1404 S Evergreen Av
" Martha M (Wid Ned) h105 N Mars Av ◎
" Osborn P Jr (Jean M) (Thrifty Rent A Car) h3179 San Pedro St ◎
" Osborn P III studt r3179 San Pedro St
" Ruby L Mrs clk City Utilities Dept r1459 E Pine St
" Wm H (Dolly) retd h198 Bay-Aristocrat
" Wm L (M Ellen) mach opr H P Hood & Sons h1404 S Evergreen Av ◎
Hernon Mary P (Wid Michl J) h1317 Young Av ◎
Herny Robt (Florence) electn Tampa Fla h2741 Cypress Dr Rt 2 ◎
" Sue Mrs opr Marson'de Coiffures r2741 Cypress Dr
Hero Albert (Irene) cook Pelican Restr h615 Woodlawn St ◎
" Gerald USN r615 Woodlawn St
Heron Alex M (Bernice) h1012 Hillcrest Mobl Home Park
" Donald M (Frances P) whsemn foreman Peerless Fla h222 E Mineola Dr (L) ◎
" Geo E (Marian V) h200 Bay Haven Ct Apt B ◎
" Robt W (Jean) retd h641 Gershwin Dr (L) ◎
" Roger D (Nancy R) installer Genl Tel h1321 Barry St ◎
" Roy R (Rose) ship clk Andeson Auto Parts h1958 Allard Dr ◎
Herr Bo (Ada) h412 6th Av NE (L) ◎
" Charles (Helen) retd h229 Embassy Mobile Home Park
" Edw (Gladys) chf Pancake Hse Restr h1216 Fruitland Av ◎
" Helen studt r312 Midway Island
" Jessie W h714 1st Av NE (L)
" Leo C (Eleanor E) retd h2513 Renatta Dr (BB) ◎
" Marguerite studt r312 Midway Island
" Norman P (Margaretha J) lwyr 301 Pierce St Rm 205 h312 Midway Island ◎
Herrell Geo (Gladys B) retd h410 Kakusha Mobl Pk
Herrick Albert J (Margt A) retd h122 Palmetto La (L) ◎
" Richd A (Dorothy S) credit mgr Maas Bros h1009 S San Remo Av ◎
" Robt E (Carolynn) tech Honeywell h3735 15th Ter SE (L) ◎

George W. Link & Associates, Inc.
HEART - DIABETES - HIGH BLOOD PRESSURE - ETC.
Prevent You From Qualifying For Life Insurance - Ask Your Agent To Contact Us Or Call Us Direct
SUB STANDARD LIFE INSURANCE CONSULTANTS
314 S. Missouri Av., Suite 304, P.O. Box 1683, Clearwater (33517) (813) 442-1102

This Book is Your Silent Salesman
ADVERTISE AND PUT IT TO WORK

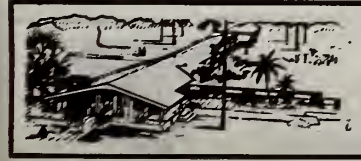
Highland Pines
NURSING MANOR INC.
1111 S. Highland Ave.
Phone 446-0581
(See Page 63 Buyers' Guide)

GEORGE & RUSS MOBILE HOMES INC.

Sales and Service

•

Florida's Finest Selection for Every Taste and Need

•

2347 Gulf-to-Bay Blvd.

Telephones 446-6333 and 446-6397

(See Page 57 Buyers' Guide)

CREDIT BUREAU CLEARWATER COLLECTION DIVISION, INC.

HANDLING ALL TYPES OF CLAIMS — NO COLLECTION, NO CHARGE

BONDED — EFFICIENT COLLECTION SERVICE

SUITE 201-210 COURT SQUARE BLDG., 606 COURT ST., P.O. BOX 651 (See Page 30 Buyers' Guide) PHONE 442-1773

Herridge Geo (Michalina J) retd h2051 Indigo Dr ◎
Herrin Joe L lab h3042 Butler St (SH)
" Myrtis Mrs aide County Nursing Home h140 14th St SW (L)
Herring Bennie (Yvonne D) retd h3038 Meldrum St (SH) ◎
" Earl R (Florence B) h509 Hillcrest Mobl Home Park
" Effie maid r3038 Meldrum St (SH)
" Effie D h614 Elm Av (SH) ◎
" Garner retd h1599 Ridge Rd SW (L) ◎
" Joseph S (Helen H) h2172 Coachman Rd ◎
" Paul D Jr (Ivory Ola) plstrs hlpr h3011 Booth St (SH) ◎
" Wm G r1599 Ridge Rd SW (L)
Herrington John atndt Koglers' Shell Serv r610 5th SW (L)
" Leo A (Joyce L) carrier PO h1963 Deborah Av (L) ◎
" Olive (Wid Harry L) h209 Ulmerton Rd (L) ◎
" Richd stockmn Publix Super Mkt h1500 W Bay Dr (L) Apt 103
" Robt USAF h432 Shady La Trailer Pk
" Robt E (Florence S) retd r1551 Jeffords St
" Sylvia A legal sec Mc Mullen Everett & Logan h1551 Jeffords St ◎
Herrle Edw R (Georgianne G) tool mkr Thompson Tool & Mach h612 Orangewood Dr (D) ◎
" Gregory USA r612 Orangewood Dr (D)
Herrlin Ralph C (Ursula S) pres Scientific Research h216 Palm Island SW ◎
Herrmann See Also Herman And Hermann
" Apartments (Mrs Ida G Herrmann) 304 S Hercules Av
" Clifford E (Dolores M) mech Carlisle Mtrs h528 Bamboo La ◎
" Dorothy M Mrs slswn Sandy Book Store r1507 Rosemont Dr
" Ida G (Wid Carl J) (Herrmann Apts) h304 S Hercules Av Apt 1 ◎
" Louis (Dorothy M) music tchr 1507 Rosemont Dr h1507 Rosemont Dr ◎
Herron Frances W (Wid John W) h11 Fountain Sq (B) ◎
" Garney mech Larry Dimmitt Inc r10553 85th St (L)
Herrschaft Henry C (Anna L) h109 S Mars Av ◎
Herrstrom Elden M (Geraldine) field eng Univac h1767 Audrey Dr ◎
Hersee G B (Dorothy C) h405 Patricia Av ◎
Hersey Florence retd r1433 S Belcher Rd Apt 1g
Hershberger Carl K (Doris S) v-pres-mgr Hercules Of Fla Inc h1331 Main St (D) Lot 465
Hershey Raymond E (Evelyn J) (Ray's Automotive Serv) rCrossroads Trailer Ct (D)
Hershfelt James L (Helen W) retd h1536 Laura St ◎
" Phil (Alice P) retd h307 Turner St ◎
" Philip H (Sally R) slsmn Larry Dimmitt Inc h1045 Porter Dr (L) ◎
" Thos J (Linda F) slsmn Lokey Mtrs h1843 Meadow La ◎
" Thos R genl sls mgr Miller Mach & Supply h26 Country Club Dr
Hershman May Mrs r1627 Braund Av
Hershock Charles S (George S) retd h1487 Otten St ◎
Hert Lambert L (Dorothy L) hlpr Sunset Air Conditioning h645 Lexington St (D)
Herth Carl G (Katherine C) retd r29 Lakewood Dr
Hertle Eleanor D (Wid Charles F) h1620 Cleveland St ◎
Hertz Corp The Joe Rumore Mgr car rentals 47 N Ft Harrison Av
Hervert James retd h504 Golden Tringl Mbl MNR(L)
Herwait Delbert USA r1410 N Garden Av
" Leonard C (Sue) cabt mkr Davenport Kitchens h1410 N Garden
Herwick Frank retd h1650 Santa Anna Dr (D) ◎
" Hyle K (Doris M) hsemn Mease Manor h636 Richmond St (D) ◎
Herzberg Emma S (Wid John) r701 Maximo Av
Herzog Alice M Mrs h14280 Siesta Rd (L) ◎
" Howard E (Kath M) retd h1436 Citrus St ◎
Heschmeyer Frank F (M Agnes) asst treas Parklawn Burial Estates Inc h1567 Pennwood Cir S ◎
Hesley Charles (Eda L) retd h1159 N Clearwater-Largo Rd (L) Cottage 1
Hesmondalgh Roland slsmn Clwtr Athletic Hse rBrandon Fla
Hess Alton P (Grace M) retd h331 11th Av SW (L) ◎
" Anna K Mrs r1536 Orange St
" Barry USA r2397 Santa Cruz St
" Bonnie L Mrs social wkr State Dept Pub Welfare r2430 Harn Blvd
" Caroline K (Wid Charles F) h801 Main St (D) Lot 46
" Clarence J (Wilmenia R) installer Seminole Screen & Awning h15572 Westminster Av ◎
" Donald E (Pauline) tchr Dunedin Sr Hi Sch h1440 S Duncan Av ◎

HESS
" Dorothy h1195 Bass Blvd (D)
" Dorothy h bldg 18 Fleetwood Manor Apts Apt 1
" Dorothy M tchr Clwtr Spl Educ Center h817 2d Av NW (L) Apt D
" E Jane (Wid Charles F) h616 S Keystone Dr ◎
" Eliz L (Wid John S) retd h500 Hilltop Av ◎
" Erwin E (Margt) retd h12668 Palm Dr (L) ◎
" Florence M (Wid Aloysius) hBayview Gardens Apt 3a
" Geo (Maja) h39 Sunset Bay Dr (B) ◎
" Geo B (Lola B) retd h113 N Missouri Av
" Geo O (Marion M) supvr Jm Fields Inc h1655 San Roy Dr (D) ◎
" Helen G (Wid Coray R) h715 Seneca St
" Henry C (Marion W) dep County Sheriff h1029 S Idlewild Dr (D) ◎
" Howard (Wilma) retd h2033 Yale Av (D) ◎
" Jacob W (Marie D) (Mar-Jac Apts Motel) h144 Brightwater Dr ◎
" Joanne B Mrs nurse Suncoast Hosp h12120 114th St N (L)
" L Edith (Wid Ray) h1000 Wyatt St ◎
" Mary E (Wid Donald R) ofc sec Major Realty & Ins h2397 Santa Cruz St ◎
" Ottilia ibm opr St Petersburg Fla r12994 Walsingham Rd (L)
" Otto J (Georgine) h12994 Walsingham Rd (L) ◎
" Robt E (Bonnie L) h2430 Harn Blvd Apt 7
" Ruth (Wid Frank M) h2616 Keene Park Dr (L) ◎
" Vivian E (Wid Clarence I) h15515 Westminster Av ◎
" Walter L (Louise E) retd h1017 E Michigan Dr (D)
" Willamine (Wid Herman) waitress Park Ter Of Clwtr h525a Wood St (D)
Hesse Edgar H retd r805 Hart St
" Phema Mrs rMease Manor
" Ruth (Wid Earl E) h200 N Betty La Apt 5c ◎
" Vernon (Wilma) h2100 Nursery Rd Apt 1h ◎
Hesselmark Holger (Ida) retd h544 Seacrest Dr (L) ◎
Hession Wm (Betty J) h1603 Nursery Rd ◎
Hessler Edw F (Lenora J) h112 Clearwater Trailer Ct
" Walter R (Ruth G) tech Genl Tel h2299 Capri Dr ◎
Hessner Frank G (Jane E) bartndr h1023 Keene Rd (L) ◎
Hesson Harrison S (Ruth G) retd h2243 S Indian Av (L) ◎
Hester Danl r907 La Salle St
" Gene A (Janice M) formn Raynor Co h1608 Gentry St ◎
" Helen Mrs rMease Manor
" Helen E (Wid Roy J) h414 N Cincinnati Pkwy ◎
" Henry T (Essie F) slsmn Culler Furn h310 Heron Rd 310 Heron Rd ◎
" Hilliard H Jr (Clara A) sls rep Sandoz Pharmacauticals h1573 Belleair La ◎
" James L (Sandra L) installer Genl Tel h128 Melody La (L)
" Leighton O (Faira W) civ eng 511 Windward Passage h511 Windward Passage ◎
" Leighton O Jr studt r511 Windward Passage
" Louise (Wid Hilliard) retd h2491 Nursery Rd Lot 45
" Lucille C Mrs maid h1100 Fairburn Av
Heth Willis A asst State Atty rSt Petersburg Beach Fla
Hetherington Isabella W (Wid Charles T) h423 Hillcrest Mobl Home Park
Hetrick James A (Linda G) mech Fla Steel h1514 Murray Av ◎
Hetro Gas Co Inc L D Beckett Pres Mrs B A Pitman V-Pres Mrs M A Beckett Sec-Treas bottled gas 1455 N Haines Rd
Hett Ella L h817 S Chester Dr ◎
Hettel Mayme W (Wid Arth J) h331 Coronado Dr
Hetzer Carl J (Edna F) custdn First Presby Ch Of D h210 Emerald La (L) ◎
" Edna F Mrs custdn First Presby Ch Of D r210 Emerald La (L)
Hetzler Clifford A (Joyce M) retd h1249 Inverness Dr (D) ◎
Heubach Les (Ruth) pres-treas Auto-Macro Inc h1786 E Windsor Gate St ◎
" Les (Ruth) pres-treas Auto-Macro Inc r1786 Windsor Gate E
Heuberger Claire M (Wid Frank) r1235 Woodell Dr (SH)
Heuer Albert E (Mae L) h110 S Arcturas Av ◎
Heup Robt A (Carol E) firefighter City Fire Dept h1420 Rose St ◎
Heurick Mae Mrs r504 Seminole St
" May (Wid Paul) r1524 Bass Blvd (D)
Heuser Adam G (Martha T) retd h1812 Alberta Dr ◎
" Geo F (Grace E) retd h650 Broadway (D) ◎
" Lester E (Jean C) clk Modern Lighting h1531 Sandy La ◎
Hewett Joseph (Sarah) h526 Hillcrest Mobl Home Park
" Lewis L (Mamie L) constn wkr h15110 63d St N ◎
" Mamie L Mrs aide Sun Coast Osteo Hosp r15110 63d St

More goods are bought and sold through the Classified Business Lists of the Directory than by any other medium on earth.

Gleem PAINTS

HAYDON PAINT CO.

All Painting Supplies — Wallpaper

(See Page 66 Buyers' Guide)

108 N. MYRTLE AVE. — An Acre of Free Parking — PHONE 442-7134

Gleem PAINTS

H.E. ERNST
PLUMBING CONTRACTOR — REPAIRS — SEWER INSTALLATIONS
BRUNER FULLY AUTOMATIC WATER SOFTENERS
611 Palm Bluff St., Clearwater (See Page 68 Buyers' Guide) Tels. 446-7788 and 446-7988

Hewitt A h1500 W Bay Dr (L) Apt 116
" Alice M nurse's aide h603 Hillcrest Mobl Home Park
" Ann Mrs h1022½ Mohawk St
" Betty Mrs clk Montgy Ward h1217 Flagler Dr
" Clarence L Jr (Mary G) h31 Island Way Apt 1109 ◎
" David C (Marianne C) tech Honeywell hKapok Trailer Pk Lot 254
" Dorothy J studt r14969 Newport Rd
" G J (Helen C) slsmn Grant Ford h827a Trotter Rd (L)
" Grover C (Anna) retd h410 S San Remo Av
" Harlow J (Sheila J) guard State Prison h14969 Newport Rd ◎
" James C (Jean) lab h400 13th St SW (L)
" John W (Olive) retd h27 Town & Ctry Mbl Hm Pk (L)
" Leslie C (Ina B) retd h1825 Bonnie Gail Dr (L) ◎
" Robt T (Louvenia T) driver Gaylord h7085 Delta Way ◎
" Shirley J Mrs mgr Reed's Florist rNew Port Richey Fla
" Walter S (Joyce A) bmo St Pete Jr College h1503 Price Cir ◎
" Wm A (Kath V) slsmn h1370 Douglas Dr ◎
" Wm M (Alice R) retd h1162 Jackmar Rd (D) ◎
Hewrich Doris cosmetician Norman Merle Cosmetic Studio rRichmond Av (D)
Hexemer Leroy H C (Ruth M) emp St Pete Jr College h2377 Eastwood Dr ◎
Hey Ralph A (Dorothy M) retd h1721 Idle Dr ◎
Heyart Rose F Mrs hsekpr Sun Coast Osteo Hosp r12063 104th La N (L)
Heye Harold F (Annette S) (Ambassador Apts) h130 Willadel Dr (B) ◎
" Margt H (Wid Hans F) h902 Druid Rd S ◎
" Marquetite (Wid H F) h1020 Eldorado Av ◎
Heyel Donald P (Gayle M) asst products mgr Celotex Corp h1837 Oak Park Dr N ◎
Heyen Carl (Mary D) retd h1420 Nursery Rd ◎
Heyer Tillie J (Wid Alf) h311 Hancock St (D) ◎
Heyerman Jerry L (Norma J) eng Honeywell h1684 Leisure Dr ◎
Heyl Thelma Mrs retd h406 N Mars Av
Heymans James (Sharon) studt h bldg 5 Fleetwood Manor Apts Apt 8
Heyser Lillian E r12871 139th St N (L) ◎
Heyward Julia R studt r405 Edgewater Dr (D)
" Nathl J studt r405 Edgewater Dr (D)
" Wm B Rev (Sarah R) pastor First Presby Ch Of D h405 Edgewater Dr (D)
Heywood Eleanor E (Wid Arth R) h109 Kakusha Mobl Pk
Hezlip Althea Mrs r628 Shady La Trailer Pk
Hi-Lan Lanes Melvin J Johnson Mgr bowling 1225 S Highland Av
Hi-Pines Cottages (Sherwood N Dahl) 1014 9th Av NW (L)
" Seas Motel & Apartments Bernard W Sweeney Mgr 455 S Gulf View Blvd
Hiatt Cleffie R Mrs beauty counsellor 141 Shirley Dr (L) h141 Shirley Dr (L)
" Craig E (Marguerite M) clk Publix r778 San Christopher Dr (D)
" Gary W studt r778 San Christopher Dr (D)
" Joseph (Annette) h1111 Cordova La ◎
" Leora J (Wid Bernard M) cash Publix h778 San Christopher Dr (D) ◎
" Melba B dep clk County Circuit Ct Clk rSt Petersburg Fla
" R S Insurance (Russell S Hiatt) 141 Shirley Dr (L)
" Robt F (Sheri A) (Gulf To Bay Plaza Barber Shop) h482 Imperial Dr (L) ◎
" Russell S (Cleffie R) (R S Hiatt Ins) h141 Shirley Dr (L) ◎
" Troys (Wid Harold D) h908 Hillcrest Mobl Home Park
Hibbard Donald F (Susan B) v-pres installment cr dept The First Natl Bank Of Clwtr h1370 Admiral Woodson La ◎
" Evelyn C (Wid Walter) maid Mease Hosp & Clinic h1594 Bay Shore Blvd (D) ◎
Hibbing Norman (Shirley V) mach Electro Magnetic Industries h685 Patricia Av (D) ◎
Hibbs Clarence C (Elva C) sls rep Investors Diversified Serv Inc h2691 Woodette Dr (D) Apt D
" John E (Hazel L) retd h501 1st Av SW (L)
" Robt L mgr Seven-Eleven Food Stores r320 Twin Palms Ct
Hibiscus Village Storage (Geo W Hazzard) whse 1471 Main St (D)
Hibler Clyde J sls rep Suncoast Engraving h1140 Woodbrook Dr (L) ◎
Hice Joseph L (Betty R) installer Continental Communications h854 Lantana Av (CB)
Hichcock Frank dock mstr Clwtr Yacht Club r2291 Gulf To Bay
Hick Mattie H (Wid Paul) h1116 Carlton St ◎
Hickerson Walter D (Marian) lab L C Cassidy & Sons h1435 Ambassador Dr ◎
Hickey Alma F (Wid Thos) h406 Le Beau St ◎
" Carl E supmn EAL r2242 Evans Rd Rt 2
" Clarence A (Gertrude A) retd h2008 Belleair Rd ◎
" Marilyn A studt r2008 Belleair Rd
" Martha E (Wid Wm E) h2242 Evans Rd Rt 2 ◎
" Mc Alpin H (Eleanor J) h1022 W Michigan Dr (D) ◎
" Orvin E (Ida B) (Bud's Elec Mtr Serv) h313 Palmetto La (L) ◎
" Russell G (Alva M) h22 Sunset Bay Dr (B) ◎
" Thos A (Eliz R) h915 Hillcrest Mobl Home Park
Hickman Betty A r313 David Av
" Bobby F driver Bryan Tire r2049 Douglas Av
" Eug E (Geraldine M) retd h321 Palm Island SE ◎
" Keith plant specialist State Dept Agrl rGulfport Fla
" Leon H Jr (Marian L) (Woodcrest Training Center) h1953 Rebecca Dr ◎
" M Virginia Mrs Bmo Eci h2446 Shelley St ◎
" Marcus E (Oneta E) mgr Farmers Mkt r2850 N Summerdale Dr (D)
" Ray O (Beatrice) v-pres Edgewater Constn Co Inc r9648 S Shore
" Saml L (Bonnie J) carp h823 16th Av NW
Hickok Harold K (Hazel G) (North Fort Harrison Apts) h1200 N Ft Harrison Av ◎
" Hazel G Mrs (Jumpin Jupiter Kindergarten) r1200 N Fort Harrison Av
Hickory House (James C Houston) gros 38 Sunshine Mall
Hickox Earl A (Virginia L) agt Northwest Air Lines h3801 15th Av SE (L) ◎
" Wm C studt r3801 15th Av SE (L)
Hicks A hDonegan Rd Rt 2 (L) Lot 30
" Allen O (Cindy W) rodmn Clwtr Eng h114 N Jupiter Av
" Clarence C (Frances M) retd h1412 Fairmont St ◎
" David R (Madalene J) entomologist h88 Arnoni Dr (D) ◎
" Diane S studt r1669 S Betty La
" Eliz M Mrs tchr Clwtr Hi Sch h800 Willow Branch Av
" Geo (Eloise C) plstr h1235 Cedar St N (SH) ◎
" Geo Jr studt r1235 Cedar St N (SH)
" Gerard studt rGreenwood Apartments Apt 2
" Girletta G Mrs asst mgr Color Coordinates r14976 Newport Rd
" Gordon G (Ruth A) retd h1669 S Betty La ◎
" Grace retd hDonegan Rd Rt 2 (L) Lot 27
" Harmon slsmn Auto Elec (D) r1296 Inverness Dr (D)
" Helen A (Wid Earl M) h107 N Duncan Av ◎
" Jack L (N Pauline) barber Searstown Barber Shop h1323 S Michigan Av ◎
" James (Stella M) retd h713 2d Av NE (L)
" James D (Aline E) emp Twin Lakes Mfg h513 Edenville Av ◎
" James L (Janet R) (Harbor Kitchens) h1610 Valencia Dr W (L) ◎
" John (Ann) chef h802 13th Av SW (L) ◎
" Joyce M Mrs ofc sec Imperial Land h1524 Linwood Dr ◎
" Knolton (Winifred) h2100 Nursery Rd Apt 11h ◎
" Leo (Virginia M) (Hillcrest Motel) h26 S Hillcrest Av ◎
" Leo A (Margt W) bricklayer h1206 4th St N (SH) ◎
" Leonard J (Lula A) lawn wkr h1740 Crawford Av ◎
" Lessie M Mrs cafeteria mgr Lincoln Hts Sch r445 N Oak Av (SH)
" Lillian B Mrs maid hGreenwood Apartments Apt 2
" Lucinda W Mrs clk City Police Dept r114 N Jupiter St
" Lyle C (Mary G) wldr Davenport Mobile Homes h13709 Walsingham Rd (L) ◎
" Madalene studt r88 Arnoni Dr (D)
" Madeline J Mrs head teller Clwtr Fed Sav & Loan r88 Arnoni Dr (D)
" Margt B (Wid Seely) h721 Wyatt St ◎
" Marion retd r607 Grant St
" Marion L clk Stone Buick r412 Richards Av
" Naomi L Mrs emp Fleetwood Manor Apts
" Oliver C (Josephine) retd h1577 S Jefferson Av ◎
" Paul (Mattie) driver Modern Finish h1118 Carlton St ◎
" Paul A (Tillie A) h2289 Azalea St (L) ◎
" Radford (Marion) h412 Richards Av ◎
" Robt L (Barbara T) plstr h525 Elm Av (SH)
" Shirley (Carol) lab Camper Site h12140 Murray Av (L) ◎
" Stella M Mrs cook Sun Coast Osteo Hosp r713 2nd Av NE (L)
" Sterling (Lessie M) prod wkr D P I Quality Paints h445 N Oak Av (SH) ◎
" Thos USN r1323 S Michigan Av
" Vincer L (Beatrice E) porter Morton F Plant Hosp h675 10th Pl N (SH) ◎
" Ward B (Girletta G) insp U S Defense Contr Admn h14976 Newport Rd ◎
" Willard M (Rosalie L) retd h1382 Admiral Woodson La ◎
" Wm projectionist Largo Theatre rPlant City Fla
Hickstein Kathy Mrs recpt Bk Of Clwtr r2 N Fernwood St Apt 34
Hidalgo Dora nurses aide h601 N Ft Harrison Av Apt 11
Hide-Away Beer Bar The (Thos J Hayden) 2058 US Hwy 19 S
Hider Edwin S (Suzanne P) retd h1446 Cameo Way (L) ◎
Hieke Anton F (Eliz R) h228 Union St (D) ◎
Hienthol Stella Mrs r2057 Edgewater Dr
Hiering Fredk J (Ann C) retd h1412 E Druid Rd ◎
Hiers Claude W (Rosebelle J) consulting eng h3333 San Pedro St ◎
" Harry N (Shirley A) adj General Ins Co Of Am h15432 Bedford Cir E ◎
" Jerry C (Ida M) recruiter U S Army Recruiting h1538 S Betty La ◎
" Robt E (Hildred E) h1270 11th Ct SW (L) ◎
Hierwood Bessie S (Wid Harry) mgr Fashion Fair r13 Windward Island

BUD'S ELECTRIC MOTOR SERVICE
Motors
FACTORY AUTHORIZED SALES and SERVICE
- Wagner Motors
- Emersan Motors
- Marathon Motors
- A.O. Smith Motors
- F & W Pumps
- Bar-Braak Fans
- U. S. Seals
- Century Electric
- Stainless Steel Metalizing

405 S. Missouri Av.
Tels. 446-3130 and 446-3897
Res. Tel. 584-5541

U The Alphabetical Section to
S get Complete Information on
E a person or firm.

LENNOX TACK & WARREN, Inc. LENNOX
HEATING AND AIR CONDITIONING
ROOFING — SHEET METAL WORK
806 Pierce St. (See Page 4 Buyers' Guide) Phone 446-5014

HAROLD A. BJORK
REAL ESTATE
Homes
Conventional
FHA and VA
Financed
Mrs. Virginia C. Bjork
Contractor
FINE HOMES
COMMERCIAL BUILDINGS
1700 NURSERY RD.
PHONE 446-0225
(See Page 75 Buyers' Guide)

Hiestand Thos B (Eliz W) retd h1527 San Mateo Dr (D) ◎
Higbee James h249 Jasper St (L) Lot 155
" Ralph (Jean) rMease Manor
Higdon Andrew W (Thelma H) whsemn mgr Tappon Co h1576 Gentry St ◎
" Charles T (Ann S) calibrator Aerosonic Corp h2190 Morningside Dr (SH) ◎
" David atndt Higdon Std Serv Sta r209 6th Av S (SH)
" James W (Willodean B) (Higdon Std Serv Sta) h209 6th Av S (SH) ◎
" Lawrence J (Lena M) h10 Glenwood Dr
" Roger L (Shirley K) mach ABA h348 Sky Harbor Mobl Ests
" Standard Service Station (James W Higdon) 600 Main St (SH)
" Thelma M Mrs loan clk First Natl Bk Of Belleair Bluffs r1576 Gentry
Higel Harry (Margt C) eng Baldwin-Lima-Hamilton h229 23d Av SW (L) ◎
Higgenbotten Wm eng h619 Douglas Av (D)
Higgens Earle J (Mary A) retd h107 Oriole St ◎
Higgins Al dept mgr Eli Witt Cigar r1217½ Reynolds
" Dennis R USAF h1519 Rosemont Dr
" Dick (Kay F) mgr Eagle Army Navy Discount r240 Havana Way
" Edw M (Elaine P) retd h1727 Magnolia Rd (B) ◎
" Edwin G (Nancy D) retd h848 Mandalay Av ◎
" Elemer E (Rachel E) h1429 Admiral Woodson La ◎
" Eloise Mrs maid h1006 Vine Av
" Geo (Eve) winter res h8 W Grosse Point Dr (L) ◎
" Gertrude M Mrs asst hd bkpr Bk Of Clwtr r1007 2d Av NW (L)
" Harold H (Gertrude M) h1007 2d Av NW (L) ◎
" Howard R (Kay P) mgr Eagle Army Navy Store h2410 Havana Dr
" Jay D studt r1007 2d Av NW (L)
" Lawrence (Alice) retd h6250 Roosevelt Blvd Rt 1 Lot 63
" Leon M (Stella) retd hBayview Gardens Apt 49f
" Pamela r1007 2d Av NW (L)
" Pat R Mrs nurse h15691 Darien Way ◎
" Patk R meat ctr Browns Gro r15691 Darien Way
" Ralph L (Mary K) investigator Mosley & Donahey h1519 Rosemont Dr ◎
" Richd E (Margt L) retd h1231 8th Av NE (L) ◎
Higginson Hugh slsmn High & Dry Marina h880 Mandalay Av Apt 837
" Ruth W Mrs bkpr Island Est r880 Mandalay Av Apt 837
" Walter (Margt M) retd h234 Joyland Trailer Park
Higgs Diane L opr Angela Beauty Salon r744 2d St N (SH)
" Lee D (W Gayle) estimator Navigate Inc h956 Bruce Av
" Marialyn Mrs h5860 150th Av N Lot 308
High & Dry Marina W Harry Armston Pres 202 Windward Passage
" Edw L (Sarah A) h2050 Diplomat Dr ◎
" Joe D (Susan J) distr eng Fla Pwr r1389 Nursery Rd ◎
" Point Assembly Of God Rev E L Garrison Pastor 5520 150th Av N
" Point Court (Thos R Klotz) motel 5401 Roosevelt Blvd Rt 1
" Point Elementary School Horace G Tabor Prin 6033 150th Av N
" Point Nursery (Mrs Mary Hart) whol plants 15655 61st St N
" Point TV (Cleitus O Murray) 5606 Roosevelt Blvd Rt 1
" Point United Methodist Church Rev Emerson C lles Pastor 15701 61st St N
" Pressure Cleaning (Harry A Steigerwalt) trailer clns 1766 Eaton Dr
" W Ralph (Martha J) retd h550 Hillcrest Dr (L) ◎
Higham Betty J Mrs (Coiffures By Jane) r495 Patricia Av (D)
" Carl W plmbhlpr Al Stone Plmb r495 Patricia Av (D)
" Heather S studt r495 Patricia Av (D)
" John S (Betty J) plmb h495 Patricia Av (D) ◎
Highet Robt (Bethia) h1671 Idle Dr ◎
Highfield Hugh A h900 Plaza St ◎
Highland Animal Hosp (Edw A Jones) 399 Patricia Av (D)
" Apartment Management Inc Glenn Finney Pres 1227 S Highland Av
" Apartments (Mrs Helen E Clark) 330 S Highland Av
" Barber Shop (John S Melko) 1268 S Highland Av
" Beauty Salon (Mrs Emilie Saporito) 1266 S Highland Av
" Eileen E studt r1343 Windsor Dr
" Hill Gift Shop (Elizabeth A Tournot) antiques 1501 N Highland Av
" Lake Water System (Herbert J Stemmle) 1504 Seabreeze St
" Optical Service (Joseph R Marinelli) 1200 S Highland Av
" Park Bakery (Henry A Heath) 1435 N Clearwater-Largo Rd (L)

HIGHLAND
" Park School Inc Mrs V Schneider Pres G Schneider J Dawson V-Prests Mrs M Dawson Sec-Treas 1775 S Highland Av

HIGHLAND PHARMACY, J L Lovitz Pres, D G Witty V-Pres-Mgr, Open Daily 8:30 AM To 9:00 PM, Sundays And Holidays 10:00 AM To 2:00 PM, Personal Professional Service In Your Prescription, Drug And Health Needs, "It's Thrifty To Buy The Best." 1224 S Highland Av (33516), Tel 446-2331

HIGHLAND PINES NURSING MANOR INC, Burke J Frees Admn, Designed For The Elderly With Home Atmosphere, Continuous Nursing Care, Fireproof Building, Spacious Gardens, Lovely Chapel 1111 S Highland Av, Tel 446-0581 (See Page 63 Buyers' Guide)

" Plaza 1250 S Highland Av
" Plaza Coin Laundry (Robt C Davidson) 1232 S Highland Av
" Sunset Barber Shop (Joseph T Gaydos) 1887 N Highland Av
" United Presbyterian Ch Rev J F Mc Hendry Pastor 1885 S Highland Av
" Walter R (Arline M) barber Sam's Barber Shop h1343 Windsor Dr ◎
" 66 Service (Ray L Davis) 1280 S Highland Av
Highlander Center (Hugo L Eich) self serv lndry 2394 Gulf-To-Bay Blvd
" Donald H (Genevieve) (Sun Valley Rug Clns) h1115 Fay Av (L) ◎
" Hobbies (James H & Michl J Robbins) model car racing 430 Patricia Av (D)
" Laundry Center (M Kern & Mrs Pauline M Morgan) 2060 Bayshore Dr (D)
Hightower Gordon investigator State Atty rSt Petersburg Fla
" James O (Sue A) retd h1613 Hardwood Dr ◎
Highway Oil Co Fred A De Lozier Mgr gas sta 1310 Cleveland St
Higinbotham Ralph E (Shirley M) supt D Sanitation Dept h1607 St Catherine Dr (D) ◎
" Shirley M Mrs (Shirlee's Beauty Salon) r1607 St Catherine Dr (D)
Higley Kay E (Myrtle H) retd h2064 Shadow La ◎
Hilberer Henry h337 Green Acres Mobl Home Pk
Hilbert Helen (Wid Alf J) h1820 S Patlin Cir (L) ◎
" Helen (Wid Charles E) retd h1419 Bass Blvd (D) ◎
" Helen V h880 Mandalay Av Apt 424
" Russel S (Rachel) h141 Bay-Aristocrat
Hilborne Roy C (Helen) mgr Tuco Bell rSt Petersburg Fla
Hilda's Beauty Nook (S L And Mrs Hilda I Mullen) 1472 Gulf-To-Bay Blvd
Hildabrand Alf G (Ann D) slsmn Beltone Hearing Aid h1616 Levern St ◎
Hildebrand Gloria C studt r2785 State Rd 590 (SH)
" Helen (Wid Robt) h710 S Lincoln Av Apt 3
" Paul V (Dorothy) drftsmn Fasnacht & Schultz h2785 State Rd 590 (SH) ◎
" Robt L plant wkr Honeywell r2785 State Rd 590 (SH)
" Victor F (Rosemary B) advisor Electro Chef h13 Leeward Island ◎
Hildebrandt Edw (Bess G) retd h1957 Temple Ter ◎
" Edw A (Lucile T) retd h1411 De Leon St
" Fred W winter res h11372 118th Pl (L) ◎
" Gladys M h2000 E Bay Dr (L) Lot 123
" Marjorie (Wid H T) h2000 E Bay Dr (L) Lot 100
Hildebrant Manfred O (Mary A) serv sta mgr Minnesota Ohio Oil Corp h812 Oxford Dr ◎
" Theo (Daisy) retd h2000 E Bay Dr (L) Lot 31
Hilderbrand Leonard l h427 6th Av NE (L) Apt 6
Hildinger Walter W (M Mae) retd h3047 Terrace View La ◎
Hilditch Martha I Mrs h2855 Gulf-To-Bay Blvd Rm 216
Hildreth Herbert (Doris) retd h209 Glen Ellen Ct
" Lynn Y clk-typ County Purch Dept r1398 S Hillcrest Av
" Margt K h1120 Angle Rd (D)
" Paul E (Estelle M) h116 Twin Lakes Trailer Lodge
Hildy's Hobby & Gift House (Mrs Hildred F Logan) 63 Baymont St
Hile Dale V (Bonnie) formn Pinellas Well Drillers r923 Nolan Dr
" Dallas V (Pearl A) pres Pinellas Well Drillers h951 20th St SW (L) ◎
" James L (Theresa M) emp Pinellas Well Drillers h bldg 5 Fleetwood Manor Apts Apt 4
" Mary T Mrs retd h1433 S Belcher Rd Apt 7d ◎
" Pearl A Mrs v-pres Pinellas Well Drillers r951 20th St SW (L)

WHO SELLS IT?
IS ANSWERED BY THE CLASSIFIED
BUSINESS LISTS IN THIS DIRECTORY

McGee Electric Inc.
CONTRACTING AND REPAIRING
WIRING — FIXTURES — ELECTRIC HEATING
601 N. Myrtle Ave., Clearwater (See Page 41 Buyers' Guide) Phone 446-9548

BABY CHIX
BRANDENBURG FEED STORE
HATCHERY
FERTILIZER - SEEDS - GARDEN SUPPLIES
POULTRY FEEDS
OFFICE and FEED STORE 735 RAILROAD AVE. (DUNEDIN)
FEED STORE PHONE 733-5050
OFFICE PHONE 733-3050
ROBERT J. McMULLEN ENTERPRISES, Inc.
(See Page 41 Buyers' Guide)

Hileman Mildred R Mrs nurse 2136 Belmar Dr (L) h2136 Belmar Dr (L) ◎
Hiles J Orvall retd h1119 Orange Av (D) ◎
" James M barber Highland Sunset Barber Shop r1271 Drew St
" Marie E (Wid Donald M) h102 W Grapefruit Cir ◎
Hilgendorf Edw J h1461 Turner St ◎
Hilger Elsie A (Wid Nicholas) (Hilger's Apts) h807 8th Av SW (L) Apt 7 ◎
" Robt R (Jacqueline E) (Hilger's Nursery) h2325 14th Av SW (L) ◎
Hilger's Apartment (Mrs Elsie A Hilger) 805 8th Av SW (L)
" Nursery (Robt R Hilger) plants 1510 Lake Av SE Rt 2 (L)
Hilim Corp Mrs Frances Descaro real est own & dlrs 509 N Ft Harrison Av
Hiljer Mary G dep clk County Circuit Ct Clk r1169 Grove St
Hilker Dorothy bkpr Orkin Exterminating r870 14th Ave S (SH)
" Nancy A studt r870 14th Av S (SH)
" Russell A (Dorothy S) relaymn Fla Pwr h870 14th Av S (SH) ◎
Hilkert Ruth Mrs h307 Avanda Ct Apt 4
Hilko Zachary (Helen) retd h523 Hillcrest Dr (L) ◎
Hill See Also Hills
" Alberta Mrs nurse Community Hosp r61 Rainbow Ct (L)
" Amalia R (Wid Ernest) h162 Bailey St (SH) ◎
" Amelia M (Wid Geo E) h103 Twin Lakes Trailer Lodge
" Anna G (Wid G B) r534 Yelvington Av
" Arbin R (Juanita A) tchr Tarpon Spring Elem Sch h1737 Sunset Point Rd ◎
" Barbara A studt r1356 Parkwood St
" Barbara A tchr Pinellar Pk Jr Hi Sch r1746 Hunt La
" Bertha B Mrs maid hGreenwood Apartments Apt 7
" Bryant W (Lydia B) (Bryant W Hill & Assocs) h1402 Hibiscus Cir N ◎
" Buryl R retd h311b Clearwater Point Apts ◎
" Carson E (Lucille) h980 7th St NW (L) Lot 77
" Charles M (Alma M) retd h524 Westview Rd (L) ◎
" Chester E (May Bell G) h938 Narcissus Av ◎
" Claude F (Myrtle I) asst mgr 7-11 Food Store h1528 S Jefferson Av ◎
" Cleo L (Wid Claude F) retd h1572 S Madison Av ◎
" Corinne M (Wid Lee N) h37 Midway Island ◎
" D Raymond (Linda L) plmb hlpr Al Stone Plmb h923 15th Av NW (L)
" Dagmar W Mrs h401 N Garden Av Apt 5
" Daisy M (Wid Albert A) h723 Patterson St ◎
" David T (H Christine) servmn Olivetti Underwood (Tampa Fla) h2759 Avocado Dr
" Donald C studt r1345 Davis Rd (D)
" Edna S Mrs tchr Clwtr Hi Sch r201 S Highland Av
" Edw W (Frances) h1331 Main St (D) Lot 78
" Eleanor S (Wid David R) retd h15 Booth Av Apt L
" Eliz h501 Mandalay Av Apt D10
" Elmer L (Marie A) retd h2 Boulevard Trailer Park
" Emogene B Mrs ofc sec Sou Nuclear Eng r1536 S Hillcrest Av
" Eva h2433 Brazilia Dr Apt 63 ◎
" Florence E (Wid Harold) h620 S Betty La Apt 3
" Fran Ziska M (Wid James E) h1056 2d St SW (L) ◎
" Francis R (Grace F) (Rix Motel) h355 Gulf View Blvd ◎
" Frank F (Clare E) eng Wfla-TV (Tampa Fla) h1520 Satsuma St ◎
" Fred I sls rep Kaiser Gypsum h1220c Robin Hood La (D)
" Fred I Jr r1220c Robin Hood La (D)
" Fred I Jr (Patricia W) slsmn Karser Gypsum h1080 S Idlewild Dr (D) ◎
" Fred W (Ruth E) h410 Ridge Haven Mobile Pk
" Geo A Jr Rev (Marguerite) r622 Wilkie St (D)
" Geo C (Nell G) retd h1471 Fairway Dr (D) ◎
" Geo E (Bess S) slsmn Schaaf Realty h463 W Overbrook St (L) ◎
" Geo H Jr (Ione P) (Daniels Signs) h1701 Sherwood St ◎
" Geo O (Mildred O) chauf Limousine Serv h1237 Little John La (D) ◎
" Gladys E (Wid John W) h905 S Prospect Av ◎
" Gloria Mrs waitress Beach Comber h1584 S Washington Av ◎
" Grace A (Wid Wm W) h2042 Isabelle St (L) ◎
" Harold E (Constance M) lino opr Clwtr Sun h1944 Mc Kinley St ◎
" Harold W (Annetta J) eng Sperry Rand h2289 Carolyn Dr (D) ◎
" Harry C (Lucille B) genl agt Travelers Auto Assn h320 N Madison Av ◎
" Harry R h880 Mandalay Av Apt 1019
" Harvey (Alberta) retd h61 Rainbow Ct (L)
" Helen B Mrs tchr Clwtr Hi Sch r1450 San Roy Dr (D)
" Helen L (Wid Elmer L) h137 Boulevard Trailer Park
" Henrietta G (Wid Cleveland) retd h1190 6th St N (SH) ◎
" Henry G (Cleo E) asst cash Gulf To Bay Bank & Trust h1613 Leisure Dr ◎
" Herbert F (Mary L) (The Pub) h88 Oakwood Dr (D) ◎
" Herbert J (Violette M) retd h809 Ponce De Leon Blvd ◎
" Herbert N (Margt A) retd h112 Holiday Harbor Mobile Ct
" Hill & Dickenson H Gordon Brown Res Partner lwyrs 301 Pierce St Rm 411

HILL
" Holley (Evelyn M) retd h133 New Ranch Trailer Pk
" Howard J retd h2050 Dunston Cove Rd ◎
" Ida C Mrs clk Fashion Clns r1244 Vista Way
" James A studt r1447 Embassy Dr
" James C (Miriam L) servmn IBM h1019 Osage St ◎
" James G (Sarah R) retd h2231 St Charles Dr ◎
" James H (Ethel P) h3747 Orchard Grove La (L) ◎
" James O (Anna Mae C) pntr h1962 Albany Dr ◎
" James R (Harriette M) dist mgr Harolds Garden Centers h433 16th Av SE (L)
" James R Jr (Maureen J) driver Pinellas Wldrs Sup h1000 Rosery Rd NW (L)
" James R P (Margt A) h4 Bluff View Dr (B) ◎
" James T (Ruth) patrolmn State Hwy Patrol h130 Patricia Av (D) Lot 24
" James W (Arlene I) clk City Fire Dept h600 Keene Rd ◎
" James W Jr studt r600 Keene Rd
" Jean M studt r1356 Parkwood St
" Joe R terrazzo wkr r825 Jurgens St
" John (Gladys) h235 Glen Ellen Ct
" John A winter res h1200 Orange Av (D)
" John H mgr 7-11 Food Stores rMadeira Bch Fla
" John H Jr asmblr Matthews Cabts rSt Petersburg
" John K (Vivian A) tech Genl Elec h1618 Palmwood Dr ◎
" John R h1421 Barbara Av ◎
" John S Jr (Patricia C) mfrs rep h1575 Logan St ◎
" John T h424 Bay Breeze Trailer Park
" Keith A (Florence M) r289 Bel-Forest Dr (BB) ◎
" Le Roy F (Dorothy W) retd h25 Rainbow Ct (L)
" Lee aide Morton F Plant Hosp h603 N Garden Av
" Leon H (M Verlena) tech Vets Admn h1320 Pierce St Apt 3
" Leon H Jr councilor E How Kee Camp r1320 Pierce St Apt 3
" Lester B (Edna L) supvr insp State Dept Agrl h667 4th St SW (L) ◎
" Lillie M Mrs aide Suncoast Hosp h1012 Vine Av
" Louis A sls rep h322 S Roebling Rd (B)
" Louise W Mrs rMease Manor
" Luther A (Ann G) electronic eng Sperry Rand h2345 Harrison Dr (D) ◎
" Mamie smstrs Margie's Drapery Shop r12588 128th Av (L)
" Marie J Mrs tchr Kennedy Jr High Sch h1746 Hunt La ◎
" Mary A (Wid Homer B) retd h1352 E Druid Rd ◎
" Mary B (Wid Will) retd h825 Jurgens St ◎
" Mary C studt r201 S Highland Av
" Mildred O cafeteria wkr Dunedin Sr Hi Sch r1237 Little John La (D)
" Morton G (Margt M) hd custdn North Ward Elem Sch h1448 Belcher Rd (L) ◎
" Nancy beauty opr r355 Gulf View Blvd
" Norman T (Judith A) sls rep Fla Pwr h14147 Indian Rocks Rd (L) ◎
" Oliver C (Edith O) real est 1865 Stevenson Av h1865 Stevenson Av ◎
" Opal G Mrs slswn Belk Lindsey r13625 Ridgeland Dr (S)
" Paul A (Marguerite S) retd h1447 Embassy Dr ◎
" Paul E (Lilah) retd h614 Woodrow Av NW (L) Lot 15
" Peggy studt r1625 Bravo Dr
" Peggy A Mrs opr The Beauty Box r433 16th Av SE (L)
" Peter E h309 Bay-Aristocrat
" Priscilla beauty opr Mandalay Shores r1584 S Washington Av
" Quintin lab r900 Elm Av (SH)
" Rachel G emp St Pete Jr College rSt Petersburg Fla
" Reedy C (Ida C) driver Clwtr Limousine h1244 Vista Way ◎
" Reese Rev (Rose) h613 Sou Comfort Mobile Vil
" Robt studt r1402 Hibiscus Cir N
" Robt E (Edna S) ofc mgr Clwtr Lndry h201 S Highland Av ◎
" Robt E (Margt B) retd h10 N Mercury Av ◎
" Robt W (Caroline R) carrier PO h2232 Curtis Dr N ◎
" Rodger F (Mary B) USN r1356 Parkwood St
" Rono L (Helen) h306 Glen Ellen Ct
" Rupert (Marie I) ydmn h906 Palmetto St ◎
" Rupert Jr (Alice J) driver Pinellas Lbr h1131½ Grant St
" Ruth B (Wid Geo W) h747 Patricia Av (D) ◎
" Sally L Mrs slswn Tilley Jwlry h1717½ Peaceful Av (B)
" Saml H (Ruth) retd h1422 Twin Lakes Trailer Lodge
" Shirley (Shirley Hill Interiors) rBelleair Beach Fla
" Shirley Interiors (Shirley Hill) 820 S Ft Harrison Av
" Steph C (Marinelle S) USN h1345 Davis Rd (D)
" Theo M (Paula N) assigner Genl Tel h940 Lakeside Dr (L) ◎
" Theo R (Rachel) driver Pinellas Lbr h13190 118th St N (L) ◎
" Theresa Mrs h900a Metto St
" Thos A (Karen L) installer Genl Tel h164 10th Av SW (L) ◎
" Thos G (Marion S) sawmn Twin Lakes Mobile Homes h1938 Strauch Rd ◎
" Thos H (Emogene) carrier P O h1536 S Hillcrest Av ◎
" Thos J h108 Indian Rocks Rd (L) ◎
" Tommie A studt r1106 Carlton St
" Top Apartments 422 Turner St

Beltone
HEARING SERVICE
ERNST R. SCHNEIDER
Authorized Dealer
HEARING AIDS AND AUDIOMETERS
FREE ELECTRONIC ANALYSIS
36 N. FORT HARRISON AV. 33515
PHONE 446-3738
(See Page 49 Buyers' Guide)

More goods are bought and sold through the Classified Business Lists of the Directory than by any other medium on earth.

Paper Hangers

GEORGE P. BELLIS

There Is No Substitute For . . . QUALITY WORKMANSHIP

WALL COVERINGS
FOILS
MURALS and SCENICS

Call Before 8:00 AM or After 6:00 PM
Tel. 442-2471

830 Tuskawilla St. (33516)
(See Page 66 Buyers' Guide)

WHO SELLS IT?
IS ANSWERED BY THE CLASSIFIED BUSINESS LISTS IN THIS DIRECTORY

CLEARWATER - LARGO
REAL ESTATE
ROBERT E. BURBANK, Broker
Homes, Lots, Commercial, Acreage, Waterfronts, Rentals, Income Property
Burbank Bldg., 380 N. Clearwater - Largo Rd., (Alt. 19) Largo, Fla.
30 Sunshine Mall
(See Page 70 Buyers' Guide)
Phone 584-7628
Tel. 446-2329

HILL
" Top Barber Shop (Santo Chillura) 706 S Ft Harrison Av
" Velma Mrs r406 Vine Av
" Vera B Mrs locker girl Clwtr Country Club h810 Metto St
" Vernita Mrs h1209 N Garden Av ◎
" W R h5 Gateshead Dr (D) Apt 318 ◎
" Wallace (Margt) h619 Twin Lakes Trailer Lodge
" Ward whsemn Allen Bonded Hse rGarden St
" Wesley winter res h2766 US Hwy 19 N Lot 14
" Whitney W (Jacquelyn R) slsmn M & M Candies h2405 Harn Blvd ◎
" Wm H (Amy) constn wkr h806 La Salle St
" Wm R (Charlotte F) retd h1680 Rosery Rd NE (L) ◎
" Willie J (Bernice W) constn wkr h1106 Carlton St
" Willie J Jr studt r1106 Carlton St
" Willie T (Nancy A) binder Reid's Printing h660 11th Av N (SH) ◎
" Wilson D (Thelma W) chf electn Fla Pwr h1369 N Lotus Dr (D) ◎
" Yvonne counterwn Uptons Lndry rPinellas Park Fla
Hillary Arth F (Kay V) mgr White Sewing Center rMadera Beach Fla
" Kay V Mrs bkpr White Sewing Center rMadera Beach Fla
" Marilla (Wid Frank) retd r1531 Belleair Rd
" Zenas F (Edna E) retd h1531 Belleair Rd ◎
Hillbilly Golf Center Inc Hoyle F Albritton Pres Mrs Marie Albritton Sec Treas golfing sups 1464 Gulf-To-Bay Blvd
Hillbom Ralph H (Meta P) retd h1997 Church Creek Point (L) ◎
Hillcrest Mobile Home Park (John Elderkin) 2345 Gulf-To-Bay Blvd
" Motel (Leo Hicks) 26 S Hillcrest Av
Hilleboe Charles R studt r223 Plaza Pines Trailer Park
" Robt P (Lorraine E) (Plaza Pines Trailer Pk) h223 Plaza Pines Trailer Park ◎
Hillebrand Adam A (Emelia L) (Oak Grove Garden Apts) h410 Watkins Rd (B) ◎
Hillegas Geo P (Suzanne B) (Yankee Clipper Bar) h27 Cambria St
Hillengas Donald mech D Mills Htg & Air Cond rPinellas Park Fla
Hiller Earl A (Edna R) (Hiller's Lock & Saw Serv) h1328 Boylan Av ◎
" Edna R Mrs (Hiller's Lock & Saw Serv) r1328 Boylan Av
Hiller's Lock & Saw Service (Earl A And Mrs Edna R Hiller) 1756 S Clearwater-Largo Rd
Hillerby Arth (Edith M) retd h60 Belleair Village (L)
" James E retd h1534 Carmel Av ◎
Hillergas B Maxine studt r1217 E Druid Rd
Hillhouse Donald E servmn Clwtr Gas Utility Div r602 2d St N (IRB)
" James O (Geraldine M) quality control Honeywell h1365 Terrace Rd ◎
" Janice E cash Publix r1110 Jackson Rd
" Ralph H (Mary W) driver Moss Funeral Home & Crematorium h1110 Jackson Rd ◎
Hilliard Elmer H (Florence) h173 Bay-Aristocrat
" Gary USN r1385 Chesterfield Dr
" Gerald (Verna) retd h408 Heron Rd ◎
" Grady (Eva F) carrier PO h1310 Byron Dr ◎
" Martha Mrs sls dept Maas Bros h880 Mandalay Av Apt 522
" Mary (Wid Walter) r411 Locklie St (D)
" Ralph O (Hazel P) glazier Midway Glass h1385 Chesterfield Dr ◎
" Walter G (Dorothy P) slsmn Davis-Beatty h1453 Turner St ◎
Hillier Jane L retd h66 Redwood La (L)
" Jane L (Wid Joseph W) r1663 S Frederica Dr
Hillis Ann tech Mease Hosp & Clinic h433 Milwaukee Av (D)
" Jeanne A v-pres Hillis Air Conditioning r1040 Iroquois St
" Jennie M (Wid Allen B) retd h1251 Bermuda St ◎
" John A (Rosemary J) pres Hillis Air Conditioning h1040 Iroquois St ◎
" Naomi N Mrs tchr Clwtr Hi Sch h1433 Admiral Woodson La ◎
" Rosemary J Mrs sec-treas Hillis Air Conditioning r1040 Iroquois St
" Vicki L studt r1040 Iroquois St
Hillman G Earl (Mary E) slsmn Active Realty h3 W Palm Blvd (D) ◎
" Howard (Ethel) retd h225 Lake Rd ◎
" John W (Grayce W) field serv eng Honeywell h2411 Harn Blvd ◎
" Willie E (Betty J) constn wkr h13638 120th La N (L) ◎
Hillmer Roy F (Maybelle E) retd h880 Mandalay Av Apt 621
Hillmon Betty r1547 Ulmerton Rd (L)
" Eddie B (Josephine) mech h1547 Ulmerton Rd (L) ◎
Hills See Also Hill
" Diane aide Bruce Manor Nursing Home r1644 Ewing Av
" Donald M (Carol A) slsmn Hood's Milk h1637 Pinewood Dr ◎
" Groves (Marvin S Hills) 2191 Bell Cheer Dr
" Lawrence L (Eleanor C) reg rep Raymond James & Assoc h2140 Longbow La ◎

HILLS
" Loren W (Jane S) slsmn Morrell Meats h6250 Roosevelt Blvd Rt 1 Lot 11
" Marvin S (Lela R) (Hills Groves) h2191 Bell Cheer Dr ◎
" Meta waitress h512 Jones St Cottage 4
" Reginald H (Mary P) retd h712 South Gate Mobl Home Park
" Ronald emp Genl Elec r2140 Longbow La
" Sam (Daisy) constn wkr h1017 La Salle St
" Terry E studt r2140 Longbow La ◎
" Velma J Mrs recpt Charles H Dickens h2397 Havana Dr ◎

HILLSBORO FINANCE CO INC, H L Toler Mgr, Ronald L Burton Asst Mgr, Loans Up To $600.00, 5 Sunshine Mall (33516), Tel 446-5059

Hillside Mobile Home Park (Douglas M Holmes) 123 S Haines Rd
Hilltop Motel (Kurt Meinecke) 1466 Gulf-To-Bay Blvd
Hillyard Carl C (Gladys S) retd h616 12th St NW (L) ◎
Hilor Grace M (Wid Harry) retd h2100 Nursery Rd Apt 16c ◎
Hilpp R Frank (Luella S) retd h1460 San Charles Dr (D) ◎
Hilt Frank J (Olga S) retd h115 Broadway (D) ◎
" Frank P (Bonita L) bkpr Golden Triangle Asphalt h2038 Pinehurst Dr (D) ◎
" Pat (Vineta L) studt h2038 Pinehurst Dr ◎
" Vera M (Wid Charles H) h145 6th St NW (L) ◎
" Vineta Mrs clk Bk Of Clwtr r2038 Pinehurst Dr
Hiltbrunner Charleen F r12018 145th St N (L)
" Charles M (Elein) mach Milton Roy h12018 145th St N (L) ◎
" Wm C r12018 145th St N (L)
" Wm J (Donna J) (Sweetheart Bakery) r310 S Arcturas Av Apt 1
" Wm R (Louise) (Marine Electronics & Controls) r14418 116th Av N (L)
Hilton Cecil C (Marian L) v-pres G A Air Conditioning h1708 Madrid Dr (L) ◎
" Eliz B ofc sec Fox & Burton rFor Horizons Mobile Home Pk
" Harry H retd r1405 Nelson Av
" Harry H retd r1405 Murray Av
" Helen L (Wid Burt L) clk-typ County Water Sys h2466 Whitman St ◎
" James E (Alice E) h240 Bayside Gardens
" Theresa J (Wid Gabe B) h1711 Cypress Av (B) ◎
Hilts Alma G Mrs h1433 S Belcher Rd Apt 1d
Hiltz Charles (Hazel) retd h526 Golden Tringl Mbl MNR(L)
Hilyard Neva M Mrs prsr Modern Clns rTarpon Springs Fla
Himebauch Ira E (Freida) h1331 Main St (D) Lot 129
Himes Joseph (Lottie M) r1008 Marshall St
Himicp James M genl agt Bankers Life Nebraska
Himmebrick Earle h2020 World Parkway Blvd Apt 28 ◎
Himon Willie r1014½ Metto St
Hinchcliff Louise O (Wid Geo E) retd h301 N Osceola Av
Hinchcliffe John D clk Lawyers Title Servs rPinellas Park Fla
Hinchliffe Millard G (Sarah J) carp i County Hwy Dept h1924 Strauch Rd ◎
Hinchman Edith S Mrs h665 Bay Esplanade Apt 4
" Robt S (Veronica L) h1222 Twin Lakes Trailer Lodge
Hinckley Erma L (Wid Donald J) slswn Montgy Ward h704 Yelvington Av ◎
" Geo C (Mildred A) retd h3039 Keene Park Dr (L) ◎
" Louis F r304 N Osceola Av
" Mabel D (Wid Lester T) wrtr 988 Philco Dr (D) h988 Philco Dr (D) ◎
" Ralph G retd h304 N Osceola Av
Hindle Don N (Myrtle W) retd h12876 138th La N (L)
" Howard B (Elsie I) retd h2992 Renatta Dr (BB) ◎
" James M (Hazel B) retd h261 S Garden Cir (D) ◎
Hindley James (Marjorie) h78 Town & Ctry Mbl Hm Pk (L)
" Wm r718 Railroad Av (D)
Hindman Jessie I (Wid Robt) retd h841 Lakeside Dr (L) ◎
Hinds Eliz A h2000 E Bay Dr (L) Lot 125
" L Hazel (Wid Clayton R) r812 Jeffords St
" Margt (Wid O D) retd h1301 Woodbine St ◎
" Rebecca H (Wid John W) retd h215 N Missouri Av ◎
Hine Chet (Lea) h2100 Nursery Rd Apt 17e ◎
Hiner Geo W (Martha E) retd h2411 Nash St ◎
Hines Bashie E (Wid Geo F) (Bay Drive Trailer Court & Sls) h35 Velma Dr (L) ◎
" Charles A (Mary L) vault atndt Bk Of Clwtr h1020 Woodcrest Dr ◎
" Charles M slsmn Miller Real Est h1853 Oakdale La N ◎
" Charles M Jr studt r1853 Oakdale La N
" Cliff R (Helen C) retd h717 Virginia St (D) ◎
" Donald F (Maxine G) mtcemn Bay Drive Trailer Ct & Sls h55 Velma Dr (L) ◎
" Edw stockmn Kwik Chek r1517 S Prescott Av
" Lamont (Wilma) retd h1247 Bermuda St ◎
" Larry h1323 1st Av NW (L)
" Lyle W (Dorothy A) h504 Park Av (B) ◎
" Mary B cashier Kwik Chek r1517 S Prescott Av
" Mossie G (Wid John) retd h191 Bay-Aristocrat
" Philip F (Jane D) desk clk Chantell Inn h1332 Terrace Rd ◎
" Rita Mrs bkpr 1st Natl Bk Of Belleair Bluffs r3333 19th Pl SW

DOUGLAS Manufacturing
ESTABLISHED 1948
AWNINGS — SCREEN ENCLOSURES — JALOUSIES — MIRRORS
1115 CLEVELAND ST., CLEARWATER (See Page 24 Buyers' Guide) PHONE 442-3158

HINES
" Ronald W studt r55 Velma Dr (L)
" W Larry drftsmn Franklin Eng Limited r3333 19th Pl SW
" Wayne R (Mary L) tchr Largo Jr Hi Sch h1517 S Prescott Av ◎
Hinger Otto G h1250 Magnolia Dr ◎
Hingston Gertrude E h513 Embassy Mobile Home Park
Hinkel Ernest S (Mollie) slsmn Stanley Sports Sup rTarpon Springs Fla
" Ruth (Wid Harry E) h501 Mandalay Av Apt C24
Hinkle John B (Carol L) job shopper h1344 Stratford Dr ◎
" John E (Edna F) dept mgr Genl Elec h424 Buttonwood La (L) ◎
" Stella P (Wid Wren) h1479 S Michigan Av ◎
" Thos h1815 US Hwy 19 S
" Wm E h100 Jasper St (L) Apt 8
Hinkley David h2413 Indigo Dr ◎
" James J (Rose M) retd h1524 Lime St ◎
Hinks John E pntr r89 20th Ter SW (L)
Hinman Fred G (Clara M) retd h424 5th St NW (L) ◎
" Helen B (Wid Joseph M) food handlr Morrison h3386 Honey Suckle Rd (L) ◎
" Kendall G (Emorie H) retd h622 S Betty La Apt 4
Hinn Louis G (Eva C) retd h758 Mc Crillus Rd (L) ◎
" Wm (Andrea) grndskpr Palm Harbor Fla hRear 3485 Adrian Av (L)
Hinners Inez E (Wid Robt J) (Lakeside Park) h2165 Gulf-To-Bay Blvd ◎
Hinricks Donald J (Nancy G) estimator D F S Constn h1873 Oakdale La N ◎
Hinsey Wm C (Evelyn M) retd h1531 Ridgewood St ◎
Hinson Albert M studt r821 San Salvador Dr (D)
" Clifford M (Wendy W) electn Hamilton Elec h3724 15th Ter SE (L) ◎
" Danl M acct r821 San Salvador Dr (D)
" Doris M Mrs tchr North Ward Elem Sch r821 San Salvador Dr (D)
" Dorothy Mrs cash Glen Oaks Golf Club r1300 Palmetto St
" Edgar I h518 Virginia St (D) ◎
" Elaine T Mrs h514 Howell St (D)
" H W (Dorothy) retd h1300 Palmetto St ◎
" Len r428 Laura St
" Phyllis dep clk County Circuit Ct Clk rSt Petersburg Fla
" Ralph M (Doris M) bldr h821 San Salvador Dr (D) ◎
" Robt E (Ellen C) pntr Don Garrison Contr h540 Skinner Blvd (D)
" Ruth r518 Virginia St (D)
" Susue J (Wid Earl) maid hGreenwood Apartments Apt 7
Hinton Anthony J (Alvine) clk County Tax Collr h1216 Sou Comfort Mobile Vil
" Bettye h2100 Nursery Rd Apt 13f ◎
" Marion M Mrs social wkr Child Guidance Clinic h2109 Campus Dr ◎
" Robt (Caroline) retd h1040 Main St (D) Lot 50
" Robt M (Gayle M) computer programmer St Pete Jr College h1457 Viewtop Dr ◎
" Wm R (Eva K) baker Heinnemann Bakery h250 Andrea Dr (L) ◎
Hintson Paul B (Donna B) v-pres Biltmore Constn h900 S Highland Av ◎
" Ruth M (Wid Charles B) h1785 Apache Trail ◎
Hintz Edw A (Ella H) emp Internatl Aviation Sch h1742 Eaton Dr ◎
Hinz Eliz T (Wid Frank) h923 Pinellas St ◎
Hipchen Donald E (Martha J) emp Jim Walters Corp h8 Eastwood La (B)
Hipp Fred (Clara) retd h100 Glenneslane (D) Apt 201
" Fred H (Clara O) retd h709 Pinewood Dr (D) ◎
" Herbert J (Winifred W) retd h1340 Bay View Dr (B) ◎
" John A studt r1340 Bay View Dr (B)
Hippard Wm R retd h219 6th Av SW (L) ◎
Hippolitus John D (Christine E) (Driftwood Apts) h345 Coronado Dr ◎
Hipps Robt (Emma L) plstr h1154 Wildwood St ◎
Hipwell Mildred B (Wid John B) h1822 Santa Barbara Dr (D) ◎
Hiram's Clifford Diehl Mgr restr 1499 Gulf-To-Bay Blvd
Hire Hazel J (Wid L F) retd h2490 Coronado Way (D) ◎
Hires Ethel A (Wid Joseph) ofc sec Karcher Bros h2090 US Hwy 19 N Lot 204
" Howard mech Austin's Garbage Colln Serv r12910 Campbell La
Hirleman Glenn W (Zelda) retd h1626 Golf View Dr (B) ◎
Hirlinger John F (Helen) h2665 Gulf-To-Bay Blvd Apt M5 ◎
Hirsch Herman Z (Edythe) reg rep Raymond James & Assocs h2112 Lagoon Dr (D) ◎
" Judy U clk Stone Buick rIndian Rocks Beach Fla
" Madeline M h880 Mandalay Av Apt 418
" Marion M (Ruth) h401 Leeward Island ◎
Hirschberg Harvey E r235 4th St N (SH)
" Lewis (Evelyn F) retd h235 4th St N (SH) ◎
Hirschbruch Arnold (Marianne S) retd h746 Bruce Av ◎
Hirscher Saul retd h880 Mandalay Av Apt 619
Hirschmann Arth W (Christine R) emp Bruce Taylor Realtor h880 Mandalay Av Apt 120
Hirschy Irvin A (Velma S) retd h588 Baywood Dr S (D) ◎
Hirsh Francis B (Gertrude C) ins undwrwriter Fireman's Ins h2025 Nursery Rd ◎
Hirshberg Bernard (Eliz W) h1607 Cambridge Dr ◎
Hirst Charles V (Lottie M) r1764 Brookside Blvd (L)
Hirt Willis W (Mary L) retd h1815 Sunset Dr ◎
Hislop Eliz F Mrs h14455 Starboard La (L) ◎
Hissan Richd mgr Super X Drugs rSt Petersburg Fla
Hitch Carolyn R r1835 Welland Dr (L)
" Jack A (Patricia A) pres On The Ball Spray Serv h1000 Sevard Av ◎
" Ruth H (Wid Joseph A) v-pres On The Ball Spray Serv h1835 Welland Dr (L) ◎

HITCHCOCK C H "HITCH" (Doris P), Agent State Farm Insurance Companies 1374 E Cleveland St, Tels 446-3192 And 446-7236, H107 N Jupiter Av

" Clara M (Wid Walter) h504 N Osceola Av Apt 5
" Claude H (Mildred S) driver Gulf Coast Mtr Line h1447 Sunny Park Dr ◎
" Forest (Evelyn) retd h1658 Elizabeth La ◎
" Frank (Myrtle) dock mstr Clwtr Yacht Club h105 New Ranch Trailer Pk
" Helen H Mrs h400 Glenneslane (D) Apt 308 ◎
" Mabel S (Wid Warren W) h319 Albert St (D) ◎
" Mildred Mrs hd cash Kwik Chek r1447 S Sunny Park Dr

HITCHCOCK PHILIP A (Judy), Agent State Farm Insurance Companies 409 W Bay Dr (Largo), Tel 584-3193, H409 W Bay Dr (Largo), Tel 584-3193

" Robt W (Alice R) whse supvr Genl Tel h1244 Pineview Av ◎
" Ronald P emp Waze Radio r107 N Jupiter Av
" Vernon (Marion) retd h119 Embassy Mobile Home Park
Hitchen Cecil (Helen D) retd h880 Mandalay Av Apt 1206
Hitchens Jack (Meryle) retd h2000 E Bay Dr (L) Lot 64
Hitchings Roy A (Eliz) retd h1422 Harbor Hills Dr (L) ◎
Hitchins Gerald J (Shirley N) carp h615 S Crest Av ◎
" Harry (Nellie) retd h123 S Haines Rd Lot 109
" Shirley Mrs policy exam Fla Health Agcy r615 S Crest Av
" Terry USA r615 S Crest Av
Hite Carrie M (Wid David) masseuse h808 Pinellas St ◎
" Charles (Gail) slsmn M & M Roof Coating h1255 S Hillcrest Av ◎
" David W (Edith) h223 Boulevard Trailer Park
" Dona C Mrs ofc wkr Kenyon Dodge r10 S Duncan St
" James D tech Jersey Jim Towers TV & Air Condtg rGreenwood
" John P firefighter City Fire Dept h1634 Scott St ◎
" Merrilyn W Mrs emp Honeywell h717 Edenville Av ◎
Hitner Co (Robt M Hitner) mfrs agt 1976 E Bay Dr (L)
" Frances Mrs assoc Koch & Jones Realty r1376 Fairway Dr (D)
" Robt M (Helen) (Hitner Co) h1858 Oak Park Dr S ◎
" Wallace R (Lottie S) drftsmn County Tax Assessor h400 N Glenwood Av ◎
" Wm C (Frances D) treas Dunedin Country Club h1376 Fairway Dr (D) ◎
Hitt Saml L (Davanna E) carp Open Road Campers h3749 15th Av SE (L) ◎
Hittner Paul M (Virginia G) retd h401 Midway Island ◎
Hitzler R C (Margt) h1331 Main St (D) Apt 104
Hively Eldon E (Alice A) retd h2148 College Dr ◎
Hix Myra F (Wid Robt H) h924 Narcissus Av ◎
Hixon Sharon ofc sec Cooper Rives & Baskin r6 S Betty La
Hixson Dorothy L (Wid Doren) clk Mandalay Shores Apts h830 2d Av NW (L)
" Edw (Luella) h519 Alcove Trailer Park
" Howard B (Mildred M) winter res h1013 11th Av NW (L) ◎
" Lester (Donna) retd h521 Embassy Mobile Home Park
" Marguerite M (Wid Heber) h2823 Sunset Blvd (BB) ◎
" Ray E (Grace E) (Double R Bar) h1610 Rio Cir ◎
" Richd A studt r1610 Rio Cir
Hizar Edw (Loretta E) assoc Nicholas Realtor h750 Lantana Av (CB) ◎
Hizer Gerry Mrs ins sec Bruce Taylor Realtor rOldsmar Fla
" Herbert custdn Safety Harbor Jr Hi r24 Meadowlark La
Hlavaty Thos h2000 E Bay Dr (L) Lot 128
Ho-Ti Steam Cleaning (Raymond Oczkowski) kitchen cln 606 Harold Ct
Hoadley Claude h1331 Main St (D) Lot 289
" John B (Virginia M) (John B Hoadley Ins Agency) h248 W Tropic Blvd (L) ◎
" John B Insurance Agency (John B Hoadley) 131 N Clearwater-Largo Rd (L)
" John B Realtor (John B Hoadley) 131 N Clearwater-Largo Rd (L)
" Kenneth B (Amanda S) h601 Scotland St (D) ◎
Hoag Carroll I (Goldie E) retd h2301 Black Oak La ◎
" Charles F Jr (Diane S) mgr Seven Steers h2430 Harn Blvd Apt 4
" Isabelle Mrs r302 Bamboo La (L)
" James D (Mattie S) h529 Keene Rd ◎
" John J (Dolores M) claim authorizer Vets Admn h1324 Stratford

PHILLIPS 66
PHILLIPS PETROLEUM CO.
FUEL OIL
We Honor Phillips Credit Cards
(See Page 44 Buyers' Guide)
PHILHEAT
Dunedin Office: 1251 San Christopher Dr. (33528) Tel. 733-4186
Clearwater Office: Highland Av. and Lakeview Rd. Tel. 446-3007

This Book is Your Silent Salesman
ADVERTISE AND PUT IT TO WORK

GEORGE C. MORITZ F.R.D.A.

Certified Residential Designer

HOME PLANNING DRAFTING

1452 S. Missouri Av. (33516)

TEL. 447-3127

C. C. MASON DRIVEWAYS
ASPHALT - CONCRETE - GRAVEL
Licensed and Insured — Free Estimates
2088 RANGE ROAD (See Page 38 Buyers' Guide) TELS. 446-9493 and 784-1189

HOAG
" Paul M (Helen C) h2430 Harn Blvd Apt 13
Hoagberg Sven (Helfrid T) retd h2028 Dunston Cove Rd ◎
Hoagie Shop The (Wm P Mahoney) restr 1232 Cleveland St
Hoagland Benj (Violet) retd h324 Glen Ellen Ct
Hoaglin Betsy Mrs x-ray tech Geo A Morris r2226 Terrace Dr N
" Earl M (Betsy) with Genl Tel h2226 N Terrace Dr ◎
" Janet R Mrs bkpr L & I Distrs r131 N Greenwood Av
Hoard Edmond O (Lela L) cabt mkr Twin Lakes Mfg h203 12th St SW (L) ◎
Hoare Charles studt r302 Live Oak La (L)
" Ernest (Mary L) h122 Keystone Trailer Pk (L)
" Francis C (Anna B) phys 501 S Lincoln Av h302 Live Oak La (L) ◎
" Geoffrey K studt r302 Live Oak La (L)
Hob-Nob Tavern 316 N Garden Av
Hobaugh Aaron (Wilma D) winter res h915 Harbor Hill Dr (SH)
" K B (Janet L) slsmn h1329 Moreland Dr ◎
Hobbs Barbara G salad wn Aloha Cafeteria r665 11th Pl N (SH)
" Blanche (Wid Wm S) retd h2344 Shelley St Apt 4 ◎
" Dean W (Beatrice) winter res h540 S Seminole Blvd (L) Lot 34
" Josephine L Mrs (Jo's Beauty Shop) r665 11th Pl N (SH)
" Lenton (Josephine L) custdn County Bd Educ h665 11th Pl N (SH) ◎
" Lillie K (Wid Thos H) retd r12421 Henrietta Rd (L)
" Mary E Mrs rMease Manor
" Robt E (Loma E) field undwrtr North Western Mutual Ins h1391 Embassy Dr ◎
" Willis S (Sybil M) hlpr Modern Decorative Plastics rPalm Harbor Fla
Hobby Jerry (Joyce) h2766 US Hwy 19 N Lot 68
" Ralph whse mgr Dandee Bakery rMaderia Beach Fla
Hobert Patricia Mrs opr Nance Beauty Salon r108 E Grapefruit Cir
Hobrecht Rudy (Madeline) winter res h221 Flamingo Rd ◎
Hobrock Wm H studt r1226 Columbus Cir
Hochstetler Allen N studt r1524 Valencia St
" Nevin M (Eliz H) eng Honeywell h1524 Valencia St ◎
Hockaday Bobby E (Judith B) driver Hoods Dairy h1253 Eldridge St
" Judith B clk iii County Acctg Dept r1253 Eldridge St
Hockenbary Jane Mrs h200 Plaza Pines Trailer Park
Hockensmith Harry O (Gladys) tech Chemtex Corp h3162 San Mateo St ◎
Hocker Beatrice R Mrs slswn Sandy's Card Center r301 N Mars Av
" Lester J (Beatrice R) designer Amp Inc h301 N Mars Av
Hockey A J (Marie) retd h20 West Av (D) ◎
Hocking Roy S retd r120 Osceola Rd (B)
Hockman Anne E (Wid Carl E) h14255 Indian Rocks Rd (L) ◎
" Karen studt r14255 Indian Rocks Rd (L)
Hoddan Arline waitress Leon's Restr r527 Francis St (D)
Hodel Bernard h224 Keystone Trailer Pk (L)
" Tona A Mrs h2238 Rose La ◎
Hodgdon Earl E (Laura V) h78 Rainbow Ct (L)
Hodge Forrest L (Beulah) retd h336 Sou Comfort Mobile Vil
" Joseph D (Judy A) repr Clwtr Generator Serv h1616 S Jefferson Av ◎
" Kay A Mrs ofc sec Fla Septic Tank h370 3d St NW (L)
" Mabel h453 Sky Harbor Mobl Ests
" Mildred E (Wid James H) retd h331 Sou Comfort Mobile Vil
" Paul A h1331 Main St (D) Lot 142
" Ralph (Nancy V) whsemn Eli Witt Cigar h2454 Nash St ◎
" Wm J (Irene C) retd h1481 Flora Rd ◎
Hodges Audrey L (Wid Kenneth) slswn Beads 'n Bags h774 Lentz Rd (BB) Apt 1
" Carlton constn wkr h118½ Wyatt St
" H Ambrose (Madge J) (Venus Apts) h404 S Venus Av Apt 3 ◎
" Harper S (Beatrice K) h19 Fountain Sq (B) ◎
" James V (Flossie W) retd h710 24th St SW (L) ◎
" Leslie R (Betty J) eng Sperry-Rand h1546 Carroll St ◎
" Mamie M (Wid Calvin) retd h1009 Engman St ◎
" Marjorie Mrs assoc Augustus Longworth r404 S Venice Av
" Mayme W tchr Kings Hwy Sch r1162 La Salle St
" Sidney S h6250 Roosevelt Blvd Rt 1 Lot 50
" Thos (Mayme W) bellmn Jack Tar Harrison Hotel h1162 La Salle St ◎
" Willie P Mrs maid Orange Motel r1158 Gould
Hodgins Joseph retd h165 2d Av N (SH) Apt 2
Hodgman Fred K (Florence M) retd h1734 Crawford Av ◎
Hodgson Henry M (Esther F) retd h2244 Lagoon Dr (D) ◎
" Russell D (Peggy M) supt D F S Constn h1827 Ridgeway Dr ◎
Hodsdon Vivian P teller 1st Natl Bk Of Belleair Bluffs r3095 Huntington Dr N (L)
Hodshon Charles A (Doris B) pres treas Uptons Lndry h1430 Maple Forest Dr ◎
" Chas A Jr v-pres Uptons Lndry r1430 Maple Forest Dr
" Charly A pres Upton's Dry Cln & Lndry
" Doris B Mrs sec Uptons Lndry r1430 Maple Forest
" Sherry studt r1430 Maple Forest Dr
Hodwanes Walter W (Loretta A) installer Genl Tel r10 Belle Meade Cir (L) ◎
Hoebbel Robt S (Edith F) custdn Safety Harbor Jr Hi h1158 7th St S (SH)
Hoebeke Rosa Lee Mrs slswn Clyde Wells Realty h1514 Walnut St ◎
Hoeck Karen studt r658 Oakwood Dr (D)
" Wm N (Margie M) eng Sperry Rand h658 Oakwood Dr (D) ◎
Hoefler Raymond G (Helen) h1017 Hillcrest Mobl Home Park
" Ruth E cafeteria wkr Largo Sr Hi Sch r11532 116th St N (L)
Hoefling Elsie M (Wid August) r2215 Coit Rd
Hoefman Harold L (Leona A) h122 Harbor View La (L) ◎
Hoehne Minta (Wid Theo) retd h472 East Park Dr ◎
Hoek John G (Wilma) retd h314 Ridge Haven Mobile Pk
Hoeksema Joe (Kathryn B) dental tech J Kenneth Davis h1425 S Evergreen Av ◎
" Kath B Mrs mgr Angela Beauty Salon r1425 S Evergreen Av
Hoeldtke Clyde (Joan M) bldg contr New Port Richey h623 Poinsettia Rd (B) ◎
" Martin J Jr (Sara F) investments 5 Birdie La (D) h5 Birdie La (D) ◎
Hoelle Walter L (Viola A) retd h1715 Hampton La ◎
Hoelscher Gustav W (Mae R) retd h1631 Idle Dr ◎
Hoelzel Walter A (Margt D) retd h603 N Osceola Av ◎
Hoemke Herbert C (Diane G) clk Eckerd Drugs h12671 139th St N (L) ◎
Hoene Sophie (Wid Eug C) retd h2228 Lawton Dr ◎
Hoenes Charles R (Zoe B) retd h134 Northeast Dr (L) ◎
Hoeper Charles (Bernice) retd h1413 Embassy Mobile Home Park
" Frances M (Wid Ivan) retd h214 Bayside Gardens
Hoepfner Geo C (Evelyn J) retd h3142 San Bernadino St ◎
Hoepker Thos P (Beth) retd h3984 14th Av SE (L) ◎
Hoerger Robt H (Mary Y) retd h1724 Meredith La (B) ◎
Hoerig Carl h230 New Ranch Trailer Pk
" Henry R (Marianne) assoc Metz Real Est & Ins rIndian Rocks Beach Fla
Hoerl Mildred K (Wid Fred K) retd h711 Orange View Dr (L) ◎
" Muriel S (Wid Lewis W) h210 Holiday Trailer Ranch
Hoerr Louise r400 Drew St
Hoertel Fred E (Alvera E) h1766 Belleair Rd ◎
Hoertz Fred J (Gertrude E) retd h1845 Flora La ◎
Hoesly Phyllis L (Wid James R) h1323 Moreland Dr ◎
Hoey Edw C (Marie A) retd h119 Harbor Bluffs Dr (L) ◎
" James retd h23 Lamp Liter Mobile Ct (L)
" James F (Irene F) h1195 San Remo Dr ◎
" Lena h333 Joyland Trailer Park
Hofacher Mable M Mrs smstrs Scotts Custom Clns r316 1st St N (I R B)
Hofer Albert (Nellie) h218 Bayside Gardens
" Arth G (Marguerite M) retd h1524 Laura St
" Charles V slsmn Wolf Bros h880 Mandalay Av Apt 501
" Grace ofc sec Mease Hosp & Clinic r1616 Cleveland St
" Gustav H (Anna K) retd h55 Harbor View La (L) Apt 304
Hoff Dorothea A (Wid Rudolph B) retd h1891 N Keene Rd ◎
" Fred J (Margt T) retd h1483 Viewtop Dr ◎
" Howard E (Lena M) h1005 Park Dr (D) ◎
" Laurance E (Donna) retd h515 10th St NW (L) ◎
" Robt (Carlin) retd h830 Orange View Dr (L) ◎
" Wm (Faye C) retd h1116 Granada St ◎
" Wm H (Elsie R) retd h2325 Sutton Pl ◎
Hoffelder Geo A (Bernice A) h1205 Norwood Av ◎
Hoffman See Also Hoffmann Hofmann And Huffman
" Allen G (Antoinette M) tool & dye mkr Precision Eng h2156 Nolan Dr (L) ◎
" Bruce mgr Muntz Stereo Cartridge Center h5860 150th Av N Lot 304
" Carl F (Kath) dep County Tax Assessor rRt 1 Bx 690 Palm Harbor Fla
" Cecil h249 Jasper St (L) Lot 305
" Charles H (Leah C) h1539 Illinois St ◎
" Charles P (Kath E) h216 Flamingo Rd ◎
" Dan L (Lovina) h905 S Spencer Av ◎
" Donald E interviewer State Unemployment Serv rSt Petersburg Fla
" Edith M cafeteria wkr Dunedin Sr Hi Sch r945 Gulfview Blvd (D)
" Ellen D Mrs tchr St Pete Jr College h1424 Lotus Path ◎
" Elmore E (Ruby T) logistic admn Honeywell h1500 Hunter La ◎
" Elson C (E Pearl) retd h537 Orangewood Dr (D) ◎
" Emil drftsmn Aero-Space r2280 Lagoon Dr (D)
" Ethel waitress Park Ter Of Clwtr rUlmerton Rd (L)
" Frank C (Edith W) retd h2353 Shelley St Apt 4 ◎
" Fred C (Faye K) h980 7th St NW (L) Lot 32
" Fred W (Emilia V) retd h215 S Venus Av ◎
" Fred W (Mildred) asst supt Pupil Servs Div rSt Petersburg Fla
" Genieve V Mrs retd r705 S Ft Harrison Av
" Geo W (Marjorie B) mtlmn Jacobson Mobile Homes h1412 Oak Haven Dr (SH) ◎
" Gerhardt G emp Genl Tel h1960 Lakewood Dr ◎
" Glen E (Dolores A) USAF h1315 Dickenson Dr ◎

More goods are bought and sold through the Classified Business Lists of the Directory than by any other medium on earth.

Sylvan Abbey Memorial Park Inc.
ON STATE ROAD 588, EAST OF U.S. HIGHWAY 19, P.O. DRAWER B (33518) TEL. 726-1101
(See Page 27 Buyers' Guide)

HOFFMAN
" Harold L (Doris W) retd h1456 Rogers St ◎
" Harry retd h158 Gulf-To-Bay Trailer Park
" Hazel h118 Sunny Grove
" Henry (Hattie) retd h503 Kakusha Mobl Pk
" Howard B (Cath E) retd h1457 Temple St ◎
" Hugo r416 Douglas Av (D)
" Jacob A (Florence R) retd h913 Pine St ◎
" James die mkr Kling Machine & Tool rTampa Fla
" John A (Edna C) retd h31 Island Way Apt 505 ◎
" John E (Connie) asst prin John F Kennedy Jr Hi Sch h2620 Roberta St (L) ◎
" Karl H (Helen) retd h638 Lakeside Park
" Larry W (Suzanne) eng Sperry Rand h2339 Watrous Dr (D) ◎
" Leslie E (Shirley S) eng Honeywell h1587 Pennwood Cir N ◎
" Louise (Wid Albert J) h1153 Stewart Dr (D) ◎
" Margt E (Wid Clarence W) retd h2119 Greenbriar Blvd ◎
" Mary C r1705 Woodridge Dr
" Paul h1960 E Skyline Dr
" R Vincent (Eleanor M) retd h489 Hillcrest Dr (L) ◎
" Ralph (Ethel F) retd h10 Lamp Liter Mobile Ct (L)
" Ray E (E Jewell) retd h1257 Drew St Apt 9 ◎
" Robt E retd r913 Pine St
" Robt E (Martha I) h1855 Brentwood Dr ◎
" Robt P h221 Skiff Point ◎
" Ronald Q (Pauline C) refgr installer Dick Mills h907 Glen Oak Av ◎
" Russell L r1019 Marine St
" Saml J winter res h105 Clearwater Trailer Ct
" Sharon Mrs bkpr Bk Of Clwtr r410 6th Av SW (L)
" Walter (Florence) retd h617 Twin Lakes Trailer Lodge
" Walter h1429 Teresa Dr W (L) ◎
" Walter F hBayview Gardens Apt 60d
" Walter G (Blanche E) retd h308 Live Oak La (L) ◎
" Wayne E (Laura) h265 Sunny Grove
" Wm A (Violet) h316 Heron Rd ◎
" Wm J (Mary A) retd h416 Grand Central St ◎
Hoffmann Alice A Mrs sec-treas Checkpoint Inc r73 Lexington Dr (D)
" Arth F (Florence E) retd h360 15th St NW (L) ◎
" Carl L (Eleanor L) retd h2247 Harn Blvd ◎
" John J (Alice) pres Checkpoint Inc h73 Lexington Dr (D) ◎
" Marian E Mrs h1336 Boylan Av ◎
" Otto J Rev (Norma M) h980 7th St NW (L) Lot 88
" Siegbert (Mary M) retd h1458 Seabreeze St ◎
" Wm (Cath C) retd h1631 N Patlin Cir (L) ◎
Hoffmaster Charles F (Ruth) retd h995 Sousa Dr (L) ◎
" Karl retd h123 Twin D Trailer Pk
" Lyle W (Cath Mc) retd h1613 N Betty La ◎
Hoffmeyer Marguerite h2766 US Hwy 19 N Lot 4
" Robt E (Irene K) mach Osborn Tool & Eng h1567 S Missouri Av Apt 4
Hoffpauir Saltine A (Wid Jess) h1936 Nugget Dr ◎
Hoffstatter Edw W (Audrey D) real est 259a N Indian Rocks Rd h1929 Cove Dr (L) ◎
Hofmann See Also Hoffman Hoffmann And Huffman
" Ernest B (Adele E) h329 15th St NW (L) ◎
Hoft Eleanor W h242 S Garden Cir (D) ◎
Hogan Calvert J (Caroline M) retd h1543 South Haven Dr ◎
" Cornelius F retd h211½ Bay Haven Ct
" Danl F (Arlene) retd h2491 Nursery Rd Lot 22
" Elwood Jr (Myrtle E) (Wolfe Bonner & Hogan) h1233 Wellington Dr ◎
" Ernest C (Emma) retd h1221 Drew St Apt B4 ◎
" Fred B (S Diane) (A B C Janitor Serv) rPO Bx 555 (L)
" J M h2230 Nursery Rd Apt B16
" John (Jennie) retd h211 Donovan's Trailer Park
" Joseph P (Ruth L) retd h413 Sky Harbor Mobl Ests
" Judith G record clk Morton F Plant Hosp r417 Jeffords St
" May h249 Jasper St (L) Lot 205
" Randolph N body paintmn County Hwy Dept rSt Petersburg Fla
" Roy W (Dorothy H) chef East Bay Country Club h884 Lyndhurst St (D)
" Wm E (Geneva S) acct (tampa fla) h417 Jeffords St ◎
Hoge Geo A (B J) tchr Dunedin Sr Hi Sch h1388 Robin Hood La (D) Apt 8
Hogeboom John L (Lucile C) h711 S Lincoln Av Apt E4
Hogerman Ernest (Irene) h139 Bay-Aristocrat
Hogg Laird M (Wid Wallace B) h412 W Overbrook St (L) ◎
" Muriel R Mrs slswn Maas Bros h1824 Audrey Dr ◎
" Ronald R retd h880 Mandalay Av Apt 240
Hoggarth Edw (Ethel) retd h1427 Bentley St ◎
Hoggatt Elmer (Ione H) h106 Teal Dr ◎
" Joan M Mrs clk County Tax Assessor r9120 Southern Comfort Dr (L)
Hoghland Eliz Mrs laby tech Louis J Michaelos r13256 108th Av N (L)
Hogle Carl (Margt) winter res h800 S Prospect Av ◎
" David P USAF r1189 Fountainhead Dr (L)

HOGLE
" J Gilbert (Jean C) assoc Wm G Neely Realty h1189 Fountainhead Dr (L) ◎
Hoglund Fern M Mrs ofc sec Dunedin Lanes r880 Mandalay Av (CB) Apt 528
" Joseph V (Fern M) (Dunedin Lanes) h880 Mandalay Av Apt 528
Hogue David C (Elaine B) eng Honeywell h1107 Kapok Kove Cir ◎
" Donald R (Harriett E) retd h1673 Cambridge Dr ◎
" Edell Mrs cafeteria mgr Clwtr Hi Sch rPalm Harbor Fla
" Fred C (Florence M) h2030 Mc Kinley St ◎
" Isabelle B (Wid Roger W) (El Rey Apts) h603 Bay Esplanade Apt 4 ◎
" Jesse F (Hulda M) retd h701 Yelvington Av ◎
" Oliver D (Wilma S) retd h397 Bay-Aristocrat
" P Bruce (Sandra L) hlpr West Coast Monument & Marble rSt Petersburg Fla
Hohaus Paul (Dorothy J) lab Dunedin Dept Pub Wks h2005 Jefferson Av (D) ◎
Hohenberger Geo winter res h501 Mandalay Av Apt B15
Hohendorf Florence M (Wid Wm L) h865 Boulevard Trailer Park
Hohimer David E (Mary K) dept mgr Pantry Pride h208 Evelyn Av ◎
" Ernest (Dorothy) slsmn Floyd L Schaefer h211 E Overbrook Dr (L) ◎
" Gary R (Carol I) tech Sperry Microwave h1928 Atlantis Dr ◎
Hohl Herbert E h2016 Rebecca Dr ◎
" Marryat T (Grace P) h1575 Tioga Av ◎
" Paul (Wilhelmina) retd h487 20th St NW (L) ◎
Hohm Esther (Wid Saml) h412 2d Av NW (L) ◎
" Pauline r412 2d Av NW (L)
Hohmann Elsie C (Wid Edw A) retd h1478 S Missouri Av ◎
Hohn Joseph S USN r412 2d Av NW (L)
Hohne Kurt O (Mabel G) retd h612 E Druid Rd ◎
Hohwieler Jessie C (Wid Charles F) h214 S Corona Av ◎
Hoiriis Eldred B Mrs h301 Hilltop Av ◎
" Karen T emp Aetna Life & Casualty r301 Hilltop Av
Hoisington Derald F (Norma A) electn Guard Alarm Systems h911a 8th Av SW (L)
" Willis R (Dorothy A) retd h911 8th Av SW (L) ◎
Hojnacki Diane M studt r812 S Hillcrest Av
" Mary C emp St Pete Jr College r812 S Hillcrest Av
" Steph W (Mary) dept mgr Genl Cable h812 S Hillcrest Av ◎
Hokanson Cath S (Wid A Lawrence) h2224 Morningside Dr ◎
Hoke Dorothy (Wid Dennis F) winter res h1243 S Hillcrest Av ◎
" Mattie (Wid David W) h321 Howard Dr NW (L) ◎
Holaday See Also Holiday Holladay And Holliday
" Ben G (Julia L) assoc Charles T Laney & Assocs h1756 W Lagoon Cir
" Julia L Mrs assoc Charles T Laney & Assoc r1756 W Lagoon Cir
Holan Albert bkpr Pick-Kwik Food Stores rMandolay Shores (CB)
" Elmer G (Sylvia P) retd h880 Mandalay Av Apt 428
" James E (Barbara A) clk Genl Elec hKapok Trailer Pk Lot 131
Holben Minnie A slswn Spencer & Spirella h600 Beltrees St (D)
Holbin Harry h24 Meadow Lark La Rt 27
Holbrook Carl E (Mildred E) mech Metal Industry h220 Ridge Haven Mobile Pk
" Donald (Charlotte A) slsmn Williams Window h2022 Cleveland St
" Geo servmn Modern Way rPinellas Park Fla
" James E Jr (Anne J) eng Worthington Air Conditioning h1111 Irene Av (L) ◎
" Janice K studt r2022 Cleveland St
" John H USCG r2022 Cleveland St
" Mary A bkpr (Tarpon Springs Fla) h1013 Palm Terrace Dr ◎
Holcolm Julius lab Bell Sod Co r1167 Wyatt St
" Wm (Glenda) driver City Santation Dept h1167 Wyatt St
Holcomb Arlene Mrs h38a Sunset Acres Trailer Pk
" E H Jr Inc E H Holcomb Jr Chairmn Of Bd Pres E H Holcomb Exec-V-Pres Mrs G Greene Sec-Treas paving contrs 1406 N Clearwater-Largo Rd (L)
" Edw H (Cynthia S) exec v-pres E H Holcomb Jr Inc h113 N Betty La
" Elwyn H Jr (Eunice J) chmn of bd E H Holcomb Jr Inc h975 Indian Rocks Rd (B) ◎
" Gary USN r38a Sunset Acres Trailer Pk
" Hoke S Jr (Patricia M) h22 Maywood Av ◎
" Idele Mrs h600 E Street Apt 3
" James R (Carol A) slsmn Auto Sup Of Largo h135 Emerald La (L) ◎
" L Laveda (Wid Julius P) cook Town House Restr h725 New Jersey St ◎
" Mack USA r725 New Jersey St
" Patricia M Mrs ofc sec Fisher Morrison & Co r22 N Maywood Av
" Pipe Line Inc Elwyn H Holcomb Jr Chairmn Of Bd And Pres Mrs G R Greene V-Pres contrs 41406 N Clearwater- Largo Rd (L)
" Raymond H USAF r229 Melody La (L)
" Raymond M (Katie J) mech Truman Sims Inc h229 Melody La (L) ◎

Clearwater Plumbing and Appliances, Inc.
• PLUMBING and HEATING •
PLUMBING REPAIRS and REMODELING
RCA
Whirlpool
HOME APPLIANCES
PHONE 446-8355
409 N. FORT HARRISON AVE.
(See Page 69 Buyers' Guide)

The Alphabetical Section to Get Complete Information on a person or firm.

MOST SERVICES ALWAYS CALL BEST SERVICE
LARGO LUMBER Inc.
FOR ALL BUILDING NEEDS
500 3d St. N.W., Largo
(See Page 25 Buyers' Guide)
Tel. 584-1163 For Minuteman Service

HOLCOMB
" Richd A v-pres E H Holcomb Jr Inc r975 Indian Rocks Rd (B)
" Richd A (Peggy S) v-pres Fla Culvert Mfg Inc h918 N Palm Dr (L) ◎
" Seward (Lulu) retd h436 Sky Harbor Mobl Ests
" Taylor V (Virginia C) serv mgr (lakeland) h3047 Grand View Av ◎
Holcombe John USAF r1854 Kendall Dr
" Lenore M Mrs pres Ward's Interiors Inc r1854 Kendall Dr
" Marilyn L Mrs ofc sec Natl Life Of Vermont r1563 Hill Dr (L)
" Mary L studt h1854 Kendall Dr
" Norman W (Lenore M) sec treas Ward's Interiors h1854 Kendall Dr ◎
" Paul T (Marilyn L) slsmn h1563 Hill Dr (L) ◎
" Susan G studt r1563 Hill Dr (L)

Hold Florence (Wid Leslie) h505 Hillcrest Mobl Home Park
Holda Gerald E (Marguerite) installer France Rug Serv h12132 Oak St (L) ◎
" John (Sharon) emp Minnie Pearl Chicken h1850 Dawn Dr ◎
" Joseph C (Carrie E) sls mgr Polk's Hdw h406 Venetian Dr ◎
Holdaway James W (Eliz C) retd h1513 S Washington Av ◎

Holdefer Wm F (Marie) retd h2000 E Bay Dr (L) Lot 5
Holden Beulah R nurse 1175 Jackson Rd h1175 Jackson Rd
" Cecil drftsmn Frank R Mudano rSt Petersburg Fla
" Charles F (Alva Q) h102 Flamingo Rd ◎

HOLDEN CLINTON B (Andree M), Funeral Dir Moss Funeral Home & Crematorium Inc, Lakeside Chapel 693 S Belcher Rd, Tel 442-3111, H1304 Hamlin Dr, Tel 531-1823

" Clinton B Jr carp Alexander Caskets r1304 Hamlin Dr
" Dorothy A (Wid Fredk W) winter res h208 N Missouri Av ◎
" Duane E (Geraldine) slsmn West Coast Awning r12840 Seminole Blvd (L)
" Eliz A (Wid E W) h1175 Jackson Rd ◎

" Esther E Mrs asst mgr Clwtr Div St Petersburg Mtr Club h1221 S Betty La ◎
" Geo (Estelle) retd h434 Sou Comfort Mobile Vil
" Henry (Opal) retd h19 W Grosse Point Dr (L) ◎
" Irene (Wid Harlen) nurse h bldg 1 Fleetwood Manor Apts Apt 5

" Marianne A (Wid Charles) h865 10th St NW (L) ◎
" Mary B emp St Pete Jr College r102 N Fernwood St
" Merrill G (Dorothy P) retd h128 Bay Breeze Trailer Park
" Morris F retd h1454 Normandy Park Dr Apt 1d ◎

Holder Charles A (Mary J) instr Fla Gulf Coast Ait Center h102 N Fernwood Av
" Fred W (Thelma J) retd h2269 Curtis Dr S ◎
" Geo D (Mazie M) h556 Virginia St (D) ◎
" Howard M (Cora) retd h217 Holiday Trailer Ranch

" Norman L mgr Sandy's Drive In r13 S Keystone Dr
" Pearl C (Wid Ray) retd h1805 San Mateo Dr (D) ◎
" Virginia r2100 Nursery Rd Apt 10f
Holderness Joan C clk Mac Dill Field h1717 Lakeview Rd ◎
Holdgate John C (Pauline) retd h746 Wilkie St (D) ◎

Holdmann Fred P clk Wisconsin Cheese & Sausage rSeminole Fla
" Fredk P (Gene G) (Gene's Dress & Gift Shoppe) r14385 102d Av N (L)
Holdren Betty J Mrs emp Aerosonics h2800 State Rd 590 (SH) ◎
" L Evelyn Mrs asst cash 1st Natl Bk Of Belleair Bluffs r1260 8th Av NE (L)

" Mary Mrs clk Kash N Karry h1759 St Croix Dr ◎
" Russell F (L Evelyn) rep State Dept Of Industrial Safety h1260 8th Av NE (L) ◎
Holdridge F L (June) agt Indpt Life & Accident Ins r8355 Seminole Blvd (L)

Hole Legare R Jr (Patricia A) h3159 San Jose St ◎
Holiday See Also Holaday Holladay And Holliday
" Evelyn M whse cash Phillips Petroleum r115 Oxford Dr
" Furniture Inc 2190 Gulf-To-Bay Blvd
" Gulf Service (Charles H Burns) 394 US Hwy 19 S
"Harbor Mobile Home Court (C S McDaniel) 5796 Ulmerton Rd

" House Motel (Raymond J Creighton) 1220 Main St (D)
" Inn Motel (Wm P Campedelli) 707 Rosery Rd NW (L)

HOLIDAY INN OF AMERICA INC, James E Hulsey Innkeeper, "Your Host From Coast To Coast," Complete Facilities For You, Banquets, Cocktail Lounge, Display And Exhibits, Meeting Rooms, Nationwide Motel Reservations, Restaurant, Swimming Pool, Baby Sitter Service 400 U S Highway 19 S, Just Off Intersection Of Florida Hwy 60, Tel 442-8173 (See Page 59 Buyers' Guide)

" Marie M Mrs maid h102 S Washington Av
" Oil Co (Charles Freeman Mgr) gas sta 1760 Drew St
" Oil Service Station Nels Johnson Mgr 2260 Bayshore Dr (D)
" Oil Service Station Melvin Fisher Mgr 1480 Main St (D)

HOLIDAY RANCH INC, Margaret L Rooney Pres, A Mobile Home Park You Will Be Proud To Call Your Home, Large Lots, Paved Well Lighted Streets, Modern Laundry, Recreation Hall, Six Shuffleboard Courts, Large Pool, Congenial Clientele, Mobile Homes On Display 2300 E Bay Dr (33515), Tel 531-9977

" Service Station Vernon C Post Mgr 1009 Court St
Holiness Church Rev Saml Butler Pastor 437 Jackson St (D)
Holjes Ralph W (Donita J) acct 1010 Broadway (D) h1141 Mary Jane La (D) ◎

Holl Arth (Noelle) retd h416 Shady La Trailer Pk
Holladay See Also Holaday Holiday And Holliday
" Jewell E (Wid John) h124 Booth Av ◎
Hollamon Frank B Rev (Josephine) pastor Beulah Bapt Ch (Avon Pk) h1474 S Madison Av ◎
Holland Andrew h2905a Thornton Rd

" Charles J (Irma H) whse formn County Bd Educ h413 N Hercules Av ◎
" Cooper L retd h2245 N Terrace Dr ◎
" Earl H h2855 Gulf-To-Bay Blvd Rm 111
" Earl S (Frances T) acct 200 N Corona Av h2 Windward Island ◎
" Eleanor Mrs maid h1151 La Salle St
" Eliza J winter res h1416 Nursery Rd
" Ernest A (Mary) slsmn Larry Dimmitt Inc h511 Dora Dr ◎

" Ervin R (Crystal C) retd h1723 Tioga Av ◎
" Frank T (A Marion) retd h1756 Santa Anna Dr (D) ◎
" Geneva Mrs slswn Maas Bros r2460 Tradewinds Dr (D)
" Harvey driver Sunbeam Bakers rSt Petersburg Fla
" Henry A (Cynthia P) constn wkr h608 S Greenwood Av
" Henry S (Margt B) retd h2033 Douglas Av (D) ◎
" Hubert body repr Powers Oldsmobile rHoliday Fla
" Jack V (Evelyn) eng Genl Tel h888 Forest Glen Rd ◎
" James A (Dorothy K) h322 Watkins Rd (B) ◎
" Jerry A (Marcia L) (Jerry A Holland Golf Shop) h1471 Fairmont St ◎
" Lida E (Wid John L) h571 Broadway (D) ◎
" Lyle R (Rosalia E) heavy equip opr h713 13th Av NW (L) ◎
" Mary smstrs Artcrafts Plastics r511 Dara Dr
" Percy C (Margt C) retd h830 Grand Central St ◎
" Remer L (Montez C) h2127 Fairlane Dr (L) ◎
" Robt C r830 Grand Central St
" Vivian studt r888 Forest Glen Rd
Hollander Hazel (Wid Henry) h501 Mandalay Av Apt B6
Holleman Gail L tchr Largo Sr Hi Sch rSt Petersburg Fla
Hollenbach Ralph W (Sarah J) retd h311 Pennsylvania Av
Hollensen James N (Anna K) h250 Regina Dr S (L) ◎
Holler W Michl studt r525 S Phoenix Av
" Walter E (Viola M) mgr Tampa Tribune h525 S Phoenix Av ◎
Holley See Also Holly
" Allen (Evelyn T) constn wkr h12073 137th Av N (L) ◎
" Charles R Hon (Natalie S) judge Circuit Court h475 Park Av (B) ◎
" Clifford P Mrs saladwn h606 8th Av SW (L) ◎
" Ellawease kitchen hlpr County Nursing Home r2398 12th St SW (L)
" Evelyn tchr aide Ridgecrest Elem Sch r12073 137th Av N
" Fred h309 N Jupiter Av
" James F Jr (Frances S) hse mover 1251 S Greenwood Av h1251 S Greenwood Av ◎
" James L (B Jean) dept mgr Publix Super Mkt h1309 Mary L Rd ◎
" Kay F processing clk County Purch Dept r1251 S Greenwood Av
" Marion R driver Alexander Caskets
" Paul E (Mary C) assoc Sun Realty h1310 Friend St ◎
" R Paul (Marguerite A) retd h521 East Park Dr ◎
" Ray (Kath) Winter Res h208 Ridge Haven Mobile Pk
" Terry driver Peerless Fla r9128 Suncrest Blvd (L)
" Vila (Wid Charles E) h265 Ridge Rd SW (L) ◎
" Viola E (Wid Charles E) h2505 Adrian Av (L) ◎
" Wm I (Betty J) asst mgr Sears h1631 Tuscola Rd ◎
Holliday See Also Holaday Holiday And Holladay
" John (Eliz) rMease Manor

" Jualina B Mrs h1401 Flagler Dr
" Ruth I (Wid Fred E) h357 Mehlenbacher Rd (BB) ◎
Hollifield Bertha V na trainee Sun Coast Osteo Hosp r10317 111th Pl N (L)
Hollihan Mortimer C (Bernadine J) retd h2 Silvercrest Trailr Pk (L)
Holling Henry E (Clara L) h1618 Cambridge Dr ◎
" Marie D h1100 Normandy Rd ◎
" Wm C r1100 Normandy Rd
Hollinger Ethel O (Wid Paul W) h702 Dolphin Dr (L) ◎
" J Fred (Noreen) winter res h8 S Pine Cir (B) ◎
" J R (Elva B) retd h115 Clearwater Trailer Ct
" Richd M Rev (De Louris) pastor St Paul's Luth Ch h1173 Glenmoor Ct ◎

HART-SCHAFFNER & MARX
NUNN-BUSH SHOES
512-514 Cleveland St., Clearwater
Shorts INC.
EVERYTHING FOR THE WELL DRESSED MAN
(See Page 28 Buyers' Guide)
Tel. 446-5927

Hollingshead Bert C (Faye L) tech Honeywell h572 Imperial Dr (L) ◎
" Bertram C (Edna S) h612 Imperial Dr (L) ◎
" Bruce USN r572 Imperial Dr (L)
" Faye L slswn Belk-Lindsey r572 Imperial Dr (L)
" Janet studt r1609 San Mateo Dr (D)
" Ralph G (Dorothy J) slsmn Pinellas Lbr h1609 San Mateo Dr (D) ◎
Hollingsworth Ann L r1024 Park Dr (D)
" Clara P Mrs assoc Ray K Bruch Realtor h911 Lantana Av (CB) ◎
" Delbert Jr (Betty J) jailer City Police Dept r10909 109th St N (L)
" Edw E (Juanita N) clk Borden's Dairy h912 Jasmine Way ◎
" Harold P (Hazel I) retd h89 Trailer City
" Henry Z (Dorothy G) slsmn Reynolds Mtl h512 S Ft Harrison Av ◎
" Ivah E (Wid J Victor) nurse 1401 Rogers St h1401 Rogers St ◎
" Joyce A Mrs waitress Howard Johnson's Restr h1325 Georgia Av (D) ◎
" Juanita N Mrs staff acct Crown & Mc Crillus r912 Jasmine Way
" L Roy h106 Gulf-To-Bay Trailer Park
" Mabel K (Wid James F) h808 Ewing Av ◎
" Robt hlpr Mc Gee Elec rPennsylvania Av
" Walter E (Metalena M) h704 24th St SW (L) ◎
Hollis Carl J winter res h112 Trailer City
" Cleone cafeteria wkr Oak Grove Jr Hi Sch r2220 St Charles St
" Cora E retd h1453 Normandy Park Dr Apt 5g ◎
" Geo E (Cleone C) h2220 St Charles Dr ◎
" Geo M (Sara J) driver Dollar Saver Bldrs Sup h1439 Jeffords St ◎
" Nancy C studt r2220 St Charles Dr
" T J (Minnie B) emp Garden Seat Restr h1757 Fulton Av ◎
Hollisky Bernard N (Marian) electn h1705 N Highland Av ◎
Hollister Kenneth retd h109b Clearwater Point Apts ◎
Hollman Eva M (Wid Frank A) h1446 Regal Rd ◎
" Robt mgr Stanley Jwlrs rTarpon Springs Fla
Hollohan Lillian A h909 Magnolia Dr ◎
" Mary r909 Magnolia Dr
Hollopeter Albert E h1204 New York Av (D) ◎
" Ida Mrs winter res h1135 Orange Av (D) ◎
Holloway Charles h2100 Nursery Rd Apt 17f ◎
" Charles r3090 Del Rio Dr (BB)
" Charles S (Brenda F) designer Honeywell h2115 Dodge St ◎
" John (Signe E) mason h1101 Suemar Rd (D)
" John Jr r2404 Shelley St
" John B (Ellen H) sls rep V Mueller Surgical Sup h1759 Thames St ◎
" Mayme Mrs emp Clwtr Bch Hotel h2404 Shelley St ◎
" Minnie (Wid Steph P) r300 S Nimbus Av Apt 2
" Newton A (Mary A) retd h1788 Pineland Dr ◎
" Raymond J (Jane) retd h300 S Nimbus Av Apt 2
" Russell h104 Bay Breeze Trailer Park
" Ruth B (Wid Milton T) h3090 Del Rio Dr (BB) ◎
" Wm III (Ruth B) r5 S Pine Cir (B)
Hollowbush Robt K (Mary E) retd h1089 Nolan Dr (L) ◎
Hollowell O Weems (Ruth P) phys 420 Pinellas St h124 Harbor View La (L) ◎
Hollstein Edw C (Doris E) retd h223 Island Way Apt 410
Holly See Also Holley
" Bertha E (Wid Leroy I) h305 N Prescott Av ◎
" Charles R Jr studt r475 Park Av (B)
" Wm S rMease Manor
Holm Burton J (Delaine A) (Bay Royal Apts) h647 Bay Esplanade ◎
" Joan R Mrs emp St Pete Jr College h1641 Harmony Dr ◎
" John E (Faye E) lab h1618 Valencia Dr E (L)
" Robt L optn Largo Optical rTampa Fla
" Willy B (Vita) retd h4435 Harbor Hills Dr (L) ◎
Holman Geo h2000 E Bay Dr (L) Lot 148
" Henry A winter res h1331 Main St (D) Lot 258
" Rodney emp Pinellas Lbr h808 E Druid Rd Apt 4
Holmberg Ernest E (Camille A) tchr Dunedin Sr Hi Sch h1642 San Charles Dr (D) ◎
" Leo h249 Jasper St (L) Lot 10
Holmboe Lillian W (Wid Thorol) h624 Dogwood Ct ◎
Holmes Adelaide B (Wid Thos) h234 Parkwood Estates
" Allan W (Leanna) (Largo Body Shop) rIndian Rocks Beach Fla
" Audrey S Mrs bkpr City Natl Bk & Trust Co r2035 Kenmore Dr

HOLMES
" Axel H (Margt H) h253 Orangewood Dr (D) ◎
" B Baxter (E Louise) carrier PO h1218 Sheridan Rd ◎
" Benny H (Dorothy S) str Clwtr Tile h1650 Young Av ◎
" Bertha Mrs h1115 Tangerine St ◎
" Bobby L (Marjorie L) mgr Clwtr Tile h1919 Chenango Av ◎
" Buddy (Patsy) h1418 S Highland Av ◎
" Byron L (Saray R) retd h1585 Cambridge Dr ◎
" Claude (Ida M) retd h119 Sou Comfort Mobile Vil
" Cornelia M Mrs nurse Norton Plant Hosp h1857 Belleair Rd ◎
" Darlene B studt r1408 Orange St
" Douglas M (Melba J) (Hillside Mobile Home Park) h123 S Haines Rd ◎
" Edgar P USA r1857 Belleair Rd
" Eliz C studt r1408 Orange St
" Ella M Mrs prin Palmetto Elem Sch rSt Petersburg Fla
" Eug M (Dora M) doormn Capitol Theatre h1022 Mohawk St
" Freda A Mrs sec First Bapt Ch r564 W View Rd
" Geneva Mrs h813 Grove St
" Geo (Sandra) emp Earl's Lawn Serv h703 N Ft Harrison Av Apt 11
" Ilda V Mrs h bldg 15 Fleetwood Manor Apts Apt 9
" Isabella K retd h308 Lake Rd ◎
" J Roy (Freda M) slsmn h564 Westview Rd (L) ◎
" J Wm (Frances L) linemn Genl Tel h418 5th Av SW (L) ◎
" James B USMC r1218 Sheridan Rd
" James T (Kath L) parts clk Clwtr Rambler h3117 Karen Av (L) ◎
" John (Annie R) plmb Harris Plmb h411 Harris Ct (D) ◎
" John K (Eva L) retd h15019 Harding Av ◎
" Joseph h249 Jasper St (L) Lot 335
" Joseph W (Bertha M) h1440 Admiral Woodson La ◎
" Kenneth A mech Tack & Warren rPalm Harbor Fla
" Lina B (Wid John B) hRear 259 N Indian Rocks Rd (BB)
" Lottie Mrs h103 Bayside Gardens
" Louise Mrs maid r1018½ Douglas Av (D)
" Madeline Mrs ofc sec Daniels Signs r69 Lone Pine Av
" Mary F h228 Main St (D) Apt 8
" Mildred Mrs (Mildred's Beauty Salon) h259 N Indian Rocks Rd (BB) ◎
" Rayfield (Martha W) grove wkr h13117 119th St N (L) ◎
" Richd G (Linda M) electn Houle Industries h11455 118th Pl (L) ◎
" Robt W (June M) mgr Holmes Shell Serv h7000 Delta Way ◎
" Roger L (Florence E) (Red's Shell Serv Sta) h491 Woodland Dr (L) ◎
" Sandra recpt Dunedin Country Club r1919 Chenango Av
" Sara C lndry wkr Clwtr Lndry r1857 Belleair Rd
" Sharon studt r1919 Chenango Av
" Shell Service (Wm L Holmes) 2201 E Bay Dr
" Standish W Jr creative dir Assoc Press Serv r1885 Deborah (L)
" Stewart D (Caroline) gas insp City Bldg Insp h1408 Orange St ◎
" T Philla reporter Clwtr Sun h220 6th St N (SH) ◎
" Velma h1016 Main St (D)
" W Vincent USAF r1218 Sheridan Rd
" Wm L (Dorothy I) (Holmes Shell Serv) h1665 Fruitwood Dr ◎
" Wm M (Audrey S) h2035 Kenmore Dr ◎
" Willie lab r702 Maple St
" Willie E (Eliz A) mtcemn h904 Grant St
Holmgren Dott L (Wid D Reinold A) retd h1329 Drew St Apt 9 ◎
Holms Jensen winter res hKapok Trailer Pk Lot 143
Holobeck Albert (Mae) retd h339 Bay-Aristocrat
Holroyd Robt (Alma W) sup clk Mease Hosp & Clinic h900 Brookside Dr ◎
Holschuh Wm D (Wilma F) operating eng h14031 Victoria Rd (L) ◎
" Wilma Mrs bkpr First Natl Bk Of Belleair Bluffs r14031 Victoria Rd (L)
Holsing Edw (Eleanor) h127 Town & Ctry Mbl Hm Pk (L)
Holsinger Stanley (Winifred) retd h406 Twin Lakes Trailer Lodge
Holsomback Arth E (Laura J) real est h31 Leeward Island ◎
Holst Christine P retd h100 Sherwood La (L)
" Emory M (Delpha G) lino opr Clwtr Sun h280 Aberdeen St (D) ◎
" Jennie M (Wid Peter) hBayview Gardens Apt 26c
" John h209 Joyland Trailer Park
" Patricia C studt r280 Aberdeen St (D)
" Peter (Pauline) h241 Joyland Trailer Park
Holston Michael D rodmn County Eng Dept rSt Petersburg Fla
Holt Albert A (Celia H) h2148 Coachman Rd ◎

Suncoast Realty and Insurance
1420 GULF-TO-BAY BLVD.
CLEARWATER
442-3121
REALTOR
Rentals
Residential
Commercial
Property Management
Waterfront
Business Opportunities
Income Property
(See Page 73 Buyers' Guide)

Who Sells It?
Is Answered by the Classified Business Lists in this Directory

United Delco
AUTO ELECTRIC
ELECTRIC AUTO-LITE SERVICE
115 S. GREENWOOD AVE., CLEARWATER
(See Page 9 Buyers' Guide)
TEL. 446-3061

ATON MUSIC CO.

OF CLEARWATER INC.

KEYBOARD HEADQUARTERS IN CLEARWATER

1659 Gulf-To-Bay Blvd.

PHONES 446-6541 and 446-9259

(See Page 67 Buyers' Guide)

PHONE 446-3055

JOHN S. RHODES, Jr.
FUNERAL DIRECTOR
1721 GULF-TO-BAY BLVD. (See Page 48 Buyers' Guide) CLEARWATER

PHONE 446-3055

HOLT
" Chris (Mabel I) retd h2311 Duncan Dr (BB) ◎
" Clara M (Wid Everett T) h702 12th St NW (L) ◎
" Dennis A (Nettie L) (Holt's Mtrs) h1367 Whitacre Dr
" Douglas (Florence) h100 Bluff View Dr (BB) Apt 310b ◎
" Edw L (Mary Y) eng tech ii State Rd Dept rSt Petersburg Fla
" Ellsworth W (Isabel M) retd h100 N Venus Av ◎
" Felix H (Martha E) genl slsmn Goodyear h1720 Townsend St ◎
" Florence clk Earl A Brown Volkswagen r1523 Lemon St

HOLT H D OLD TIME SHOP (Homer D Holt), Clocks, Antiques, Watches, Old Jewelry, Certified Diamond Grader And Appraiser 1282 Main St (Dunedin), Tel 733-6270

" Hilda B Mrs clk City Finance Dept r960 Knollwood Dr (D)
" Homer A (Kath H) real est 1811 Gulf-To-Bay Blvd h2620 Jewel Rd (BB) ◎
" Homer D (Hilda B) real est 1282 Main St (D) h960 Knollwood Dr (D) ◎
" Isabel M Mrs tchr Largo Sr Hi Sch r100 N Venus St
" James E (Josephine C) retd h1528 Simmons Dr ◎
" Janet N Mrs h222 Sky Harbor Mobl Ests
" John (Florence) retd h1523 Lemon St ◎
" John K (Marion S) marine eng h1371 State St ◎
" John P (Virginia D) (Holt's Beach Shop) h741 Bruce Av ◎
" John T (Helen M) h1812 Kendall Dr ◎
" Karen L bkpr Holt Mtrs r1367 Whitacre Dr
" Kenneth W (Barbara J) mgr Dunedin Studio & Camera Shop rCrystal Beach Fla
" Leola (Wid Ed C) retd r1523 Lemon St
" Lester E (Barbara L) tile contr h1631 Cambridge Dr ◎
" Linda S clk Eckerd Drugs h822 James St (D) ◎
" Mabel H (Wid Harold) h1746 Opal La (B) ◎
" Maybelle Mrs h2398½b 12th St N (L)
" Pamela S recpt Robt W Wilson r1720 Townsend St
" Randolph C (Izora S) retd h1264 Eldridge St ◎
" Raymond M (Emma A) winter res h200 Crane Rd ◎
" Russell J (Laura K) eng Honeywell h1407 Ambassador Dr ◎
" Session (Inez) fruit picker h2398½d 12th St N (L)
" Virginia D Mrs (Holt's Beach Shop) r741 Bruce Av
" Willis W (Constance F) winter res h315 Twin Palms Mobl Home Ct
Holt's Beach Shop (John P And Mrs Virginia D Holt) clo 413 Mandalay Av
" Motors (Dennis A Holt) used cars 2107 US Hwy 19 S
Holtgreen Chester (June) retd h119 Ranch Av ◎
Holton Charles S (Aileen P) mtcemn Sylvan Abbey Mem Pk h39 Milwaukee Av (D) ◎
" Donald I (Eliz G) chem Genl Elec h2346 Harn Blvd ◎
" Edwin U (Gladys Y) industrial specialist US Govt h540 Baywood Dr N (D) ◎
" Florence L (Wid E B) h1025 N Bayshore Dr (SH) ◎
" Gertrude M (Wid James S) h37 Milwaukee Av (D) ◎
" Larry E (Linda W) asst mgr Jackson Minit Market Gro r540 Baywood Dr N (D)
" Lee (Edith F) retd h585 Trade Winds Dr (D) ◎
" Steven S studt r39 Milwaukee Av (D)
Holtz Edw (Gladys) retd h2790 US Hwy 19 N Lot 27
" Fred C (Kath E) retd h1801 Indian Rocks Rd (L) ◎
Holtzberger Charles P (Frances B) retd h3098 Brookfield Dr (L) ◎
Holtzlander David (Edith) winter res h305 David Av ◎
Holtzlider Garnet R (Audrey M) carp h611 Harold Ct
Holtzman Edw J (Mary L) eng Honeywell h869 8th Av NE (L) ◎
" Edythe (Wid Geo B) retd h1020 13th Av NW (L) ◎
" Gerald L (Anita) uphol Burcham-Mc Cutheeon Uphols h1532 Stevenson Dr
" Veldren Mrs tel opr Sun Coast Osteo Hosp rPinellas Park Fla
Holub Milton S (Sophia F) retd h2137 Barcelona Dr ◎
Holweck Frank L retd h1580 Idle Dr ◎
Holwerda Gertrude Mrs clk-typ County Bldg Dept h312 Alcove Trailer Park
" Jack E r312 Alcove Trailer Park
Holz Carolyn P h1147 Victoria Dr (D) Apt A2
Holzbaur Jeanne V (Wid Geo H) cash Morton F Plant Hosp h1778 Pineland Dr ◎
Holzhauer Fred J (Laura E) retd h237 New Ranch Trailer Pk
" Harry O (Mary A) retd h2000 E Bay Dr (L) Lot 174
Holzman Earle (Bertha B) retd h1613 Cambridge Dr ◎
" Harry G (Lottie H) h222 Bayside Gardens

HOLZMAN
" Helen D Mrs teller Clwtr Beach Bk r810 Eldorado Av (CB)
" Violette M (Wid James) h1280 S Kimona Dr ◎
" Wm H (Helen D) retd h810 Eldorado Av ◎
Holzschuh Albert F (Lucille) h822 Twin Lakes Trailer Lodge
" Geo W (Minnie) retd h bldg 12 Fleetwood Manor Apts Apt 2
" Raymond J (Ruth C) carp h1471 Park St ◎
Holzschuk Henie Mrs clk Michaels Pharmacy r3440 Keene Lake Dr (L)
Holzworth Carl E (Lochele) orderly surg Mease Hosp & Clinic h1131 Marine St ◎
Homan Gladys M h711 S Lincoln Av Apt A8
" James M (Kathleen H) assoc First Investors h1555 Valencia St ◎
" Laurence K retd h703½ S Prospect Av
Homberg Frank B (Fleta M) (Homberg Nursery) (L) h813 18th St SW (L) ◎
Homburger Agnes Mrs h2855 Gulf-To-Bay Blvd Rm 303
Home Builders Supply Inc Fred Rickrode Mgr 150 Douglas Av (D)
" Electric Inc Roy C Scarfone Pres Wm Jones V-Pres Mrs Eleanor L Scarfone Sec-Treas contrs 1723 S Missouri Av
" Hot Point Appliance Service (Clayton W Leach) 212 W Bay Dr (L)
" & Trailer Bottled Gas Co (Harold O And Mrs Florence G Cary) 2492 Belleair Rd
Homeier Otto F (Edna M) retd h1781 Bay Shore Blvd (D) ◎
Homer G Russell (Marilyn) eng Honeywell h1301 Stratford Dr ◎
" John studt r719 Mandalay Av
" Lewis (Celia Ann N) studt r719 Mandalay Av

HOMER LEWIS H (Jean R; Homer Realty), 1212 Cleveland St, Tel 442-7187, H719 Mandalay Av (Clearwater Beach), Tel 446-3108

" M Richd (Cath) mtcemn h808 E Druid Rd Apt 2

HOMER REALTY
ESTABLISHED 1924
LEWIS H HOMER
REGISTERED REAL ESTATE BROKER
COMPLETE REAL ESTATE SERVICE
RESIDENTIAL
INDUSTRIAL
ACREAGE
RENTALS
GENERAL INSURANCE
YOUR INDEPENDENT AGENT
1212 CLEVELAND ST
TELEPHONE 442-7187
(See Page 72 Buyers' Guide)

" Robt E (Ann A) dir of mtce Eckerd Drugs h1746 Thames St ◎
" Viola J Mrs nurse h2049 Edgewater Dr ◎
Homestead Motel (Hugh J Mc Colgan) 15470 US Hwy 19 S
Homme Alfred J (Gertrude M) retd h1106 Hillcrest Mobl Home Park
Homola Joe (Jean D) chef Beachcomber Restr h1591 Budleigh St ◎
Homolya Jules (Theresa) retd h808 S Evergreen Av ◎
Homuth Fred C (Paula C) retd h733 Bay Esplanade ◎
Honan Abram (Adelle H) winter res h2481 Del Rio Way (D) ◎
Honda Of Clearwater (John D Ammons W E Quarles) motocycles 1478 Gulf-To-Bay Blvd
Hone Michael O (Karen S) slsmn Sears h1329 S Hillcrest Av ◎
Honea Percy M (Velma I) plmb Plumbing By Peck Of Clwtr h1575 S Madison Av ◎
Honey A E (Anna F) dir public relations Hood Industries h103 Waverly Way
Honeycutt Fred R (Ora M) designer Dow Chemical h1185 Keene Rd (L) ◎
" Ted H (Patty C) crane opr h2245 Granger Dr ◎
Honeymoon Apartments 2691 Woodette Dr (D)
" Mobile Park Inc Harlan R Ingram Pres Mgr Eleanor Ingram Sec Thomas Wallace Treas 1100 Curlew Rd (D)
Honeysuckle James H (Mary) studt h1078 Sunset Point Rd
Honeyvine Mobile Home Park (Alvin Zedan) 465 Ulmerton Rd (L)
Honnig Carrie M (Wid Wm) h1263 Pierce St ◎

BOOG HIGHT
CLEARWATER LUMBER, INC.
"QUALITY and SERVICE"
610 S. MYRTLE AVE. CLEARWATER TEL. 446-5931
(See Pages 23 and 54 Buyers' Guide)

CLEARWATER SUN
PUBLISHED AFTERNOONS and SUNDAY MORNING
301 S. Myrtle Ave., Clearwater (See Page 62 Buyers' Guide) Phone 447-6431

EARL A. BROWN VOLKSWAGEN
COMPLETE SALES and SERVICE
100 U. S. Highway 19 S.
(Next To Holiday Inn)
(See Page 8 Buyers' Guide)
PHONE 446-0537

Honold Clara pres Dunedin Day Nursery & Kindergarten h827 James St (D) ◎
" Clara S (Wid Herman) slswn Active Realty r827 James St (D)
Honomichl Aug h84 21st Ter SE (L) ◎
Honour Evelyn R Mrs slswn Self Serv Shoe Store h619 Highland Av (L)
" John H emp Allied Contr r1103 Sedeeva St
" Lynda C clk Cannon Music r619 Highland Av (L)
Honsberger Merle (Orial E) h629 Lakeside Park
Honzak Anna (Wid Charles A) h2043 Greenbriar Blvd ◎
Hoock Leonard (Phyllis M) trucking 2016 Heidelberg Av (D) h2016 Heidelberg Av (D) ◎
Hood Albert J (Peggy L) mtcemn Lokey Mtr h609 Indiana Av
" Bobby J (Nancy K) phys 1201 S Highland Av Suite 6 h230 Windward Island ◎
" Cary (Mattie E) retd h635 5th Av N (SH) ◎
" Charles C (Josephine K) h1742 Meredith La (B) ◎
" Clara M Mrs solder Honeywell h833b Hall St
" David Jr retd h2570 Gary Cir (D) Apt 4
" David Jr (Frances B) with City Pks & Recreation h1415 Hagen Av (D) ◎
" David E USN r1213 N Osceola Av
" Eliz h249 Jasper St (L) Lot 213
" Eliz G r1742 Meredith La (B)
" Emmett H Jr v-pres-sec-treas Hood's Milk Inc rSt Petersburg Fla
" Frances B Mrs nurse Visiting Nurse Assn r1415 Hagen Av (D)
" H P & Sons (Citrus Div) Ralph Brincklow V-Pres fruit juice dealers 300 San Christopher Dr (D)
" Harry L supvr Fairchild Hiller h1300 Nelson Av ◎
" J Parke h155 Bluff View Dr (BB) Apt 101 ◎
" J Sudler (Kath B) phys 800 S Ft Harrison Av h1255 Druid Rd S (B) ◎
" John pres Hood's Milk Inc rBradenton Fla
" Kath studt r1255 Druid Rd S (B)
" L Jean Mrs maid h1213 N Osceola Av ◎
" Marilyn J recpt Frank M Swain r222 N Betty La
" P L (Rachel E) cattlemn h2175 Lake Av SE Rt 2 (L) ◎
" Paul M chairmn bd Hood's Milk Inc rBradenton Fla
" Rachel E Mrs waitress Leon's Restr r2175 Lake Av S E (L)
" Ralph E (Eliz O) mgr Pelican Country Club h106 Harbor Bluffs Dr (L) ◎
" Richd studt r1213 N Osceola Av
" Rob R studt r230 Windward Island
" Russell A (Myrtle) h31 Island Way Apt 1002 ◎
" Wm H (Marilyn) pres Identification Plastics h222 N Betty La ◎
" Winifred D (Wid Jennings) r1255 Druid Rd S (B)

HOOD'S MILK INC, Paul M Hood Chairman Of Board, John Hood Pres, Emmett H Hood Jr V-Pres-Sec-Treas, Pat Walsh Clearwater Mgr, Complete Line Of Dairy Products 2067 Calumet St, Tel 446-9189, 5700 22d St N (St Petersburg, Fla), Tel 525-2111

Hoodiman Elmer A (Janice M) pntr h11 Palmwood Dr
" Janice M Mrs hlpr Sunset Air Conditioning r11 Palmwood Dr
Hoogerwerf Burton L (Laura) sls mgr View All Inc h11 Glenwood Dr ◎
" Gregory L studt r11 Glenwood Dr
Hook Everett L (Kathleen M) parking atndt Baumgartner's h1540 Simmons Dr ◎
" Harold H (Ruth H) retd h307 Edgewood Av ◎
" Harold V (Gladys M) (De Luxe Seat Cover Center) h2202 Gulf-To-Bay Blvd Lot 122
" Howard H (L Helen) retd h111 Live Oak La (L) ◎
" Howard H Jr r111 Live Oak La (L)
" Kathleen nurse Highland Pines Nursing Manor r1540 Simmons Dr
" Lily I (Wid Albert T) h18 Keystone Trailer Pk (L)
" Marlene J ofc sec Shirley Hill Interiors r1717 Lakeview Rd
Hooker Donald J (Lucille E) acct H P Hood & Sons h1060 Mary Jane La (D) ◎
" Edwin I (Rosalie R) carp h5860 150th Av N Lot 508
" Geo W (Nancy) emp Honeywell h415 6th Av NE (L)
" Rose A (Wid Thos) h901 Belleair Rd Lot 23
" Thos S (Peggy S) repr Natl Cash Register h510 10th St NW (L) ◎
Hooks I John (Plesia M) jan Bk Of Clwtr h506 Railroad Av ◎
" Senior h604½ Hart St
Hoolihan Austin C (Charlotte W) retd h1884 Mc Kinley St ◎
" Austin D studt r1884 Mc Kinley St
" Beverly Mrs nurse Community Hosp r55 Somerset St
Hoolsema Arth hlpr Circle Elec rNew Port Richey Fla
Hoon James B (V Jean) admn mgr Polyplastex Laminate h415 Leeward Island ◎
Hooning John retd h1442 Normandy Park Dr Apt 7e ◎
" John P (Marie) h1230 S Lake Dr ◎
Hooper Chesley F (Joyce J) eng tech Genl Elec h1457 Young Av ◎
" Frank W (Ruth M) h1665 W Bay Dr (L)
" Lee (Athalia) winter res h106 Twin D Trailer Pk

HOOPER
" Sidney L (Roberta S) area mgr Combined Ins Of Am h1300 Palmview Av (B) ◎
" Sidney L Jr studt r1300 Palmview Av (B)
Hoopes Raymond T (Roberta G) eng Honeywell h1013 Woodside Dr ◎
Hoopingarner Don (Inez) h85 Trailer City
" Ethel B (Wid Newman L) retd h2303 Jones Dr (D) ◎
" Newman A (Theresa M) phys 833 Milwaukee Av (D) h1107 Palm Blvd (D) ◎
Hoopman Richd B (Margt N) retd h858 Emerson Dr (D) ◎
Hooten C Gibson (Anne J) phys 430 Pinellas St Rm 1 h7 N Pine Cir (B) ◎
" Claude G studt r7 N Pine Cir (B)
Hootman Guy (Isabel M) retd h1170 7th Av NE (L) ◎
Hooton Wm J (Fannie H) h415 Island Way Apt 3
Hoover Calvin D (Phyllis A) electn Economy Elec h428 2d Av NE (L)
" Deborah M r781 Bay Esplanade
" Josie E waitress Heilman's Beachcomber h880 Mandalay Av Apt 304
" Minnie (Wid Smith) retd r1465 Admiral Woodson La
" Norman E (Cecilia H) h202 Indian Rocks Rd (L) ◎
" Richd E (Nancy C) r781 Bay Esplanade
" Roy M (Bertha E) retd h1755 Manchester Dr ◎
" W Howard (Mary G) sr v pres The First Natl Bank Of Belleair Bluffs h1821 Neva Dr (L) ◎
Hope Elna E clk North Ward Elem Sch r804 Eldridge St
" Encampment No 24 (Iooof) 914 Park St
" Geo retd h1331 Main St (D) Lot 203
" Harry E meter rdr Fla Pwr h808 Eldridge St ◎
" Helen M retd h1331 Main St (D) Lot 203
" James retd h1331 Main St (D) Lot 203
" James W (Elna E) installer Genl Tel h804 Eldridge St ◎
" Mae Mrs hlpr County Home h11916 133d Av N (L) Apt 11
Hopen Delbert A (June S) slsmn Browns Shoe h1368 Ranchwood Dr ◎
Hopewell Paul (Mary A) bartndr h621 1st Av NE (L)
Hopf Cindy studt r1576 Barry St
" Duane H (Juanita M) emp Tape Label Eng h1576 Barry St
" Jeff studt r1576 Barry St
" Juanita M Mrs sec Frank J Seidl r1576 Barry St
Hopfer Harold J (Ann S) h467 Hillcrest Dr (L) ◎
Hopkin Danl (Audrey A) retd h122 Velma Dr (L) ◎
Hopkins Alan reporter St Pete Times rClearwtr Bch Marina Fla
" Albert (Jeanne B) retd h687 Bay Esplanade ◎
" Billy V (Joy L) barber Mick's Barber Shop h676 Union St (D) ◎
" Clifton G (Mildred M) retd h1971 Allard Dr ◎
" Ethel Mrs h410 B Street (B)
" Helen M Mrs hsekpr St Cecelia's Cath Ch r12020 134th Pl N (L)
" Howard L (Jane B) retd h428 Buttonwood La (L) ◎
" Jack F (Phyllis E) testmn Genl Tel h2120 Morningside Dr (SH) ◎
" Jack W studt r2120 Morningside Dr (SH)
" John R (Odette A) eng Amp Corp h53 N Pine Cir (B) ◎
" Joseph F (Shirley A) eng Honeywell h1829 Alberta Dr ◎
" Lillian r2057 Edgewater Dr
" Marian W (Wid Wilbur B) h2472 Coronado Way (D) ◎
" Maude D (Wid James) h124 Bay Haven Ct ◎
" Merton W (Ethel M) retd h1505 Norwood Pl ◎
" Richd (Helen) mech County Bd Educ h12020 134th Pl N (L) ◎
" Robt retd h206 Green Acres Mobl Home Pk
" Robt J (Marion C) retd h2159 Mc Kinley St ◎
" Roberta L studt r2356 Mangrum Dr (D)
" Rosa L Mrs maid h2284½ 113th La N (L)
" Russell (Mildred) rMease Manor
" Steph R (Geraldine L) mgr Koli Bree Apts h440 East Shore Dr
" Verna L (Wid David N) h1850 Bay Shore Blvd (D) ◎
" Webb h1433 S Belcher Rd Apt 13c ◎
" Wm F (Natalie D) mgr Dunedin Country Club h992 Bruce Av ◎
" Wm H (Irene) h303 Plaza Pines Trailer Park
Hopp Fred C (Carolyn C) (Fred's Body Shop) h1486 Sandy La ◎
" Geo J (Eva L) opr SCL h425 Wildwood Way (B) ◎
" Johanna O (Wid Ulrich) h755 Main St (D) ◎
Hoppack H H h510 Bay Av Apt 4
Hoppe Charles W retd h53 2d St NE (L)
" Dorthea S Mrs h880 Mandalay Av Apt 340
" Eric K (Helen V) h718 Oakwood Dr (D) ◎
" Isabel (Wid Viggo) h200 N Betty La Apt 6a ◎
" Reinhard H retd r13596 Croft Dr (L)
Hopper Earl W (Ruth E) retd h1355 Keene Rd ◎
" Edythe (Wid Albert) retd h2067 Indigo Dr ◎
" Floyd C (Hattie A) retd h1453 Satsuma St ◎
" Freda M h416 Laura St Apt 2
" Harrison (Mary J) mgr Goodbody & Co h707 N Glenwood Av ◎
" Harrison IV (Mary Jane) tech Honeywell hKapok Trailer Pk Lot 159
" Herbert W (Milda K) eng Fla Pwr h114 N Missouri Av ◎
" Janalice studt r707 N Glenwood Av

Wolf Brothers
Cleveland St. At Fort Harrison Av.
Phone 442-8146
"One of America's Fine Stores"
HART SCHAFFNER & MARX CLOTHES
MEN'S CLOTHING AND FURNISHINGS
SHOES
Wolf Brothers
(See Page 29 Buyers' Guide)

Consult the CLASSIFIED LISTS of the DIRECTORY
If You Would Find What You Wish to Buy

Pelican Restaurant
AIR CONDITIONED
ON CLEARWATER BEACH
Fine Food — Excellent Service
Luncheon, Dinners, Cocktails, Liquor Store
"OPEN YEAR AROUND"
470-72 Mandalay Av. (Clearwater Beach, 33515)
(See Page 82 Buyers' Guide)
PHONE 442-3151

HOPPER

" Roger (Jeanne S) h1192 Brown Ct
" Steph studt r114 N Missouri Av
Hoppock Mearle R hBayview Gardens Apt 8c
Hopps Wm (Lillian) retd h123 S Haines Rd Lot 235
Hopson Virginia Mrs nurse Sun Coast Osteo Hosp r10854 Dorothy La (L)
Hopton Raymond E (Eliz L) h1912 Marlin Dr (L) ◎
Hopwood Charles E (Marian S) retd h1319 S Michigan Av ◎
" James L (Agnes C) mgr Super Test Gas & Oil h781 San Salvador Dr (D) ◎
" Janet studt r781 San Salvador Dr (D)
" Kathleen Mrs slswn Rogers-Smith Realty r101 Poinciana La (L)
" Lloyd P (Kathleen M) retd h101 Poinciana La (L) ◎
Hor Sydney A (Anna R) retd h1475 S Jefferson Av ◎
Horace Flonnie nurses aide Sun Coast Osteo Hosp r9122 94th St N (L)
Horan Caron studt r1001 S San Remo Av
" Daniel (Edna) (Dan & Bill's Standard Service) r13766 Montego Dr
" John P (Anne I) clk PO h1001 S San Remo Av ◎
" Marion V (Wid Thos) h815 2d Av NW (L) Apt 1
Horat Robt A (Dagny O) retd h407 Bamboo La (L) ◎
Horcher Thos nailer Clwtr Roof Trusses r333 So Highland
Horchler John L (Helen) driver Gulf Automotive h901 Belleair Rd Lot 14
Hord Kenneth E (Norma J) h800 St Catherine Dr (D) ◎
" Rhodin C (Jonnie L) retd h212 Orangewood Av ◎
Horgan Edmund C (Patricia S) electn h1866 Springtime Av
Horizon House Edgar F Wait Pres apts 31 Island Way
Horling Raymond A (Patricia A) studt h2238a Evans Rd Rt 2
Horman Charla studt r102 S Evergreen Av
Hormann Henry (Marie C) retd h1531 Simmons Dr ◎
Horn See Also Horne
" Bertha M Mrs maid hGreenwood Apartments Apt 4
" Donald H (Vickie C) tech Genl Elec h1024 Woodbrook Dr (L) ◎
" Evelyn L Mrs lndry wkr Clwtr Lndry r602 Mandalay Av
" Frank (Mattie B) fruit picker h13000 116th St N (L)
" Fred h2000 E Bay Dr (L) Lot 69
" Fred (Florence) retd h bldg 9 Fleetwood Manor Apts Apt 5
" Howard C (Bess M) h208 Sky Harbor Mobl Ests
" Jack F (Effie S) tile str Weaver Tile h1803 Douglas Av
" Julian retd h1994 Poinsettia Av ◎
" M Lester Jr Rev h119 N Glenwood Av
" Marcella J Mrs dec Sears h632 Norfolk St (D)
" Margt (Wid M Lester) r119 N Glenwood Av
" Mary ofc sec Perkins & Sons Draperies rSt Petersburg Fla
" Otto (Eliz S) h1439 Teresa Dr W (L) ◎
" Paul (Beulah) winter res h903 Emerson Dr (D) ◎
" Ralph C (Sheila R) mech Castle Amoco Serv h24 Meadow Lark La Rt 27
" Russell (Esther) slsmn h1261 Caracas Av ◎
Hornaday Donald A (Beverly M) installer Comfort Engineering h3349 19th Pl SW (L) ◎
Hornbeck Guy F (Wanda F) mech Earl A Brown Volkswagon h2212 Coachman Rd ◎
" Mary E (Wid Harley H) h1821 Palmcrest La (L)
Hornberger Anna A (Wid Earl) h615 Douglas Av (D)
" Henrietta M (Wid Henry O) h409 N Prescott Av ◎
Hornbuckle Florence D (Wid J A) fnshr Spotlite Clns & Lndry h615 Wildwood Way ◎
" Walter J (Hazel) h724 South Gate Mobl Home Park
" Wilburn W (Suzanne E) (Clearwater Boat Top & Canvas) h1277 Nicholson St ◎
Horne See Also HORN
" Benj L (Callie M) constn wkr hGreenwood Apartments Apt 3
" Cheryl A Mrs meat wrapper Publix Super Mkt r158 4th St NW (L)
" Daisy (Wid John W) h200 N Betty La Apt 3b ◎
" Danl R (Susan J) firefighter Largo Fire Dept h1012 1st Av NW (L)
" Effie J cook Safety Harbor Elem Sch r546 5th St S (SH)
" Frank L (Mary F) driver Maas Bros h1949 Kings Hwy ◎
" Harry L (Effie J) trucker 546 5th St S (SH) h546 5th St S (SH) ◎
" Irene L Mrs dept mgr Frank's Dept Store r2232 Indian Rocks Rd (L)
" James (Jimmie R) gas sta atndt h1005½ Plaza St
" Louis (Florence) h1940 Macomber Av ◎
" Lula L (Wid C Mike) driver County Bd Of Educ h512½ 4th Av NW (L)
" Mamie W (Wid Dewey) h1020 Pennsylvania Av ◎
" Mary waitress Jimmy Hall's Steak Hse r1970 Kings Hwy
" Mildred L r200 N Betty La Apt 3b
" Opal E (Wid John P) h1709 Laurie La (B) ◎
" Vernon driver Air Control Products r650 7th Av NE (L)
" Walter M (Verna L) retd h415 Richards Av ◎
" Wm A (Irene L) h2232 Indian Rocks Rd (L) ◎
Horneffer C Fred (Margt G) h503 Gulf View Dr (L) ◎
Horneman Mary A Mrs h302 Cedar St Apt 4
Horner Anthony J clnupmn Powers Oldsmobile r530 Skinner Blvd (D)
" Arth (Eliz L) retd h1968 Souvenir Dr ◎
" Elwin W (Kath C) retd h2100 Nursery Rd Apt 20a ◎
" Frank T (Geraldine) (Dorset Apartments) h1344 S Evergreen Av ◎
" J Byron studt r1424 S Betty La
" John B r1047 N Madison Av
" Margt M Mrs bkpr Oak Grove Jr Hi Sch r1424 S Betty La
" Robt E (Margt M) dept mgr Publix Mkts h1424 S Betty La ◎
Horning Adolph C (Elenore L) h1441 Spring La ◎
" Anthony mtcemn Sun Coast Osteo Hosp r12674 Seminole Blvd (L)
Hornotra Edw studt r1761 Longbow La
Hornsby Jesse S (Gloria E) USAF h602 Wilkie St (D)
Hornstra Edw (Mickey) with Lil Genl Store h1761 Longbow La ◎
Hornung E W rMease Manor
Hornyak Ted (Jean) h424 Sky Harbor Mobl Ests
Hornyk Anna Mrs r2890 8th Av SW (L)
Horr Francis H artist h511 10th St NW (L) ◎
" Lois Mrs retd h22 West Av (D) ◎
" Robt C (Linda C) plant wkr Genl Elec h1176 Suemar Rd (D) ◎
Horrer Chester C (Beatrice P) retd h1343 Fairfield Dr ◎
Horrocks Hilda M (Wid John) h520 Brookside Dr ◎
Horse Shoe Bar (Ronald L Miller) 1500 Gulf-To-Bay Blvd
Horseless Carriage Shop (J Edw Josey) auto reprs 1881 State Rd 580
Horsfall John J (Lucy) h335 Lakeside Park
Horsley Amos F (Dorothy) retd h2000 E Bay Dr (L) Lot 3
" James H (Mildred C) h2030 High Ridge Dr ◎
" Sam h414 Le Beau St ◎
Horstkamp Charles plmb Clwtr Plmb & Appl r1014 2nd Av N W (L)
Hortenbach Gertrude K retd r427 Lake Rd
Hortin David G Rev (Cynthia B) pastor St Paul Methodist Church h1668 Leisure Dr
Hortman Ross (Grace B) retd h191 Brightwater Dr Apt 3
Horton Bert (Jennie) retd h130 Patricia Av (D) Lot 99
" Clara M (Wid Gilbert E) r1520 San Charles Dr (D)
" Eliz B (Wid Harold M) h411 Hobart Av ◎
" Erva T (Wid Geo S) winter res h114 6th St NE (L) ◎
" Jeanette Mrs retd h263 Temple La (L)
" John A (Lois I) retd h1450 Barry St ◎
" Joseph O (Helen B) retd h1576 Levern St ◎
" Merle C (Alma E) retd h1316 Summerlin Dr ◎
" Paul F (Peggy L) serv mgr Hill York Air Conditioning h3007 Lake Vista Dr ◎
" Roy E (May S) retd h1013 E Michigan Dr (D)
" Saml J (Edna M) retd h1520 San Charles Dr (D) ◎

HORTON'S FURNITURE AND EARLY AMERICAN SHOPS, J P Kane Mgr, Modern, Contemporary, Traditional And Early American Furniture, Drexel, Heritage, Heywood, Wakefield, Wunda Weave, Mohawk, Interior Decorating, Draperies, Carpeting, 641 N Missouri Av (Largo; 33540), Tel 584-1124

Hortsman Edw C (Eunice R) servmn A B Dick h1340 Williams Dr ◎
Horvath Agoston (Margt) retd h2211 Barbara Dr ◎
" Agoston Jr eng Aerosonic r2211 Barbara Dr
" Andrew retd h1024 San Remo Dr ◎
" Edmond studt r901 S Palm Dr (L)
" Edw L tech Honeywell h126 Indian Rocks Rd (L) ◎
" Edw L (Barbara A) eng Honeywell h2142 Campus Dr ◎
Horwath Ernest B (Camille J) h115 Oakwood Dr (L) ◎
" John rMease Manor
Horwich Belle r2075 Attache Ct
" Harriett r2064 Attache Ct
" Louis J retd h619 Sally La Apt 2
Hosch James USN r2944 W Bay Dr (L) Apt 202
" Louis E (Florence I) retd h1840 Venetian Point Dr ◎
" Madge C Mrs h2944 W Bay Dr (L) Apt 202
Hosea Martha J ofc sec Roger Bouchard Ins r322 Hilltop Av
Hoshal Charles R (Doris J) (Dody's Coin Lndry & Dry Cln Center) h1256 S Prospect Av
" Doris J Mrs (Dody's Coin Lndry & Dry Cln Center) r1256 Prospect Av Apt 2
Hoshour Ruth (Wid Harold P) retd h1239 Pineview Av ◎
Hosier Earl R (Ruth M) retd h2632 Nagano Dr ◎
" Kenneth (Genevieve M) retd h28 Bayview Trailer Park
" Rosemary h32 Bay Esplanade Apt 1c
Hoske Louis (Lillian) h26 Myers Mobile Home Pk (L)
" Louis Jr (Lillian C) press opr Aerosonic h1574 Magnolia Dr ◎
Hoskin Saml E (S Irene) retd h122 Bay Breeze Trailer Park
Hosking Arth N Jr (Frances M) retd h1227 Fairway Dr (D) ◎
" Bruce h1522 Nelson Av
Hoskins Annie J (Wid Joseph H) h2842 Stratford Dr (L) ◎
" Michl J studt r105 2d St NE (L)
" Paul V (Jean B) crew chf Mangus Rug Clnrs h105 2d St NE (L)
" Wm M tchr Oak Grove Jr Hi Sch rSt Petersburg Fla

BEACH REALTY
REALTOR
SPECIALISTS IN APARTMENTS • MOTELS • TRAILER PARKS
1453 COURT ST. (See Page 79 Buyers' Guide) PHONE (813) 442-8352

Hoskinson Karl (Debbie M) USN r924 19th St SW (L)
" Ralph M (Rita D) pres A&M Supply h924 19th St SW (L) ◎
" Wm V (Ruth A) carp h311 N Saturn Av ◎
Hosley James R (June) constn supt Geo Hunt h1586 Lotus Path ◎
Hosmer Herbert J (Emily J) retd h824 3d Av SW (L) ◎
" Howard E (Dorothy) retd h2001 6th Pl SW (L) ◎
" Martha h220 Haven St ◎
" Wm plmb Plumbing By Peck Of Clwtr rSt Petersburg Fla
Hosp Charles M (Mary E) retd h1838 Bellemeade Dr ◎
Hospital Computer Consultants Inc C R Geeslin Pres L A Lundeen Exec V-Pres W W Kennedy Sec-Treas 1415 S Belcher Rd
Hospitals Unlimited Inc Alf N Menth Pres Mrs Betty M Bostrom Sec- Treas bldrs 314 S Missouri Av Rm 207
Hosse Edw J (Bonnie) sls agt Prudential Life Ins h810 14th Av SW (L)
Hosselbarth Margt L retd h84 Redwood La (L)
Hosteler Evelyn Mrs exch teller Bank Of Indian Rocks rIndian Rocks Beach Fla
Hostetler Emory M (Anna) retd h514 Hudson St ◎
" Michl retd h609 Oak Av Apt 3
" Robt E (Bette S) admn St Pete Jr College h107 N Cirus Av ◎
Hostetter Writner drftsmn Baldwin-Lima-Hamilton r5460 Ridge Rd (L)
Hostnick Doris I Mrs nurse Sun Coast Osteo Hosp r1044 20th St SW (L)
" Kenneth G (Doris I) tech Aero Comm Sys h1044 20th St SW (L)
Hoston Lois maid County Nursing Home r1825-134th Av N (L)
" Willie (Lois) mech White's Sunoco Serv Sta h1825 134th Av N (L) ◎
Hostutler Harold J (Ann) retd h701 S Glenwood Av
Hotchkiss David B (Phyllis J) cabtmkr Davenport Mobile Homes Mfg h1631 St Mary Dr (D) ◎
" Mayme K (Wid Palmer) h662 Manor Dr W (D) ◎
" Richd W (Linda S) servmn Comfort Engineering h606 4th Av NE (L) ◎
" Roland E (Eugenie L) retd h301 S Nimbus Av Apt 6
" Walter D (Estelle) h1712 Thames St ◎
Hotel Dunedin 636 Edgewater Dr (D)
" Francis Paul A Boggs Mgr 454 Main St (SH)
Hoth Oscar H (Dorothy M) h450 Althea Rd (B) ◎
Hotmire Bernice (Wid Harry E) tchr Safety Harbor Jr Hi h907 Chestnut St ◎
" Felice Mrs nurses aide Community Hosp r1631 Tuscola Rd
Hotsenpiller Frank B (Pearl A) h416 Le Beau St ◎
" June B Mrs nurse 418 Le Beau St h418 Le Beau St
" Wilbur H (June B) musician h418 Le Beau St ◎
Hott G Hunter (Gene B) tchr Kennedy Jr Hi Sch h1243 S Belcher Rd ◎
" Gene B Mrs tchr Oak Grove Jr Hi Sch r1243 S Belcher Rd
" Robt D (Nina Lee) slsmn Montgy Ward h1846 E Druid Rd ◎
" Wm H studt r1243 S Belcher Rd
Hottel Robt tchr r10844 124th Av N (L)
Hottell Gladys C (Wid John A) h2944 W Bay Dr (L) Apt 102
Hottle Milton M (Dorothy R) retd h1337 Dorothy Dr ◎
Houchard Eber A (Anna J) elec insp Town Of Largo h57 2d St NE (L) ◎
" Harold H (Michelle M) supvr Bk Of Clwtr h1267 Park St ◎
Houchin Norman J (Tamison T) (Sunoco Serv Center) h116 Maplewood Av ◎
" Norman J Jr USMC r116 Maplewood Av
Houchins John A (Christine N) pres China Boy Clns h1721 Dunbar La ◎
" John A III USA r1721 Dunbar La
Houck Alice (Wid Homer) r417 Wildwood Way (B)
" Charles F retd h1513 South Haven Dr ◎

HOUCK ELLIS C (Lois), Mgr C J Stoll Inc 2160 Gulf-To-Bay Blvd, Tel 446-6944, H2231 Paddock Circle, Dunedin, Tel 784-2236

" Geo G (Gladys) retd h366 Bay-Aristocrat
" Lois E Mrs dec C J Stoll Inc r2231 Paddock Cir (D)
" Louise B C studt r1225 Lynn Av
" Thos B (Emmie D) opr Campbell Paving h492 Helen St (D) ◎
Houdaille-Duval-Wright Harold B Spears Supt concrete products 1825 20th Av SE (L)
Houdek Ann L (Wid Fred J) r12220 144th St N (L)
" Nancy A communications County Sheriff Dept h12220 144th St N (L) ◎
Houden Martha Mrs h130 Patricia Av (D) Lot 89
Hougen H Everett Hon (Harriett E) mayor City Of Clwtr h827 Mandalay Av ◎

HOUGEN REALTY INC, Realtor 669 Mandalay Av (Clearwater Beach; 33515) Tels 446-1102 And 446-1771

Hough Emmett F (Marilyn S) (Emmett's Communications Serv) h1389 Lime St ◎
" Frank (Mary B) retd h2844 Webley Dr (L) ◎
" Herman A (Mabel P) retd h372 Colonial Ct (D) ◎
" James W (Lily S) acct Luther Constn h2225 Norman Dr

HOUGH
" Kath E (Wid Wm) h701 8th Av NW (L) Lot 33
" Lily whsemn Eli Witt Cigar r2225 Norman St
" Mable C cash clk Sun Coast Osteo Hosp rIndian Rocks Beach Fla
" Marcelle B clk Sperry Microwave r1719 Santa Anna Dr (D)
" Ray genl sls mgr Maas Brithers Inc Of Clearwater rTampa Fla
Houghteling Edna B (Wid Jack) retd r1580 Idle Dr
Houghton Alan F (Claire S) tech Genl Elec h1895 State Rd 580 ◎
" Carol studt r1493 Otten St
" Clyde A (Kath C) winter res h101 N Buena Vista Dr (D) ◎
" Eliz (Wid Richd) ofc sec Moss Funeral Home & Crematorium h802 N Ft Harrison Av
" Eric studt r1895 State Rd 580
" Herbert R (Emalita) h331 Barlow La (L) ◎
" James (Amy F) h365 Albert St (D) ◎
" Louise V Mrs bkpr M A Montenegro & Co h1493 Otten St
" Marie C (Wid James) r1 S Pine Cir (B)
" Walter L (Ruth L) h1567 Drew St ◎
Hougland Arnold L (Alma) carrier PO h3443 High Bluff Dr (L) ◎
" Arnold L Jr USCG r3443 High Bluff Dr (L)
" Henry (Louise) mech Intercoastal Marine r10751 Valencia Ter (S)
" John h2434 Australia Way E Apt 12 ◎
" Sandra studt r3443 High Bluff Dr (L)
Houk Claude W (Mim Anne) assoc prof Univ Of South Fla h1225 Lynn Av ◎
" Hazel I (Wid Salathiel) (Hazel's Beauty Shop) h630 Belleview Blvd ◎
" J Richd studt r630 Belleview Blvd
" John J (Lillian M) h114 Pelican Rd ◎
" Mim A tchr St Pete Jr College r1225 Lynn Av
Houle Dry Cleaners (Fred J And Fred J Houle Jr) 1823 Gulf-To-Bay Blvd
" Fred J (Wilma M) (Houle Dry Clns) h105 S Arcturas Av ◎
" Fred J Jr (Houle Dry Clns) r105 S Arcturas Av
" Hazel K Mrs sec Houle Industries r131 Leeward Island
" Industries Inc Wm J Houle Pres-Treas Mrs Hazel K Houle Sec trailer mfrs 611 Commerce Dr S (L)
" Jerri J studt r131 Leeward Island
" O J (Lillian) retd h117 Far Horizons Mobl Home Pk
" Wm J (Hazel K) pres-treas Houle Industries h131 Leeward Island ◎
Houliston Geo M (Gladys) retd h12073 145th St N (L) ◎
Houlker Ralph S (Jessie D) h1611 S Lady Mary Dr ◎
Houllis Manuel (Mary) (Island House Restr) rTarpon Springs Fla
Hoult Ernest R (Lillian) h143 Boulevard Trailer Park
Houppermans Johann H (Martha H) retd h2102 Poinciana Ter ◎
" Wm H (Neeltje L) retd h1519 Regina Dr W (L) ◎
Hourdas Jerry A tchr Dunedin Highland Jr Hi rTarpon Springs Fla
Hourihan John J retd h1305 Norwood Av ◎
House Albert O (Bonnie J) aide Bay Pines Hosp h2231 Cheryl Rd (L) ◎
" Albert O Jr USA r2231 Cheryl Rd (L)
" Beautiful Apartments 2685 E St Joseph Dr (D)
" David A studt r2231 Cheryl Rd (L)
" Edw L (Mary Jane A) mgr Gulf Ct Apts h490 N Gulf View Blvd
" Harold J (Lucille K) pres Clearwater Lawn Bowling Club h1850 Lombardy Dr ◎
" Iris F Mrs slswn Eckerd's h1305 S Michigan Av ◎
" Johnny L (Mary) sanitation wkr City Sanitation Div r1810 Greenwood St
" Of Christy (Mrs Earlyne M Strehlow) ceramics 315 N Ft Harrison Av
" Of Frames (Gene Quinn) 706c S Ft Harrison Av
" Of Hobbies (Robt E Kotimaki) 1118 S Ft Harrison Av
" Of Koscot Mrs Georgia Gordon Mgr cosmetics 1269 S Missouri Av
" Of Shi-Boi Inc Mrs Virginia A Church Pres Mrs Joan D Blackey V-Pres Mrs Nadine N Reed Sec-Treas massage 926 S Myrtle Av
" R Wilmer (Virginia) retd h827 Wood St (D) ◎
" Thos J (Eva M) investment exec Shearson Hammill & Co h2022 Nolan Dr (D) ◎
" Wm E (Evelyn S) retd h135 Palmetto La (L) ◎
Household Finance Corp Of Clearwater Thos A Allen Mgr 25 N Ft Harrison Av
" Interiors Inc Paul R Agnew Pres-Treas Mrs Ruth H Agnew V-Pres 712 S Missouri Av
Householder E R (Marlene) eng Honeywell h1366 Eastfield Dr ◎
" Phyllis E sec State Atty r10450 Valencia Rd N (L)
Houseknecht Chester A (Jessie B) retd h2463 Baywood Dr W (D) ◎
Houseman Clayton J (Mary) h248 Boulevard Trailer Park
" Mary Mrs r1016 N Greenwood Av
Housend Grace J Mrs clk Goette's Drug Store r416 B St (B)
" Leon P (Grace J) groundsmn Yacht Basin Apts h416 B Street (B) ◎
Houser Claude (Mae) h306a S Orion Av
" John S (Kath L) retd h429 Wildwood Way (B) ◎

RA
Clearwater's No. 1 Apparel Stores
KUPPENHEIMER CLOTHES
RAY-ALLEN Inc.
(See Page 29 Buyers' Guide)

WHO SELLS IT?
IS ANSWERED BY THE CLASSIFIED BUSINESS LISTS IN THIS DIRECTORY

Seaspire RESTAURANT

Dining Over The Bay With A View of The Gulf

(See Page 83 Buyers' Guide)

217 Windward Passage, (I.E.) Clearwater (33515) **442-7274**

HOUSER
" Mae ofc sec The Salvation Army r306a Orion
Housh Charles (Jackie) coml fishermn h17b Sunset Acres Trailer Pk
Houshalter Mildred H (Wid Fred M) h309 Wildwood Way (B)
Housholder Ann Mrs retd h109 Rogers St ◎
" Bayless G (Jeanne B) civ eng Wakeling Levison Williams & Walker h2165 Campus Dr ◎
" Carol L studt r109 Rogers St
" Margt M tchr Oakhurst Elem Sch r2165 Campus Dr
" Robert L studt r109 Rogers St

Housman John P (La Vada M) retd h612 4th Av SW (L) ◎
Housner Pauline Mrs int dec Horton's Furn r404 Coronado Dr (CB)
Houston See Also Huston
" Burnett retd h2021 Australia Way W Apt 1 ◎
" Carl W Rev (Doris B) pastor Skycrest Bapt Ch h2327 St Charles Dr
" Doughty O Rev (Cornelia) h13625 120th St N (L) ◎
" Girard T (Eleanor B) mgr Kentucky Fried Chicken h1334 Lakeview Rd
" James C (Virginia G) (Hickory House) h711 S Lincoln Av Apt A7
" John (Viola B) retd h39 Rainbow Ct (L)
" Wayne studt r2327 St Charles Dr
" Wm F (Amelia E) mtcemn Genl Elec h1328 Barry St ◎

Houy Ella Mrs h231 Joyland Trailer Park
" Wm retd h231 Joyland Trailer Park
Hovance Michl (Dorothy A) retd h2008 8th Av SW (L) ◎
Hover Marie M Mrs h116 Plaza Pines Trailer Park
Hovey Glenn P retd r659 Douglas Av (D)
" Leon P (Lena P) retd h659 Douglas Av (D) ◎
" Ruth S (Wid Rex W) h9 N Pine Cir (B) ◎
Hovious Sharon J sec Fi Rst Natl Bk Of Clwtr h205½ Fern Av
Hovis Earl K (Elba) retd h926 Gulf View Blvd (D) ◎
" Ernest W (Bessie M) custdn Dunedin Elem Sch h1820 Ridgeway Dr ◎

How Fred B (Ruby D) retd h1435 Embassy Dr ◎
Howald Verna C (Wid John V) h812 8th Av NW (L) Lot 3
Howall Jewell V Mrs (Wid Thos) h208 2d Av S (SH)
Howard Alf B (Ella C) retd h200 Pelican Rd ◎
" Alvin J (Inez H) firefighter Largo Fire Dept h1104 15th Av NW (L) ◎
" Arlene M Mrs dep clk County Circuit Ct Clk h1509 S Missouri Av
" Bradley h6250 Roosevelt Blvd Rt 1 Lot 47
" Brian constn wkr h33 N Ft Harrison Av Apt 4
" Charles E (Mildred L) retd h31 Island Way Apt 304 ◎
" Charles H (Lourie W) clk Jack Carlson Co h16 Southwind Dr (L) ◎
" Charles P (Leona M) h226 Citrus Av (D) ◎
" Charlotte (Wid Henry) h50 Harbor View La (L) Apt 32
" Chester C retd h593 Trade Winds Dr (D) ◎
" Clyde (Ruby) body shopmn Charlie Harris Pontiac h1345 Springdale St ◎
" Curtis C (Quennie G) lab County Hwy Dept h1405 Mehlenbacher Rd (L)
" Curtis D (Jacquelyn L) electn h805 S Palm Dr (L) ◎
" Donald R (Emma C) slsmn Greer-Flammer Ford h895 Manor Dr S (D) ◎
" Dwight U S A F r1002 Metto St
" E L (Helen) retd h55 Harbor View La (L) Apt 204
" Edw (Corrine) retd h1433 S Belcher Rd Apt 15d ◎
" Edw W (Hazel K) retd h149 Broadway (D)

" Eliz aide Sun Coast Osteo Hosp r11895 113th Way N (L)
" Eliz G h2325 Tudor La ◎
" Emma C Mrs slswn Dunedin Times r895 Manor Dr S (D)
" Ernest P Rev (Eva Mae) pastor Largo Alliance Church h3046 Webley Dr (L) ◎
" Frances (Wid Jefferson) retd h1002 Metto St ◎
" Fredk N (Bernardine A) retd h2116 Timber La ◎
" Harry A (Mildred A) retd h1744 Dorchester Rd ◎
" Harry J (Joyce) drftsmn Charles Brandt Goldsmith & Assocs r1140½ Palm Bluff St
" Herbert B (Monica C) h976 Mandalay Av ◎
" Herman P (Florence B) emp County Pollution Control h35 7th Av SE (L) ◎
" Holly (Mary J) h1140 Palm Bluff St ◎
" Hudie Jr (Marie R) fnshr Gulf Mach h645 10th Av N (SH) ◎
" Ida slswn Carter's Army-Navy r1210 Everglades Av
" J Robt (Billie) emp Bank Of Clwtr h1731 Sunset Point Rd ◎
" Jack E (Violet L) retd h1004 Mohawk St ◎
" James M (Barbara) supt US Plating rTampa Fla
" Jefferson B (Ida M) asst agt State Rd Dept h1210 Everglades Av ◎
" John USAF h524 Wildwood Way Apt 2
" John B cement wkr Sam Davis h409 Palmetto St (D) ◎
" John F (Isabella M) retd h1669 S Jefferson Av ◎
" John F (Ethel M) plstr h1172½ Brownell St
" John I (Lillie M) mason hlpr h1697 134th Av N (L) ◎

HOWARD
" Johnny W Jr (Elena F) plant opr Largo Sewage Treatment Dept h923 Beverly Av NW (L) ◎
" Joseph T (Helen D) electn Hart Elec h412 Princess St ◎
" Joyce studt r1140 Palm Bluff St
" Lamar W (Lillian E) (Howard's Radio & Telev) h1477 S Ft Harrison Av
" Lee D installer Automatic Elec r1669 S Jefferson Av
" Lena W (Wid Hudson W) h7 S Lake Dr ◎
" Leroy USN r1140 Palm Bluff St
" Leslie F (Elda E) retd h211 Crane Rd ◎
" Lillian E Mrs (De Lux Motel) r1477 S Ft Harrison Av
" Lois F emp St Pete Jr College rSt Petersburg Fla
" Louis M (Selli) h880 Mandalay Av Apt 1031
" Lucy Mrs candler Foremost Egg Ranch r62d Av
" Marie jan Bk Of Clwtr r645 10th Av (SH)
" Mary h809 Jurgens St
" Mary Mrs maid h2010 12th St N (L)
" N Virgie Mrs h724 Tuskawilla St ◎

HOWARD NANCY REALTOR (Nancy C Howard), William T "Tommy" Howard Associate, Real Estate Exchange And Counselling, Sales, Homes, Income Property, Lots And Acreage, Rentals, "The Best In Vacation Homes And Apartments," 202 N Gulf Blvd (Indian Rocks Beach, Fla), Tel Clearwater 595-2511

" Nelson E (Alma) retd h106 Holiday Trailer Ranch
" Paul D (Karen F) shop mgr Kenyon Dodge h469 Oakwood Dr (D) ◎
" Paul W (Jane) acct St Petersburg h12361 144th St N (L) ◎
" Ralph M (Dorothy H) guard Honeywell h908 S Palm Dr (L) ◎
" Raymond E (Emma C) retd h2315 Tudor La ◎
" Rhinaldo F (Hulda V) h530 Golden Tringl Mbl MNR(L)
" Richd r140 Joyland Trailer Park
" Richd M (Mildred) mtcemn Morton Plant Hosp h140 Joyland Trailer Park
" Riley B (Eliz A) h11895 113th Way N (L) ◎
" Roy hlpr Mc Gee Elec rOldsmar Fla
" Ruby M maid Yacht Basin Apts hGreenwood Apartments Apt 5
" Saml H (Phoebe E) mgr Aytch's Beer Garden & Pool Rm h702e Eldridge St
" Sterling B (Olive H) h121 Oakwood Dr (L) ◎
" Steven D hlpr Clwtr Tile r1104 15th Av NW
" Thos J slsmn Sears r1002 Metto St
" Virginia Mrs sec State Atty h815 Eldorado Av
" Walter (Rose M) lab Clwtr Concrete Industries h606½ N Garden Av
" Wilfred C (Evelyn C) retd h158 Broadway (D) ◎

HOWARD'S JET AGE FUEL OIL, Stacey J Daigneau Mgr, Fuel Oils, Commercial And Residential, Service Department, Radio Dispatched Service 1001½ W Bay Dr, PO Box 736 (Largo), Tel 584-2171

HOWARD'S RADIO & TELEVISION (Lamar W Howard), Admiral, Dumont And Sony Sales And Service, We Service All Makes Color TV, Stereo And Sound Equipment 1477 S Fort Harrison Av, Tel 442-6864 (See Page 89 Buyers' Guide)

Howarth B R h1433 Laura St Apt B
Howat Geo S (Lillian G) retd h2062 Shadow La ◎
" Robt B (Clarissa B) driver Air Control Products h2182 Barcelona Dr ◎
" Wm A h bx1296 Ulmerton Rd (L) ◎
Howatt Idah M (Wid L G) retd h1836 Douglas Av
Howdeshell Lawrence M (Donna M) pres Howdeshell Plmb r9400 127th Av N (L)
" Plumbing Inc Lawrence M Howdeshell Pres Robt W Howdeshell V-Pres 150 N Missouri Av (L)
" Robt W (Ann) v-pres Howdeshell Plmb r9401 127th Av N (L)
Howdle Lola T Mrs retd h2189 Indian Rocks Rd (L) ◎
Howe C Warren (Lavinia A) retd h801 Osceola Rd (B) ◎
" Chester F (Dorothy W) retd h109 E Virginia La ◎
" Clayton retd h2100 Nursery Rd Apt 15a ◎
" Danl W (Gladys H) retd h14736 63d Way N
" Florence H (Wid Charles E) h212 President St (D) ◎
" Frank H (Gertrude E) retd h1700 Douglas Av (D) ◎
" Harry M (Alva) retd h627 Dexter Dr (D) ◎
" Howard R (Ann G) eng Honeywell h2332 Harn Blvd ◎
" James E (Jane) security mgr Winn Dixie h2620 S Forest Pkwy (L) ◎
" James F (Carol A) whsemn Eckerd Drug h750 Roanoke St (D) ◎
" James L (Edith L) slswn Mc Kay Real Est h108 K Av ◎
" John H (Gene W) floor mech h1471 Pierce St ◎
" Josephine S (Wid Ray M) hBayview Gardens Apt 18a
" Kay G waitress Island Hse Restr h603 Mandalay Av Apt 24
" Margt A (Wid Thos) r1450 Wilson Rd
" Mary E Mrs (State Realty) h1930 Mc Kinley St ◎

Fuel for modern living
SHELL
RADIO DISPATCHED FUEL OIL TRUCKS
CITY FUEL OIL CO.
Commercial - Residential - Sales - Service - Installation
(See Page 44 Buyers' Guide)
1165 Eldridge St., Clearwater
Phone 442-1141

HOWE
" Mildred A (Wid Allan R) r411 Hamilton Crescent
" Patk S studt r108 K Av
" Reginald F (Helen C) h289 Sunny Grove
" Richd retd h471 Wood St (D)
" Ronald (Peggy) h14719 64th St N
" Theodore F retd h601 1st Av NE (L) ◎
" Vivian P Mrs (Vivian's Beauty Shop) h402 N Greenwood Av ◎
" Wm C retd h425 Skinner Blvd (D) Apt 1 ◎
Howell Ada M Mrs h905 Elm Av (SH)
" Celia M (Wid J L) hCounty Rd 99 (D)
" Forrest W (Hazel H) retd h2371 Eastwood Dr ◎
" Franklin E winter res h602 8th Av NW (L) ◎
" Geo E (Orva L) policemn City Police Dept h1323 Stratford Dr ◎
" Geo L (Corinne J) retd h648 Douglas Av (D) ◎
" Harold H (Madeline) h1746 Cleveland St ◎
" Hazel emp Pixie Playmates h1144 Howard St
" Herbert E (Louise M) coordinator Honeywell h7214 Quincy La ◎
" Herbert S (Grace M) h110 S Highland Av
" Inman J (Jewelle O) landscape gdnr Bx 383 County Rd 99 (D) h bx383 County Rd 99 (D) ◎
" Janet A studt r7214 Quincy La
" Janie H Mrs tchr Safety Harbor Elem Sch h225 Tucker St (SH) ◎
" Jewelle O Mrs clk Pick Kwik Food Stores rBx 383 County Rd 99 (D)
" Joe (Julia L) lab Fla Pools h3004 Butler St (SH)
" John F (Jane M) eng Genl Elec h1344 Ranchwood Dr ◎
" John W (Elva M) retd h1111 Woodley Rd ◎
" Lylburne M (Helene M) retd h1861 Lakeview Rd ◎
" Margt M dept supvr County Bd Educ h200 S Comet Av ◎
" Mary L (Wid Charles F) h318 N Jefferson Av ◎
" Michl E x-ray orderly Suncoast Hosp r7214 Quincy La
" Otterbein C Rev (Myrtle P) retd h425 Belleview Blvd (B) ◎
" Philip V (Clyde M) retd h604 Mehlenbacher Rd (B) ◎
" Ralph W (Goldie F) carrier PO h1318 Belleair Rd ◎
" Raymond L h2046 Nursery Rd ◎
" Rubben D (Ina I) rodmn County Eng Dept rPinellas Park Fla
" Sarah E r225 Tucker St (SH)
" Tamzie Mrs r1144 Howard St
" Wm D h216 Keystone Trailer Pk (L)
" Willie M (Stozell B) yard wkr h357 Hancock St (D)
Howenstein Raymond A (Thelma L) retd h1776 Pineland Dr ◎
Howes Anna W (Wid Davis H) h3075 Cherry La ◎
" Ellen R Mrs smstrs Romines Carpeting & Drapery r1684 Summerdale Dr
" Jo Mrs dept mgr Maas Bros r1778 Prince Philip St
" John A (Ellen F) carp h1684 Summerdale Dr ◎
" Ralph H (Josephine L) coml artist Artcraft Neon h1778 Prince Philip St ◎
Howie Gordon G retd h1221 Drew St Apt B13 ◎
Howland Eliz S r1994 Elliott Dr
" Hugh (Alice A) retd h1799 Seminole Blvd (L) Lot 31
" J Carver (Donna L) dist mgr Nestle's Chocolate h1817 Stancel Dr ◎
" Wells (Bess W) retd h205 Ricker Rd (B) ◎
Howle Mae Mrs retd h317 Twin Palms Mobl Home Ct
Howlett Hedley V (Bertha S) retd h1508 Satsuma St ◎
Howley James J (Christine W) h210 Rosery Rd (B) ◎
Howman David (Dorothy) winter res h16a Sunset Acres Trailer Pk
Howze Doris P Mrs recpt Clearwater Animal Clinic r1632 S Jefferson Av
" L Richd r1632 S Jefferson Av
" Lonnie L (Doris P) (Clearwater Animal Clinic) h1632 S Jefferson Av ◎
" Thos M counselor St Pete Jr College rSt Petersburg Fla
Hoy Martha W (Wid Lester) h11 Gulf Breeze Trailer Park
" Marvin L genl contr 401 Rosery Rd (L) rTampa Fla
" Truey E winter res hRear 941½ Douglas Av (D)
Hoyes Clarence retd h2790 US Hwy 19 N Lot 23
Hoyle J Edwin Jr (Mildred S) sls rep Hickory Fry Furn Mfg h1854 Lakeview Rd ◎
Hoyne Raymond E (Julie) retd h127 Live Oak La (L) ◎
Hoyt Charles R retd h119 Robin Rd ◎
" Clarence (Hazel) layout mn Std Fabricated Products rRt 1 Bx 4805 N Port Richey
" Fred L (Myrtle) h1665 W Bay Dr (L)
" Gustave (Violet M) retd h935 Lakeview Rd ◎
" Linda M studt r935 Lakeview Rd
" Mildred P (Wid Perley A) h1608 Harvard St ◎
" W F h5 Gateshead Dr (D) Apt 208 ◎
" Wm (Cecile) retd h314 Embassy Mobile Home Park
Hradecky James N (Grace G) retd h1828 Northwood Dr ◎
Hradesky Frank J (Agnes M) h1618 Barry St ◎
Hreber David E h1301 Bay View Dr (B) ◎
Hruby Frank (Roberta G) tech Honeywell h1081 Donegan Rd Rt 2 (L)
Huard Ada G Mrs script wrtr h1613 Logan St
Hubachek Emilie M (Wid Carl H) h220 Casler Av ◎
Hubaker Clifton C (Lena P) retd h1960 W Skyline Dr ◎
" Robt W (Vera F) h625 6th Av N (SH) ◎
Hubbard Albert T (Dorothy) retd h1331 Main St (D) Apt 438
" Alice Mrs nurse Community Hosp r13435 Croft Dr (L)
" Alma A (Wid Charles B) h500 Glenneslane (D) Apt 207 ◎
" Clifford C (Martha H) equip opr Belleair Town Garage h1515 S Myrtle Av
" Clifton L (Alice M) eng Honeywell h13435 Croft Dr (L)
" Duane L (Carol L) analyst Atomic Energy Comn h2193 Campus Dr ◎
" Eliz B (Wid Elliott S) h1466 Turner St ◎
" Folsom auto equip opr i County Hwy Dept rPinellas Park Fla
" Fredk R (Lucille F) clk Pinellas Lbr h1460 Rogers St ◎
" Harold C (Florence L) retd h519 Cleveland Av SW (L) ◎
" Hazel D (Wid Ralph C) h415 3d Av N (SH) ◎
" Jack A (Betty L) asst contr counselor Honeywell h2067 Envoy Ct ◎
" L Jack (Virginia L) emp Reynolds Aluminum h2771 Shaddock Dr ◎
" Merle R (Sally E) tech Honeywell h13464 Twig Ter (L) ◎
" Minnie Mrs restr wkr Maas Bros r903 Marshall St
" Ralph N (Marion S) retd h906 Bay Breeze Ter (L) ◎
" Richd A (Alice S) acct Albert P Rogers Inc h1533 Bonair St ◎
" Robt (Minnie M) porter Y-B Appls & TV h903 Marshall St
" Stanley E (Marylou P) emp EAL h1120 Okeechobee St N (SH) ◎
" Walter E (Ann) h1331 Main St (D) Lot 219
" Willie (Vashti C) hlpr Bilgore Packing Hse h1504 Harbor Dr ◎
" Winfield H (Isabella J) retd h222 14th St SW (L) ◎
Hubbartt Gene O (Emma A) mgr Raymond-James & Assocs h1735 Penny La ◎
Hubbel Carter C (Elisabeth L) (Bay Front Apt Motel) h143 Brightwater Dr ◎
Hubbell Bertha E (Wid Walter H) h1349 Springdale St ◎
" Funeral Home (Gerald B Hubbell) 499 N Indian Rocks Rd (BB)
" Geneva A cosmetican Largo Pharm r78 23d Av SW (L)
" Gerald B (Stella G) (Hubbell Funeral Home) h424 Jewell Ct (L) ◎
" Holly (Christine) retd h123 S Haines Rd Lot 107
" Leo (Leathea) winter res h124 Robin Rd
" Mabel A (Wid Floyd E) retd h78 23d Av SW (L) ◎
" Paul E (Hattie G) retd h113 Joyland Trailer Park
" Ralph D mech Romines Carpeting & Drapery r11546 W Leisure La (L)
" Ray D (Alice F) h619 Roanoke St (D) ◎
" Stella M bkpr Hubbell Funeral Home r464 Jewell Ct
" Wallis G lab formn ii County Hwy Dept rSt Petersburg Fla
Hubble Donald E (Doris D) carp h15434 Newport Rd ◎
" Jack (Laura V) h228 Bayside Gardens
" Peggy A studt r15434 Newport Rd
" Rebecca J USMC r15434 Newport Rd
Hubele Fred F (A Pauline) h2256 Curtis Dr N ◎
Huber Alice F (Wid Charles F) h1445 Joel La ◎
" Carolyn (Wid Edw D) h8 N Arcturas Av ◎
" Elmer J (Millie G) (Southmoor Apts) h463 East Shore Dr ◎
" Harold W (Meriam) (Super Sls) r8620 Flame Vine (L)
" Helen M Mrs h1331 Main St (D) Lot 217
" J E h1639 Drew St
" John L retd h1433 S Belcher Rd Apt 2f ◎
" Joseph J (Janet M) mech Fairchild-Hiller h2286 Duncan Dr (BB) ◎
" Math retd h123 S Haines Rd Lot 129
" Michl W (Anna C) retd h3223 San Pedro St ◎
" Owen E (Mary A) retd h143 Bay-Aristocrat
" T Annelle studt r256 6th St NW (L)
" Thelma P Mrs dental asst Bay Pines Dental Clinic r256 6th St NW (L)
" Wm F (Jeanette) retd h202 Garden Cir (B) ◎
Hubert Margt M proof opr Gulf To Bay Bank & Trust h511 Alcove Trailer Park
Hubner Robt M (Lorene G) retd h1450 Cleveland St ◎
Hubsch Barbara r501 Mandalay Av Apt F22
" Helen M Mrs h501 Mandalay Av Apt F22
Huby Everett (Leda) retd h1331 Main St (D) Apt 441
Huchingson Claudine E Mrs nurses aide County Nursing Home rBx 789 12th Av NW Rt 2 (L)
" Riley water pollution dept Largo Pub Wks Dept rRt 2 Bx 789 Donegan Rd
Huckleberry Cecil (Leona) retd h11 Trailer City
Hudd Bertha H (Wid Thos R) h1365 Drew St Apt 11
Huddart J V (Mae B) retd h2629 Nagano Dr ◎
Huddleston Edw E (Nellis I) retd h680 San Salvador Dr (D) ◎
" Esther M (Wid Judson P) retd h2320 Middlecoff Dr (D) ◎
" Francene studt r219 Driftwood La (L)
" Frances Mrs clk Seven Eleven r219 Driftwood La (L)
" James W (Diane C) emp Winn-Dixie h1004½ S Greenwood Av
" Woodrow (Virginia C) dir Specialty Auto Parts h219 Driftwood La (L) ◎
Hudelson Ralph J retd h109 Rainbow Ct (L)
Hudgens J Paul (Dola B) winter res h111 Lake Rd ◎

WALTER H. SANFORD REALTY
COMPLETE REAL ESTATE SERVICE
432 N. Indian Rocks Rd. Belleair Bluffs, Fla. 33540
TELS. OFFICE 584-8108 RES. 581-1332
(See Page 78 Buyers' Guide)

More goods are bought and sold through the Classified Business Lists of the Directory than by any other medium on earth.

St. Paul Title Insurance Corporation
TITLE INSURANCE - CLOSINGS - ESCROWS
Clearwater Prafessianal Building, P.O. Bax 5067, Clearwater, Fla. 33518
301 Pierce Street
813-447-4531

HUDGENS
" John C (Noel P) phys 833 Milwaukee Av (D) h2201 Harbor View Dr (D) ◎
" John C (Annie M) retd h1170 N Idlewild Dr (D) ◎
Hudgins Emma (Wid Robt) r221 Melody La (L)
Hudson See Also Hutson
" Amelia K (Wid Ernest A) h1000 W Michigan Dr (D) ◎
" Apartments (Sebastain Bonacio) 58 Somerset St
" Arth (Jessie B) retd h439 Broadway (D) ◎
" Barbara A Mrs bkpr Goodyear Serv Store h211 15th Av SW (L) ◎
" Clarence R tchr Largo Sr Hi Sch r10044 Panama Ct (L)
" Claude W Jr (Eva L) eng Honeywell h2157 Campus Dr ◎
" Constance Mrs ofc sec Pinellas Adj Bur r1606 Fruitwood Dr
" Dillard L (Winnie M) carp h380 Elizabeth Av ◎
" Eliz W tchr Kings Hwy Sch r204 Cirus Av
" Ella B (Wid Fredk G) h1718 Indian Rocks Rd (B) ◎
" Emma B (Wid J Wright) h1161 Woodlawn St ◎
" Florine prsr Uptons Lndry r1118 Carlton St
" Frank D (Marian J) slsmn Dpi Quality Paints h1755 Thomas Dr ◎
" Frieda B Mrs slswn Largo Shoe Store r209 2d Av SW (L)
" Geo A r1718 Indian Rocks Rd (B)
" Geo H (Perry L) lab City Sanitation Div h509 N Garden Av
" Grace A (Wid Norman L) dental asst Robt C Steele h1515 Satsuma St ◎
" H Mark studt r3300 San Bernadino St
" Harry K (Anona K) eng Sperry Microwave h3300 San Bernadino St ◎
" Hilliary (Verna) retd h291 E Overbrook St (L) ◎
" James retd h11210 126th Av N (L)
" James D (Margt A) div mgr Sears h216 Elizabeth Av
" James D (Kathryn K) (K & J Auto Body Repair) rIndian Rocks Beach Fla
" Jerry D (Loretta K) carrier PO h1401a N Garden Av
" Jimmie (Mamie) lab h1119 Tangerine St
" John (Frieda) driver Clwtr-Transit h209 2d Av SW (L)
" Johnny constn wkr r507 N Garden Av
" Kathryn K Mrs recpt John H Bradenburgh rIndian Rocks Beach Fla
" Leonard (Bella) retd h1331 Main St (D) Lot 133
" Mable Mrs h1199 Indian Rocks Rd (L) ◎
" Margt G (Wid Frank W) h101 S Jupiter Av ◎
" Oscar S (Margt C) retd h1576 S Prospect Av ◎
" Ray E (Agnes H) winter res h305 Kakusha Mobl Pk
" Richd D Jr (Beth) h204 S Cirus Av ◎
" Sharon J (Mable M) retd h2125 Campus Dr ◎
" Stewart R policemn City Police Dept r1515 Satsuma St
" Terry D (Alice R) studt r225 Edgewater Dr (D)
" Thos driver Clwtr Transit r209 2d Av SW (L)
" W C (Willie P) constn wkr h702 N Garden Av
" Wm H (Constance E) dept mgr Penney's h1606 Fruitwood Dr ◎
" Winnie Mae Mrs smstrs Burcham-Mc Cutcheon Uphols r380 Elizabeth St
" Zeno (Nell) rMease Manor
Huebner Lawrence serv mgr Geo Nipper Appls
" Walter W (Edna E) retd h12545 138th St N (L) ◎
Huenger Clifton A (Genevieve L) retd h1372 S Hercules Av ◎
Huenlich Doris A r895 Emerson Dr (D)
" Florence E (Wid Charles) retd h895 Emerson Dr (D) ◎
Huer Howard H (Ruth M) retd h217 S Hercules Av
Hueser Frank A (Emilie M) retd h2036 Cleveland St ◎
" Lester E (Jean) slsmn Modern Lighting r1531 Sandy La
Huettig Carl F (Mary G) electn Delta Elec h2453 Nash St ◎
" Jack C (Virginia) electn Hart Elec h2043 Valley Dr (D) ◎
" Wm G (Melba J) electn Hart Elec h1143 N Idlewild Dr (D) ◎
Huettner Howard C (Joan P) h1094 Robmar Rd (D) ◎
Huey Edith ofc sec Mrs Mildred C De Jane rPort Richey Fla
Hufeld Lois R (Wid Edw) h1500 Carlos Av ◎
Huff Blenn C (Sylvia I) retd h135 21st Av SE (L) ◎
" Clifton A (Bernice) retd h921 Golden Tringl Mbl MNR(L)
" Ernest T (Grace L) carp Curtis & Gross h1524 Nursery Rd ◎
" Floyd A (Verlie B) mtcemn County Bd Educ h608 Minnesota Dr ◎
" Harold (Ann) h47 Trailer City
" Harry C (Uretta M) retd h1331 Main St (D) Lot 207
" Homer F (Mildred C) retd h1608 Laura St ◎
" Howard W (Sandra H) servmn City Water Utility Div h1209 Vista Way
" Jerry A USN r1182 Friar Tuck La (D)
" Leighton bldg contr h311 N Lincoln Av ◎
" Norman R (Clarice M) supt Biltmore Constn h1182 Friar Tuck La (D) ◎
" O C (Mary E) mgr Sun & Fun Motel h1254 Seminole Blvd (L)
" Otis (Mildred V) h929 Lakeside Park
" Ronnie T studt r1524 Nursery Rd
" Sandra L Mrs clk Bk Of Clwtr r1209 Vista Way
" Theo (La Verne) retd h605 Michigan Blvd (D) Lot 56
" Willis (Agnes) h1136 Pierce St
Huffer Gloria E Mrs beauty shop 15317 Bedford Cir W h15317 Bedford Cir W
" John L r15536 Bristol Cir W
" Pauline L (Wid Leonard H) h15536 Bristol Cir W ◎
" Richd M (Gloria E) eng Honeywell h15317 Bedford Cir W ◎
" Robt E (Alice R) dentist 1201 S Highland Av Suite F h310 Orangewood La (L) ◎
" Tim R clk Anderson Auto Parts r15317 Bedford Circle W
Hufferd Faith D (Wid Irvin C) retd h2387 Orchid St (L) ◎
Huffington Paul (Marguerite F) retd h1537 Picardy Cir ◎
Huffman See Also Hoffman Hoffmann And Hofmann
" Adam C (Hazel L) retd h1306 Belleair Rd ◎
" Albert B (Doris M) retd h1510 Timmons Ter ◎
" B Conrad (Nannie L) retd h1556 Tilley Av
" Betty L Mrs (B&B Seamless Flooring) h840 Beltrees St (D) ◎
" Carl H (Carolyn) piano tuner h2013 Yale Av (D) ◎
" E Gaynell spl tchr County Bd Educ r124 Windward Island
" Eddie carp hlpr Muscarella & Prida r1010 Wyatt St
" Edna Mrs retd h706½ Oak Av
" Edna M hsekpr r19 Cambria St
" James I (Margt V) supvr Genl Tel h1337 S Evergreen Av ◎
" John S (Dorothy) retd h403 South Gate Mobl Home Park
" Nelson B (Clara B) retd h124 Windward Island ◎
" Peter (Forest) h512 Jones St Cottage 1
" Sally h231 Bay Breeze Trailer Park
" Wm mtce formn Honeywell r1306 Belleair Rd
Hugar Clarence W (Joanne H) mason G A Mc Bride Constn h3404 Begonia Pl (L) ◎
" Dennis M studt r3404 Begonia Pl (L)
" Joanne L pbx opr Sun Coast Osteo Hosp r3404 Begonia Pl (L)
Hugenschmidt Mark A USN r202 Palm Dr (L)
" Paul D USN r202 Palm Dr (L)
" Robt A (Florence M) h202 Palm Dr (L) ◎
Huger Lela L Mrs h302½ S Madison Av ◎
Huggard Allen equip opr City Pks & Recreation r207 2d St S
" Evelyn waitress Madison Rexall Drug Dept Store r1204 N Osceola Av Apt 2
" Raymond A (Evelyn D) h1204 N Osceola Av Apt 2
" Ronald E (Betty) mtcemn i County Hwy Dept h1415 Gulf- To-Bay Blvd
Huggins Alford D (Maxine) servmn Eli Witt Cigar r1675 S Greenwood Av
" Barbara F Mrs legal sec Alex D Finch r123 Cleveland Dr (L)
" Homer W (Vadie L) slsmn Indian Rocks Nursery h13669 Croft Dr (L) ◎
" John R h11 Country Club Dr
" Motor Court Wm H Shireman Mgr 605 13th Av NW (L)
" Motor Parts (Richd And James Stewart) 2830 E Bay Dr (L)
" Vernon L (Ruth) retd h2000 E Bay Dr (L) L0t 97
" Willie J (Marie M) emp Fairchild Hiller h1335 Davis Rd (D) ◎
Hugh's Barber Shop (Hugh Brady) 100 N Indian Rocks Rd (BB)
" Barber Shop (Warner H O'Dell) 1734a Drew St
Hughel Prentiss S (Lena) retd h2162 Academy Dr ◎
Hughes Alice L (Wid Larry) h118 Flamingo Rd ◎
" Boyd E (Pearl G) (Hughes & West Shell Serv) h1919 Lakewood Dr ◎
" Bradford (Violet S) h753 Wilkie St (D) ◎
" C B (Carrie W) retd h1025 Washington Av SW (L)
" Charles D (Bonnie B) policemn City Police Dept h1486 Cambridge Dr ◎
" Charles H sanitation dept Largo Pub Wks Dept r69 First St SW
" Clara smstrs West Coast Awning r1409 Regal Rd
" Columbus (Clara M) emp Fairchild Hiller h1409 Regal Rd ◎
" Dwight h501 Mandalay Av Apt E10
" Edna N Mrs slswn Helmly's Furn r121 Devon Dr (C B)
" Edw R (Gertrude A) retd h666 Lexington St (D) ◎
" Eliz A slswn Scoggin's Golf Sup h1310 Indian Rocks Rd (B) ◎
" Ethelyn retd h1120 Hillside Dr (L) ◎
" Fannie J (Wid James) h263 Orangewood Dr (D) ◎
" Frank Auto Body Shop (Frank C Hughes) 2070 Range Rd
" Frank C (Ruth T) (Frank Hughes Auto Body Shop) h2179 Dell Av ◎
" Gloria C (Wid M Curtis) ofc sec Imperial Homes h2223 N Overbrook Av (L) ◎
" Grace Mrs rMease Manor
" H G (Nan F) dept supvr Genl Tel h2129 Wrens Way ◎
" Harley E (Helen L) retd h13011 Robin La (L) ◎
" Ivan S (Thelma M) plant supt David Bilgore & Co h318 4th Av NW (L) ◎
" J H Rev (Myrtle V) retd h726 Patricia Av (D) ◎
" J Warren (Mary J) pres Reed's Florist h2275 Belleair Rd ◎
" J Warren (Mary Jane) summer res h1222 Lynn Av ◎
" Jack H (Edna N) retd h121 Devon Dr ◎
" James E (Versa K) wldr County Hwy Dept h736 Main St (D) ◎
" James E barber Esquire Barber Shop rPinellas Park Fla
" Joe E (Margt J) sys mgr Honeywell h1201 Kapok Kove Cir ◎
" John h881 Mandalay Av Apt 7
" John L (Peggy L) driver Harnesters Inc h15481 Morgan St
" Joseph (Dorothy) retd h120 Far Horizons Mobl Home Pk
" Joseph B (Ruth W) eng Honeywell h1337 Weber Dr ◎

BLANTON REALTY CO. NOT INC.
Established 1912 • COMMERCIAL • RESIDENTIAL • INDUSTRIAL
HERBERT M. BLANTON, Realtor
319 S. Ft. Harrison Av. (33516) Tel. 446-6071 If No Answer Tel. 447-1295

HUGHES
" Joyce B Mrs h717 Wilkie St (D) ◎
" Kenneth winter res h6250 Roosevelt Blvd Rt 1 Lot 22
" Kenneth mtcemn Horizon House h1276 N Sedeeva Cir
" La Mar (Betty) carp h602 4th Av SW (L)
" Laura B (Wid John E) h8 N Neptune Av ◎
" Lina slswn Grant's r1219 Kapok Kove Cir
" Lloyd I (Parley K) credit mgr Sears Roebuck And Co h2628 Crescent Dr (L) ◎
" Lloyd W (Ethel K) retd h2341 Jones Dr (D) ◎
" Lubert water dept Largo Pub Wks Dept r1025 Washington Av (L)
" Marie (Wid Roderick D) h501 Mandalay Av Apt B9
" Marie P h804 Mark Dr
" Martin J Jr (Betty J) supvr Am Can h1219 Kapok Kove Cir ◎
" Mary J Mrs sls mgr Jack Tar Harrison r1242 Indian Rocks Rd (L)
" Matilda (Wid John) h2169 Riviera Dr ◎
" Michl G (Cecilia E) plstr h1360 N Clearwater-Largo Rd (L) ◎
" O D (Helen) h1034 Lakeside Park
" Ouida O Mrs v-pres Alfred C Wyllie Inc h2129 Catalina Dr ◎
" Pamela studt r2486 Burnice Dr
" Phyllis R (Wid Earl E) h980 7th St NW (L) Lot 28
" Richd E (Jeanette L) claims Sentry Ins h1556 Grove St ◎
" Ronald C mech r2179 Dell Av
" Ronald S (Ruth M) USA h809 Helena Dr (L) ◎
" Roy J studt r15481 Morgan St
" Rufus E (A Pauline) h21 6th Av SE (L) ◎
" Simon G (Bertha I) tech Honeywell h2486 Burnice Dr ◎
" Steph D lwyr 920 W Bay Dr (L) h1460 E Bay Dr (L) Apt 2

HUGHES SUPPLY INC, Frank J Magliocca Branch Manager, Plumbing Supplies, Electrical Supplies (Wholesale Only), 951 Pierce St, Tel 446-9561

" Violet Mrs (Heather Yarn Shop) r753 Wilkie St (D)
" Walter J (Vera M) retd h23 Rainbow Ct (L)
" Wesley M (Dorothy) h2365 Chaucer St ◎
" & West Shell Service (Boyd E Hughes Luther West) 2000 Drew St
" Wm A (Mae L) retd h2159 E Euclid Cir ◎
Hughey Annie D (Wid Frank A) h801 Drew St ◎
" Francis D (Evelyn) order mgr Metal Industries h535 S Glenwood Av ◎
" H Eug studt r535 S Glenwood Av
" Mary J cook Dunedin Sr Hi Sch rRt 1 Bx 566a
" Minnie V (Wid Ralph P) h1377 Great Oak Dr ◎
Hugo Emma (Wid James) r1236 Caracas Av
Huguenin Herman D (Mary) retd h193 Beechwood La (L)
Huhn Thelma W (Wid Leroy) h880 Mandalay Av Apt 318
" Wm L (Eliz) retd h1331 Main St (D) Lot 161
Huis Lilla L (Wid Peter J) h751 S Clearwater-Largo Rd (L) ◎
Huizinga Harry (Evelyn G) retd h111 Poinciana La (L) ◎
Hukey John A slsmn Active Realty h1841 Douglas Av ◎
Hulbert Alice F (Wid H Lynn) h641 Laura La (D) ◎
" Fred A (Thelma E) emp Aerosonic Corp h1679 Linwood Dr ◎
" Lester (Georgia) retd h127 Twin Palms Mobl Home Ct
" Thelma E Mrs bkpr Brooking Ford Tractor r1679 Linwood Dr
Hulen Ivan (Marian) winter res h331 Twin Palms Mobl Home Ct
Hulett Herbert A (Sarah J) retd h1724 Suffolk Dr ◎
" Robt E (Mildred B) capt Largo Fire Dept h1548 S Prescott Av ◎
" Sandra r1548 S Prescott Av
Hulin Charles P (Isabelle E) h832 James St (D) ◎
Huling Jerry P (Yvonne) minister of mus Calvary Bapt Ch h1402 Satsuma St ◎
Hull Cora A (Wid F M) hBayview Gardens Apt 42c
" Edw D (Phyllis P) bartndr Pelican Restr h1378 Boylan Av ◎
" Geo H retd h655 Melissa Rd (D) ◎
" Harold H (Clela A) retd h1021 4th Av NW (L) ◎
" Herbert G (Marion G) retd h130 Sky Harbor Mobl Ests
" Jack E (Esther C) (Buckeye Tavern) h1511 Arden Av ◎
" Joe W (Bertha E) retd h155 12th Av N (SH) ◎
" Lemuel A (Blanche H) retd h103 Manatee Rd (B) ◎
" M Lair (Mildred C) retd h622 S Betty La Apt 1
" Mac H (Eliz K) h2080 Envoy Ct ◎
" Odile B (Wid Arth R) retd h1424 Satsuma St ◎
" Phyllis dept mgr Frank's Dept Store r1378 Boylan Av
" Roger E (Sara A) with Buckeye Tavern rAtlantis Dr
" Sarah T (Wid Joseph) r15 S Mars Av
" Toni A tchr Largo Central Sch r1378 Boylan St
Hulla Norman retd h131 Donovan's Trailer Park
Hullar Mary E Mrs h218 Flamingo Rd ◎
Hulley-Laursen Velma studt r2684 Sunset Point Rd
Hullinger Paul M (Annabelle) estimator Dan Graves Masonry h1346 S Hillcrest Av ◎
Hulme Laura Mrs retd h164 Town & Ctry Mbl Hm Pk (L)
Hulse Ethel S (Wid Wm) h1552 Ottawa St ◎
" Howard h249 Jasper St (L) Lot 252
" Isabelle C (Wid Charles W) h1732 Santa Barbara Dr (D) ◎
" Robt H (Edith) retd h326 Bay Breeze Trailer Park
Hulsebus James L (Yvonne S) contract mgr Honeywell h1376 Ambassador Dr ◎
Hulsey James E (Barbara A) inn kpr Holiday Inn Of Am Inc h522 Richards Av ◎
Hulsizer Florence H (Wid Robt I) h342 Valencia Blvd (L) ◎
Hultgren Alice A Mrs reg nurse County Nursing Home h13061 Cardinal La (L) ◎
" Charles E h231 N Indian Rocks Rd (BB) Apt 203
Hulton Pauline I h501 Mandalay Av Apt D9
Hultquist Betty L clk First Natl Bk Of Dunedin r1601 Kings Hwy
" Louise V (Wid Alvin R) baker Kings Hwy Sch h1601 Kings Hwy ◎
Humbel Norman E (Gertrude C) retd h2946 Brookfield Dr (L) ◎
Humber Robt (Esther) fruit picker h404 Spruce Av
Humberger James L (Shirley D) slsmn Quinlin Chevrolet h1700 N Highland Av
Humbert Louis (Edith H) retd h1470a Franklin St
Humble Florence F (Wid Howard N) h2050 Rainbow Dr ◎
" John G (Violet P) retd h1630 Palmwood Dr ◎
" M E Pete (Freda) retd h311 Alcove Trailer Park
" Oil & Refining Co Thos F Kennedy Mgr gas sta 1573 Gulf-To-Bay Blvd
" Oil & Refining Co Rodney J Thatcher Sls Rep ofc 2105 Gulf-To-Bay Blvd
" Oil Service Station Alonzo Zipp Mgr 1201 Sunset Point Rd
Hume Alwine (Wid David) retd r1430 Palmetto St
" David R (Annetta B) tech Honeywell h1430 Palmetto St ◎
" David R Jr USA r1430 Palmetto St
" L Dale (Mae B) acct Hi Paint Serv Center h6250 Roosevelt Blvd Rt 1 Lot 5
" Margt ward runner Sun Coast Osteo Hosp rSt Petersburg Fla
" Robt O (Jeanne I) storekpr County Water Sys rSt Petersburg Fla
Humerick Steiner M (Audrey Z) eng Honeywell h2255 Glenmoor Rd S ◎
Humes Frank L retd h3029 Lake Vista Dr ◎
" H Gerald (Josephine C) pntr h1904 Drew St
" Josephine C Mrs opr Accents Of Beauty r1904 Drew St
" Marie (Wid Walter) h2940 W Bay Dr (L) Apt 7
Humiston Charles W (Jacqueline L) (Chuck's Gulf Service) h1055 2d St SW (L) ◎
Humlicek Ervin R (Zelpha J) pntr h33 6th Av SE (L) ◎
Hummel Arth J (Margt) baker Searstown Bakery h428 Helen St (D) ◎
" John F h1737 Magnolia Dr ◎
" Ralph R tchr Clwtr Hi Sch rSt Petersburg Fla
" Raymond (Beatrice) h2020 World Parkway Blvd Apt 38 ◎
" Wade C (Linnie E) h765 Main St (D)
Hummell Rosena S (Wid Cecil E) h2436 Duncan Dr (BB) ◎
Hummer Barbara B Mrs tchr Largo Sr Hi Sch h1337 S Betty La ◎
" Jack D (Mary R) offset prsmn Largo Sentinel h1090 6th Av NE (L) ◎
" John W (Jeannette W) retd h1368 S Betty La ◎
" Mary R Mrs ofc sec Richd B Cuthbert Jr r1090 6th Av NE
Hummert Fred R (Helen G) retd h2270 Lagoon Dr (D) ◎
Humpert Earl F (Diane G) retd h2186 Timber La ◎
Humphrey Earl I (Marizoe) retd h416 Ridge Haven Mobile Pk
" Eliz Mrs winter res h509 N Osceola Av
" Geo E h206 Golden Tringl Mbl MNR(L)
" Grant S (Gretchen E) h2033 Timber La ◎
" Harry r405 7th Av SW (L)
" Juanita ward clk Mease Hosp & Clinic h225½ Locklie St (D)
" Leo L (Mildred B) h23 Town & Ctry Mbl Hm Pk (L)
" Mildred h249 Jasper St (L) Lot 337
" Myron H (Della) mgr Bonanza Mobile Homes r609 Kapak Pk
" Percy S (Virginia) h817 Scotland St (D)
" Robt W opr Scarborough Constructors h427 6th Av NE (L) Apt 2
" Walter S (Freda M) retd h1462 Drew St ◎
" Wm C (Mary D) retd h104 N Mercury Av ◎
" Wm E (Louise P) (Little King Food Store) h225 Locklie St (D) ◎
Humphreys Bettina M nurses aide County Nursing Home rSt Petersburg Fla
" Donald M (Noreen) eng E C I h1599 Harbor Hills Dr (L) ◎
Humphries Clarence L (Lois K) meat ctr A & P h2232 Cheryl Rd (L) ◎
" James (Annetta) retd h1509 Lake Way ◎
" James A (Myrtle H) retd h1508 Braund Av ◎
" James B computer opr Genl Elec r1487 Morrow Dr
" James O (Virginia C) eng Genl Elec h1487 Morrow Dr ◎
" John P (Margt A) production coordinator Honeywell h1353 Eastfield Dr ◎
" M Leon (Mary A) retd h269 4th St NW (L) ◎
" Richd F (Emma J) formn Fairchild Hiller h15536 Bristol Cir E ◎
" Sandford retd h2021 Australia Way W Apt 31 ◎
" Virginia L ofc sec Clwtr News Printing r1487 Morrow Dr
Humpreys Toni K waitress Howard Johnson's Restr
Humpula Mary M nurse Sun Coast Osteo Hosp r413 4th St NW (L)
Hund Charles W (Kath) retd h130 Patricia Av (D) Lot 73

REGAL MOTEL

Heated Swimming Pool

Free TV

Wall To Wall Carpeting

Room Phones

1320 Cleveland St. (On Fla. Route 60)

TEL. 442-4161

(See Page 60 Buyers' Guide)

Who Sells It?

Is Answered by the Classified Business Lists In this Directory

CHESNUT & CHESNUT Inc.
The Man with the Plan
INSURORS 422 Cleveland St. (See Page 51 Buyers' Guide) Phone 446-9125 REALTORS

Hundley John W (Stella L) h609 S Crest Av ◎
" Robt E (Shirley A) slsmn Auto Elec h160 7th St N (SH) ◎
Hundt Annie (Wid Wm C) retd h2944 W Bay Dr (L) Apt 205
Huneke Wayne I (Pauline M) eng aide Honeywell h517 20th St SW (L) ◎
Hungate Lloyd R h220 Holiday Harbor Mobile Ct
Hungerford Ida M h2855 Gulf-To-Bay Blvd Rm 401
Huning Mame (Wid Harry C) h1489 De Leon St
Hunker Arth W slsmn Romines Carpeting & Drapery rSt Pete Fla
Hunkl Grace J (Wid Carl J) retd h2681 E St Joseph Dr (D) Apt D
Hunley Rosa L (Wid Arth D) retd h718 New Jersey St
Hunnsinger Cal sls mgr Larry Dimmitt Inc rSt Petersburg Fla
Hunsberger Jack M h507 Franklin St Apt 1
Hunsicker Frank R (Jo A) USA h818 Scotland St (D)
" Judy Mrs recpt Dr Harry P Kornhiser r922 Keene Rd
" Wayne R (Caroline M) h1520 San Diego Dr (D)
Hunsinger Calvin (Dorothy) mgr Larry Dimmit Inc rSt Petersburg Fla
" Carl W (Marjorie M) pres Hunsinger's Inc h13537 Croft Dr (L) ◎
" David E USMC r13537 Croft Dr (L)
" Harry C (Audrey C) serv atndt Montgy-Ward h3090 Dryer Av (L) ◎
" Richd E USMC r13537 Croft Dr (L)
Hunstein Harold (Doris R) med admn Vets Admn h1432 Satsuma St ◎
" Ralph J studt r1432 Satsuma St
Hunt Atwood (Ginger V) stock clk Food Fair r1211 N Garden Av
" Benj H (Norma) retd h3624 High Bluff Dr (L) ◎
" Bertha S (Wid James M) h1345 Drew St Apt 5 ◎
" Breta (Wid Geo A) r789 Terrace Rd (D)
" Cecile C Mrs v-pres Geo Hunt Inc r977 Lake Forest Rd
" Charles E (Violet E) retd h1552 S Myrtle Av ◎
" Charles S (Ann D) retd h3021 Stratford Dr (L) ◎
" Claude W (Eliz P) mgr Waldron's Car Serv Center h1705 Linwood Cir ◎
" Deanna D Mrs bkpr Electrical Enterprises r1380 S Madison
" Donald E (Mary H) slsmn Amerock Corp h2351 Glenmoor Rd N ◎
" Dorothy E studt r2211 Paddock Cir (D)
" Edw asst mgr Aegean Sands Motel r2066 Valencia Way (C)
" Elmer L traffic mtcemn County Hwy Dept rPinellas Park Fla
" Eloise B (Wid Melvie H) retd h1437 Orange St ◎
" Enoch h1113 Tangerine St
" Evon R (Lucille) h334 Holiday Trailer Ranch
" Francis J (Blanche M) asst formn Aerosonic h2110 Alamanda Dr ◎
" Frank constn wkr Geo Hunt h1553 S Missouri Av
" Geo Inc Geo A Hunt Jr Pres-Treas Mrs C C Hunt V-Pres H S Mc Nairy Sec genl contrs 156 N Belcher Rd
" Geo A Jr (Cecile) pres-treas Geo Hunt Inc h977 Lake Forest Rd ◎
" Geo L (Joyce) h501 Mandalay Av Apt H21
" Gerald mgr Falzone Shell Serv r10232 114th Ter N (L)
" Gladys A (Wid Wm C) h1020 Commodore St ◎
" Grace N (Wid Claude T) retd h2337 Indigo Dr ◎
" Hanna R Mrs h1201 N Osceola Av Apt 4
" Harold slsmn Sunbeam Bakers
" Harold (Etta) retd h167 6th St (D) ◎
" Harold F (Hazel I) (Cadillac Apts) h432 Poinsettia Av (CB) ◎
" Harold W (Joyce B) elec eng Sperry-Rand h1956 Rebecca Dr ◎
" Helen Mrs r13 7th Av SE (L)
" Henry h312 Parkwood Estates
" Ida R Mrs asst librn Dunedin Pub Library r1221 Drew St
" James M (Carmen B) slsmn Lawson Mtrs h2100 14th Av SW (L) ◎
" Jane Mrs tech Mease Hosp & Clinic h976 Highland Av (D) ◎
" Josephine M (Wid Martin C) h705 24th St SW (L) ◎
" Julian E (Mary) policemn City Police Dept r10379 127th Av N (L)
" Katherine slswn Mc Crory's
" Katrina ofc sec Hill Hill & Dickenson r1211 N Garden Av
" Leon E (Jeanette C) retd h2313 Demaret Dr (D) ◎
" Lillian M Mrs h909 Marshall St
" Lloyd T (Katie L) wldr W L Cobb Constn h629 Douglas Av (D)
" Margt Mrs rMease Manor
" Martha H admitting clk Sun Coast Osteo Hosp rRedington Shores Fla
" Marvin O (Betty J) elec insp Dunedin h1721 Indiana St (D) ◎
" Maude H (Wid John F) r253 Milwaukee Av (D)
" Melvin C (Diana D) dispr D Police Dept h1380 S Madison Av
" Millie (Wid Charles E) rMease Manor
" Muriel S rMease Manor
" Nancy r1553 S Missouri Av
" P Oswald (Essie Mae) formn D Street Dept h1329 Georgia Av (D) ◎
" Pat emp Genl Elec h960 Irene Av (L)
" Peggy Ann recpt Saml T Register r1553 S Missouri Av
" Proben I (Esther) cook Pelican Restr h604 N Myrtle Av ◎
" Ralph (Lucille) driver L C Walens h1435a Starkey Rd (L)
" Ralph J (Hedwick M) retd h620 Scotland St (D) ◎

HUNT
" Ray P (M Sandra) millwright Keller Sls & Eng h429 Lyndhurst St (D)
" Richd A (Linda O) operations agt E A L h741 Wood St (D)
" Richd F (Corner Bar) h253 Milwaukee Av (D) ◎
" Robt (Carrie) emp Quik Chek h431 Skinner Blvd (D)
" Robt B (Ida R) retd h1221 Drew St Apt C6 ◎
" Robt E (Mary L) retd h1469 San Charles Dr (D) ◎
" Robt L (Margt E) chief Dunedin Fire Dept h422 Richmond St (D) ◎
" Rosalie opr Perm-Town By Phillips r10232 114th N (L)
" Roy H (Dorothy S) retd h2473 Coronado Way (D) ◎
" Russell P (Florence E) slsmn h605 Michigan Blvd (D) Lot 5
" Sam N (Jewell L) driver Sam Davis Contr h1378 S Madison Av ◎
" Talmadge (Tal-Tor Racing Supplies) r13850 Sunset Dr (L)
" Warren C (Lea C) with Geo Hunt Inc h826 Howard St
" Wm S (Emma J) tchr St Pete Jr College h2211 Paddock Cir (D) ◎
Hunter Ada Mrs r1501 N Highland Av
" Albert R USAF r11372 123d Ter N (L)
" Allen D (Lillian B) bkpr Crom Constn h978 Hillwood Dr (D) ◎
" Annie M (Wid Joe A) h416 Highland Av (D) ◎
" Apartments 1127 Eugenia St
" Caroline S (Wid John) h631 Hillcrest Mobl Home Park
" Charles retd h163 Osceola Rd (B) ◎
" Charles S Rev (Olle S H) pastor Mt Olive African Meth Epis Ch h304 Railroad Av
" Clarence J (Mary C) driver City Sanitation Div h1524 Carmel Av ◎
" Dale A studt r1572 Bonair St
" David A servmn Geo & Russ Mobile Homes r529 Chicago Av (D)
" David P roofer Tack & Warren h600 E Street Apt 1
" Donald (Noami) (Trading Post) h2310 Harrison Dr (D) ◎
" Donald L (Dorothy B) retd h979 Virginia St (D) ◎
" Edgar A (Minnie L) jwlr 353 Main St (D) h529 Chicago Av (D) ◎
" Edna Mrs slswn Rutland's r72 Ventura Dr (L)
" Eliz Mrs ofc wkr Congressional Constn h1508 Erin La ◎
" Emily L Mrs maid h509 Hart St
" Emma Mrs h700 S Betty La Apt 2
" Eug dry wall wkr Raynor Co r13012 96th Av N (L)
" Eug W (Roberta) emp County Tax Assessor h415 Island Way Apt 9
" Eva M (Wid Thos M) h148 8th Av SE (L) ◎
" Ezell r1008 Palmetto St
" Frances Mrs nurses aide County Nursing Home r346 Grand Central Av (SH)
" Fred appliance repr r416 Highland Av (D)
" Gaye Mrs clk Second Natl Bk Of Clwtr rPinellas Park Fla
" Gerald W (Frances H) mgr Penquin Restr h346 Grand Central Av (SH) ◎
" Geraldine Mrs tchr Ridgecrest Community Nursery Kindergarten rSt Petersburg Fla
" Gladys (Wid Ruby E) h506 Osceola Rd (B) ◎
" Gordon (Bella P) retd h220 20th St SW (L) ◎
" Harley H retd h3049 Huntington Dr N (L) ◎
" Herbert M Jr (Christine M) servmn Inter Bay Corp h5682 150th Av N ◎
" Howard servmn Orkin Exterminating r710 New Jersey St
" Hugh D (Lucille A) supt of mails PO h1444 E Druid Rd ◎
" Isreal grinder Clwtr Terrazzo rBldg 10 Greenwood Apts Apt 12
" James L (Peggy J) mech Firestone h616 Lexington St (D)
" James R (Mildred B) retd h730 New Jersey St ◎
" Jim (Julia) lab Concrete Fab h1134½ Pierce St
" Joel D h400 Drew St
" John ins agt h905½ Jones St
" John R (Hildegarde S) retd h915 13th Av NW (L) ◎
" John Y (Muriel J) sls mgr City Fuel Oil h1572 Bonair St ◎
" Joy S Mrs assoc Lee L Barbee Realtor h336 Keating Dr (L) ◎
" Julia (Wid Harry L) h1514 S Myrtle Av ◎
" Kendall R (Jeri B) slsmn Crown Window h1360 S Washington Av ◎
" Leslie (Miriam) retd h161 Town & Ctry Mbl Hm Pk (L)
" Linda sls dept Maas Bros r1444 Druid Rd
" Lora C librn St Pete Jr College rSt Petersburg Fla
" Louise H Mrs h600 E Street Apt 1
" M Lockwood Mrs h508 S Crest Av ◎
" Martha L Mrs opr Betsey Coiffures rSt Petersburg Fla
" Mary J retd h20 Town & Ctry Mbl Hm Pk (L)
" Mildred Mrs retd h104 Teal Dr ◎
" Peter (Jessie) retd h109 Glen Ellen Ct
" R E Memorial Blood Bank Inc Harold C Martens Pres 323a Jeffords St
" Ralph B (Mary J) constn wkr h1152 Mary Jane La (D) ◎
" Randy clk Trading Post r2310 Harrison Dr (D)
" Robt Jr (Perry) lab City Sanitation Div h1110 Fairmont St ◎
" Robt L stockmn Kwik Chek r1152 Mary Jane La (D)
" Robt M (Edna C) slsmn Clwtr Concrete Industries h72 Ventura Dr (D) ◎

PARAMOUNT BUILDERS
COMMERCIAL - RESIDENTIAL - HOME IMPROVEMENTS
1970 E. BAY DRIVE, LARGO, FLA. TEL. 584-8151

HUNTER
" Roberta B Mrs transcriber State Dept Pub Welfare r415 Island Way
" Rosemary clk Trading Post r2310 Harrison Dr (D)
" Russell W (Virginia D) sign pntr Tucker Signs h11372 123d Ter N (L) ◎
" Sam h1026 10th Av NW (L)
" Saundra J studt r1572 Bonair St
" Sheila E studt r346 Grand Central Av (SH)
" Thaddeus C (Rebecca W) partsmn Chick Smith Ford h1518 Tangerine St ◎
" Wm H (Grace C) retd h1610 Picardy Cir ◎
" Wm H (Gladys) retd h1509 Lakeside Dr (D) ◎
" Wm H studt r1572 Bonair St
" Wm M (Helen D) retd h641 Wilkie St (D)
" Willis H (Anna R) retd h1331 Main St (D) Lot 93
Hunting James F (Barbara H) aud Int Rev Serv h15296 Newport Rd ◎
Huntington Coburn slsmn Rutland's rTarpon Springs Fla
" Margt Mrs retd h707½ S Ft Harrison Av
Huntley Alf W (May F) retd h400 Oakmount Rd ◎
" B P l p nurse County Nursing Home rPinellas Park Fla
" Edna F Mrs h314 Boulevard Trailer Park
" Geo (Power Serv Sta) rCrystal Beach Fla
" Geo W (Emily) retd h518 Belleview Blvd
" Helen L studt r604 Lexington St (D)
" J Everett (Alice Z) clk PO h604 Lexington St (D) ◎
" Julius (Martha) retd h425 Roanoke St (D) ◎
Huntling Geo (Lillian M) retd h bldg 19 Fleetwood Manor Apts Apt 2
Huntsinger Wayne mech Purdy Wayne European Mtrs
Huntsman Mack A (Rose C) bodymn Autohaus Internatl h452 4th St SW (L) ◎
Huntzberry Alice K Mrs legal sec Robt J Mc Dermott r1548 Shirley Pl
" John R (Alice K) tech Honeywell h1548 Shirley Pl (L)
" Judy cash Super X Drugs
Huot Constant (Rose) rMease Manor
Hupp Anna L (Wid Richd H) h1170 Jackson Rd ◎
" Harriet M (Wid John H) h300 N Osceola Av Apt 6a ◎
" James E h1601 Whitewood Dr ◎
" Lillah M (Wid Melvin D) retd r1601 Whitewood Dr
" R Jay (Linda S) pres R J Hupp Enterprises h1707 Cypress Av (B) ◎
" R Jay Enterprises Inc R Jay Hupp Pres Russell Hupp V- Pres Frank C Logan Sec-Treas real est & development 720 Grand Central St
" Rolland D mach Kolz Mach & Welding h1324 Young Av ◎
" Russell v-pres R J Hupp Enterprises
Huppeler H W (Edna A) retd h517 N Mars Av
Huprich Clarence (Audene L) mgr Sky View Trailer Pk h812 8th Av NW (L)
Hurd Franklin W studt h412 S San Remo Av
" Katherin A Mrs h496 Belmont St (SH) ◎
" Oliver N (Esther C) (Hurd's Enco Serv) h1941 Whitney Rd ◎
" Peter (Nancy) h1001½ N Ft Harrison Av
" Richd (Mary) retd h1919 Mc Kinley St ◎
" Rosie R Mrs tchr Dunedin Highland Jr Hi rTampa Fla
Hurd's Enco Service (Oliver N Hurd) gas sta 408 US Hwy 19 S
Hurford Joseph S (Rosalie A) retd h1606 San Charles Dr (D) ◎
" Rosalie A Mrs searcher Chelsea Title & Guaranty r1606 San Charles Dr (D)
Hurlburt Clifford S (Florence B) retd h145 Town & Ctry Mbl Hm Pk (L)
" Edw L (Sharon L) flight instructor National Aviation h1555 Belleair Rd
" Edw L (Virginia G) (Col Edw L Hurlburt Realtor) h206 Harbor View La (L) ◎

HURLBURT EDWARD L COL REALTOR (Col Edward L Hurlburt), Real Estate Broker, Property Management, Financing, 1152 Cleveland St, Tel 446-6577

" Wm (Irene) sls Maas Bros rTampa Fla
Hurlbut Irene G (Wid Clarence W) winter res h1547 Crown St ◎
Hurlebaus Cath D (Wid Edw F) r1107 S Prospect Av
Hurless Clare C h3648 Orchard Grove La (L) ◎
Hurley Agnes M (Wid Wm) h15 Booth Av Apt R
" Ann M (Wid Wm J) h408 Kerry Dr ◎
" Edw F (Ethel) slsmn Bringe & Wilsey h2032 Shadow La ◎
" Gifford J studt r32 Leeward Island
" Godfrey (Maxine A) tchr Seminole Elem Sch h1701 Valencia Dr W (L) ◎
" Hazel M h880 Mandalay Av Apt 313
" Howard (June C) slsmn h1890 Southview Rd (L) ◎
" Jack (Alice H) equip opr D Sanitation Dept rPalm Harbor Fla
" James W (Edith) retd h1331 Main St (D) Apt 435
" Jewell A (Wid L Howard) h260 Florida Av (D) ◎
" John F (Beatrice M) rep Merrill Lynch Pierce Fenner & Smith h32 Leeward Island ◎

HURLEY
" June C Mrs tchr Dunedin Elem Sch r1890 Southview Rd (L)
" Wm H (Helen A) bldg contr 2547 Elyria Av (L) h2547 Elyria Av (L) ◎
" Wm H Jr studt r2547 Elyria Av (L)
Hursh Harold W (Evangeline E) retd h1521 Bonair St ◎
Hurst Alice lpn Sun Coast Osteo Hosp r433 Pinellas St
" C Claiborne (Ann R) spl rep Shell Oil h441 Gardenia St (B) ◎
" Edwin L (Glenda) tchr Dunedin Sr Hi Sch h942 Knollwood Dr (D) ◎
" Geo D tchr Dunedin Sr Hi Sch r904½ Lotus Path
" Harry A (J Eliz) driver Ryders Truck Line h510 6th Av NE (L) ◎
" Harry M atndt Holiday Serv Sta r510 6th Av NE (L)
" Harvey N (Peggy Y) driver Largo Pub Wks Dept h363 11th Av SW (L) ◎
" Holly M ofc sec Metal Art r1231 8th Av NE (L)
" James E mtcemn Top Of The World r510 6th Av NE (L)
" John retd h433 Pinellas St
" Larry S (Margt L) supvr Minnisota Oil h52 Lexington Dr (D) ◎
" Margt L Mrs waitress Patricia Snack Bar r52 Lexington Dr (D)
" Melvin E (Lula P) lawn wkr h99 Overbrook Blvd (L)
" Robt studt r363 11th Av SW (L)
" Robt E (Nancy Y) hlpr Hart Elec r479 14th Av S (SH)
" Roy H (Jessie E) driver Largo Pub Wks Dept h610 3d Av NE (L) ◎
" Wayne (Vivian D) electn Ted Hastings Elec h324 4th St N (SH) ◎
" Wm I (Lee O) insp Fairchild Hiller h2471 Whitman St ◎
" Wm I (Lillie M) barber Gulf-To-Bay Barber Shop h119 N Hillcrest Av ◎
Hurston Perry H (Isabell) retd h25 Avalon St ◎
Hurt Frank Jr (Minnie T) retd h2305 Whitman St ◎
" Geo E (Claire M) retd h1152 San Marco Dr (L) ◎
" Joseph F (Agnes S) custdn North Ward Elem Sch h1210 Lotus Path ◎
" Rufus B (Jean M) retd h508 Embassy Mobile Home Park
Hurter Lillian M (Wid Wm F) h1257 Jasmine Way ◎
" Wm H (Viola) tech Honeywell h2004 8th Av SW (L) ◎
Hurwood Bessie S (Wid Harry) mgr Fashion Fair r13 Windward Island (IE)
Husband Arth K (Eleanor W) phys Diagnostic & Evaluation Center h104 N Jupiter Av ◎
" Arth K Jr studt r104 N Jupiter Av
" Helen J (Wid Floyd B) h1137 Charles St ◎
" Rosemary L cook Sun Coast Osteo Hosp r246 Grove Cir N (D)
" Wm F (Rosemary L) retd h246 N Grove Cir (D)
Huseby Nolan F (Barbara J) tech Genl Elec h1460 Hunter La ◎
Huselton Dollye L Mrs (Modern Beauty Shop) r1625 Ridge Rd SW (L)
" Geo D (Dollye L) mach Honeywell h1625 Ridge Rd SW (L) ◎
Huseman Lula Mrs h155 Gulf-To-Bay Trailer Park
Huseth Joseph (Helen M) retd h1451 Hagen Av (D) ◎
Husfield W C (Marie J) retd h3176 Keene Park Dr (L) ◎
Hushtone Of West Florida (G R & Mrs Thelma Calkins) hearing aids 646 Union St (D)
Husik Robt M h880 Mandalay Av Apt 741
Huskamp Vera W (Wid Wyatt H) ofc sec Eckerd Drugs h2220 Harn Blvd ◎
Huskey Anne L Mrs ofc sec Central Christian Ch r1593 Lotus Path
" Joel D (Anne L) clk Kenyon Dodge h1593 Lotus Path ◎
Husko Marian N (Wid Joseph J) h518 Florida Av ◎
Huss Edw H (Eliz A) r611 Pinewood Dr (D)
" Florence S (Wid Henry) r932 Fountainhead Dr (L)
" Paul hBayview Gardens Apt 41d
" Robt B (Delores M) eng Fla Testing Labys h527 New York Av (D) ◎
Hussey Emily (Wid Geo L) h49 Silvercrest Trailr Pk (L)
" Ernest l (Dorothy L) (Ernie's Trim & Accessories) h616 De Ville Dr (L) ◎
" Frank E (Madeline D) retd h232 10th St SW (L) ◎
" Harry H (Gertrude B) retd h1920 N Patlin Cir (L) ◎
" Lyman A (Cleo B) h2293 Belmar Dr (L) ◎
" Marguerite h230 10th St SW (L) ◎
" Marie J h230 10th St SW (L) ◎
" Wm A (Eloise K) ofc mgr Mangus Rug Cleaners h12857 139th St N (L) ◎
Hussick John clk County Circuit Ct Clk rSt Petersburg Fla
Husted Myrtle (Wid Harry L) winter res h60 Trailer City
Huster Marjorie E (Wid Adam) h234 Florida Av (D) ◎
Husting Ann S tchr h1218 Grenada Av ◎
" Charlotte E Mrs sls dept Maas Bros rSt Petersburg Fla
Huston See Also Houston
" Mary M Mrs mgr Pick-Kwik Food Stores Inc h312 S Jupiter Av
Hutchens Merrill D (Anne K) meat ctr Publix h12073 Ridge Rd SW (L)
" Scott studt h131½ N Greenwood Av
" Wayne W (Margt A) driver Yellow Cab h1195 Davis Rd (D) ◎

McMICHAEL REALTY
SALES and EXCHANGES
Local and Out of State
1738-A N. FORT HARRISON AVE. TEL. 442-3283
(SEE PAGE 77 BUYERS' GUIDE)
REALTORS NATIONAL ASSOCIATION OF REAL ESTATE BOARDS
MLS

Consult the CLASSIFIED LISTS of the DIRECTORY
If You Would Find What You Wish to Buy

Hutchenson James L (Eliz) retd h115 Oriole St ◎
Hutcheon Geo (Wilhemina) retd h327 Heron Rd ◎
Hutcherson Edw L (Phyllis L) elec eng h2125 Oak Grove Dr
Hutcheson Andrew M (Christina S) retd h90 2d St (D) ◎
Hutchings See Also Hutchins
" Amy G (Wid Robt M) h1754 Apache Trail ◎
" Edwin M (Marjorie J) slsmn Eckerd Drugs h1130 Lakeview Rd
" Harold (Maude) h630 Hillcrest Mobl Home Park
" Marjorie J Mrs aide Sun Coast Osteo Hosp r1130 Lakeview Rd
" Nellie R (Wid Steph B) h111 Sunburst Ct
" Ralph L (Inez S) retd h2207 N Euclid Cir ◎
" Wm h151 New Ranch Trailer Pk
Hutchingson Riley L (Claudia E) plant opr Largo Treatment Plant h bx 789 Donegan Rd Rt 2 (L)
Hutchins Danny L carp Richd A Dieter rSeminole Fla
" David A S servmn Y-B Appls & TV rPalm Harbor Fla
" Florence Mrs clk Biltmore Constn rCrystal Beach Fla
" Grace Mrs h175 S Seminole Blvd (L)
" Maydalene M Mrs (Briggs & Hutchins Accounting Service) rSt Petersburg Fla
" Sanborn B (Anna M) tool mkr Genl Elec h226 N Duncan Av ◎
Hutchinson See Also Hutchison
" Albert B (Donna K) roofer Roof Coat h1905 State Rd 580 ◎
" Bernice h880 Mandalay Av Apt 504
" Bertha O Mrs agt Indpt Life & Accident Ins r897 Dumont Dr (D)
" Charles O (Edwina) (Orange Blossom Groves) r10391 67th Av (L)
" Craig B studt r304 Fairmont St
" Donald W (Irene E) slsmn Sincere & Co h304 Fairmont St ◎
" Donna K nursery mgr Clwtr Ten Pin Lanes rRt 580
" Harold H (Beatrice I) (Hutchinson Repair Serv) h1903 State Rd 580 ◎
" Harold R (Hutchinson Repair Serv) h1903 State Rd 580 ◎
" Helen Mrs tchr Oak Grove Jr Hi Sch r2187 Campus Dr
" Hugh F (Addie B) retd h371 Bay-Aristocrat
" Jeanette W (Wid Ernest P) h1469 Turner St ◎
" John R (Helen M) tchr Seminole Hi Sch h2187 Campus Dr ◎
" Melba J studt r897 Dumont Dr (D)
" Oscar V (Virginia A) retd h203 Twin D Trailer Pk
" R Michl studt r2187 Campus Dr
" Ralph E (Bertha L) retd h897 Dumont Dr (D) ◎
" Repair Service (Harold H & Harold R Hutchinson) 1905 State Rd 580
" Riley L (Claudia E) plant opr Largo Sewage Treatment Dept rRd 2 Bx 789 12th St SE
" Sarah E (Wid N Henry) h1356 Sage Dr (D) ◎
" Uriah (Marie M) retd h140 Hillcrest Mobl Home Park
" Wallace (Ethel A) h240 Bayside Dr (CB) ◎
" Willis E (Anna M) retd h304 S Mercury Av
Hutchison Bruce h2020 World Parkway Blvd Apt 48
" Charlotte R clk typ County Circuit Ct Clk r105 S Neptune Av
" Gordon F (Edith M) retd h656 Gershwin Dr (L) ◎
" J M h1 Gateshead Dr (D) Apt 105 ◎
" John B (Martha F) installer Douglas Mfg h1025 Okeechobee St N (SH)
" Magie (Wid Arth B) r498 6th Av NW (L)
" Martha C (Wid Harry R) tchr Skycrest Sch h105 S Neptune Av ◎
" Robt tchr Largo Jr Hi Sch rTampa Fla
" Roger M (Gay L) emp Honeywell h2445 Fairbanks Dr ◎
" Wm custdn Largo Sr Hi Sch rPinellas Park Fla
" Wm (Mabel C) retd h1268 Tea House Dr ◎
" Wm J (Mary M) retd h1883 Lombardy Dr ◎
" Wm R (Evelyn P) h1439 Viewtop Dr ◎
Hutelin Arth P (Adelaide V) (Art Hutelin Realtor) h821 Woodcrest Dr ◎
" Lynn r821 Woodcrest Dr
Hutfilz Edgar E (Phyllis M) (Dunedin Swimming Pool Supplies) h1415 Heather Dr (D) ◎
" Edgar E II studt r1415 Heather Dr (D)
Hutflas Eliz (Wid Paul) r610 Fairmont St
Huth Grace L retd h1457 Normandy Park Dr Apt 5f ◎
" Martha M (Wid Henry F) r5 De Soto Pl (B)
Hutley Bernice D Mrs tchr Clwtr Spl Educ Center h1141 Brownell St
Hutson See Also Hudson
" Elbert W (Cath F) retd h219 Joyland Trailer Park
" Janice tchr Largo Jr Hi Sch rSt Petersburg Fla
Hutt Clarence (Mattie) lab Clwtr h1110 Railroad Av Mattress Fcty
Hutto Edw (Norma J) installer Thermo Insulation h650 Corvette Dr (L) ◎
" Eug T (Betty L) supt Hart Elec h1191 Robmar Rd (D) ◎
" Gordon J (Peggy A) (Thermal Insulation) h1618 Bravo Dr ◎
" James G studt r1618 Bravo Dr
" Norma J nurses aide Sun Coast Osteo Hosp r650 Corvette St (L)
Hutton Chester A (Creative Carpets) rNew Port Rickey Fla
" Geo W (Sophie K) supvr County Bd Educ h711 Oakwood Dr (D) ◎
" John H (Ana V) retd h3053 Merrill Av ◎
" John P (Mary M) lubmn Stone Buick rRt 1 Bx 123 Palm Harbor Fla
" Juanita M Mrs r427 3d Av NE (L)
Huwe Edw Jr servmn Orkin Exterminating r8770 Terrace Rd
" Geo L retd h1222 Belleair Rd
Huwen Francis (Edith) retd h2021 Australia Way W Apt 27 ◎
Huwer Charles (Doris) retd h1089 Damrosch St ◎
Huxley Clyde C (Wid Harry A) retd h222 Ridge Haven Mobile Pk
Huyser Susan (Wid Garrett A) h624 Hillcrest Mobl Home Park
Huzinger Carl W (Gertrude C) agt Springfield Life Ins h1417 Embassy Dr ◎
Huzzey Lynn T (Ellen J) pntr contr 1656 Young Av h1656 Young Av ◎
Hyams Albert N h1700 Rosery Rd NE (L) ◎
Hyatt Cecil F (Ila R) retd h903½ Jones St
" Edna H Mrs h924 Twin Lakes Trailer Lodge
" Ephriam J (Betty J) lab City Dept Pub Serv & San h1004 Eldridge St
" Willis B (Alice M) retd h1801 Bay Shore Blvd (D) ◎
Hyde Cynthia Y Mrs nurse John D Bloom rSt Petersburg Fla
" Edith J Mrs h684 Union St (D)
" Ella H h804 Woodside Dr ◎
" Elzie W (Georgia G) doormn Largo Theatre h17 6th Av SE (L) ◎
" Hazel L r804 Woodside Dr
" Herbert H slsmn Court Sq Auto Parts r10307 109th Av N (L)
" Jerry L (Margt) tchr Clwtr Hi Sch h2650 Morningside Dr (C) ◎
" Kindred M (Beatrice M) h1460 San Roy Dr (D) ◎
" Margt L Mrs tchr Safety Harbor Elem Sch r2650 Morningside Dr (C)
" Oliver W (Annie M) groundsmn Belleview Biltmore Hotel h901 Hawkins St
" Ralph N (Elaine L) policemn Dunedin Police Dept h125 6th St N (SH)
Hyden E Frank (Melblee F) pres-treas Bell Elec Of Clwtr h1409 Barbara Av ◎
Hydene Paul C (Donna) h220 Pelican Rd ◎
Hydu Joseph A slsmn Charlie Harris Pontiac rPalm Harbor Fla
Hyker Larry L (Ollie) mech Taylor Marine Sls h1416 Oak Haven Dr (SH) ◎
Hyland Isabel h821 Virginia St (D) ◎
" Jay W retd h2011 Imperial Way ◎
" John T (Helen J) coordinator Honeywell h1556 Peaceful La N ◎
" Lawrence F (Alice L) h430 Palm Island NE
" Lyle (Maxine B) retd h2369 Middlecoff Dr (D) ◎
" Margt O (Wid John) retd h133 Plaza Pines Trailer Park
" Ruth P (Wid Edw) retd h635½ Court St
Hylton Bobby L (Birchele J) seamn h1406 Lime St ◎
" Jean h1115 Drew St ◎
Hynds John P (Katherine L) admn Honeywell h2305 Eastwood Dr
Hynes Charles S (Jess E) retd h100 Live Oak La (L) ◎
Hyrd Jean M waitress Pelican Restr h40 Bay Esplanade Apt 6
Hysell Charles W (Laura A) tchr Adult Educ Center h1591 S Prospect Av
" Charles W II studt r1591 S Prospect Av
" Laura A Mrs waitress Top Spot Dining r1591 S Prospect Av
I & O Varitype Service (Ira & Mrs Ona M Bivans) 1621 Keene Rd
Iacunato Frank (Martha L) retd h1916 N Highland Av ◎
Iannone Kath M Mrs recpt D'Maria's Beauty Salon r1571 Simmons Dr
" Maria teller First Fed Sav & Ln Assn r1571 Simmons Dr
" Philip N (Kath) (D'Maria's-beauty Salon) h1571 Simmons Dr ◎
" Salvatore (Gloria) tchr County Bd Educ h808 Wellington Dr ◎
Iaukea Peter R (Mamie P) mgr Phoenix Mut Ins h350 Mehlenbacher Rd (B)
Ibach John (Sybilla) retd h1331 Main St (D) Lot 503
Ibell Roswitha slswn Aeppel's Conditorei & Bakery r3772 Harbor Heights Dr
" Walter J (Lottie S) USAF h3772 Harbor Heights Dr (L)
Iber Fausto (Manuela) retd h1444 Sunset Point Rd ◎
Ibex Corp J B Bamberg Pres Wm A Dexter Jr V-Pres M F Swanson Jr Sec Ralph N Harris Treas wheel chair mfrs 2035 Calumet St
Ibis Apartments (Peter J Riggie) 637 Bay Esplanade
Ice Cream Shop The G R Martin Pres G L Martin V-Pres Mrs A M Martin Sec 520 Mandalay Av
Ickes James studt r1401 Orange St
" Lawrence E (Roberta J) with US Defense Contr Admn h1401 Orange St ◎
Ide Oscar A (Evelyn S) retd h425 Donovan's Trailer Park
Ideal Lawnmower Co (Robt B Morin) 913 Chestnut St
Iden Delnore P (Leota E) (Del's Barber Shop) h1464 Citrus St ◎
" Robt studt r1464 Citrus St
Identification Plastic Corp Donald R Baker Pres 1253 S Ft Harrison Av
Iding Jack L (Patricia M) (Sweden Hse Restr) h29 N Pine Cir (B) ◎
" John M studt r29 N Pine Cir (B)
" Patricia M Mrs nurse Joseph A Eaddy r29 N Pine Cir
Iffland Theo (Emma) retd h221 Lake Rd ◎
Igidio Rocco (Julia) retd h1100 S Spencer Av ◎
Iglehart Caroline (Wid Charles) rMease Manor
" Raymond W v-pres Clwtr Plmb & Appl r11707 82d Ter N (L)
Iglinski Chester C (Susane T) retd h1507 Picardy Cir ◎
Ignico Robt V studt r129 N Lake Dr
" Robt V (Arlene L) h540 Palmetto Rd (B) ◎
" Vincent A (Sara C) (L & I Distributors) h129 N Lake Dr ◎
Ihlang Arth O (Eliz M) h1607 Balmoral Dr ◎
Ihrie Martha K (Wid Charles E) h405 Sky Harbor Mobl Ests
Ihrig Wm (Dixie) retd h801 Main St (D) Lot 44
Ijams Geo E Jr (Mary E) emp FHA h1885 Bellemeade Dr ◎
" Mary E Mrs (Beauty Coiffeurs) r1885 Bellemeade Dr
Ilchman Theresa h219 Crane Rd ◎
Iles Emerson C Rev (Ellen C) pastor High Point United Meth Ch h15701 61st St N
" Paula R studt r15701 61st St N
Iley Danl R (Marion F) (Iley Realty & Exchange) h316 Jasmine Way ◎
" G Patrick (Jacqueline) (Iley Realty & Exchange) h1913 Oakdale La S ◎

CHARLES T. LANEY & ASSOCIATES
GENERAL INSURANCE
514 N. Fort Harrison Ave. Tel. 446-9135

ILEY REALTY & EXCHANGE (Dan R And G Patk Iley), Realtors, Real Estate And Real Estate Exchanges 1450 Court St (33516), Tel 442-4121 (See Page 80 Buyers' Guide)

Ilger Henry A (May) retd h968 Philco Dr (D) ◎
Illenberg Walter H h bldg 3 Fleetwood Manor Apts Apt 8
Illig Helen H (Wid Arthur C) emp First Natl Bk Of D h2366 Indigo Dr ◎
Illingworth Harry Rev (Ellen M) retd h3018 Meadow Lake Av (L) ◎
Illsley See Also Ilsley
" Hugh studt r426 Roanoke St (D)
" Jean Mrs ofc sec Mease Manor r426 Roanoke St (D)
" Nancy studt r426 Roanoke St (D)
Ilsley Ned J (Evelyn M) h306 7th Av S (SH) ◎
Iman James D mtcemn i County Hwy Dept rMadeira Beach Fla
Imelmann Florence M (Wid Gustav) h336 San Jose Dr (D) ◎
Imes Barbara bkpr Sperry Microwave h bx727 State Rd 580 Lot 23
Imeson Bert (Ione) retd h107 Far Horizons Mobl Home Pk
Imhof Anthony M (Dorothy K) retd h912 Magnolia Dr ◎
Imhoff Vern (Ruth) retd h1339 9th St SW (L) ◎
Imiller Apartments (Henry Miller Jr) 810 2d St S (SH)
Imitchell Larry recreation supvr ii City Pks & Recreation h2167 Dart Av (L)
Immonen Robt E retd h1243 Pekinese Dr
Imparato Edw T (Jean C) asst mgr Goodbody & Co h109 Ponce De Leon Blvd ◎
Imperatori Suzanne (Wid Reginald) h1006 Ewing Av ◎
Imperial Barber Shop (Dan Grantham) 1490 S Belcher Rd
" Court Apartments 1433 S Belcher Rd
" Garden Apartments 2100 Nursery Rd
" Gifts (Joseph L And Mrs Dorothy T Le Mons) gifts 938 Patricia Av (D)
" Gifts (Joseph L And Mrs Dorothy Le Mons) 13 Sunshine Mall
" Hardware (Dominic Macrini Saml G Evans Jr) 1464 S Belcher Rd
" Homes Corp Earl Blanton Mgr real est 1460 S Belcher Rd
" Homes Corp Charles l Rutenberg Pres-Treas Douglas D Roach V-Pres-Sec 1425 S Belcher Rd
" Homes Corp Wm J Cooke Sls Mgr 463 Seacrest Dr (L)
" Homes Corp Theo P Staranowicz Mgr (br) real est 2013 Greenbriar Blvd
" Land Corp Charles l Rutenberg Pres J E Porter V-Pres Mrs Jeanne B Hair Sec 1425 S Belcher Rd
" Land Sales James K Lewey V-Pres 1433 S Belcher Rd
" Oil Co Charles C Churchill gas sta 1483 N Clearwater- Largo Rd (L)
" Park Apartments 1300 S Hercules Av
Import Auto Parts Distributors (Willard E Armstrong) 111 N Missouri Av (L) Unit 20
Imrich Geo H (Molly E) retd h12646 138th La N (L) ◎
Inbody Mildred H Mrs ofc sec Sandy Book Store h1147 Victoria Dr (D) Apt B2
Independent Battery Mfrs Association Inc John I Roberts Exec Sec assoc representing 100 Larchwood Dr (L)
" Life & Accident Insurance Co Edw T Critchley Staff Supt 503 Cleveland St Rm 305

INDIAN ROCKS GOLF COURSE, Vince Granese Pro, Par 62 Executive, 18 Holes, 3506 Yds, Summer And Winter Rates, Pro Shop 12500, 131st St, N (Largo), Tel 595-3133

" Rocks Golf Shop Vince Granese Pro 12500 131st St N (L)
" Rocks Koin Kleen (Wm J Langdon) self serv Indry 11998 Indian Rocks Rd (L)
" Rocks Nurseries (Richd M Meares Virgil H Meares) 13201 Walsingham Rd (L)
" Rocks Shopping Center 12002 Indian Rocks Rd (L)
Industrial Credit Co H Eug Reeves Regional Mgr 1973 Drew St
" Machine & Metalizing (Roy H Libengood) 1280 W Bay Dr (L)
Industronics Inc Frank E Wiatt Mgr elec equip 211 Ewing Av
Infeld Phil (Shirley V) tool & dic mkr h1041 Jackson St (L) ◎
Infinger Odell O (Betty J) clk PO h1962 Harding St ◎
" Winfred A (Ernestine) h1366 Pomelo St Usaf ◎
Ingalls See Also Engel Engels Engle And Ingle
" Howard S (Alice E) retd h2960 Fountainhead Dr (L) ◎
Ingersoll Lee (Marion) driver h205 Vine Av
Ingle See Also Engel Engels Engle And Ingalls
" Beatrice F (Wid Harry) h27 Silvercrest Trailr Pk (L)
Inglefield James W (Doris F) retd h200 Cevera Rd (D) ◎
Ingles Florence Mrs retd h2003 Greenbriar Blvd Bldg A Apt 4 ◎
Inglis G Henry (Ann T) retd h620 Mc Lennan St
" John R (Olive C) retd h1582 Bay Shore Blvd (D) ◎
Ingman Richd O (Joanne B) (Ingman's Gulf-To-Bay Variety) h1950 Rebecca Dr ◎
Ingman's Gulf-To-Bay Variety (Richd O Ingman) 523 S Belcher Rd
Ingoglia Vito (Otilda R) h1884 Cameo Way (L) ◎
" Wm V USA r1884 Cameo Way (L)
Ingold Willard J (Minnie) retd h37 Silvercrest Trailr Pk (L)
Ingraham Ellis F (Dorothy F) retd h213 Evelyn Av ◎

INGRAHAM
" Ernest E (Ruth A) eng Bramlett Mfg h1536 Lime St ◎
" Grace G (Wid Geo M) h675 Marjon Av (D) ◎
" Harold H (Julia K) h103 The Country Park
" Harry N (Karen M) tchr Dunedin Sr Hi Sch h1966 E Skyline Dr ◎
" Jo Ann kitchen wkr Kopok Tree r1536 Lime St
Ingram Andrew (Cath R) h1118 Tangerine St
" Arth R (Doris A) mtcemn Honeywell h715 12th St NW (L) ◎
" Arth R Jr USAF r715 12th St NW (L)
" Carl M studt r715 12th St NW (L)
" David studt r1358 Tioga Av
" Douglas H (Nancy N) servmn C J Stoll Inc h650 Regina Rd (D) ◎
" Eleanor Mrs sec Honeymoon Mobile Pk r1100 Curlew Rd
" Eleanor H Mrs mgr-buyer Pier Pavilion h964 Mandalay Av
" Eliz L (Wid Andrew D) h1069 7th Av NE (L) ◎
" Francis C (Martha P) retd h867 Bay Esplanade ◎
" Francis R (Mabel J) frt agt N E Air Lines h527 Marjon Av (D) ◎
" Frank C Jr (Diane H) eng Westinghouse h1016 Woodside Dr ◎
" Grace E (Wid Thos S) clk Pinellas Office Sup h1630 Douglas Av (D) ◎
" Harlan R (Eleanor) pres Honeymoon Mobile Pk h1100 Curlew Rd (D)
" James C (Aurilea) mtcemn Bilgore & Co h1020 N Madison Av ◎
" Marguerite T (Wid Harry E) retd h2230 Nursery Rd Apt D39
" Oscar L (Florine M) driver h2304 119th St N (L) ◎
" Robt S (Doris) h1358 Tioga Av ◎
" Wanda B Mrs ofc sec Roger Bouchard Ins h1583 S Washington Av ◎
Ings Wm C (Jeannette F) h600 Orange Av (D) ◎
Inman Agnes L (Wid Reuben B) retd h1237 S Sedeeva Cir ◎
" Earl (Anna E) lab Biltmore Constn h602 Mehlenbacher Rd (B) ◎
" Howard E (Bettie B) servmn George & Russ Mobile Home h1557 Young Av ◎
" John E (Elvira P) mtcemn Monturi Co h1414 De Leon St
" Ralph K (Wilma P) lawn serv 1770 Kenilworth Dr h1770 Kenilworth Dr ◎
" Ralph K Jr (Sandra K) cablemn Burnup & Sims r1000 Oak St (D)
Innes See Also Ennis And Innis
" Christopher studt r3093 Roberta St (L)
" Geo F (Betty A) counselor Lutheran Ch h3093 Roberta St (L) ◎
" Raymond C (Ellen M) drftsmn Seavy Lbr h1311 Tioga Av ◎
" Wm H (Evelyn S) retd h1257 Drew St Apt 18 ◎
Innis Dallas T (Margt E) h1448 Orange St ◎
" Howard S (Florence) retd h447 Sky Harbor Mobl Ests
Innocent Wm F (Lillian) retd h190 Bay-Aristocrat
Innocenzi Charles (Beverly) emp Palbix h2607 Adrian Av (L)
" Charles A stockmn Publix Super Mkt r614 Beverly Av (L)
Insco Auto Parts (Eddie M Insco) 1700 N Betty La
" Cleveland Jr (Ethel M) (The Cleveland Flower Shop) h406 Sunburst Ct ◎
" Eddie M (Edna R) (Insco Auto Parts) h1616 N Betty La ◎
" Howard T (Mildred R) slsmn Larry Dimmitt Inc h211 Plaza Pines Trailer Park
" Lloyd h1616 N Betty La
" Martin E (Ruth E) h40 N Pine Cir (B) ◎
" Wm H (Wm H Insco Auto Sales) rPalm Harbor Fla
" Wm H Auto Sales (Wm H Insco) 1720 N Betty La
Inscoe P Cecelia (Wid Robt A) h1562 Timmons Ter ◎
Inseal Thos W (Eleanor) retd h1320 Golf View Dr (B) ◎
Insigna Jacquelyn waitress Carousel Kettle r311 Spring Ct
Inskeep Robt E (Florence) mgr Sea Captain Motel h2085 Broadway ◎
Insko Harry L (Madeline) with Amp Inc h1724 Greenlea Dr ◎
" Jorsa L studt r1724 Greenlea Dr
Insley Antique Shop (Roy F Insley) 319 Main St (D)
" Joseph J (Julia) hBayview Gardens Apt 26a
" Roy F (Blanche A) (Insley Antique Shop) h319½ Main St (D) ◎
Instant I D Systems 507 Yelvington Av
Institute Of Sanitation Management Harold C Rowe Exec Dir 1710 Drew St Rm 1
Insurance Consultants-Management Agency Inc A C Miller Pres F T Rodgers V-Pres 215 S Myrtle Av
Interbay Corp H M Hunter Jr Sec road contrs 810 16th Av SE (L)
Intercoastal Marine Inc Warren Emerson Pres Mrs Carol Emerson Sec-Treas boats 12458 145th La N (L)
Interiors-Garnet Rowley (Mrs Garnet J Rowley) 59 Baymont St
International Assurance Inc Kenneth R Baxter Exec V Pres ins 222 W Bay Dr (L)
" Hair Fashions (S Charles And Mrs Susan M Giarratana) 511 N Indian Rocks Rd (BB)
" House Of Pancakes The Lawrence Lindenburg Mgr restr 1343 Cleveland St
" Imports (Hubert A Fearnow Paul F Friedline) importers 1867 Gulf-To-Bay Blvd
" Jewerly & Lapidary (Joseph Press) 1658 N Missouri Av (L)

Radio Equipped
Lee's AMBULANCE SERVICE
R. LEE MILLER, Owner
Medicare Approved and Oxygen Equipped
(See Page 8 and Page 5 Buyers' Guide)
208 N. MYRTLE AVE., CLEARWATER, FLA.
24 Hour Service
TEL. 446-5061

U The Alphabetical Section to S get Complete Information on E a person or firm.

INTERNATIONAL UNION OF ELECTRICAL, RADIO AND MACHINE WORKERS, AFL-CIO AND CLC, Edw L Lussier Dorothy Carter, Jack Richards, And James F Parker International Reps 6169 Park Blvd (Pinellas Park), Tels 544-6044

INTERNATIONAL WATER SPORTS, INC Richard Gerken Pres, N Kohn V-Pres, Walter Harring Sec, Tino Vincent Pesaresi Genl Mgr, H Von Bergen Consultant Boat Rental Repairs And Sales, Fishing Boats, Ski Boats, Sailboats, Rods, Reels, Bait, Skis, Etc Chrysler Dealers 235 Windward Passage, Island Estates, Clearwater Beach (33515), Tel 442-4156 (See Page 55 Buyers' Guide)

Interstate Finance Co Joe A Garcia Jr Mgr 1455 Gulf-To-Bay Blvd
" Securities Joe A Garcia Jr Mgr loans 1455 Gulf-To-Bay Blvd
Intire Maude C (Wid John M) r622 S Betty La Apt 1
Iott Clarence E appraiser County Tax Assessor rSt Petersburg Fla
Iovino Pasquale (Mary A) retd h1449 Lemon St ◎
Irasca Louise clk-sten iii County Secretarial Dept r963 Eldorado Av
Ireland Adelaide J (Wid Vincent) h329 Albert St (D) Apt 1
" Geo E (Charlotte A) regional mgr Genl Tel h3336 San Mateo St ◎
" Gilbert J (Ruth M) h11984 143d St N (L) ◎
" Josephine M (Wid Clarence E) retd h1756 Penny La ◎
" Richd C serv tech Quick Serv TV r1756 Penny La
" Shirley M r11984 143d St N (L)
Iremonger Albert (Loretta) retd h2766 US Hwy 19 N Lot 35
Irick Andrew (Ruth) emp Mac Dill Field h1501 Winding Way ◎
Irion Donald W (Virginia A) slsmn All Area Realty h1013 Hickory Dr (L) ◎
" J Wm (A Dorothy) (Chiropractic Clinic) h403 N Glenwood Av ◎
" Laddie E (Barbara) (Irion's Radio & Telev) r2362 Lakeshore Dr

IRION'S RADIO & TELEVISION (Laddie Eugene Irion), "Clearwater's Pioneer Dealer" Color And Black And White Television, Stereo, Radio Sales, Service And Rentals All Work Guaranteed, Complete Antenna Service, Licensed And Insured, Residential And Commercial, Office, Showrooms And Service Department At 1606 Gulf-To-Bay Blvd (33515), Tel 446-7955

Irish Gladys Mrs rMease Manor
Irmiger Herman A retd h2217 S Euclid Cir ◎
Iron Center The (Mrs Gull J Churchward) 976 Douglas Av (D)
Ironfield James C (Bertha S) retd h889 8th Av NE (L) ◎
Irons Alva E (Leota D) h805 Sevard Av ◎
" Cecil L (Rilla) retd h1515 Bay Shore Blvd (D) Apt 18
Irsig Wm A (Marlin N) mtcemn i County Hwy Dept h2032 Nigels Dr (D) ◎
Irvan See Also Ervin Erwin Irvin Irvine Irving And Irwin
" Helen L (Wid Robt E) h1051 6th Av NW (L) ◎
Irvin Henry sanitation dept Largo Pub Wks Dept r1015 La Salle St
" Raymond H (Mabel G) retd h1411 San Mateo Dr (D) ◎
Irvine Eliz (Wid Alex) h370 Twin Lakes Trailer Lodge
" Harry G (Edith B) retd h2191 S University Dr ◎
" L Leona Mrs reporter Largo Sentinel r12098 102d St N (L)
" Robt (Edith L) retd h3127 Huntington Dr N (L) ◎
" Wm jan City Pks & Recreation r2261 Gulf To Bay Blvd
" Wm G (Jeanne) retd h339 Joyland Trailer Park
" Wm J (Jane S) mfrs agt h1641 Santa Barbara Dr (D) ◎
" Wm J Jr studt r1641 Santa Barbara Dr (D)
Irving Betty L Mrs maid h700 Palmetto St
" John h704c N Osceola Av
" Kenneth J (Vernie M) retd h2125 Academy Dr ◎
" Mary B r2221 Limpet La (L)
" Mary C (Wid Fredk C) h2 N Pine Cir (B) ◎
" Mary E (Wid Charles) h110 E Virginia La ◎
" Monroe (Evelyn) pourer Clwtr Terrazzo h13699 120th La N (L) ◎
" Paul K (Vera A) tool & dir mkr Genl Cable h113 E Grapefruit Cir ◎
" Theo C (Margt M) linemn Fla Power h110 E Grapefruit Cir ◎
" Vera A Mrs pntr Gudebrod Ind r113 E Grapefruit Cir
Irwin Arth J (Kathleen E) retd h115 Ranch Av ◎
" Bernice L Mrs h902 Belleair Rd ◎
" Cheryl J studt r2341 Glenmoor Rd N
" Claude E (Evelyn M) eng Honeywell h904 Oakwood Dr (L) ◎
" Dorothy Y Mrs treas Decks Inc Of Fla r2341 Glenmoor Rd N
" Everett F (Esther E) bldg contr 1885 Kings Hwy h1885 Kings Hwy ◎
" Fred H (Ella M) slsmn Clwtr Realty h2547 Brentwood Dr ◎
" Grace (Wid E E) r1212 Carolyn La
" Harry W (Helen B) retd h21 Southwind Dr (L) ◎
" Ida F (Wid Wm) h610 Edgewater Dr (D) Apt 5
" John W (Dorothy Y) pres Decks Inc Of Fla h2341 Glenmoor Rd N ◎
" Mildred B (Wid Bernard) h107 N Lady Mary Dr ◎
" Millie M Mrs retd h2177 Grove Pl ◎
" Paul F studt r1885 Kings Hwy
" Ray (Rose) serv mgr Fla Pwr rSt Petersburg Fla
" Richd K (Sadie G) h125 Lakeside Park
" Sarth M (Helen) retd h105 Town & Ctry Mbl Hm Pk (L)
" Vera M (Wid Charles E) h611 Woodrow Av NW (L) ◎
" Wm G retd h1175½ Grove St
Isaac See Also Isaacs
" Roger (Hattie E) retd h22½ S Washington Av ◎
" Wm (Freddie M) plstr hlpr hRear 3020 Butler St (SH)
Isaacs Wm P (Helen K) retd h798 Lakeside Dr (D) ◎
Isabell Eli F (Ruth P) winter res h1937 Chenango Av ◎
Isais Cruz Mrs prod wkr Fla Fabrics r1725 Bentley St
" Danl E (Cruz) retd h1725 Bentley St ◎
Isaman Larry O (L Rita) h1920 Macomber Av ◎
Isban Charles S (Lucille A) retd h2133 College Dr ◎
Isely Charles C Jr retd h110b Clearwater Point Apts
" Fred retd hBayview Gardens Apt 60e
" Larry J studt h1771 Oak Creek Dr (D)
" Wm H (Doris B) eng Honeywell h1771 Oak Creek Dr (D) ◎
Isembart Georgette A retd r905 Dumont Dr (D)
Isenberg Danl (Ann) winter res h706 Patterson St
Isenburg Rebecca B (Wid Paul) retd h257 14th St NW (L) Apt 2
Iser Arth H (Paula) retd h252 Sunny Grove
Isgate Ann G Mrs mgr Harless & Jamison r1040 S Ft Harrison Av Apt 6
" Charles (Ann G) retd h1040 S Ft Harrison Av Apt 6
Isham Paul B (Mabel B) bldg contr h2148 Edythe Dr (D) ◎
" Robt F winter res h241 W Overbrook St (L) ◎
" Russell A (Sally) slsmn Adair Realty rIndian Bluff Island
" Sally Mrs slswn Adair Realtor rIndian Bluff Island
Isherwood Norman (Marion G) pntr City Traffic Control h1005 Sevard Av ◎
Ishler H Kenneth h1433 S Belcher Rd Apt 13a ◎
Iske Homer J (Kay) retd h1521 San Helen Dr (D) ◎
Island Bait & Tackle Arth L Mulholland 290 Causeway Blvd (D)
" Bobby r1014 N Missouri Av
" Casuals (Mrs Doris P Lee) 53 Baymont St
" Estates Mrs Dorothy H Lee Genl Mgr real est 20 Island Way
" House Apartments (Eugene S Killinger) 301 Woodette Dr (D)
" House Restaurant (John Tsavalopoulos Mike Melissa Manuel Houllis) 452 Mandalay Av
" Palms Motel (Patk R Arnold) 421 Hamden Dr
" Queen Motel (Donald V Missling) 158 Brightwater Dr
" Way Apartments (Louis Scimens) 405 Island Way
" Way Citgo Joe W Martin Mgr 100 Island Way
" Yacht Harbor Inc Kingsley H Gerlach Pres 200 Windward Passage
Islander Motel Apartments The (Constantine A Semenok) 692 Bay Way Blvd
Isles Clifford h605 Harold Ct Apt C
" Emerson C Jr hlpr Sunset Air Conditioning r1156½ Orange St (D)
Isley Sam N (Leta B) (Munford Do It Yourself Store) rIndian Rocks Beach Fla
Isnor Betty K Mrs treas Cornett Elec r1520 Erin La
" James H (Betty K) pres Cornett Elec h1520 Erin La ◎
Isser Ellis M (Barbara A) mgr Lum's h1328 Pine Av (L)
Italiano Josephine G (Wid Michl) h1440 Rogers St ◎
Ittel Bruce G (Betty) prsmn Dixie Press h15680 60th St N
Ivans See Also Ivins
" Clarence (Margt K) retd h2216 S Euclid Cir ◎
Iverson Arnold N (Irene M) plstr contr 219 S Pegasus Av h219 S Pegasus Av ◎
" Charles J (Mildred A) retd h1536 Nursery Rd ◎
" Steph C r1536 Nursery Rd
Ives Delbert H (Lorraine P) h1135 San Remo Dr ◎
" Lillian M Mrs h621 Stremma Rd NW (L) Lot 17
Ivester Charles D mgr Thunderbird Drive In Theatre r1330 Jeffords
" Robt N (Sandra R) cable splicer Pwr Eng h379 21st Ter SE (L) ◎
Ivey See Also IVIE
" Geo L (Eliz M) retd h500 14th Av S (SH) ◎
" Georgianna r504 Seminole St
" Mary C Mrs tchr Ridgecrest Elem Sch rSt Petersburg Fla
" Rudy W h15 Joyce St (SH)
Ivie Clara D (Wid Erskin H) h253 Spring St (D)
Ivins See Also Ivans
" John T (Christina E) h511 Cleveland Av SW (L) ◎
" Marion Mrs dispr Independent Cab h1567 S Missouri Av Apt 6
" Richd (Beverly P) rep retail clks Internatl Union h222 Orangewood Av ◎
Ivison Sterling H (Eliz) retd h880 Mandalay Av Apt 310
Ivory Evelyn G (Wid Regis) r1621 Greenlea Dr
" John F Storage Co Inc Clearwater Moving & Storage Co Inc Agts 920 S Myrtle Av
Ivy League Motel Apartments (Pro Nomides) 600 Bay Way Blvd
Izon Roberta M Mrs ofc sec Raymond M Lockwood r1956 Palm Dr
" Thos B studt r1956 Palm Dr
" Thos F (Roberta M) mach Sperry-Rand h1956 Palm Dr ◎
Izzard Bert A (Helen F) retd h680 Brookfield Dr (L) ◎
J-C Groves Inc J B Sweger Pres Mrs G B Sweger V-Pres Mrs Mary Owens V-Pres C M Owens Sec-Treas citrus growers 501 S Myrtle Av
J C's Bon Ton Club 524 Park St
J & D Apartments (Jerome Kravis) 1514 N Clearwater-Largo Rd (L)
J J Auto Sales (J E Johnson) 11 W Bay Dr (L)
J&J Laundromat (James J Lawless) self serv 1893 N Highland Av
J & J Lawn Service (James E Townsend Joseph A Kleinschmidt) 1562 Ewing Av
J & K Auto Body (James D Hudson) 1270 W Bay Dr (L)
J M Automotive Joe Mudaro Mgr 3189 E Bay Dr (L)
J M Builders (Joseph H & Matt P Fischer) bldg contrs 1345 Irving Av
J&M Fruit & Gift Shop (James S Haines) 2767 US Hwy 19 N
J & M Seafood Co Buckeye Enterprises Oprs 55 Causeway Blvd
J & M Shoe Repair (John & Maude Morgan) 1140 Main St (D)
J & R Auction (Jerry A Lindenmeyer) 131 Commerce Dr N (L)
J & R Carpets (Jerry A Lindenmeyer) 131 Commerce Dr N (L)

T Fun Center (John T Schultz) amusements 407b Mandalay Av
aberg Harold R (Amelia A) h2029 Jeffords St ◎
ablonski Gregory h734 Lake Forest Rd ◎
achyra Geo S (Dorothy L) retd h1738 Dorchester Rd ◎

ACK 'N JILL NURSERY & KINDERGARTEN SCHOOL (Lois M Durfee), Qualified Care For Each Youngster, Personal Interviews On Request 1194 Grove St, Tel 447-1456 (See Page 63 Buyers' Guide)

' Tar Harrison Beauty Salon (Mrs Arline D Mac Nichols) 228 S Ft Harrison Av

JACK TAR HARRISON HOTEL & MOTOR LODGE

WALLACE LEE, GENERAL MANAGER
DOWNTOWN RESORT
CONVENTION FACILITIES
100 o/o AIR CONDITIONED
SUGAR 'N SPICE RESTAURANT
GAS BUGGY DINING ROOM
COCKTAIL LOUNGE
SWIMMING POOL
FREE PARKING, GARAGE
210 S FORT HARRISON AV
TELEPHONE 442-1151

' Tar Harrison Hotel Building 210 S Ft Harrison Av
' Wm J (Mabel B) retd h300 S Lincoln Av
Jack's Barber Shop (Willie J Morris) 1400 N Greenwood Av
' Landscaping (Jack D Fulford) 1985 Carroll St
' 66 Service (Madison J Williams Jr) 465 Patricia Av (D)
Jackman Margt slswn Bruce Taylor Realtor r110 Harbor Dr
Jackson Addie L Mrs h13642 120th St N (L)
" Anna (Wid John) retd r500 Mira Vista Dr (D)
" Anne R (Wid James R) h205 2d Av NW (L) ◎
" Annie L (Wid J Louis) h507 Louden Av (D) ◎
" Apartments (Benj R Jackson) 1000 N Ft Harrison Av
" Arlene Mrs asst Wm E Kilgore r9856 Leeward Dr (L)
" Arren L (Fannie B) retd h846 7th Av SW (L)
" Benj R (Hildreth M) (Jackson Apts) h1000 N Ft Harrison Av ◎
" Bessie mgr Rutland's r609 Chestnut St
" Bessie W (Wid Arnold) h1043 N Madison Av ◎
" Bob H (Susan H) wldr Fla Culvert h115 6th St N (SH)
" Bobby h1203½ Railroad Av
" Bobby J (Dollie) tailor Ray Allen Inc h1161 Engman St ◎
" C J h2296 14th Av SW (L) ◎
" Charlene T (Wid Kenneth L) waitress Howard Johnson's h460 N Hibiscus La (D) ◎
" Charles E Jr h1962 Magnolia Dr ◎
" Charles O retd h428 3d Av NE (L) ◎
" Charles W (Louise P) driver Crosby Sanitary Serv h1229 Crosby St (L)
" Charlie A (Constance E) h1192 S Duncan Av ◎
" Clara B Mrs r565 Elm Av (SH)
" Clifford A (Dorothy S) retd h2317 Sutton Pl ◎
" Curtis A (Marian C) (Clearwater Outboard Serv) h1215 Union St ◎
" Cyril E servmn Fla Pwr rTarpon Springs Fla
" David D USMC r1005 Kakusha Mobl Pk
" Dorothy A clk St Paul Title Ins h415 S San Remo Av
" Dovie ship clk Allied Precision Products rPalm Harbor Fla
" Duke W (Miriam B) (West Coast Garage) h1751 Brookside Blvd (L)
" Earl A (Edna) h22 Myers Mobile Home Pk (L)
" Edw H (Milady C) retd h132 Rainbow Ct (L)
" Ella S (Wid Alf C) h625 Lakeside Park
" Ernest C (Mary B) retd h2895 Huntington Dr N (L) ◎
" Ernest D (Helen I) pntr h611 Milwaukee Av (D) ◎
" Ethel Mrs bkpr Clwtr Hi Sch rHoliday Fla
" Ethel Mrs r2057 Edgewater Dr
" Eug Z Jr (Arlene) lieut City Fire Dept r9856 Leeward Dr (L)
" Eutha D press opr Clwtr Lndry h11916 133d Av N (L) Apt 13
" Eva Mrs r507 N Garden Av
" Evelyn Mrs (Morrison Specialty) r1395 Harbor Hill Pkwy
" Everett R retd h1433 S Belcher Rd Apt 7e ◎
" Flay J (Doris H) mgr Fla Culvert h15597 Bedford Cir W
" Frank rGreenwood Apartments Apt 6
" Fred (Sarah S) la' h1130 Pierce St ◎
" Fred W (Ruth W) retd h1510 Kurt La ◎
" Fredk I (Louise G) h1717 Meredith La (B) ◎
" Geo E (Erma) retd h1331 Main St (D) Apt 506
" Geo L (Beatrice) retd h1575 Keene Rd ◎
" Georgina (Wid Wm) r300 Crestwood La (L)
" Gretta Mrs nurses aide h1510 Nelson Av ◎
" Henry (Lela) rMease Manor
" Herbert A (Margt) clk Pinellas County Title h1020 Britton St (L) ◎
" Hollis T (Peggy) radar tech Vitro Corp Of Am h3225 20th Av SW (L) ◎
" Horace B (Edith M) h708½ Seneca St
" Howard (Lucille M) mason h1005 Kakusha Mobl Pk
" Hugh M (Nell C) supvr H B Fuller Co h2175 Poinciana Dr (HP) ◎
" Ida M (Wid Edw W Jr) h19 S Comet Av ◎
" Ira V (Lela B) carp h1015 Metto St ◎
" Jacob B (Grace O) retd h1726 Penny La ◎
" James constn wkr r1015½ La Salle St
" James (Betty) mtcemn Sylvan Abbey Mem Pk h215 2d Av N (SH) Apt 4

JACKSON
" James A Rev pastor Friendship Bapt Ch rSt Petersburg Fla
" James M (Grace B) h416 N Jefferson Av ◎
" James W (Julia) dentist 2015 Gulf-To-Bay Blvd h1950 Ridgemont Dr ◎
" Janie Mrs hGreenwood Apartments Apt 6
" Jennie S Mrs recpt James B Freeman h400 Jones St
" Jerome musician rGreenwood Apartments Apt 2
" Jesse equip opr City Dept Pub Serv & San rPalm Harbor Fla
" Joe (Theodosia H) policemn City Police Dept h1106 Douglas Av (D) ◎
" Joe cook Schrafft's Restr r1023 N Missouri Av
" Joe N fruit picker h1011 N Missouri Av
" John H (Doris F) mech PO h1551 Lakeview Rd ◎
" John T h bx695a Alma St Rt 1 (HP)
" Johnnie L constn wkr r2320 Williams Dr (L)
" Joseph asst mgr Seven Eleven Food Stores r1350 Young Av
" Joseph (Maxine) emp Pinellas Cigar h1600 E Country La ◎
" Joseph E (Athel L) retd h250 N Grove Cir (D) ◎
" Joseph F (Mary E) retd h1900 Ridgewood Dr ◎
" Joseph J mech Aerosonics r2218 Manor Ct
" Joyce asmblr Honeywell hGreenwood Apartments Apt 5
" Junius M (Eleanor M) retd h1744 Golf View Dr (B) ◎
" Kathleen P (Wid James) nurses aide Mease Hosp & Clinic h605 Michigan Blvd (D) Lt 17
" Kenneth E (Pauline B) slsmn J C Stoll h112 N Orion Av ◎
" Larry (Rose) hRear 1023 N Missouri Av
" Laura A (Wid Clarence) h609 Chestnut St ◎
" Le Roy (Mabel L) h437 Lakeside Park
" Lena h2020 World Parkway Blvd Apt 30 ◎
" Leon h202 Holiday Harbor Mobile Ct
" Leonard (Jane M) h305 N Madison Av ◎
" Leonard J (Maggie L) h817 Pinellas St ◎
" Lonnie ydmn r1030 N Madison Av
" Louis (Lela P) ydmn h1406 Monroe Av ◎
" Louise Mrs hGreenwood Apartments Apt 2
" Louise E (Wid Homer B) nurses aide Meade Hosp & Clinic h2050 Woodward Av (D) ◎
" Lovie M (Wid Emmette) h111 4th Av NW (L) ◎
" Lucille A Mrs opr Angelo Beauty Salon r1239 Regina Dr W (L)
" M David (Martha S) v-pres Harvesters h2254 8th Av SW (L)
" Marcus O (Della V) studt h413 Highland Av (D)
" Margt maid r1404 Taft Av
" Margt Mrs h1379 Harbor Hill Pkwy (SH)
" Mary r405 7th Av SW (L)
" Mary (Wid Aaron) h1116 Tangerine St
" Mary Mrs h1205½ Railroad Av
" Maxine Mrs bmo Saclarides Campas & Mink r1600 E Country La
" Minit Markets Hansford L Owens Mgr gros 1510 Lakeview Rd
" Minit Markets Inc Geo C Bredenbeck Mgr gros 614 Union St (D)
" Morris D (Lillian H) h107 Edgewater Dr (D) ◎
" Myrtle E (Wid Frank) retd h3371 Adrian Av (L) ◎
" Neal W (Mary E) retd h910 Lakeside Dr (L) ◎
" Nehemiah (Cornelia B) porter Heilman's Beachcomber h1158 Engman St ◎
" Nell C Mrs ofc sec Natural Health Foods r2175poinciana Dr (HP)
" Nora E (Wid Frank A) h114 Trailer City
" Oscar E prin Ponce De Leon Elem Sch rSt Petersburg Fla
" Parker B dispr City Police Dept r301 Mira Vista Dr (D)
" Pearl L h300 Crestwood La (L) ◎
" Penny maid h12777 119th St N (L)
" Penny Mrs r1009 N Myrtle Av
" Portia L Mrs librn Clwtr Comprehen Jr Hi Sch h407 S Greenwood Av ◎
" Ralph retd h30 Oklahoma St
" Ralph A (Fleta B) retd h1327 Whitacre Dr ◎
" Ralph L (Mary M) retd h2029 West Ridge Dr ◎
" Richd A USN r611 Milwaukee Av (D)
" Richd J USA r1900 Ridgewood Dr
" Richd P (Isabel D) retd h1408 Citrus St ◎
" Robt E (Lucille A) tchr Largo Jr Hi Sch h1239 Regina Dr W (L) ◎
" Robt H (Evelyn M) carp Owl Constn h2936 Fountainhead Dr (L) ◎
" Robt R (Dorothy S) (Jackson's Radio & TV Serv) h116 Maywood Av ◎
" Robt S (Jo Anne) (Douglas Barber Shop) rNew Port Richey Fla
" Rodger W (Elsa S) h401 S Nimbus Av
" Rosa J (Wid Thos E) h204 Bayside Gardens
" Roscoe (Ellen) sexton Chapel By The Sea h584 Cyprus Av
" Ruby Mrs clk Pick-Kwik Food Stores rGreenwood Apts Bldg 10 Apt 12
" Ruth maid hGreenwood Apartments Apt 12
" Ruth W (Wid Thos E) h804 Woodcrest Dr ◎
" Sales Benj R Jackson used cars 1100 N Clearwater-Largo Rd (L)
" Seaton A (Dolores) fld rep Aetna Ins Group h2057 Plateau Rd ◎
" Susie L maid h13642 120th St N (L) ◎
" Terry R lab Causeway 66 Service r116 Maywood Av
" Thos h504 Hillcrest Mobl Home Park
" Thos H h607a E Street
" Tommy L retd r1170 Belleair Rd
" Tommy W (Juanita N) mtcemn Sylvan Abbey Mem Pk rSafety Harbor Fla
" Trevor (Dorothy) h2100 Nursery Rd Apt 20f ◎
" Verne E (Wid Howard) h2316 Shelley St ◎
" Veryl (Loretta E) retd h234 Plaza Pines Trailer Park
" Wm r3236 Harbor Lake Dr (L)
" Wm mach Conant Broach r249 Spring St (D)
" Wm B (Laura V) retd h419 Mira Vista Dr (D) ◎

FLOOR MASTERS Inc.

FLOOR COVERINGS OF ALL KINDS

FREE ESTIMATES

BETTER FLOORS FOR BETTER LIVING

OAK PARQUET

VINYL TILE AND LINOLEUM

103 N. Greenwood Av. (33515)
Tels. 444-8711 and 447-5305
(See Page 42 Buyers' Guide)

More goods are bought and sold through the Classified Business Lists of the Directory than by any other medium on earth.

JACKSON
" Wm I retd h205b Clearwater Point Apts ◎
" Wm S (Mildred B) h1665 W Bay Dr (L)
Jackson's Radio & T V Service (Robt R Jackson) 116 Maywood Av
Jacob See Also Jacobs
" Andrew (Beulah A) emp Metal Industries h2236 Manor Ct ◎
" Beulah A Mrs slswn Shell Land Novelty r2236 Manor Ct
" Edmond E (Dorothy E) retd h225 Mira Vista Dr (D) ◎
" Emma H (Wid Peter P) h1142 7th St NW (L) ◎
" Grace H (Wid Danl E) h1200 Orange Av (D) ◎
" Juluis C retd r1060 Jesse Av (SH)
" Michl A studt r2236 Manor Ct
" Ruth L (Wid Charles) h1209 Jasmine Way ◎
Jacobe See Also Jacobi And Jacoby
" Fortunata C Mrs production wkr Fla Fabrics r1211 Hillcrest St
" Juan (Fortunata C) constn wkr h1211 S Hillcrest Av ◎
Jacober Arth E (Ramona J) real est 2216 Drew St h1869 Harding St ◎
Jacobi See Also Jacobe And Jacoby
" Fredk W (Olga) retd h1545 Seabreeze St ◎
" Harry C (Florence) retd h1401 Croydon Dr ◎
" Theodore S (Mary R) retd h2705 Sunset Point Rd ◎
Jacobs See Also Jacob
" A L (Joyce) retd h2766 US Hwy 19 N Lot 18
" Arth (Helen) retd h1959 E Fairway Cir (D) ◎
" Arth H (Virginia L) teller City Natl Bk h919 1st Av NW (L) ◎
" Barbara clk Tech Hearing Aid Center r628 Lexington Av (D)
" Benj E (Dorothy E) h880 Mandalay Av Apt 844
" Beverly h2100 Nursery Rd Apt 17g ◎
" Beverly S Mrs mgr Surrey Shop rSt Petersburg Fla
" C D Co (Charles D Jacobs) mfrs rep 508 W Bay Dr (L)
" C Ed (Irene G) (C Ed Jacobs Realty) r10332 127th Pl N (L)
" C Ed Realty (C Ed Jacobs) 1351 N Clearwater-Largo Rd (L)
" Charles D (Barbara S) (C D Jacobs Co) h1380 Kennywood Dr (L) ◎
" Claude E (Grace E) retd h2017 Heidelberg Av (D) ◎
" David buyer Eckerd Drugs rTampa Fla
" David K (Susan R) slsmn Eli Witt Cigar h1950 N Haines Rd
" Donald studt r1531 Satsuma St
" Dora D reg nurse County Nursing Home r3124 Roberta Dr (L)
" Eileen L tchr Clwtr Spl Educ Center r2007 Ripon Dr
" Fred R (Margt M) eng Tack & Warren h1531 Satsuma St ◎
" Hiram (Gertrude) winter res h315 Ridge Haven Mobile Pk
" Howard F (Eleanor) slsmn Larry Dimmitt Inc h1904 Oakdale La N ◎
" James E (Barbara A) driver H B Adams Refrigeration h bldg 6 Fleetwood Manor Apts Apt 5
" Jerry C (Vera B) retd h1759 Greenlea Dr ◎
" John W (Deanne L) lieut City Fire Dept h812 Forest Glen Rd ◎
" Josephine Mrs payroll clk Dan Graves Masonry rSt Petersburg Fla
" Katrina P Mrs tchr Ponce De Leon Elem Sch h1380 Stratford Dr ◎
" Keith W (Dora D) studt h3124 Roberta St (L) ◎
" Lander M (Dorothy V) mtcemn Jacobsen Mobile Home Mfg h1621 Valencia Dr E (L)
" Leona Mrs nurses aide Mease Manor h458 Virginia St (D) Apt 5
" Margt R studt r1531 Satsuma St
" Mark plant wkr Hood Dairy h703 N Ft Harrison Av Apt 5
" Melville W (Verna V) h929 Louden Av (D) ◎
" Oneal (Eileen W) tchr Lealman Jr Hi Sch h2007 Ripon Dr ◎
" Russell lab Harold Berry Landscaping & Paving
" Wayne studt r3124 Roberta St (L)
" Wm A retd r1765 N Ft Harrison Av
" Wm R (Barbara N) pres Custom Sls & Engineering Inc h628 Lexington St (D) ◎
" Wm R Jr studt r628 Lexington St (D)
Jacobsen See Also Jacobson And Jakobsen
" Ada B Mrs ofc sec St Pete Jr College h420 10th St NW (L)
" Barbara R Mrs sec-treas Jacobsen Mobile Homes Mfg Inc r3214 San Mateo St
" Cathy Mrs designer Cleveland Hassell Flower Shop r6250 Roosevelt Blvd Rt 1 Lot 73
" Harold F (Johanna E) retd h330 Palm Island NE ◎
" Helen W ofc sec Pinellas Central Bk & Tr rSeminole Fla
" Herman (Gerda) retd h165 Town & Ctry Mbl Hm Pk (L)
" John E studt r420 10th St NW (L)
" Michl platform mn Hood's Milk

JACOBSEN MOBILE HOMES MANUFACTURING INC, William L Jacobsen Pres, Barbara R Jacobsen Sec-Treas, 810 6th St N (Safety Harbor; 33572), Tel 726-1138

" Norris h249 Jasper St (L)
" Wm L (Barbara R) pres Jacobsen Mobile Homes Mfg Inc h3214 San Mateo St ◎
Jacobson Ben (Gladys A) retd h115 Boulevard Trailer Park
" Carl S (Julia W) h2665 Gulf-To-Bay Blvd Apt G7 ◎
" Eleanor E Mrs h600 Douglas Av (D)
" G Ludwig (Hulda J) retd h909 18th St SW (L) ◎
" Janet Mrs opr French Quarter Beauty Salon r116 N Duncan
" John (Cathy) h6250 Roosevelt Blvd Rt 1 Lot 73
" Linda A h407 5th St NW (L)
" Marjorie F (Wid Adolph) (Casa Marina Apts) h663 Bay Esplanade ◎
" Michl h703 N Ft Harrison Av Apt 10
" Paul R (Anna) retd h351 Green Acres Mobl Home Pk
" Roy H (Janet L) (Fla Health Agcy Of Dunedin) h1836 Marilyn Dr ◎
" Rudolph fl fnshr 2889 Thornton Rd h2889 Thornton Rd ◎
" Victor (Lucille) h31 Island Way Apt 1204 ◎
Jacobus Charles A (Helen) h113 Sky Harbor Mobl Ests
Jacoby See Also Jacobe And Jacobi
" A H (Kathryn S) h711 S Lincoln Av Apt A3
" Charles L retd h1336 S Ft Harrison Av ◎
" Evelyn investigator County Dept Social Servs rCrystal Beachfla
" Ina B (Wid Chas) retd h1579 Tioga Av ◎
Jacot Charles H (E Jeanette R) pharm Eckerds Drug h2247 Claiborne Dr ◎
" J Watson (Marjorie H) retd h639 Brookfield Dr (L) ◎
Jacquerod Ina A (Wid Henry R) retd h1441 Citrus St ◎
Jacques Donald M (Helen M) retd h211 Harbor View La (L) ◎
" Donald M Jr (Kath B) USA r211 Harbor View La (L)
" Frank H (Margt A) retd h3115 Parkway Dr ◎
" Geo N (Elsie) retd h246 Bay-Aristocrat
" Joseph (Anne) h422 Bay Breeze Trailer Park
" Rudolph R (Geneva M) retd h520 Roanoke St (D) ◎
Jados Edw J (Miriam M) mgr Spring Lock Scaffolding Of W Fla Inc h1647 Whitewood Dr ◎
Jaeger Alice O Mrs slswn Grant's h1447 Ruth Rd (D) ◎
" Catharine H Mrs teller City Natl Bk & Trust Co r1649 San Charles Dr (D)
" Dirk (Adrianna) retd h15131 George Blvd Rt 1 (HP) ◎
" Eug G (Helen M) (All States Motel) h14820 66th St N ◎
" Louis W (Helen P) retd h2239 Watrous Dr (D) ◎
" Lulu (Wid Wm) retd h2148 Victoria Dr ◎
" Martha K (Wid Bruno) h341 Sky Harbor Mobl Ests
" Ralph G (Louise A) retd h1337 Ponce De Leon Blvd ◎
" Stuart L (Cath H) retd h1649 San Charles Dr (D) ◎
Jagdfeld John W (Evelyn) h340 Green Acres Mobl Home Pk
Jagels Ann M B Mrs sec H L James Inc h2889 Keene Park Dr (L) ◎
Jagger Charles Jr (Dorothy W) slsmn Hood's Milk h1745 Woodridge Dr ◎
" Dorothy W Mrs teller Clwtr Fed Sav & Loan r1745 Woodridge Dr
" Robt E (Jo Anne) County Public Defender rSt Petersburg Fla
Jagnab Raja h602 Pinewood Dr (D) ◎
Jahn David K (Barbara) h2718 Terrace Dr
" Myrtle F (Wid Robt W) h102 S Highland Av
Jahns Arth A (Ruth H) retd h2994 Englewood Dr (L) ◎
Jahr Olive A (Wid Geo M) h12519 137th St N (L) ◎
Jahsman Wm E winter res h501 Mandalay Av Apt G18
Jakeway Robt L slsmn h641 Cork St (L)
Jakielek Charles (Lottie) retd h204 Lark Dr (L) ◎
Jakubec Albert J (Martha) h123 Robin Rd ◎
Jalo Charles M (Virginia M) custdn Mease Hosp & Clinic h825 Main St (D) Apt 2
Jama Apartment Motel Mrs Mary L Park Mgr 1064 Broadway (D)
Jamaica Inn Motel & Coffee Shop C P Arnoni Pres Mrs Jean Shinsky Sec Mrs Mary Schmitt Treas 150 Marina Plaza (D)
Jambor Louis A (Dorothy) h1560 Santa Barbara Dr (D) ◎
Jamerson See Also Jameson Jamieson And Jamison
" Athalee P (Wid Wm) retd h1269 Drew St ◎
" Juanita Mrs maid h1205 Roosevelt Av
" M C Kinley (Everlena H) cement fnshr h1510 N Madison Av
James Albert H (Colleen H) mech City Garage h1201 Aloha La ◎
" Apartments (Vincent James) 313 Turner St
" Benj F (Luella C) equip repr 1714 N Betty La h2148 Barcelona Dr ◎
" Charles B (Marcia N) buyer Moas Bros h2341 Sarazen Dr (D) ◎
" Charles J (Eileen M) equip opr County Mosquito Control h15515 61st St N ◎
" Cheryl C chkr Diamond Clns & Lndry r311 Spring Ct
" Conchita teller Bk Of Clwtr r2148 Barcelona Dr
" Cynthia S studt r1001 Bay Breeze Ter (L)
" David R (Goldie) retd h1019 Hillcrest Mobl Home Park
" Dorothy G Mrs pres J W Suttle Gro r1609 Laura St
" E Neal USN r1609 Laura St
" Eddie constn wkr r609 Marshall St
" Edw L (Ida) retd h217 The Country Park
" Frank A h710 Twin Lakes Trailer Lodge
" Fred L (Catherine) constn wkr h1012 N Madison Av
" Fred W (Phoebe M) h443 Lexington St (D) ◎
" Gay W (Kath S) carp Ideal Cabt Shop h727 16th Av NW Pinellas Park Fla
" Gene (Judy) slsmn Ace Hdw h517 Bamboo La
" Geo roofer h1556 S Ft Harrison Av Apt 7
" Goldie P (Wid Henry H) retd h15501 61st St N ◎
" H L Realtor-Insuror (Herbert L James) real est 302 W Bay Dr (L)
" Herbert L (La Vonne M) pres H L James Realtor-Insuror h1001 Bay Breeze Ter (L) ◎
" Hypatia K (Wid Maurice E) r1054 Nokomis St
" Jesse (Thelma G) hlpr Gulf Mach h12085 135th Av N (L) ◎
" Jessie Mrs h731 20th St NW (L)
" Joan nurse Highland Pines Nursing Manor r1510 Simmons Dr
" Johanna U (Wid Wm) hBayview Gardens Apt 33b
" Joseph L (Mary J) personnel mgr Genl Elec h1486 Canterbury Dr ◎
" Joyce B studt r405 Mariva Av
" Judith L r1830 Pine St
" Kathy M ofc sec Top Of The World r1106 Cornish Av (SH)
" La Vonne M Mrs nurse R L Gunter r10001 Bay Breeze Ter
" Leopold (Mercedes A) mtcemn Hillcrest Trailer Park h455 N Oak Av (SH) ◎
" Leslie A (Doris D) retd h2123 Greenbriar Blvd ◎
" Leslie O (M Arlene) calculator Aeronsonics h1449 Court St
" Lionel G display mn Maas Bros h744 Bay Esplanade ◎
" Lucille P Mrs slswn Rodgers Rodgers & Cummings Inc h2748 Bay Way Av (BB)

HART-SCHAFFNER & MARX
NUNN-BUSH SHOES
512-514 Cleveland St., Clearwater
Shorts INC.
EVERYTHING FOR THE WELL DRESSED MAN
(See Page 28 Buyers' Guide)
Tel. 446-5927

JAMES
" Lueberta R (Wid E J) maid hGreenwood Apartments Apt 11
" M Arlene Mrs tchr Kiddie Coed Kindergarten & Nursery r1449 Court St
" Margt E Mrs h1106 Cornish Av (SH) ◎
" Marlene ofc sec Foremost Ins r2100 Nursery Rd Apt 11d ◎
" Milbrey C bkpr Mease Hosp & Clinic h1186 Grove St ◎
" Mildred S (Wid Robt F) h421 Pinellas St Apt A
" Nancy M clk Credit Bur Of Clwtr h638 Douglas Av (D)
" Nathl stockmn Sunshine Shades r12085 135th Av N (L)
" Onise kitchen hlpr Pelican Restr r1127½ Court St
" Orlando C (Helen L) retd h2100 Nursery Rd Apt 11d ◎
" Orville W (Sue F) slsmn Air Control Products h2152 Barcelona Dr ◎
' Paul L retd h1948 Lakewood Dr ◎
' Robt (Evelyn) driver Clwtr Lndry h1494 Tioga Av
" Robt h1127 Beverly Av NW (L) ◎
" Robt G slsmn Ace Hdw h1438 De Leon St
" Robt H eng Waze Radio Clwtr r (D)
" Robt H (Mary F R) citrus dlr h1965 Sunset Point Rd ◎
" Roy h1510 Simmons Dr ◎
" Roy H (Dorothy G) sec-treas J W Suttle Gro h1609 Laura St ◎
' Roy H Jr (Dawn E) clk County License Dept h1943 Ridgemont Dr ◎
" Roy K (Anna B) h1763 Ridgewood St ◎
" Thos C (Eunice) driver Pinellas Lbr hGreenwood Apartments Apt 11
" Valene G lndry wkr Clwtr Lndry r1449 Court St
" Venetian Blinds (Roland A Pease) mfrs 709 Turner St
" Vincent (June B) (James Apts) h405 Mariva Av ◎
" Walter F Jr tchr Largo Jr Hi Sch rSt Petersburg Fla
" Walter R (Esther S) h1933 Stancel Dr ◎
" Wm J Jr (Ann R) mgr Ritter Finance h45 Lexington Dr (D) ◎
" Willie (Onise W) retd h1127½ Court St ◎
" Willie J Jr (Linda G) hlpr Gulf Mach r507 Seminole St
" Wilmer A (Shirley B) truck mgr Kenyon Dodge h526 Highland Av (D) ◎
" Wilmer H (Frances E) retd h665 Wood St (D) ◎
Jameson See Also Jamerson Jamieson And Jamison
" David M (Willie P) custdn Sh Elem Sch h1275 4th St S (SH) ◎
" James h1107 N Osceola Av Apt 6
" James (Opal) retd h1967 Gilbert St ◎
" Mary M ofc sec Tropical Trailers h204 3d Av N (SH) ◎
Jamieson See Also Jamerson Jameson And Jamison
" Adella L (Wid Harry) r15 N Cirus Av
" Delmar S (Madolyn F) clk PO h15 N Cirus Av ◎
" Harry B (Sondra C) studt r301 Jasmine Way
" Mary F studt r15 N Cirus Av
" Stanley S rMease Manor
Jamison Hugh M (Mary) h2766 US Hwy 19 N Lot 15
" James B (Myrta T) h1101 Victoria Dr (D) Apt 21
" Wm H (Amelia S) retd h310 Buttonwood La (L) ◎
Jamsky Frank L (Adeline) h511 11th St NW (L) ◎
Janbzinski Phyllis K Mrs slswn Shell Land Novelty r5705 66th N Lot 12 Pinellas Pk Fla
Jandre Edw G asst mgr Fremac's
Jandresitz Fred (Anna) meat ctr Northside Gro h504 Lake Hill La ◎
" Sophie (Wid Steph) r2836 Keene Park Dr (L)
Jandt Barbara ekg tech Mease Hosp & Clinic r1005 S ldlewild Dr (D)
" Jean (Wid Quentin) tech Community Hosp h1005 S ldlewild Dr (D) ◎
Jane B Robt (Mary P) retd h15660 Newport Rd ◎
Janecek Robt A (Sue) USCG h1360 Great Oak Dr ◎
Janes See Also Jayne
" Andrew L (Dorothy S) h223 Lakeside Park
" Bertha M h722½ 16th Av NW ◎
" Blanche M Mrs h880 Mandalay Av Apt 1204
" Jason S (Louise) retd h2575 Arbelia St ◎
" Josephine h1442 Palmetto St ◎
" Lucy E h722½ 16th Av NW ◎
" Lula M (Wid Hylas S) h415 Norfolk St (D) ◎
" Mary D Mrs hlpr Maas Bros r1215 N Garden St
" Wm B (M Dolores) driver Day's Furn h1215 N Garden Av ◎
" Wm B Jr studt r1215 N Garden Av
Janesik Andrew J (Gladys M) retd h1465 Eastfield Dr ◎
Janet's Card & Gift Shop (Mrs Janet Richardson) 1376 N Missouri Av (L)
Janetos Thos G (Marion H) carrier PO h14736 63d Way N ◎
Janicki Myrtle (Wid Frank E) r2640 Woodring Dr
Janiga Adam F (Frances W) retd h12672 Palm Dr (L) ◎
Janik Steph R (Nancy L) resident mgr Dearborn Towers h223 Island Way Apt 111
Janinda John G (Jane C) comptroller Clearwater Sun h15 S Pegasus Av ◎
" Michl (Eliz D) retd h524 Woodland Dr (L) ◎
Janis David M (Rosa G) winter res h1406 Drew St ◎
" Matthew slsmn Fla Sleep Shops rPort Rickey Fla
Jank Donna S ofc sec Harbor State Bank rOldsmar Fla
Jannelli Gilbert studt r1925 Harding St
" Jerry (Sally H) optician 36 N Fort Harrison Av h1925 Harding St ◎
" Matthew A (Anna C) h1368 Pine St ◎
Janney Walter T (Treva L) retd h1746 Sunset Dr ◎
Janoski Frank T (Patricia L) carp Cooper-Tull-Minardi h2165 Catalina Dr ◎
Janotta Frank (Mae D) winter res h15550 US Hwy 19 S ◎
Janowski James M (Penelope M) eng Honeywell h316 Velma Dr (L) ◎
Jansen Richd L (Ruth A) eng Hallden Mach h1252 Lotus Path ◎
Jansma Elliott (Clara) retd h2350 Orchid St (L) ◎
Janson Emily F (Wid Curt E) h1513 Kings Hwy ◎
Janssen Patk slsmn Continental Baking rPinellas Park Fla
Jansson Abba A (Wid Ernest) h765 Bruce Av ◎
Janston Erik R (Hilda C) fishing guide Clwtr Marina h1331 Main St (D) Lot 445
Jantey Joseph (Helen) Winter Res h414 Ridge Haven Mobile Pk
Janus Edmund C (Valerie D) installer Genl Tel Co h1444 Turner St ◎
" Fritz (Christine M) retd h1743 Suffolk Dr ◎
Janusik Kenneth D (Patricia J) slsmn Hood's Milk h1502 Nelson Av ◎
" Lorrie studt r720 Bay St (D)
" Myrtle A (Wid Bernard A) cash Eckerd Douglas h720 Bay St (D) ◎
Japanese Gardens Mobile Home Estates Inc Gene Corbett Resident Mgr 1251 US Hwy 19 S
Jaqueranda Apartments 1562 S Missouri Av
Jaqueth Adelle Mrs membership sec Skycrest United Methodist Church r1900 Pinehurst Dr
" Charles A (Adelle) bkpr Geo Hunt Inc h1900 Pinehurst Dr ◎
Jaquith Valmar W (Madeline W) clk Kwik Chek h779 Lakeside Dr (D) ◎
Jarabin James L (Jane B) shop formn Pinellas Ornamental Iron Wks h7084 Delta Way ◎
Jardine Willard F (Ann J) retd h1007 N Garden Av ◎
" Willie Mrs h1107 N Garden Av
Jardo Iva G (Wid Hubert E) h1706 Ridgeway Dr ◎
Jardy Grace J Mrs h14348 Valentine Trl (L) ◎
Jaringer Lloyd (Agnes) mtcemn Arona Meth Ch h233 E Mineola Dr (L) ◎
Jarm Edwin C (Margt) h409 Embassy Mobile Home Park
Jarman S Arth W (Lillian) retd h245 Bay-Aristocrat
Jarotz Edw (Norma B) (Esplanade Apts) h654 Bay Esplanade ◎
Jarrett Albert P (Alice E) retd h2090 US Hwy 19 N Lot 207
" Anne h1489 Park St
" Averil H (Rachel V) (Skycrest Suprex Mkt) h1113 Glenmoor Ct ◎
" Frances E nurse aide County Nursing Home r1024 10th Av NW (L)
" Keith (Jody) USAF h216 Kilmer Av
" Keith A studt r1113 Glenmoor Ct
" Norman F (Ruby M) retd h618 S Lake Dr ◎
" Ruey D (Wid Larry) nurse 1460 S Hercules Av h1460 S Hercules Av ◎
" W Richd (Joan B) paint shop mgr Chick Smith Ford h14 Maywood Av ◎
" Wilbur H (Drusilla I) h701 14th Av SW (L) ◎
" Wm J glazier Glass Serv r701 14th Av SW (L)
Jarvis Clifford W (Carol S) (Kirby Sanitronic System) h1664 Whitewood Dr ◎
" Edgar H retd h104 Holiday Trailer Ranch
" Elmer (Ethel) retd h647 Embassy Mobile Home Park
" Herbert W (Helen W) retd h12692 138th St N (L) ◎
" Leslie J (Eliz B) tool & die mkr ABA h400 Casler Av ◎
" Nancy Mrs h421 Hillcrest Mobl Home Park
" Patricia r421 Hillcrest Mobl Home Park
Jaske Edith C Mrs retd h1433 S Belcher Rd Apt 9a ◎

Suncoast Realty and Insurance
1420 GULF-TO-BAY BLVD.
CLEARWATER
442-3121
REALTOR
Rentals
Residential
Commercial
Property Management
Waterfront
Business Opportunities
Income Property
(See Page 73 Buyers' Guide)

McMullen's Feed Store Inc.
• FERTILIZERS
• SEEDS
• FEEDS
• INSECTICIDES
• FARMERS SUPPLIES
• GARDEN EQUIPMENT AND TOOLS
• MOWERS AND REPAIRS
Headquarters for VIGORO and SWIFTS PLANT FOODS
Phone 446-5961
Ask for C. LESTER McMULLEN for Expert Advice on Your Lawn and Garden Problems
1220 S. Fort Harrison Ave.
(See Page 42 Buyers' Guide)

United Delco
AUTO ELECTRIC
ELECTRIC AUTO-LITE SERVICE
115 S. GREENWOOD AVE., CLEARWATER
(See Page 9 Buyers' Guide)
TEL. 446-3061

ATON MUSIC CO.
OF CLEARWATER INC.

KEYBOARD HEADQUARTERS IN CLEARWATER
1659 Gulf-To-Bay Blvd.
PHONES 446-6541 and 446-9259
(See Page 67 Buyers' Guide)

PHONE 446-3055
JOHN S. RHODES, Jr.
FUNERAL DIRECTOR
1721 GULF-TO-BAY BLVD. (See Page 48 Buyers' Guide) CLEARWATER
PHONE 446-3055

Jasmagy Clarence (Maude) retd h2731 Belle Haven Dr Rt 2 ◎
Jasper Henry V (Lavinia M) tech Honeywell h2110 Campus Dr ◎

JASPER O SANFORD (Kathleen), Pinellas County Tax Collector, 311 Pinellas County Court House 315 Haven St, Tel 446-7161, H7511 3d Av N, St Petersburg, Fla, Tel 347-3511

Jaspert Wm B retd h31 Island Way Apt 1509 ◎
Jass Donald V (Bernice D) mgr Fla Sleep Mgr h1137 Glenmoor Ct ◎
" Gotthilf H (Frieda A) retd h1536 Satsuma St ◎
" John formn Fla Sleep Shops r1137 Glenmoor Ct
Jastrzeoski Cornelia teller Clwtr Beach Bk r10751 11th La
Jawors Walter J (Elinor B) tech Honeywell h1707 Madrid Dr (L) ◎
Jaxtheimer Fred A (Elsie M) retd h1425 Hibiscus Cir S ◎
Jay Ervin (Rose) pipe layer Jack C Laurance Contr h12073 134th Pl N (L) ◎
" Eula W Rev r11 N Crest Av
Jay-Pee Apartments (Garland F Mc Gee) 2047 Seminole Blvd (L)
Jaye John R (Carolyn S) retd h592 Cortez Av (BB) ◎
" Thos E (Eleanor E) agt Met Life h1121 Jackson Rd
Jayne See Also Janes
" Joseph Jr inventory clk County Purch Dept r14605 Wildwood Dr (L)
" Joseph H counselor Serenity Gardens Mem Pk r14604 Sunset Dr (C)
Jean Frank A (Myrna I) retd h1655 Suffolk Dr ◎
Jeanette Anthony (Eliz A) retd h1002 Jeffords St ◎
Jeante Linda M nurses aide County Nursing Home rSt Petersburg Fla
Jecha Ann O Mrs h2000 E Bay Dr (L) Lot 129
Jeckel J Margt (Wid Louis B) h1801 Redcoat La ◎
Jedlicka Carol A waitress Kentucky Fried Chicken r15 S Betty La
Jefferies See Also Jeffrey Jeffreys And Jeffries
" Louise K (Wid Ernest S) tchr Anona Elem Sch h113 Harbor View La (L) ◎
Jeffers Ausborn M (Lois M) pntr Larry Dimmitt Inc h1335 Windsor Dr ◎
" Gordon S (Mildred) h2623 Braeburn Dr (L) ◎
" Lois M emp Gulf To Bay Bank & Trust r1335 Windsor Dr
" Robt studt r1335 Windsor Dr
Jefferson Alice M (Wid Morales) h1500 W Bay Dr (L) Apt 203
" Cath Mrs r1821 Bellemeade Dr
" Helen M (Wid Mahlon H) h616 S Betty La Apt 6
" James A (Lois E) carrier PO h1255 Byron Av ◎
" John F h15456 Bristol Cir W ◎
" Lois E Mrs waitress Osceola Inn r1255 Bryon Av
" Ronald atndt Red's Shell Serv r1255 Byron Av
" Thos (Doris) retd h1269 Everglades Av ◎
Jefford David Rev (Dorothy B) pastor Free Meth Ch h3093 Meadow View Av (L)
Jeffords Charles K retd h1526 S Sadlon Av
" Cornelius (Lucile V D) retd h2224 Belleair Rd ◎
Jeffrey See Also Jefferies Jeffreys And Jeffries
" Allen C (Ernestine L) retd h1847 Southwood La ◎
" Gregory r8 Victoria Rd (L)
" Leo P (Dorothy H) retd h1188 Norwood Av ◎
" Lucy (Wid Wm) r234 Parkwood Estates
" Ted retd h8 Victoria Rd (L)
Jeffreys Alan teller Bk Of Clwtr r1614 Palmetto St
Jeffries Elwin E (Pearl) dept mgr Modern Way h305 Palmetto La (L) ◎
" Lillian R (Wid Lea) h712 1st Av NE (L)
" Phillip (Linna M) h601 Brookside Dr ◎
" Ted drftsmn Dalzell K Whitney Jr rOzona Fla
" Ulysses S (Edna M) orderly Genl Hosp h bx669 Bolesta Rd ◎
Jeffs John retd h1132 Turner St
Jeglum Lloyd A (Georgina C) retd h101 S Cirus Av ◎
Jehlen Wm h722 Mc Crillus Rd (L) ◎
Jehovah's Witnesses Kingdom Hall 2199 Poinciana Dr (HP)
" Witnesses Kingdom Hall 922 Palmetto St
" Witnesses Kingdom Hall 219 S Betty La
" Witnesses Kingdom Hall 303 8th Av N (SH)
Jehs Donn R studt r1525 Seabreeze St
" Fred W (Eliz M) retd h2136 Coachman Rd ◎
" Marlene R ofc sec Your Production Cupboard r1525 Seabreeze St
" Raymond F (June R) clk PO h1525 Seabreeze St ◎
Jelasco David V phys Community Hosp r426 E Shore Dr
Jelinek Edw (Alice) retd h1047 Sunnydale Dr ◎
" Edw W (Angeline P) retd h2051 Rainbow Dr

JELINEK
" Herman (Cath) insp State Mtr Vehicle Insp Sta h881 Mandalay Av Apt 10
Jellison Eliz E (Wid Sherwood) retd h2100 Nursery Rd Apt 13a ◎
Jeltema Louis (Nellie) retd h2000 E Bay Dr (L) Lot 7
Jempson James R (Shirley A) USA r365 4th St NW (L)
Jencks Carl F (Carolyn L) h1017 S Betty La ◎
Jendrynski Dolores (Cobbey & Jendrynski) r1550 Bonair St
Jendrzynski Theresa Mrs h1426 Lotus Path
Jenezon Ernestine W (Wid Jack) prfrdr Clwtr Sun h1023 E Michigan Dr (D) ◎
Jenkin See Also Jenkins
" Wm D (Mary M) retd h1947 Gilbert St ◎
Jenkins Albert r1128 Carlton St
" Amos (Alma L) carp h1026 Douglas Av (D)
" Anna A maid r811 Carlton St
" Annie M Mrs maid Atlas Servs r1068 Douglas Av (D)
" Aubrey H (Maxine R) pres Jenkins Sup h13450 Wilcox Rd (L) ◎
" Audrey D retd h126 Emerald La (L)
" Ben W (Grace H) retd h540 East Lake Dr (L) ◎
" Bessie L Mrs maid h811 Carlton St
" Beverly r438 Boulevard Trailer Park
" Bradley E USA r13450 Wilcox Rd (L)
" Careatha maid h416 S Greenwood Av ◎
" Carol M studt r112 Kilmer Av
" Clifford (Mamie) jan Woolworth's h1107 Grant St ◎
" Clifford Jr (Veria J) studt r1107 Grant St
" Clinton (Arentha L) driver Clwtr Top h1018½ Douglas Av (D)
" Connie T Mrs laby tech Morton F Plant Hosp h318 S Betty La
" Darlene Mrs credit dept Pinellas Central Bk & Tr r1818 Lady Mary Dr
" E Glenn (Marjorie) (Glenn's Workroom) h830 Highland Av (L) Apt 1
" Earlie L (Naomi M) driver Pinellas Lbr h1129 Carlton St ◎
" Edw G (Barbara) emp Gulf To Bay Bank & Trust h3570 Gardenia Pl Apt B-4
" Floyd C (Helen D) mech Gulf Mach h512 N Gilbert St ◎
" Floyd J (Marie E) dispr Largo Fire Dept h3432 Adrian Av (L) ◎
" Floyd V (Hazel J) h103 Gulf-To-Bay Trailer Park
" Fred (Thelma) r222 Emerald La (L)
" Geo (Marie) retd h1514 Embassy Mobile Home Park
" Geo W v chairmn of bd Pinellas Central Bk & Tr Co rLakeland Fla
" Geraldine ofc sec C F Curtis Co r2168 West Bay Dr (L)
" Glenn asst cash Gulf-To-Bay Bank & Trust
" Harold retd h10 Trailer City
" Harold (Shirley) lab D Sanitation Dept r412 Bronson St (D)
" Helen waitress Brown Bros Dairy Store r512 N Gilbert St
" Herbert N (Marie F) (Bay Shore Apts) h669 Bay Esplanade Apt 8 ◎
" Ida M Mrs maid h800 Jurgens St ◎
" James M (Gaynelle) eng i State Rd Dept rPalm Harbor Fla
" John A (Rosalie A) chairmn of bd-pres Pinellas Central Bank & Trust h110 Harbor View La (L) ◎
" John W (Bernice O) porter Scl Rr h1146 Alma St ◎
" Joseph Jr (Rachel) retd h1287 Pierce St
" Judy studt r110 Harbor View La (L)
" Kath A studt r222 Emerald La (L)
" Kathryn A (Wid Howard F) h1250 Fairway Dr (D) ◎
" La Verne studt r416 S Greenwood Av
" Larry D (Harriette S) computer opr Data Processing Dept h1227 Union St ◎
" Lenore S Mrs supvr Maas Bros r115 N Cirus Av
" Leroy r1006 N Greenwood Av
" Luke M mgr Minnesota-Ohio Oil h11372 121st Ter N (L)
" Margt H r126 Emerald La (L)
" Marie E nurses aide Sun Coast Osteo Hosp r3432 Adrian Av (L)
" Maxine R Mrs sec-treas Jenkins Sup r13450 Wilcox Rd (L)
" Northrup (Maggie M) driver Clwtr Lbr h1145 La Salle St
" Odell ironer Suncoast Linen Service r1154 Engman St
" Otis H (Betty J) mgr Eagle Army Navy Discount Stores rSt Petersburg Fla
" R Harry (Pauline C) agt Natl Life Ins Of Fla h961 Mandalay Av
" Ray C (Olith) retd h438 Boulevard Trailer Park
" Richd R (Josephine B) h1318 Edmonton Dr (L) ◎
" Robt W (Louise A) driver Clwtr Lndry h112 Kilmer Av ◎
" Rose W (Wid Wm B) h1410 Teresa Dr W (L) ◎
" Sammie L bkpr Bk Of Clwtr h979 Cedarwood Dr (D) ◎
" Supply Co Inc Aubrey H Jenkins Pres Mrs Maxine R Jenkins Sec-Treas whol electronics 1686 S Clearwater-Largo Rd

CLEARWATER LUMBER, INC.
"QUALITY and SERVICE"
610 S. MYRTLE AVE. CLEARWATER TEL. 446-5931
(See Pages 23 and 54 Buyers' Guide)
REBMCL

CLEARWATER SUN
PUBLISHED AFTERNOONS and SUNDAY MORNING
301 S. Myrtle Ave., Clearwater (See Page 62 Buyers' Guide) Phone 447-6431

Stewart Bonded Warehouse
AGENTS FOR ALLIED VAN LINES
ALLIED VAN LINES 1125 Eldridge Street (See Page 61 Buyers' Guide) Phone 442-5141

JENKINS
" T Wade retd h31 Island Way Apt 904 ◎
" Theresa studt r512 N Gilbert St
" Thos E (Darlene A) (Norcross & Jenkins Automotive Serv) h1818 Lady Mary Dr (L) ◎
" Wesley W (Lorene) exec dir Family & Children's Serv r8696 Pelican La (L)
" Willie D (Mattie C) h1128 Palm Bluff St ◎
" Willie D (Ollie R) lab Pinellas Lbr h13670 120th St N (L) ◎
" Winthrop studt r811 Carlton St
Jenks Albert J (Betty R) slsmn Honeywell h1027 Chinaberry Rd ◎
" Anna M (Wid Vernon) h1658 Palace Dr ◎
" Blanche Mrs r2790 US Hwy 19 N Lot 31
" Cynthia L studt r437 Buttonwood La (L)
" Geo L (Elsie B) h326 Lakeside Park
" Harford P (Mable S) pilot Century 2000 h437 Buttonwood La (L) ◎
" Mabel Mrs h400 Drew St
" Pearl M (Wid Herbert) retd h2133 Riviera Dr ◎
" Robt D (Peggy) asst carpet clnr Romines Carpeting & Drapery Center h805 Dempsey St
" Robt W (June D) coml fishermn h616 6th Av NE (L) ◎
" Ruth A (Wid Theo W) h2323 Lorena La ◎
" Vernet M (Wid Thos I) hBayview Gardens Apt 21c
Jenne Roy V (Helen M) h132 Hillcrest Mobl Home Park
Jenner Charles A (Etta) retd h225 Embassy Mobile Home Park
" Irene M Mrs mgr Continental Coiffeurs By Keith r629 Bay Espalandae
" Walter (Marion) retd h435 Embassy Mobile Home Park
Jenness Parker B (Lola J) clk PO h1357 Mary L Rd ◎
Jenneve Donald J (Sharon L) prsmn Woody The Printer h2363 Navarez St (SH) ◎
Jenney Jack D (Sharon E) appr Hubbell Funeral Home h210 Overbrook Blvd (L) ◎
Jennings Benj S dispr Earl A Brown Volkswgn h1611 Algonquin Dr ◎
" Charles A (Alma E) retd h409 Hilltop Av ◎
" Dennis (Peggy) servmn Beam Lamp rTarpon Springs Fla
" Dewey M (Betty D) electn Genl Elec h1618 Ottawa St
" Effie V (Wid Ray F) sectionizer Ulmer Bros Fresh Pure Juices h506 7th Av NE (L) ◎
" Esther L h306 Turner St Apt 5
" Francis M (Donna L) mgr Publix Super Mkt h1220 S Belcher Rd ◎
" G Penfield (Patricia) lwyr 312 Main St (D) h158 N Buena Vista Dr (D) ◎
" Hale L (Gertrude A) retd h314 Crestwood La (L) ◎
" Harold H (Ruth L) retd h2320 Black Oak La ◎
" Hobart (Bertha) h807 Alcove Trailer Park
" James F (Mary B) slsmn Maas Bros h1651 Santa Barbara Dr (D) ◎
" Lawrence K (Ann G) retd h2230 Manor Ct ◎
" Lloyd E winter res h501 Mandalay Av Apt G23
" Merle T (Claire E) h203 Harbor Bluffs Dr (L) ◎
" Patricia P Mrs nurse Sherman H Pace r1301 N Lotus Dr (D)
" Phyllis W (Wid David H) h235 Edgewater Dr (D) ◎
" Robt O (Virginia E) retd h1538 Grove St ◎
" Robt W (Velma M) slsmn Earl A Brown Volkswgn h2048 Douglas Av ◎
" Robt W Jr USMC r2048 Douglas Av
" Roy S retd h1624 Loretta Av (L) ◎
" Ruth D retd h2347 Armour Dr (D) ◎
" Victoria F (Wid John J) r1021 Charles St
" Wm (Jeanie) retd h222 Bay-Aristocrat
" Wm studt r1532 Beverly Dr
" Wm C (A Jo-Ann) mgr Publix h11371 121st Ter N (L) ◎
" Wm L (Patricia S) biologist State Bd Health h304 Barbara Cir (B) ◎
Jennison M W (Doris) h360 Bay-Aristocrat
Jenquine Lila R (Wid Harry) h40 Belleair Village (L)
Jensen See Also Jenson
" Ade P (Betty K) retd h908 Gulf View Blvd (D) ◎
" Andy C (Esther M) retd h1331 Ponce De Leon Blvd ◎
" Arth E (Bertha F) retd h104 Driftwood La (L) ◎
" Betty J r255 Albert St (D)
" Blanche (Wid Hans) rMease Manor
" Chris (Velma) winter res h124 Twin Palms Mobl Home Ct
" Christine M (Wid Louis) h1270 Franklin St Apt 2
" Christopher J (Nancy J) hanger Century Awnings h1116 Michigan Blvd (D)

JENSEN
" Clarence (Bertha M) h1260 7th Av NE (L) ◎
" Clella E (Wid Wm) r221 N Belcher Rd
" David (Dorothy) constn wkr hRear 7 S Haines Rd
" Edw B (Dorothy M) retd h112 S Coachman Rd ◎
" Edw W (Florence) h1024 S Duncan Av ◎
" Einar M (Martha) retd h1331 Main St (D) Lot 138
" Elmer (Edith) h123 Town & Ctry Mbl Hm Pk (L)
" Emily J r2320 Chaucer St
" Finn H (Ann B) emp Continental Can h1862 Cameo Way (L) ◎
" Frank (Anna) retd h2000 E Bay Dr (L) Lot 10
" Franklin H (Mary) h912½ Hart St
" Fred C (Frances) v-pres Bob Mack Mtrs rTampa Fla
" Harold S (Betty) retd h1242 Harbor Hills Dr (L) ◎
" Harry F (Lavera) retd h1730 Lombardy Dr ◎
" Herman P (Marilyn) emp Carlisle Mtrs r11242 92d St N (L)
" Karen A r2429 Harn Blvd
" Karl driver h624 Shady La Trailer Pk
" Martin Rev (Valborg) retd h1040 Main St (D) Lot 127
" Mildred L Mrs clk Honeywell h310½ S Mars Av ◎
" Nels (Lena R) retd h1305 3d St N (SH) ◎
" Norman E (Toyne E) chf eng Columbia Steamship Line h808 S Belcher Rd ◎
" Olav (Sophie K) retd h137 Midway Island ◎
" Olga C (Wid Alf) h722 South Gate Mobl Home Park
" Otto V (Gertrude J) retd h1351 Marjohn St ◎
" Owen W (Cath H) drftsmn Honeywell h2168 Oak Grove Dr ◎
" Peter (Freda H) h1036 Lakeside Park
" Richd J (Frankie W) emp Mc Dill Air Base h1049 Highland Av (D) ◎
" Richd L designer Hallden Mach r1252 Lotus Path
" Russell G (Eliz N) slsmn h2429 Harn Blvd ◎
" Sven B (Elsie M) clk Reid's Business Forms h413 Lakeside Park
" Walter C (Sophie L) h620 Wood St (D) ◎
" Willard W (Mildred M) retd h1519 Gladys Cir (D) ◎
Jenson Adeline Mrs assoc Koch & Jones Realty r555 Trade Winds Dr (D)
" Paul O (Adeline) assoc Bellair Realty h555 Trade Winds Dr (D) ◎
" Raymond A (Gertrude G) retd h222 N Mars Av
Jenzer Henry (Claire) retd h1428 Orange St ◎
Jephcott Opal D (Wid Albert H) h549 Locklie St (D) ◎
Jepsen Martha C (Wid M C) retd h439 Louden Av (D) ◎
Jepson Bernadine (Wid Robt) nurse Morton Plant Hosp h505 Seacrest Dr (L) ◎
Jerauld Geo H h809 S Evergreen Av ◎
Jerele Joseph J (Margt L) clk PO h15332 Newport Rd ◎
" Joseph J Jr studt r15332 Newport Rd
Jeremias Carl A (Muriel S) retd h2135 Lagoon Dr (D) ◎
Jergens See Also Jergins And Jurgens
" Apartments (Iva M Jergens) 607 Eldridge St
" Iva M (Wid Jake) (Jergens Apts) h1253 S Ft Harrison Av Apt 6 ◎
" R nurses aide County Nursing Home rPinellas Park Fla
Jergins Paul F (Mildred L) tech Honeywell h2277 Granger Dr ◎
Jerkins Saml T h825 Lakeview Rd ◎
Jerman See Also Jermon
" Apartments (Harold W Jerman) 1105 Drew St
" Harold W (Dolly C) (Jerman Apts) h1105 Drew St ◎
" Kurt h bx 727 State Rd 580 Lot 30
" Roxey K Mrs h1105 Drew St Apt C
Jermon J Russell (Doris) custdn Sky Crest United Meth Ch h123 Sou Comfort Mobile Vil
" Robt M (Nena H) h1266 Woodlawn Ter ◎
Jernee Andre L (Nancy V) dir of mkt GT&E Data Serv h1444 Maple Forest Dr ◎
" Jack (Pearl) h310 Bay-Aristocrat
Jernigan Benj D (Nancy C) calibrator Aerosonics h760 Scotland St (D) ◎
" Buna L (Wid H Carl) h511 Grand Central St ◎
" Ira (Wid Lee) h707½ 1st Av SW (L)
" Lora H (Clara B) pres Jernigan & Thomas Brush Co h105 Shore Dr (D) ◎
" Patricia na trainee Sun Coast Osteo Hosp rGulfport Fla
" Robt J plmb h901 Belleair Rd Lot 15
" Robt R (Vivian W) driver Central Water Conditioning Serv h216 David Av ◎
" & Thomas Brush Co Inc L E Thomas Pres Mrs M M Thomas V-Pres H L Thomas Sec-Treas 413 Skinner Blvd (D)
Jerome Alan J (Helen M) retd h3695 High Bluff Dr (L) ◎

ALBERT P. ROGERS Inc.
REALTOR
EXCHANGOR
MLS
HOMES
LOTS
RENTALS
APARTMENTS
RESIDENTIAL
BEACH PROPERTY
Business Opportunities Office Phone 446-5091
Res. Phone 446-2924
1738 N. Fort Harrison Av.
(See Page 77 Buyers' Guide)

KAR-KLEEN
J. WEBSTER and JESSIE RAE McMULLEN
TEXACO GAS
WASHING—WAXING—STEAM CLEANING
211 N. Missouri Av., Opposite Largo High School, Largo, Fla. (33540)
Tel. 584-3360

Wm Henry Inc. "The Suncoast's Quality Department Store"
CENTRAL PLAZA
3100 1st AVE. S.
(See Page 34 Buyers' Guide)
PHONE 894-5131
ST. PETERSBURG

WALKER FORD CO.
FORD CAPITAL OF THE SUNCOAST
Ford Authorized Dealer New and Used Cars and Trucks
2045 U.S. HWY. 19 SOUTH, P.O. BOX 291, LARGO (33515)
TEL. 531-7761

Pelican Restaurant
AIR CONDITIONED
ON CLEARWATER BEACH
Fine Food — Excellent Service
Luncheon, Dinners, Cocktails, Liquor Store
"OPEN YEAR AROUND"
470-72 Mandalay Av. (Clearwater Beach, 33515)
(See Page 82 Buyers' Guide)
PHONE 442-3151

Jerrido Cath Mrs beauty opr h1112 Tangerine St
" M nurses aide County Nursing Home r1113 Carlton St
" Wm (Mayola) plstr h1113 Carlton St
Jerrold Harry E retd h880 Mandalay Av Apt 1226
Jerry's Lawn Service (Gerald E Thomas) 2022 Oakdale Way
Jersey Patricia studt r2107 Poinciana Ter
" Vernon D (Evelyn B) tool mkr h2107 Poinciana Ter ◎
Jesiolowski Edmund A (Theresa E) electn hlpr Mc Gee Elec h1564 Carroll St
Jeske Joseph E (Jessie A) retd h1664 Drew St
Jeskie Harriet (Wid John) h1849 Flora La ◎
Jesmer Wilbur supvr print shop Eckerd Drugs rTampa Fla
Jesonis Alex (Evelyn M) bowling ball driller h1105 Ewing Av ◎
Jesse J F (Minnie) h2559 Arbelia St ◎
Jesseau Herbert (Beulah) retd h915 Sou Comfort Mobile Vil
" Robt (Florence) retd h1221 Sou Comfort Mobile Vil
Jesser Rose W Mrs ofc mgr Decker Realty & Ins
Jesson Willis G (Lena N) h305 Cedar La (L) ◎
Jessop See Also Jessup
" Harry E (Bessie) retd h381 Valencia Blvd (L) ◎
" Marilyn B ofc sec Jim Quinlan Chevrolet r1210 Grenada Av
" Roy (Meta A) retd h1210 Grenada Av ◎
Jessup Edw C h714 Osceola Rd (B) ◎
" Elmer A (Pauline M) custdn Largo Sr Hi Sch h6310 144th Av N ◎
Jester Alan B (Tanis B) v pres E-Z Way Products h1815 Nottingham La ◎
" Ray H retd r407 Milwaukee Av (D)
Jestiehr h506 4th Av NE (L)
Jeswald Ellen studt r1775 Kenilworth Dr
" James N (Veronica R) lawn serv h1775 Kenilworth Dr ◎
" Veronica (Ronnie's Bargain Center) r1775 Kenilworth Dr
Jesweak Frank C (Bernice R) sls rep Ron Smith Lbr h1885 Deborah Av (L)
" R Bernice Mrs teller Bank Of Indian Rocks r2172 14th Av SW
Jet Oil Co Paul W White Mgr gas sta 915 Court St
Jeter Pamela studt r1153 Lakeview Rd
" Tamer nurse r1153 Lakeview Rd
" Willie J (Mary) plstr h1146 La Salle St
Jett Grace E (Wid Howard) h701 8th Av NW (L) Lot 36
" Irvin (Marie) retd h634 Alcove Trailer Park
" Jessie M (Wid Clarence S) cafeteria wkr Clwtr Hi Sch h1835 Springtime Av ◎
" Ruth Mrs teller Bk Of Clwtr r215 10th St SW (L)
Jeup Edw J (Shirley A) acct Honeywell h1575 Havana Way ◎
Jeuter Wm E (Gertrude) retd h1755 Suffolk Dr ◎
Jeutter Howard H (Margt A) retd h1121 S Duncan Av ◎
Jewel See Also Jewell
" Box The (Harry W Wynters) jwlr 303 S Ft Harrison Av
" Enoch A (Betty V) mech Don's Texaco Serv h1267 Eldridge St ◎
" Homes (Anton W Pahucki) genl contr 1481 S Greenwood Av
" Sam A h1259 Eldridge St ◎
Jewell Blanche C Mrs sls dept Maas Bros r10750 Oakdale Ter (L)
" Ernest (Florence E) winter res h547 Skinner Blvd (D)
" Florence V (Wid Charles F) r1358 Tuscola Rd
" Harry A (Ilo C) h11398 119th Ter N (L) ◎
" Kathleen G (Wid Geo A) h303 N Lincoln Av ◎
" Osee H h501 Mandalay Av Apt F15
" Roy (Blanche) (Jewell's Std Serv) r1125 Porter Dr (L)
Jewell's Standard Service (Roy Jewell) gas sta 1899 N Highland Av
Jewelry Service (Leslie A Braig) whol jwlry 408 N Ft Harrison Av
Jewett Dan C (Stella M) retd h804 N Palm Dr (L) ◎
" Lynn A (Pauline B) (Sunny Lane Apts) h2705 Gulf-To-Bay Blvd ◎
" Marion H h57 Rainbow Ct (L)
" Muriel S Mrs supvr County Circuit Ct Clk r2705 Gulf To Bay Blvd
" Pauline B Mrs bkpr Soc For The Prevention Of Cruelty To Animals r2705 Gulf To Bay Blvd
" Robt L (Mary L) auto pntr Wesson Body Shop h2477 Nash St ◎
" Smith P (Lucetta B) retd h172 69th St N ◎
" Thornton A rMease Manor
" Wendall R (Muriel S) instrumentmn County Eng Dept h2705 Gulf-To-Bay Blvd
Jicha Edw J (Emile A) retd h1028 Fountainhead Dr (L) ◎
Jiffy Blueprint Service Inc John P Hannigan Sec-Treas 411 S Garden Av
Jillette Russell G (Leona L) asst mgr Garden Seat Gift Shop h813 N Palm Dr (L) ◎
Jillson Verne (Leata) h309 Heron Rd ◎
Jim's Framing & Trim (James H Brown) contrs 1532 Lakeview Rd
" Texaco (James Reynolds) gas sta 521 Clearwater Pass Av
Jimenez Diosdado (Julia) mtcemn Morton Plant Hosp h1235 S Hillcrest Av ◎
" Julia E Mrs cash Wolf Bros r1235 S Hillcrest
Jimison Helen (Wid Everett) nurse Morton Plant Hosp h2748 Belle Haven Dr Rt 2 ◎
Jimmie Jackson Jr (Betty K) mtcemn Sylvan Abbey Mem Pk r215 2d Av N Apt 3 (SH)
Jimmie's Rose Room (Mrs Allie H Wiley) restr & tavern 1215 N Greenwood Av
Jimmy's Barber Shop 315 Main St (D)
" Barber Shop (V James Miliano) 1400 N Missouri Av (L)
Jinks Clair C cash Quik-Chek r208 Melody La (L)
" Gertrude S (Wid Outhwaite W) retd h2601 Renatta Dr (BB) ◎
" Roger E (Evelyn L) glazier Volunteer Glazing h208 Melody La (L)
Jo Ann Apartments (Mrs Eliz S Darg) 21 Glendale St
Jo's Beauty Shop (Mrs Josephine L Hobbs) 665 11th Pl N (SH)
Joannson Paula Mrs salad mkr Gay's Restr rSafety Harbon Fla
Job Christie Mrs teller Second Natl Bk Of Clwtr r1101 Robmar Rd (D)
" Emily L h214 N Highland Av ◎
" Kenneth B (Christie B) emp St Pete-Clwtr Internatl Airport h1487 Fairmont St ◎
" Kenneth G tech Orkin Exterminating h1233 Palm St
" Lillian F h214 N Highland Av ◎
Jobe Iris F (Wid Leo S) h1715 Santa Barbara Dr (D) ◎
Jobst Mary E (Wid John A) h1672 Harvard St ◎
Jochin Helmer R (Ruth R) retd h2047 Indigo Dr ◎
Jocis Anthony (Antose K) h2153 Mc Kinley St ◎
Joe Mildred R (Wid Valentine P) h1611 Clark St ◎
Joel Arth (Nila) retd h2035 Edgewater Dr Apt 8
Jogrgensen See Also Jorgenson
Johannes Dana B (Eliz A) (Dana B Johannes Aia Archt) h1768 Gracelyn Dr ◎
" Danna B Aia Architect 410 S Lincoln Av
" Ernest (Phyllis J) slsmn h520 Oak Av
" Gustav C (Elsie K) dentist Fla Southwest Tb Hosp h503 Baywood Dr S (D) ◎
" Richd (Judy) slsmn Sears h bldg 20 Fleetwood Manor Apts Apt 6 ◎
" Walter C hBayview Gardens Apt 29a
Johannessen Jens B (Ingeborg) retd h1850 Greenhill Dr ◎
Johannsen Joe W A (Eva) retd h2647 Pagoda Dr ◎
Johansen See Also Johanson
" Agnes M retd h1515 Bay Shore Blvd (D) Apt 9
" Axel retd h2 Causeway Blvd (D) Apt 102 ◎
" Bode S (Jean M) pharmacist Mease Hosp & Clinic h1908 Bugle La ◎
" Dagmar H (Wid Peter) h455 4th Av N (SH) ◎
" Fred (Helen S) retd h1221 Twin Lakes Trailer Lodge
" Henrik A retd h2641 Pagoda Dr ◎
" Insurance Agency (Wm J Johansen) 2620 W Bay Dr (L)
" Joan Mrs consultant Star Travel Tour Serv r420 Harborview La (HB)
" Wm J (Joan D) (Johansen Ins Agcy) h420 Harbor View La (L) ◎
Johanson Conrad H (Olga B) USAF h820 Pinellas St ◎
" Helge E (Rose A) retd h2344 Shelley St Apt 5 ◎
" Herbert A (Kath P) h1712 Meredith La (B) ◎
" Kath P Mrs aide Sun Coast Osteo Hosp r1712 Meredith La (B)
" Victor E (Anna M) retd h7 S Mars Av ◎
Johler Raymond F (Virginia) driver Anderson Auto Parts h1475 Fairfield Dr ◎
" Raymond F Jr (Carol) USN r1475 Fairfield Dr
John See Also Johns
" Caroline M (Wid Thos) hBayview Gardens Apt 11a
" Geo W (Mary W) off set lithographer Honeywell hKapok Trailer Pk Lot 247
" Iral S ship clk Reid's Business Forms rMaxwells Trailer Pk
John-Paul Glass Inc John H Gaw Pres Paul Steckle V-Pres Mrs D Steckle Sec Mrs M E Gary Treas installation 39 N Clearwater-Largo Rd (L)
" Ralph D (Helen D) (The Pink Hse) h80 Velma Dr (L) ◎
" Sharon K studt r1947 Chenango Av
" Stuart W (Dorothy A) retd h1829 Nursery Rd ◎
John's Cut Rate Beer & Wine (John S Reiter) 1464a Gulf-To-Bay
" Hair Fashions (John T Bowman) 1411 N Betty La
" Motel (John W Benefield) 465½ Main St (D)
" Paint & Body Shop (John W Benefield) 471 Main St (D)

READY MIX CONCRETE
MASONRY SUPPLIES
PLASTER SUPPLIES
1600 N. Hercules Ave., Clearwater
CROOKER BUILDERS SUPPLY CO.
(See Page 24 Buyers' Guide)
CONCRETE BLOCKS
SAND and ROCK
CONCRETE SPECIALTIES
Phone 446-4027

VINDER, INC. - Realtor
HARBOR BLUFFS BRANCH
260 N. INDIAN ROCKS RD.
LARGO, FLORIDA 33540
TELEPHONE 584-2117
PHONE 442-4186
1279 CLEVELAND STREET
CLEARWATER, FLORIDA 33515
(See Page 74 Buyers' Guide)
DUNEDIN BRANCH
1301 BAYSHORE BOULEVARD
DUNEDIN, FLORIDA 33528
TELEPHONE 733-3134
MLS

JOHN'S PLUMBING (John Araujo), Licensed Master Plumber, Bonded And Insured, Construction, Remodeling, Repairs 1929 Drew St, Tel 446-6610

Johndrew Ada M (Wid O F) hBayview Gardens Apt 44a
Johnnie's Standard Service Station (John E Monyhan) 2100 Drew St
Johnny's Barber Shop (John W English) 2011 Gulf-To-Bay Blvd
Johns See Also JOHN
" Arth J h107 Glen Ellen Ct
" & Co Wm L Royce V-Pres ins adj 1874 Gulf-To-Bay Blvd
" Douglas S (Norma J) sls mgr Maas Bros h2151 Viola Dr St Pete Fla ◎
" Gordon F h1227 S San Remo Av ◎
" Gordon L sr consultant Hosp Computer Consultants h2176 Oak Grove Dr ◎
" Iral S (Ruth) ship clk Reid's Printing h2766 US Hwy 19 N Lot 75
" James R (Carolyn A) h1915 Nugget Dr ◎
" Jean Mrs cash Grant's
" John P (Juanita S) (Kathay Apts) h467 Mandalay Av ◎
" Juanita S Mrs assoc Sun Realty r467 Mandalay Av (CB)
" Julian T (Minnie H) retd h818 20th St SW (L) ◎
" Llewelyn B (Mildred E) h10 S Neptune Av ◎
" Llewelyn B Jr studt r10 S Neptune Av
" Marion C (Wid Gomer T) retd h620 South Gate Mobl Home Park
" Michl J whsemn Genl Tel r1651 S Prescott Av
" Mildred R Mrs clk-typ County Park Dept r14 Douglas St (D)
" Muriel (Wid Lawrence) cash Schrafft's Restr h1651 S Prescott Av ◎
" Norma S recpt Philip G Currey h2054 Coachman Rd 2151 Viola Dr
" Norman S (Mildred R) slsmn D Mills Htg & Air Cond h14 Douglas Av (D) ◎
" Paul S (Mary C) retd h201 Bayside Dr (CB) ◎
" Ralph (Florence W) opr City Water Pollution Control h2012 Princeton Av (D) ◎
" Robt patrolmn D Police Dept rBx 717 D (D)
" Robt F studt r2151 Viola Dr
" Sally B studt r10 S Neptune Av
" Steph h306½ Vine Av
" Wilbert (Lulah) retd h bldg 7 Fleetwood Manor Apts Apt 3
" Wm K retd r105 Teal Dr
Johnsa Theo R (Helen W) pres E7 Electronic Communications h1 S Lake Dr ◎
Johnsen See Also Johnson Johnston And Johnstone
" Clarence M (Mary A) retd h12783 138th St N (L) ◎
" Melius L (Hilda D) retd h401 Sky Harbor Mobl Ests
Johnso N Sandy L Mrs recpt Geo H Coupe h1465 Canterbury Dr ◎
Johnson A Neil (Demetra G) (Johnson's Garage) h2118 Bell Cheer Dr ◎
" Ada O Mrs prod wkr Fla Fabrics r10 Joyce St (SH)
" Agnes G (Wid Marcellus B) h220 Orangeview Av ◎
" Alan J (Gladys M) sls mgr Nu-Air Mfg h1729 S Belcher Rd ◎
" Alan J Jr studt r1729 S Belcher Rd
" Albert (Adeline) retd h1403 Embassy Mobile Home Park
" Albert (Mary E) h1108 Normandy Rd ◎
" Albert B (Dorothy E) retd h2100 Nursery Rd Apt 4b ◎
" Albert H (Gladys J) retd h2324 Tudor La ◎
" Alberta h1210 N Garden Av ◎
" Albin (Evelyn) retd h211 8th Cir (D) ◎
" Albin H (Margt M) retd h1447 E Druid Rd ◎
" & Albrecht (Harold R Johnson Wm B Albrecht) land surveyors 705 Court St
" Alf (Carrie A) plmb h1136½ Engman St
" Algot H retd h1235 Union St ◎
" Alice B hBayview Gardens Apt 49a
" Alice B Mrs bkpr R J Clark Equip r1106 Granada St
" Alicia bkpr Bk Of Clwtr rPO Bx 416 Ozona Fla
" Alton (Frances) retd h126 Holiday Trailer Ranch
" Alton P (Marie A) retd h1473 Dartmouth Dr ◎
" Alvin L (Frances S) formn Campbell Paving r1689 N Hercules Av
" Amos L (Betty R) mech Chick Smith Ford h215 Short St (SH)
" Anita L tchr Trinity College r1356 Summerlin Dr
" Anna (Wid Albert) h12043 Murray Av (L) ◎
" Anna Mrs nurses aide Community Hosp r1473 Dartmouth Dr
" Anna Mrs r504 Seminole St
" Anna A (Wid Armas H) retd r135 21st Av SE (L)

JOHNSON
" Anna A clk Morton F Plant Hosp h629 Turner St
" Anna S (Wid John) retd h2511 E Bay Dr
" Annie (Wid Charles) h310 N Ft Harrison Av
" Annie maid r1111 Tangerine St
" Apartments (Charles S Johnson) 159 1st St SW (L)
" Arnold (Dorothy E) retd h1850 Ridgeway Dr ◎
" Arnold C (Doris M) (Arnold C Johnson Carp Contr) h962 Union St (D) ◎
" Arnold C Carpenter Contractor (Arnold C Johnson) 962 Union St (D)
" Arth (Grace) retd h1040 Main St (D) Lot 110
" Arth B (Gladys C) h930 4th Av NW (L) ◎
" Arth B II (Kitty) v-pres Western Reserve Life Assurance
" Arth C (Katherine K) retd h1250 12th Ct SW (L) ◎
" Arth E (Jeanne) emp Hickles & Mc Coy h616 Skinner Blvd (D)
" Arvid N (Edna S) retd h1760 Murray Av ◎
" Aug E retd h1521 Braund Av ◎
" Axel R (Anna M) genl contr h1425 San Mateo Dr (D) ◎
" Axel R Construction Co 523 S Paula Dr (D)
" B Edwin (Diane M) asst city atty City Of St Petersburg h1354 Whitacre Dr ◎
" Barbara r1113½ Grant St
" Bernard E (Edith E) h835 Virginia St (D) ◎
" Bernerd h399 E Overbrook Dr (L) ◎
" Bertha Mrs h1409 S Madison Av
" Bessie (Wid Jacob F) h711 Cleveland Av SW (L) ◎
" Bessie M r13553 120th St N (L)
" Bessie M Mrs maid h1121 Tangerine St
" Betty L Mrs waitress h15669 Avalon Av ◎
" Billy with The Pink Hse
" Blossom V maid h905 Carlton St
" Bonnie L Mrs opr Golden Glo Hair Designs rBellevue Manor
" Bonnie R Mrs h1004 Plaza St ◎
" Bonya S studt r1767 Ragland Av
" Burl F (M Clarys) plant mgr Houle Industries h569 Corvette Dr (L) ◎
" C Bennett USAF r511 N Madison Av
" C Mel (Rosemary B) h302 Orangewood La (L) ◎
" C Ward Hon (Carrie B) assoc judge Town Of Largo h306 Woodrow Av NW (L) ◎
" Calvin D (Santa) tchr Oak Grove Jr Hi Sch h317 S Washington Av
" Carl studt r9 Ambleside Dr (B)
" Carl A (Linda M) eng Honeywell h204 S Aurora Av
" Carl B (Iris G) retd h1050 N Bayshore Dr (SH) ◎
" Carl E (Anna) retd h2269 Carolyn Dr (D) ◎
" Carl E (Anna A) RETD h963 Greenway Av (D) ◎
" Carl F (Ada M) retd h115 Swan Rd ◎
" Carl M (Susan V) retd h3042 Cherry La ◎
" Carl O (Lucille B) with Mssm Inc h1301 S Greenwood Av
" Carl V h1238 Palm St ◎
" Carlton E (Alice M) retd h1630 Rosery Rd NE (L) ◎
" Carol S acct First Natl Bk r1356 Summerlin Dr
" Carolyn C sec County Pub Defender r53 Aster St (CB)
" Carrie A na trainee Sun Coast Osteo Hosp r1136 Engman St Apt B
" Caryl M (Lizzie B) (Natural Health Foods) h1355 Davis Rd (D) ◎
" Cayward L carp h514 Rosery Rd NW (L) ◎

Johnson Charles A (Marion J), Physician, Obstetrics And Gynecology 430 Pinellas St, Tel 446-5031

" Charles A (Peggy) retd h1041 Nokomis St ◎
" Charles A retd h170 15th St NW (L) ◎
" Charles A 111 studt r2071 Belleair Rd
" Charles J (Gertrude O) retd h2440 Montclair Rd ◎
" Charles M (Sue H) landscaper h12625 135th La N (L) ◎
" Charles R (Viola S) retd h901 Normandy Rd ◎
" Charles S (Cecile K) retd h1936 E Skyline Dr ◎
" Charles S (Frances M) (Johnson Apts) h159 1st St SW (L) Apt 2 ◎
" Charles S Jr studt r159 1st St SW (L) Apt 2
" Charles T (Mildred K) dep County Sheriff h233 21st Ter SE (L) ◎
" Charles W h3023 Los Gatos Dr (BB) ◎
" Cherille studt r1409 S Madison Av
" Clarence G (Elvira F) h900 Normandy Rd ◎
" Clifford D h501 Mandalay Av Apt B12
" Clifton D (Josephine R) winter res h1752 Douglas Av (D) ◎
" Cora Mrs maid h704½ N Garden Av

ELI WITT CIGAR DIVISION, HAVATAMPA CIGAR CORP.
Wholesale
Tobaccos
Drugs
Sundries
Paper Products
Vending Machines
Phone 446-5041
835 CLEVELAND ST. COR. PROSPECT AV.
(See Page 93 Buyers' Guide)

DAVID EDMUNDS
•REALTOR
•EXCHANGOR
Instant Computerized Service
•INSUROR
Telephone (813) 446-8504
1878 Drew St. Clearwater
(See Page 76 Buyers' Guide)

WEST COAST TITLE CO.
ABSTRACTS OF TITLE — TITLE INSURANCE
932 W. Bay Drive, Largo, Florida
(See Page 92 Buyers' Guide)
Phone 584-3406

SWEAT'S FLOWER SHOP
SOMETHING WONDERFUL HAPPENS, WHEN YOU SEND FLOWERS BY WIRE
Established 1925
"Flowers Telegraphed Everywhere"
Phone 442-2177
1200 S. FORT HARRISON AVE., CLEARWATER, FLA.
(See Page 43 Buyers' Guide)

Sanitone
Certified Master Drycleaner
FASHION CLEANERS AND SHIRT LAUNDRY INC.
FREE PICK-UP and DELIVERY
1152 Court Street Between Greenwood Ave. and Missouri Ave.
Telephone 442-3141
(See Page 28 Buyers' Guide)

Seaspire RESTAURANT
Dining Over The Bay With A View of The Gulf
(See Page 83 Buyers' Guide)
217 Windward Passage, (I.E.) Clearwater (33515) 442-7274

JOHNSON

" Curt H (Sue L) pres Curty Inc h2714 Terrace Dr
" Curtis musician r1320 S Washington Av
" Danl USA r1624 St Catherine Dr (D)
" Danl (Sherry) USA r1678 St Mary Dr (D)
" David C eng tech iii State Rd Dept r2642 Gulf-To-Bay Blvd
" David J (Cecilia B) pres Electromagnetic Industries h2323 Kent Pl ◎
" Diane studt r1600 Jeffords St
" Don F (Mary C) liason Rutenbergg Constn h1554 Linwood Dr ◎
" Donald D h2079 Broadway
" Donald D (Marcia) (Don's Texaco Serv) h1430 Barry St ◎
" Donald E nailer Clwtr Roof Trusses rOldswar Fla
" Donna J (Wid J B) h601 Kakusha Mobl Pk
" Doris cafeteria wkr Oak Grove Jr Hi Sch r2314 Congress Av
" Dorotha Mrs dental asst J Kenneth Davis r1420 Boylan
" Dorothy R (Wid Arth M) retd h2028 N Betty La ◎
" Doshia M maid h1003 Railroad Av
" Durward H art dealer h333 S Bayshore Dr (SH) ◎
" E A winter res h1391 S Hercules Av ◎
" E C h1331 Main St (D) Lot 260
" Eddie atndt Deacon's Corner r606 Marshall
" Edna H (Wid Marinus) h865 Bruce Av ◎
" Edw (Doris) retd h211 Pelican Rd ◎
" Edw (Freeda) h2400 State Rd 580 Lot 33
" Edw (Joyce) retd h1799 Seminole Blvd (L) Lot 34
" Edw A (Renee C) dept mgr h2196 16th Av SW (L) ◎
" Edw C (Marion F) ofc mgr Harper & Van Scoik h2225 Glenmoor Rd S ◎
" Edw G (Clementine L) retd h1479 Ruth Rd (D) ◎
" Edw S USCG r67 Windward Island
" Edw W (Dorothy R) slsmn American Chicle h204 Beltrees St (D) ◎
" Effie M (Wid Wm H) retd h1114 Rosery Rd NW (L) ◎
" Eileen F studt r2225 Glenmoor Rd S
" Einar W (Sybil E) retd h1905 E Fairway Cir (D) ◎
" Eliz F Mrs h532 4th St NW (L)
" Eliz W Mrs ofc sec Suncoast Realty & Ins h13480 Twig Ter (L) ◎
" Ella r400 Glenneslane (D) Apt 112
" Ella E retd r1220 7th Av NE (L)
" Ellen (Wid Joseph R) h31 Myers Mobile Home Pk (L)
" Ellen Mrs tchr Largo Jr Hi Sch rTampa Fla
" Elmer O (Elsa C) pntr contr 1709 Linwood Dr h1709 Linwood Dr ◎
" Elon S (Lucille M) retd h2050 Dawn Dr ◎
" Elsie B retd h1158 Angle Rd (D) ◎
" Emil r865 Bruce Av
" Emil S (Hulda A) retd h1429 San Mateo Dr (D) ◎
" Emil V (Ina K) retd h215 Bay Haven Ct Apt 3
" Emma E (Wid J Axel) retd h1316 W Ann Cir ◎
" Emmett W asst v-pres 2d City Natl Bank Of Clearwater h1394 S Hillcrest Av ◎
" Eric R studt r1301 S Greenwood Av
" Eric W h1612 N Bellerose Dr ◎
" Erma M (Wid Lloyd W) h50 Verbena St ◎
" Ernest B (Mildred) retd h805 Camellia Dr (L) ◎
" Etma r1114 Carlton St
" Eug E (Patricia A) sec-treas Sandy's Of Clwtr h2312 Harn Blvd ◎
" Eva (Wid David) h1555 Scranton Av
" Ezeta Mrs h801 Main St (D) Lot 36
" Faith E Mrs h11968 137th St N (L) ◎
" Flora B (Wid Floyd E) h308 President St (D)
" Floyd (Wilda B) (Johnson's Texaco Sta) h2233 Granger Dr ◎
" Floyd A (Mildred H) retd h1439 Dexter Dr ◎
" Floyd L (Fontella M) retd h137 Glen Ellen Ct
" Forrest plant supt Manchester Corp rTampa Fla
" Frank r1006 N Greenwood Av
" Frank E Jr (Constance) emp Jim Quinlan Chevrolet h5860 150th Av N Lot 401
" Frank T retd r1270 Seminole St
" Frank W (Anice E) retd h610 4th Av NW (L) ◎
" Frantz E (Laura A) retd h1585 Peaceful La N ◎
" Fred (Eliz) h510 Bay Av Apt 2
" Fred H (Elsa E) retd h206 Garden Cir (B) ◎
" Fred J (Georgia) dishwasher Morrison's r12549 Orange St (L)
" Fred T (Alda R) slsmn Davis & Weil h2036 Jefferson Av (D) ◎
" G Frank (Alice A) retd h703 Vine Av ◎

JOHNSON

" G Patricia Mrs cigar mkr Universal Cigar h506 Woodrow Av NW (L)
" Gary S (Anita) mech h1006½ Drew St
" Genevieve M (Wid Julian R) sec Our Lady Of Lourdes Catholic Church h1677 Summerdale Dr ◎
" Geo W Insurance Agency A R Colton Mgr 1734 Drew St
" Geo C structural eng 121 N Osceola Av Rm 204 h2100 Nursery Rd Apt 13d ◎
" Geo E (Josephine) retd h1850 Belleair Rd ◎
" Geo E (Nora J) retd h1113 2d Av NW (L) ◎
" Geo F (Marguerite M) h784 Marjon Av (D) ◎
" Geo J (Ann R) retd h904 Magnolia Dr ◎
" Geo M (Ruby M) constn wkr Golden Triangle h121 Broadway (D) ◎
" Geo M retd h329 Hancock St (D) ◎
" Geo O (Sarah J) retd h1964 Stanton Av (L) ◎
" Geo P Jr h2032 Temple Ter ◎
" Geo W (Dorris H) retd hBayview Gardens Apt 55a
" Geo W custdn Ponce De Leon Elem Sch r bx792 Donegan Rd Rt 2 (L)
" Georgia M parts clk Larry Dimmitt Inc r619 Richmond St (D)
" Geraldine E data coordinator St Pete Jr College r11563 74th Av N (L)
" Gertrude V (Wid Anthony) h836 3d Av SW (L) ◎
" Gilbert O mgr Morningside Citgo Serv rPalm Harbor Fla
" Gladys P (Wid Ernest) h1267 Drew St ◎
" Glenn C pntr r15669 Avalon Av
" Gloria J opr Genl Tel r1009 Palm Terrace Dr
" Gloria J aide Suncoast Hosp r12046 134th Pl N (L)
" H L (Helena W) retd h1005 San Salvador Dr (D) ◎
" H Pearl h718 Wilkie St (D) ◎
" Haddon (Harriett P) retd h2154 Cedar Dr (D)
" Harold (Theresa) h153 Valencia Dr (D)
" Harold F (Pearl E) retd h1294 Little John La (D) ◎
" Harold G (Mary L) wldr Benton & Co h1065 Conant Av (SH)
" Harold M (Ingrid) mech Stone Buick rSeminole Fla
" Harold R (Johnson & Albrecht) h1275 Woodell Dr (SH) ◎
" Harold W (Jeanette N) retd h1557 Cambridge Dr ◎
" Harry B (Alice C B) h619 Wilkie St (D) ◎
" Harry D (Mary W) agt Allstate Ins h422 Buttonwood La (L) ◎
" Harry I (Helen E) retd h1203 N Garden Av
" Harry L (Sadie) retd h540 Embassy Mobile Home Park
" Harry M (Pearl M) h709 Hillcrest Mobl Home Park
" Harvey W (Ada O) carp formn Seminole Awning h10 Joyce St (SH) ◎
" Helen (Wid Paul) r2056 Envoy Ct
" Helen Mrs retd h605 Michigan Blvd (D) Lot 59
" Helen C (Wid Harold) h830 Bay Esplanade
" Helen F (Wid Wilbert C) h114 Bayside Gardens
" Henry (Shirley R) lab Universal Cigar h1115½ Wyatt St
" Henry (Myra) retd h221 Far Horizons Mobl Home Pk
" Henry A atndt Dunedin Utilities Div h1273 Georgia Av (D) ◎
" Herbert (Ferne) retd h633 Hillcrest Mobl Home Park
" Herbert L (Delma G) supvr County Bd Educ h1326 St Thomas Dr ◎
" Herbert L (Hazel D) retd h12716 138th St N (L) ◎
" Hilding h230 Parkwood Estates
" Howard (Dessie) retd h115 Embassy Mobile Home Park
" Howard C (Margt L) retd h685 Cortez Av (BB) ◎
" Howard M (Lois A) spl agt Federated Ins h12 Eagle La (D) ◎
" Howard Restaurant Mrs Anne Carcopa Genl Mgr 410 US Hwy 19 S
" Hubert E (Margt I) lab Yates Mtl h12381 Ridge Rd SW (L) ◎
" Hughes (Hilda) dermatologist 1201 S Myrtle Av h145 Willadel Dr (B)
" Hurley D (Betty J) plant supt Crooker Bldrs Sup h2286 N Terrace Dr ◎
" Inez E emp Gulf To Bay Bank & Trust r1394 S Hillcrest
" Irene Mrs h526 S Lake Dr ◎
" Irving E (Gladys A) custdn Dunedin-Highland Jr Hi Sch h1320 S Washington Av ◎
" Irving F (Jean V) slsmn Florida Health Agcy h1342 Sage Dr (D) ◎
" Isabelle Mrs h1158 Palmetto St
" Iven B (Genevieve) h1331 Main St (D) Lot 117
" J Arnold Rev (Mary I) pastor Largo Alliance Ch h1071 Lake Av (L)
" J Burton (Helen S) carp h822 Hall St ◎

WM. D. NEALE, PRES.
REALTORS
PHONE 584-8669
belleair REALTY Inc
EDW. A. PARKER, SEC.
2811 West Bay Drive
Belleair Bluffs
Fla., 33540
(See Page 75 Buyers' Guide)
MLS

Clearwater Concrete Industries, Inc.
Radio Dispatched Equipment - Fast Efficient Service
CONCRETE PRODUCTS: **Tels. 446-6086 - 446-6087**
READY-MIX CONCRETE: **Tels. 446-3110 - 442-7495**
1700 N. Hercules Av., P.O. Box 749 (33515) *(See Page 23 Buyers' Guide)* **Tel. 446-6526**

JOHNSON
" J Cecil (Grace H) goroundkpr City Pks & Recreation h1260 Adams Av
" J E (Bonnie L) (J J Auto Sales) r2295 N Overbrook Dr (L)
" J Wiard (Mildred N) retd h306 Cedar La (L) ◎
" Jack (Gerry) USMC r509 S Prospect Av
" James (Mittie M) custdn Sears h1135 Fairmont St ◎
" James (Margt S) retd h3144 Bay La ◎
" James ydmn h833a Hall St
" James A (Iona D) h1331 Main St (D) Lot 63
" James C (Carol C) (Mac's Beach Store) h53 Aster St ◎
" James D (Cecille M) retd h1766 Murray Av ◎
" James E (Carolyn M) sign pntr h201 Pennsylvania Av
" James E lab City Snanitation Div r1102 Fairburn Av
" James E asmblr Navigate Inc r914½ Drew St
" James O (Ophelia) wldrs hlpr Benton & Co h704 13th Av NW (L)
" James R (Gayle) asst mgr Kwik Chek h1481 Jeffords St ◎
" James R USAF r1625 Long St
" James R lab City Refuse Div r1718 Fulton Av
" Jerry D studt r509 S Prospect Av
" Jesse F Jr (Rose W) retd h1601 Fruitwood Dr
" Jesse W (Marjorie C) pres Sylvan Abbey Memorial Park & Mausoleum In r782½ Lake Vista Dr
" John (Erma) h9 Belleair Village (L)
" John (Roxy) retd h bx788 Donegan Rd Rt 2 (L) Lot 34
" John A (Jeanne V) retd h239 S Park Cir (D) ◎
" John B (Dorothy M) h117 Harbor View La (L) ◎
" John B Jr (Sarah S) br mgr Fireman's Fund Am Ins h3237 San Pedro St ◎
" John C (Jane S) mtcemn Mease Hosp & Clinic h511 N Madison Av ◎
" John C Jr r511 N Madison Av
" John D (Evelyn L) mach Reynolds Mtls h15590 Bristol Cir E ◎
" John F r1326 Friend St
" John F (Leonice E) wtchmn Pinkerton Inc h2318 Indigo Dr ◎
" John H (Anna M) retd h2070 N Keene Rd ◎
" John H wldr Allied Mach & Fabricating rTampa Fla
" John I (Esther G) retd h490 East Lake Dr (L) ◎
" John P (Josephine F) retd h1326 Friend St ◎
" John R (Margt F) installer Genl Tel h235 Aberdeen St (D) ◎
" John T (Phyllis M) broker h1362 Woodcrest Dr ◎
" Jonah W (Tennie K) driver David Bilgore & Co h1319 Tioga Av ◎
" Joseph (Marian M) carp Greenbrier Co h1767 Ragland Av ◎
" Joseph h1154 Engman St
" Joseph studt r220 Orangeview Av
" Joseph h400 S Meteor Av Apt 2
" Joseph A (Elva A) retd h911 Lakeside Dr (L) ◎
" Joseph C (Marian L) retd h67 Windward Island ◎
" Joseph C Jr studt r67 Windward Island
" Joseph D (Alexandra) grndskpr D Pks & Recreation Dept h1624 St Catherine Dr (D) ◎
" Joseph D (Sherry L) USA r1678 St Mary Dr (D)
" Joseph T (Mary L) h7361 Windsor Ct ◎
" Joseph T Jr USN r7361 Windsor Ct
" Joseph W (Alice B) retd h1106 Granada St ◎
" Joseph W (Ella W) retd h2648 Nagano Dr ◎
" Joyce C r159 1st St SW (L) Apt 2
" Juanita Mrs asmblr ECI h30 New York Av (D) ◎
" Juanita D Mrs sec-treas Technical Talent r1782 Royal Oak Pl W (D)
" Judy r110 N Highland Av
" June M Mrs (Lyle Bookkeeping Serv) r801 Highland Av (L)
" Junior L (Juanita E) servmn Bryan's Inc h1548 S Hillcrest Av ◎
" Karl A mech Jim Marshall Trailers h5860 150th Av N Lot 210
" Kathreen E r1530 Rosemont Dr
" Kenneth F (Thelma L) h1356 Summerlin Dr ◎
" L Earl (Pearl P) h209 S Aurora Av ◎
" La Rue M (Sophia) retd h701 San Salvador Dr (D) ◎
" Larry K asst mgr Bonanza Sirloin Pit No 96 r601 Kakusha Mobl Pk
" Laura Mrs slswn Maas Bros r1585 N Peaceful La
" Laura L bkpr Gulf To Bay Bank & Trust r1972 Ashland Dr
" Le Roy (Minnie L) porter Yacht Basin Apts h1206 Roosevelt Av ◎
" Leander lab City Dept Pub Serv & San r815 Jurgens St
" Lee A (Lou E) h517 Lakeside Park
" Lee S hBayview Gardens Apt 44b

JOHNSON
" Leilco (Wid Murl) h175 S Seminole Blvd (L)
" Leo (Edith) h1026 Sou Comfort Mobile Vil
" Leonard M (Edna) retd h141 Bayside Gardens
" Leonard P (Ida M) h1841 Alberta Dr ◎
" Leone M (Wid Bert) h1432 Lotus Path
" Leslie E (Hazel C) h1430 Admiral Woodson La ◎
" Lettie B (Wid Glendell C) retd h305 Heron Rd ◎
" Lettye A Mrs aide Lincoln Hts Sch rSt Petersburg Fla
" Lillie maid r609 Eldridge St
" Linda meat wrapper Publix Supr Mkt r3023 Los Gatos Dr (BB)
" Linda C ofc sec Asst County Atty rSt Petersburg Fla
" Linval S (Pearl E) h304 Sunny La (B) ◎
" Lizzie B Mrs (Natural Health Foods) r1355 Davis Rd (D)
" Lizzie F (Wid Ira) r704 4th Av NW (L)
" Lloyd L (Julia G) (Robinson Concrete Specialties) rIndian Rocks Beach Fla
" Lola M Mrs maid h1158 Palm Bluff St ◎
" Loretta B Mrs h112 S Madison Av
" Louis h249 Jasper St (L) Lot 232
" Louis H (Patricia) emp Best Insurors h bldg 22 Fleetwood Manor Apts Apt 7
" Lucien (Donna) slsmn Duralite h2021 Australia Way W Apt 21 ◎
" Lucille M Mrs ofc sec Trinity Presby Ch r2050 Dawn Dr
" Lucy h606 Marshall St
" M Clarys clk County Tax Collr r569 Corvette Dr (L)
" Malvin H (Eliz A) emp Charles Pittman h509 S Prospect Av ◎
" Mamie (Wid Zeb R) retd r1530 Rosemont Dr
" Maranee studt r569 Corvette Dr (L)
" Marcus (Pearl M) plstr T & B Plastering h703 Margo St
" Margt (Wid Frank W) retd h1331 Main St (D) Lot 284
" Margt K Mrs retd h498 Gershwin Dr (L) ◎
" Maria C prntg dept City Natl Bk & Trust Co r622 Woodlawn St
" Marilyn studt r1355 Davis Rd (D)
" Marjorie A retd h929 Mandalay Av
" Marjorie M (Wid Fred T) h1455 Overlea St ◎
" Martha L h249 Jasper St (L) Lot 46
" Martha M (Wid Wm R) h634 Belleview Blvd ◎
" Martha P Mrs (Spinning Wheel Needlecrafts) h1301 Whispering Pines Dr ◎
" Maru G Mrs h31 Island Way Apt 602 ◎
" Marvin E (Kath E) retd h1120 Auburn St ◎
" Mary reader Largo Central Elem Sch r2356 Whitman Av
" Mary E (Wid E Jay) h815 N Glenwood Av ◎
" Mary E (Wid Charles P) h1127 15th Av NW (L) ◎
" Mary I (Wid Carl A) h2154 Academy Dr ◎
" Mary Jane nurse Community Hosp r1677 Summerdale Dr
" Mary V (Wid Wallace E) h1104 Grove St
" Maude L h223 Island Way Apt 704
" Mayme A (Wid Bushnell B) retd h1452 Citrus St ◎
" Maysel C Mrs hBayview Gardens Apt 2d
" Melvin J (Mona) mgr Hi-Lan Lanes h300 S Nimbus Av Apt 7
" Meta H (Wid Gustave A) ofc clk J M Fields Dept h1244 Woodlawn Ter ◎
" Michl R (Carol) (Mike's Mobile Home Sales) r76 Lone Pine Av (D)
" Mildred Mrs sls dept Maas Bros r76 Temple La (L)
" Mildred Mrs new accts dept Pinellas Central Bk & Tr r805 Camelia Dr (L)
" Mildred Mrs rMease Manor
" Mildred K Mrs bkpr County Tax Collr r233 21st Ter SE (L)
" Mildred Q Mrs opr Mack & Lucille Super Beauty Shop r12344 Seminole Blvd
" Minnie Mrs maid r318 S Madison Av
" Minnie C (Wid Frank W) h12744 Lake Dr (L) ◎
" Myrtle B laby tech R E Hunter Mem Blood Bank rSt Petersburg Fla
" N Ruth Mrs (Fair Lady Beauty Salon) r399 E Overbrook Dr (L)
" Nancy G Mrs studt r1544 Pasadena Dr (D)
" Nathan W retd r1607 Fruitwood Dr
" Neal D (Ida) retd h440 Donovan's Trailer Park
" Nels mgr Holiday Oil Serv Sta r900 Oxford (C)
" Nels M (Marion I) retd h210 Osceola Rd (B) ◎
" Noah (Mabel) emp Atlas Servs h1103 Pennsylvania Av ◎
" Nona R Mrs sec-treas Tackle Mart r1311 Whitacre Dr
" Norman (Ethel M) slsmn Tahitian Gardens ◎
" Oakley D retd h1062 Sunset Point Rd
" Olive V Mrs clk City Police Dept r1234 S Myrtle Av
" Oscar T lab Belleair Town Garage h1305 N Myrtle Av

Lucas Paints
D. P. I. QUALITY PAINTS, INC.
FORMERLY BLACKBURN BROS. PAINT STORE
THE SOLUTION FOR ALL YOUR PAINT and WALLPAPER PROBLEMS
We Will Be Glad to Recommend A Painting Contractor
532 S. Missouri Ave.
PHONE 446-0511
Clearwater (33516)

REALTORS NATIONAL ASSOCIATION
RAY K. BRUCH, REALTOR
COMPLETE REAL ESTATE SERVICE
Waterfront—A Specialty
606 Mandalay Ave.
Clearwater Beach (33515)
Member Greater Clearwater Chamber Of Commerce
Tels. 446-0203
Res. 442-8958
MLS

Highland Pines
NURSING MANOR INC.
1111 S. Highland Ave.
Phone 446-0581
(See Page 63 Buyers' Guide)

GEORGE & RUSS MOBILE HOMES INC.

Sales and Service

•

Florida's Finest Selection for Every Taste and Need

•

2347 Gulf-to-Bay Blvd.

Telephones 446-6333 and 446-6397

(See Page 57 Buyers' Guide)

CREDIT BUREAU CLEARWATER COLLECTION DIVISION, INC.

HANDLING ALL TYPES OF CLAIMS — NO COLLECTION, NO CHARGE

BONDED — EFFICIENT COLLECTION SERVICE

SUITE 201-210 COURT SQUARE BLDG., 606 COURT ST., P.O. BOX 651 (See Page 30 Buyers' Guide) PHONE 442-1773

JOHNSON

" Owen N (Estelle S) retd h632 Woodlawn St ◎
" Pamela Mrs acctg mach opr ii County Acctg Dept r344 La Hacienda Dr
" Pat M Mrs dir Largo Day Meth Kindergarten r603 3d Av S W
" Patricia studt r1319 Tioga Av
" Patricia ofc sec Harper & Van Scoik rFleetwood Apts Bldg 22 Apt 7
" Patricia rGreenwood Apartments Apt 10
" Patricia E Mrs clk Bk Of Clwtr h836 7th Av SW (L) ◎
" Patricia L h1014 Sedeeva St
" Patk D (Lila H) (L & J Soil Serv) h5860 150th Av N Lot 405
" Paul R (Helen E) (Largo Theatre) h2678 Terrace Dr ◎
" Pauline Mrs h1270 Seminole St ◎
" Pauline Mrs retd h1136 San Marco Dr (L) ◎
" Pearl C Mrs h1566 Cleveland St ◎
" Peter E USN r1709 Linwood Dr
" Peter J (Anna) winter res h167 6th St NW (L) ◎
" Philip C (Patti Ann) slsmn h2635 Woodring Dr ◎
" Queen E Mrs maid Helmly's Furn r203 S Madison Av
" R Cynn retd h2 Causeway Blvd (D) Apt 210 ◎
" R Watt (Lillian C) retd h1280 E Druid Rd Apt 12
" Raleigh (Roxie) greenskpr Belleair Golf Course hGreenwood Apartments Apt 10
" Ralph emp Madison Rexall Drug Dept Store r703 N Fort Harrison Av
" Ralph H Rev (Dorothy A) pastor Calvary Open Bible Ch r11 N Haines Rd
" Ralph W (Irene L) h538 Plumosa Av ◎
" Ralph W (Marybelle) mech h2250 Norman Dr ◎
" Raybon V (Janice C) pres Check & Balance Inc h2108 Duncan Dr (BB)
" Raymond (Gwendolyn) roofer Southern Roofing h1389 S Madison Av
" Raymond M slsmn Clwtr Paint h622 Woodlawn St
" Raymond W (Ruth) slsmn Mc Mullen's Feed Store h1349 Cambridge Dr ◎
" Rensselaer R (Helen A) retd h201 Harbor Bluffs Dr (L) ◎
" Richard (Ann) karati instr h733 Forest Glen Rd ◎
" Richd C nailer Clwtr Roof Trusses r962 Union St (D)
" Richd D pharm Sun Coast Osteo Hosp rSeminole Fla
" Robt (Isabel) h663 Boulevard Trailer Park
" Robt (Myrtle M) retd h1020 Nokomis St ◎
" Robt E USN r7361 Windsor Ct
" Robt E (Juainita K) mgr Allison Equip h1782 Royal Oak Pl W (D) ◎
" Robt H (Constance R) linemn Genl Tel h12054 114th St N (L) ◎
" Robt J USA r1677 Summerdale Dr
" Robt L (Barbara F) inhalation therapist Morton Plant Hosp h1716 Old Coachman Rd ◎
" Robt S (Jane L) sls eng Ingersoll-Rand h1148 Burke Av (D) ◎
" Robt W (Gladys V) pntr 1524 Rosewood Av h1524 Rosewood Av ◎
" Robt W (Lois K) supvr Northwest Airlines h1565 Gentry St ◎
" Roderick A (Betty J) emp City Of Maderia Beach h905 Carlton St
" Roland C (Shirley V) firefighter City Fire Dept rRt 2 Bx 764-D
" Ronald I (Carolyn A) slsmn Jim Quilan Chevrolet h1863 Southwood La ◎
" Ross A h1009 S Hillcrest Av ◎
" Roy E (Marie E) retd h980 7th St NW (L) Lot 20
" Roy S (Mary R) retd hHampton Rd ◎
" Rubie N Mrs maid h1015 La Salle St ◎
" Rudolph T (Anna) retd h481 S Hibiscus La (D) ◎
" Rufus E (Clarene O) caretkr Largo Pub Wks Dept r8794 94th Av N (L)
" Russell A (Mary M) retd h3046 Pinehurst Av (BB) ◎
" Russell E (Hoyet E) mgr Marina Motel h400 East Shore Dr ◎
" Russell G (Doretha W) wldr Benton & Co r3991 14th Av SE (L)
" Ruth C h409 Twin Lakes Trailer Lodge
" Ruth D (Wid Charles E) h3446 Shady Bluff Dr (L) ◎
" Ruth E Mrs cook Dunedin Sr Hi Sch rRt 1 Bx 566
" Ruth K Mrs retd h201 Keene Rd (L) Apt 212
" Ruth L Mrs rGreenwood Apartments Apt 9
" Sadie C (Wid Geo J) dir of finance Town Of Largo h419 Cleveland Av SW (L) ◎
" Sammie (Bertha N) mtcemn County Bd Educ h1127 Court St ◎
" Sandy T (Frankie M) cement fnshr h1108 Fairburn Av
" Sherman (Virginia L) h412 5th St NW (L) ◎
" Sherry J Mrs clk County Judges r13455 Oval Dr (L)

JOHNSON

" Shirley Mrs asst trust ofcr Pinellas Central Bk & Tr r11417 84th Av N (L)
" Shirley N clk County License Dept r306 Woodrow Av NW (L)
" Spear P (Shirley M) scheduler ECI h2945 Sunset Point Rd ◎
" Stanley R (Nona R) pres Tackle Mart h1311 Whitacre Dr ◎
" Stella C asst cash Bank Of Indian Rocks r8699 143d St N (S)
" Stella D (Wid Andrew) h806 Drew St ◎
" Steph (Gail) acct h712 15th St NW (L) ◎
" Susan studt r1362 Woodcrest Dr
" Susan F clk County Park Dept r11968 137th St N (L)
" Sydney (Geraldine E) formn County Water Sys r11563 74th Av N (L)
" Sylvia r1206 Roosevelt Av
" Tekla W (Wid Carl E) h1948 Rainbow Dr ◎
" Theo r1841 Alberta Dr
" Theo J (Florence E) sec-treas Clwtr Concrete Industries h9 Ambleside Dr (B) ◎
" Thos clk Kennys Garden & Hdw Center r1362 Woodcrest Dr
" Thos E (Anna M) retd h782 Terrace Rd (D) ◎
" Thos R (Evelyn D) policemn Dunedin Police Dept h1499 Ruth Rd (D)
" Timothy A (Ruth B) exec v-pres-sec-treas Sylvan Abbey Mem Pk & Mausoleum h1740 Magnolia Dr ◎
" Verne (June M) (Lyle Bkpg Serv) h801 Highland Av (L) ◎
" Viola Mrs retd h2100 Nursery Rd Apt 17a ◎
" Viola L (Wid Robt) r2141 Campus Dr
" Virginia Mrs clk Largo Ofc Sup r412 5th St NW (L)
" Virginia Mrs waitress Bridge's Restr r11543 90th N (L)
" Virl E (Dorotha M) mech Bernie's 66 Serv Sta h1507 Tangerine St ◎
" Vivian W (Wid Ivan) retd h1009 Palm Terrace Dr ◎
" W C pntr h1419 Jeffords St ◎
" W Dail (C Marie) retd h2012 Jeffords St ◎
" W Randall (Marion L) retd h1301 Golf View Dr (B) ◎
" Walter B (Isabelle) h612 Donovan's Trailer Park
" Walter C (Venetta A) h2211 Rose La ◎
" Walter E (Frances D) retd h685 7th St S (SH) ◎
" Walter F (Florence W) retd h1856 Overbrook Av ◎
" Walter J (Winifred) winter res h209 Crane Rd ◎
" Walter L (Cora B) retd h52 Ventura Dr (D) ◎
" Walter L (Evelyn B) radio ofcr Farrel Shipping Lines h2695 Hillsdale Av (L) ◎
" Walter S (Laura W) winter res h2314 Demaret Dr (D) ◎
" Walter W custdn Largo Jr Hi Sch h412 Cleveland Av SW (L) Apt 2
" Wayne B (Doryce E) tech Honeywell h2140 University Ct ◎
" Wilbur custdn Largo Central Elem Sch rRt 2 Bx 792a (L)
" Wilbur H (Ruth C) personnell dept Honeywell h1040 Irene Av (L) ◎
" Wilbur R credit mgr Mather Of Clwtr h1530 Rosemont Dr ◎
" Will A (Anna B) retd h3137 San Jose St ◎
" Willard bkpr Keppie Travel Bur r217½ N Lincoln Av
" Wm (Doris W) (Bill & Al's Garage) h1380 Harbor Hill Pkwy (SH)
" Wm A (Sara J) retd h13521 Walsingham Rd (L) ◎
" Wm A retd h440 Lakeside Park
" Wm C (Willie R) retd h19 Heilwood St
" Wm E (Pat M) servmn Colonial Mtrs h603 3d Av SW (L) ◎
" Wm E (Ida M) retd h519 Norfolk St (D) ◎
" Wm E (Barbara A) sht mtl wkr Daniels & Jones h717 Valencia Dr S (L) ◎
" Wm H (Alicia M) h1323 Dickenson Dr ◎
" Wm H (Emma L) h704 Bruce Av ◎
" Wm J (Rachel) h908a Beverly Av NW (L)
" Wm J Jr pntr h1659 Long St ◎
" Wm K (Sue A) new accts dept Bank Of Clwtr h1105 Pineview Av ◎
" Wm M (Laura L) slsmn Clearwater Window & Specialty h1972 Ashland Dr ◎
" Wm R retd h2813 State Rd 590 (SH) ◎
" Wm R (Polly J) storekpr Fla Pwr h843 6th Av SW (L) ◎
" Wm R clk Mac's Beach Store r19 Heilwood St
" Willie R (Wid Anderson) h1468 Franklin St ◎
" Willis (Queen E) driver Helmly's Furn h302 S Madison Av
" York (Dorothy E) retd h2033 Brampton Rd ◎
" Yvonne Mrs maid hGreenwood Apartments Apt 5
Johnson's Garage (A Neil Johnson) 405 S Duncan Av
" Howard Motor Lodge Wm J Leitheiser Genl Mgr 410 US Hwy 19 S
" Howard Restaurant Paul E Constable Mgr 56 Causeway Blvd

More goods are bought and sold through the Classified Business Lists of the Directory than by any other medium on earth.

HAYDON PAINT CO.

All Painting Supplies — Wallpaper

(See Page 66 Buyers' Guide)

108 N. MYRTLE AVE. — An Acre of Free Parking — PHONE 442-7134

Gleem PAINTS

H.E. ERNST
PLUMBING CONTRACTOR — REPAIRS — SEWER INSTALLATIONS
BRUNER FULLY AUTOMATIC WATER SOFTENERS
611 Palm Bluff St., Clearwater (See Page 68 Buyers' Guide) Tels. 446-7788 and 446-7988

Johnston Bette L Mrs dept mgr Maas Bros r1650 Idle Dr
" Bryce (Dorothy) h147 Bluff View Dr (BB) Apt 203 ◎
" C Wm (Diane) dentist 511 S Glenwood Av h2143 Wrens Way ◎
" Carol H studt r1131 S Keystone Dr
" Cath A (Wid Charles D) h1231 Everglades Av ◎
" Cecil D (Hazel B) retd h108 Flamingo Rd ◎
" Charles h1731 Apache Trail Apt F
" Charles L (Lois) retd h2000 E Bay Dr (L) Lot 108
" Donald (Grace) retd h1405 Embassy Dr ◎
" Douglas S (Gracelyn H) undwrtr Bruce Taylor Realtor h915 S Hillcrest Av ◎
" Edna L (Wid Charles R) h705 Bruce Av ◎
" Eliz M (Wid David) h344 Green Acres Mobl Home Pk
" Frank (Agnes K) h536 Lakeside Park
" Fred G (Sarah) retd h536 Pine Crest Dr (L) ◎
" Geo E (Deloris S) (Johnston Realty) r11700 144th St
" Geo H retd h1433 S Belcher Rd Apt 5e ◎
" Goldie M (Wid Geo W) hBayview Gardens Apt 2e
" Harold (Marjorie) elec eng County h1421 Marjohn St ◎
" Henry (Josephine) h311 Bay-Aristocrat
" Homer W retd h700 Skyview Av ◎
" Howard A (Evelyn M) h1299 Lakeview Rd ◎
" Howard D (Jessica H) retd h1008 E Michigan Dr (D) ◎
" James H (Martha M) rep Life & Casualty Ins h715 Palm Cir (L) ◎
" James O tchr Largo Sr Hi Sch rSt Petersburg Fla
" Joseph H (Marjorie P) h351 Foster La (B) ◎
" Julian D r1016½ Grove St
" Kenneth A (Grace S) v-pres Jewel Of The South Homes h1951 Valley Dr (D) ◎
" Laura Mrs chkr Maas Bros r1390 Harbor Hill Pkwy (SH)
" Marjory E tchr r2356 Whitman St
" Martha M sec John S Taylor Co r715 Palm Circle (L)
" Olive h1040 Main St (D) Lot 115
" Paul S (Bette L) guard Globe Dectective Serv h1650 Idle Dr ◎
" Realty (Geo E Johnston) 14461 Indian Rocks Rd (L)
" Richd E (Mary M) supvr Jacobsen Mobile Homes h801 14th Av S (SH) ◎
" Robt (Laura) retd h1390 Harbor Hill Pkwy (SH)
" Robt E (Barbara) body shop wkr Kenyon Dodge h2011 6th Pl SW (L) ◎
" Robt G (Margt C) retd h205 Osceola Rd (B) ◎
" Robt H (Blossom) drftsmn County Eng Dept rSeminole Fla
" Robt H (Dora L) retd h242 Green Acres Mobl Home Pk
" Russell S (Louise H) retd h12963 139th St N (L) ◎
" Seth R (Lillian M) h1126 Commodore St ◎
" Suzanne G (Wid W Robt) h1076 Eldorado Av ◎
" Thos J (Iller T) acct 748 Broadway Rm 206 (D) h1626 Palmwood Dr ◎
" Thos M Rev (Anna A) pastor Church Of The Reconciler h805 S Duncan Av ◎
" Thos R (Patricia P) ofc mgr Gay Products h7384 Danbury Way ◎
" Virginia B (Wid Clyde) r210 Citrus Av (D)
" Walter D retd h2356 Whitman St ◎
" Wm (Doris A) retd h12735 137th La (N) ◎
" Wm A (Lois W) retd h1131 S Keystone Dr ◎
" Wm L (Susan E) mech Superior Auto Serv h2326 Americus Dr ◎
Johnstone Geo W (Gladys A) retd h1822 Sunrise Blvd ◎
" James R slsmn Top Value Used Cars h1700 Santa Anna Dr (D) ◎
" John F (Eliz S) eng Genl Elec h646 Forest Glen Rd ◎
" Nelson (Lillias H) retd h233 Glen Ellen Ct
" Newell F (Ruth N) retd h12 Belleair Village (L)
" Robt A (Elsie F) tool mkr Sperry Microwave h944 Mandalay Av ◎
" Wm H (Gertrude O) horse trainer h85 Melrose Dr (SH) ◎
Johonnett Irene A fiber glass boat bldr h2677 Morningside Dr (C) ◎
Johoske Arth E (Ercel B) retd h507 South Gate Mobl Home Park
Joiner See Also Joyner
" Robt J (Ella M) credit mgr Firestone Stores h2247 Norman Dr
" Walter storekpr County Social Services Dept rCounty Rd 1 (D)
Joines James J (Myrtle M) slsmn New Port Richey Chronicle h1733 Greenlea Dr ◎
Jokes Frances r2057 Edgewater Dr
Jokobsen H Chris (Kath) retd h1175 Sedeeva St
Joldersma James USAF r1712 Eaton Dr
" Norman J (Shirley G) supvr Genl Elec h1712 Eaton Dr ◎
Jolley See Also Jolly And Joly
" Earl D (Valeria) h972 Trotter Rd (L) ◎
Jolliffe Betty J analyst U S Govt r180 2d St SW (L)
" Harley C (Mary M) retd h180 2d St SW (L) ◎
Jolly See Also Jolley And Joly
" Lawson E (Thelma M) ins agt Aetna Casualty h1466 Keene Rd ◎
" Raymond E (Donna C) cook Mease Hosp r514 San Jose Dr (D)
" Richd h325 Bay-Aristocrat
Jolosky Thos (Veronica) retd h100 Glenneslane (D) Apt 103 ◎
Joly See Also Jolley And Jolly
" Gaston J (Andree G) teller City Natl Bk h948 Lantana Av (CB) ◎
Joman Connie B Mrs h213 N Missouri Av
Jonas Nellie R (Wid Harry) h903 10th St SW (L)
" Warren A r903 10th St SW (L)
Jonasson Olan Rev (Swea C) retd h1046 Sedeeva St ◎
" Paula D (Wid Karl H W) waitress Gay's Restr h727 2d St S (SH) ◎
Jones Addie M Mrs h551 Wildwood Way ◎
" Agnes M (Wid Wm H) h4 Town & Ctry Mbl Hm Pk (L)
" Al Bait Stand (Jace C And C Albert Jones) 100 Pierce Blvd
" Alan (Margie S) h1123 Carlton St ◎
" Albert retd hRear 1008 10th Av NW (L)
" Albert (Eliza) ydmn h915 Metto St ◎
" Albert C (Sara K) retd h2935 Webley Dr (L) ◎
" Aldiva M (Wid Ralph E) ofc sec First Natl Bk Of Dunedin h531 Orangewood Dr (D)
" Aletha cafeteria wkr Largo Jr Hi Sch r1115-13th Av NW (L)
" Alex L (Annie S) retd h889 Dumont Dr (D) ◎
" Alf E (Mary B) emp County Bd Educ h945 Main St (SH)
" Allan D (Eulalia I) electn Fla Pwr h14949 Newport Rd ◎
" Allen F (Patricia O) mtcemn Fla Gas Trans h976 4th St N (SH) ◎
" Amanda K (Wid John O) h889 Virginia St (D) ◎
" Amyer (Barnette L) ydmn Blvd Trailer Camp h670 11th Av N (SH) ◎
" Anna E h258 Albert St (D)
" Annie B Mrs maid h1106 Fairburn Av
" Apartments (Eli B Jones) 1413 Bay Shore Blvd (D)
" Apartments (Claude A Jones) 257 14th St NW (L)
" Arth (Ella L) lab Morton Plant Hosp h1634 N Madison Av
" Arth (Dolores J) plant opr County Water Sys h105 6th St N (SH)
" Arth E retd h1301 N Ft Harrison Av ◎
" Arth J (Agnes P) waiter h1019 Trotter Rd (L)
" B Winona Mrs librn Dunedin Sr Hi Sch rPalm Harbor Fla
" Barbara tchr Community Pride Nursery Sch h1003 Pennsylvania Av
" Barbara C r313 Buttonwood La (L)
" Ben h2000 E Bay Dr (L) Lot 154
" Benj (Bertha M) retd h2295 Watrous Dr (D) ◎
" Benj r1106 N Greenwood Av
" Bernard H (Irene F) retd h1812 Chateau Dr W ◎
" Bertha M (Wid Elijah P) h1201 Railroad Av ◎
" Betty psychitratist Largo Central Elem Sch r1024 Woodcrest Dr
" Beverly Mrs r602 5th Av NE (L)
" Birtha S maid h1404 Monroe Av ◎
" Blanche L (Wid Bertrom V) retd h1692 E Harbor Cir (L) ◎
" Bobby D (Marjean) refrigeration mn H P Hood's h416 Marjon Av (D) ◎
" Bonnie J Mrs tchr Skycrest Bapt Kindergarden h2388 Nash St ◎
" Brad mgr Harrell's Garden Center rSeminole Fla
" Bruce studt r1379 Keene Rd
" Bruce L (Evelyn J) phys 554 Milwaukee Av (D) h554 Milwaukee Av (D) ◎
" Carl B (Joyce B) dist mgr Colonial Life Ins h1834 Montclair Rd ◎
" Carl C lab Marloof Hygienic r620 5th Av NE (L)
" Carl E (Eliz B) retd h1649 Wildwood Rd ◎
" Carl F (Elaine B) slsmn Sears h31 Sunset Bay Dr (B) ◎
" Carl G (Ruth E) installer Gillespie Floor & Wall Co h725 Cornish Av (SH) ◎
" Carlton C lab Marolf Hygienic Equip r620 5th St NE (L)
" Carlton E (Iris E) phys 833 Milwaukee Av (D) h140 N Buena Vista Dr (D) ◎
" Carol studt r2360 Dora Dr
" Caroline hGreenwood Apartments Apt 9
" Carolyn maid Colony Shops Of Fla r1152 Beckett Way
" Carrie (Wid Albert) maid h1127 Tangerine St ◎

SNUG TAVERN
MIKE and ELLIE BUFFARDI, Owners
BEER • WINE • HOME COOKED FOOD
DOG RACING PROGRAMS • BILLIARDS • BOWLING and PINBALL MACHINES
1485 Gulf-To-Bay Blvd. Tel. 446-9765

H. L. JAMES
REALTOR
INSUROR
A Complete Real Estate Service
302 W. Bay Dr. Largo, Fla.
Telephones 584-7189
Nights, Sundays Holidays
584-2271

COMPLETE STEREO SYSTEMS FOR AUTO • HOME • BOAT
STEREO-RAMA
Largest selection of Stereo players and tapes in the bay area
1857 Gulf-to-Bay Blvd. (33516) Telephone 446-9441

LENNOX TACK & WARREN, Inc. LENNOX
HEATING AND AIR CONDITIONING
ROOFING — SHEET METAL WORK
806 Pierce St. (See Page 4 Buyers' Guide) Phone 446-5014

HAROLD A. BJORK
REAL ESTATE
Homes
Conventional
FHA and VA
Financed
Mrs. Virginia C. Bjork
Contractor
FINE HOMES
COMMERCIAL BUILDINGS
1700 NURSERY RD.
PHONE 446-0225
(See Page 75 Buyers' Guide)

JONES
" Carrie L teller City Natl Bk & Trust Co r1465 E Turner St
" Carroll C (Alberta) retd h323 Bay-Aristocrat
" Casey (Bertha) cook Morrison's h1134½ Pierce St
" Charles Jr opr Moorefield Paving Co Inc
" Charles D (Phyllis B) chf appraiser Clwtr Fed Sav & Loan h105 Temple La (L) ◎
" Charles E (Jean) retd h150 Sky Harbor Mobl Ests
" Charles M (Thelma E) retd h300 S Meteor Av ◎
" Charles R (Alice M) retd h1368 Williams Dr ◎
" Christine F Mrs h209 4th Av NW (L)
" Clair winter res h12b Sunset Acres Trailer Pk
" Claire retd h503 Embassy Mobile Home Park
" Clarence USA rGreenwood Apartments Apt 3
" Clarence W (Myrtle A) retd h1714 San Mateo Dr (D) ◎
" Claude h149 New Ranch Trailer Pk
" Claude A (Ethel M) (Jones Apts) h257 14th St NW (L) ◎
" Clayton H (Loretta D) h209 N Prescott Av ◎
" Clayton L mech r1760 Douglas Av
" Clifford h68 Town & Ctry Mbl Hm Pk (L)
" Clint A (Al Jones Bait Stand) h2336 Nursery Rd ◎
" Clyde chf plmb insp County Bldg Dept rSt Petersburg Fla
" Clyde R R (Sadie M) slsmn h1536 Brookside Blvd (L) ◎
" Clyde W retd h1433 Thames La ◎
" Constance R Mrs tchr South Ward Elem Sch h1532 Harbor Hills Dr (L) ◎
" Coy (Voncille F) driver h803 Lotus Path ◎
" Daisy L Mrs r1126 Gould St
" Dale H (Madelyn) mgr Crawford's Barber Shop r8667 Seminole Blvd
" Dalton R (Badcock Furniture Associates Istore) h469 N Clearwater-Largo Rd (L)
" Danl B (Gertrude E) v-pres Tennessee Tank h3279 Shore Dr (L) ◎
" David T (Margt B) retd h1944 S Belcher Rd ◎
" Dean R (Genevieve L) mgr Oyster Bar h2271 Habersham Dr ◎
" Deborah E clk i County Acctg Dept r1532 Harbor Hills Dr (L)
" Deloris nurse Sun Coast Osteo Hosp r1379 Keene Rd
" Dick (Dick Jones Pool Center) rSt Petersburg Fla
" Dick Pool Center (Dick Jones) 540 S Seminole Blvd (L)
" Dick Swimming Pools Inc Harold A Hastings Mgr serv 122 S Clearwater-Largo Rd (L)
" Donald P (Ruby L) slsmn Sears h15526 Bedford Cir W ◎
" Donald R (Karen L) tchr Oak Grove Jr Hi Sch h520 7th St N (SH) ◎
" Donald S (Janet S) loan counselor Clwtr Fed Sav & Loan h810 Terrace Rd (D) ◎
" Doris E Mrs sec Wm R La Rosa r2360 Dora Dr
" Dorothy (Wid Emamuel) maid h1109a La Salle St
" Dorothy M Mrs nurse 1604 S Prescott Av h1604 S Prescott Av ◎
" Dorothy P (Wid Wm A) winter res h408 Orangeview Av
" E G (Margt) orderly ii County Nursing Home rSt Petersburg Fla
" Earl (Louida E) plmb Mc Gill Plmb h210 Tralee St (L) ◎
" Earl E (Ruth J) h800 N Betty La ◎
" Earl K (Vera A) retd h2845 Grove La (BB) ◎
" Earl O Jr (Virginia L) financial analyst Genl Elec h1424 S Evergreen Av ◎
" Eda P (Wid Charles T) retd h226 Short St (SH) ◎
" Edith S Mrs ofc sec J Sudler Hood h902½ Druid Rd S
" Edw (Pearl L) yd wkr h1150 Douglas Av (D) ◎
" Edw A (Joanne W) (Highland Animal Hosp) h481 Limewood Pl (D) ◎
" Edw B (Theresa M) retd h501 Mandalay Av Apt H22
" Edw C (Beverly H) counselor h1888 Mc Kinley St ◎
" Elaine B Mrs ofc sec Gordon F Cavell r31 Sunset Bay Dr
" Eleanor H (Wid Ira K) h612 Orange Av (D) ◎
" Eli (Sarah J) lab Bilgore Packing h3027 Booth St (SH)
" Eli B (Bernice M) lieut City Fire Dept h1413 Bay Shore Blvd (D) ◎
" Elijah P (Minnie) clk PO hGreenwood Apartments Apt 1
" Elmer (Eva) retd r1505 S Ft Harrison Av
" Elsie M (Wid Arth) r1721 N Patlin Cir (L)
" Emma (Wid Winthrop) h1040 Main St (D) Lot 41
" Emma H (Wid Bernard T) r1812 Chateau Dr W
" Emmett whsemn Pinellas Lbr r1005 Carlton St
" Essie L (Wid J Walter) h1321 Parkwood St ◎
" Ethel M Mrs sec John P Lee r257 14th St NW (L)
" Etta M Mrs maid hGreenwood Apartments Apt 3
" Eulalia sls clk Crooker Bldrs Sup r14949 Newport Rd

JONES
" Everett W (June G) toolmn Gudebrod Industries h1474 Fairfield Dr ◎
" Florence L Mrs tech Honeywell h812 S Palm Dr (L) ◎
" Floyd D (Jeanette N) driver Carey Transport h315 5th Av N (SH)
" Frank C Jr musician h9 S Pegasus Av ◎
" Frank D (Clare R) formn Fla Forestry Corp h7151 141st Pl N (L) ◎
" Frank G (Joanne) dep County Tax Assessor rSt Petersburg Fla
" Frank L (Marcella R) mech Bill's Texaco Serv h415 4th St N (SH)
" Fred A water pollution dept Largo Pub Wks Dept r923 Beverly Av NW (L)
" Fred A (Claudine J) plant opr Largo Sewage Treatment Dept h2201 Sunset Cir (L) ◎
" Fred E (Violet L) retd h2038 Shadow La ◎
" Fred V (Lois J) slsmn h11 Jeff Rd (L) ◎
" Frederick USA r1103 Railroad Av
" Fredk G (Maude M) retd h880 Mandalay Av Apt 627
" Gene (Sidney) dentist Vets Admn h835 Corvette Dr (L)
" Geneva (Wid M M) h101 Bayside Gardens
" Gentle (Lula E) retd h909 Railroad Av
" Geo (Sarah F) custdn Clwtr Comprehen Jr Hi Sch h903½ Grant St
" Geo (Alice) retd h151 Town & Ctry Mbl Hm Pk (L)
" Geo (Pinkie L) driver Crooker Bldg h1504 S Madison Av ◎
" Geo D (Dolores W) refrig mech High Point Serv Center h7066 Delta Way ◎
" Geo E (Betty) eng Honeywell h1024 Woodcrest Dr ◎
" Geo R winter res h1371 E Druid Rd
" Gideon G (Ardean V) driver Bell Sod h606 Seminole St
" Gilbert L (Elaine J) slsmn h1620 S Betty La ◎
" Gladys S (Wid Hayes) writer h1327 1st Av NW (L) ◎
" Grace E h2855 Gulf-To-Bay Blvd Rm 114
" Grace H (Wid Athel D) retd h430 South Gate Mobl Home Park
" Graydon (Sue M) pub relations Paul Venze Adv h2 Hibiscus Rd (B) ◎
" Grover C (Sarah L) h1463 Grove St ◎
" H Alf (Cynthia A) citrus grower h1083 Robmar Rd (D) ◎
" H Kenneth (Ruth L) retd h103 Bay-Aristocrat
" H Morton (Carrie L) retd h1465 Turner St ◎
" Harley S (Gertrude M) h219 New Ranch Trailer Pk
" Harold Jr USN r1221 Woodlawn St
" Harold G (Dorothy S) retd h1221 Woodlawn St ◎
" Harry (Celia) mgr Super X Drug Stores h519 S Paula Dr (D)
" Harry (Carolyn) retd h915 Twin Lakes Trailer Lodge
" Harry B (Celia) mgr Super X Drug Stores h2662 W St Joseph Dr (D)
" Harry C (Kath A) retd h1524 Citrus St ◎
" Harry L (Clara K) h2312 Shelley St ◎
" Harvey (Ama) retd h322 Holiday Trailer Ranch
" Helene Mrs rMease Manor
" Henry h798 Jurgens St ◎
" Henry lab City Dept Pub Serv & San h670 11th Pl N (SH) ◎
" Henry (Darleen J) lab Tack & Warren hGreenwood Apartments Apt 6
" Henry S (Helen A) h13 Jeff Rd (L) ◎
" Herbert E (Linda G) appr eng J A Jones Constn Co h1441 Georgia Av (D) ◎
" Herbert F (Edith D) retd h2178 Poinciana Ter ◎
" Herbert F (Mary J) sch guard Sherrif's Dept h1008 S Evergreen Av ◎
" Herbert S (Audrey A) winter res h3147 Drew St ◎
" Howard (Dolores) emp Ross Chevrolet h1379 Keene Rd ◎
" Howard L (Louise L) h1217 Reynolds Av Apt 3
" Howard M (V Ruth) emp Colonial Dodge h1547 S Evergreen Av ◎
" Hugh (Helen M H) h222 Ocala Rd (B) ◎
" Ida B Mrs maid h1311 N Myrtle Av
" Iola Mrs h1457 Morrow Dr ◎
" Irene Mrs h711 Osceola Rd (B) ◎
" Irene A (Wid Russell) h880 Mandalay Av Apt 704
" Isabelle S Mrs h1433 S Belcher Rd Apt 12a ◎
" Izetta H Mrs composer 1654 S Betty La h1654 S Betty La
" J Clinton (Lottie E) retd h305 14th St NW (L) ◎
" J D formn Metal Industries rTarpon Springs Fla
" J Emery (Daisy L) dragline opr Crooker Bldrs Sup h410 4th Av NW (L)

WHO SELLS IT?
IS ANSWERED BY THE CLASSIFIED
BUSINESS LISTS IN THIS DIRECTORY

Electrical Service
McGee Electric Inc.
CONTRACTING AND REPAIRING
WIRING — FIXTURES — ELECTRIC HEATING
601 N. Myrtle Ave., Clearwater (See Page 41 Buyers' Guide) Phone 446-9548

BABY CHIX
BRANDENBURG FEED STORE
HATCHERY
POULTRY FEEDS
FERTILIZER - SEEDS - GARDEN SUPPLIES
OFFICE and FEED STORE 735 RAILROAD AVE. (DUNEDIN)
FEED STORE PHONE 733-5050
OFFICE PHONE 733-3050
ROBERT J. McMULLEN ENTERPRISES, Inc.
(See Page 41 Buyers' Guide)

JONES
" J Hollis (Kath S) sls mn Dean Roofing & Sheet Mtl h1345 Parkwood St
" J Paul (Jessie G) winter res h558 Wilkie St (D) ◎
" J Paul (Jessie G) retd h656 Milwaukee Av (D) ◎
" J Richd (Velma M) h226 New Ranch Trailer Pk
" J Wayne assoc Charles E Trulock Realty & Contractor r726 1845 Main St
" Jace C (Lillian F) (Al Jones Bait Stand) h1584 Barry St ◎
" Jace C Jr studt r1584 Barry St
" Jack mtcemn Mandalay Shores Apts h881 Mandalay Av Apt 19
" Jack B (Sue) servmn Goodyear Serv Store rPinellas Park Fla
" James (Jacqueline L) mtcemn Mandalay Shores h1126 Grant St
" James asst mgr Grant's r707 Pennsylvania Av
" James (Margt) retd h145 Plaza Pines Trailer Park
" James (Margt M) h404 Donovan's Trailer Park
" James r849 Bay Esplanade
" James (Lueberta D) mtcemn Court Hse h1740 Harbor Dr ◎
" James A servmn Wayne Wetzel Mobile Homes rSt Petersburg Fla
" James E (Ruby N) carp B & M Frame & Trim h230 Emerald La (L) ◎
" James E (Gerry F) tchr County Bd Educ h310 Barbara Cir (B) ◎
" James H (Helen M) tool die mkr Honeywell h1722 22d St SW (L) ◎
" James H (Mary) cement fnshr h12038 134th Pl N (L) ◎
" James L (Hazel S) v-pres Kapok Tree Inn h3046 Terrace View La ◎
" James M (Anne) pntr h612 Wildwood Way ◎
" James R (Ethel P) retd h1451 Dexter Dr ◎
" James W (Ola M) retd h613 Oak Av ◎
" Jane Mrs bkpr Bank Of Indian Rocks r13517 100th Av N
" Jean W (Wid M Jordon) r7131 135th Av N (L)
" Jennie W (Wid Richd C) h1701 Jeffords St ◎
" Jerry L Mrs tchr Largo Sr Hi Sch h1696 20th St SW (L) ◎
" Jesse G (Vera M) opr City Disposal Plant h607 Marshall St ◎
" Jessirine Mrs h805 Jurgens St
" Jimmy W (Barbara T) asst v-pres Chelsea Title & Guaranty h747 Valencia Dr S (L) ◎
" Joel W (Helen E) retd h108 Parkwood Estates
" John D (Harriet) h35 Silvercrest Trailr Pk (L)
" John K (Ida M) retd h1225 Eldridge St ◎
" John L (Daisy) plstr Martin Plastering h1203 Pennsylvania Av
" John P (Doris E) eng Sperry-Rand h2360 Dora Dr ◎
" John P (Nancy) mech Eddies Enco Serv h3006 Carolina Av
" Johnny (K Lois) whsemn Mather Of Clwtr hGreenwood Apartments Apt 6
" Joseph h305½ Woodrow Av NW (L)
" Joseph studt rGreenwood Apartments Apt 3
" Joseph E retd h417 S Garden Av Apt 14
" Joseph E (Anita C) dir D Civil Defense h2340 Surrey La ◎
" Juanita asmblr Gay Products r620 5th Av NE (L)
" Judge R (Lois E) formn H P Hood & Sons h528 Marjon Av (D) ◎
" Julia E (Wid Claude) h405½ Jeffords St
" June Mrs sec County Comnrs rSt Petersburg Fla
" Karen L Mrs mgr Glad Rags Fashion Shoppe r520 7th St N (SH)
" Kathryn S Mrs nurse Dr Crisler r1345 Parkwood St
" Lacey lab h709 Seminole St
" Larry (Charlene) asst mgr 7-Eleven Food Stores h710 New Jersey St ◎
" Lawrence E clk P O h725½ 1st Av NE (L)
" Leander retd h1126 Gould St ◎
" Leo M (Helen M) retd h1840 N Patlin Cir (L) ◎
" Leonard M (Helen M) carrier PO h1352 Fairmont St ◎
" Leroy (Anna L) lab Belleair Town Garage h1467 S Madison Av ◎
" Leroy (Florence L) custdn Pinellas Hi Sch hGreenwood Apartments Apt 7
" Leroy W (Marjorie) rMease Manor
" Leslie N (Nancy C) mgr Wyeth Pharmeticuticals h1753 Greenhill Dr ◎
" Lester E (Corrine T) mech Boe Wood Chevrolet h3 Broadway (D) ◎
" Lillian R (Wid Charles F) h1669 S Evergreen Av ◎
" Lillie B installment credit dept Pinellas Central Bk & Tr r1895 Sierra Cir (L)
" Linda Mrs clk Alley Rehbaum & Capes rSt Petersburg Fla
" Lindsey P lab Clwtr Concrete Industries r602 Marshall St

JONES
" Lois J Mrs designer Wilcox Bros Florist r11 Jeff Rd
" Lonnie (Emma J) yd wkr h1018 Douglas Av (D)
" Loring D rMease Manor
" Lorne E (Mildred J) retd h1786 Santa Barbara Dr (D) ◎
" Lottie P Mrs librn Largo Public Library r305 14th St N W (L)
" Louis R (D Phyllis) mgr Data Processing Dept h2015 Coronet La ◎
" Lucille winter res h1331 Main St (D) Lot 248
" Lucille P Mrs h3028 Booth St (SH)
" Mabel (Wid Robt V) h1895 Sierra Cir (L) ◎
" Mabel P (Wid Louis) retd r1091 Robmar Rd (D)
" Macie M Mrs nurse Bruce Manor Nursing h1160 Turner St Apt 6
" Marcella (Wid Willard R) h2265 Sunset Cir (L) ◎
" Margt Mrs emp Honeywell r731 Bay St (D)
" Margt G Mrs bkpr Raymond A Argyros r1357 Woodbine
" Marguerite W phys h230 Scotland St (D) ◎
" Marie Mrs prsr Sanitary Laundry & Clns h315 S Washington Av ◎
" Marjorie K Mrs tchr Clwtr Hi Sch h254 3d St NW (L)
" Martha A Mrs h518 Beltrees St (D) ◎
" Marvin A sanitarian County Environmental Health r809 E Gulf Blvd (IRB)
" Mary B (Wid Robt L) h708 N Osceola Av
" Mary E (Wid Wm R) h104 11th Av S (SH) ◎
" Mary L (Wid Alphonso A) retd h1224 Twin Lakes Trailer Lodge
" Mary L Mrs clk Larry Dimmitt Inc h1058½ Sunset Point Rd
" Matthew M (Meda B) retd h1540 Elmwood St ◎
" Mattie M maid Suncoast Hosp r12038 134th Pl N (L)
" Maude (Wid Frank L) retd h118 Twin Palms Mobl Home Ct
" Maurice (Helen) retd h1040 Main St (D) Lot 105
Jones Milton D (Alva L), Attorney-At-Law, Suite 1 First Federal Bldg 14 S Fort Harrison Av, PO Box 127, Tel 446-1160 H1701 Penny Lane Tel 442-0919
" Milton H (Irene B) lwyr 14 S Ft Harrison Av Rm 1 r507 Lotus Path
" Milton O dean St Pete Jr College r2388 Nash St
" Minnie Mrs hsekpr Edgewater Nursing Manor r702 Eldridge St
" Minnie M (Wid Wm F) r2024 Yale Av (D)
" Morris S (Leona P) h118 S San Remo Av ◎
" Morton G retd h2002 6th Pl SW (L) ◎
" Myrtle Mrs (New Deal Snack Bar) r1031 West Av
" Namon (Vera M) emp Atlas Servs h3021 Booth St (SH)
" Nick A (Betty J) archt designer h1858 Belleair Rd ◎
" Nita V studt r2262 Glenmoor Rd N
" Nora B prsr Upton Lndry hGreenwood Apartments Apt 2
" Olive H (Wid Harold E) hBayview Gardens Apt 38c
" Pamela J Mrs h1555 Lemon St ◎
" Patricia cash Schwobilt Clothing r1620 S Betty La
" Patricia groomer Fluff N' Puff Poodle Salon r1356 Hibuscus St
" Patricia A ward clk Mease Hosp & Clinic r889 Dumont Dr (D)
" Paul Rev pastor Saint John's Primitive Bapt Ch h1002 Palmetto St
" Paul L (Virginia E) h715 15th Av NW (L)
" Paul M (Jewell) retd h1433 Marjohn St ◎
" Pauline slswn Carol Edwards Shop h215½ Rogers St
" Pauline Mrs retd r100 Turner St
" Pauline L ofc sec Clapp Ins Agcy h443 3d St NW (L) ◎
" Pearl M (Wid Thos J) h910 Turner St ◎
" Peggy L tchr Community Pride Nursery Sch r1109a La Salle St
" Percy (Elsie) retd h105 Embassy Mobile Home Park
" Phillip M hlpr Magic Tilt Trailer Mfg r1115 13th Av NW (L)
" Phyllis B Mrs cash Am National Bank Of Clwtr r105 Temple La (L)
" Preston (Bertha M) roofer P E Smith Roofing h1331 4th St N (SH)
" Priscella Mrs x-ray tech Sun Coast Osteo Hosp rSt Petersburg Fla
" R Alvin formn Holcomb Pipe Line rPalm Harbor Fla
" R E (Dolley M) lab City Sanitation Div r2293 Palm Av (L)
" Rachel B (Wid Albert H) h1173 Nelson St (D) ◎
" Ralph T (Irene B) mach Aerosonic h1476 Flora Rd ◎
" Randall R (Dorothy) stockwn Publix h125 Melody La (L) ◎
" Ray W Jr acct exec Walston & Co rMadeira Beach Fla
" Raymond P (Margt L) (Area Printing) h1357 Woodbine St ◎
" Reba Mrs h832 Wyatt St
" Rebecca (Wid Henry J) h1128½ Pierce St
" Rhonda studt r319 Leeward Island

ULMER BROTHERS
FRESH PURE JUICES
Orange • Grapefruit • Lemon • Lime Juices
ORANGE-GRAPEFRUIT • SECTIONS FOR SALAD
815 BEVERLY AV., N.W., LARGO, FLA.
TELEPHONE 584-7953
(See Page 43 Buyers' Guide)

U The Alphabetical Section to
S get Complete Information on
E a person or firm.

CEDRIC H. COLLINS, Inc.
REAL ESTATE — ALL LINES OF INSURANCE
(See Page 80 Buyers' Guide)
310 MAIN ST., DUNEDIN, FLA. 33528
PHONE 733-5200

Paper Hangers

GEORGE P. BELLIS

There Is No Substitute For . . . QUALITY WORKMANSHIP

WALL COVERINGS
FOILS
MURALS and SCENICS

Call Before 8:00 AM or After 6:00 PM
Tel. 442-2471

830 Tuskawilla St. (33516)
(See Page 66 Buyers' Guide)

CLEARWATER - LARGO
REAL ESTATE
ROBERT E. BURBANK, Broker
Homes, Lots, Commercial, Acreage, Waterfronts, Rentals, Income Property
Burbank Bldg., 380 N. Clearwater - Largo Rd., (Alt. 19) Largo, Fla.
30 Sunshine Mall
(See Page 70 Buyers' Guide)
Phone 584-7628
Tel. 446-2329

JONES
" Richd (Pauline) retd h104 3d St (D) ◎
" Richd A retd h1503 S Greenwood Av ◎
" Richd C Jr (Louise R) slsmn Sears h1927 Jeffords St ◎
" Richd C III studt r1927 Jeffords St
" Richd J (Susan E) USN h2205 Lawton Dr ◎
" Richd J (Lois D) slsmn Diamond Shamrock Chem h407 Dora Dr ◎
" Richd J Jr USN r407 Dora Dr
" Richd W (Jimmie) custdn Kennedy Jr Hi Sch hGreenwood Apartments Apt 4
" Robt studt r1474 Fairfield Dr
" Robt (Ezell) lab h450 Jackson St (D)
" Robt (Dorothy) retd h1671 Northview Rd (L) ◎

JONES ROBERT B (Mary V), V-Pres Rodgers, Rodgers & Cummings Inc 119 S Fort Harrison Av, Tel 442-4111, H311 Bamboo La (Largo, Fla), Tel 584-6814

" Robt C retd h1212 Pine Av (L) ◎
" Robt C retd h645 Mandalay Av
" Robt E (Margt G) production mgr Fla Steel Tampa Div h1434 Woodbine St ◎
" Robt G (Ella M) retd h1720 Newport La ◎
" Robt H retd h1331 Main St (D) Lot 150
" Robt L (Virgie L) cement fnshr h109½ S Madison Av
" Robt L (Minnie M) lab h702b Eldridge St
" Robt L announcer Assoc Press Service rIndian Rocks Beach Fla
" Robt T (Eva L) retd h2731 Belle Haven Dr Rt 2
" Roberta maid rGreenwood Apartments Apt 3
" Roger studt h1407 Cambridge Dr
" Roger R (Juanita M) insp Fed Aviation Authority h2262 Glenmoor Rd N ◎
" Roger W (Genevieve G) production control Honeywell h600 Louden Av (D)
" Ronald A (Ronald Jones Nursery) r1115 13th Av NW (L)
" Ronald E (Diana K) lab Modern Finishing h904 Pennsylvania Av

JONES RONALD NURSERY (Ronald A Jones), Nursery, Tropical Plants, Shrubs And Flowers 1115 13th Av NW (Largo; 33540), Tel 584-3216

" Roosevelt (Millie L) cement fnshr h1137 Marshall St
" Rosa S (Wid Monroe) h1032 N Missouri Av ◎
" Ross M USN r14300 66th St N
" Roy A (Erie) retd h15297 Westminster Av ◎
" Roy F (Ella O) rep Lutheran Brotherhood Ins h1628 S Highland Av ◎
" Ruby G (Wid Jimmy E) h1425 Keene Rd ◎
" Rufus H (Johanna F) retd h1120 Suemar Rd (D) ◎
" Russell W (Esther C) retd h55 Harbor View La (L) Apt 208
" Ruth h1510½ Crosby St (L)
" Ruth A cafeteria wkr Safety Harbor Jr Hi r725 Cornish Av (SH)
" Ruth E retd h326 Far Horizons Mobl Home Pk
" Ruth L Mrs ofc sec Harbor Bluffs Owner Assn r315 Crestwood La
" Ruth R administrative asst Florida Beacon College & Seminary rSt Petersburg Fla
" Sam (Sam Jones Signs) h1252 Seminole Blvd (L)
" Sam C (L Pearl) lab Marolf Hygienic Equip h620 5th Av NE (L) ◎
" Sam Signs (Sam Jones) 1252 Seminole Blvd (L)
" Sandra L asmblr Gay Products r620 5th Av NE (L)
" Sara K Mrs ofc sec Ins Consultants Management Agcy r2935 Webley Dr (L)
" Sarah Mrs cook Jack 'n Jill Nursery & Kindergarten Sch r903½ Grant
" Shirley Mrs admn asst First Fed Sav & Loan Assn Of L rIndian Rocks Beech Fla
" Silas (Beulah) plstr h1773 134th Av N (L) ◎
" Stanley W (Claire P) h918 Hillcrest Mobl Home Park
" Stella (Wid Chas G) h314 4th Av N (SH) ◎
" Susan F studt r103 Bay-Aristocrat
" Sylvester D (M Janet) clk Mandalay Pharmacy h849 Bay Esplanade ◎
" Terry S emp Goodwill Industries r1620 S Betty La
" Thelma (Wid Caleb T) h1017 N Madison Av ◎
" Thos constn wkr r1744 S Clearwater-Largo Rd
" Thos studt r105 Temple La (L)
" Thos A (Eliz) retd h1212 S Duncan Av ◎

JONES
" Thos C (Amelia E) supvr City Bk & Tr (St Petersburg Fla) h1607 Pinewood Dr ◎
" Thos J (Myrtle) (New Deal Cab Co) h1031 West Av ◎
" Thos J (Margt R) h8 Highland Av (D) ◎
" Thos R (Irene P) h112 Swan Rd ◎
" Thos T (Muriel W) (Acousticon Hearing Aid Clinic) rSt Petersburg Fla
" Travis L hlpr Mc Gee Elec r2318 13th Av SW (L)
" Truman H (Izetta H) h1654 S Betty La ◎
" Valentine A Mrs retd h1604 Parkside Dr ◎
" Vaughn A (Joanne G) asst mgr Francis I Du Pont & Co h2432 Fairbanks Dr ◎
" Velma L (Wid Malcom E) h918 18th St SW (L) ◎
" Vera waitress Clark's Restr r1650 S Ft Harrison Av
" Verdelle maid Kapok Tree Inn r1111 Tangerine St
" Victor V (Dorothy M) mgr 7-Eleven Food Stores h2318 13th Av SW (L) ◎
" Virginia E opr Clare's Hair Styling r715 15th Av NW (L)
" Virginia K (Wid Earl O) pres-treas Twin Palms Mobile Home Ct h14300 66th St N ◎
" W A Rev pastor Bethany Christian Meth Ch rSarasota Fla
" W F tchr County Bd Educ h100 Jasper St (L) Apt 4
" W H acct Yarbrough Dennard & Tench r6535 142d Av N
" Walter (Alvina H) retd h904 Normandy Rd ◎
" Walter C assoc Koch & Jones Realty h1331 Main St (D) Lot 163
" Walter E (Ruth L) retd h315 Crestwood La (L) ◎
" Walter H (Naomi A) h1317 Oxford Pl ◎
" Walter L (Norma) retd h2035 Edgewater Dr Apt 10
" Walter R (Sharon) USA h1113 Jackmar Rd (D) ◎
" Warren (Ruth J) mtcemn Plasti Craft h655 Palm Pl (SH) ◎
" Wilbur F (Deana C) tchr County Bd Educ h500 N Duncan Av ◎
" Willard (Caroline) supvr Clwtr Holt St Youth Center h1152 Beckett St
" Willard E (Juanita R) retd h319 Leeward Island ◎
" Wm A (Aletha C) carp h1115 13th Av NW (L) ◎
" Wm C h107 Driftwood La (L) ◎
" Wm E (Marion M) (Robinson Concrete Specialties) h313 Buttonwood La (L) ◎
" Wm E h607 N Haines Rd
" Wm F (Ruth B) retd h1453 Woodbine St ◎
" Wm F (Ruth B) retd h212 Midway Island ◎
" Wm H (Ivy) retd h135 Town & Ctry Mbl Hm Pk (L)
" Wm H (Marie) winter res h501 Mandalay Av Apt G8
" Wm J (Ruth) emp Enco Serv Sta h104 N Mars Av
" Wm J T (Iva S) (Clwtr Instrument Shop) h611 Pine St ◎
" Wm L (Mary M) v-pres Home Elec h1520 Valencia St ◎
" Wm L Jr (Margt B) bricklayer h1895 Allendale Dr ◎
" Wm M (Vivian L) supt Proefke Nielsen Constn h1742 Apache Trail ◎
" Wm M (Frances E) physicist Sperry Rand h2742 Avocado Dr
" Wm T (Alice W) retd h60 W Grosse Point Dr (L) ◎
" Willie constn wkr r811 La Salle St
" Willie F driver Pinellas Lbr h907½ Railroad Av
" Winston S (Cath A) h690 Keene Rd (L) ◎
" Wylie studt r670 11th Pl N (SH)
Jongsma Jennie (Wid Fred) (Wooden Shoe Apts) h718 Pinellas St Apt 1 ◎
Jonhnson Josephine M Mrs restr wkr Maas Bros h706 Palm Bluff St ◎
Jonnenga Wilbert (Gretchen) h251 Bay-Aristocrat
Joost Lulu W (Wid John) h1482 De Leon St
Jopling Douglas E USAF r2328 Lorena La
" Gary E studt r2328 Lorena La
" Homer A (Mildred D) tchr St Pete Jr College h2328 Lorena La ◎
Jorda Ella M Mrs clk Sun Coast Osteo Hosp r2232 Sunset Cir (L)
" Louis D (Ella M) audio tech County Bd Educ h2232 Sunset Cir (L) ◎
" Nmillard (Edith M) shsemn Mease Manor h2004 Yale Av (D) ◎
" Vera K (Wid Louis D) hBayview Gardens Apt 59e
Jordan See Also Jordon
" Allen F (Victoria K) retd h311 Island Way Apt 203
" Andrew J (Irene) (Mocking Bird Hill Nursery) h1560 S Highland Av ◎
" Arth W Jr lawyer 1182 NE Cleveland St h1631 Fulton Av ◎
" Betty A Mrs mgr Pick-Kwik r600 Palm Pl (SH)
" Carl M (Ruth M) retd h54 W Palm Blvd (D) ◎
" Caroline E (Wid Geo) retd r585 Baywood Dr S (D)
" Charity h1165 Kingsley St

More goods are bought and sold through the Classified Business Lists of the Directory than by any other medium on earth.

MANDLAY PHARMACY
PRESCRIPTIONS — SICK ROOM SUPPLIES — COSMETICS
FREE Rx DELIVERY • S&H GREEN STAMPS
499 Mandalay Av. (Clearwater Beach)
Phone 447-3771

INTERNATIONAL WATER SPORTS, INC.
I. W. S. BOAT RENTALS • AUTHORIZED CHRYSLER SERVICE CENTER
Sailboats — Ski Boats — Pleasure Boats — Fishing Boats
$70,000 SUN ELECTRONIC DIAGNOSTIC SERVICE • OPEN 365 DAYS 7 A.M. - 10 P.M.
235 Windward Passage, Island Estates, Clearwater Beach, Fla. (33515) Tel. 442-4156

JORDAN

" Charles F (Florence I) retd h1944 Palm Dr ◎
" Chattie Mrs r13088 118th St N (L)
" Christopher L (Lucy B) mgr Morrison's Cafeteria h1806 Lombardy Dr ◎
" Claude D (Dola D) USAF h2181 Alamanda Dr
" Dale A studt r530 Rogers St Apt 1
" Donald R (Barbara C) firefighter City Fire Dept h640 2d Av N (SH) ◎
" Dorothy cafeteria wkr High Point Jr Hi Sch r1560 S Highland Av
" Edw USA r1125 Gould St
" Edw H electn Electrical Enterprises rSt Petersburg Fla
" Estill W (Ethel E) retd h1474 S Jefferson Av ◎
" Eug A (Martha J) h308 Glen Ellen Ct
" Eugenia Mrs h1711 Crawford Av ◎
" Frank Jr (Irene C) mgr Fremac's h1010 Woodcrest Dr ◎
" Geo R (Lily T) retd h2288 Lanai Av (BB) ◎
" Gordon R (Reta M) slsmn Clwtr Largo Real Estate h410 Magnolia Dr ◎
" Harry (Betty J) pres A-1 Air Condtg & Htg r6965 Bonner Av
" Harvey B (Betty) mgr Pick-Kwik Stores Inc h600 Palm Pl (SH) ◎
" Irene A (Wid Andrew) maid h1125 Gould St ◎
" Irene D Mrs cafeteria mgr Ponce De Leon Elem Sch r1516 Highland Av
" Iris C (Wid Ira H) nurse h1020 Keene Rd (L) ◎
" J Danl (Ruby L) retd h536 5th Av N (SH) ◎
" J Earl (Jaclyn J) carp Frank Carr h20 Evonaire Cir (B) ◎
" John L (Linda D) carp h1567 S Michigan Av ◎
" John L (Ruby V) carp h1320 Chesterfield Dr ◎
" Lillis T (Wid Fred T) h501 Mandalay Av Apt F25
" Louis studt r410 Magnolia Dr
" Lydia R Mrs opr Lorelei Beauty Salon r805 La Salle Av
" Mae E Mrs h1005 Hillcrest Mobl Home Park
" Mark studt r410 Magnolia Dr
" Mellie W (Wid J E C) retd h2023 Jeffords St ◎
" Myrton (Mable) h2000 E Bay Dr (L) Lot 84
" Nel N Mrs (Newton Tailors) h1140 Commodore St ◎
" Patricia L studt r2775 Woodring Dr
" Paul R (Ethel K) (Sea Pines Motel) h134 Brightwater Dr ◎
" Reta S Mrs (Le Beautique) r410 Magnolia Dr
" Ronald USA r1020 Keene Rd (L)
" Ruby Mrs cafeteria wkr Belleair Elem Sch r1328 Tuscola Rd
" Verne (Esther) (Annagwen Apts) h530 Rogers St Apt 1 ◎
" Walter R (Suzanne W) (Jordan's Of Dunedin) h2775 Woodring Dr ◎
" Wm D mtcemn J M Fields r530 Rogers St Apt 1
Jordan's Of Dunedin (Walter R Jordan) reprs 324 Monroe St (D)
Jordon Gene (Betty L) pres Gene's Welding & Erecting Co h511 Cork St (L) ◎
" Lillian Mrs beauty opr r805 La Salle St
" Raymond (Florence E) retd h209 Flamingo Rd ◎
Jorgensen Alf (Emma) retd h1040 Main St (D) Lot 12
" Alice (Wid Louis C) retd h1008 Twin Lakes Trailer Lodge
" Alice Mrs retd h1442 Normandy Park Dr Apt 6e ◎
" Elsie h478 Sky Harbor Mobl Ests
" Elsie P (Wid Hans) slswn Barber Temple Orange h509 N Jupiter Av ◎
" Geo retd h903 E Druid Rd ◎
" Metha Mrs h bldg 17 Fleetwood Manor Apts Apt 6
" Rose h718 Twin Lakes Trailer Lodge
Jorgenson Chris (Louise) h604 Nicholson St ◎
" Donald (Virginia M) slsmn h962 Victor Herbert Dr (L) ◎
" Geo E (Mary E) servmn City Utilities Serv Dept h981 Cedarwood Dr (D) ◎
" Louise Mrs cash Mc Crory's r604 Nicholson St
" Ruth E Mrs h301 Twin Lake Dr (L) ◎
Joseph Bessie A studt r1500 Lakeside Dr (D)
" Kathryn M (Wid Walter) retd r201 Fairmont St
" Pat Mrs waitress Safety Harbor Spa h314 N Lincoln Av
" Pete (Beulah M) retd h1550 Lakeside Dr (D) ◎
" Theresa studt r314 N Lincoln Av
" Wm L retd h1011 Charles St ◎
Josey J Edw (Marion B) (Horseless Carriage Shop) h1881 State Rd 580 ◎
Josi Ernest B (Rae M) hBayview Gardens Apt 21a
Josinsky Joseph H (Nellie E) retd h215 Washington Dr (SH) ◎
Joslin Hartley (Thelma) retd h11 1st St (D) ◎
" John (Evelyn) retd h328 Holiday Trailer Ranch

JOSLIN

" Mary E (Wid Harry) h bldg 12 Fleetwood Manor Apts Apt 3
" Mildred H (Wid Elmer D) clk Harmsen's Bakery h514 12th St NW (L) ◎
Joslyn Ettric A retd h880 Mandalay Av Apt 541
" Walter S (Lillian M) h100 Bluff View Dr (BB) Apt 104b ◎
Joss Danl (Nina) retd h615 Twin Lakes Trailer Lodge
" Norman (Jean) h1121 Twin Lakes Trailer Lodge
Jost Joseph F (Sarah H) winter res h78 Trailer City
" Peter (Madeline) winter res h106 Trailer City
" Philip (Eleanor M) mach Abc Mach h1246 S Hillcrest Av ◎
Josten Maurice C (Rose M) (Maurice's M&R Mkt) h256 11th Av SW (L) ◎
Joti Photography Inc John H Tinsley Pres 2426 Gulf-To-Bay Blvd
Jouan Aron (Pauline) retd h1654 Young Av
Joudrey Harold B (Elsa) h1331 Main St (D) Lot 107
Jowers Henry C agt Prudential Ins Co Of America rNew Port Richey Fla
" M J (Patricia A) groundmn Fla Pwr h1724 Eaton Dr ◎
" Roy Jr (Louise) eng tech iii State Rd Dept rTarpon Springs Fla
Joy Cecil (Winnifred) h130 Patricia Av (D) Lot 77
" F Howard (Nellie M) retd h2025 Dunston Cove Rd ◎
" Fred (Esther) winter res h706 Alcove Trailer Park
" Paul M (Lillian) h305 Bay-Aristocrat
" S Danl retd h2790 US Hwy 19 N Lot 37
Joyce Creed (Carol P) retd h2944 W Bay Dr (L) Apt 108
" Edna r880 Mandalay Av Apt 412
" Ella M (Wid Thos M) h2781 8th Av SW (L) ◎
" Gift Shop (Jack Tache) 405a Mandalay Av
" Jack W (June) mgr Std Oil h1660 S Lady Mary Dr ◎
" James H (Nina) parking lot atndt Bk Of Clwtr r9920 108th St N (L)
" John J (Stella E) h1233 N Sedeeva Cir ◎
" John J (Mateel) pres Joyce Telectronics r1408 Satsuma
" John P (Gerda M) v pres Joyce Telectronics h1549 Ottawa St
" Levoy J (Mary H) cable splicer Genl Tel h1957 Palm Dr ◎
" Margt Mrs rMease Manor
" Marie F Mrs recpt Geo Kotsch r1135 Trotter Rd
" Mateel V Mrs sec-treas Joyce Telectronics Corp
" Stephen teller Bk Of Clwtr r1959 Allard Dr
" Telectronics Corp John J Joyce Pres John P Joyce V Pres Mrs Mateel V Joyce Sec Treas communication equip 1905 Calumet St
" Terry M (Janet T) servmgr Checkpoint Inc h415 N Duncan Av
" Thos F (Marie) laby tech Mary Carter Paints h1135 Trotter Rd (L)
Joyland Kennels (Geo W Bradshaw) 5841 150th Av N
" Trailer Park (Alvin G Clements) 2261 Gulf-To-Bay Blvd
Joyner See Also Joiner
" A C winter res h939 Narcissus Av ◎
" Dora E Mrs slswn Harrison Furn r231 Shirley Dr (L)
" Edw K (Betty J) carrier PO h1846 Welland Dr (L) ◎
" Ellis K (Dora E) retd h231 Shirley Dr (L) ◎
" Ellis W (Nancy L) sht mtl wkr Dean Roofing h502 6th Av NW (L) ◎
" John C (Marianne W) servmn Sunset Air Conditioning h1743 Sharondale Dr ◎
" Michl J studt r231 Shirley Dr (L)
" Millard K studt r231 Shirley Dr (L)
" W L Rev (Jeannette) pastor Anona United Meth Ch r3936 Harbor Heights Dr
Joynt Ray C (Sylvia) h408 Bay-Aristocrat
Jubb Kay S Mrs (Dick & Kays Econ-O-Wash) r750 7th Av NE (L)
" Peter S studt r750 7th Av NE (L)
" Wm P (Kay S) supt of mails PO h750 7th Av NE (L) ◎
Jubin Ernest (Idella V) retd h757 Pinewood Dr (D) ◎
Judah Buford H (Jean F) repr Morgan Yacht hKapok Trailer Pk Lot 135
" Herman F searcher Chelsea Title & Guaranty r4574 15th Av N St Petersburg Fla
" Lenton lab D Sanitation Dept rPalm Harbor Fla
" Nelie mach opr Allied Precision Products rPalm Harbor Fla
Juday Sharon A (Shari Beauty Salon) h3001 Gulf-To-Bay Blvd
Judd Ben F (Judy) emp Honey Well h2996 Hickory Dr (L) ◎
" Geo L (Beatrice E) (Golden Crust Bakery) h2490 Whitman St ◎
" Gerald v-pres Golden Crust Bakery
" James F pres Golden Crust Bakery
" Judith L recreation splst City Pks & Recreation r2996 Hickory Dr (L)

Quality & Service
McMULLEN APPLIANCE SERVICE
28 Years Experience - Any Make - Any Model
Refrigeration and Air Conditioning Service
(See Page 5 Buyers' Guide)
702 Bay View Ave., Clearwater, Fla. (33516) Phone 726-2144

WHO SELLS IT?
IS ANSWERED BY THE CLASSIFIED
BUSINESS LISTS IN THIS DIRECTORY

Feaster Memorial Homes
Largo Chapel
206 First Ave., S.W., Largo
Tel. 584-7681
TWO LOCATIONS
"Perfection In Every Detail"
Indian Rocks Chapel
14581 Indian Rocks Rd., Largo
Tel. 595-2561
(See Page 48 Buyers' Guide)

WILLIAMS NURSERY
COMPLETE LANDSCAPING
Free Estimates • Plants and Bulbs
1373 Belcher Road, Largo, Florida (33540)
Tel. 531-2268

C. C. MASON DRIVEWAYS
ASPHALT - CONCRETE - GRAVEL
Licensed and Insured — Free Estimates
2088 RANGE ROAD (See Page 38 Buyers' Guide) TELS. 446-9493 and 784-1189

JUDD

" Martina P (Wid Arden) r2195 S University Dr
" Maude r124 Sunny Grove
" Maude S (Wid Guy) r1543 Valencia St
Judge Bonnie retd r602 S Duncan Av
" Helen h602 S Duncan Av
" John (Esther) retd h605 Michigan Blvd (D) Lot 72
" Margt A Mrs interviewer State Employment Serv rSt Petersburg Fla
" Robt E (Muriel E) with Macon Constn h606 Gardenia St (B) ◎
" Robt M r606 Gardenia St (B)
Judkins Donald R (E Louise) retd h1830 Palmcrest La (L) ◎
" Richd W (Ruth M) retd h2240 Morningside Dr ◎
Judsen Earl A h303 Avanda Ct
Judson Carolyn Mrs h2997 Oaklawn Av (L)
" Lawrence R (Birdie C) (Milex Southern) h223 Island Way Apt 801
Judy Fred M (Aamco Transmissions) h1022 Pinebrook Dr
Juengling Carl F Jr (Marjorie P) (Casa Roma) h234 N Lime Cir (D) ◎
" Karl (Florence) retd h261 N Grove Cir (D) ◎
Juett Gregg T USAF r1843 Cardinal Dr
" James L Jr (Marian J) civil serv wkr USN h1843 Cardinal Dr ◎
" John (Mildred) retd h130 Patricia Av (D) Lot 23
" Lance r1843 Cardinal Dr
Jug Store The (Ralph L And Mrs Mable M Hensel) beer 619 N Clearwater-Largo Rd (L)
Juhring Louis W (Marie E) plant opr County Water Sys rPO Box 992 Tarpon Springs Fla
Juillerat Lee A (Viriginia F) h111 N Jupiter Av ◎
Julian Eric (Slack Scene) r1379 Lemon St
" Eug R (Selma K) (Lady Godiva) h231 S Garden Cir (B)
" Hair Stylist (Sanford Julian) 1456 Gulf-To-Bay Blvd
" Roger (S Cristine) mgr Slack Scene h427 New York Av (D)
" Sanford (Julian Hair Stylist) h2131 Alamanda Dr
Juliano Marcia J Mrs h1730 Gladys St (L) ◎
Julks Helen Mrs nurse r1128 Harris La
Jumpin Jupiter Kindergarten (Mrs Hazel G Hickok Mrs Marilyn C Allhiser) 400 S Jupiter Av
Juncker Ernest (Hazel M) retd h2000 E Bay Dr (L) Lot 150
June Hester Mrs (Father's Cafe) h1204 Fairburn Av ◎
Jung Annette H Mrs (Jung's China Hse Restr) r1497 Gulf-To-Bay Blvd
" Aug r1140 New York Av (D)
" Fredk L r411 Hamilton Crescent
" J Corbin (Nell) retd h2021 Australia Way W Apt 37 ◎
" John (Annette H) (Jung's China Hse Restr) h1497 Gulf-To- Bay Blvd ◎
" Martha C h1140 New York Av (D) ◎
" Ollie (Zelma) winter res h1264 Bermuda St ◎
" Weston (Janice L) v-pres 33 Flavors h2558 Gary Cir (D) Apt 2
" Wm H (Ann) h400 Larboard Way Apt 105
Jung's China House Restaurant (John And Mrs Annette H Jung) 1497 Gulf-To-Bay Blvd
Jungdahl Arth S (Anna C) retd h2423 Rutland La ◎
Junior Service League Of Dunedin Mrs L Hepburn Mgr used mdse 952 Huntley Av (D)
" Service League Thrift Shop used clo 105 N East Av
Juntunen Henry F (Elina K) retd h819 13th Av SW (L) ◎
" Marie N (Wid Charles) hBayview Gardens Apt 24d
Juras Lydia G clk County License Tag Dept r12500 Mar Vista La (L)
" Matthew M (Emily) mtcemn Morton Plant Hosp h12500 Mar Vista La (L)
Jurevic Joseph L (Helen J) retd h806 Brookside Dr ◎
" S L winter res h116 Clearwater Trailer Ct
Jurgens See Also Jergens And Jergins
" Eleanor B (Wid Wm) retd h1568 Sherwood St ◎
" James A (Eleanore) acct Celotex Corp h1461 Southridge Dr ◎
" Tony G (Jessie) h147 Donovan's Trailer Park
" Wm (Norma J) slsmn h1593 Bay Shore Blvd (D)
Jurgensen Geo C (Ethel C) retd h1621 Greenlea Dr
Jurgenson Muriel H slswn Fuller Brush r1621 Greenlea Dr
Jurgeson Robt E (Lorene L) constn wkr h2367 Navarez St (SH) ◎
Jurkowics Gustave retd r1112 Grove St
Jurkowski Gloria J studt r630 Bryant St
" John K (Michaline S) (Pro's Specialties) h630 Bryant St ◎
Jury Norman D (Phyllis N) cement fnshr h947 Nolan Dr (L) ◎
Jusko Edw A (Sarah A) retd h1830 Meadow La ◎

JUSKO

" Sarah A studt r1830 Meadow La
Jussila Maria (Wid Walter) r2028 Imperial Way
Just Kathryn E retd h bldg 17 Fleetwood Manor Apts Apt 1
" Victor (Marion) retd h203 Parkwood Estates
Justeson Claude T (Mary) mech Bryan's Inc r11298 Ridge Rd (L)
Justice H K h1500 W Bay Dr (L) Apt 107
" Joseph M (Bertha M) retd hBayview Gardens Apt 60f
" Joyce nurse Mound Park Hosp h404 N Osceola Av Apt 4
" Wayne E (Margt) retd h1500 W Bay Dr (L) Apt 102
" Wm G (Marian G) prin Northeast High Sch h1912 Cleveland St ◎
" Wm G Jr studt r1912 Cleveland St
Justus C Raymond (Irene S) retd h1380 Palmetto St ◎
" Charles E (Joan W) (Justus Jeweler & Watchmaker) h512 Mc Lennan St ◎
" Earl N (Edith) custdn Hillsborough County Bd Educ h2066 S Belcher Rd ◎
" Jeweler & Watchmaker (Charles E Justus) 1419 S Ft Harrison Av
" Paul R (Emily A) instr Natl Aviation Academy h1425 Overlea St ◎
Jutte Joseph M (Alice M) mgr Eckerd Drug Store r14503 Maplewood Dr N (L)
Jutton Charles F (Florence) retd h825 Lakeside Park
Juve Violette Mrs winter res h306 Ridge Haven Mobile Pk
K & J Auto Body Repairs (James D Hudson) 1748 S Missouri Av
K & K Co Chester W Kilgore Pres Ronald Kingsley V-Pres Eliz H Kingsley Sec-Treas paving contrs 1886 S Highland Av
K & K Grove & Gift Shop (Cornelis Us And Mrs Kath P De Vlaming) 2246 Gulf-To-Bay Blvd
K-Line (Paul Cappuccio) 1989b Sherwood St
Kabisch Margt N (Wid Charles) retd h1434 Thames La ◎
Kabrich Cora L (Wid Walter R) furn rms 912 Drew St h912 Drew St ◎
" Donald L (Anne W) slsmn h910 Drew St ◎
Kachele Karl (Julia D) retd h142 Bailey St (SH) ◎
Kacher Albert C retd h117 Swan Rd ◎
Kaciewicz Richd studt r1972 Gulf-To-Bay Blvd
" Theo R (Marion T) (Arcadia Motel) h1972 Gulf-To-Bay Blvd ◎
Kackley John consultant County Bd Educ h1419 Magnolia Dr ◎
" Richd (Thelma) h52 Honeyvine Mobile Home Pk
Kadel John E (Margt W) dept mgr IBM h908 Alameda Av ◎
Kader Raymond A Jr studt r1389 Highfield Dr
" Raymond A Rev (Ouida D) minister of educ Calvary Bapt Ch h1389 Highfield Dr ◎
" Ronald studt r1389 Highfield Dr
Kadlec Jean Mrs tchr Clwtr Comprehen Jr Hi Sch r9422 Temple Av (L)
Kadletz Anthony K retd h1433 S Belcher Rd Apt 8f ◎
" Frank J (Ruth K) retd h14 S Hercules Av ◎
Kadow Russell H (Alice) h205 Orangeview Av ◎
Kady James E (Doris E) pntr Paintright h1905 Ridgewood Dr ◎
Kaebel Bernhardt O (Johanna J) retd h105 S Corona Av ◎
Kaechele Albert (Minna H) h543 Highland Av (D) ◎
Kaeppel Katherine A (Wid Charles H) h415 2d Av NW (L)
Kaeslin Francis B (Bernice N) abstractor Fla Bonded Title h1722 Indian Rocks Rd (B) ◎
Kaestver Cynthia A nurse Morton Plant Hosp r1417½ N Betty La Apt 3
Kagamaster Patricia D Mrs h1140 Nelson St (D) ◎
Kage Charlene M Mrs cash Sou Discount h423 Pinellas St Apt C
Kahan Waldo B (Edith A) retd h2366 Shelley St Apt 14 ◎
Kahl Joseph L (Eileen M) eng Honeywell h1439 Wilson Rd ◎
Kahle Saundra J Mrs (The Snoop Shop Of Belleaire Bluffs) rSeminole Fla
Kahler Harry J Jr (Billie G) slsmn Zacks h1109 S Myrtle Av
Kahn See Also Kahns And Kann
" Bernard (Emma) retd h113 3d St (D) ◎
" Elliott M (Mildred F) h58 Verbena St ◎
" Mort (Claire R) retd h1519 San Charles Dr (D) ◎
" Nate (Donna) h2100 Nursery Rd Apt 14e ◎
Kahne Richd M (Marcella S) dept mgr Short's Inc h942 Lakewood Dr (D)
" Steph L studt r942 Lakewood Dr (D)
Kahns Walter R h527 Hillcrest Mobl Home Park
Kahoe Aleen H (Wid Thos P) h234 Florida Av (D)
Kahoun Frank (Mae M) retd h113 Town & Ctry Mbl Hm Pk (L)
Kahrs Claus H (Clara M) h39 Silvercrest Trailr Pk (L)

This Book is Your Silent Salesman
ADVERTISE AND PUT IT TO WORK

Look to the Leader
BRUCE TAYLOR, Inc.
REALTOR INSUROR
Taylor Bldg., 121 N. Osceola Ave., Clearwater (See Page 51 Buyers' Guide) Phone 442-2101

WAYNE WETZEL MOBILE HOMES, INC.
Our Low Overhead Saves You Money
FEATURING • SKYLINE • FORTUNE • ALPHA
2436 Gulf-To-Bay Blvd. (33515) Phones 442-2963 - 446-2786

KAHRS
" Frank J (Jean R) sec-treas Clearwater Rifle Club h1346 Whitacre Dr ◎
" Jean R Mrs ofc sec City Natl Bk & Trust Co r1346 Whitacre Dr
Kaiman Ben (King's Food Host) h1468 S Betty La ◎
Kain See Also Cain And Kane
" Natalie A (Wid Flan A) h1411 9th St NW (L) ◎
Kaiser See Also Kayser Keiser And Kizer
" Alice M (Wid Wm H) (Kaiser Apartments) h1567 S Missouri Av Apt 1 ◎
" Apartments (Mrs Alice M Kaiser) 1567 S Missouri Av
" Austin A (Flora J) retd h206 Mehlenbacher Rd (B) ◎
" Cath A r1567 S Missouri Av Apt 1
' Clarence (Margt A) retd h115 14th Av SW (L) ◎
" David studt r115 14th Av SW (L)
" Edw G (Geneva K) retd h109 N Meteor Av ◎
" Fred retd h96 W Overbrook St (L) ◎
" Gunvor C (Wid Roger R) h1521 Brookside Blvd (L) ◎
" Joseph G (Marion T) h2634 Woodring Dr ◎
" Margt A Mrs slswn Sunshine Shades r115 14th Av SW (L)
" Mary E nurse County Health Dept h734 Brookfield Dr (L) ◎
" Neil USA r115 14th Av SW (L)
" Robt E (Misue N) USN r109 N Meteor Av
Kaisted Vera C (Wid Wm) h239 Plaza Pines Trailer Park
Kakta Geo (Ruth) retd h420 Holiday Trailer Ranch
Kakusha Mobile Park (James F Boyle) 1654 S Clearwater-Largo Rd
Kalb Eugene (Jessie C) retd h117 Orangeview Av ◎
Kalbfleisch Geo M retd h437 Pinellas St
" Gordon F (Barbara I) laby tech Mary Carter Paints h915 6th Av SW (L) ◎
Kaler Edgar E retd h2399 Nolan Dr (L) ◎
" Olive M nurse h2399 Nolan Dr (L) ◎
Kalfahs Paul R (Emily J) retd h1433 S Belcher Rd Apt 9b ◎
Kalis Edw R (Margt W) retd h123 Ranch Av ◎
Kallen Herbert C (Ruth) h108 Swan Rd ◎
Kallenbach D D h5 Gateshead Dr (D) Apt 212 ◎
Kallis Steph A (Ethel R) pres Society For Prevention Of Cruelty To Animals h227 S Park Cir (D) ◎
Kallivokas Andrew N (Lefkothea H) (Alexander's Sundries) h1468 Cleveland St ◎
Kallmann Frances S (Wid J Edw) h1232 Jasmine Way ◎
" Robt R (Helen) h1464 Barry St ◎
Kallunki Wayne A studt r1228 Belleview Blvd
" Wayne J (E Margt) retd h1228 Belleview Blvd ◎
Kalmia Apartments Inc Wm F Powers Pres Glenn Finney V-Pres Donald E Bleakley Sec-Treas 1235 S Highland Av
Kalnin Alf (Marjorie) retd h111 3d St (D) ◎
" Geo Jr (Norma C) air traffic managment F A A h765 3d St S (SH) ◎
Kalning Katherine D (Wid Carl) h429 1st Av NE (L) ◎
Kaltofen Hulda A (Wid Walter) retd r1433 Lime St
Kaltoft Annie Mrs rMease Manor
Kalwishky Emma M h334 Broadway (D) ◎
Kamensky See Also Kaminski And Kaminsky
" Jane Mrs sec Epis Ch Of The Ascension r1607 Barry Rd
" Richard J (Rosalie J) slsmn Clwtr Lbr h1607 Barry St ◎
" Rosalie J Mrs v-pres Herbert R Mayers Inc r1607 Barry St
" Theo Jr (Nancy M) yacht capt h1556 Barry St ◎
Kamerer See Also Kammerer
" Ruth W Mrs mgr Colony Shop r10901 117th Av N (L)
Kaminski See Also Kamensky And Kaminsky
" Doris R Mrs clk County Tax Assessor r1880 Gilbert St
Kaminsky Elisa waitress Madison Rexall Drug Dept Store r1841 Kay Dr (L)
" John J (Elisa A) retd h1841 Kay Dr (L) ◎
" Stuart H (Lnynda) pharm Michels Parmacies h2201 Curtis Dr N
Kammerdiener John W estimator Clwtr Plmb & Appl rSt Petersburg Fla
Kammerer See Also Kamerer
" Andrew N (Mary E) retd h705 12th St NW (L) ◎
Kamp See Also Camp And Kampe
" Robt D winter res h1191 Friar Tuck La (D) ◎
Kampa Leslie E (Geraldine) reg orthotican Dunham's Surgical Appl Serv h2083 Druid Park Dr ◎
Kampe See Also Camp And Kamp
" Charyn opr Phillips Coiffures r911 Grovewood Dr
" Ernest A (Jacquelyn E) eng Honeywell h911 Grovewood Dr (D) ◎
" Jacquelyn E Mrs ofc mgr Capital Formation Counselors r911 Grovewood Dr (D)
Kampouris Eug A (Gail W) telev repr 1451 S Missouri Av h1451 S Missouri Av
" Geo N (Greta K) plant supt Fla Steel h2084 Attache Ct ◎
" James A (Norma K) appl mgr Montgy Ward h1813 Sherwood Cir ◎
" Nicholas E (Irene N) h16 Glendale St ◎
" Norma K clk First Natl Bk Of Clwtr r1813 Sherwood Cir
" Wm (Helen S) chef Bridge's Restr h2347 Lorena La ◎
Kamuda John (Larrie M) carrier PO h1400 Ridge Av ◎
" Larrie M Mrs med sec Roth D Neller r1400 Ridge Av
Kanc Paul dir City Dept Pub Serv & San r605 Engman St
Kandel Jacob (Mary W) retd h612 2d St SW (L) ◎
Kandt Albert O winter res h701 8th Av NW (L) Lot 52
Kandz Mildred E (Wid Theo) h2240 Curtis Dr N ◎
Kane See Also Cain And Kain
" Adrienne C Mrs ofc sec American Assoc Life Ins r2589 Gary Cir (D)
" Clair M (Violet H) circulation wkr Clwtr Sun h211 Broadway (D) ◎
" David J dir First Fed Sav & Loan Assn Of Largo r27 Bel- Forest Dr (BB)
" Dean L (Jean E) eng Honeywell h1354 Hamlin Dr ◎

KANE ELWOOD U JR (Irene H), Funeral Director Moss Funeral Home & Crematorium Inc, Dunedin Chapel 1320 Main St (Dunedin), Tel 733-2111, H1192 Taylor Av (Dunedin), Tel 733-5175

" Frank (Willough) retd h2021 Australia Way W Apt 55 ◎
" Geo F h25 Turner St Apt 5
" Geo F Jr (Mary G) real est 1818 Brentwood Dr h1818 Brentwood Dr ◎
" Gladys S (Wid Elisha K) h108 Harbor View La (L) ◎
" J P (Louise) mgr Horton's Furn & Early American Shop rSeminole Fla
" Jean Mrs tchr Missouri Av Bapt Ch Kindergarten r1354 Hamlin Dr
" Joan E Mrs h477 Helen St (D) ◎
" John H (Evelyn) retd h135 Green Acres Mobl Home Pk
" Margt nurse Community Hosp r2352 Brentwood Dr
" Margt S (Wid Earl T) r605 Engman St
" Matthew J (Mary A) winter res h152 4th St NW (L)
" Michl J (Eleanor M) h27 Bel-Forest Dr (BB) ◎
" Paul J dir City Dept Of Pub Serv & Sanitation h605 Engman St ◎
" Robt V (Ann M) (Windsor Hse) h411 Hamilton Crescent ◎
" Ruby Mrs maid h11916 133d Av N (L) Apt 2
" Steph J (Adrienne C) (S & H Industries) h2243 Manor Ct
" Wm retd h2645 Jewel Rd (BB) Apt 1
Kaney Eug M (Mildred V) retd h1745 Greenlea Dr ◎
" Michl J retd r1917 Ridgewood Dr
Kangas Elva G (Wid Edw E) (Courtesy Corner Sundries) h1204 Sheridan Rd ◎
Kania Ray S slsmn Largo Feed & Garden Sup r200 S Hercules Av
" Stanley W (Hazel P) emp FAA h200 S Hercules Av ◎
Kanies Eliz S (Wid Wm F) h1700 Meredith La (B) ◎
Kanite Bonnie Mrs r1520 Ridge Av
Kann See Also Kahn And Kahns
" James K (Marjorie A) mgr Dpi Quality Paints h1532 S Betty La ◎
" Marjorie A Mrs tchr Clwtr Hi Sch r1532 S Betty La
Kanra Hazel cash Eagle Army & Navy Stores
Kansteiner Louis W (Leona D) retd r405 Alcove Trailer Park
Kant Velma C Mrs (Mandalay Beauty Shop) h227 N Jupiter Av
Kantner Ernest L (Lorraine A) slsmn Goodyear h1725 Sunset Point Rd ◎
" Howard E (Frances R) retd h2241 Barbara Dr ◎
Kantor See Also Cantor
" John W (Maryann) mech h103 Lake Rd ◎
Kantro Percy (Helen) h1040 Main St (D) Lot 90
Kapelsky Leon L (Jean C) retd h213 Plaza Pines Trailer Park
Kapetas Alice G (Wid Steve J) h217 S Orion Av ◎
Kaplan Grigor G (Herta F) retd h139 Bayside Dr (CB) ◎
" Sydell B (Wid Elias J) retd h1574 S Jefferson Av
Kapok Trailer Park (Fredk C And Richd W Stelzer John T Wayne) 2950 Glen Oak Av
" Travel Trailer Park (Fredk C And Richd W Stelzer) 3070 Gulf-To-Bay Blvd
" Tree Gulf Service (Bill C Price) 3100 Gulf-To-Bay Blvd
" Tree Inn Inc R B Baumgardner Pres R Alejo J L Jones V-Prests Mrs C L Laflin Sec-Treas restr 923 N Haines Rd
Kapp Bertin E (Jean A) (Kapp Korner Restr) r1001 Cedar Dr (BB)
" John J (Margt W) retd h14 Winston Dr (B) ◎
" Korner Restaurant (Bertin E Kapp) 796 N Indian Rocks Rd (BB)
" Wm P (Helen R) h319 Buttonwood La (L) ◎
Kapphahn E Fred (B Noel) business mgr Jim Qunlan Chev h7320 Lexington La ◎
Kappler Mary (Wid Leroy A) h209 Brightwater Dr Apt 2
Kapudjyia Jayne L r1475 Rogers St

KAR-KLEEN (J Webster And Jessie Rae McMullen) Car Washing, Waxing, Steam Cleaning And Texaco Gas 211 N Missouri Av (Largo; 33540) Tel 584-3360 (See Page 26 Buyers' Guide)

Kara Eliz B (Wid Charles C) h1750 Lake Av ◎
Karabinos Andrew (Mary A) retd h1661 San Charles Dr (D) ◎
Karakos Hattie Mrs waitress Park Ter Of Clwtr rTarpon Springs Fla

JOHN BALDWIN, INC.
DESIGNERS CLOTHES — EXCLUSIVE LINES
401 Cleveland St. 33515 Telephone 446-8588

More goods are bought and sold through the Classified Business Lists of the Directory than by any other medium on earth.

CRIBBS
REAL ESTATE

REALTOR

"Real Estate Is Our Business"

Homes
Businesses
Acreage
Lots
Motels
Apartments

MANY INVESTOR PRICED PROPERTIES

1401 Gulf-To-Bay Blvd. (33515)

Office Tel. 446-4092

GREYHOUND RACING
JANUARY - MAY
Tels. Office 526-9143
Grandstand Reservations 527-2105
Derby Club Reservations 527-6696

DERBY LANE
And Derby Club Restaurant - Club House
10490 Gandy Boulevard, St. Petersburg, Fla. (33702)

KARAKOS
" Nick (Hattie) cook Park Ter Of Clwtr rTarpon Springs Fla
Karalis Charles L (Lillian R) retd h1251 Howard St ◎
" James L (Christine) retd h1264 Belleair Rd ◎
Karambelas Peter (Theresa) h80 Citrus Av (D) ◎
Karaphillis Calliope studt r1550 Ridgewood St
" John T (Irene T) phys 430 Pinellas St Rm 19 h1550 Ridgewood St ◎
" Mary K studt r1550 Ridgewood St
" Tula tchr Oakhurst Elem Sch r1550 Ridgewood St
Karas Geo S (Marilyn R) dept supvr Allstate Ins h1466 Blanton La ◎
" John (Marion) h2059 Attache Ct ◎
" Steve retd h109 S Cirus Av ◎
Karasch Albert retd h236 Bayside Gardens
" Emil (Frances) h233 Bayside Gardens
" Martha r236 Bayside Gardens
Karay Geo N (Lucille H) phys Vets Admn h235 Bayside Dr (CB) ◎
" John (Beva) retd h415 Island Way Apt 11

KARCHER BROS INC, James E Karcher Pres, Gerald D Karcher Sec-Treas, Contractors, Masonry And Concrete, Any Job, Any Size, Anywhere, Commercial, Industrial And Residential, US Highway 19 N Rt 2, Box 760 (33515), (1 Mile N Of State Highway 580), Tel 733-4221

Karcher Gerald (Carole) with Karcher Bros h1625 San Roy Dr (D) ◎
Karelis Sotiris (Jessie G) seamn h1029 Iroquois St ◎
Karg Eric R (Alwena A) retd h800 18th St SW (L) ◎
" Ethel E (Wid Karl A) h835 4th Av NW (L) ◎
Karges John (Olive) rMease Manor
Karish Michl D plater Modern Plating r208 Holiday Harbor Mobile Ct
" Phyllis Mrs retd r208 Holiday Harbor Mobile Ct
Karkheck Stanton T parts mgr Massey-Andrews Plymouth rSt Petersburg Fla
Karlavage Mary nurse Morton F Plant Hosp h223 Island Way Apt 509
Karlen Edith P (Wid Eric C) retd h1532 Seabreeze St ◎
" Gus E (Bertha V) retd h1336 Dorothy Dr ◎
Karlsen Gunnard (Laura E) cabt mkr Ideal Cabts h700 Shore Dr (L) ◎
" Randeen Mrs r509 N Prescott Av
Karlton Geo (Nancy) mgr Travelodge r711 Cleveland St
" Nancy L Mrs dental asst Malcolm G Nichols r711 Cleveland St
Karnath Norbert A (Joanna M) eng RCA h1408 San Mateo Dr (D) ◎
" Richd E USMC r1408 San Mateo Dr (D)
Karner Ann sls dept Maas Bros r1408 Derter Dr
" Ignatz J (Anna) retd h1408 Dexter Dr ◎
Karnes See Also Carnes Carns And Karns
" A Kathleen r1122 Jackson Rd
" Bernice M Mrs h348½ Coronado Dr
" Darius W (Thelma L) mgr Garden Seat Restr h2739 Shaddock Dr ◎
" Helen V Mrs h449½ Louden Av (D)
" James C (Eliz A) retd h200 Glenneslane (D) Apt 206 ◎
Karns Cleita Mrs tenant coordinator County Housing Authority r229 Palm Island SW
" L Tom (Cleita G) retd h229 Palm Island SW ◎
Karnuth Arlene F Mrs clk Pick Kwik Food Stores r2447 Baywood Dr W (C)
" Kenneth F (Arlene V) formn Stamas Boats h2447 Baywood Dr W (D) ◎
Karousel Kindergarten & Nursery School (John C Shorey) 1539 Bay Shore Blvd (D)
Karp Bernard (Marjorie A) dept mgr pharm Michels Pharm h1803 Oakdale La S ◎
" Glenadine S (Wid Geo L) retd h1350 S Michigan Av ◎
Karpof Nikola (Claudine S) retd h917 Seminole St ◎
Karppe John W (Joyce) h126 Holiday Harbor Mobile Ct
Karr See Also Carr And Kerr
" Claude L retd h963 Victor Herbert Dr (L) ◎
" Donald G (Shirly C) slsmn h1458 Croydon Dr ◎
" Frank G (Murna) retd h2069 Dunston Cove Rd ◎
" Lena M Mrs h2366 Shelley St Apt 13 ◎
" Marjorie A Mrs waitress Gays Restr h1112 Jackmar Rd (D) ◎
" Mary L (Wid Forest G) h1648 Arbor Dr ◎
" Myrna Mrs slswn Russell's r2069 Dunston Cove Rd
Karran Ethel M (Wid Geo) social wkr Family Serv Assn hIrwin St (SH) ◎
Karrmann Eliz (Wid Royal J) h315 Sou Comfort Mobile Vil
Karsh Ella H h603 Kakusha Mobl Pk
Karshner Cloyce F (Norma J) installer Marolf Hygienic Equip h2025 Princeton Av (D) ◎
Karsten Harry h118 New Ranch Trailer Pk
" Norman (Marie C) groundsmn Yacht Basin Apts h12200 144th La N (L) ◎
Karstetter R F winter res h311 Tralee St (L) ◎
Kart Beatrice E (Wid Louis) retd h1211 Pekinese Dr ◎
Kartman Saml (Ann Z) retd h705 Lakeside Dr (L) ◎
Karvonen Edw O (Lois) insp FAA h1673 Palace Dr ◎
" John E studt r1673 Palace Dr
" Lois tchr Skycrest Bapt Kindergarten r1673 Palace Dr
Karz Jeanette Mrs h119 Far Horizons Mobl Home Pk
Kasamis Virginia C (Wid Louis) h27 Mango St ◎
Kasell Leon (Syd) (Consolidated Hotel Equip) h3070 Kapok Kove Dr ◎
Kaser Danny P emp Abc Packaging Mach h432½ Louden Av (D)
" Dennis F (Beverly) uphol Style Craft Furn h15611 Avalon Av ◎
" Paul V (Peggy) plmb Al Stone Plmb h1309 S Michigan Av ◎
" Ralph O (Hazel V) retd h1844 Springtime Av ◎
Kash See Also CASH
" Joseph M (Anne L) retd h507 Shore Dr (L) ◎
Kash'n Karry Store No 21 Gene Shields Mgr gro 13350 US Hwy 19 S
Kashanitz Herman J (Eleanor A) custdn Mound Park Hosp h3140 Stratford Dr (L) ◎
Kaskeski Doris J studt r729 Mandalay Av
" Pat J (E Doris) travel agt Gray Line Sightseeing Tours h729 Mandalay Av ◎
Kaspar See Also Caspera And Kasper
" Allan E (S Louise) tech Honeywell h347 11th Av SW (L) ◎
Kasper Joseph J (Louise M) winter res h233 Tilden St (D)
Kasprzak David P (Gayle M) tech Jim Walter Research h998 Keene Rd (L) ◎
Kass Charles (Hildegard O) retd h13786 126th Av N (L) ◎
" Harry F (Dorothea O) retd h312 South Gate Mobl Home Park
Kasson Chester R bodyshop mgr Superior Auto Serv rNew Port Richey Fla
Kassow Howard F (Marion V) retd h103 S Orion Av ◎
" Pamela J xray tech Morton Plant Hosp r103 S Orion Av
Kasting John W (Pauline) v-pres Calumet Distr h11 Edgewater Dr (D) ◎
" Pauline Mrs treas Calumet Distr r11 Edgewater Dr
Kastle Owen M (Bertha E) retd h1847 Greenhill Dr ◎
Kastner Louis (Elfriede F) retd h1216 Bermuda St ◎
Katafias Helen Mrs h980 7th St NW (L) Lot 66
Kathay Apartments (John P Johns) 467 Mandalay Av
Katherman Elliott T (Cath G) business admn St Cecelia's Cath Ch h339 Regina Dr N (L) ◎
Katte See Also Katz
" Karen slswn Photomat r415 N Cincinnati Pkwy
Katter Thos G (Sandra) eng Honeywell h1430 S Hercules Av ◎
Katterhenry Arnold A (Alice M) eng Sou Nuclear Eng h1323 Dorothy Dr
Kattie June P Mrs asmblr Honeywell h415 N Cincinnati Pkwy ◎
Kattine Alma E ofc sec Genl Ready-Mixed Concrete h1021 Nokomis St ◎
Katz See Also Katte
" Dudley studt r805 S Spencer Av
" Henry E (Ann R) phys 314 S Missouri Av Rm 206 h805 S Spencer Av ◎
" Nan L Mrs h1040 Main St (D) Lot 38
" Phillip (Isabell) h2226 Glenmoor Rd N ◎
Kauer Donald C stockmn Jack Carlson Co r518 Mc Lennon St
" Wilma F Mrs alterationwn h518 Mc Lennan St ◎
Kauffman See Also Kauffmann Kaufman And Kaufmann
" Alvin D (Florence B) h209 Scotland St (D) ◎
" Edw W (Marion E) retd h1539 Citrus St ◎
" Orville B h1665 W Bay Dr (L)
Kauffmann Adelaida C (Wid Harry) h1764 S Clearwater-Largo Rd ◎
Kaufman Albert J (Barbara H) retd h917 Pineview Av ◎
" Gertrude A (Wid Wm M) r987 Lakewood Dr (D)
" Mary (Wid Ralph) h484 Bay-Aristocrat
" Norman J (Dorothy M) landscaper h1377 Chesterfield Dr ◎
" Paul Z (Jane D) retd h806 Narcissus Av ◎
" Ruth Mrs h1040 Main St (D) Lot 66

Consult the CLASSIFIED LISTS of the DIRECTORY

If You Would Find What You Wish to Buy

BROADWAY
PHARMACY, Inc.
TELEPHONE 733-4181

Your Health Is Our Business
RUSSELL STOVER CANDIES
We Give S & H Green Stamps
979 BROADWAY (DUNEDIN)
(See Page 38 Buyers' Guide)
PRESCRIPTIONS
DRUGS

HART-SCHAFFNER & MARX
NUNN-BUSH SHOES
512-514 Cleveland St., Clearwater
Shorts INC.
EVERYTHING FOR THE WELL DRESSED MAN
(See Page 28 Buyers' Guide)
Tel. 446-5927

Kaufmann Eliz C (Wid Fred J) h1950 Summit Dr ◎
" Gail F studt r1 Westwood La (B)
" Jesse F (Grace F) retd h1 Westwood La (B) ◎
" John (Christina G) retd h1360 Ponce De Leon Blvd ◎
" Sylvia G Mr ofc sec Tench & Whitehurst h808 E Druid Rd Apt 3
" Wm F (Bertha C) supvr Sperry-Microwave h2771 State Rd 590 (SH) ◎
Kauhaus Henny Mrs rMease Manor
Kaul Emil W (Sara L) retd h2000 Gatewood Dr (L) ◎
Kaulas Joseph (Bernice) retd h1524 Hill Dr (L)
Kautz Herman A (Martha B) h1714 Manchester Dr ◎
" Madeline S Mrs slswn Rodgers Rodgers & Cummings Inc r1330 Bay View Dr (B)
" Martha B (Wid Herman A) retd r1714 Manchester Dr
" Oscar retd h157 Town & Ctry Mbl Hm Pk (L)
" Vallee (Helen B) retd h2300 Whitman St ◎
" Wm H Rev (Madeline S) evangelist h1330 Bay View Dr (B) ◎
Kavanagh John H (Jacqueline) servmn St Pete Prntg h22 Belle Meade Cir (L) ◎
Kawa Dan J (Patricia E) agt Peninsular Life h519 13th Av NW (L)
Kawalec John J (Theresa M) tech RCA h1138 Fay Av (L) ◎
Kawell John (Gertrude K) retd h427 Lake Rd ◎
Kay See Also Kaye
" Dorris M Mrs slswn Ford Realty r116 Brightwater Dr (CB)
" Eltha H (Wid Lewis M) h212 S Pegasus Av ◎
" Geraldine h bldg 3 Fleetwood Manor Apts Apt 6
" Joe P carp h515 5th Av SW (L) ◎
" L Nell Mrs h336 Green Acres Mobl Home Pk
" Robt M (Francine M) eng Honeywell h908 Pineview Av
" Robt T (Charlotte A) bldg contr 955 Damrosch St h955 Damrosch St ◎
Kaye James A (Ethel M) retd h212 Bayside Dr (CB) ◎
Kaylor See Also Caylor
" Billy J installer Century Awning r10834 109th Way N (S)
" Henry L (Peggy G) retd h1524 Levern St ◎
" Linda C studt r1524 Levern St
" Maldon M Mrs nurse h1480 Park St
Kayser See Also Kaiser Keiser And Kizer
" Eug H h405 Island Way Apt 18
" Paul (Gertrude A) h1249 Jackson Rd ◎
" Sheryol Mrs ofc sec Curtis & Gross r1409 Highfield Dr
Kaytor Helen (Wid Steph) retd h2159 Poinciana Ter ◎
Kazar E J (Anna R) retd h1005 Ewing Av ◎
Keadle Wm D (Dorothy H) eng tech ii State Rd Dept h902 Turner St
Keady Francis H (Hilda D) retd h1515 Nelson Av ◎
" Hilda J Mrs ofc sec Walter A Case r1515 Nelson Av
Kealey Geo I (Mabel S) retd h1765 Penny La ◎
Kean See Also Keehn Keen And Keene
" Herbert F (Elfreda) h900 Turner St ◎
" Paul slsmn Madison Rexall Drug Dept Store r3035 Gulf To Bay Blvd
" Paul G slsmn Madison Rexall Drug Dept Store r3 Bayview Trailer Park
" Wm B (Katharine K) retd h101 Palmetto Rd (B) ◎
Keane Diane r1729 Laurie La (B)
" Wm III USN r1729 Laurie La (B)
" Wm J II (Dorothy T) r1729 Laurie La (B)
Kear Helen I (Wid Fred W) h2266 Palmetto Dr ◎
Kearly Wm h310 15th St NW (L) ◎
Kearney Agnes S (Wid Hugh S) cook John F Kennedy Jr Hi Sch h1801 Douglas Av ◎
" Albert (Jessie) retd h1481 S Frederica Dr ◎
" Bonnie studt r1160 Belleair Rd
" Donald E (Mitzi A) (Don's Foreign Car Service Center) h1308 Arden Av ◎
" Edwina K Mrs opr Continental Coiffeurs By Keith h617 S Highland Av
" Francis B cook Leon's Restr rSt Petersburg Fla
" Harold J (Elsie S) retd h905 N Palm Dr (L) ◎
" Hugh S sht mtl wkr Sunset Air Conditioning r1801 Douglas Av
" Isabelle A (Wid Michl L) h2055 Temple Ter ◎
" Janet K studt r617 S Highland Av
" M Frances (Wid James L) h1353 S Michigan Av ◎
" Mildred M Mrs h1248 E Druid Rd
" Mitzi A Mrs (Don's Foreign Car Serv Center) r1308 Arden Av
" Russell W (Mildred L) bldg contr 1706 N Highland Av h1706 N Highland Av ◎
" Thos A (D Lorene) serv mgr Bryan's Inc h1160 Belleair Rd ◎

KEARNEY
" Walter J doormn Largo Theatre r11696 90th St N (L)
" Wilbur J (Norma A) retd h2123 E Euclid Cir ◎
Kearns See Also Kern And Kerns
" B Michl (Patricia A) eng Honeywell h1387 Eastfield Dr ◎
" Charles S retd h2 Lamp Liter Mobile Ct (L)
" Geo A (Fonda A) investigator State Atty h2216 Barbara Dr ◎
" Gertrude (Wid Michl) h815 2d Av NW (L) Apt 2
" Laura B (Wid Thos) h1831 San Mateo Dr (D) ◎
" Russell M (Lucille) h415 Donovan's Trailer Park
" Wm (Bernice) retd h2152 Capri Dr ◎
Kearsey Evelen M (Wid A P) retd h2344 Shelley St Apt 3 ◎
" Lisa studt r1242 Bermuda St
Kearsley Richd A (Mabel E) retd h1816 Nursery Rd ◎
Keary Robt B (Ruth M) (Landscape Therapy) h1816 Pineland Dr ◎
Keating Andrew B (Dianne J) constn wkr h1559 Bay Shore Blvd (D) ◎
" Donald J (Elin R) phys Vets Admn Hosp h306 Palmetto La (L) ◎
" Frank A (Margt D) retd h627 Poinsettia Rd (B) ◎
" James M (A Margt) slsmn Kramer Realty h1320 Pinehurst Rd (D) ◎
" James T retd h880 Mandalay Av Apt 542
" Joe F (Marilyn) drftsmn Std Fabricated Products rTampa Fla
" M Ernest winter res h895 Virginia St (D)
" Margt D Mrs 1st v-pres Morton F Plant Hospital Auxiliary r627 Poinsettia Rd (B)
" Paul J r89 Nicholas Dr (D)
" Richd C barber Douglas Barber Shop r306 Palmetto La (L)
" Thos studt r1320 Pinehurst Rd (D)
" Wm C (Donna M) party hchf Nolan J Blue h1139 Fay Av (L) ◎
Keaton Doris S Mrs h249 Jasper St (L) Lot 141
Keck John A (Mae P) sls mgr AMSCO h3229 San Jose St ◎
" Nicholas A (Felice M) USAF r3229 San Jose St
Keckler Magnus R (Wid Geo E) slswn Sandy Book Store r1544 Cleveland St
Keddie Clifford (Florence) retd h434 Embassy Mobile Home Park
Keeble Geo (Mabel) drag line opr h1587 Tioga Av
" Wm G h712½ Seneca St Apt 1
Keech Minnie E (Wid Harry S) retd h2274 Glenmoor Rd S
Keefe Dennis H (Alice P) clk First Natl Bk Of Clwtr h1581 S Madison Av ◎
" Harry A (B Eliz) retd h610 N Glenwood Av ◎
" Ruth E (Wid Harry) h1248 Oakview Av ◎
Keefer See Also Keffer
" Charles H (Audrice S) retd h106 Indian Rocks Rd (L) ◎
" Elsie V Mrs maid Sun Coast Osteo Hosp r2044 Mary Sue St (L)
" Marjorie (Wid Ray) h1515 Bay Shore Blvd (D) Apt 12
" Philip C (Elsie V) retd h2044 Mary Sue St (L) ◎
" Richd (Jerry E) h423 1st Av NE (L)
Keegan Audrey acct C Carroll Stonesifer rPinellas Park Fla
" James L (Grace A) retd h10 N Jupiter Av ◎
" John S (Rose) retd hBayview Gardens Apt 28f
" Patricia N tchr Dunedin Sr Hi Sch rSeminole Fla
Keehl James (Helen) retd h130 Patricia Av (D) Lot 29
Keehn See Also Kean Keen And Keene
" Alex (Alice) retd h1542 Sandy La ◎
" Anna C Mrs bkpr Wynn Parker Inc r11569 86th Av N (S)
" Charles (Adele) winter res h920 Lakeside Dr (L) ◎
" Clayton C (Evoly R) agt Western & Southern Life Ins h2117 Barcelona Dr ◎
" Evelyn tchr Plumb Elem Sch
" Harry O (Marguerite M) h1524 Grove St ◎
Keel Dennis USA r1974 Southview Rd (L)
" Earl Jr (Grace M) (Court Sod) h1974 Southview Rd (L) ◎
Keeleher James Rev assoc pastor St Cecelia's Cath Ch r820 Jasmine Way
Keeler Anne P Mrs sec Fred C Tucker h880 Mandalay Av Apt 911
" Elva (Wid Geo C) h1421 Lotus Path
" Harold J (Virginia T) prof Univ South Fla h2140 Edythe Dr (D) ◎
Keeley Albert C (Laura D) retd h1217 Bermuda St ◎
" Allen studt r2265 S Lagoon Cir
" Roy (Eliz) retd h2017 Woodward Av (D)
" Wayne R (Esther S) sls mgr Fla Industries h2265 S Lagoon Cir ◎
Keeling Earl L (Cleo) retd h242 Bay-Aristocrat
" Walter A h1101 Victoria Dr (D) Apt 16
Keelins Anna M (Wid James E) h3123 Meadow Lake Av (L) ◎
Keem Clarence T (G Muriel) meat ctr IGA h1328 Browning St ◎

Suncoast Realty and Insurance
1420 GULF-TO-BAY BLVD.
CLEARWATER
442-3121
REALTOR
Rentals
Residential
Commercial
Property Management
Waterfront
Business Opportunities
Income Property
(See Page 73 Buyers' Guide)

Who's Who-and Where?
Such questions can only be answered by the Directory and that is where people look when they want to buy.
Are you properly displayed therein to get the business?

United Delco
AUTO ELECTRIC
ELECTRIC AUTO-LITE SERVICE
115 S. GREENWOOD AVE., CLEARWATER
(See Page 9 Buyers' Guide)
TEL. 446-3061

ATON MUSIC CO.
OF CLEARWATER INC.

KEYBOARD HEADQUARTERS IN CLEARWATER
1659 Gulf-To-Bay Blvd.
PHONES 446-6541 and 446-9259
(See Page 67 Buyers' Guide)

PHONE 446-3055
JOHN S. RHODES, Jr.
FUNERAL DIRECTOR
1721 GULF-TO-BAY BLVD. (See Page 48 Buyers' Guide) CLEARWATER
PHONE 446-3055

Keen See Also Kean Keehn And Keene
" Mina M (Wid J Frank) (Sunnyside Motel) h405 Coronado Dr ◎
Keenan See Also Keenon
" Bernard F (Kath P) retd h517 Seacrest Dr (L) ◎
" Betty W studt r1365 Weber Dr
" Cara Lin na trainee Sun Coast Osteo Hosp r11461 East St (L)
" David W (Betty H) retd h1365 Weber Dr ◎
" Donald P atndt East Bay Enco Serv Sta r604 Seminole St
" Edw r604 Seminole St
" Irvin A barber Paul's Barber Nook rPinellas Park Fla
" J Raymond (Kathleen A) constn wkr Thompson Constn h1283 S Kimona Dr ◎
" James atndt Tri City Phillips 66 Serv rSt Pete
" Joseph A (Marcella A) retd h1271 S Kimona Dr ◎
" Joseph F (Ruth H) mgr East Bay Enco Serv h604 Seminole St ◎
" Lewis C (Florence) retd h119 Crestwood La (L) ◎
" Willa (Wid Edwin) retd r922 20th St SW (L)
" Wm E (Letha) tech Honeywell h1682 Palace Dr ◎
Keene See Also Kean Keehn And Keen
" Barbara L medical asst r1123 Gould St
" Cecelia L Mrs waitress Bus Stop Restr r715 New Jersey
" Elelhia cook Osceola Inn r1012 La Salle St
" Emma P (Wid James W) retd h911 Nicholson St ◎
" James W (Annie M) dispr Genl Tel h101 E Grapefruit Cir ◎
" James W studt r101 E Grapefruit Cir
" John H (Elethia L) h1012 La Salle St ◎
" John R (Frances) driver Suburban Propane Gas h1389 Milton St ◎
" Joseph J (Julia) retd h1447 Regal Rd ◎
" Kenneth (Betty H) field serv rep Xerox Co h14944 Newport Rd ◎
" Park American (James D Barnes) E Bay Dr (L)
" Terrace Baptist Church Rev Clint E Rogers Jr Pastor 1901 Mc Mullen Rd (L)
Keenen Alan W (Dawn R) retd h2054 Coronet La ◎
Keener C H (Nora A) tech Vitro h2076 N Keene Rd ◎
" Frank E (Grace G) slsmn Wallace Mfg h2165 Duncan Dr (BB) ◎
" Frank E III r2165 Duncan Dr (BB)
" Grace G Mrs counter wn Scott's Custom Clns r2165 Duncan Dr (BB)
" Jennie (Wid Charles F) winter res h223 Flamingo Rd ◎
" John C USA r2076 N Keene Rd
" Pearl S (Wid Newton S) h31 Island Way Apt 1106 ◎
" Sandra G Mrs ofc sec Tornwall Lang & Lee r2076 N Keene Rd
Keeney Albert B (Lillian M) retd h414 N Duncan Av ◎
" Margt (Wid Leland) h1160 Mandalay Point ◎
" Warren B (Gertrude) retd h327 Embassy Mobile Home Park
Keenleyside Maude L (Wid Charles E) r9 S Cirus Av
Keenon See Also Keenan
" Everett E (Josephine M) retd h1343 Sage Dr (D) ◎
Keeper Marie E Mrs r2634 Fujiama Dr
Kees See Also Keese Key Keyes And Keys
" Carl M (Marie) retd h12338 137th St N (L) ◎
" E Arth (Eliz A) h1040 Main St (D) Lot 67
Keese Rufus (Nettie M) driver Largo Lbr h1445 Oak St (L) ◎
" Rufus Jr stock clk Publix Super Mkt r1445 Oak St (L)
Keesee Mary D clk Bk Of Clwtr h515½ Orange Av
" Wm (Nora B) h1331 Main St (D) Lot 125
Keesler Clyde (Ogal) h514 Hillcrest Mobl Home Park
Keesling Charles E retd h6250 Roosevelt Blvd Rt 1 Lot 65
Keesy Claude (Lesta) h bldg 17 Fleetwood Manor Apts Apt 7
" Norma J r bldg 17 Fleetwood Manor Apts Apt 7
Keeter Judy recpt Howdeshell Plmb r1837 Ezelle Av (L)
Keetley Robt H (Blanche P) retd h1038 8th Av NW (L) ◎
Keffer See Also Keefer
" Hazel B (Wid Charles) nurse St Anthonys Hosp h bx788 Donegan Rd Rt 2 (L) Lot 21
" Philip H (Thelma C) emp Kalmia Apts h1357 Young Av ◎
" Richd A acct dept Caladesi Natl Bank At Dunedin r1357 Young Av
Keg The (Harry Smilalek) tavern 3018 Gulf-To-Bay Blvd
Kegley Wm F (Laura M) retd h2667 State Rd 590 (SH) ◎
Keglovits Wm F (Carolyn E) retd h14438 Channel Dr (L) ◎
" Wm F Jr USCG r14438 Channel Dr (L)
Kegs Edw (Peggy) driver h321 N Jupiter Av
Kehl Grace V (Wid Charles) h2100 Nursery Rd Apt 9c ◎
" Harold (Adele C) h1869 Belleair Rd ◎
Kehle Geo h245 Milwaukee Av (D) ◎
Kehoe John M (Beatrice J) (Dunedin Apartments) h228 Main St (D) Apt 4 ◎

KEHOE

" Norman L (Edna G) eng ECI h708 Bayshore Blvd ◎
" Wm (Marie I) sch guard City Police Dept h1408 S Evergreen Av ◎
Keib Alba M (Wid Giles F) h2347 Chaucer St ◎
Keicher Lake L H (Wid Paul O) h1204 N Saturn Av ◎
Keidel Frank (Mary E) h1144 Commodore St ◎
Keifer See Also Kiefer And Kieffer
" Claire E Mrs slswn Shell Land h15181 Harding Av ◎
" Helen Mrs h503 Golden Tringl Mbl MNR(L)
" James L (Elaine V) mkt mgr A&P h95 Lake Judy Lee Dr (L) ◎
Keig Christine A studt r1021 Charles St
" Jean P (Wid John W) clk Acards & Party Hshop h1021 Charles St ◎
" Richie M USCG r1021 Charles St
Keil See Also Keils
" Henry E (Mary L) tchr Dunedin Sr Hi Sch h2523 Gary Cir (D)
" Jane J scientist Honeywell h415 6th St NE (L)
" John J (Grace V) h841 Lakeside Park
" L Marie Mrs swtchbd opr Pinellas Central Bk & Tr r117 N Haines Rd
" Leo S (L Marie) state rep Pictoria Paper Package Corp h117 N Haines Rd ◎
Keiler Aug (Frieda) retd h2006 6th Pl SW (L) ◎
" Freddie M Mrs cook Jimmy Hall's Steak Hse h605 Cedar St
" Helen D cook Jimmy Hall's Steak Hse r605 Cedar St
Keilholtz Bessie R (Wid Watson H) h1516 Cleveland St ◎
Keill Dorothy L (Wid Kenneth) h501 Mandalay Av Apt D6
Keillor Earl (Sara) h2766 US Hwy 19 N Lot 60
Keilman Donald F (Eleanor M) slsmn Penney's h2565 Brentwood Dr ◎
" Kathleen M studt r2565 Brentwood Dr
Keils See Also Keil
" Jennie E (Wid Carl H) h714 12th St NW (L) ◎
Keim C Randall studt r247 E Overbrook Dr (L)
" Charles B (Roberta) (Leuck & Keim Co) r10997 105th St (L)
" Charles R (Ethel I) mach Sperry-Microwave h247 E Overbrook Dr (L) ◎
" Kenneth H teller Clwtr Beach Bk hKapok Trailer Pk Alot 112
" Lawrence J (Mae) asst mgr Bills Enco Serv r575 Kapok Tr Pk
" Mary E (Wid Charles B) retd r247 E Overbrook Dr (L)
Keipper Anna A (Wid Charles H) h2171 N Indian Av (L) ◎
Keir Bonnie W Mrs hd hsekpr Howard Johnson's Mtr Lodge h100 13th Av S (SH) ◎
Keis Frank S (Margt D) formn B & M Constn h29 Lamp Liter Mobile Ct (L)
Keiser See Also Kaiser Kayser And Kizer
" Alf (Emily) h2000 E Bay Dr (L) Lot 46
" Ira G (Anne M) retd h2057 Envoy Ct ◎
" Lianne V studt r800 Alamanda Dr (L)
" Vernon R (Mrary E) lwyr 501 S Frt Harrison Av Rm 212 h800 Alamanda Dr (L) ◎
" Vernon V studt r800 Alamanda Dr (L)
Keisling Jerry (Janie S) tchr County Bd Educ h2375 Madrid Av (SH) ◎
Keister Agnes M (Wid Robt S) clk David Edmunds h1012 Woodruff Av ◎
" Edwin W (Lillian T) tech Ross Yacht Serv h1344 Douglas Dr ◎
" Lehr (Leona) retd h1453 San Mateo Dr (D) ◎
" Margt I (Wid Harry D) h130 Patricia Av (D) Lot 61
Keith A Etta (Wid Albert S) h1011½ N Ft Harrison Av
" Donald F (Frances B) carp h12219 Oak St (L) ◎
" Edna A (Wid Millard) ofc sec Clwtr Yacht Club r659 Palm Blvd (D)
" Frances H clk Helmly's Furn r12219 Oak St (L)
" Gwendolyn C Mrs sec-treas Midway Boatel r271 Windward Passage
" Harry E Jr (June E) retd h56 W Grosse Point Dr (L)
" James B (Virginia P) retd h2275 Claiborne Dr ◎
" John R (Louise E) retd h305 Lake Rd ◎
" Julia M (Wid James B) h106 S Saturn Av ◎
" Lloyd P (Gwendolyn C) pres Midway Boatel h271 Windward Passage ◎
" Marion T (Wid Homer T) h224 N Mars Av
" Ralph (Ida M) retd h2463 Phillipe St (SH) ◎
" Robt W h880 Mandalay Av Apt 925
" Sarah M (Wid Boyd) h1925 Gilbert St ◎
" Thomas J (Elnora B) h1135 Tangerine St
" Venice T (Wid David F) h18 Cambria St ◎

CLEARWATER LUMBER, INC.
"QUALITY and SERVICE"
610 S. MYRTLE AVE. CLEARWATER TEL. 446-5931
(See Pages 23 and 54 Buyers' Guide)
REMCO

CLEARWATER SUN
PUBLISHED AFTERNOONS and SUNDAY MORNING
301 S. Myrtle Ave., Clearwater (See Page 62 Buyers' Guide) Phone 447-6431

STOPS RUST INSIDE WHERE IT STARTS

ZIEBART
AUTO • TRUCK RUSTPROOFING

GUARANTEED 5 YRS. OR 50,000 MILES

2810 GULF-TO-BAY BLVD.

(See Page 10 Buyers' Guide)

TEL. 726-2578

Keith's Barber Shop (Keith B Callaway) 1173 Belleair Rd
Kelbaugh Carlton H (Hilda E V) eng designer h1660 Pinehurst Rd (D) ◎
Kelby Beulah Mrs slswn Ben Fraklin Store r672 22d St SW L
Kelder Wm R offset pressmn Woody The Printer rSeminole Fla
Keleher Arth B (Marion M) retd h2320 Mangrum Dr (D) ◎
Keleler Kenneth plstr Raynor Co
Kell E Gerry (Edith C) eng Sperry Rand h1920 Souvenir Dr ◎
" Geo V pntr h512½ Wilkie St (D) ◎
" Russ M (Helen L) policemn Sh Police Dept h1321 Main St (SH)
Kellam See Also Kellum
" Lena K nurse 617 N Highland Av h617 N Highland Av ◎
" Leroy R (Velma M) retd h500 Glenneslane (D) Apt 203 ◎
Kellard Kenneth F (Barbara J) emp Sperry-Microwave h1397 Lime St ◎
" Peter P (Arlene M) emp St Petersbury Times h1249 Edenville Av ◎
Kellaway Walter H (Lillian M) retd h72 Rainbow Ct (L)
Kelleher Andrew J (Sunny V) asst v-pres First Natl Bk Of Clwtr h416 Baker Av ◎
" James Rev assoc pastor St Cecelia's Cath Ch r820 Jasmine Way
" John (Marie) retd h2186 Edythe Dr (D) Apt 5
Kellenberbger Richd C asst mgr A & W Root Beer Drive Inn r12178 144th St N (L)
Kellenberger Dennis studt r12178 144th St N (L)
" Maynard A (Kath N) (A & W Drive Inn) h12178 144th St N (L) ◎
" Ronald M USAF r12178 144th St N (L)
Keller Alice G Mrs retd h156 Gulf-To-Bay Trailer Park
" Apartments (Milton J Keller) 17 Somerset St
" Apartments (Milton J Keller) 15 Somerset St
" Barbara nurse Morton Plant Hosp r1222 S Sedeeva Cir
" Blanche E (Wid Lewis) h706 South Gate Mobl Home Park
" Charles A (Fern B) retd h166 Bayside Dr (CB) ◎
" Clarence J (Lorla S) retd h2637 Sumo Dr ◎
" David USN r1222 S Sedeeva Cir
" Doris W Mrs librn Safety Harbor Jr Hi r1641 Jeffords St
" Edgar W J (Rosana) h32 N Evergreen Av
" Edwin L h1609 N Ft Harrison Av
" Eliz V Mrs (Stereo Land) r440 Mehlenbacher Rd
" Frank B (Helen) retd h205 Plaza Pines Trailer Park
" Gerald USN r1222 S Sedeeva Cir
" Gerhardt A (Irene K) eng Honeywell h492 Lakeside Pl (L) ◎
" Harry L Jr (Margt) h123 Rainbow Ct (L)
" Herschel R (Ethel M) retd h1001 15th Av NW (L) ◎
" Hobert R (Constance) retd h928 Twin Lakes Trailer Lodge
" Howard slsmn John L Kepler r2760 Gulf Blvd
" Hugh G (Jerry W) driver Std Oil h3121 Wolfe Rd ◎
" J Lawrence (Eva M) retd h2251 St Charles Dr ◎
" James F (Frances L) tech Sperry Microwave h1505 Brookside Blvd (L) ◎
" Janet R Mrs h12173 Ridge Rd SW (L)
" John F (Eliz V) retd h440 Mehlenbacher Rd (B) ◎
" John K (Stereo Land) h458 Mehlenbacher Rd (B) ◎
" Joseph O (Louise O) retd h219 Poinciana La (L) ◎
" Lance (Mary) h41 Lamp Liter Mobile Ct (L)
" Maynard H retd r1313 Indian Rocks Rd (B)
" Milton J (Ann B) (Keller Apts) h17 Somerset St ◎
" Myrtle (Wid Lawrence H) retd h240 Andrea Dr (L) ◎
" Pauline S Mrs h bldg 17 Fleetwood Manor Apts Apt 2
" Pearl M h400 Glenneslane (D) Apt 110 ◎
" Rae R h223 Island Way Apt 707
" Richd A (Edna R) asst mgr Leed's Tres r1585 Jeffords St
" Richd J (Virginia B) retd h1313 Indian Rocks Rd (B) ◎
" Robt D (Doris W) slsmn Bausch & Lamb Inc h1641 Jeffords St ◎
" Robt D pres Keller Sls & Eng h1222 S Sedeeva Cir ◎
" Robt H (Joan C) phys 1201 S Highland Av Suite E h2225 Hennesen Dr ◎
" Rosaria K Mrs asst sec Chelsea Title & Guaranty r32 N Evergreen Av

KELLER SALES & ENGINEERING INC
ROBERT D KELLER
PRESIDENT
MRS MARGARET K ANGELILLIS
VICE-PRESIDENT
RALPH C ANGELILLIS
SECRETARY-TREASURER
SALES AND ENGINEERING
COMPLETE PLANT DESIGN AND LAYOUT
SPECIALIZE IN CITRUS AND CEMENT PLANTS
940 DOUGLAS AV
(DUNEDIN)
TELEPHONE 733-4111

" Suzan M opr Genl Tel r1313 Indian Rocks Rd (B)
" Thos E (Carolyn) exterminator Professional Termite Control h1850 Whitney Rd

KELLER
" Thos E Jr r1850 Whitney Rd
" Wm M (Sandra) tchr St Pete Jr College h1364 Woodbine St ◎
Kellerman Annie S Mrs nurse Hughes Johnson r9 Belle Meade Cir (L)
" Chris roofer Ira Dean Roofing & Siding r9 Belle Meade Cir (L)
" Frank (Charlotte) retd h400 5th Av S (SH) ◎
" Harry retd r400 5th Av S (SH)
" James B (Annie S) apparaiser County Tax Assessor h9 Belle Meade Cir (L) ◎
Kelley See Also Kelly
" Ada L Mrs cafeteria mgr Clwtr Comprehen Jr Hi Sch rSt Petersburg Fla
" Barbara E Mrs h880 Mandalay Av Apt 813
" Bertha M Mrs clk Clwtr Fed Sav & Loan r1222 Nicholson St
" Charles W (Lucille) slsmn Clwtr Realty h3520 Shady Bluff Dr (L) ◎
" David (Eliz) retd h119 Oriole St ◎
" Elmer W (Florence M) carrier Tampa Tribune h130 Patricia Av (D) Lot 2
" Frances G h501 Mandalay Av Apt B5
" Franklyn B (Verna M) retd h1711 Pasadena Dr (D)
" Geo F (Lena) retd h11900 125th St N (L) ◎
" Gloria J waitress Branch House Restr r1856 N Washington Av
" Gordon L (Naomi P) instr Safer Dixie Driving Sch h904 Drew St ◎
" Harley E (Mary A) pk patrolmn County Pks Dept h606 S Glenwood Av ◎
" Howard A (Helen) rMease Manor
" Irene N (Wid Ronald) h2863 State Rd 590 (SH) ◎
" Jack V (Sonya S) comnr Town Of Belleaire h407 Palmetto Rd (B) ◎
" James B (Kris P) retd h222 N Saturn Av
" James B Jr tchr St Pete Jr College r304 N Jupiter Av
" James P sht mtl mech Cox Heating & Air Conditioning r840 Wyatt St
" James R (Winifred E) retd h1492 S Washington Av ◎
" James T greenskpr Pine Crest Golf Club r1201 4th Av SW (L)
" Jessie M (Wid John T) press opr Electromagnetics h1856 N Washington Av ◎
" John E (Rosalee A) prof USF h1608 San Roy Dr (D) ◎
" Kayan Mrs opr Genl Tel h547½ Lyndhurst St (D)
" Larry P studt r1665 Palmwood Dr
" Laura E statistician Ray Allen Inc h711 S Lincoln Av Apt B6
" Louis (Ruth M) retd h1455 S Jefferson Av ◎
" Martha M h709 S Crest Av ◎
" Mary A ofc sec County Pollution Control r606 S Glenwood Av
" Naomi P Mrs nurse 904 Drew St h904 Drew St
" Neal D (Dorothy S) retd h191 Brightwater Dr Apt 1
" Ora (Wid Henry) h808 Pinellas St.
" Oscar J (Dosie M) asmblr Aerosonic Corp h1138 Howard St
" Paul E (Dorothy L) mfrs agt h1665 Palmwood Dr ◎
" Paul J (Amy C) retd h114 Town & Ctry Mbl Hm Pk (L)
" Phillip W (Mary D) retd h1309 Whispering Pines Dr ◎
" Richd F (Mabel I) h1280 E Druid Rd Apt 7
" Richd S formn West Coast Awning r11103 Village Green Av (S)
" Robt F (Thelma) retd h1331 Main St (D) Apt 434
" Rosalie C tchr St Pete Jr College r1608 San Roy Dr (D)
" Ruby bartndr Dunedin Oasis rOldsmar Fla
" Ruth F (Wid John) h1009 Kakusha Mobl Pk
" Sara Mrs ofc sec Am Cancer Soc r1405 Nelson Av
" Wm J (Agnes B) retd h1445 Seabreeze St ◎
" Winifred A waitress Pelican Country Club r11346 103d La N (L)
Kellis Emma W (Wid Otto W) h1630 N Washington Av ◎
Kellner Sam J (Rose) (S K Building) h1676 Santa Barbara Dr (D) ◎
Kellog Clifford emp Tri-City Pool r618 1st Av NE (L)
Kellogg Alan R orderly trainee Suncoast Hosp r1351 Whispering Pines Dr
" Edith L (Wid Kenneth) r231 N Garden Cir (D)
" Illa L Mrs retd h296 Huntington Dr W (L) ◎
" J Gordon retd h1467 N Jacaranda Cir ◎
" Jack retd h1221 Drew St Apt A18 ◎
" John W (Ruth V) h31 Island Way Apt 706 ◎
" Richd E (Ethel E) slsmn h1351 Whispering Pines Dr ◎
Kellow Leon (Bea) winter res h658 Mehlenbacher Rd (B)
Kells Richd K (Carrie S) emp St Petersburg Parks Dept h218 Holiday Harbor Mobile Ct
Kellum See Also Kellam
" Walter (Larry B) porter Charlie Harris Pontiac h1145 Woodlawn St ◎
" Will grove wkr h2398½c 12th St N (L)
Kelly See Also Kelley
" Alice E Mrs mgr Lil General Store No 39 r2133 W Bay Dr (L)
" Aloysius J (Maida B) reg rep Equity Securities h1335 Whispering Pines Dr ◎
" Andrew L (Evelyn L) retd h2242 Palmetto Dr ◎
" Annie M (Wid D L) r2244 Glenmoor Rd N
" Annie M Mrs rMease Manor

SUZANNE'S FAMOUS FUDGE SHOPPES

Creamy-Delicious Homemade FRESH Daily WHILE YOU WATCH

Mackinac Island Michigan 49757

487B Mandalay Ave. Clearwater Beach (33515) Tel. 446-6564

616 Cleveland St. (33515) Tel. 446-5656

Where to Buy? Consult the Classified Business Lists In This Directory

WASHBURN WELL SERVICE
NEW INSTALLATIONS - 2" TO 4" — Sales and Service
1855 Whitney Rd., Clearwater, Fla. (33516)
Phone 531-5582
(See Page 95 Buyers' Guide)

Pelican Restaurant
AIR CONDITIONED
ON CLEARWATER BEACH
Fine Food — Excellent Service
Luncheon, Dinners, Cocktails, Liquor Store
"OPEN YEAR AROUND"
470-72 Mandalay Av. (Clearwater Beach, 33515)
(See Page 82 Buyers' Guide)
PHONE 442-3151

KELLY

" Arnold J (Juanita H) slsmn Walker Ford h1404 Oak Haven Dr (SH) ◎
" Arth W (Lillian I) driver Sunny Brook Dairy h1367 Jeffords St ◎
" Beth Mrs tel opr D Sanitation Dept r1660 San Helen St
" Carl (Peggy) mtcemn Cnty Bd Educ r731 Patterson St
" Charles W (Helen W) home consultant Imperial Homes h1033 Chinaberry Rd ◎
" Clinton B (Doris C) carp h171 13th St SW (L) ◎
" Dallas (Julia A) carp h1436 Jeffords St ◎
" David D (Jane A) sls rep Kustom Kabinets Inc h874 Joan St (D) ◎
" Donald L sht mtl wkr Cox Heating & Air Conditioning r1210 SW 4th Av (L)
" Douglas (M Joan) pntr h348 11th Av SW (L) ◎
" Earl (Luna) retd h104 Bay-Aristocrat
" Edna M (Wid Alex) h703 14th Av NW (L) ◎
" Edw J (Beulah M) retd h672 22d St SW (L) ◎
" Ethel (Wid John) ofc sec Geo W Link & Assoc h1331 Main St (D) Lot 113
" Evelyn (Wid James) r709 Indian Rocks Rd (B)
" Frank A (Margt O) retd h711 Skyview Av ◎
" Gene (Kathy) emp Hawaiian Village (Tampa Fla) h709 Indian Rocks Rd (B)
" Geo L (Faye M) dept mgr Honeywell h4493 Harbor Hills Dr (L) ◎
" Harry C h16 Heilwood St Apt 2
" James B (Christine E) lab Marolf Hygienic Equip h1497 Grove St
" James T (Mary L) grounds supt Pine Crest Golf Club h1201 4th Av SW (L)
" Jeannette Mrs h1357 Byron Dr ◎
" Jewell Mrs nurse's aide Morton Plant Hosp h1731 Apache Trail Apt 9
" John B (Gertrude) h218 Pelican Rd ◎
" John E (Beth P) (Kelly's Woelding) h1660 San Helen Dr (D) ◎
" John F retd h31 Island Way Apt 108 ◎
" John M (Alice E) retd h2133 W Bay Dr (L) ◎
" John P driver Yellow Cab r206 Pennsylvania Av
" Joseph D retd h302 7th Av SW (L) ◎
" Joseph E (Helen J) h1767 Dorchester Rd ◎
" Joseph F (Jean) retd h102 Frederica Av
" Joseph F (Christina E) retd h1450 Byram Dr ◎
" Karen I studt r1033 Chinaberry Rd
" La Verne R (Mary E) mach Sperry-Rand h2371 Kilgore Dr (L) ◎
" Larry electn Flournoy Elec rSt Petersburg Fla
" Leon D (Margt J) installer Genl Tel h735 New Jersey St
" Lilly M Mrs (Kelly's Flower Shop) r29746 Seacol
" Margt clk W U Teleg r512½ 4th Av NW (L)
" Margt Mrs ofc sec Cole Elec rPinellas Park Fla
" Maria V (Wid Edw F) h509 Rosery Rd NW (L) ◎
" Martha Mrs clk Upton Clns h1253 S Ft Harrison Av Apt 3
" Martha M Mrs clk iii County Acctg Dept r811 Woodley Rd
" Marvin E slsmn Active Realty h1620 San Mateo Dr (D) ◎
" Mary E Mrs nurse 2371 Kilgore Dr (L) h2371 Kilgore Dr (L)
" May J h3259 Hillsdale Av (L)
" Michl R USA r1497 Grove St
" Molly M (Kelly Mollie M) retd h415 N Corona Av ◎
" Nancy A Mrs legal sec Mc Mullen Everett & Logan r317 Barbara Cir (B)

KELLY NORMAN H (Joan C), Funeral Director Moss Funeral Home & Crematorium Inc, Lakeside Chapel 693 S Belcher Rd, Tel 442-3111, H693 S Belcher Rd, Tel 442-0150

" Olga J cosmetician Madison Rexall Drug Dept Store r10242 114th Ter N (L)
" Peggy Mrs cafeteria wkr South Ward Elem Sch r731 Patterson St
" Prentice G Jr lab D Sanitation Dept r801 Main St
" Rene E (Wid John M) h1830 Audrey Dr ◎
" Richd F (Alice J) emp Penney's h1866 Venetian Point Dr ◎
" Robt D (Nancy A) emp Allstate Ins h317 Barbara Cir (B) ◎
" Ruby (Wid James) r2471 Del Rio Way (D)
" Ruth M (Wid Delbert F) retd h1006 Hillcrest Mobl Home Park
" Sara I (Wid Frank D) slswn h1405 Nelson Av ◎

KELLY-SPRINGFIELD AUTO SERVICE, William D Nelson Mgr, Kelly-Springfield Tires, Batteries And Accessories, Front End Alignment, Brake Service, Mufflers, Motor Tune-Up, Shock Absorbers, Undercoating 1315 S Missouri Av (33516), Tel 446-4048

" Steph V (Shirley) (Coastal Sound Service) h1446 Springdale St
" Theo acct exec Thompson & Mc Kinnon Brokers
" Thos (Martha M) slsmn Kenyon Dodge h811 Woodley Rd ◎
" Thos S (Josephine M) retd h1116 Sedeeva St ◎
" Timothy F studt r1355 Whispering Pines Dr
" Veva M Mrs (Veva Kellys A & W Root Beer) h202 Waverly Way
" Virgel H (Alvena R) cablemn Genl Tel h1853 Sharondale Dr ◎
" Wm (Beatrice) sls dept Maas Bros r11424 81st Pl N (L)
" Wm L (Lucinda D) (Heron Beauty Salon) h3736 15th Ter SE (L) ◎

KELLY'S FLOWER SHOP (Lilly M Kelly), Mrs Rose M McCraney Mgr, All Types Of Floral Work, Flowers Telegraphed Anywhere, Delivery Service 316 Main St (Dunedin) Tel 733-4197

" Lounge & Package (Alf W Czopek) 3511 E Bay Dr (L)
" Welding (John Kelly) 1716 N Betty La
Kelsell Howard C (Decenia) h31 Island Way Apt 201
Kelsey Anna L Mrs h9 Rainbow Ct (L)
" Foster J (Helen) retd h1614 Edna Av (L) ◎
" Helen L Mrs retd h130 Patricia Av (D) Lot 19
" Howard H (Jean S) retd h606 Oak Av ◎
" Lillian A (Wid Alex J) h1020 Rosery Rd NW (L) ◎
Kelso Harriet E (Wid Geo A) h106 Palmetto La (L) ◎
" John C (Alma F) h31 Island Way Apt 1006 ◎
" Lee r1650 Santa Anna Dr (D)
Keltner Carl H (Jane M) asst v pres Gulf To Bay Bank & Trust h1830 Brentwood Dr ◎
" Jane M Mrs asso Ralph J Holjes r1830 Brentwood Dr
" Thos L (Christine P) slsmn Rodgers Rodgers & Cummings Inc h1579 Elizabeth La ◎
Keltz Herbert F (Edith H) winter res h333 3d St N (SH) ◎
Kelvie James D (Lucille G) retd h1552 High Bluff Dr W (L) ◎
Kelynack Wm H (Pauline S) retd h301 Orangeview Av ◎
Kemm Lawrence cook Mc Donald's h263 1st St NW (L)
Kemmerer Dorothy L Mrs mach Genl Elec h1099 7th Av NE (L) ◎
" Sally C ofc wkr r1099 7th Av NE (L)
Kemmerly I Howard (Muriel L) h2010 8th Av SW (L) ◎
Kemmett Dorothy M (Wid Robt) h1666 Harvard St ◎
" Kath studt r1666 Harvard St
Kemp Carolyn L Mrs assoc Koch & Jones Realty h609 S Hillcrest Av ◎
" Clinton H (Daisy B) retd h617 N Highland Av
" Donald H Rev (Barbara L) bible tchr h1018 E Michigan Dr (D) ◎
" Esther retd h99 Sherwood La (L)
" Helen K (Wid Howard F) h1967 Atlantis Dr ◎
" Mary K (Wid Wm) h1159 Indian Rocks Rd (L) ◎
" Sara A chkr Clwtr Lndry rRt 4 Box 284 Tampa Fla
" Walter J (Jessie G) formn Larry Dimmitt Inc h909 Dempsey St
" Wm J (Caroline J) retd h983 Gulf View Blvd (D) ◎
" Wm T Jr (Margt L) v-pres-public relations Pinellas Central Bk & Tr h1697 Mc Kay Creek Dr (L) ◎
Kempe Madge (Wid Walter A) h533½ Belleview Blvd
Kempel Norbert F (Harriet) retd h2000 E Bay Dr (L) Lot 98
Kemper Alan R studt r530 Lexington St (D)
" Lawrence (Maxine) carp h530 Lexington St (D) ◎
Kempf Augustin retd h1660 Harvard St ◎
" Miles E (Mary L) serv mgr Ford Mtrs h2369 Sarazen Dr (D) ◎
" Miles E Jr tech Jersey Jim Towers TV & Air Condtg r2369 Sarazen Dr (D)
Kempin Walter W (Mae M) h329 Sunny La (B) ◎
Kenady See Also Kennedy
" Bruce (Carol J) ins 623 W Bay Dr (L) h2451 N Mineola Dr (BB) ◎
Kenago Margt Mrs h102 Town & Ctry Mbl Hm Pk (L)
Kendall Caroline Mrs trust clk Bk Of Clwtr r761 Corvette Dr (L)
" Clyde (Ethel) winter res h103 Twin D Trailer Pk
" Donald R (Patricia M) sls rep Wallace Pharm h1396 Satsuma St
" Jean M Mrs ofc sec Adult Mental Health Clinic Of Pinellas County h1419 San Juan Ct ◎
" John M studt r761 Corvette Dr (L)

Consult the CLASSIFIED LISTS of the DIRECTORY

If You Would Find What You Wish to Buy

TAXI
Pinellas Independent Cab Co., Inc.
SERVING CLEARWATER - LARGO AT LOCAL RATES
AIR CONDITIONED FLEET
RADIO DISPATCHED
(See Page 88 Buyers' Guide)
446-8581 CLEARWATER
584-8681 LARGO
24 HR. Service

There's nothing like Gas for COOKING, REFRIGERATION, WATER HEATING, HOUSE HEATING
GREENS FUEL
HENRY W. BROWN & SONS, INC.
Orange St. at Railroad St., Tarpon Springs, Fla. (33589)Phone 937-5115
(See Page 49 Buyers' Guide)

KENDALL
" John M Jr (Caroline B) pntr contr 761 Corvette Dr (L) h761 Corvette Dr (L) ◎
" June Mrs nurse Osceola Inn h417 Jones St Apt 9
" Leon B (Florence L) retd h2144 Mc Kinley St ◎
" Richd E studt r1419 San Juan Ct
" Robt J studt r1419 San Juan Ct
Kendell John E emp EAL h620 4th St N (SH)
Kendig Benj (Ruth) h57 Trailer City
" Harlow E Jr (Henrietta T) operations mgr Fla Management Assn h1354 Barry St ◎
Kendlehart J B (Mary) rMease Manor
Kendler Girhard (Ulla) trainee National Airlines h3590 Gardenia Pl Apt A-c
" Ulla Mrs teller First Natl Bk Of Clwtr r3590 Gardenia Pl Apt A-C
Kendrick Anna (Wid Wm) retd r2047 Timber La
" Fern mach opr Universal Cigar r1231 Ewing Av
" Frank (Rovanna J) waiter Morrison's h1707 N Washington Av ◎
" Hartley A (Marjorie E) carp h405 Georgia St
" Irwin (Lucille) retd h2354 Nash St ◎
" Matthew h1145 Tangerine St
" Moses M (Annie A) blockmason Jerry Smith h703½ N Garden Av
" Robt slsmn Am Bakeries Surplus Store r820 Lakeside Dr (L)
" Willie A (Marion A) driver Hughes Sup h908½ Palm Bluff St
Kendzer Frank V (Agnes B) retd h603 12th St NW (L) ◎
Kendzieriski Joseph J (Clara) h1376 Pine St ◎
Kendzierski Louis V (Kath) h313 Hillcrest Mobl Home Park
Kenellis Niki opr Bayview Gardens Beauty Salon rTarpon Springs Fla
Kenimer Barnette E (Sara D) pharm Goette's Drug Store h800 Regent Av ◎
Kenison Stella M (Wid Charles F) h717 Twin Lakes Trailer Lodge
Kenly Arnold N (Eleanor M) eng Genl Elec h2867 Del Rio Dr (BB) ◎
Kenmar Apartments (Kenneth D Replogle) 1717 Pasadena Dr (D)
Kennard Robt E (Trula C) asmblr Tepro Of Fla h1519 Arden Av ◎
Kenneally Alice E (Wid Wm A) retd h1570 S Betty La ◎
" Wm A (Dorothy L) (Hertz Equipment) h1324 Belleair Rd ◎
Kennedy See Also Kenady
" A Mrs h520 Jones St
" Anna L (Wid Ralph) h563 Wood St (D) ◎
" Building Maintenance Service (Clarence C And Mrs Joan M Kennedy) 1430 Fairmont St
" Cecile V (Wid H Sam) h1156 Brook Rd ◎
" Clarence C (Joan M) (Kennedy Bldg Mtce Serv) h1430 Fairmont St ◎
" Clarence P (Hazel L) retd h2033 Dawn Dr ◎
" Claude USAF rGreenwood Apartments Apt 12
" Clifford (Melva) mech hDonegan Rd Rt 2 (L) Lot 6
" Evelyn P Mrs ofc clk Fla Fabrics r1364 E Druid Rd
" Fannie M saladwn Schrafft's h809½ N Garden Av
" Florence J (Wid David R) h18 S Jupiter Av ◎
" Frank S (Eliz J) h1834 Oak Park Dr S ◎
" Fredk used car porter Carlisle Mtrs r750 Westgate Dr (SH)
Kennedy Guy L Jr (Barbara W), Attorney-At-Law 1st Fl Legal Arts Bldg 501 S Fort Harrison Av, Tel 446-0143, H1724 Long Bow La, Tel 531-5497
" Hayes L (Susan C) acct exec Reynolds & Co h2346 St Charles Dr ◎
" Helena M (Wid Solon P) h1305 Drew St Apt 1
" J Scott (Mildred B) pres Kennedy Bros h974 Eldorado Av ◎
" Jack (Eliz) (Kennedy Furn) h1211 Brookside Dr Pinella Pk Fla ◎
" James J winter res h2044 Heidelberg Av (D)
" James R v-pres C A Peterson Inc rSarasota Fla
" Jennie (Wid Guy L) h1420 Forest Rd ◎
" Joan M Mrs (Kennedy Bldg Mtce Serv) r1430 Fairmont St
" John C (Agnes F) h101 Plaza Pines Trailer Park
" John F Junior High School Jack D Williams 1660 Palmetto St
" John J (Sharon L) sec Byerly Superior Coach Sales h1432 Eastfield Dr ◎
" John L (Mary O) retd h1221 Drew St Apt B16 ◎
" Lee E (Sybil) (Baywood Furniture Mart) h4599 Clearwater Harbor Dr (L) ◎
" Leslie D (Minnie W) retd h1428 Gladys Cir (D) ◎
" Lorraine S (Wid Fred F) h1850 Bellemeade Dr ◎
" Mary K Mrs asst hskpr Mease Manor r1294 Georgia Av (D)
" Minnie Mrs hGreenwood Apartments Apt 12
" Muriel B Mrs winter res h764 Lantana Av (CB) ◎
" Ray G (Edrie S) retd h2319 Armour Dr (D) ◎
" Robt E (Evelyn P) sergt City Police Dept h1364 E Druid Rd ◎
" Robt K (Virginia L) h1807 Meadow La
" Roger (Carlye H) constn wkr h2143 N Indian Av (L) ◎
" Roy H (Lillian A) retd h1440 San Charles Dr (D) ◎
" Sandra clk County Sheriff h363 Ridge Rd NW (L) Apt B
" Sharon L Mrs treas Byerly Superior Coach Sales r1432 Eastfield Dr

KENNEDY
" Steph P (Sara E) slsmn J P Waite h1117 Phyllis Av (L) ◎
" Tawner W retd r1764 Farrell St
" Thos (Fannie) retd h1040 Main St (D) Lot 96
" Thos USMC r1043 Oak St (D)
" Thos F (Mary E) mgr Humble Oil Refining h15437 Bedford Cir W ◎
" Virginia L Mrs acct clk First Natl Bk Of Clwtr r1807 Meadow La
" Wallace W (Kay D) sec-treas Hosp Computer Consultants h1288 Fruitland Av
" Wm B (Helen F) retd h701 Wilkie St (D) ◎
" Wm D (Mary K) carp h1294 Georgia Av (D) ◎
" Willie (Lucille B) constn wkr h11835 132d Av N (L) ◎
" Winifred E (Wid Patk) r601 5th St S (SH)
Kennelly Erma D winter res h104 N Saturn Av ◎
Kenner Marvin T (Cherry L) constn wkr h2196 119th St N (L) ◎
Kenneth's Beauty Shop (Kenneth V Turner) 709 S Ft Harrison Av
Kenneweg Arth h2020 World Parkway Blvd Apt 52 ◎
Kenney See Also Kenny And Kinney
" Frank J (Myra G) retd h3 Hibiscus Rd (B) ◎
" Geo H (Marie) h1516 Twin Lakes Trailer Lodge
" Harold J (Linda P) ofc mgr Anderson Auto Parts r415 S San Remo Av
" Harry H (Edith A) staff acct Turnburke Brock & Gadney h809 Woodruff Av ◎
" Henrietta M emp Highland Pines Nursing Home h2353 Shelley St Apt 20 ◎
" John R (Lynn) v-pres Western Reserve Life Assurance rTanglewood Dr (L)
" Mary F Mrs h1005 Cornish Av (SH)
Kennington Pauline r215 S Ft Harrison Av
Kennis Joseph W (Kath M) h233 Plaza Pines Trailer Park
Kenny See Also Kenney And Kinney
" Albert retd h1442 Normandy Park Dr Apt 4e ◎
" Florence M Mrs retd h113 Ranch Av ◎
" Gunhild A (Wid Norris G) h223 Island Way Apt 507
" Harold V (Gertrude K) assoc Vinder Inc Realtor h1747 Indian Rocks Rd (B) ◎
" James A (Dorothy M) (The Garden Center) h1332 Kennywood Dr (L) ◎
" Louis P (D Etta R) retd h1420 Orange St
" Prentiss R (Clare A) (Kenny's Garden & Hdw Center) h1813 Lake Av ◎
Kenny's Garden & Hardware Center (Prentiss R Kenny) 1226 S Highland Av
Kenoyer Wm (Ruth) reservations mgr Belleview Biltmore Hotel r100 Belleview Blvd (B)
Kenpper Lawrence S boatmn Tampa Bay Pilots h1107½ S Prospect
Kent Allan C (Rosalind) (Allan's Auto Clinic) h118 Plumosa Dr (L)
Kent Andrew T (Rose P) lino opr h418 Cedar St
" Annette M h612 S Hillcrest Av ◎
" Clyde J (Evelyn) mach Con Can h2430 W Bay Dr (L)
" Corp Marshall K Kent Pres land developers 1786 N Hercules Av
" Edwin F (June) sergt City Police Dept h401 Pennsylvania Av ◎
" Howard (Cynthia) pntr h1121 Eugenia St
" Julia M (Wid Geo E) h1440 Orange St ◎
" Leland (Susan) rMease Manor
" Loretta W (Wid Oscar) h514 Skinner Blvd (D) ◎
" Marshall K (Reva C) pres Kent Corp h1925 Dolphin Dr (L) ◎
" Math T mach Allied Mach & Fabricating rTarpon Springs Fla
" Paul (Frances) rMease Manor
" Stanley studt r1925 Dolphin Dr (L)
KENTRONIC TELEVISION (Harry B Aldrich), Television Installation And Guaranteed Service On All Makes And Models Including Color, Also Radio, Hi-Fi And Stereo, Antennas Installed, Backed By Over 20 Years' Experience In Electronics 631 Franklin St, Tel 444-5141
Kentuckian By The Water The (James B Avary) motel 1840 N Ft Harrison Av
Kentucky Fried Chicken Girard T Houston Mgr 1300 S Missouri
Kenwood Garden Apartments 1257 Drew St

KENYON DODGE
MILTON N KENYON
PRESIDENT
ROBYN K KENYON, VICE-PRESIDENT
ROGER F KENYON
SECRETARY-TREASURER
LINDA A KING
ASSISTANT SECRETARY
DODGE, DART, CORONET, POLARA, MONACO, CHARGER
1300 US HWY 19 S
TELEPHONE 531-3521

WHITNEY REALTY
EMMA C. WHITNEY
Realtor
SPECIALIZING IN MOTELS BEACH AND WATERFRONT PROPERTIES
MLS
35 Causeway Blvd. Clearwater Beach, Fla. (33515)
"Fast, Electronic Computerized Service"
BUS. TEL. 444-8511
RES. TEL. 442-5610

U The Alphabetical Section to
S get Complete Information on
E a person or firm.

AMERICAN BUILDINGS OF PINELLAS, INC.
AMERICAN BUILDINGS
Superb Quality, Low Cost, Planned To Your Specifications. Clear Spans To 150 Feet.
1710 DREW ST. (33515)
TEL. 446-0544

Seaspire RESTAURANT
Dining Over The Bay
With A View of The Gulf
(See Page 83 Buyers' Guide)
217 Windward Passage, (I.E.) Clearwater (33515)
442-7274

KENYON
" Edwin A (Helga E) parks patrolmn Fort De Soto h1010 Bay Breeze Ter (L) ◎
" Hester B R (Wid Jesse R) h509 Palm Av ◎
" Ivan aud Belleview Biltmore Hotel h1907 Ashland Dr ◎
" Lester H (Georgiana) mech Highland Shell Serv h1269 Oakview Av ◎
" Milton N pres Kenyon Dodge h1055 Commodore St ◎
" Robyn K Mrs v-pres Kenyon Dodge r1927 June Bells Dr
" Roger F (Robyn K) genl mgr Kenyon Dodge h1927 June Bells Dr ◎
Kenz Inc Kenneth W Gille Pres (ofc) chem whol 213 S Myrtle Av Rm 6
Keogh Leo (Frances) retd h115 Twin Lakes Trailer Lodge
Keohane Walter J (Ann F) retd h2342 Chaucer St ◎
Kephart Harold W (Kay J) retd h207 Live Oak La (L) ◎
Kepler John L (Diane) real est 207 N Indian Rock Rd h2348 Seton La (L) ◎
" Lionel J (Margt M) retd h1540 Levern St ◎
" Vincent T (Avis M) dist rep Pratt & Whitney h610 Palm Dr (L) ◎
" Wm R USN r610 Palm Dr (L)
Kepner Bertha S (Wid Harry W) h880 Mandalay Av Apt 335
Keppel Ritchie S Mrs (Rich-Mar Beauty Salon) h541 Plumosa Av ◎
" Robt studt r541 Plumosa Av
Keppen Ada M (Wid Wm F) h1543 Belleair Rd ◎

KEPPIE LOUISE M, Pres Keppie Travel Bureau Inc 41 N Fort Harrison Av, Tel 442-2131, H1975 Edgewater Dr

KEPPIE TRAVEL BUREAU INC
LOUISE M KEPPIE, PRESIDENT
LEONARD W PAYNE, VICE-PRESIDENT
GERTRUDE B STANLEY, 2d VICE-PRESIDENT-SECRETARY-TREASURER
OFFICIAL AGENTS
ESTABLISHED IN CLEARWATER 1924
MAIN OFFICE
41 N FORT HARRISON AV
TELEPHONE 442-2131
BEACH OFFICE
MRS CARMEN SPEAR, MANAGER
442 MANDALAY AV (CLEARWATER BEACH)
TELEPHONE 442-2191
DUNEDIN OFFICE
BRANSON SATTERTHWAITE, MANAGER
1402 BAYSHORE BLVD
(DUNEDIN)
TELEPHONE
733-3181
(See Page 94 Buyers' Guide)

Kepple Mae J Mrs h417 Jones St Apt 3
" Robt slsmn Maas Bros r541 Plumosa Av
Kepplinger Sylvia A Mrs h bldg 15 Fleetwood Manor Apts Apt 10
Kerassites Agatha Mrs bakery dept Maas Bros r1731 Sharondale Dr
" Hercules (Agatha) retd h1731 Sharondale Dr ◎
Kerbaugh Grace M Mrs r921 Grand Central St
" Isaac J (Lucienne E) retd h1142 San Marco Dr (L) ◎
Kerby John (Mabel F) uphol Burcham-Mc Cutcheon Uphols r8377 Seminole Blvd
Kerce Vesta L (Wid Ernest F) mus tchr 1010 S Prospect Av h1010 S Prospect Av ◎
Kerekes Charles A retd h18 Iowa St
" Charles A Jr (Eliz J) slsmn Carl W Lindell Co h8 Dorado Pl ◎
" Evelyn C (Wid Michl) (Kraymor Apts) h150 Brightwater Dr ◎
Keriazes Gus (Garnet) slsmgr Sweetheart Bakery h3650 Shady Bluff Dr (L) ◎
Kerin Grace L Mrs (Signs By Grace) h1245 Union St ◎
" Patricia cash Ritz Theatre r1245 Union St
Kerins Margt M h200 Main St (D) Apt 16
Kerios Gwendolyn E Mrs clk Farm Bur Ins r412 Buttonwood La (L)
" Pan (Gwendolyn E) eng Honeywell h412 Buttonwood La (L) ◎
Kerk Mary B Mrs h5 S Pine Cir (B) ◎
" Stanley M assoc Vinder Inc Realtor r2330 Senton La
Kerkos Adolph (Marie) retd h300 Glenneslane (D) Apt 204 ◎
Kerly Fred F h632 Dexter Dr (D) ◎
" John P r632 Dexter Dr (D)
Kern See Also Kearns And Kerns
" David E (Juanita E) v pres-cash Cash Mid-County Coml Bank h1065 Damrosch Cir (L) ◎
" Edw J (Rose M) retd h3182 Englewood Dr (L) ◎
" G S (Edna) h231 N Indian Rocks Rd (BB) Apt 210
" Grace S Mrs r501 Mandalay Av Apt A20
" Irene L studt r1794 Santa Barbara Dr (D)

KERN
" John J retd h27 Heilwood St Apt 2
" Laurel H Mrs rMease Manor
" Ralph G (Irene L) tchr St Pete Jr College h1794 Santa Barbara Dr (D) ◎
" Ralph G IV studt r1794 Santa Barbara Dr (D)
" Riley h2000 E Bay Dr (L) Lot 61
Kernan Ann I Mrs reservationist Keppie Travel Bur r24 Glenwood Dr
" Janice M L h1323 Boylan Av ◎
" John F (Marguerite V) h2133 Academy Dr ◎
" Joseph (Marie) retd h212 Joyland Trailer Park
Kerndt Enid A Mrs (Frances Beauty Shop) r744 Wood St (D)
" Ted A (Enid A) real est broker 744 Wood St (D) h744 Wood St (D) ◎
Kerns See Also Kearn And Kern
" Allen F (Jean R) counselor State h11 S Saturn Av ◎
" David J (Sandra S) mgr programing Genl Elec h1856 Cameo Way (L)
" Jan Mrs h3137 Oaklawn Av (L)
Kerr See Also Carr And Karr
" Bernice ofc mgr Sunbeam Bakers r2505 Dryer Ave (L)
" Betty A cafeteria wkr Largo Sr Hi Sch r11524 10th St N (L)
" Cath C (Wid John) r1346 Hill Dr (L)
" Claude D (Bernice T) retd h2505 Dryer Av (L) ◎
" Edw winter res h2491 Nursery Rd Lot 28
" Freda Mrs sten Snibbe Sports Publ r609 Bay Av
" Gary A (Vivian) tech Honeywell h3593 4th Av SE (L) ◎
" Jack W mgr Salvation Army Thrift Store r11528 110th St N (L)
" James I (Jean M) retd h1365 Pine St ◎
" Jessica K (Wid Ernest) h880 Mandalay Av Apt 407
" Kenneth R (Janet B) mfr rep 812 Wood Dr h812 Wood Dr ◎
" Kenneth R Jr underwriter Maryland Casualty Ins r812 Wood Dr
" Laurence T (Marion A) retd h2849 Brookfield Dr (L) ◎
" Lillian N Mrs ofc sec Donald Mac Donald r14063 Victoria Rd (L)
" Margt C ofc sec Jiffy Blueprint Serv r624 Beltrees St (D)
" Ollie (Jean) dance instr h979 14th Av S (SH) ◎
" Peter W (Nell B) winter res h40 Trailer City
" Ralph W (Ann E) retd h1858 Venetian Point Dr ◎
" Rex W (Gertrude N) retd h36 E Grosse Point Dr (L) ◎
" Richd L (Lillian N) mason h14063 Victoria Rd (L) ◎
" Robt E (Margt M) retd h607 9th St NW (L) ◎
" Robt J (Mary R) pntr Magic Tilt Trailer r280 E Tropic Blvd (L)
" Sara P (Wid Ernest) h880 Mandalay Av Apt 1024
" Thos B rep Reynolds & Co r812 Wood Dr
" Thos R (Ethel L) retd h363 Milwaukee Av (D) ◎
" Vivian I clk County Tax Collr r3593 4th Av SE (L)
" Walter (Lizzie L) retd h1331 Main St (D) Lot 209
" Walter E (Ruby W) h1491 Dartmouth Dr ◎
" Walter J (M Erdine C) retd h1253 Driftwood Av ◎
Kerry Anastasia studt r653 Beltrees St (D)
" Arth G h653 Beltrees St (D) ◎
Kersey Arth L (Yvonne) slsmn Hood's Milk h1539 Sherwood St ◎
" Grantland J retd h623 Pineland Av (B) ◎
" John L (Maisie W) (Kersey Groves) h1695 S Belcher Rd ◎
" Louis millwright Keller Sls & Eng rPO Bx 350 (D)
" Lucille (Wid Demes) h2213 Orchid St (L) ◎
" Lynell Mrs ofc sec First Meth Ch Of Largo r431 Cork St (L)
" R Noel (Vernell M) retd h256 3d St NW (L) ◎
" Ralph V (Lynell A) USAF h431 Cork St (L) ◎
Kershaw Birks B retd h534b Bay Av
" Grace N (Wid Rolston J) retd h249 Jasper St (L) Lot 146
" Harold J (Helen) mech Dimmitt Mtrs h517 East Lake Dr (L) ◎
" Robt E (Mary J) retd h1523 Valencia St ◎
" Robt M lab City h2261 Norman Dr
" Robt M III (Martha M) mgr Royal Globe Ins h2251 Harn Blvd ◎
" Robt M IV studt r2251 Harn Blvd
Kersky Cecilia M (Wid Joseph P) h541 S Lake Dr ◎
Kersletter Nola M (Wid James R) retd h608 Dexter Dr (D) ◎
Kerstein Richd (Janice) studt h1460½ Pierce St
Kerwin Geo H (Florence C) retd h2576 Renatta Dr (BB) ◎
" Ginger studt r1332 Keene Rd
" Pete busmn Robby's Pancake House
" Robt (Margery H) dept mgr Kapok Tree Inn h1332 Keene Rd ◎
Kesic Carl T ofc Concrete Fabricators r704 Brookside Dr
Kesicky Joseph (Betty) bartndr Jack Tarr Hotel h14½ N Evergreen Av
Keske Henry (Florence) rMease Manor
" Wm C (Marie D) retd h2277 Watrous Dr (D) ◎
Kesler See Also Kessler
" Charles emp Met Life r10416 127th Av N (L)
" Margt L lpn Sun Coast Osteo Hosp rIndian Rocks Beach Fla
" Tracy J (Beatrice J) retd h504 Embassy Mobile Home Park
Kesley Thos (Maude) retd h605 Michigan Blvd (D) Lot 13
Kesling Dick D (Marjorie A) slsmn Dupree Co h1641 Pinewood Dr ◎
" Earl W (Townzella H) v-pres The Dunedin Country Club h2255 Harbor View Dr (D) ◎

Who's Who- and Where?
Such questions can only be answered by the Directory and that is where people look when they want to buy.
Are you properly displayed therein to get the business?

JACK RUSSELL OIL CO., Inc.
Distributor for PURE OIL DIVISION UNION OIL COMPANY OF CALIFORNIA
GASOLINE — FUEL OIL — OILS
608 Seminole St., P.O. Box 748 (33517) Phone 446-2478
union
(See Page 44 Buyers' Guide)

Kesse Mabel (Wid Julius G) retd h2317 Forest Dr ◎
Kessell Charles T (Viola J) retd h5 Belleair Village (L)
Kesselring Harriet (Wid Camillus) r100 Sherwood La (L)
Kessenich Christopher J studt r1572 Belleair La
" Thos G USN r1572 Belleair La
" Wm H (Rosemary C) phys Vets Admn h1572 Belleair La ◎
Kessinger Arth G (Beatrice F) retd h1629 Sunset Point Rd ◎
" Ethel J studt r1629 Sunset Point Rd
" John R (Sara S) asst trust ofcr First Natl Bk Of Clwtr h487b S Paula Dr (D)
" Ronald r1629 Sunset Point Rd
" Sara S tchr Largo Jr Hi Sch r487b S Paula Dr (D)
Kessler See Also Kesler
" Guenther C (Hildegard) clk Mease Hosp & Clinic h733 Edgewater Dr (D)
" Joseph (Julia M) retd h1442 Rose St ◎
" Walter C (Loretta M) retd h1675 Drew St
" Wm A (Sonya D) tech Sperry Rand h1444 Highfield Dr ◎
Kester Guy F h1913 Coles Rd ◎
" Homer (Beatrice) h305 Alcove Trailer Park

KETCH ROBERT J (Donna M), V-Pres Mandalay Pharmacy 499 Mandalay Av (Clearwater Beach), Tel 447-3771, H6101 27th Av N (St Petersburg, Fla), Tel 347-2490

Ketcham Frank L (Bess E) h200 Glenneslane (D) Apt 109 ◎
Ketchum Betty J Mrs nurse Ralph G Frick r3647 High Bluff Dr (L)
" Harriet E tchr Dunedin Elem Sch h611 N Osceola Av Apt 1
" Lyle V (Neuoma R) atndt Sunoco Serv Sta h310 S Arcturas Av Apt 1
" Neuoma R Mrs aide Sun Coast Osteo Hosp r310 S Arcturas Av Apt 1
" Paul L (Brenda S) mech Charlie Harris Pontiac h12223 Ridge Rd SW (L) ◎
" R Boone (Betty J) v-pres Smoak-De Hart-Ketchum Realty h3647 High Bluff Dr (L) ◎
" Richd W (Pauline P) lawn serv 7029 Delta Way h7029 Delta Way ◎
" Roger D USA r310 S Arcturas Av Apt 1
Ketring Donna R Mrs ofc sec Weinert Realty r1434 Alamo La (D)
" Etta M waitress Island House Restr h1612 Gentry St ◎
" Glenna counselor Clwtr Div St Petersburg Mtr Club rOldsmar Fla
Kettenacker Aline M (Wid Ray) h313 S Lincoln Av
" Fred (Florence) retd h402 Sou Comfort Mobile Vil
Ketterer Josef (Frieda S) h401 S Nimbus Av ◎
Kettig John C (Marie B) retd h2025 Mc Kinley St ◎
Kettle Clarence D (Shirley M) h1442 S Hillcrest Av ◎
" Joan A Mrs dept mgr Caladesi Natl Bk r2673 E St Joseph Dr (D)
" John C h2673 E St Joseph Dr (D) Apt S4
Kettler Geo (Hazel) retd h2000 E Bay Dr (L) Lot 160
Kevorkian Iram (Angela I) h750 Wood St (D) ◎
Key See Also Kees Keese Keyes And Keys
" Albert C (Rose Marie T) (Key Lawn Serv) h712 Mandalay Av ◎
" Clyde H (Joan V) installer Genl Tel h1341 Mary L Rd ◎

KEY LABORATORIES INC, Gordon W Orthner Pres, D Dennis Orthner V-Pres, Mrs Brunhilda Orthner Sec-Treas, Manufacturers And Custom Packaging Of Seamless Coating Materials 1181 Baskin Rd (Largo; 33540), Tel 581-1324

" Lawn Service (Albert C Key) 712 Mandalay Av
" Men Associated Charles A Frechette Dir management consultants 1441 Court St
" Philip J (Betty J) constn wkr h1164 Pierce St
" Raymond L (Mary D) retd h1120 5th Av NE (L) ◎
Keyes Charles S (Kathleen F) retd h1348 Turner St
" Philip B (Winifred G) retd h3870 Harbor Heights Dr (L) ◎
Keys Edwin C (Cath) h2100 Nursery Rd Apt 20d ◎
" Frances C Mrs cash Morrison's h333 Sky Harbor Mobl Ests
" Lonnie cook Hd Cafeteria rSt Petersburg Fla
Keyser David O (Emily J) supvr City Pks & Recreation h301 Fairmont St ◎
" Edith E (Wid Robt) h3053 Cleveland St ◎
" Edw L (Mary R) retd h1331 Main St (D) Lot 83
" J Calvin h2366 Shelley St Apt 8 ◎
" Robt L (Eileen R) serv mgr Rca Serv h647 Lake Forest Rd ◎
" Thos F studt r301 Fairmont St
Keystone Trailer Park James C And Mrs Anna C Bartlett Mgrs 620 N Clearwater-Largo Rd (L)
Keyworth Edw C (Lenore D) retd h304 Bamboo La (L) ◎
" Karen studt r304 Bamboo La (L)
Kezer Perle E h1625 Hardwood Dr
Khouri Antoon J (Lillian H) linens 100 Belleview Blvd (B) h100 Belleview Blvd (B)
Kibbe Leslie A retd h1040 S Ft Harrison Av Apt 5
" Lester E (Doris C) mech Larry Dimmitt Inc h7001 Delta Way ◎
" Robt C slsmn Frank's Dept Store h904½ Drew St

KIBBE

" Wm H (Ethel B) retd h1575 E Bellerose Dr ◎
Kibbel Forrest (Astrub) retd h6 Country Club Dr
" John F (Helen) retd r12762 138th La N (L) ◎
Kibbey Donald K (Pauline E) fl mgr Michel's Pharmacies h1500 San Mateo Dr (D) ◎
" Harold T (Bessie E) mech h724 1st Av NE (L) ◎
" Ornie (Marvelle M) h105 Gulf-To-Bay Trailer Park
Kibbon Ina B Mrs retd r250 President St (D)
Kibby Alberta W (Wid Clarence E) h1507 Laurel Cir ◎
" Carl D (Jill E) atndt City Water Pollution Control h700 S Crest Av ◎
" Robt C (Mildred I) retd h709 Yelvington Av
Kice Albert R (Edna D) (Clwtr Body Shop) h933 Laura St ◎
Kidd Birgit L (Wid Giles H) cash Kapok Tree Inn h2395 Indian Av (L) ◎
" D retd hKapok Trailer Pk Lot 118
" Eliz A ofc sec Motorola Communications & Electronics h2212 Lawton Dr ◎
" Harry S (Ann M) retd h726 Stremma Rd NW (L)
" Margt S Mrs legal sec Maynard F Swanson Jr h1329 Barry St ◎
Kidder Ruth D (Wid Alf J) h501 Mandalay Av Apt G2
Kiddie Coed Kindergarten & Nursery (Mrs Emma V Moore) 622 Lembo Cir
Kiddy Land (Leon Capeluto) clo 1401 N Missouri Av (L)
Kiddyland (Leon Capeluto) childrens clo 52 Sunshine Mall
Kidwell Jane C Mrs ofc sec Batstone Constn r1866 Lakeview Rd
" Jesse L (Jane C) constn wkr h1866 Lakeview Rd ◎
" Mfg Co (James W Sieverding) scabbard mfrs 1998½ US Hwy 19 S
Kiefer See Also And Kieffer
" Artie O h249 Jasper St (L) Lot 95
" Barry W studt r1104 Oakview Av
" Claire Mrs slswn Shell Land Novelty r15181 Harding Av
" Edwin A (Jeannette P) v-pres Tarone Business Equip (Tampa Fla) h1104 Oakview Av ◎
" Ethel W (Wid John R) aide Edgewater Nursing Manor h1581 S Myrtle Av ◎
" Harry J (Sarah G) h1665 Laura St ◎
" Homer W (Rosamond B) retd h1455 Rogers St ◎
" Jack (Kathleen N) assigner Genl Tel h3045 Los Gatos Dr (BB) ◎
" Jeannette P Mrs ofc sec Joyce Fuller Interiors r1104 Oak View Av
" John retd h1232 S San Remo Av ◎
" Rosemond B Mrs 3d v-pres Morton F Plant Hosp Auxiliary r1455 E Rogers St
" Veronica (Wid Fred) h725 Twin Lakes Trailer Lodge
" Waltraud Mrs teller Bk Of Clwtr r9064 Leisure La N (L)
Kieffer Dwight trainee Genl Tel r2176 Alamanda Dr
Kiefner Frank W (Olive M) retd h1666 Wildwood Rd ◎
Kiehl E Robt (Margt S) dept mgr Celotex Corp h3241 San Mateo St ◎
" John M studt r3241 San Mateo St
" Robt E studt r3241 San Mateo St
Kiel Ida h340 Lakeside Park
Kienscherf Wm F winter res h2944 W Bay Dr (L) Apt 203
Kieny Lee B Mrs (Carson's Restr) r990 7th Av NE (L)
" Wm T (Lee B) (Carson's Restr) h990 7th Av NE (L) ◎
Kierce Jeanette C Mrs dispr Largo Police Dept rSt Petersburg Beach Fla
Kierecki John P emp EAL r117 Pinewood Av
" John W (Ruth G) state mgr Miller Brewing h117 Pinewood Av ◎
Kiernan D J h12629 134th St N (L)
" Roger J (Ann I) h24 Glenwood Dr ◎
Kierstead Helen L (Wid Lee D) h604 4th Av NW (L) ◎
Kiesel Otto h117 21st Ter SE (L) ◎
Kieser Ernest H (Eunice) retd h315 S Nimbus Av Apt 5
Kiess Edith Mrs winter res h1655 Grove St ◎
Kiffmeyer Regina M h124 Donovan's Trailer Park
Kiggins Anthony studt r384 Lentz Rd (BB)
" Anthony C (Le Anne E) mgr Hearin Lbr h384 Lentz Rd (BB) ◎
Kight Buck L (Wanda L) carp Russ Davis h1160 Turner St Apt 3
" Mabel F (Wid Ben) prsr Spotlite Clns & Lndry h21½b S Washington Av
Kiker James E (Grace F) retd h656 Broadway (D) Apt 3
Kilbourne Eliz S (Wid Harry R) h253 Citrus Av (D) ◎
Kilburn Payton (Rita) retd h1825 Redcoat La ◎
Kilby David M constn eng h1401 Dartmouth Dr ◎
" Duke J (Kath M) h116 K Av ◎
" Emma Mrs r2057 Edgewater Dr
" Emma Y (Wid Norris) r116 K Av
Kildow Hazel I Mrs h130 Patricia Av (D) Lot 25
" Jane B Mrs h2855 Gulf-To-Bay Blvd Rm 615
Kile Bertha L Mrs dep County Supvr Of Elections rSt Petersburg Fla
Kiley Joan C ofc sec Briley Wild & Assocs h880 Mandalay Av Apt 519

CAMPBELL PAVING CO.
General Contractors

● EXCAVATION
● DRAINAGE
● EQUIPMENT RENTALS
TELEPHONE
446-8591
1701 N. Hercules Av. at S.A.L. R.R. Clearwater Fla.
(See Page 30 Buyers' Guide)

Who Sells It? Is Answered by the Classified Business Lists in this Directory

SEAFARER'S
RESTAURANT AND LOUNGE
Specializing In Seafood and Steaks
• Entertainment • Imported Champaign and Wines • Reservations For Parties
A COOL RUSTIC CAVE ATMOSPHERE
2292 East Bay Dr., Largo (33540)
Tel. 531-6676

Serenity Gardens Memorial Park, Inc.
FLORIDA'S MOST BEAUTIFUL AND MODERN CEMETERY
SERVING ALL OF PINELLAS COUNTY
(See Page 27 Buyers' Guide)
13655 Wilcox Road, Largo, Fla.
Tels. 595-2914 and 595-3521

KILEY
" John E (Veronica M) retd h511 Rosery Rd NW (L) ◎
Kilgore A Claire h516 Drew St ◎
" Alf L (Shelby M) retd h1647 Palmwood Dr ◎
" Charles O (Rosa B) retd h619 Mehlenbacher Rd (L) ◎
" Chester W pres K & K Co r14204 Yacht Club Blvd (L)
" Clinton mason r12109 Murray Av (L)
" David J (Ruby M) carp h46 Lexington Dr (D) ◎
" E O r12109 Murray Av (L)
" Earl W (Purvis Curb & Gutter) r12109 Murray Av (L)
" Elton O (Lillie) retd h12109 Murray Av (L) ◎
" Floyd V (J Jewel) retd h775 Bruce Av ◎
" Genie R (Wid Barnard) h423 Lotus Path ◎
" Harold D USA r12109 Murray Av (L)
" J Jewel Mrs alterations dept Maas Bros r775 Bruce Av
" J Leonard h633 Mehlenbacher Rd (L) ◎
" Josephine E (Wid Erco H) retd h1319 Georgia Av (D) ◎
" Judith A studt r46 Lexington Dr (D)
" Katie r516 Drew St
" Philip E r775 Bruce Av
" Roger B (Sharron K) electn S & S Elec h621 Cork St (L) ◎
" Ruby R Mrs slswn Penney's h425 3d St NW (L) ◎
" Shelby M Mrs tchr Clwtr Hi Sch r1647 Palmwood Dr
" Sidney L (Eloise D) retd h880 Mandalay Av Apt 401
" Virginia ofc mgr Fisherman's Wharf rSeminole Fla
" Wm A r516 Drew St
" Wm E (Carole W) phys 1201 S Highland Av h403 Lotus Path ◎
Kill Robt G (Charlene) mech Madden's Std Serv h1529 S Washington Av ◎
Killburn Donald (Ruth) retd r1448 Dartmouth Dr
Killeen Edw J h1154 Granada St
Killeffer David H (Dorothy S) retd h1033 Mohawk St ◎
Killen Desmond G (Pamela P) ofc admn Varian Assoc h3752 Mc Kay Creek Dr (L) ◎
" Frank M (Marietta) agt Gulf Life Ins r1901 Main St (D)
" Ross B mgr Western Auto h2058 Bayshore Dr (D) Apt 18
Killian Betty J Mrs h616 2d Av NW (L)
" Geo F (Emily S) h2381 Rutland La ◎
" J R Manufacturing (James R Killian) cabt mkrs 1709 Rainbow Dr
" James R (Jane B) (J R Killian Mfg) h1709 Rainbow Dr ◎
" Jeannette S (Wid Bertram E) h1762 Magnolia Dr ◎
" John M (Mabel B) h1425 San Juan Ct ◎
" Marie F (Wid John) retd r2078 Greenbriar Blvd ◎
" R h5 Gateshead Dr (D) Apt 314 ◎
Killimayer Mary A h913½ Turner St ◎
Killin Jack (Olive G) retd h1051 Sedeeva St ◎
Killinger Eugene S (Helen H) (Island House Apts) h301 Woodette Dr (D) Apt D ◎
Killoch Wm J (Emma E) retd h1221 Drew St Apt B19 ◎
Killorin Ellen W Mrs rMease Manor
Kilmartin Bernard H (Jessica T) retd h1600 Cambridge Dr ◎
Kilmer Stanley G (Lucy C) (Speed-O-Matic Lndry) h936 Philco Dr (D) ◎
Kilp Gregory A (Cath C) retd h12690 137th La (N) ◎
Kilpatrick Geo E (Eliz B) (Monterey Motel) h1140 Flushing Av ◎
" Harry T (Naomi J) retd h147 S Buena Vista Dr (D) ◎
" Mary B studt r1140 Flushing Av
Kilroe Joseph M (Edith F) retd h609 7th Av SW (L) ◎
Kilyard Mary maid r1118 Palm Bluff St
Kilzer Robt G (Jessie M) retd h1180 Palm Blvd (D) ◎
Kim Kap S (Joyce M) eng Honeywell h1364 Hamlin Dr ◎
Kimball See Also Kimble
" Betty L (Wid James N) ofc sec County Bd Educ h10 S Pegasus Av ◎
" Chester H (Marjorie M) prntr Clwtr Sun h1460 S Betty La ◎
" Dennis E (M Sue) (Suncoast 66 Serv Sta) h116 8th Av SE (L)
" Edw E (Norma L) hd teller Bk Of Clwtr h1854 Indian Rocks Rd (L) ◎
" Floyd A (Ethel) retd h1120 13th Av NW (L) ◎
" H Paul (Evelyn J) retd h2195 S University Dr ◎
" Irving (Hazelle C) h31 Island Way Apt 809 ◎
" J Read (Rose E) retd h1428 Satsuma St ◎
" James N studt r10 S Pegasus Av
" Jerry M (Donna L) slsmn Porter Paint h1564 Tuscola Rd ◎
" Myron M (Lena R) retd h1516 Lime St ◎
" Neil A USN r1854 Indian Rocks Rd (L)
" Pamela studt r1460 S Betty La
" Richd C (Eleanor D) v-pres-trust ofcr Bank Of Clearwater h1135 Fairway Dr (D) ◎
" Robt W (Virginia M) asst mgr Winn Dixie Food Stores rSt Petersburg Fla
Kimberly Ralph E (Eleanor) asst sls mgr Bob Greer Ford h2028 Douglas Av (D) ◎
Kimble See Also Kimball
" Clyde h400 Larboard Way Apt 101
" Florence M Mrs slswn Sandy Book Store h880 14th Av S (SH) ◎
" Helen B Mrs h939 10th Av NW (L) ◎
" Mary N librn Starrkey Elem Sch h712 3d Av SW (L)
Kimbrell Deborah studt r1675 Sunnybrook La
" Frank H (Terry) plmb h346 San Jose Dr (D)
" Geo R (Norma J) dentist 100 N Indiana Rocks Rd Rm 12 h1675 Sunnybrook La ◎
" Henry J greens wkr Clwtr Country Club r110 Glenwood
" L C Clarence (Nettie L) heavy equip opr Jack Lawrence h15400 60th St N ◎
" Leila M Mrs store mgr David Bilgore & Co r110 N Glenwood
Kimbro Marvin W (Mary M) retd h623 Mariva Av ◎
Kimbrough Sylvester (Mattie) h595 Pine Av (SH) ◎
Kime Arth W (Dymple D) retd h1273 Robin Hood La (D) ◎
" Wm E (Carolyn J) mech PO h1604a N Osceola Av
Kimery Aileen D (Wid Greer J) h328 Tilden St (D) ◎
Kimlin Helen S (Wid J Duane) nurse h918 7th Av SW (L) ◎
Kimmel Charles G (Mildred A) retd h1244 N Sedeeva Cir ◎
" Forrest (Margt) retd h123 S Haines Rd Lot 119
" Harry S (Clara P) h1348 Belleair Rd ◎
" Robt (Ethel) h121 Swan Rd ◎
Kimmell John winter res h609 Shady La Trailer Pk
Kimmerle Harry W (Alicia H) asst dept mgr Penney's h1395 Nursery Rd ◎
Kimmet Alice M (Wid Leo J) h803 S Chester Dr ◎
Kimpel Geo (Mildred) retd h1331 Main St (D) Lot 71
Kimrey M Gregg (Virginia G) slsmn Zacks r1314 Ann Cir E
Kinart Donald R (Virginia E) mtcemn Mease Hosp h1715 Thomas Dr ◎
Kincade Barbara Mrs cafeteria wkr Dunedin Elem Sch r1927 Ridgemont Dr
" Barry studt r1927 Ridgemont Dr
" Bruce A emp Tropicana Mobl Homes r1927 Ridgemont Dr
" Wallace (Barbara) supvr Tropicana Mobile Home h1927 Ridgemont Dr ◎
Kincaid Anthony L (Mary) winter res h5860 150th Av N Lot 103
" J Herbert (Mary) winter res h300 Hilltop Av ◎
" John W (Ruth L) retd h1719 Lombardy Dr ◎
Kinchen James E grove wkr Coachman Properties r1115 N Coachman Rd
Kindelspire Edw M (Juele) clk Auto Spcecialities h931 Corvette Dr (L) ◎
Kinder Mary opr Vera's Beauty Salon
" Robt M (Thelma) retd h369 Bay-Aristocrat
" Thelma Mrs sec-treas Tony Tubolino Inc r369 Bay Aristocrat
Kindig Florence (Wid Waldro J) h1342 Edmonton Dr (L) ◎
Kindlesparker Jake A (Hazel V) mason h1619 Fruitwood Dr ◎
Kindred Ernie (Lillian) retd h128 Rainbow Ct (L)
King Allen R parts clk Kenyon Dodge r1470 Park St
" Alphenas (Burnice) retd h417 Embassy Mobile Home Park
" Annie L maid Sun Coast Osteo Hosp r1274 Seminole St
" Arnold (Celia) r515 South Gate Mobl Home Park
" Arth B (Betty L) mtcemn County Bd Educ h1316 Springdale St ◎
" Arth M (Marion H) retd h651 Marjon Av (D) ◎
" Beatrice M Mrs mgr Wynn Parker r1246 E Druid Rd
" Benj H (Myrtle) retd h2165 Riviera Dr ◎
" Bennett H (Jeanette R) mgr sch Wards h13633 Croft Dr (L) ◎
" Bernice Mrs tchr Anona Elem Sch h12½ Jeff Rd (L)
" Bonnie Mrs h402 N Saturn Av
" C Howard (Ethel) winter res h1201 Orange Av (D) ◎
" Car Rental Joseph W Greenwald Agt 1824 Gulf-To-Bay Blvd
" Carl (Mildred) molder Foundry Aluminum Products r332 Tilden St (D)
" Carol Mrs nurse County Health Dept r6896 113th St N (L)
" Carol M Mrs acct mach opr ii County Acctg Dept h1580 Logan St ◎
" Charles J winter res h1025 Eldorado Av ◎
" Clarice M (Wid John R) h226 N Mars Av
" Clyde W (Martha S) h762 Marjon Av (D) ◎
" Cole Motel (John B Derrickson) 401 East Shore Dr
" Curtis S (Hilda) beverage mgr Dunedin Oasis h657 Laura La (D) ◎
" Dana M (Lepha) retd h544 Embassy Mobile Home Park
" David H (Frances C) lieut City Fire Dept h100 S Corona Av ◎
" David L (Janie K) retd h125 E Mineola Dr (L) ◎
" Deborah C Mrs slswn Trickels Jwlrs r1721 N Highland Av
" Dennis D mech La Pointe & Weeks Body & Paint Shop rSt Petersburg Fla
" Dorothy R (Wid Bennett L) retd h15538 Waverly St ◎
" E Fred (Genevieve M) stockmn Auto Elec h647 Douglas Av (D)
" Edith h214 Parkwood Estates
" Edith Mrs h bx788 Donegan Rd Rt 2 (L) Lot 9
" Edith V Mrs clk City Police Dept r1470 Gulf To Bay Blvd
" Edw E retd h2061 Douglas Av ◎
" Edw J h501 Mandalay Av Apt C4
" Edw S (Marian E) retd h2325 Jones Dr (D) ◎
" Edw T dep County Personal Property Dept rSt Petersburg Fla
" Eula M Mrs ofc sec Little King Food Stores r1744 Ragland Av (D)
" Frances P Mrs assoc Augustus G Longworth r350 Windward Passage
" Frank (Atha) retd h201 Keene Rd (L) Apt 113

Where to Buy? Consult the Classified Business Lists In This Directory

1211 COURT STREET

CONDON-MEEK Inc. Realtor · Insurer MULTIPLE LISTING SERVICE

PHONE 446-5051

YOUR Independent Insurance AGENT

KING

" Frank A (Blanche T) retd h1519 Picardy Cir ◎
" Frank E (Winifred) retd h1742 Manchester Dr ◎
" Frank G (Theresa M) retd h510 Hillcrest Dr (L) ◎
" Frank M (Ronella K) eng Fla Pwr h1466 Bugle La ◎
" G Lawrence (Myrtle M) retd h10890 124th Av N (L) ◎
" G Roy winter res h2243 Harbor View Dr (D) ◎
" Geo (Elsie) retd h318 Twin Palms Mobl Home Ct
" Geo B (Grace) winter res h1340 Bay Shore Blvd (D)
" Geo H (Lillian W) retd h209 N Missouri Av ◎
" Geo J (Gloria I) paper hanger h bx 888 South Wind La Rt 2 (L) ◎
" Geo J Jr (Carol A) paper hanger h813 Helena Dr (L)
" Gertrude M (Wid John A) h501 Mandalay Av Apt C25
" Gladys (Wid Charles N) h500 Glenneslane (D) Apt 109 ◎
" Harold E (Alice E) retd h500 Glenneslane (D) Apt 103 ◎
" Helen M h214 Parkwood Estates
" Henry (Ida D) retd h880 Mandalay Av Apt 121
" Herschel winter res h28 Keystone Trailer Pk (L)
" Hilda Mrs waitress Dunedin Oasis r657 Laura La
" Holly Mrs (Elegant Poodle) r2115 Poinciana Dr (HP)
" Howard (Vallie) h2000 E Bay Dr (L) Lot 26
" Howard V (Frances W) retd h309 Avanda Ct Apt 1
" Hugh (Frances M) h1737 Indian Rocks Rd (B) ◎
" J A (Mattie Lou) cook Wagon Ho Restr h1368 Fairmont St
" J Thos studt r1849 Kendall Dr
" James A (Lillian M) mfrs agt 3030 Glen Oak Av h3030 Glen Oak Av ◎
" James H (Mattie L) (Harbor Crest Restr) h1422 Pinebrook Dr ◎
" James K (Kitty) cabt mkr Modern Decorative Plastics h1163 Drew St Apt 2
" James O (Kath K) rep US Defense Dept h15232 Newport Rd ◎
" Janet Mrs h710½ Beverly Av NW (L)
" Jessie G (Wid John W) retd h1505 Seabreeze St ◎
" John C (Dorothy) formn Randolph Farms rGlayddys St (L)
" John C (Marie) buyer Honeywell h2328 St Charles Dr ◎
" John R (Mary J) formn Internatl Disposal Plant h1240 S Evergreen Av ◎
" Jonathan (Eula M) wldr h1744 Ragland Av ◎
" Joseph (Elma M) retd h1942 Albany Dr ◎
" Joseph A (Frances P) real est 282 Windward Passage h350 Windward Passage ◎
" Josephine B (Wid Geo M) h278 Valencia Blvd (L) ◎
" Klean Laundry (Frank E Wehrmeister) self serv 1362 Cleveland St
" Larned H (Marvel A) retd h1211 Aloha La ◎
" Leon P (Anne L) sls rep Pilling Instrument h2313 Harn Blvd ◎
" Lester E (Holly) h2115 Poinciana Dr (HP) ◎
" Leta V (Wid Royal C) h139 Regina Dr S (L) ◎
" Lillian Mrs r405 7th Av SW (L)
" Linda A Mrs asst sec Kenyon Dodge r831 Orchid Dr N (L)
" Lloyd (Bessie A) retd h213 N Belcher Rd ◎
" Mae W retd r1141 Jackmar Rd (D)
" Mary A hsekpr Morton Plant Hosp h1629 N Washington Av ◎
" Mary K studt r1361 Keene Rd
" Mary L (Wid Stuart) h1521 Laura St ◎
" Mary L h162 W Overbrook St (L) ◎
" Maxime (Mary H) h2077 Poinsettia Av ◎
" Mitchell H (Carol A) group leader Honeywell h415 N Jupiter Av
" Nicholas R (Jean B) dentist 321a Indian Rocks Rd (BB) h1676 Sunnybrook La ◎
" Norman h2020 World Parkway Blvd Apt 42 ◎
" Norman A (Alice L) retd h1624 San Charles Dr (D) ◎
" Oscar (Mary F) retd h1849 Kendall Dr ◎
" Owen (Mary A) retd h1361 Keene Rd ◎
" Ralph N pres Southeastern Engineering h932 Cleveland St ◎
" Raymond (Mary E) elec tech FAA h2127 Poinciana Dr (HP)
" Raymond L (Eve S) retd h2369 Indigo Dr ◎
" Reid L (Barbara A) drftsmn Fla Pwr h1018 Bennett St (L) ◎
" Richd C studt r2328 St Charles Dr
" Richd W driver County Bd Educ h1875 Ridgeway Dr ◎
" Robt (Florence) retd h2000 E Bay Dr (L) Lot 34
" Robt atndt Bob Merchant Chevron Island r1529 S Washington
" Robt E (Sara J) hd chef Clwtr Yacht Club h875 Bruce Av
" Robt O (Irmengord A) USAF h1585 E Druid Rd ◎
' Robt P (Eliz H) retd h1221 Drew St Apt C3 ◎
' Roderick A (Helen B) retd h1216 Woodcrest Dr ◎
" Roseanne Mrs ofc sec Reeves Gable & Assocs r228 Dolphin Point
" Russell L (Deanna H) computer programmer Honeywell h3466 Begonia Pl (L) ◎
" Sibyl Mrs ofc sec David Bilgore h1421 Barry St ◎
" Steph J studt r2328 St Charles Dr
" Thos A (Yasuko) airline mech h2134 Catalina Dr ◎
" Van Lines Inc Hamrick Bros Moving Agts 1601 E Druid Rd
" Viola M Mrs winter res h1141 Jackmar Rd (D) ◎
" W Ivan (Wilma N) retd h416 N Lincoln Av ◎
" Walter retd h1018 Sou Comfort Mobile Vil
" Wayne T (Roseann) pres Garden City Of Clearwater h228 Dolphin Point

KING

" Wilburn winter res h18b Sunset Acres Trailer Pk
" Wm B (Devona F) retd h1317 Woodbine St ◎
" Wm H (Lauren C) admn asst Fronkfort Distillers h1144 Victor Herbert Dr (L) ◎
" Yvonne Mrs h2491 Nursery Rd Lot 16

KING'S BUDGET CLOTHIERS, Joseph R Lima Mgr, Credit Clothiers 864 Central Av (St Petersburg, Fla; 33701), Tels 862-8425 And 898-6789

King's Court Apartments (Robt T Tanner) 2098 Kings Hwy
" Food Host (Ben Kaiman) restr 1200 Cleveland St
" Trailer Storage & Sales (Russell L Lasho) 1997 US Hwy 19 N
Kingcade Vallie M (Wid Henry) maid h409 S Madison Av ◎
Kingdom Of God Church Rev Prince P Strong Pastor 1122 Engman St
Kingery Ann (Wid Martin) nurse 801 Main St (D) Lot 32 h801 Main St (D) Lot 32
" Fred J (Barbara) bacteriologist County Water Sys rRt 1 Bx 1266 Palm Harbor Fla
Kinglsey Mark S Jr (Patricia M) emp Black Crow & Eidness h2285 Victory Av (L) ◎
Kingon Margt M Mrs h1526 Twin Lakes Trailer Lodge
Kings Highway Elementary School Robt R Vawter Prin 1715 Kings Hwy
Kingsburg Rachel Mrs slswn Maas Bros r900 Ponce De Leon Blvd
Kingsbury Geo O (Virginia) slsmn Stanley Jwlrs h2070 Magnolia Dr
" Henry A (Eliz H) retd h101 Sarasota Rd (B) ◎
" Lula J (Wid Herbert) r900 Ponce De Leon Blvd
" Walter R (Vera M) bond mgr Firemen's Fund (Tampa Fla) h1243 Wellington Dr
" Warren J (Rachel K) h900 Ponce De Leon Blvd ◎
Kingsland Alice C Mrs rMease Manor
Kingsley Eliz H Mrs sec-treas K & K Co r1400 Rosery Rd NE (L)
" Margt A Mrs bkpr Short's Inc h651 Mehlenbacher Rd (L) ◎
" Ronald M (Eliz H) v pres-genl mgr K&K Co Of Clwtr h1400 Rosery Rd NE (L) ◎
Kingsnorth Judith C meat wrapper Publix Super Mkt r10548 Oakhurst Rd
Kingston Ralph G h1956 Sandra Dr ◎
Kinkead C E slsmn Pinellas Wldrs Sup rPalm Harbor Fla
" W Kenneth (Lillian) retd h12247 144th La N (L)
Kinley Ethel M (Wid Christopher H) r1350 Weber Dr
Kinloch James P (Mabel E) clk PO h25 S Haines Rd ◎
Kinlock Duncan W studt r25 S Haines Rd
" James A studt r25 S Haines Rd
Kinman Grace h416 Laura St Apt 5
" Thaddeus D (Alice B) retd h711 S Lincoln Av Apt D1
Kinn Raymond J (Deane B) pntr Mease Hosp & Clinic h1128a Lakeview Rd
Kinne Walter S (Helen) retd h1331 Main St (D) Lot 87
Kinnear Carol J Mrs tchr County Bd Educ h213 Leeward Island ◎
Kinnebrew Joseph E (Marcia I) pres Fashion Craft h2210 Harbor View Dr (D) ◎
Kinner Bernice B (Wid Maxwell D) h1374 Franklin St ◎
" Edgar J (Albertine R) retd h1261 Oakview Av ◎
Kinney See Also Kenney And Kenny
" Clarence S (Dorothy P) installationmn Marolf Hygienic Equip h1751 Long St ◎
" Dorothy P Mrs bkpr Thompson Constn r1751 Long St
" Edisen (Blanche) retd h130 Patricia Av (D) Lot 82
" Frances H h2845 Dryer Av (L) ◎
" Fred instr Sunshine Barber College r13510 Coral Way (L)
" G R Co Inc Norman C Troyer Mgr shoes 1217 Cleveland St
" Lucile B (Wid Edw C) (Bay Drive Apts) h2354 E Bay Dr ◎
" Ronald E (Eliz N) v-pres Florida Gulf Coast Art Center h406 Palmetto Rd (B) ◎
" Stanton W retd r1751 Long St
Kinninson Homer (Irene) retd h2125 Phillipe St (SH) ◎
Kinsall Mary (Wid John P) h120 Robin Rd ◎
Kinsel Letha L Mrs h421 Milwaukee Av (D)
Kinsell Genevieve (Wid John M) r1317 Fairmont St
Kinsella Matie L (Wid Thos J) h902 Pine St
" Thelma G (Wid Wm J) nurse Weimer Nursing Home h417 S Garden Av Apt 16
Kinser Robt E (Marith A) firefighter City Fire Dept rIndian Rocks Beach Fla
Kinsey Carrie (Wid Robt O) h147 Bluff View Dr (BB) Apt 302 ◎
" David H (Gerry) firefighter City Fire Dept rSt Petersburg Fla
" Lionell P (Viola) retd h419 Roanoke St (D) Apt 1
" Viola Mrs hd cash Kwik-Chek r1191 Friar Tuck La (D)
" Woodrow W (Nuna V) lab Keller Sls & Eng h728 Wood St (D) ◎
Kinsley Benj H (Peggy A) slsmn Century Awning h1361 Windsor Dr ◎
" Earl G (Grace M) retd h886 Lyndhurst St (D) ◎
" Emma D (Wid Fredk M) h300 Bay Haven Ct ◎
" Ernest J (Marie) retd h12786 138th La N (L)
" James driver New Deal Cab r1157½ Tangerine Av

CURTIS & GROSS INC.
REALTORS
An Accredited Management Organization
(See Page 31 Buyers' Guide)
314 S. Missouri Ave., Suite 306
Tel. 446-8323
INSTITUTE OF REAL ESTATE MANAGEMENT ACCREDITED MANAGEMENT ORGANIZATION

Consult the CLASSIFIED LISTS of the DIRECTORY

If You Would Find What You Wish to Buy

WEST COAST AWNING CO. (NOT INC.)

FHA TERMS

- JALOUSIES
- AWNINGS WINDOWS
- DOOR AWNINGS
- SCREENED PORCHES
- POOL ENCLOSURES
- CANVAS AWNINGS
- STORM WINDOWS

1424 S. MISSOURI AVE.

CLEARWATER

PHONE 446-7716

(See Page 10 Buyers' Guide)

Consult the CLASSIFIED LISTS of the DIRECTORY

If You Would Find What You Wish to Buy

C. J. STOLL INC.
MOBILE HOMES
OVER 37 YEARS IN FLORIDA
(See Page 56 Buyers' Guide)
2160 GULF-TO-BAY BLVD.
TEL. 446-6944

Kinslow M Jayne Mrs mgr Merle Norman Cosmetic Studio r1619 Tuscola Dr
" Wm E (M Jayne) servmn Bill Hall's Appls h1619 Tuscola Rd ◎
Kinstler Henry F (Helen M) retd h1654 Suffolk Dr ◎
Kintigh H Dwane (Mildred M) (Kintigh Realty) h1642 Sherwood St ◎
" Mildred M Mrs hygienist Dallas T Cope r1642 Sherwood St
" Realty (H Dwane Kintigh) 1813 Gulf-To-Bay Blvd
Kintner Naomi (Wid J J) h880 Mandalay Av Apt 233
Kinzel V Leonard h2434 Australia Way E Apt 16 ◎
Kiphart Geo E (Elaine E) retd hKapok Trailer Pk Lot 213
Kipling Arms Apartments (Larry Lambros) 32 Bay Esplanade
Kipp Carl (Luella) retd h123 S Haines Rd Lot 102
Kipper Walter C (Doris) retd h1425 Twin Lakes Trailer Lodge
Kippert Rose E (Wid Carl) h711 Hillcrest Mobl Home Park
Kirby Clifford U (Alberta L) retd h2024 Church Creek Point (L) ◎
" Donald R Jr (Janet S) agt Natl Life Of Vermont h407 Midway Island ◎
" Eliz B Mrs clk Morton Plant h1215a N Osceola Av
" Esther S Mrs sec Hawkes Co h1005 Cornish Av (SH)
" Gaynor D (Barbara S) carp h2679 Haines Bayshore Rd
" Geo K (Gertrude B) retd h1612 W Country La ◎
" Hazel B h400 Glenneslane (D) Apt 211 ◎
" Jerri C acctg dept Am Natl Bank r1526 Erin La
" Marilyn P Mrs buyer Eckerd's h705 S Ft Harrison Av ◎
" Marion L (Wid Edw B) h1221 Drew St Apt A11 ◎
" Michl USN r407 Midway Island
" Robt G hBayview Gardens Apt 10b

KIRBY SANITRONIC SYSTEM (Clifford W Jarvis), Vacuum Cleaner, Sales And Service 1476 Gulf-To-Bay Blvd, (33515), Tel 442-3004

" Susan S studt r407 Midway Island
" Victor (Margt E) h41 Sunset Bay Dr (B) ◎
Kirch Joseph h249 Jasper St (L) Lot 238
Kirchen Eve Mrs sec-treas Jack Laurance Contrs Inc & Assoc r2199 Sunset Cir (L)
" Jewelry (Roy A Kirchen) 12005 Indian Rocks Rd (L)
" Roy A (Eva) (Kirchen Jewelry) h2199 Sunset Cir (L) ◎
Kirchendorfer J F (Naomi C) retd h1791 Royal Oak Pl W (D) ◎
Kircher Hartmann J (Louise M) h304 S Hercules Av Apt 3
" Richd G tchr Dunedin Sr Hi Sch rTarpon Springs Fla
Kirchgessner David E (Martha E) h105 Live Oak La (L) ◎
Kirchhofer Ellis G (Grace M) h2011 7th Av SW (L) ◎
Kirchhoff Elsa Mrs retd h2055 Broadway ◎
" Emily E (Wid Joseph) h1002 6th Av NW (L) ◎
Kirchner Caroline C (Wid Charles C) h121 Clearwater Trailer Ct
" Lois J Mrs ofc sec Hall Ins Agcy h2153 Dell Av ◎
" Roy P studt r2153 Dell Av
Kirian Larry F (Perry Ann S) pntr Magic Tilt Trailer Mfg hKapok Trailer Pk Lot 123
Kirk Alice G (Wid C Eug) pres Anwin Inc h5 N Jupiter Av
" Andrew winter res h236 S Grove Cir (D) ◎
" Atlas (Mae F) r646 Scotland St (D)
" Bernice H (Wid Wayne C) h110 New Ranch Trailer Pk
" Charles H (Eliz M) (Ebb Tide Resort Apts) h621 Bay Esplanade ◎
" Evelyn I (Wid Harold R) retd h241 Shirley Dr (L) ◎
" James D retd h132 Citrus Av (D) ◎
" Joseph (Jean C) retd h1614 Carroll St ◎
" M Day (Ethel M) retd h548 Palmetto Rd (B) ◎
" M Hazel acct Dunedin Treas h646 Scotland St (D) ◎
" Of Dunedin The Rev David Bronstein Pastor 2686 Bay Shore Blvd (D)
" Stanley (Adalee G) slsmn h2330 Seton La (L) ◎
" Terrell T Rev (Margt C) pastor Episc Ch Of The Good Shepherd h601 Lexington St (D) ◎
" Thos P (Ellen R) retd h1017 Emerson Dr (D) ◎
" Virgil cafeteria wkr Oak Grove Jr Hi Sch r401 N Prescott St
" Walter (Kay) slsmn h1355 Stratford Dr ◎
" Wm H h401 N Prescott Av ◎
Kirkbride Joseph L (Nita P) retd h912 Dumont Dr (D) ◎
" Lloyd M (Manila M) hBayview Gardens Apt 56b
" Nita P Mrs ofc sec D Police Dept r912 Dumont Dr (D)
Kirkelie Thornton O (Edna M) retd h1765 E Harbor Cir (L) ◎
Kirkham Howard B cook Vince Anna's Restr rOldsmar Fla
" Rosalie (Wid Harry) h132 Booth Av Apt 4
Kirkland Anna B Mrs maid hGreenwood Apartments Apt 1
" Dee B (Wid James) hsekpr Gray Moss Inn r215 S Ft Harrison Av
" Fredk E (Mary G) policemn City Police Dept h308 S Meteor Av
" Geo D (Edith R) retd h11811 143d St N (L) ◎
" Gordie G (Othelia L) constn wkr h901 Pinellas St ◎
" Homer T (Daisy I) driver Largo Pub Wks Dept h205 13th St SW (L) ◎
" James A (Lucille) lab Keller Sls & Eng h732 Keene Rd (L) ◎
" Jeanette Mrs maid h1150 Queen St ◎
" Jerrell A (Shirley A) mgr Am Finance h1009 N Saturn Av ◎
" Kyle C (Velma M) grove wkr h bx792 Donegan Rd Rt 2 (L) ◎

KIRKLAND

" Lewis C (Mary L) lab D Sanitation Dept hGreenwood Apartments Apt 12
" Lucille bkpg dept Pinellas Central Bk & Tr r732 Keene Rd (L)
" Marvin F (Bertha B) mtcemn Rainbow Trailer Pk h615 4th Av NE (L) ◎
" Norman L Jr (Margt S) pres Glass Service h1007 Pinebrook Dr ◎
" Otis (Julie M) driver Clwtr Prod h670 10th Av N (SH) ◎
" Otis (Mary) lab hGreenwood Apartments Apt 2
" Saml (Lena W) lab h1008 Grant St Apt 2
" Wayne studt r732 Keene Rd (L)
" Wm E (Bonnie L) retd h2114 Dodge St ◎
Kirkman Howard L (Rebecca J) h608½ S Greenwood Av
" Margt T retd r577 Baywood Dr N (D)
Kirkpatrick David USA r2975 Gulf-To-Bay Blvd
" Eliz asst admn County Zoning & Planning Dept rIndian Rocks Beach Fla
" Emma M (Wid James W) winter res h67 5th St NW (L) ◎
" Marilyn L studt r2975 Gulf-To-Bay Blvd
" Matthew C (Freda E) retd h1425 Viewtop Dr ◎
" Melvin E (Armeline M) eng Trans World Airlines h1487 Marjohn St ◎
" Sarah D tchr Clwtr Hi Sch h1009½ Drew St ◎
" Wm R (Virginia B) (Bay Breeze Trailer Park) h2975 Gulf-To-Bay Blvd ◎
Kirkwood Frances P (Wid A S) h83 Oakwood Dr (D) ◎
" John J retd h2117 Timber La ◎
" Louise C (Wid Oner L) h109 Diane Dr (D) ◎
" Thos E (Mariam E) h1730 Harbor Dr ◎
Kirley Grace B (Wid Arth T) h536 Baywood Dr N (D) ◎
Kirman Cath L (Wid Carl A) retd h2411 High Ridge Dr ◎
Kirouac Joe groundsmn Dunedin Country Club rOldsmar Fla
Kirsch Joseph J (Josephine W) retd h1808 Redcoat La ◎
Kirschmann Bessie B (Wid Paul O) retd h2712 Pinehurst Av (BB) ◎
Kirschner Henry W (Edith F) retd h2020 West Ridge Dr ◎
Kirsey Louis wldr h324 Scotland St (D) Apt 4
Kirsheman Louis R (Flora) retd h1542 Pennwood Cir N ◎
Kirstein Albert C retd h1474 S Frederica Dr ◎
" Edw L (Marie R) retd h1345 Drew St Apt 14 ◎
Kisby Arth F (L Edwina) (Kisby's Jewelers) h100 S Mars Av ◎
" Harry R h135 N Prospect Av ◎
Kisby's Jewelers (Arth F Kisby) 633 Cleveland St
Kiselauskas Edw J (Lucille C) acct Saclarides Campas & Mink h820 Willow Branch Av
Kish Albert B (Joanna M) (Carl's Furn Repair Shop) h bldg 3 Fleetwood Manor Apts Apt 7
" Carl phys h2125 Hickory Gate Dr E (D) ◎
" Carl J (Court Street Stamp & Coin Shop) r1253 Jasmine Way
" Carl K (Theresa A) (Carl's Furn Repair Shop) h1253 Jasmine Way ◎
" Steph A (Erika) retd h2039 Little Neck Rd ◎
Kissick J Frank h1131½ Grove St
Kissner Kath M (Wid Charles) h2305 Chaucer St ◎
Kistinger Edw (Genevieve) h205 S Maywood Av ◎
Kistner Geo (Mary A) retd h1428 Main St (D) ◎
Kisz John F studt r1698 Cambridge Dr
" Wm F (Ann T) (Arnold Bakers Of Fla) h1698 Cambridge Dr ◎
" Wm J USN h1698 Cambridge Dr
Kitchen A S (Mary H) retd h400 Glenneslane (D) Apt 201 ◎
" David F Jr (Mary H) clk PO h230 Milwaukee Av (D) ◎

KITCHEN EDWIN H (Sharon M), Optometrist, Office Hours By Appointment 12 S Fort Harrison Av, Tel 446-1213, H318 N Lincoln Rd

" Edwin M studt r318 N Lincoln Av
" Geo H (Beatrice M) slsmn Imperial Homes h12 Sunset Bay Dr (B) ◎
" Geo H Jr fire protection eng
" Robt L constn wkr h806 Marshall St ◎
Kitchener Lorene Mrs h510 Mc Lennan St ◎
Kitchens Robt P Jr genl mgr Oceanic Travel Serv rPinellas Pk Fla
" Venson O (Nettie M) (Std Oil Serv) h1450 Pine St ◎
Kitchin David F (Merle E) retd h915 Bay Esplanade ◎
Kite Lewis Wm mech Earl A Brown Volkswagen r3050 Dupont St Gulfport Fla
Kitenplon Richd A (Cath C) eng Honeywell h1351 Woodcrest Dr ◎
" Steven studt h1351 Woodcrest Dr
Kitson Wm E (Doris E) retd h616 Shore Dr (L) ◎
Kitt Rosa M Mrs hGreenwood Apartments Apt 9
Kitten Sylvester F (Eliz E) mech Bob Lee Garage h325 69th St N ◎
Kitterman David J (Lillian T) supvr Delta Air Lines h1912 E Skyline Dr ◎
" Mildred B (Wid Wm) h77 Rainbow Ct (L)
Kittinger Oren K (Mildred M) mach Precision Cormpoents h1350 Regina Dr W (L) ◎
Kitto Reuben Jr (Lillian M) tech Honeywell h206 N Washington

"MEET US" AT CLEARWATER'S FINEST
Holiday Inn®
400 U.S. Highway 19, South
(See Page 59 Buyers' Guide)
(Just off Intersection of Florida Highway 60, Clearwater)
Phone 442-8173

Kittredge Deborah W Mrs h324 Lakeside Park
Kitts Russell L (Genevieve M) retd h508 Braginton St ◎
Kitty's Shear Magic (Mrs Katharine K Wick) beauty shop 126 S Clearwater-Largo Rd (L)
Kitzmiller Elmore F dentist 1108 Michigan Blvd (D) h1108 Michigan Blvd (D) ◎
" John H (Florence A) nailer Clwtr Roof Trusses h1675 S Myrtle Av
" Sarah (Wid Ray E) r1108 Michigan Blvd (D)
" Sarah Mrs r405 7th Av SW (L)
Kivlen Robt W (Betty J) mech Sears h755 Valencia Dr S (L)
Kizer See Also Kaiser Kayser And Keiser
" Diane L Mrs teller First Fed Sav & Loan Assn Of Largo r921 Fay Av
" Glenn W (Charlotte V) h931 Golden Tringl Mbl MNR(L)
" John A (Emma) surveyor J E Greiner h12748 Walsingham Rd (L) ◎
" Ralph D (Rowena E) h107 Ponce De Leon Blvd ◎
" Roy J (Thesa P) rep Raymond James Assoc h1473 S Evergreen Av ◎
Klace Frank J (Polly F) eng Sperry Microwave h905 Oakview Av ◎
Klacking John H (Mildred E) retd h555 Baywood Dr S (D) ◎
Klaeser Ray L (Beverly A) retd h1132 Glenmoor Ct ◎
Klagas Eve E h1564 S Michigan Av
Klamo Gladys (Wid Joseph) h1480 Sunset Point Rd ◎
Klan Richd r14355 Larboard La (L)
" Steve L (Theresa H) retd h14355 Larboard La (L) ◎
Klang Erna H (Wid Wm) maid Mease Hosp & Clinic h300 Marshall St
Klantzian Raphael (Anna) retd h150 Regina Dr S (L) ◎
Klapcic Leo (Mary M) retd h1331 Main St (D) Lot 15
Klapinski Hilda M (Wid Edw A) retd h1624 Rainbow Dr ◎
Klapmust Bert (Cath) retd h27 Beechwood La (L)
Klappa Charles P (Marilynn J) acct dept Honeywell h1305 Summerlin Dr ◎
Klar Harold (Etta B) h104 Swan Rd ◎
Klasen Elsie nurse Sun Coast Osteo Hosp r14054 Starboard Dr (L)
" Helen vacant h1606a S Jefferson Av
" Helen Mrs h1606b S Jefferson Av ◎
Klaserner John K (Alma C) winter res h77 2d St (D) ◎
Klauberg Charles W (Ellen) retd h680 Mc Crillus Rd (L) ◎
Klaus See Also Klause
" Albert J (Patricia A) applicator Thermol Insulation h2748 Roberta St (L) ◎
" Kiefer cabtmkr Harbor Kitchen rTampa Fla
Klause Lloyd S (Nina R) mgr Walfe Bros h1610 Clark St ◎
Klavenberg Elmer (Dorothy) retd h2790 US Hwy 19 N Lot 67
Klearwater Assoc Of Koscot Distributors Thos Calhoun Pres cosmetics distr 1750 N Missouri Av (L)
Klecka Charles L (Mary) agt Fireman's Fund Ins h3311 San Bernadino St ◎
Kleckner Irma studt r271 Aberdeen St (D)
Klee Ed J (Minnie J) retd h345 Rowena La (D) ◎
Kleier Kenneth C (Ann) (Clothes Horse) rN Redington Beach Fla
" Robt A (Florence M) retd h1973 Horse Shoe Bend Rd (D) ◎
Klein See Also Cline And Kline
" A h2561 Bermuda St ◎
" Abraham (Isabelle) retd h199 Bay-Aristocrat
" Ann M (Wid Fredk) h543 Lexington St (D) ◎
" Carl R (Matilda A) retd h1018 8th Av NW (L) ◎
" David retd h2647 Osaka Dr ◎
" Donald P (Louise E) carrier PO h12734 Palm Dr (L) ◎
" Dora Mrs rMease Manor
" Edw C (Alice H) retd h417 Buttonwood La (L) ◎
" Esther M (Wid Charles) r827b Trotter Rd (L)
" Frank (Clara G) retd h311 Orangewood La (L) ◎
" Fred C (Beatrice) retd h914 Alcove Trailer Park
" Fred W Jr (Helen M) retd h1634 Gentry St ◎
" Harold E (Stella M) retd h2157 S University Dr ◎
" Henry body mn John's Paint & Body Shop
" Henry C Jr (Victoria L) firefighter City Fire Dept h2408 Navarez St (SH)
" Herman mech Ideal Lawnmower hRear 498 Stremma Rd NW (L) ◎
" James J (Jean A) traffic control ofcr Celotex h899 Corvette Dr (L) ◎
" Joseph P (Eliza K) retd h1258 Edenville Av ◎
" Louis (Pauline A) plant wkr Pixie Playmates h15015 George Blvd Rt 1 (HP) ◎
" Louis C (Edith M) retd h240 Regina Dr S (L) ◎
" Louise Mrs nurse Community Hosp r12739 Palm Dr (L)
" Lynn D studt r1634 Gentry St
" Mark h1925 Stancel Dr ◎
" Michl A (Erma) h50 Harbor View La (L) Apt 35
" Pauline Mrs slswn Lewis Hdw r15015 George Blvd Rt 1 (HP)
" Peter (Carrie M) retd h1411 Bentley St ◎
" Ralph E (Edna M) retd h218 Graham Dr ◎
" Richd J (Phyllis I) clk Fla Pwr h1309 S Betty La ◎
" Robt B (Gladys L) retd h310 Live Oak La (L) ◎

KLEIN
" Robt S (Babette S) psychologist County Bd Educ h1429 S Hercules Av ◎
" Sadie r880 Mandalay Av Apt 618
" Walter C (Annette) retd h156 Town & Ctry Mbl Hm Pk (L)
" Walter R drftsmn Baldwin-Lima-Hamilton rSt Petersburg Fla
" Walter S (Elsie F) retd h2182 Temple Ter ◎
" Wm D (Alda's Hair Fashions) r2647 Osaka Dr
Kleine Bernard L (Kathryn M) horse trainer h3731 Phillippe Dr (SH) ◎
Kleinecke Ezra G (Louise K) h1575 Magnolia Dr ◎
Kleinert Wm A h1665 W Bay Dr (L)
Kleinfeld E L Mrs v-pres Davis Pit rTarpon Springs Fla
" Ewald L agt Prudential Ins Co Of America rTarpon Springs Fla
Kleinman Edw L shopping center mgr Consultants h314 Yelvington Av ◎
Kleinmann Fred F h501 Mandalay Av Apt H14
" Joseph F (Rita M) h501 Mandalay Av Apt G21
Kleinschmidt Joseph A (Patricia) (J & J Lawn Service) h1562 Ewing Av
Kleinschroth Henry (Grace I) retd h1819 Alberta Dr ◎
Kleinsteuber Mitchell J (Florence) h980 7th St NW (L) Lot 7
Kleis Herbert H (Mildred W) retd h2950 W Bay Dr (L) Apt A4
Klemach Edw (Wilma) winter res h109 Twin Palms Mobl Home Ct
Klement John (Elsie) retd h130 Patricia Av (D) Lot 63
Klemm Elise E (Wid Herman G) h203 Orangewood La (L) ◎
" Frank C (Lenore J) retd h1632 S Frederica Dr ◎
Klenoski Joseph (Irma) retd h324 Shady La Trailer Pk
Klepfer Charles H (Dorothy J) trailer repr h501 N Madison Av ◎
Klepper Albert H (Margt E) retd h21 N Neptune Av ◎
Klerk Jacob (Ethel B) retd h1264 Bass Blvd (D) ◎
Klesner Karl H (Louise W) retd h112 Crestwood La (L) ◎
Klett Alice H Mrs accts control Caladesi Natl Bk r9 Lakewood Dr
" Earl L (Pearl V) retd h22 Country Club Dr
" Geo W (Alice H) tech Sperry Microwave h9 Lakewood Dr ◎
" Lyle W (Marie) retd h201 Sou Comfort Mobile Vil
Kleve Richd F (Clara A) retd h750 Scotland St (D) ◎
Klewer Alf E (Leona E) h800 Mc Veigh Dr ◎
Klicek Vivian A h2790 US Hwy 19 N Lot 14
Kliese Lionel h1172 Grove St ◎
Klima Milo H h703 Orange Av Extn (D)
Klimas Steve retd r428 Laura St
Klimis John W meat mgr Publix rTarpon Springs Fla
Klimp Norma S (Wid Albert) h605 Michigan Blvd (D) Lot 6
Kline See Also Cline And Klein
" Arth B retd h231 N Indian Rocks Rd (BB) Apt 111
" Carl A (Kathryn M) constn wkr h1720 Dunbar La ◎
" Clarence (Beatrice) retd h619 Embassy Mobile Home Park
" Darrell W (Norma E) acct Genl Elec h2065 Envoy Ct ◎
" Eliz F (Wid V Clarke) retd h12618 137th La (N) ◎
" F B (Grace C) h112 S Duncan Av ◎
" Frank W (Orianna) winter res h2543 Adrian Av (L) ◎
" Hamill B (Martha Y) retd h221 E Terrace Dr ◎
" Harley A (Gladys W) h503 Gulf-To-Bay Trailer Park
" Harold M (Martha P) retd h600 N Osceola Av ◎
" Harry W (L Ruth C) retd h901 Cornish Av (SH) ◎
" Howard L (Gladys A) h138 Edgewater Ter (D) ◎
" Judith E phys Suncoast Hosp h2914 Dryer Av (L)
" Lillie W (Wid Alf) h1856 Southview Rd (L) ◎
" Mary (Wid Earl F) h17 Myers Mobile Home Pk (L)
" Ruth E r1856 Southview Rd (L)
" Wm C (Pauline C) (Band Box Lndry & Dry Cln) h1010 S Hercules Av ◎
" Wm E Rev (Nancy J) pastor Trinity Bapt Ch h140 1st Av NE (L)
Klinect Lester (Freda) retd h1452 Temple St ◎
Kling Alf G (Louise C) retd h211 Bay Haven Ct ◎
" Donna R Mrs sls clk Fla Fabrics r910 Barkley Pl
" Howard (Mary) rMease Manor
" John A (Janet B) (The Treasure Chest) h1910 Belleair Rd ◎
" Machine & Tool (Robt W Kling) 2116 Drew St
" Olaf E (Elsie) h300 Venetian Dr Apt 7
" Richd A (Joan M) eng Honeywell h1821 Oak Creek Dr (D) ◎
" Robt D (Donna) appr mach Kling Machine & Tool h910 Berkley Pl ◎
" Robt W (Rena M) (Kling Machine & Tool) h2111 Coachman Rd ◎
Klingaman Clara M (Wid Asa M) h418 San Salvador Dr (D) ◎
Klingel Walter C Jr (Kathleen A) slsmn h2324 Middlecoff Dr (D) ◎
Klingener Wilfred (Louise V) h1421 Gulf-To-Bay Blvd ◎
Klinger Carl P h501 Hillcrest Dr (L) ◎
" John mech Clwtr Mtr Cars r8770 95th Ter (L)
Klingerman Edna M Mrs ofc sec C J Stoll Inc h2160 Gulf-To-Bay Blvd
Klinges Emil J (Florence M) slsmn Crown Mtr h812 Normandy Rd ◎
" Emil J Jr USA r812 Normandy Rd
Klingler Pearl C Mrs h707 2d St SE (L) ◎
Klinker Wm (Mary C) retd h1439 Bentley St ◎

RAY McKAY REAL ESTATE, INC.
Specializing In Harbor Bluffs and Harbor Hills
• RESIDENTIAL • COMMERCIAL • PROPERTY MANAGEMENT
1887 W. Bay Dr. (Largo)
Telephones 584-6281 and 581-2241

Who Sells It?
Is Answered by the Classified Business Lists In this Directory

LAKE HAVEN
MOBILE HOME PARK

Florida's Most Progressive

Paved Streets and Sidewalks
Three Air-Conditioned Recreation Halls
Shuffleboard Courts
3 Pools and Patios
Three Lakes Stocked For Fishing
Picnic Area

Come See
LAKE HAVEN

"In The Heart Of Dunedin"

1331 MAIN ST.
DUNEDIN
Tel. 733-1244

ADULTS ONLY NO PETS

(See Page 56 Buyers' Guide)

GUS PLUMBING INC.
Contractors for INDUSTRIAL - COMMERCIAL - RESIDENTIAL - MECHANICAL
NAMCO Approved — "Don't Cuss Call Gus"
GUSTAV KOCH, President
1230 Lady Marian Lane, Dunedin, Fla. 33528 **Bus. Tel. 733-2688, Res. Tel. 442-2400**
(See Page 69 Buyers' Guide)

Klinkoski Aug retd h233 S Park Cir (D) ◎
Klinzing Harry G (Virginia L) constn supt Beacon Square h1305 Lynn Av ◎
" Jeffrey N USA r1305 Lynn Av
" Joanne trust sec Bk Of Clwtr r1580 S Haven Dr
" Virginia L Mrs sls dept Maas Bros r1305 Lynn Av
Klipfer Jessie G (Wid Lawrence F) h302 Twin Palms Mobl Home Ct
Klishus Anthony (Margt A) retd h1460 Pierce St ◎
Kliskey Stephen (Grace) retd h117 Town & Ctry Mbl Hm Pk (L)
Klitzing Robt M (Lois J) retd h75 New Jersey Dr (D) ◎
Klitzke M Virginia (Wid Wm F) h1917 Pinehurst Dr ◎
Klock Elaine P studt r215 Driftwood La (L)
" Karl T Jr (Margt H) h215 Driftwood La (L) ◎
Kloeffler Royce G (Hazel M) retd h729 Lakeside Park
Kloepper Harvey B (Elsie S) retd h1501 Lake Way ◎
Kloke E Mae (Wid Fred A) h1553 S Prescott Av ◎
Klontz Agnes J Mrs (Shady Oaks Poultry Farm) h bx793 Donegan Rd Rt 2 (L) ◎
Kloog Marqueta L bkpr Roger Bouchard Ins r216½ S Lincoln Av
Klopfenstine Ray C (Ethel F) h1736 Brentwood Dr ◎
Kloss Ethel M (Wid Frank) h1055 Okeechobee St N (SH) ◎
" Gerald (Shirley) supvr Gay Products h602½ Engman St
" Martha E Mrs bkpr Gulf To Bay Bank & Trust r5796 Ulmerton Rd
" Vernon A h105 Holiday Harbor Mobile Ct
Klostermann Domenica D (Wid Henry J) h1420 Regina Dr W (L) ◎
Kloth Fred W (Gladys E) retd h1485 S Betty La ◎
Klott Charles retd r2660 N Forest Pkwy (L)
Klotz Evelyn L chkr Clwtr Lndry rTarpon Springs Fla
" Thomas R (Margie) (High Point Court) h5401 Roosevelt Blvd Rt 1 ◎
Klucina John J (Betty E) racing sec Fla Downs h1223 Keene Rd ◎
Kluegel O E retd h116 E Virginia La ◎
Kluepfel Edw J (Lillian S) (Edward's Waterfront Realty) h340 Palm Island SE ◎
" Kenneth E carrier PO r340 Palm Island SE
Kluesener Stanley (Frances) h2315 Nash St ◎
Kluin Charles retd h1499 Ruth Rd (D) ◎
Klukan Leonard C (Gretchen H) tech Honeywell h1848 Northview Rd (L) ◎
" Steven retd h262 14th St NW (L) Apt 1
Klumpar Frank D (Betty) placement clk A-1 City Employment r25 Turner St
Klumpp John H (Ida R) retd h1348 Keene Rd ◎
Klung Helen M claim clk US Social Security Admn h880 Mandalay Av Apt 1026
Kluska John S (Helen B) retd h701 Moss Av ◎
Klussman Charles A (Constance M) retd h1532 Citrus St ◎
" Henry A (Freda T) h404 South Gate Mobl Home Park
Klutts J Leonard h2977 Whitney Rd
" Marge Mrs counter clk Clwtr Ten Pins Lanes r2400 Roberta St (L)
" Robt L (Marge) h2400 Roberta St (L) ◎
Kmc Kown's Seaguill Restaurant-Lounge (Duncan M Mc Kown) 148 Marina Plaza (D)
Knadler Franklin F (Carolyn F) installer Pinellas Aluminum Products h504 Oakwood Dr (D) ◎
Knafel Woodward L (Constance F) packer Armour Meat h15379 Westminster Av ◎
Knake Harvey (Myrtle) retd h219 Boulevard Trailer Park
Knapp Albert N (Eliza H) retd h830 Scotland St (D) ◎
" Alvah driver Burnison's Clwtr Plmb rIndian Rocks Beach Fla
" Clarence G (Millie I) retd h1263 Friar Tuck La (D) ◎
" Earl W h2590 Keene Park Dr (L) ◎
" Edw (Marguerite) retd h1040 Main St (D) Lot 70
" Ethel V (Wid Carl) h138 Sky Harbor Mobl Ests
" Henry J (Marie F) tech Honeywell h3174 8th Av SW (L) ◎
" Howard M (Esther H) retd h230 Holiday Trailer Ranch
" Hugh F (Dorothy L) genl mgr Lawyers Research Serv h707 Bay View Av ◎
" Ida T (Wid Arth) retd r1567 Belleair Rd
" John A (Kathryn M) retd h2366 Shelley St Apt 3 ◎
" Lester C (Belva) retd h29 Southwind Dr (L) ◎
" Lorimer E (Myrtle A) retd h1824 Kendall Dr ◎
" M C reg nurse County Nursing Home r12405-105th St N (L)
" Marie F Mrs chkr A&P r3174 8th Av SW (L)
" Michl E (Brenda L) parts mgr Crown Mtrs h1517 E Country La ◎
" Milton S retd h1259 Pierce St
" Minnie R (Wid Warren E) h2121 Mc Kinley St ◎
" Ralph L (Frances G) retd h1606 Sunset Point Rd ◎
" Randy B (Patricia) stockmn Publix Super Mkt h1310 Woodlawn Ter ◎
" Richd H mech Kenyon Dodge r3006 Carolina Av
" Rowland O (Eliz M) h908 Normandy Rd ◎
" Walter S h1221 Drew St Apt A19
Knarich David L (Roberta E) supvr Genl Tel h1308 Moreland Dr ◎
Knarr Alberta M (Wid Walter E) h1061 Fountainhead Dr (L) ◎
Knauss Clifford (Mildred) winter res h303 Ridge Haven Mobile Pk
" Donald E (Wanda L) elec eng Fla Pwr h425 Ponce De Leon Blvd ◎
" Ernest F (Wilma) winter res h304 Lake Rd ◎
" Parry slswm Maas Bros r2217 Lanai Av (BB)
" Ruth W Mrs sec State Atty (Support Div) h2217 Lanai Av (BB) ◎
Knaust Adolph S (Ruth M) (Pat-N-Polish Car Wash) h568 Palmer Rd (BB) ◎
" Alan S (Sheila M) (Pat-N-Polish Car Wash) h1397 Temple St ◎
Kneale Joseph H (Ruth H) winter res h647 San Roy Dr S (D) ◎
" Mazie Mrs rMease Manor
Knebel Wm F (Helen V) asst control opr US Defense Contr Admn h925 Forest Glen Rd ◎
Knecht Harley h249 Jasper St (L) Lot 37
" Joseph J retd h14 N Aurora Av ◎
Knell Matilda r505 N Ft Harrison Av
Knepper Roy A (Nellie O) pntr h2387 Demaret Dr (D) ◎
Knes Geo (Marian) retd h2000 E Bay Dr (L) Lot 52
Knetsch Reginald (Emma L) custdn Horizon Hse h1005 Hart St
" Reginald A (Marsha) auto equip opr i County Hwy Dept h11370 120th Ter N (L) ◎
Knick Glenn A (Patricia M) mgr Top Value h1009 Pineview Av ◎
Knickerbrocker Douglas (Ruth) retd h117 Keystone Trailer Pk (L)
Knier Gilbert P (Joan R) USAF h2489 Chaucer St
Knieste Edw C (Lillian B) h933 Lakeside Park
Knight Allan W (Helen M) (Knight Apts) h400 Union St (D) ◎
" Anne h112 Parkwood Estates
" Apartments (Allan W Knight) 3 Douglas Av (D)
" Arth E (Muriel) retd h214 Brightwater Dr Apt 1 ◎
" Benj (O Maude) h922 1st Av NW (L) ◎
" C Q (Lois) (Knight's Sinclair Serv Sta) r9373 91st Ter N
" Calvin L studt r555 7th St S (SH)
" Cara studt r107 Windward Island
" Carl J studt r1754 Owen Dr
" Carl W (Mary E) retd h1543 Elmwood St ◎
" Clara B Mrs hGreenwood Apartments Apt 2
" Craig E (Penny B) emp Fla Power h1401 S Hillcrest Av ◎
" David (Sally) (Knight's Sinclair Serv Sta) r8942 91st Ter N
" Dawn ofc sec Anderson Auto Parts r710 Beverly Av (L)
" Donald M (Helen E) pntr Gene Allen h974 Cedarwood Dr (D) ◎
" Donald P (Sharon I) mech Don's Foreign Car Serv Center r715 S Highland Av
" Donna studt r555 7th St S (SH)
" Dorothy J Mrs slswn Clwtr Fabrics r608 N Jefferson Av
" Eliz D retd h1402 Nelson Av ◎
" Eliz M production dept The Battery Man r414 12th St NW
" F A h2000 E Bay Dr (L) Lot 143
" Fred W (Eliz G) h414 12th St NW (L) ◎
" Geo R slsmn Rophie's Family Shoes r1009½ Turner St
" Gladys C Mrs dept mgr Ray-Allen Inc r713 Lembo Cir Apt 3
" Harold W (Deloras A) rodmn County Eng Dept rPinellas Park Fla
" Inge (Wid Billy) h2128 Coronet Dr (L) ◎
" Inge Mrs h2272 8th Av SW (L) ◎
" Jack E hlpr Aqua Pumps & Sprinklers r13201 Walsingham Rd (L)
" James E (Kath B) mech Fairchill-Hiller h230 Rosery Rd NE (L) ◎
" James E (Madeline M) clk PO h1754 Owen Dr ◎
" James J (Dawn) formn Aqua Pumps & Srprinklers h710 Beverly Av NW (L)
" John W (Jann W) servmn Natl Cash Register h1537 South Haven Dr ◎
" Jonhn H (Ruth D) asst mgr Highway Oil h715 S Crest Av ◎
" Joseph F (Dorothy J) slsmn Borden's Dairy h608 N Jefferson Av ◎
" Juanita A (Wid Lawson F) bkpr Jacobsen Mobile Homes Mfg h2564 Roberta St (L) ◎
" Kenneth C (Devella S) retd h1531 Elmwood St ◎
" Lawrence W constn wkr h826 Wyatt St
" Leigh (Mildred) mgr Sonotone Of Clwtr rSt Petersburg Fla
" Leonard F h715 S Highland Av ◎
" Lionel F (Julie S) routemn Dixie Uniform & Linen Sup h1409 E Druid Rd ◎
" Lloyd C (Lucille B) slsmn Mc Mullen's Feed Store h480 Lexington St (D) ◎
" Margt V (Wid Arth R) h100 Leeward Island ◎
" Martin A (Judy F) pntr h1133 Auburn St
" Mary B (Wid Claude F) h1257 Drew St Apt 12 ◎
" Mary L Mrs librn Clwtr Hi Sch rNew Port Richey Fla
" Mildred F Mrs nurses aide h1474 De Leon St
" Olin C (Lorena W) formn Adco Neon Sign h555 7th St S (SH) ◎
" Peter O III (Fay P) retd h107 Windward Island ◎
" Raymond C sls mgr Clwtr Mtr Cars
" Richd A Jr (Gladys) emp Roe Allen h713 Lembo Cir Apt 3
" Robt J studt r2564 Roberta St (L)
" Robt J (Marguerite W) retd h3318 San Pedro St ◎
" Ronald A installer Genl Tel r1754 Owen Dr

More goods are bought and sold through the Classified Business Lists of the Directory than by any other medium on earth.

TECHNICAL EDUCATION CENTER OF PINELLAS COUNTY
ACCREDITED BY THE FLORIDA STATE DEPARTMENT OF EDUCATION
(SEE PAGE 87 BUYERS' GUIDE)
6100 154th Av. N., Clearwater, Fla. **Telephone 531-3531**

KNIGHT
" Ruth ofc sec C Dale Dykema r715 S Crest Av
" Sarah H (Wid Danl) h3004 Booth St (SH) ◎
" Theo J (Linda) supvr Country Estates Homes h1435 Springdale St
" Wm E (Lois E) (Pelican Apts) h405 East Shore Dr ◎
Knight's Sinclair Service Station (C Q & David Knight) 2399 Seminole Blvd (L)
Knighton Clarence C constn wkr h2036 119th St N (L) ◎
" Earlene Mrs maid h13177 116th La N (L)
" Inell Mrs nurses aide County Nursing Home r13177 116th La N (L)
Knights Of Columbus 512 S Lincoln Av
" Of Columbus 1432 Main St (D)
" Of Pythias Building 623 Franklin St
Knilans Mary A (Wid Arth) hBayview Gardens Apt 11b
Knippel Milton H h1241 Nicholson St ◎
Knippenberg Arnold H (Frances M) retd h2030 Cleveland St ◎
Knipper Roy W (Geraldine E) h875 Manor Dr S (D) ◎
Kniskern Verne E (Ragna W) h1027 Phyllis Av (L) ◎
Knisley Thelma M (Wid Gail) nurse Morton Plant Hosp h1185 Union St ◎
Knittel Hulda C h503 Bay Breeze Trailer Park
Knitting Basket The (Mrs Violet C Borg) 1380 Pinehurst Rd (D)
Knobel Marie (Wid Geo J) h806 Hillcrest Mobl Home Park
Knoblauch David USN r1930 Elliott Dr
Knoch Andrew (Nora) h12265 138th St N (L) ◎
Knodel Charles T (Eliz) retd h1017 Porter Dr (L) ◎
Knoebel Bernard H (Vada L) retd h2077 Envoy Ct ◎
" Emil J (Ellen S) h1000 Main St (D) ◎
Knoepfle Henry B (Dorothy) retd h1441 Pine St ◎
Knoke Geo (Daisy) retd h1163 Drew St Apt 4
Knold Herman M (Louise) h418 Holiday Trailer Ranch
Knoll Bonnie L waitress Howard Johnson's Restr r4477 Harbor Hills Dr (L)
" Carol R (Wid Leslie G) clk Maas Bros h444 Helen St (D) ◎
" David USA r444 Helen St (D)
" Emily L Mrs head teller City Natl Bk & Trust Co r4477 Harbor Hills Dr (L)
" Geo C (Anna B) retd h1440 Seabreeze St ◎
" Gordon (S Frances) tech Jim Towers h12590 137th St N (L) ◎
" Russell (Fay) retd h443 Lakeside Park
" Vernon R (Emily L) Tool Distr h4477 Harbor Hills Dr (L) ◎
Knolle Laura G (Wid Herman U) h908 E Druid Rd ◎
Knollmeyer Geo A (Betty) slsmn Larry Dimmitt h1457 S Frederica Dr ◎
Knoop Robt A (Virginia M) retd h12095 Oak St (L) ◎
Knopp Leonard T (Peggy J) asst dept mgr Publix Mkt r13438 Croft Dr (L) ◎
Knor Luke (Katherine) retd h1751 Woodridge Dr ◎
Knott Ervin (Etta) h210 Crane Rd ◎
" M Thos (Lois) slsmn Johnston Realty rBellaire Beach Fla
Knotts Howard E winter res h2202 Gulf-To-Bay Blvd Lot 133
Knouse Irvin L (Lovie J) h1204 Norwood Av ◎
" Lloyd B (Eliz) retd h1520 Norwood Pl ◎
" Shirley studt r1204 Norwood Av
Knowe Harold E (Marie) retd h713 Lembo Cir Apt 2
Knowland Kath studt r12073 Croft Dr (L)
" Mary L (Wid Mary L) h12073 Croft Dr (L) ◎
Knowles A Walter (Helen M) retd h3822 Harbor Heights Dr (L) ◎
" Annie R Mrs (Ruth's Beauty Shop) h1003 Palm Bluff St
" Charles J h228 Parkwood Estates
" Danl (Patricia) musician h1799b S Clearwater-Largo Rd
" Donald R studt r1523 Tangerine St
" Eleanor S Mrs nurse Highland Pines Nursing Manor r1523 Tangerine St
" Esther A (Wid Forest B) h1711 N Patlin Cir (L) ◎
" Harry C (Sylvia A) retd h125 Island Way Apt 2
" Henry retd h2790 US Hwy 19 N Lot 70
" John E (Jennie M) retd h435 Sky Harbor Mobl Ests
" Lorena J (Wid Benj M) h177 Devon Dr ◎
" Mary front desk Mease Manor r2291 E Bay Dr (L)
" Mary M (Wid Harold S) retd h202 Golden Tringl Mbl MNR(L)
" Motel & Pottery (Harold D Acker) 1585 S Ft Harrison Av
" Richd Jr studt r1523 Tangerine St
" Richd J (Eleanor S) sta mgr Trans World Air Lines h1523 Tangerine St ◎
" Ted x ray tech Mease Hosp & Clinic h617 Virginia St (D) Apt 3
" Willis (Frances) emp Fla Pwr h1927 Rebecca Dr ◎
Knowlton Clarence (Edith) retd h2000 E Bay Dr (L) Lot 23
" Ernest A (Betty) wldr Std Fabricated Products rPO Bx 385 (L)
" Richd C (Louise) exec mgr Belleview-Biltmore Hotel r100 Belleview Blvd (B)
" Willard B (Joyce A) mech Floor Masters h11437 118th Pl (L) ◎
Knox Adelbert D (Ruth W) retd h982 Hillwood Dr (D) ◎
" Clarence (Florence) h902 Alcove Trailer Park
" John H h880 Mandalay Av Apt 1033
" Marshall (Alma M) retd h1549 San Roy Dr (D) ◎
" Percy W (Cath A) h1666 Souvenir Dr ◎
Knoy Gaylord E (Margt C) h1407 Nursery Rd ◎
Knudsen See Also Knudson And Knutson
" Alf h127 Parkwood Estates
" Arnold S (Ruth L) (Ruth Louise Dress Shop) h1438 Fairfield Dr ◎
" Ruth L Mrs (Ruth Louise Dress Shop) r1438 Fairfield Dr
" Vaughn A (Hazel M) retd h460 Palm Island SE ◎
" Wm (Clara A) retd h623 Jacaranda St (D) ◎
Knudson Daphne studt r412 4th Av NE (L)
" Edw studt r3107 Fountainhead Dr (L)
" John B (Fay B) retd h1263 Keene Rd ◎
" Ruben N (Mae C) h823 Scotland St (D) ◎
" Shirley Mrs health educ dir YWCA r15470 W Bedford Cir
" Soren (Hannah T) retd h1734 Bay Shore Blvd (D) ◎
" Thelma T (Wid Ambrose) h3107 Fountainhead Dr (L) ◎
Knussman Frank (Anna I) (Knussman Garden Sup) h136 Huntington Dr W (L) ◎
" Jane Mrs ofc sec County Bd Educ h2124 Catalina Dr ◎
Knuth Alice C Mrs (Fleetwood Grocery) r1464 Springdale St
" E Edson (Alice C) pres Modern Metal Finishing Corp h1464 Springdale St ◎
Knutso N Geo A (Margt L) slsmn Xerox Corp h1663 Leisure Dr ◎
Knutson See Also Knudsen And Knudson
" Andrew studt r916 8th Av SW (L)
" Christian h2433 Brazilia Dr Apt 45 ◎
" Frank R (Madeline) retd h332 Portee Dr (D) ◎
" Geo C (Frances R) retd h135 Plaza Pines Trailer Park
" Gerda E Mrs h2855 Gulf-To-Bay Blvd Rm 108
" Kathrine soc wkr Am Red Cross r916 8th Av SW (L)
" Ralph M (Ella) retd h1631 Leisure Dr ◎
" Richd A (Sara M) dispr Fla Pwr h916 8th Av SW (L) ◎
" Sara M Mrs supvr State Department Of Public Welfare r916 8th Av SW (L)
Kobel Bernard L photog 16 N San Remo Av h16 N San Remo Av ◎
Kobelt Gustav (Clara) retd r2039 Little Neck Rd
Kober Casey T sls mgr Al Semlow TV rSt Petersburg Fla
Kobie Fred winter res h bx727 State Rd 580 Lot 12
Kobs Karl O (Mabel C) retd h412 Embassy Mobile Home Park
Koby Carl F (Eliz) h1228 Fruitland Av ◎
Kobylski Eliz (Wid Steven) h612 Edenville Av ◎
Koch See Also Kock
" A H (Mable E) (Coronado Ct) h327 Coronado Dr ◎
" Bernhard C (Carol G) drftsmn ECl h125 Maplewood Av ◎
" Carl P (Emeline A) security ofcr Genl Elec h1503 Barbara Av ◎
" Carlotte retd h2665 Gulf-To-Bay Blvd Apt R7 ◎
" Caroline A dept mgr Maas Bros r1503 Barbara Av
" Darrell (Mary) driver Eckerds h3020 Pen-Mar Dr
" Darrell H (Dorothy E) mgr Co-Op Serv Sta h3000 Carolina Av
" Edwin W (Irene K) co-ordinator Biltmore Constn h824 Willow Branch Av ◎
" Frank A Jr (Irene) retd h1249 St Andrews Dr (D) ◎
" Fred h229 15th St NW (L) ◎
" Fred W (carole e) 1 MGR h1523 Seabreeze St ◎
" Gary A studt r824 Willow Branch Av
" Gustav G (Ingeborg) pres Gus Plmb h2482 Shelley St ◎
" Harold F (Grace M) retd h1733 Brentwood Dr ◎
" Harry F (Janet) pres Fla Health Agcy Of Dunedin rRt 2 Bx 500 (D)C(
" Harvey H (Madalin K) h300 N Mars Av
" Ilse A tchr County Bd Educ r2050 Mc Kinley St
" James R (Lorraine W) eng Honeywell h615 Forest Glen Rd ◎
" Jeffrey A studt r1503 Barbara Av
" Joan C (Wid Fredk J) h340 Cevera Rd (D) ◎
" Joan M h205 Donovan's Trailer Park

KOCH AND JONES
REALTY
OWNERS
JOHN D BOZARDT
MYRON W KOCH
HOMES
MOTELS
INCOME PROPERTY
RENTALS
ACREAGE
303A N FORT HARRISON AV
TELEPHONE 446-3109

" Joseph (Josephine E) winter res h1121 Union St ◎
" Linda L clk Eli Witt Cigar
" Lloyd H (Joan M) mgr Pinellas Aluminum Products h820 Orange View Dr (L) ◎
" Louis A (Ann) retd h326 Sunset Ct
" Martin F retd h1331 Main St (D) Lot 113
" Mildred Mrs h2020 World Parkway Blvd Apt 22 ◎
" Myron W (Flossie M) (Koch And Jones Realty) h301 Wildwood Way (B) ◎
" Oscar E retd h2050 Mc Kinley St ◎
" Raymond E (Hazel A) h2718 Keene Park Dr (L) ◎

PINELLAS BLOCK AND CEMENT CO., INC.
ROOFING AND INSULATION
Florida Rooms
Screen Rooms
Block Walls
Driveways Sidewalks
621 N. MISSOURI AVE. LARGO, FLA. (33540)
Tels. 584-3932 and 581-4894

WHO SELLS IT?
IS ANSWERED BY THE CLASSIFIED BUSINESS LISTS IN THIS DIRECTORY

J. ARLOS OGG STUDIOS
Our 34th Year
Pictures • Original Oils • Water Colors • Serigraphs • Etchings • Prints
COMPLETE LINE OF FRAMES AND FRAMING
(See Page 68 Buyers' Guide)
807 Park Street
Tel. 446-2245

More goods are bought and sold through the Classified Business Lists of the Directory than by any other medium on earth.

THARIN AGENCY Local Agents
THE TRAVELERS INSURANCE COMPANY
• Homes • Rentals • Mongement • Acreage • Lots • Income Property
• Fire • Wind • Auto • Bonds • Liability • Life
664 Main St. (Dunedin) **Tel. Insurance 733-2181, Real Estate 733-3904**
SINCE 1932 *(See Page 52 Buyers' Guide)*

KOCH
" Richd h2020 World Parkway Blvd Apt 54 ◎
" Robt M (Kath M) optom 922 W Bay Dr (L) h601 Ponce De Leon Blvd ◎
" Walter (Helen) retd h503 N Jupiter Av
" Wm h1231 N Michigan Dr (D) ◎
Kochensparger Lucy Mrs aide Palmetto Elem Sch r1479 E Turner St
" Wm H Jr (Lucy) retd h1479 Turner St ◎
Kocher Glen H (Marie F) parts mgr Charlie Harris Pontiac h240 Broadway (D) ◎
" Robt E (Jane R) dist rep Genl Elec h200 Midway Island ◎
Kock See Also Koch
" Aug C hBayview Gardens Apt 14b
" Fred (Jean) h701 Bay Av Apt 2
Kocka Fred T (Ina E) coordinator Honeywell h598 Vine Av (D) ◎
Koebel Edna M (Wid John) r1344 Pierce St
Koebele Eliz J h1035 Bay Esplanade
Koegel Carrie r1873 Bugle La
Koegler Louise E Mrs advwn Burch's Adv Agcy r709 Parkland Av
Koehler See Also Kohler
" Albert J r15 S Aurora Av
" Connie J sls clk Sears r755 S Bayshore Dr (SH)
" Edith slswn John Kepler rIndian Rocks Beach Fla
" Eliz M (Wid Paul) h1707 Manchester Dr ◎
" Geo E (Stella M) retd h1825 Marilyn Dr ◎
" Harry A retd h1442 Normandy Park Dr Apt 3e ◎
" Harry H retd r1825 Marilyn Dr
" Henry M (J Ina) hBayview Gardens Apt 9b
" Mable J L h411 Palm Island NE
Koehn C Campbell (Ruth G) v-pres Plasta-Crafts Inc h2309 Jones Ct (D) ◎
" John A (Clara W) retd h1979 Summit Dr (D) ◎
Koeneke Franz A (Chris) edp programmer Honeywell h1526 Meadow Dale Dr ◎
Koenes Bert (Leola M) retd h1504 S Greenwood Av ◎
" Joseph (Ruth C) retd h2335 Forest Dr ◎
Koenig Arth (Bertha) h109 Lake Rd ◎
" Emilie studt r936 Eldorado Av
" Fredk (Mary K) pres Sun Realty h217 Crestwood La (L) ◎
" John S (Elsie E) retd h1822 Carlos Av ◎
" Oscar (Edith) h411 Bay-Aristocrat
" Paul C (Daisy L) v-pres Whitehead Drug Store h936 Eldorado Av ◎
" Paul K (Lydia) formn Universal Machs h545 Palmetto Rd (B) ◎
" Savilla E kitchen wkr Sun Coast Osteo Hosp rSt Petersburg Fla
Koepke Edwin (Dorothy) retd h313 Sky Harbor Mobl Ests
Koepp Fred M (Lauretta A) retd h2301 Tudor La ◎
Koerner Eldon A Jr electn City Elec Dept r118 Kenwood Av
" Elsie L (Wid Eldon A) h118 Kenwood Av ◎
" Otto H (Margt E) mason contr 190 Virginia Av Extn h1901 Virginia Av Extn ◎
" Ray (Beulah) retd h315 Alcove Trailer Park
Koester Helen W (Wid Ernest D) h804 Golden Tringl Mbl MNR(L)
Koestline Albert A Rev (Minola B) assoc pastor First Meth Ch h961 Lyndhurst St (D) ◎
" Karl H Rev (Kath S) retd h2152 Burnice Dr ◎
Koestner Walter B (Emily M) h1013 W Michigan Dr (D) ◎
Koetzle Clifford E (Phyllis S) retd h1438 Joel La ◎
" Craig M (Louise D) credit clk Montgy Ward h1507 Chandler St ◎
" Melville H (Alfreda) retd h1446 Joel La ◎
Kofoed Ethel R (Wid Robt) h252 S Garden Cir (D) ◎
Kogler Frank J (Mary R) supvr Modern Plating h714 S Spencer Av ◎
" James N (Carmela T) (Kogler's Shell Serv) h1963 Rebecca Dr ◎
Kogler's Shell Service (James N Kogler) 1001 W Bay Dr (L)
Kogut Walter (Panella J) mtcemn PO h522 Florida Av ◎
Kohl Stanley C (Myrtle) retd h355 Bay-Aristocrat
Kohlbrand Richd W (Cora E) retd h1527 Satsuma St
Kohler See Also Koehler
" Agnes L (Wid Robt) h497 Brookfield Dr (L) ◎
" Edmund (Marie) h762 Boulevard Trailer Park
" Fred (Elsa) retd r1577 Santa Barbara Dr (D)
" Harry C (Ruth E) slswn Thos A Gallupe h2011 Magnolia Dr ◎
" Julius E (Natalie) retd h2710 Adrian Av (L) ◎
" Mildred J (Wid Vern) h546 Gershwin Dr (L) ◎
" Walter E h1121 Marine St
Kohli Wilson W (Laurel B) (Guest Apt Motel) h135 Brightwater Dr ◎
Kohlmann Wm (Anny) retd h2149 Timber La ◎
Kohlmeyer Geo F (Louise M) carp Dexter Built Homes h658 Roanoke St (D) ◎
" Harry (Velma E) bldg contr 55 Wertz Dr Apt 3 h55 Wertz Dr Apt 3
Kohn Nathan (Donna) v-pres Internatl Water Sports r2100 Nursery Rd
" Saml L (Etta) retd h1460 Seabreeze St ◎
Kohne Myra A tchr r1404 Orange St

KOHNE
" Robt F (Mildred G) retd h1404 Orange St ◎
Kohr Luther A (Mary G) author 1745 N Ft Harrison Av h1745 N Ft Harrison Av ◎
Kohrt Charles F (Kath R) retd h289 Bayside Dr (CB) ◎

KOIN KLEEN LAUNDRY (Russell T Slicker), Self Serve Automatic Laundry, Wash, Dry And Folding Service, Recondition Feather Pillows One Day Dyeing Service 515 South Belcher Rd (33515)

" Kleen (Glenn W Adcock) 455 N Clearwater-Largo Rd (L)
" Kleen Laundry (Homer Roberts) 97 Highland Av (L)
Kok Dale D (Roberta H) eng Vitro Services h102 New York Av (D) ◎
Kok-Alblas Clyde W (Bernice Y) die mkr Amp Inc h1468 Marjohn St ◎
Koker A h15690 Morgan St
" Joseph (Jennifer) driver Gulf Bottled Gas h2386 E Bay Dr
Kokorich K Michl (Rose) retd h226 Sky Harbor Mobl Ests
Kokta Christina Mrs rMease Manor
Kolar Charles (Hettie A) retd h1158 Brook Rd ◎
" Victor carrier PO h151 Marina Plaza (D)
Kolb Clarence D (Marie E) slsmn Sears h1349 Byron Dr
" John W Jr (Peggy) USAF h5899 150th Av N ◎
" Joseph R (Marie A) retd h124 Ranch Av
" Karen studt r1349 Byron Dr
Koldewyn Louise (Wid Frank) h121 Robin Rd ◎
Koldhoff John C studt r2289 Glenmoor Rd S
" Ralph E (Jean B) mfrs agt 2289 Glenmoor Rd S h2289 Glenmoor Rd S ◎
Koleszar Helen K (Wid Mihaly) h1961 Chenango Av ◎
Koli-Bree Apartments Steph R Hopkins Mgr 440 East Shore Dr
Kolitsas Anthony (Mary D) retd h579 Cyprus Av
Kolk Clarence H (Hilda V) field insp Gerber Dairy Foods h242 New Ranch Trailer Pk
" Glenn USCG r242 New Ranch Trailer Pk
Koller Leona h1930 Georgianna St (L) Apt 7
Kollmer Jessie (Wid Fred) retd r2213 Capri Dr
Kollmorgen E Otto (Inez) retd h217 Orangewood La (L) ◎
Kolls Vera J Mrs h249 Jasper St (L) Lot 136
Kolonick Maude T (Wid Frank) h715 Yelvington Av ◎
Kolovos Ted winter res h718 Bay Esplanade ◎
Kolz Lois E Mrs bkpr Moss Funeral Home & Crematorium r1009 Pinebrook Dr
" Machine & Welding (Theo W Kolz) 1114 NE Cleveland St
" Theo W (Lois E) (Kolz Machine & Welding) h1009 Pinebrook Dr ◎
Komar James C (L Dianne) asst v-pres Western Reserve Life Assurance h1555 Orange St ◎
Koment Robt J (Dariel F) carp h400 San Juan La (D) ◎
Koml Frank h249 Jasper St (L) Lot 280
Komlofske James J (Thelma J) tech Genl Elec h1305 Indian Rocks Rd (L) ◎
" Thelma Mrs ofc sec Franklin Eng Limited r1305 Indian Rocks Rd (L)
Kompe Clair (Margt) h302 Twin D Trailer Pk
Konarshe Martha G h59 Town & Ctry Mbl Hm Pk (L)
Kondolf Jane S retd h1433 S Belcher Rd Apt 4e ◎
Kondor John R (Joanna M) (Largo Suprex Mkt) h300 Buttonwood La (L) ◎
Konecy John (Hazel) winter res h217 Lake Rd ◎
Konen Donald A Jr (Josie E) eng aide Honeywell h2263 Glenmoor Rd N ◎
" Josie Mrs sls dept Maas Bros r2263 Glenmoor Rd N
Konigsfeld Fred G h262 7th Av N (SH) ◎
Konkle Helen (Wid Edw) Winter Res h1424 Keene Rd ◎
Konold J Reynolds (Helen B) retd h2290 Demaret Dr (D) ◎
Konopasek Alice O Mrs ofc sec Silvercrest Trailer Ss r1221 11th Ct SW (L)
" Richd G r1221 11th Ct SW (L)
" Robt W (Alice O) parts clk Stone Buick h1221 11th Ct SW (L) ◎
Konow Wm G (Lois) vault constn First Natl Bk Of Clwtr h41 Beechwood La (L)
Konrad John J (Louise E) h812 8th Av NW (L) Lot 24
" Louise E Mrs opr Belle Dame Hairstyling Salon r812 8th Av NW (L) Lot 24
Kontout Stanley J (Donna) retd h525 Embassy Mobile Home Park
Koob Harold E (Ruth M) (Koob Realty) h4012 Mc Kay Creek Dr (L) ◎
" Realty (Harold E Koob) 1939 Indian Rocks Rd (L)
Kooi J E h5 Gateshead Dr (D) Apt 306 ◎
Kooiman Herman (Marian L) (Kooiman Realty) h1373 Campbell Ct ◎
" Marian L Mrs agt Borst Ins Serv r1373 Campbell Ct
" Realty (Herman Kooiman) 1512 S Missouri Av
" Waldon studt r1373 Campbell Ct
Kook John (Carrie) whsemn Helmly's Furn h1421 Boylan Av ◎
Kooker S K Mrs int dec Art Cote Fabrics h15662 Bedford Cir E
" Sheridan K studt r15662 Bedford Cir E
Kool Kote (Geo R Brumfield) roof coating 1880 Magnolia Dr

HOWARD'S RADIO & TELEVISION
Admiral "America's Smart Set"
Serving Clearwater and Bay Area Over 10 Years
• WE SERVICE ALL MAKES •
COLOR TV — STEREO — SOUND EQUIPMENT
(SEE PAGE 89 BUYERS' GUIDE)
PHILCO
1477 S. FORT HARRISON AV.
PHONE 442-6864

Kooman Richd h249 Jasper St (L) Lot 306
Koon Alvena C Mrs adv sls Largo Sentinel r1712 E Bay Dr
" Cecil L (Lana) USAF h1911 Nursery Rd ◎
" Cora retd h bx1295 Ulmerton Rd (L) ◎
" Faye L studt r112 Cleveland Av SW (L)
" Gaylord detective Largo Police Dept r11366 115th St N (L)
" James C (Theresa J) carp Clark & Logan h112 Cleveland Av SW (L) ◎
" Milton K emp Honeywell r112 Cleveland Av SW (L)
" Theresa J Mrs (Theresa's Beauty Shop) r112 Cleveland Av (L)
" Willard (Alvena C) h1712 E Bay Dr (L)
Koonce Currethers (Mary) USAF h601½ N Garden Av
" Esther E Mrs rep Avon Prods h605 Seminole St ◎
" Mary Mrs waitress Greenleaf Restr & Recreation Center r601½ N Garden Av
" Paul B (Mildred G) retd h208 N Cincinnati Pkwy ◎
Koons Charles (Pearl L) clk Gray Moss Iron h408 Kakusha Mobl Pk
" Pearle Mrs maid Knowles Motel rBox 484 Crystal Beach
" Worneta C Mrs counselor Accurate Personnel rPalm Harbor Fla
Koontz Barbara A studt r909 S Evergreen Av
" Edw E (Katherine M) retd h10 Honeyvine Mobile Home Pk
" Glenn H (Ruth T) tech ECI h909 S Evergreen Av ◎
" Harry A (Fann) supvr Honeywell h1570 Maple St ◎
" Leonard winter res h205 Holiday Harbor Mobile Ct
" Mary K studt r909 S Evergreen Av
" Ruth T Mrs tchr Kings Hwy Sch r909 S Evergreen Av
" Wm h2230 Nursery Rd Apt A5
Koop Anita Mrs h1313 Milton St
" Anita I (Wid Joseph C) cash A&P h1336 Milton St ◎
" Cynthia G clk Mease Hosp & Clinic r2371 Demaret Dr (D)
Kooper Barbara A v pres Chemcraft Inc r3425 High Bluff Dr (L)
" Doris E Mrs sec-treas Chemcraft Inc r3425 High Bluff Dr (L)
" Edw A (Doris E) pres Chemcraft Inc h3425 High Bluff Dr (L) ◎
Koopman Edw C (Marjorie A) mach opr Bassett Co h902 Kakusha Mobl Pk
Koors Marjorie J Mrs h657 Bay Esplanade Apt 4
Kooshian Gary G (R Judith) sergt City Police Dept h2447 Santa Cruz St ◎
Kopkau Fred (Norma) clk PO h1632 Clearview Dr ◎
Koppman Harry F (Dora B) retd h605 Alcove Trailer Park
Kopriva Frank J (Fessie M) custdn Mease Hosp & Clinic h563 Gershwin Dr (L) ◎
Koran Marie Mrs retd h201 Keene Rd (L) Apt 224
Korb Harold W (Patty J) v-pres Caladesi Natl Bank At Dunedin h1424 Pine St ◎
" Paul R (Anna) retd h315 Joyland Trailer Park
Korbal Floyd J (Bernice A) pro shop asst Pelican Country Club h613½ Oak Av
Korcykoski Helen h86 Town & Ctry Mbl Hm Pk (L)
" John M (Beatrice M) retd h97 Town & Ctry Mbl Hm Pk (L)
Kordes Wm E (Marjorie) retd h11900 144th St N (L) Apt 4 ◎
Kordula Edwin A (Ethel) h4452 Clearwater Harbor Dr (L) ◎
Korelis Alex spl agt Reserve Life Ins rTampa Fla
Koren Walter A (Elsa E) retd h2944 W Bay Dr (L) Apt 305
Korf Irene R Mrs mgr Card & Party Shoppes rTampa Fla
Korfmacher Fred (Ruth) winter res h311 Ridge Haven Mobile Pk
Korica Emil (Mary S) pres Clwtr Moving & Stge h1469 Sandy La ◎
" Glen M USA r1469 Sandy La
" Gregory studt r1469 Sandy La
Koritsky Jack (Esther) retd h1221 Drew St Apt D14 ◎
Korland International Corp John A Koroknay V-Pres mfrs agts 358 Main St (D)
Korman Almedia G (Wid John) h313 Turner St Apt 1
" Shirley L tchr Plumb Elem Sch h223 Island Way Apt 807
Korneman Herman E (Hazel C) retd h8 Town & Ctry Mbl Hm Pk (L)
Kornhauser Ruth V (Wid Saml J) h159 Osceola Rd (B) ◎
Kornhiser Harry F Jr (Joan C) phys 360 N Clearwater Largo Rd h14160 Valentine Trl (L) ◎
Koroknay John A (Mary A) v pres Korland Intnatl h1610 Jeffords St
Korolewicz Henry (Anne) retd h1924 Sierra Cir (L) ◎
Korones Estelle G Mrs (Korones Jwlrs) r301 Windward Island
" Jewelers (Saml A & Mrs Estelle G Korones) 527 Cleveland St
" N David (Roberta S) (Phillips Mc Farland Gould & Korones) h1722 W Harbor Cir (L) ◎
" Saml A (Estelle G) (Korones Jwlrs) h301 Windward Island ◎
Korosky Michl r400 Drew St
Korosy Fred C (Sabine B) (Sandy Book Store) h1180 Norwood Av ◎
Korporal Orrie M (Mary L) (Shedville-Ok Distr) h2015 Seton Dr ◎
Korta Marie (Wid Edw) cash Jack Tar Harrison Hotel h635 Court St
Korte Dora (Wid Willis) retd r7341 Danbury Way
" Jacob C (Ellen C) retd h600 Ridge Rd SW (L) ◎
" Jane E (Wid Fred) h1102 S Prospect Av
" Wm T (Dora L) retd h703 10th St NW (L) ◎
Kortepeter Wm H (Dorothy) h880 Mandalay Av Apt 807
Kortzenborn Kenneth J h2142 Lagoon Dr (D)
Korver Bruce R (Margt P) tech mgr Acoustical Celotex h1823 Oak Park Dr S ◎
" Ruth R (Wid Arth C) slswn Card & Party Shop hBayview Gardens Apt 58b
Korzenski Joseph (Frances B) custdn King's Hwy Sch h1409 N Ft Harrison Av ◎
Kosar Peter (Olga J) prof wrestler h224 New Ranch Trailer Pk
Koschak Ludwig (Dolores R) retd h2223 Morningside Dr ◎
Koschar Charles (Arlene) asst mgr Hillcrest Mobl Home Park h401 Hillcrest Mobl Home Park
Koselka Frank h393 Bay-Aristocrat
Kosfeld Wayne H (Delphine A) eng Honeywell h2243 Glenmoor Rd S ◎
Kosher Hazel Mrs ofc sec Sportscraft h1570 Douglas Av (D) ◎
Kosiba Walter R (Lavina) policemn City Police Dept h309 20th St SW (L) ◎
Kosky Eliz (Wid Jacob) (Belleair Village) h1025 N Clearwater-Largo Rd (L)
" Frank J (Bonnie J) mgr Belleair Village h4130 Harbor Hills Dr (L) ◎
" Jacob J Jr (Esther S) slsmn Orkin Exterminating h1966 Sandra Dr ◎
" John (Lillian B) (Tor Apts) h610 Edgewater Dr (D) Apt 7
Kosloski Rose C (Wid Leo) hBayview Gardens Apt 30a
Kosmosky Hilda Mrs retd h1104 Sou Comfort Mobile Vil
Kosner Clara S (Wid Frank) h329 Andrea Dr (L) ◎
Kossel Elmer A (Edna B) h309 6th Av SW (L) ◎
Kossovan Peter (Theresa) retd h614 9th St NW (L) ◎
Kost David L (Thelma G) plmb Tropicana Mobile Homes h3156 Bay La ◎
" Joseph (Phyllis) retd h220 Holiday Trailer Ranch
Kostacky Joseph F (Arline M) eng Honeywell h2302 Anna Av ◎
Kostas Mary h657 Bay Esplanade Apt 6
Koster Dorothy (Wid Kovert) medical asst h2566 Gary Cir (D) Apt 3
" Jean D (Wid John) maid Tides Hotel h1830 N Patlin Cir (L) ◎
" Nena S (Wid Raymond H) h1231 S San Remo Av ◎
" Sophie P (Wid Henry) h145 12th Av N (SH) ◎
Kosterman Ralph H (Ange E) retd h1480 San Helen Dr (D) ◎
Kostoff Wm slsmn Lindsley Lbr rIndian Rocks Beach Fla
Kotheimer Mary E (Wid Martin) r1330 Edmonton Dr (L)
" Thos G (Anita C) emp Vw-All Co h1992 Byram Dr ◎
Kotimaki Barbara J Mrs legal sec Casler Douglas & Baxter rNew Port Richey Fla
" Robt E (Barbara J) (House Of Hobbies) rNew Port Richey Fla
Kotis Anna B (Wid Anastasis) (Sea Breeze Cottages) h22 Bay Esplanade Apt 3 ◎
Kotopoulis Denis (Irene D) h1763a S Greenwood Av ◎
Kotraba Jack C (Florence A) h685 Dolphin Dr (L) ◎
Kotraschek Mary G (Wid Leo C) h604 Brookside Dr ◎
Kotsaftis Wm (Jean) winter res h15 S Mercury Av ◎
Kotsch George (Myrtle I) osteopath 11985 Indian Rocks Rd h602 Palm Dr (L) ◎
Koubek James L (Kathleen T) carrier PO h106 N Hercules Av ◎
" Kathleen T Mrs cafeteria cash Skycrest Sch r106 N Hercules Av
Koularos Michl F (Helen) retd h1580 Lotus Path ◎
Koulias Mike N (Carol) fnshr Gulf Mach rTarpon Springs Fla
Kountouris Peter (Ora M) retd h601 6th St S (SH) ◎
Koutney Leonard studt r12615 Walsingham Rd (L)
" Wm H (Eliz K) (Leonard Lake Apts) h12615 Walsingham Rd (L) ◎
Koutsourais Manuel G (Mary D) pres-sec-treas Bayview Drugs h2379 Demaret Dr (D) ◎
" Mary D Mrs v-pres Bayview Drugs r2379 Demaret Dr (D)
Koutsumbes Jeannette R (Wid Andrew) hBayview Gardens Apt 36c
Kovach Edw A (Agnes) phys 833 Milwaukee Av (D) h1772 Royal Oak Pl W (D) ◎
" Michl S (Mary) retd h396 Barlow La (L) ◎
Kovacs Joseph S (Mary K) mach opr Bassett Co h415 Cleveland Av SW (L) ◎
" Steve (Violet L) eng Gene Elec h23 Rockaway St ◎
" Violet L Mrs (Tropic Isle Apts) r23 Rockaway St
" Wilma M dental asst Aubrey G Robinson h1703 Bonnie Gail Dr (L) ◎
Koval John G (Matilda M) retd h301 Twin D Trailer Pk
Kovaleski John T (Mona M) driver City Sanitation Div h1518 Laurel Cir ◎
Kowal Joseph (Zonia M) h2037 Yale Av (D) ◎
Kowalker Robt J (Wilibel B) mfr rep 2255 St Charles Dr h2255 St Charles Dr ◎
Kowalski Andrew (Freida L) mach Sperry Rand h1449 Southridge Dr ◎
" Freida L Mrs (Tiara Beauty Salon) r1449 Southridge Dr
" Sigmund C (Ethel A) mtcemn Sylvan Abbey Mem Pk h1953 Oak St ◎
Kowalsky Jerome G (Juanita L) emp Hoods Citrus h417 Richmond St (D)

For "Preferred Properties"
CORINNE C. COX
REALTOR
1727 S. Missouri Ave. (33516)
Tels. 584-8687
Res. 584-5683
RENTALS
RESIDENTIAL
COMMERCIAL
CONDOMINIUMS
INCOME

The Alphabetical Section to
U S E
get Complete Information on
a person or firm.

Clearwater Beach Bank

Bank With Trust And Pride

423 Mandalay Avenue, Clearwater Beach

Member F.D.I.C.

TELEPHONE 442-8151

(See Page 14 Buyers' Guide)

ATECH INC. OF FLORIDA
One of the Oldest Proven Vinyl Plastic Paint Manufacturers
357 Tilden St. cor. Douglas St., Dunedin Phones 733-4141 and 733-4142
(See Page 65 Buyers' Guide)

KOWALSKY
" Juanita waitress Di Paolo's Casa Nova Restr r417 Richmond St D
Kowaski Stanley mech Bilgore Groves r1510 S Prospect Av
Kowell Steph W (Frances M) retd h6 S Orion Av ◎
Kowfeldt Guy C (Anne) retd h2000 E Bay Dr (L) Lot 91
Koza Joseph F (Mary S) retd h2164 17th Av SW (L) ◎
" Stanley J (Dolores A) nurses aide Vets Admn h1650 S Jefferson Av ◎
Kozik Wanda h2100 Nursery Rd Apt 14f ◎
Kozlow Jerome F (Ruth A) supvr Neutron Devices Dept Genl Elec h3600 High Bluff Dr (L) ◎
Kozlowski Joseph I (Olive A) retd h112 Dove Rd ◎
Kraas Karl A (Hazel E) h1587 S Madison Av ◎
Kraay Arth W (Minnie) retd h57 Douglas Av (D) ◎
" Oliver J (Angelene) h244 Boulevard Trailer Park
" Raphael E h456 Boulevard Trailer Park
Krabbe Olaf (Ida) h89 2d St (D) ◎
Krabill Harriet S Mrs h2233 Dart Av (L)
Kracman Miles (Lela C) retd h964 Imperial Dr (L) ◎
" R Ladi r964 Imperial Dr (L)
Kraemer Florence Mrs retd r1314 Byron Dr
" Pamela J studt r8 Westwood La (B)
" Robt J (Muriel P) sls rep h8 Westwood La (B) ◎
" Vilas R (Ethel L) electn Largo Pub Wks Dept h911 2d Av NW (L) ◎
Kraetschman Lissy Mrs h980 7th St NW (L) Lot 43
Krafsig Delores R emp Gulf To Bay Bank & Trust r2243 Belleair Rd
" Frank J (Delores R) realty spec Vets Admn h2243 Belleair Rd ◎
Kraft Alex (Geraldine E) retd h1603 Wildwood Rd ◎
" Geo patrolmn Largo Police Dept rSeminole Fla
" Herman (Sally M) h149 Boulevard Trailer Park
" Howard E (Grace J) retd h1311 Chesterfield Dr ◎
" Mary Mrs h2000 E Bay Dr (L) Lot 74
" Ruth M (Wid M L) h880 Mandalay Av Apt 302
Kragor Michl N studt r36 Joyce St (SH)
Krahenbuhl Herman (Cath C) retd h320 S Glenwood Av ◎
Krahenbukl Cath C Mrs clk Ingman's Gulf-To-Bay Variety r320 S Glenwood Av
Krahmer Paul M (Judith L) clk P O h1409 Fairfield Dr
Krainer Peter (Rose) retd h880 Mandalay Av Apt 823
Kraiser Steph (Therese) h2434 Australia Way E Apt 40 ◎
" Therese Mrs waitress Mease Manor r2434 Australia Way E Apt 40
Kraitzsch Walter W (Mildred L) agt Allstate Ins h1596 Beverly Dr ◎
Kraker Constance studt r1550 Bonair St
Kral Geo H (Ethel V) retd h1130 6th Av NE (L) ◎
Kralis Apartments (Stephanos Kralis) 1225 Reynolds Av
" Stephanos (Evmorphia M) (Kralis Apts) h1225 Reynolds Av Apt 3 ◎
Kramer Anna C (Wid Karl A) retd h1830 Magnolia Dr ◎
" Charles H (Dorothy W) h102 Bayside Gardens
" Charles R (Sandra S) acct Honeywell h1792 Royal Oak Pl W (D) ◎
" David USA r1130 4th St S (SH)
" Edw (Ricki) h2100 Nursery Rd Apt 16g ◎
" Edw J (Madeline J) h1235 Grove St ◎
" Eileen studt r1130 4th St S (SH)
" Flora E (Wid Walter A) h304 Richards Av ◎
" Frank A (Dorothy E) (Frank Kramer Real Estate) rOzona Fla
" Frank J (Elsie J) h2036 Coronet La ◎
" Frank Real Estate (Frank A Kramer) 439 Causeway Blvd (D)
" Fred (Irene) h212 Bayside Gardens
" Geo H (Marguerite) retd h547 Hillcrest Dr (L) ◎
" Geo R (Patricia S) real est h659 Poinsettia Rd (B) ◎
" Geo W sch guard Largo Police Dept r10422 118th Ter N (L)
" H Paul Jr studt r1130 4th St S (SH)
" Howard P (Inez M) mech Fla Pwr h1130 4th St S (SH) ◎
" Ida Mrs r411 Hamilton Crescent
" Inez M Mrs clk & lunchroom aide Skycrest Sch r1130 4th St S (SH)
" John (Eliz B) retd h1331 Main St (D) Lot 81
" John C (Mary R) (Sta-N-Pla Motel) h345 Hamden Dr ◎
" Kennett (Marie) retd h23 Beechwood La (L)
" Lester W (Helen S) slsmn Corinne C Cox Realtor h12788 139th St N (L) ◎
" Lillian (Wid Ned) bkpr Clwtr Mtr Cars h101 Waverly Way
" Lucille D (Wid Herman E) h2944 W Bay Dr (L) Apt 308
" Marta W (Wid Tony) h401 S Aurora Av ◎
" Mary E (Wid Anthony J) h3048 Huntington Dr N (L) ◎
" Melanie K recpt Natl Air Lines r1130 4th St S (SH)
" Roberta M nurse Morton F Plant Hosp r345 Hamden Dr
" Viola L (Wid Fredk) r1992 Temple Ter
" Wm L (Joyce E) acct exec Walston & Co h1621 Idle Dr ◎
Kramig Conrad E (Wanda) clk Glass Hse Of Clwtr r1004 E Druid Rd
Kraner Charles E (Blanche O) retd h306 N Jupiter Av ◎
Krantz Earl B h346 Boulevard Trailer Park
Krantzman Edmund A (Marie A) h432 Orangewood Dr (D) ◎
Kranz Josephine R (Wid Leopold) h1618 Grove St ◎
Krapff Mary E (Wid John A) h917 9th Av SW (L) ◎
Krasnogira Anna (Wid Nicholas) h1725 S Clearwater-Largo Rd
Krass Danl F (Myrtle W) retd h612 Brookfield Dr (L) ◎
Krastin Malie Mrs h1424 Turner St ◎
Krasutski Rose Mrs slswn Belk-Lindsey r8329 138th St N
Kraszewski Joseph (Eva) h901 Mc Veigh Dr ◎
Krathwohl Fred F (Anne) mach Thompson Mach h1405 Regal Rd ◎
Kratochvil Chester (Esther) retd h1438 Thames La ◎
Kratz Gladys (Wid Wm J) h332 Bay-Aristocrat
" Gustav (Ann) retd h1016 Sou Comfort Mobile Vil
Kratzer A H (Bernice M) capt Miss Milwaukee Fishing Boat h1344 S Betty La ◎
" Bernice M Mrs opr Skycrest Beauty Shop r1344 S Betty La
" Leon W (Hilda L) carp View All h1618 Turner St ◎
Kraus Adaline Mrs retd h1636 S Jefferson Av
" Anna M r15 N Nimbus Av
" Benedict R (Jo Ann R) therapist Morton Plant Hosp h3094 Vernon Ter (L) ◎
" C Jack driver Checker Cab r15 N Nimbus Av
" Charles J (Muriel) clk Bosco Drug (D) h1722 Lake Av ◎
" Edwin W (Winifred) retd h745 Bruce Av ◎
" Geo (Hazel L) retd h635 Lakeside Park
" Hazel Mrs mgr Sperry & Hutchinson r12651 Seminole Blvd Lot 51 (L)
" Jerome (Dorothy) (J & D Apts) h1514 N Clearwater-Largo Rd (L) ◎
" Jo E r1514 N Clearwater-Largo Rd (L)
" Joseph E (Marie J) retd h15 N Nimbus Av ◎
" Laurence P (Mildred P) bailiff County Jail h15425 Darien Way ◎
" Mary T supvr County Health Dept rSt Petersburg Fla
Krause Arth H (Marguerite) (Harmony Bar) h3121 Green Acres Av (L) ◎
" Betty Mrs clk 7-11 Food Stores rSt Petersburg Fla
" Conrad F (Lavinia C) mgr Shaw-Walker Co (Tampa Fla) h1340 Buckingham Dr ◎
" Emma I (Wid Henry C) h980 7th St NW (L) Lot 26
" Ida E (Wid Paul P) r809 Ponce De Leon Blvd
" Louis (Mary E) retd h907 Leona Dr (L) ◎
" Margt Mrs retd h2100 Nursery Rd Apt 20b ◎
" Marguertie E Mrs (Harmony Bar) r3121 Green Acres Av (L)
" Walter mech City h1308 Harbor Hill Pkwy (SH)
Krause's Court Cottages (Luis A Rodriguez) motel 1208 S Ft Harrison Av
Krauss Hans (Emma L) retd h1957 8th Av SW (L) ◎
" Helen M (Wid Leland R) h525 5th Av SW (L) ◎
" Wm B (Clementine J) retd h2437 Indigo Dr ◎
Kravas Gustave B (Mary H) h101 Sunburst Ct ◎
" Wm C (Judith A) real est 530 S Ft Harrison Av h1390 Eastfield Dr ◎
Kravet Laurence S (Maria R) eng h3 Eagle La (D) ◎
Krawczyk Emily K Mrs opr Tiara Beauty Salon r840 Lakeside Dr (L)
" Fred J (Emily K) mtcemn Genl Tel h840 Lakeside Dr (L) ◎
Krawiec Jacob J (Florence M) supvr PO h3536 Pocahontas Dr (L) ◎
" Rudolf J (Rose) retd h1245 Magnolia Dr ◎
Kray Ernest R (Gladys E) (Ernie's Swap Shop) h13589 Croft Dr (L) ◎
" Lawrence R USAF r13589 Croft Dr (L)
Kraymor Apartments (Mrs E C Kerekes V E And H J Curtis) 150 Brightwater Dr
Krcelic Evelyn Mrs h1517½ S Michigan Av
" Steven emp Stone Plumb r1517½ S Michigan Av
Krcmaric Richd (Virginia) window cln 1767 Sunset Pt Rd h1767 Sunset Point Rd ◎
Kreager Barbara nurses aide County Nursing Home r119 E Virginia La
Kreagor Robt N comjmunications dept S T Pete Jr College h36 Joyce St (SH) ◎
Krebs Carl W (Juanita M) ponundmstr City Opolice Dept h2165 Phillipe St (SH) ◎
" Rose (Wid Ernest) Winter Res h112 Twin D Trailer Pk
Krebser Herman U (Beryl E) h1705 Cypress Av (B) ◎
Krechbaum Geo (Ella) retd h1524 6th St NW (L) ◎

KREGE ROBERT C (Linda M), Funeral Director Moss Funeral Home & Crematorium Inc 802 N Fort Harrison Av, Tel 446-2375, H805 N Fort Harrison Av, Tel 447-2863

Kreider Alma L (Wid Edwin W) retd h1987 Allard Dr ◎
" Howard W (Mabel S) sht mtl wkr Gulf Coast Sht Mtl h1960 Ashland Dr ◎
Kreidler Helen Mrs clk Lil Genl Mkt h811 Lotus Path
Kreie Elinor S (Wid Harry) h122 Broadway (D) ◎
Kreiger Elaine M h834½ Tuskawilla St
" James C r2078 Envoy Ct

This Book is Your Silent Salesman
ADVERTISE AND PUT IT TO WORK

HART-SCHAFFNER & MARX
NUNN-BUSH SHOES
512-514 Cleveland St., Clearwater
Shorts INC.
EVERYTHING FOR THE WELL DRESSED MAN
(See Page 28 Buyers' Guide)
Tel. 446-5927

Kreilsheim Lillian Mrs r2020 S Belcher Rd
" Mildred L (Wid Wm M) emp First Natl Bank At (D) h2020 S Belcher Rd ◎
Krein Eliz C Mrs health program dir nurse Bayview Gardens r2855 Gulf To Bay Blvd Apt 58a
" Hugh G (Eliz C) hBayview Gardens Apt 58a
Kreischer Kenneth L emp Honeywell h6250 Roosevelt Blvd Rt 1 Lot 45
" Martha M Mrs ofc sec County Home Economics r1002 10thst SW (L)
Kreiss Albert G (Hilda) h1648 Suffolk Dr ◎
Kreiter Earl retd h247 Boulevard Trailer Park
Krell Charles winter res h223 Hobart Av
Kremenik John L (Gayle K) slsmn Am Sterilizer h2361 Anna Av ◎
Kremer Franz (Caroline F) retd h215 15th Av SW (L) ◎
" Robt M (Judith A) analyst Honeywell h685 Imperial Dr (L) ◎
" Wm H h106 N Missouri Av ◎
Krempp Stanley G pres United Cabts h880 Mandalay Av Apt 122
Kremzar Mona M (Wid Stanley J) retd h1739 Verde Dr ◎
Kremzner Frank (Margt) retd h1629 Santa Anna Dr (D) ◎
Krenich Georgia (Wid Wm) (A-1 City Employment) rSt Petersburg Fla
Krenneke Otto (Metta) retd h2069 Broadway ◎
Krentzman I Benj (Wilma M) v-pres Prescrpiption Center h1541 Walnut St ◎
" John A studt h1501 Lakeview Rd
Krenz Herbert G (Emily A) retd h2075 Greenbriar Blvd ◎
Kreppel Norman (Julia C) retd h1101 Ridge Av ◎
Krepps R Nelson (Margt B) retd h635 De Ville Dr (L) ◎
Kresge S S Co Richd Dunn Mgr 1279 S Missouri Av
Kress Helen (Wid John) retd h207 Crestwood La (L) ◎
" Leon E (Vina C) retd h112 Bayside Gardens
" Velma A (Wid Ward E) h129 Lake Judy Lee Dr (L) ◎
" Wm J (Myrtle M) retd r2405 Hillsdale Av (L)
Kreten Geo P (Helen) retd h2348 Shelley St Apt 12 ◎
Kretlow Howard W (Vera V) retd h3130 Downing St ◎
Kretschmer Albert H h105 S Mars Av ◎
Kretz Helen r345 Sky Harbor Mobl Ests
" Linda r345 Sky Harbor Mobl Ests
Kretzschmar Jessie (Wid Max H) h20a Belle Meade Cir (L) ◎
Kreuder Blanche V (Wid Jack) h1419 Bass Blvd (D) ◎
Kreusch Wm A (Janice L) slsmn Record Sup h1467 S Missouri Av
Kreutler Fred retd h1471 S Jefferson Av ◎
Kreuz Ernest C (Lydia M) h1614 Pinellas Rd (B) ◎
Krezek Joseph C (Mary A) retd h1597 Pennwood Cir S ◎
Kriby Earl J (Mary A) h1873 Paradise La (L) ◎
" Eric D studt r1873 Paradise La (L)
" Frank h249 Jasper St (L) Lot 332
Krick Walter A winter res h300 S Mercury Av ◎
Krieder Marion (Wid Geo J) retd h1312 S Hillcrest Av ◎
Krieg Irma Mrs h2021 Australia Way W Apt 23 ◎
" Walter L (M Julia) h514 South Gate Mobl Home Park
Kriegbaum Ray P (Irene E) retd h1825 Kendall Dr ◎
" Ray P Jr studt r1825 Kendall Dr
Kriegel Mary F retd h105 Harbor View La (L) ◎
Krieger Albert (Regina) retd h1137 San Marco Dr (L) ◎
" Carla Mrs clk Reed's Florist r11 Winston Dr (BA)
" David E policemn City Police Dept r2078 Envoy Ct
" Edw G (Evelyn) retd h1331 Main St (D) Lot 155
" Elaine adv dept Eckerd Drugs r83412 Tuskawilla St
" Howard G retd h2078 Envoy Ct ◎
" Sheldon P (Elmina M) retd h1267 Palm St ◎
Kriever Hugh B (Martha D) tchr Largo Sr Hi Sch h1347 Windsor Dr ◎
Krighton Marshall retd h1469 Normandy Park Dr Apt 2a ◎
Krimm Stella E (Wid Frank) nurse h811 8th Av SW (L) ◎
Krinke Derwood (Ruth) h980 7th St NW (L) Lot 60
Krinker Edw H (Veronica M) retd h2325 Whitman St ◎
Kripner Raymond (Lois H) retd h1289 Burma Av ◎
Krippendorf Ronald G (Joyce G) chiropractor 660 Douglas Av h715 Athens St (D) ◎
Krips Mary E (Wid D Lloyd) h1367 Milton St ◎
Krise Stewart S h904 Wyatt St ◎
Krobert Cath nurse Sun Coast Osteo Hosp rSt Petersburg Fla
Kroc Bessie P (Wid James) h1543 Paloma La (D) ◎
" Frank (Agnes M) retd h410 San Jose Dr (D) ◎
Kroeger Geo T (Norma S) erection supvr Diebold Safe Co h1362 Byron Dr ◎
" Wm E studt r1362 Byron Dr
Kroelinger Pearl H (Wid Adam J) h601 N Osceola Av ◎
Kroener Edna L h511 N Osceola Av ◎
" Fredk (Marian) servmn Lucky Roberts Refrig r1416 Seabreeze St
" Marian Mrs cafeteria aide Belleair Elem Sch r1416 Seabreeze St
Kroening Arth (Libby) retd h114 Oriole St ◎
" Ella L (Wid Arth W) h503 Hillcrest Mobl Home Park
Kroesch Milton F (Dorothea B) (Florida Western) h1713 Prince Philip St ◎
Krog Evelyn B (Wid Frithjof G) h109 Live Oak La (L) ◎
" Wm C rMease Manor
Kroger Alan D (Jeannine R) mech E A L h1413 Boylan Av ◎
Kroh Carl A (Lois G) production mgr Jim Walters h1320 Summerlin Dr ◎
Kroher Otto G Jr h319 Hillcrest Mobl Home Park
Krohg Gerald M (Ruth E) retd h697 Velma Dr (L) ◎
Kroitzsch Garth K studt r1596 Beverly Dr
" Gary D (Sherrilyn C) atndt Mandalay Enco Serv h415 Orangewood Dr (D) ◎
" Walter W (Mildred L) sr acct agt Allstate Insurance r1296 Beverly Dr
Kroll Bernard A purchasing agt Gulf Mach r15435 Avalon Av
" Edw J (Grace K) tchr Pinellas Park Jr Hi Sch h356 Foster La (B) ◎
" Harry retd h154 Sky Harbor Mobl Ests
" Marian (Wid Frank) retd h15435 Avalon Av ◎
Kromer Arth E (Tessa M) retd h2324 Black Oak La ◎
" Leon A (Cath G) bldg contr 1233 Bay View Dr (B) h1233 Bay View Dr (B) ◎
Krone Wm C (Cornelia M) h1244 Bass Blvd (D) ◎
Kroner Fredk mech Lucky Roberts Refrigeration rMarshall St
Kronholm Paul B (Signe T) retd h1421 Temple St ◎
Kronisch Wm F (Mary C) retd h1535 Orange St ◎
Kronlein Ernest F retd h11940 143d St N (L) ◎
Kronsis Roger L (Carolyn A) carrier PO h2049 Golfview Dr (D) ◎
" Rose M (Wid John L) opr Le Petit House Of Beauty h1865 Pasadena Dr (D) ◎
Kronstrand Peter G (Dagmar M) (Kronstrand TV Serv) h1428 Seabreeze St ◎
" T V Service (Peter G Kronstrand) 1428 Seabreeze St
Kroplin Wm h524 Richmond St (D) ◎
Kropp Arth E (Dorothy E) custdn First Natl Bk Of Clwtr h1018 Twin Lakes Trailer Lodge
" Michl studt r2015 N Keene Rd
" Walter (Dora) emp Barstow Bldrs h2015 N Keene Rd ◎
Kroschwitz Fred (Lillian M) retd h88 New Jersey Dr (D) ◎
Krothe Raymond J (Dorothy) retd h2000 E Bay Dr (L) Lot 4
Krotz Lucille (Wid Geo) retd h229 Holiday Trailer Ranch
Kroulik Henry retd r598 Vine Av (D)
Krouskos Pete G (Cath T) (Blue Flame Bar & Grill) h327 Sunny La (B) ◎
Krudop Frances J (Wid Harry) h109 Kenwood Av ◎
" Walter (Julia) retd h2400 State Rd 580 Lot 31
Krueger B Geo (Edna I) h1069 Madison St (L) ◎
" Doris Mrs r1001 Magnolia Dr
" Edw W (Beatrice M) retd h80 Rainbow Ct (L)
" Eliz (Wid Adelbert) h824 Sou Comfort Mobile Vil
" Elsie G (Wid Arth) h209 Sky Harbor Mobl Ests
" Jacquelin J (Wid Le Roy) reg rep Raymond James & Assoc (L) h2196 13th Av SW (L) ◎
" Phyllis M Mrs proof opr Bank Of Indian Rocks h1665 21st St SW (L) ◎
" Thelma h423 Donovan's Trailer Park
Kruel Bettie L Mrs nurses aide Community Hosp r1258 Bass Blvd
" Thos A (Bettie L) (D Lawn Mower Serv) h1258 Bass Blvd (D) ◎
Krug Fred J (Eleanora) retd h1584 Lake Av ◎
" Jane E (Wid Wm) h1655 Souvenir Dr ◎
" Thos H (Lois B) retd h1854 W Harbor Cir (L) ◎
Kruger Arth C (Sandy J) tech ECI h808 Oxford Dr ◎
" Edw (Bertha) h1620 Illinois St ◎
" Eug E (Carla J) buyer Honeywell h11 Winston Dr (B) ◎
" Marilyn L clk County Tax Assessor rSt Petersburg Fla
" Phyllis J Mrs emp Arrow Engineering h1112 Commodore St ◎
" Sandra J ofc sec Navigate Inc r808 Oxford Dr
" Wm S (Charlene) retd h211 Lakeside Park
Krugh Nina L Mrs clk Mease Hosp & Clinic h1440 Fairway Dr (D) ◎
Krulikowsky Patricia r1558 Pennwood Cir N
Krull Alonzo C ydmn R & R Loan Serv h1696 E Bay Dr (L) ◎
" Kenneth R ydmn Key Lawn Serv r1696 E Bay Dr (L)
" R Pratt (Mildred) rMease Manor

Suncoast Realty and Insurance
1420 GULF-TO-BAY BLVD.
CLEARWATER
442-3121
REALTOR
Rentals
Residential
Commercial
Property Management
Waterfront
Business Opportunities
Income Property
(See Page 73 Buyers' Guide)

WHO SELLS IT?
IS ANSWERED BY THE CLASSIFIED
BUSINESS LISTS IN THIS DIRECTORY

United Delco
AUTO ELECTRIC
ELECTRIC AUTO-LITE SERVICE
115 S. GREENWOOD AVE., CLEARWATER
(See Page 9 Buyers' Guide)
TEL. 446-3061

ATON MUSIC CO.
OF CLEARWATER INC.

KEYBOARD HEADQUARTERS IN CLEARWATER
1659 Gulf-To-Bay Blvd.
PHONES 446-6541 and 446-9259
(See Page 67 Buyers' Guide)

PHONE 446-3055
JOHN S. RHODES, Jr.
FUNERAL DIRECTOR
1721 GULF-TO-BAY BLVD. (See Page 48 Buyers' Guide) CLEARWATER
PHONE 446-3055

Krum James E retd h12759 138th St N (L) ◎
Krumb Judy r2055 Shadow La
Krumech John P (Anna E) retd h1306 Harbor Hills Dr (L) ◎
Krummel Bernard A (Helen M) slsmn Bruce Taylor Realtor h419 Buttonwood La (L) ◎
" Guy S (Vesta L) tchr Clwtr Hi Sch h1819 Meadow La ◎
Krumrine Wm H (Florence V) h1125 Granada St ◎
Krupecky Evelyn J Mrs h1939 Elliott Dr ◎
" Judith M r1939 Elliott Dr
Krupp Maurice (Jean) retd h422 Heron Rd ◎
Kruse Arth (Genevieve B) retd h336 6th Av N (SH) ◎
" Arth M (Ida C) chairmn City Planning & Zoning Bd h501 Mandalay Av Apt C19
" Donald T (Gloria C) furn mover h2116 Georgianna St (L) ◎
" Elbert H (Lee J) pharm Highland Pharmacy h1456 Marjohn St ◎
" Laura J (Wid John R) retd h2399 Jones Dr (D) ◎
" Mary L (Wid John) h513 7th Av NE (L) ◎
" Paul F (Miriam W) retd h1101 Victoria Dr (D) Apt 12
" R W retd r215 S Ft Harrison Av
" Ray F (Dolores L) retd h1479 San Charles Dr (D) ◎
" Stanley H (Helen Y) retd h1019 Woodbrook Dr S (L) ◎
" Walter O (Florentine R) retd h1027 Fountainhead Dr (L) ◎
Krusen John C (Alice T) retd h1725 Golf View Dr (B) ◎
Kruser Theo W (Mary A) retd h1331 Main St (D) Lot 28
Kruswick Edw W (Esther M) retd h1541 San Roy Dr (D) ◎
Kruszewski Henry J (Betty A) dept mgr Honeywell h13670 Twig Ter (L) ◎
Krutckoff Elsa J Mrs h2406 Madrid Av (SH) ◎
Krutzina Wm R retd r13596 Audrey La (L)
Krysher Virginia clk Ins Consultant Manangement Agcy rNew Port Richey
" Walter B (Ruth E) retd h2101 Mangrum Dr (D) ◎
Krysko Monty L (Valerie) policemn City Police Dept rKenneth City Fla
Krystal Restaurant Jack Chitty Mgr 2001 Gulf-To-Bay Blvd
Krzyzanowski Edmund (Rose K) h424 Magnolia Dr ◎
Kubach Robt A (Evelyn E) eng Genl Elec h305 Buttonwood La (L) ◎
Kubal Jerry J (Rose V) (Trader's Package Store) h106 Midway Island ◎
" Jerry J Jr studt r106 Midway Island
Kubelle Camille G clk i County Acctg Dept r196 Tropic Blvd E (L)
Kuberski John J (Jean A) retd h110 Heron Rd ◎
Kubes Joseph L (Josephine T) retd h12232 138th St N (L) ◎
Kubin Josephine S (Wid Frank) h1411 E Druid Rd ◎
Kubistek Robt (Shirley A) emp Honeywell h1841 N Keene Rd ◎
Kubony Louise C Mrs retd h2329 Shelley St ◎
Kubovic John J r1500 Carlos Av
Kuch Chester C (Margt E) retd h1500 Lakeside Dr (D) ◎
" Velma S Mrs retd h1526 Kurt La ◎
Kucharski Gregory studt r1385 Belcher Rd (L)
Kucin Geo emp County h911½ E Druid Rd
Kudrnovsky O J (Valerie) retd h706 Shore Dr (L) ◎
Kueber Paul F (Marilyn S) eng Honeywell h2310 Ella Pl ◎
Kuecker Alice M (Wid Charles) retd h1450 Dexter Dr ◎
Kuehn Herman A h1262 Bermuda St ◎
Kuehne Walter F (Ruth E) retd h1930 Ripon Dr ◎
Kuehnek Geo h2000 E Bay Dr (L) Lot 162
Kuelling Helen I (Wid Howard) h72 Midway Island ◎
Kuenn Frank (Bessie) retd h216 The Country Park
" Herbert H (Janet D) (Yorkshire Livery) h1574 Ambrosia Dr ◎
Kuentz Herbert D (Caroline D) retd h2438 Baywood Dr W (D) ◎
Kues Michl (Jeanette) slsmn h810 N Ft Harrison Av Apt 2
" Michl F used car dept wkr Kenyon Dodge r2382 Havana St
" Robt M (Louise F) slsmn h2382 Havana Dr ◎
Kueter Gertrude T (Wid Joe H) retd h775 Lakeside Dr (D) ◎
Kufas Zarahoula V (Wid Theo) h22 Kendall St
Kuffel Lawrence F (Maleva M) chf mech County Bd Educ h2767 Morningside Dr (C) ◎
" Maleva M Mrs bkpr Upper Pinellas Assn For Retarded Children r2767 Morningside Dr (C)
Kufro Carolyn B Mrs nurse 2137 Georgianna St (L) h2137 Georgianna St (L)
" Claudia J laby wkr Sun Coast Osteo Hosp r2137 Georgianna St (L)
" Elmer A (Carolyn B) slsmn Constn Equip Inc h2137 Georgianna St (L) ◎
" Thos USN r2137 Georgianna St (L)
Kughn Howard C h14853 58th St N Rt 1
Kuhl Norman A (Mary J) ins aud h103 Shore Dr (D) ◎
Kuhl's Motel (Hamp Langdon Jr) 14344 US Hwy 19 S
Kuhle Walter E (Jo A) slsmn Beltone Hearing Aide h2738 Shaddock Dr ◎
Kuhlman Beatrice R (Wid Frank F) retd h836 Mandalay Av ◎
" Pearl Mrs retd h2000 E Bay Dr (L) Lot 41
Kuhlmann Anna M Mrs ofc sec Midas Muffler Shop rPalm Harbor Fla
Kuhlmeier Elmer H retd h222 Citrus Av (D) ◎
Kuhlwein Elmer F (Mabel) slsmn h1481 Ridgelane Rd ◎
Kuhn Alma clk-typ County Purch Dept rPinellas Park Fla
" Aug R (Agnes M) retd h600 Mc Lennan St ◎
" Charles (Blanche C) h1816 Pine St ◎
" Edith M (Wid Wm H) h2074 Druid Park Dr ◎
" Edna M (Wid Ed) retd r1310 Boylan Av
" Elmer A (Helen C) retd h107 Palmetto La (L) ◎
" Fred H firefighter City Fire Dept h1310 Boylan Av ◎
" Fredk J (Marie A) h1180 Sunset Point Rd ◎
" Jean (Wid Wilford) h1331 Main St (D) Lot 72
" Jessie G (Wid Charles E) h880 Mandalay Av Apt 543
" John L (Kath H) h bldg 23 Fleetwood Manor Apts Apt 2
" Raymond P (Ethel M) retd h862 Bay Way Blvd Apt 4
" S Gail (L Velma) (Sangamon Motel) h1744 N Ft Harrison Av ◎
" Victor L (Carol A) bldr Rutenberg Homes h1844 Northwood Dr ◎
Kuhne Elsbeth K (Wid Geo A) h514 S Lake Dr ◎
" Nancy N (Wid Robt S) h520 Highland Av (D) ◎
Kuhnen John (Gertrude A) retd h1112 Granada St ◎
Kuhns Joan K Mrs treas Pinellas Cast Stone rSt Petersburg Fla
" Wm R (Joan K) pres Pinellas Cast Stone rSt Petersburg Fla
Kuhr Dorothea h348 Boulevard Trailer Park
Kuhrt Fred E Jr h334 21st Ter SE (L) ◎
Kuhs Rita M Mrs hygienist James W Wcochran h1359 Fairfax Rd ◎
Kuiken Beverly tchr Safety Harbor Jr Hi rSt Petersburg Fla
Kujava Kath (Wid John) h2910 Keene Park Dr (L) ◎
Kuketz Walter R (Muriel N) winter res h504 7th Av SW (L)
Kukich Julia M (Wid Milan) h1324 Whitacre Dr ◎
Kulbabinski Joseph L (Mary J) hlpr Castlewood Corp h1952 Palm Dr ◎
" Mary J Mrs (Dierck's Beauty Salon) r1952 Palm Dr
Kulhanak Henry (Margt) h450 Bay-Aristocrat
Kull Carol E Mrs h880 Mandalay Av Apt 833
" Rudolph C (Anona M) retd h1030 Angle Rd (D) ◎
Kulman Francine nurses aide Spanish Gdns Nursing Home r753 Virginia St (D)
Kulp Walter L (Lula C) winter res h821 Victoria Dr (D)
Kumler J Coghlin (Joyce T) retd h337 Midway Island ◎
Kumow Elmer O (Thelma M) retd h2331 Tudor La ◎
Kunard Richd (Ida) retd h141 Donovan's Trailer Park
Kunath Mira (Wid G W) h601 N Ft Harrison Av Apt 8
Kuncz Frank (Mary) h209 Cork St (L) ◎
" Frank Jr (Dolores B) eng Honeywell h2453 Roberta St (L) ◎
Kundinger Loretta G (Wid Oscar E) h119 Flamingo Rd ◎
Kunelius Walter U (Mae E) eng Honeywell h2458 Shelley St ◎
Kunes Pansy M (Wid Porter W) h1810 Springtime Av ◎
" Wm L h2636 Butterfly Dr
Kuney Harold J (Beth) retd h255 Bay-Aristocrat
Kunka Blair A (Angela C) (Blair's Appliance Co) h1419 Arden Av ◎
Kunkel A D h249 Jasper St (L)
" Jessie (Wid Saml) r211 N Hercules Av
Kunkle Calvin S (Betty A) mgr United Mfg h955 Indian Rocks Rd (L)
" Gerald h104 Shady La Trailer Pk
" Hobart E (Regina A) mgr Skiff Point Apts h241 Skiff Point Apt 1
Kunle Charles A (Agnes C) retd h2445 Glenann Dr ◎
" Charles C r2445 Glenann Dr
Kunnen Frank C Jr (Laura L) genl contr h912 S Highland Av ◎
Kunow Emily B (Wid Otto) retd r111 14th Av SW (L)
Kunstman John J (Anna L) retd h2153 Pocahontas Dr (L) ◎
Kuntz Adrian P studt r1362 Jeffords St
" Garland P (Doris E) tchr Dunedin Sr Hi Sch h1362 Jeffords St ◎
" John A (Barbara C) supvr Honeywell h2351 St Charles Dr ◎
" Joseph E (Margt C) retd h1276 Fruitland Av ◎
" Judith M nurse Sun Coast Osteo Hosp r10097 Commodore Dr (L)
" Richd K (Dorothy L) asst mgr Doll House Carpets h3393 Arlie Av ◎

CLEARWATER LUMBER, INC.
"QUALITY and SERVICE"
610 S. MYRTLE AVE. CLEARWATER TEL. 446-5931
(See Pages 23 and 54 Buyers' Guide)
REBMCL

CLEARWATER SUN
PUBLISHED AFTERNOONS and SUNDAY MORNING
301 S. Myrtle Ave., Clearwater (See Page 62 Buyers' Guide) Phone 447-6431

Stewart Bonded Warehouse
AGENTS FOR ALLIED VAN LINES
ALLIED VAN LINES 1125 Eldridge Street (See Page 61 Buyers' Guide) Phone 442-5141

KUNTZ
" Wm F (Esta) retd h808 Magnolia Dr ◎
Kunz Eug C (Helga C) USA r bx796 Lake Av SE Rt 2 (L)
" Joseph A Jr (Mary G) eng Honeywell h3789 High Bluff Dr (L) ◎
" Louise B (Wid Bradford W) h6 S Aurora Av ◎
" Phillip V (Evelyn C) retd h bx796 Lake Av SE Rt 2 (L) ◎
" Richd H (Josephine B) USN r bx796 Lake Av SE Rt 2 (L)
Kunzmann Raymond A (Margt) retd h121 Lake Rd ◎
Kupiec Stanley F (Carolyn M) acct Honeywell h1150 Woodbrook Dr (L) ◎
Kupinski Ted h2095 Camelia Dr
Kupsoff James retd h2316 N Overbrook Av (L) ◎
Kur Sidney retd h2100 Nursery Rd Apt 7a ◎
Kurbs Herman C (Emma L) h1273 Woodlawn Ter ◎
Kurchinski Carol L dental asst Lewis M Hepburn r733½ New York St
Kurchiski Robt G (Erma) (Bob's Barber Shop) rPalm Harbor Fla
Kurczyk Frances E (Wid Martin) retd h5860 150th Av N Lot 115
Kurella See Also Kurilla
" Anna (Wid John J) slswn J M Fields h1836 Alberta Dr ◎
" David R asmblr Yates Mfg r1836 Alberta Dr
" Thos studt r1836 Alberta Dr
Kurilla Geo S (Margt M) drftsmn h12 Oakwood Dr ◎
Kurmis Anthony (Anna) retd h729 Embassy Mobile Home Park
Kurowski L h249 Jasper St (L)
Kurth Carl F mech Stone Buick rSt Petersburg Fla
" Ronald clk PO h1731 Apache Trail Apt 8
Kurtjens Leo W (Diane) (Leo's Patio Shop) rSt Petersburg Fla
Kurtti Elna E (Wid Joseph) retd h249 Jasper St (L) Lot 67
Kurtz Deborah Mrs (Kurtz Paulk & Assocs) h506 Anna Av ◎
" Gladys M (Wid Joseph F) companion h519 13th Av NW (L) ◎
" Jack K retd h1647 Jeffords St ◎
" Joseph (Leone B) (The Creole) h309 Coronado Dr ◎
" Paulk & Associates (Mrs Deborah Kurtz) court reporters 420 Haven St
" Robt M (Dorothy B) h1640 Neva Dr (L) ◎
" Wm J (Margt E) h1152 Sedeeva St ◎
Kurtzeborn Edwin A retd h9 S Lake Dr ◎
Kurtzman Gertrude H (Wid Fred) h2075 Attache Ct ◎
" Sally Mrs nurse Community Hosp r1963 Jeffords St
Kurze Max E (Eliz M) retd h222 16th Av SW (L) ◎
Kurzen R Peter studt r800 S Belcher Rd
" Robt R (Rosemary E) (Seacoast Enterprises) h800 S Belcher Rd ◎
Kurzenburger Richd F slsmn Clwtr-Largo Real Est r13622 101st Ter
Kurzenknake Ethel M (Wid Francie E) hBayview Gardens Apt 20b
Kushera Anna L (Wid Alfred J) retd h709 14th Av SW (L) ◎
Kushmar Charles J (Carmine) h2665 Gulf-To-Bay Blvd Apt D4
Kuster Blanche M (Wid Fredk) h201 Ponce De Leon Blvd ◎
Kustom Kabinets Inc Russell Paus Pres-Treas Mrs Lucille W Paus V- Pres-Sec cabt mkrs 1515 State Rd 580
Kut 'n Kurl Beauty Salon (Mrs Leila R Love) 1544 S Missouri Av
Kutil Alice B (Wid John E) h2170 Georgianna St (L) ◎
Kutteruf Ida M (Wid Geo) r1631 Picardy Cir
Kuykendall Cath T (Wid James) clk Senior Citizens Services h715 Virginia Av (SH) ◎
" Robt (Claudia) emp Westinghouse Elec h1889 Brentwood Dr ◎
Kuyper Joseph USA r654 16th St NW (L)
" Josephine Mrs nurse h654 16th St NW (L) ◎
Kuypers Arnold USA r1345 Byron Dr
" Bernard M (Marie M) formn Kustom Kabinets h1345 Byron Dr ◎
" Josephine dispr Largo Police Dept
" Wm studt r1345 Byron Dr
Kuzara Helen G (Wid Frank) r300 6th Av N (SH)
Kuzel Joseph M (Florence B) retd h1465 Lime St ◎
Kvet Edw J (Wilma P) h1722 Meredith La (B) ◎
Kween Kleen (Surcy E Martin) self serve lndry 1488 S Belcher Rd
Kween-Kleen Coin Laundry (Paul Goetz) 1941 US Hwy 19 N
Kwik-Chek James B Davis Mgr gros 211 S Prospect Av
" Chek B Ray Wallace Jr Mgr gros 2620 Bay Shore Blvd (D)
Kwik-Chek Jerry Beverland Mgr gros 2900 W Bay Dr (L)
" Chek Richd E Prescott Mgr gro 975 Broadway (D)
Kwik-Chek Fred Williams Mgr gro 1243 S Missouri Av
" Kleen Cleaners Inc Conrad S Lantz Pres 1247 S Missouri Av
" Way Meats (Peter L Farmelo) 2450 E Bay Dr
Kyle Corinne Mrs rMease Manor
" Earl R (Edna A) retd h1141 Friar Tuck La (D) ◎

KYLE
" Henry H (Ruth) retd h130 Patricia Av (D) Lot 1
" J Curtis (Kathryn G) retd h511 Mariva Av ◎
" Mable (Wid Leonard C) winter res h311 Palmetto La (L) ◎
" Timothy W USN r9 N Highland Av
" Victor R (Anne E) (Kyle's Clock Shop) h9 N Highland Av ◎
Kyle's Clock Shop (Victor R Kyle) repr 1502 Gulf-To-Bay Blvd
Kyler James R (Josephine S) seamn h1000 Pineview Av ◎
" Kath studt r1000 Pineview Av
Kynast Hermina (Wid Gustav) retd h15165 Harding Av ◎
Kyrazis Thos G (Ageliki T) retd h333 Acropolis Dr (D) ◎
Kyser Debbie R Mrs (Largo Restr) r69 1st St SW (L)
" James H (Debbie R) (Kyser's Rooming House) h69 1st St SW (L) ◎
" Lewis T atndt Brookside Serv Sta r1327 Irving Av 1327 Irving Av
" Naomi C Mrs retd h1327 Irving Av ◎
" Warren L (Alyne B) block mason h3223 Hillsdale Av (L) ◎
Kyser's Rooming House (James H Kyser) 69 1st St SW (L)
L & D Enterprises (Richd C Dustin) rental agt 111 N Missouri Av (L)
L & I Sales Agency (Vincent A Ignico) whol appls 1237 S Lincoln Av
L & J Sail Service (Patk D Johnson) 1999 US Hwy 19 S
L & S Bait Co Inc Harold A Le Master Pres G Kirk Smith V Pres Mrs Anita M Martin Sec-Treas mfrs 1500 E Bay Dr (L)
La-Jo Motel (James W Frazho) 1bx745 State Rd 580
Laabs Harry J (Johnnie A) retd h110 David Av ◎
Laas Wm h126 Donovan's Trailer Park
Laatz Walter F (Muriel H) retd h2213 Glenmoor Rd S ◎
Labelle Edw (Bertha) retd h414 Shady La Trailer Pk
" Jon W (Marlene M) nurserymn Smith's Garden Sup & Nursery h1341 Bay View Dr (B) ◎
Laber Math J (Henrietta) h980 7th St NW (L) Lot 13
La Bonnie Vie Apartments 2065 N Highland Av
La Bonte Charles L (Lillian L) retd h4523 Clearwater Harbor Dr (L) ◎
" Clarence J (Marie R) h2112 Coachman Rd ◎
" Ernest asst chef Clwtr Country Club r605 Harold Ct (L)
" Lucien J (Claire I) barber Gulf To Bay Plaza Barber Shop h152 Green Acres Mobl Home Pk
La Boone James P (Lulla M) formn Home Elec h2090 S Belcher Rd ◎
La Bounty Stina (Wid Louis M) retd h14300 Indian Rocks Rd (L) ◎
Labourseur A F winter res h2644 Nagano Dr ◎
La Branche Leo (Carolyn) plmb Houdeshell Plmb h239 Melody La (L) ◎
" Roger USA r239 Melody La (L)
La Brant Donald S appraiser County Tax Assessor rSt Petersburg Fla
Labree Aaron (Kay) h305 Twin Palms Mobl Home Ct
Labuono James L (Irene) retd h980 7th St NW (L) Lot 33
Lacaillade Jane P emp Gulf To Bay Bank & Trust rPalm Harbor Fla
La Casa Apartments 42 Somerset St
Lace Rex (Edith) winter res h719a 13th Av SW (L)
Lacey Charles E (Margt A) h510 Ponce De Leon Blvd ◎
" James G sanitation dept Largo Pub Wks Dept r10197 118th Av N
" Wm B (Mary J) retd h1731 Apache Trail Apt 4
" Wm M (Minnie G) retd h1450 Seabreeze St ◎
" Winifred B (Wid Wm) h302a Jeffords St
Lacher Geo E (Henrietta E) retd h1434 Turner St ◎
" Gerold (Agnes) retd h1604 E Country La ◎
" Henrietta E Mrs ofc sec Mut Ins Agcy r1434 Turner St
Lack Dorothy Mrs h13801a 66th St N
Lackey Louis F (Barbara C) mgr Town & Country Mkt h1439 Highfield Dr ◎
" Montgomery I (Maria E) tchr Technical Education Center h7073 Darien Way ◎
" Richd F (Jeanne T) tool mkr Amp Inc h1185 Stewart Dr (D) ◎
Lacki Joseph S (Muriel S) tool mkr Honeywell h7365 Norwich La ◎
" Judith clk Met Life r7365 Norwich La
La Claire Francis R (Ida L) retd h316 Holiday Trailer Ranch
Lacock A Harold (Martha J) retd h343 Shirley Av (B) ◎
" Carol A studt r343 Shirley Av (B)
" Hortense Mrs h1013 Hillcrest Mobl Home Park
" Linda K dental asst Malcolm G Nichols r343 Shirley Av (B)

ALBERT P. ROGERS Inc.
REALTOR
EXCHANGOR
MLS
HOMES
LOTS
RENTALS
APARTMENTS
RESIDENTIAL
BEACH PROPERTY
Business Opportunities Office
Phone 446-5091
Res. Phone 446-2924
1738 N. Fort Harrison Av.
(See Page 77 Buyers' Guide)

More goods are bought and sold through the Classified Business Lists of the Directory than by any other medium on earth.

Wm Henry Inc. "The Suncoast's Quality Department Store"
CENTRAL PLAZA
3100 1st AVE. S.
(See Page 34 Buyers' Guide)
PHONE 894-5131
ST. PETERSBURG

WALKER FORD CO.
FORD CAPITAL OF THE SUNCOAST
Ford Authorized Dealer New and Used Cars and Trucks
2045 U.S. HWY. 19 SOUTH, P.O. BOX 291, LARGO (33515)
TEL. 531-7761

Pelican Restaurant
AIR CONDITIONED
ON CLEARWATER BEACH
Fine Food — Excellent Service
Luncheon, Dinners, Cocktails, Liquor Store
"OPEN YEAR AROUND"
470-72 Mandalay Av. (Clearwater Beach, 33515)
(See Page 82 Buyers' Guide)
PHONE 442-3151

Lacombe Annabell kitchen hlpr Mease Manor h709 N Ft Harrison Av Apt 8
Lacrampe Arth G (Lillian C) designer Aerosonic Corp h1736 Pamelia Dr ◎
" Frank studt r1736 Pamelia Dr
La Croix B Kathleen (Wid Roy R) nurse Morton Plant Hospital h13010 Walsingham Rd (L) ◎
La Cross Wm (Ruth) retd h314 Twin D Trailer Pk
La Crosse Edwin L (Madge) h501 Mandalay Av Apt D4
Lacy Donald L (Norma R) v-pres Harbor Hills Property Owners Assn h3995 Mc Kay Creek Dr (L) ◎
" Howard r825 Wyatt St
" Larry L (Carolyn) mach Arrow Mach h1837 West Dr ◎
" Louise F Mrs asst cash City Clk (D) r228 N Garden Cir (D)
" Marie C waitress Howard Johnson's Restr r2832 Hickory Dr (L)
" Tilson G (Marie C) eng Honeywell h2832 Hickory Dr (L) ◎
" Wm L Jr (Patricia P) whol distr St Petersburg Times h320 N Betty La ◎
" Willie E (Ada K) retd h163 Sunny Grove
Laczynski Bernice (Wid Williams) h1337 Williams Dr ◎
Ladd Alex H (Eleanor M) pres Alex H Ladd Inc h2301 Harn Blvd ◎
" Alexander H Inc Alex H Ladd Pres bkpg serv 120 N Meteor Av
" Beatrice P (Wid Edw W) h1521 Paloma La (D) ◎
" K T Mrs (Sun Craft Products)
" Nelson J (Mildred I) (Sun Craft Products) h500 Seacrest Dr (L) ◎
" Roy F (Louise) constn wkr h1615 Miller Av ◎
" Susan A bkpr Am Natl Bk Of Clwtr r662 Union St (D)
Ladendorf Charles H (Florence N) retd h309 S Orion Av
Laderoot Ashley (Estelle E) retd h1229 Little John La (D) ◎
" Lawrence C (Shirley A) carrier PO h817 Wilkie St (D) ◎
Ladig Lloyd L (Dorothy N) window clnr h2441 Adrian Av (L) ◎
" Richd USMC r2441 Adrian Av (L)
Ladoo Raymond B (Ethel K) retd h31 Island Way Apt 502 ◎
Ladowski John M (Mary J) h340 Regina Dr N (L) ◎
Lady Godiva Hair Goods Inc 1846 Drew St
" James H (D Eileen) linemn Genl Tel h105 Emerald La (L) ◎
La Faive Leo L (Marie L) retd h1469 Maple St ◎
La Fave Norman A (Evelyn G) h1267 Pierce St ◎
Lafayette Radio Electronics Associate Store Wm G Wright Mgr 1898 Drew St
Laferriere Edw F (Donna J) formn Honeywell h516 7th Av SW (L) ◎
Lafferty Beth (Wid Harry D) smstrs Shorts Of Clwtr h619 Wood St (D) ◎
" Jennie E smstrs Short's Inc r619 Wood St (D)
" Lilly W (Wid R Earle) h156 Glen Ellen Ct
" Thos M (Gertrude M) h763 De Ville Dr (L) ◎
Laffett Jessie constn wkr r918 Palmetto St
" Jim constn wkr r918 Palmetto St
Laf Fond Diana cash Eagle Army Nvavy Discount Stores r1220 Columbus Cir
La Fiesta Apartments (Conwell R Gibson) 105 Brightwater Dr
La Flair Oric B (Ruth I) retd h1009 S Chester Dr ◎
La Flam Doris Mrs tchr Largo Jr Hi Sch rDanedin Fla
" Wm (Doris) (Area Printing) h1725 Santa Barbara Dr (D) ◎
La Fleur Wm emp City Water Dept h402 S Saturn Av ◎
Laflin Cath L Mrs sec-treas Kapok Tree Inn r101 Sky Harbor Mobl Ests
" Wm R (Cath L) retd h101 Sky Harbor Mobl Ests
Lafond Donna L studt r1220 Columbus Cir
" Doris L Mrs teller Bk Of Clwtr r1220 Columbus Cir
" Robt O (Doris L) press opr Better Business Form h1220 Columbus Cir ◎
La Fontaine Jean (Naline) retd h55 Harbor View La (L) Apt 308
" Malline L tchr Largo Sr Hi Sch r55 Harbor View La (L)
La Foret Fred P (Ermie R) h119 Lake Judy Lee Dr (L) ◎
La Forge Jacques M J retd h1680 Harvard St
" Olin A h211b Clearwater Point Apts ◎
La Fortune Emilda (Wid Francis E) h220 Scotland St (D) Apt 7
" Joseph N (Rose A) pntr h216 2d Av SW (L)
La Fredo James V (J Evelyn) hd custdn Dunedin-Highland Jr Hi Sch h1324 Terrace Rd ◎
Lagamba Dominic J (Vivienne F) emp Allen Bonded Whse h615 Harold Ct
Lagano Albert J (Bonnie D) sec treas Bayshore Drugs h325 E Overbrook St (L) ◎
" Wm F clk Bayshore Drugs h3063 Clifton Ter (L)
Lageman Marion C (Wid Wm) h689 Vine Av (D) ◎
Lagerblade Herbert C (Laura B) retd h603 Osceola Rd (B) ◎
Lagergren Harold J Jr (Alicia M) h350 Citrus Av (D) ◎
Lago Jack (Cath M) h16 N Venus Av ◎
Lagoon Motel Corp Leonard P Couzens Pres 619 S Gulf View Blvd
" Resort Motel I C Mac Pherson Mgr 619 S Gulf View Blvd
La Grippo Anthony N (Constance R) mgr Clwtr Yacht Club h1943 Cove Dr (L) ◎
Lagstrom Ellen r309b Clearwater Point Apts
Laguardia Amada retd r1450 S Madison Av
" Edmond R (Dorothy) (Plaza Liquors) h1813 Oakdale La N ◎
" Lawrence (Clara) retd h311 S Lincoln Av
Laguquist J Howard (Bettie) emp Met Life rPalm Harbor Fla
Lahr E Scott phys h720 Manor Dr W (D)
" Howard M (Ruth B) retd h316 San Jose Dr (D) ◎
Laidlaw Hazel Mrs h919 Sou Comfort Mobile Vil
" John M (Helen M) genl mgr Beacon Sq Constn h1962 Souvenir Dr ◎
Laighton Lillian E Mrs retd h1777 Bentley St ◎
Lail Carl L (Jimmie F) mgr Thurow Electronics Of Clwtr h1727 S Jefferson Av ◎
" Wm H (Pauline L) retd h1114 N Michigan Dr (D) ◎
Laimbeer Julia P Mrs retd h1466 Normandy Park Dr Apt 3c ◎
Laine See Also LANE
" Marie C (Wid Arth W) h493 16th St NW (L)
Laing See Also Lang Lange & Long
" G Louis (Harriet A) retd h115 Rainbow Ct (L)
" Geo retd h1417 Admiral Woodson La ◎
" Jean r501 Mandalay Av Apt E1
" Jessie Mrs h1040 Main St (D) Lot 28
Laird Alta L Mrs cash Publix Super Mkt h1478a Old Keene Rd (L)
" Dean E (Karen J) asst vet Bluffs Animal Hosp h320 N Indian Rocks Rd (BB)
" Harold h121 S Garden Av Apt 8
" John A (Lillian) retd h1221 Drew St Apt C8 ◎
" Karen billing clk Town Of Largo r320 N Indian Rocks Rd
" L Ken custdn Clwtr Pub Library r121 S Garden Av
" Wm (Janette) retd h2050 Indigo Ct ◎
Lairscey J B (Ollie H) mech Campbell Paving h333 8th Av N (SH) ◎
" Panzie W Mrs h12 Pine Vista St (L) ◎
Laitinew Robt A servmn Beam Lamp rNew Port Richey Fla
Laity Charles H (Ida) h111 Boulevard Trailer Park
Lajiness Ralph (Rose) retd h1151 Howard St ◎
La Kaff Helen L (Wid John) h126 Sky Harbor Mobl Ests
Lake Alf O (Blossom) slsmn h249 Jasper St (L) Lot 150
" Apartments (Verne Jillson) 1947 E Bay Dr (L)
" Bryan E retd h15181 Waverly St ◎
" Crest Apartments (Mrs Kath M Roberts) 513 S Crest Av
" David E (Patricia O) coordinator Honeywell h509 N Saturn Av
" Duke M (Esther L) (Lake's Sinclair Serv) h653 Roanoke St (D) ◎
" Edw L h2570 Gary Cir (D) Apt 1
" Ernest retd h3249 Shore Dr (L) ◎
" Esther L Mrs cash Kresge's r653 Roanoke St (D)
" Evelyn retd r3249 Shore Dr (L)
" Evelyn M (Wid Richd E) bkpr-clk License Bureau h1518 Arden Av ◎
" Florence R Mrs h313 Lakeside Park
" Geo L (Helen R) h300 San Salvador Dr (D) ◎
" Geo W (Helen L) carp h853 James St (D) ◎

LAKE HAVEN MOBILE HOME PARK, Robert D Stetler Pres, James E McDaniel V-Pres, Florida's Most Progressive Mobile Home Park, Tropicaire, Mobile Homes Custom Planned And Built To Suit Your Needs 1331 Main St (Dunedin), Tel 733-1244 (See Page 56 Buyers' Guide)

" Haven Mobile Sales (James E Mc Daniel & Robt D Stetler) trailer sls 1331 Main St (D)
" Helen R Mrs ofc sec St Andrews Presby Ch r1300 San Salvadore (D)
" Kath studt r300 San Salvador Dr (D)
" Marian Mrs clk Ben Franklin Store rTarpon Springs Fla
" Merrill F (Margt J) retd h631 Mc Crillus Rd (L) ◎
" Palms Beauty Salon (Mrs Evelyn M Bowman) 2840 E Bay Dr (L)
" Placid Cottages (Mrs Genevieve M Caraher) 900 N Clearwater-Largo Rd (L)
" Placid Mobile Park (Hugh D Davis) 980 7th St NW (L)
" Robt E (Brenda B) driver r15181 Waverly St
Lake's Sinclair Service (Duke M Lake) 228 Douglas Av (D)
Laker Carl J emp Fairchild-Hiller r15444 Westminster Av

READY MIX CONCRETE
MASONRY SUPPLIES
PLASTER SUPPLIES
1600 N. Hercules Ave., Clearwater
CROOKER BUILDERS SUPPLY CO.
(See Page 24 Buyers' Guide)
CONCRETE BLOCKS
SAND and ROCK
CONCRETE SPECIALTIES
Phone 446-4027

VINDER, INC. - Realtor
HARBOR BLUFFS BRANCH
260 N. INDIAN ROCKS RD.
LARGO, FLORIDA 33540
TELEPHONE 584-2117
PHONE 442-4186
1279 CLEVELAND STREET
CLEARWATER, FLORIDA 33515
(See Page 74 Buyers' Guide)
DUNEDIN BRANCH
1301 BAYSHORE BOULEVARD
DUNEDIN, FLORIDA 33528
TELEPHONE 733-3134
MLS

LAKER
" Wm R (Gloria) mach Fairchild-Hiller h529 13th Av NW (L)
Lakeside Park (Mrs Inez E Hinners) trailer pk 2165 Gulf-To-Bay Blvd
Lakeview Baptist Church Rev Roy C Weldon Pastor 1368 Lakeview Rd
Lakin Coral D ofc sec Schildberg Printing r2035 Cleveland Av
" Dawn sec Schildberg Printing
" Marjorie opr Lee's Answering Serv r256 Hamilton Av (SH)
" Otto H (Marjorie E) h256 Hamilton Av (SH) ◎
" Ronald D (Coral D) prntr Schildberg Printing r2035 Cleveland St
Lakos Stasia Mrs winter res h18 Gulf Breeze Trailer Park
La Koske Wm H mgr Michigan Bar r1026 Sunset Point Rd
La Liberte Wm J hl Gateshead Dr (D) Apt 208 ◎
Lallas Anastasia (Wid Sam) h501 Mandalay Av Apt B3
Lally Tom O clk Fla Fabrics r1115 Lakeview St
La Londe Eliz Mrs h19 Trailer City
" J James drftsmn C Dale Dykema r520 S Lake Av
" Joseph (Edith L) retd h53 Trailer City
Lalone Earl J (Bertha) h1665 W Bay Dr (L)
La Luzerne Richd L (Joyce M) eng Honeywell h1632 20th St SW (L) ◎
Lam Robt L (La Vern L) h31 Island Way Apt 1505
La Mabe Geo (Cosy) retd h2000 E Bay Dr (L) Lot 106
Lamacchia Charles P (Cath) h1228 Ponce De Leon Blvd ◎
" M Joseph (Alice T) stage mgr Holliday On Ice h2336 Harn Blvd ◎
La Mantia Charles F (Margt B) retd h407 Harbor View La (L) ◎
" Joseph V (Maria) h135 Rosery Rd (B) ◎
Lamar Roland (Selma) winter res h109 Trailer City
La Marche Philip J (Bette M) buyer Sperry Microwave h2037 Allard Dr
La Math Lea C (Marie M) retd h804 Michigan Blvd (D) ◎
Lamb Abilino (Genevieve) retd h1331 Main St (D) Lot 126
" Alice M (Wid Clyde G) h400 4th Av NW (L) ◎
" Arlene Mrs ofc sec Powers Oldsmobile rSt Petersburg Fla
" Bessie E (Wid Jesse R) mgr Palm Manor Apts h1151 Grove St Apt 1
" Caroline M h838 Lakeside Park
" Charles E passenger ticket agt SCL rSt Petersburg Fla
" Charles H (Violet S) retd h249 Jasper St (L) Lot 26
" Clifford (Helen L) h1830 Rainbow Dr ◎
" Doris L Mrs bkpr County Housing Authority h1520 Ridge Av ◎
" Douglas (Nancy) h1128 Grove St ◎
" Earl M (Lula V) h1234 Fruitland Av ◎
" Frank (Edith) h614 12th St NW (L) ◎
" Geo D (Edith V) retd h36 Lamp Liter Mobile Ct (L)
" Helen K Mrs ofc sec W D Eisele & Co r1230 Keene Rd (D)
" James M (T Jean) mech Massey Andrews Plymouth h415 6th Av SW (L)
" John S (Juanita) (Belmont Trailer Park) h1644 Ewing Av
" Marguerite L (Wid Geo W) h310 Ponce De Leon Blvd ◎
" Martin (Alice) winter res h130 Twin D Trailer Pk
" Mary Ann C Mrs wrtr h1770 W Harbor Cir (L) ◎
" Michl (Frola) h905 Hart St Apt E
' Violet S Mrs ofc sec Mc Manus & Mc Manus r26 Shangri- La
' Willard C (Mary J) carp Congressional Constn h631 Cork St (L) ◎
Lambardo Conrad P drftsmn Baldwin-Lima-Hamilton rSt Petersburg Fla
Lambcke Harold E (Marjorie D) wkr Lawrence Nelson Lawn Serv h1412 Poinciana Dr ◎
Lambda Electronics Corp James L Robinson Reg Mgr 301 Pierce St Rm 410
Lambdin Shell Service (Wm C Lambdin) 1551 Gulf-To-Bay Blvd
" Wm C (Carol D) (Lambdin Shell Serv) h2325 Williams Dr ◎
" Wm W (Gladys) (Cross Road Trailer Park) h bx 727 State Rd 580 Lot 1 ◎
Lambe Mary E (Wid James W) h265 Twin Lakes Trailer Lodge
Lamberson Nellie K (Wid Clarence B) h1317 Parkwood St ◎
Lambert Al F slsmn Winston Realty r14591 Sioux Av (L)
" Anna L Mrs mgr Pick Kwik Food Store Inc r1573 Levern St
" Arth A (Kate) clk Belleview Biltmore Hotel r100 Belleview Blvd (B)
" Beecher A (Ruby W) hd custdn San Jose Elem School h1316 Richland Av (D) ◎
" Ben F (Esselele T) slsmn The Pink Hse h624 Westview Rd (L) ◎
" Benj F Jr (Jo Ann) reprmn J & K Automotive h7 Myers Mobile Home Pk (L)

LAMBERT
" Christopher firefighter Largo Fire Dept r9058 Enchant Dr (L)
" Colonel R slsmn Borden's Dairy h1573 Levern St
" Donald E wldr Magic Tilt Trailer Mfg Co r2063 Plateau Rd
" Douglas R (Wanda F) mgr Walgreen Liquors h1370 S Washington Av
" Ernestine nurse Morton Plant Hosp h2063 Plateau Rd ◎
" Ernie L (Marsha) servmn Tack & Warren r1327 Michigan St (D)
" Esselle T Mrs (Little Red Barn) r624 Westview Rd
" Frances Mrs tchr Clwtr Comprehen Jr Hi Sch r1048 Mary Jane St (D)
" Frances A Mrs (Four Winds Gift Shop) r408 Harbor View La (L)
" Gavin S (Oalmer E) atndt Kapok Tree Gulf Serv h707½ Pennsylvania Av
" Geo F nurse Mease Hosp r607 Fairmont St
" John J (Elaine D) retd h735 2d St N (SH) ◎
" John L (Marsha B) mgr Four Winds Gift Shop r3351 Hills Dale Av Apt C (L)
" Kate Mrs clk Belleview Biltmore Hotel r100 Belleview Blvd
" Kathy G studt r2063 Plateau Rd
" Madge A (Wid Moses J) h344 Lakeside Park
" Mae E (Wid John W) organist Central Christian Ch h1324 Summerlin Dr ◎
" Maurice C retd r8 S Pegasus Av
" Melvin H (Joanne) USN r1271 Woodlawn Ter
" Racine Mrs clk Bk Of Clwtr r15555 Bristol Cir E
" Robt F (Elsie E) retd h327 Rowena La (D) ◎
" Robt S Rev (Sylvia K) retd h6 Eastwood La (B)
" Roger (Racine S) stockmn Publix h15555 Bristol Cir E ◎
" Ruby Mrs cafeteria mgr Clwtr Spl Educ Center r1316 Richland St (D)
" Ward B (Frances) slsmn h1048 Mary Jane La (D) ◎
" Wm C (Clyde N) retd h319 Broadway (D) ◎
" Wm G (Lillian S) h311 Live Oak La (L) ◎
Lamberti John L (Frances A) (Wthe Four Winds Gift Shop) h408 Harbor View La (L) ◎
" Michl (Rose A) mech Walker Ford h12933 Indian Rocks Rd (L) ◎
Lambie Edw U (Rosetta) retd h1433 S Belcher Rd Apt 10a ◎
Lamborn Bess (Wid Weston) h215 New Ranch Trailer Pk
" Herbert C (Dolores E) slsmn Belleair Realty h641 Poinsettia Rd (B) ◎
Lambos Argirous (Maki S) retd h32 Bay Esplanade Apt 2a
Lambousis Geo (Margt A) dept mgr IBM h1800 S Patlin Cir (L) ◎
" Margt A Mrs ofc sec C Carroll Stonesifer r1800 S Patlin Cir (L)
Lambrianos James r405 7th Av SW (L)
Lambros Larry (Kipling Arms Apts) h32 Bay Esplanade ◎
Lame Doras E (Faith M) retd h709 Bay View Av ◎
" Mary F (Mary Lame Wrought Iron) h3012 Pen-Mar Dr ◎
" Mary Wrought Iron (Mary F Lame & Mrs Valerie D Childress) 3012 Pen-Mar Dr
Lamey Saml J (Charlotte) retd h760 Mandalay Av ◎
Lamhert Betty organist-choir dir Central Christian Disciples Christ Ch r1324 Summerlin Dr
Lamison Albert J (Jean) lab h1186 Palmetto St
Lamkin Annetta A (Wid Edgar) hBayview Gardens Apt 23d
" Monte investment exec Shearson Hammill & Co rHill Lake Haven Lot 53 (D)
Lamm Edw R (Lillian M) retd h329 Regina Dr N (L) ◎
" Marie Mrs h308 Vine Av ◎
Lamme Vern (Josephine) retd h612 Embassy Mobile Home Park
Lammens Frank (Mary) h1604 Edna Av (L) ◎
Lammey Franklin E (Margt S) h112 Live Oak La (L) ◎
Lammie Susan r887 S Gulf View Blvd
Lamolinara Dorothy E studt r1165 Mary Jane La (D)
Lamonde Lionel (Rose) retd h916 Hillcrest Mobl Home Park
La Monica Marguerite P Mrs ofc cash Grants h145 New York Av (D)
Lamont Earl A tchr Dixie Hollins Sch r1764 Patricia Av (D)
" Fred C retd h301 2d Av SW (L) ◎
" Monte A (Frances) collator trainee Reids Business Forms h1502 Arden Av ◎
Lamontagne Joseph (Lillian) driver County Bd Educ h941 Lakeside Dr (L) ◎
Lamora Earl C (Esther C) h498 Lake Hill La ◎
La Motte Mary E (Wid John) r2025 Cleveland St
Lamoureux Bruce (Louise) electn h3134 Meadow View Av (L) ◎
" Louis P (Maida S) tech Honeywell h15592 Darien Way ◎
Lamp Liter Mobile Home Park (Guy & Oscar Otto) 474 Ulmerton Rd (L)

ELI WITT CIGAR DIVISION, HAVATAMPA CIGAR CORP.
Wholesale
Tobaccos
Drugs
Sundries
Paper Products
Vending Machines
Phone 446-5041
835 CLEVELAND ST. COR. PROSPECT AV.
(See Page 93 Buyers' Guide)

More goods are bought and sold through the Classified Business Lists of the Directory than by any other medium on earth.

WEST COAST TITLE CO.
ABSTRACTS OF TITLE — TITLE INSURANCE
932 W. Bay Drive, Largo, Florida
(See Page 92 Buyers' Guide)
Phone 584-3406

SWEAT'S FLOWER SHOP

SOMETHING WONDERFUL HAPPENS, WHEN YOU SEND FLOWERS BY WIRE

Established 1925

"Flowers Telegraphed Everywhere"

Phone 442-2177

1200 S. FORT HARRISON AVE., CLEARWATER, FLA.

(See Page 43 Buyers' Guide)

Seaspire RESTAURANT

Dining Over The Bay With A View of The Gulf

(See Page 83 Buyers' Guide)

217 Windward Passage, (I.E.) Clearwater (33515) 442-7274

LAMP
" Post The (Fred W Lyon) restr 1228 S Highland Av
" Vernon (Bonnie) mech h bx788 Donegan Rd Rt 2 (L) Lot 8
Lampard Charles H (Margt K) retd h2009 Harvard Av (D) ◎
Lamparski Mary N (Wid Joe L) h1005 S Betty La ◎
Lampater Heinz M (Ernestine S) (Golden Gate Apts) h470 N Gulf View Blvd ◎
Lampe James G (Bernice H) emp Geo Hunt Constn h126 W Grapefruit Cir
" Walter P (Camille R) retd h2687 Woodette Dr (D) Apt A
Lamper Philip E (Thelma) barber Johnny's Barber Shop h123 S Haines Rd Lot 136
" Roland ranger Caledesi Island State Park rPalm Harbor Trailer Pk
Lamphear Apartments (Harold F Lamphear) 416 Laura St
" Harold F (Martha N) (Lamphear Apts) h416½ Laura St ◎
" Harold F Jr (Lana J) eng Sperry Microwave (Oldsmar Fla) h1775 Cardinal Dr ◎
" Martha T mgr Clothes Horse r416½ Laura St
Lamphere Emory (Leah H) winter res h510 Woodrow Av NW (L) ◎
Lampman Mary Mrs nurse Harry P Kornhiser rSeminole Fla
Lamport Jack D (Edith) h1489 Dartmouth Dr ◎
Lampp Audrey Rev (Frances) youth pastor First Assembly Of God Ch r1739 S Greenwood
" Delmark winter res h2491 Nursery Rd Lot 13
Lampro Sandra M Mrs ofc wkr Genl Elec h725 Bay View Av ◎
Lamps Geo W (Helene M) pntr h1618 Fortune Dr ◎
Lamson Leo (Ruth) emp Fairchild-Hiller h420 Helen St (D) ◎
Lamun Robt E (Joyce) meat supvr Kwik Chek h1840 Welland Dr (L) ◎
Lamy Charles F retd h1992 Temple Ter ◎
La Nard's Beauty Clinic (Mrs E La Nard Trinkaus) beauty shop 223 Island Way
Lancashire Arlene Mrs supvr nurses Community Hosp r2240 Hennesen Dr
" James E (Edna L) systems analyist Tampa Genl Hosp h2240 Hennesen Dr ◎
Lancaster Charles D (Josephine L) retd h1267 Grenada Av ◎
" Eulis V (Billie Sue) tech E C I h2048 Cove Dr (L) ◎
" Gary C USA r1261 Inverness Dr (D)
" Harry M (Violet Z) retd h230 Bayside Gardens
" Harry W (Florence M) retd h229 Plaza Pines Trailer Park
" Marie A Mrs ofc mgr Circle Elec r1261 Inverness (D)
" Nadine I Mrs restr mgr Eckerds Drug h1741 Lucas Dr ◎
" Naomi K Mrs rMease Manor
" Norman (Margt M) (Circle Electric) h1261 Inverness Dr (D) ◎
" Thelma G (Wid Geo L) h620 Belleview Blvd ◎
" Wilbur H (Ethel) h31 Island Way Apt 601 ◎
Lance Amos A (Pearl) winter res r13051 Cardinal La (L)
" Bertha K (Wid Ben) h2139 E Euclid Cir ◎
" Conrad laundromat opr h1401 Boylan Av
" Jerry tchr Oak Grove Jr Hi Sch rTampa Fla
" Lloyd D (Lois J) pres First Natl Bank Of Belleair Bluffs h251 Bluff View Dr (BB) ◎
Lanchantin Charles E (Dorothy O) retd h606 Keene Rd ◎
Lanciault Eliz (Wid Philip) h123 S Haines Rd Lot 115
Lanctot Mederic J retd h205 Bay Breeze Trailer Park
Land Jerald L (Jehzel) auto pntr h2147 Alamanda Dr
" Joseph L (Vivian) servmn Dunedin Utilities Div h1146 Sedeeva St ◎
" Robt B lab County Hwy Dept r1146 Sedeeva St
" Wm E (Violet) driver City Natl Bk & Tr h1040 Main St (D) Lot 8
" Yancey W (Betty R) heavy equip opr Pinellas Constn h536 Bay St (D) ◎
Landau Douglas C studt r3024 Clifton Ter (L)
" Marjorie Mrs bkpr Seminole Hi Sch h3024 Clifton Ter (L) ◎
Landazuri Ruben E (Sara L) formn Tmc Corp h1455 San Mateo Dr (D)
Landeen Edw L (Beth) retd h12899 138th La N (L) ◎
Landenberger Chas F (Mabel E) retd h1927 Souvenir Dr ◎
" Wm H (Eleanor C) retd h219 S Park Cir (D)
Landerbaugh Margt S (Wid Cr) h2697 Keene Park Dr (L) ◎
Landers Gertrude F Mrs r501 Mandalay Av Apt H23
" Reppard N (Reese) h880 Mandalay Av Apt 533
" S Eug (Betty J) mgr Atlas Elec Supplies Inc
Landfried Clayton (Marie) retd h330 Glen Ellen Ct
Landig Earl F (Arline R) land clearing 1596 Havana Dr h1596 Havana Dr ◎

LANDIG
" Gale L bmo Michels Pharm r1596 Havana Dr
" Roger E (Patricia A) USA h1821 Lakeview Rd ◎
Landin Ernest (Gunda) h114 Twin Palms Mobl Home Ct
Landis Carolyn emp Eckerd's r612 S Lake Dr
" Darrell R (Ruth A) mach Jackson Products h1755 Bentley St ◎
" John E (Patsy S) carp h2661 Back Dr ◎
" Naomi Mrs tailor Sears h612 S Lake Dr
" Wm H (Dolly E) retd h1406 De Leon St
Landon Robt L hlpr Gus Plmb rBrooksville
Landow Wm C (Hilda) h1211b N Osceola Av
Landreth Edith L (Wid Milton) tchr Fuguitt Elem Sch h249 Regina Dr S (L) ◎
Landrum Margt G Mrs cook Maas Bros rRt 1 Bx 384
" Robt L h1246 Sunset Point Rd
Landry Earle F lab Marolf Hygienic Equip r6 Clearview N P R
" Horace (Eva M) retd h704 Edenville Av ◎
" Nevilla sec treas Yates Mfg
" Rosemary (Wid Rudolph) retd r1971 Albany Dr
Landsberg Rudolph (Eliz) retd h1021 San Marco Dr (L) ◎
Landscape Therapy (Robt B Keary) 1816 Pineland Dr
Landshof Harold J (Violet J) retd h2321 Forest Dr ◎
Landskroner Harry (Elsie K) (Green Acres Mobil Home Pk) h209 Green Acres Mobl Home Pk ◎
Landsman Lee tchr Largo Beauty Academy r310 Corona
Landstrom Wm H h1406 Jeffords St ◎
Landthaler Roy (Anita) retd h bldg 6 Fleetwood Manor Apts Apt 6
Lane See Also Laine
" Albert N (Olga) retd h546 Palmer Rd (BB) ◎
" Albin R mtcemn Tack & Warren r1511 Murray Av
" Alletta W (Wid Norris) hsekpr Spanish Gdns Nursing Home h407 5th Av S (SH) ◎
" Alma A (Wid Vaughn C) h529h Skinner Blvd (D)
" Alonzo E Jr (Shirley R) genl formn Fla Pwr h1933 Mc Kinley St ◎
" Alonzo E III studt r1933 Mc Kinley St
" Anderson hlpr Babcock Furn hRear 1028 N Missouri Av
" Arth D winter res h202 Heron Rd ◎
" Arthur H (Eugenia R) exec sec Clwtr Jacycees h1663 Cambridge Dr ◎
" Bert T (Fern H) retd h1108 Sunnydale Dr ◎
" Buster (Annie B) r918 Palmetto St
" C W Mrs retd h1300 S Hercules Av Apt 2 ◎
" Charles H (Cath E) h1534 Timmons Ter ◎
" Cleveland (Irma L) driver Clwtr Lbr hGreenwood Apartments Apt 5
" David S Jr (Donna J) installer Harris & Mc Burney h640 Palm Pl (SH) ◎
" Doris M Mrs clk typ iii State Rd Dept r1470 Overlea St
" Eliz Mrs clk Pick-Kwik Food Stores rPalm Harbor Fla Rt 1
" Erle R (Phyllis) investment exec Shearson Mhammill & Co h2616 Woodette Dr (D) Apt 4
" Evelyn L studt r1933 Mc Kinley St
" Frank (Irene A) retd h1630 Pinewood Dr ◎
" Frank tree surgeon r1207 Roosevelt Av
" Fredk L (Linda) prsr Quality Clns h3188 Karen Av (L)
" Geo waiter Morrison's r1028 N Missouri Av
" Irvin L (Deborah W) mech West Coast Awning h1348 Woodbine St ◎
" James r1128 Carlton St
" James E (Marva E) counselor County Juvenile Ct h1108 Engman St ◎
" James G (Jordy L) tech Honeywell h15295 Hopedale La ◎
" James H (Amy E) driver Largo Pub Wks Dept h609 Rosery Rd NW (L) ◎
" James H (Roberta M) emp Genl Elec h1241 Jasmine Way ◎
" Jean ofc sec Ponce De Leon Elem Sch r1894 Oakdale La N
" Jimmie L (Ruthie) cook Morton Plant Hosp h1127 Carlton St

LANE JOEL R (Lorene F), President Bank Of Clearwater 500 Cleveland St, Tel 442-6111, H217 Watkins Rd (Belleair), Tel 446-9321

" Julia C studt r1216 Eldridge St
" Keisling (Lucille C) cook Carlovel Club h1216 Eldridge St ◎
" Lewis L (Doris S) retd h222 Parkwood Estates
" Lewis L (Doris) oil furnace reprmn 1470 Overlea St h1470 Overlea St ◎
" Lorene F Mrs sr clk Fla Pwr Corp r217 Watkins Rd (B)
" Lucille Mrs cash Pick Kwik Food Stores r1210 Eldridge St
" Mallie hRear 1673 S Greenwood Av

WHO SELLS IT? IS ANSWERED BY THE CLASSIFIED BUSINESS LISTS IN THIS DIRECTORY

WM. D. NEALE, PRES.
REALTORS
PHONE 584-8669

belleair REALTY Inc.

EDW. A. PARKER, SEC.
2811 West Bay Drive
Belleair Bluffs
Fla., 33540
(See Page 75 Buyers' Guide)

MLS

Clearwater Concrete Industries, Inc.
Radio Dispatched Equipment - Fast Efficient Service
CONCRETE PRODUCTS: **Tels. 446-6086 - 446-6087**
READY-MIX CONCRETE: **Tels. 446-3110 - 442-7495**
1700 N. Hercules Av., P.O. Box 749 (33515) *(See Page 23 Buyers' Guide)* **Tel. 446-6526**

LANE
" Maurice W (Ehtelyn I) retd h1939 Jeffords St ◎
" Michl N (Sandra K) slsmn h1117 Highland Av (D)
" Owen W (Virginia L) retd h12715 138th St N (L) ◎
" Robt A (Hazel M) h777 Marjon Av (D) ◎
" Robt E (Shirley M) plstr contr 1251 14th Ct SW (L) h1251 14th Ct SW (L) ◎
" Roberta O Mrs ofc sec South Ward Elem Sch r1241 Jasmine Way
" Ruth H financial sec Clwtr Shuffleboard Club h231 N Garden Cir (D) ◎
" Ryan F (Jean) agcy mgr Met Life h1894 Oakdale La N ◎
" Shirleye R Mrs laby wkr Heise Dental Laby r1933 Mc Kinley
" Tandy F (Margt) tchr South Ward Elem Sch h15201 George Blvd Rt 1 (HP) ◎
" Walter F (Louise C) constn wkr h714 Tuskawilla St
" Wm (Hilda) retd h1040 Main St (D) Lot 113
" Wm C (Ann C) plstr Nelson Plastering h2132 Barcelona Dr ◎
" Wm C Jr (Minnie L) h1673 S Greenwood Av ◎
" Wm C Jr (Jessie L) h808 Hart St ◎
" Willie L mtcemn Morton Plant Hosp r1127 Carlton St
Laney Charles T (Alice S) retd hBayview Gardens Apt 63b

LANEY CHARLES T JR (Isabelle C; Charles T Laney & Associates), 514 N Fort Harrison Av, Tel 446-9135, H 1 Laney Dr Rt 1 Box 80 (Palm Harbor Fla)

LANEY CHARLES T & ASSOCIATES (Charles T Laney Jr), General Insurance, Representing Hartford, Aetna, Utica, Preferred And Other Leading Stocks And Mutuals 514 N Fort Harrison Av, Tel 446-9135 (See Page 52 Buyers' Guide)

" Geo C (Ella D) eng J E Greiner Co h2130 Pleasant Pkwy ◎
" Isabelle C tchr Dunedin Elem Sch r1304 Ridge Av
Lanford James (Sharon) emp Eckerd Drug h bldg 7 Fleetwood Manor Apts Apt 7
Lang See Also Laing Lange & Long
" Albert L (Mae) retd h229 Parkwood Estates
" Alf L (Barbara) ydmn h403 Pennsylvania Av
" Arth retd h2434 Australia Way E Apt 2 ◎
" Betty J Mrs nurse Mease Hosp h3318 20th Av SW (L) ◎
" Charles (Enid) retd h337 Skyeloch Dr W (D) ◎
" Charles F (Theresa G) retd h2321 Indigo Dr ◎
" Clarence O retd h2156 Catalina Dr
" Cleveland ydmn Clwtr Lbr r1030 N Madison
" Eug F (Bertha L) retd h921 5th Av NW (L) ◎
" Glenda Mrs h220 Plaza Pines Trailer Park
" Harvey M (Pearl H) retd h2366 Whitman St ◎
" Helene J (Wid Fredk M) retd h551 Trade Winds Dr (D) ◎
" Herman W (Kath M) h1940 Ripon Dr ◎
" James L (Leah Y) lab City Refuse Div h412 S Greenwood Av
" John emp Peltz Shoe Store h1602 N Ft Harrison Av Apt 4
" John P (Helen) lather h545 Marjon Av (D) ◎
" Jurgen P Jr driver Clwtr Transit r605 Fairmont St
" Leah Y prsr Fashion Clns r412 S Greenwood
" Leona (Wid Henry) nurses aide County Home h123 Sunny Grove
" Lizzie C (Wid Frank B) h621 12th St NW (L) ◎
" Louis (Marie) phys Suncoast Hosp h215 4th Pl SW (L)
" Mabel (Wid Wm J) h719 15th Av SW (L) ◎
" Muriel L sec First Natl Bk Of Clwtr r855 Beltrees St (D) Apt 11
" Peter A (Gertrude M) r1251 Forrest Hill Dr
" Raymond C (Mary) retd h2330 Indigo Dr ◎
" Robt A (Muriel) bkpg serv 885 Beltrees St Apt 11 h885 Beltrees St (D) Apt 11
" Robt F studt r545 Marjon Av (D)
" Wm J (Evalyn O) retd h228 Far Horizons Mobl Home Pk
Langan Clara (Wid James A) retd r930 Gulf View Blvd (D)
" James E (Clara E) retd h545 Plumosa Av
" Janet H Mrs ofc sec Dalzell K Whitney Jr r930 Gulf View Blvd (D)
" Lewis J (Janet H) prod clk Publix Super Mkt h930 Gulf View Blvd (D)
" Thos R (Julia D) h1616 Indian Rocks Rd (B) ◎
Langdale Robt (Pearl M) h226 Lakeside Park
Langdon Deborah studt r1085 Indian Rocks Rd (L)
" Erwin J (Helen) h2246 Rose La ◎
" Hamp Jr (Mary Ruth E) (Kuhl's Motel) h14344 US Hwy 19 S ◎
" Robt B (Florence) retd h1525 Bonair St ◎
" Voorhies (Mary) retd h306 Far Horizons Mobl Home Pk

LANGDON
" Wm J (Louise P) (Indian Rocks Koin Kleen) h1085 Indian Rocks Rd (L) ◎
" Wm T USN r1085 Indian Rocks Rd (L)
Lange See Also Laing Lang & Long
" Al G (Ada) retd h2366 Shelley St Apt 11 ◎
" Albert M (Lyda G) retd h2391 Watrous Dr (D) ◎
" Alvin E (Margt A) retd h1828 Stancel Dr ◎
" Calvin J USMC r1511 Ridge Av
" Dennis W sod layer Hilgers Nusery r2288 Cheryl Rd (L)
" Douglas studt r2288 Cheryl Rd (L)
" Erma Mrs h605 Braginton St
" Henrietta A (He-Lo-Ha Motel) h1899 Edgewater Dr ◎
" Irving A (Phyllis N) retd h257 14th St NW (L) Apt 4
" J P (Patricia L) driver Clwtr Transit h605 Fairmont St ◎
" June H Mrs emp Honeywell h2288 Cheryl Rd (L) ◎
" Leona Mrs aide County Nursing Home r2463 Gulf-Bay Trailer Pk
" Melbourn h129 Bay-Aristocrat
" Ralph H (Marguerite P) retd h55 Harbor View La (L) Apt 102
" Raymond (Effie G) retd h1490 San Roy Dr (D) ◎
" Raymond A (Alvena) retd h2936 Keene Park Dr (L) ◎
" Richd J (Eliz J) serv mgr 'lucky' Roberts Refgr rOzona Fla
" Walter R (Frieda) retd h1375 Fairfield Dr ◎
Langere Vincent P (Grace B) eng Sperry Microwave Electronics h3591 Shady Bluff Dr (L) ◎
Langford Billye F plant wkr Honeywell h bx683a Alma St Rt 1 (HP) ◎
" Charles h337 S Highland Av ◎
" Ernest G (Ora E) h340 Regina Dr S (L) ◎
" Flora P (Wid Edw L) h bx674a Herman St Rt 1 ◎
" Herbert E (Bertha E) (Langford's Std Sta) h102 Lake Av (L) ◎
" Joel P tech Honeywell h3069 Terrace View La ◎
" John studt r913 N Palm Dr (L)
" Lenora J (Wid John T) h1532 Douglas Av (D) ◎
" Margt E cafeteria wkr Dunedin Sr Hi Sch rPalm Harbor Fla
" Mattie W (Wid Quincy T) h913 N Palm Dr (L) ◎
" Neal G (Bess W) tchr St Pete Jr College h1139 8th Av NE (L) ◎
" Sue studt r102 Lake Av (L)
Langford's Standard Station (Herbert E Langford) 37 Causeway Blvd
Langham Emma Mrs retd r101 S Mercury Av
Langhoff Wm H (Dorothy L) asst v pres First Natl Bk Of Belleair Bluffs h291 Gatewood Dr (L) ◎
Langille Arth K (Theresa C) (Broadway 66) h800 Mandalay Av ◎
" Robt C (Patricia A) mech Dreyer's Shell Serv h1237 Carol Dr
Langin Harry G h1848 Pineland Dr ◎
Langkals Alice M r116 Bay-Aristocrat
" Wm A (Kath L) retd h160 Bay-Aristocrat
Langkammer Mabel M (Wid Ernest W) retd h1648 E Druid Rd ◎
Langlais Anna L Mrs nurse County Health Dept r473 Limewood Pl (D)
" Robt D (Anna S) tchr Oakgrove Elem Sch h473 Limewood Pl (D) ◎
Langley Jack F (C Darlend) slsmn Jim Quinlan Chevrolet h211 4th Pl SW (L)
" L M retd r1614 Ottawa St
" Laura h2433 Brazilia Dr Apt 17 ◎
" Lola h238 Sky Harbor Mobl Ests
" Michl D studt r428 Helen St (D)
Langlois Julian F (Essie M) h1331 Main St (D) Lot 229
Langone Michl M (Marie M) retd h2128 Riviera Dr ◎
Langshaw Steven J landscaper Hardins Nursery Garden Shop & Nursery h1164 Bass Blvd (D) Apt C
Langstaff Harold A P (Agnes L) h500 Baker Av ◎
Langston Charles R (Wilda M) retd h1367 Robin Hood La (D) ◎
" Thos (Dorothy F) retd h205 4th St N (SH) ◎
" Wm A (Margt R) wood wkr Castlewood Corp h1323 Browning St
Langworthy Homer A (Lois T) retd h666 Brookfield Dr (L) ◎
Lanham Arth B (Anna B) retd h12817 Indian Rocks Rd (L) ◎
" Nan G tchr Fuguitt Elem Sch h1877 Harmony Dr ◎
" Robt D slsmn h2430 Harn Blvd Apt 10
Lanier Addie J (Wid Luther) h150 10th Av S (SH) ◎
" Billy T (Eleonore) merchandiser Super X Drugs h1429 Oak Haven Dr (SH) ◎
" Eleanor cafeteria wkr Safety Harbor Elem Sch rSafety Harbor Fla
" Gerald W (Bobbie J) slsmn F H Ross & Co h2368 Pineland La
" Gladys M (Wid Alton C) h504 Howell St (D) ◎

George W. Link & Associates, Inc.
HEART - DIABETES - HIGH BLOOD PRESSURE - ETC.
Prevent You From Qualifying For Life Insurance - Ask Your Agent To Contact Us Or Call Us Direct
SUB STANDARD LIFE INSURANCE CONSULTANTS
314 S. Missouri Av., Suite 304, P.O. Box 1683, Clearwater (33517) (813) 442-1102

This Book is Your Silent Salesman
ADVERTISE AND PUT IT TO WORK

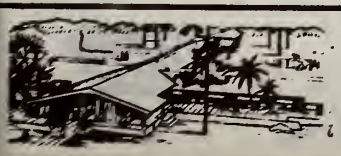
Highland Pines
NURSING MANOR INC.
1111 S. Highland Ave.
Phone 446-0581
(See Page 63 Buyers' Guide)

GEORGE & RUSS MOBILE HOMES INC.

Sales and Service

•

Florida's Finest Selection for Every Taste and Need

•

2347 Gulf-to-Bay Blvd.

Telephones 446-6333 and 446-6397

(See Page 57 Buyers' Guide)

CREDIT BUREAU CLEARWATER COLLECTION DIVISION, INC.

HANDLING ALL TYPES OF CLAIMS — NO COLLECTION, NO CHARGE

BONDED — EFFICIENT COLLECTION SERVICE

SUITE 201-210 COURT SQUARE BLDG., 606 COURT ST., P.O. BOX 651 *(See Page 30 Buyers' Guide)* PHONE 442-1773

LANIER

" Jacqueline N Mrs hRear 709 3d Av NE (L)
" James S (Ruth M) retd h813 3d Av NW (L)
" James T (Dorothea K) h674 Marjon Av (D) ◎
" John D opr Campbell Paving r3015 Gulf-To-Bay Blvd
" John H dishwasher Park Ter Of Clwtr h514 Francis St (D)
" Joseph M slsmn Ace Hdw h1475 Franklin St
" Julian USAF r3015 Gulf-To-Bay Blvd
" Karen W Mrs legal sec Geo W Greer r1824 Marilyn Dr
" Martha A r3015 Gulf-To-Bay Blvd
" Nelson wldr Gulf Mach r150 10th Av S (SH)
" Reginald (M Eliz) constn wkr Campbell Paving h3015 Gulf- To-Bay Blvd
" Reginald A h1824 Marilyn Dr ◎
Lankan Robt D slsmn Seacoast Enterprises r2430 Harn Blvd
Lanker James E (Florence C) dept mgr Clwtr Bay Marine Ways h2008 Culbertson Av (D) ◎
Lankford Iva P Mrs (Myone Beauty Shop) h1340 Woodbine St ◎
" John R (Darlene) reporter St Pete Independent h1394 Temple St ◎
" Robt C retd r428 Laura St
" Wm E (Vernell B) agcy mgr Met Life h418 Buttonwood La (L)
Lannen Grace M (Wid Geo) r621 Virginia St (D)
Lanni Louis R (Ann M) (Play Boy Barber Shop) h1105 S Hercules Av ◎
Lanning Ernest (Barbara) retd h605 Michigan Blvd (D) Lot 117
" Ernest L (Ocha M) h515 Gulf-To-Bay Trailer Park
" Ocha M Mrs tchr Skycrest Sch r515 5th St
" Thos L (Carole W) mtcemn Fla Gas Trans h1417 Oak Haven Dr (SH) ◎
" Ward E (Ethel) retd h516 Sou Comfort Mobile Vil
Lanoue Charles A h415 7th Av SW (L) ◎
" Exilda M (Green Acres Nursing Home) r415 7th Av SW (L)
Lanouette Joan Mrs cash Little King r1717 Pasodena Dr (D)
" Paul E (Joan P) boat bldr Magic Tilt Trailer Mfg h1717 Pasadena Dr (D) Apt 3
Lanphear Lucy M librn St Pete Jr College rSt Petersburg Fla
Lanphere Arth L computer opr Data Processing Dept rSt Petersburg Fla
Lanphier E James (Blanche C) h55 Harbor View La (L) Apt 106
Lansing Frances E (Wid Fletcher H) h832 Narcissus Av ◎
" Jessie M (Wid Roy) asst librn Christian Science Reading Rm h609 S Keystone Dr ◎
Lanter Jack L (Avis L) emp Seven Eleven Food Store h1332 S Evergreen Av ◎
Lanting H B retd h1505 S Ft Harrison Av
Lantz Albert E (Vernice C) electn h3128 Parkway Dr ◎
" Conrad S pres Kwik Kleen Clns rSt Petersburg Fla
" Ebba S (Wid Knut C) h311 Island Way Apt 204
" Edith D (Wid Carl T) h229 S Lime Cir (D) ◎
" Roscoe H (Dorothy S) field eng Am Mach h6301 144th Av N ◎
Lanzke Helene Mrs assoc Sun Realty r880 Mandalay Av Apt 319
" Henry (Helene) asscoc Sun Realty h880 Mandalay Av Apt 319
La Pean Richd E (Irene T) whse mn Dri Quality Paints h931 5th Av NW (L) ◎
Lapham Dale S (Ruth M) insp County Eng Dept h343 Gulf View Blvd ◎
" James D (Miriam) mech Fla Pwr rGulfport Fla
" Mildred E (Wid Geo W) h2028 West Ridge Dr ◎
" Ruth M Mrs (Gulf View Manor) r343 Gulf View Blvd
La Pine Irene M h737 Mandalay Av ◎
Lapir Joseph (Anna A) retd h307 S Aurora Av ◎
La Poe Albert E (Elsie A) h847 Lakeside Park
La Pointe Charles winter res h6250 Roosevelt Blvd Rt 1 Lot 60
" Gerard P atndt La Pointe & Week Texaco Serv r2574 Belleair Rd
" Gerard P Jr (Lorraine A) (La Pointe & Weeks Texaco Serv) h1466 Laconia Dr ◎
" Harris studt h2587 Bermuda St
" Lillian T (Wid Gerald P) retd h2574 Belleair Rd ◎
" Percy carpet layer Sears r1527 S Sadlon Av
" Raymond V (Jeannette) h1472 Laconia Dr ◎
" & Weeks Body & Paint Shop (Gerard P La Pointe Jr John M Weeks) 1598 US Hwy 19 S
" & Weeks Texaco Service (Gerard P La Pointe Jr John M Weeks) 1598 US Hwy 19 S
La Ponte Joseph D driver Constn Equip rHoliday Fla
Laporte Bessie A (Wid Louis A) retd h2100 Nursery Rd Apt 15d ◎
" Kenneth D (Sharon K) emp Honeywell h977 Irene Av (L) ◎

LAPORTE

" Philip A (Birgit E) mgr Discount Carpet h1937 Rebecca Dr ◎
" Raymond A (Grace L) retd h122 14th Av SW (L)
Lapp Bessie L (Wid Roy E) retd h114 N Saturn Av ◎
" Edna retd h1413 Orange St ◎
" Grace H (Wid John J) retd h1419 4th St SW (L) ◎
" Jacob (Adeline H) eng Fla Air Conditioners St Pete h1461 Orange St ◎
" Julia Mrs r1413 Orange St
" Roger J (Judith B) chf pharm Morton F Plant Hosp h1998 Temple Ter ◎
Lappe Barbara H Mrs ofc sec James A Tobias h625 Wilkie St (D) ◎
Lappert James E Jr mgr Provident Finance rOldsmar Fla
Lappeus Charles I (Arline G) retd h1169 Granada Blvd ◎
Lappin Eliz recpt Mease Hosp & Clinic h130 Patricia Av (D) Lot 11
La Pread Clarence (Jessie) plstr hGreenwood Apartments Apt 11
" Jack M (Minnie) plstr hGreenwood Apartments Apt 8
" Robt L (Edna H) plstr hGreenwood Apartments Apt 10
Lardie Harold C (Neva M) retd r440 Lakeside Park
Lareau Armand B (Margt E) (Largo Fuel Oil) h814 3d Av NW (L) ◎
" Rose (Wid Valmor) r275 N Clearwater-Largo Rd (L)
Large Charge Inc John S Upham Pres Mrs Josephine B Upham Sec Treas beverage mfrs 303 S East Av
" Dale constn wkr r2157 20th Av SW (L)
" Marion L (Barbara J) (Whataburger Drive In No 22) h1334 Windsor Dr ◎
Largel Marcelino R (Sandra F) constn wkr h1501 S Betty La ◎
Largo Alliance Church Rev J Arnold Johnson Pastor 1633 Lake Av (L)
" Answering Service Hugh L Poole Pres Mrs Velma C Poole Sec Treas 213 W Bay Dr (L)
" Barber Shop (Albert R Delahunt Charles A Snipes) 510 W Bay Dr (L)
" Beauty School Mrs Ethel Galloway Mgr 1156 Jasper St
" Body Shop (Allan W Holmes) 111 N Missouri Av (L) Unit 4
" Bonded Warehouse Inc Alf J Passonno Pres Fredk Passonno V-Pres Mrs Betty I Passonno Sec-Treas 1185 Baskin Rd (L)
" Card & Gift Center (Alf Schirentino) 110 S Clearwater- Largo Rd (L)
" Central Elementary School Helen K Borz Prin 250 1st Av NE (L)

LARGO CHAMBER OF COMMERCE, J S "Stan" Pecarek Exec Sec-Treas, 395 1st Av SW (Largo), Tel 584-2321

" Commerical Plaza 111 N Missouri Av (L)
" Cycle Center (Harry R Woodward) bicycles 707 W Bay Dr (L)
" Day Methodist Kindergarten Mrs Mattie M (Pat) Johnson Dir 402 1st Av SW (L)
" Feed & Garden Supply (Jim B Worsham) 30 W Bay Dr (L)
" Fuel Oil (Armand B Lareau) 814 3d Av NW (L)
" Garden Apartments (Alf Maier) 815 2d Av NW (L)
" Gulf Service (Ernest F Forman) 1030 W Bay Dr (L)
" Insurance Agency Inc Wm Roscow Pres Mrs Alicia A Roscow V-Pres Mrs Muriel Y Amell Sec-Treas 705 W Bay Dr (L)
" Jewelry (Gus G August) 523 W Bay Dr (L)
" Junior High School Morgan E Fitzgerald III Prin 155 8th Av SE (L)

LARGO KITCHENS INC, Wm G Gannaway Pres, Dorothy C Gannaway V-Pres, Frank Baugh Sec-Treas, Come To The Expert For Professional Ideas, Mica Faced Kitchens, Custom Line, Econo Line, Also Vanity, Desk And Counter Tops, Visit Our Show Room, 1260 W Bay Dr (Largo; 33540) Tel 584-5879

" Knights Of Columbus Council 4892 550 Commerce Dr W (L)
" Landscaping (J Max Griffin) 1210 4th Av SW (L)
" Lanes Inc Robt E Elliott Pres 1015 W Bay Dr (L)
" Laundromat (Martin E Burd) 118 S Clearwater-Largo Rd (L)
" Laundry & Cleaners Inc (Philip Scott-Peter Espinola) 49 N Clearwater-Largo Rd (L)

LARGO LUMBER INC, Leslie G Estep Pres, Grant E Estep Exec V-Pres, Ruth M Estep V-Pres, John R Bonner Sec, John L Estep Treas, Lumber And Building Supplies For All Building Needs, Most Services, Best Service 500 3d St NW (Largo), Tel 584-1163 (See Page 25 Buyers' Guide)

More goods are bought and sold through the Classified Business Lists of the Directory than by any other medium on earth.

HAYDON PAINT CO.

All Painting Supplies — Wallpaper

(See Page 66 Buyers' Guide)

108 N. MYRTLE AVE. — An Acre of Free Parking — PHONE 442-7134

H.E. ERNST
PLUMBING CONTRACTOR — REPAIRS — SEWER INSTALLATIONS
BRUNER FULLY AUTOMATIC WATER SOFTENERS
611 Palm Bluff St., Clearwater (See Page 68 Buyers' Guide) Tels. 446-7788 and 446-7988

LARGO
" Marine Inc R A Schneider Pres E E Franke V-Pres Mrs P T Franke Sec-Treas 509 S Seminole Blvd (L)
" Motor Parts & Equipment Inc James Rector Pres T D Signorini V-Pres Avery M Sawyer Sec-Treas 111 N Missouri Av (L) Unit 14
" Office Supply (Robt J And Mrs Ruth E Lowery) 513 W Bay Dr (L)

LARGO OPTICAL (C F Thornberg), Optician Midway Shopping Center 1279 N Missouri Av (Largo), Tel 584-1973

" Paint & Decorating Inc F K Salzer Pres F Dalto V Pres Mrs J W Dalto Sec Mrs A P Saltzer P Treas 114 S Clearwater-Largo Rd (L)
" Park 301 W Bay Dr (L)
" Pharmacy (Ivan E Funkhouser) 2455 E Bay Dr (L)
Largo-Public Library 140 4th St SW (L)
" Radiator Service (Edgar G Raney) 111 N Missouri Av (L) Unit 7
" Real Estate Inc Mrs Marie B Morrison Pres Eliz M Miller V-Pres Mrs Kay A Wade Sec-Treas 143 6th St NW (L)
" Restaurant (Mrs Debbie R Kyser) 59 1st St SW (L)
" Senior High School Gene Chizik Prin 410 N Missouri Av (L)

LARGO SENTINEL & BUYERS' GUIDE THE (Weekly) Robert C Miller Genl Mgr, Published Thursday Of Each Week 214 W Bay Dr (Largo; 33540), Tel 584-1104

" Shoe Repair (Roy Whitman) 216 W Bay Dr (L)
" Shoe Store (W D Buffington) 924 W Bay Dr (L)
" Small Engine Service (Harry G Glover) reprs 560 S Clearwater-Largo Rd (L)
" Suprex Market (John R Kondor) gros 198 W Bay Dr (L)

LARGO THEATRE Paul R Johnson Mgr, Violet Gallistel, Cashier, Movies 420 W Bay Dr (Largo), Tel 584-1814

Largo-Town Cemetery 200 Jasper St (L)

Largo-Town Hall 225 1st Av SW (L)

LARGO—TOWN OF
TOWN HALL, 225 1st Av SW (L), Tel 584-8671
ATTORNEY, John R Bonner, 225 1st Av SW (L), Tel 584-8673
AUDITORIUM, 57 4th St NW (L)
BUILDING INSPECTOR, Glen A Shaffer, 225 1st Av (L), Tel 584-8671
CEMETERY, 200 Jasper St (L)
CIVIL DEFENSE, James Marcum Dir, 290 3d St NW (L), Tel 584-7646
CLERK, Carl G Ecklund, Town Hall 225 1st Av SW (L), Tel 584-8671
COMMISSIONERS, Hon Torben S Madson Mayor, Robert J Lowry, Lee Wasson, Joseph Alexander And Thomas C Weatherwax, 2251st Av SW (L)
DEPARTMENT OF PUBLIC WORKS, Frank J Emerick Dir 290 3d St NW (L), Tel 584-7646
FIRE DEPARTMENT, 250 Cleveland Av (L), Tel 584-8631
JUDGE, Hon Dan D MacMullen, 225 1st Av SW (L), Tel 584-8671
MANAGER, Carl G Ecklund, Town Hall 225 1st Av SW (L), Tel 584-8671
MAYOR, Hon Torben S Madson Town Hall 225 1st Av SW (L), Tel 584-8671
PARK, 301 W Bay Dr (L)
POLICE DEPARTMENT, Roscoe Swilley Chf, 305 1st Av SW (L), Tel 584-2123
PUBLIC LIBRARY, Mrs Thelma B Powell Librn, 140 4th St SW (L), Tel 581-3460
RECREATION DEPARTMENT, John L Wintermeier Dir, 65 4th St NW (L), Tel 584-0692
SANITATION DEPARTMENT, Frank J Emerick Dir, Shop 290 3d St NW (L), Tel 584-7646
SEWAGE TREATMENT DEPARTMENT, James T Duncan Supt, 1000 2d St SE (L), Tel 581-2122
WATER DEPARTMENT, Frank J Emerick Dir, 290 3d St NW (L)

" Trailer Court (Maurice Robitarlle) 175 S Seminole Blvd (L)
" Wesleyan Methodist Church Rev Margt B Taylor Pastor 1251 Mehlenbacher Rd (L)
" Womens Club 600 1st Av SW (L)
Largoflex C Mrs Laura M Thurber Mgr offset printing 1988 Sherwood St
Lari Jack D (Mary) retd h1356 Pine St ◎
Larimer Paul J (Florence E) staff mgr Prudential Ins h2440 Harn Blvd ◎
Larimore D Roy (Nell L) h401 14th St NW (L) ◎
Larion Ramona (Wid Gordon) h2016 Douglas Av ◎
Larisey Cecil E (Jettie M) installer Midway Glass h318 President St (D) ◎
La Riviere Eug A med tech Sun Coast Osteo Hosp rIndian Rocks Beach Fla
Larkin Caroline G (Wid Thos) h300 N Osceola Av Apt 4b
" E Herbert hBayview Gardens Apt 13c
" Harold (Hazel) retd h1038 Angle Rd (D)
" J B h807 S Prospect Av
" J W h24 Meadow Lark La Rt 27
" Lucia H (Wid Irving H) h200 N Betty La Apt 6b ◎
" Nettie (Wid Saml) r1129 Tangerine St
" O'Neal r1417 N Madison Av
" Queen E Mrs h1129 Tangerine St
" Robt K (Ruth) supt Honeywell h701 Madera Av ◎
" W Thos Rev pastor St Cecelia's Cath Ch r820 Jasmine Way
Larkins David T (Emma J) (Larkins Funeral Home) h1212 Nicholson St ◎
" Emma J Mrs tchr Clwtr Comprehen Jr Hi Sch rGreenwood Apartments Apt 1

LARKINS FUNERAL HOME (David T Larkins), Prompt Efficient And Courteous Service 1100 N Greenwood Av, Tel 446-7959

" James A (Jessie M) regional v-pres Dealer Serv Plan h1215 Fairway Dr (D) ◎
" O Neal Jr mgr Greenwood Apts hGreenwood Apartments Apt 1
" O'Neal (Lorraine) chem wkr hGreenwood Apartments Apt 2
" Stanley K studt r1212 Nicholson St
La Roche Alice r202 Twin D Trailer Pk
" Ellsworth (Kathryn C) retd h202 Twin D Trailer Pk
La Rock Dana P mech Good Rent Alls r218 Flamingo Rd
La Rocque Paul A (Florence P) h1121 Fairmont St ◎
La Rosa Wm R (Dorothy L) phys 1201 S Highland Av Suite 8 h11 Ambleside Dr (B) ◎
" Wm R (Dorothy C) phys 1201 S Highland Av Suite 8 r11 Ambleside Dr (B)
Larose James R studt h bldg 21 Fleetwood Manor Apts Apt 3
" Judy Mrs ofc sec Century Litho rSeminole Fla
" Lee (Rose) slsmn Kirby Clns h1609 Sunset Point Rd ◎
" Melba L Mrs h417 S Garden Av Apt 1a
" Noel mtcemn Sun Coast Osteo Hosp r10918 Temple Av N (L)
" Patricia A ofc sec Household Finance rFleetwood Apts Bldg 21 Apt 3
" Rose L Mrs supvr Seven Eleven r1609 Sunset Point Rd
La Rowe Mildred M Mrs retd h2 Causeway Blvd (D) Apt 205 ◎
Larrabee Charles S (Florence V) whsemn H B Hoods & Sons h1333 E Idlewild Dr ◎
" Mildred M (Wid Ray) h137 Boulevard Trailer Park
Larrison Alma S (Wid Leslie O) nurse h707 S Hillcrest Av ◎
Larrow Bros Construction (Kenneth H Larrow & Joseph J Larrow Jr) 907 6th Av SW (L)
" Joseph J Jr (Rosalie A) (Larrow Bros Constn) h936 N Palm Dr (L) ◎
" Kenneth H (Dorothy J) (Larrow Bros Constn) h907 6th Av SW (L) ◎
Larry Lonnie (Nicey) lab City Sanitation Div h606 Cedar St ◎
" Lucius bellmn Jack Tar Hotel r606 Cedar St
" Willie L lab r606 Cedar St
" Zanes mtcemn Morton F Plant Hosp r606 Cedar St

LARRY'S AUTO SERVICE (Larry C Ayers), Complete Auto Repair 275 S Belcher Rd (33515), Tel 442-8975

Larsen See Also Larson
" Alf (Carla A) retd h2022 Pine Ridge Dr ◎
" Alice A (Wid Walter S) retd h1221 Drew St Apt A15 ◎
" Andrew K (Claudia E) h809 S Hillcrest Av ◎
" Anker (Lillian) h343 New Ranch Trailer Pk
" Arne (Gunhild F) h2540 W Bay Dr (L) ◎
" Arth (Bayside Gardens) h2991 Gulf-To-Bay Blvd ◎
" Axels (Helga C) retd h1430 Regina Dr W (L) ◎
" Carol J (Wid Harold A) h1401 Wood Dr ◎
" Delia M (Wid Henry M) h514 Seacrest Dr (L) ◎
" James A (Karen) studt h1375 E Druid Rd Apt 2
" John A (Hazel S) retd h1252 Fruitland Av ◎
" John D (Louise V) retd h929 Porter Dr (L) ◎
" Karen delmn Pinellas Dental Laby r1375 E Druid
" La Vern J (June M) (Larson Lawnmowers Serv) h1731 Bentley St ◎
" Larry retd r2147 Mc Kinley St
" Mary C (Wid Olaf) r1221 S Betty La
" Ryder F retd h2 Causeway Blvd (D) Apt 203 ◎
" Shirley retd r1335 Lakeview Rd
" Walter h249 Jasper St (L) Lot 130
" Wm H retd h422 Donovan's Trailer Park
Larsen's Lawn Mower Service (Russell Varney) 1988 Sherwood St
Larson Abbie N (Violet L) retd h604 Palm Dr (L) ◎
" Algot F (Julia) retd h bldg 1 Fleetwood Manor Apts Apt 12
" Arth E (E Jean) retd h1500 N Highland Av ◎
" Arth G (Myra A) retd h1700 Golf View Dr (B) ◎
" Bernadrd A (Lois) body shop wkr Larry Dimmitt Inc h1966 Valencia Way ◎

BUD'S ELECTRIC MOTOR SERVICE
Motors
FACTORY AUTHORIZED SALES and SERVICE
- Wogner Motors
- Emerson Motors
- Morathon Motors
- A.O. Smith Motors
- F & W Pumps
- Bor-Brook Fans
- U. S. Seals
- Century Electric
- Stoinless Steel Metolizing

405 S. Missouri Av.
Tels. 446-3130 and 446-3897
Res. Tel. 584-5541

U The Alphabetical Section to
S get Complete Information on
E a person or firm.

LENNOX TACK & WARREN, Inc. LENNOX
HEATING AND AIR CONDITIONING
ROOFING — SHEET METAL WORK
806 Pierce St. (See Page 4 Buyers' Guide) Phone 446-5014

HAROLD A. BJORK
REAL ESTATE
Homes
Conventional
FHA and VA
Financed
Mrs. Virginia C. Bjork
Contractor
FINE HOMES
COMMERCIAL BUILDINGS
1700 NURSERY RD.
PHONE 446-0225
(See Page 75 Buyers' Guide)

LARSON
" Bert E (Ruth E) retd h1817 Lombardy Dr ◎
" Bessie C (Wid Edw R) retd h886 Porter Dr (L) ◎
" Betty L (Wid Gustav R) h1148 Sedeeva St ◎
" Carl G (Marie) h409 Lakeside Park
" Carl O (Irene L) retd h421 Norfolk St (D) ◎
" Carl U (Marion W) retd h205 Mehlenbacher Rd (BB) ◎
" Clayton M winter res h1252 S San Remo Av ◎
" David W (Thelma) winter res h540 S Seminole Blvd (L) Lot 51
" Donald D (Kathleen U) h1352 Fairfield Dr ◎
" Edw (Rose) h53 Belleair Village (L)
" Edwin (Connie) winter res h909 Leona Dr (L) ◎
" Elmer (Frances) retd h2649 Keene Park Dr (L) ◎
" Elmer A (Jeannette N) retd h1644 N Bellerose Dr ◎
" Elmer G (Nina E) h2215 Rose La ◎
" Elsie N (Wid Geo B) retd h1860 Sunrise Blvd ◎
" Ethel D Mrs rMease Manor
" Ethel L Mrs ofc sec Besco Elec Sup r515 N Madison Av
" G Adolph (Ruth W) retd h3654 Avocado Dr (L) ◎
" Geo (Florence) retd h631 Embassy Mobile Home Park
" Geo B (Shirley J) h1807 Sunrise Blvd ◎
" Geo H (Nancy S) studt h6250 Roosevelt Blvd Rt 1 Lot 20
" Gunda Mrs r700 Orange View Dr (L)
" Harriet B Mrs rMease Manor
" Henry h2000 E Bay Dr (L) Lot 59
" Herbert R Rev pastor First Bapt Ch
" Jacqueline P transit clk First Natl Bk Of Clwtr rNew Port Richey Fla
" James F (Francine) agt Reserve Life Ins h1326 Robin Hood La (D) ◎
" John W (Sharon S) admn County Bd Educ h1583 Belleair La
" Larry (Virginia) slsmn Helmly's Furn h1461 S Betty La ◎
" Laurence (Rachel) retd h123 S Haines Rd Lot 243
" Louise F (Wid Ivan P) h215 S Saturn Av ◎
" Martin (Florence) retd h1806 Marilyn Dr ◎
" Marvin (Florence B) drftsmn Baldwin-Lima-Hamilton h526 Vine Av (D)
" Maud A (Wid Gust) h538 Lakeside Park
" Oscar M (Ethel L) retd h515 N Madison Av ◎
" Paul A serv mgr Superior Auto Serv rSt Petersburg Fla
" Ralph N (Hilda E) retd h12730 138th La N (L) ◎
" Raymond retd h880 Mandalay Av Apt 812
" Robt H (Patsy D) dept constn wkr h1851 Dawn Dr ◎
" Ted D (Jean V) retd h1561 Bel Keene Dr ◎
" Viola Mrs h249 Jasper St (L) Lot 77
" Willard L assoc David E Edmunds r1817 Lombardy Dr
Larsson Edith H (Wid Emanuel) h1003 Turner St ◎
" Patsy D Mrs recpt Joti Photography r1851 Dawn Dr
" Robt M supt Proefke Nielsen Constn r1851 Dawn Dr
" Walter E mtcemn r1003 Turner St
La Rue Albert H (Vada C) retd h1742 Bay Shore Blvd (D) ◎
" Ancil (Agnes) retd h406 Kakusha Mobl Pk
" Mary E clk Clwtr Lndry r8571 Iris Av (L)
" W Stewart (Ruth R) retd h880 Mandalay Av Apt 623
La Russa Peter (Carmen) merchandise mgr Sears h1631 Illinois St
Lasal Apartments Rodney C Meisner Mgr 530 Mandalay Av
La Sala Andrew J (Mary L) h399 Bay-Aristocrat
Lasanen Saml R (Phyllis C) eng Bay Pines Hosp h2142 Barcelona Dr ◎
Laser Aileen G (Wid Ervin E) h1546 Timmons Ter ◎
Lashbough Paul E (Vera) retd h2000 E Bay Dr (L) Lot 92
Lashbrook Larry M (Ellen E) tchr Oak Grove Jr Hi Sch h2347 Pembrook Dr ◎
" Muriel W (Wid Alan) clk Eckerd Drug h1910 Drew St
Lasher David E (Mildred F) trucking 3401 Floral Dr (L) h3401 Floral Dr (L) ◎
Lashley Alice L Mrs asmblr Magnetic Sys h508 5th Av NE (L) ◎
" J P driver Wells Bros r1008 Eldridge St
Lasho Russell L (Janice C) (King's Trailer Stge & Sls) h1997 US Hwy 19 N ◎
" Wm R studt r1997 US Hwy 19 N
Lashua Cheryl B emp Gulf To Bay Bank & Trust r1480 Grone St
" Gary V r2172 Barcelona Dr
" Harley A (Edith V) mgr Bradford's Am Serv h2172 Barcelona Dr ◎
" Harry A h201 Kilmer Av ◎
" Lockie Mrs desk clk Schrafft's Restr & Mtr Inn r1480 Grove St
Lashuk John A (Frances H) retd h1321 S Evergreen Av ◎
Laska John E (Joyce M) mech Larry Dimmitt Inc h636 Stremma Rd NW (L) ◎
Laske Arth C (Evelyn) h5 S Mercury Av ◎
Laskey Mabel (Wid Harold N) h523 Hillcrest Mobl Home Park
Laskie Vaughn (Ann E) slsmn Sears h14375 Valentine Trl (L) ◎
Lasky Edw (Shirley) slsmn Clwtr Lndry r8561 93d Av N (L)
Lasley Charles H (Janet E) phys 1200 Druid Rd S r10476 Vonn Rd (L)
Lassa Walter (Dolores) eng Sperry Rand h2364 Anna Av
Lassater Daisy M (Wid Dewey M) r2101 Mc Kinley St
Lasser Evelyn G Mrs waitress h1150 Commodore St ◎
Lassiter Charles B (Betty S) tchr Tarpon Jr Hi Sch h535 Broadway (D) ◎
" Charles J USN r535 Broadway (D)
" Donald E spraymn On The Ball Spray Serv rElfers Fla
" R Bernard (Jessie) h292 Sunny Grove
" Stephen H studt r535 Broadway (D)
" Wm E (Gussie I) painter h1113 18th St SW (L) ◎
" Wm M pntr r1113 18th St SW (L)
Laster John (Connie) lab A&B Perma-Cost h1375 E Druid Rd Apt 1
Lastinger Mamie Mrs r2057 Edgewater Dr
Laszewski Charles (Mary S) h1740 Marion St ◎
Latcher Aubrey constn wkr r617 4th Av NE (L)
" John r617 4th Av NE (L)
Latham Alf G mgr Ebb Tide Resort Apts r621 Bay Esplanade
" Barbara clk Largo Jr Hi Sch r102d Ter N (L)
" Charles E (Sharon) tchr Largo Jr Hi Sch h1806 Meadow La
" Fred (Betty) retd h605 Michigan Blvd (D) Lot 78
" H Thompson (Margt K) retd h1104 Normandy Rd ◎
" Martha M (Wid Kayle E) asst bkpr Carlisle Mtrs h2065 S Druid Cir ◎
" Thos C (Joan P) mfrs rep h735 Eldorado Av
Lather Doree H (Wid Edw G) h230 Bay Breeze Trailer Park
Latherow Harrity (Mary M) h1615 Mehlenbacher Rd (L) ◎
" Harrity G (Ruth S) constn wkr h665 16th St NW (L) ◎
" Ruth S Mrs cafeteria mgr Oak Grove Jr Hi Sch r665 16th St N W (L)
Lathrom Lola H (Wid Asbury) h1915 State Rd 580 ◎
" Vietta Mrs aide Mease Hosp & Clinic h1907 State Rd 580
Lathrop Elbert C (Claudia C) retd h501 Mandalay Av Apt C17
" Geo C (Lenore M) retd h215 Sky Harbor Mobl Ests
Latimer Gregory L (Virginia) slsmn Gates Tire & Rubber h11 S Duncan Av ◎
" Nettie M (Wid Dodd A) h1181 Starboard Way ◎
" Robt A (Hilda G) writer 1800 Sunrise Blvd h1800 Sunrise Blvd
" Virginia M Mrs recpt Hugh Ford r11 S Duncan Av
La Tou Gary W (Hilga) slsmn J M Fields h522a 4th St NW (L)
La Tour Ernest J (Ila U) retd h191 Brightwater Dr Apt 4
Latsch Maude L (Wid Adolph J) h670 N Clearwater-Largo Rd (L) ◎
Lattarulo Thos J (Bettye) jockey h535 2d St N (SH) ◎
Lattemore Bertram M (Mary S) retd h2001 Yale Av (D) ◎
Latterell Hazel H (Wid Clifford) h73 Rainbow Ct (L)
Lattimer Bonnie M Mrs tchr First Meth Ch Of Largo
" Charlotte M Mrs retd h357 Ridge Rd SW (L)
" Robt J (Eliz C) v-pres-sls mgr-sec-treas Jack Carlson Co h844 Lantana Av (CB) ◎
" Ruth B h880 Mandalay Av Apt 132
Latz Doris R (Wid Romuald R) h417 N Hercules Av ◎
" R Robert Jr r417 N Hercules Av
Lau Bessie A (Wid Albert A) h1012a Commodore St
Laub Edw L (Margt W) (Baywood Serv Center) rOzona Fla
" Margaret W Mrs bookkeeper Am Natl Bk Of Clwtr rPO Box 44 Ozona Fla
Laubach Guy E (Nina O) retd h2546 Belleair Rd ◎
" Walter H retd h880 Mandalay Av Apt 732
Lauber Edw C (Patricia F) asst div mgr Munson Shaw h437 Leeward Island ◎
" John (Doris) retd h828 South Gate Mobl Home Park
" Patricia Mrs mgr Dunedin Times r437 Leeward Island
Laubet Beverly Mrs proof rdr Largo Sentinel rPinellas Park Fla
Laubscher Harvey T (Myrtle B) retd h1217 N Osceola Av ◎
" Marilyn M (Wid Robt) opr Elsie's Beauty Spot h2100 Nursery Rd Apt 18c ◎
Lauchner Fred R (Cath E) retd h404 N Madison Av ◎
Laude Harold E (Mary F) carrier PO h646 Westview Rd (L) ◎
" Mary F mtge loan clk Clwtr Fed Sav & Loan r646 Westview Rd (L)
Lauer John A (Mayfred R) phys 1742 Drew St h60 Midway Island ◎

WHO SELLS IT?
IS ANSWERED BY THE CLASSIFIED
BUSINESS LISTS IN THIS DIRECTORY

Electrical Service
McGee Electric Inc.
CONTRACTING AND REPAIRING
WIRING — FIXTURES — ELECTRIC HEATING
601 N. Myrtle Ave., Clearwater (See Page 41 Buyers' Guide) Phone 446-9548

BABY CHIX
BRANDENBURG FEED STORE
HATCHERY
POULTRY FEEDS
FERTILIZER - SEEDS - GARDEN SUPPLIES
OFFICE and FEED STORE 735 RAILROAD AVE. (DUNEDIN)
FEED STORE PHONE 733-5050
OFFICE PHONE 733-3050
ROBERT J. McMULLEN ENTERPRISES, Inc.
(See Page 41 Buyers' Guide)

LAUER
" John A III studt r60 Midway Island
" Wm A (Billy Jo) mgr Davy & Davy h2202 Gulf-To-Bay Blvd Lot 138
" Wm M retd r518 Richmond St (D)
Laufer Beulah B (Wid Herbert H) winter res h1331 Main St (D) Lot 285
Lauffer John R (Beverley R) supt Daniels Constn h1564 Havana Dr ◎
Laug John (Elsie F) retd h1452 Lime St ◎
Laugen Ruth L (Wid Martin) h249 Jasper St (L) Lot 91
Laughinghouse Alton T retd h1247 Pekinese Dr
Laughlin Alice G r612 E Druid Rd
" Darrell A (Mildred) retd h710 Golden Tringl Mbl MNR(L)
" Paul R (Shirley A) agt Life Ins Co Of Va h214 N Buena Vista Dr (D)
" Russell H (Mary Helen) retd h1555 Sandy La ◎
Laughney Ruth C Mrs sls dept Maas Bros r10194 62d Cir (L)
Laumeister Carl (Dorothy) retd h540 S Seminole Blvd (L) Lot 4
Laumenede Constant M (Mary V) h2220 N Terrace Dr ◎
Laumer Wm F (Ida V) (A & M Liquor Store) h225 Orlando Rd (B) ◎
Launder Center 1615 S Clearwater-Largo Rd
Laur Joseph C (Barbara C) retd h1622 S Jefferson Av ◎
Laura Joseph A (Alice) (The Laura's Art Center) r14701 Crown Dr
Laura's Art Center The (Joseph A Laura) sups 12031 Indian Rocks Rd (L)
Laurance & Associates Inc J C Laurance Pres J Philip Laurance V-Pres Mrs Eve Kirchen Sec-Treas elec conduits 404 S Seminole Blvd (L)
" Donna L Mrs organist First Bapt Ch r1824 Oak Park Dr N
" J Philip (Donna L) v-pres Jack Laurance Contr h1824 Oak Park Dr N ◎

LAURANCE JACK CONTRACTOR INC John C Laurance Pres, J Philip Laurance V-Pres, Mrs Eve Kirchen Sec-Treas, Water, Sewer And Lift Stations 404 S Seminole Blvd (Largo; 33540), Tels 584-4818 And 584-3008

" John C (Ruby C) pres Jack Laurance Contr h1460 6th Av NW (L) ◎
Laurence David T sanitation dept Largo Pub Wks Dept r15374 Bedford Cir
" Emily P (Wid Andrew L) h622 S Seminole Blvd (L) ◎
" Jessie P (Hilda E) retd h520 6th Av SW (L) ◎
" Oswald R (Grace A) citrus grower h2292 Lancaster Dr ◎
" Thelma L Mrs h657 Scotland St (D) ◎
Laurent Aug (Frances M) h713 15th St NW (L) ◎
" Joseph (Mary W) retd h203½ Fern Av
Laurentis Wm D (Agnes T) retd h2172 Harbor View Dr (D) ◎
" Wm D Jr USN r2172 Harbor View Dr (D)
Laurents Kay Mrs key punch opr Bk Of Clwtr r1880 Oak Park Dr S
" Wayne P Jr dept chairmn St Pete Jr College h1880 Oak Park Dr S ◎
Laurenzano Wm R (Jeannette R) mail hndlr PO h1272 Tea House Dr ◎
Laurette Apartments 1437 Laura St
Laurie Danl (Marie) retd h1018 San Remo Cir ◎
" Helen E (Wid Martin J) h1133 Trotter Rd (L)
Laurin Elmer F (Emma N) h2454 Indian Av (L) ◎
" Florian F (Norma J) h150th Av N (L) ◎
Lauritzen John retd h1371 Campbell Ct ◎
Laurnzi Genevieve D (Wid Antonio) r1420 Regina Dr W (L)
Laursen Alf C (Nettie A) carp C A Fielland h1011 Robmar Rd (D) ◎
" Archer F (Hazel S) carp h429 New York Av (D) ◎
" Eric H (Rosalie A) brick mason h441 Locklie St (D) ◎
" H Michl (Stella M) asst to clwtr personnel div Clwtr Personnel Dir h405 Oakmount Rd ◎
" Hans (Ruth) carp h2684 Sunset Point Rd ◎
" Howard L (Mary E) carrier PO (D) h137 Broadway (D) ◎
" J Neil emp H & D Cafeteria r137 Broadway (D)
" Lawrence M (Maggie L) supt C A Fielland h608 Wood St (D) ◎
" Mads h bx784 Donegan Rd Rt 2 (L) ◎
" Maggie L Mrs (Mag's Beauty Salon) r608 Wood St (D)
" Neil kitchen hlpr H D Cafeteria rBroadway St (D)
" Ruth nurse 2684 Sunset Point Rd h2684 Sunset Point Rd
" Villy P (Sandra L) chiro 1201 N Betty La h1201 N Betty La
" Wm A (Gladys M) carp h312 Barbara Cir (B) ◎
Laurson A h1400 E Druid Rd
Lausberg Clement H tchr St Pete Jr College r1414 Cleveland St
Lausen Alf C custdn Keene Ter Bapt Ch r434½ Skinner Blvd (D)
Lauser Richd Q (Berneice A) electn Hart Elec h118 E Virginia La ◎
Lauterbach Benj (Fay) retd h1331 Main St (D) Lot 19
Lautergung John (Olga) h147 Bluff View Dr (BB) Apt 204 ◎
Lauth Ralph R (Ruth A) clk Fla Pwr h333 Velma Dr (L) ◎
" Ruth A Mrs clk Dandee Bakery Thrift Store r333 Velma Dr (L)
Laux Dessa h401 Kakusha Mobl Pk
" Wm Jr (Beatrice) retd h402 Sky Harbor Mobl Ests
Lauzon Donald L (Dorothy M) (Twin D Trailer Pk) h223 Twin D Trailer Pk ◎
Lavalle Robt L (Laura L) retd h1003 Palm Terrace Dr ◎
La Valley Harold F (Andree) (La Valley's Gulf Serv) h1623 Cardinal Dr (D) ◎
" Leslie D (Minnie F) h1230 Aloha La ◎
La Valley's Gulf Service (Harold F La Valley) gas sta 1341 Bay Shore Blvd (D)
Lavanaway Charles C (Julia M) retd h904 Turner St
Lavedan Carrie (Wid Louis J) r1172 Norwood Av
" Louis J Jr (W Ann) eng Sperry Microwave h1172 Norwood Av ◎
Lavelle Frank J (Martha J) sls mgr Sperry Rand h2233 Demaret Dr (D) ◎
" Russell F (Louise) retd h1426 Joel La ◎
Lavely Mildred E (Wid Paul H) h792 Lakeside Dr (D) ◎
Lavender Julia (Wid John W) retd h334 15th Av SW (L) ◎
Laverty A winter res h980 7th St NW (L) Lot 45
Laverty-Deyo & Associates (Ralph Laverty Edw C Deyo) appraisers 1251a Park St Rm 8
" Earl (May) h217 Sou Comfort Mobile Vil
" Ralph (Laverty-Deyo Assoc) rFt Lauderdale Fla
La Vier Joseph A (Tillie) retd h1512 Sandy La ◎
Lavine Harold A (Mary E) h1042 Jackson St (L) ◎
Lavoie Arth H Jr (Pauline C) tchr Gulf Hi Sch New Port Richey Fla h2276 Habersham Dr ◎
" Donald J USAF r1504 Tilley Av
" Ida M (Wid Arth J) h2040 Brampton Rd ◎
" Lawrence R (Sharon L) wldr Westinghouse h2751 Hillsdale Av (L) ◎
Law Building 319 S Garden Av
" David L (Doris E) retd h1608 E Country La ◎
" Fred (Viola) retd hDonegan Rd Rt 2 (L) Lot 36
" Gertrude C (Wid James) retd h1401 Hibiscus Cir S ◎
" Harold B (Doris M) sod contr h927 Virginia St (D) ◎
" James B (Marjorie B) retd hBayview Gardens Apt 36d
" Raymond J (Olive) bartndr Kapok Tree Inn h651 Corvette Dr (L) ◎
" Robt L slsmn Borden's Dairy r1375 Cedar St N (SH)
Lawhead Carl A (Retta M) retd h2329 Indigo Dr ◎
Lawhon Frank H (Geneva P) retd h1270 Burma Av ◎
" Phillip G Jr (Vera K) carp County Mtce Dept h602 1st St SE (L) ◎
" Robt (Elsie) mtcemn h810 Beltrees St (D) ◎
" Victoria L r840 Beltrees St (D)
Lawhorn Alice mach opr Gudebrod Industries rRt 2 Bx 727 (C)
" Thos (Doris) atndt Watts Phillips '66' Serv Sta h1942 Atlantis Dr
Lawhun W D emp Fairchild Hiller h2019 Magnolia Dr
Lawler Ansel J (Eliz C) retd h313 Ridge Haven Mobile Pk
" Edw h249 Jasper St (L) Lot 347
" Geo brakemn Firestone Stores rSt Petersburg Fla
" Robt C (Eliz F) h221 Ocala Rd (B) ◎
Lawless Frank J retd h1433 S Belcher Rd Apt 11f ◎
" James J (J & J Laundromat) rTampa Fla
" Merritt D (Blanche) h980 7th St NW (L) Lot 22
" Nick (Anna) retd h614 Woodrow Av NW (L) Lot 49
Lawrance Alf (Thelma J) collr D Sanitation Dept h445 Jackson St (D) ◎
" Grace studt r445 Jackson St (D)
" Josephine r445 Jackson St (D)
" Regina E studt r445 Jackson St (D)
" Warren E (Doris E) retd h549 Highland Av (D)
Lawrence A Norman (Zilpha E) retd h646 Oakwood Dr (D) ◎
" Anne-Marie (Wid Donald) h917 Magnolia Dr
" Arleta A studt r2160 Alamanda Dr
" Arleta J Mrs librn Belleair Elem Sch r2160 Alamanda Dr
" Carleen Mrs ofc mgr Gulf City Gas rSt Petersburg Fla
" Donald B (La Rue E) mgr Bryant's Tire Store h1721 Eaton Dr ◎
" Dora E r9 Mengeling Trailer Pk (L)
" Eliz (Wid Walter D) h2315 Jones Dr (D) ◎
" Ernest M (Estelle E) whsemn Stewart Bonded Whse h1453 Grove St ◎
" Estelle E Mrs (Estelle E Lawrence Beauty Salon) r1453 Grove St
" Estelle E Beauty Salon (Mrs Estelle E Lawrence) 1866a Drew St
" Fred (Lola M) mfrs agt St Petersburg Fla h805 Alamanda Dr (L) ◎
" H W h610 Grant St
" Helen M (Wid Victor J) h432 Scotland St (D) ◎
" Henry G (Jane G) retd h401 Park Av (B) ◎
" Herbert W (Mabel V) h610 Marshall St ◎
" Herschel J (Arleta J) supt Biltmore Constn h2160 Alamanda Dr ◎
" Howard S (Lila F) v-pres-sec David Bilgore & Co h1001 Wood Dr ◎
" James slsmn Y-B Appls & TV r115 N Garden Av
" Jay B (Leone E) retd h313 Midway Island ◎
" Juanita S Mrs nurse Vets Admn Hosp h119 Emerald La (L) ◎

Beltone
HEARING SERVICE
ERNST R. SCHNEIDER
Authorized Dealer
HEARING AIDS AND AUDIOMETERS
FREE ELECTRONIC ANALYSIS
36 N. FORT HARRISON AV. 33515
PHONE 446-3738
(See Page 49 Buyers' Guide)

More goods are bought and sold through the Classified Business Lists of the Directory than by any other medium on earth.

Paper Hangers

GEORGE P. BELLIS

There Is No Substitute For . . . QUALITY WORKMANSHIP

WALL COVERINGS
FOILS
MURALS and SCENICS

Call Before 8:00 AM or After 6:00 PM
Tel. 442-2471

830 Tuskawilla St. (33516)
(See Page 66 Buyers' Guide)

WHO SELLS IT?
IS ANSWERED BY THE CLASSIFIED BUSINESS LISTS IN THIS DIRECTORY

CLEARWATER - LARGO
REAL ESTATE
ROBERT E. BURBANK, Broker
Homes, Lots, Commercial, Acreage, Waterfronts, Rentals, Income Property
Burbank Bldg., 380 N. Clearwater - Largo Rd., (Alt. 19) Largo, Fla.
30 Sunshine Mall
(See Page 70 Buyers' Guide)
MLS
Phone 584-7628
Tel. 446-2329

LAWRENCE
" Julia J teller First Fed Sav & Ln Assn r401 Park Av
" Mae V r510 N Jefferson Av
" Margt Mrs aide Sun Coast Osteo Hosp r15315 US Hwy 19 S
" Marian emp White House Nursing Home r130 Patricia Av (D) Lot 22
" Mary Mrs maid h2232 119th St N (L) ◎
" Milo (Eliz) retd h9 Mengeling Trailer Pk (L)
" Norman J retd h643d Michigan Blvd (D)
" Orene Mrs h5860 150th Av N Lot 402
" Richd P (Allyn H) rep Rockwell Mfr h1671 S Frederica Dr ◎
" Sidney T (Merry M) (Athena Cosmetics) r1605 N Ft Harrison
" Thelma aide Head Start Child Developement & Family Serv r445 Jackson St
" Wm electn Electrical Enterprises r1460 E Bay Dr (L)
Lawrenson R E (Vera A) retd h1726 Southview Rd (L) ◎
Lawrey Wm (Phyllis) emp S&S Cafeteria h1559 S Michigan Av
Lawry John (Ettie) retd h1859 Pasadena Dr (D) ◎
Laws A winter res h1517 Lakeside Dr (D)
" Barney W retd h1615 Old Coachman Rd ◎
" James B (Helen E) retd h2245 Ben Hogan Dr (D)
Lawson Albert L h110 6th St N (SH) ◎
" Amos T (Verdie S) cook Bogie Inn h1145 Palm Bluff St ◎
" Archie J (Jean H) retd h12930 138th La N (L) ◎
" Ardith W (Betty S) installer Sunset Air Conditioning h1102 15th Av NW (L) ◎
" Arth D (Vada D) retd h1637 Palmwood Dr ◎
" August O (Frances J) (Lawson Mtrs) h1420 S Highland Av ◎
" Cast Stone Mfg (Charles Mattox) 1998 US Hwy 19 S
" Charles A (Daisy G) winter res h1611 Maple St ◎
" Donna M studt r603 Ermine St
" Edith P (Wid James) h2446 Bayshore Dr (D) ◎
" Elsie E (Wid Albert A) h2821 State Rd 590 (SH) ◎
" Frances J Mrs ofc sec Lawson Mtrs r1420 S Highland Av
" Howard P (Rosalie H) retd h1470 Seabreeze St ◎
" Inell G Mrs sls dept Maas Bros r1169 Kinglsey St
" Isabelle B (Wid Charles A) ofc sec Pinellas County Veterans Serv h1564 S Prospect Av ◎
" John R (Mary M) h233 New Ranch Trailer Pk
" June K (Susette S) retd h1561 Grove St ◎
" Motors (Aug O Lawson) used cars 1663 S Missouri Av
" Roma (Murlie) retd h137 Sunny Grove
" Ronald (Maureen) serv tech Quick Serv TV h28 Lamp Liter Mobile Ct (L)
" Ronald studt h1114 Eugenia St Apt 5
" Russell L h230 Green Acres Mobl Home Pk
" Ruth E hBayview Gardens Apt 51a
" Shirley F (Wid Roy) winter res h721 Wyatt St
" Verda Mrs cook Head Start Child Development & Family Serv r1145 Palm Bluff St
" Wm (Dessa E) retd h801 Main St (D) Lot 40
" Wm E (Juanita P) pntr contr 603 Ermine St h603 Ermine St
" Wm G (Anna F) retd h59 Rainbow Ct (L)
Lawter Gentry N hBayview Gardens Apt 16d
Lawthers Jesse L (Clara B) retd h639 Lakeside Park
Lawton Bert (Janice E) clk Stauffer Chem h1282 S Belcher Rd ◎
" Elva J nurse Mease Hosp & Clinic h1332 Fairway Dr (D) ◎
" Fred R (Lula L) latherer Grover Williams h1730 Hollander Av ◎
" James R (Linda L) carp h2215 Lancaster Dr
" Russell (Olive) carp h2214 Lancaster Dr ◎
" Tommie (Alma) pipe lyr Jack Lawrence h1720 N Washington Av ◎
Lawwill Elsie (Wid Mac) h228 Kakusha Mobl Pk

LAWYERS LAND TITLE CORP, Robert L Legg Pres, Sherry S Roess V-Pres, Ellen M Custer V-Pres-Treas, Betty M Seligman Sec, Title Insurance, Agents Chicago Title Insurance Co And Chelsea Title & Guaranty Co 204 Guaranty Federal Savings & Loan Bldg 2100 66th St N (St Petersburg, Fla; 33710) Tel 347-3126

LAWYERS TITLE INSURANCE CORP
WEST COAST TITLE CO, REPRESENTATIVES
TITLE INSURANCE
932 W BAY DR
LARGO, FLA
TELEPHONE 584-3406
MAIN OFFICE
30 6th ST N
ST PETERSBURG, FLA
TELEPHONE 896-5631
(See Page 92 Buyers' Guide)

LAWYERS' TITLE SERVICES INC, John "Jack" Turnbull Mgr Donald V Stone Asst Mgr, 535 Rogers St (33517), Tel 445-5711

Lay B Anne studt r1762 Penny La

LAY
" Carlton R (Marjorie P) driver Jack Carlson Co h1361 S Betty La ◎
" E T (Marjorie L) retd h3254 San Pedro St ◎
" J Coy (Alma F) h1005 Normandy Rd ◎
" J Kenneth (Beatrice B) wtch mkr Sears h1762 Penny La ◎
" Jane waitress h1699 S Clearwater-Largo Rd
" Marjorie P Mrs mgr Wynn Parker Inc r1361 S Betty La
" Owen T (Virginia M) retd h1443 Croydon Dr ◎
" Ray emp Pure Gas h1602 N Ft Harrison Av Apt 7
" Thos W (Penny) rtemn Coca-Cola h614 Rosery Rd NW (L)
Laycock Charles (Edith) retd h1515 Bay Shore Blvd (D) Apt 2
Layden Laurie A clk Sperry-Microwave r1561 Elizabeth La
" Robt J (Ethel D) supvr Sperry-Microwave h1561 Elizabeth La ◎
Layfield Ruth L (Wid Wesley M) retd h340 Wertz Dr ◎
Layland Leslie r303 Cedar St
" Russell L (Marion A) retd h303a Cedar St ◎
Layless Jesse lab D Sanitation Dept r413 Beltres St
Laymon Vaughn J (Mary M) retd h421 Embassy Mobile Home Park
Layne Frank C (Gladys S) retd h314 Harbor View La (L) ◎
" Pauline M Mrs maid h1620 N Greenwood Av ◎
Layton Fred (Glenda) retd h2766 US Hwy 19 N Lot 17
" John E (Alma E) supt Pinellas Industries h137 Silvercrest Dr (L) ◎
" Susan W Mrs cash Belk-Lindsey r8925 90th Av N

LAZAR JAMES A (Bernice E), Controller First Federal Savings & Loan Association Of Clearwater First Federal Bldg 14 S Fort Harrison Av, Tel 442-3191, H1468 Carolyn Lane, Tel 446-0761

" Patricia J studt r1468 Carolyn La
" Thos J production control coordinator Honeywell h1753 Linwood Cir ◎
Lazarchik Robt E (Leona I) eng Sperry Microwave h215 Crestwood La (L) ◎
Lazarik Frank h249 Jasper St (L) Lot 298
Lazaris Usles r405 7th Av SW (L)
Lazarus Erma G hsekpr 1737 Greenlea Dr r1737 Greenlea Dr
Lazy Day Trailer Park (H Clayton Paulson) bx456 Roosevelt Blvd Rt 1
Lazzarino Joseph J (Betty L) hosp repr Hoechst Pharmacy h14964 Newport Rd ◎
Lazzeroni Alice Mrs mgr Rutland's rSt Petersburg Fla
Lea See Also Lee & Leigh
" Clark M (Mary L) pres Marine Mtl Products h1486 Fairway Dr (D) ◎
" Constance (Wid Evelyn J) retd r605 Michigan Blvd (D) Lot 8
" Harlan L (Lorene D) h3823 High Bluff Dr (L) ◎
" Kenneth tchr Aton Music h807 Lotus Path ◎
Leacacos Anne tel opr Statler Hilton h539½ Wildwood Way
Leach Albert H (Rose M) emp Carlisle Mtrs h1970 Rainbow Dr ◎
" Albert H Jr (Dianne E) pntr contr h1201 S Belcher Rd ◎
" Billy R (Helen B) tchr Lealman Jr Hi Sch h2199 Campus Dr ◎
" C M (Margt) retd h105 The Country Park
" Claire A (Wid Thad C) bkpr Kane The Furn King h1301 S Betty La ◎
" Clayton W (Hazel E) (Home Hot Point Appl Serv) r10699 106th St N (L)
" Clifford E (Arlene E) h1375 Robin Hood La (D) ◎
" Donald J (Jean) slsmn Uphol Fabric h1423 Embassy Dr ◎
" Edgar S (Josephine P) retd h4523 Harbor Hills Dr (L) ◎
" Elwood S (Frances) h218 New Ranch Trailer Pk
" Florence M (Wid Chas W) retd h1308 S Betty La ◎
" Frank W (Christine) pres Geo Space Systems h1646 Robin Hood La ◎
" Fred J (Emily) h454 Bay-Aristocrat
" Gregory E studt r1646 Robin Hood La
" Grier S (Doris J) adv mgr Celotex Corp h32 Country Club Dr
" Hazel E Mrs mgr Half Size Dress Shop r10699 106th St N (L)
" Helen B Mrs tchr Dunedin Elem Sch r2199 Campus Dr
" Henry C (Esther) retd h270 Sunny Grove
" James studt r1970 Rainbow Dr
" James C (Marilyn E) slsmn Olivetti Underwood h3889 15th Av SE (L) ◎
" John F retd h736 Bay St (D) ◎
" John R (Janice R) slsmn IBM h1360 Dorothy Dr ◎
" Kathleen Mrs dental asst Delmar Harris rTampa Fla
" Mary L Mrs ofc wkr David Bilgore & Co h1167 Sunset Point Rd ◎
" Raymond S (J Lucille) retd h1408 Alpine Rd Apt 1
" Robt J (Margt L) emp Sports Craft r92 Arnoni Dr (D)
" Wm C studt r1646 Robin Hood La
Leadbeater Saml (Dorothea) retd h950 Palmetto Dr (SH) ◎
Leadbetter Richd M carrier St Pete Times h1729 Linwood Cir
Leadenham Betty E Mrs cash Super X Drugs r2186alamanda Dr
" Elwood J (Betty E) carrier PO h2186 Alamanda Dr ◎
" Susan studt r2186 Alamanda Dr
Leader Eliz C (Wid Ray) h3059 Merrill Av ◎

DOUGLAS Manufacturing
ESTABLISHED 1948
AWNINGS — SCREEN ENCLOSURES — JALOUSIES — MIRRORS
1115 CLEVELAND ST., CLEARWATER (See Page 24 Buyers' Guide) PHONE 442-3158

Leadingham M Pearl h216 Evelyn Av ◎
Leadom Harold H (Hattie L) lab Pinellas Lbr h714 15th Av NW (L) ◎
Leaf Robt J (Betty W) slsmn h6333 144th Av N ◎
Leager Norma Mrs h2790 US Hwy 19 N Lot 64
League Elmer E (Kath A) retd h12432 143d St N (L) ◎
Leahan Michl A (Marie) retd h810 James St (D) ◎
Leahy Edith R (Wid John) h300 Glenneslane (D) Apt 209 ◎
" Linda A studt r1949 Stancel Dr
" Wm H (Ellen F) h1651 Harmony Dr ◎
Leal Pedro (Orchid) mgr Dunedin Sod & Nursery rTampa Fla
Leaming Charles M Rev pres Fla Beacon College & Seminary rSt Petersburg Fla
Leamon Robt (Gladys) winter res h259 5th St NW (L)
Leamonds Nell Mrs slswn Peggie Lee r2235 Gulf To Bay Blvd
Leamy Alice E retd r12173 145th La N (L)
Lean Walton A (Eunice M) retd h1188 Burke Av (D) ◎
Leander Carl (Mae) retd h201 Keene Rd (L) Apt 229
Leandri Frances C Mrs ofc sec Richd A Leandri & Assocs r1798 Longbow La
" Richd A (Frances C) (Richard A Leandri A Assocs) h1798 Longbow La ◎
" Richd A & Associates (Richd A Leandri) real est 1 Sunshine Mall
Lear Furn Mrs bkpr Holcomb Pipe Line rTarpon Springs Fla
" Max M (Mae A) radio naviagtion h685 Marjon Av (D) ◎
" Myrle B (Audra J) slsmn Farmbest Dairy h2069 Plateau Rd ◎
" Sharon waitress Harbor Rexall Drugs r2069 Plateau Rd
Learnerd Robt H (Rita W) orderly Bruce Manor h bx 802a Lake Av SE Rt 2 (L) ◎
Learson Kath G h880 Mandalay Av Apt 607
Leary Bruce studt r1365 Dorothy Dr
" Gerald A (Carol L) agt Mutual Benefit Life Ins h1365 Dorothy Dr ◎
" John E (Dolores G) supvr Honeywell h1745 S Jefferson Av ◎
" Ruth A (Wid Warren F) h1395 Ambassador Dr ◎
" Thos P (Patricia A) tech Atomic Emergy Comn h2933 Roberta St (L) ◎
Lease Grace A clk Mease Hosp & Clinic h1331 Main St (D) Lot 141
Leasure Arth D (Beverly A) slsmn Dow Chemical h1131 Nelson St (D) ◎
" Jmames F (Eloise N) pntr Clayton F Ogles r1009 Lotus Path
Leath Lloyd E retd h211 Far Horizons Mobl Home Pk
" Louis W (Estelle) retd h118 Harbor View La (L) ◎
Leatham Joyce A Mrs (Gino's) r140 Lakeshore Dr La (PH)
Leathers Herbert (Nettie) retd h809 Alcove Trailer Park
" Joseph (Mae) retd h206 Bayside Gardens
Leavengood Ruie I (Edna) retd h2213 Limpet La (L) ◎
Leavens Blaine B (Hazel E) retd h1747 Ashton Abbey Rd ◎
" Harold (Belle) h120 Clearwater Trailer Ct
" Hazel E Mrs ofc sec Equitable Life Assurance Societyof The U S r1747 Ashton Abbey Rd
Leaver Frieda M Mrs slswn Palmer Realty r2780 Jewel Rd (BB)
" Geo h417 S Garden Av Apt 13
" Geo F (Frieda M) retd h2780 Jewel Rd (BB) ◎
Leavitt Albert mach opr Allied Precision Products rSt Petersburg Fla
" Sterling (Olive) retd h834 Moore St (D) ◎
Leazer John H (Patricia R) mtcemn i County Hwy Dept h1029 10th St SW (L) ◎
Le Bail Albert (Patricia) tech Orkin Exterminating h1430 Turner St ◎
" Patricia Mrs tech Community Hosp r1430 Turner St
Le Baron Esther Mrs bkpr Barber-Rankin r295 E Overbrook Dr (L)
" Janet C ofc sec r1111 S Keystone Dr
" Scott W (Esther M) h295 E Overbrook Dr (L) ◎
Le Bay Rose S Mrs (Rose's Beauty Shop) r121 1st Av S (SH)
Le Beau Carol M (Wid Eug A) h2910 Los Gatos Dr (BB) ◎
" Dewey (Marjorie) retd h145 5th St (D) ◎
" Eug A Jr studt r2910 Los Gatos Dr (BB)
Le Beautique (Mrs Reta S Jordan) cosetics 20 Sunshine Mall
Le Bel Louise E (Helen V) retd h1291 Grenada Av ◎
" Paul N studt r1291 Grenada Av
" Roland P (Grace M) pntr contr 2301 Nash St h2301 Nash St ◎
Leben Frank (Rose K) custdn First Meth Ch h1217 Jasmine Way ◎
" Rose custdn First United Meth Ch r1217 Jasmine Way
Leber Walter E (Doris K) retd h1231 11th Ct SW (L) ◎
Leblanc Dorothy T Mrs h1208 Orange Av (D) ◎
" Eleanor H (Wid Ernest) distr Clwtr Sun h417 S Garden Av Apt 10
" Joseph A (Julia H) retd h1112 W Lotus Dr (D) ◎
" Octave J (Celia) h107 Plaza Pines Trailer Park
" Rita A Mrs recpt Hood's Milk r1630 Summerdale St
" Wm A (Rita L) USMC r1630 Summerdale Dr
Leblang Roger grndskpr Spa Hotel h110 Main St (SH) Apt 8
Le Boulch John (Mary R) retd h1941 Harding St ◎
Le Brasse Ruth K (Wid Gordon) clk Alley Rehbaum & Capes h304 Heron Rd ◎
Lecher Charles F Jr (Martha B) v-pres Belleair Fabrics Inc h1103 Varona St (B) ◎
" Charles J (Irene G) with Belleaire Fabric h802 Osceola Rd (B) ◎
" Irene G Mrs pres Belleair Fabrics r802 Osceola Rd (B)
" Martha B Mrs consultant Star Travel Tour Serv r1103 Varona St (B)
" Noel L (Joanne) sec-treas Belleair Fabrics h214 Waverly Way
Lechleidner Leo P (Dorothy E) v-pres Sabala Constn h1852 Welland Dr (L) ◎
" Mark USN r1852 Welland Dr (L)
Lechner Bernard J (Nancy R) v-pres Sportcraft Homes h2353 Armour Dr (D) ◎
" Nancy E lpn Sun Coast Osteo Hosp r1064 Tallowood Dr (L)
Lechtenberg Roger A (G Eugenia) retd h500 Glenneslane (D) Apt 202 ◎
Leckie Arth J (Mildred E) h522 Hillcrest Mobl Home Park
" James B (Ann H) retd h48 Rainbow Ct (L)
Leckrone Eunice Mrs h113 Ridge Haven Mobile Pk
" Louis D (Ruth S) customer relations PO h1575 Simmons Dr ◎
Le Clair Cathy A nurse Morton Plant Hosp r1518 Owen Dr
" Donald C (Marjorie F) pntr contr 1518 Owen Dr h1518 Owen Dr ◎
" Edw (Mary) retd h1531 Embassy Mobile Home Park
" Ernest C shop formn Superior Auto Serv rPinellas Park Fla
" Katherine nurse Morton Plant Hosp h418½ Jasmine Way
" Lionel H (Ruth M) plstr contr h2101 Poinciana Ter ◎
Le Clare Joseph J (Flossie E) retd h7 Fountain Sq (B) ◎
Le Clere Geo E (Betty G) tech Genl Elec h963 Highland Av (D) ◎
" Sarah J studt r963 Highland Av (D)
Le Compte Cath C Mrs ofc sec h1722 Douglas Av (D)
Le Couris Alice M sec State Probation & Parole Comn rRt 2 Box 549
" Blaine P (Alice M) major City Police Dept rRt 2 Bx 549
" Geneva J clk Eckerd Drugs h304b S Mars Av
" Geo pub wks formn ii County Hwy Dept rTarpon Springs Fla
Le Crampe Lillia C ofc sec Greater Clwtr C Of C r1736 Pamela Dr
Le Croix Atha L (Mary L) serv mgr Venice Chevrolet h1628 Bay Shore Blvd (D)
" Constance A studt r1628 Bay Shore Blvd (D)
Le Crone Frank retd h104 Twin Lakes Trailer Lodge
" Helen retd h102 Twin Lakes Trailer Lodge
Lecture Mary M (Wid Leopold) r1048 Madison St (L)
" Raymond J retd h1616 Laura St ◎
Lecureux Arth G (Jessie C) retd h1874 Douglas Av ◎
Ledbetter Brenda S studt r1245 Jackson Rd
" Edna E r1755 Fulton Av
" Flossie A studt r1245 Jackson Rd
" Fredk E (Marie P) insp Fairchild Hiller h858 James St (D) ◎
" Grady r1755 Fulton Av
" Hubert M (Edna M) carp h1245 Jackson Rd ◎
" James E studt r1245 Jackson Rd
" James H (Georgia V) retd h2674 Sunset Point Rd ◎
" John S (Bobbie J) eng Honeywell h524 Keene Rd (L) ◎
" Lucille maid Yacht Basin Apts r705 La Sallest
" Mary h1755 Fulton Av ◎
" Wm (Linda) mech h215 Elizabeth Av
Leddy Edmund Jr (Ann M) eng Genl Elec h984 Sousa Dr (L) ◎
" Linda tchr Ponce De Leon Elem Sch r984 Sousa Dr (L)
Lederer Charles G (Isabel A) retd h2336 Black Oak La ◎
" Harry J (Florence) h501 Mandalay Av Apt B2
" Leonard J (Carrie) retd h2040 West Ridge Dr ◎
" Milton R (Dorothy C) retd h1956 Algonquin Dr ◎
Lederich Fred winter res h2491 Nursery Rd Lot 51
Ledford Clyde (Inez T) lather h14872 64th St N
" James W (Nicie B) retd h13 Silvercrest Trailr Pk (L)
" Jesse J (Vernell B) (Silvercrest Trailer Sales) h164 23d Av SW (L) ◎
" Lawton D (Willie M) h1763 Albemarle Dr ◎
" Victor S (Bovie A) retd h600 Moss Av ◎
Ledgerwood D Gayle nurse r1177 Howard St
" Dorothy G retd h1176 Burke Av (D) ◎
" Myrtle T (Wid Guy T) retd h1177 Howard St ◎
Ledlow Arthur G (Pearl C) bodymn Sears h1560 Young Av ◎
" Pearl Mrs clk Sanitary Lndry & Clns r1560 Young Av
Le Doux Elzia (Kathleen) retd h1331 Viewtop Dr ◎
" Linda aide Morton Plant Hosp r1331 Viewtop Dr
Ledstone Geo J retd r1728 Bentley St
Le Duc Paul D (Florence) h527 Embassy Mobile Home Park
Le Duke Paul retd r210 S Ft Harrison Av
Lee See Also Lea & Leigh
" Allie M Mrs maid h607 Hart St
" Anita W Mrs ofc sec Business Equip Unlimited r306 S Glenwood Av
" Anna Mrs r504 Seminole St
" Apartments (Russell H Lee) 449 Louden Av (D)
" Arth W (Avis C) retd h7 Beechwood La (L)
" Berlie (Octavia R) ydmn h1007 Palm Bluff St
" Bertha C Mrs v-pres Lee F Stanley Inc r1660 Cleveland St

PHILLIPS 66
PHILLIPS PETROLEUM CO.
FUEL OIL
We Honor Phillips Credit Cards
(See Page 44 Buyers' Guide)
PHILHEAT
Dunedin Office: 1251 San Christopher Dr. (33528) Tel. 733-4186
Clearwater Office: Highland Av. and Lakeview Rd. Tel. 446-3007

This Book is Your Silent Salesman
ADVERTISE AND PUT IT TO WORK

GEORGE C. MORITZ F.R.D.A.

Certified Residential Designer

HOME PLANNING DRAFTING

1452 S. Missouri Av. (33516)

TEL. 447-3127

C. C. MASON DRIVEWAYS
ASPHALT - CONCRETE - GRAVEL
Licensed and Insured — Free Estimates
2088 RANGE ROAD (See Page 38 Buyers' Guide) TELS. 446-9493 and 784-1189

LEE
" Bessie Mrs rMease Manor
" Betty (Wid Sylvester) aide Highland Pines Manor hGreenwood Apartments Apt 2
" Beulah L (Wid David) h1166 Brownell St ◎
" Bobby V (Joan R) computer supvr Ins Consultants- Management Agcy h1941 Byram Dr ◎
" Bonnie J emp Honeywell r202 Twin Lake Dr (L)
" Brenda emp Abilities Inc r1559 Jasmine Way

LEE C RAYMOND (Helen M), Pres-Dir First Federal Savings & Loan Association Of Clearwater, First Federal Bldg 14 S Fort Harrison Av, Tel 442-3191, H631 Smallwood Cir, Tel 442-5840

" C Raymond III studt r631 Smallwood Cir
" Clarence A (Ella S) h208 Palmetto La (L) ◎
" Corma O opr Powder Puff Beauty Shop h1935b Drew St
" David studt r1628 Sunnybrook La
" Donald E (Betty J) firefighter Largo Fire Dept h202 Twin Lake Dr (L) ◎
" Doris P Mrs (Island Casuals) r599 Bay Esplanade
" Dorothy H Mrs mgr North Bay rOldsmar Fla
" Edna B (Wid Walter C) h637 Lexington St (D) ◎
" Edw (Christine) retd h135 Bayside Gardens
" Edw J (Dorothy H) asst cash First Natl Bk-Tr Dunedin h1294 Fairway Dr (D) ◎
" Ellen Mrs maid h1207 Railroad Av
" Ellen M Mrs mus tchr 13643 Walsingham Rd (L) h13643 Walsingham Rd (L)
" Emory (Willie N) mech A A Schultz Constn h2236 Palmetto Dr ◎
" Ernest A (Esther T) driver Sweat's Flower Shop h208 S Venus Av ◎
" Estelle H (Wid Vern W) retd h2230 Nursery Rd Apt 32c
" Ethel A (Wid James) h570 S Clearwater-Largo Rd (L) ◎
" Evelyn E Mrs h880 Mandalay Av Apt 228
" Faye B Mrs pres Lee Sls Co r2271 Curtis Dr N
" Florence E tchr Skycrest Sch r312 Le Beau St
" Florence H (Wid Robt T) h312 Le Beau St ◎
" Frances C (Wid Thos H) h1205 S Sedeeva Cir ◎
" Fred (Mary A) emp Honeywell h803 Engman St
" Geo L (Emma) retd h1889 San Mateo Dr (D) ◎
" Gerald D (Eliz J) (Bluffs Animal Hosp) h2230 Kent Dr (L) ◎
" Geraldine nurses aide h706 N Garden Av
" Gordon Jr (Alma) tile str h1008 Palm Bluff St
" Grady E (Louise C) retd h2231 Morningside Dr ◎
" Gregory R studt r1628 Sunnybrook La
" Hannah S (Wid John) hRear 1008 La Salle St ◎
" Harry (Barbara) h2434 Australia Way E Apt 64 ◎
" Harry A (Lela E) retd h896 Lake Forest Rd ◎
" Harry J (Faye B) dir Lee Sls Co h2271 Curtis Dr N ◎
" Henry mtcemn h901 Indian Rocks Rd (B)
" Isabella Mrs cash Eckerd Drug r973 Cedarwood Dr (D)
" Jack (Era P) retd h2404 Belleair Rd ◎
" Jack W (Jo Anne) mech Sunset Air Conditioning h15108 62d St N Rt 1 ◎
" Jackson R driver Stansel Tracking r2000 Coral Way (L)
" James (Sudie) carp h1002 N Garden Av ◎
" Jesse H (Bessie L) driver David Constn h941 Douglas Av (D) ◎
" Joan M studt r1294 Fairway Dr (D)
" John G (Anita W) teller Am Natl Bk h306 S Glenwood Av ◎
" John L (Caroline A) retd h728 4th Av NE (L) ◎
" John P (Laura G) phys 1110 Druid Rd S h1628 Sunnybrook La ◎
" John T (Harriet) h107 Bayside Gardens
" Joyce L (Wid Charles E) r612 Tangerine Av (D)
" Lela M (Wid Howard J) retd h109 Holiday Trailer Ranch
" Lewis C (Lillian F) pntr h1867 East Dr ◎
" Lillian F Mrs (Lee's Answering Serv) r1867 East Dr
" Linda studt r1221 Balboa Cir
" Lula R (Wid G Harold) h2487 Indian Av (L)
" Maggie Mrs h803 Grant St
" Marjorie S Mrs r1051 Iroquois St
" Mary maid h707 Palmetto St
" Mary L r1212 Bermuda St
" Mattie Mrs r1412 N Greenwood Av
" Mavis E (Wid Darrell) h1559 Jasmine Way
" Maynard (Cora M) retd h2000 E Bay Dr (L) Lot 83
" Merlin orderly Morton Plant Hosp h1253 S Ft Harrison Av Apt 2
" Nancy M Mrs opr Pink Hse Coiffures r2081 Camelia Dr
" Norma E r1009 S Evergreen Av
" Pearl O (Wid Jay T) h267 Twin Lakes Trailer Lodge
" R W (Jean) h1896 Nursery Rd
" Randolph S groundsmn Yacht Basin Apts h1261 S Lake Dr ◎
" Ray E (Ruby E) retd h1857 Stancel Dr ◎
" Robt E (Kath E) retd h13445 Walsingham Rd (L)
" Robt E (Bessie D) (Bob Lee's Garage) h1543 Winchester Rd ◎
" Robt E (Mickey N) lab Geo Hunt h614 E Druid Rd

LEE
" Robt E (Patricia J) mtcemn City Police Dept h1221 Balboa Cir ◎
" Robt G controller-dir First Fed Sav & Loan Assn Of L h1246 E Druid Rd
" Robt R (Marian M) mgr Associates Finance Co h1345 Sandy La ◎
" Russell H (Eleanor G) custdn Dunedin Elem Sch h449 Louden Av (D) ◎
" Sales Co Inc Harry J Lee Dir Mrs Faye B Lee Pres mfrs agts 2271 Curtis Dr N
" Saml studt r1125 Engman St
" Sidney Jr (Esther F) h901 S Hercules Av ◎
" Stanley F (Bertha C) pres Stanley F Lee Inc h1660 Cleveland St ◎
" Stanley F Inc Stanley F Lee Pres Mrs Bertha C Lee V-Pres Wm S Heriot Sec-Treas oil distrs 519 Pennsylvania Av
" Thos G Jr (Doris P) (Baymont Bldg) h599 Bay Esplanade ◎
" Thos V (Mary L) operation agt Natl Air Lines h1414 Eastfield Dr ◎
" Voncell h703 Eldridge St
" W Terry (Mildred) area mgr Geo Washington Life Ins rSt Petersburg Fla
" Wallace genl mgr Jack Tar Harrison Hotel & Mtr Lodge h210 S Ft Harrison Av
" Wm E (Margt R) mtcemn City Of Clwtr h3193a Brookview Av (L) ◎
" Wm F (Mary E) h2000 Coral Way (L) ◎
" Willie (Elvira P) cement contr 1125 Engman St h1125 Engman St ◎
" Willie A USA r1125 Engman St
" Willie M Mrs slswn Half Size Dress Shop r2236 Palmetto Dr
" Wilton (Ella D) hsemn Jack Tar Hotel h508 Spruce Av

LEE'S AMBULANCE SERVICE (R Lee Miller), Radio Equipped, 24 Hour Service, We Have Special Rates On Long Distance 208 N Myrtle Av, Tel 446-5061 (See Page B And Page 5 Buyers' Guide)

" Answering Service (Mrs Lillian F Lee) 938 Cleveland St
" Auto Salvage (A Lee Detre) 1333 Starkey Rd (L)
" Bob Garage (Robt E Lee) 812 Park St
" Shoes (Clarence Collman) 8 S Ft Harrison Av
" Texaco Service (Lloyd L Hammond) 2050 US Hwy 19 N
" TV (Lee Brunner) sls 1123 Pinehurst Rd (D)
Leeberg Earl J (Vivian M) retd h2430 Harn Blvd Apt 14
Leech Danl G (Mabel H) retd h1129 Belleair Rd ◎
" Thos A (Cath M) retd h834 Lakeside Park
" Vernon M (Miriam G) retd h880 Mandalay Av Apt 902
" Woodward T (Claire A) desk clk Belleair Village h30 Belleair Village (L)
Leed Wm (Thelma H) retd r265 Sunny Grove
Leed's Ties Ltd Philip Brown Mgr mens clo 1273a S Missouri Av
Leeds Ben H h305 Ridge Haven Mobile Pk
" Clarence M (Gladys M) retd h711 S Lincoln Av Apt E6
" Horace C (Ethel V) retd h2126 Academy Dr ◎
" Lillian C (Wid Francis E) h309 S Comet Av
" Shoes G Thompson Rowland Mgr 635 Cleveland St
" Shoes David Sanchez Mgr 1287 S Missouri Av
Leege Norman G (Ella I) retd h203 S Evergreen Av ◎
Leeking Rose M h729 16th Av NW
Leeman J Mabel (Wid Geo W) h226 Richards Av ◎
Leen Arth T (Ruth V P) pntr Lokey Mtrs h291 Wertz Dr ◎
Leenhouts Wallace E (Henrietta V) retd h1465 10th St S (SH) ◎
Le'eon ella admn asst County Sheriff rSt Petersburg Fla
Leeper Hugh H (Eliz G) instr St Pete Jr College h403 Buttonwood La (L) ◎
Lees C J Excavating (Clifton J Lees) contrs 896 Ulmerton Rd (L)
" Clifton J (Marie A) (C J Lees Excavating) h896 Ulmerton Rd (L) ◎
" Harold S (Hildegarde C) retd h1669 Paloma La (D) ◎
Leeseberg Kurt F (May S) retd h1683 Summerdale Dr ◎
Leeson Clyde D (Mildred L) controller Montgy Ward h1901 Stanton Av (L) ◎
" Donald (Hazel) retd h605 Michigan Blvd (D) Lot 16
" Evert L studt r1901 Stanton Av (L)
" Isabel r305 Donovan's Trailer Park
" Jane studt r1901 Stanton Av (L)
Le Fair Margt maid h1307½ Roosevelt Av ◎
Le Favour C Eug (Betty J) equip opr County Mosquito Control h15730 Morgan St ◎
" Harry L r15730 Morgan St
Lefeber Cath D (Wid Frank F) h374 Foster La (B) ◎
Lefebvre Charles N (Jan) h1515 Winchester Rd ◎
" Dorathea J (Wid Geo F) h255 S Garden Cir (D) ◎
Le Fever Clyde h2434 Australia Way E Apt 18 ◎
Lefevre Robt S (Virginia) h1971 Cove Dr (L) ◎
Leffers F Earl (Lois M) mech Floor Masters rSafety Harbor Fla
" Lois M Mrs h1249 Eldridge St ◎
Lefforge Alice M (Wid Edw C) h311 Green Acres Mobl Home Pk
Lefkovits Sidney W (Iva) retd h523 Milwaukee Av (D)

More goods are bought and sold through the Classified Business Lists of the Directory than by any other medium on earth.

Sylvan Abbey Memorial Park Inc.
ON STATE ROAD 588, EAST OF U.S. HIGHWAY 19, P.O. DRAWER B (33518) TEL. 726-1101
(See Page 27 Buyers' Guide)

Lefkowits David (Rebecca T) h458 Ridge Rd SW (L)
Le Fler Roseanne r405 7th Av SW (L)
Le Fleur Wayne D h2250 Nursery Rd
Le Fluer Mabel Mrs asst dir of nurses Communithy Hosp h312 Avanda Ct Apt 9
Le Franc Janet (Wid Geo) h652 E Circle Dr (L) ◎
Lefton Charles L drftsmn Largo Kitchens Inc r610 8th Av SW (L)
" Viola M (Wid Raymond) h610 8th Av SW (L)
Lega Bert (Julia A) h249 Regina Dr N (L) ◎
Legac Danl (Amelia) retd h1976 Summit Dr (D) ◎
Legal Art Building 501 S Ft Harrison Av
Legatti Adel K (Wid Cyril) r1567 Alexander Rd (B)
" Raymond H (Jean M) eng Electro Magnetic h1567 Alexander Rd (B) ◎
Le Gear Sidney D (Geraldine R) retd h1385 Drew St Apt 3 ◎
Le Gendre Lucille Mrs slswn Stone's Ins & Realty h1400 Franklin St ◎
" Peter W slsmn Stone Buick h3570 Gardenia Pl Apt A-4
Legens Lottie Mrs h1009½ Engman St
Legere Gertrude Mrs hlpr Kiddie Coed Kindergarten & Nursery r1377 Curtis Dr E
" Lloyd A (Gertrude) genl contr 1940 Nursery Rd h1377 Curtis Dr E ◎
" Lyle tech Jersey Jim Towers TV & Air Condtg r1545 Drew St
" Valerie M Mrs tchr Kiddie Coed Kindergarten & Nursery r1545 Drew St
Legg Apartments (Harold F Legg) 215 2d Av N (SH)
" Dennis (Ernie H) barber Bob's Barber Shop h1019 Highland Av (D) ◎
" Harold F (Myrtice) (Legg Apts) h215 2d Av N (SH) Apt 2 ◎
" James A studt h2310 Duncan Dr (BB)
Legge Geo C (Edna P) pres Sun Coast Engr h2044 S Belcher Rd ◎
Leggett Arth B (Faith V) genl contr 2685 Hillsdale Av (L) h2685 Hillsdale Av (L) ◎
" Arth D (Winifred R) retd h831 8th Av NW (L) ◎
" Bernice F (Wid Archie L) h725 14th St NW (L)
" Bryant A Jr (Judy A) driver Eckerd's h1946 Springtime Av ◎
" Judith M laby tech Suncoast Hosp r2685 Hillsdale Av (L)
" Lottie h1742 Fulton Av ◎
" Ray K studt r725 14th St NW (L)
" Wm H (Almyrtis M) whsemn Bay Pines Hosp h408 Woodrow Av NW (L) ◎
Leggins Lucretia (Wid Jim) h1544 Crosby St (L) ◎
Legion Edw S consultant Hallmark Medical Serv rWinterpark Fla
Legler Dorothy L hsekpr 318 S Roebling Rd
" Edw F (Gertrude) (Eugenia Apts) h1122a Eugenia St ◎
" Gertrude Mrs opr Manor Beauty Salon r1122a Eugenia St
" Melchior V (Mae J) retd h222 14th Av SW (L) ◎
" Paul L studt r1680 Longbow La
" Thos L (Lorine K) dir Am Bankers Ins Group h1680 Longbow La ◎
" Wilbert (Kate) h304 Twin Palms Mobl Home Ct
Legonis Katina Mrs opr Manor Beauty Salon rTarpon Springs Fla
Legos Michl W (Anna) retd h2090 US Hwy 19 N Lot 212
Le Grow E Lewis (Lillian) retd h605 Michigan Blvd (D) Lot 10
Lehan Lloyd D (Patty S) regional mgr Geo Washington Life Ins h1456 S Evergreen Av ◎
Lehart Robt E (Sherill L) surveyor h1001 Woodbrook Ter (L) ◎
Le Hew John W (Viola A) retd h326 Mehlenbacher Rd (B) ◎
Lehigh Robt D (Nancy M) carp h641 Mehlenbacher Rd (L) ◎
Lehing Joyce R (Wid Wm G) h705 Keene Rd ◎
Lehman Anna K Mrs trust dept City Natl Bk & Trust Co r1160 Drew St
" Betty J Mrs designer Mc Mullen Flower Shoppe h2625 Morningside Dr (C) ◎
" David studt r1356 Mary L Rd
" Ernest (Mary T) retd h221 5th Av N (SH) ◎
" Flora (Wid Ernest) h1485 S Prescott Av ◎
" John A (Edith E) retd h2852 Del Rio Dr (BB) ◎
" Mary T Mrs librn Sh Public Libry r221 5th Av N (SH)
" Wilbur E (Helen F) sht mtl wkr ECI h1356 Mary L Rd ◎
" Wm A (Anna K) (William Lehman Pools) h1160 Drew St ◎
" William Pools (Wm A Lehman) swimming pools 1160 Drew St
Lehmann Robt E (Verna M) h31 Island Way Apt 1502 ◎
Lehmkuhl Charles H (F Eliz) retd h2031 Indigo Dr ◎
Lehner J Lawrence (Jean A) v-pres Mary Carter Paint h208 Driftwood La (L) ◎
Lehr Carol A nurse Community Hosp h1104 S Highland Av
" Homer A (Virginia J) h1104 S Highland Av ◎
Lehrer Walter J (Mary T) prntr Jiffy Blueprint Serv h2348 Shelley St Apt 11 ◎
Lehrke James E (Sara E) h1427 Jasmine Way ◎
Leib Elsie B Mrs h2790 US Hwy 19 N Lot 3
Leibe Ernest B (Doris G) aux opr Fla Power h305 Church St (SH) ◎
Leiber Oscar (Mae K) retd h2215 Belmar Dr (L) ◎
Leibfarth Reak Mrs h31 Island Way Apt 205 ◎
Leibundguth Charles (Madeline) retd h1785 E Windsor Gate St ◎
Leiby Edw slsmn Larry Dimmitt Inc rSt Petersburg Fla
Leich Joseph (Ruby E) h303½ Pennsylvania Av
Leichliter J Frank (Mabel C) (Pinellas Nursery) h196 20th St SE (L) ◎
Leichner Edw R (Dorothy G) (Ed's Standard Serv) h722 Valencia Dr N (L) ◎
Leickheim John (Alice) h2433 Brazilia Dr Apt 23 ◎
Leidgen Frank H (Edna) (Leidgen Specialty) rBelleair Beach Fla
" Specialty Co (Frank H Leidgen) window springs mfrs 111 N Missouri Av (L) Unit 9
Leiding Henry J (Dorothy B) retd h20 N Arcturas Av ◎
Leiendecker Paul H (Marion J) retd h913 18th St SW (L) ◎
Leifeste Fred R (Pauline M) retd h2144 Catalina Dr ◎
Leifker Elsie M Mrs h249 Jasper St (L) Lot 116
Leigh See Also Lea & Lee
" Delores K Mrs bkpr Irion's Radio & Telev r303 Pennsylvania Av
" Frances A retd h1432 Lakeview Rd ◎
" Janet W (Wid Geo H) h2950 W Bay Dr (L) Apt A1
" Joe C cash C B Bank h1803 Sylvan Dr
" Mae W clk-typ Pinellas Central Bk & Tr r1803 Sylvan Dr
Leigher Ralph retd h1731 Apache Trail Apt A
Leighly Thelma G r1433 S Belcher Rd Apt 1d
Leighton Charles H (Tiney L) estimator Honeywell h1649 Woodridge Dr ◎
" Jeffred W (Hilda D) retd h1710 Magnolia Rd (B) ◎
" Lemeul D retd h1433 S Belcher Rd Apt 16f ◎
" Robt (Florence C) retd h1719 Audrey Dr ◎
" Robt B Jr (Eleanor R) whse supt Graybar Elec h1706 Owen Dr ◎
Leighty Nellie M (Wid Martin B) cook Gay's Restr h905 S Chester Dr ◎
" Virginia V (Wid Carl) h211 Lake Rd ◎
Leiher John F (Naomi K) driver Yellow Cab h2146 Alamanda Dr ◎
Leilous Herbert J (Mavis D) retd h510 Lakeside Park
Lein Edna G (Wid Edgar) h1730 Magnolia Dr ◎
" Mary A (Wid Clayton) h820 Woodside Dr ◎
Leinbach Charles B (Doreen M) retd h1690 Suffolk Dr ◎
" Frank B (Martha L) retd h900 S Hercules Av ◎
Leinenweber Matthew T r275 N Clearwater-Largo Rd (L)
Leininger Edw F (Marjorie B) retd h1986 Mc Mullen Rd (L) ◎
Leinthaler Marie h1011½ Drew St
Leinweber Verna L (Wid Aug A) emp Penney's h14 Evonaire Cir (B) ◎
Leiper Alex M (Lennie M) winter res h3088 Los Gatos Dr (BB) ◎
Leiphart John F (Janet N) slsmn Sears h1755 E Union St ◎
Leipzig Clarence J (Helen F) retd h648 Harbor Island ◎
" Philip M (Frances V) retd h1428 Springdale St ◎
Leis Richd G (Eleanor R) watch mkr 1300 Milton St h1300 Milton St ◎
" Robt (Shirley) dispr Carlisle Mtrs rNew Port Richey Fla
Leiser Arth W (Elise G) retd h2984 Pinehurst Av (BB) ◎
Leisey Harry (Fannie S) mgr Twin Palms Trailer Pk h2202 Gulf-To- Bay Blvd
Leishman David bodymn La Pointe & Weeks Body Shop r1960 Palm Dr
" Geo (Jessie S) (Leishman Paint Shop) h2715 Cypress Dr Rt 2 ◎
" Paint Shop (Geo Leishman) auto pntrs 613 N Ft Harrison Av
" Sandra M emp Gulf To Bay Bank & Trust r1960 Palm Dr
Leismann Walter (Daisy) rMease Manor
Leissner Richy studt r3102 Roberta St (L)
" Walter (Marion) eng Continental Can h3102 Roberta St (L) ◎
Leistiko Francis R (Caroline E) retd h521 Alcove Trailer Park
Leiston Wm (Louise) retd h2000 E Bay Dr (L) Lot 45
Leisure-Lee Court (Mrs Eliz K Reed) furn apts 1209 N Osceola Av
Leith John B (Terry) slsmn h2436 Fairbanks Dr ◎
Leitheiser Wm J genl mgr Howard Johnson's Mtr Lodge r14588 Tanglewood Dr
Leitner Fred (Judy) emp Genl Tel h246 Kakusha Mobl Pk
Leix Herman (Rose) h437 Donovan's Trailer Park
Le Jeune Lionel J pntr h601 N Ft Harrison Av Apt 12
Leksell Albin H retd r566 Baywood Dr S (D)
Leland Florence Mrs rMease Manor
" Lorraine S (Wid Hubert) dir Chase Mem Sch h231 Monroe St (D) ◎
" Otto R Jr exp agt Gulf Coast Mtr Line rSt Petersburg Fla
" Wm R h1460 E Bay Dr (L) Apt 1
Lelecas D J (Mitza D) retd h2211 Morningside Dr ◎
Lelle Arnold installer Cononet Kitchens rSt Pete Fla
" Philip slsmn Hood's Milk h409 Alcove Trailer Park
Le Master Arlond J (Virginia L) lather h1958 Chenango Av ◎
" Edna M Mrs h10 N Crest Av ◎
" Eleanor E (Wid Darrell) h345 4th St N (SH) ◎
" Harold A (Rose A) pres L & S Bait h4148 S Harbor Cir (L) ◎
" Patricia J studt r10 N Crest Av
" Virginia cook Sun Coast Osteo Hosp r1958 Chenango Av
" Wm H (Arlene P) asst mgr L & S Bait h1872 Cameo Way (L) ◎
Le May Lester E (Helen) retd h1530 Lakeside Dr (D) ◎
" Lynn r223 Island Way Apt 301
" M Margt (Wid John E) h1632 Rainbow Dr ◎
" Mary h223 Island Way Apt 301

Clearwater Plumbing and Appliances, Inc.
• PLUMBING and HEATING •
PLUMBING REPAIRS and REMODELING
RCA
Whirlpool
HOME APPLIANCES
PHONE 446-8355
409 N. FORT HARRISON AVE.
(See Page 69 Buyers' Guide)

The Alphabetical Section to get Complete Information on a person or firm.

MOST SERVICES ALWAYS CALL BEST SERVICE
LARGO LUMBER Inc.
FOR ALL BUILDING NEEDS
500 3d St. N.W., Largo
(See Page 25 Buyers' Guide)
Tel. 584-1163 For Minuteman Service

Lembo Nick (Frances M) h1228 E Druid Rd ◎
Le Mere Agnes O (Wid Frank J) retd h1531 S Betty La ◎
Lemery Carl F (Constance E) (Carl's Saw Shop) h1115 Belleair Rd ◎
Le Messurier Harrison H (Jean M) h1331 Main St (D) Lot 123
Le Metais Alf C (Marian R) retd h1359 S Michigan Av ◎
Lemieux Albert W (Irene R) pntr Largo Kitchens h1507 10th St NW (L) ◎
" Arth C (Veronica R) winter res h918 Leona Dr (L) ◎
" Clarence E (Sally) retd h1331 Main St (D) Lot 139
" Edwin F (Ann T) retd h1839 Southwood La ◎
" Mildred S Mrs hBayview Gardens Apt 47b
" Stanio retd h1331 Main St (D) Lot 242
Lemley Alta M (Wid Clough G) h2248 Edythe Dr (D) ◎
" Lemon A (Patricia) retd h830 Lakeside Park
" Marshall W (Alfretta B) slsmn Montgy Ward h22 14th Av SW (L) ◎
" Marsheila A studt r22 14th Av SW (L)
Lemmen Ella C (Wid Erick) h113 N Frederica Dr ◎
Lemmer Geo C (Vonnell E) prntr Tampa Tribune h1710 Rollen Rd ◎
" Wm eng Mease Manor r1969 Chenango Av
" Wm W retd h1331 Main St (D) Lot 448
Lemming E Carl (Norma C) tile str Tropicana Mobile Homes h626 Melissa Rd (D) ◎
" Harry L (Annie M) carp Troefke-Neilson h1245 E Idlewild Dr ◎
" James W (Mary F) constn wkr h1778 Douglas Av (D) ◎
" James W Jr dietary wkr Mease Hosp & Clinc r1778 Douglas Av (D)
" Mary F Mrs pkr Barber Temple Orange r1778 Douglas Av (D)
Lemmon Virginia E Mrs nurse 356 6th St NW (L) h356 6th St NW (L) ◎
Lemocks Billy H (Margt E) mtcemn City Police Dept h1209 Wellington Dr
" Sharon studt r1209 Wellington Dr
Lemon Doris J Mrs waitress Young's Restr h1929 Springtime Av ◎
" Hortense B (Wid Luther O) h625 Poinsettia Rd (B) ◎
" Joseph E (Claryre) plmb h1990 Oak St ◎
" Marie G Mrs ofc sec Fla Health Agcy h bx750a Michigan Dr Rt 1
" Thos (Joanne) pntr h1556 S Ft Harrison Av Apt 5
" Wm (Helen) retd h1040 Main St (D) Lot 76
Lemons Diane Mrs cash County Tax Collr r354 Kapok Trailer Ct
" Dorothy T Mrs (Imperial Gifts) r941 Knollwood Dr (D)
" E Elvon (Emmy L) tchr Dunedin Sr Hi Sch h962 Lyndhurst St (D) ◎
" Edw A (Ruth) h4 Lamp Liter Mobile Ct (L)
" Emmy L Mrs prin Skycrest Bapt Kindergarten r962 Lyndhurst St (D)
" Eva waitress Mease Manor r546 Norfolk St (D)
" Joseph L (Dorothy T) (Imperial Gifts) h941 Knollwood Dr (D) ◎
" Max E (Eva M) stock controller Abc Packaging h546 Norfolk St (D) ◎
" Robt L (Virginia A) USN r3156 Bay La
Lempert Saml H (Ruby H) slsmn Wayne Shoe h19 Leeward Island ◎
Lenardo Cigar Corp Sidney L Rich Pres Bernard W Rich V-Pres 534 S Ft Harrison Av
Lenart Robt slsmn Dandee Bakery
Lenas Delores hostess St Petersburg Welcome Sta rSt Petersburg Fla
" Peter T asst State Atty r12596 81st Av N (L)
Lenczyk James mech Lokey Tire Center rSt Petersburg Fla
Lenderman Carl R (Leila M) (Caroline Apts) h623 1st Av N (SH) ◎
" Leila Mrs groomer Pets Unlimited r623 1st Av N (S H)
Lenderoth A W retd r537 Chicago Av (D)
Lendrum James B (Ruth S) v-pres-genl mgr Genl Portland Cement h231 Windward Island ◎
" Susan C studt r231 Windward Island
Lendzian Albert W (Barbara M) policemn D Police Dept h922 Leona Dr (L) ◎
" Martin C r922 Leona Dr (L)
Leng Christena M (Wid Robt F) h968 Knollwood Dr (D) ◎
Lengner Erich R (Anna M) retd h1415 Bentley St ◎
Lenhardt Peter M (Helen K) v-pres Suncoast Peach Corp h1900 Oakdale La S ◎
Lenhof Shelley L studt r1517 S Evergreen Av
" Wm C (Jeane M) formn Aerosonic Corp h1517 S Evergreen Av ◎
Lenhoff Clarence R (Bertha G) insp Aerosonic h407½ Engman St
Lenick Clarence R (Alice E) h520 Florida Av
Lenmark Otto J retd h328 Parkwood Estates
Lennan Anna (Wid Fred B) retd h316 Sou Comfort Mobile Vil
Lenning Ernest E (Freida M) retd h2127 E Euclid Cir ◎
Lennon Clarence (Edna H) slsmn Dot Realty h1526 San Mateo Dr (D) ◎
" Ernest J clk Greenwood Pharmacy r6773 285th Av N

LENNON

" Harold mgr Lennon's & W B Wilcox Co r100 Belleview Blvd
" James retd h1447 Gulf-To-Bay Blvd Apt 12
" Richd (Ann) eng City h1755 St Anthony Dr ◎
" Theo J Mrs retd h3342 Honey Suckle Rd (L) ◎
" Willard F (Cecile V) retd h1859 8th Av SW (L) ◎
Lennon's & W B Wilcox Co Harold Lennon Mgr jwlr 100 Belleview Blvd (B)
Lennox Cath opr Sara Jane Beauty Shope h18 Lake Judy Lee Dr (L)
" Edw (Eliz L) retd h1949 Pinehurst Dr ◎
Lenny's Atlantic (Lenny E Colangelo) gas sta 2570 Gulf-To-Bay Blvd
Lenoir St Clair tech Dunedin Dental Laby rTampa Fla
Lenox Apartments (Lewis H Homer) 407 N Osceola Av
Lent Albert (Beatrice M) emp Genl Elec h1640 Douglas Av (D) ◎
" Archibald (Ruth) retd h917 Hillcrest Mobl Home Park
" Arth M (E Marie M) retd h1600 Scott St ◎
" Arth M mech Singer's Std Serv h1436 De Leon St
" Edythe K (Wid Henry L) h1141 Charles St ◎
Lenters Harold J Rev (Sena N) h1430 Belleair Rd
Lents Robt D (Helen S) slsmn Hood's Dairy h990 8th Av NE (L) ◎
Lentz Allen L (Marjorie L) carrier PO h1437 San Mateo Dr (D) ◎
" Apartments 121 S Garden Av
" C Isis (Wid Sam F) h500 Althea Rd (B) ◎
" Curtis D (Vivian) (Lentz Gulf Service) h1361 Sandy La
" Gary USN r1361 Sandy La
Lentz-Gulf Service (Curtis D Lenztz) 1345 N Highland Av
" Herman F (Alice J) retd h421 San Salvador Dr (D) ◎
" Joseph J (Cath M) mtr rdr County Water Sys h415 11th St NW (L) ◎
" Michl USMC r1437 San Mateo Dr (D)
" Ralph H (Edna F) retd h1278 Palm St ◎
Lenville Dell (Zora B) mtcemn Hi Sea Motel h734 16th Av NW
Lenz Lorene driver Quick Snak Coffee Serv rPO Bx 31 Clwtr
Leo John J (Maude E) retd h1757 Bay Shore Blvd (D) ◎
Leo's Patio Shop (Leo W Kurstjens) 1462 Gulf-To-Bay Blvd
Leo Grande Anthony (Josephine) (Bell Auto Radiator Serv) rPalm Harbor Fla
" James (Eliz) mech Bell Radiator Serv r1011½ Drew St
Leon Bruce E (Karen) driver Pinellas Wldrs Sup h1940 Chenango Av

L'EON ELLA, Administrative Assistant Pinellas County Sheriff's Department, 401 Markley St, Tel 447-4511, H4500 22d Av N (St Petersburg, Fla), Tel 345-3151

" Karen J Mrs cash Am Natl Ins r1940 Chenango Av
" Peter (Evelyn) emp Sunbeam Bread h1063 Rosemary Dr (L) ◎
Leon's Restaurant Mitchell Cladakis Mgr restr 1445 US Hwy 19 S
Leonard Alvin C Jr (Mary J) counselor St Pete Jr College h1443 Marjohn St ◎
" Ann E Mrs emp Countyjail h1565 Grove St ◎
" Bernice K (Wid S Vern) h1141 Drew St ◎
" Donald acct Tornwall Lang & Lee
" Eliz clk Helm's Meat Mkt r13232 119th St N (C)
" Fred J retd h11½ Heilwood St
" Fred L (Marie) steel wkr h2824 Whitney Rd ◎
" Harry U retd h1355 Brunswick Dr ◎
" Helen L r318 N Jefferson Av
" Irene V retd r1355 Brunswick Dr
" James B (Ruth T) phys 1201 S Highland Av & 430 Pinellas St Rm 9a h251 Pine Rd (B) ◎
" James D (Opal S) retd h2915 Pinehurst Av (BB) ◎
" James E h1323 S Highland Av
" James O (Dorothy L) pharm Morton Plant Hosp h417 Baker Av
" Joseph R (Helen) meat ctr Kwik Way Meats h3699 Shady Bluff Dr (L) ◎
" Lake Apartments (Wm H Koutney) 12615 Walsingham Rd (L)
" Laura studt r251 Pine Rd (B)
" Lois Mrs retd h19 Town & Ctry Mbl Hm Pk (L)
" Lucille B (Wid Lial W) librn Christian Science Reading Room h126 Palmetto La (L) ◎
" Michl L (Nell) retd h67 Redwood La (L)
" Ned studt r1565 Grove St
" Paul C Jr USMC r1565 Grove St
" Paul T (R June) pharm Colony Drugs h1225 Wellington Dr ◎
" Robt (Charlotte M) h711 S Lincoln Av Apt B3
" Thos B (Henrietta M) h1331 Main St (D) Lot 84
" Thos J (Dorothy F) slsmn Rischer Mtr h3117 Adrian Av (L) ◎
" Wm (Mary) driver County Bd Educ h135 Holiday Trailer Ranch
" Wm (Helen) retd h605 Michigan Blvd (D) Lot 61
Leonardson Charlotte r400 Drew St
" Martha r400 Drew St
Leondes Themistocles lawn wkr r507 1st Av SW (L)
Leone Mayne G (Wid James) h1894 Sierra Cir (L) ◎
" Sam (Veronica W) cabt mkr Beaver Industries h2274 17th Av SW (L) ◎
Leonhart Maximilian retd h1960 Rainbow Dr ◎

HART-SCHAFFNER & MARX
NUNN-BUSH SHOES
512-514 Cleveland St., Clearwater
Shorts INC.
EVERYTHING FOR THE WELL DRESSED MAN
(See Page 28 Buyers' Guide)
Tel. 446-5927

Leopard Lounge (Maurice L'Heureux) cocktail lounge 86 Sunshine Mall
Leopold Clarence h2000 E Bay Dr (L) Lot 173
" Harold J (Anne R) h451 Chicago Av (D) ◎
" Kenneth A orderly Sun Coast Osteo Hosp r2000 E Bay Dr (L)
Le Page Vera (Wid Wm) h532 Sou Comfort Mobile Vil
" Wm H (Winifred E) retd h1959 Mc Kinley St ◎
Le Pere Nina E (Wid Edgar L) h1631 Linwood Dr ◎
Le Petit Gourmet (Vincent Gramaglia) restr 1254 Cleveland St
" House Of Beauty (Paul A & Mrs Arvilla T Petit) 967 Broadway (D)
Le Pire Linda S waitress r17 N Frederica Dr
" Margt Mrs credit ofcr Montgy Ward h17 N Frederica Dr
Lepper Irene V Mrs clk Mandalay Pharmacy h537a S Ft Harrison Av
" Milton F retd h1454 Normandy Park Dr Apt 7d ◎
" Reginald H (Mary S) (Blood Pressure Checking Center) h1001 Pineview Av ◎
" Reginald H Jr studt r1001 Pineview Av
Leptrone Ralph studt r1737 Robin Hood La
" Sam Agency (Saml Leptrone) 1737 Robin Hood La
" Saml (Vivian M) (Saml Leptrone Agcy) h1737 Robin Hood La ◎
Lerch Donald E (Elsie K) retd h11 N Frederica Dr ◎
" Geneieve M (Wid Paul J) h204 Waverly Way
" Maude B (Wid Chris) h412 Cleveland Av SW (L) Apt 1
" Ronald B (Mary L) sht mtl wkr Superior Sht Mtl h1023 Madison St (L) ◎
Lergenmiller Clara Z retd h1975 Rainbow Dr
Lermer Carl E (Mildred) sls rep Beneke Printing rSt Petersburg Fla
Lerner Earl A (Emily) retd h325 Green Acres Mobl Home Pk
" Shops Mrs Marybeth S Turner Mgr clo 601 Cleveland St
Le Roy Henry P (Phyllis M) agt Gulf Life Ins h1800 Santa Barbara Dr (D) ◎
" John R (Shirley W) mach opr Peaslee Mtl Products hKapok Trailer Pk Lot 150
" N Howard (Alice) retd h488 Hillcrest Dr (L) ◎
Leshe Jalton C (Patricia L) analyst Genl Tel h703 25th St SW (L) ◎
Leshock Alex D (Nina) retd h1459 Wilson Rd ◎
Leski Clarence (Geraldine C) dept mgr Honeywell h93 Patricia Av (D) ◎
Leskovitz Eliz h1040 Main St (D) Lot 108
Leslie Alta Mrs h1157½ Pierce St
" Burton (Stella C) assoc Jack Veghte Ins h3250 San Mateo St ◎
" Geo A (Reathea) lab City Dept Pub Serv & San h1485 S Washington Av
" Jean (Wid Robt J) retd h2025 Harvard Av (D) ◎
" John O (Edith D) retd h3260 San Mateo St ◎
" Mabel (Wid Earl) h143½ 6th St NW (L)
" Nora Mrs r411 Hamilton Crescent
" Saml O (Geneva B) h1470 Pinebrook Dr ◎
" Wm retd h5860 150th Av N Lot 211
Lesnek Felix Rev assoc St Cecelia's Cath Ch r820 Jasmine Way
Lessard L Phillip (Gladys N) retd h1331 Main St (D) Lot 58
Lessley Ollie V Mrs maid h608 Spruce Av
Lessnau Roy J (Anna R) pro starter Pinecrest Golf Course h1754 Lake Av ◎
Lessow Mollie (Wid Benj) retd r bx1347 Ulmerton Rd (L)
Lester Flora M Mrs h427½ Gulf View Blvd
" Freil D (Henrietta E) clk Auto Elec h606 New York Av (D) ◎
" Henrietta E Mrs tchr Dunedin Elem Sch r606 New York Av (D)
" Ida operating rm tech Sun Coast Osteo Hosp rPinellas Park Fla
" Joseph W III (Estelle M) slsmn Crews & Garcia h2042 E Druid Rd ◎
" Leon (Rita) asst mgr Schwobilt Clothes h1000 E Druid Rd
" Mabel C (Wid Floyd) retd h805 Hillcrest Mobl Home Park
" Martha I (Wid Merrill O) h704 Golden Tringl Mbl MNR(L)
" Nell Floral Shop (Nell M Lester Mary E Mitchell) 1608 N Ft Harrison Av
" Nell M (Nell Lester Floral Shop) h1608 N Ft Harrison Av ◎
" Steven eng aide State Rd Dept h806 S Prospect Av ◎
" Weeda M Mrs laby tech Stanley S Moles r1000 E Druid Rd
Le Suer Kathryn M (Wid James) r1815 Sunset Dr
Le Sueur Nita T (Wid O W) ofc sec H P Hood & Sons hState Rd 580 ◎
Letchak Andrew R (Florence E) retd h41 Bayview Trailer Park
Leth Alf H (Aldonia R) retd h2310 Indigo Dr ◎
Letham Wm (Anita S) h1601 Sherwood St ◎
Lethco Earl R (Cath A) retd h1609 Crown St ◎
Letherman Edw T (Ruth M) retd h1027 Patricia Av (D)
Letourneau Edw T (C De Etta) (Seventh Seventeen Koin Kleen) h2089 Camelia Dr
Letsch Anton (Katharina M) h529 S Phoenix Av ◎
Letson Herbert W (Carolyn H) hsemn Mease Manor h1465 Admiral Woodson La ◎
" Lynda J studt r1465 Admiral Woodson La
Lett Leslie (Celia M) retd h311 Plaza Pines Trailer Park

LETTER SHOP THE
OWNER
FLORENCE M McCONNACHIE
"CLEARWATER'S OLDEST"
MIMEOGRAPHING IN COLOR
AUTOMATIC TYPING SERVICE
CLUB NOTICES, ADDRESSING SERVICE
MULTIGRAPHING, PHOTO COPIES
PUBLIC STENOGRAPHER
NOTARY PUBLIC
206-07-08 COACHMAN BLDG
503 CLEVELAND ST
TELEPHONE 446-1183

Lettie June E Mrs waitress Kapok Tree h1241 Eldridge St
Lettre Raymond A (Marjorie) (Ray's TV Sales & Serv) h1482 Laconia Dr ◎
Letts Charles E (Pearl H) retd h2353 Shelley St Apt 5 ◎
" Charles L (Elsa M) wtchmkr Aerosonic h1479 Heather Dr (D) ◎
" Lura E (Wid Fred) retd h2029 Pine Ridge Dr ◎
" Richd T studt r1479 Heather Dr (D)
Letzo Charles Jr (Nancy S) h2105 Morningside Dr (SH) ◎
" Richd C plant opr County Water Sys r2105 Morningside Dr (SH)
Letzring Dale H (Dolores J) installer Genl Tel h644 Frederica La (D) ◎
Leuck Frazer P (Suzane T) (Leuck & Keim Co) h3121 Sunset Dr (BB) ◎
" & Keim Co (Frazer P Leuck & Charles B Keim) mfrs agts 512 1st Av SW (L)
" Sallie H (Wid Niles) retd h3096 Renatta Dr (BB) ◎
Leuenberger Paul H (Dorothy C) retd h929 14th Av SW (L) ◎
Leupold Francis C (Florence M) retd h1555 Picardy Cir ◎
" Michl W cameramn Meinders Noble Printing rSt Pete Fla
Leuz Joseph F h711 S Lincoln Av Apt C11
Le Van Floyd E (Myrtle E) h1706 Cypress Av (B) ◎
Le Vasseur Howard Jr sls eng Arroyo Process Equip rTampa Fla
Le Vay Manuel (Rose S) retd h121 1st Av S (SH) ◎
" Rose S Mrs (Rose's Beauty Shop) r121 1st Av S (SH)
Levenbach Bruno maitre'd Spa Hotel h110 Main St (SH) Apt 7
Levendosky Stella r210 Watkins Rd (B)
Levens Florence I Mrs emp Gay Products h409 S Hillcrest Av
" Melinda studt r1435 Hunt La
" Raymond driver Yellow Cab r1442 Barry St
" Roland J (Merry F) sls mgr Early & Daniel Feed h1435 Hunt La ◎
" Stella G (Wid Jesse G) retd h1442 Barry St ◎
" Wm P studt h1435 Hunt La
Leventhal Jean T Mrs h229 Bailey St (SH) ◎
Le Veque Joseph (Margt S) retd h13060 Cardinal La (L) ◎
Leverenz Milton W (June F) mason contr 12314 137th St N (L) h12314 137th St N (L) ◎
Leverock Mary K nurse Sun Coast Osteo Hosp rSt Petersburg Fla
Le Vesque Rene J (Esther S) retd h1353 Park St ◎
" Ronald J (Cherry) hKapok Trailer Pk Lot 229
Levey Agnes (Wid Maurice D) retd h1372 Tioga Av ◎
" Florence A (Wid Geo B) h568 Baywood Dr N (D) ◎
Levi Herbert E (Hazel) retd h416 Heron Rd ◎
Levick John H (Florence H) retd h321 Overbrook Dr (B) ◎
Levine Alex (Goldie) retd h102b Clearwater Point Apts ◎
" Irving L (Barbara C) eng Genl Elec h1816 Southwood La ◎
Le Vines James N (Glenda) v-pres Natl Mobile Homes rTampa fla
Levinson Barbara studt r1414 Sunset Dr
" Frank K Jr (Joan D) v-pres sec-treas Clwtr Bay Marine Ways Engine Shop r1414 Sunset Dr
" Joan D Mrs mgr Sail Loft h1414 Sunset Dr ◎
Levinton Pauline (Wid Abraham) h1448 Rose St ◎
Levison Carol S studt r1613 N Osceola Av
" Robt H (Roberta M) (Wakeling Levison Williams & Walker) h1613 N Osceola Av ◎
Levitre Robt R (Joan A) dept mgr Genl Elec h109 Driftwood La (L) ◎

Suncoast Realty and Insurance
1420 GULF-TO-BAY BLVD.
CLEARWATER
442-3121
REALTOR
Rentals
Residential
Commercial
Property Management
Waterfront
Business Opportunities
Income Property
(See Page 73 Buyers' Guide)

Who Sells It?
Is Answered by the Classified Business Lists In this Directory

United Delco
AUTO ELECTRIC
ELECTRIC AUTO-LITE SERVICE
115 S. GREENWOOD AVE., CLEARWATER
(See Page 9 Buyers' Guide)
TEL. 446-3061

ATON MUSIC CO.
OF CLEARWATER INC.

KEYBOARD HEADQUARTERS IN CLEARWATER
1659 Gulf-To-Bay Blvd.
PHONES 446-6541 and 446-9259
(See Page 67 Buyers' Guide)

PHONE 446-3055
JOHN S. RHODES, Jr.
FUNERAL DIRECTOR
1721 GULF-TO-BAY BLVD. (See Page 48 Buyers' Guide) CLEARWATER
PHONE 446-3055

Le Vourne Emma M (Wid Louis A) h206 Flamingo Dr (B) ◎
Levow Geo A (Ellen M) (Seminole Largo Hearing Serv) h120 Indian Rocks Rd (L) ◎
Levy Gilbert R (Wilma S) retd h2341 Armour Dr (D) ◎
" Gilbert R Hon (Harriet L) judge Dunedin Traffic Ct r2341 Armour Dr (D)
" Robt (Grace A) h300 Glenneslane (D) Apt 104 ◎
Lewandowski Sophie (Wid Meroslav) r108 S Neptune Av
" Stella (Wid Joseph) r1294 Fairway Dr (D)
Leward Rodney H r205 Poinciana La (L)
Leway David L studt r111 Bayside Dr (CB)
Lewbers Mys M E(myrtle L) retd h788 Terrace Rd (D) ◎
Lewellen Freda L (Wid Wm H) retd h837 Lakeside Park
Lewellin Kenneth H (Betty L) eng Morton Plant Hosp h14775 64th St N
Lewenetz Edw opr City Utilities h1775½ S Clearwater-Largo Rd
Lewey James K (Cathy) v-pres Imperial Land Sales rSarasota Fla
Lewicke James (Eliz A) meat ctr Publix Super Mkt h705 Edenville Av ◎
Lewin Andrew G (F Ruth) h1407 Sunset Dr Apt B
" Paul (Marie G) retd h4521 Clearwater Harbor Dr (L) ◎
" Wm A (Margt S) retd h16 Citrus Av (D) ◎
Lewis Aaron L Rev (Betty) studt h1006 Kakusha Mobl Pk
" Ada E cook Mease Manor r1516 Douglas Av (D)
" Adam J (Dorothy) h2361 Forest Dr ◎
" Albert (Helen) winter res h225 Robin Rd ◎
" Albert O (Lucille D) nurse's asst Vets Admn h701 2d St SE (L) ◎
" Alex J (Lucille T) h302½ S Madison Av ◎
" Alf M (Patricia M) dept supt Aetna Life & Casualty h1506 Hunter La ◎
" Alice Mrs nurse Bruce Manor Nursing Home h14b Sunset Acres Trailer Pk
" Alice L Mrs nurses aide Morton Plant Hosp r509 Grand Central St
" Allan L (Penny B) mach opr Genl Tel h6250 Roosevelt Blvd Rt 1 Lot 4
" Alma W Mrs rMease Manor
" Alvin (Ercel L) h160 2d Av SW (L) ◎
" Alvin C title exam Chelsea Title & Guaranty rTarpon Springs Fla
" Alvin R (Veronica F) plmb Plmb By Peck Of Clwtr h7901 Turner St
" Alvin R plmb Plmb By Peck Of Clwtr r901 Turner St
" Amos D (Beatrice F) tchr Skycrest Sch h1113 Brownell St ◎
" Ann R (Wid Tracy L) h1566 Palmetto St ◎
" Arnold R (Gladys M) retd h968 Emerson Dr (D) ◎
" Arth L (Florence) emp State Bd Of Health h2490 Burnice Dr ◎
" Arvina nurses aide County Nursing Home rPinellas Park Fla
" Asa (Charlotte) stock clk h1312 S Evergreen Av ◎
" Auto Upholstery (Mrs Margt Lewis) 2000 US Hwy 19 S
" Ava B carp Steele Forest Trailer r1124 Lakeview Rd
" Barbara A opr Highland Beauty Salon r11618 Leisure La (L)
" Beatrice F Mrs prin Curtis Elem Sch r1113 Brownell St
" Billy R (Kathryn A) studt h601 7th St S (SH)
" Carel E (Florence C) audio visual tech County Bd Educ h1896 Peaceful La W ◎
" Carel J (Carolyn M) retd h1001 Varona St (B) ◎
" Carl J (Sandra L) acct exec Walston & Co h132 Kenwood Av
" Carol tchr Clwtr Spl Educ Center r100 Jasper St (L)
" Carol W (Betty J) slsmn Graham's Mid American h1303½ N Ft Harrison Av
" Carole A reg nurse Mease Hosp & Clinic h1818 Carlton Dr ◎
" Charles J USA r1328 Parkwood St
" Cheryl C studt r1328 Parkwood St
" Chester (Emma C) retd h15765 Herman St Rt 1 ◎
" Clarence E (Mary E) h1913 Macomber Av ◎
" Clay T (Betty) clk County Water Sys r14686 Pine Dr (L)
" Clela M (Wid E D) retd h1323 Twin Lakes Trailer Lodge
" Clycle C emp St Pete Jr College rSeminole Fla
" Daisy L (Wid Geo) h716 Main St (D) ◎
" David A (F Adriana) mgr Lewis Auto Puphol r1664 Easy St (L)
" David C studt r1548 Seabreeze St
" David K (Rose) (Lewis Pharm) h2311 Ella Pl ◎
" Della M (Wid Arth) (Motel Springfield) h1717 Harbor Dr ◎
" Delmar L (Patricia M) counselor State Dept Educ Voc Rehabilitation h1454 Fairmont St
" Donald M (Alice E) retd h8 S Hercules Av ◎
" Donald R marketing eng Varian Assoc r2 N Fernwood Av Apt 22

LEWIS
" Dumont (Elvira) retd h200 Main St (D) Apt 25
" E H (Mabel) winter res h114 Robin Rd ◎
" Earl (Anna S) h2705 Cypress Dr Rt 2 ◎
" Earl L (La Nora M) uphol 1237 Eldridge St h1237 Eldridge St ◎
" Ed (Azzie Lee) maid h1172 Brownell St
" Edwin (Ava J) retd h13764 Wilcox Rd (L) ◎
" Edwin F (Helen M) pressmn The Largo Sentinel (L) h953 Emerson Dr (D) ◎
" Elmer (Mary A) retd h1868 Stancel Dr ◎
" Ercel L Mrs slswn Dean's Ladies Apparel r160 2d Av SW (L)
" Erwin (Addie M) constn wkr h13300 118th St N (L) ◎
" Ethel (Wid Colby) rMease Manor
" F Ted serv writer Clwtr Rambler h309a Pennsylvania Av
" F Wm (Ruby T) meter rdr City Utilities Dept h1111 Canterbury Rd ◎
" Fern L (Wid Wm H) h255 N Indian Rocks Rd (BB)
" Frances A (Wid John H) h953 Mandalay Av ◎
" Frank J (Betty A) plmb Gus Plmb h1548 Citrus St ◎
" Frank M (Marylou) brick mason h1011 Woodside Dr ◎
" Geo R (Clara V) law book dlr h110 Indian Rocks Rd (L) ◎
" Geo R Jr (Charlene R) slsmn h1625 S Jefferson Av ◎
" Gertrude Mrs h97 Trailer City
" Grace M (Wid Robt C) nurse R E Hunter Mem Blood Bank h2433 Indian Av (L) ◎
" H E winter res h5860 150th Av N Lot 214
" Hardware Inc Mrs Muriel Lewis Pres J R Lewis V Pres Richd G Lewis Sec Treas 200 W Bay Dr (L)
" Harry B (Dorothy L) retd h648 Lake Forest Rd ◎
" Harry E (Rosella) retd h15596 Avalon Av
" Helen S (Wid H Barton) h438 Gardenia St (B) ◎
" Helene E studt r1516 Douglas Av (D)
" Henry (Eloise A) (Lewis Repair & Fix It Shop) h1516 Douglas Av (D) ◎
" Hiram F (Jessie C) retd h300 E Terrace Dr ◎
" Homer N (Verda S) h315 N Lincoln Av ◎
" Howard (Helen) h1040 Main St (D) Lot 64
" J Joyce counselor Clwtr Div St Petersburg Mtr Club h500 N Missouri Av ◎
" J Reynolds Rev (Louise M) pastor Central Christian Disciples Of Christ h1548 Seabreeze St
" Jacob H (Colette D) meat mgr A&P h1328 Parkwood St ◎
" James (Myrna E) retd h1 Pinewood Av ◎
" James C USA r3463 19th Pl SW (L)
" James L (Judith L) linemn Genl Tel h1110 South St ◎
" James R (Inez L) lab City Pks & Recreation h1008 Eldridge St
" James R (Marilyn W) v pres Lewis Hdw h105 N Hillcrest Av ◎
" Jean E Mrs kitchen wkr Sun Coast Osteo Hosp rPinellas Park Fla
" Jessie B (Wid John B) r916 Lexington Dr (D)
" Jim K (R Ellen) tech Sperry Microwave Electronics h920 Knollwood Dr (D) ◎
" Joe lab r1111 Tangerine St
" John (Maggie) hlpr Macray Constn h1201 Pennsylvania Av
" John C studt r105 N Hillcrest Av
" John D bartndr Belleview Biltmore h1243 Bass Blvd (D) ◎
" John R studt r1008 Eldridge St
" Joseph T (Carol) asst mgr Lewis Auto Uphol rSeminole Fla
" Joseph T (Charmaine) comptroller Mease Hosp & Clinic h2206 Hennesen Dr ◎
" Judith L Mrs ofc sec Crown & Mc Crillus r1110 South St
" Kearsley J (Ky Lewis Boat Chartering) r438 Gardenia St (B)
" Kenneth B (Gladys) slsmn Hertz Equip Rental h563 Eastview Rd (L) ◎
" Kenneth R (Diane J) mgr Schrafft's Restr & Mtr Inn h2090 US Hwy 19 N Lot 121
" Kim studt r563 Eastview Rd (L)
" Ky Boat Chartering (Kearsley J Lewis) Clearwater Marina (CB)
" Lavon (Michelle L) plmb Plumbing By Peck Of Clwtr h1320 Tuscola Rd ◎
" Lawrence J (Tommye H) phys Tarpon Springs Fla h1625 Santa Barbara Dr (D) ◎
" Leila M Mrs maid r801 Palm Bluff St
" Lenora E Mrs opr Perm-Town Of Phillips h501½ N Greenwood Av
" Lew (Lorena) retd h15 Belle Meade Cir (L) ◎
" Linda M studt h104½ N Frederica Dr
" Lola P Mrs ofc sec Century Soft Water h2262 Beverly La ◎
" Lorin emp Oyster Bar h1722 Albemarle Dr
" Louis (Anna K) retd h1956 Pinehurst Dr ◎

CLEARWATER LUMBER, INC.
"QUALITY and SERVICE"
610 S. MYRTLE AVE. CLEARWATER TEL. 446-5931
(See Pages 23 and 54 Buyers' Guide)

CLEARWATER SUN
PUBLISHED AFTERNOONS and SUNDAY MORNING
301 S. Myrtle Ave., Clearwater (See Page 62 Buyers' Guide) Phone 447-6431

EARL A. BROWN VOLKSWAGEN
COMPLETE SALES and SERVICE
100 U. S. Highway 19 S.
(Next To Holiday Inn)
(See Page 8 Buyers' Guide)
PHONE 446-0537

LEWIS

" Lucille Mrs tchr South Ward Elem Sch r302½ S Madison Av
" Lucy M Mrs h414 Jeffords St
" Magdelena E (Wid Johnnie) retd h1008 E Druid Rd
" Mallie K auto equip opr iv County Hwy Dept r11661 107th St N (L)
" Margt Mrs (Lewis Auto Uphol) rTampa Fla
" Margt L studt r1498 Tioga Av
" Marilyn A studt r1868 Stancel Dr
" Mary waitress Dunedin Country Club r2029 Harvard Av D
" Mattie h404 Railroad Av
" Mattie M (Wid Hamp H) h1910 Oak St ◎
" Mayland P (Edith C) retd h12019 Ridge Rd SW (L) ◎
" Maynard L (Nellie J) retd h240 Regina Dr N (L) ◎
" Mc Coy O (Zylphia P) tchr Largo Jr Hi Sch h1438 Drew St ◎
" Melva M clk Bluffs Five & Ten Cent Store r11630 Indian Rocks Rd
" Merhl J (Irma) lubmn Larry Dimmitt Inc h3463 19th Pl SW (L) ◎
" Michl E studt r1868 Stancel Dr
" Mildred W (Wid Wm A) h2049 Broadway ◎
" Mortimer (Maartje S) (Suncoast Beauty Sch) h1418 Hibiscus Cir N ◎
" Mozella Mrs maid h1132 Tangerine St
" Muriel W Mrs pres Lewis Hdw rTarpon Springs Fla
" Nancy I (Wid Wm H) h328 4th St N (SH) ◎
" Napoleon h1019 N Missouri Av
" Nevina Mrs aide Palmetto Elem Sch hGreenwood Apartments Apt 2
" O E retd h194 Beechwood La (L)
" Owen (Louise R) citrus wkr h1018 N Missouri Av
" Peggy C Mrs (Shear Magic) rOldsmor Fla
" Penny dept mgr Maas Bros rTampa Fla
" Penny V Mrs opr Lake Palms Beauty Salon r6250 Roosevelt Blvd Lot 4
" Pharmacy (David K Lewis) 685 Main St (SH)
" Ralph C (Marjorie D) winter res h501 Mandalay Av Apt H10
" Ralph J (Virginia B) carp Nelson J Simmons h717 Pinellas St
" Rebecca R (Wid Charles F) h1756 Magnolia Dr ◎
" Repair & Fix It Shop (Henry Lewis) 1516 Douglas Av (D)
" Richd G (Peggy) sec treas Lewis Hdw rTarpon Springs Fla
" Robt D studt r2433 Indian Av (L)
" Robt W studt r105 N Hillcrest Av
" Ronald cook Colony Marina Restr h1575 S Michigan Av
" Roxanne M studt r1328 Parkwood St
" Ruby T Mrs tchr Clwtr Hi Sch r1111 Canterbury Rd
" Russell (Maxine O) retd h716 Twin Lakes Trailer Lodge
" Russell H (Anna L) retd h217 11th Av SW (L) ◎
" Russell W (Doris H) supt Shell Oil h1527 Winding Way ◎
" Sarah A (Wid James B) asst mgr Palm Apts r615 Mandalay Av
" Selvester plstr Macie Constn hGreenwood Apartments Apt 2
" Sharon J bkpr Largo Lbr rIndian Rocks Bch Fla
" Steph R studt r2206 Hennesen Dr
" Susan E clk Bk Of Clwtr r1312 S Evergreen Av
" Tamsie B Mrs h1672 E Druid Rd ◎
" Tenley r1019 N Missouri Av
" Thos H (Esther B) retd h2276 Snead Av (D) ◎
" Tommy r909 Marshall St
" Viola Mrs maid h701 Cedar St
" Wm (Helen) h223 Island Way Apt 404
" Wm (Ruther M) hlpr Frank Smith Plmb h448 Jackson St (D)
" Wm M (Julia A) retd h2318 Watrous Dr (D) ◎
" Wyman retd h525½ Mc Lennan St
" Zylphia P Mrs tchr Clwtr Hi Sch r1438 Drew St
Lewy James h2100 Nursery Rd Apt 13c ◎
Lexau Hjoridis (Wid Christopher P) h1331 Main St (D) Lot 153
Ley Bernard (Lucille L) retd h200 N Highland Av ◎
" E M h2000 E Bay Dr (L) Lot 51
Leyden Linda L opr Beauty Coiffeurs r1891 Oak Park Dr S
" Paul M (Kathryn H) dentist 615 S Missouri Av h1891 Oak Park Dr S ◎
Lezler Estella (Wid Jacob) retd r1122a Eugenia St
L'Heureux Frank L h615 S Keystone Dr ◎
" Maurice (Leopard Lounge) rTarpon Springs Fla
" Robt (Marie) h415½ 5th St NW (L)
L'Hommedieu Fredk wtchmn County Hwy Dept rSt Petersburg Fla
" Karl sanitation dept Largo Pub Wks Dept r215 Melody La
" Ruth Mrs kitchen wkr Mease Hosp h1a Sunset Acres Trailer Pk
" Sherman L (Marie B) driver Largo Mtr Parts h107 Melody La (L) ◎
" Sherman L Jr (Pauleta A) emp Camper Trailer h215 Melody La (L) ◎
L'Hommediew Karl constn wkr h70 6th St SW (L)
Li Rafael slsmn Gulf Coast Restr & Equip Sup rSt Petersburg Fla
Li'l General Store Mrs Evelyn Tudor Mgr 3578 E Bay Dr (L)
" General Store Mrs Mildred L Cordtz Mgr gro 416 Patricia Av (D)
" General Store Mrs Mildred L Cordtz Mgr 2017 Drew St
" General Store Louise M Stanley Mgr 95 Highland Av (L)
" General Store Blanche Tucker Mgr 2396 Gulf-To-Bay Blvd

LI'L

" General Store No 154 Mrs Cath V Miller Mgr 1931 Indian Rocks Rd (L)
" General Store No 170 Mrs Betty A Freeman Mgr gros 2173 N Hercules Av
" General Store No 24 Lorin A Baudendistel Mgr 714 S Missouri Av
" General Store No 39 Mrs Alice E Kelly Mgr gros 1931 W Bay Dr (L)
" General Store No 41 Louise Shrebe Mgr gros 1760 N Missouri Av (L)
" King Mrs Lattie B Seng Mgr gros 2020 Bayshore Dr (D)
Lia Apartments (Geo D Petkanas) 22 Kendall St
Lianzo Joseph chef Di Paollo's Casa Nova Restr rTarpon Springs Fla
Libbert M Anita (Wid Cornelius H) h201 Poinciana La (L) ◎
Libbey Frances B (Wid F Grey) h330 Orangeview Av ◎
Libby Bernice L (Wid Edmund W) retd r811 N Belcher Rd
" Eug C (Minnie P) h812 8th Av NW (L) Lot 18
" Norman W Jr USCG r1598 Lima Way
Libecap Bert S (Maryanne S) meat ctr Publix Mkt h1110 Woodcrest Dr ◎
" Linda studt r1110 Woodcrest Dr
" Maryanne S Mrs (Maison De Coiffures By Maryanne) r1110 Woodcrest Dr
Libengood Robt L (Marcia S) mach Industrial Mach & Metalizing
" Robt N wldr Magic Tilt Mfg Co h1130a Lakeview Rd
" Roy H (Norma J) (Industrial Mach & Metalizing) h220 Tralee St (L) ◎
" Roy W (Christine) mach Industrial Mach & Metalizing h1138 Lakeview Rd
Libert Norris R (Mae A) pres-treas Embac Inc r10594 127th Av (L)

LIBERTY MUTUAL INSURANCE CO, Garvin Wright Sales Mgr, W B Henderson Res Mgr, R A Tonn Claims Mgr, Suite 400 Three Hundred Bldg 300 31st N, St Petersburg, Fla (33733), Tel 898-7481

Liberty Vincent J (Clara) h237 Boulevard Trailer Park
Libke Louis (Doris) retd h256 Bay-Aristocrat
Librizzi James V (Rose) h1251 Magnolia Dr ◎
" Rose M ofc sec Genl Elec r1251 Magnolia Dr
Libton Richd D (Linda) slsmn Penneys h1425 Jeffords St ◎
Licari Victor (Carolyn P) sch guard City Police Dept h2037 Cleveland St ◎
Lich Alvin h249 Jasper St (L) Lot 21
" Alvin C (Jennie) retd h3485 Adrian Av (L)
" Charlotte M Mrs mgr Little Thrift Shop r2031 Shadow La
" Munsey H (Charlotte M) retd h2031 Shadow La ◎
" Robt (Barbara) USA h523 Cleveland Av SW (L)
Lichfoldt Ronald J (Janet G) formn Imperial Land Corp h1100 Sumner Blvd (SH) ◎
Licht Cynthia M studt r2286 Glenmoor Rd N
" James R (Susan P) bodymn Carlyle Mtrs h1879 Overbrook Av
" Otto F (Marjorie J) dist mgr Fiske Bros Refining h2286 Glenmoor Rd N ◎
Lichtenberg Laverne cash U-Save Mkt
Lichtenfels Mary C (Wid Russell C) (Crane Cove Apts) h657 Bay Esplanade Apt 8 ◎
Lichtenwalner Steph L electn Electrical Enterprises r9100 US 19 N Lot 32
Lickfeld Robt retd h785 West Gate Dr (SH) ◎
Lickton Sid Field 600 N Saturn Av
Licopantis Geo (Mary L) retd h407 N Ft Harrison Av
Liddell Earl L retd h419 Heron Rd ◎
Liddy Edw M studt r bldg 12 Fleetwood Manor Apts Apt 4
" Louise F Mrs bkpr Hsehold Interiors h bldg 12 Fleetwood Manor Apts Apt 4
Liebert Stanley H (Alma K) retd h1079 8th Av NE (L) ◎
Liebl Charlie (Helen) h321 Twin Palms Mobl Home Ct
Liebner Albert A (Ruth L) retd h971 Nolan Dr (L) ◎
" Bruno H (Anita E) retd h225 S Fernwood Av ◎
Liebold Rupert F (Betty) linemn Fla Pwr r12590 79th Av N (L)
Liebrock John W installer Suburban Enclosures r415 N Jupiter
Liechenberg Richd (Laverne) tin smith h1357 Terrace Rd
Liecterhaud Raymond (Clara) retd h9 W Grosse Point Dr (L) ◎
Lied Landis C (Jean D) serv mn Davenport Mobile Homes Mfg h1547 Howard Pl (L) ◎
Liedtke Wm (Johanna) retd h1831 Neva Dr (L) ◎
Liehn Martin retd h1212 8th Av NE (L) ◎
Lien Julius C (Betty) retd h323 Lake Rd ◎
Lieupo Horace L (Verda Mae) constn wkr Clark & Logan Contrs h1703 Linwood Dr
" James M studt r1703 Linwood Dr
Lieurance Christine E sls detpt Maas Bros r415 Country Club Rd (B)
" Margt H (Wid Russell) r415 Country Club Rd (B)
" Russell G hlpr Garden Seat Inn r415 Country Club Rd (B)
Lieving Hervin A (Hazel J) winter res h1345 Drew St Apt 1 ◎

Wolf Brothers
Cleveland St. At Fort Harrison Av.
Phone 442-8146
"One of America's Fine Stores"
HART SCHAFFNER & MARX CLOTHES
MEN'S CLOTHING AND FURNISHINGS
SHOES
Wolf Brothers
(See Page 29 Buyers' Guide)

Consult the CLASSIFIED LISTS of the DIRECTORY
If You Would Find What You Wish to Buy

Pelican Restaurant
AIR CONDITIONED
ON CLEARWATER BEACH
Fine Food — Excellent Service
Luncheon, Dinners, Cocktails, Liquor Store
"OPEN YEAR AROUND"
470-72 Mandalay Av. (Clearwater Beach, 33515)
(See Page 82 Buyers' Guide)
PHONE 442-3151

Life Boat The (Frank W Robinson) marine hdw 1871 Gulf-To-Bay Blvd
" & Casualty Insurance Co Chester Newsome Staff Mgr 1199 NE Cleveland St Rm 3
" Insurance Co Of Georgia Arth J Brakefield Mgr 2058 Coachman Rd
Lifshutz Helen T (Wid Marcus) h1705 Sherwood St ◎
Liggans Clarence E (Dee) dept mgr Milton Roy h606 Palm Dr (L) ◎
Liggett Christine r1136 La Salle St
" Fess ydmn h1136 La Salle St ◎
" Norman (Naomi M) retd h1271 13th Ct SW (L) ◎
Liggins Ruth h1158 Wildwood St ◎
Light Burton M (Roswitha H) mgr Eckerds h1706 Greenlea Dr ◎
" Donald W (Rita K) pbx opr Genl Tel h986 Emerson Dr (D)
" Edna B (Wid Walter) r1746 Meredith La (B)
" Frank boat chartering Clearwater Marina (CB) rCrystal Beach Fla
" Harold J (Louise L) plant wkr Sperry Microwave h1819 Owen Dr ◎
" James R (Susan) body mech Carlisle Mtrs rNew Port Richey Fla
" Louise L Mrs ofc mgr Pinellas Classroom Tchrs Assn r1819 Owen Dr
" M Yolanda ofc sec Honeywell h1915 Rainbow Dr
" Oliver C (Emma L) retd h1658 Paloma La (D) ◎
" Richd L (Brenda G) emp Pepsi-Cola h978 Emerson Dr (D)
" Warren (Carol) h525 Palm Av
Lightbody Russell E (Barbara E) mtcemn Dearborn Towers h223 Island Way Apt 110
Lighter Wm A (Lois A) sls rep Diebold Inc h1008 Woodruff Av ◎
Lightfoot Melton E (Alice) h1301 E Druid Rd ◎
" Mike (Mildred) retd h123 S Haines Rd Lot 130
Lighthouse Cottage Steph K Hopkins Mgr 443 East Shore Dr
Lightner Edw H (Helen W) retd h31 Island Way Apt 407 ◎
" Elton D (Jessie F) retd h980 Victor Dr (D) ◎
" Floyd A (Grace E) retd h105 Rainbow Ct (L)
" Hansel E (Leah S) retd h309 N Highland Av ◎
" Mildred F (Wid John L) h3073 Brookfield Dr (L) ◎
Lightsey Clarence E Jr tchr Largo Sr Hi Sch rSt Petersburg Fla
Ligonis Katina cosmetologist Mease Manor
Likeley Wm S (Pansy L) h1621 Loretta Av (L) ◎
Likely Ida V (Wid Chester M) retd r2111 Pine Ridge Dr
Lile Mary E h2673 Keene Park Dr (L) ◎
" Nell C Mrs rMease Manor
" Richd L (Wylodine C) retd h601 Bay View Dr (B) ◎
" Vernon J (Myrtle H) retd h231 Temple La (L) ◎
Liles Ida R lpn Sun Coast Osteo Hosp r9294 88th Way (L)
" Lorena Mrs admission clk Morton Plant Hosp h2207 Norman Dr
Lilienthal Theo (Nellie) retd h379 Bay-Aristocrat
Liljegren Roy G (Sadie) retd h13030 Cardinal La (L) ◎
Lillard John supvr Redd Laboratories
Lillengren Harry W h300 N Osceola Av Apt 5b ◎
Liller Wm P (Mary A) retd h452 Highland Av (D) ◎
Lilley See Also Lilly
" Alice G ofc sec County Sheriff r1701 N Patlin Cir (L)
" Cecily S (Wid Kenneth) asst Dr Robt A Flesch h2636 W St Joseph Dr (D) ◎
" Clarence W (Erma R) h1232 High Bluff Dr W (L) ◎
" Leroy G (Gertrude W) retd h1701 N Patlin Cir (L) ◎
" Robt (Erma) retd h452 Boulevard Trailer Park
Lillian's Beauty Shop (Mrs Lillian M Distin) 3021 County Rd 31
Lillie Arth G retd h229 Joyland Trailer Park
" Charles D (Ella F) retd h1055 Charles St ◎
Lilliott Rebecca S (Wid Arth H) h215 Albert St (D) ◎
" Sidney W (Hazel M) emp Tides Hotel r215 Albert St (D)
Lillquist Angela T Mrs cafeteria wkr Largo Sr Hi Sch r649 16th St NW (L)
" Eric E (Angela T) carp h649 16th St NW (L) ◎
" Kenneth studt r649 16th St NW (L)
Lilly See Also Lilley
" Alma L Mrs aide Morton F Plant Hosp h204 14th St NW (L)
" Geo E (Florence L) retd h2018 Kenmore Dr ◎
" Howard S (Edith G) retd h2051 Imperial Way ◎
" Ronald r204 14th St NW (L)
" S Eug (Shirley G) aud Honeywell h1560 Gentry St ◎
Lima Alice De F waitress Morton Plant Hosp h508½ Jasmine Way
" Joseph M (Bernice V) supvr Int Rev Serv h202 Live Oak La (L) ◎
Limbert Chalman O (Eva A) retd h11932 144th St N (L) ◎
" Valis retd h32 Bay Esplanade Apt 4a
Limes Agnes A (Wid Ernest) retd h506 Jasmine Way
Liming James M h203 Bay Breeze Trailer Park
Limoseth Judith R Mrs mgr Carib Theatre h1892 Harding St ◎
Linabury Bert (Joyce C) (B & L Foreign Auto Serv) h809 Harbor Hill Dr (SH) ◎
Linard Morton E (Ione V) retd h801 Turner St
Linardos Stahis G (Loiuise C) genl mgr Lykes Bros Inc h1864 Oakdale La N ◎
Linberg Geo S (Nellie E) retd h2445 Rutland La ◎
Lincoln Hawley W winter res h1758 St Croix Dr ◎

LINCOLN

" Heights Elementary School Mrs Johnnie D Gilbert Prin 675 Elm Av (SH)
" Nursery Mrs Daisy Douglas Tchr In Chge 1001 4th St N (SH)

LINCOURT MEDICAL CENTER, William G Mason MD Pres, Henry E Smoak MD V-Pres, John D Bloom MD Sec-Treas, 501 S Lincoln Av At Court St

" Medical Center Laboratory Henry E Smoak Mgr 501 S Lincoln Av
" Pharmacy Manuel Salazar Pharm In Chg 501 S Lincoln Av
Lind Clara M Mrs bkpr Margie's Drapery Shop r3089 Brookfield Dr N (L)
" Vera M ofc sec Keller Sls & Eng h418½ Grant St (D) ◎
" Wm E (Clara M) cagemn YMCA h3089 Brookfield Dr (L) ◎
Lindahl Arth M (Marion) agt Firemen's Fund Ins h1489 Highfield Dr ◎
" Carol ofc sec Honeywell r1489 Highfield Dr
" Norma B (August O) retd h249 Jasper St (L) Lot 149
" Ronald A studt r1489 Highfield Dr
Lindberg Carl E (Bertha M) retd h3124 Wolfe Rd ◎
" Fritz (Esther) h362 Twin Lakes Trailer Lodge
" Malcolm (Dorothy L) h407 2d Av NE (L) ◎
" Pearl G (Wid Alvin P) h655 Dexter Dr (D) ◎
" Roy (Madelyn D) retd h405 Island Way Apt 14
Lindblad Arth J (Beverly C) (Artcraft Plastics) h4597 Clearwater Harbor Dr (L) ◎
" Arth W (Judith A) (Art Craft Plastics) h1713 Townsend St ◎
Lindbld Gayle studt r4597 Clearwater Harbor Dr (L)
Lindeman Melford C (Ellen R) pntr h405 Nicholson St
Lindemann A Willis (Corrine E) elec eng Honeywell h1905 Winding Way ◎
" Ann M Mrs (Ann's Rooms) h905 N Ft Harrison Av
" Doris I Mrs teller Bk Of Clwtr r900 Grand Central Av
" Eddie (Doris I) cook h900 Grand Central St ◎
" Edw F (Mary) h1412 N Ft Harrison Av ◎
Lindemeyer Harry A (Frances C) retd h2432 Keene Park Dr (L) ◎
Linden Billie L Mrs h1040 Main St (D) Lot 62
" John R (Minna E) retd h1415 Temple St ◎
Lindenberger Lois C (Wid Hubert H) h1601 N Osceola Av ◎
Lindenburg Lawrence F (Alice J) mgr Internatl Hse Of Pancakes h1941 W Skyline Dr
Lindenmeyer Jerry A (Barbara A) (J&R Auction) h1449 Dartmouth Dr ◎
" Realty (Jerry A Lindenmeyer) 135 Commerce Dr N (L)
Linder Evelyn R Mrs clk Genl Tel h137 Kakusha Mobl Pk
" Frank J retd r2232 Habersham Dr
" Geo W (Virginia J) h205 Magnolia Dr ◎
" Mary R (Wid Danl J) h3311 San Jose St ◎
" Virginia G r313 Magnolia Dr
" Virginia J Mrs v-pres Vinder Inc Realtor r205 Magnolia Dr
" Wayne C (Minnie M) tech Honeywell h1199 Stephan Foster Dr (L) ◎
Linderg Christine A studt r655 Dexter Dr (D)
Lindgren Edw F (Bertha A) retd h1924 Stancel Dr ◎
" Eric P ofc mgr Gulf Coast Chem h1126a Lakeview Rd
" Fred L (Gertrude B) h1021 Iroquois St ◎
" Geo E (Alice B) retd h830 3d Av NW (L) ◎
" Harry E (Shirley M) tech Sperry Rand h211 S Highland Av ◎
" Mabel Mrs cash Publix Super Mkt h232 Kakusha Mobl Pk
" Shirley M Mrs (Talk O The Town) r211 S Highland Av
Lindhe Marie S (Wid Eric G) h1476 S Michigan Av ◎
Lindholm J Herbert (Ina F) h31 Island Way Apt 306 ◎
Lindland Alvin C (Effie E) mach Gulf Machinery h239 N Grove Cir (D) ◎
Lindley Robt F h231 N Indian Rocks Rd (BB) Apt 201
" Walter (Dulcie) retd h763 Boulevard Trailer Park
Lindmeier Edwin (Louise E) retd h1640 Palmwood Dr ◎
Lindner Adolph (Florence) winter res h1221 Drew St Apt A16 ◎
" Emil O (Helen R) v-pres Pinellas Welders Sup h1129 Victoria Dr (D) ◎
" James R chem U S Dept Of Agrl r615 Cleveland Av SW (L)
" Lucy E (Wid Ross W) h615 Cleveland Av SW (L) ◎
Lindquist Ernest (Sarah E) retd h1569 S Prescott Av ◎
" Fred D (Flora C) retd h101 S Corona Av ◎
" Geo O (Elsie E) retd h1408 Viewtop Dr ◎
" John R USAF r101 S Corona Av
" Rupert J (Jo Marie) (Piney L Ranch) h2310 Mangrum Dr (D) ◎
Lindru Gardens Apartment No 1 Inc Rayburn B Harper Mgr oprs 711 S Lincoln Av
Lindsay See Also Lindsey
" Alton F (Madeleine Y) h12961 138th La N (L) ◎
" Audley R (Wid Wm E) h702 Hillcrest Mobl Home Park
" E Ray (Valerie) eng Milton Roy Co h2195 Academy Dr ◎
" Eliz h1016 Hillcrest Mobl Home Park
" Geo W Jr tchr Kings Hwy Sch rSt Petersburg Fla
" Hazel M (Wid Ralph) h416½ 1st Av NW (L)
" Larry (Patricia) wldr Gulf Mach r1101 Granada Blvd
" Robt (Mary) retd h1040 Main St (D) Lot 40

BEACH REALTY
REALTOR
SPECIALISTS IN APARTMENTS • MOTELS • TRAILER PARKS
1453 COURT ST. (See Page 79 Buyers' Guide) PHONE (813) 442-8352
NIREB CID

LINDSAY
" Ruth A (Wid Walter R) h1451 Morrow Dr ◎
" Val P (Rose B) retd h1600 Paloma La (D) ◎
Lindsey Aileen N Mrs asst librn Clwtr Pub Library r1824 Sylvan Dr
" Ben (Aileen N) ofc clk Vets Admn Hosp h1824 Sylvan Dr ◎
" Evelyn C (Wid Wesley E) h1465 Embassy Dr ◎
" Grace (Wid Claude) hskpr 255 Ulmerton Rd (L) r255 Ulmerton Rd (L)
" Howard (Gloria S) h913 Hart St
" J Arnold (Della L) retd h1737 Eagle's Nest Dr (B) ◎
" James I (Ella D) h1827 Douglas Av ◎
" Jean hsekpr 304 Ocala Rd (B)
" John D (Jeanette) electn City Elec Dept rOzona Fla
" Naomie (Wid Eug E) h1236 S Greenwood Av ◎
" Paul L (Kath I) dock atndt Clwtr Marina h1736 Owen Dr ◎
" Phyllis (Wid Herbert F) h804 Hillcrest Mobl Home Park
" Ray mech Keene Park Am r4234 4th St S
" Robt F (Martha G) security guard Morton Plant Hosp h605 Woodlawn St ◎
Lindskog Edwin A (Margt L) retd h3027 County Rd 31 ◎
Lindsley Lumber Co Joseph Sprain Mgr 206 S Seminole Blvd (L)
" Paul L (Marie O) retd h701 Keene Rd (L) ◎
" Robt G (Evelyn G) installer Marolf Hygienic Equip h1909 Glen Echo Rd ◎
Lindstrom Cath G (Wid Bernhard C) nurse h705 4th Av NE (L) ◎
" Charles W (Margt M) h1506 Norwood Pl ◎
" Harry E (M Kath) retd h801 Hillcrest Mobl Home Park
" Louis A (Helga J) retd h711 11th St NW (L) ◎
" Victor T (Wava P) h2301 Whitman St ◎
" Wava P Mrs slswn Stones Ins & Realty r2301 Whitman St
Line Marion retd h143 Plaza Pines Trailer Park
Lineberger Robt F (Alma J) mech Fairchild-Hiller h15574 Bedford Cir W ◎
Lineberry Earl L (Nancy A) (Green Springs Barber Shop) h254 3d Av N (SH) ◎
" Gerald W (June) (Central Electronics) h45 Joyce St (SH) ◎
" Richd mgr Dad N Lad Barber Shop rOldsmar Fla
" Walter tchr Largo Sr Hi Sch r11033 102nd Ter N (L)
Linen & Gift Center (Sion Betesh) 505 Cleveland St
Linfante Genevieve V Mrs h2353 Shelley St Apt 7 ◎
Linfor Isabelle L (Wid Robt) typ Pinellas County Title h1464 Pierce St
Lingenfelter Harold J (Mollie) (Sunny Heights Trailer Pk) h114 13th Av N (SH) ◎
Linger Longer Lodge (Ray M Shearer) 517 Markley St
Lingle Don C (Rosaline) security guard Horizon House h1666 Grove St ◎
Lingren Charlotte retd h bx 788 Donegan Rd Rt 2 (L) Lot 19
Lininger Charles A (Lillian R) h501 Mandalay Av Apt F28
" Eleanor M Mrs slswn Augustus G Longworth r2239 St Charles Dr
" John A (Eleanor M) slsmn Curtis Pools h2239 St Charles Dr ◎
Link Andrew (Gertrude) h2020 World Parkway Blvd Apt 72 ◎
" Barbara H v-pres Geo W Link & Assocs r656 Manor Dr W
" David F (Colonial Hse) r11413 Easy St (L)
" Donald A (Helen M) slsmn Massey-Andrews Plymouth h2433 Harn Blvd ◎

LINK GEORGE W & ASSOCIATES INC, George W Link Pres, Barbara H Link V-Pres, Linda L Bishop Sec, Surplus And Substandard Life Insurance Consultants 314 S Missouri Av Suite 304, PO Box 1683 (33517), Tel 442-1102 (See Page 52 Buyers' Guide)

" Geo USN r656 Manor Dr W (D)
" Geo W (Barbara H) assoc Midland Mutual Life Ins h656 Manor Dr W (D) ◎
" Martha H (Wid Geo) retd h611 South Gate Mobl Home Park
Linkchorst Cath F Mrs nurse Green Acres Nursing Home r701 S Clearwater-Largo Rd (L)
" John H (Cath F) mech Golden Triangle Asphalt h701 S Clearwater-Largo Rd (L)
" John T (Margt E) tool & die mkr Fenn Mfg h1132 Jackson St (L) ◎
" Joseph r405 7th Av SW (L)
Linker Geo W (Lillian B) retd h1590 Idle Dr ◎
" Marcia E studt r1590 Idle Dr
Linkogle F Earl Jr (Dorothy) eng h7341 Danbury Way ◎
Linkous David C (Ruby) electn Clwtr Elec Dept h901 Belleair Rd Lot 7
" Ruby N folder Clwtr Lndry r7 Belmont Trailer Park
Linmark Corp Alf C Wyllie Pres Mrs Winnie O Wyllie Sec-Treas real est 720 Drew St
Linn David (White Pipps Linn Furnell & Mahorner) rTallahassee Fla
" Ervin W (Anna) retd h206 Bay-Aristocrat
" Karl A (Zelma C) retd h2416 Glenann Dr ◎
" Robt G (Nell A) sr v-pres First Natl Bank Of St Petersburg h719 Eldorado Av ◎

LINN
" Stewart T (Dorothy L) retd h2630 Japonica Dr ◎
" Willie (Geneva) constn wkr r918 Palmetto St
Linne Clifford O (Pearl) retd h1331 Main St (D) Lot 80
" Ina M Mrs h2018 Sandra Dr ◎
Linnell Raymond A (Helen M) retd h1321 Edmonton Dr (L) ◎
Linnon Jack driver Leis Ambulance h2077½ The Mall
Linquist See Also Lundquist
" Jo Marie sec-treas Pirates Cove Marina r2130 Mangrum (D)
" Robt J (Jo Marie) pres Piratescove Marina r2130 Mangrum (D)
Lins Arth P (Cath B) retd h1565 Harbor Hills Dr (L) ◎
Linse Robt A (Patricia M) grinder Honeywell h1080 8th Av NE (L) ◎
Lint Dorsey C (Janet B) hBayview Gardens Apt 33c
Linton Charles H Rev (Bobbie H) pastor Church Of God h808 Lotus Path
" Dewey (Pauline M) (Dewey Linton Fishery) h3416 San Jose St ◎
" Gary B (Nelle M) prin Safety Harbor Elem Sch h702 S Prospect Av ◎
" Gary B Jr USN r702 S Prospect Av
" Geo studt r3416 San Jose St
" Harold (Eliz) h2100 Nursery Rd Apt 4f ◎
" Jack E (Betty K) slsmn Barons Music Mart h1064 Irene Av (L) ◎
" Linda Mrs installment loan clk Bk Of Clwtr r1425 Jeffords St
" Luther A Jr (Anita A) carp h122 Lake Av (L) ◎
" Nelle M Mrs tchr Dunedin Elem Sch r702 S Prospect Av
" Ronald (Libbie) clk Sears r201 Rogers St
Linton's Dewey Fishery (Dewey Linton) 3416 San Jose St
Lints Buddy J (Laverne M) plstr J & J Plastering h1007 N Betty La
Lintunen Charles retd h501 Mandalay Av Apt H9
" Geo M (Victoire G) retd h1373 Pierce St ◎
Lintzenich Mack B (Caryl B) (New Yorker Motel) h332 Hamden Dr
Linville Elbert L (Marilyn L) sls mgr Webb's h1544 Pasadena Dr (D) ◎
" Marilyn L Mrs sls dept Maas Bros r1544 Pasadena Dr (D)
" Pansy (Wid Wm D) retd h2994 Huntington Dr N (L) ◎
" W Ray (Anna T) retd h2917 Webley Dr (L) ◎
" Zora custdn First Natl Bk Of Belleair Bluffs r734 16th Av NW (L)
Linz Leo (Rita) retd h689 Gershwin Dr (L) ◎
Liounis Louis retd h30 Avalon St
Lipe Bert H (Wilma W) retd h1714 Jade Av ◎
" Warren winter res r213 Heron Rd ◎
Lipford Mark T (Allena A) clk PO h1651 Illinois St ◎
Lipinski Stanley J (Amanda L) mech Massey-Andrews Plymouth h998 San Salvador Dr (D) ◎
Lipke Alvin R (Patricia J) mtcemn St Petersburg Jr College h1469 Fairfield Dr ◎
Liplich Margt A (Wid Arth) h421 Pinellas St Apt B
Lipon Assocs Inc A P Rogers Pres J S Everett V-Pres J T Mc Mullen Sec J S Everett Treas contrs 1738 N Ft Harrison Av
Lippe Beatrice M (Wid Horace) h904 E Druid Rd ◎
Lippelman Charles A (Norma A) retd h1932 Meadow Dr ◎
" Charles W (Avonelle D) lino opr Tampa Tribune h1560 S Evergreen Av ◎
Lippert Dorothy Mrs sec Charles D Pittman Inc rMich
" Lawrence (Dorothy) pres Charles D Pittman Inc rMich
" Merle J (Phyllis K) air conditioning mech Fla Pwr h1612 Bonair St ◎
" Phyllis A studt r1612 Bonair St
Lippincott Kenneth E (Mildred N) h1129 Marine St ◎
" Nellie P (Wid Edison) h905 E Druid Rd ◎
Lippold Dean (Diane) rtemn Coca-Cola h905 Beverly Av NW (L)
" Karl O (Janet M) physicist Honeywell h3163 San Mateo St ◎
" Kent E studt r3163 San Mateo St
Lips Eunice C (Wid Walter L) ((Alice Mae Flower Shop) h2332 Whitman St ◎
Lipscomb Gerald W (Alice F) test dept E C I h1364 S Betty La ◎
" L Pearl (Wid Thos) r1753 Velma Dr (L)
Lipsey Ellis B (Morcie A) electn Genl Elec h1956 Virginia Av Extn ◎
" James D studt r499 Patricia Av (D)
" James R (Melba D) ins 499 Patricia Av (D) h499 Patricia Av (D) ◎
" James Z (Lois B) retd h375 4th St NW (L) ◎
" Leslie L (Betty J) mfrs agt h1440 Woodbine St ◎
Lipske Helen K Mrs winter res h540 S Seminole Blvd (L) Lot 2
Lipsteuer Robt W (Mildred) retd h512 Embassy Mobile Home Park
Lipsy Bette J studt r1139 Woodbrook Dr (L)
" Jack H (Helen M) tchr Tarpon Sprugs Elem Sch h1139 Woodbrook Dr (L) ◎
Lirot Mary Ann Mrs asst mgr Mary Brown Dress Shop r602 Lime Av
Lis Theo (Janet M) used car mgr Earl A Brown Volkswgn h2109 Academy Dr ◎
Lischer Kath P (Wid Wm G) h1521 Drew St ◎
Lisec Otto (Irene) retd h826 South Gate Mobl Home Park
Lispenard Anna S Mrs (Starlite Mtr Ct) r164 N Clearwater Largo

RA
Clearwater's No. 1 Apparel Stores
KUPPENHEIMER CLOTHES
RAY-ALLEN Inc.
(See Page 29 Buyers' Guide)

WHO SELLS IT?
IS ANSWERED BY THE CLASSIFIED BUSINESS LISTS IN THIS DIRECTORY

Seaspire RESTAURANT
Dining Over The Bay
With A View of The Gulf
(See Page 83 Buyers' Guide)
217 Windward Passage, (I.E.) Clearwater (33515) 442-7274

LISPENARD
" Wallis E (Anna S) retd h164 N Clearwater-Largo Rd (L) ◎
Lister Geo A (Rena) winter res h1031 10th Av NW (L) ◎
" Robt H (Anna L) sta eng h78 Baywood Av ◎
Listle Kenneth N (Barbara A) v-pres Dick Mills Htg & Air Conditioning h1439 21st St SW (L) ◎
Litchford Earl D slsmn Eli Witt Cigar rPalm Harbor Fla
Liter Lois M (Wid Lloyd) h bldg 2 Fleetwood Manor Apts Apt 5
Litke Adolph h2090 US Hwy 19 N Lot 117
Litle J Francis (Ruth K) h332 S Glenwood Av ◎
Littele Elmer L (Marcia S) retd h4589 Harbor Hills Dr (L) ◎
Littell See Also Little
" Thos C (Margt A) retd h354 Huntington Dr W (L) ◎
" Wm F retd h1433 S Belcher Rd Apt 7f ◎
Litteral Bert J (Ruth S) insp Sperry Microwave h1535 Gentry St ◎
" Patricia J studt r1535 Gentry St
Litteri Anthony (Clara) h1661 S Betty La ◎
Little See Also Littell
" Allan G (Margt) retd h2982 Keene Park Dr (L) ◎
" Big Fruit & Vegetable Market (Mrs Lucia I Marie Vincent And Virginia Morelli) 1001 S Ft Harrison Av
" Bill's Garage (Wm Walter) reprs 402 N Garden Av
" Buckaroo The (Robt E And Mrs Lillian K Stellmach) day nursery 442 3d St NW (L)
" Caesar's Auto Upholstery (Thos A Pendelton Jr) 1995a Sherwood St
" Charles C (Mona P) h527 Plumosa Av ◎
" Christabelle r1350 Spruce St (SH)
" David hKapok Trailer Pk Lot 161
" Dell (Maude) h258 Gulf-To-Bay Trailer Park
" Deloris Mrs tchr Ponce De Leon Elem Sch h607 Eldridge St
" Donald (Ruth P) mech Fairchild Hiller h260 13th Av N (SH)
" Dorothy S studt r1990 Sandra Dr
" Edith D Mrs h1720 S Patlin Cir (L) ◎
" Ethel M (Wid G Baynard) retd r615 Smallwood Cir
" Eunice G Mrs assoc David E Edmunds r1611 S Prescott Av
" H June Mrs h622 S Betty La Apt 6
" Harold R (Eliz) retd h712 Brookfield Dr (L) ◎
" Isabel M (Wid John) h880 Mandalay Av Apt 717
" James h2100 Nursery Rd Apt 18e ◎
" Joanne Mrs slswn Colony Shop r2421 Harn Blvd
" Joe W (Dorothy L) slsmn Tucker Leather Goods h1990 Sandra Dr ◎
" John H (Violet M) retd h870 7th Av NE (L) ◎
" Kelly (Delma D) h408 N Jupiter Av
" King Mrs Bonnie Crosby Mgr gros 1903 Douglas Av
" King Food Stores (Wm E Humphrey) 332 Main St (D)
" Leslie E (Hazel H) auto trmr h1530 Gentry St ◎
" Lillian C (Wid Jerry) h1350 Spruce St (SH) ◎
" Margt (Wid John) h880 Mandalay Av Apt 811
" Mary's Laundry-Mat (Ernest V Cabral) 299 Keene Rd (L)
" Ova (Opal T) h750 Mandalay Av ◎
" Paul (H June) (Little Veterinary Hosp) h1901 Oakdale La S ◎
" Pauline Mrs h125 Twin Lakes Trailer Lodge
" Perry E (Esther I) retd h1963 Chenango Av ◎
" R David tech Jim Walter Research h2950 N Garden Cir (D) Lot 161
" Red Barn (Mrs Esselle T Lambert) antiques 12711 Indian Rocks Rd (L)
" Robt B winter res h501 Mandalay Av Apt H20
" Robt E (Cynthia G) clk City h290 13th Av N (SH) ◎
" Shoppe The (Ellen L Tewksbury) gifts 30 Papaya St
" Theatre Of Clearwater Roland L Reed Mgr Dir 302 Seminole St
" Thrift Shop The Mrs Charlotte M Lich Mgr used clo 812 Douglas Av (D)
" Uhl H (Florence M) meat ctr Largo Suprex Mkt h2088 Valencia Way ◎

LITTLE VETERINARY HOSPITAL (Paul Little DVM), Small And Large Animals 2444 E Bay Dr East Of Belcher Rd (Largo; 33540), Tels 531-2457, Nights 446-5911

" Villa Motel (Lafayette E Hagle) 347 Coronado Dr
" Virginia T na trainee Sun Coast Osteo Hosp r1024 Madison St (L)
" Wayne W studt r290 13th Av N (SH)
" Wm (Dan & Bill's Standard Service) r255 144th Av(Maderia Bch)
" Wm I (Virginia L) acct Sperry-Rand h1024 Madison St (L) ◎
" Wm M (Eunice) h1611 S Prescott Av ◎
Littlefield Franklin F (Jennie) retd h208 Twin Palms Mobl Home Ct
" Lynn T (Janet S) retd h116 Swan Rd ◎
" Myron R (Bernice) retd h1578 Belleair Rd ◎
" Summer W custdn Dunedin Elem Sch rRd 2 Box 793
" Walter retd h215 Boulevard Trailer Park
Littleford John S (Mildred B) retd h854 Bay Esplanade ◎
Littlejohn Albert (Ruth) retd h123 S Haines Rd Lot 133
" Blanche H (Wid Joe) h703 Nicholson St ◎
" Charles E (Dorothy) eng Sperry Microwave h1649 Souvenir Dr ◎

LITTLEJOHN
" Charlie H (Marjorie F) supvr Neighborhood Youth Corps h1601 Scott St ◎
" Charlie H Jr studt r1601 Scott St
" David (Doretha) hGreenwood Apartments Apt 3
" Kenneth studt r1601 Scott St
" Marie H (Wid Z B) h1163 Grove St ◎
Littleton Alphonso h1120 Tangerine St
" Clyde (Edith) retd h1506 Rosemont Dr ◎
" Helen Mrs r542 Roanoke St (D)
" Willie J (Martha L) prod mgr Food Fair h1750 Fulton Av ◎
Littlewood Mabel R Mrs h519 Lakeside Park
Litwiller Alvin L (Beverly A) mgr trainee Morrisons Cafeteria h1521 Price Cir ◎
Litz Fredk A (Ina M) retd h1766 Penny La ◎
" Glenn winter res h1835 N Washington Av ◎
" James P (Dolores A) pres Suncoast Enterprises h1 Southwind Dr (L)
Litzkow Carl A (Linda R) tech Fla Pwr h1515 Lynn Av ◎
" Geo O (Marie L) h442 Louden Av (D) ◎
Livada Leo N (Pandora Box) rSeminole Fla
Livas Pat (Joy O) (Sea Air Apts-Motel) h41 Devon Dr ◎
Live Oak Apartment Motel (Mrs Marion B Valliere) 1816 N Ft Harrison Av
Livensay David G (Diana L) mech Ed Yates Auto Serv h1737 Thames St ◎
Liverett Idelette S (Wid Geo W) r15 Evonaire Cir (B)
Liveringhouse Harry C (Carrie E) retd h1609 S Frederica Dr ◎
" Helen E priv sec County Bd Educ r1609 S Frederica Dr
Livermore Rose B (Wid Henry W) h1250 Santa Rosa Dr
Livesay Barbara C meat wrapper Publix Super Mkt h610 Pine St
" Betty M Mrs asst cash City Natl Bank Of Clwtr r1661 Suffolk Dr
" David G emp Yates Auto Serv r1737 Thames St
" Gene C (Betty A) serv tech Quick Serv TV h1356 Friend St ◎
" Harold W (Betty M) h1661 Suffolk Dr ◎
" Herbert M (Pearl) v-pres East Bay Camper Sls h980 7th St NW (L) Lot 47
" Janice B Mrs legal sec Wightman Rowe & Weidemeyer r1310 Fairfield Dr
" Kermit M (Mildred M) projectionist Trans-Lux Theatre h2408 Nash St ◎
" Mildred waitress Maas Bros r2408 Nashville St
" Wm H (Janice) asst v-pres Pinellas Central Bk & Tr h1310 Fairfield Dr ◎
Livesey Helen T (Wid Wm) h165 5th Av SW (L) ◎
" Wm F studt r165 5th Av SW (L)
Livingston Caharles atndt Holiday Serv Sta rSt Petersburg Fla
" Gregory studt r623 Smallwood Cir
" Helen Mrs aide Edgewater Nursing Manor rPalm Harbor Fla
" Ira W hlpr Susnet Air Conditioning rPalm Harbor Fla
" Jacob (Mary T) roofer Griffith Roofing & Tile h1133 Tangerine St
" Jean A aide Edgewater Nursing Manor rPalm Harbor Fla
" John R (Eliz G) pres Pinellas County Title h623 Smallwood Cir ◎
" Katie B (Wid Peter) maid h1174 Brownell St
" Lottie E (Wid Ulysses S) h611 S Prospect Av ◎
" Robt mech Midway Enco Serv Sta
" Robt C (Laura L) clnr S & H Roofing Painting h515 Lyndhurst St (D)
Livingstone Raymond L (Helen) h1811 Magnolia Dr ◎
" Robt constn wkr h1165½ Belleair Rd
" Saml A (Ida M) h425 2d Av NE (L) ◎
Lizness Lawrence R (Ruth A) retd h750 Ridge Rd SW (L) ◎
Llewellyn Bertha (Wid John G) h bldg 13 Fleetwood Manor Apts Apt 1
" Charles E (Helen L) retd h1409 Morrow Dr ◎
" Geo O (Eliz C) retd h314 Sunburst Ct ◎
" Judy E r1767 Bel Keene Dr
Lloveras Santiago (Patricia W) (Cook Lloveras & Baur) h1140 S Idlewild Dr (D) ◎
Lloyd See Also Loyd & Loyed
" Benj T retd h234 Beltrees St (D) ◎
" Bonnie L ofc sec Imperial Land rPalm Harbor Fla
" Byran W h1331 Main St (D) Lot 280
" Cath (Wid Robt) r1304 New York Av (D)
" Eddie studt r1008 Pennsylvania Av
" Ella M (Wid Paul) r2000 Gatewood Dr (L)
" Emily M (Wid Clifford L) retd h2197 S Indian Av (L) ◎
" Eva A (Wid Norman R) h155 Bluff View Dr (BB) Apt 307 ◎
" James (Mary) jan Morton Plant Hosp hGreenwood Apartments Apt 2
" Jim (Lena M) landscaper h13134 119th St N (L) ◎
" Rosa M Mrs maid h1008 Pennsylvania Av ◎
" Wm H (Nora C) retd h744 Southgate Av (L) ◎
" Wyman W (Eveline M) retd h594 Baywood Dr S (D) ◎
" Zonease W (Wid Ernest) h1151 Gould St ◎
Lloyd's Electric (Lloyd A Milley) 1733 Oakdale La N
" Signal Radio & TV (Lloyd Pierce) 0306 Causeway Blvd (D)

SHELL Fuel for modern living

RADIO DISPATCHED FUEL OIL TRUCKS
CITY FUEL OIL CO.
Commercial - Residential - Sales - Service - Installation
(See Page 44 Buyers' Guide)
1165 Eldridge St., Clearwater Phone 442-1141

LLOYD'S

" TV (Lloyd E Spoelstra) 1570 10th St S (SH)
Lobbick John h801 Main St (D) Lot 15
Lobdell Lillian (Wid Roger N) h100 Bluff View Dr (BB) Apt 203b ◎
Lobe Henry (Julia) h12016 144th St N (L) ◎
Loberg Arth T (Vivian A) retd h950 Lakeside Dr (L) ◎
Lobik Richd F (Charlotte C) stockmn Publix Super Mkt h2150 Alamanda Dr
Lobsinger John W (Shirley) emp Sperry Rand h507 Vine Av (D) ◎
" Mary (Wid Wm) r507 Vine Av (D)
" Shirley C Mrs bkpr First Natl Bk Of Clwtr r507 Vine Av (D)
Locascio Geo E v-pres-genl mgr Abilities Inc
Locette Lorriane slswn Sears h904 Metto St
Locher Glenola B Mrs h880 Mandalay Av Apt 241
" Kathy B h1661 S Prescott Av ◎
Lochman Frank (Grace B) retd h1545 Santa Anna Dr (D) ◎
Lochridge Frank J (Rosaline) h1930 S Patlin Cir (L)
Lock Ann (Wid Edw) h741 6th Av SW (L) ◎
" Wm r2057 Edgewater Dr
Lockard Charles R (Marion O) retd h261 President St (D) ◎
" Don L (Jewell O) retd h1422 Admiral Woodson La
" Kath H Mrs ofc sec Genl Elec h1021 10th Av NW (L) ◎
Locke Clara B Mrs cafeteria wkr John F Kennedy Jr Hi Sch r1750 San Mateo Dr (D)
" David E (Jessie H) installer L C Cassidy & Sons h545 Corvette Dr (L) ◎
" Dewey (Rosa) h614 5th Av NE (L)
" Ed Rev (Bertha) h614 5th Av NE (L)
" Foy B (Eloise) lawn serv h12037 Murray Av (L) ◎
" Geo W hlpr Aqua Pumps & Sprinklers r1699 Clearwater Largo Rd
" Gerlene Mrs tchr Oak Grove Jr Hi Sch r1026 Flushing Av
" Gratia B Mrs h610b Oak Av
" James E (La Vonne J) plmb h1400 Belcher Rd (L) ◎
" John C (Gerlene F) trust ofcr First Natl Bk Of Clwtr h1026 Flushing Av ◎
" Michl H studt r545 Corvette Dr (L)
" Milford R (Virgie L) heavy equip opr Cfw Constn h2117 Victoria Dr
" Thos (Marlene) r614 5th Av NE (L)
" Veronica K (Wid Peer) h340 Lakeside Park
" Worth S (Clara B) slsmn Thos A Gallupe h1750 San Mateo Dr (D) ◎
Lockett Dennis L (Nancy L) tchr Disston Jr Hi Sch h2044 18th Av SW (L)
" Dewey (Gabie L) h1703 Harbor Dr ◎
" Gerald H (Judith E) drftsmn Modern Decorative Plastics h1949 Barbara Av ◎
" Grace C Mrs sec Modern Decorative Plastics r10 S Duncan Av
' Henry (Virginia H) pres Modern Decorative Plastics h314 N Cincinnati Pkwy ◎
" Herbert (Grace C) treas-mgr Modern Decorative Plastics h10 S Duncan Av ◎
" Virginia H Mrs v-pres Modern Decorative Plastics r314 Cincinnati Pkwy
Lockhart Bessie G (Wid Arth H) h261 Bay-Aristocrat
" Buel C (Margt M) policemn Tampa Inter Natl Airport h1807 Lady Mary Dr (L) ◎
" Charles W (Joanna B) tech Pitney Bowes h1210 8th Av NE (L) ◎
" Howard C (Cath W) h16 S Orion Av ◎
" John M (Clara L) watchmkr 1550 S Jefferson Av h1550 S Jefferson Av ◎
" Lucy P (Wid Robt) co-mgr Pine Crest Golf Club h167 Kilgore Dr (L) ◎
" Margaret M opr Rene French Hair Stylist r1807 Lady Mary Dr
" Margt S (Wid Robt E) h1630 Parkside Dr ◎
" Shawn (Marie) h817 Sou Comfort Mobile Vil
" Steven A nurse Morton Plant Hosp r1807 Lady Mary Dr (L)
" Ysabel F r2168 Riviera Dr
Locklear Ray H (Carole A) prod mgr Publix h923 6th Av SW (L) ◎
Locklin Mary counterwn H D Cafeteria rPalm Harbor Fla
Lockridge Ruth D Mrs emp supvr State Employment Serv r1380 Pinebrook Dr
" W Harris (Ruth D) lino opr Clwtr Sun h1380 Pinebrook Dr ◎
Lockwich Thos W (Mary H) expediter Sperry Rand h232 Kapok Trailer Pk
Lockwicle T hKapok Trailer Pk Lot 232
Lockwood Anna M (Wid Geo W) retd h3271 19th Pl SW (L) ◎
" Anna M Mrs h114½ N Greenwood Av
" Arth E (Dolly K) h316 7th Av N (SH) ◎
" Daisey Mrs maid Trees Motel r230 Tralee St (L)
" Eldridge E (Flossie E) retd h598 Mc Crillus Rd (L) ◎
" Erwin A retd h1807 Douglas Av ◎
" Geo H (Ruth) h9 Myers Mobile Home Pk (L)
" Leonard B (Doris J) retd h2330 Watrous Dr (D) ◎
" Louis E (Daisy E) mech Dimmitt Mtrs h230 Tralee St (L) ◎

LOCKWOOD

" Mary J studt r1610 Ridgewood St
Lockwood Raymond M (Yolanda G), Physician 210 Jeffords St (33517), Tel 444-6361, h1610 Ridgewood St, Tel 446-7035
" Rose M (Wid Roy C) h1801 10th Av SW (L) ◎
" Terri J ofc sec Anaconda Am Brass r2330 Watrous Dr (D)
Lodder Fred C retd r145 Valencia Dr (D)
Loden Harry C (Evelyn D) h1010 Hillcrest Mobl Home Park
Loder Jake (Nellie) retd h610 Embassy Mobile Home Park
Lodge John S studt r246 S Garden Cir (B)
" Richd S (Marie G) dept mgr Honeywell h246 S Garden Cir (B) ◎
" Richd W studt r246 S Garden Cir (B)
Lodin Laurel D (Gladys P) sanitarian County Environmental Health h1453 Citrus St ◎
Loeb C G h5 Gateshead Dr (D) Apt 302 ◎
Loeckner Phyllis barmaid Omega Bar h405½ 7th Av SW (L)
Loeffel Armin (Paula) retd h1721 Lucas Dr ◎
Loeffler Andrew (Irene R) acct 20 N Jupiter Av h20 N Jupiter Av ◎
" Curtiss W (Tamara K) mgr Twin Lakes Trailer Lodge h2419 Gulf-To-Bay Blvd
" Douglas J Hon (Patricia B) judge County Civil & Criminal Ct Of Record h302 Crestwood La (L) ◎
" Geo E (Judith A) retd h2019 Imperial Way ◎
" Miralda P (Wid Oscar C) h1450 Hibiscus Cir N ◎
Loehe Albert E (Betty A) serv adv Sharpe Cadallic (Tampa Fla) h2162 Barcelona Dr ◎
Loer John F (Kathryn S) retd h1527 Valencia St ◎
Loeser Annette B Mrs sec-treas Aid Home Improvement r1001 El Dorado Dr
" Bernhardt E (Annette B) pres Precision Tool h1001 Eldorado Av ◎
" Franklin (Doris W) carrier PO h310 N Cincinnati Pkwy ◎
" Michl F USA r310 N Cincinnati Pkwy
" Richd C studt r310 N Cincinnati Pkwy
Loessel Emil (Helen) winter res h207 Swan Rd ◎
Loester Olive (Wid Paul) h200 Main St (D) Apt 13
Loewenstein Geo W (Johanna) retd h1007 Woodside Dr ◎
Lofland Kathleen M emp Pixie Playmate r849 Irene Av (L)
" Linda A studt r849 Irene Av (L)
" W Donald (Marie E) slsmn Winston Realty h849 Irene Av (L) ◎
Lofstrand Signe H (Wid Emil) retd h307 Avanda Ct Apt 1
Loftheim Haakon L (Margaret R) real est slmn Kintigh Realty rDen-Jon Apts, 252 Dolphin Pt Apt A
Logan Anne M admt clk Sun Coast Osteo Hosp r14627 Brewster Dr (L)
" Audra L (Wid Fred W) h604 Cleveland Av SW (L) ◎
" Charles porter Rutland's
" Charles E (Emma) elev opr Coachman Properties h1208 Railroad Av ◎
" Charles T (Doris M) driver Yellow Cab h1526 Tilley Av ◎
" Clinton E (Sarah H) tchr Youth Juvenile Center h1565 Peaceful La N ◎
" Doris M Mrs counter atndt Morrison's r1526 Tilley Av
" Frank C (Suzanne) (Mc Mullen Everett & Logan) h1921 Jeffords St ◎
" Fred S (Gertrude C) retd h115 Sky Harbor Mobl Ests
" Freel (Nina M) retd h104 E Virginia La ◎
" Gerald (Helen) retd h1040 S Ft Harrison Av Apt 12
" Hanna R (Wid Robt) h513 Hart St ◎
" Harlen Jr studt r1429 Franklin St
" Hildred F Mrs (Hildy's Hobby & Gift House) r287 Shangri La
" John A (Violet G) retd h1809 Stancel Dr ◎
" John H (Mamie C) agrl consultant h1530 Maple St ◎
" John H Jr (Lynn H) pres Clark & Logan h1951 Magnolia Dr ◎
" John M (Nella P) chf plant opr County Water Sys rPO Box 992 Tarpon Springs Fla
" Margt M (Wid Robt T) asst librn Christian Science Reading Rm h105a N Osceola Av
" Marie supvr Mease Hosp & Clinic r354 Chase Ct (D)
" Mary N Mrs tchr North Ward Elem Sch r509 N Glenwood Av
" Ralph W (Mary N) agt Indpt Life & Accident Ins h509 N Glenwood Av ◎
" Raymond J (Margt) retd h136 Plaza Pines Trailer Park
" Russell T (Velma) retd h1116 Hillcrest Mobl Home Park
" Sarah L ofc sec Peebles Robertson & Gracy r1526 Tilley Av
" Thurman J driver Yellow Cab r508 Pinellas St
" Warren N (Lillian F) h701 8th Av NW (L) Lot 64
" Wayne H (Ada M) driver Harrison Furn h637 Beltrees St (D) ◎
" Wm T (Vivian I) formn Bilgore Fruit h508 Pinellas St ◎
Loganburg John (Mildred) retd h2766 US Hwy 19 N Lot 5
Loge Leonard C (Jessie L) h1331 Main St (D) Lot 98
Loggie Gerald P (May N) retd h204 S Jupiter Av
Loggins James E (Lilian H) retd h2442 Roberta St (L) ◎
Logue Chas W (Julia E) tchr h800 Mark Dr ◎
" Coleman driver Clwtr Transit h1171a Wyatt St
" Judy A r1364 Friend St
" Lonnie O constn wkr Adams Constn r1364 Friend St

WALTER H. SANFORD REALTY
COMPLETE REAL ESTATE SERVICE
432 N. Indian Rocks Rd. Belleair Bluffs, Fla. 33540
TELS. OFFICE 584-8108 RES. 581-1332
(See Page 78 Buyers' Guide)

More goods are bought and sold through the Classified Business Lists of the Directory than by any other medium on earth.

ST. PAUL T·I·C

St. Paul Title Insurance Corporation

TITLE INSURANCE - CLOSINGS - ESCROWS

Clearwater Professional Building, P.O. Box 5067, Clearwater, Fla. 33518
301 Pierce Street

813-447-4531

LOGUE
" Patk J (Joyce G) phys 1201 S Highland Av Suite 7 h1773 Longbow La
" Rebecca H (Wid Melvin) h1364 Friend St ◎
Lohan Albert W (Viola B) retd h1332 Dorothy Dr ◎
" Lee G studt r1332 Dorothy Dr
Lohkamp Lawrence E tech Sou Nuclear Engineering r8355 Quail Rd (L)
Lohman Mabel E Mrs h1221 Drew St Apt D13 ◎
Lohmann Ludwig (Anna) h328 Bay Breeze Trailer Park
Lohmar Byron F (Ellen M) h108 S Saturn Av ◎
Lohmeyer Carl O (Mina B) h500 9th Av S (SH) ◎
" Chester I eng tech i State Rd Dept r1407 Bayshore Dr (SH)
Lohr Harry P (Laura) retd h306 N Saturn Av ◎
Lohrbauer Leif T (Sue A) retd h159 E Overbrook St (L) ◎
" Sue T tchr Clwtr Hi Sch r159 E Overbrook St
Lohse Arth F (Selma B) retd h1830 N Patlin Cir (L) ◎
" Hasell A (Anna S) mech h3550 Pocahontas Dr (L) ◎
Lohss Ida O (Wid Louis W) h301 S Duncan Av ◎
Lokan Harry (Martha B) (Professional Grooming) h2694 Sunset Point Rd ◎
Lokay Joseph (Helen) retd h522 Hillcrest Dr (L) ◎
Lokey Earle B (Nell M) pres Lokey Motor Plaza h609 N Glenwood Av ◎

LOKEY MOTOR PLAZA
EARLE B LOKEY,
PRESIDENT
OLDSMOBILE
MERCEDES-BENZ
FIAT
SALES AND SERVICE
FACTORY TRAINED MECHANICS
FEATURING THE
LOKEY ELECTRONIC CLINIC
ONLY DIAGNOSTIC CAR
CLINIC ON FLORIDA'S
WEST COAST
THE SOUTH'S MOST COMPLETE
MOTOR PLAZA
2339 GULF-TO-BAY BLVD
TELEPHONE
442-2151

" Tire Center Inc Robt S Scadron Mgr 2326 Gulf-To-Bay Blvd
Loliver Christian J (Marie C) retd h1409 Bass Blvd (D) ◎
Lollis Bonnie L na trainee Sun Coast Osteo Hosp r1321 Young Av
" Joseph H (Barbara) shop formn Clwtr Roof Trusses h1440 Carnation Dr (D) ◎
" Joseph K (Patricia W) formn City Dept Pub Serv & San h1609 Gentry St ◎
" Mitchell (Patricia) carp h1418 Carnation Dr (D)
" Robt E (Karen L) plmb Mc Gahan Plmb h7098 Delta Way ◎
" Roland R (Faith R M) h1481 S Prescott Av ◎
" Roy M (Betty W) equip opr County Water Sys h bx800 Lake Av SE Rt 2 (L) ◎
" Walter M (Bonnie L) (Lollis Roofing) h1321 Young Av ◎
" Welton (May L) retd h820½ Rosery Rd NW (L)
Loman Rebecca H (Wid Henry L) h1068 Douglas Av (D) ◎
Lomasney Ruth M (Wid Marvin J) h442 James St (D) Apt 9
Lomax Clifton E (Ida) h317 New Ranch Trailer Pk
" Elwood G (Dorothy M) capt City Police Dept h1535 S Missouri Av ◎
" Robt G (Victoria M) dep County Sheriff h1955 Old Coachman Rd ◎
Lombard Charles S (Anna K) retd h620 E Circle Dr (L) ◎
" Francis E (Alma E) retd h506 Alcove Trailer Park
" Francis E Jr (Paula) clk PO h1223 Seminole St ◎
" Frank C (Iona) retd h305 Holiday Trailer Ranch
" Robt studt r1223 Seminole St
Lombardi Albert S (Janice) prod mgr A&P h1107 Beverly Av NW (L)
" Frank dentist 509 Highland Av (L) r1535 Lemon St
" Frank J (Alice A) plmb insp Towm Bldg Insp (L) h1535 Lemon St ◎
Lombardo Alex Jr studt r1568 S Prescott Av
" Alex F (Gloria R) dept mgr Montgy Ward h1568 S Prescott Av ◎
" Nicolo (Vita) retd h1449 Satsuma St ◎
Lomello Louise ofc sec Honeywell h1407 Canterbury Dr ◎
Lominec Edw (M Jane) constn wkr h626 Woodlawn St
Lominick Geo W (Milex Southeastern) h1679 Fortune Dr ◎
Lommick Joseph electn Home Elec r814 Lotus Patk
Lomnick Agnes (Wid B A) maid Mease Hosp & Clinic h428 Virginia St (D) Apt 3
" Albert L (Gladys M) retd h728 Campbell St
" Bobby rtemn Uptons Lndry r431 New York Av (D)
" Donald L insulator Grover Williams r728 Campbell St

LOMNICK
" Geo A brick layer Robt Anderson r728 Campbell St
" Joseph R (Erna V) electn Mc Gee Elec h814 Lotus Path
Lonabaugh Wm J (Nancy A) wldr Gulf Mach h1955 Atlantis Dr ◎
Lonas Barry studt r606 N Ft Harrison Av
" Robt Y (Georgia P) h130 Valencia Blvd (L) ◎
Loncarevich Cindy F ofc mgr Ebb Tide Resort Apts h621 Bay Esplanade Apt 9
Londers John lieut City Fire Dept h909 Wood Dr ◎
" Mary B Mrs nurse Highland Pines Nursing Home h1950 Valencia Way ◎
London Charles (Lorene T) h662 Orangewood Dr (D) ◎
" Clyde B (Josephine) clk County Tax Assessor rSt Petersburg Fla
" Maurice (Ethel M) retd h306 Casler Av
" Robt plmb Gus Plmb r506 10th St (Holiday Isles)
" Robt M (Sue) clk All State Ins h1331 Yulee Dr ◎
" Sue Mrs dental asst Robt E Huffer r306 E Mercury
Lone Pilgrim Primitive Baptist Church 610 6th Av SW (L)
Lones Geo retd h5860 150th Av N Lot 408
" John R (Nancy D) v pres Aircraft Serv h1740 Winfield Rd S ◎
Loney Howard C (Eleanor B) h1105 Indian Rocks Rd (B) ◎
" Saml A (Florence M) retd h1727 Manchester Dr ◎
Long See Also Laing Lang & Lange
" Alice h240 Green Acres Mobl Home Pk
" Arth R retd h115 N Evergreen Av
" Ayden (Leah) retd h53 Honeyvine Mobile Home Pk
" B Mildred (Wid Terry T) h2749 Kumquat Dr ◎
" Bessie maid h503½ N Garden Av
" Bessie E (Wid Jackson) maid h503 Spruce Av
" Bruce D (Wilma G) installer Carrier Air Conditioning h14414 66th St N
" Buell B (Mae C) retd h2221 S Euclid Cir ◎
" Charles W USN h1850 Springtime Av
" Charlie D (Iva M) retd h984 Dumont Dr (D) ◎
" Clyde H (Verla H) pres Long & Co Inc h1845 Audubon Dr ◎
" Clyde H Jr (Kay A) v-pres Long & Co h1858 Paradise La (L) ◎
" Clyde J (Frances E) retd h1425 Boylan Av ◎

LONG & CO INC, Clyde H Long Pres, Clyde H Long Jr V-Pres, Barbara C Fillmon Sec-Treas, Insurance In All Forms, Automobile, Casualty, Fire And Life 1432 Court St (33515), Tel 442-3181

" Dean h265 4th St NW (L) Apt C
" Delbert (Carol) slsmn National Mattress h630 Palm Pl (SH) ◎
" Dennis J (Marie N) retd h1862 Venetian Point Dr ◎
" Donald (Chlora) winter res h904½ Plaza St
" Donald H T (Marilyn D) h807 Royal Dr (L) ◎
" Eleanor A Mrs h1003 Bay Esplanade ◎
" Esther E h175 Sunny Grove
" Florence A Mrs cash Largo Suprex Mkt r918 Bay Breeze Ter (L)
" Gary C (Robin B) driver Std Oil h1388a Belcher Rd (L) ◎
" Geneva S Mrs bkpr Hart Elec r1581 Magnolia Dr
" Geo F (Dolores M) slsmn Phillips Ptetrolueum h1956 Souvenir Dr ◎
" Glenn S (Nellie E) retd h17 S Meteor Av ◎
" Guy (Marie C) retd h1171 Sousa Dr (L)
" Harris E pres Gulf-To-Bay Bank & Trust h1592 Lima Way ◎
" Harry (Altha L) eng Badger Co h1324 Rosery Rd NE (L) ◎
" Harry L (Vickie E) electn Electrical Enterprises h12394 114th St N (L)
" Harry W (Laura J) retd h123 Twin Palms Mobl Home Ct
" Henry L (Ruth W) h127 Edgewater Ter (D) ◎
" Howard G (Kathryn M) tech ECI h1563 Magnolia Dr ◎
" Irma E (Wid James S) h2324 Nash St ◎
" Jack L (Mary L) carrier PO h1521 S Michigan Av
" James winter res h bx 727 State Rd 580 Lot 41
" Janice W (Wid Robt J) social dir (st petersburg fla) h1420 Lotus Path ◎
" Jean E asst Nicholas R King r1171 Sousa Dr (L)
" John W (Mozelle) roofer h13000 119th St N (L) ◎
" Johns Restaurant & Lounge (John E Upledger) 1796 S Clearwater-Largo Rd
" Judith Mrs asst cash Gulf To Bay Bank & Trust r1594 Lima Way
" June G (Nora L) retd r1324 Milton St
" Kathryn M Mrs cash Fremac's r1563 Magnolia St
" Lelia Mrs maid Schrafft's r809½ N Garden Av
" Lewis A (Anita P) retd h423 Lakeside Park
" Lloyd E (Sylvia) telev tech h1392 Temple St ◎
" Louise Mrs sec D Pks & Recreation Dept r1800 Greenhill Dr (C)
" Luther W (Eleanor J) clk PO h951 Lantana Av (CB) ◎
" Mabel (Wid Edw F) h318 Green Acres Mobl Home Pk
" Mildred ofc sec Eckerd Drugs rSt Petersburg Fla
" Nan Mrs r400 Drew St
" Pearlie M Mrs maid h1124 Grant St
" Pope retd h2202 Gulf-To-Bay Blvd Lot 136
" Pope M mech Barney's Motorcycle Sls r168 Twin Palms Trailer Pk
" R B h211 13th St SW (L)

BLANTON REALTY CO. NOT INC.
Established 1912 • COMMERCIAL • RESIDENTIAL • INDUSTRIAL
HERBERT M. BLANTON, Realtor
319 S. Ft. Harrison Av. (33516) Tel. 446-6071 If No Answer Tel. 447-1295

LONG
" Robt D h167 1st St NW (L)
" Robt E (Geneva S) lieut City Fire Dept h1581 Magnolia Dr ◎
" Robert L (Sylvia) tchr Largo Sr Hi Sch h1074 Phyllis Av (L) ◎
" Stanton B (Louise K) partsmn Chick Smith Ford Mtrs h1800 Greenhill Dr ◎
" Stewart H Rev (Esther H) pastor Bethel Presby Ch h1729 Thomas Dr
" Theo L (Opal) h218 S Mars Av ◎
" Thos studt h2749 Kumquat Dr
" Thos W (Polly H) eng ECI h1576 S Frederica Dr ◎
" Thos W (Dorothy J) formn Honeywell h805 Keene Rd ◎
" Wm K (Lilian D) retd h1100 Sunnydale Dr ◎
" Wm M hlpr Mc Gee Elec r951 Lantana Av (CB)
Longenecker Charles (Virginia) h615 Palmer Rd (BB) ◎
Longhurst Ethel h14465 Indian Rocks Rd (L) Apt 3
" Tommi (Wid John) r1350 Stratford Dr ◎
Longley Donald W assoc Active Realty rPalm Harbor Fla
" Florence S (Wid Philip) h912 Rosery Rd NW (L) ◎
" John D (Jamie S) flight eng Pan Am h1031 Mandalay Av ◎
" Rebecca Mrs rMease Manor
Longman Rose E (Wid Clarence) r315 Crestwood La (L)
Longmire E Lee (E Evelyn) wtchmkr h165 11th Av N (SH) ◎
Longmore Wm A (Olive M) bartndr Beachcomber h828 3d Av SW (L) ◎
Longnecker Wm E (Vera G) h222 Heron Rd ◎
Longo Antonio (Mary A) guard Morton Plant Hosp h2366 14th Av SW (L) ◎
Longshore Helen M Mrs supt Century Publishing h1867 S Betty La ◎
Longstreet Robt L (Hazel C) area news Tampa Tribune h1137 Bass Blvd (D) ◎
" Russell retd h123 S Haines Rd Lot 219
Longwell Barbara J r1835 Bay Shore Blvd (D)
" Burton h223 Island Way Apt 611
" Carrie (Wid Clark) h413 Donovan's Trailer Park
" John D (Marion G) h1835 Bay Shore Blvd (D) ◎
" John D Jr interne r1835 Bay Shore Blvd (D)

LONGWORTH A G AGENCY (A G Longworth), Real Estate Sales, Rentals And Service, Also Insurance 1407 Gulf-To-Bay Blvd (33515), Tel 446-8351
" Albert (Naomi D) ydmn Clwtr Lbr h1455 S Madison Av
" Alice F Mrs tchr Dunedin Elem Sch r224 Waverly Way Apt 5
" Augustus G (Alice) real est agt h224 Waverly Way Apt 5
" Geo J (Hildreth) retd h108 Sherwood La (L)
" James D r1672 E Druid Rd
Lonkey Dale V (Betty) slsmn Kirby h12035 144th La N (L) ◎
Lonon Ivory C (Rosemary G) h800 Bayshore Blvd ◎
" Nancy K studt r800 Bayshore Blvd
Lonquist Wm C (Esther N) retd h1327 Crescent Dr (L) ◎
Lonyo Geo W (Carrie K) h812 Woodley Rd ◎
Looby Charles F (Mary O) retd h6 Belle Meade Cir (L) ◎
Loog John E (Patricia A) (Double K Root Beer) h1 Windward Island ◎
Look Clarence P (Kathryn) retd h367 Bay-Aristocrat
Loomer Charles C hBayview Gardens Apt 12d
" Harold N (Bertha A W) retd h2036 Heidelberg Av (D) ◎
" June L Mrs (Towne Gift Shoppe) h11371 120th Ter N (L) ◎
" Nita D (Wid John F) h1829 E Druid Rd ◎
Loomis Apartments (Herbert S Loomis) 419 Roanoke St (D)
" Chester h715 Twin Lakes Trailer Lodge
" D Wayne (K Marlene) studt h1402 Carnation Dr (D)
" Ethel E Mrs treas Plumbing By Peck Of Clwtr h12523 Mar Vista La (L) ◎
" Frank A r310 N Lincoln Av
" Herbert S (Laredo G) (Loomis Apts) h1781 Sylvan Dr ◎
" Homer T (Kathryn D) estimator Burnison's Clwtr Plmb h310 N Lincoln Av ◎
" Kath studt r1402 Carnation Dr (D)
" Max B retd h678 Roanoke St (D) ◎
" Olin (Lou) retd h2100 Nursery Rd Apt 12b ◎
" Ormond E (Lois H) pres Senior Citizens Services h300 N Osceola Av Apt 5e ◎
" Wm F (Peggy L) carrier P O h1017 Madison St (L) ◎
Loops Fred W (Martha M) h1421 Seabreeze St ◎
Loos Fred (Gertrude) h2766 US Hwy 19 N Lot 67
Lopatin Arth (Anna T) sec treas Pixie Playmates h1608 Crown St ◎
" J Harold (Pearl H) pres Pixie Playmates h223 Island Way Apt 302
" Jeffrey A (Susan) v-pres Pixie Playmates h1151b San Christopher Dr (D)
" Yetta (Wid Wm) retd h2230 Nursery Rd Apt B15
Lopeman Gerald M (Donna J) serv officer Vet's Admn h743 Keene Rd (L) ◎
" Jack C USN r743 Keene Rd (L)
Loper Cecil H (Edith M) dragline opr h bx537 Donegan Rd Rt 2 (L)

LOPER
" Marian G (Wid Henry J) retd h2466 Baywood Dr E (D) ◎
" Mercedes Mrs h474 Bay-Aristocrat
Lopes Arline L Mrs h1411 Jeffords St ◎
" Arline S tchr Clwtr Spl Educ Center r6250 Roosevelt Blvd
Lopez Antonio (Wilhelmina) h702 11th Av NW (L) ◎
" Cecil D (Elvira L) (Service Shoe Shop) h1390 Highfield Dr ◎
" Delio (Martha A) slsmn Borden's Dairy h1328 Chesterfield Dr ◎
" Eddie (Thelma E) pres Jobbers Whse h880 Mandalay Av Apt 143
" Henry (Loyolla) h524 Florida Av
" Henry (Irene) (Henry's Slack Shop) rTampa Fla
" June E mach opr Gulf Packing h1639½ S Myrtle Av
" Loretta E recreation leader City Pks & Recreation r613 Woodlawn St
" Louis (Yolanda) h1434 Parkwood St ◎
" Louis emp Suncoast Lawn Serv h1391 S Greenwood Av Apt 2
" Manuel (Lura E) bartndr Pelican Restr h613 Woodlawn St ◎
" Martha A typ Lwyrs Title Servs r1328 Chesterfield Dr
" Nick Jr (Mary O) boat chartering Clearwater Marina (CB) h1180 Starboard Way ◎
" Ramona B agt Rutenberg Ins Agcy r17800 Gulf Blvd (R)
" Roberto lab Suburban Propane Gas rWildwood Av
Lo Porto Rose M (Wid Pasquale) retd h1336 S Evergreen Av ◎
Lopus Edmund B (Merriam) loan interviewer Bk Of Clwtr rGulfport Fla
Loraine's Hair Styling (Emily M Saporito) 1915½ Drew St
Lord Alvin r3076 Cherry La
" Arth H h1101 Victoria Dr (D) Apt 20
" Betty J Mrs emp Eckerd's h228 Emerald La (L) ◎
" Dennis P (Irene A) slsmn Lord Motors h2390 13th Av SW (L) ◎
" Edward (Jenny) h650½ Old Coachman Rd
" Ethel B (Wid Elmer) dietn hlpr Mease Hosp & Clinic h522 Virginia St (D) Apt 3
" Ethel C (Wid Frank) h216 Bayside Gardens
" Geo R (Eliz W) h326 Overbrook Dr (B) ◎
" Kurtland H phys 833 Milwaukee Av h437 Causeway Blvd (D)
" Lester E (Margt) mech Blue Boy Power Mowers r13575 Bellwood (L)
" Linz A (Rita A) elec eng Honeywell h938 Fay Av (L) ◎
" Lynn sls Maas Bros r228 Emerald La (L)
" Motors (Wildon L Lord) used cars 1315 S Ft Harrison Av
" Rita F (Wid Bradford) retd h3076 Cherry La ◎
" Robt J (Lila A) lab Harbor Mobile Homes h307 3d St N (SH)
" Virginia C 2d v-pres Morton F Plant Hospital Auxiliary h514 Windward Passage ◎
" Wildon L (Marion P) (Lord Mtrs) h850 Eldorado Av ◎
Lords Discount Center Mrs Arlene R Tafeen Mgr womens clo 600 Cleveland St
Loree Walter W (Dorothy M) retd h2150 Sarazen Dr (D)
Lorelei Beauty Salon (Mrs Laura W Robinson) 507 N Garden Av
Lorence Anthony h14 Silvercrest Trailr Pk (L)
" Blanche T (Wid Charles M) sec-treas Rutenberg Homes h103 N Hercules Av ◎
Lorene Jacob maid rSiesta Rd (L)
Lorene's Beauty Shop (Mrs Lorene P Lupo) 605 Belleview Blvd
" Dress Shop (Leo J And Mrs Eliz L Richard) 38 N Ft Harrison Av
Lorentz Edgar L (Goldie D) retd h1016 San Pedro Dr (D) ◎
" Patricia studt r1016 San Pedro Dr (D)
Lorenz Arnold C (Wilda) h235 Green Acres Mobl Home Pk
" Geo (Dorothy) winter res h213 Heron Rd ◎
Lorenzen Fred C (Ingrid J) retd h1309 Woodbine St ◎
" Norma opr Perm Town rSt Petersburg Fla
Lorey Albert atndt Flannagan's Citgo Serv r1092 Porter Dr
Lori-B Apartments (John A Olson) 433 Douglas Av (D)
Lorigan John S (Doris L) h1900 Oakdale La N ◎
Loro Inc Albert P Rogers Pres Jean H Oliver V-Pres J Tweed Mc Mullen Sec 1738 N Ft Harrison Av
Lorper John G (M Edna) h441 Norfolk St (D) ◎
Lorraine Motel Apartments (E Paul Hayes) 635 Bay Esplanade
Lorraine's Beauty Shop (Mrs Lorraine C Mattson) 2315 Belleair Rd
Lorsen Arnold I (Alice M) retd h986 Fountainhead Dr (L) ◎
Lortz J Thos (Carol A) pilot Airlift Intl h887 Porter Dr (L) ◎
Lose Cath B (Wid Donald S) h1649 Pasadena Dr (D) ◎
Losee Harry R (Gertrude M) h245 Sunny Grove
Losey Jeanette K Mrs clk Gulf Coast Mtr Line h1040 S Ft Harrison Av Apt 3
Loss Paul W (Maude T) h101 Clearwater Trailer Ct
Losse Elfriede A (Wid Max) h1716 Grove Dr ◎
Lossing Juanita G bkpr Homer Realty h1201 N Garden Av ◎
Loth Irene R (Wid Fredk) h112 W Grapefruit Cir ◎
Lother Efrosine (Wid Rudol B) h2198 Barcelona Dr ◎
Lothrop Albert L (Helen M) custdn Seventh-Day Adventist Ch h1453 Lakeview Rd
" Linwood A studt r1453 Lakeview Rd
Lott Almina J studt r2583 Hillsdale Av (L)
" Charles R (Carol J) mech Otis E Pruitt Inc h1731 Verde Dr ◎
" Coleman B (Diane C) whsemn Helmly's Furn h116 Emerald La (L) ◎

REGAL MOTEL
Heated Swimming Pool
Free TV
Wall To Wall Carpeting
Room Phones
1320 Cleveland St. (On Fla. Route 60)
TEL. 442-4161
(See Page 60 Buyers' Guide)

Who Sells It?
Is Answered by the Classified Business Lists In this Directory

CHESNUT & CHESNUT Inc.
The Man with the Plan
INSURORS 422 Cleveland St. (See Page 51 Buyers' Guide) Phone 446-9125 REALTORS

LOTT

" David G (Marietta) genl contr 2583 Hillsdale Av (L) h2583 Hillsdale Av (L) ◎
" Doris D Mrs (Your Touch Of Beauty Salon) r3116 Dryer Av (L)
" Dorothy G Mrs nurses aide County Nursing Home h6290 150th Av N
" E Austin (B Lorene) carp Largo Dept Of Pub Wks h209 12th St SW (L) ◎
" Helen Mrs sec County Comnrs rSt Petersburg Fla
" Jacque A studt r2583 Hillsdale Av (L)
" John E (Hazel) rMease Manor
" Marietta Mrs aide Sun Coast Osteo Hosp r2583 Hillsdale Av (L)
" Wm V (Anna L) retd r2583 Hillsdale Av (L)
Lottell Louis barber Imperial Barber Shop r2171 Grove Pl
Lottman Beulah Mrs dir Safety Harbor Kindergarten r2235 Alice La
" Ernest C (Beulah) slsmn Largo Paint & Decorating h2235 Alice La ◎
Lotus Path Apartments Harless & Jamison corp oprs 1040 S Ft Harrison Av
Lotz Donald A (Connie F) elec tech Honeywell h3492 Dahlia Pl (L) ◎
" Elsie (Wid Roe M) h125 Boulevard Trailer Park
" Robt H r137 W Mineola Dr (L)
" Ruth H (Wid Joseph) h137 W Mineola Dr (L) ◎
" Ruth I (Wid Leo A) h112 New Ranch Trailer Pk
" Walter (Evelyn) winter residents h1413 Thames La ◎
Loucks Carl F (Arlene) retd h2000 E Bay Dr (L) Lot 155
" Wm E J (Joan M) (Bill's Enco Serv) h1521 San Diego Dr (D) ◎
Loud Lillian V (Wid Harold O) h739 Main St (D) ◎
" Natalie L emp Morton F Plant Hosp r739 Main St (D)
Loudenback Herman G (Ruby M) retd h505 Kakusha Mobl Pk
Loughead Jerry aud Walker Ford h710½ 13th Av NW (L)
Loughhead Wm H (Doris S) retd h514 Embassy Mobile Home Park
Loughlin Donald R (Ruth D) mgr Franklin-Dunedin Optical h2455 Santa Cruz St ◎
" Jack Carpets (John C Loughlin) 2041 Range Rd
" John C (Margt D) (Jack Loughlin Carpets) h131 Windward Island ◎
" Kenneth (Dorothy) retd h11949 Murray Av (L)
" Steph C (Caroline C) slsmn Jack Loughlin Carpet h1110 20th St SW (L)
" Thos J (Mary A) pntr h1626 S Prescott Av ◎
Loughner Helen Mrs h209 Sou Comfort Mobile Vil
Loughridge B Joan Mrs acct clk First Natl Bk Of Clwtr rBldg 7 Fleetwood Manor Apts Apt 8
" Glenn E (Kathleen H) retd h155 Willadel Dr (B) ◎
Louisa International Health & Beauty Spa Louisa Bb Brown Sec-Treas reducing salons 1667 Gulf-To-Bay Blvd
Louise Beauty Salon (Mrs Louise M Snipes) 1553 S Jefferson Av
Louise's Beauty Shop (Mrs Evelyn H Williams) 3 4th St SW (L)
Louizos Geo eng tech State Rd Dept rPort Richey Fla
Loukota John W (Agnes) wldr Std Fabricated Products r1336 Milton St
Loundsbery G N h5 Gateshead Dr (D) Apt 120 ◎
Lounsbery Howard M (E Le Nard) h880 Mandalay Av Apt 640
" James (Patience) h2433 Brazilia Dr Apt 55 ◎
Loupas Stathis C (Pandora C) (Sea Cloud Apt Motel) h540 S Gulf View Blvd ◎
Loupe Joh W (Margt A) retd h452 East Shore Dr
Lousma Geo h114 Donovan's Trailer Park
Louthan Thos E (Leona) hlpr Plumbing By Peck Of Clwtr h1512 Scranton Av ◎
Loux Glenn C (Emily F) sewer atndt i Dunedin Utilities Div h1785 Pasadena Dr (D) ◎
Lov Elov G (Borghild E) wldr Std Fabricated Products h1425 Lime St ◎
Lovadlo Danl (Margt) h1580 Adele Pl (L)
Love Agnes L Mrs retd h1433 S Belcher Rd Apt 1a ◎
" Alberta N (Wid Eug J) nurse 526 S Crest Av h526 S Crest Av ◎
" Ann Mrs h478 Bay-Aristocrat
" C L (Ora F) retd h100 Glenneslane (D) Apt 205 ◎
" Carl R (Robiana) plmb Stone Plumbing h609½ Oak Av
" Donald E (Mary E) (Harmony House) h11462 122d Av N (L) ◎
" Frances (Wid Edgar L) h1725 Magnolia Rd (B) ◎
" J Dan (Ruth) carp h1831 Palmcrest La (L) ◎
" Joseph R (Nancy E) patrolmn D Police Dept h1172 Howard St ◎
" Leila R Mrs (Kut 'n Kurl Beauty Salon) r1831 Palm Crest La (L)
" Lizzie h446 Jackson St (D)
" Lucille (Wid Jacob) r1805 N Ft Harrison Av
" Lucy P (Wid Bryon M) retd h1560 Scranton Av
" Mary R Mrs h880 Mandalay Av Apt 526
" Nancy E Mrs ofc sec First Fed Sav & Ln Assn rSeminole Fla
" Robt G acct exec Thompson & Mc Kinnon Brokers r1322 Hillcrest Av S
" Robt W (Esther E) h111 N Lincoln Av
" Roy J (Kay L) mgr Tastee Freeze h645 Melissa Rd (D)
" Sulu O Mrs tchr Ponce De Leon Elem Sch h1320 Windsor Dr ◎

LOVE

" Wm B (Patricia A) golf pro h907 Drew St
Lovejoy Dorothy E (Wid Geo W) h314 6th Av SW (L) ◎
Lovelace C B (Clara C) assoc Lehigh Acres h940 Eldorado Av ◎
" C Bahnson Jr teller Bank Of Indian Rocks r940 Eldorado Av
" De Witt (Margt) h129 New Ranch Trailer Pk
" G Winston (Ellen O) cpa Tornwall Lang & Lee h909 Druid Rd S ◎
" Geo W (Ellen) acct 301 Pierce St Rm 209 r909 Druid Rd W
" Roland A (Lucy M) retd h1425 De Leon St ◎
" Thos B agt Indpt Life & Accident Ins rSt Petersburg Fla
" W Jay (Martha L) contract admn Honeywell h1368 Whispering Pines Dr ◎
" Wm USAF r940 Eldorado Av
Lovelee Malvina (Wid Harold F) nurse Morton Plant Hosp h145 Velma Dr (L) ◎
Loveless Luther J (Julia E) servmn Dunedin Utilities Div h21 Highland Av (D) ◎
" Raymond B h466 Hillcrest Dr (L) ◎
Lovell Arth T lawn serv 2171 Grove Pl h2171 Grove Pl
" Clennar G (Frances E) groundskpr City Pks & Recreation h2171 Grove Pl ◎
" Geo L (Clara) retd h3680 Ulmerton Rd (L) ◎
" James r2057 Edgewater Dr
" James M (Hattie E) retd h749 Palm Dr SW (L) ◎
" Janet L studt r2171 Grove Pl
" John servmn Clwtr Gas Utility Div rPalm Harbor Fla
" Lillian (Wid Evan L) h501 Mandalay Av Apt C22
" Louis barber Comb & Shears Barber Shop r2171 Grove Pl
" Ralph K (Betty J) tree trimmer Fla Forestry h410 2d Av NW (L) ◎
Lovely Edw R (Ada I) retd h1432 Pinebrook Dr ◎
" Margt J social wkr Largo Central Elem Sch rSt Petersburg Fla
Loveman David (Margt R) retd h1322 Georgia Av (D)
Lovenguth John J (Joan) mgr Acme Paint h1925 8th Av SW (L) ◎
Lovett C Eliz h915 Dempsey St ◎
" Dorothy N Mrs tchr Oak Grove Jr Hi Sch r1711 S Clearwater Largo Rd
" John W (Nora J) h1015 Willow Branch Av ◎
" Roy N (Dorothy N) tchr Kennedy Jr Hi Sch h1711 S Clearwater-Largo Rd
Lovewell Alan studt r1035 Marine St
" Herbert D (Jean C) party chf Clwtr Eng h1035 Marine St ◎
" Herbert D Jr (Marian M) USAF r1035 Marine St
Loving Forest L USAF r12078 134th Pl N (L)
" Margt Mrs ofc sec Bellair Fabrics r8915 91st Ter N (L)
" Marlene J r12078 134th Pl N (L)
Lovitz Alex studt r1636 Longbow La
" Irene studt r1636 Longbow La
" Julius L (Phyllis V) (Greenwood Pharmacy) h1636 Longbow La ◎
Lovli Birger J (Anne) plstr h1445 Browning St ◎
Low Ethyl A (Wid John M) h1532 San Mateo Dr (D) ◎
" Harry P (Ada M) retd h921 13th Av NW (L) ◎
" Shirley J Mrs emp Gulf To Bay Bank & Trust r1818 Lady Mary Dr
Lowa Helen M retd r501 Fairview Rd (B)
Lowd Claire E Mrs h231 N Indian Rocks Rd (BB) Apt 208
" Dana J (Olive) retd h155 Bluff View Dr (BB) Apt 305
Lowe Alma (Wid Loring) h1221 Drew St Apt B20 ◎
" Almeda B (Wid Frank T) h3172 Fountainhead Dr (L) ◎
" Brothers Co Marion B Wooley Mgr paint 1255 N Missouri Av (L)
" Charles F N (Ann C) driver Sentinel Star Express h552 Oakwood Dr (L) ◎
" Ed Gulf Service (L Edw Lowe Jr) gas sta 1261 Cleveland St
" Elinor P Mrs clk Carlisle Mtrs h1562 Magnolia Dr ◎
" Henry E (Lulu W) (Lowe's Commercial Center) h803 Ponce De Leon Blvd ◎
" Herbert (Catherine L) retd h123 15th Av SW (L) ◎
" James B (Janet L) firefighter Largo Fire Dept h1200 Donegan Rd Rt 2 (L)
" Janet L Mrs tchr The Little Buckaroo r1200 Donegan Rd Rt 2 (L)
" Janice L custdn Largo Central Elem Sch r9442 109th Av N
" Jean Mrs nurses aide Community Hosp r15444 Westminster Av
" Jerry B (Pat R) eng Honeywell h1540 Keene Rd ◎
" John G (Jean S) carp h15444 Westminster Av ◎
" Kenneth S (Janet M) mold mkr h5 Belle Meade Cir (L)
" L Edw Jr (Mabel D) (Ed Lowe Gulf Service) h813 Wellington Dr ◎
" Louis T (Rebecca R) h241 Tralee St (L) ◎
" Marvin J (Violet M) servmn Arab Termite & Pest Control Of Fla h514 N Lincoln Av ◎
" Merle F (Myrtle A) retd h13030 Robin La (L) ◎
" Percy S rMease Manor
" Richd (Sylvia) pres Sun Sanitary Sups rSt Petersburg Beach Fla
" Sumner R (Joanna B) slsmn Stone Buick h508 N Glenwood Av ◎
" Violet M Mrs teller Clwtr Fed Sav & Loan r514 N Lincoln Av
" Virginia G (Wid John W) h1957 Cove Dr (L) ◎

PARAMOUNT BUILDERS
COMMERCIAL - RESIDENTIAL - HOME IMPROVEMENTS
1970 E. BAY DRIVE, LARGO, FLA. TEL. 584-8151

Lowell David R (Barbara N) lwyr (St Petersburg Fla) h1616 Maple St ◎
" Edw J Rev (Carla) mech Kenyon Dodge h1247 Nicholson St ◎
" Esther Mrs retd r1368 S Washington Av
" John A II treas Senior Citizens Services r110 3d St (BB)
" W Frank h400 Larboard Way Apt 201
Lowery See Also Lowrey Lowrie & Lowry
" Apartment Motel (Mrs Jean A Shaw) 140 Brightwater Dr
" Eliz (Wid Geo) h2540 Roberta St (L) ◎
" Emmett P (Angela C) tchr Clwtr Hi Sch r1586 Souvenir Dr
" Floyd E Jr (Janet) hlpr Cornett Elec h1220 S Evergreen Av ◎
" Geo (Elaine) wldr Gulf Mach rTampa Fla
" James L (Barbara A) prntr Pinellas Press h1455 Cleveland St
" Martha Mrs r1783 Sylvan Dr
" Myrtie H Mrs retd h1165 Belleair Rd ◎
" Nora E Mrs mgr Lowery's Restr r1315 Overlea St
" Reid D (Nora E) (Lowery's Restr) h1315 Overlea St ◎
" Toby L (Marilyn I) electn h328 Twin Lake Dr (L) ◎
Lowery's Restaurant (Reid D Lowery) 1413 N Betty La
Lowman Carroll L (Elaine W) orderly Morton Plant Hosp h1616 S Betty La ◎
" Vernon O (Elaine H) pntr contr 902 Oakwood Dr (L) h902 Oakwood Dr (L) ◎
Lowmaster Donald mtcemn i County Hwy Dept rTarpon Springs Fla
Lowrance Mark L (Ruth M) atndt East Bay Country Club h1450 Eastfield Dr ◎
Lowrey See Also Lowery Lowrie & Lowry
" A Clark dir City Finance Dept rTampa Fla
" D B Inc Danl B Lowrey Pres optical laby 1201 S Highland Av Suite 9
" Danl B phys 1201 S Highland Av h1737 Longbow La ◎
" Hertha B (Wid Cyrus) h2077 Palmetto St ◎
" James R (Jane) phys 1201 S Highland Av Suite 9 h1683 Robin Hood La ◎
" Joseph assoc Koch & Jones Realty r2077 Palmetto St
" R Bernard (Nell K) retd h1404 Ambassador Dr ◎
" Wm asst mgr S & S Cafeteria
Lowrie Marian L Mrs tchr County Bd Educ h1730 Robin Hood La ◎
" Richd W (Patricia S) pres Navigate Inc r219 Casler Av
" Roland J (Harriette V) lab Palm Lake Village h1313 Browning St ◎
Lowry Arth J (Ruth E) h866 Boulevard Trailer Park
" Charles S (Bertha R) retd h115 Edgewater Dr (D) ◎
" Isabelle (Wid C Vernon) h1145 Belleair Rd ◎
" James studt r1163 Nolan Dr (L)
" John (Darlene L) mech Kennedy Strickland h1891 Murray Av ◎
" John L (Olive F) retd h1641 Pasadena Dr (D) ◎
" Robt J (Ruth E) (Largo Office Supply) h1163 Nolan Dr (L) ◎
" Ruth E Mrs (Largo Office Sup) r1163 E Nolan Dr (L)
" Velma L (Wid John C) h1732 Emerald Dr ◎
Loy Alice F ofc sec Foremost Ins r149 New York Av (D) Apt 2
" Ella N h400 Drew St
" Ezra W (Florence M) weigh master H P Hood & Sons h2024 Douglas Av ◎
" Norman R (Reta R) supvr Sperry Rand h2452 Chaucer St ◎
Loyd See Also Lloyd And Loyed
" Charles F (Marian C) h87 Trailer City
" John E (Nanola P) podiatrist 1174 N E Cleveland St h2131 Viola Dr ◎
" Lynn B Mrs waitress Robby's Pancake House r1207 N Ft Harrison
Loyed Charles O (Iszola M) landscaper J W Wilson h236 Emerald La (L) ◎
Loyless Nora T (Wid John) h1665 W Bay Dr (L)
Lozowski Joseph (Christine) retd h4124 S Harbor Cir (L) ◎
L P Gas Co (I Howard Sturgill) bottled gas 2332 State Rd 580
L S Cabinets (Lawrence J Silvestro Jr) cabtmkrs 988 Sherwood St
Lu Boff Beauty Shop (Mrs Lillian H Stevenson) 1488 N Clearwater-Largo Rd (L)
Lubbering Ernest H (Gesine R) h1125 4th St S (SH) ◎
Lubbers Adolph W (Doris M) sls mgr Milton Roy h321 Buttonwood La (L) ◎
Lube Donald R (Helen G) carp h1647 Long St ◎
" Fred W (Warneta G) h2158 Campus Dr ◎
" Fred W Jr (Shirley G) (Freddie's Pizziera) h2465 Burnice Dr ◎
" Fred W III studt r2465 Burnice Dr
Luben Barbara M Mrs (Luben's Sewing Shop) r1325 Barry St
" Harold (Barbara M) slsmn h1325 Barry St
Luben's Sewing Shop (Mrs Barbara M Luben) alterations 1986 Gulf-To- Bay Blvd
Lubinski Herbert H (Ann) retd h1221 Drew St Apt E14 ◎
Lubman Edith K (Wid Myron) h bldg 5 Fleetwood Manor Apts Apt 5
" Myron S (Katherine J) studt h2666 Terrace Dr ◎
Lucas Albert R (Mary E) tchr Dunedin Elem Sch r1315 Wisconsin Av
" Alice Mrs r400 Drew St

LUCAS

" Charles A (Maryian B) (Chuch's Barber Shop) h13050 Robin La (L) ◎
" Charles K USN r3535 Camelia Pl (L)
" Daisy r400 Drew St
" Edw C (Helene S) tchr County Bd Educ h1380 N Hibiscus St ◎
" Emil L (Marie H) retd h2297 Whitman St ◎
" Fred (Barbara) retd h2000 E Bay Dr (L) Lot 47
" Helen clk Clwtr Div St Petersburg Mtr Club r1380 Hibiscus St
" Helen Mrs emp City Water Dept h1015 San Pedro Dr (D) ◎
" Hendrix F r606 New York Av (D)
" Henry A (Helen J) retd h1429 Ambassador Dr ◎
" Howard F (Joanne I) emp Dean Roofing & Sht Mtl h1309 N Garden Av
" Jack (Colene C) slsmn NABISCO h101 S Neptune Av ◎
" James bodymn Larry Dimmitt Inc h616 Norfolk St (D)
" Joseph (Imogene P) layout mech Std Fabricated Products h843 Bruce Av ◎
" Margt J (Wid Kirk H) h3535 Camelia Pl (L) ◎
" Marie H Mrs asst librn Clwtr Pub Library r2297 Whitman St
" Maude (Wid Geo T) h307 Gulf-To-Bay Trailer Park
" Patricia Mrs ofc sec City Mgr (D) r1015 San Pedro Dr (D)
" R J winter res h236 N Lime Cir (D) ◎
" Ralph N (Joy) firefighter City Fire Dept h1554 S Evergreen Av ◎
" Roger W (Marjorie M) linemn Fla Pwr h1466 Dartmouth Dr ◎
Luc Bruno J (La Verne J) retd h1451 S Duncan Av
Lucchese Mildred R (Wid Fred) r1091 Victor Herbert Dr (L)
Luccioni Julio J (Josie R) artist Seagrams Distillers h1020 Flushing Av ◎
Luce Alf W (Edith) retd h1932 Barbara Av ◎
" Anne W (Wid Leon A) r1854 Indian Rocks Rd (L)
" Glenn (Dorothy) driver Yellow Cab h1406 N Garden Av Apt 1
" Harold R (Eileen) sls mgr Harris Paints h1430 Ambassador Dr ◎
" Pearl E (Wid Glen D) h1012 Railroad Av ◎
Lucek Lucille (Wid Wilbur) winter res h443 Orangewood Dr (D) ◎
Luchow Ernest G retd h1354 S Lotus Dr (D) ◎
Lucht Clara M Mrs ofc sec Clwtr Plmb & Appl rIndian Rocks Beach Fla
" Larry M (Kathryn E) drftsmn Fla Pwr h15263 Newport Rd ◎
Lucia's Sundries (Pascuale V Paoletti) 1242½ S Ft Harrison Av
Lucie Sidney A (Elsa) retd h217 Temple La (L) ◎
Lucitr John A h235 8th Av N (SH)
Lucius Helen (Wid Wm) winter res h115 Brightwater Dr Apt 3
Luck Willie hlpr Clanton Small Animal Clinic r806½ Eldridge Apt A
Lucke Ernest B (Audrey W) tchr County Bd Educ h937 S Bayshore Dr (SH) ◎
Lucken Mabel T h1101 Victoria Dr (D) Apt 25
Luckett Thos W (Blanche) rMease Manor
Luckie Vivien F (Wid Roy N) h304 Evelyn Av ◎
Luckman Ernest B (Dora) h2000 E Bay Dr (L) Lot 24
Lucky Links Miniature Golf & Shuffleboard Inc Alex J Durant Pres 100 Mandalay Av
Luctman Gilbert J emp Sears r1620 Picardy Cir
" John J (Helen M) supvr Genl Elec h1620 Picardy Cir ◎
Ludekens Paul (Ruth E) h653 Orangewood Dr (D) ◎
Ludemann Elba E (Wid Wm C) h2139 Bell Cheer Dr ◎
" Fredk retd r974 Lakewood Dr (D)
Ludewig Carlton L (Marie N) retd h1465 Woodbine St ◎
Ludington Henry (Mary) h811 Mc Veigh Dr ◎
" Margt H (Wid Tracy H) cook Tops Restr h2774 Whitney Rd ◎
Ludlow John studt r675 1st Av N (SH)
" John I (Mary K) hd waiter Garden Seat h675 1st Av N (SH) ◎
" Mary K Mrs clk Lewis Pharm r675 1st Av N (SH)
" Peter USA r675 1st Av N (SH)
Ludtke Arth (Pearl) retd h301 Sou Comfort Mobile Vil
Ludvik Charles (Mary P) retd h401 Coronado Dr
Ludwig Adrian R studt r100 Sarasota Rd (B)
" Anna L retd h bx780 Lake Av SE Rt 2 (L) ◎
" Charlotte M (Wid Charles) h1665 W Bay Dr (L)
" Eric W studt r1625 Long St
" John F studt r100 Sarasota Rd (B)
" John T (Harriet M) eng h1625 Long St ◎
" Mark E studt r1625 Long St
" Mary Mrs nurse Green Acres Nursing Home
" Nat (Hilda) retd h400 Glenneslane (D) Apt 102 ◎
" Paul (Martha) retd h177 Bay-Aristocrat
" Robt L (Georgia M) retd h1961 Lakewood Dr ◎
" Wm (Anita) retd h175 Bay-Aristocrat
Luebbe J Wm Jr (Mildred J) eng Honeywell h1530 Ridgewood St ◎
Lueck Carl H (Lillian J) retd h130 Rainbow Ct (L)
" Mary J (Wid Frank) h bldg 16 Fleetwood Manor Apts Apt 9
Lueddeke Gus F (Ottile) h733 Lakeside Park
Lueders Gladys M (Wid Alf R) h210 Bayside Gardens
" Wm N (Katherine A) dept mgr Eckerl's h2936 Huntington Dr N (L)
Luelleman Udo A (Helen M) h480 Park Av (B) ◎

McMICHAEL REALTY
SALES and EXCHANGES
Local and Out of State
1738-A N. FORT HARRISON AVE. TEL. 442-3283
(SEE PAGE 77 BUYERS' GUIDE)
REALTORS · NATIONAL ASSOCIATION OF REAL ESTATE BOARDS
MLS

Consult the CLASSIFIED LISTS of the DIRECTORY

If You Would Find What You Wish to Buy

Luery Alf M (Jeanne) eng Celetox Corp h413 Harbor View La (L) ◎
" David studt r413 Harbor View La (L)
Luessen Edna M (Wid John D) h910 Rosery Rd NW (L) ◎
Luetscher Harold M (Fredda N) retd h258 N Grove Cir (D) ◎
Luff Carol h3835 15th Av SE (L) ◎
" Wm (Helen M) h510 S Keystone Dr ◎
Luffman Cecil (Lillian) winter res h220 The Country Park
Luft Jack (Joan) studt h714 Yelvington Av
" Laura S rMease Manor
Luger Geo A (Betty) exec v-pres-dir First Fed Sav & Loan Assn Of L h275 Overbrook Blvd (L)
Luhrs Lawrence C (Nancy) USAF h832 Keene Rd (L)
Luiz Albert (Annabelle T) retd h64 W Palm Blvd (D)
" Barbara studt r64 W Palm Blvd (D)
Lukas James E (Betty M) bldg insp County Eng Dept rSt Petersburg Fla
Luke A Dale (Evelyn F) slsmn Hall Appliances(S) h1425 Eastfield Dr ◎
" Barbara J slswn Maas Bros r723 Beltrees St (D)
" Cecil (Elbow Room) h207 Far Horizons Mobl Home Pk
" Elmer W (May B H) (Murf's Bait Hse) h723 Beltrees St (D) ◎
" Florella M Mrs recpt Mc Ginn Realty h545 Lyndhurst St (D)
" L Wayne (Josephine R) slsmn Eckerd's Midway h2937 Huntington Dr N (L) ◎
" Lillie B cln Fla Fabrics r1160 6th St N (SH)
" Rayfield (Lillie B) lab Geo Hunt Constn h1160 6th St N (SH) ◎
" Robt D (Connie R) area mgr Masonite Corp h1400 Wood Dr ◎
" Saml N (Luanna M) roofer h1700 S Jefferson Av ◎
" Thelma J Mrs h310 Glen Ellen Ct
Lukehart Esther maid Mease Manor
Lukhaub Adam (Eliz) retd h1329 S Evergreen Av ◎
Lukszys John H (Evelyn M) retd h1630 Rainbow Dr ◎
Lulias Constantine J shop mgr Jiffy Blueprint Serv rTarpon Springs Av
Lull Geo J (Irene M) retd h1015 S Duncan Av ◎
" Harry (Mitzi) retd h270 Skiff Point Apt B3 ◎
Lum's Robt S Cochrane Mgr restr 1825 Gulf-To-Bay Blvd
" Ellis M Isser Mgr restr 1001 N Missouri Av (L)
Luman Harry C (Mary) retd hBayview Gardens Apt 64d
" Mary Mrs tel opr Bayview Gdns rBayview Gardens Apt 64d
Lumb Henry O (Hazel C) h3617 Avocado Dr (L) ◎
Lumbard David P pharm Sun Coast Osteo Hosp r13560 99th Av N (LARGO)
" James B (Georgie) emp Morton Plant Hosp h707 Indian Rocks Rd (B) ◎
Lumbermen's Mutual Casualty Co Workman & Co Rep 509 S Myrtle Av
Lumgair Charles C (Mildred M) h1739 Turner St ◎
Lumley Nelson J (Emily K) retd h2186 Edythe Dr (D) Apt 3
Lumpkin Dollie Mrs cook Ridgecrest Community Nursery Kindergarten r13484 121st N (L)
" Joe T (Mary M) v-pres Great Southern Equip h1101 Oakview Av ◎
" Powell (Lily B) lab City Sanitation Div h681 12th Av N (SH) ◎
" Steven N Rev (Dorothy) h13484 121st St N (L) ◎
Lumpkins Essie M maid r1207 Crosby St (L)
" Joseph (Ida) uphol h1207 Crosby St (L) ◎
" Robt retd r1207 Crosby St (L)
Lumsden Etta E (Wid John A) h515 12th St NW (L) ◎
" Nyla B (Wid Marvin J) h702 3d Av SW (L) ◎
Luna Carter P (Patricia I) USAF h1868 Southwood La ◎
" Lodge John T Cowing Mgr apts 308 N Osceola Av
Lunceford Daisy M Mrs h1221 Drew St Apt A7 ◎
Lund Amelia E Mrs slswn Clyde Wells Realty h2322 Demaret Dr (D) ◎
" Arth R Jr (Elena E) h1943 Ripon Dr ◎
" Arth R Jr studt r1943 Ripon Dr
" Charlotte (Wid Gustave A) retd h1495 Hill Dr (L) ◎
" Donald C (Donna M) firefighter City Fire Dept h2176 Coachman Rd ◎
" Elsie J (Wid Harry D) h402 Golden Tringl Mbl MNR(L)
" Jessie C Mrs rMease Manor
" Richd G h249 Jasper St (L)
Lunde Arnold H (Marge L) h1732 N Jefferson Av (L)
Lundeen Lawrence A (Karen) exec v-pres Hosp Computer Consultants h1447 S Hercules Av ◎
" Merle E (Lorraine M) design eng Honeywell h2124 13th Av SW (L) ◎
Lundgren See Also Lungren
" Elmer G (Edith) retd h435 Buttonwood La (L) ◎
" Gladys J (Wid Loe) r311 Island Way Apt 204
Lundquist See Also Linquist
" Del F (Ruth O) retd h562 Boulevard Trailer Park
" Paul H (Lillian J) retd h13128 Indian Rocks Rd (L) ◎
Lundrigan Elsie (Wid Lawrence) h120 Joyland Trailer Park
Lundstrom David G USAF r1856 Bugle La
" Gale L (Evelyn E) supvr Honeywell h1856 Bugle La ◎
Lundy Evelyn bkpr Harper & Van Scoik r1732 Jefferson Av N (L)
" John W (Florie E) lab City Pks & Recreation h1022 New York Av (D)
" Kath E (Wid Willard L) h1287 S Kimona Dr ◎
" Robt studt r660 Elm Av (SH)
" Vincent (Lundy's)
" Vinson h1500 W Bay Dr (L) Apt 213
Lundy's (Vincnet Lundy) gifts 18 Sunshine Mall
Lung Bryan studt r1654 Arbor Dr
" Frances S Mrs tchr Skycrest Sch r1654 Arbor Dr
" Orley E Jr (Frances S) cabt mkr Largo Kitchens h1654 Arbor Dr ◎
Lunger Howard (Helen) retd h169 Sunny Grove
Lungren See Also Lundgren
Lunn Oliver J (Jean) h330 Bay-Aristocrat
Lunsford Alice J chkr Clwtr Lndry r806 Pine St
" Carl S (Geraldine A) lawn servmn h914½ E Druid Rd
" Femmil Mrs r1017 14th Av NW (L)
" Geraldine Mrs mgr Peggie Hale r914½ E Druid Rd
" John R (Dorothy) h1512½ N Clearwater-Largo Rd (L)
" Lonnie J (Patricia F) servmn Tack & Warren h1604 W Country La ◎
Lunt Eva M (Wid Philip E) h452 Gulf-To-Bay Trailer Park
" Irving B (Ethel) retd h1037 N Idlewild Dr (D) ◎
Luper Harold L studt r607 N Osceola Av
" John greenskpr Yacht Club Estates r227 Hobart Av
" Michl C (Ada M) (Michael's Professional Telev Serv) h607 N Osceola Av ◎
Lupinetti Dominic (Mary D) mech Fairchild Hiller h4567 Harbor Hills Dr (L) ◎
" Lawrence studt r4567 Harbor Hills Dr (L)
Lupo Dessie L barber Westbrook Barber Shop h703½ New Jersey St
" Lorene P Mrs (Lorene's Beauty Shop) h605 Belleview Blvd ◎
Lupole Barbara L Mrs ofc sec John Shafer Ins Agcy r144 Joyland Trailer Park
" Edw C (Barbara L) mech Kennedy & Strickland h144 Joyland Trailer Park
Lupton Dilworth Rev (Eliz H) retd h923 1st Av NW (L) ◎
" Robt W (Doris) retd h508 Shore Dr (L) ◎
" Wm B (Daisy S) retd h2288 Habersham Dr ◎
Lusch Jan S studt r243 36th St SE (L)
" Joan K studt r243 36th St SE (L)
" Richd C (Helen A) slsmn Yocam Batteries h243 36th St SE (L) ◎
Luscher See Also Lushear
" Carl h1331 Main St (D) Lot 154
" Dale B (Geraldine) v-pres Sportcraft Homes h1310 Fairway Dr (D) ◎
Lushear Ruth C (Wid John C) h1185 Suemar Rd (D) ◎
Lusk Clyde T (Mary M) h7 S Arcturas Av ◎
" Harry slsmn Hamrick's Lbr Yd rIndian Rocks Bch Fla
" John W agt Life Of Ga rSt Petersburg Fla
" Marshall (Georgie) h2100 Nursery Rd Apt 15e ◎
" Mary F Mrs opr Beauty Coiffeurs rBelleair Beach Fla
" Susan tchr r7 S Arcturas Av
" Warren J v-pres Wilson Dunedin Elec h762 Patricia Av (D) ◎
Lusso Robt E (Thorneta E) canvasser Geo Washington Life Ins h2223 Harn Blvd ◎
Luteran Geo J (Shirley M) mtcemn City Bldg & Mtce Dept h1223 Reynolds Av ◎
Lutes Guy C body shop wkr Kenyon Dodge rRt 1 Bx 16 New Port Richey Fla
" Ina Mrs asst mgr Mc Crory's 5 & 10 rSt Petersburg Fla
" Wm R (Ada M) h1015 Varona St (B) ◎
Lutey Frances S (Wid Gerald) retd h3444 Floral Dr (L) ◎
Luth Robt (Shirley) plant wkr H P Hood's h1310 Davis Rd (D) ◎
Luther Elsie N h1454 Bugle La ◎
" Frank O (Edna M) retd h2692 Roberta St (L) ◎
" Hilda J (Wid Theo) h19 Somerset St
" Jerald C (Clare D) prin Pinellas Park Jr Hi Sch h3012 Hickory Dr (L) ◎
" Maude O (Wid Andrew J) retd r2494 Burnice Dr
Lutinski Mary Mrs h bldg 19 Fleetwood Manor Apts Apt 10
Luttermoser Alf F (Lida) retd h bldg 14 Fleetwood Manor Apts Apt 1
Luttier Eliz P tchr Belleair Elem Sch r9865 131st St N (L)
Lutton Glenn E (Edna I) winter res h120 Trailer City
Luttrell Mildred M (Wid David M) h1643 Cambridge Dr ◎
Lutz Albert E (Irene R) retd h2086 S Druid Cir ◎
" Alf A (Blanche I) h635 Laura La (D) ◎
" Allen N (Helen K) retd h513 Milwaukee Av (D)
" Barbara (Wid Wm J) h92 Town & Ctry Mbl Hm Pk (L)
" Carolyn dietn Mease Hosp h319 N Jupiter Av
" Charles E (Margt) retd h469 East Lake Dr (L)
" Charles H (Sandra S) barber Hill Top Barber Shop h675½ S Clearwater-Largo Rd (L)
" Clovis C (Edythe H) retd h302 N Osceola Av ◎
" Dorothy L Mrs h317 N Highland Av ◎
" Earl G (Lillian G) retd h310 Tralee St (L) ◎
" Karl W (Irene D) h1316 Milton St ◎
" Louis E (Dorothy J) design eng Honeywell h1312 Moreland Dr ◎
" Mildred E Mrs h1554 Ottawa St ◎
" Norman E (Elva G) retd h320 Cork St (L) ◎
" Richd F (Norma L) clk Fla Pwr r13210 Wild Acres Rd (L)
" Sandra S recpt Largo Sentinel r675½ Clearwater Largo Rd S (L)
" Willie h706½a Eldridge St
Luurtsema Henry (Stella) h333 Embassy Mobile Home Park
Luvane Essie M (Wid James A) h1307 Railroad Av
Lux Bernard F (Barbara J) carp Jacobsen Mobile Home h2135 Phillipe St (SH) ◎
" Dennis studt r90 Jasper St (L)
" Madalyne M Mrs slswn Grant's h90 Jasper St (L) Apt 7
Luxen Herbert L (Theresa P) retd h1276 Edenville Av ◎
Luznar Mary J r2100 Nursery Rd Apt 10f
Luzwick John A (Nellie) retd h1217 Tea House Dr ◎
Lybarger Geo H (Lorine K) h110 Live Oak La (L) ◎
Lybrand Haskell E (Helen S) retd h1639 Bay Shore Blvd (D) ◎
Lybrook Randall O (Bessie J) h101 Emerald La (L)
Lycan Dorothy L Mrs h125 Far Horizons Mobl Home Pk
Lycans Andrew J (Jo Ann) partsmn 66th Auto Parts h567 4th St SW (L)

CHARLES T. LANEY & ASSOCIATES
GENERAL INSURANCE
514 N. Fort Harrison Ave. Tel. 446-9135

Radio Equipped
Lee's AMBULANCE SERVICE
R. LEE MILLER, Owner
Medicare Approved and Oxygen Equipped
(See Page B and Page 5 Buyers' Guide)
24 Hour Service
208 N. MYRTLE AVE., CLEARWATER, FLA. TEL. 446-5061

Lychee Court (Frank L Mc Coy) apts 1408 N Ft Harrison Av
Lyden Michl r1501 Norwood Pl
" Ruth V (Wid Paul) waitress h1501 Norwood Pl ◎
Lydic See Also Lydick
" Wm L (Shirley A) laby tech Heise Dental Laby h1350 Barry St ◎
Lydick Chester C (Mary A) retd h1550 San Charles Dr (D) ◎
Lyerly Penny S studt r2211 Watrous Dr (D)
" Ray L (June B) marketing mgr Sou Nuclear Engineering h2211 Watrous Dr (D) ◎
Lykes Bros Inc (Systems & Engineering Div) Stahis G Linardos Genl Mgr electronic equip 2000 Calumet St
" Joseph T (Margt) chairmn of the bd Lykes Bros (Tampa) h1150 Mandalay Point ◎
" Pasco Packing Co (Dispenser Mfg Div) Conrad Williams Dir 2000 Calumet St
Lykins Donald L (Margt H) v-pres Lykins Elec h3095 Roberta St (L) ◎
Lyle Betty J nurse aide r611 Spruce Av
" Bookkeeping Service (Verne & June M Johnson) 801 Highland Av (L)
" C Park retd h974 San Salvador Dr (D) ◎
" James B (Myrtie B) retd h2045 Brampton Rd ◎
" Leslie T (Martha G) signal mtce Scl Rr h2694 S Forest Pkwy (L) ◎
" Lila G (Wid Hugh A) h105 S Jupiter Av ◎
" Martha M clk City Fire Dept r2694 Forest Parkway (L)
" Richd M studt r1871 Pasadena Dr (D)
Lyles Edw T (Linda L) plmb 1991 E Skyline Dr h1991 E Skyline Dr ◎
" Everett sanitation wkr City Sanitation Div r611 Spruce Av
" J Michl studt r15365 Bedford Cir W
" John F (Jeane C) slsmn C J Stoll Inc h15365 Bedford Cir W ◎
" Johnny W (Betty E) mach opr Concrete Blocks h611 Spruce Av
" Tom h726 2d Av NE (L)
" Walter (Tiny) jan Morton Plant Hosp h551½ Wildwood Way
Lyman Charles B (Lucy S) h704 Shady La ◎
" Charles E Jr (Jeanette S) winter res h115 N Keystone Dr
" Clifford (Barbara) retd h129 Far Horizons Mobl Home Pk
" James J (May) h1666 Arbor Dr ◎
Lymburner J H (Jessie R) mgr Sharlo Manor Motel h1340 Indian Rocks Rd (B)
Lynam Margt retd h61 Beechwood La (L)
Lynas Robt H (Vicky) v-pres Western Reserve Life Assurance

Lynch Aubrey W r94 Nicholas Dr (D)
" Carl C clk PO h1685 Palace Dr ◎
" Charles T (Addie) retd h2010 Sidney St ◎
" Conley E (Tillie) retd h2000 E Bay Dr (L) Lot 141
" Edward L mtcemn County Hwy Dept r1531 Michigan Av S
" Elbert R (Jessie C) retd h1811 Greenhill Dr ◎
" Emie P (Wid Hodges) maid h1108 La Salle St ◎
" Frank J (Hazel L) h1110 3d Av NW (L) ◎
" Geo T (Ida M) retd h1909 Ridgewood Dr ◎
" Harold F (Ann H) gdnr Carousel Golf Club h2071 Broadway ◎
" Jessie R (Wid A D) winter res h741 Wilkie St (D)
" Joseph Jr tech Aerosonic's h1442 Pine St
" Robt B sls rep Am Can h80 Windward Island ◎
" Robt J (Geraldine E) barber Jimmy's Barber Shop h1758 Lake Av ◎
" Robt J (Helen A) retd h1830 E Druid Rd ◎
" Thos G body shop wkr Kenyon Dodge r9496 88th Way N (L)
" Timothy (Anna) retd h22 Rainbow Ct (L)
" Tom (Trett) h520 East Park Dr ◎
" Walter D h1003 Druid Rd S
" Wm T clk County Pollution Control rSt Petersburg Fla
Lynd Acres Trailer Court (Walter E Lynd) 2642 Gulf-To-Bay Blvd
" Anna C r1025 Mohawk St
" Martha J Mrs ofc mgr Helmly's Furn r2642 Gulf To Bay Blvd
" Max E (Mildred I) retd h2642 Gulf-To-Bay Blvd Lot 1
" Thos E studt r2642 Gulf-To-Bay Blvd
" Walter E (Martha J) (Lynd Acres Trailer Ct) h2642 Gulf-To-Bay Blvd ◎
Lynde Burton H (Edna M) retd h1690 Pinehurst Rd (D) ◎
Lynes Earl retd h1505 S Ft Harrison Av
Lyngklip Emil (Lillian C) retd h710 Roanoke St (D) ◎
Lynn Alva T (Eula A) retd h6 Silvercrest Trailr Pk (L)
" Burton (Eldora W) mach opr SCL h615 6th Av N (SH) ◎
" Clarence (Louise M) retd h316 Orangewood La (L) ◎
" Howard appr Moss Funeral Home & Crematorium rLake Av
" James H (Lois H) meat dept mgr Publix Super Mkt h1612 Madrid Dr (L) ◎
" Kath (Wid Harold A) h1201 N Osceola Av Apt 3
" Mary R studt r1551 Lime St
" Michl studt r615 6th Av N (SH)
" Opal W retd h2944 W Bay Dr (L) Apt 304
" Ruth C Mrs reporter St Petersburg Times h1551 Lime St ◎
" Ryan E mech asst Clwtr Lndry r1513 Braund Av
" Shirley Mrs emp Morton Plant Hosp h1513 Braund Av ◎
" Sidney H (Blanche H) retd h132 7th Av S (SH) ◎

LYNN
" Thos S (Theresa M) h2588 Roberta St (L) ◎
" Whitney opr Perm Town r609 S Lake
" Wm B (Ruth A) bodymn Swanson Mtrs h1847 Welland Dr (L) ◎
Lyon See Also Lyons
" Annable (Wid Henry) r1001 Rosery Rd NE (L)
" Charles D (Yvonne M) supvr State Probation & Parole Comn h1813 Oakdale La S ◎
" Christine Mrs h400 Drew St
" Elida M (Wid Morris N) retd h1120 N Michigan Dr (D) ◎
" Elinor H (Wid Edw A) h2030 Harding St ◎
" Fred W (Allene) (The Lamp Post) h1230 S Hillcrest Av ◎
" Fredk M (Phyllis) retd h1190 Ford La (D) ◎
" Geo I (Marion H) retd h62½ 4th St NW (L)
" Glenn (Thelma G) slsmn Caldesi Auto Sls & Serv h642 Wilkie St (D) ◎
" Laura A ofc sec Metz Real Est & Ins r2030 Harding St
" Lavelle L (Eliz R) retd h157 Devon Dr ◎
" Malline B (Wid Scott C) h880 Mandalay Av Apt 432
" Paul D (Eugenia A) retd h1385 Belcher Rd (L) ◎
" Robt G (Juanita F) pharm Mease Hosp & Clinic h2896 Roberta St (L) ◎
" Thelma G Mrs tchr Dunedin Elem Sch r642 Wilkie St (D)
" Vernon body repr Powers Oldsmobile r1362 Browning St
" Virge C (Joy) h328 Sky Harbor Mobl Ests
" W B retd h1571 Walnut St ◎
" Wm R (Dorothy H) retd h2171 Lagoon Dr (D)
Lyons Addie B (Wid J C) h1016 Hall St ◎
" Ann L h880 Mandalay Av Apt 341
" Bessie L (Wid Fred J) h301 S Highland Av ◎
" Calder A (Ercel C) retd h1856 West Dr ◎
" Chares W (Nancy L) mgr Olin Mott Tire Co h1705 Jade Av ◎
" Dottie M salad girl Clwtr Country Club r1122 Wyatt St
" Edw P Jr (Betty B) trust ofcr 1st Natl Bank h1840 Oak Lake Dr ◎
" Electric Car Service Co (Michl J Lyons) gulf carts 1475 S Greenwood Av Rm 12
" Ethel L Mrs asst Scott K Hale r2356 Pineland La
" Gene (Olga) retd h761 Boulevard Trailer Park
" Grace E (Wid John) h745 Wilkie St (D) ◎
" Hubert (Grace M) lawn serv h101 2d Av NE (L) ◎
" J T (Dorothy J) supt Rutenburg Constn h2281 Kersey Rd ◎
" James E (Ethel L) driver Arnold Bakery h2356 Pineland La ◎
" James P (Mary A) formn Fairchild Hiller h1828 Ernest Rd ◎
" Jessie M Mrs maid h1169 Russell St
" Larry A (Grace) retd h111 Plaza Pines Trailer Park
" Larry E (Ruie D) servmn Sears h7190 Quincy La ◎
" Lee M (Phyllis D) slsmn Mc Neil Lab h2047 Oakadia Dr ◎
" Lester slsmn St Pete Times r1387 Belleview Blvd
" Linda W dep clk County License Dept r323 Mira Vista Dr (D)
" Mabel Mrs rMease Manor
" Major cook Holiday Inn h708 Eldridge St
" Marcia W studt r1840 Oak Lake Dr
" Mardelle F Mrs aide Green Acres Nursing Home rOrange Lake Village
" Michl studt r1828 Ernest Rd
" Michl J (Marcella) r1420 W Regina Dr (L)

LYONS R E JEWELER, R E Lyons Pres, Fine Jewelry And Gifts, Watch Repair, Harbor Bluffs Shopping Center 2864 W Bay Dr (Largo), Tel 584-0157

" R Earle (Ruth S) pres R E Lyons Jeweler h1739 Emerald Dr ◎
" R O (Lovie) agt Independent Life & Accdt Ins h1860 Alberta Dr ◎
" Rance (Cleo J) lab Belleair Town Garage hGreenwood Apartments Apt 3
" Rosella (Wid Charles A) h501 Mandalay Av Apt G1
" Ruie Mrs opr Lee's Answering Serv r7190 Quincy La
" Ruth B Mrs clk Genl Elec h1507 Carmel Av
" Sherman C (Dottie M) tourist guide David Bilgore & Co h1122 Wyatt St ◎
" Steph H Jr (Jo Anne G) slsmn IBM h319 Windward Island ◎
" Thelma J Mrs nurse Sun Coast Osteo Hosp rPinellas Park Fla
" Thos J (Alice W) retd h1271 Franklin St ◎
" Viola (Wid Mathew W) retd h1531 San Helen Dr (D) ◎
" W Berry studt r1507 Carmel Av
" W L (Cora M) retd h819 Woodside Dr ◎
" Wm T (Freda C) carrier PO h1518 Murray Av ◎
" Willie h1649 S Myrtle Av
Lysell Knute S retd h1026 8th Av NW (L) ◎
Lysher Jack R winter res h215 Church St (SH) ◎
Lysk Paul wldr Gulf Mach rSt Petersburg Fla
Lytle Alma Mrs h17a Sunset Acres Trailer Pk
" Andree B sec-treas D Air Condtg r2310 Sarazen Dr (D)
" Andree B Mrs asst cash First Natl Bk-Tr Dunedin r2310 Sarazen Dr (D)
" Donald E (Ann M) stockman Kash N Karry h427 6th Av NE (L) Apt 5
" Dudley P (Andree B) pres D Air Condtg h2310 Sarazen Dr (D) ◎

U The Alphabetical Section to S get Complete Information on E a person or firm.

LYTLE
" Glenn (Emily) retd h223 Island Way Apt 103
" Harry C (Esther L) announcer Wtan & Wtan-Fm Radio Sta h115 S Orion Av ◎
" Susan studt r115 S Orion Av
Lyverse Wm R (Dorothy R) retd h622 Mc Lennan St ◎
M-F Inc Of Tampa R M Thompson Jr Pres R N King V-Pres D R Baker Sec-Treas mtge loans 712 Grand Central St
M & W Service Mart Inc Robt C Whitten Pres Mrs Rhoda M Whitten Sec Treas elec appls 1821 Drew St
Maal Wilhelmina (Wid Leonardus T) r3048 Keene Park Dr (L)
Maar Fredk J (Harriet) eng Honeywell h3296 Harbor Lake Dr (L) ◎
Maas Albert W retd h15435 Westminster Av ◎
" Barbara R Mrs ofc sec Marolf Hygienic Equip r1354 Chesterfield
" Beverly cafeteria wkr Oak Grove Jr Hi Sch r9171 Enchantment Dr (L)

MAAS BROTHERS INC OF CLEARWATER
MELVIN STEIN
PRESIDENT
D F DUNN
OPERATING VICE-PRESIDENT-SECRETARY
L B GRAHAM
MERCHANDISE VICE-PRESIDENT
ROBERT G DI MUZIO
GENERAL MANAGER
RAY HOUGH
GENERAL SALES MANAGER
CHARLES K BERGER
OPERATIONS MANAGER
DEPARTMENT STORE
320 CLEVELAND ST (33515)
TELEPHONE
446-8131

" Earl A (Lucille) slsmn Charlie Harris Pontiac h1425 Magnolia Dr ◎
" Louis A USN r15389 George Blvd Rt 1 (HP)
" Lucille Mrs slswn Ray Allen r1425 Magnolia Dr
" Thomas J illustrator Electronics Communications h1227 S Hillcrest Av ◎
" Thos J (Barbara K) eng Honeywell h1354 Chesterfield Dr
" Willard J (Lillian M) carp Honeywell h15389 George Blvd Rt 1 (HP) ◎
Maass Harry F (Mary R) retd h2346 Indigo Dr ◎
Mabe John T tab opr First Natl Bk Of Clwtr rTampa Fla
Mabee C Doug (Marilyn I) elec eng Honeywell h863 Bay Breeze Ter (L) ◎
Mabel Charles E (Diana L) cook Oyster Bar hKapok Trailer Pk Lot 156
" Mary K Mrs payroll clk Kenyon Dodge rBelleair Bluffs Fla
" Saml C (Mary K) used car slsmn Kenyon Dodge r2887 Bel-Forest Dr (BB)
" Saml C used car slsmn Kenyon Dodge h2887 Bel-Forest Dr (BB) ◎
Mabel's Rooms (Mrs Mabel E Tripp) furn rms 1104 Grove St
Mabry Thos (Dorothy R) retd h1069 Victoria Dr (D) ◎
Mac's Barber Shop (Wm H Mc Allister) 611 N Clearwater-Largo Rd (L)
" Beach Store (James C Johnson) gros 600 Mandalay Av
Mac Adam See Also Mc Adams
" Barbara G r2213 Victory Av (L)
" Theresa F (Wid E Wallace) h2213 Victory Av (L) ◎
Mac Afee See Also Mc Afee & Mc Affee
" Bobbie (Emma R) lab Nick Griffin h2004 12th St N (L)
" Milo (Helen) retd h125 Rainbow Ct (L)
Mac Alarnes Dorothy Mrs h21 Rainbow Ct (L)
Mac Ananny Harold (Zelma) retd h426 Heron Rd ◎
Mac Arthur See Also Mc Arthur
" Allen G pres Caladesi Natl Bank At Dunedin r2687 Woodette Dr (D)
" Lucile E (Wid Guy) h871 2d Av NE (L)
" Madeline (Wid H W) retd h23 E Overbrook Dr (L)
Mac Aulay John D (Cath M) retd h1232 Woodlawn Ter ◎
" Kath (Wid Vincent) h324 Holiday Trailer Ranch
" Preston (Mabel S) h1408 Morrow Dr ◎
Mac Caskill Clara (Wid Charles) r657 Lexington St (D)
" Douglas C (Margt) USMC r657 Lexington St (D)
" Douglas D (Muriel D) emp US Govt h657 Lexington St (D) ◎
Mac Connell See Also Mc Connell
" Thos III (Ruthe G) retd h301 Leeward Island ◎
Maccoul Melvin retd h1925 Cleveland St ◎
Mac Cracken Mary Mrs r405 7th Av SW (L)
Mac Cumber Carolyn J Mrs teller City Natl Bk & Trust Co r1735 Laurie La (B)
" Norman W (Carolyn J) pres Lorimac Co h1735 Laurie La (B) ◎
Mac Donald See Also Mc Donald
" Ada L (Wid Roy G) h249 Jasper St (L) Lot 44
" Allan A (Martha M) retd h1206b Ewing Av
" Charles R (Doris M) eng Honeywell h3061 Vernon Ter (L) ◎
" Clara B h880 Mandalay Av Apt 215
" Donald C (Gabriel M) (Rod's Drive In Liquors) h130 Bayside Dr (CB) ◎
" Donald I (Bobbie W) phys 1201 S Highland Av h1248 Jackson Rd ◎
" Eliz G (Wid Glen A) retd r1678 Cleveland St

MacDONALD
" Finley (Selina I) h901 S Evergreen Av ◎
" Gabriel M Mrs (Rod's Drive-In Liquors) r130 Bayside Dr (CB)
" Gabrielle T studt r130 Bayside Dr (CB)
" Gordon V (Margt H) agt Prudential Ins h5895 150th Av N ◎
" Howard C travel dept Caladesi Natl Bank r108 K Av
" Howard K (Betty A) emp Suncoast Enterprises h5860 150th Av N Lot 207
" Ian J (Lillian) h137 Sky Harbor Mobl Ests
" J Bradford (Josephine G) (Brad's Interiors) h511 Skyview Av ◎
" James B winter res h1331 Main St (D) Lot 225
" Jon E (Linda) slsmn Borden's Dairy h1872 Springtime Av ◎
" Kenneth B (Kath B) retd h496 Seacrest Dr (L) ◎
" Lila P (Wid Milton) drsmkr John Baldwin h11396 118th Pl (L) ◎
" Norman L (Margt) rMease Manor
" Ralph E (Elizabeth) h175 11th Av SW (L) ◎
" Robt (Ella L) retd h1655 Long St ◎
" Stuart P (Eugenia A) retd h104 Shore Dr (D) ◎
" W Lewis (Beatrice M) h701 8th Av NW (L) Lot 13
" Willard J (Mary) retd h880 Mandalay Av Apt 928
" Wm L (Irene B) retd h99 Town & Ctry Mbl Hm Pk (L)
Mac Donnell Eliz Mrs retd h2003 Greenbriar Blvd Bldg A Apt 10 ◎
" Lucy C (Wid Archie) h216 Albert St (D)
Mac Dougal See Also Mac Dougall Mc Dougal And Mc Dougall
" Charles F (Dorothy K) h48 Silvercrest Trailr Pk (L)
Mac Dougall Charles P (Marguerite S) retd h1885 Overbrook Av ◎
" L Mrs h1 Town & Ctry Mbl Hm Pk (L)
Mac Dowall See Also Mac Dowell Mc Dowall And Mc Dowell
" Jessie M G (Wid Jack) h766 Pine Crest Dr (L) ◎
Mac Dowell Kenneth J (Jeanne) retd h1260 Everglades Av ◎
" Lucy M (Wid W Wallace) retd h1254 Everglades Av ◎
Macduff James W (Isabelle) retd h419 Lake Rd ◎
Mace Frances (Wid Edw) h1415 N Osceola Av ◎
" James G (Helga M) nurse Anclote Manso h1347 S Michigan Av ◎
" Vincent J (Janet H) slsmn Fla Fabrics h1070 Sunset Point Rd ◎
Mac Eachern Agnes Mrs h400 Drew St
Macedonia Missionary Baptist Church 3030 Butler St (SH)
Mac Edward Emma C Mrs h1308 Mary L Rd ◎
Mac Faden Doris E Mrs instr The Flying Needles h2346 Belmar Dr (L) Apt 4
Mac Fadyen James (Evelyn D) retd h337 Skyeloch Ct (D) ◎
Mac Farland See Also Mac Farlane Mc Farland And Mc Farlane
" John J (Lily H) retd h1462 Park St ◎
Mac Farlane James W (Lucia G) (Franklin Eng Limited) h1270 12th Ct SW (L) ◎
Mac Gillivray Shirley D (Vera M) h623 Hillcrest Mobl Home Park
Mac Greewray Basil (Bess H) h144 Plaza Pines Trailer Park
Mac Gregor See Also Mc Gregor
" Alf H (Helen S) asst sec treas Mac Gregor Assocs h306 N Glenwood Av
" Alice (Wid Walter) retd h1409 Paloma La (D) ◎
" Associates Inc Duncan S Mac Gregor Pres mfrs rep 1110 Eldridge St
" Duncan S (Martha S) pres Mac Gregor Assocs h1551 Maple St ◎
Mach Geo F (Anne D) custdn Plumb Elem Sch h2069 Magnolia Dr ◎
Machaelis Edgar mtce supvr Bayview Gdns r9222 140th Way N (L)
Machan Stanley H (S Alice) slsmn Cribbs Real Estate h2147 Lagoon Dr (D) ◎
Macheille Robt A (Marilyn J) eng Honeywell h12296 137th St N (L) ◎
Machemer Fannie C (Wid Walter L) h511 Orangeview Av ◎
" Mary (Wid Wm B) h1221 Drew St Apt B5 ◎
Machler Ernest (Emily) retd h1453 Pinebrook Dr ◎
" Theo J Jr (Janice H) clinic dir Adult Mental Health Clinic Of Pinellas County h2265 Sharkey Rd ◎
Machumas Florence (Victoria Milne Boutique) r734 Bay Esplanade (CB)
Maciejewski Edmund J (Casimira D) plmb h988 Bruce Av ◎
" Edmund J Jr drftsmn Honeywell r988 Bruce Av
Macina Alf (Rose O) pres Court Sq Auto Parts h1830 Oak Lake Dr ◎
" Carol A Mrs bkpr Atlantic Ice r1951 Albany Dr
" Patricia Mrs drftsmn Honeywell h1519 Murray Av ◎
" Vito W Jr (Frances M) cement blk mfr h205 Orangewood La (L) ◎
" Wm V (Carol) slsmn Court Sq Auto Parts r1951 Albany Dr
Mac Innes Roger (Kay) slsmn Sears h3115 Adrian Av (L)
Mac Innis Danl N (Gladys E) h588 Lakeside Pl (L) ◎
" Edw (Mae) winter res h1550 San Roy Dr (D) ◎
Mac Intosh See Also Mc Intosh
" Kenneth S (Barbara) drftsmn Babcock & Wilcox h1680 Harmony Dr ◎
Mac Intyre Mary H (Wid Monte W) retd h1324 Barry St ◎
Macior Louis (Helen) retd h1624 Arbor Dr ◎
Maciuszek Ben C (Janice S) genl contr 1150 S Idlewild Dr (D) h1150 S Idlewild Dr (D) ◎
" Janice S Mrs teller First Fed Savings & Loan Assn Of Dunedin r1150 S Idlewild (D)
Mac Iver Kenneth (Rose) retd h1824 Barbara La ◎
Mack Arth F (Mary D) h644 Wisteria Ct (D) ◎
" Bernice Mrs ofc sec County Court Hse r205 Tucker St (SH)
" Beverly studt r1625 N Washington Av
" Bob Motors Inc Robt D Mack Pres Fred C Jensen V-Pres Mrs Dorothy I Mack Sec-Treas 1770 Drew St
" Bonnie B clk County Circuit Ct Clk r205 Tucker St (SH)

MACK
" Caroline T (Wid John H) h151 Bay View Dr (B) ◎
" Dorothy I Mrs sec-treas Bob Mack Mtrs r10355 110th Way N (L)
" Eddie block lyr h703 Palmetto St
" Floretha Mrs maid hGreenwood Apartments Apt 10
" Frank (Betty) retd h118 3d St (D) ◎
" Frank S (Florence M) retd h169 Velma Dr (L) ◎
" Fred V (Frances G) sundries 3198 Gulf To Bay Blvd h2156 Dell Av ◎
" Gary W (M Jayne) phys therapist Walter Case h2199 College Dr ◎
" Geo B emp Maas Bros h704 Cedar St ◎
" Henry A USA r1625 N Washington Av
" James E driver Clwtr Lbr rGreenwood Apts Bldg 9 Apt 10
" Leslie (Eleanor R) retd h209 Hillcrest Mobl Home Park
" Loman (Mamie L) policemn City Police Dept h1625 N Washington Av ◎
" & Lucille Super Beauty Shop (Mack K And Mrs Lucille T Short) 12035 Indian Rocks Rd (L)
" Lula P (Wid Alex) h702 Cedar St ◎
" Paul E (Christine J) driver Constn Equip h1216 Seminole St ◎
" Ralph (Lucille) retd h635 Embassy Mobile Home Park
" Ralph (Ethel S) retd h1841 Greenhill Dr ◎
" Robt D (Dorothy I) pres Bob Mack Mtrs r10355 11th Way N (L)
" Sam H (Connie S) eng Genl Elec h928 Knollwood Dr (D) ◎
" Tess h326 Sunset Ct
" Thelma maid Tampa Elec h1145 Brownell St ◎
Mackall Alvah H (Dorothy M) retd h1825 Lake Av ◎
Mac Kay See Also Mc Kay
" Adam M (Helen G) h529 Yelvington Av ◎
" Christina M (Wid James) h533 Yelvington Av
" Donald (Katie A) retd h2306 Chaucer St ◎
" Donald K (Gilda T) carp Imperial Homes h1416 S Evergreen Av ◎
" Helen G tchr North Ward Elem Sch r529 Yelvington Av
Mackaye W V h5 Gateshead Dr (D) Apt 111 ◎
Mac Kean Walter W (Margt T) retd h1276 Nicholson St ◎
Mac Kenzie See Also Mc Kenzie
Mac Kenzie, Bennison, Haygood & Gardner (William M Mac Kenzie, Richard T Bennison, Ervin E Haygood And John C Gardner), Attorneys-At-Law 227 S Garden Av, Tel 442-5181
" Bernice T (Wid Percy E) h9 S Hercules Av ◎
" Charlotte B Mrs slswn Zacks h415 Jones St 415 Jones St
" Colin M h501 Mandalay Av Apt A12
" Craig studt r2353 Dora Dr
" Donald G (Edith L) h31 Island Way Apt 709 ◎
" Dugald custdn Largo Jr Hi Sch r901 Belleair Rd
" Eliz D Mrs tchr Oak Grove Jr Hi Sch r2353 Dora Dr
" Gertrude D Mrs retd h1469 Normandy Park Dr Apt 5a ◎
" Gordon D (Eliz D) (Mac Kenzie Realty) h2353 Dora Dr ◎
" Jean tech Mease Hosp & Clinic r432 Dogwood Ct
" Loren B asst v-pres Pinellas Central Bk & Tr h bx744 Roosevelt Blvd Rt 1
" Louise Mrs supvr County Circuit Ct Clk r410 Windward Passage (C B)
" Malcolm (Lois) phys 833 Milwaukee Av (D) h11 Eagle La (D) ◎
" Maree R Mrs asst cash Pinellas Central Bank & Trust Co h2784 Dryer Av (L)
" Mildred R (Wid Alex F) h bx744 Roosevelt Blvd Rt 1 ◎
" Nell S (Wid Malcolm) slswn Adair Realtor h1130 S Idlewild Dr (D)
" Olga (Wid Harry E) h114 Parkwood Estates
" Realty (Gordon D Mac Kenzie) 2220 Drew St
" Robt formn Holcomb Pipe Line rSt Petersburg Fla
" Stella (Wid G J) retd r2048 Jefferson Av (D)
" Wm M (Louise) (Mac Kenzie Bennison Haygood & Gardner) h410 Windward Passage ◎
Mac Kert Herman (Alice) emp St Petersburg Clwtr Airport h1018½ Oak St (D)
" Herman J (Josephine M) porter Maas Bros h2165 Capri Dr ◎
" Josephine M Mrs clk Sanitary Lndry & Clns r2165 Capri Dr
" Robt servmn Modern Way
" Steven emp Geo Nipper TV r2165 Capri Dr
" Suzanne Mrs opr Kut'n Kurl Beauty Salon r1172 Howard St
Mackerty Herman J Jr hlpr Sunset Air Conditioning r1018 Oak St (D)
Mackey See Also Mackie
" David lab Griffith Roofing & Tile
" Floyd H (Dorothea D) retd h1274 Fairway Dr (D) ◎
" Jean studt r2004 Rebecca Dr
" Wallace B (Jeanne M) major City Police Dept h2004 Rebecca Dr ◎
Mackie Andrew C (Isabella D) retd h2043 Indigo Dr ◎
" Donald C dock Maas Bros r33 Sunset Bay Dr (B)
" Donald M (Eliz P) eng Honeywell h33 Sunset Bay Dr (B) ◎
" Thos H (Eliz B) h716 10th St NW (L) ◎
Mackin Fred h bldg 9 Fleetwood Manor Apts Apt 4
" John J retd hRear 1611 N Ft Harrison Av
Mac Kinnon See Also Mc Kinnon
" A h5 Gateshead Dr (D) Apt 307 ◎
" Bruce (Anna C) asst mgr Eckerd's Of Largo h1040 10th Av NW (L) Apt 2
" Frank B (Adele L) retd h793 Terrace Rd (D) ◎
" Gurdrun S (Wid Orlando H) h880 Mandalay Av Apt 523
" Harry W h525 Yelvington Av ◎
" Lillian Mrs organist Prince Of Peace Evangelical Luth Ch r129 Gordon Dr (L)

MacKINNON
" Millard M (Valerie G) spl agt Continental Ins h2176 S University Dr ◎
" Patricia A studt r101 Keating Dr (L)
" Virginia L Mrs r101 Keating Dr (L)
Macklem Leslie J artist Frank R Mudano rSeminole Fla
Mackrella Frank J (Noreen M) asmblr Suburban Enclosures h1758 Prince Philip St ◎
Mackubin Albert (Mary) mtcemn City Bldg & Mtce Dept rOldsmar Fla
Mac Lachlan Gordon F (Jennie E) orderly Seminole Lake Nursing Home h3394 Adrian Av (L) ◎
Mac Lean See Also Mc Lean
" Hector A (Gladys) winter res h1331 Main St (D) Lot 294
" James H (Margt E) bkpg dept City Natl Bk h1759 Weston Dr ◎
" Ray W (Sandy K) studt h904a Pennsylvania Av
Mac Lennan Anna M Mrs r2265 Sunset Cir (L)
" Florence Mrs rMease Manor
Mac Leod See Also Mc Leod
" Claudia K (Wid John P) librn Second Ch Of Christ Scientist h1859 Greenhill Dr ◎
" Donald (Agnes) retd h2171 Timber La ◎
" John (Anne C) retd h102 3d St (D) ◎
" Ruth I clk PO h2270 N Terrace Dr ◎
" Torquil (Mary A) retd h535 S Lake Dr
Mac Lillan Donald (Sodonia) retd h107 Teal Dr ◎
Mac Mahon Beatrice M (Wid John) h1126 N Saturn Av ◎
Mac Master Emma G (Wid T Roy) (Four Seasons Apts) h422 East Shore Dr ◎
Mac Millan See Also Mac Millen Mc Millan And Mc Millen
" James (Agnes Y) retd h2061 Broadway ◎
" Marion r3432 Harbor Lake Dr (L)
Mac Millen Wm A (Jeanne M) v-pres Serenity Gardens Mem Park h149 E Mineola Dr (L) ◎
Mac Murdy Paul mech h1015 N Osceola Av
Macnab Robt G (Charlotte G) h880 James St (D) ◎
Mac Namara See Also Mc Namara
" Maude E (Wid Thos) h1789 Bay Shore Blvd (D) ◎
Mac Neill See Also Mac Neille Mc Neal Mc Neil Mc Neill And Mc Niel
" Archibald N (Dorothy J) mech Dean Roofing And Sht Mtl h1215 Seminole St ◎
" Bruce (Gail G) stockmn Publix Super Mkt h1413 Nelson Av ◎
" Bryan A (Linda H) USA r1471 Pierce St
" Gail N Mrs ofc sec Wm H Ruggie r1413 Nelson Av
" Linda tchr Jack 'n Jill Nursery & Kindergarten r1477 Pierce St
" Robt C USN r1215 Seminole St
Mac Neille Fredric B (Jane B) retd h2433 Duncan Dr (BB) ◎
" Walter W (Kitty S) inv exec Shearson Hammill & Co h303 Crestwood La (L) ◎
Mac Nichols Arline D (Wid Geo H) (Jack Tar Harrison Beauty Salon) h1282 Palm St ◎
Mac Nicol Arch (Perle L) retd h556 Baywood Dr N (D) ◎
Mac Nutt See Also Mc Nutt
Mac Nutt La Mar A (Janet B), Dentist 1947 Drew St, Tel 446-7722, h322 Magnolia Dr, Tel 446-7345
" Omar E (Cora E) h319 N Saturn Av ◎
Macon Delsenia R Mrs h1101 Pierce St
Maconi John P (Virginia) pres John P Maconi Inc rSeminole Fla
MACONI JOHN P INC, John P Maconi Pres, General Building Contractors 2409 Harn Blvd (33516), Tel 531-5465
Mac Phee Douglas slsmn Schaaf Realty r11100 101st Way N (S)
Mac Pherson See Also Mc Pherson
" Gilbert L (Martha H) pres Viewpoint Properties h28 Sunset Bay Dr (B) ◎
Mac Pherson, Gilbert P (Jo Ann), Lawyer 420 Haven St. (33516), Tel 446-8004, h26 Sunset Bay Dr (Belleair) Tel 584-3145
" I C (Ruth H) mgr Lagoon Resort Motel h619 S Gulf View Blvd
Macre Construction (Danl M Macre) 1437 Gulf-To-Bay Blvd
" Danl M (Annette M) (Macre Constn) h2115 Belleair Rd ◎
Macri Joseph C (Stephanie) (Foremost Egg Ranch) h bx742 Roosevelt Blvd Rt 1
Macrini Dominic M (Nell) (Imperial Hdw) h1223 Canterbury Rd ◎
Mac Tavish Elsie hsekpr Mease Manor rBx 124 (D)
Mac Used Cars (Archie F Mc Clelland) 1601 S Clearwater-Largo Rd
Mac Watters Kenneth R (Ruth V) mach Aerosonic Corp h1529 S Madison Av ◎
Mac Wherter Charles L (Clara B) mgr Western Auto Assoc Store h1626 Pasadena Dr (D) ◎
Maczuk Eug retd h5860 150th Av N Lot 301
" Eug V (Anna M) atndt Meyer Texaco Serv h2201 S Euclid Cir
Madar John J (Theresa) retd h90 Redwood La (L)
Madara Ann M Mrs h1271 8th Av NE (L) ◎
Madarasz Anton h249 Jasper St (L) Lot 300
Madaus Harry J (Harriet) retd h700 S Betty La Apt 12
Madden Arth D (Miriam D) retd h1312 Palmetto St ◎
" Barbara studt r2991 Meadow Lake Av (L)
" Edw F (Alice M) retd h1450 San Charles Dr (D) ◎
" Edw J whsemn Jersey Jim Towers TV & Air Conditioning r9343 90th St N (S)
" Harry E (Greta P) retd h54 Broadway (D) ◎
" James studt r2991 Meadow Lake Av (L)
" James F (Frances) insp Honeywell h2991 Meadow Lake Av (L) ◎
" Joseph R (Anne D) slsmn Universal Textiles h502 N Prescott Av
" Lillian G (Wid Steph J) h48 Broadway (D) ◎

FLOOR MASTERS Inc.
FLOOR COVERINGS OF ALL KINDS
FREE ESTIMATES
BETTER FLOORS FOR BETTER LIVING
OAK PARQUET
VINYL TILE AND LINOLEUM
103 N. Greenwood Av. (33515)
Tels. 444-8711 and 447-5305
(See Page 42 Buyers' Guide)

More goods are bought and sold through the Classified Business Lists of the Directory than by any other medium on earth.

MADDEN

" Mae F (Wid Edw T) h15 N Mars Av ◎
" Patricia studt r2991 Meadow Lake Av (L)
" Peggie H h1252 Eldridge St ◎
" Robt utilitymn Borden's Dairy r14844 Sunset Dr (L)
" Thos h bx788 Donegan Rd Rt 2 (L) Lot 32
" Thos J (Doris) retd h533a New York Av (D)
" Vaden L (Dolores) (Madden's Std Serv) rPalm Harbor Fla
" Wm E (Lillian M) retd h900 Madera Av ◎
Madden's Standard Service (Vaden L Madden) 1005 Main St (D)
Madderom Johanna (Wid Cornelius C) h507 Gulf-To-Bay Trailer Park
" Melvin C (Jean I) heavy equip opr h2762 Morningside Dr (C) ◎
Maddison See Also Madison
" James H (Miriam M) eng Honeywell h1309 Murray Av ◎
Maddix Travis asst dir Largo Dept Of Pub Wks
Maddock See Also Maddocks Maddox & Maddux
" Amanda M (Wid Kenneth A) retd h15 Lamp Liter Mobile Ct (L)
" Jeffrey L (Sandra) pres Continental Interiors h830 13th Av SW (L) ◎
" Wendell L (Connie J) v-pres Gulf Coast Sht Mtl h1429 San Juan Ct ◎
Maddocks James (Jane H) retd h1665 Drew St ◎
Maddox A h1421 Carnation Dr (D)
" Alpha G Mrs aide Sun Coast Osteo Hosp r552 Lime St
" Annie J (Wid Charles A) cafeteria wkr Dunedin Highland Jr Hi h1271 Woodlawn Ter ◎
" Charles A (Shirley F) roofer h1309 Terrace Rd
" Clyde emp Life Magazine r1351 Jeffords St
" H Lamar (Shirley S) heavy equip opr Largo Pub Wks Dept h1011 10th St SW (L) ◎
" Harold J (Barbara J) electn Electrical Enterprises h1132a Lakeview Rd
" Jack C (M Louise) coml fishermn h1767 Cardinal Dr ◎
" James (Sandra) emp Genl Elec h612 Skinner Blvd (D)
" James E (Joyce G) sht mil wkr Fairchild & Hiller h1351 Jeffords St ◎
" James E (Bessie S) landscape gdnr 266 Hamilton Av (SH) h266 Hamilton Av (SH) ◎
" Jerry (Nancy) roofer h15695 Michigan Dr Rt 1
" L R h1784 Pineland Dr
" Mable Mrs h15695 Michigan Dr Rt 1 ◎
" Mary Mrs cook 215 Watkins Rd (B) r215 Watkins Rd (B)
" Mattie B (Wid James C) r266 Hamilton Av (SH)
" Saml (Mary) hsemn 215 Watkins Rd (B) r215 Watkins Rd (B)
" Travis P (Nancy D) asst dir pub wks Largo Pub Wks Dept h368 4th St NW (L) ◎
" Wm H (Alpha G) retd h1552 Lime St
Maddux Clarence S retd h3031 Brookfield Dr (L) ◎
Mader Theo H retd h2 1st St (D) ◎
Madera Oregon T (Beatrice M) retd h1270 8th Av NE (L) ◎
Madey Lucey E (Wid Eug) h501 Mandalay Av Apt D2
Madge Francis D (Doris E) retd h12761 138th La N (L) ◎
Madgwick Roy T (Verna E) mgr Southern Skip Manor h540 S Seminole Blvd (L) Lot 35
Madigan Michl J (Elzada E) retd h1250 Robin Hood La (D) ◎
Madison See Also Maddison
" Avenue Community Center Leroy C Smith Dir 1406 N Madison Av
" Francis W (Alice) h2665 Gulf-To-Bay Blvd Apt D1 ◎
" Helen L (Wid Frank L) h1331 Main St (D) Lot 105
" John A (Marina A) retd h9 N Meteor Av ◎
" Rexall Drug Department Store Joseph Vasquez Mgr 609 Cleveland St
Madley Ann L (Wid Wm T) nurse 1427 Palamo La (D) h1427 Paloma La (D) ◎
" Edw J Jr (Shirley H) process eng Genl Elec h1653 Whitewood Dr ◎
" W Morgan (Jean H) (Bill Madley's Phillip 66) h312 Watkins Rd (B) ◎
Madley's Bill Phillip 66 (W Morgan Madley) gas sta 501 S Missouri Av
Madonna Mary A Mrs h905 Hart St Apt B
Madsen See Also Madson
" Andrew F retd h1043 Sunnydale Dr ◎
" Anton F (Mimmi E) retd h2063 Brampton Rd ◎
" Gerhard M (Amelia E) retd h530 Bamboo La ◎
" Julia L Mrs h2855 Gulf-To-Bay Blvd Rm 415
" Lucille D (Wid Arnold C) h311 Avanda Ct Apt 5
" Luella I Mrs r910 N Glenwood Av
" Marguerite C (Wid Charles L) h1469 Lime St ◎
Madson Alf (Marie) retd h823 Sou Comfort Mobile Vil
" Building 508 W Bay Dr (L)
" Mary studt r698 Pine Crest Dr (L)
" Roger L (Juanita) USCG h1050 Phyllis Av (L)
" Torben S Hon (Emily M) mayor Town Of Largo h698 Pine Crest Dr (L) ◎
Mae's Petite Gift Shop (Mrs Mae G Sullivan) 641½ Mandalay Av
Maebler F E retd h517 East Park Dr ◎
Maedler Richd W (Nellie M) h801 Mark Dr ◎
Maeltzer Elmer J (Myrtle O) retd h1040 Main St (D) Lot 14
Maerz Fredk K retd r705 23d St SW (L)
Maesenich Joseph C (Mildred L) retd h1433 S Belcher Rd Apt 6c ◎
Maestri Geo J (Margt A) retd h415 Graham Dr ◎
" Marjorie assoc Dot Realty-Realtor rGraham Dr
Maeurer Harry B (Florence) retd h2045 Little Neck Rd ◎
Maffett Charles h249 Jasper St (L) Lot 222
Mag's Beauty Salon (Mrs Maggie L Laursen) 608 Wood St (D)
Magagnos Danl W asmblr Honeywell r1689 Palace Dr
" Wm F (Lavada C) (Precise Devices Co) h1689 Palace Dr ◎
Magai Ann E h415 Island Way Apt 8
Magann See Also Magen & Maginn
" John S (Hazel L) custdn Plumb Elem Sch h526 Keene Rd ◎
" Mattie V Mrs h1112 13th Av NW (L) ◎
Magee See Also Mc Gee Mc Ghie
" Edw E (Esther Lc) retd h226 Pelican Rd ◎
" Gerald W (Dorothy G) retd h3091 Stratford Dr (L) ◎
" Guy (Lena M) constn wkr h12037 137th Av N (L) ◎
" Guy Jr (Linda G) h13671 120th La N (L) ◎
" John P USN r1596 Belleair La
" Lena M Mrs baker Ridgecrest Elem Sch r12037 137th Av N (L)
" Leonard G (Rosa L) constn wkr h2124 119th St N (L) ◎
" Norman G (Joan M) dept dir Scaritt Lincoln Mercury h1596 Belleair La ◎
" Robt E USMC r1596 Belleair La
" Roger D tchr John F Kennedy Jr Hi Sch h1010 S Idlewild Dr (D) ◎
" Wm (Estelle C) retd r570 N Clearwater-Largo Rd (L)
" Wm F retd h3070 Webley Dr (L) ◎
Magen See Also Magann & Maginn
" Frances G (Wid Hugh A) h407 10th St NW (L) ◎
Maggart Dorothy M Mrs ofc sec Peebles Robertson & Gracy r219 S Jupiter Av
" Robt J (Dorothy M) boat chartering Clearwater Marina (CB) h219 S Jupiter Av ◎
Magic Tilt Trailer Mfg Inc E J Vaillancourt Pres A J Vaillancourt L S Vallancourt V-Prests boat trailers 2161 Lions Club Rd
Magill Gertrude T (Wid Geo P) h1247 Burma Av ◎
" James B (Shirley L) tchr Pinellas Park Jr Hi Sch h993 Nolan Dr (L) ◎
Magilligan Joseph E (Mary E) supvr Sperry Rand h1366 Highfield Dr ◎
" Joseph E Jr (Karen S) acct exec Bill Reed & Assoc h1506 Arden Av ◎
" Thos F USAF r1366 Highfield Dr
Maginley C Edw (Marie) mgr Clwtr Bch Hotel r500 Mandalay Av (CB)
Maginn See Also Magann & Magen
Maglietta Robt F (Lydia A) admn County Bd Educ h726 Imperial Dr (L) ◎
Maglio James (Mary L) USA h1966 Mc Kinley St
" James V (Helen E) retd h415 Sky Harbor Mobl Ests
" Joseph J (Helen A) retd h1200 Wellington Dr ◎
Magliocca Frank J br mgr Hughes Sup rPalm Harbor Fla
Magly La Vonne M Mrs mgr Towel & Tog Shop r1935 Jeffords St
" Maurice Jr studt r1935 Jeffords St
" Maurice E (Lavonne M) h1935 Jeffords St ◎
" Robt W (Geraldine L) h256 Sunny Grove
Magno Wm A (Leona) retd h2074 S Druid Cir ◎
Magnolia Apartments 908 S Prospect Av
Magnotte Fannie h249 Jasper St (L) Lot 103
Magnusen See Also Magnuson
" Martin (Ethel J) retd h1720 Kenneth Pl
Magnuson Arth F mach Dyna-Metric Instrument rHoliday Fla
" Harry D (Edna) instr St Pete Jr College h1815 E Union St ◎
Magon Walter L (Dorothy) retd h102 Poinciana La (L) ◎
Magrath Marguerite M (Wid Arth J) h306 Orangeview Av ◎
Magrew Beulah V (Wid B A) h2353 Shelley St Apt 3 ◎
Magruder Donald R (Shirley) asst supt County Bd Educ h318 Buttonwood La (L) ◎
Maguire See Also Mc Guire
" G Burgess atndt Safety Harbor Spa h218 2d Av S (SH)
" James R h505 Twin Lakes Trailer Lodge
" John J (Barbara) surveyor Blue Surveyors h703 Bay Av
" John J h666 Mandalay Av
" Maysie L (Wid John F) h501 Mandalay Av Apt B21
" Wm T (Flora V) retd h222 Harbor View La (L) ◎
Magurno Elsie A (Wid James F) h409 Lotus Path ◎
Mahaffey Bernard A (De Loris A) diesel eng Union Barge Line h249 Jasper St (L) Lot 119
Mahan Delta L studt r100 S Aurora Av
" Q Robt (Hazel M) pres-sec Mahan Realty & Exch h100 S Aurora Av ◎
" Ralph S (Nellie W) retd h1319 Young Av ◎

MAHAN REALTY & EXCHANGE INC, Q R "Bob" Mahan Pres-Sec, Specializing In Real Estate Exchanges, 34th Year In Real Estate 412 Haven St (33515), Tel 446-9261, Res Tel 446-7034

" Roy E (Wanda M) pres Anchor Yacht Sls Inc rSt Petersburg Fla
" Sally J (Wid Harry P) h1478 Turner St ◎
" Wanda M Mrs sec-treas Anchor Yacht Sls Inc rSt Petersburg Fla
Mahaney David C (Mary L) seaman h1518 Winding Way ◎
" Wm J (Winifred K) retd h774 San Christopher Dr (D) ◎
Maher Clinton H retd h1004 4th St S (SH) ◎
" Eleanor M Mrs retd h1112 Robmar Rd (D) ◎
Mahines Theo asst v-pres City Natl Bank & Tr Co rTarpon Springs Fla
Mahl Geo K retd h1433 S Belcher Rd Apt 9d ◎
Mahla Sara I (Wid Albert C) retd h319 Lake Rd ◎
Mahlan Howard H (Estelle H) retd h2434 N Mineola Dr (BB) ◎
Mahler Adolph retd h2679 S Forest Pkwy (L) ◎
" Helene P r2679 S Forest Pkwy (L)
" Robt W (Belle K) pressmn Meinders-Noble Printing h326 Heron Rd ◎
Mahnken Wealthy G (Wid Fred G) retd h1329 Drew St Apt 4 ◎

HART-SCHAFFNER & MARX
NUNN-BUSH SHOES
512-514 Cleveland St., Clearwater
Shorts INC.
EVERYTHING FOR THE WELL DRESSED MAN
(See Page 28 Buyers' Guide)
Tel. 446-5927

Mahon Geo I (Lois L) retd h1083 Suemar Rd (D) ◎
" Harold (Kay S) mtcemn Osceola Inn h1781 N Ft Harrison Av ◎
" Kay S Mrs mgr Osceola Inn r1781 N Ft Harrison Av
Mahoney Geo J (Marlene A) ins dept mgr Bruce Taylor Realtor h1348 Dorothy Dr ◎
" James C (Mary J) slsmn Mill End Carpet Shop h2742 Naval Dr
" James L (Cecile T) genl contr 1513 Keene Rd h1513 Keene Rd ◎
" Jay T teller Bk Of Clwtr h1181 NE Cleveland St
" John M (Sonia R) electn Hart Elec rPalm Harbor Fla
" Joseph (Joyce) retd h605 Michigan Blvd (D) Lot 62
" Lyda M (Wid John T) h1592 Lotus Path ◎
" Mary D cash Publix Super Mkt rPO Box 303 Palm Harbor Fla
" Mildred Mrs trayline wkr Mease Hosp & Clinic h603 Virginia St (D)
" Wm J (Cath K) retd h637 Scotland St (D) ◎
Mahony Wm P (The Hoagie Shop) h1736 Sharondale Dr ◎
Mahorner James G (Mary) (White Phipps Linn Furnell & Mahorner) rTallahassee Fla
Mahr Dorothy (Wid Claude W) h3973 Church Creek Point (L) ◎
" John (Beckie) h1022½ New York Av (D)
" John A composition Reids Business Forms r746 Main St Apt 1 (D)
" Lee (Afra V) retd h394 Wertz Dr ◎
" Rebecca waitress Mease Manor r746 Main St (D)
Mai Albert R (Lorene C) chf meter rdr County Water Sys h902 9th Av SW (L) ◎
" Aug C (Elvesta C) water & sewers supt Largo Pub Wks Dept h167 4th St NW (L)
" Elfriede L ofc mgr Sullivan & King r1817 Rainbow Dr
" Gerald winter res h6250 Roosevelt Blvd Rt 1 Lot 17
" Walter (Elfriede L) (Mai's Motel Apts) h1817 Rainbow Dr ◎
" Wielhelm G (Betty J) meter rdr County Water Sys h1528 S Myrtle Av ◎
Mai's Motel Apartments (Walter Mai) 1817 Rainbow Dr
Maiden Louis F (Gertrude M) retd h2633 N Forest Pkwy (L) ◎
Maier Alf (Henrietta M) (Largo Garden Apts) h815 2d Av NW (L) Apt 4 ◎
" Emily M (Wid Stuart W) h770 San Christopher Dr (D)
" Eug A (Mildred E) retd h562 Brookfield Dr (L) ◎
" Grace M diemn Morton F Plant Hosp h423 Pinellas St Apt B
" Joseph tchr Largo Jr Hi Sch rSt Petersburg Fla
" Wm (Edna) h109 Clearwater Trailer Ct
Maihofer Geo G (Ellen) h1331 Main St (D) Lot 75
Maillis Nicholas T (Sevaste) retd h137 Windward Island ◎
Maimone Anthony W (Anna M) retd h1723 Indian Rocks Rd (B) ◎
" Frank V (Ethel A) retd h1721 N Patlin Cir (L) ◎
Main See Also Maines & Mains
" Arth W (Helen A) retd h733 Edgewater Dr (D) ◎
" H G h5 Gateshead Dr (D) Apt 103 ◎
" Helen M proof opr First Natl Bk Of Belleair Bluffs r31 Island Way Apt 409
" Jane F retd h65 Redwood La (L)
Maine Clifford W (Maude B) retd h501 South Gate Mobl Home Park
Maines See Also Main & Mains
" Heston J (Violet J) transport driver Phillips Petroleum h1283 Burma Av ◎
" James B (Mildred L) h21 Myers Mobile Home Pk (L)
" O M Jr (Rachel E) h980 7th St NW (L) Lot 27
" Russell L (Clara R) retd h344 Twin Lake Dr (L) ◎
Mains John T (Ruth O) retd h220 Boulevard Trailer Park
" Lora E (Wid Roy F) retd h1356 S Madison Av ◎
" Wm D (Marilyn) h3536 High Bluff Dr (L) ◎
Mainwaring Lola (Wid Alf) r45 Ventura Dr (D)
Mainzinger Harry O (Olive L) h1307 Dorothy Dr ◎
Mair Dewey C (Arry V) retd h1971 Summit Dr (D) ◎
" James (Agnes M) retd h2059 Envoy Ct ◎
" Thos (Isabelle) retd h1000 S Chester Dr ◎
Maire John R (Kath U) sls dept Maas Bros h2297 Nash St ◎
Mairo Christopher retd r1131 Ford La (D)
Maisack Donald W (Gertrude) retd h302 Indian Rocks Rd (L) ◎
Maisel Annabel h bx456 Roosevelt Blvd Rt 1
Maish Anne B (Wid Donald A) h286 Bayside Dr (CB) ◎
Maison De Coiffures By Maryanne (Mrs Maryanne S Libecap) beauty salon 424 N Indian Rocks Rd (BB)
" Mary K (Wid Geo G K) h1520 San Roy Dr (D) ◎
Maita Salvatore S (Theresa) mgr Dunedin Lanes Restr h1028 Sunnydale Dr ◎
Maize Edwin R (Marion G) retd h2307 Watrous Dr (D) ◎
Maja Donald L (Carol) asst sls mgr Larry Dimmitt Inc h1391 Seabreeze St ◎
Majewski Helen (Wid Felix) h700 S Prospect Av ◎
" Marie M (Wid Anthony) r809 Normandy Rd
Major Edgar H (Eliz C) h700 Florida Av ◎
" Eric G (Theresa A) eng Fla Pwr h765 Lake Forest Rd ◎
" & Julie's Grill (Walter E And Mrs Julie I Young) restr 1937 Indian Rocks Rd (L)
" Theresa A Mrs social wkr State Dept Pub Welfare r765 Lake Forest Rd
" Wm M (Lois B) retd h804 Sevard Av ◎
Majorana Harriett H Mrs h2775 Roosevelt Blvd Rt 1 Lot 76
Make Gene (Dorothy) retd h1975 Old Coachman Rd ◎
Maki Judy Mrs ofc sec Consolidated Securities h726 Stremma Rd NW (L)
Makin Albert E (Barbara H) retd h1175 Stewart Dr (D) ◎
Makowski Joseph L tchr County Bd Educ h1481 Franklin St
" Steph tchr Safety Harbor Jr Hi r1481 Franklin St
Makris Thos J studt r206 S Lincoln Av
" Virginia (Wid James) kitchen hlpr St Pete Jr College h206 S Lincoln Av
Makuch Alex J (Mary) retd h2404 Fairbanks Dr ◎
Mal's News Stand (Malcolm R Blankenship) 632 Cleveland St
Malamatos John patrolmn D Police Dept r1623 Pasadena Dr (D)
Malasa Rose h2030 N Betty La ◎
Malat See Also Mallett Mallette & Malliet
Malatt Floyd D (Rayleen A) mech Sylvan Abbey Mem Pk r2105 Camp Soule Rd
Malcolm Clifford J (Lucille M) h130 New Ranch Trailer Pk
" Donald J (Rita P) asst dept mgr Sears h518 N Mars Av ◎
" Edna (Wid Morley) retd h2400 State Rd 580 Lot 41
" James (Ida L) winter res h121 Trailer City
Malcom Charlotte A Mrs dental asst Zade B Gross h bldg 22 Fleetwood Manor Apts Apt 1
" Virginia M Mrs clk Biltmore Constn rSt Petersburg Fla
Malcuit Grace M (Wid Howard E) nurses aide Mease Hosp & Clinic h1765 Santa Anna Dr (D) ◎
Maldal Richd A (Gail) spl agt Lincoln Natl Life Ins h2671 E St Joseph Dr (D) Apt4
Maldonado Adolph (Lou D) (Belleire Opticians) h1491 Hunter La ◎
" Lou D ward clk Sun Coast Osteo Hosp r1491 Hunter La
Maldt John M (Audrey A) eng Genl Tel h1409 Stewart Blvd
Male Olga J (Wid Robt E) h429 Woodrow Av NW (L) ◎
Maleady Lawrence H studt r1436 Stewart Blvd
" Nancy E studt r1436 Stewart Blvd
" Noel R (Dorothy H) chem eng Genl Eng h1436 Stewart Blvd ◎
Males Jacqueline M USAF r1110 Wyatt St
" Roland E (Agnes M) constn wkr h1110 Wyatt St ◎
Maleski Louis J (Ethel A) h2263 Curtis Dr S ◎
" Robt S studt r2263 Curtis Dr S
" Ronald L USN r2263 Curtis Dr S
Maley See Also Mallay & Malloy
" Lyle G (Celesta G) h702 Golden Tringl Mbl MNR(L)
Malhiot Clarence J (Frances M) retd h1831 Meadow La ◎
Malibu Pete's Pizza (Stanley L Mc Glaughlin) restr 1575 S Ft Harrison Av
Malick Lillian A (Wid Wm) h209 Patricia Av ◎
" Marvin P (Jane D) retd h1118 Sunset Point Rd Apt 2
" Richd C (Constnace) pilot Fairchild Huler h7475 Danbury Way ◎
Malikow Jerry A (Olwen M) (Mal's Of Fla) h1616 Young Av ◎
Malin See Also Mallin & Mallon
" James E h1537 Carmel Av
" Lewis C (Allene D) tile str Steward-Mellon Co h690 Ridge Rd SW (L) ◎
Malinski Edw E (Jean C) mtcemn Abilities Inc h1481 San Diego Dr (D) ◎
Malitz Carroll P Mrs h39 Acacia St ◎
Malizia Gene h2230 Nursery Rd Apt D45
" Marilyn sten Fox & Burton r2235 Nursery Rd
Malkinski Vincent S supvr Retail Credit Corp
Malkow Emanuel W Rev (Dorothy) pastor First Evangelical Luth Ch h1680 Nursery Rd
Mallay See Also Maley & Malloy
" Jules L (Edythe A) retd h1624 Parkside Dr ◎
Mallett See Also Malat Mallette & Malliet
" Allen B (Betty M) supt Aetna Life & Casualty h2251 Glenmoor Rd S ◎
" Florence E Mrs h200 Glenneslane (D) Apt 209 ◎

Suncoast Realty and Insurance
1420 GULF-TO-BAY BLVD.
CLEARWATER
442-3121
REALTOR
Rentals
Residential
Commercial
Property Management
Waterfront
Business Opportunities
Income Property
(See Page 73 Buyers' Guide)

McMullen's Feed Store Inc.
• FERTILIZERS
• SEEDS
• FEEDS
• INSECTICIDES
• FARMERS SUPPLIES
• GARDEN EQUIPMENT AND TOOLS
• MOWERS AND REPAIRS
Headquarters for VIGORO and SWIFTS PLANT FOODS
Phone 446-5961
Ask for C. LESTER McMULLEN for Expert Advice on Your Lawn and Garden Problems
1220 S. Fort Harrison Ave.
(See Page 42 Buyers' Guide)

United Delco
AUTO ELECTRIC
Authorized ELECTRIC AUTO-LITE SERVICE
115 S. GREENWOOD AVE., CLEARWATER
(See Page 9 Buyers' Guide)
TEL. 446-3061

ATON MUSIC CO.

OF CLEARWATER INC.

KEYBOARD HEADQUARTERS IN CLEARWATER

1659 Gulf-To-Bay Blvd.

PHONES 446-6541 and 446-9259

(See Page 67 Buyers' Guide)

PHONE 446-3055

JOHN S. RHODES, Jr.
FUNERAL DIRECTOR
1721 GULF-TO-BAY BLVD. (See Page 48 Buyers' Guide) CLEARWATER

PHONE 446-3055

MALLETT MANLEY M (Judith L), Broker Geo H Harbison Inc Realtor 1203 S Fort Harrison Av, Tel 446-1346, H8455 Flame Vine Av Tel 392-8109

" Marlene M Mrs nurse Morton Plant Hosp h1708 Nursery Rd ◎
" Walter V clk PO h2069 Pine Ridge Dr ◎
Mallette Madeline P (Wid Clifford E) h1924 Harding St
Malliet Clifford retd h2855 Gulf-To-Bay Blvd Rm 403
Mallin malin & mallon
" Gladys C (Wid Augustus M) h918 15th Av NW (L) ◎
Mallon Emil (Alvina M) retd h1562 Tioga Av ◎
Mallory Alf A h300 N Osceola Av Apt 7a ◎
" Chaney M Mrs (Chaney's Beauty Shop) h809½ La Salle St ◎
" Clementine Mrs maid hGreenwood Apartments Apt 9
" Eloise Mrs cash Publix Super Mkt h1797 S Greenwood Av ◎
" Emma L (Wid Fred R) h1642 Summerdale Dr ◎
" Geo L pres Edgewater Constn Co Inc rPalm Harbor Fla
" Geo L (Sally A) eng Sperry Microwave h406 Bamboo La (L) ◎
" Geo V (Beulah T) retd h4000 Harbor Hills Dr (L) ◎
" Gloria J studt r1797 S Greenwood Av
" Mary B (Wid Tarry) h809 La Salle St ◎
" Rachel clk County Tax Collr r1312 Arden Av
" Roger P (Beatrice) slsmn Harbor Yacht Sls h31 N Pine Cir (B) ◎
" Sandra L studt r1499 Blanton La
" Wm K (Rachel L) home remodeling contr 1312 Arden Av h1312 Arden Av ◎
Malloy See Also Maley & Mallay
" Henderson (Fannie R) retd h1360 Cedar St N (SH) ◎
" Terrence J (Anita W) broker trainee Shearson Hammill & Co h987 Knollwood Dr (D) ◎
Malone Blanche h880 Mandalay Av Apt 1003
" Florence H (Wid Wm D) h1614 Pasadena Dr (D) ◎
" Jack (Kath) slsmn Sears h1009 Jasmine Way
" Joseph H (Eulon E) h2236 Norman Dr ◎
" Margt R retd h1433 S Belcher Rd Apt 18f ◎
" Marvin E (Vina S) retd h16 Evonaire Cir (B) ◎
" Wm J (Frances K) h561 Forest Pkwy (L) ◎
" Willie mill wkr Clwtr Lbr rPalm Harbor Fla
Maloney Ella M (Wid Wm F) h1616 Elizabeth La ◎
" Gladys Mrs h529 Hillcrest Mobl Home Park
" Irene C (Wid Danl H) h447 Lexington St (D) ◎
" Loretta M (Wid Edgar J) h1364 Pinellas Rd (B) ◎
" Margt Z (Wid James J) h1129 Charles St ◎
" Mary waitress Eckerd Drug rBlvd (D) Bayshore
" Matthew J display mgr Maas Bros h137 Green Acres Mobl Home Pk
" Ray (Evelyn B) h215 Green Acres Mobl Home Pk
" Wm J (Minnie) winter res h214 Alcove Trailer Park
" Wm M (Patricia S) greyhound trainer h143 36th St SE (L) ◎
Malott Floyd (Crystal M) retd h716 2d St N (SH) ◎
Malouf Waldenese D (Jeannette) lwyr 501 S Ft Harrison Av Rm 205 rPalm Harbor Fla
Malow Paula H (Wid Alvis C) h540 Bay Av ◎
Maloy Clemmie M Mrs (Shop Of Magic Beauty) r545 Elm Av (SH)
" Nelson (Clemmie M) bldg contr 545 Elm Av (SH) h545 Elm Av (SH) ◎

Malpas Geo H (Elsie M) retd h300 Twin Palms Mobl Home Ct
Maltet Barbara retd h149 Regina Dr N (L) ◎
" J h235 E Terrace Dr ◎
" Joseph F USN r475 East Shore Dr
" Joseph H (Marie E) (Dolphin Apts) h475 East Shore Dr ◎
Malunney Julia E (Wid Edmund J) h2320 Chaucer St ◎
Maly Bohumil (Mary M) retd h1775 Apache Trail ◎
Mamac Apartments The (Joseph J Flaherty) 460 East Shore Dr
Mamagona John R USN r13551 Walsingham Rd (L)
" Radnor X (Jacqueline T) electronics tech E C I h13551 Walsingham Rd (L) ◎
Mamanas Ernest (Mary A) retd h1257 Drew St Apt 8 ◎
Mamaux John J (Selma) retd h406 South Gate Mobl Home Park
Mamone Cosmo (Marie) retd h1844 Flora La ◎
Mamroth Esther G (Wid Alter G) h1418 Dartmouth Dr ◎
Managhan Mark W r105 N Meteor Av
Manatee Seed & Sod Garden Shop Henry F Tinney Mgr 2010 Drew St
Manbeck Harry F (Pauline H) Winter Res h1013 Drew St ◎
Manchee Reginald P (Marguerite) retd h2314 Indigo Dr ◎
Manchester Corp Joseph A Sharpe Kenneth W Walters V-Prests chem mfrs 521 Commerce Dr S (L)
" Olive L (Wid Vern) h1126 N Michigan Dr (D) ◎

Mancini David J studt r1018 Sunnydale Dr
" Frank J (Lillian C) greens kpr Clwtr Country Club h1018 Sunnydale Dr ◎
Mandakunis Louis L (Ruth P) laminator Davenport Kitchens h14175 Jean St (L) ◎
" Louis L Jr tchr County Bd Educ r14175 Jean St (L)
" Steve USMC r14175 Jean St (L)
" Van USA r14175 Jean St (L)
Mandalay Apartments Fred Speaker Mgr 603 Mandalay Av
" Beauty Shop (Mrs Velma C Kant) 462a Mandalay Av
" Coin Laundry (Harold C Snyder) self serv 524 Mandalay Av
" Delicatessen (John W And Mrs May D Newhouse) 614 Mandalay Av
" Enco Service (Billy J Crane) 490 Mandalay Av
" Enterprises Inc T J Bonacio Pres R Whalgren Sec A E Fontana Treas 1650 US Hwy 19 S

MANDALAY PHARMACY, Julius L Lovitz Pres, Robt J Ketch V-Pres, Prescriptions, Drugs, Sundries And Cosmetics 499 Mandalay Av (Clearwater Beach), Tel 447-3771 (See Page 38 Buyers' Guide)

" Shores Apartments The Harold F Blome Res Mgr 880 Mandalay Av
" Shores Beauty Salon (Keith N Witcombe) 880 Mandalay Av
" Shores Coffee Shop (Steve Gerakios) 880 Mandalay Av
" Shores Gift & Sundry (James A Bender) 880 Mandalay Av
Mandel Arch (Almedia B) retd h2037 Church Creek Point (L) ◎
Mandelka Paul (Betty) retd h1619 N Bellerose Dr ◎
Mandell Steve (Mary K) h1269 Jasmine Way ◎
Mander Alf H (Thelma B) h7 S Comet Av ◎
" Harold (Marjorie) retd h805 Alcove Trailer Park
Manders Clarence J (Gertrude G) retd h127 Sky Harbor Mobl Ests
" G G (Marie A) retd h451 Sky Harbor Mobl Ests
Mandery Jacob (Josephine) retd h2035 Edgewater Dr Apt 7
Mandeville Harold (Eliz) retd h2000 E Bay Dr (L) Lot 29
" Helen (Wid Orrin) h409 Donovan's Trailer Park
" Henry Jr (Vivian C) retd hBayview Gardens Apt 17c
Mandin Arth Designer (Arth J Manden) furn designer 961 Grovewood Dr (D)
" Arth J (Billie H) (Arth Mandin Designer) h961 Grovewood Dr (D) ◎
" Renee mgr Gulf Towers r961 Grovewood Dr (D)
Manee Linda E nurses aide Sun Coast Osteo Hosp r1920 Trotter Rd (L)
Maners H Curtis (Helen J) retd h1109 Marine St ◎
Mang Philip (Louise A) mtce eng Mease Hosp & Clinic h1560 San Charles Dr (D) ◎
Mangan Bertha L (Wid John J) h357 Ridge Rd SW (L) ◎
Mangano Charles (Jenny) h5860 150th Av N Lot 107
" Peter E (Roberta A) slsmn Genl Elec h2046 Diplomat Dr ◎
Mangham Arth B (Mildred L) mech EAL h8 S Haines Rd ◎
Manghan Louise H Mrs proof opr Harbor State Bank h1712 Jade Av
Manghelli Bernard J (Mary K) driver slsmn Arnolds Bakers Of Fla h1241 Carol Dr ◎
Mangin Mary L Mrs tchr Largo Jr Hi Sch r604 7th Av S W (L)
Mangogna Peter (Frances M) retd h1429 Temple St ◎
Mangold Alma Mrs rMease Manor
Mangrien John atndt East Bay Texaco r149 Baywood Av
Mangum Carlyle T (Margt P) retd h1875 Harding St ◎
" Theo (Eutha) h2020 World Parkway Blvd Apt 20 ◎
Mangus Barbara A Mrs (Mangus Rug Cleaners) r1166 Irene Av (L)
" Don cook Embassy Restr h32 Bay Esplanade Apt 2d
" John E (Eliz) clk Automotive Sup h193 E Overbrook St (L) ◎
" Lawrence P (Livia) retd h1443 Eastfield Dr ◎
" Onan E retd h980 7th St NW (L) Lot 62
" Rita M Mrs h620 Mc Crillus Rd (L) ◎
" Ronald L (Barbara A) (Mangus Rug Cleaners) h1166 Irene Av (L) ◎
" Rug Cleaners (Ronald L & Mrs Barbara A Mangus) 180 Commerce Dr N (L)
" Zola E (Wid Earl) h813 Lotus Path
Manias Mike N eng tech ii State Rd Dept rTarpon Springs Fla
Manikas Mary D (Wid Nicholas B) retd h1441 Admiral Woodson La ◎
" Vincent A (Sue) mgr 7-11 Food Stores rSeminole Fla
Manion Adele P Mrs cash Seaboard Finance r1900 Harding St
" James F (Matilda A) slsmn Penney's h1900 Harding St ◎
Maniscalco Diane studt r1152 Suemar Rd (D)
" Vincent M (Josephine F) carrier P O h1152 Suemar Rd (D) ◎

CLEARWATER LUMBER, INC.
"QUALITY and SERVICE"
610 S. MYRTLE AVE. CLEARWATER TEL. 446-5931
(See Pages 23 and 54 Buyers' Guide)
REBUILT

CLEARWATER SUN
PUBLISHED AFTERNOONS and SUNDAY MORNING
301 S. Myrtle Ave., Clearwater (See Page 62 Buyers' Guide) Phone 447-6431

Stewart Bonded Warehouse
AGENTS FOR ALLIED VAN LINES
ALLIED VAN LINES 1125 Eldridge Street (See Page 61 Buyers' Guide) Phone 442-5141

Manitowoc Newspapers Inc John F Rooney Editor 214 W Bay Dr (L)
Mankenberg Charles (Margt) retd h1170 Palm Blvd (D) ◎
Manley Albert E (Margt M) retd h2034 Brampton Rd ◎
" Don G (Betty A) emp Honeywell h1501 Hunter La ◎
" Ernest C (Florence R) retd h548 Scotland St (D)
" Florence C (Wid Robt) h203 Robin Rd ◎
" M Winifred retd h2685 E St Joseph Dr (D) Apt C
" Ray A (Annie P) retd h512 Virginia La ◎
Manlove A V retd h2099 Kings Hwy Apt 3
" Garnet L (Mary E) retd h1665 Dartmouth St ◎
Mann Alvin K (Margt) h142 Bay-Aristocrat
" Apartments (Don C Mann) 610 Mandalay Av
" Arlie E (Rosetta M) retd h1243 Little John La (D) ◎
" Cecil H (Mary K) retd h512 N Jefferson Av ◎
" Charles D (Helen R) juvenile counselor (Tampa Fla) h1997 Stanton Av (L) ◎
" Dewey T (Witt M) retd h111 Pelican Rd ◎
" Don C (Veva Z) (Mann Apts) r200 S Saturn Av
" Donald C (Shirley T) (Telev City) h965 Cedarwood Dr (D) ◎
" Doris Mrs tchr Jumpin Jupiter Kindergarten rPalm Harbor Fla
" Effie winter res h710 Wyatt St
" Eliz Mrs r1474 S Madison Av
" Emma M (Wid Arde) h2104 Timber La ◎
" F John (Ruth A) slsmn Borden's Dairy h1108 Oakview Av ◎
" Florence G (Wid Robt L) h403 10th St NW (L)
" Geo A stockmn Stanley Sports Sup r1933 Palm Dr
" Helen R ticket agt Keppie Travel Bur r1997 Stanton A (L)
" Herbert C Jr patrolmn D Police Dept h2045 Heidelberg Av (D) ◎
" John E (Helen J) carrier PO h1624 Tuscola Rd ◎
" Joseph W (Jessie) retd h1221 Drew St Apt D7 ◎
" Leigh (Edith) retd h316 Lakeside Park
" Marie G Mrs supvr County Circuit Ct Clk rSt Petersburg Fla
" Mary L (Wid Oliver A) retd r620 Cork St (L)
" Nellie Z r1810 Bay Shore Blvd (D)
" Raymond (Kathryn) h2100 Nursery Rd Apt 12g ◎
" Richd E (Linda J) repr Genl Tel h1035 Madison St (L)
" Richd F (Gladys C) retd h846 Narcissus Av ◎
" Robt E electn r403 10th St NW (L)
" Sarah E (Wid John H) h323 Sky Harbor Mobl Ests
" Sidney winter res h765 Ridge Rd SW (L) ◎
Manna Darsie M Mrs hostess Maas Bros r1361 Mary L Rd
" Joe H (Darsie M) clk PO h1361 Mary L Rd ◎
" John retd h19 Country Club Dr
" Paul E (Donna) USA h2322 Lorena La
Mannar Braxton W (Marian C) party chf Clwtr Eng h1239 Stockton Dr ◎
Mannee Henry (Linda) mech h1920 Trotter Rd (L) ◎
Manneschmidt Nonnette F Mrs ofc sec Jack Tar Hotel r667 Bay Esplanade Apt 1
Manning Augusta (Wid James) retd h1040 Main St (D) Lot 10
" B Gail studt r15465 Bedford Cir E
" Barbara J (Wid James) h1700 S Patlin Cir (L) ◎
" Edw P (Helen L) (Olin's Rent-A-Car) h2080 Attache Ct ◎
" Francis R (Mary K) tchr Adult Tech Sch (Tampa Fla) h1115 Woodbrook Dr S (L) ◎
" Gordon P (Margt L) writer 200 N Buena Vista Dr (D) h200 N Buena Vista Dr (D) ◎
" Harriet retd h20 Country Club Dr
" Henry L (Aagot S) marine eng Humble Oil h1708 Golf View Dr (B) ◎
" James D (Norma L) guard Honeywell h15451 Bristol Cir W ◎
" John S (Helen S) quality controlmn Fairchild-Hiller h15465 Bedford Cir E ◎
" Lawrence L studt h229 Tilden St (D)
" Linda studt r1909 Harding St
" Mary C Mrs r711 S Lincoln Av Apt B6
" Michl A USAF r1115 Woodbrook Dr S (L)
" Richd B h88 Nicholas Dr (D) ◎
" Thos J (Genevieve) retd h177 Sunny Grove
" Violet (Wid Raymond) r1737 E Lagoon Cir
" W Ray (Loretta E) pres Ray-Allen Inc h1326 Irving Av ◎
" Walter W (Evelyn J) chf City Fire Dept h1909 Harding St ◎
" Walter W II studt r1909 Harding St
" Willard h1575 Pennwood Cir N
" Willis L (Violet M) retd h700 S Betty La Apt 10
Mannion Joseph E h34 Bohenia Cir ◎
Mannix Richd L (Loyola) rMease Manor
Mannon Willard B (Elaine) assoc Mac Kenzie Realty r1575 Pennwood Cir
Manns Creedia A mach opr Allied Precision Products rPalm Harbor Fla
Manolluides Geo N (Satana) barber h1657 San Mateo Dr (D) ◎
Manolos Marie Mrs h605 S Crest Av
Manoloudis Geo N (Sultana G) (George's Barber Shp) h512 San Salvador Dr (D) ◎
Manor Beauty Salon Mrs Gladys E Young Mgr 700 Mease Plaza (D)
" Gift Shop Mrs Ruth Hatfield Mgr 700 Mease Plaza (D)
Manos George (Sophia) with Fla Fur Cold Storage h12831 Sophia Cir (L) ◎
" Katherine M Mrs dmnstr h1865 Audrey Dr
Manousakis Steve G (Sevasti G) dept mgr Publix Mkt h1313 Mary L Rd ◎
Manquen John H (Doris S) estimator Fla Steel h149 Baywood Av ◎
Manse Hans (Evelyn K) h29 Lakewood Dr ◎
Mansean Henry J (Eliz L) retd h534 Baywood Dr S (D) ◎
Mansell Lester L retd r152 Plumosa Dr (L)
Mansfield James E (Teresa M) h1330 Lotus Path ◎
" Lillian (Wid Frank E) h2481 Coronado Way (D) ◎
" Logan (Wilhemena) lab h11916 133d Av N (L) Apt 4
" Mabel J Mrs maid h1301 N Myrtle Av
" Mallye L (Wid James R) h842 Milwaukee Av (D) Apt D ◎
" Mildred C (Wid Wm L) r1049 Bay Esplanade
" Norman J (Ruth H) retd h2003 Greenbriar Blvd Bldg A Apt 18 ◎
" Robt L (Connie M) h1010 Turner St ◎
" Robt L (Grace H) retd h1412 Murray Av ◎
" Samson D (Pearl B) retd h3080 Terrace View La ◎
" Walter G (Lucetta N) retd h1519 Citrus St ◎
" Wm M (Louise B) mech EAL h1246 Burma Av ◎
" Wm O (Goldie M) mgr Truman Sims Inc h20 N Aurora Av ◎
" Willie M Mrs maid Suncoast Hosp h13182 119th St N (L)
Mansir Bertha Mrs winter res h7131 138th Av N (L) ◎
Mansley Harry (B Dorothy) h171 E Overbrook St (L) ◎
Manson Annette R (Wid Harold A) rKapok Trailer Pk Lot 228
" Arcade Building (Wm H Wolfe) 16 N Ft Harrison Av
" Gunhilde J tchr St Pete Jr College rOzona Fla
" Peter J constn wkr hKapok Trailer Pk Lot 228
Mansur Mary W (Wid Kelton U) waitress Golden Horse Shoe Restr h2726 Pinehurst Av (BB) ◎
" Paul A (Ruth L) winter res h1437 Drew St ◎
" Ruth E (Wid Ross H) h2583 Bermuda St ◎
Mantel Kenneth H (Ruby L) mach Aba Tool & Die h1486 Barry St
Manter Edith A (Wid Fred S) h1266 Sheridan Av
" Elinor K (Wid Geo N) nurses aide County Nursing Home h113 Sunny Grove
" Fred W (Mayme) h146 Sunny Grove
" Fred W Jr (Dorothy E) dairy mgr Food Fair Stores Pinellas h2266 Norman Dr ◎
" Thos studt r2266 Norman Dr
Manteris Wm clk Pier Pavilion h881 Mandalay Av Apt 24
Manteufel Emil (Amanda J) h2279 Orchid St (L) ◎
Manthey Helen M (Wid Erwin) r902 Oakwood Dr (L)
Manti Gustaf (Mary G) retd h1574 Ewing Av ◎
Mantia Charles (Pauline F) h701 Florida Av ◎
Manuel A R studt r710 Eldorado Av
" Connie E studt r710 Eldorado Av
" James (Lucille) driver Clwtr Concrete Industries h806 Jurgens St
" Jesse E (Leila C) h819 Jurgens St

MANUEL ROBERT R (Mary E), V-Pres-Funeral Director Moss Funeral Home & Crematorium Inc 802 N Fort Harrison Av, Tel 446-2375, H710 Eldorado Av (Clearwater Beach), Tel 446-6127

Manufacturers Life Insurance Co Louis Bloom Agt 205a S Garden Av
Manwell Thos A (Pauline M) retd h2480 Del Rio Way (D) ◎
Manz Eliz A (Wid Arth) h1306 N Garden Av ◎
Manzoli Felicia slswn Gordon's r602 S Phoenix Av
" Theresa Z (Wid Peter) h602 S Phoenix Av ◎
Mapes Owen C (Mary A) retd h980 7th St NW (L) Lot 6
" Ray A (Florence A) retd h1009 Magnolia Dr ◎
Maple Cath P (Wid Guy F) h1428 Palmetto St ◎
Maples Sam A (Ann) rMease Manor
Mapletoft Edw D (Ethel) retd h300 Cedar La (L) ◎

ALBERT P. ROGERS Inc.
REALTOR
EXCHANGOR
MLS
HOMES
LOTS
RENTALS
APARTMENTS
RESIDENTIAL
BEACH PROPERTY
Business Opportunities Office
Phone 446-5091
Res. Phone 446-2924
1738 N. Fort Harrison Av.
(See Page 77 Buyers' Guide)

KAR-KLEEN
J. WEBSTER and JESSIE RAE McMULLEN
TEXACO GAS
WASHING—WAXING—STEAM CLEANING
211 N. Missouri Av., Opposite Largo High School, Largo, Fla. (33540)
Tel. 584-3360

Wm Henry Inc. "The Suncoast's Quality Department Store"
CENTRAL PLAZA
3100 1st AVE. S.
(See Page 34 Buyers' Guide)
PHONE 894-5131
ST. PETERSBURG

WALKER FORD CO.
FORD CAPITAL OF THE SUNCOAST
Ford Authorized Dealer New and Used Cars and Trucks
2045 U.S. HWY. 19 SOUTH, P.O. BOX 291, LARGO (33515)
TEL. 531-7761

Pelican Restaurant
AIR CONDITIONED
ON CLEARWATER BEACH
Fine Food — Excellent Service
Luncheon, Dinners, Cocktails, Liquor Store
"OPEN YEAR AROUND"
470-72 Mandalay Av. (Clearwater Beach, 33515)
(See Page 82 Buyers' Guide)
PHONE 442-3151

Maqee Rosa L tchr Ridgecrest Community Nursery Kindergarten r2124 119th St N (L)
Mar-Bill Apartments (Wm E Marsh) Rear 1375 E Druid Rd
Mar-Jac Apartment Motel (Jacob W Hess) 144 Brightwater Dr
Mara Wm A (Edith) h1658 Jeffords St ◎
Maracich John (Helen) cabtmkr h1129 6th Av NE (L) ◎
" John Jr whsemn Jiffy Blueprint Serv r1129 6th Av NE (L)
Maraget Amedee (Dorothy T) retd h605 Mc Lennan St ◎
" Eug C (Linda F) pntr contr 813½ Lotus Path h813½ Lotus Path
" Gene C (Linda F) h1228 Nicholson St ◎
Marakovits Michl (Theresa) h2008 7th Av SW (L) ◎
Maran Lima h249 Jasper St (L) Lot 259
Maranto Wm (Barbara) (Far Horizons Mobile Home Park) rSt Petersburg Fla
Marble Carl (Florence M) retd h650 Old Coachman Rd ◎
" Charles R (Billie J) (Adamo Insulation) h2910 Sunset Point Rd ◎
" Dixie studt r2910 Sunset Point Rd
" Geo P (Judy A) supvr Adamo Insulation h511 Moss Av ◎
Marbut Annie Mrs r405 7th Av SW (L)
" Hugh R r1600 Tuscola Rd
Marcantoni Angelo M barber Dad N Lad Barber Shop rTampa Fla
Marcell Cath B (Wid Franklin) retd h1445 Temple St ◎
Marcellis Andrew r405 7th Av SW (L)
March Lillie R (Wid Francis C) h405 14th St NW (L) ◎
" Paul (Bonita C) dept mgr Jersey Jim Towers TV & Air Condtg h2191 Victory Av (L) ◎
Marchalk Evelyn Mrs ofc sec Rutenberg Homes
Marchand Myrtle Mrs retd h901 Belleair Rd Lot 9
Marchant Earl M (Sybil T) systems eng IBM h1130 Flushing Av ◎
" Glenn I (Betty I) millwright Keller Sls & Eng h1768 Douglas Av (D) ◎
" John F (Lillian B) mfr rep 1103 Charles St h1103 Charles St ◎
Marchese Vincent B (Rose Z) retd h520 Westview Rd (L) ◎
Marchioni Dino winter res h15536 Waverly St ◎
Marchiselle Lorraine A Mrs clk Clwtr Largo Dunecin Bd Of Realtors r1367 Chesterfield Dr N
Marchiselli Charles (Frances C) retd h1401 Cambridge Dr ◎
" Edw F (Mary I) mech High & Dry Marine h1754 Eaton Dr ◎
" Edw J (Jeanne A) retd h917 Mandalay Av ◎
" Frank A (Dorothy M) slsmn Geo Brown Auction Gallery h910 Lantana Av (CB) ◎
Marchman Barbara studt r1148½ La Salle St
" Geo Jr (Pearl) plmb Houdeshell Plmb h1148½ La Salle St
" Irwin USN r1148½ La Salle St
" Mattie studt r1148½ La Salle St
Marchuk Dennis (Stella T) h21 Belle Meade Cir (L) ◎
" Marilyn J Mrs r406 N Jupiter Av
Marciano Anthony P (B Ruth) elec tech Milton Roy Co h705 Canterbury Rd ◎
Marcil Paul F (Yvonne) retd h2000 E Bay Dr (L) Lot 112
Marcin John S (Anna J) retd h1359 S Belcher Rd ◎
Marcinowski Frank (Rose P) retd h1525 S Betty La ◎
Marcks Thelma V Mrs h1904 Oakdale La S ◎
Marcone Helen L (Wid Salvatore) h1279 Palmetto St ◎
Marcopoulos Harry (Christine) retd h1524 S Prescott Av ◎
Marcopulos Donald P (Gizela B) eng Honeywell h1800 Palmcrest La (L) ◎
Marcotte Dennis R agcy v-pres Mutual & United Of Omaha rTampa Fla
" James C (Rose E) retd h807 Glen Oak Av ◎
" Shelley A studt r3 Ambleside Dr (B)
" Theo retd h2642 Gulf-To-Bay Blvd
" Valerie A studt r3 Ambleside Dr (B)
" Warren E (Dorcilla R) v-pres West Coast Ins h3 Ambleside Dr (B) ◎
Marcum Gerald USAF h5860 150th Av N Lot 306
" James dir Largo Civ Defense
Marcus Edw N (Ruth R) v-pres Pinellas Enterprises h301 Live Oak La (L) ◎
" Martin P (Deborah A) prod dept Kwik Chek h1242 Lady Marion La (D) ◎
" Nick (Lena) lab h1000 N Garden Av
" Ruth J r301 Live Oak La (L)
" Ruth R Mrs treas Pinellas Enterprises r301 Live Oak La (L)
Marden Pearl S (Wid Geo B) h710 S Keystone Dr ◎
Mardis Henry h1007 N Ft Harrison Av Apt 8
" Michl K dispr Largo Police Dept r11713 83d Av N (L)
" Raleigh L (Blanche L) tech Orkin Exterminating h1836 Barbara La ◎
Marech Henry (Helen G) retd h2165 Lagoon Dr (D) ◎
Marek Robt W (Carolyn O B) agt Union Central Life Ins h3027 Pinetree Av (L) ◎
Margaret's Beauty Shop (Mrs Margt V Wigfall) 1325 Baskin Dr (L)
Margell James serv mgr C J Stoll Inc rPort Richey Fla
Margie's Drapery Shop (Barnett And Mrs Margie R Thompson) 1569 S Missouri Av
Marguerite's Alterations (Mrs Marguerite L Becker And Mrs Betty J Allsup) 408 Haven St
Margulis Geraldine G Mrs (Geri Brite Dress Salon) r1721 Magnolia Rd (B)
" Harry (Geraldine G) with Geri Brite Dress Salon h1721 Magnolia Rd (B)
Marhoff Hudson (Edith) retd h980 7th St NW (L) Lot 36
Mari-Carol Motel (Mrs Gladys H Sitar) 14377 US Hwy 19 S
" Fred D (Melanie S) mach Honeywell h1725 Greenlea Dr ◎
Mariani Geo E (Barbara C) (Mariani Asphalt) h14 S Pine Cir (B) ◎
" Timothy studt r14 S Pine Cir (B)
Marianne Dress Designs (Marianne G Zander) drsmkr 1350 S Missouri Av
Marich Peter (Marge) archt Southeastern Eng h1331 Dickenson Dr ◎
Marie's Beauty Shop (Mrs Marie L Skeen) 255 6th St NW (L)

MARIE'S RESORT WEAR, Mrs Marie W Berry Mgr, For Women And Children, Dresses, Featuring Half Sizes, Coordinates, Blouses, Shorts, Pedal Pushers, Skirts, Sweaters, Bathing Suits, Lingerie, Maiden Form Bras, Girdles, Hose And Shoes 317 Gulf Blvd N (Indian Rocks Beach Fla; 33535), Tel 595-5350

Marier Gerald J (Mary M) mgr Gulf To Bay Am Sta r5763 Crestmont Av
Marilyn's Bed Spread Shop (Atwell L Anderson) 1627 S Missouri Av
Marina Gift-Souvenirs (M Alf Gregory) Clearwater Marina (CB)
" Motel Russell E Johnson Mgr 404 East Shore Dr
Marinaro Nicholas (Jean S) retd h111 David Av ◎
Marine Charles D (Velma B) (Marine's Mtl Distrs) h1314 Sunset Point Rd ◎
" Electronics & Controls Co (W R Hiltbrunner Rocco L & Mrs Betty S Angelillo) marine sups 504 N Ft Harrison Av
" Metal Products Lea M Clark Pres mfrs 1222 Range Av
Marine's Metal Distributors (Charles D Marine) 2020 Range Rd
Marinelli J Peter (Eliz) mgr Clwtr Eye Center r15098 Newport Rd (L)
" Joseph R (Dorothy M) (Highland Optical Serv) h15098 Newport Rd ◎
Marinello Andrew (Helen) staff mgr Prudential Ins Co Of America h1760 Ashton Abbey Rd ◎
Mariner Mobile Homes (Chester Willing) mfrs 12690 Walsingham Rd (L)
Marino Carmen J (Esther H) retd h1400 Viewtop Dr ◎
" Frank (Bessie) winter res h bx 727 State Rd 580 Lot 29
" Nicholas C (Lois E) slsmn Marketing Serv Inc h1182 Bass Blvd (D)
Marinucci Anthony J (Josephine S) formn Fairchild Hiller h1580 Beverly Dr ◎
" Lorraine ofc wkr Honeywell r1580 Beverly Dr
Marion Henry L (Virgiline M) (Twin Lakes Mfg Co) h16 Eagle La (D) ◎
" R Jean waitress Steak & Shake r1501 N Osceola Av
" Ralph (Margt S) retd h1844 Stevenson Av ◎
" Robt L (Patricia A) pres Home Port Marina h1845 N Keene Rd ◎
" Russell (Irene) h2400 E Bay Dr
" Virgiline M Mrs v-pres-sec-treas Twin Lakes Trailer Lodge r16 Eagle La (D)
" Walter G (Freda J) carp Sportcraft Trailer h1792 Dorchester Rd ◎
Maritz Richd C (Shirley B) dept mgr Internatl Shoes h307 Holiday Harbor Mobile Ct
Marjama Alvin H (Jeanne D) (Colorcrete Of Pinellas) h1200 Kapok Cir ◎
" Jeanne D Mrs prntr Wilmer Printing Serv r1200 Kapok Cir
Marjan Lawrence R (Eva C) retd h1335 S Hillcrest Av ◎
Marjie's Fashions Inc Mrs Margie H Miller Mgr wn clo 24 Sunshine Mall
Mark Dorothy T (Wid Wm M) retd h1201 N Osceola Av Apt 1
" Edward Motel (Mrs Elsie E Berberich) 2185 US Hwy 19 S
" Ethel (Wid Reuben A) h300 Venetian Dr Apt 3

READY MIX CONCRETE
MASONRY SUPPLIES
PLASTER SUPPLIES
1600 N. Hercules Ave., Clearwater
CROOKER BUILDERS SUPPLY CO.
(See Page 24 Buyers' Guide)
CONCRETE BLOCKS
SAND and ROCK
CONCRETE SPECIALTIES
Phone 446-4027

VINDER, INC. - Realtor
HARBOR BLUFFS BRANCH
260 N. INDIAN ROCKS RD.
LARGO, FLORIDA 33540
TELEPHONE 584-2117
PHONE 442-4186
1279 CLEVELAND STREET
CLEARWATER, FLORIDA 33515
(See Page 74 Buyers' Guide)
DUNEDIN BRANCH
1301 BAYSHORE BOULEVARD
DUNEDIN, FLORIDA 33528
TELEPHONE 733-3134
MLS

MARK
" Richd (Eliz) guard Vets Admn Hosp h950 Orange View Dr (L) ◎
" Wm J (Anna M) h1221 S Duncan Av ◎
Markay Chemical Co (Marvin D Braaksma) paint mfg 2128 Pine Forest Dr
Marker Brookie (Wid Roy) r115 Bay-Aristocrat
" C E retd h1454 Normandy Park Dr Apt 2d ◎
" Geo P (Patricia) tool mkr Tmc Corp rNew Port Richy Fla
" Helen M (Wid Fred J) h2267 Habersham Dr ◎
" Lucille asst cash Gulf To Bay Bank & Trust h115 Bay-Aristocrat
Markert Luella D Mrs opr Genl Tel h510 N Haines Rd
Markett Raymond L tchr Dunedin Sr Hi Sch r1846 Venetian Pt
Markey See Also Markie
" Cath C (Wid Amos) h714 Beverly Av NW (L)
" James retd h2400 E Bay Dr
" Wm I (Joanne L) agt Blue Cross Ins h1764 Townsend St ◎
Markgraf Wolfgang H (Mary A) phys Vets Admn h41 Southwind Dr (L) ◎
Markham Eug J (Patricia H) eng Sperry-Rand h1466 Hunter La ◎
" Harold G (Louine M) h417 Donovan's Trailer Park
" Larry L studt r1012 Jones St
" Mildred Mrs h bldg 21 Fleetwood Manor Apts Apt 2
" Onie T (Wid Athol) h1012 Jones St
" Phillip L h2070 Belleair Rd
" Wayne boat chartering Clearwater Marina (CB) r1012 Jones St
Markhart Florence L h511 3d Av NE (L) ◎
Markie See Also Markey
" James (Margt) h104 Town & Ctry Mbl Hm Pk (L)
Markillie Carleton W (Beatrice) clk County Tax Assessor rSt Petersburg Fla
Markin Orel E (Elsie) retd h1660 Souvenir Dr ◎
Markins John C (Nadine B) meat ctr Beach Super Mkt h1920 Meadow Dr ◎
Markland Martin C (Mary M) mech Montgy Ward h1511 Lakeview Rd ◎
Markle Harry B (Ruth E) h685 Manor Dr W (D) ◎
" Virgil E (Ruth L) bldg contr 1375 Highfield Dr h1375 Highfield Dr ◎
Markley Jessie B (Wid Robt) h604 Lime Av ◎
Marko Max F (Helen R) retd h1462 Fairway Dr (D) ◎
Markovich Alex (Marian G) yd wkr h986 Parkwood Dr (D) ◎
Marks Don (Jan) h16 S Neptune Av ◎
" Ethel B (Wid Geo E) retd h1945 Pinehurst Dr ◎
" Fannie M (Wid Simon) h13 Windward Island ◎
" James E (Eleanore) slsmn h1114 Fay Av (L) ◎
" Janice J Mrs key punch opr Pinellas Key Punch Serv r16 S Neptune
" John (Mary) retd h1040 Main St (D) Lot 7
" Mabel Mrs h130 Patricia Av (D) Lot 98
" Norma K studt r1730 Rainbow Dr
" Philip S studt r1730 Rainbow Dr
" Ralph V Jr designer Largo Florist h1707 N Ft Harrison Av Apt 14
" Walter H (Beatrice) h706 Druid Park Dr ◎
Marland Harry G (Margt J) clk Eckerd's Drug h1117 Ridge Av ◎
" Louise M Mrs nurse 2217 Coit Rd h2217 Coit Rd ◎
" Margt J Mrs ofc mgr Pick Kwik Food Stores r1117 Ridge Av
Marlar Brenda Mrs nurse Visiting Nurse Assn r1937 Carlos St
" Wm L (Brenda C) eng Honeywell h1937 Carlos Av
Marleau Midge Mrs sls clk Mc Crory's r317 Ridgehaven Rd
Marley Etta (Wid Edw) retd h2629 Fujiama Dr ◎
Marlin Joseph (Ethel B) tchr St Pete Jr College r410 Harbor View La (L)
Marling Wentworth J (Sarah H) retd h1082 Robmar Rd (D) ◎
Marlink Gary L USN r1312 N Lotus Dr (D)
" Jay E (Eleanor H) installer Fla Fabrics h1312 N Lotus Dr (D) ◎
Marlor Wm (Brenda) h3570 Gardenia Pl Apt C-4
Marlow See Also Marlowe
" Clyde H (Zelphia L) insp County Bldg Dept h1766 Harbor Dr ◎
" Zephia L Mrs (Dorothy Roberts Beauty Salon) r1766 Harbor Dr
Marlowe Gaston E (Eliz S) retd h2632 N Forest Pkwy (L) ◎
" Marty asst mgr John Baldwin r1645 Laura St
Marly Thos S (Joan B) elec sups (new port richey fla) h1771 Royal Oak Pl W (D) ◎
Marlyn Apartments The (Alf J Shaw) 630 Bay Esplanade
Marmande Doris Mrs nurse Community Hosp r1460 Canterbury Dr
" Emile S (Doris P) chem Harris Paint h1460 Canterbury Dr ◎
Marmaro Ray shoemkr Fla Shoe Serv rPinellas Park Fla
Maroglou Konstanten (Smaru K) retd h866 Bruce Av ◎
Marolf Chester (Luella) winter res h203 Swan Rd ◎
" Hygienic Equipment Inc Howard J Wood Pres James A Greiner V Pres-Treas Mrs Eula Williamson Sec 1600 N Hercules Av
Maroni Mary A (Wid Joseph P) h338 Lakeside Park
Marple Denver (Irene) h1325 Young Av ◎
" Thos (Margt B) retd h2240 Watrous Dr (D) ◎
Marquardt Arth H (Hearta A) retd h4 Highland Av (D) ◎
" Clarence H (Emma) h724 Twin Lakes Trailer Lodge
" Emil C (Constance R) retd h158 Devon Dr ◎
" Emil C Jr (Carol) atty Mc Mullen Everette Logan h1301 St Thomas Dr ◎
" Gertrude (Wid Geo C) h119 Poinciana La (L) ◎
" John studt r158 Devon Dr
" Mary tchr St Petersburg Hi Sch r158 Devon Dr
Marquis Geo S (Frances M) aud Pick Kwik h1226 Robin Hood La (D) ◎
" Michl F studt r1226 Robin Hood La (D)
" Sydney (Virginia C) h2475 Baywood Dr W (D) ◎
Marr Boyce E (Marguerite) h147 Bluff View Dr (BB) Apt 307 ◎
Marra See Also Marro
" Fred V (Clara V) (Marra's Old Fashioned Meat Mkt) h309 Sunny La (B) ◎
" Joseph r1460 Franklin St
" Julia L h1460 Franklin St ◎
" Marietta R studt r309 Sunny La (B)
" Teresa M h1460 Franklin St ◎
Marra's Old Fashioned Meat Market (Fred V Marra) 1248 S Highland Av
Marran John S (Susan) h2679 E St Joseph Dr (D) Apt B
Marre Arth S (Bernadette R) retd h720 Bruce Av ◎
Marriott Ada C (Wid J Alf Jr) h1760 Pinehurst Rd (D) ◎
" Amelia A (Wid C Wesley) h1721 N Myrtle Av ◎
" Douglas H (Mary A) (Sportsman) h1750 Pinehurst Rd (D) ◎
" Franklin W h200 Ocala Rd (B)
" James H (Reba D) retd h1226 E Idlewild Dr ◎
" Jay M (Mary F) h509 Bluff View Dr (BB) ◎
" John M studt r1094 Mary Jane La (D)
" Ken Homes (Kenneth A Marriott) genl contrs 1094 Mary Jane La (D)
" Kenneth A (Jane F) (Ken Marriott Homes) h1094 Mary Jane La (D) ◎
" Kenneth A Jr USN r1094 Mary Jane La (D)
" Michl D studt r1750 Pinehurst Rd (D)
Marro See Also Marra
" Frank A (Sharon B) tchr Clwtr Spl Educ Center h2230 Nursery Rd Apt A2
" Sharon Mrs emp South Ward Elem Sch r2230 Nursery Rd Apt A2
Marroquin Raymundo constn wkr h802½ Eldridge St
Marrow Leonard W (Ruth V) retd h1470 S Frederica Dr ◎
Marrs Alberta F (Wid Danl W) retd h1920 Nugget Dr ◎
" Nina M (Wid Robt L) retd h1912 Palm Dr ◎
" Wm K (L Maxine) mgr Clwtr Fuel Oil h1908 Palm Dr ◎
Marsch See Also Marsh
" Harold (Viola) retd h237 Bayside Gardens
Marschalk Evelyn C emp Thompson Mach h2000 E Bay Dr (L) Lot 75
Marschall See Also Marshall
" Bob Shell Service Station (Robt Marshall) gas sta 1199 N Missouri Av (L)
" Robt (Wilma) (Bob Marschall Shell Serv Sta) rSt Petersburg Fla
" Robt G (Barbara) opr City Incinerator h898 Crosley Dr (D) ◎
" Walter F Jr (Evelyn M) comp Clwtr Sun h1065 Admiral Rd (D) ◎
Marscher John C Jr (Carolyn D) eng Tepro h1442 Hunter La ◎
Marschner Eric h3300 E Bay Dr (L)
" Lois E Mrs nurse Sun Coast Osteo Hosp rSt Petersburg Fla
Marsey Cyrus L (Bernice E) retd h235 Donovan's Trailer Park
Marsh See Also Marsch
" Betty J Mrs nurse Community Hosp h15574 Darien Way ◎
" Charles E (Hilda E) (Marsh Sundries) rRd 2 Box 352
" Connie L Mrs sec County Pub Defender r1325 Byron Dr
" David R (Jana) (Marsh & Helms) rIndian Rocks Beach Fla
" E Joseph USAF r15572 Bedford Cir E
" Eleanor V Mrs sec State Atty r14269 Yacht Club Blvd (L)
" Forrest B Jr (Gail W) h1576 Jeffords St ◎
" Frank (Theresa) h2433 Brazilia Dr Apt 69 ◎
" Frank r2057 Edgewater Dr
" Geo (Anna V) retd h1275 Tea House Dr ◎

ELI WITT CIGAR DIVISION, HAVATAMPA CIGAR CORP.
Wholesale
Tobaccos
Drugs
Sundries
Paper Products
Vending Machines
Phone 446-5041
835 CLEVELAND ST. COR. PROSPECT AV.
(See Page 93 Buyers' Guide)

DAVID EDMUNDS
•REALTOR
•EXCHANGOR
Instant Computerized Service
•INSUROR
Telephone (813) 446-8504
1878 Drew St. Clearwater
(See Page 76 Buyers' Guide)

WEST COAST TITLE CO.
ABSTRACTS OF TITLE — TITLE INSURANCE
932 W. Bay Drive, Largo, Florida
(See Page 92 Buyers' Guide)
Phone 584-3406

SWEAT'S FLOWER SHOP

SOMETHING WONDERFUL HAPPENS, WHEN YOU SEND FLOWERS BY WIRE

Established 1925

"Flowers Telegraphed Everywhere"

Phone 442-2177

1200 S. FORT HARRISON AVE., CLEARWATER, FLA.

(See Page 43 Buyers' Guide)

Seaspire RESTAURANT

Dining Over The Bay With A View of The Gulf

(See Page 83 Buyers' Guide)

217 Windward Passage, (I.E.) Clearwater (33515) 442-7274

MARSH
" Geo F (Maude W) mach Aerosonic h683 Richmond St (D) ◎
" Geo T (Maxine E) carrier PO h1248 Belleview Blvd ◎
" Glenn H (Blanche N) retd h1475 E Druid Rd
" Gloria J acct dept Caladesi Natl Bank rBell Haven Trailer Pk
" Harold (Jessie) retd h224 Holiday Trailer Ranch
" Helen studt r1100 Druid Rd S
" & Helms (David R Marsh And Charles L Helms) structural drftsmn 532½ S Ft Harrison Av Rm 5
" Henry F (Emma) retd h1129 Woodside Dr ◎
" Henry H (Mary D W) mgr Fla Pool h15572 Bedford Cir E ◎
" Henry H Jr USAF r15572 Bedford Cir E
" Hilda E Mrs cook Marsh Sundries rRd 2 Box 352
" Jack D policemn City Police Dept h1509 S Prescott Av ◎
" Jerry (Gloria) h2790 US Hwy 19 N Lot 7

MARSH JOHN E (Frances C), V-Pres Clearwater Sun 301 S Myrtle Av, Tel 447-6431, H1100 S Druid Rd, Tel 446-3732

" Lawrence T (Gertrude M) retd h645 1st Av N (SH) ◎
" Lee E (Connie L) planner County Zoning & Planning Dept h1325 Byron Dr ◎
" Margt F Mrs mgr Perm Town By Phillips r1375 E Druid Rd
" Michl driver Good Rent Alls r418 Bay Av
" Regina E Mrs ofc sec Caledesi Island State Park rTampa Fla

MARSH SUNDRIES (Charles E "Cooter" Marsh), Sundries And Restaurant, "Good Food" 224 Main St (Safety Harbor; 33572), Tel 726-2548

" Ted (Lucy) retd h2341 Forest Dr ◎
" Thos V (Elvira W) retd h405 Island Way Apt 9
" Timothy F studt r1248 Belleview Blvd
" Wm E (Margt F) (A & B Perm-A-Coat) h1375 E Druid Rd ◎
Marshall See Also Marschall
" Alf P (Jessie C) lwyr 14 S Fort Harrison Av Rm 3 h231 N Indian Rocks Rd (BB) Apt 107
" Alice M Mrs project mgr Kalmia Apts rSt Petersburg Fla
" Alice O (Wid Wm F) h1034 Sedeeva St ◎
" Arrietta H Mrs h2291 13th Av SW (L) ◎
" Bertha C (Wid Wm C) h129 Live Oak La (L) ◎
" Blanche Mrs h2084 Camelia Dr
" Charles J (Hulda) h123 S Haines Rd Lot 205
" Donald clk Mease Hosp & Clinic h631½ Virginia St (D)
" Donald (Thelma) retd h140 Bay-Aristocrat
" Edna B Mrs tchr Belleair Elem Sch r1590 Peaceful La
" Esther (Wid Wm) h1153½ Drew St
" Harold R (Carol M) supvr Custom Climate Control h2047 Poinsettia Av
" Hedy nursing sec Sun Coast Osteo Hosp rIndian Rocks Beach Fla
" Helen M (Wid Wm F) h1122½ Beverly Av NW (L) ◎
" Howard (Margt) emp Sanders Dimmitt h bldg 15 Fleetwood Manor Apts Apt 12
" Ida B (Wid John H) retd h1413 Seabreeze St ◎
" Jack (Mildred E) carp Morton F Plant Hosp h501 14th St NW (L) ◎
" James (Jessie M) emp City Of Belleair h11916 133d Av N (L) Apt 7
" James H (Ellita F) pres Jim Marshall's Mobile Homes Inc h2107 Oak Grove Dr ◎
" James H (Dovie J) (Clwtr Serv Center) h484 De Ville Dr (L) ◎
" John G (Janet E) servmn Bill Byers Serv h2382 Pembrook Dr ◎
" John K (Nancy G) asst coml dir Fla Power h1520 Price Cir ◎
" Johnnie L (Essie M) lab Belleair Town Garage h12049 132d Av N (L) ◎
" Josephine T (Wid Scott A) clk County Health Dept h1156 Marine St ◎
" Jule M (Wid Benj) clk County Tax Collr h1445 Dexter Dr ◎
" Lawrence prsr Uptons Lndry rGreenwood Apartments Apt 9
" Lillian M h880 Mandalay Av Apt 926
" Loraine waitress Vince Anna's Restr rTarpon Springs Fla
" Mae K Mrs retd h201 Keene Rd (L) Apt 125
" Margt E r1410 Admiral Woodson La
" Martha L Mrs mgr White Hall Apts h231 N Indian Rocks Rd (BB) Apt 101
" Mary B Mrs (Rich-Mar Beauty Salon) h525 Plumosa Av ◎
" Merril B (Mary A) retd h136 Town & Ctry Mbl Hm Pk (L)
" Michl mech Checkpoint
" Mildred E bkpr Gulf Coast Mtr Line r501 14th St NW (L)
" Patricia Mrs sec State Atty rPO Bx 4332

MARSHALL
" Paul W driver Auto Elec rRoute 2 Box 796
" Radcliffe T (Nellie) retd h1417 Seabreeze St ◎
" Robt G (Sarah S) admn County Juvenile Ct h1546 Belleair Rd ◎
" Thomas C (Edna) acct 619 W Bay Dr (L) h1590 Peaceful La N ◎
" Ward M (Bertha O) retd h1619 Fortune Dr ◎
" Wm (Anna M) retd h1612 Barry St ◎
" Wm D (Della M) h609 Pineland Av (B) ◎
" Wm F (Shirley J) installer Douglas Mfg h1614 Braund Av ◎
" Wm H (Phyllis R) sls rep h1318 E Ann Cir ◎
Marshall's (Marshall W Forrest) citrus 205 S Myrtle Av
Marshell Curtis Lee r1151 Russell St
" Herbert mtcemn Holiday Furn r1646 Harbor Dr
" Lawrence (Mary A) cln Upton Clns h1646 Harbor Dr ◎
Marshll David L (Marjorie) supvr Raybro Elec Sups r516 Kapok Trailer Court
Marsico Frank P (Emma J) acct h316 16th Av SW (L) ◎
Marso Frank A retd h1433 S Belcher Rd Apt 3f ◎
Marston Burton T (Azalee M) carp h719 Beltrees St (D) ◎
" Clayton C (Lillie J) retd h1459 Drew St ◎
" Eloise clk Pick-Kwik Store r608 Lexington (D)
" Emily M Mrs tchr North Ward Elem Sch h105 Waverly Way
" Harold W (Marjorie L) retd h2184 Poinciana Ter ◎
" Harry L (Eloise E) retd h608 Lexington St (D) ◎
" James F (Marjorie A) genl contr 947 Lakewood Dr (D) h947 Lakewood Dr (D) ◎
" James F Jr (Diane Q) USA r947 Lakewood Dr (D)
" Marvin R (Regina L) retd h687 Pinewood Dr (D) ◎
" Robt (Sue) constn wkr h649 Pinewood Dr (D) ◎
" Sally E (Wid Harold W) personnel mgr H P Hood & Sons h750 Pinewood Dr (D) ◎
" Susan S Mrs purch-personell clk City Clk (D) r649 Pinewood Dr (D)
" Vivian L (Wid Theo) food hndlr Mease Hosp & Clinic h721 Beltrees St (D) ◎
" Wally (Louise) retd h999½ Douglas Av (D)
Marszalek Jean Mrs h416 Richmond St (D) ◎
Mart Ruth T Mrs h107 Bay Breeze Trailer Park
Martell Alfonso (Ethel M) retd h929 Emerson Dr (D) ◎
Martello Mildred (Wid Joseph) h419 Roanoke St (D) Apt 3
Marten See Also Martens & Martin
" Charles lab Raynor Co rBelleair Bch Fla
" Hans (Sue R) emp Houle's r840 Woodlawn St
" Ilse P Mrs slswn Knowles Pottery & Gifts h840 Woodlawn St ◎
" J R (Sophie) h456 Bay-Aristocrat
Martens Alan D (Dagmar B) lwyr 501 S Front Harrison Av Rm 211 h1720 Greenhill Dr ◎
" Dorothy S (Wid John L) h1015 Bay Esplanade ◎
" Harold C (Isabel B) sr mgr Reynolds & Co h135 Willadel Dr (B) ◎
" Harry K (Myrtle E) h312 Valencia Blvd (L) ◎
" Isobel Mrs v-pres Haven Hse Of Clwtr r135 Willadel Dr (B)
Martha Apartments 152 3d St NW (L)
" Belle Dress Shop (Mrs Martha B Williams) 123 S Ft Harrison Av
Marti David W (Judy P) mdse mgr Celotex Corp h1918 Magnolia Dr ◎
Martin See Also Marten & Martens
" Abbielynn h405 S Cirus Av Apt 3-4
" Addie R Mrs maid h1015½ La Salle St
" Aletha M Mrs sec Maryland Fried Chicken r2310 Anna Av
" Alf retd h103 Frederica Av
" Alf h2180 Alamanda Dr
" Allen L studt r502 Beltrees St (D)
" Anita M Mrs sec treas East Bay Country Club rPinellas Pk Fla
" Anna M retd h1935 Overbrook Av ◎
" Anna M Mrs h16 Keystone Trailer Pk (L)
" Anne C (Wid Thos) r500 N Jefferson Av
" Annie L Mrs rMease Manor
" Arcie H (Ruth D) bldg contr 510 Louden Av (D) h510 Louden Av (D) ◎
" Barbara clk Sears r1254 Lakeview Rd
" Ben h1741 Nursery Rd ◎
" Billy M (Patricia J) brickmason h2755 Shaddock Dr
" Brian P USN r650 Crescent Dr (L)
" Carl W (Emma F) canner David Bilgore h750 Harbor Hill Dr (SH) ◎
" Charles E (Verda C) retd h4397 Harbor Hills Dr (L) ◎
" Charles L (Irene J) retd h1463 Viewtop Dr ◎
" Cherry R (Wid Wm) h111 S Madison Av ◎

Sanitone
Certified Master Drycleaner

FASHION CLEANERS AND SHIRT LAUNDRY INC.

FREE PICK-UP and DELIVERY

1152 Court Street Between Greenwood Ave. and Missouri Ave.

Telephone 442-3141

(See Page 28 Buyers' Guide)

WM. D. NEALE, PRES.
REALTORS
PHONE 584-8669

belleair REALTY Inc.

EDW. A. PARKER, SEC.
2811 West Bay Drive
Belleair Bluffs
Fla., 33540
(See Page 75 Buyers' Guide)

MLS

Clearwater Concrete Industries, Inc.
Radio Dispatched Equipment - Fast Efficient Service
CONCRETE PRODUCTS: Tels. 446-6086 - 446-6087
READY-MIX CONCRETE: Tels. 446-3110 - 442-7495
1700 N. Hercules Av., P.O. Box 749 (33515) *(See Page 23 Buyers' Guide)* Tel. 446-6526

MARTIN
" Chloe H (Wid K G) sls dept Maas Bros h1430 Rose St ◎
" Clarence H (Minnie M) retd h607 12th St NW (L) ◎
" Clarence H (Mae E) winter res h2317 Indigo Dr
" Claude (Jessie) citrus wkr h1026 N Missouri Av
" Cleda M retd h1433 S Belcher Rd Apt 14e ◎
" Clyde K (Helen) plant supt Bassett Co h1165 Phyllis Av (L) ◎
" Clyde L h464 Bluff View Dr (BB)
" Danl (Augusta) retd h3470 Pocahontas Dr (L) ◎
" Danl L (Patricia) atty Pinellas County rSt Petersburg Fla
" David A studt r1725 Sharondale Dr
" David V studt r1421 Rogers St
" Dennis J (Sandra W) driver Helmly's Furn h347 Shirley Av (B) ◎
" Donald J (Muriel P) tech writer Honeywell h1314 Moreland Dr ◎
" Donald L (Mary J) carp h122 Emerald La (L) ◎
" Donald R (Shirley S) eng Genl Tel h1658 Palmwood Dr ◎
" Doris Mrs nurses aide County Nursing Home r2398 12th St SW (L)
" Doris Mrs clk Chelsea Title & Guaranty r10154 118th Av N (L)
" Doris V (Wid A Geo) h1445 10th St S (SH) ◎
" Doris W reg nurse County Nursing Home r19 Lexington Dr (D)
" Duane F (Gloria F) tech Honeywell h130 Melody La (L) ◎
" Durward F (Louise M) cook Garden Seat Inn h1421 Rogers St ◎
" E James (Gladys B) h883 Joan St (D) ◎
" Edgar G (Iva) retd h117 Sou Comfort Mobile Vil
" Edw D (Marilyn B) production mgr United Surgical h1561 Simmons Dr ◎
" Edw H (Faith I) retd h32 Southwind Dr (L) ◎
" Edwin W (Grace L) retd h1410 Park St Apt 10
" Eliz maid h625 Pine Av (SH) ◎
" Eliz A clk Keppie Travel Bur h258 Scotland St (D)
" Elsye W (Wid Harry C) h261 6th St NW (L) ◎
" Eva M (Wid Geo E) retd h1310 Richland Av (D) ◎
" Evelyn M (Wid John J) h501 Mandalay Av Apt F4
" Everett G (Joann E) plmb Burnison's Clwtr Plmb h2255 S Lagoon Cir ◎
" Florence E (Wid Wyndham R) retd h1678 Suffolk Dr ◎
" Frances C (Wid Harold W) h722 Virginia St (D) ◎
" Frances K h100 Glenneslane (D) Apt 104 ◎
" Frances L (Wid John D) h501 Mandalay Av Apt F16
" Frank (Cath) retd h2766 US Hwy 19 N Lot 8
" Fred h4 Belleair Village (L)
" Fred E Jr (Jill R) plant eng Fla Pwr h3029 Clifton Ter (L) ◎
" Fred S (Doris W) adj Genl Adj Bur h19 Lexington Dr (D) ◎
" Geo C (Gladys D) retd h880 Mandalay Av Apt 942
" Geo E (Ruth L) retd h219 Robin Rd ◎
" Geo L (Jeanette L) v-pres Maryland Fried Chicken h1549 Illinois St ◎
" Geo R (Aletha M) pres Maryland Fried Chicken h2310 Anna Av ◎
" Geo R (Tudie M) retd h1017 18th St SW (L) ◎
" Geo W (Linnie F) r1358 Keene Rd
" Georgia drftsmn County Eng Dept rMadeira Beach Fla
" Georgia E tchr Tarpon Springs Jr Hi Sch h1358 Keene Rd ◎
" Gerard L (Arline L) serv mgr Dean Roofing & Sht Mtl h310 Kilmer Av ◎
" Glenn L (Alice R) carrier PO h1621 Laura St ◎
" Gwenneth E Mrs clk Pelican Restr h2116 Coronet Dr (L) ◎
" H Gardner (Claire S) retd h32 Evonaire Cir (B) ◎
" Hallie M (Wid Vernon B) r1421 Rogers St
" Harold J (Mabel L) winter res h1534 Santa Monica Dr (D) ◎
" Harold P (Henrietta G) custdn Kennedy Jr Hi Sch h1446 Pinebrook Dr ◎
" Harold S (Mary S) retd h1901 Stancel Dr
" Harry (Goldie C) h1385 Ponce De Leon Blvd ◎
" Harry (Kath S) retd h33 Southwind Dr (L) ◎
" Hazel M (Wid Fred E) retd h306 Live Oak La (L) ◎
" Helen (Wid Howard) winter res h325 Twin D Trailer Pk
" Helen Mrs pkr Universal Cigar h1254 Lakeview Rd ◎
" Helen A (Wid Curtis J) h1483 S Michigan Av ◎
" Henry (Queen E) lab Austin's Garbage Colln Serv h13643 120th La N (L) ◎
" Herbert A (Helen F) security guard Genl Elec h400 S Aurora Av
" Herbert C emp Sportscraft h1308 Richland Av (D) ◎
" Herbert C (Mary I) retd h68 New Jersey Dr (D) ◎
" Hobart W (Dora L) h512 Lakeside Park
" Howard S (Linda S) trucker h1571 S Myrtle Av
" Hubert C (Ethel H) retd h510 Woodlawn St ◎

MARTIN
" Hubert C (Dixine D) eng Honeywell h1415 Chandler St ◎
" Ida M h249 Jasper St (L) Lot 344
" Ila M Mrs babysitter h528 Richmond St (D) ◎
" Iliff H (Rebecca G) retd h1836 Santa Barbara Dr (D) ◎
" J Paul (Margarette E) h2130 Coachman Rd ◎
" J S h5 Gateshead Dr (D) Apt 305 ◎
" J Walker h659 Wilkie St (D) ◎
" James H (Cynthia N) coordinator Honeywell h65 Ventura Dr (D) ◎
" James L (Dorothy B) mech Penney's h1889 Paradise La (L) ◎
" James L (Imogene B) insp State Dept Of Agrl h502 Beltrees St (D) ◎
" James T (Julia E) retd h115 W Grapefruit Cir ◎
" Janet Mrs teller Second Natl Bank Of Clwtr rNash Av
" Jeanette L Mrs cash Maryland Fried Chicken r1549 Illinois St
" Jerry (Emma C) h223 Island Way Apt 501
" Jessie Mrs asst tchr Beacon Pre School r8173 67th St
" Jim ydmn h2398½a 12th St N (L)
" Jimmy (Ruth) garbage collr r2398½d 12th St N (L)
" Jimmy L h2201 Hennesen Dr
" Joanna S r1415 Flagler Dr
" Joe W (Mary W) mgr Island Way Citgo rTampa Fla
" Joel C (Blanche T) h1331 Main St (D) Lot 287
" John A (Lucile F) mgr Mease Manor r700 Mease Manor (D)
" John C (Mary G) retd h585 Cyprus Av ◎
" John P (Kathy L) rebldr Aamco Transmissions h1429 Laura St Apt F
" John R (Dolores G) estimator Biltmore Constn h309 S Aurora Av ◎
" John S mgr Greenbriar Model Homes r5 Gateshead Dr Apt 305
" Joseph A (Ruth E) retd h12055 Murray Av (L) ◎
" Joseph F insp County Bldg Dept h1449 E Druid Rd ◎
" Joseph I (Lydia H) barber Esquire Barber Shop h1752 Ridgewood St ◎
" Joseph M retd h1584 Tilley Av ◎
" Julia clk Larry Dimmitt Inc h208½ Pine St
" June waitress East Bay Country Club rIndian Rocks Bch Fla
" Kathy L wrapper Publix Super Mkt r1429 Laura St
" L D orderly Morton F Plant Hosp h406 Princess St ◎
" Laurence W (Marie) retd h428 Heron Rd ◎
" Lawrence W h249 Jasper St (L) Lot 107
" Lee (Olive) retd h3017 Brookfield Dr (L) ◎
" Leo F (Lillian T) h715 S Belcher Rd ◎
" Leonard P (Pauline M) mtcemn County Bd Educ h650 Crescent Dr (L) ◎
" Leroy (Doris) emp City hRear 1201 Baskin Dr (L)
" Leslie mtcemn Uptons Lndry r337 Barbara Cir
" Lester J (Irene H) h337 Barbara Cir (B) ◎
" Linda M key punch opr Data Processing Dept r339 E Overbrook Dr (L)
" Lionel A (Rolande E) hlpr Std Fabricated Products h1938 Atlantis Dr ◎
" Lloyd h704 Hillcrest Mobl Home Park
" Lydia H clk W H Heinemann Bakery r1752 Ridgewood St
" Lyle C (Eleanor C) ship clk United Surgical Sup h2229 Lawton Dr ◎
" Lyle E (Edith H) retd h1773 Audrey Dr ◎
" Mamie C (Wid Harvey) retd h1121 Granada St ◎
" Margery A (Wid Edgar E) h7 Bay Brook Pl (B) ◎
" Marian (Eddie) retd h2324 Watrous Dr (D) ◎
" Marie W (Wid Willis G) dep County Supvr Of Elections h1743 Audrey Dr ◎
" Marion L h1100 Jackmar Rd (D) ◎
" Mary E (Wid Edw L) h1143 Bass Blvd (D) ◎
" Melva L Mrs teller Bk Of Clwtr h1732 Greenlea Dr ◎
" Michl clk h1367 S Belcher Rd ◎
" Milton A mech Lokey Mtrs h2202 Gulf-To-Bay Blvd Lot 134
" Nina M r715 S Belcher Rd
" Olof retd h2040 Harvard Av (D) ◎
" Patk studt r339 E Overbrook Dr (L)
" Paul C meat ctr J W Suttle Gro r1412 Turner St
" Richd (Frances) leather wkr h1609 Miller Av ◎
" Richd D (Janet S) coll mgr City Natl Bk h2398 Nash St ◎
" Robt h249 Jasper St (L) Lot 249
" Robt D (Mary H) asst prin Tarpon Springs Jr Hi Sch h1725 Sharondale Dr ◎
" Robt E (Edna W) h300 President St (D) ◎
" Robt E (Florence) tech Genl Elec h1348 Rosery Rd NE (L) ◎
" Robt J (Nellie M) mgr Loop Parking h1633 S Prescott Av ◎

Lucas Paints
D. P. I. QUALITY PAINTS, INC.
FORMERLY BLACKBURN BROS. PAINT STORE
THE SOLUTION FOR ALL YOUR PAINT and WALLPAPER PROBLEMS
We Will Be Glad to Recommend A Painting Contractor
532 S. Missouri Ave.
PHONE 446-0511
Clearwater (33516)

RAY K. BRUCH, REALTOR
COMPLETE REAL ESTATE SERVICE
Waterfront—A Specialty
606 Mandalay Ave.
Clearwater Beach (33515)
Member Greater Clearwater Chamber Of Commerce
Tels. 446-0203
Res. 442-8958
REALTORS ARE ACTIVE MEMBERS OF REAL ESTATE BOARDS
MLS

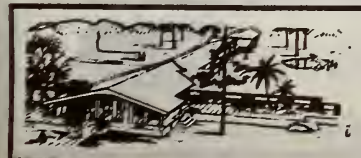
Highland Pines
NURSING MANOR INC.
1111 S. Highland Ave.
Phone 446-0581
(See Page 63 Buyers' Guide)

GEORGE & RUSS MOBILE HOMES INC.

Sales and Service

•

Florida's Finest Selection for Every Taste and Need

•

2347 Gulf-to-Bay Blvd.

Telephones 446-6333 and 446-6397

(See Page 57 Buyers' Guide)

CREDIT BUREAU CLEARWATER COLLECTION DIVISION, INC.

HANDLING ALL TYPES OF CLAIMS — NO COLLECTION, NO CHARGE

BONDED — EFFICIENT COLLECTION SERVICE

SUITE 201-210 COURT SQUARE BLDG., 606 COURT ST., P.O. BOX 651 *(See Page 30 Buyers' Guide)* PHONE 442-1773

MARTIN

" Roberta S Mrs ofc mgr R E Hunter Mem Blood Bank h923 2d Av NW (L) ◎
" Russell M h1003 Drew St ◎
" Sallie V Mrs h1235 S Highland Av Apt 307a ◎
" Sandra Mrs opr Perm-Town Salon By Phillips r347 Shirley Av
" Saralee Mrs teller City Natl Bk & Trust Co r1027 S Duncan St
" Steph H (Margt M) retd h3014 Dryer Av (L) ◎
" Surcy E (Sophia C) (Kween Kleen) h3050 Glen Oak Av ◎
" Terry constn wkr r1391 S Greenwood Av Apt 3
" Theo O (Lena F) retd h508 Jasmine Way ◎
" Thos (Dorothy J) plstr h339 E Overbrook Dr (L) ◎
" Thos A (Anne W) eng Honeywell h2271 Glenmoor Rd S ◎
" Thos E (Roberta D) carrier PO h1069 S Idlewild Dr (D) ◎
" Thos J (Joy R) mach Henefelt-Precision Products h1393 Temple St ◎
" Walter A driver Cone's Transfer rPinellas Park Fla
" Walter L (Edith E) retd h15472 Waverly St ◎
" Warren B (Mary E) clk Suprex Drugs h1178 Angle Rd (D)
" Wm E (Dorothy E) procurement mgr Honeywell h2295 Glenmoor Rd S ◎
" Wm O (Sarah L) eng Sperry Rand h1027 S Duncan Av ◎
" Wm R (C Eliz M) clk PO h1367 Williams Dr ◎
" Wilma F (Wid Orman R) h101 Joyland Trailer Park
" Woodson G retd h1664 S Evergreen Av ◎
Martineich Richd (Vanityland) h2442 Whitman St
Martindale Herbert S (Margt M) retd h143 Town & Ctry Mbl Hm Pk (L)
" James F (Jennie S) retd h1645 Harvard St ◎
" Jennie S Mrs tchr Oak Grove Jr Hi Sch r1645 Harvard St
Martineau Simone G (Wid Rene) nurse Dr Wm R Tench h615 S Clearwater- Largo Rd (L) ◎
Martinelli Emil (Lena A) retd h1622 Young Av ◎
Martinez Celestino A Jr (Danae B) eng Honeywell h1318 Byron Dr ◎
" Edw A (Ada S) retd h1405 S Betty La ◎
" Evonone studt r1449 S Greenwood Av
" Lena R (Wid Avilino) h1851 Sierra Cir (L) ◎
" Richd tchr Clwtr Hi Sch rTampa Fla
" Ruth Mrs maid h1449 S Greenwood Av
" Sabino Jr (Zulima M) plant supvr Gen Tel h2194 Campus Dr ◎
" Yolanda maid r1449 S Greenwood Av
Martinie Ray L h2385 Sarazen Dr (D)
Martinjak Robt J (Chris L) plant supt Brodie Adv h1320 Dickenson Dr ◎
Martinson Martin (Lillian) retd h1040 Main St (D) Lot 106
Martis Bulldozing & Grading (Thos W Martis) 2244 Drew St
" John W drftsmn Black Crow & Eidsness h664 Frederica La (D) ◎
" Thos W (Mary J) (Martis Bulldozing & Grading) h1757 Meadow La (D) ◎
Martley Charles H (Helen) retd h201 Parkwood Estates
Marton Geo L tchr Safety Harbor Jr Hi rBx 896 Ulmerton Rd (L)
Martorana Anthony L (Rose C) h2867 Dryer Av (L) ◎
Marty Lilly A E Mrs nurse Morton F Plant Hosp h1634 Sherwood St ◎
Marty's Fixit Shop (Marshall M Wheate) 1632 S San Remo Av
Martyr Elijah P retd h319 Keystone Trailer Pk (L)
Martz John D Jr (Margt S) h2645 Woodring Dr ◎
" Karl B (Doris C) h801 Normandy Rd ◎
" Mollie M Mrs chkr Aloha Cafeteria h308 Woodlawn Av (B) ◎
Maruck Andrew h1453 Parkwood St ◎
Marunda Paul R (Marguerite) (Coinway) h880 Mandalay Av Apt 239
Marvin Paul (Edna) tchr Madeira Beach Elem Sch h522 Lois La (BB) ◎
" Ray retd h2763 Pinehurst Av (BB) ◎
Marwick David B (Mary) h1423 Bentley St
Marwood Richard E installer Sunset Air Conditioning r1364 Mary Lane Rd
Marx Christian G (Doris) mech Clwtr Rambler h2427 Havana Dr ◎
" Frank (Mary F) retd h1817 Ernest Rd ◎

MARY CARTER PAINT STORE (Robert H McGuire), Paints, Brushes And Supplies 613 N Clearwater-Largo Rd (Largo; 33540), Tel 584-5322 And 1600 Gulf-To-Bay Blvd, Tel 446-6545

Mary Ellen Apartments (Kenneth J Coutre) 1329 S Michigan Av
Mary's Beauty Shop (Mrs Mary M Broadie) 304a S Orion Av
Maryanne Hair Styling Salon (Mrs Maryanne S Libecap) 1868 Drew St
Maryland Fried Chicken Donald L Allen Pres 1177 Main St (D)
" Fried Chicken Geo R Martin Pres G L Martin V-Pres Mrs A M Martin Sec restr 516 Mandalay Av
" Fried Chicken (John W Hall) 1740 N Missouri Av (L)
Marymont Park 1900 Gilbert St
Marzahl Mildred C h816 Twin Lakes Trailer Lodge
Marzheuser Carl (Ellen) Winter Res h504 Alcove Trailer Park
Marzloff Reah Mrs h501 Golden Tringl Mbl MNR(L)
Marzolf Harry G (Loretta M) (He-Lo-Ha Motel) h1899 Edgewater Dr ◎
" Loretta M Mrs (He-Lo-Ha Motel) r1899 Edgewater Dr
Masavage John W (Edna E) retd h1275 Edenville Av ◎
Maschino Wm (Dorothy) h701 8th Av NW (L) Lot 3
Masco Frank (Peggy H) caretkr First Meth Ch Of Largo h1801 Neva Dr (L) ◎
Masek Geo P (Agnes) retd h928 Lakeside Park
Masem Joseph A (Dorothy L) retd h12000 144th St N (L) ◎
Masey Geo & Associates (Br) Ralph Hayes Slsmn real est 1441 Court St
Mashburn Lillian R (Wid Kenneth O) h2004 Culbertson Av (D) ◎
" Ralph r167 1st St NW (L)
Masin Henry C (Martha W) retd h995 Hillwood Dr (D) ◎
Mask Ross A (Florence H) retd h908 Oakwood Dr (L) ◎
Maskell David (Sondra) uphol De Luxe Seat Cover Center rTarpon Springs Fla
Masker Dan R (June F) mtce eng Mease Hosp & Clinic h446 Skinner Blvd (D) ◎
Maskol Coronado Cottages (Jacob J Maskol) 350 Coronado Dr
" Jacob J (Maskol Coronado Cottages) h350 Coronado Dr ◎
Maslar Wm J (Beth S) slsmn Tinker Town h3096 Roberta St (L)
Maslin Roger W (Martha C) pastor First Bapt Ch Of Dunedin h907 Knollwood Dr (D)
Maslowski L C (Elba I) retd h430 Palm Island SE ◎
Mason Beth A studt r1618 Balmoral Dr
" Bette L h819 Hillcrest Mobl Home Park

MASON C C DRIVEWAYS (Clifford C Mason), Asphalt, Concrete And Gravel Driveways, Licensed And Insured, Free Estimates 2088 Range Rd, Tels 446-9493 And 784-1189 (See Page 38 Buyers' Guide)

" Carl R h412 Acorn Ct ◎
" Charles D (Rebecca G) chf eng Gulf Mach h2243 Harn Blvd ◎
" Clesson E (Eva W) h31 Island Way Apt 806 ◎
" Clifford C (Marie A) (C C Mason Driveways) rBox 540 N Haines Rd
" Clyde P (Mary A) retd h1504 Lime St ◎
" Cora S (Wid Herman C) h611 Highland Av (D) ◎
" Donald L r1914 N Betty La
" Doris F Mrs ofc sec David M Weible r880 Mandalay Av (CB) Apt 403
" Earl L (Bessie L) retd h139 Sunny Grove
" Edw retd h151 5th St (D) ◎
" Ellen M emp Clwtr Hi Sch rGulfport Fla
" Ellis P (Madeline M) h501 Mandalay Av Apt D14
" F Donald (Violet E) retd h1916 Palm Dr ◎
" Florence (Wid Roy R) h6 Sunset Bay Dr (B) ◎
" Frank (Sylvia) h927 Sou Comfort Mobile Vil
" Frank H agt Rutenberg Ins Agcy h218 Wertz Dr ◎
" Frank J (Irene B) barber Sam's Barber Shop h2008 Lake Citrus Dr ◎
" Fred A (Katie S) mtcemn Fla Testing Laby h1570 S Greenwood Av ◎
" Geo E (Gladys G) h340 Bay-Aristocrat
" Glenn M (Elsie) retd h688 Gershwin Dr (L) ◎
" Gordon R (Diana B) emp Natl Glass Tampa h2965 Roberta St (L) ◎
" H C (Helen) retd h1331 Main St (D) Lot 17
" Harry J (Helen F) (Carlson Florist & Greenhse) h598 N Indian Rocks Rd (BB) ◎
" Helen F Mrs (Carlson Florist & Greenhse) r598 N Indian Rocks Rd
" Helen L clk Bayview Drugs r1871 Pasadena Dr (D)
" Herbert P (Winifred M) retd h34 Sunset Bay Dr (B) ◎
" Howard L h624 Mc Crillus Rd (L) ◎
" J C (Cadeal J) driver Pinellas Lbr h1914 N Betty La ◎
" J Carl (Avonelle T) h806 S Hercules Av ◎
" J Lawrence h218 Wertz Dr ◎

More goods are bought and sold through the Classified Business Lists of the Directory than by any other medium on earth.

HAYDON PAINT CO.

All Painting Supplies — Wallpaper

(See Page 66 Buyers' Guide)

108 N. MYRTLE AVE. — An Acre of Free Parking — PHONE 442-7134

Gleem PAINTS

H.E. ERNST
PLUMBING CONTRACTOR — REPAIRS — SEWER INSTALLATIONS
BRUNER FULLY AUTOMATIC WATER SOFTENERS
611 Palm Bluff St., Clearwater (See Page 68 Buyers' Guide) Tels. 446-7788 and 446-7988

MASON

" James A (Cecilia I) h2665 Gulf-To-Bay Blvd Apt R1 ◎
" James C (Jane C) dispr Dunedin Police Dept h1277 Jasmine Way ◎
" James S (Margt F) asst mgr Pineallas Lbr Co h1504½ N Clearwater-Largo Rd (L)
" John G (Lee J) retd h1220 Inverness Dr (D) ◎
" John G (Geneva H) h1576 S Greenwood Av ◎
" Kathy dental tech r1277 Jasmine Way
" L Douglas (Shirley) tchr Largo Jr Hi Sch h614 Forest Glen Rd ◎
" Lester M (Beatrice M) front desk Mease Manor h989 Virginia St (D)
" Lola hostess Sea Fire Restr h132 Booth Av Apt 2
" Marie Mrs h1450 S Madison Av ◎
" Marion L (Margt L) emp Amp Inc h1618 Balmoral Dr ◎
" Marlene R opr Vincent Beauty Salon r2008 Lake Citrus Dr
" Mary K Mrs nurse Mease Hosp h1506 Linwood Dr ◎
" Milton roof sprayer h920 Starkey Rd (L)
" Peter (Edna A) h1132 Commodore St ◎
" Phyllis A (Wid Harry) retd h3295 19th Pl SW (L) ◎
" R Phil (Marguerite) retd h1005 9th Av NW (L) ◎
" Rebecca G clk-typ ii County Hwy Dept r2243 Harn Blvd
" Roht (Gayle) USA h1486 Morrow Dr
" Roht C (Sharolyn M) eng Honeywell h1659 Parkside Dr ◎
" Roht D (Gertrude) h10946 124th Av N (L) ◎
" Robt G studt r2243 Harn Blvd
" Rodney A (Brenda M) mach Clwtr Tool h15419 Bedford Cir W ◎
" Ronald J studt r1914 N Betty La
" Ronald L (Virginia L) eng aide Honeywell h1527 Price Cir ◎
" Sally R (Wid Oscar S) h1871 Pasadena Dr (D) ◎
" Shirley Mrs waitress Pelican Restr r1843 East Dr
" Shirley E ofc sec Tangen Drives r249a Spring St (D)
" Sylvia r1210 Railroad Av
" Sylvia clk Credit Bureau Of Clwtr r638b Douglas Av (D)
" Thos M (Myrna L) tech Gen Elec h2124 16th Av SW (L) ◎
" Wm G (Margt R) phys 501 S Lincoln Av h314 N Prescott Av ◎
" Wm G Jr studt r314 N Prescott Av
Masonic Hall 1200½ Pennsylvania Av
" Hall No 252 354 Main St (SH)
" Lodge Highland Av (L)
Masraum Bonnie R Mrs hIpr Ranson's Child Care Center r204 Indian Rocks Rd (L)
" Wm R (Bonnie R) h204 Indian Rocks Rd (L) ◎
Massalena Anna Mrs maid hGreenwood Apartments Apt 3
Massarelli Matthew (Phyllis) retd h2766 US Hwy 19 N Lot 59
Massena Wm P (Frances) h117 Plaza Pines Trailer Park
Massenburg Lillie D Mrs maid hGreenwood Apartments Apt 8

MASSEY-ANDREWS PLYMOUTH INC, Dayton T Andrews Pres, W W Massey Jr V-Pres, W W Massey Sec, R B Massey Treas, New And Used Automobile Dealers, Complete Service Facilities, Bay Area's Exclusive Plymouth Dealer 2388 Gulf-To-Bay Blvd (33515), Tel 446-3041

" Gertha L Mrs maid h1008 Engman St
" Howard C (Rose E) retd h300 S Fernwood Av ◎
" Jack (Dorothy A) plmb Peck Plmb h1530 S Greenwood Av ◎
" Mae O Mrs maid Safety Harbor Spa hGreenwood Apartments Apt 11
" Phyllis slswn Grant's r10270 122n Av N (L)
" R B treas Massey-Andrews Plymouth rJacksonville Fla
" Robert R supvr Wu Teleg h1312 Terrace Rd ◎
" Roberta P Mrs retd h1275 Belleair Rd ◎
" S G (Harriett N) mason h611 Elm Av (SH) ◎
" W W sec Massey-Andrews Plymouth rJacksonville fla
" W W Jr v-pres Massey-Andrews Plymouth rJacksonville Fla
Massie Beatrice E Mrs (Powder Puff Beauty Shop) h1056 Keene Rd (L) ◎
" Blair E (Carol D) dept mgr Maas Bros h538 Douglas Av (D)
Massimo Joseph F (Gilda F) retd h3673 Shady Bluff Dr (L) ◎
" Louise H emp Heart Fund h12473 136th La N (L)
Massop Noygel (Dorothy) waiter Morrison's h1149 Alma St
Mast Milton retd h hx456 Roosevelt Blvd Rt 1
" Wayne P (Vera M) (Wayne's Garage)
Masters Arth W (Willie G) mtcemn Mease Hosp & Clinic h1523 San Mateo Dr (D) ◎
" Edw (Eliz R) h228 Sky Harbor Mobl Ests
" John W Jr (Earline I) mach Rfd Inc h1836 Cardinal Dr ◎
" Mary M (Wid Walter E) h101 N Crest Av ◎

MASTERS

" Michl r1523 San Mateo Dr (D)
" Nancy tchr Tarpon Spring Elem Sch r1857 Murray Av
" Patrick r1523 San Mateo Dr (D)
" Roy W (Jane A) quality control mgr Sperry Microwave h14 Windward Island ◎
" Wm D (Delilak B) retd h249 Jasper St (L) Lot 93
Masterson Cecil O (Virginia C) retd h131 Shirley Dr (L) ◎
" Helene C Mrs tchr Anona Elem Sch (L) h37 Gardenia St ◎
" Robt P USA r37 Gardenia St
Mastin Charles osteo 2025 Indian Rocks Rd (L) r10476 131st N (L)
Maston John sec-treas Clwtr Tool rSt Petersburg Fla
" Paul M (Mae) retd h1619 Barry St ◎
Mastorides Aris (Kate P) pntr h61 Acacia St ◎
" Mary r61 Acacia St
" Nicholas studt r61 Acacia St
Mastro Nicholas D (Rena B) slsmn Genl Tel Directory h1306 Moreland Dr ◎
Mastroianni Anthony M (Elsie M) retd h1532 S Jefferson Av ◎
Mastros Joseph F (Patricia A) servmn Sears h1535 Shirley Pl (L) ◎
Matela Michl A (Noreen G) slsmn Industrial Art Ware rKapok Trailer Pk Lot 140
Matgzik Nellie prsr Uptons Lndry r2771 N Summerdale
Math Elmer (Inga) retd h1431 Bentley St ◎
Mathany Nola (Wid Ray C) h130 Patricia Av (D) Lot 52
Matheis Carl E (Lucille A) design eng Genl Elec h2381 Harrison Dr (D) ◎
Mathems Geo D (Elsa D) retd h119 The Country Park
Mathena Thomas E (Ruth) pntr h15637 Darien Way ◎
Matheny Dwight C (Ethel R) field mgr IBM h1333 Moreland Dr ◎
" J Anne Mrs h400 Drew St
" James D studt r1333 Moreland Dr
Matheos James (Zoe S) h201 Windward Island ◎
" Lee S Mrs nurse Mease Hosp & Clinic h66 Gardenia St ◎
Mather Deerick studt r1931 Sever Dr
" Diane studt r1931 Sever Dr
" Doris A Mrs h1931 Sever Dr ◎
" Of Clearwater Inc Luke E Staley Br Mgr 1320 S Ft Harrison Av
" Of Clearwater Inc Friebele W Hendry Mgr furn 365 Main St (D)
" Of Clearwater Inc Daryl W Swan Mgr furn 708 Chestnut St
" Richd V H (Beatrice M) retd h801 N Glenwood Av ◎
Matherly Hugh (Zelma) mgr Oak Park Court Inc h1505 S Ft Harrison Av
" Irene Mrs lndry supvr Sixty Minute Clnrs & Lndry r114 Alcove Trailer Park
" Jack (Irene) retd h114 Alcove Trailer Park
Mathers Archie (Louise) retd h1040 Main St (D) Lot 83
" Clyde R h12836 137th La (N)
" Henrietta K (Wid Thos) medical tech Crego M Smith h2274 Glenmoor Rd S ◎
" Sandra A reporter Tampa Tribune r2274 Glenmoor Rd S
" Sidney F (Mae) h230 Glen Ellen Ct
Matheson Beamon A (Maureen M) retd h1801 Santa Barbara Dr (D) ◎
" Marian L (Wid Edmond S) h2371 Chaucer St ◎
" Myrtle L (Wid Geo E) h15548 Avalon Av ◎
" Stella (Wid Peter) h808½ Turner St
Mathews See Also Mattheus Matthew & Matthews
" Althea M ofc sec Mem Home h503 Rosery Rd NW (L)
" Bessie (Wid Benj) retd r2334 Lorena La
" Dawn N Mrs emp Mac Dill Air Force Base h1717 Peaceful Av (B) ◎
" Dora I (Wid John J) retd r208 W Overbrook St (L)
" E Kent (Marianne L) pres Edw C Mathews Inc h7373 Windsor La ◎
" Edw E (Marjorie) retd h2000 E Bay Dr (L) Lot 132
" Gary E seamn r1717 Peaceful Av (B)
" Harold (Carol) slsmn h1205 Harbor Hill Pkwy (SH)
" Heyward H emp St Pete Jr College r1655 Linwood Dr
" James E (Irene D) airplane pilot h817 19th St SW (L)
" James W (Myrtle) h520 Sou Comfort Mobile Vil
" Jerry D (Jorita) pres Instr-Pak h1517 W Virginia La ◎
" John A (Anna V) lwyr 401 S Lincoln Av h1741 Brentwood Dr ◎
" Marguerite P (Wid Raymond) h223 Island Way Apt 309
" Marvin W emp Hamrick's Lbr r1717 Peaceful Av (B)
" Peggie M hd anethetist Morton Plant Hosp h208 W Overbrook St (L) ◎
" Roy H (G Afton) h969 8th Av NE (L) ◎
" Ruth K sten Mac Dill Field h1525 Levern St ◎

SNUG TAVERN
MIKE and ELLIE BUFFARDI, Owners
BEER • WINE • HOME COOKED FOOD
DOG RACING PROGRAMS • BILLIARDS • BOWLING and PINBALL MACHINES
1485 Gulf-To-Bay Blvd. Tel. 446-9765

H. L. JAMES
REALTOR
INSUROR
A Complete Real Estate Service
302 W. Bay Dr. Largo, Fla.
Telephones 584-7189
Nights, Sundays Holidays
584-2271

COMPLETE STEREO SYSTEMS FOR AUTO • HOME • BOAT
STEREO-RAMA
Largest selection of Stereo players and tapes in the bay area
1857 Gulf-to-Bay Blvd. (33516) Telephone 446-9441

LENNOX TACK & WARREN, Inc. LENNOX
HEATING AND AIR CONDITIONING
ROOFING — SHEET METAL WORK
806 Pierce St. (See Page 4 Buyers' Guide) Phone 446-5014

HAROLD A. BJORK
REAL ESTATE
Homes
Conventional
FHA and VA
Financed
Mrs. Virginia C. Bjork
Contractor
FINE HOMES
COMMERCIAL BUILDINGS
1700 NURSERY RD.
PHONE 446-0225
(See Page 75 Buyers' Guide)

Mathewson Gertrude P (Wid Ward) h1246 Palm St ◎
" John (Hazel W) carp h123 Melody La (L) ◎
" Lyman B h1235 S Highland Av Apt 205a ◎
" Virginia F (Wid Robt M) h1795 Bay Shore Blvd (D) ◎
Mathey Robt A (Margt L) instr Safer Dixie Driving Sch h1381 Bay View Dr (B) ◎
Mathia Paul J h1333 Browning St ◎
Mathias Everett F (Betty L) carrier PO h206 Velma Dr (L) ◎
" James h24 Meadow Lark La Rt 27
" Opal D (Wid Orvell) winter res h121 Flamingo Rd ◎
Mathis Anna (Wid Albert) h351½ Orangewood Dr (D)
" J L h1150½ Palm Bluff St
" J L Rev retd h1409 Taft Av
" James F (Peggy A) mason contr 2200 Manor Blvd h2200 Manor Blvd ◎
" James W (Jeanette) opr Smith Sweger h718 2d St SE (L) ◎
" Mary L Mrs loan clk 1st Natl Bk Of Belleair Bluffs r925 Irene Av (L)
" Mattie K Mrs retd h1194 Brownell St
Mathison Walter clk Ace Hdw r9154 Southern Comfort Dr (L)
Mathley Harry (Nina) whsemn Modern Lighting h666 Boulevard Trailer Park
Matlock Ethel G Mrs h1114 Tangerine St
Matlowski Ethel S (Wid Joseph) h249 Jasper St (L) Lot 88
Matosky Wm asst mgr Publix Super Mkt rSt Petersburg Fla
Matranga Paul J (Ruth I) (Matranga's Barber Shop) h1375 S Michigan Av ◎
Matranga's Barber Shop (Paul J Matranga) 1210½ Cleveland St
Matson Arth W (Beatrice E) h606 Donovan's Trailer Park
" Constance I (Wid Robt H) h826 Mandalay Av ◎
" Evelyn r1010 18th St SW (L)
" Jack D (Nancy) dep County Tax Assessor rSt Petersburg Fla
" Joseph retd h bx 727 State Rd 580 Lot 2
" Lorraine T Mrs credit mgr Penney's h13488 Croft Dr (L)
" Mabel Mrs cook Gold Crest Chicken r1397 Harbor Hill Pkwy (SH)
" Tillie (Wid John) retd h1445 Thames La ◎
Mattar Maurice retd h400 S Arcturas Av Apt 2
Matteis Michl A (Louise A) bkpg serv 1469 S Frederica Dr h1469 S Frederica Dr ◎
Matten Ruth (Wid Arth) h2766 US Hwy 19 N Lot 49
Mattern A C Rev (Mary) h88 Trailer City
" Matilda C retd h36 Beechwood La (L)
Matteson Edna E (Wid Geo R) h1101 Victoria Dr (D) Apt 18
" Guy S (Ruth A) winter res h106 Pelican Rd ◎
" Raymond E (Gladys T) retd h100 Glenneslane (D) Apt 208
Matthei Fred H (Helen) h2226 Rose La ◎
Matthes Walter B retd h640 Wisteria Ct (D) ◎
Mattheus See Also Mathews Matthew & Matthews
" Goulding F (Gladys L) bkpg serv 1421 San Mateo Dr (D) h1421 San Mateo Dr (D) ◎
Matthew Charles M (Beatrice K) retd h315 Patricia Av ◎
" Frank I (Sarah J) retd h434 Palmetto St (D) ◎
" Jeffrey studt r129 S Buena Vista Dr (D)
" Wm B studt r129 S Buena Vista Dr (D)
" Wm G studt r434 Palmetto St (D)
" Wm L (Eliz L) business broker 129 S Buena Vista Dr (D) h129 S Buena Vista Dr (D) ◎
Matthews Alton R (Mattie F) USN r13669 Croft Dr (L)
" Ardis H Mrs legal sec Herbert M Brown r892 Deville Dr (L)
" Arth G (Alice V) retd h520 2d Av NE (L) ◎
" Cabinets Inc Rufus H Matthews Pres 708 Court St
" Charles (Sandra) emp Kennedy & Strickland h1380 Boylan Av
" Charles E slsmn Stone Buick r12318 105th St N (L)
" Charles K (Sandra S) mgr Auto Haus h2403 N Forest Pkwy (L) ◎
" Constance M (Wid Floyd) retd h1750 Meredith La (B) ◎
" Donald USMC r683 Keene Rd (L)
" Donald E (Agnes B) eng aide Honeywell h683 Keene Rd (L) ◎
" Donald S (Carol A) slsmn h1343 Lakeview Rd
" Earl retd h2838 State Rd 590 (SH) ◎
" Edith M (Wid Wm H) h17 S Jupiter Av ◎
" Edw H (Gladys E) retd h1748 Bay Shore Blvd (D) ◎
" Everett E (Clara E) emp Atomic Energy Comn h1014 Hickory Dr (L) ◎
" Gladness W (Wid Joseph) h1224 Reynolds Av ◎
" James H (Myrtle) winter res h220 Heron Rd ◎
" James P (Ardis H) mech Stone Buick h892 De Ville Dr (L) ◎
" Janet F waitress Mc Crory's r1015 Pine St
" John L (Joyce H) eng Honeywell h1412 S Hillcrest Av ◎
Matthews Julius A (Carol T) marine eng h1248 Drew St
" Kenneth A (Helen J) (Matthews'gulf Serv) h1600 Sunset Point Rd ◎
" Louise M nurses aide County Nursing Home h337 San Salvador Dr (D)
" Margt J (Wid Albert R) h717 Shady La ◎
" Mary A (Wid John G Jr) clk Petty Inc h823 15th Av NW (L) ◎
" Orville C counselor State Dept Educ Voc Rehabilitation rIndian Rocks Beach Fla
" Richd H (Helen D) eng Honeywell h1454 Southridge Dr ◎
" Robert M (Ramona M) (Coachman's Shell Serv Sta) h594 De Ville Dr (L) ◎
" Roberta S (Wid Stanley W) h1331 Dorothy Dr ◎
" Ronald (Gloria) lab h604 Eldridge St
" Rufus pres Matthews Cabts rIndian Rocks Bch Fla
" Sarah J Mrs maid Head Start Child Developement & Family Serv r434 Palmetto St
" Shirley mach opr Gudebrod Industries rRt 1 Box 641 P3 Tarpool Springs Fla
" Ulysses C (Eloise F) carp Muscarella & Prida h1015 Pine St ◎
" Warren D (Lillian M) retd h115 N Hillcrest Av ◎
" Wm B (Winifred A) retd h2479 Baywood Dr E (D) ◎
" Wm L (Doris J) agt Allstate Ins h1952 Algonquin Dr ◎
" Wm M (Leota S) retd h1325 Howard St ◎
" Wm P winter res h1100 Mandalay Point ◎
Matthews' Gulf Service (Kenneth A Matthews) 1153 Main St (D)
Matthis Edwin A (Madge) emp Honeywell h1890 Valencia Way ◎
Matthke Geo h249 Jasper St (L) Lot 308
Mattiace Michl agt The Prudential Life Ins rSeminole Fla
Mattie Frank W (Beatrice E) hDonegan Rd Rt 2 (L) Lot 1
Mattingley See Also Mattingly
" Wm H (Alice E) adj USF & G Ins h20 S Saturn Av ◎
" Wm H (Katherine) retd h607 Orange Av ◎
Mattingly Ellen studt r2165 S University Dr
" Meta K (Wid Wm C) retd h1449 Seabreeze St ◎
" Raphael F (Jessie W) acct Saclarides Campas & Mink h2165 S University Dr ◎
Mattis Geo (Melba I) h1762 Dorchester Rd ◎
Mattison Edwin F (Helen F) (Greenwood Laundromat) h2258 Claiborne Dr ◎
" Helen F Mrs (Midway Laundromat) r2258 Claiborne Dr
" Morman C (Eleanor L) retd h108 Oriole St ◎
Mattox Charles H (Dolores E) (Lawson Cast Stone Mfg) h1854 Carlton Dr ◎
Matts Sunoco Service (Matt N Di Petta) gas sta 10 N Missouri Av (L)
Mattson Carl B studt r317 2d Av SW (L)
" Edw G (Barbara A) lawn service 1255 Forrest Hill Dr h1255 Forrest Hill Dr
" Eleanor F Mrs (Mattson Realty) r2331 Belleair Rd
" Fredk G (Eleanor F) (The Country Park) h2331 Belleair Rd ◎
" Fredk G Jr (Lorraine C) (Mattson Realty) h2315 Belleair Rd ◎
Mattson-Haworth Insurance Agency Fredk G Mattson Jr V-Pres Eleanor F Mattson Sec Fredk G Mattson Treas 2331 Belleair Rd
" Levi L (Edna M) clk Gray Moss Inn h707 S Ft Harrison Av ◎
" Lorraine C Mrs (Lorraine's Beauty Salon) r2315 Belleair Rd
" Marilyn W (Wid Einar) sec First Meth Ch Of Largo h317 2d Av SW (L) ◎
" Norman B retd h1231 Easy St
" Realty (Fredk G Jr And Mrs Eleanor F Mattson) 2331 Belleair Rd
" Richd E USA r317 2d Av SW (L)
" Steve A studt r317 2d Av SW (L)
" Walter W (Paula M) retd h118 Clearwater Trailer Ct
Matzek Doris C (Wid Robt M) h204 Golden Tringl Mbl MNR(L)
Mau Bruno F (Ruth A) retd h2256 Lagoon Dr (D) ◎
" John C (Norma J) eng Genl Tel h1512 S Frederica Dr ◎
Mauck Oby B (Helen L) purch agt Scientific Research h15383 Bedford Cir E
Mauersberger Cecelia D (Wid Richd) retd h1912 Ridgewood Dr ◎
" Herbert R (Minnie H) retd h1221 Drew St Apt E7 ◎
Mauetz Kaye ofc sec Croakers Bldrs Sup r9 N Ciries Av
Maugan Harry G (Sarah H) retd h1164 Taylor Av (D) ◎
Maulbetsch Cecile C (Wid Wm) h111 Keystone Trailer Pk (L)
Maulcook Jesse R (Hazel M) retd h1602 Lakeview Rd ◎
Mauler Geo B (Mary G) slsmn Garden Center h1632 Dartmouth St ◎
Maulsby Wm S (Jane) retd h314 South Gate Mobl Home Park

WHO SELLS IT?
IS ANSWERED BY THE CLASSIFIED
BUSINESS LISTS IN THIS DIRECTORY

Electrical Service
McGee Electric Inc.
CONTRACTING AND REPAIRING
WIRING — FIXTURES — ELECTRIC HEATING
601 N. Myrtle Ave., Clearwater (See Page 41 Buyers' Guide) Phone 446-9548

BABY CHIX
BRANDENBURG FEED STORE
HATCHERY
FERTILIZER - SEEDS - GARDEN SUPPLIES
POULTRY FEEDS
OFFICE and FEED STORE 735 RAILROAD AVE. (DUNEDIN)
FEED STORE PHONE 733-5050
OFFICE PHONE 733-3050
ROBERT J. McMULLEN ENTERPRISES, Inc.
(See Page 41 Buyers' Guide)

Maultsby Vernon produce mgr Winn Dixie rSt Petersburg Fla
Maunders Agnes M (Wid Thilbert) h117 Boulevard Trailer Park
Mauney Russell B (Marie S) retd h1740 Sunset Dr ◎
Maurer Beatrice A Mrs social wkr State Dept Pub Welfare r2441 Fairbanks Dr
" Blanche M Mrs r1486 Sandy La
" Hal J (Mae A) h116 Twin Palms Mobl Home Ct
" Wm F (Beatrice) loan ofcr Mid County Coml Bk h2441 Fairbanks Dr ◎
Maurisak Wm H (Anna L) retd h108 N Evergreen Av ◎
Mauro Elsie M (Wid Nicholas) r1197 Grove St
Maury Charles D studt r1616 Golf View Dr (B)
" Edw S (Jean D) sls mgr Tepro Of Florida h1616 Golf View Dr (B) ◎
" James G (Gertrude) h112 Bay-Aristocrat
Maus Bert C h2152 Georgianna St (L) ◎
" Ray T retd h2134 Georgianna St (L) ◎
Mausert Clayton L (Rose A) retd h1720 Emerald Dr ◎
" Herbert J (Geraldine B) retd h1569 High Bluff Dr W (L) ◎
Maust Ruth I retd h1190 San Marco Dr (L) ◎
Maute Wm H (Julia K) retd h1829 Rainbow Dr ◎
Mautz Wm J (Mary L) mtr vehicle insp supvr County Eng Dept h9 N Cirus Av ◎
" Wm J Jr (Jenith T) carpet mech B&C Carpet h1321 N Saturn Av ◎
Maves Donald V (Margie M) clk Clwtr Lndry h14135 Victoria Rd (L) ◎
Mavridis Basil (Bayview Gardens Beauty Salon) r512 San Salvador
Maw Arth J G (Doris L) tchr Univ Of South Fla h806 Ponce De Leon Blvd ◎
Mawby Frank W (Helen E) retd h1643 San Charles Dr (D) ◎
Mawhinney Eloise W Mrs waitress Pelican Restr h411 N Ft Harrison Av ◎
" Julian pntr h303 6th Av N (SH)
" Julian R (Margt N) electn h2650 Sunset Point Rd ◎
" Margaret retd h301 6th Av N (SH)
" Margt N Mrs sec Tom R Moore r2650 Main St
Mawyer Ryland E (Lucy L) instr Arth Murray Dance Studio h305 E Terrace Dr ◎
Max Fredk W retd r1512 S Frederica Dr
Maxey See Also Maxie
" Dennis W (Sheralyn A) teller First Fed Sav & Ln Assn h bldg4 Fleetwood Manor Apts Apt 5
" Elmer A (Mary I) h1630 Barry St
" Elmer A (Mary M) (Elmer's Trailer Sales) rSt Petersburg Fla
" Herbert C res aud Belleview Biltmore Hotel r100 Belleview Blvd (B)
" Nancy studt r1701 Valencia Dr W (L)
" Roy (Janice E) agt The Prudential Life Ins h820 Lakeside Dr (L) ◎
Maxfield Harold D (Lillian M) retd h4 N Highland Av
Maxhimer Harold H production mgr & purch agt D Mills Htg & Air Cond rSt Petersburg Fla
Maxie See Also Maxey
" Alvis (Hazel) driver Blair Soft Water Serv h607 Eldridge St Apt 1
" Everest driver Blair Water Conditioning rRailroad Av
" Theo (Ola M) custdn YWCA h1164 Gould St
Maxner Arth F (B Helen) aud Strickland Mtrs h1515 Levern St ◎
" B Helen Mrs slswn Trickels Jwlrs r1515 Levern St
Maxon Carroll R (Susie) retd h904 Pineview Av ◎
" Eug S studt r325 Orangeview Av
" Glenn D (Hallie S) assoc Elmer Krauss Organization h325 Orangeview Av
" Warren D USMC r325 Orangeview Av
Maxsell Edna retd h1433 S Belcher Rd Apt 1g ◎
" Helen retd r1433 S Belcher Rd Apt 1g
Maxson Frank (Anna M) retd h1468 Drew St ◎
" Wilhelmina (Wid Raymond) rMease Manor
Maxton Ella C (Wid Saml A) retd h1528 Laura St ◎
Maxwell Ann R r637 Lakeside Park
" Beatrice S Mrs ofc sec Coachman Properties h1851 Overbrook Av ◎
" Bernice (Wid Herbert) babysitter h1180 6th St N (SH) ◎
" Bonnie Mrs ofc sec Largo Jr Hi Sch r1517 Shirley Pl (L)
" C Harvey retd h2642 Gulf-To-Bay Blvd Lot 4
" Charles H supvr State Probation & Parole Comn r2098 Kings Hwy
" Clara L retd h1527 Carmel Av
" E L (Beth) (Maxwell Trailer Park) h2766 US Hwy 19 N Lot 1

MAXWELL
" Frank (Cecila) h139 Donovan's Trailer Park
" Fred (Norma E) driver Consthn Equip h511½ 7th Av NE (L)
" Gale B (Maxine R) pharm Eckerd's Of Largo h2729 State Rd 590 (SH)
" Geo (Agnes) retd h1040 Main St (D) Lot 107
" Gordon W (Dorothy J) marine eng United Maratime h856 Bruce Av
" Grove (Grace) retd h2400 State Rd 580 Lot 23
" Hazel D Mrs retd h1181 Sedeeva St ◎
" James H lab Pks & Recreation Dept r1000 N Garden Av
" James L (Bonnie) servmn Sears h1517 Shirley Pl (L) ◎
" Joyce studt r1517 Shirley Pl (L)
" Kath r1020 1st Av NW (L)
" Kent USMC r856 Bruce Av
" Letty E maid Osceola Inn rPalm Harbor Fla
" Lorraine Mrs waitress h228 Plaza Pines Trailer Park
" Lynn E (Doris) personnel mgr Eckerd Drugs rSt Petersburg Fla
" Nicholas studt r1150 Queen St
" Raymond J (Marion H) retd h831 Bay Esplanade ◎
" Reed (Esther V) agt Indpt Life & Accident Ins h901 S Spencer Av ◎
" Richd W (Helen) h2069 Shadow La ◎
" Sharon A opr Dunedin Beauty Salon r1181 Sedeeva St
" Wm A pres Southern Nuclear Engineering Inc h698 Union St (D) Apt 2
" Wm H (Kathleen E) speech pathologist County Bd Educ h1951 Souvenir Dr ◎
Maxwell's Trailer Park (E L Maxwell) 2766 US Hwy 19 N
May See Also Maye
" Arth O (Kathleen M) retd h561 East Lake Dr (L) ◎
" Beulah L rMease Manor
" Daryl A (Marilyn) dep County Sheriff h2063 Valencia Way ◎
" David C Jr (Eva D) supvr Am Bakeries Surplus Store h1679 Leisure Dr ◎
" David N (Selma) retd h711 S Lincoln Av Apt B12
" Frank P (Mabel C) retd h1837 Meadow La ◎
" Harold meat ctr Skycrest Suprex Mkt r11493 92d Av N (L)
" Harry B r2548 Brentwood Dr
" Harry W (Gussie) retd h2062 Timber La ◎
" Helen L Mrs ofc sec Largo Kitchens Inc r86 Gatewood Dr (L)
" John P (Joyce M) formn Tack & Warren h1106 Charles St ◎
" John R (Helen L) emp A B A Tool & Die h86 Gatewood Dr (L) ◎
" Kenneth (Brenda S) carp Twinlakes Mobile Home h215 2d Av N (SH) Apt 1
" Lester (Doris) meter rdr County Water Sys r251 Boulevard Trailer Pk
" Lionel C (Doris A) h251 Boulevard Trailer Park
" Lionel C (Dorothy) h103 Boulevard Trailer Park
" Lolita (Wid E C) r880 14th Av S (SH)
May-Lou Apartments (Carl R Anderson) 1402 N Clearwater-Largo Rd (L)
" Mark E (Ella M) retd h205 South Gate Mobl Home Park
" Max (Alice B) retd h249 Jasper St (L) Lot 131
" Raymond L (Deborah K) USA r86 Gatewood Dr (L)
" Russell Mrs h2020 World Parkway Blvd Apt 10 ◎
" Saml A (Wanetta) slsmn Carlisle Mtrs rSeminole Fla
" Thos D studt r1679 Leisure Dr
" Walter N (Ruth) retd h1702 Sunset Dr
" Wm ship clk Borden's Dairy rRt 1 Bx 699 Tarpon Springs Fla
Maybee Harold W (Janice L) septic tank mtce h116 Lake Av (L) ◎
" Wm L (Adeline M) h1331 Main St (D) Lot 300
Mayberry Benj H (Genevieve B) supvr Genl Tel h1333 Williams Dr ◎
" Wm A (Martha A) bartndr Rad's Corner h5 N Cirus Av ◎
Maybury John E hBayview Gardens Apt 48b
Maye See Also May
" Frank T (Maye's Cottages) r10940 Walsingham Rd
" Thos R (Marilyn) data processing Genl Elec h850 15th Av SW (L)
Maye's Cottages (Frank T Maye) motel 1000 10th Av NW (L)
Mayell John (Ruth) h801 Main St (D) Lot 42
Mayer See Also Mayers Meier Meyer Meyers Myer And Myers
" Ann (Wid Edw) h1548 Orange St ◎
" Arth (Hazel) retd h2021 Australia Way W Apt 3 ◎
" Beth E Mrs slswn Avon Products h1304 Tuscola Rd ◎
" Chiropractic Office (David W Mayer) 1400 Court St
" David W (Diane L) (Mayer Chiropractic Offices) h2000 Belleair Rd ◎

ULMER BROTHERS
FRESH PURE JUICES
Orange • Grapefruit • Lemon • Lime Juices
ORANGE-GRAPEFRUIT • SECTIONS FOR SALAD
815 BEVERLY AV., N.W., LARGO, FLA.
TELEPHONE 584-7953
(See Page 43 Buyers' Guide)

U The Alphabetical Section to
S get Complete Information on
E a person or firm.

CEDRIC H. COLLINS, Inc.
REAL ESTATE — ALL LINES OF INSURANCE
(See Page 80 Buyers' Guide)
310 MAIN ST., DUNEDIN, FLA. 33528
PHONE 733-5200
NATIONAL ASSOCIATION OF REAL ESTATE BOARDS
REALTORS ARE ACTIVE MEMBERS OF CONSTITUENT BOARDS

Paper Hangers

GEORGE P. BELLIS

There Is No Substitute For . . . QUALITY WORKMANSHIP

WALL COVERINGS • FOILS • MURALS and SCENICS

Call Before 8:00 AM or After 6:00 PM

Tel. 442-2471

830 Tuskawilla St. (33516)

(See Page 66 Buyers' Guide)

CLEARWATER - LARGO REAL ESTATE

ROBERT E. BURBANK, Broker

Homes, Lots, Commercial, Acreage, Waterfronts, Rentals, Income Property

Burbank Bldg., 380 N. Clearwater - Largo Rd., (Alt. 19) Largo, Fla.
30 Sunshine Mall

(See Page 70 Buyers' Guide)

MLS

Phone 584-7628
Tel. 446-2329

MAYER
" Edith (Wid Albert) h400 Sunburst Ct ◎
" Edw retd h2433 Brazilia Dr Apt 1 ◎
" Emelia E (Wid H O) h880 Mandalay Av Apt 403
" Eric L studt r411 Live Oak La (D)
" Frank X Jr (Kitty B) retd h2941 Dryer Av (L)
" Geo F (Caroline E) h1436 Rogers St ◎
" Hannah E (Wid Norbert L) r1320 Whispering Pines Dr
" Henry F (Donna L) data processor Celotex Inc (Tampa Fla) h1320 Whispering Pines Dr ◎
" John W (Eliz I) regional mgr Servomation-Mathias h1109 Pineview Av ◎
" Joseph E (Elsie L) retd h56 Rainbow Ct (L)
" Leon (Betty) grinder Sperry Microwave Electronics h538 Marjon Av (D) ◎
" Michl T studt r1304 Tuscola Rd
" Rodney M (Virginia L) sidewall bldr Twin Lakes Mobile Home h46 Douglas Av (D)
Mayernik Joseph M (Winifred J) carp Clark & Logan h3055 Brookview Av (L) ◎
Mayers Charles h333 Bay-Aristocrat
" Charles J (Ann E) retd h400 Park Av (B) ◎
" Clifford (Charlotte B) retd h203 Glen Ellen Ct
" H h5 Gateshead Dr (D) Apt 203 ◎
" Helen G Mrs sec-treas Herbert R Mayers Inc r1596 Nursery Rd
" Herbert R (Helen G) pres Herbert R Mayers Inc h1596 Nursery Rd ◎

MAYERS, HERBERT R INC, Herbert R Mayers Pres, Mrs Rosalie J Kamensky V-Pres Helen G Mayers Sec-Treas, Realtor, Appraisals 105 C N Osceola Av (33515) Tel 446-6212

Mayes See Also Mays
" Dolores Mrs nurse Community Hosp r1637 Fruitwood Dr
" Harold W (Geraldine A) slsmn h2888 Englewood Dr (L)
" James B auto equip opr iv County Hwy Dept r8357 94th Av N (L)
" James M (Dolores M) tool & die mkr Honeywell h1637 Fruitwood Dr ◎
" Mellissie Mrs h509 N Garden Av
" Thelma M (Wid Harold W) ofc Clwtr Chamber Of Commerce h538 Patricia Av (D)
" Wm K (Shirley) steel fabricator Collins Indust h5871 Roosevelt Blvd Rt 1
Mayeske J Roy (Wilma S) retd h401 Bamboo La (L) ◎
Mayhew Robt W (Aline J) h501 Mandalay Av Apt G22
Maylie Walter T (Eliz) retd h2017 Rebecca Dr ◎
Maynard A winter res h1805 Springtime Av ◎
" Albert (Mollie S) h930 Lakeside Park
" Albert A (Edith S) retd h509 Baywood Dr S (D) ◎
" Allan (Charlotte) retd h2121 Coachman Rd
" Amabel (Wid Geo) retd h226 Holiday Trailer Ranch
" Ann M emp Walston & Co r805 Mandalay Av
" Barbara Mrs emp Met Life rRt 1 Bx 505 Tarpon Springs Fla
" Betty J clk typ County Eng Dept rPalm Harbor Fla
" Gerald L Jr (Eleanor J) clk PO h1501 Valencia St ◎
" Gilbert (Mary) h129 Glen Ellen Ct
" J Gene (Ann M) retd h805 Mandalay Av ◎
" Joseph (Sue) h9 Lamp Liter Mobile Ct (L)
" Larry K (Evalyn N) mach Tangan Drives h110 7th Av SE (L) ◎
" Louise Mrs r400 Drew St
" Louise Y (Wid John A) h15 Edgewater Dr (D) ◎
" Mary M Mrs tchr Kings Hwy Sch h373 Colonial Ct (D) ◎
" Robt L (Lillian G) insp State Auto Inspections h1223 N Saturn Av ◎
" Robt L h505 San Mateo Dr (D) ◎
Mayne Wm (Minnie M) h234 Boulevard Trailer Park
Mayo Alf (Cath C) retd h830 Narcissus Av ◎
" B June Mrs h1006½ Plaza St
" Billie waitress Madison Rexall Drug Dept Store r1006½ Plaza
" Felix (Mary) retd h239 Donovan's Trailer Park
" Lucile H Mrs h27 Idlewild St ◎
" Michl r1006½ Plaza St
Mayor Josepina M Mrs librn St Pete Jr College rSt Petersburg Fla
Mayott See Also Mayotte
" Richd P mgr A-1 Floor & Window Clng h1159 South St ◎
Maypole Charles USN r316 Bluff View Dr (BB)
" Wm USA r316 Bluff View Dr (BB)
Mays See Also Mayes

MAYS
" Francis K (Beverly L) formn Competition Components r2642 Gulf To Bay Blvd Lot 16
" Howard W (Ruth E) h115 S Arcturas Av ◎
" John A (Louise F) retd h1530 Linwood Dr ◎
" Keith h2642 Gulf-To-Bay Blvd Lot 16
" Roy (Grace) retd h130 Patricia Av (D) Lot 101
" Roy E (Velma L) carp h12317 Ridge Rd SW (L) ◎
" Ruth E Mrs ofc sec Peter J Spoto r115 S Arcturas Av
" Walter D (Shirley F) studt h1349 Sandy La ◎
Maytag Self Service Laundry (Mrs Ocean L Benner) 1933 Indian Rocks Rd (L)
Maytola Michl (Julia) Winter Res h936 Bay Esplanade ◎
Mazieka Eliz (Wid Joseph) h1318 Pierce St
Mazur H h5 Gateshead Dr (D) Apt 211 ◎
Mazurek Verny J (Cath A) h1328 Lakeview Rd ◎
Mazza Linda L recpt Raymond A Hansen r1659 S Frederica Dr
" Salvatore (Charlotte J) v pres Romine's Carpeting & Drapery Center h3255 San Mateo St ◎
" Saml (Lenore G) h1659 S Frederica Dr ◎
Mazzarella Linda S Mrs r12362 114th St N (L)
" Nicholas C (Cath R) mgr Food Fair h3226 8th Av SW (L) ◎
Mazzelli P V h2018 Kimberly Dr (D) ◎
Mazzu Theo J (Alvera D) tchr St Pete Jr College h1251 Flushing Av ◎
Mc Abee Alf S (Jean A) retd h603 Mehlenbacher Rd (L) ◎
" Argee constn wkr r1120 N Betty La
" Barbara hlpr Tepro h1120 N Betty La
" David r1120 N Betty La
" Judith Mrs cash Eckerd's h1927 Springtime Av ◎
" Tracy Mrs h1443 Michigan Av (D)
" Tressie maid Mease Manor r1443 Michigan St (D)
Mc Adams See Also Mac Adam
" Ethel B (Wid Leo L) h1221 Ridge Av ◎
" Fred R slsmn Fla Health Agcy r1509 Seabreeze St
" Henry E (Marie) (Engineered Elec) h13425 Twig Ter (L) ◎
" Lynn (Sandra) eng Genl Elec h2765 Naval Dr ◎
" Nancy C Mrs tchr South Ward Elem Sch h1542 S Frederica Dr ◎
Mc Afee See Also Mac Afee And Mc Affee
" Carlos F (Virginia K) clk PO h2192 College Dr ◎
" E Lloyd (Teresa) retd h880 Mandalay Av Apt 744
" Saml P (Judy B) pntr Dunedin Contracting h470 N Hibiscus La (D) ◎
Mc Affee Hattie L kitchen hlpr County Nursing Home r13183 117th St N (L)
" Willie D (Hattie L) lab Griffith Roofing & Tile h13183 117th St N (L)
Mc Alesher Elsie F (Wid John) retd h1006 Railroad Av ◎
" Geo F (Eunice L) carrier PO h1838 Springtime Av ◎
Mc Alister See Also Mc Allester & Mc Allister
" Donald R mech Fairchild-Hiller r400 3d St NW (L)
" Eliz C h1558 Pennwood Cir N ◎
" Ernest S (Sadie) water dept Largo Pub Wks Dept r365 4th St N W (L)
Mc Allester See Also Mc Alister Mc Allister
" Frances R (Wid G B) h1252 Woodlawn Ter ◎
" Geo constn wkr r1252 Woodlawn Ter
Mc Allister Curtis slsmn Continental Baking rPalm Harbor Fla
" Hazel C slswn Ace Hdw r610 S Lake Dr
" Hubert R (Mary G) (Dunedin Grill) h790 St Anne Dr (D) ◎
" John D (Gracie K) drftsmn Baldwin-Lima-Hamilton h1996 Hyvue Dr ◎
" Mary L Mrs mgr Dunedin Grill r790 St Anne Dr (D)
" Paul E (Hazel) supvr Dan Graves Masonry h610 S Lake Dr ◎
" Thos G III (Pamela I) rep Bristol Labys h1261 11th Ct SW (L) ◎
" Wm H (Eliz) (Mac's Barber Shop) h523 Stremma Rd NW (L)
Mc Alpine Ellayne E retd h1762 Bentley St ◎
" Gordon D (Sarah) h446 Boulevard Trailer Park
Mc An Thom Tony Mesa Mgr shoes 1399 N Missouri Av (L)
Mc Aninch Leone M (Wid Jay) h750 Wilkie St (D) ◎
Mc Ann Mary Mrs mach opr Universal Cigar Fcty h1287 N Sedeeva Cir ◎
" Rodney W USN r1287 N Sedeeva Cir
Mc Ardle Harry A (Edna E) h748 Oakwood Dr (D) ◎
" Harry A tchr Madeira Bch Jr Hi Sch h710½ 1st Av NE (L)
" Margt Mrs h1483 Laura St ◎
" Patricia A Mrs emp Rutenburg Homes h1508 S Greenwood Av
Mc Arthur See Also Mac Arthur

More goods are bought and sold through the Classified Business Lists of the Directory than by any other medium on earth.

MANDLAY PHARMACY

PRESCRIPTIONS — SICK ROOM SUPPLIES — COSMETICS
FREE Rx DELIVERY • S&H GREEN STAMPS

499 Mandalay Av. (Clearwater Beach)

Phone 447-3771

INTERNATIONAL WATER SPORTS, INC.
I. W. S. BOAT RENTALS • AUTHORIZED CHRYSLER SERVICE CENTER
Sailboats — Ski Boats — Pleasure Boats — Fishing Boats
$70,000 SUN ELECTRONIC DIAGNOSTIC SERVICE • OPEN 365 DAYS 7 A.M. - 10 P.M.
235 Windward Passage, Island Estates, Clearwater Beach, Fla. (33515) Tel. 442-4156

McARTHUR

" Alex (Helen) retd h166 6th St (D) ◎
" D G D (Patricia) retd h880 Mandalay Av Apt 941
" Frances D librn Dunedin Sr Hi Sch r901 N Glenwood Av
" Geo R (Elaine T) carp Tropical Mobile Homes h109 W Grapefruit Cir ◎
" J Robt (Frances D) h901 N Glenwood Av ◎
" James M (Margt) retd h2172 Lagoon Dr (D) ◎
" John T (Margt E) retd h111 Bayside Dr (CB) ◎
" Louis B (Jessica) mech h1936 Macomber Av ◎
" Mabel sec First Presby Ch Of D hRear 307 Turner St
" Margt E studt r901 N Glenwood Av
" Wm (Edna S) h1125 Commodore St ◎
Mc Auley Alex (Helen) retd h95 Honeyvine Mobile Home Pk
" Annie M Mrs hGreenwood Apartments Apt 1
" F R Mrs retd h1300 S Hercules Av Apt 4 ◎
Mc Auliffe Danl F (Jacqueline) dir publications County Bd Educ h1663 Mc Kay Creek Dr (L) ◎
" Edwin F (Helen M) retd h120 Edgewater Ter (D)
Mc Avoy Frank (Carrie) retd h10 W Grosse Point Dr (L) ◎
" John J (Lillian M) retd h310 Wildwood Way (B) ◎
" Joseph J (June A) clk PO h415 S Roebling Rd (B) ◎
Mc Bane Mary F proof dept City Natl Bk & Trust Co rHoliday Fla
Mc Bean Lurton D (Thelma V) retd h2000 E Bay Dr (L) Lot 85
Mc Bee Geo h230 Embassy Mobile Home Park
Mc Brayer Beatrice (Wid Sterling) winter res h65 Trailer City
Mc Briarty Douglas O (Kathleen P) dir of instructional personnel County Bd Educ h2321 Harn Blvd ◎
Mc Bride Danl J (Bertha L) cook Perkins Pancake Hse h1131 Tangerine St
" Eliz H retd h14485 Josephine Rd (L) ◎
" Eva Mrs h31 Island Way Apt 603 ◎
" Glenn R supt Imperial Land r1890 Oak Park Dr S
" Harold h2433 Brazilia Dr Apt 41 ◎
" Harold L (Guinevere N) v-pres loan ofcr Mid-County Coml Bank h1889 Oak Park Dr N ◎
" Harry (Christine) lab h607 Eldridge St Apt 4
" Harry L (Julia A) (Redwood Ranch) h1513 Rosemont Dr ◎
" James E (Jacqueline R) mech Dean Roofing & Sht Mtl h627 Laura La (D) ◎
" Jesslyn L mus tchr County Bd Educ h326 Grand Central Av (SH) ◎
" John C h977 Lake Dr (D) ◎
" Marcia E studt r1889 Oak Park Dr N
" Patk W Jr Rev (Shirley G) pastor Skycrest United Meth Ch h112 N Nimbus Av
" Richd P (Prajuab K) eng Civil Wks Contrs Inc h1564 Santa Monica Dr (D) ◎
" Sherry J nurses aide Sun Coast Osteo Hosp r3321 Adrian Av (L)
" Wm recreation leader City Pks & Recreation r3400 Gulf- To-Bay
" Wm J (Lucille D) buyer Honeywell h1301 Belleview Blvd ◎
" Wm J Jr USN r1301 Belleview Blvd
" Willis X (Della F) carp h520 Corvette Dr (L) ◎
Mc Cabe Carol Mrs slswn Eckerd Drug rNewport Richey Fla
" Donald G (Mary B) crane opr h1700 Eaton Dr ◎
" Francis J (Lucille C) retd h12531 137th St N (L) ◎
" Helen E (Wid Raymond C) h407 S Aurora Av
" James L (Esther M) retd h305 Green Acres Mobl Home Pk
" James W (Maxine H) emp Genl Tel h223 15th Av SW (L) ◎
" Paul J (Leona) retd h bldg 15 Fleetwood Manor Apts Apt 6
" Susan K clk Milton Roy Co r1700 Eaton Dr
Mc Caffery Irene G h1275 Franklin St Apt 3
Mc Caffrey Mabel G (Wid Joseph M) h1117 15th Av NW (L) ◎
" Natalie C (Wid James) h1101 Victoria Dr (D) Apt 9
" Wm F (Gertrude L) retd h905 2d Av NW (L) ◎
Mc Cain See Also Mc Kain
" Bessie L (Wid E W) retd h2141 Academy Dr ◎
" Fay N Mrs sec-treas Florida Forests Products r2183 Lagoon Dr (D)
" Hugh M hJasper St (L) Lot 76
" Jack L slsmn Discount Liquors r2141 Academy Dr
" John H (Blanche T) retd h1141 Woodbrook Dr (L)
" John W (Fay N) pres Florida Forests Products r2183 Lagoon Dr (D)
" Wm F (Dianne M) dept mgr Honeywell h1801 Palmcrest La (L)
Mc Calister See Also Mc Callister
" Billy R (Barbara R) clk PO h12346 114th St N (L) ◎
" Elsie L Mrs h400 3d St NW (L) ◎

McCALISTER

" Ernest S (Sadie R) servmn Largo Water Dept h365 4th St NW (L) ◎
" Martha loan clk Bank Of Indian Rocks r365 4th St NW (L)
" Michl E USMC r365 4th St NW (L)
" Olen D (Pauline M) capt Largo Fire Dept h624 Cleveland Av SW (L) ◎
Mc Call Adaline M Mrs prsr Cox Cleaners & Lndry rS H Trailer Park
" Alf H (Lonie S) carp h2043 18th Av SW (L) ◎
" Apartments 507 Franklin St
" Apartments 315½ S Ft Harrison Av
" Clarence W (Ruth E) h1768 Carlisle St ◎
" Florian H mtcemn Oyster Bar h709 N Ft Harrison Av Apt 2
" Freddie B mech Midas Muffler Shop rSt Petersburg Fla
" Isabella L (Wid Howard L) h212 S Orion Av ◎
" J Vinton retd h4071 Church Creek Point (L) ◎
" James C (Adeline M) h1005 Cornish Av (SH)
" James R (Nancy L) sls rep Borden Co h2081 Dunston Cove Rd ◎
" John A (Cath) winter res h548 Bay St (D) ◎
" John M Rev pastor St Patrick's Cath Ch h2114 Nolan Dr (L)
" Lloyd F (Dorothy M) lawn spray serv 1479 Croydon Dr h1479 Croydon Dr ◎
" Nancy L Mrs ofc sec Clwtr r2081 Dunston Cove Rd
" Rosa E (Wid Geo N) h204 N Greenwood Av ◎
" Wm data processing supvr City Finance Dept rPinellas Pk Fla
" Zachary h905 Jurgens St
Mc Calla Eldon B (Mildred L) retd h1861 Douglas Av (D) ◎
Mc Callam James G (Lonette E) designer Sperry Rand h354 Colonial Ct (D) ◎
Mc Callie Loretta Mrs tchr Lincoln Hts Elem Sch rSt Petersburg Fla
Mc Callion Thos E (Mildred L) retd h2215 Morningside Dr ◎
Mc Callister See Also Mc Calister
" Wallace R (Bessie G) h2124 Bell Cheer Dr ◎
Mc Callum John (Ann) retd h1482 S Jefferson Av ◎
" Lila C Mrs h109 N Lincoln Av ◎
" Robt N (Ann) archt h1345 Dorothy Dr ◎
" Wm T h2141 S University Dr ◎
Mc Calma Arlene M Mrs nurse C Gibson Hooten r1624 Summerdale Dr
Mc Calmont Gertrude S (Wid John O) h553 Overbrook Dr (B) ◎
Mc Camant Katie H (Wid A A) h710 Gulf-To-Bay Trailer Park
Mc Cammack Icy P (Wid Fred) h202 Bay Breeze Trailer Park
Mc Cammon Isla Mrs r1012 Twin Lakes Trailer Lodge
Mc Campbell Harold V (Vesta) rMease Manor
Mc Candlish L Irene (Wid Ivan F) h181 Bayside Dr (CB)
Mc Cann Charlotte E (Wid John) h1392 Lemon St
" Cheryl waitress Arreal's Restr r1025 9th Av NW (L)
" Donald J (Selma C) h1025 9th Av NW (L) ◎
" James J (Joan D) supvr Fairchild-Hiller h1891 Cameo Way (L) ◎
" L R h1636 Gladys St (L) ◎
Mc Cants Bennie T (Louvenia M) slsmn Montgy Ward h2040 Valencia Way ◎
" Eddie (Frances F) 2) plmb 1124 La Salle St
" Gladys maid Jack Tar Hotel r18 S Washington Av
" Robt E (Sherri L) firefighter Dunedin Fire Dept h1301 New York Av (D) ◎
Mc Carey Albert W USA r703 Cedar St
" Cleve (Leila M) retd h908 Metto St
" Corine N Mrs maid h13196 118th St N (L) ◎
" Rudolph (Susie S) constn wkr Hocomb Pipe Line h703 Cedar St
Mc Carrick Paul K (Shirley H) eng Honeywell h1281 Flushing Av ◎
Mc Carter Terrence J (Mary E) chem Manchester Corp h306 N Lincoln Av ◎
Mc Carth Ralph E (Grace) retd h2042 Nursery Rd ◎
Mc Carthy Alan D studt r735 S Bayshore Dr (SH)
" C Kim studt r1889 US Hwy 19 S
" Cordelia D (Wid James W) (West View Apts) h1211 Brookside Dr
" Dennis G (Lyman F) electn Tampa Armature Wks h204 S Duncan Av
" Earl S (Ruth M) retd h2685 E St Joseph Dr (D) Apt D
" Edwin (Elaine) seamn h412 4th Av NE (L) ◎
" Eug E (Madeline H) retd h421 Palm Island NE ◎
" Ida M (Wid Justin) r1090 Main St (SH)
" Joe hlpr Green Mounds Pet Cemetery r1889 US Hwy 19 S
" John F (Irene D) retd h1017 Oakview Av ◎

McMULLEN APPLIANCE SERVICE
28 Years Experience - Any Make - Any Model
Refrigeration and Air Conditioning Service
(See Page 5 Buyers' Guide)
702 Bay View Ave., Clearwater, Fla. (33516) Phone 726-2144

WHO SELLS IT?
IS ANSWERED BY THE CLASSIFIED
BUSINESS LISTS IN THIS DIRECTORY

Feaster Memorial Homes
TWO LOCATIONS
Largo Chapel
206 First Ave., S.W., Largo
Tel. 584-7681
Indian Rocks Chapel
14581 Indian Rocks Rd., Largo
Tel. 595-2561
"Perfection In Every Detail"
(See Page 48 Buyers' Guide)

WILLIAMS NURSERY
COMPLETE LANDSCAPING
Free Estimates • Plants and Bulbs
1373 Belcher Road, Largo, Florida (33540)
Tel. 531-2268

C. C. MASON DRIVEWAYS
ASPHALT - CONCRETE - GRAVEL
Licensed and Insured — Free Estimates
2088 RANGE ROAD (See Page 38 Buyers' Guide) TELS. 446-9493 and 784-1189

McCARTHY

" John I (Marguerite L) retd h2026 Greenbriar Blvd ◎
" Leona F (Wid John E) h305 S Jupiter Av
" Louis J (Rose A) solr Alley Rehbaum & Capes h496 Island Way ◎
" Mary A retd h2240 N Terrace Dr ◎
" Patk (Susan) sls clk Abc Liquors h103 Far Horizons Mobl Home Pk
" Ralph V (Clara V) (Clwtr Specialties) h735 S Bayshore Dr (SH) ◎
" Robt H (Edna K) retd h1960 Alton Dr ◎
" Ronald T (Marlene E) chef Clwtr Oyster Bar h901 Glen Oak Av ◎
" Ruth M Mrs tchr Dunedin Elem Sch r2685 St Joseph Dr Apt D (D)
" Thos J retd h1661 San Roy Dr (D) ◎
" Wm H (Rose C) (Green Mounds Pet Cemetery) h1889 US Hwy 19 S ◎
" Wm J (Cath) whsemn Plumbing By Peck Of Clwtr h724 2d St SE (L) ◎
Mc Cartney Harriett R (Wid Richd) hBayview Gardens Apt 9e
" P H (Julia) retd h12480 137th St N (L) ◎
Mc Carty Charles (Rita) retd h25 West Av (D) ◎
" Floyd (Mary) h1799 Seminole Blvd (L) Lot 38
" Geo E (Margt L) emp Sam P Wallace Constn h1436 21st St SW, (L) ◎

McCARTY H L (Cletus), Distributors Of Kerosene And Fuel Oil, Automatic Fill Service For Customers Having 100 Gal Tanks Or Over, 360 Tilden St (Dunedin), Tel 733-3185, H Garrison Rd, Palm Harbor, Tel 733-2906

" John J (Sarah A) retd h223 South Gate Mobl Home Park
" Mame r2100 Nursery Rd Apt E1
" Martin E (Pearl S) retd h2997 Brookfield Dr (L) ◎
" Norma J (Wid James) tchr County Bd Educ h25 N Frederica Dr ◎
" W Michl studt r1441 Springdale St
" Wm A Rev (Jo J) pastor Sunset Point Bapt Ch h1441 Springdale St
" Wm G (Marge C) slsmn Consolidated Frtwys h2932 Roberta St (L) ◎
" Wm G (Ruth M) retd h568 Seacrest Dr (L) ◎
Mc Caskill Dona G Mrs cash Seaboard Finance Of D rNew Port Richey Fla
Mc Casland James A (Marie J) dept mgr Maas Bros h1509 Price Cir ◎
Mc Caslin Walter bldg supt Town Of Belleair rSt Petersburg Fla
Mc Caughey Laura J (Wid Alex) h260 13th Av S (SH) ◎
Mc Caul A T winter res h302 Cedar St Apt 1
" Richd C hBayview Gardens Apt 13d
" Thos F (Marcella) retd h2024 Harvard Av (D) ◎
Mc Cauley Harold W h1105 S Duncan Av ◎
" Thos H (Dorothy L) slsmn Constn Equip h1604 Palmetto St ◎
" Wm J (Kath S) retd h730 14th Av SW (L) ◎
Mc Cave Homer retd h2642 Gulf-To-Bay Blvd Lot 17
Mc Caw Esther (Wid Wm) hBayview Gardens Apt 15c
Mc Cawthan Joseph (Julia P) (Baskin Serv Sta) h1412 Crosby St (L) ◎
Mc Cay Irene R (Wid Charles H) h10 N Neptune Av ◎
Mc Cervey Douglas retd hDonegan Rd Rt 2 (L) Lot 46
Mc Chesney Frances A opr Bill & Hazel's Super Beauty Shop rNew Port Richey Fla
" Pauline M Mrs librn South Ward Elem Sch r508½ 4th St SW (L)
Mc Clain Alice S (Wid Clarence I) h420 Lexington St (D) ◎
" Faith H Mrs clk Mc Mullen Flower Shoppe r216 Hillsborough St (SH)
" J M (Juanita) sls rep h1477 Admiral Woodson La ◎
" Jimmie E (Mary A) shoemaker J & M Shoe Serv h1274 Seminole St ◎
" Joe A asst State Atty rDade City Fla
" John R (Janet M) h512 Richmond St (D) ◎
" Lula Mrs maid hGreenwood Apartments Apt 7
" Mary A ward clk Sun Coast Osteo Hosp r703½ Garden Av
" Richd slsmn Dandee Bakery rSt Petersburg Fla
" Sam S Jr h1712 Robin Hood La
" Wm E (Faith H) exam State Hwy Patrol h216 Hillsborough St (SH) ◎
" Willie T (Christine) constn wkr h356 Hancock St (D)
Mc Clamma Curtis L (Dorothy E) firefighter City Fire Dept h1390 S Michigan Av ◎
" Danl R (Lottie T) retd h1358 Friend St ◎
" Edison E (Agnes M) clk Fla Pwr h1016 14th Av NW (L) ◎
" Gail studt r1624 Summerdale Dr
" Geo T (Ethel M) assoc Geo H Harbison Inc h703 16th Av NW ◎
" Glover G (Myrtice J) h724 New York St ◎
" Myrtice J Mrs chf cash A&P r724 New York St
" Wm H (Arlene M) major City Police Dept h1624 Summerdale Dr ◎
Mc Clanahan F Dale (Nadyne T) retd h2301 Sarazen Dr (D) ◎
" Harvey J (Kath L) (Harvey's Repr Shop) h1435 Starkey Rd (L)
" Sue A waitress Leon's Restr r8360 Quail Rd (L)
Mc Claney Fannie Mrs maid Statler Hilton h807½ Metto St
Mc Clarnand Plumbing (Wm Mc Clarnand Jr) contrs 906 Maple St
" Wm Jr (Phyllis R) (Mc Clarnand Plmb) h906 Maple St
Mc Clarren Bruce K (Kath) retd h2645 Sumo Dr ◎
" Howard (Norma) retd h2628 Sumo Dr
Mc Clary Joseph J (Margt H) hlpr Gulf Mach h1206½ Pennsylvania Av
Mc Clay Virginia P (Wid Edw J) admn asst County Park Dept h2190 Catalina Dr ◎
Mc Clean Jonathan h249 Jasper St (L) Lot 337a
Mc Clellan See Also Mc Clelland
" Albert E Jr (Diana J) slsmn Eckerd Drug h2705 Gulf- To-Bay Blvd
" Charles W (Isabel C) h1905 Marlin Dr (L) ◎
" Diana J Mrs sec James M Stem r2705 Gulf-To-Bay Blvd
" Eva M (Wid Charles W) h1280 Bertland Way ◎
" Francis installer H20 Sprinkler Systems h2374 Navarez St (SH)
" Gene A (Mary) eng Honeywell h1432 S Duncan Av ◎
" Geo B (Dorothy N) tech Genl Elec h15498 Bedford Cir W ◎
" Jessie A (Wid John A) cosmetician Broadway Pharmacy h1777 Overbrook Av ◎
" Marion L (Wid John J) h1134 Charles St ◎
" N I studt h bx 727 State Rd 580 Lot 15
Mc Clelland Alf H (Pearl L) retd h701 8th Av NW (L) Lot 58
" Archie F (Helen) (Mac Used Cars) h39 Broadway (D) ◎
" Billie M Mrs nurse Morton F Plant Hosp h314 Orangewood La (L) ◎
" Edw M (Lillian H) retd h206 Live Oak La (L) ◎
" Harry B (Olive M) h1254 E Idlewild Dr ◎
" Saml (Mary G) h15 N Aurora Av ◎
" Saml Jr USN r15 N Aurora Av
" Walter G (Alma M) retd h2208 Morningside Dr ◎
Mc Clenaghan Andrew S (Anne E) retd h2155 Georgianna St (L) ◎
Mc Clendon Saml r12081 134th Pl N (L)
" Willie D (Essie M) grove wkr h12081 134th Pl N (L) ◎
" Willie D stock clk Sandy Book Store r12091 137th Av N (L)
Mc Clenning Glenn R (Elfrieda L) telev servmn h1215 Palm St ◎
" Virginia studt r1215 Palm St
Mc Clenton Edmond (Lottie M) lab City Refuse Div h1150 6th St N (SH) ◎
Mc Clintic See Also Mc Clintick
" Myrtle Mrs tchr h2671 Pinehurst Av (BB)
Mc Clintick Kenneth E (Sammie J) fuel oil 1265 E Idlewild Dr h1265 E Idlewild Dr ◎
Mc Clintoch Jerry (Jeanette) emp PO h11370 122d Av N (L) ◎
Mc Clintock Alma (Wid Grant) r1724 Cypress Av (B)
" Ann T slswn Modern Way h309 N Saturn Av
" Noble J (Susan M) mtcemn Teakwood Village h12 Myers Mobile Home Pk (L)
Mc Closkey Edna W (Wid Henry C) h511 Eastview Rd (L) ◎
Mc Closky Howard A (Mary E) h1439 Regina Dr W (L) ◎
Mc Cloud Carole Mrs h901 Carlton St
" Henry (Minnie L) lab City Sanitation Div h1309 Roosevelt Av ◎
" Henry Jr USA r1309 Roosevelt Av
" Inn (Simon T Mc Cloud) furn rms 1128 Carlton St
" Simon T (Mc Cloud Inn) h1126 Carlton St ◎
Mc Cloy Geo H (Marjorie L) retd h1445 Spring La ◎
Mc Clumpha Lavella (Wid H O) h880 Mandalay Av Apt 1021
Mc Clung Joseph (Twila) archt 1975 Lakeview Rd h1975 Lakeview Rd ◎
" Laurence L (Melva S) retd h1011 Mc Veigh Dr ◎
" Lester M (Marjorie) slsmn Pinellas Lbr h920 Emerson Dr (D) ◎
" Martha E Mrs policewn City Police Dept r310 Kerry Dr
" Martha V clk Clwtr Water Dept r310 Kerry Dr
" Stanford S (Martha E) supt City Pollution Control h310 Kerry Dr ◎
Mc Clure Dan T studt r744 Woodland Dr (L)

This Book is Your Silent Salesman
ADVERTISE AND PUT IT TO WORK

Look to the Leader
BRUCE TAYLOR, Inc.
REALTOR INSUROR
Taylor Bldg., 121 N. Osceola Ave., Clearwater (See Page 51 Buyers' Guide) Phone 442-2101

WAYNE WETZEL MOBILE HOMES, INC.
Our Low Overhead Saves You Money
FEATURING • SKYLINE • FORTUNE • ALPHA
2436 Gulf-To-Bay Blvd. (33515) Phones 442-2963 - 446-2786

McCLURE

" E A (Mildred) h204 Holiday Trailer Ranch
" Ellis G (Betty H) driver Clwtr Fuel Oil h3890 15th Av SE (L)
" Ethel M h917½ Highland Av (D)
" Geo B (Ethel M) h216 Sky Harbor Mobl Ests
" Glenn D (Betty E) supvr City Natl Bk h1252 Pineview Av ◎
" Harold lab City Pks & Recreation r905 Vine Av
" Russell (Marguerite) h2000 E Bay Dr (L) Lot 79
" Wm O (Elayne) retd h744 Woodland Dr (L) ◎
Mc Clurg Wm H (Evelyn G) (Mc Clurg's Sunoco Serv) h1848 Redcoat La ◎

McCLURG'S SUNOCO SERVICE (Wm H McClurg), Sunoco Oil Products, Engine Tune-Up, Brake Service, Muffler Replacement, Lubrication, Washing And Polishing, Tires, Batteries And Accessories, One Cent Discount 1600 S Missouri Av (33516), Tel 584-5824

Mc Cluskey Jimmie fnshr Gulf Mach rTampa Fla
Mc Cluster Edw C (Barbara) USA h1425 Oak St (L)
" J C (Annie L) driver Clwtr Concrete h1431 Oak St (L) ◎
" Johnny (Sally M) lab Clyde J Keys h1249 22d Ter SW (L)
Mc Colgan Hugh J (Charlotte A) (Homestead Motel) h15470 US Hwy 19 S ◎
Mc Collum Claudia B student r412 N Jupiter Av
" Garnett A (L Gail) sys analyst Genl Elec h401 N Jupiter Av
" Kathryn hBrazilia Dr Apt 21 ◎
" Oscar (Mollie B) ydmn h1117 Engman St ◎
Mc Comas Clarence B (J Cath) clk Bayview Gdns h2050 High Ridge Dr ◎
" Robt L (Anzela) utility mn Sealtest Foods r948 Philco Dr (D)
Mc Comass Anzela Mrs (Anzela's Alterations) r948 Philco Dr (D)
" Robt L (Anzela) supvr Sealtest h948 Philco Dr (D) ◎
Mc Comb See Also Mc Combs
" Albert J retd h133a Town & Ctry Mbl Hm Pk (L)
" Harold V (Marie E) (Mc Comb's Oak Grove Texaco Serv) h1474 Rogers St ◎
" Kenneth C (Fan F) retd h500 Glenneslane (D) Apt 204 ◎
Mc Combs Frank H retd h1230 Taylor Av (D) ◎
" Geo (Theresa R) retd h100 N Aurora Av ◎
" Matthew F (Artie) retd h1331 Main St (D) Lot 422
" Wm E (Mary G) retd h3772 15th Av SE (L) ◎
Mc Conaghey Walllace (Margt) retd h2831 Brookfield Dr (L) ◎
Mc Conaughy Saml G (Gladys P) slsmn Active Realty h2083 Shadow La ◎
Mc Conechy May E (Wid J H Gordon) retd r1690 Suffolk Dr
Mc Conegly Lola M Mrs r423 Buttonwood La (L)
Mc Conkey Walter N repr Natl Cash Register h2284 6th Av SW (L) ◎
Mc Conn Al W (Lila) retd h1210 Sou Comfort Mobile Vil
" Dean F (Maxene L) asst v-pres Pinellas Central Bk & Tr h bx715 Bradford St ◎
" Maxene R asst cash Gulf To Bay Bank & Trust rBx 715 Bradford St
" Wm F retd h3161 Webley Dr (L) ◎
Mc Connachie Florence M (Wid Geo W) (The Letter Shop) h1016 Osage St ◎
Mc Connell See Also Mac Connell
" Alma retd r1516 Tangerine St
" Barbara tchr County Bd Educ h620 Dogwood Ct ◎
" Doris A (Wid James) r2846 State Rd 590 (SH)
" Duane E (Ada) retd h3697 Shady Bluff Dr (L) ◎
" Elsie Mrs asmblr Honeywell h525 Wildwood Way ◎
" Geo W (Grace S) retd h1839 Ridgeway Dr ◎
" Jane Mrs dental hygienist Joe E Dunlap rTampa Fla
" Janet Mrs clk Sun Coast Osteo Hosp r12001 105th St N (L)
" Jean h100 Jasper St (L) Apt 1
" Mary M Mrs bkpr Penney's h1505 Young Av ◎
" T Wilbur (Vivian A) h201 Midway Island ◎
" Terry L (Joyce I) mech Superior Auto Serv h1314 Parkwood St ◎
" Thos h2775 Roosevelt Blvd Rt 1 Lot 82
Mc Cook Fred L mtcemn Gray Moss Inn r1990 US Hwy 19 N
" Gerald T (Gwendolyn) asst chief eng W L C Y TV St Petersburg Fla h15550 Bedford Cir W ◎
Mc Cool Thos H (Margt) plstr h1727 El Trinidad Dr ◎
" Thos H Jr (Betty J) city comnr Safety Harbor Fla h286 Washington Dr (SH) ◎
Mc Cord Agnes J (Wid Chas) h1567 S Missouri Av Apt 3
" Apartments The Mc Cord & Petelle Inc Agt 774 Lentz Rd (BB)
" Charles L (Eliz A) pres Mc Cord-Petelle Inc h325 Mehlenbacher Rd (BB) ◎
" Eliz A Mrs sec Mc Cord-Petelle Inc r325 Mehlenbacher Rd (BB)
" James D studt r325 Mehlenbacher Rd (BB)
" Louise L (Wid Charles D) retd h774 Lentz Rd (BB) Apt 2
" Maurice E (Luella E) h110 S Mars Av ◎
Mc Cord-Petelle Inc Charles L Mc Cord Pres Eliz A Mc Cord Sec Myrtle A More Treas ins 580 N Indian Rocks Rd (BB)
" Susan A studt r325 Mehlenbacher Rd (BB)
" Timothy C studt r325 Mehlenbacher Rd (BB)

McCORD

" Wm artist The Copy Cats rPinellas Park Fla
Mc Corkel See Also Mc Corkle
" Wm L (Deborah G) h3720 14th Av SE (L) ◎
Mc Corkle Robt mech Morningside Citgo Serv r3720 14th St SE (L)
" Wm trst Interbay Constn h bx792 Donegan Rd Rt 2 (L)
" Wm T (Rebecca) mfrs agt h1623 Sandstone Ct ◎
Mc Cormack See Also Mc Cormick
" Bruce USN r350 Hamden Dr
" Carol A tchr Dunedin Highland Jr Hi r350 Hamden Dr
" Harry F (Bernadette) retd h1249 S Greenwood Av
" Isabel M (Wid Danl R) retd h1445 Lemon St ◎
" Mary I (Wid Gordon D) (Merri Mac Motel) h350 Hamden Dr ◎
" Owen J (Anna H) retd h2061 Rainbow Dr
" Steve studt r1445 Lemon St
Mc Cormick Anne L Mrs h801 Main St (D) Lot 1
" Archibald (Robina) retd h1331 Main St (D) Apt 439
" Beryl E (Wid Elmer W) h1159 Union St ◎
" Brandford B (Ella R) driver Std Oil h1601 Levern St ◎
" Carl (Dolly) retd h115 Sunny Grove
" Charles F (Mary) retd h1331 Main St (D) Lot 112
" Dennis (Lois) retd h2400 State Rd 580 Lot 53
" Fannie (Wid Fred) kitchen hlpr ii County Nursing Home h1773 Albemarle Dr ◎
" Frank h2230 Nursery Rd Apt D43
" Geo (Williamina) h813 Twin Lakes Trailer Lodge
" James R (Kay S) eng Honeywell h2292 Glenmoor Rd N ◎
" John (Mary) winter res h56 1st St (D) ◎
" John J (Isabella E) installer Western Elec h336 Sky Harbor Mobl Ests
" Mary E (Wid Walter A) h418 1st Av NE (L) ◎
" Walter G (Edelle F) retd h2323 Surrey La ◎
" Wm H (Lila) slsmn Sears h1515 Price Cir ◎
Mc Corriston Carole Mrs admn Spanish Gardens Nursing & Convalescent Home rTampa Fla
Mc Cosh Wm (Rheuvilla) retd h1230 Tea House Dr ◎
Mc Cotter Adelaide L (Wid Horace) r512 S Greenwood Av
Mc Coule Harold (Judy B) emp City Parks h905 Vine Av
Mc Court Joseph P (Mary C) retd h128 15th Av SW (L) ◎
Mc Cown Alf F (Mary M) mgr Country Club Ter Apts h1375 Drew St Apt 3
" Alline (Wid James) h2090 US Hwy 19 N Lot 113
" Hugh M (Bernice L) retd h1434 Orange St ◎
" Leland G (Audrey E) emp Girdler Corp h1515 S Betty La ◎
Mc Coy Amos cook Greenwood Sundry h1208 N Greenwood Av
" Bertha M h323 Joyland Trailer Park
" Bertha M Mrs h2790 US Hwy 19 N Lot 1
" Clarence A (Virginia I) slsmn Hood's Milk h6462 Mocking Bird La ◎
" Dale S stockmn Publix Super Mkt r6462 Mocking Bird La
" Earl L (Mildred P) retd h2198 N Indian Av (L) ◎
" Edw (Dorothy) h215 Twin Palms Mobl Home Ct
" Eliz Mrs r428 Harbor View La (L)
" Foye L (Wid Kneeland S) h12852 139th St N (L) ◎
" Frank L (Lychee Court) h1408 N Ft Harrison Av ◎
" Frank S (Grace A) retd h114 S Buena Vista Dr (D) ◎
" Frank T retd h880 Mandalay Av Apt 507
" Irving J (Carolyn R) retd h1732 Bentley St ◎
" Irving J Jr (Caroline J) div mgr Genl Tel h2174 Bell Cheer Dr ◎
" Jacqueline maid rGreenwood Apartments Apt 1
" James F (Juanita F) (Ofc Staff) h507 Fairview Rd (B) ◎
" James W (Violet D) carrier PO h107 N Saturn Av ◎
" Josephine P Mrs maid hGreenwood Apartments Apt 1
" Kingston C (Nancy W) assoc Sun Realty h808 Jacaranda Dr (L) ◎
" Mae P Mrs maid hGreenwood Apartments Apt 1
" Mary A maid rGreenwood Apartments Apt 1
" Ocie M studt rGreenwood Apartments Apt 1
" Ozzie opr Genl Tel rGreenwood Apartments Apt 1
" Patk J retd h760 Crescent Dr (L) ◎
" Paul H (Florence I) retd h1331 Main St (D) Lot 103
" Richd E (Beryl J) eng Milton Roy h222 Poinciana La (L) ◎
" Roosevelt (Delores) lab Fabricated Cement h404 Railroad Av
" Vernon W (Marie C) retd h2132 Timber La ◎
" Wm E (Marie B) retd h6330 143d Av N ◎
" Wm H retd h100 Willadel Dr (B) ◎
Mc Cracken Andrew K (Anna L) (Mc Cracken Apts) h19 Somerset St ◎
" Apartments (Andrew K Mc Cracken) 19 Somerset St
" Charles E h127 N Lincoln Av Apt 5
" Don C (Ruth M) (Quik Serv Tv) h3896 14th Av SE (L) ◎
" Donald R adv dir Pinellas Lbr rSt Petersburg Fla
" Fern (Wid Lynn) retd h136[illegible] S Madison Av ◎
" Grace M Mrs alteration dept Maas Bros h1312 Norwood Av ◎
" Helen H (Wid Geo) h808 Eldorado Av ◎
" James E (Merle E) tchr Dixie Hollins Hi Sch h1862 Lakeview Rd ◎
" Lawrence h496 Brookfield Dr (L)
" Mary I (Wid John H) h7 N Duncan Av ◎

JOHN BALDWIN, INC.
DESIGNERS CLOTHES — EXCLUSIVE LINES
401 Cleveland St. 33515 Telephone 446-8588

More goods are bought and sold through the Classified Business Lists of the Directory than by any other medium on earth.

CRIBBS
REAL ESTATE

REALTOR

"Real Estate Is Our Business"

Homes
Businesses
Acreage
Lots
Motels
Apartments

MANY INVESTOR PRICED PROPERTIES

1401 Gulf-To-Bay Blvd. (33515)

Office Tel. 446-4092

GREYHOUND RACING
JANUARY - MAY
Tels. Office 526-9143
Grandstand Reservations 527-2105
Derby Club Reservations 527-6696

DERBY LANE
And Derby Club Restaurant - Club House
10490 Gandy Boulevard, St. Petersburg, Fla. (33702)

McCRACKEN
" Merle L Mrs tchr Clwtr Hi Sch r1862 Lakeview Rd
" Rolland A prsmn Meinders Noble Printing r1229 Stockton Dr
" Ruth M tchr Missouri Av Bapt Ch Kindergarten r3896 14th Av SE (L)
Mc Crain Diane Mrs h1354 S Madison Av
Mc Craney Rose M Mrs mgr Kelly's Flower Shop r2171 Virginia St
Mc Crary H W mech West Coast Hydranlic Serv rSt Petersburg Fla
Mc Craw Geo W (Jean D) dept mgr Sears h971 Grovewood Dr (D) ◎
Mc Cray See Also Mc Crea
" Carlton (Patricia) hGreenwood Apartments Apt 5
" Emerson (Susie) asst bldg custdn Clwtr Fed Sav & Loan h1136 Harris La ◎
" Freddie (Joyce H) jan City Finance Dept h1114 La Salle St
" John studt r13436 121st St N (L)
" Joyce H Mrs ofc sec Ridgecrest Elem Sch r1114 La Salle St
" Lawrence (Sadie M) jan Clwtr Country Club hGreenwood Apartments Apt 3
" Rossie Mrs hGreenwood Apartments Apt 9
" Wm A mgr Am Finance rTampa Fla
Mc Crea Gus (Corrine) (Mc Crea Pool Room) h13628 120th St N (L) ◎
" Lewis E (Carrie L) retd h1630 San Charles Dr (D) ◎
" Loyd Jr (Dorothy) constn wkr h1464 S Madison Av
" Pool Room (Gus Mc Crea) 1259 Baskin Dr (L)
Mc Creadie See Also Mc Cready
" Ewart water pollution dept Largo Pub Wks Dept h1000 2d St SE (L)
Mc Cready Berlyn (Adeline) retd h1385 Williams Ct ◎
" Burns R (Ruby F) sch guard Largo Police Dept h217 3d Av SW (L) ◎
" Geo (Margt) h115 Poinciana La (L) ◎
" James T (Barbara) groundmn Fla Pwr h2867 Stratford Dr (L) ◎
" Ruhy F Mrs clk County Tax Assessor r217 3d Av SW (L)
Mc Creary See Also Mc Creery
" Florence E Mrs retd h2026 Lake Citrus Dr ◎
" Kenneth dir City Finance Dept h4 Rosery La (B) ◎
" Presley S (Pearl E) retd h579 Baywood Dr S (D) ◎
" Roht retd h812 8th Av NW (L) Lot 8
Mc Creay Stonewall ydmn r906 Metto St
Mc Creery See Also Mc Creary
" J Fred (Retus) h12400 136th St N (L) ◎
" Raymond C (Grace Z) h153 Palmetto Rd (B) ◎
" Retus Mrs nurse Sun Coast Osteo Hosp r12400 136th St N (L)
Mc Creight Mahel B h220 Sunny Grove
" Wilbert P (Lucile E) retd h1638 N Bellerose Dr ◎
Mc Crillis See Also Mc Crillus
" Leslie K (Marie S) retd h2214 Granger Dr ◎
Mc Crillus Homer E (Marguerite M) (Brae Burn Gardens) h2717 8th Av SW (L) ◎
" Janey studt r1410 Pinebrook Dr
" Roht M (Dorothy W) (Crown & Mc Crillus) h1410 Pinebrook Dr ◎
Mc Crocken Rollan (Geraldine) prntr h1229 Stockton Dr ◎
Mc Crory Mc Lellan & Green Charles M Dennis Mgr 12012 Indian Rocks Rd (L)
Mc Crory's 5 & 10 Carol M Wood Mgr variety store 928 Patricia Av (D)
" 5 & 10 Walterene Gilfillan Mgr variety store 1480 S Belcher Rd
" 5 & 10 Wallace J Harmon Mgr variety store 509 Cleveland St
" 5 & 10 Lewis Heidelberg Mgr variety store 11 Sunshine Mall
Mc Croskey Gladys Mrs rMease Manor
Mc Crossin Geo (Janice C) tchr St Petersburg Jr College h1532 Palmetto St ◎
" Janice C Mrs tchr Dunedin Sr Hi Sch r1532 Palmetto St
Mc Cuhhin David R h813 Woodlawn St ◎
" T h5 Gateshead Dr (D) Apt 114 ◎
Mc Cubhins Louise R (Wid Eug) r1620 Rosery Rd NE (L)
Mc Cudden Jack L (Pat) pntr h21 Broadway (D) ◎
Mc Cue Bertha E emp Gulf To Bay Bank & Trust r2235 Harbor View Dr (D)
" Donald R (Bertha E) retd h2235 Harbor View Dr (D) ◎
" Eleanor J tchr Lincoln Hts Elem Sch r1601 Carlos Av
" Michl E (Helen R) retd h1601 Carlos Av ◎
" Norbert D (Helen D) retd r1600 Santa Barbara Dr (D) ◎
" Walter J Jr (Paulette Y) mgr Eckerd's Plaza h1018 Madison St (L) ◎
Mc Culla Wm (Dorothy) winter res h202 Poinciana La (L) ◎
Mc Cullar Oscar (Maxine) acct Walker Ford h2491 Nursery Rd Lot 41
Mc Culley Elmer O (Ann H) h1500 W Bay Dr (L) Apt 218
" James L (Kath L) slsmn Davenport Kitchens h618 3d Av NE (L) ◎
Mc Culligh Corrie M Mrs waitress Owl Diner r460 Highland Av (D)
Mc Cullin Christina Mrs waitress h1157 Drew St
Mc Cullough Anna W (Wid Thos) h120 12th Av S (SH) ◎
" C Roger tech dir Sou Nuclear Eng rBethesda Maryland
" Dorothy B (Wid Aug) (Sand 'n Sea Motel) h45 Somerset St ◎
" G Willard (Bessie L) mgr Brandenburg Poultry Farm h433 Richmond St (D) ◎
" Gale E drftsmn Baldwin-Lima-Hamilton r13510 100th Av N(L)
" Geo E v-pres Clwtr-Largo Dunedin Bd Of Realtors r400 Bamboo La (HB)
" Geo E real est 314 S Missouri Av Rm 202 r619 Sally La Apt 5
" Geo W (Eddie I) retd h1118 New York Av (D) ◎
" Gerald D (Carol J) drftsmn Honey Well h1467 Crestview St ◎
" Howard D (Evelyn C) retd h3067 Englewood Dr (L) ◎
" Joyce B r45 Somerset St
" Julia B (Wid Wm M) h1015 Victoria Dr (D) ◎
" June Mrs h231 N Indian Rocks Rd (BB) Apt 204
" Ora O (Wid Floyd) h1767 Linwood Cir ◎
" Paul P (Nancy J) mech PO h1220 Bermuda St
" Thelma (Wid Charles F) retd h632 Lakeside Park
" Thos P (Betty) electronic tech h209 Holiday Harbor Mobile Ct
" Virgil W (Barbara R) vend mgr Eli Witt Cigar h39 Ventura Dr (D) ◎
Mc Cully Ruth P (Wid Nelson L) h602 Orange Av
Mc Cumsey Charles (Ruth J) retd h1911 Magnolia Dr ◎
Mc Cune Frances Mrs h1829 Allendale Dr ◎
" Fred D (Delia S) h1736 Lakeview Rd ◎
" Laurence V (Irene B) retd h258 S Grove Cir (D) ◎
Mc Curdy C Wayne (Edith E) whse mgr Harrison Furn h1646 S Greenwood Av ◎
" Della Mrs h801 Main St (D) Lot 22
" Fred T (Marguerite W) retd h811 Bay View Dr (B) ◎
" Ray E (Leona W) retd h1112 Burke Av (D) ◎
" Ruth Mrs nurse Edgewater Nursing Manor r304 Skylark Mobile Home Park
" Velma P (Wid Glenn) h651 Dexter Dr (D) ◎
Mc Curry Luther R h436 Lakeside Park
Mc Curtain Olive Mrs h1111 Granada St ◎
Mc Cuskey E Scott (Martha M) tchr St Pete Jr College h1532 Beverly Dr ◎
Mc Cutcheon John G (Gwen R) slsmn Plaza Dodge h1324 Springdale St
" Philip G retd h2363 Mary La ◎
" Robert T (Mildred) h1641 Wildwood Rd ◎
" Roy J (E Janice) (Burcham-Mc Cutcheon Uphols) r3240 N Haines Rd
" Ruth E h620 S Betty La Apt 6
" Walter platformmn Hood's Milk rSt Petersburg Fla
Mc Daniel Candice K asst librn Clwtr Pub Library r131 E Virginia La
" Carroll S (Melvene) (Holiday Harbor Mobile Home Ct) h5796 Ulmerton Rd E ◎
" Cecil W (Aleene B) mgr Publix Super Mkt h934 Lakewood Dr (D) ◎
" Charles B (Sidonia H) retd h1612 Bay Shore Blvd (D) ◎
" Charles C (Helen L) reprmn Alans Ofc Equip h131 E Virginia La ◎
" Donna C r5796 Ulmerton Rd E
" Evelyn G Mrs clk County Circuit Ct Clk h1316 Pierce St ◎
" Jackson W (Sally) sls dept Kenyon Dodge r10752 110th La
" James C (Connie) carp h416 4th Av NE (L)
" James E (Julia E) v-pres Lake Haven Mobile Home Park h1331 Main St (D) Lot 36
" James E (Julia E) v-pres Lake Haven Mobile Home Park r36 1st St N (D)
" John B (Connie L) h684 Imperial Dr (L) ◎
" John L (Kathleen) div mgr Sears h bldg 8 Fleetwood Manor Apts Apt 3
" Leroy plstr r1149 Tangerine St
" Margt L Mrs librn Clwtr Hi Sch h1758 Hunt La
" Mary B studt r1758 Hunt La
" Melvene tchr Largo Sr Hi Sch r5796 Ulmerton Rd
" Pearl D retd h507 Palm Bluff St ◎

Consult the CLASSIFIED LISTS of the DIRECTORY

If You Would Find What You Wish to Buy

BROADWAY
PHARMACY, Inc.
TELEPHONE 733-4181

Your Health Is Our Business
RUSSELL STOVER CANDIES
We Give S & H Green Stamps
979 BROADWAY (DUNEDIN)
(See Page 38 Buyers' Guide)
DRUGS

HART-SCHAFFNER & MARX
NUNN-BUSH SHOES
512-514 Cleveland St., Clearwater
Shorts INC.
EVERYTHING FOR THE WELL DRESSED MAN
(See Page 28 Buyers' Guide)
Tel. 446-5927

McDANIEL
" Ralph sls eng Economy Forms Corp
" Russ T (Judith R) emp New York Life Ins h1758 Thames St
" Ruth (Wid John R) retd h619 Sou Comfort Mobile Vil
" Willard USA r507 Palm Bluff St
Mc Daniels Leroy (Eliz A) lab h2311 Williams Dr (L)
" Maude E (Wid Frank A) h303 Watkins Rd (B) ◎
" Orville E (Marie M) retd h1424 Starkey Rd (L) ◎
Mc Danum Alvin h1331 Main St (D) Lot 293
Mc Davitt John G (Mary) winter res h106 Alcove Trailer Park
Mc Dermond John S (Audrey J) mgr Honeywell h1001 Woodbrook Dr (L) ◎
" Paul studt r1021 Woodbrook Dr (L)
Mc Dermott Frank J (Margt L) mfg supt Honeywell h541 Milwaukee Av (D)
" Georgia (Wid Fred) cash Pine Crest Golf Club h1130 N Idlewild Dr (D) ◎
" Joseph F (Patricia) asst County Pub Defender rSt Petersburg Fla
" M Susan dental asst Dr Louis Monteleon (Tampa Fla) r503 7th Av SW (L)
" Margt M (Wid John A) h503 7th Av SW (L) ◎
" Neva slswn Top Of The World Apts rSt Petersburg Fla
" Robt J (Betty B) lwyr 251 N Clearwater-Largo Rd (L) h1010 S Keystone Dr ◎
Mc Devitt Andrew J (Hazel E) (Andy's Auto Elec) h1558 S Betty La ◎
" Gerald A (Andy's Auto Elec) r1558 S Betty La
" James E (Iris G) v-pres First Natl Bank & Trust Of Dunedin h2394 Watrous Dr (D) ◎
Mc Dill Geo H (Kath S) retd h2242 6th Av SW (L)
Mc Divitt James (Frances) retd h221 Skiff Point
" Malcolm (Barbara) 3ep Lindsay Lbr h bldg6 Fleetwood Manor Apts Apt 2
Mc Donald See Also Mac Donald
" Allan M studt r1710 Rollen Rd
" Alvie H (Nellie M) retd r1721 Ridge Rd SW (L)
" Andrew J (Ethel M) retd h1480 Sandy La ◎
" Bessie (Wid John) retd r13551 Walsingham Rd (L)
" Carrolle emp Gulf To Bay Bank & Trust r321 N Duncan Av
" Charles r405 7th Av SW (L)
" Charles W (Mae E) retd h12693 Oak St (L) ◎
" Clare A Mrs retd h1971 Mc Kinley St ◎
" David B Jr (Betty) slsmn Medico Pipes h1938 N Highland Av ◎
" Donald M (Arzell L) (Mc Donald Sod Farm) h817 Jacaranda Dr (L) ◎
" Doug A (June P) adj Continental Ins h1644 St Catherine Dr (D) ◎
" Dru M (Harriett B) h2018 Ripon Dr ◎
" Edna M (Wid Archibald A) r1424 Barbara Av
" Edw A (Ann) h140 Plaza Pines Trailer Park
" Eliz h bldg 11 Fleetwood Manor Apts Apt 1
" Faye F (Laura A) retd h237 Donovan's Trailer Park
" Francis A retd h805 Cornish Av (SH) ◎
" Genevieve E (Wid Roy J) r843 Howard St ◎
" Harley M h31 Island Way Apt 303 ◎
" Harry A (Doris R) retd h101 Town & Ctry Mbl Hm Pk (L)
" Harry G (Montine S) judge (Hillsborough County) h880 Mandalay Av Apt 327
" Henry B (Cecelia M) hBayview Gardens Apt 47a
" James Jr cln up mn Charlie Harris Pontiac r1627 N Madison Av
" James B (Frances E) retd h306 Sky Harbor Mobl Ests
" James C (Mary J) USAF h301 David Av ◎
" James D (Sandra S) supvr Honeywell h1359 Williams Dr ◎
" Kenneth E (Janice E) studt h2210 Azalea St (L) ◎
" Lillian Mrs r405 7th Av SW (L)
" Mae Mrs retd r672 22d St SW (L)
" Margarete (Wid James) r1627 N Madison Av
" Marian E (Wid Colin) h411 Locklie St (D) ◎
" Marie h335 New Ranch Trailer Pk
" Mary (Wid Richd) retd r1144 Engman St
" Orlando (Brosia E) h1883 N Washington Av ◎
" Peter tech Pinellas Dental Laby rTampa Fla
" Richd studt r321 N Duncan Av
" Robt (Mildred F) (A To Z Products Co) h1444 Georgia Av (D) ◎
" Robt L (Martha) clk PO h3135 Karen Av (L) ◎
" Sandra Mrs safe deposit dept City Natl Bk & Trust Co r1359 Williams Dr
" Stillman A (Velda B) (Gulf-To-Bay Barber Shop) h1452½ Gulf-To-Bay Blvd ◎
" Theana N Mrs maid r510 Railroad Av

McDONALD
" Thos M (Margt C) h108 Plaza Pines Trailer Park
" Thos M studt r817 Jacaranda Dr (L)
" W Z (Mildred K) retd h610 Edgewater Dr (D) Apt 4
" Walter S (Annabelle L) retd h321 N Duncan Av ◎
" Wendell J (Dorothy I) slsmn Daytona Development h1864 Redcoat La ◎
" Wm phys Community Hosp rIndian Rocks Beach Fla
" Wm B hRear 916 Magnolia Dr ◎
" Wm E (Julia S) retd h1244 Oakview Av ◎
" Wm G (Emma L) h520 Hillcrest Mobl Home Park
Mc Donald's Hamburgers (Esser A David) restr 1860 Gulf-To-Bay Blvd
" Hamburgers (Leslie C Weatherwax) restr 219 N Missouri Av (L)
Mc Donnell Frank J (Fay F) retd h210 Crestwood La (L) ◎
Mc Donnold Pauline E (Wid Maurice) h119 Clearwater Trailer Ct
Mc Donough Erma A (Wid Thos L) h1769 Greenlea Dr ◎
" Jack r bx697 Roosevelt Blvd Rt 1
" Ralph W (Erma A) retd h1653 N Bellerose Dr ◎
Mc Dougal See Also Mac Dougal Mac Dougall And Mc Dougall
" Betty J Mrs waitress Kapok Tree h207 S Duncan Av
" Booker T (Alice B) driver Clwtr Concrete Industries h1306 Roosevelt Av
" C Bouton (Winifred) winter res h937 Victoria Dr (D) ◎
Mc Dougald Iva E (Wid Herschel) h531 Orangewood Dr (D) ◎
Mc Dougall See Also Mac Dougal Mac Dougall And Mc Dougal
" Bessie Mrs h2003 Greenbriar Blvd Bldg A Apt 8 ◎
" Ed patrolmn D Police Dept rLakewood Dr (D)
" Francis J (Grace F) retd h1045 Calumet St ◎
" Joseph (Nellie H) retd h2207 Morningside Dr ◎
" Wm B retd h174 6th St (D) ◎
Mc Dowall See Also Mac Dowall Mac Dowell And Mc Dowell
" Jean (Wid John F) retd h2035 Indigo Dr ◎
Mc Dowell Betty (Wid Fred) h123 S Haines Rd Lot 227 ◎
" Bobby R (Dorothy) exam State Hwy Patrol rSt Petersburg Fla
" Everett h1429 Laura St Apt D
" Gary studt r590 Oakwood Dr (L)
" Gladys (Wid Herbert L) h200 N Betty La Apt 2b ◎
" Harry C (Mary A) h1016 Park Dr (D) ◎
" Helen H Mrs tchr Curtis Elem Sch h13265 120th La N (L) ◎
" James L (Linda B) slsmn Bowen Sup Co h2 Palmwood Dr
" Joan E tchr Largo Central Sch r10596 9th Pl N (L)
" Karen J dental asst James V Steele rSt Petersburg Fla
" Livingston A (Peggy C) supt County Water Pollution Control h1912 Mc Kinley St ◎
" Marie (Wid Earl) h590 Oakwood Dr (L) ◎
" Richd L (Ruth M) h2040 N Keene Rd ◎
" Robt H (Olga R) retd h1566 Rosemont Dr ◎
" Wm (Adelaide) retd h1106 Sou Comfort Mobile Vil
Mc Duffee Lottie Mrs h801 Main St (D) Lot 30
Mc Duffy Leroy lab City Sanitation Div r13555 128th St (L)
Mc Eachron Harry D (Onie C) h52 Belleair Village (L)
Mc Eackern Howard retd h805 Golden Tringl Mbl MNR(L)
Mc Eahon Donovan L (Naomi J) tchr Technical Educ Center h1110 Melba Ct (L) ◎
Mc Eldowney Patricia A Mrs nurse Mease Hosp & Clinic h708 Bruce Av ◎
Mc Elency Mae h225 Crane Rd ◎
Mc Elhaney Ellen (Wid Edw) r145 Velma Dr (L)
" Michl cement fnshr h263 1st St NW (L)
Mc Elheney Florence (Wid Charles) retd h417 Pinellas St Apt B
Mc Elhenie Annie L retd r201 Keene Rd (L) Apt 216
" Annie L tchr St Pete Jr College r1466 Seabreeze St
Mc Elmurry Argie S (Gladene L) archt Dalzell K Whitney Jr h201 Rogers St
Mc Elroy Bertha Mrs aide Morton Plant h11916 133d Av N (L) Apt 8
" Bertha L Mrs emp Atlas Servs h911 Jurgens St
" Corinne D Mrs ofc sec George & Russ Mobile Homes r1365 Viewtop Dr
" Geo B (Corinne) v-pres City Natl Bank & Trust Co h1365 Viewtop Dr ◎
" Harold (Jane) retd h343 Boulevard Trailer Park
" John T (Joan H) retd h527 S Glenwood Av ◎
" Karen D recpt John P Hanley r1365 Viewtop Dr
" Lettie Mrs baby sitter hGreenwood Apartments Apt 1
" Margt F (Wid John P) h929 Hillwood Dr (D) ◎
" Marjorie A Mrs retd h1433 S Belcher Rd Apt 4b ◎
" Ronald mgr Super Test Serv Sta
" Steven R surg orderly Sun Coast Osteo Hosp rSt Petersburg Fla

Suncoast Realty and Insurance
1420 GULF-TO-BAY BLVD.
CLEARWATER
442-3121
REALTOR
Rentals
Residential
Commercial
Property Management
Waterfront
Business Opportunities
Income Property
(See Page 73 Buyers' Guide)

Who's Who-and Where?
Such questions can only be answered by the Directory and that is where people look when they want to buy.
Are you properly displayed therein to get the business?

United Delco
AUTO ELECTRIC
ELECTRIC AUTO-LITE SERVICE
115 S. GREENWOOD AVE., CLEARWATER
(See Page 9 Buyers' Guide)
TEL. 446-3061

ATON MUSIC CO.

OF CLEARWATER INC.

KEYBOARD HEADQUARTERS IN CLEARWATER

1659 Gulf-To-Bay Blvd.

PHONES 446-6541 and 446-9259

(See Page 67 Buyers' Guide)

PHONE 446-3055

JOHN S. RHODES, Jr.
FUNERAL DIRECTOR
1721 GULF-TO-BAY BLVD. (See Page 48 Buyers' Guide) CLEARWATER

PHONE 446-3055

McELROY

" Wm O (Minnie J) lab Dunedin St & Garbage Dept h702 Wood St (D) ◎
Mc Elveen Joseph (Marjorie E) formn Cameron Sales h1817 Marilyn Dr ◎
" Marjorie E Mrs bkpr Frank's Dept Store r1817 Marilyn Dr
Mc Elwee Virginia S (Wid Leland S) h501 Mandalay Av Apt G19
Mc Enany Francis R (Marie L) retd h815 James St (D) ◎
Mc Enerney Leonora H Mrs tchr Kings Hwy Sch r1267 St Andrews Dr (D)
" Wm (Leonora H) sls rep h1267 St Andrews Dr (D) ◎
" Wm H (Linda D) rec clk Sportscraft Home h1756 El Trinidad Dr ◎
Mc Ever Billie M Mrs clk County Tax Collr r1560 Grove St
Mc Evoy Kath A (Wid Edw J) h253 S Grove Cir (D) ◎
" Raymond J (M Eliz) retd h1407 Chandler St ◎
" Wm J (Mary E) retd h19 N Duncan Av ◎
Mc Ewan Alex (Cora) retd h1654 Drew St
" Bessie G (Wid Geo J) h2204 Coit Rd ◎
" Geo retd h627 Shady La Trailer Pk
" John retd h880 Mandalay Av Apt 710
" Robt (Elsie) winter res h5860 150th Av N Lot 111
Mc Ewen Alex D (Doris M) retd h1668 Jeffords St ◎
" Arth I (Gladys V) retd h82 Ventura Dr (D) ◎
" James F (Adeline H) retd h59 W.Grosse Point Dr (L) ◎
" W (Anne) retd h2344 Shelley St Apt 2 ◎
Mc Faddan Harold F (Mary) retd h2090 US Hwy 19 N Lot 120
Mc Fadden Dorothy C (Wid Michl) h1608 Edna Av (L) ◎
" Gladys J (Wid John F) h bldg 1 Fleetwood Manor Apts Apt 11
" James A retd h620 Beltrees St (D) ◎
" Wayne W (E Marie) retd h1500 W Bay Dr (L) Apt 114
" Wayne W (E Marie) retd h3050 Brookfield Dr (L)
" Wm studt r1608 Edna Av (L)
" Wm F (Myrle) retd h541 Roanoke St (D) ◎
Mc Fall Clarice P Mrs h112 Twin Lakes Trailer Lodge
" Wm D retd r2084 Isabelle St (L)
Mc Farland See Also Mac Farland Mac Farlane And Mc Farlane
" Arth (Cath B) serv writer Massey-Andrews Plymouth h214 Kakusha Mobl Pk
" Donald O (Sara E) (Phillips Mc Farland Gould & Karones) h108 S Hercules Av ◎
" Estella M (Wid Otis H) h215 Rogers St ◎
" Georgette M studt r108 S Hercules Av
" Heber (Jane) retd h114 Belleview Blvd (B) ◎
" Jack B (Barbara S) retd h19 S Pine Cir (B) ◎
" James W (Zella G) h2485 Baywood Dr E (D) ◎
" John (Mertle L) retd h1105 Woodley Rd ◎
" John C retd h1422 Jasmine Way ◎
" John G (Louise A) retd h2130 Mangrum Dr (D) ◎
" Johnson-Southeastern Engineering Co Ralph N King Pres 1002 S Ft Harrison Av
" Lilian C (Wid Jack L) h1524 Seabreeze St ◎
" Lucille O (Wid Ray L) h1369 Pinebrook Dr ◎
" Mary (Wid Thos) retd r579 Pine Crest Dr (L)
" Peggy J Mrs ofc sec Fletcher's Harley Davidson Sls rSt Petersburg Fla
" Terence V retd h2 Causeway Blvd (D) Apt 207 ◎
" Thos G (Frances C) h1723 Cypress Av (B) ◎
" Wm E (Betty) chef Bridge's Restr h400 Holiday Trailer Ranch
Mc Farlane Patricia A studt r16 Birdie La (D)
" Robt L (Pearl A) (Mc Farlane Turf Supplies) h16 Birdie La (D) ◎
" Turf Supplies (Robt L Mc Farlane) harnesses 16 Birdie La (D)
Mc Featers Carrie H (Wid John L) h1265 Driftwood Av ◎
Mc Fedries Robt (Eliz B) h1125 Sunnydale Dr ◎
Mc Fee Leo L Jr (Marcelle) slsmn Dandee Bakery h13416 Twig Ter (L) ◎
Mc Feeters Eliz D (Wid Wm J) retd h1978 N Betty La ◎
Mc Frederick James E (Patsy) slsmn Earl A Brown Volkswgn h1630 Idle Dr ◎
Mc Gaffic David B Rev (Ann) assoc minister Anona United Meth Ch rBelleair Beach Fla
Mc Gann Micker atndt A A Phillips 66 Serv r1115 14th St NW (L)
Mc Garrah Abr (Lillie M) mtcemn Webb's h13637 120th St N (L) ◎
" Lillie M Mrs tchr Ridgecrest Elem Sch r13637 120th St N (L)
Mc Garry Richd G (Ruth E) slsmn US Concrete Pipe h1116 Nelson St (D) ◎

McGARRY

" Wm L (S Mary) retd h2986 Del Rio Dr (BB) ◎
" Winifred T (Wid Bernard) h25 E Overbrook Dr (L)
Mc Gaughey Ann Mrs slswn Frank Kramer Real Est rOzona Fla
" Hunter L cabt mkr r112 Far Horizons Mobl Home Pk
" Lois H Mrs artist h112 Far Horizons Mobl Home Pk
Mc Geachie John S (Janet) retd h1331 Main St (D) Lot 8
Mc Geachy Claude E (Hilda B) v-pres Pinellas Central Bk & Tr h1701 Cypress Av (B) ◎
" Danl P (Eliz M) retd h1040 Chinaberry Rd ◎
Mc Geary John J (Marguerite A) h1368 Fairfield Dr ◎
Mc Gee See Also Magee & Mc Ghie
" Barry D (Rosemary) v-pres Mc Gee Products h3489 Avocado Dr (L) ◎
" Bernard A (Elva R) pres Mc Gee Products h2089 Lanai Av (BB) ◎
" Bernard A Jr (Kathleen R) USA h2196 14th Av SW (L) ◎
" Charles P retd h403 Lakeside Park
" Davis S (Eula W) mech Dean Roofing & Sht Mtl h460 Helen St (D) ◎
" E Ann studt r2089 Lanai Av (BB)

McGEE ELECTRIC INC

THOMAS A "TOM" McGEE, PRESIDENT
GEORGE W McLAUGHLIN, MANAGER
W A RAMSEY, FIELD MANAGER
ELECTRICAL CONTRACTING
WIRING
REPAIRING
FIXTURES AND SUPPLIES
601 N MYRTLE AV
TELEPHONE 446-9548
(See Page 41 Buyers' Guide)

" Eli K (Mildred F) clk PO h1340 Fairmont St ◎
" Eli K Jr r1340 Fairmont St
" Elva R Mrs sec treas Mc Gee Products r2089 Lanai Av (BB)
" Ernest W USAF r1340 Fairmont St
" Esther M Mrs v pres Mc Gee Electric Inc r804 Pennsylvania Av
" Garland F (Mary) (Jay Pee Apts) h2047 Seminole Blvd (L) ◎
" Gary R (Susan) installer Genl Tel h1655 Owen Dr ◎
" Gerald R h149 Sunny Grove
" Harold B (Margt) retd h605 Michigan Blvd (D) Lot 112
" Henry B (Margt C) plmb John B Mc Gee h1859 Welland Dr (L) ◎
" Henry E USA r1859 Welland Dr (L)
" John B (Beatrice M) plmb contr 353 Rosery Rd (B) h353 Rosery Rd (B) ◎
" Leonard (Sandra J) mach Aerosonics Corp hKapok Trailer Pk Lot 234
" Leslie G (Mary L) electn City Elec Dept h522 De Ville Dr (L) ◎
" Mary L (Wid Henry B) r1730 Hollander Av
" Products Inc B A Mc Gee Pres B A Mc Gee Jr B D Mc Gee V-Prests Mrs E Mc Gee Sec-Treas hosp sups 2167 Lions Club Rd
" Richd P (Kelly M) appr plmb John B Mc Gee h3750 15th Ter SE (L) ◎
" Thos A (Esther M) pres Mc Gee Elec h804 Pennsylvania Av ◎
" Thos M (Beverly A) mgr Mc Gee Elec h1724 Old Coachman Rd ◎
" Vera D Mrs wrapper Clwtr Lndry h1568 S Jefferson Av ◎
" Vernon T (Dottie M) mech Bob Lee Garage h1804 Sylvan Dr ◎
" Willie fruit picker r1106 N Greenwood Av
Mc Geoch Florence (Wid Geo E) h225 Sunny Grove
Mc Ghan Geo plmb Plumbing By Peck Of Clwtr r10847 109th Way N (S)
Mc Ghee Claire C (Virginia D) winter res h1665 Harvard St
Mc Ghie See Also Magee & Mc Gee
" Alex S (Alice M) slsmn S J Hendry Realty h575 Trade Winds Dr (D) ◎
Mc Gill Blanche E (Wid James W) retd h2025 Cleveland St ◎
" Broadus S (Marion H) retd h1323 Whitacre Dr ◎
" Faye (Wid Elmer) slswn Grant's h7 Belleair Village (L)
" Gay L sec First Natl Bk Of Clwtr r2021 Australia Way Apt 53
" John (Louise) retd h2021 Australia Way W Apt 53 ◎
" John M (Nyall E) (Mc Gill Plmb) h113 Live Oak La (L) ◎
" Mary E (Wid Walter E) h1520 S Washington Av ◎
" Plumbing (John M Mc Gill) 111 N Missouri Av (L) Unit 1
" Sheila Mrs clk Michels Pharmacies r1104 Sunset Point Rd
" Sidney R plmb Mc Gill Plmb r123 Seminole Blvd
" Walter H (Anne K) retd h3574 Shady Bluff Dr (L) ◎

CLEARWATER LUMBER, INC.
"QUALITY and SERVICE"
610 S. MYRTLE AVE. CLEARWATER TEL. 446-5931
(See Pages 23 and 54 Buyers' Guide)

CLEARWATER SUN
PUBLISHED AFTERNOONS and SUNDAY MORNING
301 S. Myrtle Ave., Clearwater (See Page 62 Buyers' Guide) Phone 447-6431

STOPS RUST INSIDE WHERE IT STARTS
ZIEBART
AUTO • TRUCK RUSTPROOFING
GUARANTEED 5 YRS. OR 50,000 MILES
2810 GULF-TO-BAY BLVD.
(See Page 10 Buyers' Guide)
TEL. 726-2578

McGILL

" Wm H (Frances L) h329 Teresa Dr S (L) ◎
" Wilson (Victoria) equip opr City Pks & Recreation h1626 N Greenwood Av ◎
Mc Gilvary Martin C (Mary L) v-pres-mgr Bond Repair Shop rRd 1 Box 991 Palm Harbor Fla
Mc Gimsey Gerald F (Kath) h147 Bluff View Dr (BB) Apt 101 ◎
Mc Ginley Ethel E Mrs cash Publix Super Mkt r1646 St Mary Dr (D)
" James (Agnes A) retd h909 Boulevard Trailer Park
" Leonard J (Ethel E) retd h1646 St Mary Dr (D) ◎
" Thomas (Mary) retd h64 1st St (D) ◎
Mc Ginn Fred W (Beverly J) exec v pres Comfortrol h2274 Nash St ◎
" Joseph (Annetta) retd h1018 Hillcrest Mobl Home Park

McGINN REALTY (Col George F McGinn), M R Fuller Broker-Mgr Specializing In Income Property And All Kinds Of Business, Acreage, Groves And Trailer Parks, 1907 Drew St, Tels 446-4094 And 446-4095, Res Tel 584-5597

Mc Ginnes Homer E (Mason) pntr h1943 Atlantis Dr ◎
Mc Ginnis Arth T (Margt G) dept mgr Kwik-Chek h1417 Pine St ◎
" Gladys F (Wid Arth J) h12815 139th St N (L) ◎
" Glen (Peggy) dept mgr Maas Bros rTampa Fla
" Jean dental asst Edw E Golden Jr r2100 Nursery Rd
" Linda C Mrs clk Casson's Blueprint Serv rSeminole Fla
" Mary L Mrs asst mgr Lil Genl Store No 154 r1835 Indian Rocks Rd
" Michl V (Mary L) uphol Ward's Interiors h1835 Indian Rocks Rd (L)
" Regina h2100 Nursery Rd Apt 13h ◎
" Robt E (Louise M) formn Honeywell h3752 Phillippe Dr (SH) ◎
" Wm M (Agnes Y) retd h1614 Drew St ◎
Mc Ginty James (Mary) retd h540 S Seminole Blvd (L)
" Mildred kitchen hlpr County Nursing Home r1575 S Washington Av
" S C cook County Nursing Home r14653-63d Way N
" Walter L (Stella C) retd h14653 63d Way N ◎
" Wm B (Myrtle B) h1133 Sunnydale Dr ◎
Mc Glashen Charles (Bernice) retd h604 Vine Av ◎
Mc Glasson Howard (Winnifred D) retd h43 Leeward Island ◎
Mc Glaughlin Claire Mrs waitress Pine Crest Golf Club r994 Nolan Dr
" Stanley L (Claire V) (Malibu Pete's Pizza) h994 Nolan Dr (L) ◎
Mc Glockton Carl agt Gulf Life Ins rSt Petersburg Fla
Mc Glue Florence L retd h1211 8th Av NE (L) ◎
Mc Glynn Frank J sls rep New Tm Library h2324 Harn Blvd ◎
" Mary r2324 Harn Blvd
" Vincent S h1964 Cleveland St ◎

McGONEGAL GEORGE C HON (Betty E), Mayor City Of Safety Harbor 700 Main St Tel 726-4511, H120 6th St N Tel 726-1328

" Marie E nurse Mease Hosp & Clinic h480 7th St S (SH) ◎
Mc Gonical Albert E (Jean N) (Clearwater Pools & Serv) h1313 Parkwood St ◎
Mc Gonigle John J (Dorothy H) slsmn Fla Pool Products h15000 Waverly St ◎
Mc Gookey Earl h2090 US Hwy 19 N Lot 211
Mc Govern Hugh P (Dora P) retd h1240 Grenada Av ◎
" John (Carolyn B) retd h1248 Grenada Av ◎
Mc Gowan Carolyn L recording sec Morton F Plant Hosp Auxiliary h1455 Overlea St ◎
" Ethel Mrs r400 Drew St
" G Annette Mrs sec Harry J Mc Gowan III r430 Woodlawn Av (B)
" Geo F (Sara L) consulting eng h1868 Dawn Dr ◎
" Gerald W (Margaret M) serv mgr Tappan Stove h1509 Flagler Dr ◎
" Gladys h880 Mandalay Av Apt 932
" Harry J Jr (Dorothy V) servmn Gulf Bottle Gas h710 11th St NW (L) ◎
" Harry J III (G Annette) acct 546 S Fort Harrison Av h430 Woodlawn Av (B) ◎
" James A (Bertha K) h905 S Betty La ◎
" John W (Nancy M) (East Bay Country Club Pro Shop) h1690 Idle Dr ◎
" Maude (Wid Wm J) h1614 S San Remo Av ◎
" Myrna L (Academy Of Dance Arts) rTampa Fla
" Nancy Mrs rMease Manor
" Paul T (Mary M) retd h1544 Seabreeze St ◎
" Roger (Dunedin Marine) rClearwater Beach Fla
" Roger J (Corrine M) slsmn Textron Corp h851 Mandalay Av ◎
" T Mrs h1903 Rainbow Dr Apt 3
" Warren E (Mary B) custdn First Natl Bk Of Clwtr h1140 W Lotus Dr (D) ◎
Mc Gowin Donald M studt r204 Vine Av

McGOWIN

" W Leroy (Johnnie C) lab City Pks & Recreation h204 Vine Av
Mc Gown Ethel r2057 Edgewater Dr
Mc Grail Eliz L Mrs h634 Pine Crest Dr (L) ◎
" Joseph r634 Pine Crest Dr (L)
" Oswald J (Madelyn F) barber Fort Harrison Hotel Barber Shop h3072 Renatta Dr (BB) ◎
Mc Grann Mary B rMease Manor
Mc Grath Amanda H (Wid John H) retd h2944 W Bay Dr (L) Apt 204
" Archibald (Gabel) h512 Golden Tringl Mbl MNR(L)
" Danl F (Ethel H) slsmn Harrison Furn h712 Lake Forest Rd ◎
" Gladys h1040 Main St (D) Lot 13
" Harry L (Alice) h531 Cork St (L) ◎
" James F (Marie L) mtcemn ii County Hwy Dept h1457 S Evergreen Av ◎
Mc Graw Herbert W (Marion) (Belleair Resale Shop) r919 Osceola Rd (B)
" J Metz (Irma C) retd h231 Leeward Island ◎
" Riley (Eliz H) pres Waterway Colony h1404 Sunset Dr ◎
" Victor J (Margt) electn h1413 S Evergreen Av ◎
" Wm J (Alice L) retd h1705 Balmoral Dr ◎
Mc Gready Geo C (Margt E) slsmn Miller Real Estate r3697 Harbor Heights Dr (L)
Mc Gregor See Also Mac Gregor
" Donald R studt r1401 Barbara Av
" James C retd h1957 Lakewood Dr ◎
" Jeanne H Mrs sec First Natl Bk Of Clwtr h3227 21st Pl SW (L) ◎
" John C (Frances T) h1331 Main St (D) Lot 259
" Theo (Lorraine) retd h2042 Shadow La ◎
" Wm J III studt r3227 21st Pl SW (L)
Mc Grew Dorothy J (Wid Palmer W) tchr County Bd Educ h1819 Lake Av ◎
" Herbert W (Marion) h919 Osceola Rd (B) Apt 105 ◎
" Michl B studt r1819 Lake Av
Mc Grory Barbara H Mrs recpt D Kenneth Morrow Jr r1336 Rosery Rd
" Geo R (Barbara H) div constr supvr Genl Tel h1336 Rosery Rd NE (L) ◎
" Marion h2433 Brazilia Dr Apt 59 ◎
Mc Grover Steph C (Alice M) slsmn Advertising Production h1275 Park St
Mc Gugan Harry musician r111 S Corona Av
" John r111 S Corona Av
" John R (Lillian D) h111 S Corona Av ◎
" Kenneth busmn r111 S Corona Av
Mc Guigan Clarkson H Jr (Winifred) h1189 Phyllis Av (L) ◎
" Winifred Mrs med asst Kenneth G Plummer r1189 Phyllis Av (L)
Mc Guire See Also Maguire
" A J h218 Parkwood Estates
" A Maxine opr Mark & Lucille's Beauty Shop h1417b N Osceola Av
" Alice C asmbly wkr Southeast Technical Enterprises r1723 Indiana (D)
" Ann C Mrs teller First Fed Savs & Loan Assn Of Dunedin r1059 S Idlewild Dr (D)
" Arth F (Elsie E) retd h1433 S Belcher Rd Apt 6b ◎
" Charles A (Sarah E) atndt Broadway Gulf Serv h425 Lyndhurst St (D)
" Charles R (Virginia H) retd h1409 Orange St ◎
" Clair A (Margt) retd h849 14th Av SW (L) ◎
" Clair V (Helen T) retd h15047 George Blvd Rt 1 (HP) ◎
" Clyde E (Dorothy L) h1251 Lakeview Rd
" Clyde E (Dorothy L) lawn service 1284 G Greenwood Av h1284 S Greenwood Av
" David R (Jolaine V) emp Jackson Products h1100 W University Dr ◎
" Frances (Wid Wm M) slswn Montgy-Ward h1144 NE Cleveland St
" Geo E (Pauline B) asst mgr Morrison h1106 N Saturn Av ◎
" Gladys (Wid Harry C) r1100 W University Dr
" Gladys E h561 4th St SW (L) ◎
" Helen barmaid Gator Bar & Package rGulf Bay Breeze Motel
" Howard (Verona G) retd h318 Lake Rd
" James F (Faye) drug line opr h541 4th St NW (L)
" Joseph T (Mary J) (Mc Guire's Sup) h506 N Madison Av ◎
" Kenneth E (Georgia A) retd h1428 Oak Haven Dr (SH) ◎
" M A nurses aide County Nursing Home r10432-127th Av N (L)
" M Blanche h561 4th St SW (L) ◎
" Mary J Mrs asst mgr Pick Kwik Food Store r506 N Madison Av
" Patricia ofc sec Clwtr Central Cath Hi Sch r1059 S Idlewild Dr (D)
" Philip T (Ann C) acct Turnburke Brock & Gadney h1059 S Idlewild Dr (D) ◎
" Robt H (Mary Carter Paint Store) r1016 San Remo Cir
" Robt H (Eileen) (Mary Carter Paint Store) h1016 San Remo Cir
" Susanne C (Wid John W) h2181 Academy Dr ◎
" Thelma E (Wid Harold) h402 Althea Rd (B) ◎

SUZANNE'S FAMOUS FUDGE SHOPPES
Creamy-Delicious Homemade FRESH Daily
WHILE YOU WATCH
Mackinac Island Michigan 49757
487B Mandalay Ave. Clearwater Beach (33515) Tel. 446-6564
616 Cleveland St. (33515) Tel. 446-5656

Where to Buy?
Consult the Classified Business Lists In This Directory

WASHBURN WELL SERVICE
NEW INSTALLATIONS - 2" TO 4" — Sales and Service
1855 Whitney Rd., Clearwater, Fla. (33516)
Phone 531-5582
(See Page 95 Buyers' Guide)

Pelican Restaurant
AIR CONDITIONED
ON CLEARWATER BEACH
Fine Food — Excellent Service
Luncheon, Dinners, Cocktails, Liquor Store
"OPEN YEAR AROUND"
470-72 Mandalay Av. (Clearwater Beach, 33515)
(See Page 82 Buyers' Guide)
PHONE 442-3151

McGUIRE
" Virginia H Mrs ofc sec City Finance Dept r1409 Orange St
" Wm L (Donna M) prntr Mienders-Noble Printing h628 Mandalay Av
Mc Guirk Betty restr wkr Maas Bros rSeminole Fla
Mc Hallam Wm S (Emily) retd h1331 Main St (D) Lot 110
Mc Heilly Geo A (Violet C) retd h2054 Shadow La ◎
Mc Hendry J Franklin Rev (Ruth K) pastor Highland United Presbyterian Ch h1725 Magnolia Dr
Mc Henry Bernard (Mable P) retd h1470 High Bluff Dr W (L) ◎
" Edw J (Diane) bldr h262 4th St NW (L)
" Lexi L Mrs r605 Indiana Av
" Paul S (Lillian E) lawn serv 1670 Santa Anna Dr (D) h1670 Santa Anna Dr (D) ◎
Mc Houl James (Viola) retd h1608 Wildwood Rd ◎
Mc Hugh Barbara A Mrs opr Candelight Hair Dressers r1523 Arden Av
" Donald F h2125 Wrens Way
" Dorothy (Wid Frank) clk Albert P Rogers Real Est h980 7th St NW (L) Lot 76
" Edw P (Barbara K) slsmn Montgy Ward h1523 Arden Av ◎
" Frank (Nona) retd h105 S Buena Vista Dr (D) ◎
" James studt r105 S Buena Vista Dr (D)
" Rosalind E Mrs ward sec Morton F Plant Hosp h531 Brookside Dr ◎
" Virginia A studt r531 Brookside Dr
Mc Ilhinney Allen E retd h506 3d Av NE (L) ◎
" Gordon retd h506 3d Av NE (L) ◎
Mc Ilvain See Also Mc Ilvaine And Mc Ilwain
" Nancy V Mrs h1462 Grove St ◎
Mc Ilvaine Lew W (Irene H) h201 S Aurora Av ◎
" Reed R ofc mgr Minnesota & Ohio Oil r1927 Sandra Dr
" Wm S (Reba A) retd h607 Osceola Rd (B) ◎
Mc Ilwain Shirley W (Kathryn E) slsmn Frank Kramer Real Est h1500 W Bay Dr (L) Apt 109
Mc Indoo Betty Mrs head cash Publix Super Mkt r1007 Hillcrest Mobl Home Pk
" Clarence slsmn Sunbeam Bakers r2345 Gulf To Bay Blvd
" Claude M Jr (Betty) slsmn Continental Baking h1007 Hillcrest Mobl Home Park
" Harold (Evelyn) retd h130 Patricia Av (D) Lot 28
" Kath (Wid Claude M) h1108 Hillcrest Mobl Home Park
Mc Innes Dale E (Mary) parts dept Larry Dimmitt Inc h1437 Carlos Av ◎
Mc Inness Mary A Mrs (Salon Of Beauty) r1437 Carlos
Mc Innis D C Mrs retd h1324 Lakeview Rd
" Dave Garage (David C Mc Innis) 1115 Ponce De Leon Blvd
" David C (Arlene B) (Dave Mc Innis Garage) h2454 Belleair Rd ◎
" Nora C (Wid Wm G) retd h370 6th St NW (L)
Mc Intire See Also Mc Intyre
" Annie Mrs h1726 Hollander Av
" Frank E (Pauline) emp Sperry Rand h1201 Harbor Hill Pkwy (SH)
" James (Mary) retd h330 Boulevard Trailer Park
" James (Rozena P) mech Scarrit Mtrs h531 6th St S (SH) ◎
" James S (Louise A) formn County Water Sys h12085 Murray Av (L)
" Jerry L (Helen L) tech Sperry Rand h856 5th St S (SH)
" John S (Jane R) dispr City Police Dept h3215 San Mateo St ◎
" Ray B sec & treas Allied Mach & Fabricating
" Russell (Mary) h328 Boulevard Trailer Park
Mc Intosh See Also Mac Intosh
" David H (Kathy M) carrier PO h2157 Poinciana Dr (HP) ◎
" David R (Lillian E) retd h2848 St John Dr ◎
" Dennis USAF r2177 Barcelona Dr
" Fred I Jr (Pauline L) mtcemn County Water Sys h12056 Murray Av (L) ◎
" Geo B drftsmn Aerosonics r1971 Atlantis Dr
" Geo C (Mary F) slsmn h1914 Sever Dr ◎
" Georgia (Wid Walter) retd r1348 Springdale St
" Harold S (Maude M) retd h1938 Souvenir Dr ◎
" Helen D h300 Engman St ◎
" James P (Annis L) retd h644 Mandalay Av ◎
" John C (Dorothy L) slsmn Smirls Bakery h1971 Atlantis Dr ◎
" John W (Emma W) h211 N Missouri Av ◎
" Lucille F Mrs dep clk County Circuit Ct Clk r2177 Barcelona Dr
" Richd A (Lucille F) mech Kennedy & Strickland h2177 Barcelona Dr ◎
" Robt J (Eva P) retd h155 Bluff View Dr (BB) Apt 208 ◎
" Wm S (Genevieve M) (Bill's 66 Serv) h977 Parkwood Dr (D) ◎
Mc Inturff Helen A (Wid Joseph W) h401 Fairview Rd (B) ◎
" Josephine sten Genl Elec r401 Fairview Rd (B)
Mc Intyre See Also Mc Intire
" Alvin M (Laiti M) retd h636 Magnolia St (D) ◎
" Frances H na trainee Sun Coast Osteo Hosp r9642 Crestview St (L)
" Fred M (Patricia K) ship clk Gay Products h616 Fairmont St
" Glenn L (Geneva G) pntr 1508 Lime St h1508 Lime St ◎
" Lewis (Florence) retd h bx 788 Donegan Rd Rt 2 (L) Lot 44
" Mildred V (Wid Lloyd D) nurse Morton F Plant Hosp h1716 Valencia Dr E (L) ◎
" Myrtle S (Wid Edw M) h817 15th Av NW (L) ◎
" Paul R (Shirley S) slsmn Larry Demmitt Chevrolet h1455 Southridge Dr ◎
" Randy (Beverly) retd h bx 788 Donegan Rd Rt 2 (L) Lot 52
" Roscoe W (Florene F) tool & die mkr Aerosonic Corp h1729 Greenlea Dr ◎
" Sara Mrs hsekpr 1809 Stancel Dr r1809 Stancel Dr
" Shirley S Mrs ofc sec Credit Serv Internatl r1455 Southridge Dr
" Victor F (Margt M) h112 Joyland Trailer Park
" Wm I (Vernette Y) agt United Ins h1701 Greenlea Dr ◎
Mc Iver Geo cigar wkr Universal Cigar r809 N Ft Harrison Av
" Harold C (Mary) retd h625 South Gate Mobl Home Park
" Louie (Twinette) emp Morrison h1012 Mohawk St ◎
" Twynette M Mrs tchr Ridgecrest Elem Sch r1403 Roosevelt St
Mc Kahand Edw D (Thelma V) kitchen wkr Morrison's h706 Seminole St
" Thelma V supvr Madison Av Community Center r706 Seminole
Mc Kaig Ablert S Jr (Mary M) emp Owens Illinois h1728 Cypress Av (B) ◎
" Kathleen M tchr County Bd Educ r323 Buttonwood La (L)
" Malcolm C (Eleanor V) phys Joint Comn On Accredatation Of Hosp h323 Buttonwood La (L) ◎
" Pamela D studt r323 Buttonwood La (L)
" Terry studt r323 Buttonwood La (L)
Mc Kain See Also Mc Cain
" Dorothy L Mrs slswn Ryan's Gems & Junk r1305 Jeffords St
" James USN r1305 Jeffords St
" Wm E (Dorothy M) tchr Largo Jr Hi Sch h1305 Jeffords St ◎
Mc Kamy Cath M (Wid Earl B) h1013 Commodore St ◎
Mc Kay See Also Mac Kay
" Annie B (Wid A Ray) assoc Mc Kay Realty h1372 High Bluff Dr W (L) ◎
" Charles S h203 Keystone Trailer Pk (L)
" Clifford A (Frances P) (Beach Views) h815 Lantana Av (CB) ◎
" Frances P Mrs (The Shell Bank) r815 Lantana Av (CB)
" Grace Mrs emp Genl Elec h bldg 9 Fleetwood Manor Apts Apt 1
" Helen F tchr Clwtr Hi Sch rTampa Fla
" Helen F Mrs waitress Towne House h704½ Oak Av
" Ila B (Wid Wilmer J) h102 Bay Breeze Trailer Park
" Jerome A (Verena F) retd h2131 Sarazen Dr (D) ◎
" Joanita (Wid Donald A) h320 Lake Rd ◎
" Joseph F (Helen V) retd h720 Edenville Av ◎

McKAY RAY REAL ESTATE INC (Annie B McKay) Broker & Realtor Inez Ready Associate, Stuart Devlin Associate, Mrs Barbara R Noell Associate, Real Estate, Specializing In Harbor Bluffs And Harbor Hills, Lots And Homes, Property Management 1887 W Bay Dr (Largo) Tels 584-6281 And 581-2241 (See Page 81 Buyers' Guide)

" Real Estate Inc Mrs Inez S Ready Broker 1887 W Bay Dr (L) Unit 2
" Robt (Eliz) retd h1331 Main St (D) Lot 244
" Roderick (Esther) retd h408 Lake Rd ◎
" Ronald J USN r bldg 9 Fleetwood Manor Apts Apt 1
" S J bellmn Jack Tar Hotel r606 Cedar St
Mc Keage John supvr 7-11 Food Stores rSt Petersburg Fla
Mc Kean Frank E (Fay A) acct Sperry Rand h132 Keating Dr (L) ◎
" Gary R studt r132 Keating Dr (L)
" John S (Florence L) agt Coastal States Life Ins h946 Eldorado Av ◎
" Randall E studt r132 Keating Dr (L)
" W Barclay (S Florence) retd h1542 Santa Anna Dr (D) ◎
Mc Kechney John (Mabel) retd h1040 Main St (D) Lot 109
Mc Kechnie Russell B (M Lillian) retd h122 Ranch Av ◎
Mc Kee Charles (Frances) rMease Manor
" Charles R (Maude A) retd h320 Tralee St (L) ◎
" Clifford G (Helen D) retd h3198 Huntington Dr N (L) ◎

Consult the CLASSIFIED LISTS of the DIRECTORY

If You Would Find What You Wish to Buy

TAXI
Pinellas Independent Cab Co., Inc.
SERVING CLEARWATER - LARGO AT LOCAL RATES
AIR CONDITIONED FLEET
RADIO DISPATCHED
(See Page 88 Buyers' Guide)
446-8581 CLEARWATER
584-8681 LARGO
24 HR Service

There's nothing like Gas for COOKING, REFRIGERATION, WATER HEATING, HOUSE HEATING
GREEN'S FUEL
A NATURAL GAS SERVICE
HENRY W. BROWN & SONS, INC.
Orange St. at Railroad St., Tarpon Springs, Fla. (33589)Phone 937-5115
(See Page 49 Buyers' Guide)

McKEE
" Ellen R Mrs legal sec Casler Douglas & Baxter r1660 S Jefferson Av
" Elsa (Wid L C) h814 Mc Veigh Dr ◎
" Eug F (Bettie L) h1218 Tea House Dr ◎
" Gordon C r3198 Huntington Dr N (L)
" Lowell C (Lu Ann P) servmn Palmer's Garage & Wrecker Serv h520 Ridge Rd SW (L) ◎
" Lu Ann P Mrs (Palmer's Garage & Wrecker Serv) r520 Ridge Rd SW (L)
" Paul (Ida J) slsmn Kooiman Realty r1579 Magnolia Dr
" Russell O (Ellen R) slsmn Kooiman Realty h1660 S Jefferson Av ◎
" Ruth P (Wid W Anton) retd r1661 Suffolk Dr
" Wm M (Mabel E) h729 Wood St (D) ◎
Mc Keel Melvin L (Jo Ann) laby tech Genl Elec h2007 Sandra Dr ◎
Mc Keen Eileen J Mrs aide Sun Coast Osteo Hosp r11525 109th St N (L)
" Frank W (Gladys R) retd h2017 Princeton Av (D) ◎
Mc Keever Billie M Mrs clk County Tax Collr r1560 Grove St
" Geo H (Irene H) (M & M Roof Coat) h1741 Greenhill Dr ◎
" Howard (Sidonia) retd h383 Bay-Aristocrat
Mc Keithen M Evelyn (Wid Ernest B) clk County Tax Collr h507 7th Av SW (L) ◎
Mc Kellar Margeree Mrs asmblr Tepro h13685 120th St N (L) ◎
" Shirley studt r13685 120th St N (L)
Mc Kelvey See Also Mc Kelvie
" James asst mgr Gordon's Jwlrs r1360 Springdale St
" Mary L Mrs clk Bk Of Clwtr r1360 Springdale St
Mc Kelvie Frank L (Carolyn W) retd h714 10th St NW (L) ◎
Mc Kenna Albert R electn Electrical Enterprises r1392 Browning
" Ann M (Wid Charles P) h812 Narcissus Av ◎
" Bessie S Mrs hygienist Karl M Pardee r420 Lotus Path
" Carolyn S Mrs asst mgr Lil Genl Store No 24 r56 Tropic Dr (L)
" Francis C (Myrtle L) retd h619 Chestnut St ◎
" Margt dishwasher Gay's Restr r1505 N Ft Harrison Av
" Marie E (Wid John F) (Parker Manor) h115 Brightwater Dr ◎
" Paul G (Bessie S) retd h420 Lotus Path ◎
" Richd (Linda D) slsmn h2270 Claiborne Dr ◎
" Richd A (Arlene G) sgt D Police Dept h98 Oakwood Dr (D) ◎
" Violet G (Wid Frank R) h2954 Huntington Dr N (L) ◎
Mc Kenny Alice M (Wid James E) retd h1468 Morrow Dr ◎
" Wm H (Ella B) retd h1605 Clark St ◎
Mc Kenzie See Also Mac Kenzie
" Bernard L (Alice L) retd h1375 Jeffords St ◎
" Charles M (Claire) retd h2122 Pocahontas Dr (L) ◎
" Clara retd h1140 N Idlewild Dr (D) ◎
" Clara (Wid Clarence) retd h213 Green Acres Mobl Home Pk
" Danl B (Edna C) retd h2425 Baywood Dr E (D) ◎
" Dee L (Lillian I) driver City Sanitation Div h720 West Gate Dr (SH) ◎
" Fred A Jr (Sue S) eng Honeywell h950 Damrosch St ◎
" Helen M (Wid Chas T) h1011 N Garden Av ◎
" Lillian I folder Clwtr Lndry r207 2d St S (SH) Apt 6
" Ralph H (Margt E) retd h1856 Bellemeade Dr ◎
" Robt J lab David Bilgore & Co h1400 N Haines Rd
" Stephen W studt r1375 Jeffords St
" Thos J (Linda W) lab David Bilgore & Co hState Rd 590 (SH)
Mc Keon Richd C (Blanche A) retd h2401 Keene Park Dr (L) ◎
Mc Keone James F (Anna E) state dir Loyal Order Of Moose h1606 S Evergreen Av ◎
Mc Keown James L (Clwtr Clinical Laby) h432 E Druid Rd
" Julia (Wid John R) winter res h206 5th Av N (SH) ◎
" Wm (Virginia D) retd h1531 Walnut St ◎
Mc Kernan Garrett T (Lois M) bkpr Beam Elec h1325 Drew St Apt 5
Mc Kethan Ruth C Mrs h880 Mandalay Av Apt 1224
Mc Kew Edwin C h1851 Flora La ◎
" Wm H (Meroda F) retd h479 Limewood Av (D) ◎
Mc Kibben Edw J (Gula A) retd h1724 Laurie La (B) ◎
" Frances V (Wid R Burt) h1964 Chenango Av ◎
Mc Kibbon Wm B (Hazel A) h24 Belle Meade Cir (L) ◎
Mc Kie Alex O (Marjorie E) retd h112 Gulf-To-Bay Trailer Park
Mc Kim Ethel M Mrs h2855 Gulf-To-Bay Blvd Rm 104
Mc Kiney Helen r605 Nicholson St
Mc Kinlay Alex K (Doris F) slsmn Tri Tech h2172 13th Av SW (L) ◎
Mc Kinley Allie A (Wid Wm) h15 Trailer City
" Ashley C (Grace H) retd h55 N Pine Cir (B) ◎
" Beatrice (Wid John L) h501 Mandalay Av Apt F8
" Benj (Pearl E) USA r1481 Ulmerton Rd (L)
" Eleanor I (Wid John L) h1980 Douglas Av ◎
" Ernest W (Laura S) retd h301 Orlando Rd (B) ◎
" Frank (Aamco Transmissions) rSt Petersburg Fla
" John retd r1452 S Betty La
" Roxanne (Wid Walter) winter res h96 Trailer City
" Thos W (Eliz F) h221 Ponce De Leon Blvd ◎
Mc Kinna Timothy G (Judy A) USCG h2340 Anna Av ◎
Mc Kinney Ace T studt r1130 Engman St
" Blake r2220 N Indian Av (L)
" Claude F (Marion K) wldr h2060 Gardenia Av ◎
" Cynthia D nurses aide County Nursing Home rSt Petersburg Fla
" Danl J (Ruth S) eng Westinghouse h1388 Williams Ct ◎
" Danl J Jr studt r1388 Williams Ct
" Edw C (Millie M) retd h1255 Georgia Av (D) ◎
" Florence Mrs (Better Bergers) r1329 1st Av N W (L)
" Geo S retd h3278 Keene Park Dr (L) ◎
" Gwendolyn r1130 Engman St
" James B electn City Elec Dept rRt 2 Bx 506
" Jerry E (Mary M) lift truck opr H P Hoods & Sons h1341 Union St
" Jesse (Anna B) ydmn h1130 Engman St ◎
" Jesse Jr (Idella M) constn wkr h13296 119th St N (L) ◎
" Leamon R studt r2060 Gardenia Av
" Linwood E (Martha G) rtemn Tip Top Bakery h11397 122d Av N (L) ◎
" Madeline (Wid James M) h630 Richmond St (D) ◎
" Matthew (Florence) (Better Bergers) h1329 1st Av NW (L)
" Morris (Doris) retd h68 2d St (D) ◎
" Rolla A (Frances L) h1044 Lakeside Park
" T J emp H P Hood's h1795 Indiana St (D) ◎
" Warren car washer r1130 Engman St
" Wilson C carp r323 3d Av N (SH)
Mc Kinnon See Also Mac Kinnon
" Florence H (Wid Fred) h1404 Murray Av ◎
" Lawrence (Geraldine) retd h62 Honeyvine Mobile Home Pk
" Pearl C (Wid Charles) h141 Trailer City
Mc Kinsey Fredk M (Helen E) fieldmn Michigan Millers Ins h890 Manor Dr S (D) ◎
Mc Kinzie Fletcher (Alva L) constn wkr h423 S Madison Av
" M C h901 Belleair Rd Lot 21
" R John (Grace) retd h622 Mc Crillus Rd (L) ◎
Mc Kirahan Frieda S (Wid Josiah R) h1491 San Roy Dr (D) ◎
Mc Kiski David (Gwendolyn) retd h540 S Seminole Blvd (L) Lot 26
" Gwendolyn Mrs waitress Bridge's Restr r540 Seminole Blvd (L) Lot 26
Mc Kisson Merle B (Gladys K) h204 Avanda Ct ◎
Mc Knight Bige (Linda J) mtcemn Gray Moss Inn h2150 Morningside Dr (SH) ◎
" Donn R (Estelle) (Fan Bldrs) h1385 Davis Rd (D) ◎
" Emmi M Mrs opr Salon Of Beauty r1719 Bentley
" Howard G Jr (Emmi M) lieut City Fire Dept h1719 Bentley St ◎
" J Roland USA r1719 Bentley St
" James M (Mary J) (Fan Builders) h2472 Nash St ◎
" Jean L (Wid John G) h25 Maplewood Av ◎
" John J (Della E) h1367 Indian Rocks Rd (L) ◎
" Kathleen E studt r1367 Indian Rocks Rd (L)
" Lezada Mrs maid h1411 Roosevelt Av
" Melvin T (Lois A) (Fan Builders) h1300 Indian Rocks Rd (L) ◎
" Patricia A Mrs tech Robt M Schofner r11437 88th Ter N
Mc Kown Albertha M (Wid Arth M) h1561 San Helen Dr (D) ◎
" Danl (Sharon) mech h300 Monroe St (D) Apt 3
" Danl M studt r1298 St Andrews Dr (D)
" Duncan M (Gloria R) (Mc Kown's Seagull Restr-Lounge) h1298 St Andrews Dr (D) ◎
" Glen D h614 Woodrow Av NW (L) Lot 50
" James A (Dorothy A) h734 Virginia St (D)
" Karen L studt r1298 St Andrews Dr (D)
" Paul M (Martha) h12339 138th St N (L) ◎

McKOWN'S SEAGULL RESTAURANT-LOUNGE (Duncan McKown) Finest Of Everything, Served Overlooking The Water Cocktail Lounge, Banquet Room, All Facilities 148 Marina Plaza (Dunedin), Tel 733-2177

Mc Kune Etta R (Wid Duane R) h1680 Union St Rt 2 (D) ◎
" Philip D (Raila B) mach Hood's Juice h1660 Union St Rt 2 (D) ◎
Mc Lachlan See Also Mc Lauchlan Mc Lauchlin Mc Laughlan & Mc Laughlin
" Eldon (Reva) h155 Sunny Grove
" Flora Mrs h2855 Gulf-To-Bay Blvd Rm 414
" Rhoda E (Wid Russell) h260 Twin Lake Dr (L) ◎
Mc Lachrie D R (Dolly) retd h1002 Ewing Av ◎
Mc Lain See Also Mc Lane
" Berton P (Tri-City Metal Products) rCurlew Fla
" Gordon E (Judy A) tech Honeywell h105 Coe Rd (B)
" John T (Sue F) agt Peninsular Life Ins h1785 Doncaster Rd ◎
" Juanita M (Wid Wm P) mgr Imperial Gifts r1477 Admiral Woodson La
" Oleva L (Wid Donald D) h241 Lakeside Park
" Willie T Jr r356 Hancock St (D)
Mc Lanahan Kathryn O (Wid Allen) h712 Edenville Av ◎
Mc Landress Carl (Ella V) retd h2337 Black Oak La ◎
Mc Lane See Also Mc Lain
" Theo F (Margt M) v-pres-sr trust ofcr Pinellas Central Bk & Tr h1996 Glen Rd ◎

WHITNEY REALTY
EMMA C. WHITNEY
Realtor
SPECIALIZING IN MOTELS BEACH AND WATERFRONT PROPERTIES
MLS
35 Causeway Blvd. Clearwater Beach, Fla. (33515)
"Fast, Electronic Computerized Service"
BUS. TEL. 444-8511
RES. TEL. 442-5610

The Alphabetical Section to get Complete Information on a person or firm.

AMERICAN BUILDINGS OF PINELLAS, INC.
AMERICAN BUILDINGS
Superb Quality, Low Cost, Planned To Your Specifications. Clear Spans To 150 Feet.
1710 DREW ST. (33515)
TEL. 446-0544

Seaspire RESTAURANT
Dining Over The Bay
With A View of The Gulf
(See Page 83 Buyers' Guide)
217 Windward Passage, (I.E.) Clearwater (33515)
442-7274

Mc Laren David C (Carolyn P) eng Genl Tel h2279 Glenmoor Rd N ◎
" Edna h656 Broadway (D) Apt 2
" Geo A (Bertha E) retd h832 Dumont Dr (D) ◎
Mc Larin Dorothy M (Wid Wm S Jr) h400 Ponce De Leon Blvd ◎
Mc Larty Eleanor Mrs waitress Park Ter Of Clwtr rPinellas Park Fla
Mc Lauchlan See Also Mc Lachlan Mc Lauchlin Mc Laughlan And Mc Laughlin
" Robt (Margt B) retd h249 Bayside Gardens
Mc Lauchlin Charlie W (Mary R) retd h2085 S Druid Cir ◎
Mc Laughlan Neil M Jr (Nelwyn N) formn Largo Sentinel h3356 21st Av SW (L) ◎
Mc Laughlin Ann F (Wid J P) h2421 Kilgore Dr (L) ◎
" Arth h27 Heilwood St Apt 4
" Arvilla (Wid Wm E) retd r505 Seacrest Dr (L)
" Carl E (Nancy M) storekpr Fla Pwr h1501 Rosery Rd NE (L) ◎
" Charles B (Olga) retd h1515 Bay Shore Blvd (D) Apt 15
" Claud D (Louise C) slsmn Anderson Auto Parts h1105 S Betty La ◎
" Clement J (Helen L) retd h531 Hillcrest Dr (L) ◎
" Douglas h2000 W Bay Dr (L) Lot 176
" Edith slswn Top Of The World Apts rSt Petersburg Fla
" Edythe L (Wid Fred) h40 Silvercrest Trailr Pk (L)
" Geneva H Mrs clk Largo Pub Wks Dept rPO Bx 681
" Geo W (Sandra M) treas Mc Gee Electric Inc h1505 S Prescott Av ◎
" Glenn (Lois) hlpr Clwtr Generator Serv rSeminole Fla
" James H ofc mgr Tarpon Grinding r1663 S Frederica Dr
" Joe (Geneva H) carrier PO h703 Cleveland Av SW (L) ◎
" John H (Vivan M) pilot h1331 Ranchwood Dr ◎
" Lewis P (Vivian L) retd h2196 Harbor View Dr (D) ◎
" Louise C Mrs slswn Frank's Dept Store r1105 S Betty La
" Margt W (Wid R J) tchr Clwtr Spl Educ Center h519 11th Av NW (L) ◎
" Martha P Mrs clk Clwtr Div St Petersburg Mtr Club rOldsmar Fla
" Neil P (Helen C) agt EAL h1129 N Saturn Av ◎
" Paul E (Florence M) clk Broadway Drug h1536 Stevenson Dr ◎
" Paul V (Louise) retd h1008 Normandy Rd ◎
" Rebecca F clk Credit Bureau hKapok Trailer Pk Lot 110
" Robt (Carolyne R) slsmn I W Philips (Tampa Fla) hKapok Trailer Pk Lot 146
" Robt J studt r1331 Ranchwood Dr
" Warren J (Caroline H) (Tarpon Grinding) h1663 S Frederica Dr ◎
Mc Laughline Frances G Mrs h416 Laura St Apt 2
Mc Laurin David G (Virginia R) slsmn Short's Inc h149b New York Av (D)
Mc Lay David (Barbara) aviator Pan Am h1508a S Missouri Av
Mc Lead E Michele dental hygenist r1121 2d Av NW (L)
" K Michl studt r1121 2d Av NW (L)
" Karl H (Dorothy E) phys 11401 107th N h1121 2d Av NW (L) ◎
" Shelly hygenist C Wm Johnston Jr r1121 2d Av NW (L)
Mc Lean See Also Mac Lean
" Alice retd h2000 Rainbow Dr ◎
" Archie W (Irene W) h1471 Laura St ◎
" Audrey teller Pinellas Central Bk & Tr rPalm Harbor Fla
" Betty tel opr 1st Natl Bk Of Belleair Bluffs rPinellas Park Fla
" C C h249 Jasper St (L)
" David S (Marjorie L) retd h221 Garden Cir (B) ◎
" Ethel T Mrs (Ethel's Studio) h1212 S Myrtle Av
" Frances T Mrs h310 Teresa Dr S (L) ◎
" Frank C (Maude M) retd h660 Edgewater Dr (D) ◎
" Gerald K (Carol S) mech Hamrick's Lbr Yd h612 Belleview Blvd ◎
" Harold A (Lefteria A) (Mc Lean Tile & Specialties) h1346 S Ft Harrison Av ◎
" Helen V emp St Pete Jr College rSt Petersburg Fla
" Jack C (Olga) trust ofcr First Natl Bk-Tr Dunedin r1857 Lombardy Dr
" James W (Becky) mech Fla Pwr rSt Petersburg Fla
" Jeanne B Mrs recpt Harry J Free rSt Petersburg Fla
" Jeanne K Mrs mus tchr 214 Scotland St (D) h214 Scotland St (D)
" Joel B (Bertha S) h516 Grant St (D) ◎
" John C (Olga) emp City Bank (D) h1857 Lombardy Dr ◎
" John R (Elna E) carp h2225 Phillipe St (SH) ◎
" John W Jr (Barbara) exec dir County Housing Authority h1821 Ridgeway Dr ◎
" Kath studt r221 Garden Cir (B)
" Malcolm W (Louise R) clk Rea Exp h536 New York Av (D) ◎
" Neill T (Esther M) retd h813 Louden Av (D)
" Robt B (Imogene) reg rep Goodbody & Co h1940 Jeffords St ◎
" Russell (Jeanne R) dentist 503 Cleveland St Rm 203 h214 Scotland St (D) ◎
" Thos F pres Abilities Inc rSt Petersburg Fla
" Tile & Specialties (Harold A Mc Lean) 1346 S Ft Harrison Av
" Wm B (Dora A) retd h1475 Ridgelane Rd ◎
Mc Leish Alex R (Mary L) retd h446 Beltrees St (D) ◎

McLEISH
" Donald D (Gwendoline) retd h2066 Greenbriar Blvd ◎
Mc Leland Hubert L (Iona M) eng Genl Elec h1913 Stancel Dr ◎
" Iona Mrs installment loan clk Bk Of Clwtr r1913 Stancel Dr
" Karyn A studt r1913 Stancel Dr
Mc Lellan Gertrude C (Wid Earl R) h1869 San Mateo Dr (D) ◎
Mc Lemore Travis D (Donna M) tech Honeywell h241 E Terrace Dr ◎
Mc Lenden Michl (Francine) retd h18 W Grosse Point Dr (L) ◎
Mc Lendon Daisy P r12081 134th Pl N (L)
" Herbert H (Sylvia) driver City Sanitation Div h2073 Valencia Way ◎
" Marion waitress Osceola Inn r1359 Milton St
" Ovid G (Antoniette F) tech Honeywell h1629 Madrid Dr (L) ◎
" Ralph (Marian I) gas opr Clwtr Gas Utility Div h1359 Milton St ◎
" Robt (Hattie) h1592 Baskin Dr (L)
Mc Lennan Frank h600 Donovan's Trailer Park
Mc Leod See Also Mac Leod
" Angus D dishwasher Jack Tar Hotel h703 N Ft Harrison Av Apt 2
" Edna Mrs h419 Lakeside Park
" Ethel L (Wid Clyde C) meat wrapper A&P h1315 Friend St ◎
" Josephine Mrs legal sec Wightman Rowe & Weidemeyer rSt Petersburg Fla
" R L sls mgr Genie Inc rBelleair Beach Fla
" Robt K (Carol J) cable splicer Burnup & Sims h1194 Angle Rd (D) ◎
" Ruth V Mrs drsmkr 1570 Tioga Av h1570 Tioga Av ◎
" Wayne (Mary G) shopmn Pinellas Lbr h1244 Palm St ◎
Mc Lern Irvin P (Margt C) retd h340 Cork St (L) ◎
Mc Lin Annie M emp St Pete Jr College rTarpon Springs Fla
Mc Luckie Wm W h810 14th Av SW (L) ◎
Mc Mahan Bertie J Mrs h909 Hart St
" Grace Mrs r1665 W Bay Dr (L)
Mc Mahon Ann E studt r1110 Melba Ct (L)
" Danl C (Mary C) retd h751 Manor Dr W (D) ◎
" Eug G (Marie L) retd h134 N Buena Vista Dr (D) ◎
" John F Jr (Mary C) slsmn h1152 Glenmoor Ct ◎
" Kathleen studt r1331 Summerlin Dr
" Madeline H h100 Glenneslane (D) Apt 102 ◎
" Maureen C studt r1331 Summerlin Dr
" Maurice D (L Jean) retd h576 Oakwood Dr (L) ◎
" Robt F (Doris K) contract admn Honeywell h1331 Summerlin Dr ◎
" Theresa Mrs retd h1465 Normandy Park Dr Apt 7b ◎
" Wm (Eliz Y) retd h1978 Rebecca Dr ◎
Mc Mahonn Arth G studt r1857 Cameo Way (L)
" Eleanor L (Wid Raul G) supvr Western Reserve Life Ins h1857 Cameo Way (L) ◎
" Mark L studt r1857 Cameo Way (L)
Mc Mann Carl (Eula) h518 Hillcrest Mobl Home Park
" Patricia Mrs h1102 N Ft Harrison Av
Mc Manning Leslie J (Marilyn M) carp h674 Canterbury Rd ◎
Mc Mannus Philip P (Gertrude D) retd h216 Pelican Rd ◎
Mc Manon Wm J (Janet D) h1776 Thames St ◎
Mc Manus Charles studt r100 N Cirus Av
" Donald M (Sandra M) acct Harper & Van Sciok h1441 S Hercules Av ◎
" Frances S Mrs clk-typ ii County Secretarial Dept r100 N Cirus Av
" Francis C (Lee W) clk Pinellas Lbr h1470 Admiral Woodson La ◎
" Fred J (Mc Manus & Mc Manus) h403 Oleander Rd (B) ◎
" Geo B (Frances S) retd h100 N Cirus Av ◎
" Gilbert P (Luana M) opr mgr Genl Elec h620 3d St S (SH) ◎
" H Nelson (Dorothea D) retd h426 South Gate Mobl Home Park
" James W (Margt L) eng Sperry Microwave h530 7th St N (SH) ◎
" Joseph T (Lucy E) retd h1374 Fairfax Rd ◎
" Katie Mrs winter res h1420 Franklin St

Mc Manus & Mc Manus (Fred J And R Bruce Mc Manus), Attorneys-At-Law, Sunset Bluffs Shopping Center 100 N Indian Rocks Rd (Belleair Bluffs, PO Largo, Fla, 33540), Tel 584-2128

" Philip P (Marie C) dentist 612 S Lincoln Av h4447 Clearwater Harbor Dr (L) ◎
" R Bruce (Audrey) (Mc Manus & Mc Manus) h104 Harbor Bluffs Dr (L) ◎
" Richd D policemn City Police Dept r8862 69th St N (L)
Mc Master John H (Ruth) stockmn St Petersburg Jr College h1010 Emerson Dr (D) ◎
" Marian M (Wid Stewart M) h645 Scotland St (D) ◎
" Robt B (Margt V) spl police Dunedin Police Dept h447 Scotland St (D) ◎
Mc Mechan Saml A (Margt) RETD h1331 Main St (D) Lot 4
Mc Medvecky John (Eva) h221 15th St NW (L) ◎
Mc Meeking John G (Jean M) h2108 Coachman Rd ◎

Who's Who- and Where?
Such questions can only be answered by the Directory and that is where people look when they want to buy.
Are you properly displayed therein to get the business?

JACK RUSSELL OIL CO., Inc.
Distributor for PURE OIL DIVISION UNION OIL COMPANY OF CALIFORNIA
GASOLINE — FUEL OIL — OILS
608 Seminole St., P.O. Box 748 (33517)
(See Page 44 Buyers' Guide)
union
Phone 446-2478

Mc Michael Floyd (Aline A) retd h149 Town & Ctry Mbl Hm Pk (L)
" Georgia L (Wid Curtis D) retd h15 S Nimbus Av ◎
" Helen M (Mc Michael Realty) r1171 Sedeeva St

McMICHAEL REALTY (R A "Bob" And Helen M McMichael), Sales And Exchanges, Local And Out Of State, Sales And Rentals, Specialists In New Homes And Income Property 1738-A N Fort Harrison Av, Tel 442-3283 (See Page 77 Buyers' Guide)

" Robt A (Helen M) (Mc Michael Realty) h1171 Sedeeva St ◎
Mc Micken S D (Mary M) retd h2371 Tudor La ◎
Mc Mickle Janet M Mrs ofc sec County Atty rTarpon Springs Fla
Mc Millan See Also Mac Millan Mac Millen And Mc Millen
" Forrest W (Mabel P) retd h1815 Stanton Av (L) ◎
" Geo R (Lula F) retd h142 Plaza Pines Trailer Park
" John R (Eva M) retd h2008 N Keene Rd ◎
" Marie Mrs hsekpr 709 Indian Rocks Rd (B) r709 Indian Rocks Rd (B)
" Mary Lou Mrs typ Crown & Mc Crillus r709½ Pennsylvania Av
" Sharon C Mrs h1529 Drew St
" Wm W (Frances) retd h155 Bluff View Dr (BB) Apt 109 ◎
Mc Millen Anne (Wid J B) hBayview Gardens Apt 34b
" Bernard E (Alda L) agt Met Life h1636 Paloma La (D) ◎
" Betty (Wid Wm) h439 3d St NW (L) ◎
" Dale C (E Jane) mech Jim Quinlan Chevrolet h1734 Maiden La (L) ◎
" Helen C Mrs h621 Stremma Rd NW (L) Lot 4
" Helen I (Wid James) retd r308 Lake Rd
" John (Mary Lee) h709½ Pennsylvania Av
" John E (Veda W) mtcemn County h13618 Audrey La (L) ◎
" Larry R (Lucia G) lead co-ordinator Honeywell h231 N Indian Rocks Rd (BB) Apt 211
" Linda studt r1010 Regent Av
" Nancy L computer programmer Morton Plant Hosp h1008 Pine St
" Walter E (Mildred M) dept mgr Honeywell h1010 Regent Av ◎
Mc Millian Molly h1665 W Bay Dr (L)
Mc Millin Lottie (Wid A P) h614 Beverly Av NW (L)
" Wm cabt mkr Clwtr Top rSt Petersburg Fla
Mc Millon Corrinne (Wid Henry) h1006 Grant St Apt 1
Mc Minn Douglas R (Gertrude E) drfstmn Westinghouse h1786 Murray Av ◎
" Gertrude E Mrs reporter Credit Bur Of Clwtr r1786 Murray Av
Mc Morrow Richard D (Charlene W) tchr Fred Astaire Dance Studio h1337 Brunswick Dr ◎

Mc Mullan Sarah M (Wid Albert J) h509 11th St NW (L) ◎
Mc Mullen A winter res h206 Bayside Dr (CB) ◎
" Allen M (Emily M) h2920 Sunset Point Rd ◎
" Anna M (Wid Wm A) h609 3d Av SW (L) ◎

McMULLEN APPLIANCE SERVICE (Fred B McMullen Jr), Commercial, Industrial, Residential, Specializing In Repairs And Service Of All Makes And Models Of Refrigerators, Air Conditioners, Washers, Ranges And Water Heaters, "Any Make-Any Model," Twenty-Eight Years Experience 702 Bay View Av (35516), Tel 726-2144 (See Page 5 Buyers' Guide)

" Arth M (Nita L) retd h2995 Sunset Point Rd ◎
" Birton E assoc Lee L Barbee Realtor r1325 S US Hwy 19
" Boliver H Jr (Winifred C) clk Vets Admn h1348 S Madison Av ◎
" C Earl (Mattie C) retd h1360 S Missouri Av ◎
" C Lester (Carlotta M) pres Mc Mullen's Feed Store h1569 Oak La ◎
" Carl R (Margt) capt County Jail h2760 Whitney Rd ◎
" Carlotta M Mrs sec Mc Mullen's Feed Store r1569 Oak La
" Carolyn V Mrs asst mgr Park Ter Of Clwtr r2336 Middlecoff Dr (D)
" Cemetery 2251 Coachman Rd
" Charles A (Gladys) retd h436 Embassy Mobile Home Park
" Charles L Jr studt r1569 Oak La
" Chester B Jr (Ruth D) lwyr 305 S Osceola Av h410 E Druid Rd ◎
" Cynthia R bkpg dept Pinellas Central Bk & Tr r15632 Bedford Cir W
" D Guy (Laura M) agt Std Oil h1990 N Haines Rd ◎
" Danl D (Marge P) judge Town Of Largo h228 Driftwood La (L) ◎
" Danl G Jr (Joan) (Mc Mullen-Parker Ins Agcy) rSt Petersburg Fla
" Danl H (Clemmi W) supvr PO h1330 S Madison Av ◎
" David USAF r1267 Woodlawn Ter
" David H (Marcia J) studt h689 De Ville Dr (L) ◎
" E Jack (Muriel J) retd h2896 Rogers St ◎
" Early J (Mary B) h517 Bay View Av ◎
" Eliz M (Wid W Wayne) bkpr Tech Educ Center h1436 Spring La ◎
" Elna M Mrs h262 3d St NW (L) ◎

McMULLEN

" Ernest S (Patricia A) retd h311 S Haines Rd ◎
" Eula h118 Bay Breeze Trailer Park

Mc Mullen, Everett & Logan (J Tweed Mc Mullen, Joe S Everett, Frank C Logan), Attorneys-At-Law, Suite 403 First National Bank Bldg 400 Cleveland St, Tel 446-1014

McMULLEN F MALCOLM (Ilona H), Funeral Director Carl T Bouchard Funeral Home 557 N Clearwater-Largo Rd (Largo), Tel 584-8603, H840 5th Av NW (Largo), Tel 584-6916

" Flo Mrs installment loan dept Bk Of Clwtr r14584 11th Av N (L)
" Flower Shoppe (Robt W & Mrs Mae O Mc Mullen) 129 Main St (SH)
" Francis C (Billie B) drftsmn C Dale Dykema h14198 Josephine Rd (L) ◎
" Fred B (Marguerite B) dentist 617a Cleveland St Rm 1 h700 Bay View Av ◎
" Fred B Jr (Vallie M) (Mc Mullen Appl Serv) h702 Bay View Av ◎
" G Stanley (Kate M) retd h1800 N Haines Rd ◎
" Geo A (Nancy H) dep County Sheriff h1301 Wood Dr ◎
" Grover C retd h167 1st St NW (L) ◎
" Ilona H Mrs tchr Largo Central Sch r840 5th Av NW (L)
" J Tweed (Mildred M) (Mc Mullen Everett & Logan) h145 Bay View Dr (B) ◎
" J Webster (Jessie R) mech Natl Aviation Academy h15632 Bedford Cir W ◎
" James F (Jeweline L) mech Cobb Constn h6345 150th Av N ◎
" Jessie R Mrs (Kar-Kleen) r15632 Bedford Cir W
" John L (Rhoda L) (Mc Mullens Dairy) h505 N Glenwood Av ◎
" John L Jr studt r505 N Glenwood Av
" John T (Carolynn) agt State Beverage Dept h2336 Middlecoff Dr (D) ◎
" John T Jr studt r145 Bay View Dr (B)
" Kathleen studt r2920 Sunset Point Rd
" Lawrence A (Nellie) retd h509 Embassy Mobile Home Park
" Leta (Wid Finley) h825 4th Av NW (L) ◎
" Louis C (Lunette W) retd h1120 Jackson Rd ◎
" Lula A (Wid Danl B) retd h1329 S Madison Av ◎
" Mae O Mrs (Mc Mullen Flower Shoppe) r1970 N Haines Rd
" Marcia P Mrs nurse County Health Dept r689 Deville Dr
" Marjorie L (Wid Gardner) h1039 Charles St ◎
" Martha E studt r410 E Druid Rd
" Maurice studt r2920 Sunset Point Rd
" Nannie L (Wid Bethel L) h1267 Woodlawn Ter ◎

McMULLEN-PARKER INSURANCE AGENCY (Daniel Guy McMullen Jr, William M Parker), Insurance, All Lines, Accident And Sickness, Complete Portfolio, General, Life, Complete Portfolio Group And Pension Trust, "Specializing In Bonds And Workman's Compensation" 505 Florida Av, Tels 446-2318 And 446-2319

" Patricia A Mrs nurse 311 S Haines Rd h311 S Haines Rd
" Paul M (Janet) slsmn Std Oil h1995 N Haines Rd ◎
" Real Estate (Danl G Mc Mullen Jr) 505 Florida Av
" Regina S (Wid Danl) hBayview Gardens Apt 21b
" Robbie J Mrs sec-treas Robt J Mc Mullen Enterprises Inc r10001 114th Ter (L)
" Robt shop formn Gulf Mach rRd 2 Box 327
" Robt C (Lois F) hKeene Rd ◎
" Robt J (Robbie J) pres Robt J Mc Mullen Enterprises Inc r10001 114th Ter (L)
" Robt W (Mae O) (Mc Mullen Flower Shoppe) h1970 N Haines Rd ◎

McMULLEN ROBERT J ENTERPRISES INC, Robert J McMullen Pres, Mrs Janet M Randall V-Pres, Mrs Hester T Golden Asst V-Pres, Mrs Robbie J McMullen Sec-Treas, Operators Brandenberg Feed Store, Brandenberg Hatchery, McMullen R C Mix, Pinellas Poultry And Sunny Acres, Poultry Farm 735 Railroad Av (Dunedin), Tel 733-3050 (See Page 41 Buyers' Guide)

" Tetula M slswn Costello Shoes r1361 S Washington Av
" Virgie A (Wid Grady) h718 New York St ◎
" Virginia driver County Bd Educ h104 13th Av N (SH)
" Walter F retd h1909 Elliott Dr ◎

McMULLEN'S FEED STORE INC (Formerly Red Comb Feed Store), C Lester McMullen Pres, Mrs C M McMullen Sec, Garden Supplies, Feeds, Fertilizer, Seeds, Insecticides 1220 S Fort Harrison Av, Tel 446-5961 (See Page 42 Buyers' Guide)

" Lawn Mower Sales & Service (C Lester Mc Mullen) 1236 S Ft Harrison Av
Mc Mullian Louise asst dir County Bd Educ h200 S Comet Av ◎

CAMPBELL PAVING CO.
General Contractors

● EXCAVATION
● DRAINAGE
● EQUIPMENT RENTALS
TELEPHONE
446-8591
1701 N. Hercules Av. at S.A.L. R.R. Clearwater Fla.
(See Page 30 Buyers' Guide)

Who Sells It?
Is Answered by the Classified Business Lists in this Directory

SEAFARER'S
RESTAURANT AND LOUNGE
Specializing In Seafood and Steaks
• Entertainment • Imported Champaign and Wines • Reservations For Parties
A COOL RUSTIC CAVE ATMOSPHERE
2292 East Bay Dr., Largo (33540)
Tel. 531-6676

Serenity Gardens Memorial Park, Inc.
FLORIDA'S MOST BEAUTIFUL AND MODERN CEMETERY
SERVING ALL OF PINELLAS COUNTY
(See Page 27 Buyers' Guide)
13655 Wilcox Road, Largo, Fla.
Tels. 595-2914 and 595-3521

Mc Mullin Donald (Josephine G) (Echo Sails Apts) h216 Hamden Dr ◎
" Harriette (Wid Philip) h1866 San Mateo Dr (D) ◎
" Olive (Wid Lynn) h331 Skyeloch Ct (D) ◎
Mc Munn Bertha E Mrs (D&B Tavern) rRt 2 Box 509
" Danl L (Bertha E) (D&B Tavern) rRt 2 Box 509
" Wm A (Blance M) retd h1714 Newport La ◎
Mc Murdo Jeanie P (Wid A C) h1646 Rosery Rd NE (L) ◎
" Raymond M (R Inez) retd h15 Jeff Rd (L) ◎
Mc Murray Benj D h629 Lexington St (D) ◎
" Bertha (Wid Frank L) winter res h915 Victoria Dr (D)
" Carl E (Halma S) retd h1436 20th St SW (L) ◎
" Christine A studt r1527 Tangerine St
" Saml F (June W) dir Superin Fertilizer h1527 Tangerine St ◎
" T Frank studt r1527 Tangerine St
Mc Murrey Lorraine opr Bill & Hazel's Super Beauty Shop r309b Pennsylvania St
Mc Murry Herman (Peggy A) v pres Gulf To Bay Bank & Trust h1857 Ridgeway Dr ◎
" Richd L (Ann P) merchandising mgr Celotex Corp h709 Karlyn Dr ◎
Mc Murtrey Paul W (Lorraine) mech Kenyon Dodge r309b Pennsylvania St
" Thos B (Mary A) emp Honeywell h309 N Glenwood Av ◎
Mc Murtrie Henry retd rJasper St (L) Lot 58
" J Clyde (Jean D) h148 New Ranch Trailer Pk
" Thos retd rJasper St (L) Lot 58
" Wm retd hJasper St (L) Lot 58
Mc Murtry Beatrice E (Wid Benn W) r1717 Ridge Rd SW (L)
Mc Nab Alex (Cath M) retd h1258 Fruitland Av ◎
Mc Nabb Gwynne laby asst Roth D Neller r139 Emerald La (L)
" Marybelle T Mrs tchr Dunedin Highland Jr Hi h1353 Robin Hood La (D) ◎
" Pat (Ruth M) mech Crown Mtr h1129 8th Av NE (L) ◎
" Ruth M Mrs (Betty's Beauty Shop) r1129 8th Av NE (L)
Mc Nair Martha H teller First Natl Bk Of Clwtr r1659 S Young Av
" R Dekle (Martha H) plmb 1659 Young Av h1659 Young Av ◎
" Vasco D (Swanna J) retd h509 7th Av NE (L) ◎
Mc Nairy Herbert S (Emma D) sec Geo Hunt Inc h693 Canterbury Rd ◎
Mc Nall Preston E h6 Bay Brook Pl (B) ◎
Mc Nally Edmund J (Ruth) winter res h980 7th St NW (L) Lot 91
" Ellen E (Wid Bernard) r1460 Ruth Rd (D)
" Gertrude C (Wid Chas E) h22 Citrus Av (D) ◎
" John F (Rose A) retd h1847 Sunrise Blvd ◎
" Joseph retd h504 Donovan's Trailer Park
" Victoria C (Wid Arth J) retd r2432 Indian Av (L)
" Violet M Mrs retd r5812 150th Av N
Mc Namara See Also Mac Namara
" Dorothy T (Wid Ambrose) h812 8th Av NW (L) Lot 9
" Everett J (Avril) retd h750 Harbor Island ◎
" Fredk G (Anne M) h507 Hillcrest Mobl Home Park
" James W (Dorothy J) safety eng h1518 Hunter La ◎
" Margt (Wid Harry D) retd h127 Clearwater Trailer Ct
" Marguerite Mrs tchr Missouri Av Bapt Ch Kindergarten r1009 18th St SW (L)
" Tom O (Mollie M) (Tom & Mollie's Service Center) h9494 Ulmerton Rd (L) ◎
" Vincent (Ramona) h2400 State Rd 580 Lot 46
" Wm B (Judy R) elec tech Honeywell h935 Cedarwood Dr (D) ◎
Mc Namee John J (Marguerite L) h400 S Comet Av ◎
" Marguerite Mrs tchr Missouri Av Bapt Ch Kindergarten r400 S Comet Av
Mc Nary John A (Arlene B) clk Glass Hse h1466 Rogers St ◎
Mc Natt Lois Mrs rMease Manor
Mc Naught W Thomson (E Clara) retd h576 Baywood Dr S (D) ◎
Mc Naughton Gordon E (Miriam H) h1518 Linwood Dr ◎
" James L (Janice R) sanitarian County Environmental Health h2143 Viola Dr ◎
Mc Neal See Also Mac Neill Mac Neille Mc Neil Mc Neill And Mc Niel
" Callie M (Wid John W) h601 14th Av NW (L) ◎
" John W Jr mtcemn H F Heye r601 14th Av NW (L)
" Raymond (Daisy) plstr h1003d La Salle St
Mc Nease H Eug (Sandra) emp Social Security Admn h443 Skinner Blvd (D) ◎
Mc Neave Arleen J studt r3054 Cherry La
" Charles E (Violet L) plstr h3054 Cherry La
" Charles E Jr USA r3054 Cherry La
" Kenneth G (Patricia A) stone mason Charles Mc Neave h910 Highland Av (D)
Mc Nee Pearl (Ann) h715 S Keystone Dr ◎
Mc Neece Dorothy Mrs clk Bilgore Packing h744 2d St N (SH) ◎
Mc Neeley James W mech i County Hwy Dept rIndian Rocks Beach Fla
" Wm (Jean N) carrier PO h991 Cedarwood Dr (D) ◎
Mc Neely Buster B (Juanita S) optn David M Weible h482 Oakwood Dr (D) ◎
" Ernest R h1411 Rogers St ◎

McNEELY
" Robt A (Susan) h2 Druid Pl (B)
" Warren K (Jean) deputy County Sheriff h2402 Santa Cruz St
Mc Neer Alice C (Wid Francis H) ofc sec Senior Citizens Srvices h704 Vine Av (D) ◎
Mc Neil See Also Mac Neill Mac Neille Mc Neal Mc Neill And Mc Niel
" Dorothy G (Wid Hoyt H) h6 Druid Pl (B) ◎
" Francis A (Marilyn J) groundskpr City Pks & Recreation h1204 N Osceola Av Apt 1
" John r3030 Lake Vista Dr
" Judy ofc sec Matthews Cabts r10301 Nina
" Mary K retd h901 Belleair Rd Lot 29
" Patk J (Margt M) retd h1672 San Mateo Dr (D) ◎
" Plonlt maid h910 La Salle St
" Robt C (Mabel V) ad slsmn Clwtr Sun h1910 Rainbow Dr ◎
Mc Neill Arlie asmblr Matthews Cabts rPinellor Park Fla
" Cora C (Wid Maceo) h703 N Garden Av ◎
Mc Neilly John H (Jo Ann) policemn City Police Dept r10911 109th Way N (L)
Mc Nellis Frank Jr retd h432 Bay Av Apt F4
Mc Nett Myrtle E (Wid Herman) retd h224 Bay Breeze Trailer Park
Mc Nevin Lorraine B Mrs clk Clwtr Municipal Ct h2167 Dart Av (L)
" Wm L (Sue) sec-treas Buckeye Enterprises rTampa Fla
Mc Nicholas Gertrude h249 Jasper St (L) Lot 156
Mc Niel See Also Mac Neill Mac Neille Mc Neal Mc Neil And Mc Neill
" Glenn R (Lucille A) retd h1170 Belleair Rd ◎
" Lucille A Mrs furn rms 1170 Belleair Rd h1170 Belleair Rd
Mc Nier Taylor (Eliz) retd h153 Bay-Aristocrat
Mc Niff Wm (Genevieve S) h550 Beltrees St (D) ◎
Mc Nitt Joseph W (Helen) retd h12401 136th St N (L) ◎
Mc Nulty Herman L retd h2 Causeway Blvd (D) Apt 109 ◎
" Joseph P Hon (Norma) judge 2d Dist Ct Of Appeal h2001 16th Av SW (L) ◎
" Minna L Mrs placement clk A Career Employment r2642 Osaka Dr
" Robt J (Maxine) plstr h850 13th Av SW (L)
Mc Nutt See Also Mac Nutt
" Fred W (Emily M) plstr contr 700 14th NW (L) h700 14th St NW (L) ◎
" Rollin H (Enid E) retd h1128 4th St S (SH) ◎
" Ruth M Mrs counselor Seminole Hi Sch h1519 Lynn Av ◎
" Thos F (Burtrus M) retd h31 Country Club Dr
Mc Osker Paul P (Kay) retd h200 Bay-Aristocrat
Mc Partland Lawrence J (Cora E) h293 Sunny Grove
Mc Peak James (Hazel) slsmn h2491 Nursery Rd Lot 27
Mc Peek Raymond G (Mary M) retd h419 Richards Av ◎
Mc Phail Edw mech West Coast Awning r534 S Keystone Av
" Louise N (Wid Harold R) retd h1623 Harvard St
" Robt mech Suburban Propane Gas r116th Av (L)
Mc Phearson R Gary (Sue) plmb h2535 Brentwood Dr ◎
Mc Phee Archibald L (Rhea) retd h2000 E Bay Dr (L) Lot 166
Mc Pherson See Also Mac Pherson
" Frank C admn Sun Coast Osteo Hosp r10042 Commodore Dr (L)
" Instrument Howard M Bedell Sls Rep mfrs agt 1269 E Druid Rd
" Jack B asst State Atty rNew Port Richey Fla
" Jan (Ruth) retd h2632 Fujiama Dr ◎
" Kenneth C h309 N Osceola Av Apt 3
" Malcolm (Anna M) h775 Vine Av (D) ◎
" Margt (Wid Charles) h1218 Taylor Av (D) ◎
" Monica rMease Manor
" Norton retd h605 Michigan Blvd (D) Lot 65
" Russell J (Vera D) slsmn Necchi Sewing Mach h1610 Valencia St ◎
Mc Phetera Grover (Ethel E) retd h1559 Belleair Rd ◎
Mc Phillips Lillian S (Wid Patk E) h215 Edgewater Dr (D) ◎
Mc Poland James W (Mary Lois) genl contr 501 Althea Rd (B) h501 Althea Rd (B) ◎
Mc Quade Frank J (Christina M) retd h103 N Meteor Av ◎
" James h1149 San Remo Dr ◎
" Saml J (Nancy A) driver Clwtr Fla h712 Patterson St ◎
Mc Quay Brodie C (Flora L) (Mc Quay's Sht Mtl Shop) h340 Rosery Rd NE (L) ◎
Mc Quay's Sheet Metal Shop (Brodie C Mc Quay) 201 Commerce Dr N (L)
Mc Queen Alex Jr (Maggie) emp Gulf Mach r12650 129th Av N (L)
" Betty Mrs h1101 Pierce St
" Carl H h1462 S Hillcrest Av
" Esther retd r1548 Linwood Dr
" Glenn J (Judy) slsmn Munford Do It Yourself Store h3053 Terrace View La
" James B (Nancy W) mgr Halls Appls Of Clwtr h1474 Fairmont St ◎
" Louise (Wid John J) retd h1930 Georgianna St (L) Apt 15
" Louise S retd h1449 Normandy Park Dr Apt 4i ◎
" Lynn D (Mabel I) h889 Ulmerton Rd (L) ◎
" Mae K (Wid Miles L) hJasper St (L) Lot 105

Where to Buy?
Consult the Classified Business Lists In This Directory

1211 COURT STREET

CONDON-MEEK Inc. Realtor · Insurer MULTIPLE LISTING SERVICE

PHONE 446-5051

YOUR Independent Insurance AGENT

McQUEEN
" Mary J Mrs dep clk County Circuit Ct Clk h310 Pennsylvania Av ◎
Mc Quillan Marguerite P Mrs instr Suncoast Beauty Sch rSeminole Fla
Mc Quinn Bernard D (Pearl C) tchr Dunedin Highland Jr Hi h1836 Brentwood Dr ◎
Mc Quire David P (Margt) eng Honeywell h1886 Oak Park Dr N ◎
" Maxine A opr Mack & Lucille Super Beauty Shop r1610 Elmwood St
Mc Quiston Earl B h108 S Neptune Av ◎
" Forrest (Betty J) wldr Gulf Machinery h684 Orangewood Dr (D) ◎
" Gary W (Nan) meat ctr Winn Dixie h14960 Newport Rd ◎
Mc Rae See Also Mc Ray
" Bertha D (Wid Don) h641 Lexington St (D) ◎
" S Virgil carpet layer Sears h1470 Springdale St ◎
Mc Ray Burnel (Oneida) mtcemn Mandalay Shores h320 Albert St (D) ◎
" Judy G Linder Beneke Printing r320 Albert St (D)
Mc Ree Robt (Roberta W) pipe layer H2o Co h912 Elm Av (SH)
" Troy tchr Clwtr Comprehen Jr Hi Sch r1061 6th St NW
Mc Ritchie Eliza Mrs h1331 Main St (D) Lot 416
Mc Shane James V (Mary A) atndt Abernathy's Std Serv h5 Kenwood Dr ◎
" John (Nancy G) eng Honeywell h6109 Karlyn Dr ◎
Mc Shayne Charles C (Katherine H) retd h589 Trade Winds Dr (D) ◎
Mc Shea Roger A Jr (Eleanor B) retd h2349 Jones Dr (D) ◎
Mc Taggart John L (Harriet R) (Cypress Press) h1305 S Betty La ◎
Mc Tavish Donald atndt Hays & Pierce Pure Oil Serv Sta rHighway 580 (D)
Mc Tee Blanche V (Wid Blair) retd h1966 Summit Dr (D) ◎
Mc Tigue Edw T (Ruby E) hlpr Metal Indus h921 15th Av NW (L)
" John J USA r921 15th Av NW (L)
Mc Vaney Harry W (Williard B) h2214 N Terrace Dr ◎
Mc Vaugh Charles L (Mary E) h1562 Barry St ◎
Mc Vay Elis retd h1434 Citrus St ◎
Mc Vety Angus R (Lulu) h235 Parkwood Estates
Mc Vey David J (Margt M) retd h12 Beechwood La (L)
" Dewey C (Kathleen D) dept supv Fla Pwr h1426 San Mateo Dr (D) ◎
" Edw G (Evelyn H) retd h310 7th Av SW (L) ◎
" James W servmn Rebco Co r1581 S Myrtle Av
Mc Vicker Harold mach Navigate Inc h204 Far Horizons Mobl Home Pk
Mc Watters Kenneth serv tech Al Semlow TV r9043 Lesiure La
Mc Whinney Celia Mrs r400 Drew St
Mc Whirter See Also Mc Whorter
" Hugh L (Clara) retd h543 Embassy Mobile Home Park
" James H USN r1607 Pinellas Rd (B)
" Louise H Mrs recpt Fredk A Hemerick r1607 Pinellas Rd (B)
" Lynda U ofc sec Donald F Eifert r1256 Pineview
" Mary M studt r1607 Pinellas Rd (B)
" Powell (Louise H) (Old World Antiques) h1607 Pinellas Rd (B) ◎
" Thos W (Lynda A) tech rcp Xerox h1256 Pineview Av ◎
Mc Whorter Connie Mrs h1324 Boylan Av ◎

McWHORTER HENRY JR (Nancy M), Pres Clearwater Lumber Inc Pres Clearwater Roof Trusses Inc And Clearwater Window & Specialty Co Inc, Office 610 S Myrtle Av, Tel 446-5931 H200 Windward Island, Tel 446-0816

" John B (Margt L) formn Francis L Skinner h2796 Park Dr Rt 2 ◎
" Margie K Mrs baker Largo Jr Hi Sch h525 6th Av SW (L) ◎
" Ruby A (Wid Henry W) h455 Skinner Blvd (D) ◎
Mc Williams A h1500 W Bay Dr (L) Apt 110
" Elvon K (Ruth I) carp h2232 W Bay Dr (L) Apt 3
" Gertrude Mrs bkpr Largo Mtr Parts & Equip r11574 110th Ter N
" John F (Elfrieda M) recreation splst City Pks & Recreation h336 Grand Central Av (SH) ◎
" Marvin (June) h358 Bay-Aristocrat
" Maxine M mgr Reed's Florists h166 Brightwater Dr Apt 2
" Ota (Wid Reid) h55 Belleair Village (L)
" Russell (Kathy) studt h5860 150th Av N Lot 313
" Wm J (Clara) rMease Manor
Mc Withey Geo L (Sylvia E) ptrn mkr Gulf Mach h1921 Meadow Dr ◎
Mc Zell Charlie R (Rosa B) lawn serv h2115 119th St N (L)
Mcacham Eva M (Wid Elmer) h2833 State Rd 590 (SH) ◎
" Geo W (Marjorie E) retd h2021 Edgewater Dr ◎
" Joy A Mrs recpt Mc Gee Elec r15072 George Blvd
" Wilma L (Wid Robt) retd h2133 Victoria Dr ◎
Mead Angelyn (Wid Allen G) h1554 S Prescott Av ◎
" Audrey A Mrs h557 Palmetto Rd (B) ◎
" Brenda A Mrs key punch opr Pinellas Keypunch Serv rPinellas Park Fla

MEAD
" Eliz M Mrs cafeteria mgr North Ward Elem Sch r3035 Gulf-To-Bay St
" Herbert (Lulu) retd h2021 Australia Way W Apt 9 ◎
" Jack tech Advance TV Sls & Serv rJapanese Gardens
" Jack W (Julia) retd h2652 Butterfly Dr ◎
" James S (Eliz M) h18 Bayview Trailer Park
" Joseph P (Laura I) retd hBayview Gardens Apt 41f
" Wm (Hepzibah) h814 Twin Lakes Trailer Lodge
" Wm C (Hepsey V) retd h2376 Tudor La ◎
Meader See Also Meador Meadors Meadow And Meadows
" Frances B Mrs treas D & E Terrazzo h1312 N Saturn Av ◎
" James D studt r1312 N Saturn Av
" Judy ofc slk Natl Mobile Homes r150 Broadway (D)
" Judy A ofc slk Natl Mobile Homes r521 S Crest Av
" M Patricia studt r1312 N Saturn Av
Meador Arth B (Emma E) retd h110 12th Av N (SH) ◎
" Nancy M (Wid Robt R) retd h510 Bay View Av ◎
Meadors Ralph O (Althea M) h2210 Rose La ◎
" Robt E (Patricia L) insp Genl Elec h1428 Parkwood St
Meadow John (Elsie M) h419 Lexington St (D) ◎
Meadows Carmen M (Wid R S) slswn Dean's Ladies Apparel h1608 S Jefferson Av
" Dea B (Grady H) retd h1441 Fairway Dr (D) ◎
" Elaine M Mrs dental asst Eric S Hager r1275 Franklin St
" Evert C (Elma T) retd h815 3d Av NW (L) ◎
" Gilbert R (Eliz R) clk Farm Stores h815 10th St NW (L)
" Glenna L Mrs h437 Richmond St (D) ◎
" Jacqueline K studt r1360 Rosery Rd NE (L)
" James A Jr (Elaine) slsmn h1275 Franklin St Apt 1
" James F lab Clwtr Roof & Truss r1675 S Myrtle Av
" Jennifer L Mrs display dept Maas Bros r1605 Long St
" John W (Helen R) retd h1637 Cleveland St ◎
" Johnny H dispr Walker Trucking h2372 Cheryl Rd (L)
" Lilly M (Wid Geo E) h3013 Carolina Av ◎
" Richd studt h307 Joyland Trailer Park
" Richd A (Jennifer L) dept hd Aersonics h1605 Long St ◎
" Robt S Jr (June K) tech Busch Gardens h1360 Rosery Rd NE (L) ◎
Meagher Betty R Mrs med asst Saml T Register r944 De Ville Dr (L)
" John M studt r944 De Ville Dr (L)
" Thos J (Betty R) mech Blue Boy Power Mowers h944 De Ville Dr (L) ◎
Meanor Homer (Helen) retd h727 Embassy Mobile Home Park
Means Doris J clk-iii County Hwy Dept r3136 San Mated St
" Elsie Mrs r504 Seminole St
" Joseph G (Norah M) retd h1400 S Betty La ◎
" Marjorie R Mrs maid Mease Hosp & Clinic h1625 San Mateo Dr (D) ◎
" Ray S (Cath S) retd h1630 E Druid Rd
" Teddy J (Doris J) mech Hood's Milk h3136 San Mateo St ◎
" Thos B (Janice P) marine mech h1955 Ridgemont Dr ◎
Meares See Also Mears
" Bert I (Hazel E) (Bert Meares Pure Oil Station) h1744 Magnolia Rd (B) ◎
" Bert Pure Oil Station (Bert I Meares) 101 S Ft Harrison Av
" Guyan O (Marjorie F) retd h12264 137th St N (L) ◎
" Patricia G studt r1450 Fairmont St
" Richd M (Maina W) (Indian Rocks Nurseries) h12665 Lake Dr (L) ◎
" Richd M III studt h12842 Lake Dr (L)
" Virgil H (Peggy) (Indian Rocks Nurseries) h12600 Palm Dr (L) ◎
Mears Barry studt r12361 114th St N (L)
" James W (V Carol) pilot Pinellas Aircraft h2137 Nellie St (L)
" Karen Mrs hdw clk Largo Kitchens Inc rPinellas Pk Fla
" Nancy waitress A & W Root Beer Drive Inn r14820 Pinecrest Dr
" Robt E (Violet M) mason Seminole Awning h12361 114th St N (L) ◎
" Robt E Jr cabtmkr Largo Kitchens Inc rPinellas Pk Fla
" W G h545 Seacrest Dr (L) ◎
" Willard J (Mary C) mtcemn County Bd Educ h1717 Lucas Dr ◎
" Wm K (Eleanore M) retd h1731 N Highland Av

MEASE HOSPITAL AND MEASE DIAGNOSTIC AND TREATMENT CLINIC
JOHN A MEASE JR, CHAIRMAN OF THE BOARD
JAMES O NORTON, PRESIDENT
W V REGISTER
VICE-PRESIDENT
JOYCE B MEYER, SECRETARY
D M SCHRODER
ADMINISTRATOR
833 MILWAUKEE AV COR MAIN ST (DUNEDIN)
TELEPHONE 733-1111

" John A Jr (Gladys B) phys 833 Milwaukee Av (D) h1662 Santa Barbara Dr (D) ◎

CURTIS & GROSS INC.
REALTORS
An Accredited Management Organization
(See Page 31 Buyers' Guide)
314 S. Missouri Ave., Suite 306
Tel. 446-8323
INSTITUTE OF REAL ESTATE MANAGEMENT ACCREDITED MANAGEMENT ORGANIZATION

Consult the CLASSIFIED LISTS of the DIRECTORY

If You Would Find What You Wish to Buy

WEST COAST AWNING CO. (NOT INC.)

FHA TERMS

- JALOUSIES
- AWNINGS WINDOWS
- DOOR AWNINGS
- SCREENED PORCHES
- POOL ENCLOSURES
- CANVAS AWNINGS
- STORM WINDOWS

1424 S. MISSOURI AVE.

CLEARWATER

PHONE 446-7716

(See Page 10 Buyers' Guide)

Consult the CLASSIFIED LISTS of the DIRECTORY

If You Would Find What You Wish to Buy

C. J. STOLL INC.
MOBILE HOMES
OVER 37 YEARS IN FLORIDA
(See Page 56 Buyers' Guide)
2160 GULF-TO-BAY BLVD.
TEL. 446-6944

MEASE

" Manor John A Mease Jr Pres Woodrow V Register V-Pres James O Norton Sec-Treas apt bldg 700 Mease Plaza (D)
" Myron F rMease Manor
" Plaza apts 756 Mease Plaza (D)
" V Earl (Bettie L) carrier PO h1604 Sunset Dr ◎
Measles Willie R ofc mgr Suburban Propane Gas r1367 S Belcher Rd
Measner John F (Gertrude E) retd h2203 Coit Rd ◎
Mebauer A Ronald h1765a S Greenwood Av
Mecca Salvatore P (Gloria W) electn h2210 Lancaster Dr
Mecke Richd J (Patricia A) adv slsmn Clwtr Press h501 San Jose Dr (D) ◎
Meckley Janice Mrs ofc sec Black Crow & Eidsness rSeminole Fla
" John W Jr (Marie) sec-treas Trowell Garden & Nursery Center r12205 105th St N (L)
Mecomber Donald C mech ii County Hwy Dept rSt Petersburg Fla
Medacco Jean Mrs h516 5th Av NE (L)
" Louie plstr Robt H Dunn Plastering r1504 S Madison
Medaglia Charles N (L Jeannine) coordinator Honeywell h1775 Eaton Dr ◎
Medalie Mildred h105 N Osceola Av
" Sidney (Eleanor) retd h200 Glenneslane (D) Apt 211 ◎
Medallis Danice F Mrs ofc mgr Hallmark Medical Serv r553 Kapok Park
Meddaugh Carl J (Helen M) mech Quinlan Chevrolet Mtrs h787 Lakeside Dr (D) ◎
" Harry P (Sadie M) h716 Beltrees St (D) ◎
Medders Robt (Carol) pntr h597 Braginton St
Medeiros Joseph (Wilhemena V) custdn Skycrest Sch h1861 West Dr ◎
Medendorp Leroy E (Lucy L) eng Honeywell h1555 Belleair La ◎
Medford David C (Lillimae) mech Fairchild Hiller h2059 S Indian Av (L) ◎
" Donald R (Cath I) driver Bond Repr Shop h260 Temple La (L) ◎
" Lillimae recpt Larry Dimmitt Inc r2059 S Indian Av (L)
" Virginia M Mrs ofc sec Genl Elec h1151 6th Av SW (L)
Medhurst Arth (Pearl) retd h321 Bay Breeze Trailer Park
Medical Specialties Building 430 Pinellas St
Medina Esther sls dept Maas Bros rTarpon Springs Fla
Medley Donald (Shirley) mech h811 Glen Oak Av ◎
" Frances F new car dept Kenyon Dodge rRt 2 Bx 435
Medon Geo A (Pelagia B) retd h620 Broadway (D) Apt B
Medvedeff Andre S (Doris J) mgr Genl Elec h15 N Pine Cir (B)
Meech Lottie M h801 Main St (D) Lot 8
Meegan Frances A Mrs clk Bud Williams Plmb r9142 Sunrise Dr (L)
" James (Frances) slsmn Hood's Milk r9142 Sunrise Dr (L)
Meehan Charles P (Josephine L) retd h11 Rainbow Ct (L)
" Francis W (Virginia E) mgr Clwtr Bay Motel r1824 N Ft Harrison Av
Meek See Also Meeker And Meeks
" Audrey h307 6th Av N (SH) ◎
" Jeffery S (Alice E) retd h1727 Estelle Dr ◎

MEEK JOHN H (Betty G), Pres Condon-Meek Inc 1211 Court St, Tel 446-5051, H1615 Harvard St, Tel 446-7944

" Joseph (Mildred) retd h2000 E Bay Dr (L) Lot 35
Meeke Saml T (Cynthia) slsmn Stone Buick rSt Petersburg Fla
Meeker Harlan Q (Helen Mary) emp Genl Elec h19 Glenwood Dr ◎
" Harry (Martha) retd h1519 Linwood Dr ◎
" R D (Carmel D) v-pres Allied Mach & Fabricating h223 Island Way Apt 602
" Stewart A (Alicia N) formn Honeywell h778 Lakeside Dr (D) ◎
" Theo R clk PO h263 1st St NW (L)
" Wells R (Romonah M) mason contr 1835 N Keene Rd h1835 N Keene Rd ◎
Meeks Carl L (Burrelle S) physicist Sperry Rand h2206 Webb Av (D) ◎
" James R (Marjorie B) (Meeks' TV Sls & Serv) h720 S Seminole Blvd (L) ◎
" Marjorie B Mrs (Meeks' TV Sls & Serv) r720 S Seminole Blvd (L)
" Michl USA r720 S Seminole Blvd (L)
" Otha M mtcemn Vets Admn h800 Dempsey St ◎
" Pauline (Wid Harvey W) h1610 S Prescott Av ◎

MEEKS' TV SALES & SERVICE (James R And Mrs Marjorie B Meeks), RCA Television And Radio Sets, Guaranteed Service On All Makes And Models 716 S Seminole Blvd (Largo; 33540), Tel 584-6746

Meenan Ralph C (Venita E) retd h146 New Ranch Trailer Pk
Mees Geo (Carol) eng aide ECl h12080 143d St N (L) ◎
" Wilbur (Lucille) retd h223 Island Way Apt 606
Meese C Bert (Eva M) die fnshr Genl Cable h1957 Allard Dr ◎
" Elmer J (Ethel M) tchr Largo Jr Hi Sch h603 Alcove Trailer Park

MEESE

" Leland H (Thelma E) organist Mc Kowans Restr h1845 Bellemeade Dr
" Margt M Mrs teller City Natl Bk & Trust Co r1452 S Betty La
" Thos J (Margt M) tchr Kennedy Jr Hi Sch h1452 S Betty La ◎
Meeth Louis H dir Bd Pub Instn h901 Canterbury Rd ◎
Me Gahee Eliz D (Wid Walter C) retd h1725 Meredith La (B) ◎
Megguier Maria Mrs studt h2141 Victoria Dr ◎
Meginley C Edw (Marie) mgr Clearwater Beach Hotel h500 Mandalay Av

MEGINLEY MARIE, Mgr John Baldwin Inc 401 Cleveland St Tel 446-8588, R500 Mandalay Av (Clearwater Beach; 33515)

Megirian John (Marie J) retd h220 N Duncan Av ◎
Mehaffy Delbert D (Joan) retd h1009 Victor Dr (D) ◎
Mehalek Danl H retd h968 Lake Dr (D) ◎
Meharg Frank W (Bertha C) h502 N Jupiter Av ◎
" Lena G Mrs hBayview Gardens Apt 8b
Mehas Geo J eng tech ii State Rd Dept rTarpon Springs Fla
Mehl Michl W (Frances A) retd h910 5th Av NW (L) ◎
Mehr Edw W (Dorothy B) lubricationmn Larry Dimmitt Inc h1480 Carolyn La ◎
" James E (Karen L) policemn City Police Dept h1160 6th Av NE (L) ◎
" Joyce A clk-typ i County Secretarial Dept r1480 Carolyn La
" Karen L Mrs proof dept Pinellas Central Bk & Tr r1160 6th Av NE (L)
Mehring Glenn R (Darlene M) ofc mgr Suncoast Realty & Ins h1314 Viewtop Dr ◎
Mehrle Wm R (Gloria) farm wkr h1378 Milton St
Mehrling Everett h bldg 3 Fleetwood Manor Apts Apt 9
Meier See Also Mayer Mayers Meyer Meyers Myer And Myers
" Apartments (Billie A Meier) 609 Oak Av
" Billie A (Eleanor M) (Philmar Apts) h932 Lantana Av (CB)
" Charles E (Ida D) retd h1235 Forrest Hill Dr ◎
" Dolcie H Mrs h702 10th St NW (L) ◎
" Duane Rev (Frances L) pastor Belmont Park United Meth Ch h822 Howard St
" Emma M J retd h2665 Gulf-To-Bay Blvd Apt M2 ◎
" Erich (Ilona V) h1619 Woodridge Dr ◎
" Harold J (Esther) retd h422 Holiday Trailer Ranch
" Jack tchr Safety Harbor Jr Hi rTemple Terrace Fla
" Jeanette Mrs nurse Community Hosp r1479 Eastfield Dr
" Karl S (Margt O) h1009 Canterbury Rd ◎
" Raymond R retd h1805 Greenhill Dr ◎
" Victor O (Jeanette D) (Arnold Palmer Dry Cln Center) h1479 Eastfield Dr ◎
" Wm G (Louise M) h1667 Arbor Dr ◎
Meigh Anna L (Wid Josiah) h300 N Prescott Av ◎
Meighen Norah N retd h415 Pinellas St ◎
Meikle Robt R (Edith T) retd h1513 Picardy Cir ◎
Meiller Danl V (Edna J) retd h1981 Rebecca Dr ◎
Meincke Fred E retd h1435 S Belcher Rd Apt 20g ◎

MEINDERS-NOBLE PRINTING CO (Not Inc; Rosella Meinders, Ella Johnson Noble), Complete Lithographing Service, Specializing In Black And White And Color, Folders, Brochures, Booklets, Ruled Forms, Fine Stationery, Art Work, Menus, Prompt Service 1345 Park St (33516), Tel 442-5544

" Rosella N (Wid Harry D) (Meinders-Noble Printing) h1402 Sunset Dr ◎
Meinecke Karl G (Theresa W) formn Genl Tel h1507 4th St SW (L) ◎
" Kurt (Elsie B) (Hilltop Motel) h1466 Gulf-To-Bay Blvd ◎
Meinel Isabelle C (Wid Wm D) h1752 Carlisle St ◎
Meinke Marion D (Wid Herman) retd h13572 Audrey La (L) ◎
Meinsen J O nurses aide County Nursing Home r11361 87th Av N (L)
Meisner Carl E (Mary F) counselor State Dept Educ Voc Rehabilitation h955 Eldorado Av ◎
" Mary F Mrs ofc sec Christ Presby Ch r955 Beldorado Av
" Rodney C (Florence P) mgr Lasal Apts h530 Mandalay Av Apt 8
Meissner Carl (Madeline) retd h303 Palm Bluff St ◎
" Emily M supvr State Dept Pub Welfare h307 Avanda Ct Apt 3
" Paul A (Alice J) purch agt Jacobsen Mobile Homes h3164 Bay La ◎
" Paul F (Louise) retd h62 Redwood La (L)
" Wayne (Becky) appr Moss Funeral Home & Crematorium h809 Edenville Av ◎
Meister Charles P (Harriett M) servmn Plumbing By Peck Of Clwtr h805 S Evergreen Av ◎
" Clarence H (Helen) retd h808½ Turner St
" Harriet M Mrs ofc sec Carl Fromhagen r805 S Evergreen Av
" Henry E retd h690 Union St (D) Apt 2
" Henry E Jr (Florence M) carp h33 Lake Judy Lee Dr (L) ◎
" Janet studt r805 S Evergreen Av
Meixner Herman retd h209b Clearwater Point Apts ◎

"MEET US" AT CLEARWATER'S FINEST
Holiday Inn®
400 U.S. Highway 19, South
(See Page 59 Buyers' Guide)
(Just off Intersection of Florida Highway 60, Clearwater)
Phone 442-8173

Mel's Glass Shop (Melvin L Betts) auto glass 408 S Saturn Av
Melacco L Jean Mrs h1014 9th Av NW (L)
Melancon John A (Shirley B) v-pres Thurow Electronics (Tampa Fla) h2180 Oak Grove Dr ◎
Meland John C (Ada J) h746 Main St (D) ◎
Melander Esther A (Wid Eric L) h716 Edenville Av ◎
Melbourne Alga Mrs retd h1408 Alpine Rd Apt 11
Melcher Geo R (Sara A) charter boat capt Naughti-Girl r1041 Nokomis St
" Harold C (Kath C) retd h bldg 16 Fleetwood Manor Apts Apt 6
Meldrim Kenneth H Jr (Anne T) storekpr Fla Pwr h15231 Newport Rd ◎
Meldrum Mina G (Wid John) h504 N Osceola Av Apt 4
Melendez Geo studt r143 20th St SW (L)
Meles Howard C (Frances E) reg rep Goodbody & Co h2332 6th Av SW (L) ◎
Melhauser Alonzo V (Fay E) retd h1661 N Bellerose Dr ◎
Meling Walter A (Eleanor M) h1731 Dorchester Rd ◎
Melintz Earle J retd h885 Beltrees St (D) Apt 3
Melissas James asst mgr Popeye's Drive In r212 S Arcturas Av
" Michl D (Pauline K) (Popeye's Drive In) h212 S Arcturas Av ◎
" Pauline K Mrs slswn Top Value Stamps Redemption Center r212 S Arcturas Av
Melko Helen Mrs (Helen Melko Beauty Salon) r1444 Jasmine Way
" J Bradford studt r1008 S San Remo Av
" John S (Helen) (Highland Barber Shop) h1444 Jasmine Way
" John S Jr (Leslie T) press opr h2230 Nursery Rd Apt C35
" John T (Jean E) supvr Continental Can h1008 S San Remo Av ◎
" Linda M studt r1008 S San Remo Av
" Tom J Jr USN r1008 S San Remo Av
Melko's Helen Beauty Salon (Mrs Helen Melko) 1240 S Highland Av
Mellas Gladys M (Wid Peter A) h29 Avalon St ◎
Meller Mildred h1040 Main St (D) Lot 54
Mellett Earle C (Louise K) retd h1260 Palm Blvd (D)
Mellhouse Dean Mrs nurse Morton Plant Hosp h305 Shady La Trailer Pk
Mellin Eva M (Wid Erick W) h1614 Paloma La (D) ◎
Mellinger Theresa Mrs h1520 6th St NW (L) ◎
Mello Lawrence B studt r1407 21st St SW (L)
" Lawrence V (Kathleen B) eng Honeywell h1407 21st St SW (L) ◎
" Peter J driver Adams Refgr h1137½ Lakeview Rd
Mellon Bertha r2766 US Hwy 19 N
" Fred plmb h2790 US Hwy 19 N Lot 34
" Joseph C retd h2687 Woodette Dr (D) Apt C
Mellor Anne M (Wid Geo) h1463 Citrus St ◎
Melmoth Wm F (Jean M) dist mgr Fuller Brush h219 S Fernwood Av ◎
Melnick Bruce studt r855 Mandalay Av
" Edw S (Rita Mc V) mach Sperry Rand h855 Mandalay Av ◎
" Mildred Mrs r405 7th Av SW (L)
" Steph USN r855 Mandalay Av
Melody Robt retd h bx 727 State Rd 580 Lot 9
" Walter H (Freda S) archt 1002 S Ft Harrison Av rSt Petersburg Fla
Melrose Manor (Joseph B Carbonaro) furn rms 901 S Ft Harrison Av
Melser James P (Cath S) naturopath 997 Main St (SH) h289 Tucker St (SH) ◎
Melson Annie S Mrs sls dept Maas Bros r1021 10th St S W (L)
" Zaddke A (Annie S) constn wkr h1021 10th St SW (L) ◎
Melton Bruce M USMC r3073 Meadow Lake Av (L)
" Doris J Mrs ofc sec Palmetto Elem Sch h3073 Meadow Lake Av (L) ◎
" Gertrude (Wid James) retd r1875 Nursery Rd
" James (Jenny) retd r960 Union St (D)
" John L (Hattie M) wldr h210 4th St NE (L) ◎
" Phyllis A studt r210 4th St NE (L)
" Sally A Mrs tech Community Hosp h105 N Mars Av
" Virginia B Mrs wrapper Publix Super Mkt r960 E Union St
Melville W Robt (Charlotte R) h10 Citrus Av (D) ◎
Melvin Jack (Marguerite A) civil serv wkr USA h1580 S Prospect Av ◎
" Jack R (Audrey E) h318 Heron Rd ◎
" John bell capt Jack Tar Harrison Hotel r1416 Harbor Dr
" Robt h1 Gateshead Dr (D) Apt 108 ◎
Memorial Civic Center Assn Inc Austin W Whitney Pres Gonzalo Garcia V- Pres Alf B Darling Sec E L Mylander Treas 40 Causeway Blvd
Men's Fashion Outlet (Stanley Stillman) men's clo 631 Cleveland St
Mende Richd H (Helen C) retd h998 Santa Monica Ct (D) ◎
Mendel Evelyn C Mrs opr Freida's Beauty Shop r846 Lake Haven Rd (D)
" Lawrence F (Ruth M) mtcemn Hoods Dairy Dunedin h935 Philco Dr (D) ◎
" Norman D (Evelyn C) retd h846 Lake Haven Rd (D) ◎
Mendell Norman mach opr Allied Precicison Products rPO Bx 647 (D)
Mendelsohn Bernard (Lillian J) retd h1417 Spring La ◎
" Martin L (Betty L) mgr Equitable Life Ins Co h2265 Belleair Rd ◎
Mendenhall Edw L (Kathleen) (Medenhall's Texaco Serv) h2550 Montclair Rd ◎
" Ernest L (Thelma M) retd h2562 Montclair Rd ◎
" Ernestdean E Mrs med asst Harold M Ward r29 Bel- Forest Dr
" J Keith (Ernestdean E) eng Honeywell h29 Bel-Forest Dr (BB) ◎
" Kay studt r29 Bel-Forest Dr (BB)
" Richd L (Thelma C) (Mendenhall's Texaco Serv) h1926 Meadow Dr ◎
" Robt H (Mary E) retd h1001 Howard St
" Virginia R Mrs hBayview Gardens Apt 16b
Mendenhall's Texaco Service (Edw L And Richd L Mendenhall) 1898 N Highland Av
Mendia Carlos F (Irma A) slsmn Firestone h2459 Harn Blvd ◎
Mendoza Adonai r153 Flamingo Dr (B)
Menely M Kay waitress Benny's Restr h210½ Woodrow Av NW (L)
Menendez Benito E (Annie B) cigar mkr Universal Cigar h219 12th St SW (L) ◎
" Geraldine Mrs clk Ins Consulants Management Agcy r901 15th Av SW (L)
" Leo F Jr (Geraldine J) ins agt h901 15th Av SW (L) ◎
" Stanley G mgr Gulf Coast Restr Sups rTampa Fla
Mengeling Earl (Bertha) (Mengeling Trailer Park) h718 Stremma Rd NW (L) ◎
" Trailer Park (Earl Mengeling) 718 Stremma Rd NW (L)
Mengert Dorothy F Mrs h1215 Twin Lakes Trailer Lodge
Menges Evelyn M Mrs ofc sec Fla Realty Sls Of Clwtr r801 Moss Av
" Fred T (Evelyn M) (Florida Realty Sales Of Clwtr) h801 Moss Av ◎
Menist Martin (Ruby) retd h118 Dove Rd ◎
Menk R M slsmn h1953 Lakewood Dr ◎
Menke A retd h185 Ulmerton Rd (L)
" Edw F (Lena) retd h614 8th Av NW (L) ◎
Menn Paul W K (Mary A) retd h410 Sky Harbor Mobl Ests
" Paula L rMease Manor
Mennenga Roscoe O (Evelyn M) prsmn Beneke Printing h1679 Suffolk Dr ◎
Mennie Lillian M ofc sec Keppie Travel Bur h208 Richards Av ◎
Mense A G John (Harriet) retd h1275 Palm St ◎
Menser Lawrence (Blanche) h2000 E Bay Dr (L) Lot 55
Mensh Myron J asst State Atty rSt Petersburg Fla
" Richd L asst State Atty rSt Petersburg Fla
Menshall Linda opr Genl Tel r3094 Clifton Ter (L)
Mensonides Sjoerd (Margt) retd h1811 Lombardy Dr ◎
Mental Health Emergency Service Mrs Mary Ann K Singleton Consultant 1983a Drew St
Mentel Paul h403 Eldridge St
Menth Alf N pres Hospitals Unlimited rSt Petersburg Fla
Mentnech Martha J (Wid Gustave) rBayview Gardens Apt 45d
Mentry Elbert E (May K) USAF h265 Fulton Dr (L) Apt 3
Mentz Geo J (Gulielma F) retd h1406 Southridge Dr ◎
Mentzer Arth F h110 Twin Lakes Trailer Lodge
" Geo (Lucille D) custdn Safety Harbor Jr Hi h209 Ridge Haven Mobile Pk
" Lucille D Mrs supvr Kresge's r209 Ridge Haven Trailer Pk
" Robt A (Helen) glazier Midway Glass r260 4th St NW (L)
Menzel Edw J (Marion) mgr John H Harland Co h1 Ambleside Dr (B) ◎
" Fred Jr (Karen L) supt S A Thomson h250 Skiff Point Apt 1 ◎
" Karen L Mrs slswn Clothes Horse r250 Skiff Point Apt 1
Menzies Florence R Mrs sec-registrar Fla Gulf Coast Art Center rBx 922 Starkey Rd (L)
" Isabel rMease Manor
Meola Geo retd h1100 Beverly Av NW (L) ◎
Merakian Robt C (Jannean) mech Kenyon Dodge rTarpon Springs Fla
Merbler Joseph J (Jennie M) retd h1940 June Bells Dr ◎
Mercer See Also Mercier
" Albert E (Dora L) retd h200 Glenneslane (D) Apt 111 ◎
" Andrew D (Lillie M) atndt Mc Clurg's Sunoco Serv h1587 S Washington Av ◎
" Austa cafeteria wkr Safety Harbor Jr Hi r860 2d St S (SH)
" Barbara P Mrs tel opr Maas Bros r1305 Mary L Rd
" Building (Harper M Mercer) 201 S Garden Av
" Calvin W (Kathy B) clk Eckerd Drug h12 8th Av SE (L) Apt 1
" Chris (Virginia B) carp h1208 N Saturn Av ◎
" Clarence C (Bertha H) driver Alterman Transport h2898 Meadow Lake Av (L) ◎
" Coin Shop (Harper M Mercer) 207 S Garden Av
" Donald E (Jackie R) tech Honeywell h2128 Gatewood Dr (L) ◎
" Donald R (Bonnie J) clk Kwik-Chek h2747 Cypress Dr Rt 2
" Edw USA r249 Milwaukee Av (D)
" Frank R USAF r1719 Scott St
" Harper M (Willa R) (Mercer Building) h314 Magnolia Dr ◎
" Henry B (Austa M) serv mgr Clwtr Rambler h860 2d St S (SH) ◎

RAY McKAY REAL ESTATE, INC.
Specializing In Harbor Bluffs and Harbor Hills
• RESIDENTIAL • COMMERCIAL • PROPERTY MANAGEMENT
1887 W. Bay Dr. (Largo)
Telephones 584-6281 and 581-2241

Who Sells It?
Is Answered by the Classified Business Lists In this Directory

LAKE HAVEN
MOBILE HOME PARK

Florida's Most Progressive

Paved Streets and Sidewalks
Three Air-Conditioned Recreation Halls
Shuffleboard Courts
3 Pools and Patios
Three Lakes Stocked For Fishing
Picnic Area

Come See
LAKE HAVEN

"In The Heart Of Dunedin"

1331 MAIN ST.
DUNEDIN
Tel. 733-1244

ADULTS ONLY NO PETS

(See Page 56 Buyers' Guide)

GUS PLUMBING INC.
Contractors for INDUSTRIAL - COMMERCIAL - RESIDENTIAL - MECHANICAL
NAMCO Approved — "Don't Cuss Call Gus"
GUSTAV KOCH, President
1230 Lady Marian Lane, Dunedin, Fla. 33528 **Bus. Tel. 733-2688, Res. Tel. 442-2400**
(See Page 69 Buyers' Guide)

MERCER

" James D (Frances F) farmer h1809 Kings Hwy ◎
" James D Jr (Clara M) (Sunset Nurseries) h1939 Sunset Point Rd ◎
" John L pntr Carlisle Mtrs r1719 Scott St
" K D r703 Nicholson St
" Paul (Linda) stock clk Publix h2077 The Mall
" Paul J (Hazel I) carrier PO (D) h249 Milwaukee Av (D) ◎
" Ralph L (Sarah L) carp Muscarella & Prida h2755 Cypress Dr Rt 2 ◎
" Rosa E (Wid Walter C) h1916 Chenango Av ◎
" Roy F (Marie R) masonry contr 1719 Scott St h1719 Scott St ◎
" Rudolf A (Barbara P) mgr Seaboard Finance Co h1305 Mary L Rd ◎
" Thelma Mrs cash Publix rOzana Fla
" Thos C (Bertie L) retd h1525 S Myrtle Av ◎
" Thos G (Mary) h608 Madera Av ◎
" Virginia dep County Supvr Of Elections r1208 N Saturn Av
Merchant Bob Chevron Island (Robt Merchant) gas sta 1590 N Missouri Av (L)
" Gertrudis P Mrs ins sec Rhodes Ins Agcy rSt Petersburg Fla
" Harold B (Janet M) retd h100 N Nimbus Av ◎
" Howard (Madeline) retd h98 Rainbow Ct (L)
" Robt (Sally) (Bob Merchant Chevron Island) rMaderia Bch Fla
" Rose G (Wid Theo J) ofc sec Clwtr Clinical Laby h811 Canterbury Rd ◎
" Violet R (Wid James C) h1558 Timmons Ter ◎
Mercier See Also Mercer
" Stanley h325 Holiday Trailer Ranch
Merckens Louis R (Grace E) retd h1618 Leisure Dr ◎
Merckle Kathryn V (Wid Robt L) laby tech Mease Hosp & Clinic h1368 S Lotus Dr (D) ◎
" Mary K studt r1368 S Lotus Dr (D)
" Robt E (Helen M) h1505 Santa Anna Dr (D) ◎
Mercurio Geo M (Gloria E) driver h908 Kakusha Mobl Pk
" Ralph (Helena C) retd h829 4th Av NW (L) ◎
Meredith Angier B (Anna B) retd h43 Lamp Liter Mobile Ct (L)
" Chester h2665 Gulf-To-Bay Blvd Apt T2
" Clyde W (Jane) h431 Bay-Aristocrat
" Clyde W (Jane A) h1651 Greenlea Dr
" E R h2570 Gary Cir (D) Apt8
" Edw J (Marguerite M) retd h1600 Bonair St ◎
" Kenneth M (Laura) elec eng Honeywell h1601 Arbor Dr ◎
" Mamie E retd h1433 Turner St ◎
" Owen slsmn Superior Auto Serv rSt Petersburg Fla
" Robt P (Betty A) eng E C I h1781 Stanton Av (L) ◎
" Robt P Jr studt r1781 Stanton Av (L)
" Roberta L studt r1781 Stanton Av (L)
Mergenthal Alice h316 4th Av NW (L)
Merhige Aharlan D (Carol B) sec Clwtr Largo Bdunedin Bd Of Realtors h1472 S Hercules Av ◎
" Robt K (Thelma J) slsmn h15374 Bedford Cir E ◎
Meridan Donald (Evelyn N) real estate agt h25 Lakewood Dr
Meriwether See Also Merryweather
" Richd B (Zena C) phys 800 S Greenwood Av h1713 Longbow La ◎
Merkel Melvin A (Shirley E) tech Genl Elec h1044 Sousa Dr (L) ◎
Merker Minnie E (Wid Milton H) h211 The Country Park
Merkle Geo (Jeanne) nursing home atndt h123 S Haines Rd Lot 233
Merkow Eug B v-pres Paragon Constn rSt Petersburg Fla
" Kate (Wid Isaac) treas Paragon Constn rSt Petersburg Fla
" Leo W (Rocelle D) pres Paragon Constn Co Inc rSt Petersburg Fla
" Rocelle D Mrs sec Paragon Constn rSt Petersburg Fla
Merland Clifford N (Lucille) retd h1327 Marjohn St ◎
Merle Josephine C (Wid Charles F) h576 Baywood Dr N (D) ◎
Merle's Record Shop (Theo J And Mrs Merle R Motry) 647 Cleveland St
Merls John G (Mildred) retd h605 Michigan Blvd (D) Lot 108
Mermaid Coin-O-Matic Laundry (Mrs Evelyn B Blanton) 1114 S Ft Harrison Av
Merman Charles (Margt) h228 Main St (D) Apt 5
" Wm J (Ada F) retd h1704 Golf View Dr (B) ◎
Mermod Roger J (Margt C) h549 Edgewater Dr (D) ◎
Merola Philip M (Jean J) (Phil's Barber Shop) h1760 Great Brikhill Rd ◎
Merow Lester O (Edith M) h2549 Tropic Hills Dr ◎
Merrell See Also Merrill
" Della M (Wid Geo E) retd h1637 Cambridge Dr ◎
" Edw H (Zerita M) h2040 Mc Kinley St ◎
" Geo B h536 Richmond St (D) ◎
" Leonard D r536 Richmond St (D)
" Richd L (Dorothy B) instrumentmn Otis Elevator h1522 Timmons Ter ◎
" Stanley h175 S Seminole Blvd (L)
Merri Mac Motel (Mrs Mary I Mc Cormack) 350 Hamden Dr
Merriam Fredk R (Marjorie M) tchr St Pete Jr College h2334 Lorena La ◎

MERRIAM

" James K studt r217 Palm Island SW
" Judith A studt r217 Palm Island SW
" Kemper W (Kath W) prof USF h217 Palm Island SW ◎
Merrick See Also Merricks
" Eleanor W (Wid Kenneth C) h316 Cevera Rd (D) ◎
" Wallace W (Kath L) mgr Tuxhorn Shell Serv h2394 Pembrook Dr ◎
Merricks Adolphus (D Jean) driver Pinellas Lbr h1406 Taft Av
" Eddie L USA r324 S Madison Av
" Henry Rev (Azalee) h324 S Madison Av ◎
" Jonas C (Dorothy B) driver Dpi Quality Paints h301 S Washington Av ◎
" Lewis W kitchen hlpr Jack Tar Hotel r324 S Madison Av
" Robt L (Patricia B) elec eng (tampa fla) h1360 Ranchwood Dr ◎
Merrikin Maurice W retd r506 Engman St
Merrill See Also Merrell
" Anne B Mrs waitress Robby's Pancake Hse r609 Penn Av Crystal Bch Fla
" Berl J (Anne) slsmn Harris Pontiac h2893 Webley Dr (L) ◎
" Charles E studt r474 Helen St (D)
" Diane opr Genl Tel h1151 Grove St Apt 3
" Edith B Mrs credit clk Maas Bros r474 Helen St (D)
" Eug F (Louise L) carp Smith's Cabt Shop h675 Woodell Dr (SH) ◎
" Fred M retd h1433 Joel La ◎
" Harry E (Mildred H) retd h2260 Watrous Dr (D) ◎
" Harry P (Viola P) hBayview Gardens Apt 56a
" Helen clk-typ County Bldg Dept rSt Petersburg Fla
" Howard W (Edith B) real est & ins 721 Main St (D) h474 Helen St (D) ◎
" Howard W Jr USAF r474 Helen St (D)

MERRILL LYNCH, PIERCE, FENNER & SMITH INC, Edward H Blackburn Jr Mgr, Members Of New York Stock Exchange And All Other Major Exchanges, Stocks, Bonds, Securities And Investments 23 4th St S (St Petersburg, Fla; 33701), Clearwater Direct Line Tel 442-4181

" Philip A (Elizabeth R) h885 Manor Dr S (D) ◎
" Richd O (Ethel G) h1225 Davis Rd (D) ◎
" Wayne G h2147 Pleasant Pkwy
Merriman Harry E (Ann E) h1718 Manchester Dr ◎
Merrin Frank G (Sarah P) h234 Aberdeen St (D) ◎
" Frank G Jr r234 Aberdeen St (D)
" Phil F retd h819 S Clearwater-Largo Rd (L) ◎
Merriner Bess h1418 Twin Lakes Trailer Lodge
Merritt Al P (Lenore P) agt Natl Airlines h2300 Belleair Rd ◎
" Anne Mrs in-serv dir Community Hosp r1420 Fairway Dr (D)
" Charles A (Ann J) USA h1420 Fairway Dr (D) ◎
" Dallas Jr (Barbara B) asst mgr Publix Mkt h300 Anna Av ◎
" Fredk L (Dora) organist Episc Ch Of The Good Shepherd h130 Patricia Av (D) Lot 21
" Grace Mrs prsr Model Clns & Lndry h1017 La Salle St
" Herman R (Mary E) (Merritt Real Estate Sch) h1309 Drew St Apt 7 ◎
" Jesse C (Sue E) retd h1539 Orange St ◎
" John L (Esther) retd h1243 E Idlewild Dr ◎
" Leo R (Elsie N) greens supt Airco Golf Club h319 Shady La Trailer Pk
" Leonard W III (Betty) electn Electrical Enterprises h11975 119th St N (L) ◎
" Lewis N (Linda K) sht mtl wkr Cox Heating & Air Conditioning h25 Lamp Liter Mobile Ct (L)
" Mabel H (Wid Raymond W) h4 Pine Vista St (L) ◎
" Mable Mrs r605 Braginton St
" Real Estate School (Herman R Merritt) 1700 Drew St Rm 3
" Robt L (Leona M) retd h654 W Circle Dr (L) ◎
" Sandra studt r946 Lantana Av (CB)
" Wm E r91 Auburn St
Merryman Donald (Lorraine) mech h134 Joyland Trailer Park
" Richd C (Sandra) res insp Black Crow & Eidsness h403 Alcove Trailer Park
Merryweather See Also Meriwether
" Hillard M (Agnes L) gear ctr Aerosonics h1074 Britton St (L) ◎
Merschdorf Frank J (Nina) retd h169 Bay-Aristocrat
Mersereau Gertrude H h811 14th Av S (SH) ◎
Mershon Walter slsmn Sealtest Foods
Merten Elmer E (Emma C) h278 Sunny Grove
" Hilda nurse 815 Lotus Path h815 Lotus Path ◎
Mertens Charles A (Edith S) retd h519 2d St S (SH) ◎
Mertz Edith H (Wid Danl G) h880 Mandalay Av Apt 727
" Hubert J h249 Jasper St (L) Lot 225
Merwin Mavis P Mrs recpt Jack V Frost h1566 Jasmine Way ◎
" Robt G (Ruth H) drftsmn Fla Steel (Tampa Fla) h2201 7th Av SW (L)
" Ruth H Mrs bkpr Floyd L Schaefer r2008 7th Pl (L)
" Wm E (Thelma R) retd h758 25th St SW (L) ◎
Merz Mary (Wid John) r406 Le Beau St
Mesa Harold R chef West Coast Hotel h1625 Jeffords St ◎

More goods are bought and sold through the Classified Business Lists of the Directory than by any other medium on earth.

TECHNICAL EDUCATION CENTER OF PINELLAS COUNTY
ACCREDITED BY THE FLORIDA STATE DEPARTMENT OF EDUCATION
(SEE PAGE 87 BUYERS' GUIDE)
6100 154th Av. N., Clearwater, Fla. **Telephone 531-3531**

MESA

" Ignacio emp Mease Hosp r2454 Whitman St
" Tony mgr Thom Mc An rTampa Fla
Mesagno Angelo A (Mary R) retd h1877 Lombardy Dr ◎
" Emanuel (Patricia) USA h5860 150th Av N Lot 407
Mesch Harold C (Maurine) retd h310 South Gate Mobl Home Park
Meschter Robt T USN r2630 Nagano Dr
" Virginia T Mrs aud Aegean Sands Motel r2630 Nagano Dr
Meseck Joseph L USA r1853 Pasadena Dr (D)
" Leo J (Virginia H) trucker h1853 Pasadena Dr (D) ◎
Mesick Carl F (Susan L) electn h938 Highland Av (D)
" Carl F (Gladys M) asst formn Honeywell h1335 Buckingham Dr ◎
" Janet studt r1335 Buckingham Dr
" Susan M studt r1335 Buckingham Dr
Mesics Louis J (Nellie F) jailer County Sheriff h1356 Springdale St ◎
Mesirow Louise R (Shalimar Supper Club) h516 S Phoenix Av
Meska Arth R (Lucy D) retd h139 Emerald La (L) ◎
Mesker Lester studt r1333 Stewart Blvd
" Norman A (Evelyn M) slsmn h1333 Stewart Blvd ◎
Mesler Mary D Mrs opr Powder Puff Beauty Shop r1006 E Druid Rd
" Michl P r1006 E Druid Rd
" Myron H (Mary D) slsmn Borden's Dairy h1006 E Druid Rd ◎
Messenger Arth lab Busy Bee Garbage Disposal h5401 Roosevelt Blvd Rt 1
" Dale D eng Mandalay Shores Apts h880 Mandalay Av Apt 1202
" Georgie h2100 Nursery Rd Apt 11g ◎
" Mae Mrs emp Chuck Wagon h912 Turner St
" Mc Kinley H (Edna M) retd h614 Woodrow Av NW (L) Lot 39
" Paul R (Joan E) eng Genl Elec h1415 S Duncan Av ◎
Messer Ann M (Wid Edw H) h208 Bunkerhill Dr (D)
" Eleanor L (Wid E Clark) ofc sec Art Cote Decorators h10a Trailer City
" Hayward W lab City Pks & Recreation rBox 808 Palm Harbor Fla
" Martha A (Wid Geo P) h1710 Lake Av ◎
" Olive Mrs r405 7th Av SW (L)
" Tillman H (Rachel A) constn wkr W L Cobb h707 Beverly Av NW (L) ◎
" Wm B hlpr Weaver's Tile rSt Petersburg Fla
Messersmith Alonzo (Leila) h530 Hillcrest Mobl Home Park
" Arth (Pansy L) retd h2025 Plaza Dolores St ◎
Messick Branch E (Mildred H) retd h216 Bunkerhill Dr (D)
" Claude W (Ann) retd h206 Bunkerhill Dr (D)
Messina Joseph V (Josephine M) h208 S Corona Av ◎
" Michl (Marie) retd h337 Sou Comfort Mobile Vil
Messinger Howard A (Marguerite R) retd h2455 Indian Av (L)
" John B (Laura D) h4580 Harbor Hills Dr (L) ◎
" Mark S studt r4580 Harbor Hills Dr (L)
Messler Somers V Z retd h1329 S Lotus Dr (D) ◎
Messmore Billie R Mrs h120 Sunny Grove
Mester Ella F (Wid Arth) retd h1933 Rainbow Dr
" Ella F Mrs r411 Hamilton Crescent
Metal Industries Inc R J Word Pres Mrs M W Word V-Pres Mrs S M Walker V-Pres J T Walker Sec-Treas alum screens & air condtg 1310 N Hercules Av
Metalsky Wm wldr Std Fabricated Products rTarpon Springs Fla
Metcalf See Also Metcalfe
" Amanda R (Wid Harry A) h117 Temple La (L) ◎
" Elmer S (Vida M) retd h1104 S Prospect Av ◎
" Glenn E (Helen E) pres Gem Sand h997 Stephan Foster Dr (L) ◎
" Holbrook E (Charlotte) retd h2306 Tudor La ◎
" Joseph L (Joyce B) dist mgr Genesco Co h1832 Montclair Rd ◎
" Robt D (Gladys M) retd h880 Mandalay Av Apt 818
" Saml A r731 Lakeview Rd
Metcalfe Christy G (Mary F) (The Sentinel Workshop) h6 Eagle La (D) ◎
" Leigh (Dorothy B) retd h1630 Leisure Dr ◎
" Ward (Kath) retd h112 Pelican Rd ◎
Metherell Lillie R (Wid Harry) r1620 S Prescott Av
" Ruth M r1620 S Prescott Av
Methner Elmer (Letha) h430 Donovan's Trailer Park
Methodist Day School Mrs Doris Finkel Tchr 411 Turner St
Methot Myra T Mrs h2855 Gulf-To-Bay Blvd Rm 409
Methven Norman H (Evelyn H) retd h2029 Yale Av (D) ◎
" Robt (Annette P) retd h810 13th Av SW (L) ◎
Methvin Eva J Mrs ofc mgr Milex Southeastern r1384 Temple St
" Gordon M (Eva J) (Milex Southeastern) h1384 Temple St ◎
" Judy H Mrs r1556 Valencia St
Metler Seth A retd h1825 Southwood La ◎
Metra Stanley T (Louise) retd h586 Hillcrest Dr (L) ◎
Metro Plumbing & Mechanical Contrs (Lawrence C Beatty) 1727 Crawford Av
Metropolitan Building 314 S Missouri Av
" Life Insurance Co Ryan F Lane Otis Taylor J Wm S Lankford James D Newkirk Agcy Mgrs 310 S Missouri Av
Mett Esther Mrs h bx456 Roosevelt Blvd Rt 1
Mettee Geo (Ann) h6 Westwood La (B) ◎
Mettenet Ernest A (Anna S) retd h705 S Prospect Av ◎
Metters Carrie V (Wid Ivor W) h106 Sunny Grove
Mettey Emile F (Cath M) winter res h13797 66th St N ◎
Metty A E (Theresa) h812 8th Av NW (L) Lot 5
Metz Carol A Mrs clk Publix Super Mkt r9616 134th St (L)
" Emil J (Helyn J) pres Williamsburg Place h1433 Maple Forest Dr ◎
" Gladys K Mrs h bldg 17 Fleetwood Manor Apts Apt 5
" Joel A (Carol A) fork lift opr Intercoastal Marine r9616 134th St (L)
" John (Virginia R) h2056 Imperial Way ◎
" Mary S (Wid Rudolph) retd h118 Plaza Pines Trailer Park
" Odelia C h204 Plaza Pines Trailer Park
" Real Estate & Insurance (Richd E Emil J & Robt J Metz) 1852 Drew St
" Richd E (Beverly A) sec treas Williamsburg Place h1421 Maple Forest Dr ◎
" Robt J (Metz Real Est & Ins) h2230 Nursery Rd Apt B25
" Theo H (Ruth E) retd h1730 Long St ◎
" Wm P (Martha) h244 Orangewood Dr (D) ◎
Metzgar Dorothy N (Wid John G) h38 N Pine Cir (B) ◎
Metzger C Herman (Mattie M) retd h178 11th St SW (L) ◎
" Charles R (Margt J) supvr Sperry Microwave h2224 Manor Ct ◎
" Cullen (Dorothy) chem Mary Carter Paint h1344 Highfield Dr ◎
" Elsie M retd r1352 Robin Hood La (D)
" Ernst A (Lena A) retd h1821 N Patlin Cir (L) ◎
" Frank (Anna V) retd h1331 Main St (D) Lot 243
" John J (Josephine A) sls rep White Labys h1470 Hill Dr (L) ◎
" John L (Dorothy M) mech Jack Carlson Co h1659 S Jefferson Av ◎
" Katharina Mrs (George's Hat Shop) r205 New Ranch Trailer Pk
" Margt J Mrs real est 2224 Manor Ct h2224 Manor Ct
" Mattie M Mrs cook Largo Pharm r178 11th St SW (L)
" Rudolph (Kath E) (George's Hat Shop) h205 New Ranch Trailer Pk
" Talford A (Georganna) firefighter Largo Fire Dept h415 5th St NW (L) ◎
Metzkier Richd E (Eliz L) eng Cain & Bultman h2226 Claiborne Dr ◎
Metzl Joseph L (Romaine Z) sls mgr Culligan Co h1363 Irving Av ◎
Metzler Harry A (Viola T) retd h1601 Suffolk Dr ◎
Metzner Juanita B Mrs sls Maas Bros r1683 Lady Mary Dr
" Marcel (Juanita B) h1633 S Lady Mary Dr ◎
Meurer Fredk C (Eileen S) retd h2022 High Ridge Dr ◎
Meurlotte Lillian L Mrs r318 N Lincoln Av
Meusbacker Arth J (Helen) retd h1781 Bentley St ◎
Mew Brian J (Ann L) formn Anheuser Busch h1012 Jackson St (L) ◎
Mewart Patricia M pbx opr Penney's r1431 Cambridge Dr
Mexicotte Rose C (Wid Leo) retd h1705 El Trinidad Dr ◎
Meyer See Also Mayer Mayers Meier Meyers Myer And Myers
" Andrew B (Frances E) retd h2212 St Charles Dr ◎
" Arth winter res h416 Poinsettia Av (CB) Apt 1
" Arth W r584 Bluff View Dr (BB)
" August (Betty) h980 7th St NW (L) Lot 44
" Barbara C Mrs v-pres Cedric H Collins Inc r1122 Broadway St (D)
" C Andrew studt r277 Aberdeen St (D)
" Carl F (Adeline) retd h2645 Pagoda Dr ◎
" Cheryl L clk Metz Real Est & Ins r1534 Gentry St
MEYER DAN C (Betty H), Director Of Personnel Morton F Plant Hospital 323 Jeffords St (33516), Tel 446-7965, H2228 Coachman Rd, Tel 442-2415
" David USN r1662 Young Av
" Donald D mgr Gulf Discount r9056 Southern Comfort Dr (L)
" Edna E h880 Mandalay Av Apt 826
" Edna W (Wid Fritz N) h232 N Lime Cir (D) ◎
" Edw G (Claire M) retd h228 Holiday Trailer Ranch
" Edw J (Mary H) plant wkr Honeywell h2858 State Rd 590 (SH) ◎
" Edw M (Dee) retd h1322 Hill Dr (L) ◎
" Eliz N sls dept Maas Bros r1414 Cleveland St
" Elly B (Wid Henry J) retd h2486 Coronado Way (D) ◎
" Esther D r1031 Dumont Dr (D)
" Fanny E (Wid Paul) r2178 Poinciana Ter
" Gary studt r1339 Buckingham Dr
" Geo E (Konda E) retd h14 N Nimbus Av ◎
" Geo L (Peggy) retd h1881 Bugle La ◎
" Gerrit (Betty T) carp Clark & Logan h1535 Bonair St ◎
" Harold H (Marjorie) retd h1715 Estelle Dr ◎
" Harry W (Pauline A) retd hBayview Gardens Apt 57d
" Henrietta (Wid Louis) r584 Bluff View Dr (BB)
" Jack W (Noel) emp Honeywell h1432 Marjohn St ◎
" James E studt r2228 Coachman Rd
" Jo Ann ofc sec Sunshine Barber College rGulf Breeze Trailer Ct Lot 6

PINELLAS BLOCK AND CEMENT CO., INC.
ROOFING AND INSULATION
Florida Rooms
Screen Rooms
Block Walls
Driveways
Sidewalks
621 N. MISSOURI AVE. LARGO, FLA. (33540)
Tels. 584-3932 and 581-4894

WHO SELLS IT?
IS ANSWERED BY THE CLASSIFIED BUSINESS LISTS IN THIS DIRECTORY

J. ARLOS OGG STUDIOS
Our 34th Year
Pictures • Original Oils • Water Colors • Serigraphs • Etchings • Prints
COMPLETE LINE OF FRAMES AND FRAMING
807 Park Street
(See Page 68 Buyers' Guide)
Tel. 446-2245

THARIN AGENCY Local Agents
THE TRAVELERS INSURANCE COMPANY
• Homes • Rentals • Management • Acreage • Lots • Income Property
• Fire • Wind • Auto • Bonds • Liability • Life
664 Main St. (Dunedin) SINCE 1932
Tel. Insurance 733-2181, Real Estate 733-3904
(See Page 52 Buyers' Guide)

MEYER

" John E (Elsie M) elec tech Honeywell h1662 Young Av ◎
" John J (Nell J) retd h1271 Union St ◎
" Joyce B (Wid Harry P) sec Mease Hosp & Diagnostic Treatment Clinic h277 Aberdeen St (D) ◎
" Kenneth E (Barbara C) ins agt Cedric H Collins Inc h1122 Broadway (D) ◎
Meyer Larry K (Scarlett P) (Richards, Nodine, Gilkey, Fite, & Meyer), Lawyer, Conrich Bldg S Lincoln Av Cor Park St, Tel 442-5103, h1361 Pinellas Rd (Belleair), Tel 584-1454
" Leroy O (Roxie D) rtemn tech Honeywell h1534 Gentry St ◎
" Lester G (Louise) retd h2029 Jefferson Av (D) ◎
" Mary R H Mrs transit opr First Natl Bk Of Clwtr r2858 State Rd 590
" Nancy slswn Maas Bros h1414 Cleveland St Apt 12
" Norman W (Helen) retd h374 Twin Lakes Trailer Lodge
" Oscar (Ruth) retd h bx788 Donegan Rd Rt 2 (L) Lot 13
" Oscar G (Lola M) h1667 Suffolk Dr ◎
" Otto A (Marguerite F) h307 S Nimbus Av
" Otto F Jr (Patricia A) driver Mary Carter Paints hKapok Trailer Pk Lot 144
" Perry (Sadie) retd h5 Mengeling Trailer Pk (L)
" Ralph (Dorothy M) retd h880 Mandalay Av Apt 1128
" Ralph F (Helen R) slsmn Court Sq Auto Parts h1339 Buckingham Dr ◎
" Ray C hBayview Gardens Apt 47c
" Raymond H retd h438 5th St NW (L) ◎
" Raymond S (Mathilda K) retd h2217 Webb Av (D) ◎
" Robt E (Mary L) carpet layr Fashion Floors h1345 Young Av ◎
" Robt E (Martha) (Gulf Discount House) h2516 Roberta St (L) ◎
" Robt H (Faye A) (Meyer's Texaco) h1499 S Belcher Rd
" Roxie D clk County Tax Assessor r1534 Gentry St
" Rudolf H (Helen C) retd h2071 Pine Ridge Dr ◎
" Steph J USAF r1388 N Hibiscus St
" Theo J (Georgia J) retd h1290 Bayshore Blvd ◎
" Thos A (Mary L) asst sec First Fed Sav & Ln Assn h1721 Townsend St ◎
" Wm (Lyn) mgr Avalon Travel Trailer Pk h1960 US Hwy 19 S
" Wm (Fla Queen) h804 Eldorado Av
" Wm H (Dorothy G) h315 Casler Av ◎
" Wm P (Marie C) retd h1221 Drew St Apt B12 ◎
" Wm W (Lila W) retd h3931 High Bluff Dr (L) ◎
Meyer's Texaco (Robt H Meyer) gas sta 1499 S Belcher Rd
Meyerjack Eliz M Mrs h249 Jasper St (L) Lot 17
Meyers See Also Mayer Mayers Meier Meyer Myer And Myers
" Albert winter res hRear 724 Wyatt St
" Andrew E (Edna H) h246 Donovan's Trailer Park
" Carlyle J (Alice G) retd h11456 119th Ter N (L) ◎
" Charles H (Nell S) retd h2728 N Forest Pkwy (L) ◎
" Charles H Jr (Grace L) v-pres Oceanic Travel Serv rPalm Harbor Fla
" Danl J (Adele M) constn wkr Functional Furn h1030 Orange View Dr (L) ◎
" David USMC r12478 Henrietta Rd (L)
" Donald E (Ruth) v-pres Gay Products h312 Live Oak La (L) ◎
" Donald L (Mary A) mech Romine's Carpeting & Drapery Center h2267 Glenmoor Rd S ◎
" Doris W Mrs emp Sixty Minute Clns h12478 Henrietta Rd (L) ◎
" Esther h2100 Nursery Rd Apt 3h ◎
" Eva A (Wid Charles J) h1768 Suffolk Dr ◎
" Garnett P (Wid Roy A) waitress Seven Steers h5650 Colfax Av ◎
" Geo J (Margt) golf pro h2254 Harbor View Dr (D) ◎
" Grace L Mrs consultant Oceanic Travel Serv rPalm Harbor Fla
" Helen Mrs h587 Braginton St
" John (Alberta) winter res h bx 727 State Rd 580 Lot 32
" Mae D (Wid Herman) r1915 Rainbow Dr
" Paul G (Olivia S) retd h3406 San Jose St
" Paul H (Dorothy G) dept hd Vets Admn h15484 Bedford Cir W ◎
" Raymond S (Emeline C) retd h2319 Jones Dr (D) ◎
" Ruth E (Wid Grafton) h610 S Betty La Apt 2
" Sara R sec State Atty rSt Petersburg Fla
" Steph E USN r15484 Bedford Cir W
" Wm C (Linda C) 3d mn Publix h317 N Saturn Av
" Wm F mgr St Petersburg Fla rSt Petersbury Fla
Meyes Jack H retd r1311 S Washington Av
Meyn Henry (Anna E) retd h2267 Granger Dr ◎
Mezger Florence (Wid Erwin R) h1515 Bay Shore Blvd (D) Apt 16
Mi Lady's Beauty Studio (Mrs Edna B Arnold) 643 Mandalay Av
Miano Mildred K Mrs h322 Roebling Rd N (B) ◎
Miaoulis Nick mgr Touchton Rexall Apothecary rTarpon Springs Fla
Miars Worden A (Marie R) h970 Grovewood Dr (D) ◎
Mica Magic (Larry E Bunting) furn mfrs 1448½ S Missouri Av
Michael See Also Michaels And Michels
" Carl N (Sue S) retd h326 6th Av N (SH) ◎

MICHAEL

" Charles washrm atndt Clwtr Lndry rRt 1 Bx 320 Tarpon Springs Fla
" Herbert L (Marion M) retd h786 Manor Dr W (D) ◎
Michael's Casuals Inc Michl A Proia Pres Raymond J Proia V-Pres Judith A Proia Sec-Treas clo 2610 Bay Shore Blvd (D)
" Hair Designs (Michael A Proia) 1012 Broadway (D)
" Professional Television Service (Michl C Luper) 607 N Osceola Av
Michaelis Constance studt r1956 Cove Dr (L)
" Eleanor M Mrs reg rep Waddell & Reed h1956 Cove Dr (L) ◎
" Michl studt r1956 Cove Dr (L)
" Robt F USAF r1956 Cove Dr (L)
Michaelos Louis J (Mary B) phys 1014 W Bay Dr (L) h403 Osceola Rd (B) ◎
Michaels See Also Michael And Michels
" Docia L teller Gulf To Bay Bank & Trust r501 S Prospect St
" Ethel D (Wid Christopher) hBayview Gardens Apt 5f
" Jack (Casa Juanita Mexican Restr)
" John M (Oneta) retd h2327 Belmar Dr (L)
" Robt H (Doris C) clk Michels Pharmacies h501 S Prospect Av
Michaelsen Marguerite M (Wid Geo) clk County Judge h3023 Sunset Dr (BB) ◎
Michaelson Frank L (Mary M) photostat opr County Photostat Dept h1034 E Michigan Dr (D) ◎
Michalik Ann studt r7 Dorado Pl
" Joann studt r1489 Laconia Dr
" Joseph J (Helen) tech Genl Elec h1489 Laconia Dr ◎
" Leo J (Mary M) eng Honeywell h7 Dorado Pl ◎
" Wm E (Erna) h1221 Drew St Apt E10 ◎
Michalski Carl P (Florence H) retd h1178 San Marco Dr (L) ◎
Michaud Albert T (Mary R) mach Keller Sls & Eng h411 N Myrtle Av ◎
" Joseph T winter res h1521 San Roy Dr (D) ◎
" Wm E (Nancy C) tech Genl Elec h1353 Byron Dr ◎
Michel See Also Michell And Mitchell
MICHEL EDWARD A JR (Helen S), Director Of Development And Community Relations, Morton F Plant Hospital Assn And Dir Morton F Plant Hospital Development Fund Office 323 Jeffords St (33516) Tel 446-7111, H1945 Magnolia Dr, Tel 446-0843
" Joseph T (Anna S) plant wkr Hood's Dairy h108 S Meteor Av ◎
" Katheryn S (Wid Wm) h701 8th Av NW (L) Lot 15
" M Kathleen studt r1945 Magnolia Dr
" Peter B USN r1945 Magnolia Dr
Michell Antoinette T Mrs librn County Law Library r219 Orangewood La (L)
" Charles W (Antoinette T) v-pres Pinellas Central Bk & Tr h219 Orangewood La (L) ◎
" Charles W Jr trainee Shell Oil r219 Orangewood La (L)
Michelle Frank H (Mildred) private detective h1966 Valley Dr (D) ◎
Michels See Also Michael And Michaels
" Cora E (Wid Wm I) retd h1322 Young Av ◎
" Ida A Mrs v-pres Michels Pharmacies r3925 Mc Kay Creek Dr (L)
MICHELS PHARMACIES, Stanley Michels Pres, Mrs Ida A Michels V-Pres, Your Family Druggist, Prescriptions, Sundries, Sick Room Supplies, Prompt Free Delivery Service 1607 S Missouri Av, Tel 584-7639 And 1881 N Highland Av, Tel 446-5939
" Robt M (Clarice V) retd h2416 Indigo Dr ◎
" Stanley (Ida A) pres Michels Pharmacies h3925 Mc Kay Creek Dr (L) ◎
Michigan Apartments (Lucretia B Troyer) bx1294 Ulmerton Rd (L)
" Bar (Geo & Mrs Virginia R Vanbeek) 24 S Garden Av
Michlish M Mrs h231 N Indian Rocks Rd (BB) Apt 110
Mick Oswald (Francina A) toolmkr Thompson Mach Tool h1723 Harbor Dr ◎
Mick's Barber Shop (Rhinehart Myck) 608 Union St (D)
Mickel Raymond A (Gail W) program manager Honeywell h1133 Britton St (L) ◎
Mickelson Arvid (Betty J) (The Porthole) h657 Mandalay Av Apt 6
" Clifford (Serena) h222 Sunny Grove
" Emilia H (Wid Raymond) h1020 Marine St ◎
" Madelaine J Mrs (Custom Fireplaces & Equip) rIndian Rocks Beach Fla
Mickens Charlotte E Mrs h1477 S Betty La ◎
" James driver New Deal Cab r1157½ Tangerine St
" Jean R Mrs sec-treas Park Ter Of Clwtr r421 Winward Passage
" Robt G (Jean R) pres Park Ter Of Clwtr h421 Windward Passage ◎
" Theola M Mrs maid Clearwater Beach Hotel h1010 Pennsylvania Av ◎
Micklish Fred H (Clifford S) retd h1133 Belleair Rd ◎
Micklon Dianne S tchr Ridgecrest Elem Sch r565 Elizabeth St (L)
" Richd (Judy) USA h3501 Adrian Av (L) ◎
" Wm C (Dianne) eng Fla Pwr h565 Elizabeth St (L) ◎

More goods are bought and sold through the Classified Business Lists of the Directory than by any other medium on earth.

HOWARD'S RADIO & TELEVISION
Admiral "America's Smart Set"
Serving Clearwater and Bay Area Over 10 Years
• WE SERVICE ALL MAKES •
COLOR TV — STEREO — SOUND EQUIPMENT
(SEE PAGE 89 BUYERS' GUIDE)
PHILCO
1477 S. FORT HARRISON AV.
PHONE 442-6864

Micklos Andrew (Pauline T) electn Genl Elec h1660 S Betty La ◎
Micus Wm A (Alice C) retd h407 Golden Tringl Mbl MNR(L)

MID-COUNTY COMMERCIAL BANK
OFFICERS
JOHN A JENKINS
PRESIDENT
DAVID E KERN
VICE-PRESIDENT-CASHIER
HAROLD L McBRIDE
VICE-PRESIDENT-LOAN OFFICER
MRS MAE SCHNEIDER
ASSISTANT CASHIER
A FULL SERVICE BANK
SAVINGS ACCOUNTS
LOANS-SAFE DEPOSIT BOXES
2550 E BAY DR AT US HWY 19
PO BOX 45
LARGO, FLA (33540)
TELEPHONE 531-1471
(See Page 17 Buyers' Guide)

Mid-County Gun Shopp (Jack P Begy) 1598 US Hwy 19 S
" Town Plaza Apartments (Carl T & Mrs Doris M Bouchard) 575 N Clearwater-Largo Rd (L)

MID TOWN PLAZA APARTMENTS (Carl T And Doris M Bouchard), Sixteen Modern Air Conditioned Apartments 575 N Clearwater-Largo Rd (Largo), Tel 584-8603

Mid-Way Shopping Center 1215 N Missouri Av (L)
Midas Brake Shop (Geo E Hanselman) 1519 Gulf-To-Bay Blvd
" Muffler Shop (Geo E Hanselman) 1519 Gulf-To-Bay Blvd
Middaugh Jess S (Kathryn S) h1643 Arbor Dr ◎
Middents Dirk H Rev (Johanne) minister visitaiton Trinity Presby Ch r1227 S Highland
Middlecamp Wm B (Norma S) prin Roser Pk Elem Sch h1792 Bay Shore Blvd (D) ◎
" Yvonne Y studt r1792 Bay Shore Blvd (D)
Middlemas Howard L (Florence M) pntr Contr h15525 Bedford Cir E ◎
Middleton Francis C (Maxine M) retd h11 S Highland Av ◎
" Geo R (Mary L) h347 Gulf View Blvd ◎
" Lois pharm Sun Coast Osteo Hosp r2618 Butterfly Dr
" Mabel L (Wid Geo W) h240 President St (D) ◎
" Maxine M Mrs bkpr Clwtr Div St Petersburg Mtr Club r11 S Highland Av
" Nettie M (Wid Cooper C) h112 N Highland Av ◎
" Thelma M retd h205 Fulton Dr (L) Apt 1
" Wm A (Dorothy B) h2243 Rose La ◎
" Wm G (Betsy) retd r1511 Grove St
Midget Meat Market (John W Wilson) 702 N Greenwood Av
Midgley Edw (Helen) retd h130 Patricia Av (D) Lot 69
" Field E retd h1978 Oak St
Midili Edw asst mgr Baker's Shoes h807½ Turner St

MIDLAND MUTUAL LIFE INSURANCE CO THE, George W Link Associate, 314 S Missouri Av, Suite 304, PO Box 1683 (33517) Tel 442-1102 Res Tel 733-6814

Midney Karl M (Janice D) mfrs agt 315 Lotus Path h315 Lotus Path ◎
Midway Barber Shop (Wm A Royal) 1253 N Missouri Av (L)

MIDWAY BOATEL INC, Lloyd P "Pat" Keith Pres, Boat Rentals, Storage, Launching, Bait, Tackle, Marine Supplies 271 Windward Passage (Island Estates), Tel 442-2335

" Enco Service Sta. on (Stanley Dunn) 1201 N Missouri Av (L)

MIDWAY GLASS CO (Daniel M And Ferrell E Calhoun), Tub Enclosures, Store Fronts, Mirrors Fixed, Glass Patio Doors And Desk Tops, 1417 S Missouri Av (33516), Tel 446-6075

" Laundromat (Edwin F And Mrs Helen F Mattison) self serv 1263 N Missouri Av (L)
" Motors (Dwight H Harris) 1772 Gulf-To-Bay Blvd
" Nursery & Landscaping (Ronald W Reichelderfer) 1873 US Hwy 19 S
" 66 Service 1603 N Missouri Av (L)
Miedema Wm R (Mary E) h2216 Webb Av (D) ◎
Miele Wm J studt r200 S Mercury Av
" Wm V (Lois K) h200 S Mercury Av ◎
Mierisch John H (Marie H) retd h1326 Fairmont St ◎
Mierkey Harold M (Bette E) (Mierkey T V Serv) h bx918 Ulmerton Rd (L)
" T V Service (Harold M Mierkey) 133 1st Av SW (L)
Mierley John S (Esther) winter res h38 Trailer City
Mierski Helen S Mrs ofc sec Key Labys rSt Petersburg Fla
Miessler Robt C (Frances L) retd h2240 Harn Blvd ◎
Miest Liddy O (Wid Otto) h530 S Phoenix Av ◎
Mietus Victoria M retd h2348 Shelley St Apt 3 ◎
Mifsud Christine opr Perm-Town Salon By Phillips r1500 Tangerine Av
" Saml (Christine) retd h1500 Tangerine St ◎
Migneault Jessie B (Wid Charles F) (Gilly Land Bird Land) h549 Skinner Blvd (D) ◎
Mignerey James (Mabel) retd h901 Hillcrest Mobl Home Park
" Richd E (Joan M) tchr County Bd Of Educ h1441 Norwood Av ◎
Mihail John (Kath H) retd h324 Midway Island ◎
Mihalec John (Eliz B) wldr h665 Manor Dr W (D) ◎
Mihalinec Louis J (Barbara A) slsmn Goody Shoes h422 Turner St Apt 3
Mihalko Wm A drftsmn Southeastern Eng rSt Petersburg Fla
Mihokanich Ruth Mrs bkpr Suncoast Design Servs r1399 Lake Dr (L)
Mihovetz John G (Demaris) clk Eckerds h12197 145th La N (L)
Mijares Frances studt r1625 Barry St
" Joseph O (Nina G) pres Nacol Jewelers h1625 Barry St ◎
" Nina G Mrs v-pres Nacol Jewelers Inc r1625 Barry St
Mike Speaker's Mobile Homes (Michl M Spaccasi) 1902 US Hwy 19 S
Mike's Bakery (Ernest C Helsing) 1435 S Missouri Av
" Hoagie Shop (Kimball C Goulding) restr 1433 S Missouri Av
" Mobile Homes Sales (Michl R Johnson) 1701 US Hwy 19 N
" Super Shell Service Station (Michl H Smith) 14999 US Hwy 19 S
Mikell James P (Irene H) retd h215 Sarasota Rd (B) ◎
Mikeska Louis A (Olga K) retd h111 Shore Dr (D) ◎
Miketinac Patk mech Clwtr Airport h1960a Chenango Av
Mikkelson Clarence M (Zene) h321 Shirley Dr (L) ◎
Miklendon John H (Ferdell) carp h1361 Tioga Av
Miklovich Adolph (Helen) retd h1645 Cardinal Dr (D) ◎
Mikokaniesh Wm retd h bx 795 Lake Av SE Rt 2 (L)
Miksa Alice C h1455 Laura St Apt 3
" Michl A (Alice K) eng aide Honeywell h150 Andrea Dr (L) ◎
" Michl A II studt r150 Andrea Dr (L)
" Rosemary r150 Andrea Dr (L)
Mikulina Steve (Frances T) retd h143 Island Way Apt 2 ◎
Mikuliza Joseph R (Joellen) laby tech Genl Elec h2036 Diplomat Dr ◎
Mila Jamie (Ana H) h1640 Sherwood St ◎
Milam Harvey C (Jo Nell) carp h1240 S Hillcrest Av ◎
" Hugh N (Bertha E) retd h515 13th Av NW (L) ◎
" Jacob C (Lucy J) retd h1505 Satsuma St ◎
" Malcolm L (Helen C) retd h2 Beechwood La (L)
" Wayne USA r1240 S Hillcrest Av
Milanese Geraldine studt r381 69th St N
" Jerry B (Isabel J) (Skylark Restr) h381 69th St N ◎
" Peter (Marilyn E) retd h1968 Meadow Dr ◎
Milanetti Patk retd h1433 S Belcher Rd Apt 3e ◎
Milanicz Walter driver Belleair Fabrics r1561 Scott St
Milano Frank V studt r1755 Gracelyn Dr
" Margt M Mrs slswn Rutland's r1755 Gracelyn Dr
Milanovich Nicholas retd hRear 910 Jones St
Milas Eug (Suzanne M) eng Honeywell h1808 Northwood Dr ◎
Milby Edw tchr Oak Grove Jr Hi Sch rSeminole Fla
Milbyer Joseph retd h418 Sou Comfort Mobile Vil
Milde Joe F (Thelma L) clk Bldg Mtce Dept h1281 Inverness Dr (D) ◎
Milditrol Co (Wilkins L Davies) disinfectants 938 Cleveland St
Mildred's Beauty Salon (Mrs Mildred Holmes) 259 N Indian Rocks Rd (BB)
Milem Tursia E (Wid Willis W) h674 Manor Dr W (D) ◎
Miles Alvina Mrs h1430 Lotus Path
" Bessie nurse aide Morton Plant rGreenwood Apartments Apt 5
" Bessie M Mrs maid h607 Maple St
" Ernest S winter res h5860 150th Av N Lot 314
" Ervin L (Clair V) retd h1430 Joel La ◎
" Eug (Claire) mech h15427 Bristol Cir W ◎
" Geo E (Grace A) mtcemn Lakeside Pk r523 Florida Av
" Godfrey E mech Bob Lee Garage r15427 Bristol Cir W
" Grace A Mrs (Happy Time Day Nursery) h523 Florida Av
" Grace A Mrs (Happy Time Day Nursery) r523 Florida Av
" H B (Jean) adj Pinellas Adj Bur rSt Petersburg Fla
" Harlie (Elsie) winter res h108 Twin Palms Mobl Home Ct
" Jessie N (Wid Leslie B) h220 Scotland St (D) Apt 1
" Leroy P (Doris Y) detective Largo Police Dept r130 E Patlin Cir (L)
" Margt (Wid Saml) winter res h56 Trailer City
" Ralph W (Sally W) h101 S Mercury Av ◎
" Sarah M Mrs maid h1138 Engman St ◎
Milewski John (Ollie D) h880 Mandalay Av Apt 739
Milex Southeastern (Lawrence R Judson Geo W Lominick Gordon M Methvin med sups 1949 Calumet St
Miley Mary M (Wid Wm) retd r1738 Santa Anna Dr (D)
Milford Robt L (Kathleen M) mach Bramlett Mfg h1114 19th St SW (L) ◎

For "Preferred Properties"
CORINNE C. COX
REALTOR
1727 S. Missouri Ave. (33516)
Tels. 584-8687
Res. 584-5683
RENTALS
RESIDENTIAL
COMMERCIAL
CONDOMINIUMS
INCOME

U The Alphabetical Section to
S get Complete Information on
E a person or firm.

Clearwater Beach Bank

Bank With Trust And Pride

423 Mandalay Avenue, Clearwater Beach

Member F.D.I.C.

TELEPHONE 442-8151

(See Page 14 Buyers' Guide)

ATECH INC. OF FLORIDA
One of the Oldest Proven Vinyl Plastic Paint Manufacturers
357 Tilden St. cor. Douglas St., Dunedin Phones 733-4141 and 733-4142
(See Page 65 Buyers' Guide)

Milgate Walter L (Eliz) h214 Green Acres Mobl Home Pk
Milham Albert (Mary S) h200½ Haven St
Milhaupt Edw N (Lucile) retd h1151 S Idlewild Dr (D) ◎
Milhaust Emmett N retd h1466 Normandy Park Dr Apt 6c ◎
Milheiser Charles J (Rose L) (C M Foods) h1476 Santa Monica Dr (D) ◎
Miliano V James (Idea P) (Jimmy's Barber Shop) h110 S Pegasus Av ◎
Milick Helen T (Wid Mike) r108 S Meteor Av
Militello Lloyd B (Barbara A) installer L C Cassidy & Sons h1007 Jackson St (L)
Milkowski Martin R (Audrey M) retd h158 Green Acres Mobl Home Pk
Milks Marion L rJasper St (L) Lot 105
Millar See Also Miller Mueller And Muller
" E Lena Mrs asmblr Sperry Microwave h1515 Santa Anna Dr (D) ◎
" Gideon E (Grace E) h105 Holiday Trailer Ranch
" John A h2230 Nursery Rd Apt C37
" John G (Evelyn) retd h2158 S Indian Av (L) ◎
" Lauren D (Martha W) retd h3394 Hillsdale Av (L) ◎
" Loretta Mrs waitress Maas Bros rBox 693 Rd 2
Millard James W (Helen) retd h1219 Twin Lakes Trailer Lodge
" Josephine S (Wid Joe L) h101 Trailer City
" Lee slsmn Hood's Milk rRt 1 Bx 287 Palm Harbor Fla
" Netta C r1176 Burke Av (D)
Milleman David sec County Comnrs r1571 S Evergreen Dr
" Robt S (Bernice) slsmn h1571 S Evergreen Av
Miller See Also Millar Mueller And Muller
" A Margt (Wid Albert D) retd h812 Pine St ◎
" Abr (Eliz) lab r1114 Brownell St
" Adelaide C (Wid James M) h1337 Howard St ◎
" Adolf M (Ella A) retd h571 Mc Crillus Rd (L) ◎
" Albert G meat ctr Publix Super Mkt r2165 Gulf To Bay Blvd
" Albert J (Margt M) retd h1607 Picardy Cir ◎
" Albert W h1208 N Garden Av
" Alene P Mrs slswn Three Oaks Drive In Mkt r904 Grand Central St
" Alex winter res h3696 Center Cir (L) ◎
" Alf R retd r218 8th Av SW (L)
" Alice B Mrs laby supvr R E Hunter Mem Blood Bank h120 Palmetto La (L) ◎
" Alice S Mrs sec First Natl Bk Of Clwtr rIndian Rocks Beach Fla
" Allen studt r720 3d St S (SH)
" Amos (Doris) h208 S Greenwood Av ◎
" Ann H Mrs (Bay Queen Motel) r1925 Edgewater Dr
" Ann K waitress Clark's Restr h520 Belleview Blvd
" Ann M Mrs h1331 Main St (D) Lot 140
" Anna M (Wid Jospeh C) retd h2123 Indigo Dr ◎
" Anne Mrs reg nurse County Nursing Home r881 Phyllis Av (L)
" Anne D Mrs legal sec Robt J Mc Dermott h65 Joyce St (SH) ◎
" Armand driver Largo Fuel h509 N Ft Harrison Av Apt 5
" Armand A h870½ Bruce Av
" Arnold R (Edith E) retd h12755 Indian Rocks Rd (L) ◎
" Arth (Miller Furn Rms) h312 N Washington Av
" Arth retd h1110 Gould St
" Arth (Julia) driver Crooker Bldrs Sup h1342 Baskin Dr (L)
" Arth C (Enid) pres Insurance Consultants-Management Agcy rBelleair Beach Fla
" Arth E (Frances) drftsmn Std Fabricated Products rTampa Fla
" Arth H (Inez) agt Indpt Life & Accident Ins h1650 Linwood Dr ◎
" Basil M (Dorothy H) h551 6th St S (SH) ◎
" Belle (Wid John J) h801 Main St (D) Lot 49
" Ben (Betty) lab h803 Railroad Av
" Ben h1251 Main St (SH)
" Ben F (Mabel Y) retd h13818 Wilcox Rd (L) ◎
" Bertha E (Wid Wm C) retd h1606 Leisure Dr ◎
" Bessie B (Wid Lyle L) h1669 San Mateo Dr (D) ◎
" Bethel E (Alene P) carp h904 Grand Central St ◎
" Bobby r1158 Palmetto St
" Bobby (Cheryl) h615 S Clearwater-Largo Rd (L)
" Bruce M driver Bassett Co r1830 Pennwood Cir W
" Bruce S (Dorothy A) musician h2160 Viola Dr ◎
" Byron V (Faye J) retd h1810 N Patlin Cir (L) ◎
" C A (Maybelle) h147 Bluff View Dr (BB) Apt 104 ◎
" Carl (Mary E) (Gulf Coast Typographic Serv) h424 Douglas Av (D) ◎
" Carroll (Doris) h125 Parkwood Estates
" Carson R (Florence M) retd h1442 Browning St ◎
" Caryn E cash Publix Mkt r1750 20th St SW (L)
" Cath V Mrs mgr Lil Genl Store rPinellas Pk Fla
" Charles plmb John's Plmb r9042 Southern Comfort Dr (L)
" Charles A (Sadie F) retd h971 Sousa Dr (L) ◎
" Charles B (Edna E) retd h4418 Clearwater Harbor Dr (L) ◎
" Charles D (Mildred G) r1766 Winfield Cir
" Charles E (Dorothy C) asst v-pres-br mgr Clwtr Fed Savs & Loan Assn h341 Palm Island NE ◎
" Charles E r1449 Canterbury Dr

MILLER
" Charles H (June V) carp Post Mtl h2952 Webley Dr (L) ◎
" Charles H (Alma M) (Miller's Palm Nursery) h xbx1294 Ulmerton Rd (L) ◎
" Charles W (Marguerite P) retd h162 6th St NW (L) ◎
" Chester C (Ruth L) retd h424 Lake Rd ◎
" Chris USAF r1017 Greenway Av (D)
" Christine studt r1769 Eaton Dr
" Christine C Mrs h1103 Railroad Av ◎
" Clair (Freda) retd h306 S Maywood Av ◎
" Clair L (Dorothy F) bus ofc mgr Mease Hosp & Clinic h94 Diane Dr (D) ◎
" Clara (Wid W Walter) h905 Wyatt St ◎
" Clara L Mrs h880 Mandalay Av Apt 1227
" Clarence O (Theda B) retd h155 Bluff View Dr (BB) Apt 102 ◎
" Claude C (Ruth B) retd h1445 Satsuma St ◎
" Claudell studt r208 S Greenwood Av
" Clifford (Anna) winter res h629 Roanoke St (D) ◎
" Constance A studt r1466 Jasmine Way
" Cornelius A retd h608½ Orange Av
" Craig L (Barbara C) mgr Woolworth's h1799 Stanton Av (L) ◎
" Curtis W (Isabel M) retd h1418 Ambassador Dr ◎
" D C h12425 136th La N (L)
" Dale H Mrs waitress Yacht Club h561 Manor Dr (D) ◎
" David (Hazel) lab Sou Roofing & Tile h12711 119th St N (L) ◎
" David C studt r12698 135th La N (L)
" David J (Elsie O) h656 Marjon Av (D) ◎
" Davida H Mrs asmblr Gay Products h709 11th St NW (L)
" Deborah opr Kut'n Kurl Beauty Salon r911 Wyatt St
" Diane tchr Jack 'n Jill Nursery & Kindergarten r2866 Santiago St
" Diane S studt h214 8th Av S (SH)
" Donald B (Sally S) pres Karkim Inc h811 Alamanda Dr (L) ◎
" Donald E (Patricia A) carp Rutenberg Homes h1510 Arden Av ◎
" Donald G mtcemn i County Hwy Dept rSt Petersburg Fla
" Donald G h249 Jasper St (L) Lot 40
" Dora h1132 Grant St
" Dora M Mrs maid h1120 Carlton St ◎
" Doris E Mrs chkr Uptons One Hour Martinizing r15010 113th Av N (L)
" Dorothy retd h1983 Allard Dr ◎
" Dorothy R (Wid Thos) nurse Helen L T Dexter r1132 Sunnydale Dr
" E S nurse aide County Nursing Home r1114 Brownell St
" E Woodburn (Jean) insp State Dept Of Agrl h2930 Sunset Point Rd ◎
" Earl F h100 Swan Rd ◎
" Earl S (Alma L) h317 Donovan's Trailer Park
" Edgar (Dale H) (Roxy Motel) h14464 66th St N ◎
" Edw waiter Hd Cafeteria rSt Petersburg Fla
" Edw A (Claire) slsmn Carlisle Mtrs rSt Petersburg Fla
" Edw E (Ruth B) architectural designer 1042 Sedeeva St h1042 Sedeeva St ◎
" Edw F (Margt) retd h2672 Oakwood Dr (L) ◎
" Edw G (Sophia C) retd h1924 Chenango Av ◎
" Edw M (Ruth M) retd h302 Avanda Ct ◎
" Eerevnold (Maxine A) atndt Deacons Corner h1208 Fairburn Av
" Eileen T Mrs mus tchr 417 N Highland Av h417 N Highland Av ◎
" Elaine counterwn Maryland Fried Chicken rStarkey Rd
" Elander E (Hazel F) h31 Island Way Apt 1401 ◎
" Elda h1221 Drew St Apt C10 ◎
" Eliz B Mrs h839 14th Av SW (L) ◎
" Eliz M Mrs v-pres Largo Real Estate Inc r1750 20th St SW
" Eloise Mrs aide Clwtr Community Hosp h221 5th Av SW (L)
" Elsie A Mrs ofc sec First Fed Sav & Ln Assn r1769 Eaton Dr
" Elwood W (Margt) mason h1544 S Betty La ◎
" Emily h339 Sky Harbor Mobl Ests
" Ernest h519 Brookside Dr ◎
" Ethel M asst cash First Natl Bk Of Belleair Bluffs r673 Woodland Dr (L)
" Ethel M Mrs restr wkr Maas Bros r2250 119th St N (L)
" Ethel R (Wid Spencer) retd h1236 N Sedeeva Cir ◎
" Eug M (Hallie M) shipper John W Glass h610 Oakwood Dr (D) ◎
" Eug R (Shirley) agt Travelers Ins rPalm Harbor Fla
" Eula B Mrs maid h410 S Greenwood Av
" Evangeline h310½ N Ft Harrison Av
" Evelyn (Wid Wayne E) h1941 Rebecca Dr ◎
" Everett E (Edna B) retd h26 Lamp Liter Mobile Ct (L)
" Fern R (Wid Ellsworth) emp Zayre's h1340 Howard St ◎
" Florence E (Wid Albert L) tax consultant 552 Highland Av (D) h552 Highland Av (D) ◎
" Floyd (Edith) h710 S Lincoln Av Apt 2
" Floyd E (Nonie) retd h1621 Golf View Dr (B) ◎
" Frank A h705 Forest Pkwy (L) ◎
" Frank E (Bernice) h104 Boulevard Trailer Park
" Frank H (Ann H) (Bay Queen Motel) h1925 Edgewater Dr ◎
" Frank H (Marie E) retd h1750 Velma Dr (L) ◎
" Franklin slsmn Davenport Kitchens rSt Petersburg Fla

This Book is Your Silent Salesman
ADVERTISE AND PUT IT TO WORK

HART-SCHAFFNER & MARX
NUNN-BUSH SHOES
512-514 Cleveland St., Clearwater
Shorts INC.
EVERYTHING FOR THE WELL DRESSED MAN
(See Page 28 Buyers' Guide)
Tel. 446-5927

MILLER
" Franklin G (Ethyl T) retd h1536 Rosemont Dr ◎
" Fred (Helen L) h1738 Lake Av ◎
" Fred (Ivy N) retd h2132 Academy Dr ◎
" Fred (Mary) retd h2021 Douglas Av (D) ◎
" Fred Jr studt r720 3d St S (SH)
" Fred H (Dorothy S) retd h1636 Cambridge Dr ◎
" Fred S (Holly) r1754 Apache Trail
" Fred S (Johanna) mach Sperry Microwave h720 3d St S (SH) ◎
" Fredk A (Mary E) policemn City Police Dept h73 Oakwood Dr (D) ◎
" Fredk C USMC r1103 Railroad Av
" Furnished Rooms (Arth Miller) 1127 Pierce St
" G K (Dorothy) h2665 Gulf-To-Bay Blvd Apt D5 ◎
" Gene clk Art-Cote Decorative Fabrics h1044 Porter Dr (L)
" Geo (Charlotte) h328 Far Horizons Mobl Home Pk
" Geo E (Bessie P) h2079 N Druid Cir ◎
" Geo H (Helen) retd h2665 Gulf-To-Bay Blvd Apt R6 ◎
" Geo W (Winnie K) driver Charles Pittman h1121 Auburn St ◎
" Georgia Mrs slswn Grant's r230 Park Circle (D)
" Gerald M (Josephine P) (Candy Cane Ldry) h2261 Morningside Dr ◎
" Gertrude Mrs maid h216 S Greenwood Av ◎
" Glenn A hBayview Gardens Apt 35b
" Gloria studt r1120 Carlton St
" Gordon studt r120 Palmetto La (L)
" Gordon C retd h31 Island Way Apt 807 ◎
" Grace E (Wid Wm V) retd h408 Mariva Av ◎
" Grace H h880 Mandalay Av Apt 433
" Gregory A (Lillian A) retd h5 Silvercrest Trailr Pk (L)
" H C Duke (Lorraine S) mgr Harris Paint Center h1248 Caracas Av ◎
" H Ronald (Nancy L) mech Goodyear Serv Store h1264 Byron Av
" Hallie M Mrs (Harbor Bluffs Card Shop) r120 Temple La (L)
" Hannah W (Wid Percy F) h1628 Harvard St ◎
" Harley (Frieda) h2000 E Bay Dr (L) Lot 8
" Harley (Lorene) retd h605 Michigan Blvd (D) Lot 81
" Harold winter res h206 Joyland Trailer Park
" Harold A (Grace E) retd h916 Lexington Dr (D) ◎
" Harold B (Anna E) retd h2058 Greenbriar Blvd ◎
" Harold E (Shirley N) mgr International Assurance rSt Petersburg Fla
" Harold F (Lilah L) block mason h25 Avon Dr (SH) ◎
" Harold J (Connie J) acct Genl Elec h1725 Audrey Dr
" Harry (Katherine) retd h2141 Mc Kinley St ◎
" Harry G (Edith A) retd hMain St (D) Lot 29
" Harry J (Cath) retd h449 Embassy Mobile Home Park
" Harty C (Patricia D) dept supvr Honeywell h1437 Rogers St ◎
" Hazel Mrs nurses aide County Nursing Home r12711 119th St N (L)
" Hazel E (Wid Hazen L) h625 S Clearwater-Largo Rd (L) ◎
" Helen M (Wid Arth) r1262 Pineview Av ◎
" Helen M Mrs mgr Bresler's 33 Flavor Ice Cream Shop h614 Woodrow Av NW (L) Lot 37
" Helen P h bldg 22 Fleetwood Manor Apts Apt 11
" Helene R opr Vaughns Coiffure Shop rPO Box 373 Crystal Beach
" Helyn Mrs waitress Maas Bros rDruid St
" Henry Jr (Gladys B) (Miller Apts) h810 2d St S (SH) ◎
" Henry G (Hazel V) retd h1419 Dartmouth Dr ◎
" Henry H (Martha A) phys 2181 Indian Rocks Rd (L) Rm 2 h229 Indian Rocks Rd (L) ◎
" Hope h400 Drew St
" Howard retd h130 Patricia Av (D) Lot 51
" Howard winter res h1126 Sedeeva St
" Howard J studt r1103 Railroad Av
" Hubert E (Irene A) plmb Harvey E Ernst h1504 S Highland Av ◎
" Hugh (Louise M) h1955 Albany Dr ◎
" Hugh M h256 4th St NW (L) ◎
" Ida T r305 Orlando Rd (B)
" Inez B Mrs exec sec Clwtr Largo Dunedin Bd Of Realtors r1650 Linwood Dr
" Irvin (Mary) h1666 S Hillcrest Av ◎
" Iva O (Wid W O) h237 2d Av N (SH) ◎
" Ivan M (Edna P) h1101 Marine St ◎
" J Albert studt r911 Wyatt St
" J Ansel (Margt A) gas opr Clwtr Gas Utility Div h911 Wyatt St ◎
" J Frank (Cath) retd h2766 US Hwy 19 N Lot 51
" J H (Mildred C) retd h1714 Emerald Dr ◎

MILLER
" J Henry (Mary A) h204 S Corona Av ◎
" J Hugh Jr (Joyce) phys 833 Milwaukee Av (D) h1017 Greenway Av (D) ◎
" J Hugh III USAF r1017 Greenway Av (D)
" Jack C (Betty C) formn Fairchild Hiller h1353 Springdale St ◎
" Jack E (Eunice B) serv rep Buick Motor Div h2243 Habersham Dr ◎
" Jack H (Virginia M) slsmn Sun Beam Bakeries h206 8th Av SW (L) ◎
" Jack L (Kath J) business admn St Pete Jr College h3 Dorado Pl ◎
" Jacob J (Dorothy C) retd h1307 Howard St ◎
" James A studt r1514 Erin La
" James A (Mabel E) retd h1514 Erin La ◎
" James A (Edythe O) h1430 Jasmine Ct ◎
" James A studt r537 Manor Dr (D)
" James E (Joyce A) boat chartering Clearwater Marina (CB) h651 Bay Esplanade Apt 2
" James L (Joyce) mech Big Three Auto Parts rSouthern Comert Drive (L)
" James L (Dorothy) mgr Olin Mott Tire Co rSt Petersburg Fla
" James R (Georgia W) marine biologist h230 N Park Cir (D) ◎
" James R studt r2038 S Belcher Rd
" James R (Mary E) supvr H P Hood & Son h1978 Valley Dr (D) ◎
" James R (Helen M) (Bresler's 33 Flavor Ice Cream) r1848 Meadow La
" James V (Hallie M) pres Harbor Bluffs Card Shop h120 Temple La (L) ◎
" James W (Joyce A) plmb Al Stone's Plumb h1550 S Highland Av
" Jason A (Margt J) (Ja-Mar Mobile Homes Sls) h2511 E Bay Dr
" Jean F (Helen P) eng Sperry Microwave h1842 Lady Mary Dr (L) ◎
" Jeanette L Mrs retd h905 Dumont Dr (D) ◎
" Jennie M (Wid Harry N) h3049 Cleveland St ◎
" Jimmie (Lillie) lab City Sanitation Div r1006 Railroad Av
" Jo Ann waitress Beach Tower r1431 Croydon Dr
" John (Mildred) winter res h73 2d St (D) ◎
" John A (Inez J) eng Jim Walter Corp h1830 Pennwood Cir W ◎
" John B (Daisy E) (Windmill Ter Motel Apts) h620 Bay Way Blvd ◎
" John D (Marjorie L) bldg contr 895 Virginia St (D) h895 Virginia St (D) ◎
" John D mgr Taco Kid Restr rSt Petersburg Fla
" John H (Ann L) slsmn Sunbeam Bakers h1662 Palace Dr ◎
" John H (Esther W) h205 Palmetto La (L) ◎
" John T (Mary) h514 Donovan's Trailer Park
" Johnny L h14464 120th Av N (L) ◎
" Jona H (Bertha) hotel wkr h1004 Beckett St ◎
" Jonne E r12241 144th St N (L)
" Joseph (Elsie A) lab City Pks & Recreation h1769 Eaton Dr ◎
" Joseph A retd h608 Donovan's Trailer Park
" Joseph B (Letha E) retd h116 13th Av N (SH) ◎
" Joseph J (Geraldine L) supt Branlett Mfg h1301 Georgia Av (D) ◎
" Joseph J (Adele I) retd h1670 S Hillcrest Av ◎
" Joseph P (Violet N) h545 Lois La (BB) ◎
" Joseph W (Huguette A) plant supt Gulf Oil h107 Leeward Island ◎
" Joy B (Wid Geo W) opr Mandalay Shores Beauty Shop h2227 Granger Dr ◎
" Julius J (Jane M) h980 7th Av NE (L) ◎
" Karen A studt r94 Diane Dr (D)
" Katreen Mrs cigar wkr h901 Kakusha Mobl Pk
" Kenneth pressmn Turner Printing rRt 2 (L)
" Kenneth asst mgr Genl Finance Loan rPinellas Park Fla
" Kenneth M (Laura M) h1482 Admiral Woodson La ◎
" L Hugh (Bessie K) landscape gdnr 840 Hall St h840 Hall St ◎
" Lahoma D Mrs aide Morton Plant Hosp h427 Pinellas St
" Lawrence R (Germaine) retd h1728 Laurie La (B) ◎
" Lela Mrs (Pin Up Beauty Salon) h579 East Lake Dr (L) ◎
" Leland V (Iwinifred S) assoc William G Neely Realty h4001 Harbor Hills Dr (L) ◎
" Lenora Mrs maid h1000a Metto St
" Leon C hlpr Sunset Air Conditioning r902 Beltree St (D)
" Leona V (Wid Harold F) h1165 Brook Rd ◎
" Leroy A (Martha S) whsemn Harmony Lbr rGreenwood Apartments Apt 4
" Lester S (Lee L) h1257 S Belcher Rd ◎

Suncoast Realty and Insurance
1420 GULF-TO-BAY BLVD.
CLEARWATER
442-3121
REALTOR
Rentals
Residential
Commercial
Property Management
Waterfront
Business Opportunities
Income Property
(See Page 73 Buyers' Guide)

WHO SELLS IT?
IS ANSWERED BY THE CLASSIFIED
BUSINESS LISTS IN THIS DIRECTORY

United Delco
AUTO ELECTRIC
ELECTRIC AUTO-LITE SERVICE
115 S. GREENWOOD AVE., CLEARWATER
(See Page 9 Buyers' Guide)
TEL. 446-3061

ATON MUSIC CO.

OF CLEARWATER INC.

KEYBOARD HEADQUARTERS IN CLEARWATER

1659 Gulf-To-Bay Blvd.

PHONES 446-6541 and 446-9259

(See Page 67 Buyers' Guide)

PHONE 446-3055

JOHN S. RHODES, Jr.
FUNERAL DIRECTOR
1721 GULF-TO-BAY BLVD. (See Page 48 Buyers' Guide) CLEARWATER

PHONE 446-3055

MILLER
" Lillie P nurses aide Sun Coast Osteo Hosp rPinellas Park Fla
" Linda A nurse Morton Plant Hosp r25 Avon Dr (SH)
" Lois M counselor Clwtr Div St Petersburg Mtr Club r1433 S Belcher Rd
" Lorena M Mrs hostess Vince Anna's Restr h1388 Lime St ◎
" Lorette P Mrs nurse 741 Mandalay Av h741 Mandalay Av
" Louise E Mrs sec Dunedin Beach Food Serv Inc h314 516 Patricia Av (D)
" Louise R Mrs ins clk First Fed Sav & Loan Assn Of Largo r1209 4th Av SW (L)
" Lowell R sign pntr Daniels Outdoor Adv r805½ Hart St
" Lucy r400 Drew St
" Ludwig (Svea) retd h911 5th Av NW (L) ◎
" Mae retd h209 Ranch Av ◎
" Margt h249 Jasper St (L) Lot 153
" Margt A Mrs (Miller Real Est) r1867 Cameo Way (L)
" Margie H Mrs mgr Marjie's Fashions r143 Island Way (IE)
" Marie A (Wid Geo A) h1474 Laura St ◎
" Marie E retd h104 Dove Rd ◎
" Marie L (Wid Don) h665½ Poinsettia Av (CB)
" Mark F (Edythe W) retd h1749 Verde Dr ◎
" Martha J (Wid Charles) retd r1510 Regina Dr W (L)
" Marvin A (Edith A) h625 Mc Crillus Rd (L) ◎
" Mary Mrs slswn Penney's r1449 Canterbury Dr
" Mary C counselor Clwtr Hi Sch rSt Petersburg Fla
" Mary E nurses aide Mease Hosp & Clinic r1978 Valley Dr (D)
" Mary E Mrs credit clk Maas Bros r73 Oakwood Dr (D)
" Mary F Mrs tchr Belleair Elem Sch r1400 S Madison Av
" Mary F Mrs clk typ County Circuit Ct Clk h1837 Marilyn Dr ◎
" Mary J Mrs asst cash Pinellas Central Bk & Tr r1720 Penny La
" Mary L (Wid Emil) retd h116 Live Oak La (L) ◎
" Mary R (Wid Guy E) h1665 Grove St ◎
" May K Mrs asst mgr Pick-Kwik Stores h2038 S Belcher Rd ◎
" Melvin J (Laura M) tech Sperry Microwave h3267 San Bernadino St ◎
" Melvina Mrs r2057 Edgewater Dr
" Merkle K (Goldie M) h313 Green Acres Mobl Home Pk
" Michl h1431 Croydon Dr ◎
" Michl R mach opr Jiffy Blueprint Serv r1978 Valley Dr (D)
" Milo J Jr retd h702 Hamilton Crescent Apt 1
" Monroe (Ann M) mech Clark's Gulf Serv h1548 S Myrtle Av
" N Ray (Elsie P) h204 S Comet Av ◎
" Nancy K (Wid Theo L) furn rms 809 N Ft Harrison Av h809 N Ft Harrison Av ◎
" Nelson D h1368 Harbor Hills Dr (L) ◎
" Nicholas H (Agnes E) retd h48 Belleair Village (L)
" Norman E (Ann M) retd h1162 Grove St ◎
" Norman G (Janet J) mech H P Hood & Sons h655 6th Av N (SH) ◎
" Norman N (Eliz M) slsmn Largo Real Estate h1750 20th St SW (L) ◎
" Norman T (Esther S) retd h1080 Main St (SH) ◎
" Nova E Mrs h bldg 15 Fleetwood Manor Apts Apt 5
" Nursery (Williard F Miller) plants 12982 Walsingham Rd (L)
" Orville (Maude) winter res h125 Trailer City
" Oscar F (Vivian) retd h317 Cevera Rd (D) ◎
" Oscar J (Laura M) atndt Bob's Sunoco Serv h1349 Overlea St ◎
" Owen E (Ethel) retd h2766 US Hwy 19 N Lot 88
" Pamela J r380 Palm Island NE
" Patricia Mrs ofc sec Cooper Rives & Baskin r715 S San Remo St
" Patricia Mrs emp Eckerd's h625 Shady La Trailer Pk
" Paul E (Marion H) tchr Largo Sr Hi Sch h1862 Belleair Rd ◎
" Paul F (Lydia R) retd h3333 San Mateo St ◎
" Paul J (Patricia A) investment exec Shearson Hammill & Co h1949 Byram Dr
" Paul M mach Tangen Drives r11696 Leisure La (L)
" Pearl C (Wid Reginald R) h1535 Carmel Av ◎
" Plato R (Louise P) retd h708 Kakusha Mobl Pk
" Priscilla Mrs h918 13th Av NW (L) ◎
" R C Men's Wear (Robt C Miller) clo 19 Sunshine Mall
" R Jay Rev (Jessie M) retd h2143 Burnice Dr ◎
" R Lee (Sandra L) (Lee's Ambulance Serv)
" Ralph B (Lucille V) retd h222 Dolphin Point Apt D
" Ray R (Dorothy M) retd h2320 Whitman St ◎
" Raymond A (Maude B) h415 Lakeside Park

MILLER REAL ESTATE (Mrs Margaret A Miller), Registered Real Estate Broker, Realtors, Homes, Lots And Farm Acreage 1001 Highland Av (Largo), Tel 581-1630

MILLER
" Reuben (Margie H) mgr Peltz Shoes h143 Island Way Apt 5
" Rex A (Agnes C) h11 N Nimbus Av ◎
" Richd pntr h1111 Eugenia St Apt 4
" Richd (Sharon) emp Sears h2515 Gary Cir (D)
" Richd A Hon (Janice) judge Pinellas County rSt Petersburg Fla
" Richd B (Bernice) retd h1201 Harbor Hills Dr (L) ◎
" Robt (Grace) retd h620 Embassy Mobile Home Park
" Robt retd h217 Heron Rd ◎
" Robt C (Dorothy H) publ The Dunedin Times h244 Florida Av (D) ◎
" Robt C (Eliz M) (R C Miller Men's Wear) h727 Imperial Dr (L) ◎
" Robt E (Marjorie) clk St Anthony's Hosp h1733 Owen Dr ◎
" Robt F (Alma V) retd h1620 Laura St ◎
" Robt G h bldg 4 Fleetwood Manor Apts Apt 1
" Robt G (Pamela A) sht mtl wkr Seminole Awning h1238 Michigan Av (D)
" Robt H (Lillian W) retd h3871 High Bluff Dr (L) ◎
" Robt J (Violet W) insp Met Life h1305 Whispering Pines Dr ◎
" Robt S studt r1305 Whispering Pines Dr
" Robt W slsmn Gulf Discount House rIndian Rocks Bch Fla
" Roman (Gerta) slsmn Largo Feed & Garden Sup h1150 5th Av NE (L) ◎
" Ronald B h1500 W Bay Dr (L) Apt 202
" Ronald B (Marcelle B) x-ray tech Morton Plant Hosp h2353 13th Av SW (L) ◎
" Ronald C (Gracey L) carp contr 3035 Lake Vista Dr h3035 Lake Vista Dr ◎
" Ronald L (Nancy) (Horse Shoe Bar) r1921 Woodbrook Dr
" Rose I Mrs reservations clk Kapok Tree Inn r980 Bay Esplanade
" Rose M (Wid Henry A) h208 S Pegasus Av ◎
" Roy J (Helen V) retd h131½ N Clearwater-Largo Rd (L)
" Roy L (Marietta W) pntr h7489 Danbury Way ◎
" Roylee (Kathleen R) pilot TWA h380 Palm Island NE ◎
" Rudolph (Mary) tchr Ridgecrest Elem Sch h1400 S Madison Av ◎
" Ruth r130 Patricia Av (D) Lot 51
" Ruth Mrs h2313 Williams Dr (L)
" Sallie W (Wid E Vernon) h1735 Tioga Av
" Sally A Mrs h12198 Croft Dr (L) ◎
" Saml (Marie S) fruit picker h209 Ewing Av
" Saml (Maxine) h622 Shady La Trailer Pk
" Saml F (Barbara C) carrier PO h12698 135th La N (L) ◎
" Saml H (Leah S) h135 Lakeside Park
" Saml S (Viola M) retd h1538 Bass Blvd (D) ◎
" Sarah L Mrs laby tech r1180 Starboard Way
" Sarah V h880 Mandalay Av Apt 804
" Sharon K nurse Sun Coast Osteo Hosp rPO Bx 784
" Sheldon L (Hazel A) emp Sperry Rand h2472 Burnice Dr ◎
" Sherrod L USAF r12698 135th La N (L)
" Sherry A studt r221 5th Av SW (L)
" Sidney C (Polly S) retd h776 Marjon Av (D) ◎
" Spencer B (Margt A) slsmn Miller Real Est h1867 Cameo Way (L) ◎
" Stanley F (Mary R) retd h910 20th St SW (L) ◎
" Sue Mrs h1010 Grant St Apt 3
" Sue A Mrs ofc sec Geo Washington Life Ins h1640 N Patlin Cir (L) ◎
" T Evelyn Mrs designer Harden Florist h537 Manor Dr (D) ◎
" Tammy studt r1466 Jasmine Way
" Tammy A instr Fred Astaire Studios (Tampa Fla) h804 Turner St
" Terry J USN r1978 Valley Dr (D)
" Thomas (Maria) retd h24b Lamp Liter Mobile Ct (L)
" Thos rGreenwood Apartments Apt 10
" Thos J (Helen E) retd h1429 Rose St ◎
" Thos J (Lillie W) carp h883 Ulmerton Rd (L) ◎
" Thos S (Frances B) retd h880 Mandalay Av Apt 439
" Velma E (Wid Roy V) retd h2237 Granger Dr ◎
" Vera (Wid Victor) h209 Brightwater Dr Apt 6
" Vera M (Wid Wm) clk City Natl Bk & Tr Co h1466 Jasmine Way ◎
" Vernon rMease Manor
" Vernon Enterprises real est 312 Causeway Blvd (D)
" Vernon M (Louise E) pres Dunedin Beach Food Serv Inc h508 Patricia Av (D) ◎
" Victor H (Florence N) retd h551 Baywood Dr S (D) ◎
" Violet I Mrs h863 Boulevard Trailer Park

CLEARWATER LUMBER, INC.
"QUALITY and SERVICE"
610 S. MYRTLE AVE. CLEARWATER TEL. 446-5931
(See Pages 23 and 54 Buyers' Guide)

CLEARWATER SUN
PUBLISHED AFTERNOONS and SUNDAY MORNING
301 S. Myrtle Ave., Clearwater (See Page 62 Buyers' Guide) Phone 447-6431

ALLIED VAN LINES

Stewart Bonded Warehouse

AGENTS FOR ALLIED VAN LINES

1125 Eldridge Street (See Page 61 Buyers' Guide) Phone 442-5141

MILLER
" Virgil retd r1247 Michigan Av (D)
" Virginia S (Wid Joseph P) purch agt Sun Coast Osteo Hosp r880 Mandalay Shores
" W Edgar (Mary L) slsmn Geo H Harbison Inc h1449 Canterbury Dr ◎
" Walter G (Ellen M) carrier PO h1386 Stratford Dr ◎
" Walter J (Marie) retd h673 Woodland Dr (L) ◎
" Walter L (Anne C) slsmn Eckerd Drug h881 Phyllis Av (L) ◎
" Warner A slsmn Gulf Automotive h1433 S Belcher Rd Apt 9g ◎
" Will (Annie) pntr Stangle h11891 132d Av N (L) ◎
" Wm firefighter Dunedin Fire Dept
" Wm slsmn r1520 Alamo La (D)
" Wm A (Esther) retd h258 Sunny Grove
" Wm C artist Assoc Press Serv rRedington Shores Fla
" Wm G (Betty A) eng Honeywell h1360 Whispering Pines Dr ◎
" Wm G (Juanita B) mobile home reprs 12241 144th St N (L) h12241 144th St N (L) ◎
" Wm J (Rose A) retd h539 Baywood Dr S (D) ◎
" Wm J (Audean E) atndt West Coast Garage h28 8th Av SE (L) ◎
" Wm O (Mattie) winter res h707 Alcove Trailer Park
" Williard F (Jean S) (Miller Nursery) rIndian Rocks Beach Fla
" Willie S (Annie L) emp Tack & Warren h1415 4th St N (SH) ◎
" Woodburn studt r2930 Sunset Point Rd
Miller's Palm Nursery (Charles H Miller) bx1294a Ulmerton Rd (L)
Millerin Richd h2000 E Bay Dr (L) Lot 139
Millet Charles N (Candace I) retd h17 Silvercrest Trailr Pk (L)
Millete Joe custdn First Meth Ch Of D rPalm Harbor Fla
Millett Glenn h1133½ Drew St
" Marion ofc sec Thompson Precast Products r4601 Ulmerton Rd
Millette Alberta M slswn Baywood Furn Mart r306 S Mercury
Millholen Archibald C (Eliz) retd h504 Twin Lakes Trailer Lodge
Millhuff Geo W (Theresa M) retd h1922 Atlantis Dr ◎
Milliage Rose Mrs asst tchr Head Start Child Development & Family Serv rN Madison Av
Millican See Also Milligan Milliken And Millikin
" Arvil A formn Matthews Cabts r22 Seminole
" James A (Susan) mgr Steak & Shake h1471 Drew St
" Michl D studt h1931 Magnolia Dr
" Woodrow M clk PO h1931 Magnolia Dr ◎
Milligan Alf L (Mabel G) h101 N Mercury Av ◎
" Carson T (Barbara A) (Benny's Restr) h724 Stremma Rd NW (L)
" F F h925 Lantana Av (CB) ◎
" Frank (Alma F) retd h900 13th Av NW (L) ◎
" Geo Jr retd h1280 San Christopher Dr (D)
" George F (Isabella L) retd h1184 San Marco Dr (L)
" Scott D (Orel I) retd h702 Michigan Blvd (D) ◎
" Virginia P (Wid Newton W) h1652 Harvard St
Milligen Wm h1185 Iva St ◎
Milliken Mahlon G (Hattie F) retd h2246 Harbor View Dr (D) ◎
" Paul (Millie) retd h416 Far Horizons Mobl Home Pk
Millikin Pearl D (Wid Erle J) (Millpine Apts) h1006 Pine St ◎
Millis Blanche E (Wid Floyd) hBayview Gardens Apt 61b
" Roy S (Ethel M) retd h2492 Del Rio Way (D) ◎
Milliser Edw A (Eva S) retd h2095 N Overbrook Av (L) ◎
Millott Francis A (Mabel P) retd h1005 The Mall (B) ◎
" Margt M (Wid Thos) h2638 Oakwood Dr (L) ◎
Millovitch Mili auto equip opr III County Hwy Dept rPinellas Park Fla
Millpine Apartments (Mrs Pearl D Millikin) 1004 Pine St
Millrer Robt E Rev (Barbara) asst pastor First Christian Ch h106 Kilmer Av
Mills Abee Mrs r1715 Estelle Dr
" Berny studt r301 Cedar St
" Bertha A (Wid Victor C) h1653 S Evergreen Av ◎
" Betty M Mrs teller Bk Of Clwtr r1201 S Betty La
" Beulah M (Wid Ira) h1122 18th St SW (L) ◎
" Bill (Jacqueline) dir food operations Eckerd Drugs rSt Petersburg Fla
" C R (Virginia) emp Jacobsen Trailer h80 Joyce St (SH) ◎
" Carmon H (Wid M Donald) h832 Woodlawn St ◎
" Clare F studt r1315 Summerlin Dr
" Clark W (Helen M) pres Clearwater Bay Marine Ways Inc h301 Cedar St ◎
" Clyde R (Eliz) prin Clwtr Spl Educ Center rTampa Fla

MILLS DICK HEATING & AIR CONDITIONING INC
RICHARD E MILLS, PRESIDENT
KENNETH N LISTEL, VICE-PRESIDENT
ROBERT J STEINER VICE-PRESIDENT
MRS G J MILLS SECRETARY
YOUR FACTORY EXCLUSIVE FEDDERS DEALER
HEAT PUMPS
GAS FURNACES
OIL FURNACES
ROOM UNITS
15286 U S HIGHWAY 19 S
TELEPHONE 531-3581
BRANCH
NEW PORT RICHEY
HWY 19 SOUTH
TELEPHONE 442-1690
" Eleanor (Wid Raymond) retd r1821 E Union St
" Ernest W retd h439 Milwaukee Av (D)
" Ethel M (Wid Joseph B) h822 Woodlawn St ◎
" Eva M (Wid Wilbur H) h608 Beverly Av NW (L) ◎
" F Neilsen mech Midas Brake Shop h2353 Shelley St Apt 13 ◎
" Felix B (Rebecca G) retd h1384 S Michigan Av ◎
" Florence (Wid Wm) h320 Holiday Trailer Ranch
" Garry E (Margt A) clk IWS r1201 S Betty La
" Geo W (Florence W) retd h1954 Nugget Dr ◎
" Gladys Mrs h2167 Dart Av (L)
" Gladys J Mrs sec Dick Mills Htg & Air Conditioning r1694 Harbor Cir Dr W (L)
" Glenn W (Billie) (Diamond Clns & Lndry) rSt Petersburg Fla
" Harold L h1517 Young Av ◎
" Harold N (Gladys R) retd h413 South Gate Mobl Home Park
" Harriet asmblr Honeywell r13248 119th St N (L)
" Helen A (Wid Albert H) h2236 Lagoon Dr (D) ◎
" Henry (Marie) retd h904 Palm Bluff St
" Hubert H Rev (Effie B) h1926 Cleveland St ◎
" James F (Lois A) mgr trainee Eckerd's h219 S Saturn Av ◎
" James M electn Mc Gee Elec h500½ Palm Bluff St
" Jessie M r419 Orangewood Dr (D)
" Joe D asst supt County Bd Pub Instn r8296 Ledgewood Cir N (L)
" John L (Eliz G) h1399 Embassy Dr ◎
" John W retd r1315 Summerlin Dr
" Katie B (Wid Jasper W) h453 Wood St (D) ◎
" Lee A (Ruth H) mech Glass Serv h1164 Palm Bluff St ◎
" Lorraine M (Wid Homer H) h989 8th Av NE (L) ◎
" Louie J (N Gertrude) retd h479 Wood St (D) ◎
" Lula M (Wid Fredk N) smstrs The Village Shop h1563 Jasmine Way ◎
" Luther (Annie B) hlpr Fla Pwr h13248 119th St N (L) ◎
" Madge M (Wid Leo L) retd h1244 Jackson Rd ◎
" Marcus D custdn Dunedin Sr Hi Sch rRt 1 Bx 474
" Margt E (Wid Jesse A) h419 Orangewood Dr (D) ◎
" Marie (Wid Uleysee) maid h1544 Baskin Dr (L) ◎
" Minnie Mrs maid Gray Moss Inn h1126 Tangerine St
" R Edw (Margt J) tech Honeywell h217 Evelyn Av ◎
" Rachel Mrs recpt Am Cancer Soc r14282 Sharon Dr (L)
" Reginald F (Alice G) pntr h127 Plaza Pines Trailer Park
" Richd E (Gladys J) pres Dick Mills Heating & Air Conditioning r1694 Harbor Cir Dr W (L)
" Richd G (Betty M) emp Triple A Mobile Homes h1201 S Betty La ◎
" Richd P (Janet L) sls rep Dick Mills Heating & Air Conditioning h1793 Woodridge Dr ◎
" Robt J (Audrey R) slsmn Colgate Co h1329 Weber Dr ◎
" Ruth (Wid Everett W) h1331 Main St (D) Lot 145
" Ruth F nurse Mease Clinic & Hosp r1954 Nugget Dr
" Stephanie D studt r119 Leeward Island
" Virginia Mrs bkpr Charlie Harris Pontiac r80 Joyce St (SH)
" Wesley R (Doris D) h119 Leeward Island ◎
" Wm D (Carolyn H) agt Bankers Life & Casualty h1315 Summerlin Dr ◎
" Wm S (Sarah K) (Albatross Motel) h346 Hamden Dr ◎
" Wm T (Dorothy C) retd h1221 Drew St Apt A2 ◎
" Wm T Jr (Ruth Y) retd h1965 Rainbow Dr

ALBERT P. ROGERS Inc.

REALTOR
EXCHANGOR

MLS

HOMES
LOTS
RENTALS
APARTMENTS
RESIDENTIAL
BEACH PROPERTY

Business Opportunities Office Phone 446-5091
Res. Phone 446-2924

1738 N. Fort Harrison Av.
(See Page 77 Buyers' Guide)

More goods are bought and sold through the Classified Business Lists of the Directory than by any other medium on earth.

Wm Henry Inc. "The Suncoast's Quality Department Store"

CENTRAL PLAZA
3100 1st AVE. S.
(See Page 34 Buyers' Guide)
PHONE 894-5131
ST. PETERSBURG

WALKER FORD CO.
FORD CAPITAL OF THE SUNCOAST
Ford Authorized Dealer New and Used Cars and Trucks
2045 U.S. HWY. 19 SOUTH, P.O. BOX 291, LARGO (33515)
TEL. 531-7761

Pelican Restaurant
AIR CONDITIONED
ON CLEARWATER BEACH
Fine Food — Excellent Service
Luncheon, Dinners, Cocktails, Liquor Store
"OPEN YEAR AROUND"
470-72 Mandalay Av. (Clearwater Beach, 33515)
(See Page 82 Buyers' Guide)
PHONE 442-3151

Millspaugh Clifford F (Mildred L) slsmn Ross Alexander & Co h1510 Betty Lane Ct ◎
" Douglas studt r1510 Betty Lane Ct
" James studt r1510 Betty Lane Ct
Millstead Ernest O h bldg 22 Fleetwood Manor Apts Apt 4
" Robt O (Carol A) tech Genl Tel h1616 Bonair St ◎
Milmine Philip A (Evelyn) h325 Bay-Aristocrat
Milne Geo A (Clara) retd h1701 Woodridge Dr ◎
" Victoria studt r734 Bay Esplanade
" Victoria Eboutique (Mrs Victoria M Milne Florence Machunas) clo 1001 N Ft Harrison Av
" Victoria M (Wid David D) (Victoria Milne Boutique) h734 Bay Esplanade ◎
Milner Charles E (Beth) (Suncoast Book & Bible Hse) rTampa Fla
" Chelsea W (Mabel O) h709 Keene Rd ◎
" John W (Mary D) retd h1471 S Missouri Av ◎
" Kathryn N studt r406 Midway Island
" Maclin R (Mary L) pres Gulf Marketing h406 Midway Island ◎
" Ralph retd r1308 S Evergreen Av
" Ralph (Beatrice) h6673 146th Av N ◎
" Robt G (Saundra L) eng Genl Tel h2268 Glenmoor Rd N ◎
" Roy W (Cath) retd h1295 Hill Dr (L) ◎
" Wm (Marjorie) h6673 146th Av N
" Wm F (Emma R) retd h1267 Franklin St
Milnickel Sue Mrs cash Food Fiar r2 Gulf Breeze Dr (PR)
Milone Joe h249 Jasper St (L) Lot 261
Milroy Peter h1331 Main St (D) Lot 268
Milstein Abr H (Sadie) h880 Mandalay Av Apt 843
Miltke John A (Yolanda M) eng GE h1339 Irving Av ◎
Miltmar Apartments (Mrs Martha R Wright) 427 Gulf View Blvd
Milton Abby C (Wid Geo F) h1223 S Sedeeva Cir ◎
" C Ward (Laurel M) h326 Boulevard Trailer Park
" D Harold (Virginia L) troublemn Fla Pwr h3044 Eastwood Dr ◎
" Ella Mrs h249 Jasper St (L) Lot 48
" Marshall tchr County Bd Educ h bx454a Roosevelt Blvd Rt 1
Mimault Eliz Mrs nurse Sun Coast Osteo Hosp r10070 Santiago Ct (L)
Mims Charles (Emma L) ydmn First Church Of The Nazarene r710 3d St N (SH)
" Eliz H Mrs ofc sec Francis L Skinner r1611 Greenleaf Dr
" Ervin B (Frances E) retd h704 14th St NW (L) ◎
" Leon B (Lee) formn Largo Dept Pub Wks h1615 Loretta Av (L) ◎
" Olen D (Eliz H) slsmn Borden's Dairy h1611 Greenlea Dr ◎
" Rebecca A (Wid Charles A) h727 14th St NW (L) ◎
" Wm A formn City Dept Pub Serv & San h726½ Wyatt St
Minard Barbara A lega l sec Harold S Wilson r1025 Mohawk St
" Gertrude J (Wid Cecil) h1025 Mohawk St ◎
Minarik Anna h bldg 10 Fleetwood Manor Apts Apt 5
Minas Ila M (iwid frank s) h917 Bruce Av ◎
Minchew Rebecca (Wid Thos M) h341 Lakeside Park
Mineah Arth L (Blanche O) retd h12019 145th St N (L) ◎
Minehan Michl J (Ellen M) retd h216 S Lincoln Av
Miner See Also Minor
" Alma D Mrs h1159½ Gould St
" Charles E (Florence E) h608 Gulf-To-Bay Trailer Park
" Charles E Jr (Shirley M) mgr Suncoast Shell Serv h117 E Virginia La ◎
" Donald E retd h4542 Harbor Hills Dr (L) ◎
" Floyd W (Dorcas) slsmn Borden's Dairy h3 Myers Mobile Home Pk (L)
" Harry A (Irene L) retd h220 Robin Rd ◎
" Margt E (Wid Arth A) h411 Hillcrest Mobl Home Park
" Paul S (Helen W) retd h3020 Pinehurst Av (BB) ◎
" Robt E (Rose M) plmb Clwtr Plmb & Appl h1472 Pierce St ◎
" Stephen C atndt Dryers Shell Serv r117 E Virginia La
" Vera H retd r300 S Fernwood Av
" Vern E (Norma A) slsmn Dorothy Douglas Inc h2235 Cedar Dr (D) ◎
Mingerich C D (Dorothy J) retd h1803 Oakdale La N ◎
Mingle Kenneth mech Firestone Stores
Minie Donald E (Mary E) adv slsmn St Petersburg Times h1981 Byram Dr ◎
Minier Bertha A Mrs proof dept Bk Of Clwtr r1319 S Highland Av
" Clifford H (Helen H) slsmn Western Auto Associate Store h1549 Cambridge Dr ◎
" Robt USAF r1549 Cambridge Dr
" Robt D (Donna E) tech Fla Communications Inc h3541 141st Av N (L) ◎

MINIER
" Russell F (Bertha A) (R&M Stucco Crete) h1319 S Highland Av ◎
Minion Steph H (Gertrude) retd h2101 Timber La ◎
Mink C R (Phyllis M) (Saclarides, Campas & Mink), Certified Public Accounts 1186 NE Cleveland St, Tel 446-8361, h1884 Belleair Rd, Tel 531-4949
Minkley Walter G (Esther M) retd h427 Heron Rd ◎
Minnear Tosso J retd r1170 7th Av NE (L)
Minner T James retd h263 3d St NW (L) ◎
Minnesota-Ohio Oil Corp Douglas Shaw Mgr gas sta 466 Patricia Av (D)
Minnesota-Ohio Oil Corp Luke N Jenkins Mgr gas sta 790 E Bay Dr (L)
Minnesota-Ohio Oil Corp Richd Wachtler Pres 1760 Drew St
Minnich Beatrice R Mrs nurse Sun Coast Osteo Hosp rSeminole Fla
" Edw H (Viola) h612 Holly Ct (D) ◎
" Lucille (Wid Paul) h448 Wood St (D) ◎
Minnick Mark D (Marti B) eng Sperry Microwave h18 Lexington Dr (D) ◎
Minnie Pearl's Chicken David E Courson Mgr restr 1400 Gulf-To-Bay Blvd
" Pearl's Chicken James Doran Mgr 1764 S Missouri Av
" Robt mgr Arby's Roast Beef r14336 Larboard La
Minogue Curtis H (Dona S) retd h2205 Coit Rd ◎
" Dona S Mrs treas Morton F Plant Hospital Auxiliary r2205 Coit Dr
Minor See Also Miner
" Arth T (Magdalene M) tchr Dunedin Highland Jr Hi rPalm Harbor Fla
" Gary C studt r14253 Indian Rocks Rd (L)
" Geo E (Anna S) elev opr Coachman Properties h1123 Marshall St ◎
" Gladys A (Wid Edw L) h478 Wood St (D) ◎
" John W (Jane H) eng Honeywell h3164 San Pedro St ◎
" Leila W Mrs (The Den) h417 Pinellas St Apt A
" Madeline H (Wid Adolphus A) (Warren-Hammock Packing Plant) h14253 Indian Rocks Rd (L) ◎
" Miriam clk County Welfare Dept r1429 E Druid Rd
" Roger L h1429 E Druid Rd ◎
Minotti Dominick A (Sherrill) dir of marketing First Natl Bk Of Clwtr r1721 Greenlea Dr
Minsenberger Henry G (Annie B) h907 9th Av SW (L) ◎
Minshall John W (Patsy P) slsmn Culler Furn h3094 Clifton Ter (L)
" Lester H (Minnie M) laby tech Vets Admn h751 4th Av SW (L) ◎
" Minnie M Mrs nurse 751 4th Av SW (L) h751 4th Av SW (L)
Minshew Harvey L (Myrtice H) hlpr Skycrest Suprex Mkt h1656 Palace Dr ◎
Minskey Geo W (Norma J) slsmn Logan Lbr h14945 Newport Rd ◎
Minster Mayme V (Wid Lawrence) h606 S Betty La Apt 5
Minsterman Fred J retd h981 Bruce Av ◎
Minteer John G (Verne M) retd h43 Acacia St ◎
Minter Harold (Laura) landscaper h1003 Kakusha Mobl Pk
Minto Evelyn h249 Jasper St (L) Lot 202
Minton Fredk L (Mary W) rodmn County Eng Dept rSt Petersburg Fla
Minuth John (Margt C) retd h615 11th St NW (L) ◎
Minx Danl A lab Phillips Plmb r500 Lake Palms Dr (L)
Mirabella Joan E (Wid F Danl) studt h1658 Robin Hood La ◎
Miracle Ira M (May D) analyst AEC h2126 Campus Dr ◎
Miraglio Irene M (Wid Patsy) retd h404 Princess St ◎
Miranda Audrien Mrs (Audrien's Hair Styles) r1465 Young Av
" Claude A (Helen L) pres Camco Assocs h1706 Balmoral Dr ◎
" Claude E (Sandra C) v-pres Camco Assocs h1737 Kenneth Pl ◎
" Elwood C (Audrien) retd h1465 Young Av ◎
" Helen L Mrs sec-treas Camco Assocs r1706 Balmoral Dr
" James E plmb h1523 Murray Av ◎
Mirialakis Nick G (Irene K) cook City Police Dept h801 Willow Branch Av ◎
Miro Amalia retd r1101 S Keystone Dr
Misanek Bernice clk Allstate Ins r1808 Sharondale Dr
Misany Elnor retd h1429 Pinebrook Dr ◎
Misener Carl H (Elsie M) retd h156 W Tropic Blvd (L) ◎
Miseraceo Thos C (Helen E) retd h2360 Forest Dr ◎

READY MIX CONCRETE
MASONRY SUPPLIES
PLASTER SUPPLIES
1600 N. Hercules Ave., Clearwater
CROOKER BUILDERS SUPPLY CO.
(See Page 24 Buyers' Guide)
CONCRETE BLOCKS
SAND and ROCK
CONCRETE SPECIALTIES
Phone 446-4027

VINDER, INC. - Realtor
HARBOR BLUFFS BRANCH
260 N. INDIAN ROCKS RD.
LARGO, FLORIDA 33540
TELEPHONE 584-2117
PHONE 442-4186
1279 CLEVELAND STREET
CLEARWATER, FLORIDA 33515
(See Page 74 Buyers' Guide)
DUNEDIN BRANCH
1301 BAYSHORE BOULEVARD
DUNEDIN, FLORIDA 33528
TELEPHONE 733-3134
MLS

Mishler Clarence E (Lea E) (Fla Statistical Serv) h1363 Chesterfield Dr ◎
" Connie J ofc sec Fla Stastislical Serv h1363 Chesterfield Dr
Misiak Frank mgr Colony Shop Shoe Salon rElfers Fla
Misiarz Irene bkpr Crooker Bldrs Sup h20 W Grosse Point Dr (L)
Miskoe Isaac C (Anna M) h2140 Coachman Rd ◎
Misner Ethel M (Wid Robt W) retd h1574 Tioga Av ◎
" Jack S (Emma J) dept mgr Careers h1220 10th St SW (L) ◎
Missan Marc emp Met Life r1437 Gulf-To-Bay Blvd
Missionary Baptist Church 1131 Harvey Al
Missling Donald V (Ruth E) (Island Queen Motel) h158 Brightwater Dr ◎
Missman Dora E (Wid Guy) r1473 Southridge Dr
Missos Mildred P Mrs clk Briden's Bakery r1901 Lakewood Dr
Missouri Avenue Baptist Church Rev Levy M Cooper Pastor 1178 Belleair Rd
" Avenue Baptist Church Kindergarten Mrs Edna Moore Dir 1178 Belleair Rd
" Mart shopping center 1602 N Missouri Av (L)
" Mart Coin-O-Matic self serv lndry 1630 N Missouri Av (L)
Mister Donut (Leonard S And Mrs Betty J Hayes) 1467 Gulf-To-Bay Blvd
" Donut restr 351 N Missouri Av (L)
" Fix-It (Thos E Barber Walter F Perrin) 1923 Indian Rocks Rd (L)
Mistr Er Ron's Tiki Beauty Salon (Ronald P Cerrone) 217 S Ft Harrison Av
Mistretta Florence D Mrs nurse Highland Pines Nursing Manor h1575 E Druid Rd ◎
Mistrik Leo L (Kath) h2222 Edythe Dr (D) ◎
Mitchel Eddie L asmblr Yates Mfg r324 S Madison
" W Macon (Ann S) h112 Indian Rocks Rd (L) ◎
Mitchell See Also Michel And Michell
" Agnes r1735 Turner St
" Albert P (Eliz G) h2430 Harn Blvd Apt 16
" Alice Mrs winter res h500 Louden Av (D) ◎
" Alice A (Wid Allan) h1600 Turner St
" Alma H (Wid Thos) r12934 138th La N (L)
" Arth T Jr (Vivienne A) mgr Perma House Interiors h1761 Gracelyn Dr ◎
" Barbara A ofc sec Prindle & Patrick Archts r1243 A Bass Blvd (D)
" Barbara J lab Sun Coast Osteo Hosp r3450 20th Av SW (L)
" Bernice H Mrs cook Curtis Elem Sch hGreenwood Apartments Apt 4
" Bruce (Sandy) h1779 Gulf Breeze Trailer Ct
" C Raymond (Shirley) (Mitchell's Sunoco Serv) r1701 Eagle's Nest Dr (B)
" C Raymond retd h1101 S Hillcrest Av
" Carol Mrs ofc sec Town Of Belleair r105 6th St NE
" Carole C Mrs (Carole's Ceramics) r405 S Pegasus Av
" Charles F (Cath S) retd h12670 138th La N (L) ◎
" Charles H (Ruth J) meat ctr Food Fair h420 Tralee St (L) ◎
" Clifford C (Ruth M) h3204 Mitchell Dr (L) ◎

MITCHELL CLINTON B, Mgr Clearwater Paint Co 304 S Prospect Av, Tel 446-4011, H1345 S Madison Av, Tel 447-4074

" D Dee phys 615 S Missouri Av h110 Manatee Rd (B)
" Dallas D (Odessa) lab County Airport h1463 Ulmerton Rd (L) ◎
" Diane driver Quick Snack Coffee Serv r5660 94th Av N
" Donald A (Darlene L) grinder Fenn Mfg h510 6th Av NW (L) ◎
" Doris studt rGreenwood Apartments Apt 4
" Dorothy L h916 Twin Lakes Trailer Lodge
" Edith M Mrs h1151 Grove St Apt 4
" Edw (Bertha M) retd h143 Green Acres Mobl Home Pk
" Edyth B hBayview Gardens Apt 6c
" Eliz G Mrs ofc mgr Mut Ins Agcy r2430 Horn Blvd
" Frank M (Mary G) retd h822 Scotland St (D) ◎
" Fredk E (Bonnie L) prod mgr Publix h1220 S Lake Dr ◎
" G Raymon (Cora L) retd h1576 Logan St ◎
" Gary L (Janice W) studt h bx677 Homer St Rt 1
" Geo (Gladys) winter res h116 Crane Rd ◎
" Geo W (Fay B) h692 Regina Rd (D) ◎
" Gilbert K (Kathryn L) h132 Devon Dr ◎
" Grace O Mrs cafeteria wkr Belleair Elem Sch r1328 Tuscola Rd
" Guy E Rev (Grace O) assoc pastor First Assembly Of God Church h1328 Tuscola Rd ◎
" Harold instr Fred Astaire Dance Studio r517 Markley St
" Harold I (Doris C) retd h2766 Keene Park Dr (L) ◎

MITCHELL
" Harold L (E Jean) sanitation wkr City Of Clwtr h527 Skinner Blvd (D)
" Harry (Mitzie) emp Honeywell h606 Embassy Mobile Home Park
" Herbert F (Frances A) asst genl formn Fla Pwr h2175 Viola Dr ◎
" Herbert F Jr (Montine P) group ins rep Conn Genl Life Ins h1349 Brunswick Dr ◎
" I Geo (Grace) h12149 145th La N (L) ◎
" Irene Mrs r353 Main St (SH)
" Ivory M (Ruby R) mtcemn First Natl Bk Of D h412 Palmetto St (D) ◎
" Jack R (Naomi S) slsmn Hotel Corp h404 Sky Harbor Mobl Ests
" James E (Ida A) formn Lyles Pasco h1561 Gentry St ◎
" James G (Grace) h1735 Turner St ◎
" James H (Mary G) retd h3486 High Bluff Dr (L) ◎
" James R (Mary E) art dir Graphic Arts Products h1846 Southwood La ◎
" Jane Mrs h1331 Main St (D) Lot 417
" John (Betty) Winter Res h508 Alcove Trailer Park
" John R mtcemn Legal Arts Bldg hGreenwood Apartments Apt 7
" John W (Johanna M) retd h1732 Crawford Av ◎
" Joseph H (Florence E) security guard County Bd Of Educ h365 3d St NW (L)
" Joseph H (Rosalynn E) asst mgr Mc Donald's Hamburgers h3970 15th Av SE (L) ◎
" Kathryn C (Wid Ralph B) h1020 Mandalay Av ◎
" Kenneth instr Tropical Aviation h bx454a Roosevelt Blvd Rt 1
" Kenneth (Irene) h517 Alcove Trailer Park
" Leroy custdn Ridgecrest Elem Sch rGreenwood Apts
" Leroy Jr studt rGreenwood Apartments Apt 4
" Lewis E (Susan M) asst rtrust ofcr Bank Of Clwtr h114 N Meteor Av
" Lloyd E slsmn Clwtr Lndry r12976 Seminole Blvd (L)
" Lycurgus M (Carole C) (Carole's Ceramics) h405 S Pegasus Av ◎
" Lyle G (Mildred H) (Modern Arts Dental Laby) h216 N Lincoln Av ◎
" Lyman C (Claudia S) retd h2020 Oakdale Way ◎
" M Christina studt r1398 Highfield Dr
" Marilyn E studt r535 Florida Av
" Marjorie V hsekpr r1732 Crawford Av
" Mary E (Nell Lester Floral Shop) h1608 N Ft Harrison Av ◎
" Mary E Mrs alterations Model Clns & Londry h1356 Stratford Dr ◎
" Merville L (Virginia L) retd h995 San Marco Dr (L) ◎
" Michl J Jr (Judith C) tchr Dunedin Sr Hi Sch h1141 Sunset Point Rd Apt 1
" Milorod K (Mae L) h25 7th Av SE (L) ◎
" Mittie L (Wid Virgil T) h901 Grand Central St ◎
" Olivia H Mrs h1221 Drew St Apt E9 ◎
" Ora W Jr (Dolores M) slsmn Sun Dental Sups h808 W University Dr ◎
" Patricia mgr Harmony Bar r9167 Enchantment Dr
" R T Mrs waitress Young's Pit Bar-B-Q h535 Florida Av ◎
" Ralph N Jr (Nancy J) slsmn Larry Dimmit Inc h3450 20th Av SW (L)
" Richd C (Jane M) supvr Honeywell h1316 Moreland Dr ◎
" Robt L (Daisy H) chef Orange Blossom Cafeteria h1159 Alma St ◎
" Robt W (Annie M) retd h2268 Palmetto Dr ◎
" Rufus C (Ruth H) retd h9 Pinewood Av ◎
" Ruth J Mrs bkpr Jack Carlson Co r420 Tralee St (L)
" Shirley Mrs h1701 Eagle's Nest Dr (B) ◎
" Stanley R (Helen F) admn Genl Tel h1398 Highfield Dr ◎
" Susan studt r1220 S Lake Dr
" Thurlough D (Eleanor H) retd h bx 1296 Ulmerton Rd (L) ◎
" Tom J (Cora L) retd h809 Eldridge St
" Vernon slsmn Court Sq Auto Parts r8933 Narcissus Av (L)
" Walter (Martha) union steward h152 3d St NW (L) Apt 2
" Walter III (Dee V) admn Sou Nuclear Engineering h1550 Santa Barbara Dr (D) ◎
" Wendall (Debra L) plstr Spears & Sons h1534 S Myrtle Av
" Wm A (Grace C) retd h108 Bay-Aristocrat
" Wm H (Florence M) clk PO h2037 Douglas Av (D) ◎
" Wm M (Lolitta) retd h12405 138th St N (L) ◎
" Zola M (Wid John H) slswn Pier Pavilion Beach Shop h404 Sky Harbor Mobl Ests
Mitchell's Sunoco Service (C Raymond Mitchell) 300 S Ft Harrison Av
Mitcheltree Eda M (Wid Lloyd) retd h14675 63d Way N ◎

ELI WITT CIGAR DIVISION, HAVATAMPA CIGAR CORP.
Wholesale
Tobaccos
Drugs
Sundries
Paper Products
Vending Machines
Phone 446-5041
835 CLEVELAND ST. COR. PROSPECT AV.
(See Page 93 Buyers' Guide)

More goods are bought and sold through the Classified Business Lists of the Directory than by any other medium on earth.

WEST COAST TITLE CO.
ABSTRACTS OF TITLE — TITLE INSURANCE
932 W. Bay Drive, Largo, Florida
(See Page 92 Buyers' Guide)
Phone 584-3406

SWEAT'S FLOWER SHOP

SOMETHING WONDERFUL HAPPENS, WHEN YOU SEND FLOWERS BY WIRE

Established 1925

"Flowers Telegraphed Everywhere"

Phone 442-2177

1200 S. FORT HARRISON AVE., CLEARWATER, FLA.

(See Page 43 Buyers' Guide)

Seaspire RESTAURANT

Dining Over The Bay With A View of The Gulf

(See Page 83 Buyers' Guide)

217 Windward Passage, (I.E.) Clearwater (33515) 442-7274

Mitchem See Also Mitchum
" Brenda K teller First Natl Bank Of Dunedin(D) r2080 Lantana Av
" Brock body shop wkr Kenyon Dodge h1133 Grant St
" Irma L Mrs tchr Head Start Child Development & Family Serv h705 N Garden Av
" Sara J studt r705 N Garden Av
" Thos E (Emma H) custdn Mease Hosp & Clinic h2084 Lantana Av ◎
" Thos E Jr (Lilly M) constn wkr Imperial Homes h2080 Lantana Av ◎
" Thos E III emp Carson's Well Diggers h1349 Union St
Mitchler Ruth Mrs h2627 Sumo Dr
Mitchum Betty saladwn H D Cafeteria r1130½ Pierce
" Betty Mrs h300 S Madison Av
" Calvin (Ida B) lab City Water Utility Div h1730 Fulton Av
Mitcscher Harry A (Etta M) retd h420 East Shore Dr
Mitlon Vern G (Eva T) atndt Holiday Gulf Serv rHoliday Fla
Mittelsdorf Pauline Mrs h566 Boulevard Trailer Park
Mitter Richd L (Ruth W) retd h65 7th St N (SH) ◎
Mitthun Eliz L Mrs (Cozy Corner Court) r170 6th St N W (L)
" Irving O (Eliz L) (Cozy Corner Court) h170 6th St NW (L) ◎
Mittl Peggy M Mrs waitress Howard Johnson's Restr h1738 Santa Anna Dr (D) ◎
Mitton Robt T (Dora A) emp Mitton Electric h1836 Meadow La ◎
Mix Lillian (Wid Alf A) h980 7th St NW (L) Lot 54
" Robt mgr Belleview Biltmore Golf Club r100 Belleview Blvd (B)
Mixer Thos (Jewell) h135 Kakusha Mobl Pk
Mixon John A (Shirley A) dairymn h bx399 58th St N Rt 1
" Le Roy B (Minnie F) h90 Valencia Blvd (L) ◎
" Neva A (Wid John A) h512 6th Av SW (L) ◎
Mixson Charles mecl. Largo Pub Wks Dept rRt 1 Bx 608
" Eliz G r300 Ocala Rd (B)
" James E (Laura E) pntr h1033 Washington Av SW (L) ◎
" Marie E h300 Ocala Rd (B) ◎
Mizell Bryan M (Zenobia B) retd h345 8th Av N (SH) ◎
" Charles servmn Acqua Pumps & Sprinklers r1103 Washington Av
" Darlene B Mrs wrapper Publix Super Mkt r325 5th St N (SH)
" H Donald Rev (Jo Ann) pastor Union Street United Methodist Church h2064 N Highland Av
" Lillie L (Wid Lee) r325 5th St N (SH)
" Nettie A (Wid Geo A) h1103 Washington Av SW (L)
" Raymond asst mgr A & P r1130 Washington Av SW (L)
Mizner Charles mech r610 5th Av SW (L)
Mlynarek Walter (Bertha) h1573 Cambridge Dr ◎
Moats Clella M (Wid Wright D) r1756 Ridgewood St
Moawad Mary E ofc sec Wolf Bonner & Hogan r10838 109th St N (L)
Moberly Gordon R r1849 Bugle La
" Sophia L (Wid Arth G) h1849 Bugle La ◎
Mobilehome Roofs Of Clearwater Inc Wm F Powers Genl Mgr sht mtl 1621 S Clearwater-Largo Rd
Mobley Ann Mrs slswn Floyd L Schaeffer r11310 115th Av N (L)
" Bertis servmn Bryan's Inc r1404 Taft St
" Charles winter res h69 Trailer City
" Charles H Rev (Mamie L) pastor New Zion Missionary Bapt Ch h1182 Brownell St
" Ella M Mrs cook h1013 La Salle St
" Flora Mrs kitchen aide Morton Plant Hosp h1011½ N Missouri Av
" Jessie E (Wid James) r607 Maple St
" Lillian P Mrs aide Lincoln Hts Sch rSt Petersburg Fla
" Margt Mrs maid h1127½ Carlton St
" Martha J cash J M Fields r1127 Court St
" Robt L greens wkr Clwtr Country Club r134 Garrison Rd
" Wm mech Weaver's Tile rTampa Fla
Mochel Robt E (Harriett K) driver h1563 Havana Way ◎
Mock Bobbie R electn Osteen Elec r120 Emerale La
" Holland W (Myrtle L) pastor Christian Fellowship Ch h1428 Starkey Rd (L)
" Howard C (Dorothy A) acct Celotex Corp h1555 Oakadia La ◎
" Irene A (Wid Wm G) tchr St Patrick's Sch h1920 S Belcher Rd ◎
" Jennie G Mrs h518 2d St N (SH) ◎
" Louisa (Wid Carl H) h1304 Parkwood St ◎
" Robt (Louise) electn Osteen Elec h112 Emerald La (L)
Mocking Bird Hill Nursery (Andrew J Jordan) 1560 S Highland Av
Moclair Jack D (May R) pntr Clwtr h1015 S Idlewild Dr (D) ◎
Mocnik Anna h2205 S Euclid Cir ◎
Mocsary John announcer Waze Radio 860 rPinellas Park Fla
Mod Geo W (Dorothy A) emp Jim Walter Corp h805 Richards Av ◎

MODEL CLEANERS & LAUNDRY (Robert L And Lucy M Compton), Dry Cleaning And Laundry Service, Alterations, Dyeing, Pressing, Satisfaction Guaranteed, Delivery Service 1425 S Fort Harrison Av, Tel 446-7036

Modern Arts Dental Laboratory (Lyle G Mitchell) 1200 Grove St
" Auto Repair (Herbert H And Jerome C Peel) 111 N Missouri Av (L) Unit 16
" Barber Shop (Br) John D Boyd Mgr 1137 N Missouri Av (L)
" Beauty Shop (Mrs Dollye Huselton Mrs Dorothy F Smith) 1230 Cleveland St
" Cleaners (Phillip S Filaretou) 660 Main St (D)

MODERN DECORATIVE PLASTICS INC, Henry Lockett Pres Mrs Virginia Lockett V-Pres, Mrs Grace Lockett Sec, Herbert Lockett Treas-Mgr, Plastics, Authorized Fabricator Of Formica And Textolite Plastics 1139 Eldridge St, Tel 442-2022

" Finish Co Inc Albert L Rogero Pres Mrs H S Rogero Sec plstr products 1601 N Hercules Av
" Lighting Inc Lane L Turner Pres Dan J Bentley V-Pres 1414 S Missouri Av
" Living Construction Robt L Helmholtz Pres Doretta Helmholtz V-Pres Mrs Mary Helmholtz Sec-Treas 1539 Lakeview Rd
" Masonry Contractors (L Richd Donald) 1887 W Bay Dr (L) Unit A3
" Upholstery Co (Jesse A And Mrs Irene C Privett) 311 S Ft Harrison Av
" Way Inc Frank B Smith Pres rugs 2000 Gulf-To-Bay Blvd
Modica Jacqueline A ofc sec Honeywell r1235 Driftwood Av
" Salvatore C (Vincenza C) retd h1235 Driftwood Av ◎
" Saml (Kath) (Sam's Barber Shop) h1223 E Druid Rd ◎
Modin Solomon (Mary B) h1343 Young Av ◎
Modine Margt O Mrs v-pres sec Belleair Mtrs Inc h3 Bluff View Dr (B) ◎
" Thos A Jr studt r3 Bluff View Dr (B)
Modjeski Thos (Alyce) retd h115 3d St (D)
Moe Elva slswn Top Of The World Apts rSt Petersburg Fla
Moebs Adolph E (Mary J) emp Sperry Rand h1513 E Country La ◎
Moeckel Apartments 11900 144th St N (L)
Moegan Carl V (Luda H) retd h314 N Mars Av ◎
Moehle Fred J (Olive M) retd h205 Sky Harbor Mobl Ests
Moehn Grace C (Wid Homer C) h614 Woodrow Av NW (L) Lot 41
Moehren M h1455 Orange St
" Mary V (Wid Geo M) r1536 Lime St
" Wm F retd h511½ S Lake Dr
Moehring Charles T (Anna A) retd h400 Glenneslane (D) Apt 106 ◎
" Mary R (Wid Fred) h139 Plaza Pines Trailer Park
Moeller Charles K (Bonnie Y) collr Fla Pwr h909 Pinellas St ◎
" Eliz C Mrs h1532 S Highland Av ◎
" Geo C (Wanda K) retd h215 Rosery Rd (B) ◎
" John (Frieda) h332 Glen Ellen Ct
" Shirley M Mrs cafeteria wkr County Bd Educ h812 N Palm Dr (L) ◎
Moellering Wm (Ruth B) retd h809 Royal Dr (L) ◎
Moench Wm (Dorothy) retd h204 Sky Harbor Mobl Ests
Moery Wm A (Linda A) eng Jim Walters Research Corp h2220 Habersham Dr ◎
Moeschl Stanley F (Kathleen H) eng Honeywell h699 Eastview Rd (L) ◎
Moessing Frieda R (Wid Otto) h606 Fairmont St ◎
Moffatt See Also Moffett And Moffitt
" Maurice P (Wahnetah) retd h210 Valencia Blvd (L) ◎
" Robt L (Marjorie S) retd h1590 Sunset Point Rd ◎
" Vivian ins sec First Natl Bk & Trust Of Dunedin h1810 Ridgeway Dr ◎
" Wm driver County Bd Educ h bx716 Bradford St
Moffett Allen E (Phyllis J) eng Sperry Microwave h3113 Wolfe Rd ◎
" Grace E (Wid James R) h169 5th St SW (L) ◎
" Harry W (Christine) v-pres Top Value Used Cars Inc h2766 US Hwy 19 N Lot 100
" James E (Josie K) h1006 Hart St
" Phyllis J Mrs disp Stewart Bonded Whse r3113 Wolfe Rd

WHO SELLS IT? IS ANSWERED BY THE CLASSIFIED BUSINESS LISTS IN THIS DIRECTORY

WM. D. NEALE, PRES.
REALTORS
PHONE 584-8669

belleair REALTY Inc

EDW. A. PARKER, SEC.
2811 West Bay Drive
Belleair Bluffs
Fla., 33540
(See Page 75 Buyers' Guide)

MLS

Clearwater Concrete Industries, Inc.
Radio Dispatched Equipment - Fast Efficient Service
CONCRETE PRODUCTS: **Tels. 446-6086 - 446-6087**
READY-MIX CONCRETE: **Tels. 446-3110 - 442-7495**
1700 N. Hercules Av., P.O. Box 749 (33515) *(See Page 23 Buyers' Guide)* **Tel. 446-6526**

George W. Link & Associates, Inc.
HEART - DIABETES - HIGH BLOOD PRESSURE - ETC.
Prevent You From Qualifying For Life Insurance - Ask Your Agent To Contact Us Or Call Us Direct
SUB STANDARD LIFE INSURANCE CONSULTANTS
314 S. Missouri Av., Suite 304, P.O. Box 1683, Clearwater (33517) (813) 442-1102

MOFFETT
" Robt L (Sharon G) carp Sidney Colen h2220 Morningside Dr (SH) ◎
" Wm A (Myrta D) retd h2184 Harbor View Dr (D) ◎
Moffitt Charles utilitymn Gulf Mach r1006 Hart St
" Earle L (Helen B) retd h1539 Lakeside Dr (D) ◎
" James E shear & breakmn Gulf Mach r1006 Hart St
" Mark (April) h902 Pennsylvania Av
Moffler Rudolph W (June D) mdse dir Thirty-Three Flavors Of Fla h1798 Faulds Rd N ◎
Mogan D h1018 Jackson St (L)
Moger Harry I (Althea A) serv mgr Stone Buick h2171 Temple Ter ◎
Mogford Henrietta Mrs h2206 N Euclid Cir ◎
" Melvin F kitchen hlpr Genl Elec r2206 N Euclid Cir
Mogg Edgar L (Gladys) h1131 Main St (D) Lot 220
Mogge Geo G (Ida B) h3036 Lake Vista Dr ◎
Moglia Joseph (Anna) retd h1844 Montclair Rd ◎
Mohlman Agnes cafeteria wkr Largo Sr Hi Sch r314 4th Av N W (L)
" Wm G (Agnes W) retd h414 4th St NW (L)
Mohn Herman E (Carolyn M) retd h1874 Stevenson Av ◎
Mohoney Edw (Dorothy) retd h206 Sky Harbor Mobl Ests
Mohr Clara E (Wid Geo F) h426 Lexington St (D) ◎
" David E studt r1764 Faulds Rd N
" Donald R studt r1764 Faulds Rd N
" Emily A (Wid Harry F) hBayview Gardens Apt 12b
" Ethel H (Wid Chas) retd h1322 E Ann Cir ◎
" Floyd D clk Anderson Auto Parts rLutz Fla
" Helen B (Wid Wm T) h1812 Sunset Dr ◎
" Irvin F (Wilma M) slsmn Star Time Corp h572 Keene Rd (L) ◎
" Sara Mrs h1 Gulf Breeze Trailer Park
Mohrman Louise r229 15th St NW (L)
Moir Wm J (Margt) h573 Pine Crest Dr (L) ◎
Moist Emma h735 Embassy Mobile Home Park
Mojzis Grace H tchr Largo Jr Hi Sch h605 Mehlenbacher Rd (L) ◎
Mokee Paul L (Ila J) h1579 Magnolia Dr ◎
Mokry Maureen H bkpr Clwtr Beach Bank r1844 Belleair Rd
" Theo N (Maureen H) slsmn Du Bois Chemical h1844 Belleair Rd ◎
Mokwa Philip L drftsmn County Eng Dept rPO Bx 595 Palm Harbor Fla
Molander Rose Z Mrs swtchbd opr Sun Coast Osteo Hosp h2152 Viola Dr ◎
" Wm A pres Fla Communications & Electronics h1544 Citrus St
Moldal Gail Mrs ofc sec Caladesi Natl Bk r2671 E St Joseph Dr (D)
Moler Eleanor R Mrs h11 Sunset Bay Dr (B) ◎
Moles Stanley S (Della J) phys 1211 Reynolds Av h26 Hibiscus Rd (B) ◎
Molesky Walter F (Mary P) retd h1701 Lakeview Rd ◎
Molfetto Joseph (Olive H) h616 S Glenwood Av ◎
Molgaard Luella (Wid Marinus C) h1664 Bay Shore Blvd (D) ◎
Molinaro Dominic (Genevieve) h2434 Australia Way E Apt 52 ◎
Moline Allan R (Celia E) ins adj h1508 Ridge Av ◎
" Apartments 702 Hamilton Crescent
" Diane clk Credit Bur Of Clwtr rRd 2 Box 692b State Rd 580
" Edwin L (Gladys M) retd h711 S Lincoln Av Apt B10
" Lucille h1173 Sedeeva St
Moling Augusta E Mrs teller Second Natl Bank Of Clwtr r1310 S Washington
" Kenneth H (Augusta E) carp h1532 Smallwood Cir ◎
Molino Robt A (Grace M) USAF h1432 Morrow Dr ◎
Moliski John E (Anna F) h566 East Park Dr ◎
Molitor J Clinton (Madeline) winter res h1410 Park St Apt 6
Moll Alice N Mrs recpt Hughes Johnson r615 Corvette Dr (L)
" Barbara studt r615 Corvette Dr (L)
" Carl E (Alice N) retd h615 Corvette Dr (L) ◎
" Edwin J (Helen R) h1700 Suffolk Dr ◎
" John T USMC r615 Corvette Dr (L)
" Raynold T (Charlene) mgr Eckerd Drug h12138 114th St N (L) ◎
Molle Arth J (Terry) auto servmn Ciounty Hwy Dept h982 San Salvador Dr (D) ◎
Moller Arth C (Marie) retd h1023 Robmar Rd (D) ◎
" H Russell (Kathleen) retd h110 Pelican Rd ◎
Molnar Anna P (Wid Louis) h1005 Cornish Av (SH)
" Joseph D (Pearl V) retd h2316 Whitman St ◎
" Joseph D Jr (Pat L) policemn City Police Dept h106 S Fernwood Av ◎
Moloney Margt M r1552 Valencia St
Molsberry John M (Roberta A) acct Genl Elec h1444 Viewtop Dr ◎
" Roberta A tchr Elk's Pre-Sch r1444 Viewtop Dr
Molstad Gladys (Wid S O) reg nurse Spanish Gdns Nursing Home h85 Ventura Dr (D) ◎
Moltrup Jenny A (Wid Jens J) h1478 Bugle La ◎
Molyneaux Glenn I (Helen W) retd h753 Mandalay Av ◎
Molyneur Jack C (Grace L) retd h12201 145th St N (L)
Molzahn M Paul (Jean N) asst mgr Super X Drugs h1609 Barbara Av ◎
Moman Harold G (Olene G) mach Automation Precision Products Inc (D) h1349 Parkwood St ◎
Momeyer Gerald R (Ruth H) h31 Midway Island ◎
Momm Robt h249 Jasper St (L) Lot 293
Mona Wm F (Teresa) design eng Jim Walter Corp h2090 Camelia Dr
Monaco Alf D (Irene) retd h299 36th St SE (L) ◎
" Alf J (Josephine S) slsmn Tilton & Yates h1037 De Ville Dr (L) ◎
" Apartments (Raymond Culver) 648 Poinsettia Av (CB)
Monaghan Alex (Ruth) retd h31 Island Way Apt 104 ◎
Monahan Frank E (Lee H) h405 Island Way Apt 19
" H Victor retd h2295 Ben Hogan Dr (D) ◎
" Herbert J (Minnie) retd h247 Plaza Pines Trailer Park
" Ruth M Mrs retd h711 S Lincoln Av Apt C5
Monastra Edwin J (Clara B) mtcemn Morton Plant Hosp h13428 Walsingham Rd (L) ◎
" Thos J studt r13428 Walsingham Rd (L)
Moncrief Eliz aide Edgewater Nursing Manor rPO Bx 482 Palm Harbor Fla
Monday Martha G (Wid Jessie) h704 Eldridge St
Mondo Mack (Cath I) retd h541 14th Av S (SH)
Monefeldt Rose K (Wid Norman) h872 James St (D) ◎
Monett Etta Mrs h501 Mandalay Av Apt H6
Money Alberta H tchr Largo Jr Hi Sch rSt Petersburg Fla
" Carolin E tchr Plumb Elem Sch h2665 Gulf-To-Bay Blvd Apt O8
Moneypenny Emma E (Wid Paul C) h1087 N Idlewild Dr (D) ◎
Monfort Zadia M (Wid Perry) r979 Virginia St (D)
Mong Ralph retd h223 Pelican Rd
Mongo James pipe layer Jack C Laurance Contr r404 S Seminole Blvd (L)
Mongold Geo (Nell) retd h61 Midway Island ◎
" Roy (Faye D) retd h521 15th Av NW (L) ◎
Mongui John D (Elaine C) tech Honeywell h1579 Pennwood Cir S
Monks Edw C (Ethel M) retd h815 7th St NW (L) ◎
" Elmer (Alice) retd h302 Ridge Haven Mobile Pk
" Laurence E r815 7th St NW (L)
" Thos retd r12748 Walsingham Rd (L)
" Thos r405 7th Av SW (L)
Monn Gene P (Eleanor) slsmn Dick Winning h3712 15th Ter SE (L) ◎
Monnell Leslie h2433 Brazilia Dr Apt 19 ◎
Monnier Ted H (Carol A) chiropractor 1907c Drew St h2424 Montclair Rd ◎
Monroe Allen J (Eliz B) retd h905 Engman St
" Charles C (Beulah M) asst mgr Eckerd's Plaza h2478 Nash St ◎
" Charles E h401 Marshall St ◎
" Clyde T (Gertrude) retd h1445 Lime St ◎
" Edwin P (Automotive Eng) rSeminole Fla
" Emily M Mrs hlpr Largo Kitchens h12932 139th St N (L) ◎
" Estelle Mrs maid r508 N Garden Av
" J S Mrs h106 S Maywood Av ◎
" Joseph H (Loretta G) lab Campbell Paving h1407 N Greenwood Av
" Kenneth D (Opal J) h122 Sky Harbor Mobl Ests
" Ralph A (Mildred C) Winter Res h1571 Santa Monica Dr (D) ◎
" Ray (Olive) retd h310 Twin Palms Mobl Home Ct
" Rebecca P Mrs h161 5th Av SW (L)
" Wayne (Ada) retd h107 Ranch Av
" Wm (Imogene) bldr h669 Corvette Dr (L) ◎
" Wm R (Joan E) v-pres Frank Benns & Son h1687 Woodridge Dr ◎
" Wm R II studt r1687 Woodridge Dr
Monroy Mildred fountain mgr Harbor Rexall Drugs
Monson Arth J (Gertrude) retd h1331 Main St (D) Lot 115
Montague Bessie E (Wid Steph F) h626 Dexter Dr (D) ◎
" Ouida C h1846 Pennwood Cir W ◎
" Russell (Ruth) servmn Singer & Co h2136 W Bay Dr (L) ◎

This Book is Your Silent Salesman
ADVERTISE AND PUT IT TO WORK

Highland Pines
NURSING MANOR INC.
1111 S. Highland Ave.
Phone 446-0581
(See Page 63 Buyers' Guide)

GEORGE & RUSS MOBILE HOMES INC.

Sales and Service

•

Florida's Finest Selection for Every Taste and Need

•

2347 Gulf-to-Bay Blvd.

Telephones 446-6333 and 446-6397

(See Page 57 Buyers' Guide)

CREDIT BUREAU CLEARWATER COLLECTION DIVISION, INC.

HANDLING ALL TYPES OF CLAIMS — NO COLLECTION, NO CHARGE

BONDED — EFFICIENT COLLECTION SERVICE

SUITE 201-210 COURT SQUARE BLDG., 606 COURT ST., P.O. BOX 651 *(See Page 30 Buyers' Guide)* PHONE 442-1773

Montaldo Eve (Clearwater Beach Realty) h645 Bay Way Blvd ◎
Montana Bruce N studt r240 S Grove Cir (D)
" Ellis M sec ofc Clwtr Comprehen Jr Hi Sch r1219 Palmetto St
" Herbert L (Alice M) supvr City Pks & Recreation h1219 Palmetto St ◎
" Nicholas (Edna W) retd h240 S Grove Cir (D) ◎
Montanari Victor (Doris) retd h2100 Nursery Rd Apt 11b ◎
Montclair Cheryl A emp Honeywell r1673 Dartmouth St
" Douglas (Grace L) bldr h1673 Dartmouth St ◎
" Homes Agnes C Rush V Pres 1822 Montclair Rd
" Lake Estates Inc Frank Spattuzi Pres Mrs Agnes C Rush V-Pres real est 1822 Montclair Rd
" Swim Club Mrs Agnes C Rush Exec V Pres 1822 Montclair Rd
Monte Henry E (Lois W) h2356 Cecelia La ◎
Montecastle Earl E (Dolores L) retd h752 Marjon Av (D) ◎
Monteith Eug W (June L) eng Krauss Air Condg h1653 S Prescott Av ◎
Monteleone John R (Judy A) distr mgr Olds Div Gmc h1893 Balboa La (L) ◎
" Josephine (Wid Joseph) winter res h968 Howard Av (D) ◎
Montenegro M A & Co, Raymond E Griffin Resident Partner, James E Gramling CPA, Certified Public Accountants, Offices In Clearwater, Tampa, Cocoa, Lakeland And Titusville 121 N Osceola Av, Tels 446-0825 And 446-8691
Monterey Motel (John Eiffes And Mrs Antonette C Graziano) 50 Somerset St
Montery Co Inc E Dudley Weidemeyer Pres Lloyd Weidemeyer V-Pres Dorothea M Disharoon Sec-Treas real estate 1619 S Evergreen Av
Montfort Edwin W Rev (Mona R) pastor First United Meth Ch Of Largo h801 15th Av SW (L)
Montgomery Anita D nurses aide County Nursing Home r601 Railroad Av
" Arth (Alice) h200 Keystone Trailer Pk (L)
" Donald W (Naomi A) retd h516 10th St NW (L) ◎
" Doyle E (Joan M E) supt Jacobsen Mobile Homes Mfg h1508 W Country La ◎
" Edgar D (Tina S) slsmn h1101 Pineview Av ◎
" Edmund W (Lulu S) driver h1400 Monroe Av
" Geo pntr h1731 Apache Trail Apt 10
" Geo J (Jean) retd h605 Michigan Blvd (D) Lot 18
" Joan M Mrs ofc sec Jacobsen Mobile Homes Mfg r1508 W Country La
" Larry L wldr Marolf Hygienic Equip rHudson Fla
" Leon P (Ruth B) retd h1441 Lime St ◎
" Louise Mrs title clk Carlisle Mtrs rIndian Rocks Beach Fla
" Margel L Mrs h2040 Coronet Dr (L) ◎
" Mary r203 Pennsylvania Av
" Patricia clk Natl Mobile Homes r1517 S Myrtle Av
" Robt A (Frances B) h203 S Neptune Av ◎
" Scott (Anne H) asphalt wkr r1517 S Myrtle Av
" Stubblefield clk Plumbing By Peck Of Clwtr r10100 63d Av N (S)
" Thos (Emily) h203 Pennsylvania Av ◎
" Thos T (Lois C) slsmn Sears h1014 N Saturn Av ◎
" Thos T Jr USMC r1014 N Saturn Av

MONTGOMERY WARD & CO
J R ARMSTRONG
STORE MANAGER
J M BELL
OPERATIONS MANAGER
JOHN S DE LOACHE
CREDIT MANAGER
CLEARWATER'S FINEST
ONE STOP SHOPPING CENTER
VALUES FOR BETTER LIVING
SINCE 1872
LADIES' AND MEN'S
READY-TO-WEAR
CLEVELAND PLAZA
SHOPPING CENTER
10 S MISSOURI AV
TELEPHONE 446-7141

" Willie studt r1400 Monroe Av
Monticello Michl F (Florence) firefighter City Fire Dept h1548 Rosemont Dr ◎
Montie June R (Wid Geo S) h1141 Palm Blvd (D) ◎
Montrose Steph B (Adelaide B) electn Pullman Co h1083 Fountainhead Dr (L) ◎
Montross Daniel J (Dorothy W) slsmn Jim Quinlin Chevrolet h3815 14th Av SE (L)
Montroy Joseph E (Ella M) retd h107 Sou Comfort Mobile Vil
Montsie Warren E (Ethel M) retd h300 N Osceola Av Apt 5d ◎
Monturi Co (Henry D Monturi) serv sta equip repr 604 Railroad Av
" Henry D (Carrie) (Monturi Co) h1416 Regal Rd ◎
Montville Charles L (Rita C) h116 Milwaukee Av (D) ◎
Monyak Charles (Margt A) h415 Island Way Apt 12
Monyhan Carol R Mrs aide Edgewater Nursing Manor r249 Florida Av (D)
" Clyde W (Ola D) (Bellview Biltmore Barber Shop) h415 N Greenwood Av ◎
" James (Carol R) (Monyhan's Standard Service) h249 Florida Av (D)
" John W (Eline G) (Johnnie's Std Serv Sta) h619 Fairmont St
" Virginia B Mrs hostess Holiday Inn h105 N Meteor Av
Monyhan's Standard Service (James Monyhan) 1901 Edgewater Dr
Moody Alice Mrs h810½ Palm Bluff St
" Bertha M Mrs (Moody's Gro) r2323 Palm Av (L)
" Beryl O (Wid Geo) clk ii County Secretarial Dept h512½ N Garden Av
" Edw L (Sheila J) (Moody & Gross) h1709 Eaton Dr ◎
" Eugene (Bertha M) garbage collr 2323 Palm Av (L) h2323 Palm Av (L) ◎
" Faye H Mrs h914 Lantana Av (CB) ◎
" Geo (Genevieve) mtcemn Coachman Properties hGreenwood Apartments Apt 9
" Geo H (Irma C) retd h1931 Macomber Av ◎
" Grace B (Wid La Rue B) h12786 Indian Rocks Rd (L) ◎
" Gwen R Mrs ofc mgr William Dean Moody r800 Woodside Dr
" Harold A (Ethel L) h812 Gulf-To-Bay Trailer Park
" Henry h19 Myers Mobile Home Pk (L)
" John C (Mary J) slsmn Graves Masonry h2239 Habersham Dr ◎
" Mary J Mrs h2101 14th Av SW (L) ◎
" Raymond J studt r2101 14th Av SW (L)
" Sewall A (Ethel) h121 Sky Harbor Mobl Ests
" Shelby J (Wid John T) bkpr Second Natl Bank Of Clwtr h1384 Rose St ◎
" Theo W (Joan M) (Highlander Hobbies) h1365 Woodbine St ◎
" Wm (Barbara A) well driller h1590 10th St S (SH) ◎
Moody William Dean (Gwen R), Physician 1955 Drew St Tel 442-6415, h800 Woodside Dr (Oak Acres), Tel 446-7037
" Willie F USN r810½ Palm Bluff St
Moody's Grocery (Mrs Bertha M Moody) 2323 Palm Av (L)
Moon Alva driver Clwtr Fuel Oil h811 Hillcrest Mobl Home Park
" Beatrice L (Wid Ernest S) h205 Ponce De Leon Blvd ◎
" Blanche K (Wid Waverly W) h2540 Burnice Dr ◎
" Cleveland B (Shirley J) carp Jim's Frame & Trim h1335 Tioga Av ◎
" Florence R Mrs waitress Kapok Inn h1339 Young Av ◎
" Gladys studt r1339 Young Av
" Helen h249 Jasper St (L) Lot 284
" John R (Linda H) carp h1357 Parkwood St ◎
" Lois cash Winn-Dixie r1339 Young Av
" Lola Mrs h811 Hillcrest Mobl Home Park
" Martha G h1240 Michigan Blvd (D) ◎
" Nelle M Mrs dispr Peacock Radio Serv r1500 Laurel Cir
" Norman R (Janet M) tech Sperry Microwave h2760 Avocado Dr ◎
" Over Motel (Hugo & Mrs Ethel M Synhorst) 166 N Clearwater-Largo Rd (L)
" Perry K h709 N Ft Harrison Av Apt 6
" Ray L (Benita) reservationist Delta Air Lines h2050 Nursery Rd ◎
" Robt parts mgr Clwtr Mtr Cars rSeminole Fla
" Sherrie J studt r1500 Laurel Cir
" Walter W Jr (Eliz N) dept mgr Genl Elec h2405 Williams Dr ◎
" Walter W III USN r2405 Williams Dr
" Wm A (Julianne D) pres Electrical Enterprises h1964 Elliott Dr ◎
" Wm M (Nell D) retd h1500 Laurel Cir ◎
Moonan Paul (Hazel L) retd h1992 Hyvue Dr ◎
Moonen John E (Esther S) retd h2373 Whitman St ◎
Mooney Charles D (Joyce E) slsmn Wtan & Wtan-Fm Radio Sta h1217 Reynolds Av Apt 1

More goods are bought and sold through the Classified Business Lists of the Directory than by any other medium on earth.

HAYDON PAINT CO.

All Painting Supplies — Wallpaper

(See Page 66 Buyers' Guide)

108 N. MYRTLE AVE. — An Acre of Free Parking — PHONE 442-7134

Gleem PAINTS

H.E. ERNST
PLUMBING CONTRACTOR — REPAIRS — SEWER INSTALLATIONS
BRUNER FULLY AUTOMATIC WATER SOFTENERS
611 Palm Bluff St., Clearwater (See Page 68 Buyers' Guide) Tels. 446-7788 and 446-7988

MOONEY
" Eunice Mrs h534a Bay Av
" Harold T (Betty M) (Anchor Motel) h207 Coronado Dr ◎
" Natalye T Mrs camera stripper Reids Business Forms r255 21st Ter SE (L)
" Raymond R (Natalye T) slsmn Ace Hdw h255 21st Ter SE (L) ◎
Mooneyham Vera sls dept Maas Bros rNew Port Richey Fla
Mooneyhan Houston D (Bess G) retd h1472 Heather Dr (D) ◎
Moonr Ramymond E (Barbara M) body shop mgr Carlisle Mtrs h7342 Windsor La ◎
Moor Emil (Dorothea) h723 Twin Lakes Trailer Lodge
" Gladys I (Wid Frank) h852 7th Av SW (L) ◎
Moore A Glenn (Mae) dist mgr US Social Security Admn r1388 Seabreeze St
" Ada L (Wid Aaron) maid h419 Palmetto St (D) ◎
" Addie H Mrs tchr Dunedin Highland Jr Hi r141 New York Av (D)
" Albert (Marie) constn wkr h12072 135th Av N (L) ◎
" Alfonza smstrs Douglas Mfg r422 Jackson St (D)
" Alice V Mrs (Charles Cards & Cameras) r485 Mandalay Av
" Allen R (Esther Y) retd h1554 Bay Shore Blvd (D) ◎
" Anna L (Wid Roland A) h313 Turner St Apt 7
" Anna M (Wid Thos) baker Largo Jr Hi Sch h308 Holiday Trailer Ranch
" Betty J tchr Dunedin Elem Sch r540 Virginia St (D)
" Blanche Mrs h2473 Burnice Dr ◎
" Bradley (Helen) retd h2635 Sumo Dr ◎
" Bruce E (Jayne E) drftsmn Baldwin-Lima-Hamilton h2341 Anna Av ◎
" Carl A (Davie B) retd h1528 Satsuma St ◎
" Carlton L (Alfonsa L) lawn wkr h422 Jackson St (D)
" Carolyn D studt r335 Carl Av (B)
" Cath A studt r3061 Glen Oak Av
" Cath A Mrs h533 Oak Av
" Cath D studt r1809 Redcoat La
" Charles A (Inza C) assoc Koch & Jones Realty rPalm Harbor Fla
" Charles E (Georgia B) wage admn Fla Steel h620 Cork St (L) ◎
" Charles E (Alice V) mgr Charles Cards & Cameras h485 Mandalay Av ◎
" Charles R (L Ann) winter res h1520 S Sadlon Av ◎
" Charles R (Iris R) carp Frank Carr h1320 Ridge Av ◎
" Charles S (Joan G) h1272 E Idlewild Dr ◎
" Charlotte bkpr Bk Of Clwtr r1720 S Jefferson St
" Cheryl V (Wid Baird M) retd h108 N Orion Av ◎
" Clara E (Wid Robt L) mus tchr 601 Wilkie St (D) h601 Wilkie St (D) ◎
" Clarence W (Ruth B) retd h411 Baker Av ◎
" Clifton R lawn service 817 Jeffords St h812 Jeffords St ◎
" Columbus B (Evalena B) mtcemn Holiday Inn h707 Eldridge St
" Corinne M Mrs r1223 S Sedeeva Cir
" Dave M (Besse V) retd h14434 Starboard La (L) ◎
" David C studt r2979 Del Rio Dr (BB)
" David J (Mary) slsmn Fremac's h2100 Nursery Rd Apt 1e ◎
" David L (Barbara B) dept mgr Aetna Casualty h501 Dora Dr ◎
" Donald (Theo) winter res h307 Twin Palms Mobl Home Ct
" Donald R sanitation dept Largo Pub Wks Dept r8513 93rd Av N
" Donald W (Pamela E) installer Boulevard Awning & Venetian Blinds h1405 Ridge Av ◎
" Doris Mrs slswn Yardage Unlimited r15400 Roosevelt Blvd Lot 610
" Doris G h115 Harbor Bluffs Dr (L) ◎
" Douglas T (Rachel) retd h773 Terrace Rd (D) ◎
" E C (Ann) distr mgr Georgia Pacific h1824 Oakdale La S ◎
" Eddie C (Sarah E) dir City Parks & Recreation Dept h1700 Sherwood St ◎
" Edna Mrs dir Missouri Av Bapt Ch Kindergarten r250 Clwtr-Largo Rd
" Edw (Josephine) emp Clearwater Sun r1111 Tangerine St
" Edw C (Jean) mech Dean Roofing & Sht Mtl h116 Pinewood Av ◎
" Elbert C (Rose L) mech Sears h1419 S Hillcrest Av ◎
" Eleanor E (Wid Herbert) h1472 Ruth Rd (D) ◎
" Elisabeth N Mrs tchr Peace Mem Kindergarten-Nursery r706 S Phoenix Av
" Eliz A Mrs tchr Dunedin Sr Hi Sch r1652 Pasadena Dr (D)
" Emma V Mrs (Kiddie Coed Kindergarten & Nursery) h1951 Old Coachman Rd ◎
" Emma W h205 Bay View Dr (B) ◎
" Ernest emp Carlisle Mtrs rSt Petersburg Fla
" Erwin prsr Baker's One Hour Clns rSeminole Fla
" Esther Mrs slswn Frank Kramer Real Est r1554 Bayshore Blvd (D)
" Ethel Mrs rMease Manor
" Ethel M (Wid Elton) h416 Donovan's Trailer Park
" Eug F (Sue) carrier PO h141 New York Av (D) ◎
" Florence H (Wid Robt) h335 Carl Av (B)
" Florence T Mrs verifier opr City Finance Dept r2160 Coachman Rd
" Floyd G (Cath J) tech Genl Elec h1437 Croydon Dr ◎
" Foustine (Wid Richd M) retd h1300 S Hercules Av Apt 18 ◎

MOORE
" Francis H (Nell A) h105 S Cirus Av ◎
" Fred E (Ella M) formn Gulf Mach (SH) h1720 S Jefferson Av ◎
" Fred J (Kathryn) drftsmn h1110 4th Av NW (L)
" Fred J (Sallie C) custdn Dunedin Sr Hi Sch h701 Parkland Av ◎
" Fredk fnshr Gulf Mach r235 Emerald La (L)
" Geo (Ada) retd h3080 Cherry La ◎
" Geo K (Sue) v-pres Royal Am Provision Co rJacksonville Fla
" Gladys H (Wid Austin W) retd h813 Turner St
" Glen (Erma) retd h917 Golden Tringl Mbl MNR(L)
" Goldie M (Wid Clarence M) h926 19th St SW (L) ◎
" Grace E Mrs slswn Maas Bros r1617 S Evergreen Av
" Grace W sec Paul F Randolph Inc h605 Mariva Av
" Grover (Ossie B) driver Pinellas Lbr h13577 120th St N (L) ◎
" Grover C Jr (Nettie C) plstr R G Brick & Stone h1634 Drew St ◎
" Guy E (Alice D) exam State Hwy Patrol h1409 Croydon Dr ◎
" Harold L (Inez C) (Moore's Funeral Sup) h2056 Attache Ct ◎
" Harold S (Florence A) custdn County Bd Educ h828 20th St SW (L) ◎
" Harrison S h454 Gulf-To-Bay Trailer Park
" Harrison W (Carol) retd h605 Michigan Blvd (D) Lot 83
" Harry (Doris) h610 Shady La Trailer Pk
" Harry Jr drftsmn Hallden Mach r5433 Oakhurst St
" Harry E artist Birch Adv Agcy r15400 Shady Lane Mobile Pk
" Harry J H (Freda) retd h200 N Betty La Apt 5e ◎
" Harry W (Wanda S) pntr 916 13th Av N W (L) h916 13th Av NW (L) ◎
" Helen (Wid Winthrop W) h130 Patricia Av (D) Lot 20
" Henry F (Julia A) winter res h1762 Bay Shore Blvd (D)
" Henry L (Norma C) carp h1428 Lemon St ◎
" Henry L Jr (Doris M) emp St Pete Times h12150 144th St N (L) ◎
" Herbert E (Mary B) retd h3424 19th Pl SW (L) ◎
" Herbert G (Johnnie M) cement fnshr h1015 Fairmont St ◎
" Herman (Lillian) retd h211 Melody La (L) ◎
" Houston A (Clara J) h225 Parkwood Estates
" Ila H Mrs nurse Spanish Gardens Nursing Home h936 Cedarwood Dr (D) ◎
" J Danl sanitation dept Largo Pub Wks Dept r8774 Quail Rd
" Jack L (Delenia R) pipe ftr h1328 Friend St ◎
" Jack T (Ruth H) retd h1841 Sylvan Dr ◎
" Jade studt r116 Pinewood Av
" James retd r1053 Douglas Av (D)
" James (Marion) h1962 Lorraine Rd (L) ◎
" James (Nellie) retd h715 Hillcrest Mobl Home Park
" James (Helen) repr Ares Business Machine h12139 Murray Av (L)
" James C atndt Larkin's Funeral Home r1003½ Pennsylvania Av
" James C (Frances B) mech Don's Texaco Serv h1270 N Sedeeva Cir
" James F (Evelyn H) tchr Dunedin Highland Jr Hi h605 Milwaukee Av (D) ◎
" James H (Shirley) policemn Clwtr Police Dept h128 Emerald La (L) ◎
" James H lab City Garage r9181 88th St N (L)
" James R (Lavelle B) carp h712 10th Av SW (L) ◎
" Janet E studt r1634 Drew St
" Jean Mrs cafeteria mgr Safety Harbor Jr Hi r116 Pinewood Av (SH)
" Jean F Mrs typ St Petersburg Times h963½ Highland Av (D)
" Jeannette Mrs retd h1465 Normandy Park Dr Apt 4b ◎
" Jeffrey USN r116 Pinewood Av
" Johanna M (Wid Edw J) slswn Maas Bros h702a 13th Av SW (L)
" John h1010 Marshall St
" John A (Lucille I) coml artist h915 N Highland Av ◎
" John G (Florence T) mgr Lindsley Lbr h2160 Coachman Rd ◎
" John L Jr (Claire S) sr v-pres Pinellas Central Bk & Tr h208 Harbor View La (L) ◎
" John P (Edith M) bldg contr 915 Nicholson St h915 Nicholson St ◎
" John R wldr Magic Tilt Trailer Mfg Co r119 N Evergreen Av
" John S (Pamela G) asst mgr Beneficial Finance h1549 Levern St ◎
" John T h1101 S Betty La ◎
" Johnie M Mrs supvr Community Pride Nursery Sch r1015 Fairmont St
" Joseph B (Sharon L) emp Largo San Dept h2646 Adrian Av (L)
" Julian H (Rose V) constr. wkr Biltmore Constn h2605 Braeburn Dr (L) ◎
" Kathyrn E (Wid W Frank) retd r615 Smallwood Cir
" Kenneth F (Jane F) slsmn Ansuhr Tool h1773 Gracelyn Dr ◎
" Kenneth F (Patricia) eng Genl Elec h1479 Southridge Dr ◎
" Lamoin (Rose T) emp Genl Elec h441 Tralee St (L) ◎
" Larry emp Sears h809a Magnolia Dr
" Laurence N (Blanche M) h263 Twin Lakes Trailer Lodge
" Lewis E (Mary Lou) emp Honeywell h1520 Lake Way ◎
" Lillian Mrs clk City Utilities Dept r978 Cedarwood Dr (D)
" Lillie A Mrs maid h725 West Gate Dr (SH) ◎

BUD'S ELECTRIC MOTOR SERVICE
Motors
FACTORY AUTHORIZED SALES and SERVICE
- Wagner Motors
- Emerson Motors
- Marathon Motors
- A.O. Smith Motors
- F & W Pumps
- Bar-Brook Fans
- U. S. Seals
- Century Electric
- Stainless Steel Metalizing

405 S. Missouri Av.
Tels. 446-3130 and 446-3897
Res. Tel. 584-5541

U The Alphabetical Section to
S get Complete Information on
E a person or firm.

LENNOX TACK & WARREN, Inc. LENNOX
HEATING AND AIR CONDITIONING
ROOFING — SHEET METAL WORK
806 Pierce St. (See Page 4 Buyers' Guide) Phone 446-5014

HAROLD A. BJORK
REAL ESTATE
Homes
Conventional
FHA and VA
Financed
Mrs. Virginia C. Bjork
Contractor
FINE HOMES
COMMERCIAL BUILDINGS
1700 NURSERY RD.
PHONE 446-0225
(See Page 75 Buyers' Guide)

MOORE
" Lloyd winter res h70 Trailer City
" Lloyd (L Marie) h1725 Marion St ◎
" Lois S Mrs cigar wkr Universal Cigar h907½ Plaza St
" Lona L (Wid Elon G) retd h1424 S Highland Av ◎
" Lori W (Carol A) phys Mease Hosp & Clinic h531a New York Av (D)
" Louis (Marella) retd h2955 Huntington Dr N (L) ◎
" Lowell E agt Fla Health Agcy r10436 127th Pl N (L)
" Lucille I Mrs sec Art Design r915 N Highland St
" Lucy A (Wid Wm) h125 Plaza Pines Trailer Park
" Lula M (Wid Grover C) h605 Mariva Av ◎
" Luther D (Agnes A) (Moore's General Repair Serv) h795 San Christopher Dr (D) ◎
" M Louise (Wid Joseph C) h300 Turner St ◎
" Mabel G (Wid G Denny) h224 Osceola Rd (B) ◎
" Mabel I Mrs hBayview Gardens Apt 35a
" Mae E (Wid Arth) h1015 Hart St
" Maggie F (Wid John L) h1147 Kingsley St ◎
" Mamie r1053 Douglas Av (D)
" Mamie maid h1047 Douglas Av (D) ◎
" Margt A (Wid Floyd E) h1802 Apache Trail ◎
" Margt C (Wid Robt W) nurses aide County Nursing Home h1015 Nokomis St ◎
" Margt E A (Wid Frank B) h725 Virginia St (D)
" Mary E studt r811 Eldorado Av
" Mary E Mrs tchr Oak Grove Jr Hi Sch r1640 Greenlea Rd
" Mary K cook Lincoln Nursery r680 11th Av
" Michl USAF r1437 Croydon Dr
" Michl C (Lillian R) emp First Natl Bank Of Dunedin h978 Cedarwood Dr (D) ◎
" Mildred E ofc mgr Paul F Randolph Inc r605 Mariva Av
" Millard E (Loraine K) retd h12 N Saturn Av ◎
" Molly G (Wid Willard M) h808 Pennsylvania Av ◎
" Moses N (Kath M) policemn City Police Dept h1141 Engman St ◎
" Myron C (Betty) h2668 E St Joseph Dr (D) Apt 1
" Myrtle (Wid Geo) h203 Sou Comfort Mobile Vil
" Nancy S (Wid Thos J) tchr County Bd Educ h1809 Redcoat La ◎
" Nannie L (Wid Perry) h412 Jackson St (D)
" Pat (Eliz) v-pres mgr Davis Pit Inc h1652 Pasadena Dr (D) ◎
" Paul L (Violet L) winter res h42 Trailer City
" Philip E (Barbara B) electn Jacobson Mobile Homes h630 2d St S (SH)
" Philip J Rev (Helen C) pastor Church Of God h835 Harbor Hill Dr (SH)
" R E Refrigeration (Robt E Moore) repr 706 S Crest Av
" Ralph L (Emily K) plmb h605 S Crest Av ◎
" Randall promotion dir Sears Town Merchants Assn rSt Petersburg Fla
" Raymond (Rita) emp Carlyle Mtrs h7257 Danbury Way ◎
" Richd F (Doris E) eng Honeywell h1801 Oak Park Dr N ◎
" Richd L (Gail) cameramn Reid's Business Forms h4 Palmwood Dr ◎
" Richd M (Leila C) prin Belcher Elem Sch h1241 S Hercules Av ◎
" Robt E (Patricia M) genl contr 3061 Glen Oak Av h3061 Glen Oak Av ◎
" Robt E (Patsy A) (R E Moore Refgr) h706 S Crest Av ◎
" Robt E Jr (Gaynel D) sta supt USPO h335 Carl Av (B) ◎
" Robt J (Ruth M) retd h1384 Lemon St ◎
" Robt L (Alice E) retd h3139 Green Acres Av (L) ◎
" Robt W (Alice) purch dept ECI h397 36th St SE (L) ◎
" Ross rMease Manor
" Roy W rMease Manor
" Russel W (Gladys J) retd h1571 Havana Way ◎
" S Earl (Irene H) yard wkr h1917 Gilbert St ◎
" Sallie C Mrs tchr Dunedin Elem Sch r701 Parkland Av
" Sally H (Wid Mills) r110 Devon Dr
" Saml S (Ann J) h501 Mandalay Av Apt B16
" Sidney Mrs maid h1131 Gould St
" Stuart P (Nina T) surveyor h715 Indian Rocks Rd (L)
" Terrence J studt r1773 Gracelyn Dr
" Thos (Alma) retd h1412 Hagen Av (D) ◎
" Thos L (Dolores) retd h2979 Del Rio Dr (BB)
" Thos R (Barbara) with Peace Corp r1700 Sherwood St
" Tom P h1992 Poinsettia Av ◎

MOORE
" Tom R (Barbara Y) lwyr 14 S Fort Harrison Av Rm 4 h721 Cork St (L) ◎
" Troy L (Dorothy) mech Fla Heating & Cooling h7190 140th Av N (L)
" Victor E (Virginia M) retd h303 Bamboo La (L) ◎
" W A retd h2790 US Hwy 19 N Lot 65
" W Frank (Jane A) admn Aetna Life & Casualty Medicare Claim h615 Smallwood Cir ◎
" Wade L (Mary F) h353 Green Acres Mobl Home Pk
" Walter (Addie J) retd h1775 Woodridge Dr ◎
" Wayne tech Jersey Jim Towers r916 13th Av NW (L)
" Wilbur G (Kathryn E) eng Honeywell h1678 Cambridge Dr ◎
" Willard N Jr (Sarah P) mgr Thomson & Mc Kinnon h480 Island Way ◎
" Willard O (Bernice) retd h2034 High Ridge Dr ◎
" Wm mtcemn Palm Gardens Nursery rSt Petersburg Fla
" Wm A (Louise B) h542 Bay Av
" Wm B (Patricia P) tchr Oak Grove Jr Hi Sch h1655 Laura St ◎
" Wm B sanitation dept Largo Pub Wks Dept r8774 Quail Rd
" Wm C (Mary K) slsmn h2270 Watrous Dr (D) ◎
" Wm E (Edna H) tchr Largo Sr Hi Sch h250 S Clearwater- Largo Rd (L) ◎
" Wm G (Hazel M) h155 Citrus Av (D) ◎
" Wm I (Elisabeth N) pntr contr 706 S Phoenix Av h706 S Phoenix Av ◎
" Wm J retd h404 Vine Av ◎
" Wm J (Barbara S) sls mgr Four Roses Distillers h750 Oakridge La (BB) ◎
" Wm L (Marjorie R) wrtr Honeywell h811 Eldorado Av ◎
" Willie (Mary J) ydmn h680 11th Av N (SH) ◎
" Zudora P Mrs cash Publix Super Mkt h910 16th Av NW
Moore's General Repair Service (Luther D Moore) auto repr 795 San Christopher Dr (D)
Moorefield Aubrey T (Helen B) pres Moorefield Paving rSt Pete Fla
" Charles E (Mattie L) pntr h541 S Ft Harrison Av ◎
" Harry M sec-treas Moorefield Paving rSt Petersburg Fla
" Helen B Mrs v-pres Moorefield Paving rSt Petersburg Fla
" Mattie L Mrs furn rms 541 S Ft Harrison Av h541 S Ft Harrison Av
" Paving Co Inc Aubrey Moorefield Pres Mrs Helen Moorefield V-Pres Harry Moorefield Sec-Treas 1550 Starkey Rd (L)
Moorehouse See Also Moorhouse And Morehouse
" Mary (Wid Clinton L) h407 Princess St ◎
Moores Chad M (Eva R) formn Tenn Mfg h2490 Nash St ◎
Moorhead Flossie R Mrs cash Ready's Mkt r385 4th St N(Sh)
" Mary A (Wid Leslie) r2213 Hennesen Dr
" Paul A (Evelyn L) retd h14122 Victoria Rd (L) ◎
" Willis C (Allie M) h1146 Woodbrook Dr (L) ◎
" Wythe E (Flossie R) lithe opr Am Can h385 4th St N (SH) ◎
Moorhouse See Also Moorehouse And Morehouse
" Joseph G (Eileen M) retd h2072 Mc Mullen Rd (L) ◎
Moorman Julia A (Wid Edw H) h1000 Jeffords St ◎
Moorse Paul P (Barbara E) v-pres Liberty Natl Bk h3432 Harbor Lake Dr (L) ◎
Moose Building 650 Court St
" Frank E (C Louise) (Epps & Moose) h227 Emerald La (L) ◎
" Walter L (Iola) (Walt's Std Serv) r13721 94th Av N
Moote Fred W (Ethel E) retd h659 San Roy Dr S (D) ◎
" Norval S (Florence E) retd h701a 13th Av SW (L)
Mopps Agnes (Wid Bernard E) h233 Lakeside Park
Moquin Blanche A (Wid Arth) h735 Wilkie St (D) ◎
" Geo A (Marie T) mach Kling Mach & Tool h196 15th St NW (L) ◎
" Linda M studt r196 15th St NW (L)
Mora A Aurelio (Nancy) tchr Bishop Barry Hi Sch h15264 Newport Rd ◎
Moradiellos Ralph R tchr St Pete Jr College rTampa Fla
Moramarco Liborio (Lena) retd h101 S Fernwood Av ◎
Moran Allen R (Mary C) clk PO h2260 Harn Blvd ◎
" Billie T Mrs opr Loraine's Hair Styling r206 Lake Haven Rd (D)
" Clayton (Katherine) retd h152 5th St (D) ◎
" Cynthia A studt r2260 Harn Blvd
" Edith A h2248 Habersham Dr
" Edna nurse Highland Pines Nursing Home h306 Turner St Apt 1
" Edw (Betty G) pres Moran Shipping h32 N Pine Cir (B) ◎
" Ellen M h2248 Habersham Dr ◎
" Helen E Mrs hBayview Gardens Apt 3c
" Howard J retd h341 Plaza Pines Trailer Park

WHO SELLS IT?
IS ANSWERED BY THE CLASSIFIED
BUSINESS LISTS IN THIS DIRECTORY

Electrical Service
McGee Electric Inc.
CONTRACTING AND REPAIRING
WIRING — FIXTURES — ELECTRIC HEATING
601 N. Myrtle Ave., Clearwater (See Page 41 Buyers' Guide) Phone 446-9548

BABY CHIX
BRANDENBURG FEED STORE
HATCHERY
FERTILIZER - SEEDS - GARDEN SUPPLIES
POULTRY FEEDS
OFFICE and FEED STORE 735 RAILROAD AVE. (DUNEDIN)
ROBERT J. McMULLEN ENTERPRISES, Inc.
(See Page 41 Buyers' Guide)
FEED STORE PHONE 733-5050
OFFICE PHONE 733-3050

MORAN
" James J (Dolores C) retd h2352 Mangrum Dr (D) ◎
" John T hBrazilia Dr Apt 71 ◎
" Kimber N counselor St Pete Jr College rSt Petersburg Fla
" Lena E Mrs sec Barber Theatres Inc rSt Petersburg Fla
" Mary L Mrs home serv sec Am Natl Red Cross Upper Pinellas Chapter rBelleair Beach Fla
" Shelagh K studt r2260 Harn Blvd
" Shelley studt r32 N Pine Cir (B)
" Vincent J (Vincent's Beauty Salon) h1331 Main St (D) Lot 206
" Virginia M h405 Island Way Apt 2
" Walter J (Rose I) h515 Bamboo La ◎
" Wm P (Elsie M) h1420 Starkey Rd (L) ◎
Morant Charles III emp St Pete Jr College rSt Petersburg Fla
Moravec Joseph E (Patricia A) plmb h1209 Canterbury Rd ◎
" Patricia A Mrs dental asst La Mar A Mac Nutt r1209 Canterbury Rd
Morawetz Richd W (Marianne C) mgr Seaspire Restr h1541 Simmons Dr ◎
Morberg Ivar A (Dolly E) retd h1425 Lemon St ◎
Morcum Alice R (Wid Wm) h1665 W Bay Dr (L)
Morde Louise A (Wid Albert) h707 Wilkie St (D) ◎
Mordecai Albert C (Eliz) retd h1148 Granada St ◎
" Alf r2057 Edgewater Dr
More Joseph F (Lucile D) retd h3518 High Bluff Dr (L) ◎
" Myrtle A (Wid Jay J) treas Mc Cord-Petelle Inc h2193 Duncan Dr (BB) ◎
" Odessa maid hGreenwood Apartments Apt 8
Moreau Victor R (Maxine L) retd h959 Lake Dr (D) ◎
" Wilford J (Marie L) h21 Silvercrest Trailr Pk (L)
Moree Alice M Mrs nurse Mease Hosp & Clinic r517 Marjon Av (D)
Morehead Harry (The Tavern) rTampa Fla
" Herbert (Nelle) rMease Manor
Morehouse See Also Moorehouse And Moorhouse
" Cath L (Wid Dakin C) h411 Lyndhurst St (D) ◎
" Jay G (Violet) retd h561 Boulevard Trailer Park
Morel See Also Morrell
" Erwin H (Helen M) (Erwin's Lock Repr) h321½ Jackson St (D) ◎
" Linda J r1040 Sunset Point Rd
" Marjorie recpt Greater Clwtr C Of C r1040 Sunset Point Dr
" Raymond E (Marjorie H) retd h1040 Sunset Point Rd ◎
" Sam A (Mary M) retd h715 Skyview Av ◎
Moreland Charlie D (Gladys E) retd h1935 Belleair Rd ◎
" Earl E (Ruth Ann) retd h3572 High Bluff Dr (L) ◎
" Edw (Gertrude) fruit picker h13300 118th St N (L)
" Fred (Mattie) land clearing h13000 118th St N (L) ◎
" Garrett H (Ethel A) retd h1965 Meadow Dr ◎
" Jewel D nurses aide Sun Coast Osteo Hosp r119 Fairy Trail (L)
Morelli Abram A (Doris F) retd h1403 San Mateo Dr (D)
" Dennis studt r850 Orange View Dr (L)
" Dominic V (Bonnie L) auto mech Gulf Mach h2057 Valencia Way ◎
" Frank D (Viola T) sht mtl wkr Natl Biff Burger Sys h850 Orange View Dr (L) ◎
" Judi H Mrs driver Sweat's Flower Shop r1508 Stevenson
" Lee F (Judi G) policemn City Police Dept h1508 Stevenson Dr
" Lucia I (Wid Michl) (Little Big Fruit & Vegetable Market) h507 Magnolia Dr ◎
" Marie (Little Big Fruit & Vegetable Mkt) r507 Magnolia Dr
" Vincent J (Eileen) (Little Big Fruit & Vegetable Market) h208 Emerald La (L) ◎
" Virginia (Little Big Fruit & Vegetable Mkt) r507 Magnolia Dr
Moren Viola M (Wid Rolland) h1502 Chandler St ◎
Morency Rosina B (Wid Joseph N) retd h12729 138th La N (L) ◎
Moreno Jesus asst mgr Pacific Finance rSt Petersburg Fla
Morey Dana (Lillian N) h1672 E Bay Dr (L) ◎
" Elmer (Grace F) retd hRear 1425 W Bay Dr (L)
" Lillian N Mrs (Morey's Kennels) r1672 E Bay Dr (L)
Morey's Kennels (Mrs Lillian N Morey) 1672 E Bay Dr (L)
Morf Pauline R (Wid Albert C) h263 Sunny Grove
Morford Ralph W (Ruth W) retd h109 S Pegasus Av ◎
Morgan Agnes A r917 2d Av NW (L)
" Antoinette G Mrs slswn Avon Products h687 Westview Rd (L) ◎
" Arth F clk Davis-Beatty r1350 S Ft Harrison Av
" Avery A (Eliz F) eng Honeywell h1269 Flushing Av ◎
" Beauty Shop (Mrs Maudie F Morgan) 670 Michigan Blvd (D)
" C H h812 8th Av NW (L) Lot 19
" Carolyn H tchr Meadowlawn Jr Hi r314 314 N Mars Av
" Charles E (Betty Jean) supvr Genl Tel h1131 Flushing Av ◎
" Charles F (Annie C) retd h614 Broadway (D)
" Charles H (Louise A) slsmn Texas Gulf Sulphur h2244 St Charles Dr ◎
" Clark G (Helen) retd h1283 Driftwood Av ◎
" Clifford (Sally B) retd h880 Mandalay Av Apt 137
" Danl (Claire I) plmb h3322 21st Pl SW (L) ◎
" Doris E retd r235 San Salvador Dr (D)
" Edith F (Wid Troy) drsmkr hRear 1840 Pineland Dr ◎

MORGAN
" Elmer L (Helen S) h232 New Ranch Trailer Pk
" Elton (Gladys E) bldg supt Geo Hunt Inc h712 Skyview Av ◎
" Ernest (Anna G) h1144 Woodbrook Dr (L) ◎
" Fred D (Lillian M) retd h635 Mehlenbacher Rd (L) ◎
" G N h545 16th St NW (L) ◎
" Gene (Bernice G) retd h180 Brightwater Dr Apt 2
" Geo H (Jenabel J) retd h235 San Salvador Dr (D) ◎
" Glenn h114 E Virginia La
" Grace M (Wid Glen W) retd h2000 E Bay Dr (L) Lot 131
" Guy V retd h1510 Regina Dr W (L) ◎
" Helen D maid r1140 Brownell St
" Helen N (Wid Wm H) h512 Hilltop Av ◎
" Howard W (Marie A) retd h1821 Bellemeade Dr ◎
" James (Rose) h420 Bay-Aristocrat
" Joan T Mrs r132 4th Av S (SH)
" Joe plmb Metro Plmb & Mech Contrs r3322 21st Pl (L)
" John retd h998 Victor Dr (D) ◎
" John R (Maude L) (J & M Shoe Serv) h1661 Bravo Dr ◎
" June M Mrs v-pres Caladesi Natl Bk At Dunedin h2346 Harrison Dr (D) ◎
" Leroy R (Ruby) asst buyer Maas Bros h1574 Timmons Ter ◎
" Louise M (Wid Lawrence E) nurse Dr James H Nichols h1613 Clark St ◎
" Lynn R (Virginia H) whsemn Culler Furn rTarpon Springs Fla
" Marcus W (Florence H) retd h1412 Keene Rd ◎
" Maude L Mrs (J & M Shoe-Repr) r1661 Bravo Dr
" Maudie F (Wid Herbert) h670 Michigan Blvd (D) ◎
" Merle H dept chairmn St Pete Jr College rSt Petersburg Fla
" Myrtle h133 Green Acres Mobl Home Pk
" N Jane Mrs clk typ County Circuit Ct Clk h1667 S Lady Mary Dr
" N Kern (Pauline M) (Highlander Lndry Center) h74 W Palm Blvd (D) ◎
" Nancy waitress Pelican Restr r10483 Kumquat La (L)
" Neil H (Norene J) retd h205 Evelyn Av ◎
" Oliver (Diana P) h704 Nicholson St
" Paul opr Davis Pit r114 E Virginia Lane
" Pauline M Mrs (Highlander Lndry Center) r74 W Palm Blvd (D)
" Richd A bur chf St Pete Times rTarpon Springs Fla
" Riley E (Helen M) retd h2000 E Bay Dr (L) Lot 133
" Robt L retd h2058 Bayshore Dr (D) Apt 16
" Roy A (Regena H) with Printers Hall Inc h1548 S Evergreen Av ◎
" Roy E (Helen B) wldr Gulf Mach h155 Broadway (D) ◎
" Ruby R Mrs asst mgr Ingman's Gulf-To-Bay Variety r1574 Timmons Ter
" Sandra G studt r1574 Timmons Ter
" Thos J (Alyce) retd h120 Pelican Rd ◎
" Van V (Wid George) h1140 Brownell St ◎
" Vida mgr Marilyn's Bed Spread Shop rTampa Fla
" W Maurice gas sls mgr City Gas h1420 Marjohn St ◎
" W Maurice gas sls mgr City Utilities Dept r1420 Marjohn St
" Walter J (Mary L) retd h917 2d Av NW (L) ◎
" Wm J (Beatrice E) prof St Pete Jr College h170 Velma Dr (L) ◎
" Wm T (Geraldine M) retd h729 South Gate Mobl Home Park
Morgart Jack A (Grace M) supvr Fla Pwr h5 Supplee Pl (B) ◎
Morgensen Kay h682 13th Av NW (L)
Morgenstern Carole nurse Community Hosp r727 Lakeview Rd
Morgillo Mollie M (Wid David) r2321 Harrison Dr (D)
Moriarty Mary J (Wid Andrew J) h200 S Nimbus Av ◎
Morin Geo (Elsie S) constn wkr h1053 Baskin Rd (L) ◎
" Jeanne Mrs h206 Pennsylvania Av Apt B1
" L Edna Mrs recpt Clwtr Fed Sav & Loan r11 Citrus Av (D)
" Robt B (L Edna) (Ideal Lawnmower Co) h11 Citrus Av (D) ◎
Morisi James F med atndt Bruce Manor h1105½ S Prospect Av
Morison C Ridgely W (Doris L) retd h2186 S University Dr ◎

MORITZ GEORGE C F R D A (Dorothy R), Home Planning, Designing And Drafting 1452 S Missouri Av (33516), Tel 447-3127, H2743 Kumquat Dr, Tel 726-3622 **(See Page 49 Buyers' Guide)**

" Herman G (Marie C) retd h3041 Grand View Av ◎
" Lucy E Mrs h215 Plaza Pines Trailer Park
Moritz Richard B (Sally Lou), Lawyer 370 N Clearwater-Largo Rd (Largo, 33540), Tel 584-8161, h3733 McKay Creek Dr, Largo, Tel 581-2120
" Richd C (Shirley A) dept mgr Belk Lindsey r5796 Ulmerton Rd Lot 307
" Wm H (Nancy) h241 Donovan's Trailer Park
Morley Carolyn studt r2160 E Bay Dr (L)
" Clifford J (Helen) retd h499 Gershwin Dr (L) ◎
" Isabelle (Wid M D) h2950 W Bay Dr (L) Apt A5
" James (Irma A) h122 Glen Ellen Ct
" Martha B (Wid Everitt) h127 Lakeside Park
" Mary J Mrs slswn Rodgers Rodgers & Cummings Inc r2160 E Bay Dr (L)

Beltone
HEARING SERVICE
ERNST R. SCHNEIDER
Authorized Dealer
HEARING AIDS AND AUDIOMETERS
FREE ELECTRONIC ANALYSIS
36 N. FORT HARRISON AV. 33515
PHONE 446-3738
(See Page 49 Buyers' Guide)

More goods are bought and sold through the Classified Business Lists of the Directory than by any other medium on earth.

Paper Hangers

GEORGE P. BELLIS

There Is No Substitute For . . . QUALITY WORKMANSHIP

•

WALL COVERINGS

•

FOILS

•

MURALS and SCENICS

•

Call Before 8:00 AM or After 6:00 PM

Tel. 442-2471

•

830 Tuskawilla St. (33516)

(See Page 66 Buyers' Guide)

WHO SELLS IT?

IS ANSWERED BY THE CLASSIFIED BUSINESS LISTS IN THIS DIRECTORY

CLEARWATER - LARGO
REAL ESTATE
ROBERT E. BURBANK, Broker
Homes, Lots, Commercial, Acreage, Waterfronts, Rentals, Income Property
Burbank Bldg., 380 N. Clearwater - Largo Rd., (Alt. 19) Largo, Fla.
30 Sunshine Mall
(See Page 70 Buyers' Guide)
Phone 584-7628
Tel. 446-2329

MORLEY
" Wm E (Mary J) bldg contr 2160 E Bay Dr (L) h2160 E Bay Dr (L) ◎
Morlock Norman E (Linda L) pres Virgil's 66 Serv Sta h280 Bailey St (SH) ◎
" Pauline R Mrs ofc sec Harmon Ins Agcy r348 Hamilton Av (SH)
" Virgil A (Pauline R) retd h348 Hamilton Av (SH) ◎
Morningside Citgo Service Station Gilbert O Johnson Mgr 1340 US Hwy 19 S
" Garden Apartments 2430 Harn Blvd
" Garden Apartments East 2466 Harn Blvd
" Swim & Tennis Club (Wm G Blackburn Wallace W Blackburn Geo W Peck) 2400 Harn Blvd
Moroff Harold R (Fern) dept mgr Bee Bee T h1628 Robin Hood La ◎
Morreale Jo Ann clk First Natl Bk Of Clwtr rBldg 22 Fleetwood Manor Apt 10
" John M (Joan) h bldg 22 Fleetwood Manor Apts Apt 10
Morrell See Also Morel
" Eric (W Charlotte) retd h827 Eldorado Av ◎
" Lewis G (Eliz R) insp Continental Ins h1507 Linwood Dr ◎
" Paul E (Etha L) h102 Palmetto La (L) ◎
" Robt W Jr (Reba P) slsmn Hot Point h1601 Grove St ◎
" Ronald P studt r1601 Grove St
Morrill Harold (Margt) h144 5th St (D) ◎
" Rodger h1930 Georgianna St (L) Apt 16
Morrin Allen L (Linda R) painter pntr h205 Short St (SH)
Morris Alford formn Clark Concrete Products rDanville Fla
" Alfred (Geneva) h12865 119th St N (L)
" Alvin H (Louise) retd h130 Patricia Av (D) Lot 79
" Anna Marie Mrs r411 Hamilton Crescent
" Apartments 404 N Osceola Av
" Avis C (Wid Frank H) retd h1637 Flagler Dr
" Benny C (Karen K) servmn Dick Mills Htg & Air Conditioning h1554 Rosemont Dr ◎
" Bernice Mrs (Indian Rocks Golf Course) r421 20th Av (IRB)
" Beverly J waitress Mease Manor rPO Bx 63 (D)
" Cecil E auto equip opr i County Hwy Dept rPinellas Park Fla
" Charles E (Linda) slsmn Seminole Awning h431 Sky Harbor Mobl Ests
" Charles M (Marcia F) chem State Dept Of Agrl h416 N Prescott Av ◎
" Charles M Jr studt r416 N Prescott Av
" Charles R (Carolyn N) retd h1701 Idle Dr ◎
" Christine Mrs librn Clwtr Public Library r1044 Madison Av
" Clara B (Wid Maldwyn) retd r2446 Bayshore Dr (D)
" Dale carrier PO h151 Marina Plaza (D)
" David H (Lottie H) retd h622 1st Av SW (L) ◎
" Debbie A clk Credit Bur Of Clwtr Colln Div r1238 Belleview Blvd
" Dennis eng asst D Mills Htg & Air Cond r11649 92d St N (L)
" Dexter D (Minnie D) retd h521 20th St SW (L) ◎

MORRIS DONALD E (Carol), Mgr Publix Super Market No 98, Indian Rocks Shopping Center 12022 Indian Rocks Rd (Largo), Tel 595-2514, H9498 Commodore Dr (Largo), Tel 595-4371

" Douglas (Beulah L) emp County h618 S Crest Av ◎
" Edna H (Wid Homer W) (El Comet Motel) h1948 Gulf-To- Bay Blvd ◎
" Edw mech r1516 Young Av
" Edw T h610 Donovan's Trailer Park
" Edwin S studt r1434 Springdale St
" Esther C Mrs tchr St Cecelia's Elem Sch r1785 Sunset Pt Rd
" Ethel D rMease Manor
" Eugene lab City Pks & Recreation h1159 Pierce St
" Eva C Mrs h620 Rosery Rd NW (L)
" Eva C Mrs hsekpr Sun Coast Osteo Hosp rSeminole Fla
" Evelyn A Mrs ofc sec Servo-Tek Products r150 Rosery Rd N E (L)
" F Edgar h1785 Sunset Point Rd
" Frances G (Wid Edwin R) physical therapist Morton Plant Hosp h1434 Springdale St ◎
" Frank (Peggy) carp r117 20th Ter SW (L)
" Frank (Lula) retd h12286 144th St N (L) ◎
" Frank H (Margt M) retd h129 Holiday Trailer Ranch
" Frank H Jr (Sally B) archt 1935 Drew St h1416 Lynn Av ◎
" Genevieve M slswn Beads 'n Bags h1375 Drew St Apt 6
" Geo A (Margt) phys 430 Pinellas St Rm 18 h126 Harbor View La (L) ◎
" Geo E (Beryl) h980 7th St NW (L) Lot 80
" Gloria E Mrs (Gulf Uniforms) r3995 South Circle (L)
" Harold A (Grace M) h1428 Barbara Av ◎
" Harry A (Beulah) mech h407 Elizabeth Av ◎
" Harry E (Evelyn A) customer eng IBM h150 Rosery Rd NE (L) ◎
" Henry (Betty J) tchr Hillsborough County Bd Educ h905½ Railroad Av
" Hillard R (Gloria E) slsmn Bruce Taylor Realtor h3995 South Circle Dr (L) ◎

MORRIS
" Irl N retd h4 Trailer City
" Irving (Annette E) assoc Iley Realty h1605 Pinellas Rd (B) ◎
" James A slsmn Massey-Andrews Plymouth rOdessa Fla
" James E (Dorothy) h1340 Young Av
" James G (Ethel M) retd h1912 Dolphin Dr (L) ◎
" James J (Ida E) retd h238 Boulevard Trailer Park
" Jean R ofc sec Siver Ins r1912 Dolphin Dr (L)
" Jerome A (Anna H) retd h245 S Garden Cir (B) ◎
" Joe L (Cath C) plmb Bud Williams Plmb h609 Wildwood Way ◎
" John B (Kay) retd h1331 Main St (D) Lot 464
" John E (Laura) groundsmn Belleview Biltmore h1516 Young Av ◎
" Joseph O (Eliz K) retd hBayview Gardens Apt 48f
" Lee M h385 Bay-Aristocrat
" Leonard hd waiter Belleview Biltmore Hotel r100 Belleview Blvd (B)
" Levi (Gussie A) h153 Town & Ctry Mbl Hm Pk (L)
" Lloyd slsmn Dandee Bakery rMederia Beach Fla
" Marion J (Janet O) retd h1468 Viewtop Dr ◎
" Martha M (Wid A G) r210 S Evergreen Av
" Mildred h249 Jasper St (L) Lot 351
" Obie A h606 Woodlawn St
" Paul J (Anna C) retd h1979 Allard Dr ◎
" Percy J (Lillian) retd h1253 Little John La (D) ◎
" Raymond S (Dorothea E) h1256 Magnolia Dr ◎
" Raymond S (Ruth N) retd h1223 Fruitland Av ◎
" Roy studt r3995 South Circle Dr (L)
" Sally Mrs ofc clk Sandy Book Store r1416 Lynn St
" Turney W (Florence S) h324 Green Acres Mobl Home Pk
" Victor (Gwen S) servmn City Gas Utility Div h1238 Belleview Blvd ◎
" Vincent A (Esther V) wldr h550 Elm Av (SH) ◎
" Wm B (Bernice) mgr Indian Rock Golf Course rIndian Rocks Beach Fla
" Wm M (Virginia) slsmn Town & Country Shoes h3125 Honey Suckle Rd (L) ◎
" Willie E (Ida M) h1126 Engman St
" Willie J (Christine) (Jack's Barber Shop) h1044 N Madison Av ◎
" Willie M h609 Alden Av
" Wilma M (Wid Lynn C) slswn Fla Fabrics h1529 S Jefferson Av ◎
Morrisey Wm (Margt) chef Mease Manor h801 Virginia St (D)
Morrison A A h1525 S Madison Av
" Alan C (Mary M) retd h1971 Gilbert St ◎
" Audrey R Mrs h412 N Mars Av
" Bertha (Wid Bernard F) h129 Palmetto La (L) ◎
" C Duane (Jeanne) emp Honeywell h2645 Dryer Av (L)
" Charles studt r2297 6th Av SW (L)
" Charles E (Marian E) electn h1220 Reynolds Av ◎
" Charles J (Lillian R) retd h1827 Bellemeade Dr ◎
" Clifford P h501 Mandalay Av Apt G24
" Dan L J (Jeanne L) elec eng Data Dynamics Inc h1888 Belleair Rd ◎
" Danny F mgr Echerd-Douglas rTarpon Springs Fla
" Donald E (Margt) retd h546 Brookfield Dr (L) ◎
" Donald R (Patricia A) tile wkr h417 5th Av SW (L) ◎
" Edw (Esther) retd h2000 E Bay Dr (L) Lot 50
" Ernest M (Frieda H) retd h2133 Mc Kinley St ◎
" Fred R (Edna M) h702 South Gate Mobl Home Park
" Fred T (Marilyn M) servmn Orkin Exterminating h200 David Av ◎
" Frederic B archt rep Frank R Mudano r116 Crestwood La (L)
" Fredk r116 Crestwood La (L)
" Gail H (Wid Wm) hBayview Gardens Apt 19a
" Hal T (Shirley S) retd hSiesta Rd (L) ◎
" Harry L (Monica K) retd h1 S Hercules Av
" Helen M retd h116 Crestwood La (L) ◎
" Howard winter res h800 Shady La Trailer Pk
" Ian K (Mary F) h1331 Main St (D) Lot 230
" James hlpr Plumbing By Peck Of Clwtr r1525 S Madison St
" James C (Patricia A) data processing Hoods Dairy h1863 Oakdale La N ◎
" James E h228 Bay Breeze Trailer Park
" James H (Sarah E) retd h1629 Dartmouth St ◎
" Janice H Mrs tchr Largo Sr Hi Sch h2297 6th Av SW (L) ◎
" John (Lela) retd h648 Dexter Dr (D)
" Joseph E (Dorothy G) retd h1869 N Tropic Blvd (L) ◎
" Josiah D (Jane V) mech Clwtr Transit h1221 S Evergreen Av ◎
" Kenneth L h2124 Riviera Dr ◎
" Lester W (Retha S) mtcemn Sylvan Abbey Mem Pk r14 Georgia St Palm Harbor Fla
" Marie B Mrs pres Largo Real Estate r607 1st Av S W (L)
" Martin A retd h610 Edgewater Dr (D) Apt 3
" Mary B (Wid John E) h639 Bryant St ◎
" Max H (Sally P) driver Greyhound h1409 Pine St ◎
" Nelson E (Olive) retd h2000 E Bay Dr (L) Lot 121
" Patricia A Mrs ofc sec-bkpr Harman Heating & Air Conditioning r417 5th Av SW (L)
" Paul pntr h524½ Turner St

DOUGLAS Manufacturing
ESTABLISHED 1948
AWNINGS — SCREEN ENCLOSURES — JALOUSIES — MIRRORS
1115 CLEVELAND ST., CLEARWATER *(See Page 24 Buyers' Guide)* PHONE 442-3158

MORRISON
" Paul R (Caroline H) h314 N Osceola Av ◎
" Robt E Jr electn City Elec Dept r11754 92d St N (L)
" Robt F (Cheryl D) slsmn Sears h1415 Jeffords St ◎
" Robt M (Mary J) retd h1457 Franklin St ◎
" Roger studt r2297 6th Av SW (L)
" Ruth Mrs smstrs Largo Furn Mfg h2708 Braeburn Dr (L) ◎
" Specialty Co (Mrs Evelyn J Jackson) prntrs 157 1st Av N (SH)
" Stanley J busmn Pelican Restr h417 Jones St Apt 10
" Tom B (Marie B) lwyr 615 W Bay Dr (L) h607 1st Av SW (L) ◎
" Viola Mrs rMease Manor
" Wm (Jessie M) retd h248 Bay-Aristocrat
" Wm kennelmn Society For Prevention Of Cruelty To Animals r1475 US Hwy 19s
" Wm M stockmn Publix Super Mkt r1457 Franklin St

MORRISON'S CAFETERIA, C L Jordan Mgr, Serving Hours 11 AM To 2 PM And 4 PM To 8 PM, No Finer Food Served Anywhere, Open Year Around 1315 Cleveland St, Tel 446-2673

Morrissey Marie B (Wid John E) h1640 Rosery Rd NE (L) ◎
" Michl J (Cath L) retd h552 Trade Winds Dr (D) ◎
" Steph B emp St Pete Jr College rSt Petersburg Fla
" Wm chef Mease Manor r801 Virginia St (D)
Morron Clyde M (Myrtle B) retd h1563 Douglas Av (D) ◎
" Philip W tchr Clwtr Hi Sch h433 16th Av SE (L)
Morrow Candy retd h1111 Eugenia St Apt 1
" Clifford (Evelyn) h111 Bay-Aristocrat
" D Kenneth H Jr (Carl A) dentist 1887 W Bay Dr Unit 1 (L) h690 22d St SW (L) ◎
" Dorothy Mrs r803 Jurgens St
" Dorothy A Mrs h681 Bay Esplanade Apt 18
" Eddie Jr studt h1128 Gould St
" Edgar J (Eliz M) mtcemn Fla Gas Trans h1533 S Prescott Av ◎
" Ernest USA r1133 Carlton St
" Everette J mtcemn ii County Hwy Dept rRt 1 Bx 711 Tarpon Springs Fla
" Florence F (Wid H Edw) retd h6 1st St (D) ◎
" Frank W (Susan A) retd h471 Palm Island NE ◎
" Fred C (Ethel M) custdn Oak Grove Jr Hi Sch h683 E Circle Dr (L) ◎
" Gilbert E (Carolyn L) installer Genl Tel h14956 Newport Rd ◎
" Glenn E Rev retd h1500 W Bay Dr (L) Apt 212
" Harry J retd h2090 US Hwy 19 N Lot 213
" Hazel H Mrs ofc sec Allen Bonded Whse r805 Main St (SH)
" Helen S Mrs maid h1128 Gould St ◎
" James R (Martha J) mech Earl A Brown Volkswgn h318 4th St N (SH) ◎
" Justina maid r1133 Carlton St
" Les A Jr (Marilyn) retd h324 Windward Island ◎
" Malachi h516 Jones Al
" Martha J Mrs teller Bk Of Clwtr r318 4th St N (SH)
" Nellie J (Wid Thos) h305 Overbrook Dr (B) ◎
" Nelson W tchr Safety Harbor Jr Hi r1741 E Lagoon Cir
" Pauline M Mrs tchr County h508½ 4th St SW (L)
" Ralph F (Margt A) retd h499b S Paula Dr (D)
" Raymond W (Ethel L) red h1449 Temple St ◎
" Robt G (Hazel H) (Vet's Garage) h105 8th Av N (SH) ◎
" Victoria H Mrs h1133 Carlton St
Mors Arth (Lenora) retd h565 Boulevard Trailer Park
Morse Aldon retd h2400 State Rd 580 Lot 26
" Charles J (Ella E) retd h209 S Hercules Av ◎
" Clifford H (Mary L) winter res h1844 N Washington Av ◎
" Clifford L (Arline B) retd h449 Island Way ◎
" Clinton J (Estelle M) h428 Woodlawn Av (B) ◎
" Edw C (Ruth I) retd h164 6th St NW (L) ◎
" Emmabelle F (Wid Bertram A) clk Dunedin Sr Hi Sch h1837 Audrey Dr ◎
" Everett A (Mary E) retd h1664 Jeffords St ◎
" Geo B (Virginia G) detective City Police Dept h1436 Fairmont St
" H Howe (Eliz D) h229 Bay-Aristocrat
" Harold J (Mary G) retd h2420 S Mineola Dr (L) ◎
" Melvin L (Mildred) retd h210 Ricker Rd (B) ◎
" Sally M Mrs clk First Natl Bank & Trust Of D h3772 15th Ter SE (L) ◎
Mortemore Earl R (Marion P) retd h2340 Watrous Dr (D) ◎
Morten Hazel B (Wid Sidney) h622 S Betty La Apt 2
" Sharon J tchr Largo Sr Hi Sch rSt Petersburg Fla
Mortensen Harry W (Lillian P) carp h800 James St (D) ◎
" James E (Genevieve E) h31 Island Way Apt 1406 ◎
" Kathleen r1206 Bermuda St
Mortenson Christina Mrs h1123a Eugenia St
" Floyd H (Helen L) retd h63 W Grosse Point Dr (L) ◎
" Maude H (Wid Albert E) h1008 Jones St ◎
Mortham Alan studt r1232 20th St SW (L)
" Ann Mrs tchr Largo Day Meth Kindergarten rSt Petersburg Fla
" Ethel L cook Highland Park School r12674 Seminole Blvd (L)
" Harold F (Eleanor R) slsmn h1232 20th St SW (L) ◎
" Rainier studt r1232 20th St SW (L)
Mortier Accile (Lucette) (Searstown Bake Shop) r333 Carl Av (B)
Mortimer Joanne C Mrs mgr Tarheel Gaslamp h860 Bruce Av
" Kennard L (Mary L) sls specialist Penney's h1399 Lemon St ◎
" Mary social dir Highland Pines Nursing Manor rLemon St
" Ross E (Treva D) retd h112b Clearwater Point Apts ◎
" Terry J (Betty M) acct Haskins & Sells h7305 Lexington La ◎
Mortlock Alfred A (Madeline V) h1722 Manchester Dr ◎
" Arth G (Agnes M) sls mgr Arab Termite & Pest Control r3141 Hibiscus Dr (BB)
Morton Alan D retd h2 Causeway Blvd (D) Apt 105 ◎
" Alex S B (Dorothy M) r613 Oak Av
" Allan W (Patricia K) USAF h516 N Circle Dr (L)
" Alton C (Bernadette H) mgr Self Serv Shoe h1824 Lady Mary Dr (L) ◎
" Anna W (Wid James C) retd h457 Gulf-To-Bay Trailer Park
" Bobbie Jean Mrs asst mgr Pick Kwik Store No 31 r14914 62d St N Rt 1
" C E h1503 4th St SW (L)
" Charles (Marjorie P) driver Yellow Cab h1611 Cleveland St ◎
" Clarence A (Evelyn J) retd h300 Hamden Dr
" Evelyn J Mrs mgr Sandman Motel r300 Hamden Dr

MORTON F PLANT HOSPITAL
ROGER S WHITE, ADMINISTRATOR
KATHERINE T SMITH, DIRECTOR OF NURSES
FULLY ACCREDITED
GENERAL MEDICAL AND SURGICAL CARE
323 JEFFORDS ST (33516)
TELEPHONE 446-7111

MORTON F PLANT HOSPITAL ASSN, Edward A Michel Jr Dir Community Relations, 323 Jeffords St (33516), Tel 446-7111

MORTON F PLANT HOSPITAL AUXILIARY, Mrs Fred Peebles Pres, Mrs Franklin Keating 1st V-Pres, Mrs Guy Roberts 2d V-Pres, Mrs Curtis Minogue Treas, Mrs Patricia Quick Dir Of Volunteers, Mrs E J Waterfield Corresponding Sec, Carolyn L McGowan Recording Sec, 323 Jeffords St, Tel 446-7111

MORTON F PLANT HOSPITAL DEVELOPMENT FUND
EDWARD A MICHEL JR
DIRECTOR
323 JEFFORDS ST (33516)
TELEPHONE 446-7111

MORTON F PLANT HOSPITAL-LABORATORY
323 JEFFORDS ST (33516)
TELEPHONE 442-2415

" Harman L (Priscilla) retd h2101 Victoria Dr ◎
" Herbert J (Doris) h2640 W St Joseph Dr (D) ◎
" James W (Wilma I) (Exposure Testing Serv) h3710 Irwin St (SH) ◎
" Lawrence (Gertrude) retd h2090 US Hwy 19 N Lot 203
" Mabel E Mrs h880 Mandalay Av Apt 312
" Marjorie M Mrs clk Justice Of The Court r1611 E Cleveland
" Myrtle V Mrs retd h708 6th Av NE (L) ◎
" R W (S A) claims supvr h2720 State Rd 590 (SH) ◎
" Robt A (Bobbie J) mach opr Aerosonic h14914 62d St N Rt 1 ◎
" Wm R (Alma B) pntr h2644 State Rd 590 (SH)
Mortson Geo D (Thelma M) (Viking Apt Motel) h124 Brightwater Dr ◎
Mortz Ralph (Myrtle) retd h2021 Australia Way W Apt 43 ◎
Mory Theo S (Lorraine) parts dept Sanders Dimmitt h2768 Belle Haven Dr Rt 2 ◎
Mosansky Margt A (Wid Charles) h2232 Granger Dr ◎
Mosbeck Olive M (Wid Einer) h907 Lantana Av (CB) ◎
Mosby Mary M (Wid W E) h1342 Keene Rd ◎
Moscrip John (Evelyn) slsmn h1453 Fairmont St ◎
Mosebarger Russell L (Ruth M) retd h211 Swan Rd ◎
Mosebaugh Earl C (Florence S) h1347 S Hillcrest Av ◎
Moseley See Also Mosely And Mosley
" Robt P (Margt C) retd h911 Parkview La (L) ◎
Mosely Sandra studt r207 Driftwood La (L)
" Seaborn H (Aurelia L) retd h207 Driftwood La (L) ◎
" Sharon studt r207 Driftwood La (L)
Moseman Howard W slsmn Imperial Homes r1409 Embassy Dr
" Wm E (Rose) retd h1409 Embassy Dr ◎
Moser Appliance Co (Wm A Moser) 410 S Comet Av
" Arth G h119 Holiday Harbor Mobile Ct
" Carl Jr (Ada C) retd h1309 Fairway Dr (D) ◎
" Georgia clk Natl Mobile Homes r1626 Wildwood Rd
" Louise A (Wid Edw J) h655 Westview Rd (L) ◎
" Marshall T (Georgia) h1626 Wildwood Rd ◎
" Walter C (Viola) h326 Lake Rd ◎

PHILLIPS 66
PHILLIPS PETROLEUM CO.
FUEL OIL
We Honor Phillips Credit Cards
(See Page 44 Buyers' Guide)
PHILHEAT
Dunedin Office: 1251 San Christopher Dr. (33528)
Clearwater Office: Highland Av. and Lakeview Rd.
Tel. 733-4186
Tel. 446-3007

This Book is Your Silent Salesman
ADVERTISE AND PUT IT TO WORK

GEORGE C. MORITZ F.R.D.A.

Certified Residential Designer

HOME PLANNING DRAFTING

1452 S. Missouri Av. (33516)

TEL. 447-3127

C. C. MASON DRIVEWAYS
ASPHALT - CONCRETE - GRAVEL
Licensed and Insured — Free Estimates
2088 RANGE ROAD (See Page 38 Buyers' Guide) TELS. 446-9493 and 784-1189

MOSER

" Walter C (Viola F) retd h306 Heron Rd ◎
" Wm A (Mary M) (Moser Appliance Co) h410 S Comet Av ◎
Moses Albert (Dorothy) retd h2090 US Hwy 19 N Lot 206
" Albert J (Edith E) retd h300 N Saturn Av
" Helen A Mrs h619 Sally La Apt 3
" Henry E (L Carolyn) eng Honeywell h14 S Nimbus Av ◎
" Lou (Ingrid K) eng Honeywell h1108 S Spencer Av ◎
Mosher Barbara A Mrs ofc sec Brown Ins Agcy r26 N Evergreen
" Donald C (Bertha) retd h2230 Nursery Rd Apt B20
" Eliz rMease Manor
" Floyd H (Ann M) retd h703 23d St SW (L) ◎
" Gertrude ofc sec Salvation Army r1433 S Belcher Rd Apt 18d
" Grace R (Wid John A) h1610 Cleveland St ◎
" Harold (Mary Lou) mech St Pete Auto h725 1st Av NE (L)
" Leland W (Margt L) retd h1406 Ambassador Dr ◎
" Lenore rMease Manor
" Marnin slsmn Am Bakeries Surplus Store rSt Petersburg Fla
" Robt W retd h1433 S Belcher Rd Apt 18d ◎
" Wm L (Barbara A) v-pres Art Design h26 N Evergreen Av

MOSHIER G C "JEFF" (Ilenia H), Public Relations Director Saint Petersburg Kennel Club, Derby Lane 10490 Gandy Blvd (Saint Petersburg; 33702), Tel 526-9143, H210 Estado Way NE (Saint Petersburg), Tel 894-7597

Moshier Helen Mrs clk Clk Of The Circuit Ct h15179 George Blvd Rt 1 (HP) ◎
Moshinskie Emma Mrs clk Fashion Clns r10834 Dorothy La (L)
Mosich Evangeline W Mrs tchr Skycrest Sch r2007 Croydon Dr
" Joseph (Evangeline W) mech Genl Cable h2007 Croydon Dr ◎
Mosier Edwin K (Lydia A) h553 Richmond St (D) ◎
Mosiman Delbert H (Adrienne E) carp h1554 Timmons Ter ◎
Moskal Andrew (Miriam) h209 Heron Rd ◎
Moskovitz J Howard (Rachel S) retd h880 Mandalay Av Apt 1013
Moskowitz Louis (Lucille) retd h1348 S Hercules Av ◎
Mosley See Also Moseley And Mosely
" & Donahey (Loyd C Mosley And Joseph G Donahey Jr) lwyrs 501 S Ft Harrison Av Rm 209
" Frankie L maid h1181 Gould St
" G M Rev pastor Apostolic Ch Of Jesus
" Geo E (Ruth M) retd h210 Harbor View La (L) ◎
" James W (Sarah M) lab City Dept Pub Serv & San h13698 120th St N (L) ◎
" Loyd C (Anita J) (Mosley & Donahey) h1765 Kings Hwy ◎
" Solomon (Ruby L) studt h1665 134th Av N (L) ◎
" Steph M studt r1765 Kings Hwy
Mosloski Cecila r811 N Ft Harrison Av
Mosness Robt (Martha F) supvr Eckerd Drugs h1416 Kings Hwy ◎
Mosney John E (Eliz) retd h3667 Orchard Grove La (L) ◎
Moss Albert E (Alma H) retd h821 Victoria Dr (D) ◎
" Colleen O (Wid Benny) h1485 Cambridge Dr ◎
" David E (Eliz P) slsmn Tampa Coal h1021 Osage St ◎
" Eleanor S h559 Douglas Av (D) ◎

MOSS FUNERAL HOME & CREMATORIUM INC
JACK A MOSS, PRESIDENT
ROBERT R MANUEL, VICE-PRESIDENT-FUNERAL DIRECTOR
FUNERAL HOME
THE PURPOSE OF THIS ORGANIZATION IS TO RENDER SERVICE THAT TYPIFIES THE FINEST TRADITION OF OUR PROFESSION
FORT HARRISON CHAPEL
802 N FORT HARRISON AV
TELEPHONE 446-2375
DUNEDIN CHAPEL
1320 MAIN ST (DUNEDIN)
TELEPHONE 733-2111
LAKESIDE CHAPEL
693 S BELCHER RD
TELEPHONE 442-3111
(See Pages 33, 46 And 47 Buyers' Guide)

" Gary studt r2056 Burnice Dr

MOSS JACK A (Dorothy L), Pres Moss Funeral Home & Crematorium Inc 802 N Fort Harrison Av, Tel 446-2375, H1826 Magnolia Dr, Tel 446-1332

" Jack G (Elfrida M) tch New Port Richey Fla h149 Andrea Dr (L) ◎
" Norman W (Betty S) tire changer Truman Sims Inc h1644a Ewing Av ◎
" Owen M (Eliz B) retd h991 San Marco Dr (L) ◎
" Owen M (Eliz B) retd h302 Howard Dr NW (L) ◎
" Susan E r559 Douglas Av (D)
" Virginia E (Wid Geo T) r1765 N Ft Harrison Av

MOSS

" Walter E (Estine J) production control mgr Electronics Communication h2056 Burnice Dr ◎
" Wm h249 Jasper St (L) Lot 312
Mossbauer Mollie L (Wid Wm E) h2825 Los Gatos Dr (BB) ◎
Mosser Hazel C (Wid Guy) tchr Belleair Elem Sch h1836 Brentwood Dr
Mossholder Floyd (Lela D) retd h157 4th St N (SH)
Mossman Cath I Mrs ofc mgr Smiley's Sandwich rTampa Fla
" Donald W (Ruth C) ship clk David Bilgore & Co h727 Athens St (D) ◎
" Donald W Jr photog r727 Athens St (D)
" Elmore S (Mossman Graphic Arts) h23 Cambria St
Moston Anne Mrs ofc sec Serenity Gardens Mem Pk r820 3d Av SW (L)
" Joseph plmb r820 3d Av SW (L)
Mote Charles L (Shirley) retd h105 Sherwood La (L)
" Thos A (Gloria S) mfrs agt 2330 Harrison Dr (D) h2330 Harrison Dr (D) ◎
Motel Ann (Thos D Nash) 1630 Gulf-To-Bay Blvd
" Oak Court (Mrs Marianna Weber) 1420 US Hwy 19 S
" Springfield (Mrs Della M Lewis) 1015 N Missouri Av
Motl John (Mary) retd h2000 E Bay Dr (L) Lot 172
Motorola Communications & Electronics Inc John Fussell Dist Mgr 1251a Park St Rm 5
Motow Erika E Mrs h318 Mehlenbacher Rd (B) ◎
Motry David L (Sally A) tree surgeon h1352 S Michigan Av
" Merle R Mrs (Merle's Record Shop) r907 Lotus Path
" Theo J (Merle R) (Merle's Record Shop) h907 Lotus Path ◎
Mott Geo D (Irene) supvr Genl Tel h103 Emerald La (L) ◎
" H M retd h536 Seacrest Dr (L)
" John A (Fredrica C) h720 Twin Lakes Trailer Lodge
" Olin Tire Co Inc James L Miller Mgr 1409 S Missouri Av
" Robt K (Marilyn M) purch agt County Supt Of Pub Instruction h935 Stephan Foster Dr (L) ◎
" Thos B h2321 Shelley St ◎
Motter Alice L (Wid Geo J) retd h312 Coronado Dr ◎
" Harry M (Donna E) inhalation therapist Mease Hosp & Clinic h7 Oakwood Dr ◎
Mottier Charles (Myrtle) retd h119 Heron Rd ◎
Mottrtham Ernes St S (Therza D) (Bellaire Custom Painting Interiors) h1271 12th Ct SW (L) ◎
Motyl Henry J spraymn Empire Spray Coating r908 Magnolia Dr
" Joseph F (Shirley M) piano tuner h413 De Ville Dr (L) ◎
" Rose L (Wid John) h908 Magnolia Dr ◎
Motz Amelia L (Wid Christian) r1941 E Druid Rd
" Ford h249 Jasper St (L) Lot 143
Mouchett Wm R (Marilyn) v pres Bayshore Drugs rSt Petersburg Fla
Moudy Janet clk County Circuit Ct Clk rMadeira Beach Fla
Moult Julia A (Wid John W) h1255 Union St ◎
Moulton Arth (Bessie) rMease Manor
" Clyde M Mrs h bx785 Donegan Rd Rt 2 (L)
" Ernest (Gladys) h bx456 Roosevelt Blvd Rt 1
" Ethel retd r215 The Country Park
" Nelson B retd h164 Keating Dr (L) ◎
Moultroup Clyde (Beatrice) h516 Golden Tringl Mbl MNR(L)
Moungrides John P installer Genl Tel r32 N Frederica Dr
" Peter J (Frances E) retd h32 N Frederica Dr ◎
Mount Carmel Progressive Baptist Church 1012 Pennsylvania Av
" Olive African Meth Epis Church Rev Charles S Hunter Pastor 614 Jones St
" Zion Methodist Church Rev Louis G Scott Pastor 606 Alden Av
Moury John S (Minnie L) retd h1937 Barbara Av ◎
Moushegian Robt G (Edith D) equip spl US Gov't h859 Bay Esplanade
Moutsatsoc V Deno guidance counselor Oak Grove Jr Hi h1275 Franklin St Apt 7
Moutsatsos V C (Bessy) eng tech iii State Rd Dept rP O Bx 432 Tarpon Springs Fla
Mouzon Corrine Mrs maid h908 Beckett St ◎
" James (Vivian) cafeteria wkr Town House h1504 N Madison Av
Movinazio Nick retd hRear 710 Seneca St
Mowbray Allan R (Harriet E) retd h999 San Marco Dr (L)
" Arnold A (Helene V) h319 New Ranch Trailer Pk
" Harry W retd h191 13th Av S (SH) ◎
Mowers Walter B (Bella C) retd h1654 Santa Anna Dr (D) ◎
Mowery Glenn F (Kathyrn) retd h961 Irene Av (L) ◎
" Maurice C (Edith C) chef Carlouel Yacht Club h1749 E Druid Rd ◎
" Patricia B studt r1453 Lime St
" Richd (Eliz B) sls mgr Imperial Land Sls h1453 Lime St ◎
Mowsesian Rose G (Wid Satoor) h1735 Fulton Av ◎
Moxley John D (Pearl L) h2001 Croydon Dr ◎
" John D Jr studt r2001 Croydon Dr
" Wm C (Rosamund H) retd h216 Baker Av ◎
Moy Gordon V h818 Woodruff Av ◎
Moyer Arth R retd h309 7th Av SW (L) ◎
" B G carrier PO h1637 Gulf-To-Bay Blvd
" Burton T (Ethel F) h1004 Hillcrest Mobl Home Park

More goods are bought and sold through the Classified Business Lists of the Directory than by any other medium on earth.

Sylvan Abbey Memorial Park Inc.
ON STATE ROAD 588, EAST OF U.S. HIGHWAY 19, P.O. DRAWER B (33518) TEL. 726-1101
(See Page 27 Buyers' Guide)

MOYER

" Carol A (Wid Edgar B Jr) bkpr Atlantic Ice Co h1951 Albany Dr ◎
" Dennis S emp Milton Ray Corp h1889 US Hwy 19 S
" Donald L opr Clare's Coiffuer's h1348 Williams Dr ◎
" Earl H Jr retd h1576 Rosery Rd NE (L) ◎
" Edith (Wid Quinton) r1818 Murray Av
" Fred L retd h404 Lakeside Park
" Gerald C (Carol L) emp H P Hood h311 Jackson St (D)
" Harry (Emma) retd h1251 Main St (SH)
" Harry M (Emma W) h100 13th Av N (SH) ◎
" Hazel Mrs asmblr Genl Elec h15399 Bedford Cir E ◎
" Henry R (Dianne) emp Honeywell h501 36th St SE (L) Apt 1c ◎
" Jacob E (Kath B) clk PO r7379 Danbury Way ◎
" Jean L (Wid Dwight) nurse Morton Plant Hosp h11823 Murray Av (L) ◎
" Lawson A (Eula S) retd h1619 Pinewood Dr ◎
" Le Roy A (Estelle) retd h1708 Emerald Dr
" Lester R (Anna J) h40 Southwind Dr (L) ◎
" Linda P Mrs teller First Fed Sav & Ln Assn r1740 Lucas Dr
" Lloyd E (Ruth A) payroll clk Sam Davis Contracting h1247 Little John La (D) ◎
" Lloyd K (Linda)p(asst aud First Natl Bk Of Clwtr h1740 Lucas Dr
" Matthew B (Edna O) retd h212 S Saturn Av ◎
" Milo (Elda R) h240 Boulevard Trailer Park
" Ray (Loretta R) retd h1740 Belleair Rd ◎
" Ross T studt r2170 Catalina Dr
" Wilbur J (Helen M) retd h3055 Brookfield Dr (L) ◎
" Zara F (Wid Edgar B) h2170 Catalina Dr ◎
Moyers Myron H (Nina N) firefighter Largo Fire Dept h2560 Sunset Dr (L)
Moyes Ralph (Barbara G) retd h2312 Belmar Dr (L)
Moyle Helen L nurse aide County Nursning Home h1187 Grove St ◎
Mozak John (Jesephine) retd h2766 US Hwy 19 N Lot 42
Mozena Allen recreation asst City Pks & Recreation r706½ Oak Av
Mroczski Marian R Mrs mgr A A A Employment r11572 64th Ter N (S)
Mroz Walter (Helen) retd h941a Highland Av (D)
Mszanski Ruth H Mrs dept mgr Belk Lindsey r3024 Rosemary Dr (L)
" Zygmund B (Ruth H) tech ECI h3024 Rosemary Dr (L) ◎
Mubi Frank (Michaeline E) retd h2363 6th Av SW (L)
Muck Martha E (Wid Francis B) hsekpr Holiday Inn h2235 Lancaster Dr
Mud Hut The (Donald Ridolfi) ceramics 1254 S Highland Av
Mudano Frank R (Cornelia C) archt 1701 Drew St Rm 1 h504 Poinsettia Rd (B) ◎
" Frank R (Joan R) archt h3165 San Pedro St ◎
" Joan R Mrs bkpr Baker Whitson & Stewart r3165 San Pedro St
Mudaro Joseph J (Claire A) (East Bay Texaco) h100 Baywood Av ◎
" Joseph L studt h100 Baywood Av
" Michl J USAF r100 Baywood Av
Mudge Arth W (Margt W) h911 Alameda Av ◎
Mueller See Also Millar rMiller And Muller
" Adolph clk Rod's Drive In r302½ Vine St
" Adolph A (Viola J) slsmn Rod Corner Liquor h1604 Crown St ◎
" Albert H (Alma M) h416 Lakeside Park
" Alex winter res h2404 Navarez St (SH) ◎
" Arth E (Cordelia G) h1315 Williams Dr ◎
" Arth J (Dorothea S) retd h325 N Mars Av
" Augustus H (Marjorie E) retd h151 Devon Dr ◎
" Charles (Eloise) retd h216 Shady La Trailer Pk
" Charles W (Claire M) retd h1198 Gershwin Dr (L) ◎
" Edw W (Ruth) retd h155 Bluff View Dr (BB) Apt 105
" Fred (Marie) retd h1331 Main St (D) Lot 23
" Geo F kitchen hlpr Fisherman's Wharf h43 Baymont St
" Helga M (Wid Hellmut O) (Pinellas Dental Laby) h2488 Shelley St ◎
" Henry h1259 E Druid Rd ◎
" Henry A (Pamela P) drftsmn Sperry Microwave h908 Brookside Dr ◎
" John (Dorothy) retd h110 Shady La Trailer Pk
" Karl G (Gail D) asst mgr Lancaster's h112 Lake Av (L) ◎
" Kurt B mgr Pinellas Dental Laby r2488 Shelley St
" Louis C (Helen) retd h2494 Del Rio Way (D) ◎
" Louis H (Estelle A) pharm h1758 Townsend St ◎
" Marta (Wid Fritz) r2488 Shelley St
" Mary Mrs nurse Morton Plant Hosp h700 Hamilton Crescent Apt 1
" Mary B (Wid Wm R) h1303 Indian Rocks Rd (B) ◎
" Paul H (Bernadene P) h1461 S Frederica Dr ◎
" Peter (Eva) h1559 Barry St ◎
" Ruth retd h2566 Gary Cir (D) Apt 1
" Virginia M asst mgr Dunkin Donuts r1652 Whitewood Dr
" Wm (Trudy) retd h2312 Nash St ◎
Muenz Mary E (Wid Oscar A) h1154 Jackson Rd ◎
Mugford Fred (Elsie J) retd h111 Crane Rd ◎
" Lawrence G slsmn Haydon Paints r1654 Clearwater Largo Rd
Muhlhauser Ernst (Elise) h121 Harbor Bluffs Dr (L) ◎
Muhlhollan Warren B (Dorothy) osteo 1762 N Ft Harrison Av h3928 Mc Kay Creek Dr (L) ◎
Muir Andrew (Christine) retd h507 Kakusha Mobl Pk
" Andrew (Elsie) retd h104 Sherwood La (L)
" Charles h730 Mc Crillus Rd (L) ◎
" Charles D (Jeanette) (Charlie's Hdw) h742 3d Av SW (L)
" Eliz Mrs (Pete & Libby's Beer & Wine) r2083 US Hwy 19 S
" Peter L (Eliz) (Pete & Libby's Beer & Wine) h2083 US Hwy 19 S ◎
" Richd carp r742 3d Av SW (L)
" Wm L Jr (Stella S) ofc mgr Beltone Hearing Serv h1751 El Trinidad Dr ◎
Muisenga Fred (Jean R) clk Greenwood Pharmacy rNew Port Richey Fla
" Jean R Mrs recpt Franklin Dunedin Optical rNew Port Richey Fla
Mulby Joanne B laby wkr Sun Coast Osteo Hosp r12847 137th La N (L)
Mulcahy Minnie C (Wid Timothy) retd h249 Jasper St (L) Lot 23
" Robt constn wkr r1621 Greenlea Dr
Mulcare Lola B (Wid Eug J) retd h2065c N Betty La
Mulconnery Maurice J (Adele S) retd h330 Regina Dr N (L) ◎
Mulder Lucille Mrs retd r2235 Edythe Dr (D)
" Minnie M (Wid Luther) retd h2235 Edythe Dr (D) ◎
" Nelson C (Amelia E) h511 8th Av NE (L) ◎
Muldowney Wm (Esther) retd h2021 Australia Way W Apt 63 ◎
Muley Michl M (Donna M) counsellor Juvenile Court h14928 Newport Rd ◎
Mulhinch Geo P (Jane A) retd h2063 High Ridge Dr ◎
" Saml retd h1331 Main St (D) Lot 509
Mulhisen Bessie M Mrs bkpr A A A Mobile Homes Mfg r2259 St Charlses Dr
" Evelyn J (Wid Jacob M) r2259 St Charles Dr
" Jacob J (Bessie M) emp ECI h2259 St Charles Dr ◎
Mulhollan Clara M (Wid Warren J B) h416 Princess St ◎
Mulholland Arth L equip opr City Pks & Recreation rPO Bx 457
" Arth L (Evelyn M) mgr Island Bait & Tackle h290 Causeway Blvd (D)
" Guy (Marie) retd h111 Twin Palms Mobl Home Ct
" Harold F (Peggy E) h781 Bay Esplanade
" Joseph E (Ethel M) estimator h2168 Poinciana Dr (HP) ◎
" Joseph W USA r2168 Poinciana Dr (HP)
" Margt studt r2168 Poinciana Dr (HP)
" Rosemary R studt r2168 Poinciana Dr (HP)
Mulkern James J (Myrtle G) retd h2246 N Euclid Cir ◎
Mull David E r1071 10th St NW (L)
" Edwin E (Ella T) retd h2568 Arbelia St ◎
" Robt R (Sallie B) retd h1854 Alberta Dr
" Wilbur W (Gladys T) h1071 10th St NW (L) ◎
Mullan Wm F (Helen E) h1279 Fairway Dr (D) ◎
Mullaney Agnes Mrs rMease Manor
Mullauer Geraldine M (Wid Edw) r530 Chicago Av (D)
Mullen Charles T (Violet B) custdn St Patricks Sch h2250 17th Av SW (L) ◎
" Clyde (Opal) retd h614 Woodrow Av NW (L) Lot 55
" Earl A v-pres Biltmore Constn rCheraw S C
" Hilda I Mrs (Hilda's Beauty Nook) r1706 Carlisle St
" Hugh (Margt) retd h708b N Osceola Av
" Jim h1123 Eugenia St
" John G (Eliz M) retd h2022 Summit Dr (D) ◎
" Mary E retd h880 Mandalay Av Apt 610
" Mary R (Wid E E) h9 N Hercules Av ◎
" Nellie Mrs h2855 Gulf-To-Bay Blvd Rm 410
" Richd C (Dorothy R) hKapok Trailer Pk Lot 122
" S L (Hilda I) (Hilda's Beauty Nook) h1706 Carlisle St ◎
" Sholan L clk Gene's Cut Rate Liquors r1706 Carlisle St
Mullendore Harold (Charlotte A) clk County Circuit Ct Clk h1639 Harvard St
" M June Mrs ofc sec Turnburke Brock & Gadney r1005 S Evergreen Av
" Wm A M (M June) agt Gulf Life Ins h1005 S Evergreen Av ◎
Mullens Jan studt r1063 Indian Rocks Rd (L)
Muller See Also Millar Miller And Mueller
" Andrew G (Helen A) retd h1901 Marlin Dr (L) ◎
" Bernard C (Violet I) retd h3065 Keene Park Dr (L) ◎
" Charles S (Mabel) retd h1331 Main St (D) Lot 114
" Christian J (Rose M) retd h2951 Keene Park Dr (L) ◎
" Christopher (Margt) h1221 Drew St Apt A5 ◎
" Dorothy Mrs emp Tampa Cigar h904½ N Garden Av
" Frank J (Lillian B) retd h1261 Hermitage Av ◎
" John Mrs h2090 US Hwy 19 N Lot 109
" Margt exec hsekpr Statler-Hilton Inn
" Thos O Jr (Elsa W) mfrs agt 309 Hilltop Av h309 Hilltop Av ◎
" Walter L (Priscilla K) retd h311 Keystone Trailer Pk (L)
Mullett Wm L (Joyce B) staff eng Sou Nuclear Eng h1242 Taylor Av (D) ◎

Clearwater Plumbing and Appliances, Inc.
• PLUMBING and HEATING •
PLUMBING REPAIRS and REMODELING
RCA
Whirlpool
HOME APPLIANCES
PHONE 446-8355
409 N. FORT HARRISON AVE.
(See Page 69 Buyers' Guide)

U The Alphabetical Section to
S get Complete Information on
E a person or firm.

MOST SERVICES ALWAYS CALL BEST SERVICE
LARGO LUMBER Inc.
FOR ALL BUILDING NEEDS
500 3d St. N.W., Largo **Tel. 584-1163 For Minuteman Service**
(See Page 25 Buyers' Guide)

Mulligan John E (Virginia C) retd h1524 Cleveland St ◎
" Margt Mrs emp Mease Hosp h536 Norfolk St (D) ◎
" Mary M (Wid Martin J) h155 6th St NW (L) ◎
" Mary R Mrs ofc sec State Dept Educ Voc Rehabilitation h300½ Jeffords St
" Nellie T Mrs h1035 Broadway (D)
" Wm J (Margt F) h5 N Venus Av ◎
Mullin Debra r1121 S Keystone Dr
" Leroy A (Mary) tech Honeywell h1063 Indian Rocks Rd (L)
" Mary M (Wid Roland F) h1465 Citrus St ◎
" Paul A (Lena M) carp h1096 Conant Av (SH) ◎
Mullinax David O (Cynthia A) programmer Western Res Life Assurance h1174 Bass Blvd (D)
Mullinnix W Jack (Regina) slsmn Otis E Pruitt Inc h717 Mandalay Av ◎
Mullins Dale L studt r160 6th Av SW (L)
" Denver A (Edison A) retd h bx706 George Blvd Rt 1 (HP) ◎
" Edison A cook Largo Jr Hi Sch rRt 1 Box 706 B
" Gary R actor r bx706 George Blvd Rt 1 (HP)
" Hearl D (Bivian L) servmn D Mills Htg & Air Cond h160 6th Av SW (L) ◎
" Ivan (Marian) h1748 Greenlea Dr
" James W (Ethel J) asst mgr Publix Super Mkt h713 Valencia Dr S (L) ◎
" Karen E clk First Natl Bk Of Clwtr r2262 Curtis Dr S
" Leland J (Betty A) expediter E C I h1473 S Frederica Dr ◎
" Mary L Mrs asst mgr F W Woolworth r616 Yelvington Av
" Ralph E (Vada H) retd h1780 Dorchester Rd ◎
" Ray E (Mary L) h616 Yelvington Av ◎
" Rusoe S (Hilda K) retd h807 Alamanda Dr (L) ◎
" Stanley W (Colleen T) mgr A&P h2262 Curtis Dr S ◎
" Steph D Jr (Margt P) phys 430 Pinellas St Rm 3 h437 Gardenia St (B) ◎
" Virdie M (Wid Austin E) h529 Bamboo La ◎
Mullis Archie F mtcemn Heinemann's Bakery r1695 Tilley Av
" Frank (Betty O) nurserymn Seminole Nursery h1695 Tilley Av
" Linda V slswn T G & Y Store r1807 Carlton Dr
Mulloy Lillian D (Wid Louis) h138 Orangewood Dr (D) ◎
" Lynda clk rental ofc Larry Dimmitt Inc r327 Barbara Cir
" Marshall D (Lilly) emp County Bd Educ h1530 Timmons Ter ◎
" Robt L (Marianne K) elec insp Town Of Largo h2481 Brentwood Dr ◎
Mulock David G lwyr r569 Bay View Dr (B)
" John (Patti H) agt Mut Benefit Life Ins Of Newark h569 Bay View Dr (B) ◎
" Roger D studt r569 Bay View Dr (B)
Mulson Margt R h880 Mandalay Av Apt 839
Mulvahill Winifred M (Wid James) h216 S Fernwood Av ◎
Mulvane Essie Mrs maid h607 Fairmont St ◎
Mumault Rene M (Lina) h1520 Brookside Blvd (L) ◎
Mumber John (Marie) h230 Bay-Aristocrat
Mumford Donald (Ruby N) meat ctr Sunshine Mkt h348 2d St S (SH) ◎
Mumic Victor repr r1505 S Ft Harrison Av
Mumm Karl B (Martha A) dist clk P O (L) h1051 Phyllis Av (L) ◎
Mumma Gene K (Barbara J) tech Genl Elec h3597 Begonia Pl (L) ◎
" Harlan L (Juliette R) retd h808 Mandalay Av ◎
" Kenneth T (Lydia K) retd h130 Patricia Av (D) Lot 44
Mummert Joanne clk State Employment Serv rSt Petersburg Fla
" Steph R barber Tom's Bareber Shop r1223 E Druid Rd
Mumper Ruby C (Wid Perry) retd r1626 Clearview Dr
Muncey Charlotte Mrs clk H D Cafeteria r1485 Drew St
" James M (Charlotte M) instrumentmn County Eng Dept r1111 S Myrtle Av
Muncie Geo E slsmn Clwtr Lndry r10504 111th Ter (L)
" Marian L Mrs slswn Smith's Jwlrs r10504 111th Ter N (L)
Munck Marie A r711 S Lincoln Av Apt A8
Mundey Earl E (Marie G) retd h2311 Chaucer St ◎
Mundy Burt L (Minnie) h2008 S Belcher Rd ◎
" Janet studt r2008 S Belcher Rd
" Noble (Nebena) retd h216 Bay Breeze Trailer Park
" Robt J (Beverly E) optician D B Lowrey Inc h1325 Eastfield Dr ◎
" Thelma L Mrs asmblr Hampshire House r1359 Barry St
" Wm D (Thelma) carp h1359 Barry St ◎
Munford Do It Yourself Store (Sam N Isley) variety store 814 Court St
Munger Edgar O (Eva) retd h295 Sunny Grove
" Louisa H (Wid Ford F) h1771 S Clearwater-Largo Rd ◎
Municipal Docks 100 Pierce Blvd
Munk Robt (Imogene) h2616 Braeburn Dr (L) ◎
Munn Anna M Mrs h1026 Lakeside Park
Munnis Wm V (Janet B) h1607 Tuscola Rd ◎
Munns Aveley R (Kath M) retd h124 K Av ◎
" Winifred E emp Gulf To Bay Bank & Trust rSeminole Fla
Munro Esther K (Wid Robt) h1137 Commodore St ◎
" Lota P (Wid Dorance) h1841 N Patlin Cir (L) ◎
" Noel (Wid Howard N) winter res h1487 Cleveland St ◎
Munroe Duncan H (Carol) bridge toll taker h1605 Barry St ◎
" Howard E retd h1433 S Belcher Rd Apt 12e ◎
" Isaac S (Hilda M) retd h1816 Bellemeade Dr ◎
" Philip winter res h501 Mandalay Av Apt A5
" Reta B Mrs h2366 Shelley St Apt 6 ◎
" Wm N Jr (Juanita R) prntr Suncoast Ofc Sup h1031 Bennett St (L) ◎
Munsell Wm E (Nellie) h6 Myers Mobile Home Pk (L)
Munsen Leonard L (Eva R) constn wkr Wesley Lawrence h281 Plumosa Dr (L) ◎
Munson Anita J Mrs tchr Largo Sr Hi Sch r1353 Lakeview Rd
" Geo W (Martha B) retd h519 E Street ◎
" Leslie (Flora) retd h323 N Mars Av
" Lowell F (Anita J) carp Morton F Plant Hosp h1353 Lakeview Rd ◎
" Robt E drftsmn Baldwin-Lima-Hamilton rNew Port Richey Fla
" Victor (Pearl) retd h24 Lamp Liter Mobile Ct (L)
" Walter W (Eva M) slsmn Gulf Coast Realty h1349 Lakeview Rd ◎
Munstedt Otto M retd hBayview Gardens Apt 34a
Muntz Stereo Cartridge Center James C Henegar Mgr 1801 Gulf-To- Bay Blvd
" Stereo Cartridge Center Bruce L Hoffman Mgr 1313 S Missouri Av
Muntzner Fredk S (Adele M) retd h1428 Citrus St ◎
Munyan Ralph W (Shirley) genl contr 2242 S Indian Av (L) h2242 S Indian Av (L) ◎
" Shirley Mrs teller Second Natl Bk Of Clwtr r2242 Indian S Av (L)
Munz Arth J (Olga) retd h612 Gershwin Dr (L) ◎
" Arth W (Marie C) retd h579 Westview Rd (L) ◎
Munzenrieder Ronald M (Alice L) (Unclaimed Freight) h1732 Clearwater Harbor Dr (L) ◎
Mur Flora retd h249 Jasper St (L) Lot 337b
Murava Frank C (Bessie B) retd h1106 13th Av NW (L) ◎
Murawski Frank H (Patricia B) eng Honeywell h108 Holiday Harbor Mobile Ct
Murch Gerald USN r607 11th St NW (L)
Murcherson David (Evelyn) lab h1302 Spruce St (SH)
Murchie Gladys Mrs rMease Manor
Murchison Mirjam R (Wid James G) h664 Mehlenbacher Rd (B) ◎
Murdoch James (Josephine) supvr North East Airlines h2459 Chaucer St ◎
Murdock Annie R Mrs opr Clare's Coiffuer's r204 Joyland Triailer Park
" Harold L (Annie R) h204 Joyland Trailer Park
" James B (M Ann) eng US Govt h3872 Harbor Hills Dr (L) ◎
" Marvin E Jr (Eliz J) mech Dean Roofing & Sht Mtl h1265 Davis Rd (D) ◎
" Wm (Kath) retd h902 15th Av NW (L) ◎
Murf's Bait House (Elmer W Luke) 2812 Gulf-To-Bay Blvd
Murfin Barbara studt r12 S Arcturas Av
" Jeanne ward clk Morton F Plant Hosp r12 S Arcturas Av
" Viola L (Wid Arth) ofc sec Morton F Plant Hosp h12 S Arcturas Av ◎
Murgatroyd Norman C (May J) retd h1600 Arbor Dr ◎
" Raymond S (Mabel L) retd h133 W Grapefruit Cir ◎
Murie Ruth M (Wid Louis) h964 Philco Dr (D) ◎
Murnan Florence Mrs sec State Atty r10951 Seminole Blvd (L)
Murnane Ruth A (Wid Joseph A) waitress Young's Restr h407 N Osceola Av Apt 6
Murnen Ray A (Kathryn H) h610 S Betty La Apt 3
Murphee Brenice A (Ophia M) (Murphree's Drew Street Market) h2205 Norman Dr
Murphey See Also Murphy
" Caroline (Wid Floyd M) h118 Heron Rd ◎
" Clarence H (Gladys M) h706 N Betty La ◎
" Hermon K (Maud A) h1304 Jeffords St ◎
Murphree Richd L r1007 Lee St
" Van (Pauline W) pkr David Bilgore Co h1007 Lee St
Murphree's Drew Street Market (Brenice A Murphree) produce dlrs 2216 Drew St
Murphy See Also Murphey
" A Edw (Leone O) retd h974 Mandalay Av ◎
" Alba H (Wid Wm P) sec Fla Public Relations Inc h761 Bay Esplanade ◎
" Alice M retd h1333 Friend St ◎
" Anna h614 Woodrow Av NW (L) Lot 53
" Anna E retd h1740 Brentwood Dr ◎
" Areta T Mrs clk Yellow Banks Grove r14460 Indian Rocks Rd
" Arlene A (Wid Joseph) retd h709 N Ft Harrison Av Apt 3
" Arline P (Wid John J) h309 South Gate Mobl Home Park
" Barbara Ann opr Yellow Banks Hair Fashions r14460 Indian Rocks Rd (L)
" Beatrice H Mrs h604 Hart St
" Benenia A(Wid Val(retd h1626 Clearview Dr ◎
" Bertha E (Wid Paul G) h417 N Madison Av ◎
" Bradford E (Geraldine C) hlpr Midway Plmb h159 Ridge Rd NW (L)
" Bruce E dry wall wkr Raynor Co r742 Main (D)

HART-SCHAFFNER & MARX
NUNN-BUSH SHOES
512-514 Cleveland St., Clearwater
Shorts INC.
EVERYTHING FOR THE WELL DRESSED MAN
(See Page 28 Buyers' Guide)
Tel. 446-5927

MURPHY

" Carol opr Adorn Beauty Salon h622½ 1st Av SW (L)
" Carolyn Mrs r815 2d Av NW (L) Apt 4
" Charles h2434 Australia Way E Apt 62 ◎
" Conrad studt r1626 Clearview Dr
" Dale USAF r1329 Tuscola Rd
" Danl P asst inn kpr Holiday Inn Of Clwtr r400 US Hwy 19 S
" Danl V v-pres Western Fla Underwriting r109 Augusta (PH)
" Dawson C (Jessie W) store mgr Food Fair Stores Pinellas h1329 Tuscola Rd ◎
" E C Mrs h880 Mandalay Av Apt 306
" Edw T (Alice) pharm Morton Plant Hosp h2396 6th Av SW (L) ◎
" Eleanor (Wid Daniel A) h346 6th Av N (SH) ◎
" Elwood E (Eleanor M) retd h860 8th Av NE (L) ◎
" Ethel r31 Island Way Apt 907
" Florence S (Wid Frank E) mgr County License Tag Dept h1547 Tangerine St ◎
" Floyd D retd h417 6th St S (SH) ◎
" Frances E Mrs safe deposit custdn Pinellas Central Bk & Tr r8 Belle Meade Cir (L)
" Frances E Mrs h420 Sky Harbor Mobl Ests
" Francis retd r610 Oak Av
" Frank E (Eliz J) slsmn NCR h1540 Satsuma St ◎
" Gail rMease Manor
" Geo E (Adah B) retd h140 Silvercrest Dr (L) ◎
" Geo O (Edith W) retd h1280 E Druid Rd Apt 3
" Gladys clk County Ct Hse h326 13th St SW (L) ◎
" Grover C (Sally O) h1295 Lakeview Rd ◎
" Harry K (Edna M) laby tech R E Hunter Mem Blood Bank h1555 Satsuma St ◎
" Henry C h406 Pennsylvania Av ◎
" Hugh G (Cora M) retd h1229 Ridge Av ◎
" James (Ursula) h425 4th St S (SH) ◎
" James B (Eliz) coml fishermn h14795 63d St N ◎
" James J (Ruth) retd h22 Evonaire Cir (B) ◎
" Jessie W Mrs dep clk County Circuit Ct Clk r1329 Tuscola Rd
" Jim retd h bx 788 Donegan Rd Rt 2 (L) Cottage 2
" Joan B opr Genl Tel r14460 Indian Rocks Rd (L)
" John E (Alice G) h804 S Belcher Rd ◎
" John F (Doris H) clk Suttle Gro h1411 Sunset Dr ◎
" John J r709 N Ft Harrison Av Apt 3
" John P USA r8 Belle Meade Cir (L)
" John P (Blanny J) pres Fla Public Relations Inc h1305 Wood Dr ◎
" John V (Margt D) pres Western Fla Underwriting Corp rPalm Harbor Fla
" Judith J Mrs h2202 Gulf-To-Bay Blvd Lot 127
" Kate (Wid Wm J) h524 5th Av NE (L) ◎
" Kenneth USN r1555 Satsuma St
" Klarry L (Laura E) lab Raynor Co h354 Tucker St (SH)
" Leila L (Wid Benj F) h2401 7th Av SW (L) ◎
" Leonard driver Jiffy Blueprint Serv r2759 Gulf To Bay Blvd
" Leonard (S Eliz) retd h240 Sky Harbor Mobl Ests
" Leroy studt r604 Hart St
" Loretta Mrs clk Michels Pharmacies rSt Petersburg Fla
" Margt D Mrs treas Western Fla Underwriting Corp r109 Autusta (PH)
" Marion Mrs nurses aide Community Hosp r512 Braginton St
" Marlene M studt r2396 6th Av SW (L)
" Martin J (Nance E) adj Fireman's Funds Ins h1884 Paradise La (L) ◎
" Maurice C (Cath) retd h438 Embassy Mobile Home Park
" Maxwell B retd h312b Clearwater Point Apts ◎
" May F (Wid John K) retd h1683 Wildwood Rd ◎
" Michl J (Clara) retd h1606 Cambridge Dr ◎
" Miles J (Margt E) retd h2043 Pine Ridge Dr ◎
" Paula dept mgr Maas Bros rTampa Fla
" Ralph J (Cath) carrier PO h2247 St Charles Dr ◎
" Richd R (Areta T) die fnsher Genl Cable h14460 Indian Rocks Rd (L)
" Richd T (Arlene) h7367 Danbury Way ◎
" Richd W (Patricia A) br mgr Rutenberg Homes Inc h1324 Chesterfield Dr
" Robt (Joan) h2370 Chaucer St
" Robt E (Sidney D) chef h2753 State Rd 590 (SH) ◎
" Robt F (Patricia A) opr mgr Honeywell h1901 Saddle Hill Rd S (D) ◎
" Ruth L (Wid Joseph C) clk Danish Bakery h260 5th St NW (L) ◎

MURPHY

" Ruth P (Wid Thos) retd h220 Lark Dr (L) ◎
" Steph (Maxine) h3322 San Mateo St ◎
" Thos E (Margt E) retd h651 Bay Esplanade Apt 3
" Thos J (Frances E) asst to dir Clwtr Central Servs Dept h8 Belle Meade Cir (L) ◎
" Timothy J (Esther M) retd h300 Gunn Av Apt 6
" W Russell (Myrtle M) retd h402 Kakusha Mobl Pk
" Walter L (Gladys B) retd h1116 Charles St ◎
" Wanda M (Wid John P) h1535 Grove St ◎
" Wm h403 Bay-Aristocrat
" Wm L Jr (Amy G) meter rdr S H Water Dept h830 4th St S (SH) ◎
" Wm L Jr auto equip opr i County Hwy Dept r830 4th St S (SH)
" Willie r1106 N Greenwood Av
" Willie M studt r810 Jurgens St
Murray See Also Murrey And Momurrie
" A Darrel Rev (Frances W) pastor First Bapt Ch h467 Ridge Rd SW (L)
" Albert h18½ S Washington Av
" Alvin E h249 Jasper St (L)
" Andrew W (Betty L) production supvr True Angle Golf Co h1204 Claire Dr
" Anna J (Wid Thos) h804 Edenville Av ◎
" Annie G Mrs h2720 Park Dr Rt 2 ◎
" Arthur School Of Dance Felix A Coa Mgr 417 Cleveland St
" Betty opr Perm-Town By Phillips rClare Dr
" Booker (Marvor J) plant wkr Genl Elec r1150 Douglas Av (D)
" Charles A (Anna L) retd hBayview Gardens Apt 63a
" Cleitus O (Margt S) (High Point Tv) h15771 Avalon Av ◎
" Dorothy B (Wid Geo F) h317 Overbrook Blvd (L) ◎
" Ethel M (Wid Wm H) h880 Mandalay Av Apt 221
" Evelyn H masseuse Sh Spa h1527 Lakeview Rd ◎
" Frank (Wanda M) retd r2056 Dawn Dr
" Frank B Jr teller Bk Of Clwtr h2056 Dawn Dr ◎
" Harold F (Cath E) retd h1824 Alberta Dr ◎
" James h249 Jasper St (L) Lot 13
" James (Katherine) slsmn h15556 Darien Way ◎
" James B Jr (Constance) slsmn Sears h1204 Jackson Rd ◎
" James H (Eleanor) h31 Island Way Apt 103 ◎
" James R (Christine E) retd h2220 S Euclid Cir ◎
" Janet r2458 Bayshore Dr (D)
" Jay pres-treas Belleair Mtrs r6 Victoria Rd
" John H (Mary G) retd h2672 Hillsdale Av (L) ◎
" John J (Ann B) parking atndt First Fed Sav & Ln Assn h2344 Shelley St Apt 14 ◎
" Joy E Mrs r775 Bruce Av
" L Gerald (Jwelle) fitter Gulf Mach h560 6th St S (SH) ◎
" Lavada E (Wid Omer B) h1226 S Sedeeva Cir ◎
" Leroy (Marlane H) plstr h806 N Jefferson Av ◎
" Lucious lab h1188½ Brownell St
" Marjorie Mrs bkpr Thos J Johnston h725 Edgewater Dr (D) Apt 5
" Patricia I r1851 Francis Dr
" Paul constn wkr r204 W Bay Dr (L)
" Ralph (Eliz M) retd h100 Bluff View Dr (BB) Apt 307b ◎
" Ralph C (Eliz C) retd h2458 Bayshore Dr (D) ◎
" Ray E (Kay A) eng Honeywell h298 21st Ter SE (L) ◎
" Ray J (Gertrude M) reg v-pres Wards Foods Inc h815 Alamanda Dr (L) ◎
" Ray J Jr studt r815 Alamanda Dr (L)
" Richd L (Irene) retd h2386 E Bay Dr
" Robt B retd h201 Keene Rd (L) Apt 220
" Robt B Rev (Barbara J) pastor Central Ch Of Christ h3117 Roberta St (L) ◎
" Robt E (Bernie J) pres Natl Aviation Academy h1796 Brookside Blvd (L) ◎
" Ronald emp Publix h1174½ Bass Blvd (D)
" Rosa L Mrs maid hGreenwood Apartments Apt 6
" Sam lab City Dept Pub Serv & San r606 Edlridge St
" Stanley E (Reginald G) retd h1851 Francis Dr ◎
" Stanley W (Amelia M) retd h2335 Tudor La ◎
" Walter winter res h1781 Harbor Dr
" Walter O (Betty R) h1491 Ridgelane Rd ◎
" Walter R (Mary L) slsmn Century Soft Water h1420 Morrow Dr ◎
" Wm C ofc mgr Advance Roofing & Sht Mtl rTarpon Springs Fla
" Wm J (Bertha H) retd h1671 Wildwood Rd ◎
Murrell Cecil (Constance) h357 Bay-Aristocrat

Suncoast Realty and Insurance
1420 GULF-TO-BAY BLVD.
CLEARWATER
442-3121
REALTOR
Rentals
Residential
Commercial
Property Management
Waterfront
Business Opportunities
Income Property
(See Page 73 Buyers' Guide)

Who Sells It?
Is Answered by the Classified Business Lists In this Directory

United Delco
AUTO ELECTRIC
ELECTRIC AUTO-LITE SERVICE
115 S. GREENWOOD AVE., CLEARWATER
(See Page 9 Buyers' Guide)
TEL. 446-3061

ATON MUSIC CO.
OF CLEARWATER INC.

KEYBOARD HEADQUARTERS IN CLEARWATER
1659 Gulf-To-Bay Blvd.
PHONES 446-6541 and 446-9259
(See Page 67 Buyers' Guide)

PHONE 446-3055
JOHN S. RHODES, Jr.
FUNERAL DIRECTOR
1721 GULF-TO-BAY BLVD. (See Page 48 Buyers' Guide) CLEARWATER
PHONE 446-3055

MURRELL
" Elinor asst mgr Elaine Powers Figure Salon r1724 Druid Rd (CLWTR)
" Floyd M (Eleanor H) sergt City Police Dept h725 S Clearwater-Largo Rd (L) ◎
" John F studt r725 S Clearwater-Largo Rd (L)
" Richd C (Elinor P) agt Met Life h1724 E Druid Rd ◎
Murrey See Also Murray And Murrie
" Elwood C (Helen T) retd h1433 Spring La ◎
Murrie Evaughn Mrs opr Hilda's Beauty Nook rEvergreen
" Robt E (Evaughn N) retd h1649 S Evergreen Av ◎
Murtaugh Reva R (Wid Earle A) h525 Woodrow Av NW (L) ◎
" Terry L studt r17 S Mars Av
Murtic Charles A (Sue R) bartndr Broadmoor Country Club h3154 Dryer Av (L) ◎
Murvine Mahlon K (Lee E) agt Western & Sou h308 Engman St
Musarra Leslie opr Lois Beauty Shop r15034 Newport Rd
" Russell A (Mary A) emp Westinghouse h15034 Newport Rd ◎
Muscarella Frank J Jr (Nadine T) (Muscarella & Perenich) h307 Jasmine Way ◎
" James r316 S Betty La
" Jennie B (Wid Frank) h316 S Betty La ◎
" & Perenich (Frank J Muscarella Jr Guy N Perenich) lwyrs 29 N Ft Harrison Av
" & Prida Inc John C Prida Pres Mrs Eliz J Prida Sec- Treas genl contr 1722 Cardinal Dr
" Salvator (Ida) h233 Parkwood Estates
Musch Maurice E (Frances M) lawn serv 1222 Jackson Rd h1222 Jackson Rd ◎
Muschamp Geo M (Sylvia H) h316 Harbor View La (L) ◎
" Geo M Jr studt r316 Harbor View La (L)
" Herbert M r316 Harbor View La (L)
Muse David studt r905½ N Ft Harrison Av
" Oliver J (Lillian) retd h2364 Black Oak La ◎
Muser Walter (Lillian) awning installer h113 Far Horizons Mobl Home Pk
Musgrave See Also Musgrove
" Betty Jean studt r15236 Avalon Av
" Charles A studt r1484 S Hercules Av
" Clarence S (Carolyn N) retd h42 Windward Island ◎
" Claudia A studt r1484 S Hercules Av
" Clay (Fannie) retd h411 Donovan's Trailer Park
" D Leo (Sibyl C) h15236 Avalon Av ◎
" David E (Irma J) adv mgr Sperry Rand h1484 S Hercules Av ◎
" David E Jr studt r1484 S Hercules Av
" Kenneth L USA r15236 Avalon Av
" Norman N (Patricia K) lawn wkr L A Roeske h2356 Coral Way (L) ◎
" Phyllis L emp Sunstate Stables r15236 Avalon Av
Musgrove Carl P (Thelma O) retd h12784 138th St N (L) ◎
" Claude W (Evelyn) (Salt-Air Apts) h180 Brightwater Dr Apt 1 ◎
" Danl C (Mae V) mgr Otis E Pruitt Inc h1840 Northwood Dr ◎
" Ellis C (Mamie O) retd h208 Mehlenbacher Rd (B) ◎
" Mae V Mrs opr Lake Palms Beauty Salon r1840 Northwood Dr
Mushaben Bonita L Mrs slswn Sears h1448 Canterbury Dr ◎
Musich Anthony retd h bldg 11 Fleetwood Manor Apts Apt 4
Musicians Union A F M Local 729 Edw R Flynn Sec 609 Court St
Musick Orville L (Bonnie H) mtce servmn Westinghouse h14743 64th St N
" Raymond D (Jackie) emp Honeywell h884 Victor Herbert Dr (L) ◎
" Shirley C (Mildred H) retd h1220 7th St S (SH) ◎
Musk Dorothea C (Wid David A) h722 3d Av SW (L)
Muske Charles A (Ruby M) winter res h125 13th Av N (SH) ◎
" Edna (Wid Harry) winter res h165 12th Av N (SH) ◎
Musselman John W retd r1375 Pine St SW (L)
Musselwhite Janice Mrs candler Foremost Egg Ranch h bx742 Roosevelt Blvd Rt 1
Musser Eliz A clk Searstown Bake Shop r1355 S Madison Av
" Isaac B (Edith B) retd h1329 Drew St Apt 5 ◎
" Isabel A dept mgr Sears r1411 De Leon St
" James C Rev (Edna P) retd h12043 144th St N (L) ◎
" Martha M (Wid Charles) h1009 N Ft Harrison Av Apt 7
Mussnug Joni J studt r1999 Elliott Dr
" Maxine S Mrs clk City Police Dept r1999 Elliott Dr
" Robt S (Maxine S) clk PO h1999 Elliott Dr ◎
Musson Frank h249 Jasper St (L) Lot 118
Mustaine Frank C (Helen) h2939 Los Altos Dr (BB) Apt A
Mustakas Paul P h210 Bayside Dr (CB) ◎

MUSTANG INN (William H Vale, Lola E Vale), Drive-In Restaurant 1451 N Clearwater-Largo Rd (Largo; 33540) Tel 584-4657

Mustipher Joseph (Renia B) lab Pinellas Concrete h13602 120th La N (L) ◎
" Joseph Jr studt r13602 120th La N (L)
Mutchler Roy G (Lucile L) h441 Lakeside Park
Muth Irene Mrs h220 Scotland St (D) Apt 4
" Margt E (Wid John P) retd h2100 Nursery Rd Apt 16d ◎
" Robt C (Ruth S) retd h1630 Harmony Dr ◎
Mutual Benefit Life Insurance Co Of Newark Nj John Mulock Agt 569 Bay View Dr (B)
" Insurance Agency At Clearwater Inc Merle Wadsworth Pres Ross Durant Jr V-Pres John B Gay Sec-Treas 10 N Missouri Av
" Of New York Kenneth F Evans Rep ins 580 N Indian Rocks Rd (BB)

MUTUAL & UNITED OF OMAHA, Dennis R Marcotte-Agency V-Pres, Thomas L Brannigan-District Mgr (St Petersburg), Health And Accident, United Of Omaha Life Insurance 1215 Drew St, Tel 446-6895

Mutze Donald (Lillian) retd h505 Embassy Mobile Home Park
Muyford Lawrence (Evelyn) sls rep Haydon Pound h409 Kakusha Mobl Pk
Muzaurieta Jose D (Jenny) plmb Al Stone Plmb h238 Melody La (L)
Muzio Eliz G Mrs mgr Di Paolos Italian Foods r10973 Temple Av (L)
Muzzen Victor retd h20 Lamp Liter Mobile Ct (L)
Muzzey James E slsmn Ferman Oldsmobile h308 N Mars Av ◎
" Jim (Sue H) slsmn Lakey Mtrs h1300 Wood Dr ◎
Muzzy Neil N (Ida) pres American Natl Bank Of Clwtr rSt Petersburg Fla
Myatt Michl S (Patricia) lab City Pks & Recreation r1046 S Ft Harrison Apt 2
Myck Rhinehart (Genevieve M) (Mick's Barber Shop) r2152 Victoria Dr
Myer See Also Mayer Mayers Meier Meyer Meyers And Myers
" Frank A (Fleeta E) retd h1129 4th St S (SH) ◎
Myers Adeline R retd r2136 Alamanda Dr
" Alf W (Esther G) pntr h220 Melody La (L) ◎
" Andrew L (Nancy M) phys 833 Milwaukee Av (D) h1570 Santa Barbara Dr (D) ◎
" Bennett retd h615 Oak Av Apt 1
" Cath H (Wid Edw L) retd h55 Harbor View La (L) Apt 202
" Charity R retd r1433 S Belcher Rd Apt 18e
" Charles W (Helen M) retd h bx891 South Wind La Rt 2 (L) ◎
" Chester W (Ann M) mgr Sunset Glo Apts h475 N Gulf View Blvd
" Clara M (Wid James C) h614 Douglas Av (D) ◎
" Clarence L (Edith L) h647 20th St SW (L) ◎
" Clarence O (Hazel L) retd h839 13th Av SW (L) ◎
" Clarence W (Leela V) retd h1655 Elizabeth La ◎
" Clifford L (Esther A) retd h351 Palm Island SE ◎
" Cora Mrs maid h1165 Gould St
" Dennis A studt r1925 Ashland Dr
" Donald J (Elise S) retd h2330 Sarazen Dr (D) ◎
" Doris Mrs bkpr Sixty Minute Clns r12478 Henrietta (L)
" E E Laddie h501 Mandalay Av Apt E13
" Earl J (Eleanor M) retd h921 Lakeside Dr (L) ◎
" Earl N (Bernice) lab Indian Rocks Nurseries h12667 Palm Dr (L) ◎
" Edw D (La Vergne J) pres Tax Management & Consultant Inc h251 S Garden Cir (B) ◎
" Edwin M (Margt) slsmn Baywood Furn Mart h6 Dogwood Dr ◎
" Ella M Mrs h1820 N Patlin Cir (L) ◎
" Elsie P dean of girls Clwtr Hi Sch h1634 Laura St ◎
" Estella A Mrs slswn Betty Lane Shop r1371 Summerlin Dr
" Franklin W (Norma J) (Frank's Barber Shop) h1226 Michigan Blvd (D) ◎
" Glen D (Cheryl W) partsmn Honeywell h1313 N Saturn Av ◎
" H Ray h1331 Main St (D) Lot 224
" Harry J retd h12422 137th St N (L) ◎
" Harvey h2221 Paddock Cir (D) ◎
" Hazel E (Wid Harry T) h1101 S Evergreen Av ◎
" Helen M Mrs ofc sec Bankers Life Of Nebraska h135 Joyland Trailer Park
" Henry A (Ollie W) clk County Tax Collr h1395 4th St N (SH) ◎
" Herman H (Irene M) retd h1224 Fairway Dr (D) ◎

CLEARWATER LUMBER, INC.
"QUALITY and SERVICE"
610 S. MYRTLE AVE. CLEARWATER TEL. 446-5931
(See Pages 23 and 54 Buyers' Guide)

CLEARWATER SUN
PUBLISHED AFTERNOONS and SUNDAY MORNING
301 S. Myrtle Ave., Clearwater (See Page 62 Buyers' Guide) Phone 447-6431

EARL A. BROWN VOLKSWAGEN
COMPLETE SALES and SERVICE
100 U. S. Highway 19 S.
(Next To Holiday Inn)
(See Page 8 Buyers' Guide)
PHONE 446-0537

MYERS

" Hettie K (Wid Earl) retd r1658 Palace Dr
" Hilton W (Marie H) retd h415 Island Way Apt 7
" Isaac C (Olga M) retd h1117 N Michigan Dr (D) ◎
" Iva L Mrs mach opr Allied Precision Products r724 Bay St (D)
" J Earl retd h2285 Edythe Dr (D) ◎
" Jack G (Hildreth M) carp h2365 Fairlane Dr (L) ◎
" Jacob O (Wanda M) mgr Firestone Stores r10516 Silhavy Dr (S)
" James H (Virginia M) v-pres Clwtr Concrete Industries h1925 Ashland Dr ◎
" Jan R (Wid Wilfred R) h1510 10th St SW (L)
" Jay F (Sandra T) drftsmn Wakeling Levison Williams & Walker h2067 Burnice Dr ◎
" John C (Ruth F) retd h221 N Mars Av
" John J (Evelyn L) retd h304 S Pegasus Av
" Josephine Mrs emp Morton F Plant Hosp h707½ N Garden Av
" Judy studt r1395 4th St N (SH)
" Kath E Mrs v pres Garden Florist r3194 Honeysuckle
" Kathryn Mrs rMease Manor
" Lawrence H license insp County Tax Collr rMadeira Beach Fla
" Lemson L (Thelma A) retd h832 7th Av SW (L) ◎
" Lester M (Iva L) leadmn Electronics Communications h724 Bay St (D) ◎
" Lily R (Wid Fredk H) retd h1651 Harvard St
" Lucy D (Wid Alex H) tchr Dunedin Elem Sch h228 President St (D) ◎
" Lynn J (Loretta A) retd h2314 Watrous Dr (D) ◎
" Mabel E (Wid Charles J) h12712 Indian Rocks Rd (L) ◎
" Margt h1505 San Charles Dr (D) ◎
" Marguerite Mrs h1323 Summerlin Dr ◎
" Mary C r1271 13th Ct SW (L)
" Maurice W lab formn ii County Hwy Dept r9118 82d St N (L)
" Merton J (Evelyn D) bd of dir Harbor Hills Property Owners Assn h1371 High Bluff Dr W (L) ◎
" Michl L USAF r1925 Ashland Dr
" Mobile Home Park Wm H Myers Mgr 730 14th St NW (L)
" Orville (Mamie) retd h3060 Keene Park Dr (L) ◎
" Percy R (Mildred H) atndt Frank Rashley Pure Oil Serv h2024 Douglas Av (D) ◎
" Peter G h31 Island Way Apt 1101 ◎
" Ralph L (Irene W) retd h2308 Forest Dr ◎
" Raymond G (Lavinia G) h1220 E Idlewild Dr ◎
" Richd B (Kath C) ins agt 3194 Honey Suckle Rd (L) h3194 Honey Suckle Rd (L) ◎
" Robt F (Grace M) retd h2640 Osaka Dr ◎
" Ronald R (Nancy) eng Honeywell h7219 Cambridge Way ◎
" Rosina E (Wid Elijah F) h1483 Hamlet Av
" Thos L studt r12816 139th St N (L)
" Thos O studt r1323 Summerlin Dr
" Timothy J studt r2314 Watrous Dr (D)
" Victor W (Kath T) retd h1635 Douglas Av (D) ◎
" Wilda J (Wid Wm H) h3799 Anglers La (L) ◎
" Wm A (Katherine E) eng h1184 Mary Jane La (D)
" Wm C 3rd man Publix Super Mkt r614 Douglas Av (D)
" Wm E (Melissa B) appraiser County Tax Assessor h918 Lantana Av (CB) ◎
" Wm H (Vesta B) mgr Myer's Mobile Home Pk h730 14th St NW (L)
Mygrants Gladys E (Wid Charles A) h2154 Azalea St (L) ◎
Mylander A Wilbur (Helen C) retd h880 Mandalay Av Apt 724
" Elmer L (Jessie P) treas Mem Civic Center Assn h801 Mandalay Av ◎
" Mary R (Wid Aug C) h921 Lantana Av (CB) ◎
" Thos (Sandra) emp Met Life r212 N Mars St
Mylek Richard J (Katherine A) sls eng Crucible Steel h1520 Winding Way ◎
Myles Albert mech County Mtce Dept h1055 7th St N (SH) ◎
" Clarence R (Rosa B) retd h462 Seacrest Dr (L) ◎
Mylrea David (Marian) retd h1331 Main St (D) Lot 267
Mynes Mildred J Mrs wrapper La Prunadora Cigar h201 4th Av N (SH) ◎
" T Allen lab H P Hood & Sons r201 4th Av N (SH)
Myone Beauty Shop (Mrs Luella P Cobb Mrs Iva P Lankford) 203 S Garden Av
Myrick Albert L (Martha) st sweeper City h1133 Harvey Al
" Donald C (Betty C) h1130 S Keystone Dr ◎
" Henrietta Mrs hGreenwood Apartments Apt 3
" Jesse (Luella H) lab City Dept Pub Serv & San h1110 6th St N (SH) ◎
" Joseph (Audrey D) studt h1127 Brownell St
" Walter (Marian) retd h1270 Edenville Av ◎
Myrong Davis (Martha) retd h bldg 19 Fleetwood Manor Apts Apt 9
Myszka Alex (Cecilia H) h3 Highland Av (D) ◎
Mytinger Herbert R (Eliz H) h508 N Mars Av
Naab Mw H (Mary) retd h2638 Sumo Dr
Naas G Gayle loan dept City Natl Bk r1350 S Lotus Dr (D)
" Genevieve B (Wid Wm H) h1350 S Lotus Dr (D) ◎
Nabben Gladys R Mrs hBayview Gardens Apt 38e
Nabors J Mervyn asst Aerosonic Corp r809 Mandalay Av
" Viola M (Wid Mervyn) h809 Mandalay Av
Nabozny Carl J mtcemn iii County Hwy Dept rSt Petersburg Fla
Nacario Tony h1133 Eugenia St
Nackett Brian E (Grace C) supt Ferraro Constn h304 5th Av N (SH)

NACOL JEWELERS INC, Joseph "Joe" O Mijares Pres, Nina G Mijares V-Pres, Louise M Nacol Sec-Treas, Clearwater's Newest And Finest Jewelers, Diamonds, Watches, China, Crystal And Gifts 429 Cleveland St (33515), Tel 447-2700 And Sunshine Mall, S Missouri Av Tel 446-3656

" Louise M (Wid Thos P) sec-treas Nacol Jewelers Inc rTampa Fla
Nadeau Henry studt r28 Lexington Dr (D)
" Mary G (Wid Henry) recpt Walter H Winchester h28 Lexington Dr (D) ◎
Naden Wm h880 Mandalay Av Apt 510
Nadolen Fred A retd h507½ N Ft Harrison Av
Nadreau Louis H (Josephine G) meter rdr City Utilities Dept h814 Woodruff Av ◎
" Michl studt r814 Woodruff Av
Naegele Alf S (Lillian P) retd h814 Lantana Av (CB) ◎
Naery John S retd h708 Florida Av ◎
Nagel Antoinette (Wid Edw S) h605 Michigan Blvd (D) Lot 75
" Harold F (Edna M) eng Avionics h1563 Drew St ◎
" Violet M (Wid Carl E) h225 San Jose Dr (D) ◎
Nagelkerke Peter (Lena) retd h6250 Roosevelt Blvd Rt 1 Lot 3
Naggs Thos H retd h1243 Hermitage Av ◎
Nagin Norman (Silvia M) dept mgr Zayres h306 Barbara Cir (B) ◎
" Silvia N studt r306 Barbara Cir (B)
Nagle Betty H (Wid Wm) r308 Live Oak La (L)
" Charles S r2230 Nursery Rd Apt C31
" Edmond M (Anna S) h540 8th Av NW (L) ◎
" Geo (Eliz V) retd h2480 Baywood Dr E (D) ◎
" Judith S Mrs (The Wash Bowl) r2230 Nursery Rd Apt C31
" Patricia H Mrs teller Clwtr Fed Sav & Loan r1395 Bellevue Blvd
" Robt L (Judith S) (The Wash Bowl) h2230 Nursery Rd Apt C31
Nagy August (Mary S) retd h bx886 South Wind La Rt 2 (L) ◎
" David S (Eliz M) supt Biltmore Constn h2148 Bell Cheer Dr ◎
" Geo S (Alice M) retd h1235 Oakview Av ◎
" John (Yolanda N) h2138 Bell Cheer Dr ◎
" Marjorie Mrs waitress Seaspire h2086 Temple Ter ◎
" Raymond J studt r1035 Jackson St (L)
" Richd P (Elaine M) emp Anchorage Marina h1035 Jackson St (L) ◎
Nahrstedt Gertrude S Mrs sls dept Maas Bros h623 Belleview Blvd
" Mary Ann studt r623 Belleview Blvd
" Thom R studt r623 Belleview Blvd
Nahrwold Al W (Esther) retd h436 Chicago Av (D)
Nail Kenneth R studt r412 Kerry Dr
" Lester J (Mina M) slsmn Tampa h412 Kerry Dr ◎
" Mina M Mrs ofc sec Baum-Eason & Assocs r412 Kerry Dr
" Peter A USA r412 Kerry Dr
Nairn Wm J (Alice L) h231 N Indian Rocks Rd (BB) Apt 102
Nalepa John (Geraldine) retd h347 Boulevard Trailer Park
Naley J Russell (Anna M) retd h12596 136th St N (L) ◎
" Russell B r12596 136th St N (L)
Nall Carroll M (Vera E) pres Carroll M Nall Co h1524 Maple St ◎
" Carroll M Jr (Barbara A) v-pres-treas Carroll M Nall Co h1636 Long St ◎

NALL CARROLL M CO INC, Carroll M Nall Pres, Carroll M Nall Jr V-Pres-Treas, Lumber And Building Materials 633 Drew St, PO Box 516, Tel 446-8333

" James B (Gertrude S) retd h317 Hillcrest Dr ◎
" Richard L (Darleen A) slsmn Jim Quinlin Chevrolet h889 2d Av NE (L)
Nalley James E (Pauline D) retd h2474 Burnice Dr ◎
" Oren W (Lanah) retd h46 Beechwood La (L)
Nalven Richd C (Patricia A) (Fabric Garden) h106 Frederica Av
Name Joseph A (Rose R) meat ctr County Nursing Home h321 Elizabeth Av ◎
Nance Beauty Salon (Joseph Cardamone) 426 Patricia Av (D)
" Joe D used car slsmn Charlie Harris Pontiac rTampa Fla
Naneli Dominic yd formn Houdaille-Duval-Wright r2242 Curtis Dr
Nangle Dfrances Y Mrs pres Clwtr Jaycee-Ettes r1404 Ridge Av
" Patk J (Frances Y) mfrs agt 1404 Ridge Av h1404 Ridge Av ◎
Nanney Mildred (Wid Melvin E) nurse Morton Plant Hosp h1728 Evans Dr
Nan Note Paul installer L C Cassidy & Sons r1480 Barry St
Nantz Glenn atndt Superior Ambulance rPapaya Dr
Nanussi Geo I (Mary M) (Brightview Apts) h190 Brightwater Dr ◎
Nape Dorothy waitress Jimmy Hall's Steak Hse r903½ Ewing St
" Robt (Doris) h912½ Jasmine Way
Napier Laura M (Wid Joseph) waitress Pelican Restr h111 Kakusha Mobl Pk

Wolf Brothers
Cleveland St. At Fort Harrison Av.
Phone 442-8146
"One of America's Fine Stores"
HART SCHAFFNER & MARX CLOTHES
MEN'S CLOTHING AND FURNISHINGS
SHOES
Wolf Brothers
(See Page 29 Buyers' Guide)

Consult the CLASSIFIED LISTS of the DIRECTORY
If You Would Find What You Wish to Buy

AIR CONDITIONED
Pelican Restaurant
ON CLEARWATER BEACH
Fine Food — Excellent Service
Luncheon, Dinners, Cocktails, Liquor Store
"OPEN YEAR AROUND"
470-72 Mandalay Av. (Clearwater Beach, 33515)
(See Page 82 Buyers' Guide)
PHONE 442-3151

NAPIER
" Lucy J maid h1118 Palm Bluff St
" Philip E (Shirley A) baker Do Nut De Lite h1515 Lakeview Rd ◎
" Shirley A Mrs ofc sec Holt's Beach Wear r1515 Lakeview Rd
Naplitano Ame C (Anna S) high seas Beach Towers h215a N Jupiter Av
Napolitan Murrel E (Wid Philip A) h1730 Neva Dr (L) ◎
Napper Clifford A (Florence A) (Napper Plastering) h2340 Lorena La ◎
" John E (Betty J) (Napper Plastering) r71 Ventura Dr (D)
" Plastering (Clifford A And John E Napper) 2340 Lorena La
Nardi Joseph A (Louise M) retd h1341 Edmonton Dr (L) ◎
Narragansett Apartments (Mrs Melba M Bunch) 622 Poinsettia Av (CB)
Narum Edith S Mrs dir Elk's Pre-Sch h1180 Grove St
Narusis John (Floris) retd h130 Patricia Av (D) Lot 85
Nase Danl R Jr (Grace S) h346 Barbara Cir (B) ◎
" Evelyn studt r346 Barbara Cir (B)
Naselroad Emmett R (Elma E) h15048 Waverly St ◎
Nash Dennis A (Lillian A) h609 Orange Av (D) ◎
" Fillmore (Emma L) sealer Clwtr Terrazzo hGreenwood Apartments Apt 11
" Galon E (Eura L) water san tech County Water Sys rSt Petersburg Fla
" Glenn auto equip opr iv County Hwy Dept rRt 1 Bx 604
" Helen K clk Touchton Rexall Apothecary rRd 1 Box 440 (L)
" Melissa studt r1559 S Frederica Dr
" Robt E (Sarah E) coordinator Honeywell h1559 S Frederica Dr ◎
" Robt E Jr (Royce A) credit mgr Lokey Tire Center h1518 Pineapple La ◎
" Robt W stockmn Jack Carlson Co r8915 91st Ter N (L)
" Thos D (Lou A) (Motel Ann) h1630 Gulf-To-Bay Blvd ◎
" Wiley E r1435 Franklin St
" Wm E (Heidi S) drftsmn Southeastern Engineering h16 Acorn Ct
" Wm L washmn Clwtr Lndry r1006 Eldridge St
Naslund John E (Inglborg A) retd h2978 Englewood Dr (L) ◎
Nason Flora O Mrs h bx 305 State Rd 580
" Herbert J (Mary A) retd h1635 Drew St ◎
Nassano Albina E (Wid Leo) h2078 Rainbow Dr ◎
Nassivera Donald J (Joanne M) sls rep Natl Molasses h74 Windward Island ◎
Nasson Homer (Anne F) driver Std Oil h1212 Keene Rd ◎
Natale Thos auto equip opr iii County Hwy Dept rTarpon Springs Fla
Natalie-Ann Apartments 1903 Rainbow Dr
Natalini Ralph E (Lucille M) purser Pan Am h1235 Inverness Dr (D) ◎
Natell Gracie M Mrs kitchen wkr Maas Bros r1202 Baskin Dr (L)
Nathan Lee retd h127 N Lincoln Av Apt 3
" Sam J (Marjorie B) retd h15 S Jupiter Av ◎
Natiel Jimmie driver D P I Quality Paints Inc r2271 119th St (L)
Nation Howard W (Gladys I) custdn Episc Ch Of The Good Shepherd h1147 Sunset Point Rd
National Biff-Burger Systems Inc I G Davis Jr Pres Bruce E Brave V- Pres Victor J Gibson Sec-Treas ofc 9470 Ulmerton Rd (L)
" Cash Register (Regional Ofc) John F Williams Mgr 1201 Drew St
" Exchange Investment Inc Earl S Ward Jr Pres Mrs Phyllis L Powell V-Pres Mrs Dolores M Ward Sec-Treas real est investments 1760 Gulf-To-Bay Blvd
" Key Co Henry Sullivan Mgr 1297 S Missouri Av

NATIONAL LIFE INSURANCE CO OF VERMONT
DONALD R KIRBY JR
LIFE INSURANCE
301 PIERCE ST, SUITE 202
TELEPHONE 446-2127
GENERAL AGENCY
104 ASHLEY BLDG
915 ASHLEY DR
TAMPA, FLORIDA (33602)

" Mobile Homes W J Piper Pres J N Le Vines G D Harper And Gunnars Gavars V-Prests mobile homes mfg 1991 Drew St
" Real Estate Brokers Inc Earl S Ward Jr Pres 1760 Gulf- To-Bay Blvd
Nationwide Insurance Co Bruce Kenady Agt 623 W Bay Dr (L)
" Insurance Co Bob Barber Agt 601 Patricia Av (D)
" Insurance Co Clarence H Raper Agt 1444 Gulf-To-Bay Blvd
" Insurance Co Ruth C Bush Agt 1152 Cleveland St
" Mutual Fire Insurance (Br) Myron O Gilbert Agt 1441 Court St
" Trailer Rental System Rent-It-All Agts 1717 S Clearwater-Largo Rd
" U-Haul John W Monyhan Agt 2100 Drew St
Natko Frank (Margt M) blender Universal Cigar h1755 Gracelyn Dr ◎
Natter Frank tchr County Bd Educ h303 S Saturn Av
" Sharon J Mrs cook r14 Oakwood Dr
Nattiel Annie R Mrs maid r111 S Madison Av
" Walter lab r1111 Tangerine St
" Walter Jr r111 S Madison Av
Nattrass Ralph W (Marguerite C) retd h405 Island Way Apt 23
Natural Health Foods (Caryl M Johnson) 121 N Ft Harrison Av
Nauer Evelyn (Wid Louis A) h121 Twin D Trailer Pk
Naughright Amos S (Marion G) retd h1851 Lombardy Dr ◎
Naughton Richd (Tootsie) retd h1263 Spalding Rd (D) ◎
Naugle Edw E asst mgr Seven Eleven Food Stores h2263 Duncan Dr (BB) ◎
" Edwin E Jr (Marcella T) acct h1207 Kapok Kove Cir ◎
" Marcella T Mrs operations mgr Thompson & Mc Kinnon Brokers r1207 Kapok Cove Cir
" Margt G (Wid Edw E) r2263 Duncan Dr (BB)
Naugler Earl D (Yvonne M) retd h22 N Evergreen Av
Naumann Nancy Mrs bkpr Orkin Exterminating rCrystal Beach Fla
Nausbaum Edith M (Wid James W) h201 S Pegasus Av ◎
Navarro B Eileen Mrs opr Theresa's Beauty Shop rSun & Fun Trailer Park
" Geo (La Rue) diningrm mgr Congregational House h3854 15th Av SE (L) ◎
" Jose A (B Eileen) slsmn Lewis Hdw rSun & Fun Trailer Park
Nave Granville W (Evelyn B) crane opr Hudson Constn h614 Wildwood Way ◎
" Sally Mrs h1111 Grove St
" Wm E (Sandra) pres Mobile Wash h1572 S Evergreen Av
Navigate Inc Richd W Lowrie Pres Richd H Parvin V Pres Geo C Allen Sec Carl Fromhagen Treas 2076 Sunnydale Blvd
Navis Benj M (Nina A) retd h2274 Norman Dr ◎
Navratil Raejean J (Wid Franklin E) h1474 Highfield Dr ◎
Nawrot Leonard A (Frances K) retd h1960 Allard Dr ◎
Nay Grace (Wid Wm A) h339 Sou Comfort Mobile Vil
Naylor Bertha R (Wid Frank) retd h1049 Nokomis St ◎
" Charles W (Ida C) (Aqua Clara Motel) h1770 N Ft Harrison Av
" Ethel R (Wid Geo H) h726 Patterson St ◎
" Leon (Retta M) h102 Swan Rd ◎
" Marie A (Wid N Harry) h1333 Bay View Dr (B) ◎
" Raymond W (Diane E) h1840 Neva Dr (L) ◎
" Richd N (Meredith A) eng specialist Concept h1651 Young Av ◎
Neal See Also Neale Neil And Neill
" Charles retd h bx456 Roosevelt Blvd Rt 1
" Charles W (Caroline G) h1646 Sherwood St ◎
" Dorothy L (Wid Delbert) h967 Patricia Av (D)
" Frank T retd h517 Beverly Av NW (L) ◎
" Grace D (Wid James R) h1005 N Ft Harrison Av ◎
" Harold S (Marjorie) retd h1585 Simmons Dr ◎
" Helen M (Wid Morris P) h1001 Willow Branch Av ◎
" J Dennis (Evelyn J) dep County Sheriff h204 Melody La (L) ◎
" James L (Lula M) chauf 425 Bay View Dr (B) r425 Bay View Dr (B)
" James L (Audrey E) pres Abc Packaging Mach h1675 Robin Hood La ◎
" John (Lillian) wtchmn County Bd Educ h bx456 Roosevelt Blvd Rt 1
" Lamphley supvr Benton & Co rSt Petersburg Fla
" Lewis (Ethel E) ydmn h1135 La Salle St ◎
" Louise dental asst R C Steele h681 Bay Esplanade Apt 15
" Lula M Mrs maid 425 Bay View Dr (B) r425 Bay View Dr (B)
" Maggle (Gracie L) hlpr Fla Pwr h3034 Meldrum St (SH)
" Paul G (Iris) retd h3954 Harbor Hills Dr (L) ◎
" Robt U (Eleanor V) retd h245 Citrus Av (D) ◎
" Wm C Jr h640 Douglas Av (D)
" Wm O (Florence M) serv supt Jack Tar Harrison Hotel h13686 120th La N (L) ◎

NEALE WILLIAM D (Maxine L), Pres Belleair Realty Inc 2811 W Bay Dr, Belleair Bluffs (33540), Tel 584-8669, H1746 Meredith La (Belleair), Tel 584-7878

Neals James (Janice) emp Universal Cigar h775 5th St S (SH) ◎
Nealy Robt J (Dallis E) phys 833 Milwaukee Av (D) h146 N Buena Vista Dr (D) ◎
Neaman Anna h15 Booth Av Apt C
Nearhood Evelyn Mrs h1040 Main St (D) Lot 20
Nearhouse Charles N (Kathleen L) traffic mtcemn County Hwy Dept h230 Melody La (L) ◎
Nearing Marquerite Mrs rMease Manor
Nearly New Shop (Mrs Clara M Vogel) used clo 621 W Bay Dr (L)
Neary Patk J retd h903½ Ewing Av
Nease Anna J Mrs clk County License Dept r16 Cambria St
" Apartments (Wm F Nease) 16 Cambria St
" Constance A Mrs ofc sec Hsehold Finance r9673 Coomodore Dr (L)
" Wm F (Anna J) (Nease Apts) h16 Cambria St ◎
" Wm L (Helen M) retd h2353 Shelley St Apt 2 ◎
" Wm M (Alma T) (Clearwater Gun Shop) h1308 Terrace Rd ◎
" Wm M Jr (Constance) ship & rec dept Std Fabricated Products r9673 Commodore Dr (L)

BEACH REALTY
REALTOR
SPECIALISTS IN APARTMENTS • MOTELS • TRAILER PARKS
1453 COURT ST. (See Page 79 Buyers' Guide) PHONE (813) 442-8352

Nebel Robt r1015 Apache Trail
Nebergal Clarence J (Lorna L) retd h1745 Mehlrose Av (B) ◎
Necci Thos E (Elvira E) retd h1459 Ambassador Dr ◎
Nedrow Percy E retd h2905 Thornton Rd
Nee Wm F (Inez D) retd h1468 Lemon St ◎
" Wm P USA r1468 Lemon St
Neeb Bruce studt r1337 Viewtop Dr
" Carol cash-hostess Howard Johnson's Restr r1337 Viewtop Dr
" Edw H (Dorothy M) dept supvr Sperry Microwave h1337 Viewtop Dr ◎
Neece Charles R studt r2347 Eastwood Dr
" Frank J (Witla N) (Suncoast Radio & Tv) h2347 Eastwood Dr ◎
Needham Bertha B (Wid Lafayette) h209 3d Av N (SH) ◎
" Doris M Mrs slswn Penney's r1339 S Hillcrest Av
" Saml clk Eli Witt Cigar r1640 S Myrtle Av
" Saml B (Doris M) mtcemn Otis Elev h1339 S Hillcrest Av ◎
Needs Edith H (Wid Thos) r12016 144th St N (L)
Neeld Charles W Jr (Edith W) retd h609 Gardenia St (B) ◎
Neely Carole A Mrs plant wkr E C I h849 6th Av SW (L) ◎
" Eliz F Mrs assoc Wm G Neely Realty r308 Oleander Rd (B)
" John E (Marlene S) electn Marolf Yhygienic Equip h1595 Howard Pl (L) ◎
" Ruth H (Wid Wm H) retd h2427 Baywood Dr W (D) ◎
" Walter V (Effie) retd h2366 Chaucer St ◎
" Wm G (Eliz F) (Wm G Neely Realty) h308 Oleander Rd (B) ◎
" Wm G Jr studt r308 Oleander Rd (B)
" Wm H (Helen A) asst v-pres Bk Of Clwtr h500 San Jose Dr (D) ◎

NEELY WM G "BILL" REALTY (William G Neely), Realtor Associates Gil Hogle, Lee Miller, Elizabeth Neely, Connie Rector, Ross Rector, Frank Stump And Hal Tinder Specializing In Homes, Lots And Property In Belleair, Belleair Bluffs Harbor Bluffs And Harbor Hills Harbor Bluffs Shopping Center 2876 W Bay Dr (Belleair Bluffs) Tels 581-2135 And 581-2376

Neenan J Terry (Valerie M) ins agt h13556 Croft Dr (L) ◎
" Mary Mrs nurse Sun Coast Osteo Hosp rIndian Rocks Beach Fla
" Vlalerie M Mrs ofc sec County Eng Dept r13556 Croft Dr (L)
Neese Guy (Nelda) retd h9 Town & Ctry Mbl Hm Pk (L)
" Jacquelyn R Mrs nurse County Health Dept
Neff Alice O Mrs h801 Main St (D) Lot 34
" Basil J (Ann E) mgr Beach Super Mkt h730 San Christopher Dr (D)
" Clide (Opal) winter res h704 Kakusha Mobl Pk
" David R (Joanna M) aud City Natl Bank & Trust h1554 Sandy La ◎
" Elsie C (Wid Earl V) h1733 Bellemeade Dr ◎
" James E carp Open Road Trailers r1457 Satsuma St
" John C (Vivian D) retd h43 N Pine Cir (B) ◎
" Joseph C (Mary J) retd h1457 Satsuma St ◎
" Paul M mach Aersonics r1341 Fairmont St
" Paul M (Corine P) driver Model Clns h1341 Fairmont St ◎
" Temple lab Aerosonic h1253 S Ft Harrison Av Apt 4
" Vernon hlpr Ranor Co r2291 Gulf Bay Blvd
Nefton M J eng tech i State Rd Dept rTarpon Springs Fla
Nehren Fred C (Lura M) retd h2035 Greenbriar Blvd ◎
Nehrenz John F (Gertrude) electn Sperry Rand h1916 Ripon Dr ◎
Nehring Ernest (Hedwig B) retd h16 5th Av SW (L) ◎
" Paul G (Gracella) h342 Lakeside Park
Neidert Andrew (Katherine) retd h12590 138th St N (L) ◎
Neidich Geo G (Hilda B) h1401 Drew St ◎
Neidig Helen Mrs retd h2386 E Bay Dr
Neidlinger Judith L asst Charles T Phillips Jr r1924 Ashland Dr
" Susie A Mrs slswn Pets Unlimited r1924 Ashland Dr
" Wm J (Susie A) retd h1924 Ashland Dr ◎
Neier Minerva Mrs tchr Kennedy Jr Hi Sch h1849 S Betty La
" Penelope A studt r1849 S Betty La
Neihengen John P (June K) retd h990 5th Av NE (L) ◎
Neil See Also Neal Neale And Neill
" Amanda B (Wid Charles M) h153 11th St SW (L) ◎
" Archester studt r13472 121st St N (L)
" Berry C pntr Carroll R Clingan r153 11th St SW (L)
" Budd C (Katherine M) h229 Sunny Grove
" Charles L h815 Woodcrest Dr ◎
" Clara L (Wid James L) h602 Marshall St ◎
" Doris Mrs nurses aide Community Hosp r13472 121st St (L)
" Harold F retd h216 Swan Rd ◎
" Sam J (Agnes W) mail hndlr PO h1373 Chesterfield Dr ◎
" Walter L (Doris E) hlpr Midway Plmb h13472 121st St N (L) ◎
" Wm W (Mary M) retd h1881 Cameo Way (L) ◎
Neill Ernest A (Kathryn J) formn Raynor Co h116 New Ranch Trailer Pk
" James R (Slyvia D) patrolmn Clwtr Police Dept h1436 Oak Haven Dr (SH) ◎
" Robt A USAF r116 New Ranch Trailer Pk
" Robt B Rev (Evelyn) pastor The Kirk Of Dunedin rTarpon Springs Fla
" Wm T (Emma) retd h1141 Howard St ◎

Neiman Hugo (Alma) retd h106 Oriole St ◎
" Robt L (Irene M) sec Clwtr Lodge No 1525 (Bpoe) h813 S Evergreen Av ◎
Neineyer Evelyn W asst bkpr Bryan's Inc r10684 108th St N (L)
Neirinck Albert h2000 E Bay Dr (L) Lot 48
Neis Russel (Mignon A) retd h11475 119th Ter N (L) ◎
Neish Alice L Mrs dep clk County Circuit Ct Clk r1465 S Jacaranda Cir
" Donald C (Alice L) emp Rutenburg Homes h1465 S Jacaranda Cir ◎
Neiswanger Trudell Mrs cigar fcty wkr h18a Sunset Acres Trailer Pk
Neiswender Alice R (Wid W J) h2100 Nursery Rd Apt 4h ◎
Neitzel Merle J (Sophie K) bldg contr 2032 Douglas Av (D) h2032 Douglas Av (D) ◎
Nelan Thos F (Ann C) marketing dir Personell Management Inc h2127 Alamanda Dr ◎
Neland Ann C Mrs recpt Imperial Land r2127 Alamanda Dr
Nelesen Irwin L (Leona) retd h627 Lakeside Park
Nelis Jon P (Judith L) tchr Clwtr Sr Hi Sch h1352 Pine St ◎
Nell Nettie retd r1137 La Salle St

Neller Roth D MD (Ann W), Physician And Surgeon 493 Mandalay Av (Clearwater Beach), Tel 446-2500, Mobile-Tampa Tel YJ4-7323, h919 Lantana Av (Clearwater Beach), Tel 446-1777

Nelms Irene E Mrs nurse h424 Beltrees St (D) ◎
" James L whsemn Eli Witt Cigar r775 5th St (SH)
Nelson See Also Nielsen Nielson Nilsen Nilson rAnd Nilsson
" A B Rev winter res h121 Ridge Haven Mobile Pk
" Allan A slsmn Gulf Coast Restr & Equip Sup r1501 Lakeside Dr (D)
" Allison B (Sara D) retd h1743 Santa Anna Dr (D) ◎
" Alma E Mrs sls dept Maas Bros r1725 Carlisle St
" Annie A (Wid Albert T) retd h2415 Nursery Rd ◎
" Annie G (Wid Thos) h2138 Nellie St (L) ◎
" Anton (Ellen W) retd h1916 Harding St ◎
" Arell (Jean H) tile roofer h2152 Catalina Dr ◎
" Arth G (Berniece M) retd h1467 Park St ◎
" Arth J (Bessie S) retd h62 Trailer City
" Arth W (Esther T) retd h2186 Edythe Dr (D) Apt 11
" Arvid E (Frieda) h219 Sky Harbor Mobl Ests
" Beda M (Wid Carl E) h38 Bayview Trailer Park
" C H h5 Gateshead Dr (D) Apt 210 ◎
" Carl A (Jeanette D) h138 21st Ter SE (L) ◎
" Carl F (Evelyn P) retd h1746 Manchester Dr ◎
" Carl H (Kath W) pres Carl H Nelson Inc h411 Gulf View Blvd ◎
" Carl W (Alma) retd h1725 Carlisle St ◎
" Caroline h800½ Metto St
" Caroline K (Wid Warren O) h114 Bayside Dr (CB) ◎
" Charles M (Vivian G) retd hRear 1560 S Myrtle Av ◎
" Charles T (Lois R) tech Ryles Radio & TV h1647 Flagler Dr
" Clennie M maid r1013 Vine Av
" Conrad A (Patricia L) ofc mgr Baldwin Lima Hamilton Corp h2152 Oak Grove Dr ◎
" D C (L Frances) roofer Southern Roofing h920 Beverly Av NW (L) ◎
" David G (Florence B) formn G A Hunt h2419 Nursery Rd ◎
" Donald C (Nannie G) retd h120 N Crest Av ◎
" Donald E (Betty) treas Gulf Coast Mtr Line rTampa Fla
" Dorothy Mrs purch agt Temprol h1420 Eastfield Dr ◎
" Duncan (Elsie) winter res h310 Twin D Trailer Pk
" E winter res h1945 Coral Way (L)
" E J (Harriet M) h100 Bluff View Dr (BB) Apt 303b ◎
" Ed H atndt Walts Std Serv r14280 Paige Av (L)
" Edgar W (Margt) sch guard City Police Dept r11133 115th Av N (L)
" Edwin J (Frieda K) h440 4th St NW (L) ◎
" Effie E (Wid Orbie L) h12 Trailer City
" Emile (Alice) h233 Boulevard Trailer Park
" Ernest H (Una) baker h1767 N Haines Rd ◎
" Eva Mrs h1410 Park St Apt 11
" Felicia Mrs nurse Sun Coast Osteo Hosp r2939 Los Altos Dr (L)
" Florine E (Wid Irvin C) (Nelson Groves) h1550 Belleair Rd ◎
" Frank (Patsy S) sta mgr Std Oil h1045 Jesse Av (SH) ◎
" Geo E USA r1574 Palmetto St
" Gertrude E Mrs slswn Wynn Parker h904½ Jones St
" Gideon E (Floy P) retd h110 S San Remo Av ◎
" Goldie (Wid James) aide Edgewtater Nursing Manor h904 Vine Av
" H Elmer (Orion G) guard Liberty Natl Bank h31 Lakewood Dr ◎
" Harlan H (Barbara A) retd h2245 Glenmoor Rd N ◎
" Henry C (Ellen E) dist sls mgr Anaconda Wire & Cable h1620 Harmony Dr ◎
" Howard N (Margt N) retd h1284 Harbor Hills Dr (L) ◎
" Irene typ Brewster Serv r980 7th St NW (L)
" Isaac (Zadie) (Baskin Cafe) h11724 132d Av N (L)
" J Dick (Kate A) supt Clwtr Gas Utility Div h1756 S Greenwood Av ◎

Clearwater's No. 1 Apparel Stores
KUPPENHEIMER CLOTHES
RAY-ALLEN Inc.
(See Page 29 Buyers' Guide)

WHO SELLS IT?
IS ANSWERED BY THE CLASSIFIED BUSINESS LISTS IN THIS DIRECTORY

Seaspire RESTAURANT
Dining Over The Bay
With A View of The Gulf
(See Page 83 Buyers' Guide)
217 Windward Passage, (I.E.) Clearwater (33515) 442-7274

NELSON
" J Franklin (Myrtle A) hBayview Gardens Apt 59a
" J M (Joan) carrier PO h13491 Croft Dr (L) ◎
" Jack (Nell) carp h1570 S Washington Av
" Jack (Florence F) slsmn Seminole Awning & Screens h7385 Windsor La ◎
" James (Kath) plstr h702d Eldridge St
" James C servmn Arab Termite & Pest r620 Dexter Dr
" James F (Marilyn) mgr Nelson's Groves (C) h1552 Belleair Rd ◎
" James R (Loretta) field eng Genl Elec h981 Damrosch St ◎
" Jan H (Patricia) USMC r120 N Crest Av
" Jennie R retd r1135 Commodore St
" Jerry J (Pamela W) plstr h3489 Camelia Pl (L) ◎
" Jimmy W studt r920 Beverly Av NW (L)
" John D (Lucillie T) tech dir Mary Carter Paint h1574 Palmetto St ◎
" Joseph D (June C) mech Fla Pwr h740 New York St ◎
" Kenneth E (Mary I) h604 N Osceola Av ◎
" Knut (Iris) retd h2734 Keene Park Dr (L) ◎
" Lawrence D (Martha E) lawn serv 1963 Georgianna St (L) h1963 Georgianna St (L) ◎
" Le Roy E (Rpansy A) pub wkrs dept Largo Pub Wks Dept h133 15th St NW (L) ◎
" Lela K (Wid Emil R) h1143 Robmar Rd (D) ◎
" Leo (Annie R) concrete wkr r205½ S Madison Av
" Leonard C h940 Orange View Dr (L) ◎
" Lester emp Larry Dimmit Mtrs r1111 Tangerine St
" Levi S (Edith M) h120 N Hillcrest Av Apt 6 ◎
" Lilly E Mrs opr Shirlee's Beauty Salon r8719 Quail Rd (L)
" Louis (Clennie M) lab True Pipeline h704½ Eldridge St
" Lucy (Wid Otto H) h501 Mandalay Av Apt D12
" Lyle A (Carol C) dist mgr Foster & Co h1761 Kenilworth Dr
" Lyle N (Marjorie R) ofc mgr Travels Ins h1142 Irene Av (L) ◎
" Margt E opr Genl Tel r2415 Nursery Rd
" Margt H (Wid Harry C) h508 Palm Dr (L) ◎
" Marjorie E (Wid Holger C) h120 Bayside Dr (CB) ◎
" Mary Mrs maid h1013 Vine Av
" Mary E (Wid James) h510 Railroad Av
" Mary G Mrs h114 N Greenwood Av
" Minton S (Jessie) h319 South Gate Mobl Home Park
" Molly K (Wid John K) h611 9th St NW (L) ◎
" N Ted (Lee T) agt Prudential Ins h1665 Douglas Av (D) ◎
" Nellie M (Wid Harry W) h707 23d St SW (L) ◎
" Nels H (Lois H) winter res h1516 Bass Blvd (D) ◎
" Nels N (Marie B) retd h1448 S Hercules Av ◎
" Nettie kitchen hlpr Mease Manor r803 Railroad Av
" Norene h820 Twin Lakes Trailer Lodge
" Otto J (Beatrice M) h141 Town & Ctry Mbl Hm Pk (L)
" Pansy E wrapper Publix Super Mkt r133 15th St NW (L)
" Paul (Katherine) h213 Sou Comfort Mobile Vil
" Pauline T (Wid Harold) r207 S Meteor Av
" Philipp carp Davenport Mobile Homes r4855 162d Av
" Ragnar O (Eva F) retd h1034 9th Av NW (L)
" Ralph USMC r920 Beverly Av NW (L)
" Ralph E (Gertrude E) retd h1404 Satsuma St ◎
" Ray (Eva B) retd h1330 Milton St ◎
" Rena D (Wid August W) h910 Plaza St ◎
" Robt mech Largo Pub Wks Dept r7314 Windsor La
" Robt retd h2790 US Hwy 19 N Lot 49
" Robt E (Yvonne L) slsmn Kenyon Dodge h7314 Windsor La ◎
" Ronald P (Lillian) retd h2099 Kings Hwy Apt 1
" Roy (Ellen P) sls mgr G E Siek h1128 20th St SW (L) ◎
" Rufus J plmb Metro Plmb & Mech Contrs r619 6th Av NE (L)
" Russel R studt r1748 Suffolk Dr
" Russell R (Faye E) (Nelson Seafood) h1748 Suffolk Dr ◎
" Ruth E Mrs h2855 Gulf-To-Bay Blvd Rm 304
" Sebron F Jr (Sue) lab City Pks & Recreation h1206 Pennsylvania Av
" Terry h512 Jones St Cottage 6
" Terry (Carmen) carp h1568½ S Washington Av
" Thos A (Felicia B) h2939 Los Altos Dr (BB) Apt E
" Trudie V (Wid Ted) h619 6th Av NE (L) ◎
" W G (M Janice) ct reporter h1200 Indian Rocks Rd (L)
" Walter H (Hazel E) h880 Mandalay Av Apt 1104
" Wendell H (Janet M) ticket agt S C L h2368 Harrison Dr (D) ◎
" Whelan carp Davenport Mobile Homes Mfg r451 3d St SE (L)
" Willard (Eunice B) wldr Magic Tilt Trailer Mfg h1130d Wyatt St
" Wm (Irene H) h980 7th St NW (L) Lot 14
" Wm D (Wanda) mgr Kelly-Springfield Auto Serv rMaderia Bch
" Wm E (Gertrude) plstr h1856 East Dr ◎
" Wm I r1550 Belleair Rd
" Woodrow Jr (Phyllis A) lab Holcomb Pipe Line h901 Grove St
Nemcik Evelyn Mrs h130 Patricia Av (D) Lot 55
Nemec Barbara M (Wid John C) h2096 Pocahontas Dr (L) ◎
Nemeschyd Don (Janet B) counselor State Dept Educ Voc Rehabilitation h704 S Prospect Av
Nemeth Helen L Mrs nurse Sun Coast Osteo Hosp r108 N Frederica St
" Judy A studt r2465 Nash St
" Louis G studt r2465 Nash St

NEMETH
" Louis J (Helen L) coml artist Patrick Neon h2465 Nash St ◎
" Mary L (Wid Albert) retd h1355 Friend St ◎
Nemetz Winifred (Wid Carl W) h127 Bay Breeze Trailer Park
Nemmers Emma L (Wid Edw) h512 S Crest Av
Nemnich Louis H Jr (Barbara H) h2097 Oakadia Dr ◎
Nennstiel Walter F eng tech i State Rd Dept rTarpon Springs Fla
Neprash Milvoy E (Georgina K) retd h1528 Seabreeze St ◎
Nerenberg Leo (Eva L) retd h1326 E Ann Cir ◎
Neri Frank J (Edith N) meat mgr Pantry Pride h26 Cambria St ◎
" Jacqueline S clk First Natl Bk Of Clwtr r10479 125th Av N
Nesbit Robt I (Bertha) h125 Glen Ellen Ct
Nesbitt Beatrice Mrs h2939 Los Altos Dr (BB) Apt C
" Fred W (Lydia E) retd h1221 Drew St Apt B6 ◎
" Harold W mech Fred Brown Sta Serv r207 Bay Breeze Trailer Pk (C)
" John P mech Fred Brown Sta Serv r555 Kapok Tree Trailer Pk
" Watson J (Mary A) retd h901 10th St NW (L) ◎
Nessl Fay D (Zoe M) h116 Evelyn Av ◎
Nestel Emma L (Wid Norman E) h105 S Pegasus Av ◎
Nester Arth h111 Joyland Trailer Park
Nesti Robt tchr Clwtr Hi Sch h1575 Crown St ◎
Nestle Emil O (Erma L) mgr Tropical Breeze Trailer h2090 US Hwy 19 N Lot 102
" Maurice A (Mabel) retd hBayview Gardens Apt 29e
Netherton Oliver E (Ada) chairmn Alpha & Omega Inc h907 Jasmine Way ◎
Nethery Isabelle (Wid James) h2208 Coit Rd ◎
Nething Clarence (Ruth) retd h12 Town & Ctry Mbl Hm Pk (L)
Nettles Julian W patrolmn Largo Police Dept r10487 Nina St (L)
Netzler Wayne (Margt) exec v-pres Thompson Constn Co r14863 Sunset Dr (L)
Neu Geo A (Lucille) h1818 W Harbor Cir (L) ◎
" Geo H (Rainbows End Apts) h405 S Meteor Av Apt 1 ◎
" Veronica K Mrs h307b Clearwater Point Apts ◎
Neubauer Ronald (Florence) retd h1519 Simmons Dr
" W T h224 Waverly Way Apt 4 ◎
Neubert Walter (Margt D) h1550 Illinois St ◎
Neubig Harold J (Sally) retd h980 7th St NW (L) ◎
Neuburg Florence C (Wid Louis) h967 Dumont Dr (D) ◎
Neuendorf Louis (Marguerite) retd h222 Pelican Rd ◎
Neufer Lulu M (Wid L E) h7 Supplee Pl (B) ◎
Neugebauer Anthony F retd r2340 St Charles Dr
Neuhann Paul F (Beverly N) business mgr Jack & Ruth Eckerd Foundation h1518 Meadow Dale Dr ◎
Neuhart Julia Mrs h313 Turner St Apt 5
Neulman Harold H (Julia L) retd h2021 Woodward Av (D) ◎
Neumair Florence Mrs retd h105 Boulevard Trailer Park
Neuman See Also Neumann And Newman
" Becki Mrs slswn Rutland's r1500 N Osceola
" Edw C (Hildegarde I) retd h617 Jacaranda St (D) ◎
" G W (Charlotte N) h1400 Pine St SW (L) ◎
" Saml L (Edith M) retd h703 22d St SW (L) ◎
Neumann Alf (Evelyn M) lieut City Fire Dept h2096 Ridgelane Rd ◎
" Dora B (Wid Carl J) h705 Skyview Av ◎
" Ervin H (Edna L) retd h1001 Magnolia Dr ◎
" Franke J (Jane E) retd h2396 Mangrum Dr (D) ◎
" Joseph (Ida R) retd h104 Crane Rd ◎
" Lester H (Cornelia R) retd h1447 Santa Monica Dr (D) ◎
" Paul E Jr (Robbie J) eng Genl Elec h1319 Windsor Dr ◎
" Theo R (Lucille) retd h919 Osceola Rd (B) Apt 104 ◎
" Wm F (Eliz M) retd h1527 Elmwood St ◎
Neumeier Joseph M (Myrtle D) tchr Seminole Hi Sch h1362 S Lotus Dr (D) ◎
Neumeister Isabelle (Wid Carl A) h31 Island Way Apt 204 ◎
Neurological Arts Building 420 Pinellas St
Neuschaefer Ben (Lillie) emp County Bd Educ h998 Stephan Foster Dr (L) ◎
" Ida B (Wid Ernest) r998 Stephan Foster Dr (L)
" Max (Gladys) carrier St Petersburg Times h743 Embassy Mobile Home Park
Neusius Geo J (Mary J) retd h605 N Garden Av ◎
Neuwirth Wm retd h707 Gulf-To-Bay Trailer Park
Neva's Catering Serivce (Mrs Neva T Osteen) 518 W Bay Dr (L)
Never Richd A (Lorraine R) parts mgr Vitesse Imported Parts h1241 Driftwood Av ◎
Nevill Irwin L (Marie M) retd h2360 Chaucer St ◎
Neville Blanche A h755 Patricia Av (D) ◎
" Cath M (Wid Wm H Jr) h1600 W Bay Dr (L) ◎
" J Siddons (Naomi G) retd h1434 Nursery Rd ◎
" Maude E h755 Patricia Av (D) ◎
" Olive R Mrs hBayview Gardens Apt 32a
" Shirley H Mrs dep County Supvr Of Elections r2534 S Mineola Dr (L)
" Virginia M Mrs clk County Tax Assessor rSt Petersburg Fla
" Wm H 111 (Shirley H) capt Largo Fire Dept h2534 S Mineola Dr (L) ◎
Nevins Edw retd h605 Michigan Blvd (D) Lot 71
New Carl F (Ruth K) h647 Ponce De Leon Blvd ◎

SHELL Fuel for modern living

RADIO DISPATCHED FUEL OIL TRUCKS
CITY FUEL OIL CO.
Commercial - Residential - Sales - Service - Installation
(See Page 44 Buyers' Guide)
1165 Eldridge St., Clearwater Phone 442-1141

NEW
" Deal Cab Co (Kary Darby Elbert Hankerson Thos J Jones) 1212 N Greenwood Av
" Deal Snack Bar (Mrs Myrtle Jones Mrs Ethel R Bryant) 1212 N Greenwood Av
" England Apartments (Malcolm E Whitehouse) 810 N Ft Harrison Av
" Hope Baptist Church Rev J D Robinson Pastor 13596 66th St N
" Ranch Motel (James F Gierman) 2275 Gulf-To-Bay Blvd
" Ranch Trailer Park (John H And Mrs Julia D Adams) 2291 Gulf-To-Bay Blvd
" Spot The (Jack Gottlieb) restr 307 S Myrtle Av
" Testament Baptist Church Rev Harold F Ramsey Pastor 2050 S Belcher Rd
" York Life Insurance Mahlon S Beakes Spl Agt 105c N Osceola Av
' Yorker Motel The (Mack B Lintzenich) 332 Hamden Dr
' Zion Missionary Baptist Church Rev Charles H Mobley Pastor 1176 Brownell St
Newbauer Frank (Julia H) retd h13 W Grosse Point Dr (L) ◎
Newberry Joseph O (Mamie M) retd h1715 Apache Trail ◎
Newbill Wilburn A (Gladys E) retd h1845 Harding St ◎
Newbold Charles W (Marie) id tech City Police Dept r980 7th St NW (L)
" Wm S (Frances) retd h13 Myers Mobile Home Pk (L)
Newcomb Basil M (Beatrice) retd h27 Myers Mobile Home Pk (L)
" Charles C (Inez L) carp h258 4th St NW (L) ◎
" Mabel (Wid Harry A) retd r796 De Ville Dr (L)
" Walter C (Kath M) carp h138 Melody La (L) ◎
" Walter H h771 Pinewood Dr (D) ◎
" Walter M (Barbara J) dept mgr Winn-Dixie h3532 Floral Dr (L) ◎
" Wm L (Golda P) retd h1519 Lime St ◎
Newcomer Paul E (Pauline M) retd h1929 Cleveland St ◎
Newell Charles A (Amelia K) baker Jack Tar Hotel h301 7th St N (SH) ◎
" Charles M (Emma W) winter res h1726 Bay Shore Blvd (D) ◎
" Floyd L (Vera L) retd h1619 Harvard St ◎
" Harold W (Rhea) hKapok Trailer Pk Lot 339
" Howard R (Helen A) retd h221 Boulevard Trailer Park
" Jennie Mrs tchr Clwtr Educ Center h1762 Bonnie Gail Dr (L)
" Murdock Jr (Margt C) firefighter City Fire Dept h1468 S Prescott Av ◎
" Ray slsmn Am Bakeries Surplus Store rTampa Fla
" Sarah E (Wid Clifford) opr Angela Beauty Salon h1651 E Druid Rd ◎
Newey Paul h2433 Brazilia Dr Apt 47 ◎
Newhall Evelyn rMease Manor
Newhouse John W (May D) (Mandalay Delicatessen) h614 Mandalay Av ◎
" May D Mrs (Mandalay Delicatessen) r614 Mandalay Av
Newitt Jack (Janet S) eng Sperry Microware h909 Oakview Av ◎
Newkirk Bennie L (Vivian) asmbly wkr Honeywell h12001 132d Av N (L)
" J Walter (Mattie) retd h980 7th St NW (L) Lot 24
" James D (Marion J) agcy mgr Met Life h2323 Dora Dr ◎
" Karla studt r2323 Dora Dr
" Raymond F (Marian E) retd h901 Bay Esplanade ◎
" Terry USA r2323 Dora Dr
Newland Harry T (Frances J) retd h2090 US Hwy 19 N Lot 209
" Willard J supvr Shamrock Products rPinellas Pk Fla
Newlands Dorothy opr Genl Tel h1169 Grove St Apt 2
Newlin Myron J retd h332 Holiday Trailer Ranch
" Orville retd h245 Joyland Trailer Park
Newman See Also Neuman And Neumann
" Camest C slsmn Frank's Dept Store r8 N Hercules Av
" Carl F (Claire E) h2144 Riviera Dr ◎
" Carl J (Eva M) h1040 Charles St ◎
" Carroll L (Ruth F) retd h1147 Porter Dr (L) ◎
" Charles C (Eulalia) rMease Manor
" Charles K (Effie I) h965½ Ridge Rd SW (L)
" Charles P (Sandra B) credit mgr Atlantic Discount h1055 Trotter Rd (L)
" Corinne S (Wid Raymond D) ticket agt Gulf Coast Mtr Lines h66 Kipling Plaza
" Delma R policemn County Sheriff h913 S Palm Dr (L) ◎
" Eliz M h2855 Gulf-To-Bay Blvd Rm 113
" Emanuel B h711 S Lincoln Av Apt A6
" Eric E (Irene K) h504 6th Av NW (L) ◎
" Ernest H (Pearl J) retd h908 Hart St ◎
" Grace Mrs tchr Oak Grove Jr Hi Sch r2251 Belledi Rd
" James B (Mary E) carp Seminole Awning h8 N Hercules Av ◎
" Jeffrey D studt r8 N Hercules Av
" John E (Bonnie M) nailer Clwtr Roof Trusses h1518 Ewing Av
" John J (Lizzie L) ydmn Clwtr Lbr h751 7th Av SW (L) ◎
" Katie M retd h614 5th Av NE (L)
" Keith USAF r1130 Howard St
" Kenneth retd r534 Keene Rd
" Margt E retd h1001 E Druid Rd ◎

NEWMAN
" Maria L recpt Jacobsen Mobile Homes r530 5th Av SW (L)
" Marie E (Wid Horatio H) h176 Devon Dr ◎
" Mary E Mrs bkpr Lokey Tire Center r8 N Hercules Av
" Max (Agnes) slsmn Ray Allen h1040 S Ft Harrison Av Apt 8
" Morris L (Mary) retd h2341 Nash St ◎
" Oscar H h522 Lakeside Park
" Paul (Zelma C) h500 Rosery Rd NW (L) ◎
" Robt A (Grace H) slsmn Minnesota Mining h2251 Belleair Rd ◎
" Sam B Jr (Florence) tech Genl Elec h113 Melody La (L) ◎
" Sandra E Mrs opr Internatl Hair Fashions r1055 Trotter Rd (L)
" Shelby C (Zula B) h9 S Comet Av ◎
" Vladimir N (Emma E) retd h303 6th Av SW (L) ◎
" Wm (Irma M) retd h206 N Glenwood Av ◎
" Wm E mtcemn i County Hwy Dept r1130 Howard St
" Wm F (Estelle M) retd h1391 21st St SW (L) ◎
" Wm J h210 Palm Island NW ◎
" Wm M (Gladys) auto equip opr iii County Hwy Dept h1130 Howard St ◎
Newport Edw (Mildred) h980 7th St NW (L) Lot 48
Newquist Melvin N (Grace E) pres Haven Hse Of Clwtr h15 Hibiscus Rd (B) ◎
Newsom Chester A (Dexter R) staff mgr Life & Casualty Ins h1966 Sever Dr ◎
Newsome Anna M Mrs waitress Osceola Inn r532 S Glenwood Av
" Basil W (Helen V) drag line opr h2486 Belleair Rd ◎
" Evelyn Mrs retd h97 3d St (D) ◎
" G Robt supvr Penney's h2264 Lanai Av (BB) ◎
" Isaac W driver State Prison Camp h1505 6th Av NW (L) ◎
" J Wesley (Anna M) dept supt City Dept Pub Serv & San h532 S Glenwood Av ◎
" James L (Maria S) eng Honeywell h1500 S Hillcrest Av
" Wilma L nurses aide County Nursing Home r2264 Lanai Av (L)
Newton Alma W (Wid Glenn) retd h1187 Granada Blvd
" Ann studt r2029 Rebecca Dr
" Anne W (Wid John P) h1264 Bay Av
" Arth W (Martha L) mtcemn County Water Sys h13024 119th St N (L) ◎
" Bertha Mrs cook County Nursing Home r13543 120th La N (L)
" Bryant (Madeline M) retd h965 Ridge Rd SW (L) ◎
" Cecil L (Esther C) retd h2007 Dunston Cove Rd ◎
" Clifford A (Marion H) h1427 Twin Lakes Trailer Lodge
" Earley Jr mech hlpr Clwtr Transit r309 Vine St
" Elmer C (Barbara E) (Edgewater Apts) h725 Edgewater Dr (D) Apt 1 ◎
" Floyd H (Mabel I) winter res h115 Robin Rd ◎
" G E h5 Gateshead Dr (D) Apt 215
" Geo winter res h bx 727 State Rd 580 Lot 20
" Geo R (Emma R) tool & die mkr AMP h1311 Parkwood St ◎
" Henry retd h1421 Lemon St ◎
" Idaelizabeth h315 S Hillcrest Av
" James (Ida M) constn wkr h13626 120th La N (L) ◎
" James (Gail) h1699 S Clearwater-Largo Rd Apt 1
" Jean H Mrs tchr St Pete Jr College h2029 Rebecca Dr ◎
" Jimmie L (Willie Mae) lab h13685 120th La N (L) ◎
" Joe E retd h201 Twin Lakes Trailer Lodge
" Joseph H (Mary A) landscaper h606 Nicholson St
" L Pierce (Doris P) (Deluxe Clns) h613 W Bay Dr (L)
" Lewis (Bertha M) (Baskin Service Sta) h13543 120th La N (L) ◎
" Mary A Mrs waitress Owl Diner r606 Nicholson St
" Paul M (Jean) h1331 Main St (D) Lot 286
" Phillip H retd h32 Lamp Liter Mobile Ct (L)
" Richard D (Mary A) eng Honeywell h1741 Overbrook Av
" Robt P (A Joyce) emp Genl Tel h3195 Stratford Dr (L) ◎
" Tailors (Mrs Nel N Jordan) 209 S Ft Harrison Av
" Walker L Jr asst v-pres Gulf To Bay Bank & Trust rTampa Fla
" Wm E (Sybil C) policemn Largo Police Dept h2780 Sunny Breeze Av (L) ◎
" Willie M nurses aide Sun Coast Osteo Hosp r13685 120th La N (L)
" Wilson (Lillie R) mtcemn Boulevard Trailer Pk h603 Cedar St
Neybert Geo L (Margt T) h1565 Levern St ◎
Neyen Walter A (Anna D) h1567 Belleair Rd ◎
Neyhart Raymond clk A B C Liquors h781½ Eldorado Av
Nibert Ronald R (Bonnie K) installer Genl Tel h12595 136th La N (L) ◎
Nibs Floyd h1512 N Clearwater-Largo Rd (L)
Nicely Sara S (Wid Clifford C) mgr Harbor View Manor h55 Harbor View La (L) Apt 103
Nichoff Robt L v-pres St Paul Title Ins Corp
Nichol John W (Gladys L) retd h537 Marjon Av (D) ◎
Nicholas Jeannette studt r911 Jurgens St
" John (Jeanette) retd h1829 West Dr ◎
" Lillian (Wid Earl) h801 Main St (D) Lot 24
" Mildred Mrs retd h1433 S Belcher Rd Apt 4a ◎
Nicholls See Also Nichols Nickel And Nickell
" Bert retd h320 Skyeloch Ct (D) ◎
" Elsie M (Wid Geo) h2665 Gulf-To-Bay Blvd Apt S4 ◎
" Emile J (Hazel P) retd h200 Palmetto La (L) ◎
" James J (Eliz P) retd h1185 Starboard Way ◎

WALTER H. SANFORD REALTY

COMPLETE REAL ESTATE SERVICE

432 N. Indian Rocks Rd. Belleair Bluffs, Fla. 33540

TELS. OFFICE 584-8108
RES. 581-1332

(See Page 78 Buyers' Guide)

More goods are bought and sold through the Classified Business Lists of the Directory than by any other medium on earth.

ST. PAUL T·I·C

St. Paul Title Insurance Corporation

TITLE INSURANCE - CLOSINGS - ESCROWS

Clearwater Professional Building, P.O. Box 5067, Clearwater, Fla. 33518 813-447-4531
301 Pierce Street

NICHOLLS
" Norman F (Mary L) h14332 Indian Rocks Rd (L) ◎
Nichols Ada (Wid C E) h801 Main St (D) Lot 7
" Alberta T Mrs maid h806 Engman St ◎
" Andrew studt r1623 Robin Hood La
" Anna M Mrs maid hGreenwood Apartments Apt 1
" Arth E (Eleanor A) retd h1851 Bellemeade Dr ◎
" Bert (Elsie) retd h2029 Douglas Av (D) ◎
" Celia A studt r1623 Robin Hood La
" Charles A (Verna) emp Honeywell h1748 Longbow La ◎
" Charles A (Dorothy P) retd h219 Harbor View La (L) ◎
" Charles B (Shirley A) v-pres Ray Allen h417 Country Club Rd (B) ◎
" Charles H (Margt E) retd h880 Mandalay Av Apt 915
" Charles R (Roberta S) atty Honeywell h3405 Avocado Dr (L) ◎
" Charles S (Dorothy M) mgr J & R Auction h2045 Nellie St (L) ◎
" Clarence W (Nellie M) h1331 Main St (D) Lot 158
" Clayton J (Pearl V) retd h703 12th St NW (L) ◎
" Craig G (Shirley J) h23 Dogwood Dr ◎
" Dorothy r31 Island Way Apt 702
" Edith A winter res h1723 Sunset Dr ◎
" Edw H (Mildred A) retd h3303 San Mateo St ◎
" Edw R (Florence H) h2445 Harn Blvd ◎
" Eliz K (Wid Zachary J) h2957 Sunset Blvd (BB) ◎
" Emily A (Wid Joseph) h483 East Shore Dr Apt 10
" Florence S (Wid Joseph W) h217 N Grove Cir (D) ◎
" Fred A studt r417 Country Club Rd (B)
" Gerald O retd h1235½ Bass Blvd (D)
" Gordon C (Edna B) retd h1322 Weber Dr ◎
" Harry A (Barbara H) sec-treas Pinellas Press Inc h1616 Crown St ◎
" Herbert (Hilda) h613 Alcove Trailer Park
" Howard P (Lillian K) retd h12786 Hibiscus Rd (L) ◎
" Jack W (Ruth I) plant eng Reynolds Metal h2325 Glenmoor Rd N ◎
" Jackie studt r1748 Longbow La
" James G (Anastasia S) (James G Nichols Realty-Realtor) h1537 Beverly Dr ◎

NICHOLS, JAMES G REALTY-REALTOR (James G Nichols), Complete Real Estate Service, Homes, Acreage, And Commercial Properties 2575 Harn Blvd (33516) Tels 531-6987 And 531-7525

" James H (Virginia W) osteo 360 N Clearwater-Largo Rd (L) h1005 Pinebrook Dr ◎
" James R (Thener) (Nichols Pool Hall) h1201 Fairburn Av ◎
" Jerry L USMC r1833 Northwood Dr
" Jo B Mrs clk Pinellas County Title r9086 Enchantment Dr (L)
" John H (L Joan) h2151 Oak Grove Dr ◎
" Kenneth H (Willene) eng Honeywell h7236 Darien Way ◎
" Leroy Jr instr Fla Gulf Coast Art Center rSarasota Fla
" Lillian (Wid Hammond) h812 8th Av NW (L) Lot 29
" Linda A studt r2325 Glenmoor Rd N
" Loella H Mrs nurse h208 David Av ◎
" Lucie Mrs rMease Manor
" Lyle E mgr Phillips Motor Inn h1274 Cleveland St
" M Lucille nurse h3236 Hillsdale Av (L) ◎
" Magdaline (Wid A P) h1623 Robin Hood La ◎
" Malcolm G (Marilyn J) oral surgeon 430 Pinellas St Rm 16 h706 N Glenwood Av ◎
" Margt I (Wid Alvin W) retd h75 2d St (D) ◎
" Margt L Mrs retd r249 11th Av SW (L)
" Nancy C bkpr St Paul Title Ins r813 Allamanda Dr (L)
" Nicholas retd h2 Causeway Blvd (D) Apt 201 ◎
" Philip W (Carol) constn wkr h249 11th Av SW (L)
" Pool Hall (James R Nichols) 1303 N Greenwood Av
" Robt E (Shirley L) USAF h1833 Northwood Dr ◎
" Robt K r208 David Av
" Ruby A clk Fashion Clns r1605 Laura St
" Ruth A Mrs sec Keene Ter Bapt Ch r1885 Harmony Dr
" Shirley J Mrs ofc sec County Housing Authority r23 Dogwood Dr (D)
" Steph studt r125 Live Oak La (L)
" Sterling J (Ruth A) dist mgr Merita Bread h1885 Harmony Dr ◎
" Terry L studt r2325 Glenmoor Rd N
" Theo (Gertrude L) rMease Manor
" Thos H Jr (Eyra) USMC h813 Alamanda Dr (L) ◎
" Walter E (Irma) retd h1331 Main St (D) Lot 5
" Willard J (Ruth G) exam F D I C h125 Live Oak La (L) ◎
" Wm J (Suzanne) h2156 Cunningham Dr ◎
Nicholson Brunell D (Wid Harry A) clk County License Dept h323 Mira Vista Dr (D) ◎
" Charles E retd h163 6th St NW (L) ◎
" Charley W (Dorothy) (Nicholson's Std Oil Super Serv) rSeminole Fla
" Edw A (D Ann) h1509 Bonair St ◎
" Elias (Ruth S) retd h2048 Imperial Way ◎
" Esther K (Wid John J) h801 S Prospect Av ◎

NICHOLSON
" Florence M Mrs (Orchid Gift Shop) rIndian Rocks Beach Fla
" Florence R ofc sec State Employment Serv r801 S Prospect Av
" Gordon R (Helen L) dispr Genl Tel h892 James St (D) ◎
" Harry (Florence L) retd h1605 S Jefferson Av ◎
" John E (Eleanor) electn h654 Orangewood Dr (D) ◎
" John R r801 S Prospect Av
" Joseph (Eliz M) retd h1230 Grove St
" Louis B r801 S Prospect Av
" Maggie E Mrs smstrs Phillips Uphol Center r1768 Farrell Av
" Nicholas A retd h223 Island Way Apt 803
" Thos A (Florence E) retd h1142 Sunset Point Rd ◎
" Thos J (Demetra T) (Ace Arrow Motel) h611 Bay Esplanade ◎
" Timothy C (Pamela) installer L C Cassidy & Sons h1363 Young Av ◎
" Wm G (Velda) winter res h540 S Seminole Blvd (L) Lot 31
Nicholson's Standard Oil Super Srvice (Charley W Nicholson) 601 Bay Way Blvd
Nichter Joseph H (A Oleita) retd h64 Trailer City
Nicita Saml (Frances) h214 Plaza Pines Trailer Park
Nickel See Also Nicholls Nichols And Nickell
" Dorothy O Mrs slswn Ace Liquor Stores r1857 Venetian Point Dr
" John S retd r1857 Venetian Point Dr
" Laurence R (Dorothy O) clk Ace Liquor Stores h1857 Venetian Point Dr ◎
" Wagar B slsmn Constn Equip rHudson Fla
Nickell Eliz F (Wid Everett) h1337 Lakeview Rd ◎
" Mark P studt r1566 Idle Dr
" Phillip G (Pearl L) civ serv wkr h1566 Idle Dr ◎
Nickeloff Nicholas (Helen) retd h301 Buttonwood La (L) ◎
Nickels Frank E (Lola L) h25 Leeward Island ◎
" Geo (Anna) retd h312 Lake Rd ◎
" Lowell H USN r25 Leeward Island
Nickelson Eliz studt r1026 Douglas Av (D)
" Harvey A (Hazel W) slsmn Frito Lay h1208 Claire Dr ◎
" Peggy O Mrs fountain mgr Woolworths r1330 Tioga Av
" Wm A (Peggy O) rampmn EAL h1330 Tioga Av ◎
Nickerson A J (Abby) retd h812 8th Av NW (L) Lot 36
" Donald A (Ann) retd h1412 S Hercules Av ◎
" Edgar J (Rose) retd h208 N Buena Vista Dr (D) ◎
" Edwin H (Joyce B) proof rdr Tampa Tribune h620 1st Av NE (L) ◎
" Harry A h801 Main St (D) Lot 26
" James A (M Pearl) retd h1447 Parkwood St ◎
" Mildred L Mrs asst mgr Goodwill Industries r1589 Telley Av
" Robt E (Elsie L) retd h400 Glenneslane (D) Apt 303 ◎
Nickey Robt E (Evelyn R) mach Sperry Microwave h2643 Morningside Dr (C) ◎
Nicklaus Anna M Mrs h2855 Gulf-To-Bay Blvd Rm 211
Nicklen Mildred I retd h427 6th Av NE (L) Apt 1
Nickolson Anetta r540 S Seminole Blvd (L) Lot 32
Nicks Beth Mrs designer Reed's Florist rSt Petersburg Fla
" Paul A (Angie) constn wkr Fla Pwr h315 4th St N (SH) ◎
Niclolaisen Eva M Mrs r1482 Franklin St
Nicodemus Raymond B (Barbara I) (The Snoop Shop Of Dunedin) h930 S Spencer Av ◎
Nicol A St Clair (Dorothy) retd h1649 Suffolk Dr ◎
" Jerry J (De Ella) retd h12800 138th La N (L) ◎
Nicolai Adele M Mrs dep County Supvr Of Elections r1461 S Evergreen Av
" Andrew M (Adele M) mgr Owens Tire h1461 S Evergreen Av ◎
Nicolaisen Steve supt Edgewater Constn rSt Petersburg Fla
Nicolas Rosalyn P (Wid Alexis R) h2095 Edgewater Dr
Nicolich Dominic L (Mercedes M) retd h580 Baywood Dr N (D) ◎
Nicoline Betty D Mrs h716 Mc Crillus Rd (L) ◎
Nicolson Robt M (Georgina) retd h1465½ Franklin St
Nicula Priscilla (Wid Nicholas) r2429 Harn Blvd
Nidiffer June K Mrs ofc sec Statler Hilton Inn h184 Brightwater Dr Apt 4
Nieber Richd W (Patricia A) USAF h1675 San Mateo Dr (D)
Niebour Arth (Mary A) retd h1040 Main St (D) Lot 22
Nieck Walter Winter Res h5a Sunset Acres Trailer Pk
Niedermeyer Peter A (Ann H) mech Hood's Milk h616 9th St NW (L) ◎
Nieding James M (Rebecca H) retd h1205 Ridge Av ◎
Niedrach Charles (Karla) retd h2495 Coronado Way (D) ◎
Niehaus Elmer W (Gladys M) retd h249 Jasper St (L) Lot 22
Niehoff Robt L (Anne V) r1436 Bugle La
Niehus Theo C h717 15th Av NW (L)
Niehuss Orian S Jr (Barbara) h1427 Stewart Blvd
Nield Gertrude F Mrs h880 Mandalay Av Apt 211
Nielsen See Also Nelson Nielson Nilsen Nilson And Nilsson
" Chris N (Matilda G) h18 N Nimbus Av ◎
" Holgar E (Cora) h122 Indian Rocks Rd (L) ◎
" James retd h1401 Alpine Rd Apt 5
" Lillian L (Wid James W) h1244 Edenville Av ◎
" S M retd h1457 Normandy Park Dr Apt 2f ◎
" Sevald V (Barbara S) v-pres-sec Proefke-Nielsen Constn h2317 Jones Dr (D) ◎

BLANTON REALTY CO. NOT INC.

Established 1912 • COMMERCIAL • RESIDENTIAL • INDUSTRIAL

HERBERT M. BLANTON, Realtor

319 S. Ft. Harrison Av. (33516) **Tel. 446-6071 If No Answer Tel. 447-1295**

Nielson Christian J (Roberta R) USAF h14936 Newport Rd ◎
" Geo r509 N Prescott Av
" Robt (Marta) mech P & E Mach hRear 1245 Jackson Rd
Nieman Alva M (Lee) retd h2317 N Overbrook Av (L) ◎
" Clasien (Wid Cornelius) h520 4th Av NW (L) ◎
" James (Myrtle A) retd h1538 Timmons Ter ◎
" Jerry constn wkr r1538 Timmons Ter
Niemi Anna E (Wid Lauri) h1743 Albemarle Dr ◎
Niemiec Edw J (Minnie G) retd h1512 S Prescott Av ◎
" Irene Mrs h5860 150th Av N Lot 510
Nieporte John B (Martha J) driver Phillips 66 h1412 Barbara Av ◎
" John C studt r1412 Barbara Av
Niepow Margt L Mrs unit opr Credit Bur Of Clwtr (Colln Div) r1000 Varona St (B)
" Roy F (Margt L) emp Suncoast Beauty Sup (St Petersburg) h1000 Varona St (B) ◎
Niesen Gerald L (Ihla R) supvr Honeywell h1874 Southwood La ◎
Nieson Bradley USCG r1874 Southwood La
" Jeff studt r1874 Southwood La
Niestyo Joseph (Celia) retd h720 Lentz Rd (BB) ◎
Nietert Neal (Wid Victor C) clk Mandalay Pharm h613 Twin Lakes Trailer Lodge
Nieto Eliz D (Wid James M) h18 Trailer City
Nietzold Ella M (Wid Geo M) retd h573 Mc Crillus Rd (L) ◎
Nigels John W (Maryann T) studt h1630 Chateau Dr N ◎
" Mary tchr Plumb Elem Sch
" Ronald L (Jimmie L) citrus grower h1615 Brady Dr (D) ◎
" Wilson W atndt D Pks & Recreation Dept r619 Buena Vista (D)
Nightengale Vesta Mrs clk Mease Hosp & Clinic h2435 Raymont Dr ◎
Nightingale Bert (Olive) winter res h331 Shady La Trailer Pk
" Ethel H (Wid Harold E) retd h1837 Lady Mary Dr (L) ◎
" Phyllis R Mrs nurse Dr Harry P Kornhiser r1640 Clearview Dr
" Walter L (Debra W) h429 Bay Breeze Trailer Park
" Wm A (Margt A) retd h1597 21st St SW (L) ◎
" Wm A Jr USN r1597 21st St SW (L)
" Wm W (Phyllis R) eng Honeywell h1640 Clearview Dr ◎
Nigro Thos A (Rose M) retd h210 S Comet Av ◎
" Thos P studt r210 S Comet Av
Nihil Gerald F (Joy) h2102 Longbow La
Nikolaus Donald G (E Jeanne) phys 833 Milwaukee Av (D) h1145 Fairway Dr (D) ◎
Niles Bennie (Kellis J) (Niles Janitorial Serv) h1743 Harbor Dr ◎
" Grace M (Wid Caleb H) h52 Citrus Av (D) ◎
" Janitorial Service (Bennie Niles) 1743 Harbor Dr
" Laida G (Wid Allston W) h301 Casler Av ◎
" Leo B (Mary M) retd h604 Beltrees St (D) ◎
" Paul L h6250 Roosevelt Blvd Rt 1 Lot 72
" Victor B (Thelma I) telev repairs 373 Milwaukee Av (D) h373 Milwaukee Av (D) ◎
" Wallace E (Emily C) retd h2120 Harbor View Dr (D) ◎
Nill Wm (Clara) retd h969 10th Av NW (L) Lot 7
Nilon J S (Ursula) retd h25 N Pine Cir (B) ◎
" John H studt r25 N Pine Cir (B)
Nilsen See Also Nelson Nielsen Nielson Nilson And Nilsson
" Clara H Mrs h2256 Norman Dr ◎
" Jennie I (Wid Geo) h2147 Mc Kinley St ◎
" Marian P asmblr Sperry-Rand r2256 Norman Dr
" Theo S (Ellen C) retd h1745 Emerald Dr ◎
Nilson Carl L h2855 Gulf-To-Bay Blvd Rm 405
" Geo A mfrs agt 1437b Gulf & Bay Blvd r552 Oakwood Dr (L)
Nilsson Carl A (Gwen) h826 Twin Lakes Trailer Lodge
" Maude E (Wid Emil) r661 Orangewood Dr (D)
" Robt E (Gertrude C) eng Fla Pwr h661 Orangewood Dr (D) ◎
Nimmer Linda Mrs h249 Jasper St (L)
Nimmo James E (Mildred M) mail carrier County Bd Of Educ h341 Bailey St (SH) ◎
" James F (Eleanor H) supvr Genl Tel h1122 20th St SW (L) ◎
" Mary L (Wid Howard) h205 Twin Palms Mobl Home Ct
" Mildred M Mrs ofc sec Oak Grove Jr Hi Sch r341 Bailey St (SH)
Nims Robt reg rep Raymond James & Assoc rSt Petersburg Fla
Nimtz Amanda M (Wid Emil R) h1268 Eldridge St ◎
Nino's Restaurant (Nino Esposito) 101 S Garden Av
Nipper Cecil (Aletha H) pntr h5723 150th Av N ◎
" Eliz G Mrs with Nipper Appls h1653 Sunnybrook La ◎
" Geo Appliances Inc Geo M Nipper Jr Pres 709 S Missouri Av
" Geo M Jr pres Geo Nipper Appls h5 Country Club Dr
" Geo M Jr (Eliz G) pres Geo Nipper Appls rSunnybrook La
Nippins Stanley P (Ada) h450 Embassy Mobile Home Park
Nisbet Gladys W (Wid Kenneth R) h1356 Woodcrest Dr ◎
Nishioka Masato studt r1005 Canterbury Rd
Nishnic Helen Mrs prod wkr Fla Fabrics r1622 S Highland Av
" Joseph C (Helen) emp Fairchild-Hiller h1622 S Highland Av ◎
Nissen Lee Roy C (Bessie L) retd h12697 Indian Rocks Rd (L) ◎
" Marian Mrs sls clk Mc Crorys r137 Lake Highlander (D)
" Ruby M Mrs h2773 Belle Haven Dr Rt 2 ◎
Nisula Ero V (Rosalie S) pres Suburban Enclosures r1451 Regal Rd
" Rosalie S Mrs sec-treas Suburban Enclosures r1451 Regal Rd
NISULA
" Wayne (Marsha L) v-pres Suburban Enclosures rSt Petersburg Fla
Nitardy G C Mrs winter res Winter Res h101 Sou Comfort Mobile Vil
Nitghtingale Margt librn Largo Pub Libarary r1597 21st St SW (SL)
Nithart Janice L studt r912 Leona Dr (L)
" Theo L (Doris E) (Pinellas Hearing Aid Serv) h912 Leona Dr (L) ◎
Nitka Bonnie L (Wid Rolf) r311 Island Way Apt 204
Nitz Etta K Mrs mgr Annabel's Country Clothes r2748 S Forest Pkwy (L)
" La Verne (Etta K) tool mkr Honeywell h2748 S Forest Pkwy (L) ◎
Niven Annie M (Wid Wm D) dir of pub serv Dunedin Pub Library h441 Scotland St (D) ◎
" Frankie Mrs bkpr Sun Coast Osteo Hosp rSt Petersburg Fla
" Raymond A (Maxine K) slsmn Bobbs Candy h555 Louden Av (D) ◎
Nix Clarence (Ruth) retd h24 Meadow Lark La Rt 27
" David L studt r1931 E Skyline Dr
" David W (Gladys B) cabtmkr Pinellas Lbr h1931 E Skyline Dr ◎
" Ernest F (Elaine G) asst supt East Bay Country Club h161 6th Av SW (L) ◎
" Joseph J (Lillian A) retd h1055 Jackson St (L) ◎
" Larry recreation leader City Pks & Recreation r1931 E Skyline Dr
" Thos M r1767 Audrey Dr
Nixon Ann L studt Suncoast Hosp r1437 Overlea St
" Charles B r1650 Harmony Dr
" Dianne hostess Am Air Lines r280 Lyndhurst St (D)
" Grady L (Mary L) h1897 Oak St ◎
" Idabelle (Wid Albert R) h280 Lyndhurst St (D)
" James T (Nell J) retd h619 2d Av NE (L) ◎
" Robt G (Joan B) dir of publications (Tampa Fla) h1746 Faulds Rd N ◎
" Sandra K Mrs cash Kwik Chek h909½ Pine St Apt 2
" Wm G retd h1650 Harmony Dr ◎
" Wm J (Audrey M) bldg contr 1437 Overlea St h1437 Overlea St ◎
" Wm J (Myrtle I) retd h1234 Grove St ◎
" Wm J Jr studt r1437 Overlea St
Noah Raymond L (Julia J) eng Honeywell h1349 Viewtop Dr ◎
Noaker J Rix mgr Aegean Sands Resort Motel h421 Gulf View Blvd
Noakes Paul (Ann) pntr h980 7th St NW (L) Lot 31
Nobel Alice R Mrs sec-treas Nobel Jwlrs r1880 Stancel Dr
" Amy W Mrs h239 Bay-Aristocrat
" Jewelers Inc Rene C Nobel Pres Rene J Nobel V-Pres Mrs Alice R Nobel Sec-Treas 1281 N Missouri Av (L)
" Jewelers Inc Rene C Nobel Pres Rene J Nobel V-Pres Mrs Alice R Nobel Sec-Treas 78 Sunshine Mall
" Rene C (Alice R) pres Nobel Jwlrs h1880 Stancel Dr ◎
" Rene J v-pres Nobel Jwlrs h361 Mehlenbacher Rd (BB) ◎
Noble David (Diane E) mgr Travelers Ins Co Tampa h1106 Flushing Av ◎
" Ella J Mrs (Meinders-Noble Printing) r1622 Turner St
" Elna D (Wid Burt) h2710 Belle Haven Dr Rt 2 ◎
" Harrison (Betty E) eng Honeywell h405 Harbor View La (L) ◎
" Henry C sch guard Largo Police Dept r13997 Barbados Dr
" Julius M (Edith P) retd h216 16th Av SW (L) ◎
" Leslie F (Mary E) retd h1011 Pine St ◎
" Mae B (Wid Clyde W) r910 8th Av SW (L) ◎
" Mary (Wid Robt) retd h130 Patricia Av (D) Lot 34
" Mildred rMease Manor
" Ralph (Marjorie H) carrier Clwtr Sun h2767 Belle Haven Dr Rt 2 ◎
" Rodney E (Thelma L) retd h1740 Cleveland St ◎
" Seth O (Ella J) retd h1622 Turner St ◎
" Thos M retd h1a Myers Mobile Home Pk (L)
" U G retd h901 Belleair Rd Lot 5
" Walter B Jr (Joyce) v-pres Embac Inc r10043 Pamama Ct
" Wm A (Susan R) asst meat mgr Kuik Chek h1717 Pasadena Dr (D) Apt 2
" Wm I (Marjorie B) retd h1153 Drew St ◎
Noblet John (Jane A) retd h1080 5th Av NE (L) ◎
Nocera Frank (Doris E) h1113 19th St SW (L) ◎
Nock Harold wldr h540 S Seminole Blvd (L) Lot 39
Noda Mary H Mrs waitress Young's Restr rPinellas Pk Fla
Noden Elaine E studt r1391 Pinellas Rd (B)
" Eliz M Mrs h1391 Pinellas Rd (B) ◎
Nodine Anna M (Wid Elmer H) h560 Bay St (D) ◎
" Frank E (Mildred H) retd h1403 N Ft Harrison Av ◎

Nodine William E (Christine R) (Richards, Nodine, Gilkey, Fite & Meyer), Lawyer, Conrich Bldg S Lincoln Av Cor Park St, Tel 442-5103, h1725 Longbow La, Tel 531-5474

Noe Roy W hBayview Gardens Apt 4b

REGAL MOTEL

Heated Swimming Pool

Free TV

Wall To Wall Carpeting

Room Phones

1320 Cleveland St. (On Fla. Route 60)

TEL. 442-4161

(See Page 60 Buyers' Guide)

Who Sells It?

Is Answered by the Classified Business Lists In this Directory

CHESNUT & CHESNUT Inc.
The Man with the Plan
INSURORS 422 Cleveland St. (See Page 51 Buyers' Guide) Phone 446-9125 REALTORS

Noel See Also Noell
" Alf J (Olive M) retd r823 Eldorado Av
" Michl L USAF r2135 N Overbrook Av (L)
" Minnie H (Wid Ralph W) retd h2180 Poinciana Dr (HP) ◎
" Nelle M Mrs h1039 Granada St ◎
Noelker Ida R (Wid Fredk G) retd h2043 Timber La ◎
Noell See Also NOEL
" Barbara R Mrs assoc Mc Kay Real Est h808 Madera Av ◎
" Charles E (Dorothy W) slsmn Schaaf Realty h1932 Sandra Dr ◎
" Charlie F retd r1932 Sandra Dr
" Geo (Marianna C) retd h688 Woodland Dr (L) ◎
" Robt E (Jean L) showmn h1232 Adams Av ◎
Noeppe Eliz h240 Joyland Trailer Park
Noesner Michl h711 Scotland St (D) ◎
Nogacki John M (Gladys W) assoc Mc Ginn Realty h2149 Campus Dr ◎
Nogay Frank S (Rose B) retd h2304 Harn Blvd ◎
Noguere Eug R (Virginia H) pres Dyna-Metric Instrument Co h1577 Elmwood St ◎
" Virginia H Mrs sec-treas Dyna-Metric Instrument Co r1577 Elmwood St
Noh Audrey Mrs babysitter r619 Turner St
" Marilyn S (Wid Burt E) h19 N Aurora Av ◎
Nokes Buford B (Mildred G) retd h43 Kipling Plaza ◎
Nolan Francis E (M Helen) retd h12 Hibiscus Rd (B) ◎
" J Wendell (Gertrude R) distr Sunshine Shades h2068 Nolan Dr (D) ◎
" James J (Alice C) retd h1437 Laura St Apt 5
" James W Jr shady mkr Sunshine Shades r2068 Nolan Dr (D)
" Joy A studt r2068 Nolan Dr (D)
" Rebecca maid h1112 Fairburn Av
Nold Charles L (Cora R) h712 Golden Tringl Mbl MNR(L)
Nolde M Clarine (Wid Gus) h2090 US Hwy 19 N Lot 112
Nolen Victoria R Mrs dental asst Donald F Eifert
Noles Floyd C greenskpr East Bay Country Club r702 11th Av NW (L)
Nolin Gordon D (Zenobia) h709 Smith St ◎
" Joseph H (Jane C) retd h2609 Braeburn Dr (L) ◎
Noll Alf H (Gertrude F) retd h2997 Del Rio Dr (BB) ◎
" Dianne L Mrs mgr Shirley's Maternity Togs r347 Barbara Cir (B)
" Eva H (Wid Robt H) h3 De Soto Pl (B) ◎
" Joseph A Jr (Dianne L) (Shirley's Maternity Togs) h347 Barbara Cir (B) ◎
" Ray E (Lillian K) retd h1109 Palmview Av (B) ◎
Nolley Byron P (Helen F) retd h1220 Balboa Cir ◎
Nolt Nile J (Mildred G) h749 Pinewood Dr (D) ◎
Nolte Carl (Hedwig) retd h2021 Australia Way W Apt 5 ◎
Nomides Pro (Florence L) (Ivy League Motel Apts) h600 Bay Way Blvd ◎
Nomiss Nancy retd h244 3d Av N (SH) ◎
Noon Norbert D (Viola L) custdn Our Lady Of Lourdes Cath Ch h1159 Stewart Dr (D) ◎
" Thos E (Jane L) retd h47 N Pine Cir (B) ◎
Noonan Wm F h1020 Twin Lakes Trailer Lodge
Noone Joseph R (Theresa M) h811-b Lotus Path
Norberg Thor W h312 Orangewood La (L) ◎
Norby Grace Mrs h1672 Grove St ◎
Norcross Betty Mrs mach opr Honeywell h524 Wildwood Way Apt 1 ◎
" Donald E (Anne R) (Norcross & Jenkins Automotive Serv) h3320 Dryer Av (L) ◎
" & Jenkins Automotive Service (Donald Norcross & T C Jenkins) 904 N Clearwater-Largo Rd (L)
" Richd M (Mary E) plmb Howdeshell Plmb h6 Maywood Av ◎
" Theo R (Estelle) retd h3323 Adrian Av (L) ◎
" Theo R Jr (Jean L) plmb Madson's Plmb & Pumps h3321 Adrian Av (L) ◎
" Theo W (Constance L) retd h612 Magnolia St (D) ◎
Nord Grace (Wid Arth) retd h1221 Drew St Apt C5 ◎
" James V retd h2855 Gulf-To-Bay Blvd Rm 101
Nordberg Harry O (Alice M) h791 Terrace Rd (D) ◎
Nordeen Ethel T (Wid Harvey A) h1950 Drew Plaza ◎
Nordlof Elmer (Amy) retd h100 Glenneslane (D) Apt 209
Nordone Anthony (Jean C) genl mgr Clwtr Mtr Cars h801 14th Av SW (L)
Nordquist Eliz Mrs slswn Rutland's r1214 Twin Lakes Trailer Pk
" Terry A (Bessie) h1214 Twin Lakes Trailer Lodge
Nordstrom Carl (Solveig) retd h1113 Sunnydale Dr ◎
" F Victor (Jennie) winter res h319 Twin D Trailer Pk
" Frieda E (Wid Evert F) h1651 Sherwood St ◎
" John R (Hilma A) retd h1931 Rainbow Dr
" Oscar W (Lena L) retd h1227 Balboa Cir ◎
Norenberg Ernest (Hertha) h245 Hillcrest Mobl Home Park
Norfolk Eug nailer Clwtr Roof Trusses r1109 B La Salle
Norge Laundry & Cleaning Service (Edw & Teddy Gumowski) self serve 1168 Jasper St
" Village (Mrs Helen De Simone) dry cln 1463 Sunset Point Rd
Norgetown Coin Laundry (Charles L Furer) 2180 N Hercules Av
Norgordt Hannah h31 Island Way Apt 102 ◎
Norin John J (Dorothy N) h1108 Marine St ◎
Norm's Citgo Service (Norwood F Bowers) 1897 S Highland Av
Norman Arth W (Mary E) genl contr 1150 5th St NW (L) h1150 5th St NW (L) ◎
" Delmar E (Beverly A) v-pres Park Lawn Burial Estates h1019 S Duncan Av ◎
" Edw C (Kay) h1750 E Druid Rd ◎
" Esther K (Wid Clarence J) h2012 Imperial Way ◎
" Geo H L (Phyllis M) dist mgr Sprague Elec h1680 Sunset Point Rd ◎
" Grace J Mrs promotionist Shore Lanes r601 Palm Pl (SH)
" H Curtis (Leslie E) dept mgr Honeywell h2298 Belleair Rd ◎
" Hobert (Grace) retd h1244 Byron Av ◎
" Howell A (Grace J) mtcemn City Bldg & Mtce Dept h601 Palm Pl (SH) ◎
" Isador T (Helen L) retd h204 S Saturn Av ◎
" Lawrence L (Charlotte M) eng Honeywell h1481 Highfield Dr ◎
" Linda I Mrs r1108 Wellington Dr
" Merle Cosmetic Studio (Paul A & Mrs Arvilla T Petit) 965 Broadway (D)
" Merle Cosmetic Studio Mrs Jayne Kinslow Mgr 64 Sunshine Mall
" Merle Cosmetics Stdudio Mrs Mary A Mc Inness Rep 1748 Drew St
" Thos M (Marie M) retd h1331 Main St (D) Lot 88
" Walter R studt r2298 Belleair Rd
Normand Sally P (Wid Eug A) hostess Statler Hilton h1249 S Sedeeva Cir ◎
" Wilfred T (Jessie W) retd h1221 Drew St Apt A22 ◎
Normandeau Emma M (Wid Louis) r2043 Cleveland St
" Oliver G (Lena L) h1228 Lotus Path ◎
Normandy Park Apartments 1465 Normandy Park Dr
" Park Apartments 1417 Normandy Park Dr
" Park Apartments 1454 Normandy Park Dr
" Park Apartments 1453 Normandy Park Dr
" Park Apartments 1406 Normandy Park Dr
Norquist Effa M (Wid Ralph A) h1727 Indian Rocks Rd (B) ◎
Norris A h3770 High Bluff Dr (L) ◎
" Edw A (Sadie K) mtcemn County Bd Educ h1618 Madrid Dr (L) ◎
" Ethel r466 Hillcrest Dr (L)
" Frank J (Edith M) h245 Green Acres Mobl Home Pk
" Guy C (Agnes H) retd h438 Lakeside Park
" James M (Marian F) clk Pick Kwik h1000 8th Av SW (L)
" Jan clk County Bd Educ r1618 Madrid Dr (L)
" Jan M Mrs h604 Mariva Av ◎
" Karol E studt r1618 Madrid Dr (L)
" Lawrence S retd h700 S Betty La Apt 1
" Lois M (Wid Fred H) h676 San Roy Dr S (D) ◎
" Lyle H (Myrtle G) retd h51 Honeyvine Mobile Home Pk
" Margt S studt r1618 Madrid Dr (L)
" May L (Wid Washington B) r700 S Betty La Apt 1
" Richd (Ova) rMease Manor
" Roy H (Marguerite F) retd h1349 Terrace Rd ◎
" Scott W (Margt B) v-pres-dir First Fed Sav & Loan Assn Of Largo h918 Bay Breeze Ter (L) ◎
" Wm slsmn Borden's Dairy r11188 115th St N (L)
" Wm supvr Bruce Terminix Co rSeminole Fla
" Wm H (Dorothy) h253 Fulton Dr (L) Apt 1
" Worthy R (Jessie L) servmn City Utilities Serv Dept h709 3d Av NE (L) ◎
Norse Earle C (H Hazel) retd h113 Maywood Av ◎
Norstrum Gloria tchr County Bd Educ r217 Lark Dr (L)
" John R (Ann P) nurserymn h217 Lark Dr (L) ◎
Norsworthy John W (Violet H) h1247 Pineview Av ◎
" Richd J Rev (Glenna M) pastor Unitarian Ch Of Clwtr h2470 Nursery Rd
No Rteturn h bx916 Ulmerton Rd (L)
North Alena U (Wid Donald C) h1447 Pinebrook Dr ◎
" Alena U (Wid Donald C) rMease Manor
" American Mortgage Corp Thos Heaton Br Mgr 2105 Gulf-To-Bay Blvd
" Bay Co Mrs Dorothy H Lee Mgr real est 20 Island Way
" Candace studt r2239 Glenmoor Rd N
" Fort Harrison Apartments (Harold K Hickok) 1200 N Ft Harrison Av
" James E (Metta L) pntr contr 3430 Hillsdale Av (L) h3430 Hillsdale Av (L) ◎
" Jane Mrs h1016 Twin Lakes Trailer Lodge
" Owen U (Eliz M) tchr John F Kennedy Jr Hi Sch h2239 Glenmoor Rd N ◎
" Pinellas Barracks 1980 (Vet Of World War I) 390 Wilson St (D)

NORTH PINELLAS LIMOUSINE SERVICE INC, Carroll E Hill Pres, Airport Limousine Service, "Home To Plane Service," 401 1st Av N (St Petersburg, Fla), Tel 898-5129

" Richd C (Marguerite H) sls mgr Springfield Life Ins h1125 Woodside Dr ◎
" Robt L Jr (Margt J) asst mgr Kwik Check h100 Melrose Dr (SH) ◎
" Star Coin Car Clean Roberta St (L)

PARAMOUNT BUILDERS
COMMERCIAL - RESIDENTIAL - HOME IMPROVEMENTS
1970 E. BAY DRIVE, LARGO, FLA. TEL. 584-8151

NORTH
" Star Coin Car Clean Rosery Rd NE (L)
" Thos T retd h880 Mandalay Av Apt 1012
" Ward Elementary School Elsie Duncan Prin 900 N Ft Harrison Av
" Wm S studt r2239 Glenmoor Rd N
Northcraft Gladys h603 Mandalay Av Apt 21
Northcutt Marsha Lynn studt r2140 Academy Dr
" Ruby V Mrs h2202 Gulf-To-Bay Blvd Lot 103
Northeast Branch Clearwater Public Library 1250 Palmetto St
Northington Cecil R (Eula A) retd h2312 Lanai Av (BB) ◎
Northrop Eliz retd r95 Avon Dr (SH)
" Fred W (Christine A) retd h2386 Navarez St (SH) ◎
" Jeffrey dishwasher Eckerd Drug r2386 Navarez St (SH)
Northrup Gladys V (Wid Geo) h12 8th Av SE (L) Apt 3 ◎
" Irene M tchr First Bapt Ch Kindergarten h700 Virginia St (D) ◎
" Joe C mech Dan & Bill's Std Serv
" Robt (Lettie) retd h2400 State Rd 580 Lot 47
Northup Irene r1040 Main St (D) Lot 31
Northway Arth N (Velora A) retd h12390 137th St N (L)
Northwestern Mutual Life Insurance Co James P Grode & C Vic Wickman Spl Agts 125 S Ft Harrison Av
Norton Bill V h18 Lamp Liter Mobile Ct (L)
" Billy S auto equip opr i County Hwy Dept r451 Grant St (D)
" Charles R (Josephine C) retd h1655 San Charles Dr (D) ◎
" Donna M opr Genl Tel r1249 Eldridge St
" Elbert auto equip opr i County Hwy Dept r451 Grant St (D)
" Emma Mrs maid h604 Alden Av ◎
" Frank J (Grace R) USMC h910 N Palm Dr (L) ◎
" Fred (Sugar) retd h60 1st St (D) ◎
" Garland A (Ruby N) retd h2218 S Euclid Cir ◎
" H Vaughn Rev (Ann) retd h2400 E Bay Dr
" Harold (Mildred) retd h109 Keystone Trailer Pk (L)
" Joe (Pearl) retd h427 Bay Breeze Trailer Park
" Mary A Mrs h536 Roanoke St (D) ◎
" Merrell E (Lois L) retd h14373 Larboard La (L) ◎
" Myron R (Anne E) shop formn Francis L Skinner rState Rd No 580 Lot 318
" Peggy A Mrs nurse Morton Plant Hosp h1651 Flagler Dr
" Robert regional claims supvr Foremost Ins r2720 State Rd 590
" S Lennie (Wid Ross B) h611 Bay Av ◎
" Shelley L r1911 Nursery Rd
" Thella M (Wid Worthing R) h3848 Harbor Hills Dr (L) ◎
" W Eug (Louise) h2148 8th Av SW (L) ◎
" Willard (Edna) rMease Manor
Norvell Willard driver Superior Ambulance rPapaya Dr
Norwood Aubrey E (Bertha E) retd h1442 Dexter Dr ◎
" Dorothy A (Wid Fred) h948 Lakeside Park
" Dorothy C h1716 Thompson Av
" Eltis V (Edna E) driver Wells Bros h bx697 Roosevelt Blvd Rt 1
" Frank h1101½ Cleveland St Apt 2
" Roscoe W (Lillie B) h1619 Pasadena Dr (D) ◎
Nose India U Mrs tchr Dunedin Elem Sch h1441 Pinebrook Dr ◎
Nosker Wm F ofc wkr r115b N Evergreen Av
Noss Walter E (Dorothy) retd h130 Patricia Av (D) Lot 67
Nostheede Mary C Mrs h516 Milwaukee Av (D)
Notestine John W (Nattie A) retd h360 Colonial Ct (D) ◎
Notman Wm (Sally) winter res h1020 Park Dr (D) ◎
Noton Bernard (Minnie L) order clk Morgan Yacht Sales h705 22d St SW (L) ◎
Nottebart Harry C (Jean B) retd h322 Buttonwood La (L) ◎
Nottle Walter J (Margt) driver Gulf Mach h128 Holiday Harbor Mobile Ct
Notz B J retd h1433 S Belcher Rd Apt 10f ◎
Noumes Christine (Wid John) h1275 Drew St ◎
Novac James (Nettie) retd h231 Embassy Mobile Home Park
Novak Agnes Mrs h1160 Turner St Apt 2
" Alvin J (Willie J) drftsmn Genl Elec h1308 Viewtop Dr ◎
" Ethel S Mrs (Tri-City Diner) r124 Bay Shore Blvd
" Frank W (Ethel S) (Tri-City Diner) h3173 Drew St ◎
" Frank W (Elsie A) retd h2880 Del Rio Dr (BB) ◎
" Helen F (Wid Frank) h3024 Lake Vista Dr ◎
" Josephine A (Wid Frank) h124 Bayshore Blvd ◎
" Kristine S (Wid Lewis) h839 3d St N (SH) ◎
" Lawrence F (Pauline) (Gulf To Bay Poodle Salon) h2170 Morningside Dr (SH) ◎
" Pauline F Mrs (Gulf To Bay Poodle Salon) r2170 Morningside Dr (SH)
" Ralph N (Marilyn R) h13497 N Rena Dr Rt 2 ◎
" Vicki Mrs clk City Of Clwtr r326 2d St N (SH)
" Violet C (Wid Edw A) h18 N Meteor Av ◎
Novaria Stanley A (Ann) retd h1110 Sou Comfort Mobile Vil
Novo-Mesky Fred R (Hilda J) security ofcr Zayre's h1641 N Patlin Cir (L) ◎
Novo-Mesky Richd F USA r1641 N Patlin Cir (L)
Novotny Agnes (Wid Wm J) h808 E Druid Rd Apt 7
" James A (Ann V) RETD h300 Coronado Dr ◎
" Miles J (Leona E) pres Beach Towers h300 Coronado Dr ◎
" Toncha S (Wid John) h511 S Highland Av ◎
Now Estelle Mrs cook Quillan Guest Home r504 Seminole St
Nowak Conrad H (Margt A) eng E C I h1758 Southview Rd (L) ◎
" Josephine M r1501 Cleveland St
" Leonard J (Mary J) tech Genl Elec h15449 Bristol Cir E ◎
" Robt (Linda) USA h15432 Bristol Cir W ◎
Nowlin Clarence E (Ethel E) h584 East Park Dr ◎
Nowling Beatrice W na trainee Sun Coast Osteo Hosp r718 4th Av NE (L)
" W Rex (Edith P) (Rex Barber Shop) rTarpon Springs Fla
" Wm Rex Jr (Carol) slsmn Sears h1256 Belleview Blvd ◎
Nowlyn Gary F r2765 Bay Way Av (BB)
" Kathleen recpt Robt M Schofner r2765 Bay Way Av (BB)
" Wilma L (Wid Frank) h2765 Bay Way Av (BB) ◎
Nowotny Janice D (Wid Geo A) h2335 Nash St ◎
Noyes Adin M emp Genl Tel h1111 S Myrtle Av
" Edw E (Edith C) retd h1840 Bugle La ◎
" Fredk A (Bertha) retd h1331 Main St (D) Lot 74
" Yvonne N (Wid Edw N) h11493 119th Ter N (L) ◎
Nuccitelli Peter (Emily M) retd h1732 Carlisle St ◎
Nuce Bernard J (Ann N) retd h957 Eldorado Av ◎
Nudelman Jean Mrs sec-treas Four Seasons Estates rSeminole Fla
" Wm (Jean) pres Four Seasons Estates rSeminole Fla
Nuessle Arth (Laura) retd h105 Far Horizons Mobl Home Pk
Nufer Gladys E (Wid Frank E) retd h2014 High Ridge Dr ◎
Nufrio Frank (Kath H) retd h906 S Greenwood Av ◎
Nugent Anna h15 Booth Av Apt E
" Garland F (Lola M) carp h1650 Illinois St ◎
" Kath J (Wid Thos R) h1011 Wood Dr ◎
" Lola M Mrs slswn Ford Realty r1650 Illinois Rd
" Robt C (Barbara E) pres Comad Signs h1420 Drew St ◎
" Ruby M Mrs clk Clwtr Largo Dunedin Bd Of Realtors r1519 Belleair Rd
" Thos H (Ruby M) slsmn Raybro Elec Sups h1519 Belleair Rd ◎
" Wm R desk clk Schrafft's Restr & Mtr Inn r14501 102d Av N (L)
Nulf Mayme (Wid Clarence R) h1221 Drew St Apt E4 ◎
Nulph Geo mech Comad Signs rPinellas Park Fla
Numbers Richd (Eileen T) installer Midway Glass rKapok Trailer Pk Lot 133
Numrich Geo R retd h1563 Jeffords St ◎
Numrick Fred Rev (Sybil C) pastor First Assembly Of God r6741 298th Ave
Nungester Alva A cart mech Dunedin Country Club rRd 2 Box 683
Nunn Arlington L (Ruth B) tchr Pinellas Pk Jr Hi Sch h1725 N Washington Av ◎
" Henrietta M (Wid Horace A) h1642 Algonquin Dr ◎
" Roland (Dorothy E) retd h2924 Meadow Lake Av (L) ◎
Nunnelley Nettie Mrs retd h70 E Grosse Point Dr (L)
Nunnemaker John W (Esther E) auto bodymn Suncoast Body h2581 Adrian Av (L) ◎
Nurnberger Thos S (Edith A) retd h307 Sky Harbor Mobl Ests
Nurse Peter R studt r1450 Maple St
" Roy J (Patricia A) eng Honeywell h1450 Maple St ◎
Nurses' Official Registry Florida Nurses Assn 532½ S Ft Harrison Av Rm 7
Nurtsbaugh Robt L (Gladys) retd h31 Beechwood La (L)
Nusbaum Alma E retd h228 Glen Ellen Ct
" Ann Mrs cash Publix Super Mkt r3250 21st Av SW (L)
" Larence E (Ann M) dispr Largo Fire Dept h3250 21st Av SW (L) ◎
Nuskey John F (Louise M) retd h118 N Glenwood Av ◎
Nussbaum Alice J (Wid Albert) h569 Wood St (D) ◎
Nussbeck Edw C (Elnora P) mech h1794 W Harbor Cir (L) ◎
Nussear Robt E (Patricia A) asst mgr Travelers Life Ins h3337 San Pedro St ◎
Nusser Jeannette E Mrs h606 S Betty La Apt 6
Nussey Arth H (Anna G) retd h12667 138th St N (L) ◎
Nusslock Edwin J (Leona M) retd h1440 Regal Rd ◎
Nute Alden D retd h309 Venetian Dr ◎
" Lillian A (Wid Ray S) h3024 Huntington Dr N (L) ◎
Nutt R Elmer (Nina E) pntr h420 Scotland St (D) ◎
" R Luke (Laura M) carp h609 15th Av NW (L) ◎
Nuttall Clifford J (Carrie B) h31 Island Way Apt 704 ◎
Nutter Waldo E (Helen H) h5 De Soto Pl (B) ◎
Nutting Rosemary K Mrs clk Culler Furn r18 Cambria St
Nutton Norris (Ann) retd h403 Heron Rd ◎
Nye Bess H (Wid Fred B) h345 4th Av N (SH) ◎
" Margt H (Wid James G) retd h3044 Pinehurst Av (BB) ◎
Nyeggen Geo F (Hazel) retd h535 Embassy Mobile Home Park
Nyenhuis Wm (Jeanette) retd h341 Embassy Mobile Home Park
Nygaard Fanny S (Wid Rolf M) retd h1255 S San Remo Av ◎
Nyholm Arne R (Elsie B) msngr County Circuit Ct Clk h410 N Highland Av ◎
" Eliz B (Wid Sidney A) transcriber State Dept Pub Welfare h1241 8th Av NE (L) ◎
" Elsie B emp St Pete Jr College r410 N Highland Av
Nylen C Victor (Helen H) retd h2227 St Charles Dr ◎
Nyquist Florence Mrs h2766 US Hwy 19 N Lot 13
Nyznar Cath E r67 Ulmerton Rd S W (L)

McMICHAEL REALTY
SALES and EXCHANGES
Local and Out of State
1738-A N. FORT HARRISON AVE. TEL. 442-3283
(SEE PAGE 77 BUYERS' GUIDE)
REALTORS NATIONAL ASSOCIATION
MLS

Consult the CLASSIFIED LISTS of the DIRECTORY

If You Would Find What You Wish to Buy

Oak Acres Water System (Mrs Ruth C Stemmle) pump 1711 Brentwood Dr
" Bend Mobile Park (Galen Overholt) 801 Main St (D)
" Cove Apartments (John H Harding) 1215 N Ft Harrison Av
" Grove Drugs (Carl E Rosenfeld) 1469 S Belcher Rd
" Grove Garden Apartments (Adam A Hillebrand) 417 Pinellas St
" Grove Junior High Sch Neil A Spearman Prin 1370 S Belcher Rd
" Lea Apartments (Geo G Fitton) 1203 N Osceola Av
" Park Court Inc Hugh Matherly Mgr motel and trailer pk 1505 S Ft Harrison Av
" Ridge Golf Center Inc Maurice E Ross Pres W O Schaffner V-Pres Lovis W Orgel Sec-Treas 710 Palm Blvd (D)
" Wm A (Myrtle M) emp Surf & Turf Club h1974 N Betty La ◎
Oakes Rodney D Rev (Billie J) youth minister First Christian Ch Of Largo h247 16th Av SE (L)
Oakley Fay clk City Sanitation Div r224 Huntington Dr W (L)
" Harry E (Dorothy F) retd h3276 21st Pl SW (L) ◎
" Hugh (Genevieve T) retd h871 Lantana Av (CB) ◎
" Irene C Mrs clk St Petersburg Jr College h1932 Souvenir Dr ◎
" J W Jr (Fay) h663 Gershwin Dr (L) ◎
" Llewellyn C Jr (Mary H) retd h719 Oakridge La (BB) ◎
Oakwood Apartments (Norman L Enzor) 624 E Bay Dr (L)
Oasis Motel (Wm H Rippard lii) 301 Gulf View Blvd
Oates Mark (Fannie) retd h818 Sou Comfort Mobile Vil ◎
Oathout Kenneth A (Loberta M) bodymn Chick Smith Mtrs h2127 Dodge St ◎
" Michl USN r2127 Dodge St
Oatley Patk studt r896 Imperial Dr (L)
" Raymond H (Shirley R) instr Natl Aviation Academy h896 Imperial Dr (L) ◎
O'Bannon Ruby Mrs nurse Mease Hosp & Clinic h606 Spruce Av
O'Baugh Milburn L (Carolyn) mgr Skyline Oil Co h1945 E Bay Dr (L) Apt 1
Obenschain John T (Maxine) dir County Health Dept rRedington Beach Fla
Ober Edw P (Artheline A) retd h1885 San Mateo Dr (D) ◎
" Hugh h1105 Drew St Apt B
Oberg Arth W (Alma G) retd h2100 Nursery Rd Apt 16a ◎
" Hildegard W bkpr Std Oil r14562 Oliver St (L)
" Howard E (Ethel) retd h1909 Pinehurst Dr ◎
" Julian F (Dorothy) retd h3672 Avocado Dr (L) ◎
Oberhauser Ethel (Wid Louis G) h111 Robin Rd ◎
Oberhelman Raymond W (Mary E) purch mgr H P Hood & Sons h1125 Fairway Dr (D) ◎
Oberhuber Lena Mrs retd h2646 Butterfly Dr
Oberle Anita M billing clk Stanley Sports Sup r2000 E Bay Dr (L) Lot 66
" Esther Mrs med asst Paul J Straub r2000 E Bay Dr (L) Lot 66
" Richd F (Esther) retd h2000 E Bay Dr (L) Lot 66
" Stephen J (Kathryn D) retd h2049 Douglas Av (D) ◎
Oberley Warner (Alean) retd h604 Kakusha Mobl Pk
Oberliesen Betsy K cash Kwik Chek r1305 Barry St
" Kath E (Wid Louis A) h1305 Barry St ◎
Oberlin Mildred E h400 Glenneslane (D) Apt 306 ◎
Obermann Anton (Marian) retd h232 Donovan's Trailer Park
O'Berry Wm H (Eliz F) retd h2052 The Mall ◎
Oberst T Edw (Dorothea M) br mgr Fireman's Fund Ins h1258 Flushing Av ◎
Oblander Louis F (Eugenia C) h925 Twin Lakes Trailer Lodge
Oblinger L Scott (Violet) retd h616 South Gate Mobl Home Park
Obremski Wm A tchr Largo Jr Hi Sch r10158 64th Av N (L)
O'Brentz Abr I (Pauline T) (Pauline Obrentz Interiors) h1741 Golf View Dr (B)
" Bruce E (Suzanne R) studt h315 Eldridge St
" Hugh L (Marcia) pres Autohaus Internatl h494 Forest Pkwy (L) ◎
" Pauline Interiors (Abr I And Mrs Pauline T Obrentz) int dec 200 S Osceola Av
" Pauline T Mrs (Pauline Obrentz Interiors) r1741 Golfview Dr (B)
" Suzanne Mrs ofc sec Goodbody & Co r315 Eldridge St
O'Brian Paul A (Virginia C) eng Genl Elec h264 Keating Dr (L) ◎
O'Brien Betty K & Co Mrs Betty K O'Brien Pres Fredk Akers V Pres investment securities 1985 Drew St
" C Arth (Kathleen C) retd h1571 Lakeside Dr (D) ◎
" Edw A (Eva V) retd h704 Skyview Av ◎
" Edw J retd h507 Alcove Trailer Park
" Edw M (Lana R) linemn Genl Tel h13060 Oak St (L) ◎
" Ethel M (Wid John E) h609 N Osceola Av ◎
" Florence G (Wid Ralph E) h432 Bay Av Apt C2
" Fredk USA r417 Patricia Av
" Geo F (Phyllis R) supvr PO h152 N Buena Vista Dr (D) ◎
" Glenn (Eunita F) retd h218 Sunny Grove
" Harry J (Nellie M) retd h2343 Chaucer St ◎
" Isales P (Wid Lester J) h327 N Duncan Av ◎
" J A h5 Gateshead Dr (D) Apt 217 ◎
" James C (Althea R) retd h1447 Hill Dr (L) ◎
" James W (Caroline J) retd h1280 E Druid Rd Apt 9
" John (Marian) winter res h115 Trailer City
" John (Helen) retd h241 Skiff Point Apt 2
" John A (Madeline C) h1235 S Highland Av Apt 204a ◎
" John B (Leona V) retd h1642 Fortune Dr ◎
" John J (Cath) retd h100 Bluff View Dr (BB) Apt 202b ◎
" John J (Joan) h880 Mandalay Av Apt 1028
" Joseph T (Norma J) prin Tarpon Springs Jr Hi Sch h1001 Brookside Dr ◎
" Lois Mrs aide Sun Coast Osteo Hosp rSt Petersburg Fla
" Louise (Wid John E) h2480 Coronado Way (D) ◎
" Mabel M Mrs h803 Hillcrest Mobl Home Park
" Margt A nurse Sun Coast Osteo Hosp rSt Petersburg Fla

O'BRIEN

" Mary M (Wid Emmett J) h2476 Trade Winds Dr W (D) ◎
" Mary R (Wid Frank) h131 Kakusha Mobl Pk
" Matthew M (Kath A) h945 Lakeside Park
" Maurice A (Katherine S) h2129 Riviera Dr
" Michl (Sally) carrier PO h13796 Wilcox Rd (L) ◎
" Norma J Mrs ofc sec Reynolds & Co r1365 Hamlin Dr
" Pearl M (Wid Martin) retd h14391 Larboard La (L) ◎
" Peter J (Mary J) retd h1452 Pine St ◎
" Ralph (Mildred) retd h2144 Greenbriar Blvd ◎
" Ralph E (Doris J) retd h880 Mandalay Av Apt 115
" Richd H (Verla) pres Dinette's Inn r765 115th Av (TI)
" Roland M mdse mgr Imperial Fla Oil h417 Patricia Av ◎
" Ruth A (Wid Bernard J) h210 Robin Rd ◎
" Suzanne h55 Plumosa Dr (L)
" Thos J (Nora E) retd h119 Green Acres Mobl Home Pk
" Thos J (Virginia F) tchr Tech Educ Center h615 Skyview Av ◎
" Vesper B (Wid James A) retd r16 Country Club Dr
" Walter A retd h90 Jasper St (L) Apt 16
" Wm J (Kath) retd h400 Bamboo La (L) ◎
Obringer James L (Mary) plmb Al Stone Plmb r1620 Loretta Av (L)
Obrock Alf H retd h25 Turner St Apt 3
O'Bryant John D (Lila M) v-pres treas Precision Components h1445 Bay View Dr (B) ◎
John D Jr driver Thrifty Car Rentals r1445 Bay View Dr (B)
Kenneth R studt r1445 Bay View Dr (B)
O'Busek Joseph B (Mary Anne) consultant Genl Tel h1471 Springdale St ◎
O'Callaghan Frank (Olive) retd h1221 Drew St Apt B22 ◎
''Robt D winter res h1925 Lakewood Dr
Oceanic Apartments (Mrs Christine C Dominquez) 15 Avalon St

OCEANIC TRAVEL SERVICE INC
ROBERT M SHELLENBERGER
PRESIDENT
CHARLES H MEYERS JR
VICE-PRESIDENT
MRS DOROTHY S SHELLENBERGER
SECRETARY-TREASURER
RESERVATIONS AND
TICKETING
AIRLINES
CRUISES
TOURS
WORLD WIDE SERVICE
CAR RENTAL SERVICE
LOCATION
OPPOSITE JACK TAR HARRISON
HOTEL
127 S FORT HARRISON AV
TELEPHONE 442-3107

Ochotske Conrad retd h1331 Main St (D) Lot 33
Ochs Ellen A (Wid Walter C) nurse 1963 Gilbert St h1963 Gilbert St ◎
" Harry D (Matilda) retd h155 Town & Ctry Mbl Hm Pk (L)
" John H (Cora) h812 8th Av NW (L) Lot 10
" Roland (Roland Ochs Used Cars) h1456 S Betty La ◎
" Roland Used Cars (Roland Ochs) 16 S Myrtle Av
Ochsner Arth C (Emma M) retd h651 S Clearwater-Largo Rd (L) ◎
O'Connell Cath M Mrs (Water View Apts) h110 Brightwater Dr Apt 3 ◎
" Estelle F (Wid Richd) r917 14th Av NW (L)
" Georgia A (Wid Frank J) h1625 Pasadena Dr (D) ◎
" Jack W (Clyde A) dir County Juvenile Home h2029 Harding St ◎
" Margt A r401 Broadway (D)
" Marie G h880 Mandalay Av Apt 441
" Maurice F (Margt) retd h115 K Av ◎
" Rose M r401 Broadway (D)
" Wm F (Eleanor M) dist sls mgr Hamilton Beach Appliances h2398 Demaret Dr (D) ◎
O'Conner Betty A Mrs h227 Boulevard Trailer Park
" Grace r501 Mandalay Av Apt C25
O'Connor Alice H (Wid James H) retd h217 Baker Av ◎
" Ann B (Wid Don) h1400 N Garden Av ◎
" Cornelius E (Nan G) retd h1460 S Jacaranda Cir ◎
" Edmund F (Amy) (Belleair Golf Driving Range) h113 Kenwood Av ◎
" Edw L (Lillian) retd h827 Twin Lakes Trailer Lodge
" Frances Mrs h304 4th Av SW (L)
" Frances S (Wid Harold H) h1041 Eldorado Av ◎
" Irene Mrs retd h201 Keene Rd (L) Apt 111
" James J (Mabel E) h515 Casler Av ◎
" James L (Helen B) retd h2241 N Terrace Dr ◎
" John J retd r3000 Carolina Av
" John M (Blanche M) retd h1607 Ridge Rd SW (L) ◎
" Minnie (Wid J P) retd r1143 Suemar Rd (D)
" Wm J retd h802 N Palm Dr (L) ◎
" Wm R (Anne I) retd h12927 137th La (N) ◎
Oczkowski Raymond (Ho-Ti Steam Cleaning) h606 Harold Ct
Odd Fellows Hall 914 Park St
Oddy James eng Honeywell h36b Lamp Liter Mobile Ct (L)
O'Dea J David (Shirley L) h2402 Baywood Dr W (D) ◎
" Shirley L Mrs tchr Dunedin Highland Jr Hi r2402 Baywood Dr W (D)
Odebraski Sharon Mrs h901 13th Av NW (L) Cottage 4

CHARLES T. LANEY & ASSOCIATES
GENERAL INSURANCE
514 N. Fort Harrison Ave. Tel. 446-9135

O'Dell Beulah R (Wid Leslie) h414 Lakeside Park
" Ernest D (Georgia W) retd h710 3d St S (SH) ◎
" Glenn (Mary C) retd h1374 Pine St ◎
" James set up mn Wayne Wetzel Mobile Homes rTarpon Springs Fla
" James C (Olive F) retd hBayview Gardens Apt 39a
" James R (Alice M) (Cross Bayou Asphalt Sealing) h12159 Croft Dr (L) ◎
" Jerry D installer L C Cassidy & Sons r1310 2d Av SW (L)
" Mary C Mrs smstrs Penney's r1374 Pine St
" Paul (Virginia) ins agt h1867 Brentwood Dr ◎
" Paul C (Louise J) eng Honeywell h1468 Flora Rd ◎
" Thelma C (Wid Herbert B) h727 Orange Av (D) ◎
" Vernard J retd h1920 Strauch Rd ◎
" Warner H (Jeanette I) (Hugh's Barber Shop) h1585 South Haven Dr ◎
Oden Bonnie J clk First Natl Bk Of Clwtr r1510 S Michigan Av
" Florence h306 N Ft Harrison Av Apt 1
" Judith P Mrs h312 N Saturn Av
" Knute A (Loretta A) carp Suncoast Hosp h1510 S Michigan Av
Odenath Joseph H (Mary) carp h1637 Hardwood Dr ◎
" Mary Mrs dep County Supvr Of Elections r1637 Hardwood Dr
Oder Margt r2020 World Parkway Blvd Apt 20
Odgaard Arne (Ruth) retd h1956 Meadow Dr ◎
Odio Carlos E (Cecilia T) plantmn Redd Laboratories h1543 Levern St ◎
Odiorne Mary L Mrs h501 Orangeview Av ◎
" Ralph (Hazel) retd h110 3d St (D) ◎
Odishoo Delores J Mrs key punch opr Data Processing Dept r2378 Nash St
" Geo K (Delores J) purch agt Allied Mach & Fabricating h2378 Nash St ◎
Odland Alice E Mrs ofc sec Snibbe Sports Publ r10095 Nassau Ct (L)
Odle Ivan E (Jettye E) winter res h115 Crestwood La (L) ◎
Odom Charles W optn Saml T Register h1325 Viewtop Dr ◎
" Edw (Elaine) supvr Fla Septic Tank rSt Petersburg Fla
" Robt C emp St Pete Jr College rSeminole Fla
" Sarah F Mrs ofc sec First Fed Sav & Ln Assn r1325 Viewtop Dr
" Wm R (Janice G) admn coordinator St Petersburg Jr College h1521 Winchester Rd ◎
O'Donnell Bessie F (Wid Thos J) h928 1st Av NW (L) ◎
" Bessie T (Wid Maurice) h908 Jasmine Way ◎
" Charles M (Thelma G) retd h810 Royal Dr (L) ◎
" Francis J (Helen) retd h1607 Suffolk Dr ◎
" Gerald P (Helen R) retd h307 S Orion Av
" Joseph D (Alice F) h1721 El Trinidad Dr
" Marion H (Wid John W) h12132 143d St N (L) ◎
" Martin T (Teresa M) retd h1719 Meredith La (B) ◎
" Robt B Jr (Sue) h3333 19th Pl SW (L)
" Thos J programmer Data Processing Dept rTampa Fla
O'Donohue Martha E h249 Jasper St (L)
O'Dowd James J (Glenda M) section leader Jim Walter Research h1816 Northwood Dr ◎
" Jean M (Wid John F) h693 Eastview Rd (L) ◎
" Terrence R trainee Thompson & Mc Kinnon h340 Lake Palms Dr (L)
Odrobina Robt S (Roberta S) slsmn Schaaf Realty h303 Buttonwood La (L) ◎
Odson Edw M (Justine J) roofer Bivins Roofing h1863 Springtime Av ◎
Odum Ernest K (Marette C) slsmn Henry Bower Chem h38 Leeward Island ◎
" Velva Mrs smstrs Pixie Play Mates h414 Heron Rd ◎
Odums Robt constn wkr r219 S Washington Av
" Susie V Mrs maid h219 S Washington Av ◎
" Sydney driver Clwtr Lbr r219 S Washington
O'Dwyer Martha W (Wid Wm G) h211 S Duncan Av ◎
Oechslin Wm (Rose A) retd h3225 Fountainhead Dr (L) ◎
Oed Harold E (Mary L) carp h20 Idlewild St ◎
Oehler Frieda studt r1770 Mc Kay Creek Dr (L)
" John F (Florence) h28 Myers Mobile Home Pk (L)
" Mary L (Wid David A) nurse County Bd Educ h704 Lakeside Dr (L) ◎
" Max (Helen J) pres Fla Plastic Specialties h1770 Mc Kay Creek Dr (L) ◎
Oehlert Lewis H (Julia T) rApt 307
Oehmig John W (Gertrude E) retd h16 N Cirus Av ◎
Oeler John J (Rose H) retd h1728 Suffolk Dr ◎
Oelke Otto L (Lelia H) retd h1862 Ridgeway Dr ◎
Oelklaus H G h880 Mandalay Av Apt 213
Oelschlaeger John (Edna J) retd h1674 Laura St ◎
Oelslager Wm R (Earle S) tchr Seminole Hi Sch h775 S Bayshore Dr (SH) ◎
Oertle Fred (Mildred) h2100 Nursery Rd Apt 1g ◎
Oeschges Wesley (Ethel) retd h1409 Embassy Mobile Home Park
Oeser Walter Y (Agnes L) retd h1331 Main St (D) Lot 251
Oester Oscar W (Virgie P) h1428 Jasmine Ct ◎
Oestermeyer Anne r3335 Dryer Av (L)
" Clara A h3335 Dryer Av (L) ◎
Oestreich Walter E (Sandra J) stock clk Publix Mkt h1625 Scott St ◎
Offerman Bernice B Mrs tchr Skycrest Sch r928 Hillwood Dr (D)
" Robt E (Bernice B) bmo Mtl Industries h928 Hillwood Dr (D) ◎
Office Staff The (James F Mc Coy Mrs Joyce A Rice) accts 422 W Bay Dr (L)
Offley Ernest (Elsie) h912 16th Av NW
Offutt Olie O (Margt D) retd h316 South Gate Mobl Home Park
Ogburn Thos (Jessica) winter res h1352 Overlea St ◎
Ogden Alice M Mrs tchr Skycrest Sch h1575 Bonair St ◎
" Charles D (Jean B) h bx1375 Belcher Rd (L) ◎
" Edith N (Wid Harold) h2200 N Euclid Cir ◎
" Harry H (Minnie) retd h1418 Bentley St ◎
" J A (Donna) slsmn h1037 Calumet St ◎
" James studt r1575 Bonair St
" James W (Mabelle R) retd h1140 Palm Blvd (D) ◎
" Jeanne A studt r1575 Bonair St
" Michl E studt r240 Pine Rd (B)
" N Evalin (Wid F W) chief sec Anona United Meth Ch h240 Pine Rd (B) ◎
Ogen John J (Marie L) slsmn West Palm Beach Bedding h7264 Danbury Way ◎
Ogg J Arlos (Ruth S) (J Arlos Ogg Studios) h1544 Laura St ◎

OGG J ARLOS STUDIOS (J Arlos Ogg), Picture Framing, Our 34th Year, Complete Line Of Frames And Framing, Come In And Browse Around 807 Park St, Tel 446-2245 (See Page 68 Buyers' Guide)

Ogilvie John M (Caroline L) tchr Fred Astaire Dance Studio h621 Pineland Av (B) ◎
Ogle Charles (Emily) h223 Island Way Apt 207
" Paul W winter res h312 Windward Island ◎
Ogles Clayton F (Charlotte J) (Clayton F Ogles Painting Contr) h100 Douglas Av (D) ◎

OGLES CLAYTON F PAINTING CONTRACTOR (Clayton F Ogles), Tower Erection And Maintenance, Radio Microwave TV And Communication 100 Douglas Av (Dunedin; 33528) Tel 733-7379

" Danny (Debbie) lab Houle Industries r1617 Valencia Dr E (L)
" Dean waitress Leon's Restr r15319 Bedford Cir
" Norma J Mrs mgr Pick(Kwik Food Stores rPalm Harbor Fla
" Oscar D (Mary C) roofing supt Tack & Warren h1356 Fairmont St ◎
" Othal T (Norma J) formn Genl Elec h1617 Valencia Dr E (L) ◎
" Robt F (Hazel I) dist mgr American Tobacco h2334 Anna Av ◎
" Roy C (Desma D) retd h15319 Bedford Cir E ◎
" Roy C Jr USN r15319 Bedford Cir E
" Shirley A (Wid Leon) h12 New York Av (D)
Oglesby Angelia M Mrs h237 Monroe St (D)
" Beverly F Mrs h119 1st Av S (SH)
" Ellis J (Carolyn M) drftsmn Southern Eng h1685 Arbor Dr ◎
" Harold S desk clk Schrafft's Restr & Mtr Inn rHoliday Fla
Oglevee Susan H (Wid Earl W) h1977 Rainbow Dr
O'Grady Eliz M (Wid Cooper F) r1710 Meredith La (B)
" Thos J (Jane) retd h1331 Main St (D) Lot 215
" Wm J (Marion A) cost appraiser mgr Honeywell h1110 Barbara Ct (L) ◎
O'Gwynn Errol W studt r2201 Glenmoor Rd
" Garry R studt r2201 Glenmoor Rd
" Raymond (Evelyn) slsmn Sunbeam Bakers h2201 Glenmoor Rd ◎
O'Haire Jane Mrs slswn Frank's Dept Store r1384 Lime St
" John P (Jane) h1384 Lime St
" Martha L Mrs (The Book Nook) h1536 Smallwood Cir ◎
" Trula D studt r1536 Smallwood Cir
O'Halloran E O driver Largo Mtr Parts & Equip r11954 105th La N (L)
" Emma Mrs sec Am Cancer Soc r11954 105th La N (L)
O'Hara Arlene Mrs h420 Poinsettia Rd (B) ◎
" Clara (Wid Albert N) h923 Twin Lakes Trailer Lodge
" Hansom P (Doris V) h1002 Jasmine Way ◎
" John B (Mary Mc L) retd h276 Bayside Dr (CB) ◎
" John F (Lorraine B) slsmn Bill Brown Chrysler-Plymouth h56 New York Av (D) ◎
" Marilyn L Mrs asst librn St Pete Jr College h307½ Pennsylvania Av
" Marion L (Margarette R) carp h1348 S Evergreen Av ◎
" Perry L (Sandra P) slsmn Southland Life Ins h1931 Kings Hwy ◎
" Wm T acct h331 Embassy Mobile Home Park
O'Hare Anthony (Monica) slsmn Aileen Fashions h1391 Lemon St ◎
" John J (Nancy E) retd h1914 Meadow Dr ◎
" Patk J (Florence M) h3799 Harbor Heights Dr (L) ◎
O'Harrow John W (Grace F) h229 Lakeside Park
Ohl John H lab Midway Boatel h1040 S Ft Harrison Av Apt 11
" Russell C (Margt) h428 Holiday Trailer Ranch
Ohler Fred L (Margiann) constn eng Douglas Arms Constn h1625 Bravo Dr ◎
" Margiann Mrs int dec Maas Bros r1625 Barvo Dr

Radio Equipped
Lee's AMBULANCE SERVICE
R. LEE MILLER, Owner
Medicare Approved and Oxygen Equipped
(See Page B and Page 5 Buyers' Guide)
24 Hour Service
208 N. MYRTLE AVE., CLEARWATER, FLA. TEL. 446-5061

U The Alphabetical Section to S get Complete Information on E a person or firm.

Ohlin Rudolph retd h2100 Nursery Rd Apt 15b ◎
Ohlsen Elwyn R h327 Bay-Aristocrat
" Howard W (Martha B) retd h2424 Fairbanks Dr ◎
Ohlson Alvin J (Sharon N) carrier PO h15596 Newport Rd ◎
" Elmer F retd h313 2d Av SW (L) ◎
Ohman Alma (Wid Eric) h110 Bayside Gardens
Ohning Arth F (Olga M) retd h1418 Keene Rd ◎
Ohnmacht Alf G (Martha V) asmblr Aerosonic Corp h1475 Sandy La ◎
Ohr Franklin C (Zella T) bldg contr 21 Evonaire Cir (B) h21 Evonaire Cir (B) ◎
" Fred T studt r2246 N Overbrook Av (L)
" Kath L (Wid Fred) r21 Evonaire Cir (B)
" Milton F (Dorothy H) carrier PO h2246 N Overbrook Av (L) ◎
" Timothy USA r21 Evonaire Cir (B)
" Zella T Mrs ofc mgr Clwtr Assoc For Mental Health r20 Evonaire Cir (B)
Ohse C Durston (Margt S) h1612 Hardwood Dr ◎
Oineon Theo T h1169 Grove St
O K Distrivbuting Korporal Orrie M Pres screens 375 9th Av S (SH)
Okano Tak (Eliz) phys Vets Admn h2313 Lanai Av (BB) ◎
O'Keefe Dolores M Mrs h1455 Croydon Dr ◎
" Frank r1455 Croydon Dr
" Henrietta E (Wid H Emmett) cafeteria wrkr Safety Harbor Jr Hi h2010 Cleveland St ◎
" Jeane A Mrs teller Clwtr Fed Sav & Loan r1869 Belleair Rd
O'Keefe's Tap Room & Grill (Joseph P Smith) 1219 S Ft Harrison Av
O'Kelley Thos A (Mildred H) tchr St Pete Jr College h2231 Harn Blvd ◎
Okonski Joseph F (Mary E) retd h803 Wilkie St (D) ◎
Oktavec Charles F (Ruth E) teller Gulf-To-Bay Bk & Tr h2696 Keene Park Dr (L) ◎
" Frank J (Ruth R) eng Sperry Microwave h1452 Jasmine Way ◎
" Frank T Jr studt r1452 Jasmine Way
" Raymond G studt r1452 Jasmine Way
" Ruth R Mrs slswn Koch & Jones Realty r1452 Jasmine Way
Olah Andrew (Eliz S) retd h618 S Duncan Av ◎
Olan Mills Studio Linda L Harding Mgr coml photogs 1220 Cleveland St
Olander Betty Mrs nurse James M Stem r311 Palm Is
" Press The (Russell Orlander) prntg shop 372 Patricia Av (D)
" Russell L (Alma C) (The Olander Press) h1817 Greenhill Dr ◎
" Wm O (Betty A) elec eng Honeywell h311 Palm Island SE ◎
O'Laughlin Freda M (Wid Harry M) h1407 Dexter Dr ◎
Olbrecht J (Frances) retd h551 Hillcrest Dr (L) ◎
Old Fort Harrison Post 2473 (VFW) 1401 N Hercules Av
Oldack Edwin (Nancy L) drftsmn h1740 Grove Dr
Olderr Reginald G (Charlotte N) retd h817 Bruce Av ◎
Oldham Fredric E (Florence B) h212 Crestwood La (L) ◎
" Geo L (Ruth F) (Royal Mower & Edger Co) h516 Donovan's Trailer Park
" Roy E Rev (Mary J) dean of studt personnel St Pete Jr College h913 Stephan Foster Dr (L) ◎
Olds Harold M (Esther A) retd h2224 Palmetto Dr ◎
" John N (Doris W) installer Seminole Screening & Awning h2672 Whitney Rd
" Justin C (Verda N) carp Richd A Dieter h530 6th Av SW (L) ◎
" Nelda J studt r530 6th Av SW (L)
" Roy F (Nina R) retd h1409 S Ft Harrison Av
" Sterling M (Mary P) acct exec Reynolds & Co r438 Gardenia St (B)
O'Leary Arth C (Clara R) retd h1612 Dartmouth St ◎
" M A Mrs nurses aide County Nursing Home r9247 Starkey Rd (L)
" M Blanche Mrs h1143 Grove St Apt 4
" Mildred D (Wid Charles A) h766 Main St (D) ◎
" W Earl (Marian P) used car mgr Kenyon Dodge h1935 Old Coachman Rd ◎
Olechna Albin S (Helen V) sls supvr Genl Tel Directory h2309 Harn Blvd ◎
Olen Eley retd h423 Heron Rd ◎
Olenhouse James studt r511 Jasmine Way
" Marian J (Wid Earl) retd h511 Jasmine Way ◎
Oless Philip J (Kath L) retd h1651 S Frederica Dr ◎
Olexon Robt G (Paula G) jan serv h2045 Harvard Av (D) ◎
Oleynik Lawrence J (Joy B) tchr Clwtr Hi Sch h415 Milwaukee Av (D) ◎
Olin Karl (Anna B) retd hBayview Gardens Apt C
" Reuben L (Ella M) retd h1641 Picardy Cir ◎
Olinger David L retd h880 Mandalay Av Apt 935
" Frank T (Bernice) h1222 Sou Comfort Mobile Vil
" Menzo B (Mary E) mech Sears h1000 Eldridge St
Oliphant Charles atndt City Water Pollution Control r13861 94th Av (S)
" Devoisa (Willie M) custdn Belcher Elem Sch h1119 Gould St ◎
Oliva Robt H (Marion J) h415 Harbor View La (L) ◎
Olive Brunswick F (Minnie M) retd h2000 Nugget Dr
" Connie J studt r996 Lexington Dr (D)
" Patricia L Mrs opr Plaza Hair Designs By Michael r1341 Union (CLWTR)
" Ray T (Betty U) mgr T G & Y Store h60 Melrose Dr (SH) ◎
" Robt (Martha J) guidance counselor-registrar Technical Educational Center h996 Lexington Dr (D) ◎
Oliven Karl A (Marie E) councilmn City Of Belleair Bluffs h2450 N Mineola Dr (BB) ◎
Oliver Albert E retd h1481 Belleair Rd ◎
" Betty J tchr Kings Hwy Sch r307 Eldridge St
" Carlton F retd h1349 Young Av ◎

OLIVER
" Douglas (Winifred) retd h227 Embassy Mobile Home Park
" Edw J (Cath D) retd h320 Orangeview Av ◎
" Erben (Mollie) hotel wkr h1190 Sedeeva St
" Fred M (Vivian A) retd h1022 3d Av SW (L)
" Geo (Sadie) winter res h222 Robin Rd ◎
" Georgette T (Wid Grinnell F) h1301 Pinellas Rd (B) ◎
" Jean H v-pres Loro Inc rArlington Va
" John G (Rebecca K) eng Sperry Microwave h603 Forest Glen Rd ◎
" Josephine (Wid J Everett) h423 Bay Breeze Trailer Park
" Keith (Lois) h521 Vine Av (D) ◎
" Marie opr Peninsular Tel Answering Serv r11796 Starkey Rd (L)
" Maurice E rMease Manor
" Myra waitress Toll Bridge Sundries r1190 Seedeva St
" Ruth M (Wid H L) h681 Bay Esplanade Apt 13
" Shirley Mrs ofc sec Barber-Rankin r130 Palmetto La (HB)
" Vernon R (Alice T) retd h215 South Gate Mobl Home Park
" W H h14467 Starboard La (L) ◎
" Walter G (Anna) retd h1331 Main St (D) Lot 3
" Wm (Violet O) retd h511 Hillcrest Mobl Home Park
" Zaida M Mrs h16 N Highland Av Apt 5
Oller Wm T (Frances L) servicemn Sunset Air Conditioning h667 Richmond St (D) ◎
Olmstead Adelaide S Mrs ofc mgr Phillips Mc Farland Gould & Korones r1221 Lynn Av
" Cheryl A studt r1221 Lynn Av
" Glenn D (Thelma I) h880 Mandalay Av Apt 323
" Jane opr Genl Tel hRear 1460 Pierce St
" Ralph M (Adelaide S) drftsmn (Tampa Fla) h1221 Lynn Av ◎
" Thos M studt r1221 Lynn Av
Olner Jay C USA r1631 Grove St
" Robt W (Neva N) h1631 Grove St ◎
Olney Betty ofc sec Eckerd Drugs rPinellas Park Fla
" Charles B (Mary A) eng Fla Pwr Corp h1266 Grenada Av ◎
" Elon E (Helen B) retd h2290 Watrous Dr (D) ◎
" Harold R retd h27 Rainbow Ct (L)
O'Loughlin Ann J (Wid Charles J) h612 S Keystone Dr ◎
" Joseph J (Eleanor W) retd h1465 Orange St ◎
Olouv Alice B (Wid Wm) ofc sec Wolfe Bonner & Hogan h796 San Christopher Dr (D)
Olsavik John retd hBayview Gardens Apt 26b
Olsen See Also Olson
" Andrew C (Grace M) retd h3524 N Circle Dr (L) ◎
" Arvid E (Mildred M) h22 S Pine Cir (B) ◎
" Edw K studt r509 Brookfield Dr (L)
" Einer E (Marjorie M) retd h1805 Sunrise Blvd
" Esther L (Wid John) hBayview Gardens Apt 25d
" Ethel E Mrs matron John F Kennedy Jr Hi Sch r509 Brookfield Dr (L)
" Eva M asst cash Francis I Du Pont r1618 Bellrose Dr E
" Grace h249 Jasper St (L) Lot 62
" Harold E (Ida) buyer Honeywell h1499 Bugle La ◎
" Inger B r880 5th Av NE (L)
" John J (Eliz M) h1720 N Greenwood Av ◎
" Judy E studt r1941 E Druid Rd
" Larry C (Mary M) h509 Brookfield Dr (L) ◎
" Lawrence (Florence) retd h532 Embassy Mobile Home Park
" Leona E Mrs ofc sec County Atty h1604 Logan St ◎
" Marion L Mrs ofc sec Clwtr Eng h1941 E Druid Rd ◎
" Mary G Mrs clk typ County Bldg Dept h bldg 15 Fleetwood Manor Apts Apt 3
" Mary M (Wid Harry C) h2150 Ridge Rd SW (L) ◎
" Neil C (Lia M) retd h1417 Twin Lakes Trailer Lodge
" Rachael A asmblr Suburban Enclosures r1008 9th Av NW (L)
" Ragnvald (Bertha H) retd h1555 Lime St ◎
" Richd studt r1941 E Druid Rd
" Roy M (Eva M) formn A C Davenport h1618 N Bellerose Dr ◎
" Sigurd (Judy S) constn wkr Biltmore Constn h1783 Greenlea Dr ◎
" Thomas C (Mary C) supvr Westinghouse h2226 Lagoon Dr (D) ◎
" Virginia W (Wid Norman G) h159 S Buena Vista Dr (D) ◎
Olsgard Alice M Mrs treas W A Olsgard & Co r2274 Glenmoor Rd N
" W A & Co Inc Wilfrid A Olsgard Pres Mrs Alice M Olsgard Treas mut funds 121 N Osceola Av Rm 206
" Wilfrid A (Alice M) pres W A Olsgard & Co h2274 Glenmoor Rd N ◎
Olson See Also Olsen
" A Leonard (Dorothy) winter res h12713 137th La (N) ◎
" Agnes Mrs kitchen hlpr Whitehouse Nursing Home h522 Mc Lennan St
" Amy A Mrs h354 Bay-Aristocrat
" Beatrice ofc sec Ponce De Leon Elem Sch r1707 Balmoral Dr
" Carl cigar wkr Universal Cigar r809 N Ft Harrison Av
" Carl G (Ann M) retd h980 7th St NW (L) Lot 11
" Caroline E (Wid Carl) h217 Twin Lakes Trailer Lodge
" Charles D (Ethel) retd h1331 Main St (D) Lot 40
" Clarence C (Artie E) h709 Parkland Av ◎
" David studt r522 Mc Lennan St
" Donald E (Lois L) slsmn Blanton Realty h2049 Diplomat Dr ◎
" Edith J (Wid Edgar R) h2051 Pine Ridge Dr ◎
" Edw (Edith E) retd h1475 Highfield Dr ◎
" Elsie G (Wid Arth P) h101 Bay Breeze Trailer Park
" Erving W retd h12368 138th St N (L) ◎
" F S (Bertha) retd h113 Embassy Mobile Home Park
" G Birger (Mabel C) retd h2601 Oakwood Dr (L) ◎
" Geo retd h452½ Ridge Rd SW (L)
" Gladys M Mrs h1773 Santa Barbara Dr (D) ◎
" Gretchen V (Wid Aksel G) h101 Crestwood La (L) ◎

OLSON

" Handley A (Wanda L) h14260 66th St N ◎
" Handley A II studt r14260 66th St N
" Harold H (Ebba N) h2109 University Ct ◎
" Harold H (Vanita F) slsmn Charles Chips h1478 Canterbury Dr ◎
" Harriet M ofc sec St Pete Jr College r3117 San Jose St
" James D (M Lillian) real est h1831 Brentwood Dr ◎
" Jeannette M (Wid Robt H) retd h1437 Kings Hwy ◎
" John (Ruby) h2020 World Parkway Blvd Apt 44 ◎
" John A (Beatrice M) (Lori-B Apts) h433 Douglas Av (D) ◎
" Joseph A (Letitia M) seamn h1660 Ensley St (SH) ◎
" Karl M teller Pinellas Central Bk & Tr rP O Bx 307 Elfers Fla
" Kathleen J studt r8500 Ulmerton Rd (L)
" Kenneth W (Harriet M) eng Honeywell h3177 San Jose St ◎
" Laurel J studt r1707 Balmoral Dr
" Lydia r217 S Orion Av
" M Lillian Mrs sec State Atty r1831 Brentwood Dr
" Marjorie W Mrs clk County Tax Assessor rRt 1 Bx 498 Palm Harbor Fla
" Mark (Hazel C) retd h2353 Shelley St Apt 24 ◎
" Marvin W (Helen F) (Yankee Traveler) h8500 Ulmerton Rd (L) ◎
" Mearl (Iva) pntr h1104½ Grove St
" Michl R emp Clwtr Tile & Terrazo r1535 S Evergreen Av
" Nellie E (Wid Albin H) h2357 Black Oak La ◎
Olson Norman G (Gladys E) drftsmn h2385 Harrison Dr (D)
" Omer J (Marjorie) h328 Bay-Aristocrat
" Oscar (Susan) h57 Belleair Village (L)
" Roger studt r3177 San Jose St
" Roland G (Beatrice H) credit mgr Robertson Co h1707 Balmoral Dr ◎
" Ronald studt r3177 San Jose St
" Sharon E r3177 San Jose St
" Thos C (Mildred L) retd h1257 Edenville Av ◎
" Walter B h1109 14th Av NW (L) ◎
" Winifred (Wid Adolph) r14260 66th St N
" Winifred L studt r14260 66th St N
Olt Leonard F (Margt A) retd h2294 Lagoon Dr (D) ◎
Oltman Geo J (Elsie A) retd h202 Plaza Pines Trailer Park
Oltsher Walter W (Margt J) meat ctr Pantry Pride h1525 Maple St
Olympia Motel Apartment (Mrs Olympia M And Nick M Gonatos) 423 East Shore Dr
O'Mailia Eug (Joan) retd h1401 Alpine Rd Apt 1
O'Malley Charles A (Sonia J) retd h309 Palmetto Rd (B) ◎
" Leonard J (Dorothy W) retd h301 N Corona Av ◎
" Mark E mech Fisher Mobile Homes h1309 Harbor Hill Pkwy (SH)
O'Malley And Sunne (William P O'Malley And Kenneth A Sunne), Attorneys-At-Law 301 Pierce St, Suite 401, Tel 447-6493
" Vera M Mrs h1224 Grove St
" Wm C (Mary L) slsmn Bruce Terminix Co h1451 San Helen Dr (D) ◎
" Wm P (Edith B) (O'Malley & Sunne) h212 N Jefferson Av ◎
Oman Mae Mrs h15548 Avalon Av Apt A
O'Mara Danl G (Mary Margt G) policemn City Police Dept h408 N Duncan Av ◎
" Margt W Mrs h2940 Sunset Blvd (BB)
O'Meara Danl J h31 Island Way Apt 109 ◎
" Julia S (Wid Wm) h552 Pineland Av (B) ◎
Omega Lounge & Package Store Mrs Theresa M Foster Mgr 2391 Seminole Blvd (L)
Omer Leroy (Alice) retd h123 S Haines Rd Lot 207
Omiecinski Edw R studt r1618 Algonquin Dr
" Victor M (Mildred M) retd h1618 Algonquin Dr ◎
Omohundro Charles W (Evelyn) (Tru-Fit Seat Cover Center) rSt Petersburg Fla
" Joseph mtcemn Clwtr Terrazzo rSt Petersburg Fla
O'Moore Thos J (Hazel E) h1011 Willow Branch Av ◎
On The Ball Spray Service Inc J A Hitch Pres Mrs E L Craig Mrs R H Hitch V-Prests G W Craig Sec-Treas lawn 2028 Palmetto St
Onderdonk C Ray (Mabel) retd h bx456 Roosevelt Blvd Rt 1
" Melvin D (Eliz A) eng Honeywell h2187 Academy Dr ◎
Ondick Leonard K (Mary A) stockmn Publix Super Mkt h372 Huntington Dr W (L) ◎
Ondrejcak Emil (Mary) h686 Canterbury Rd ◎
Ondrizek Raymond F (Margt H) retd h909 14th Av SW (L) ◎
One Hour Martinizing (Saml Harris) clns 1715 Gulf-To-Bay Blvd
" Hour Martinizing (Saml Harris) dry clns 1162 Cleveland St
" Hundred Nineteenth Street Laundromat 2325a 119th St N (L)
O'Neal See Also O'Neil And O'Neill
" Anna M tel opr Dunedin Dept Pub Wks h433 Palmetto St (D)
" Bertha B (Wid Forrest) maid h530 3d Av NE (L) ◎
" Dorothy E Mrs sec-treas A-Ok Industries r1350 Weber Dr
" Edw F (Dorothy M) h1431 Magnolia Dr ◎
" Eileen F (Wid Jesse W) br mgr Pick Kwik Food Stores h508 N Washington Av ◎
" Forrest Jr insp Auto License Tag Bur h530 3d Av NE (L)
" Genevieve Mrs (O'Neal's Restr) h1778 Gulf-To-Bay Blvd ◎
" Geo slsmn Uptons Lndry r1345 S Greenwood St
" John M mtcemn Largo Pub Wks Dept r530 3d Av NE (L)
" John N driver Wilder Funeral Chapel r1004 N Ft Harrison Av
" Kathleen studt r508 N Washington Av
" Lee B (Florence G) h1009 S Betty La ◎
" Lillie S Mrs h606 Palm Bluff St ◎
" Lucy J (Wid John W) r23 N Haines Rd
" Michael W mech Sunset Air Conditioning r508 N Washington

O'NEAL

" Pat Mrs recpt Caladesi Hair Designs r1770 Thames St (C)
" Robt W (Helen C) v-pres A-Ok Indu rTampa Fla
" Thos E (Dorothy E) pres A-Ok Indus h1350 Weber Dr ◎
" Victor C (Mary M) retd h2136 Catalina Dr ◎
" Vivian E Mrs h740 Old Coachman Rd ◎
" Wm H (Mary G) sls mgr Pinellas Aircraft h692 Forest Pkwy (L) ◎
O'Neal's Restaurant (Mrs Genevieve O'Neal) 1778 Gulf-To-Bay Blvd
O'Neil Caroline r2057 Edgewater Dr
" Charles E (Rosemary C) pres Ga-On Homes h1319 Highfield Dr ◎
" Charles J h1723 Manchester Dr ◎
" Doloris Mrs sec Brown Homes r1415 Morrow Dr
" Ellen R Mrs h1221 Drew St Apt C4 ◎
" Harry E (Helen) retd h1868 Northwood Dr ◎
" James A (Deloris B) pres O'Neil's Painting Maintenance h1415 Morrow Dr ◎
" John (Cath) retd h3696 High Bluff Dr (L) ◎
" Mary h905 Jones St
" Robert F bkpr James P Gills r203 22d St (BB)
" Wm F (Alferetta J) constn wkr h2179 Bradford St ◎
" Wm F Jr kitchen hlpr Park Terrace Grill r2179 Bradford St
O'Neil's Painting & Maintenance Inc James A O'Neil Pres 1117 Seminole St
O'Neill Alec (Nancy C) USA h6350 145th Av N ◎
" Anna E (Wid Danl J) h914 Magnolia Dr
" Apartments (O W O'Neill) 805 Drew St
" Aug V mtcemn ii County Hwy Dept rGulfport Fla
" Cath A (Wid Joseph D) h1507 S Michigan Av ◎
" Emmett J (Isabelle S) retd h211 S Fernwood Av ◎
" Fred A (Dorothy A) dept mgr Montgy Ward h901½ Turner St
" Geo J (Jane M) (B J Liquor Store) h1405 Rogers St ◎
" Gus supt County Debris Area rGulfport Fla
" Helen A h880 Mandalay Av Apt 317
" James R (Sylvia D) policemn City Police Dept r1436 Oak Haven Dr (SH)
" John W agt Prudential Ins Co Of America r1300 N Clearwater-Largo Rd (L)
" Kathleen M studt r1319 Highfield Dr
" Lillah M h880 Mandalay Av Apt 317
" Otis W (Margt M) (O'Neill Apts) h228 N Ft Harrison Av ◎
" Otis W Jr (Ruby) sls promotion h901 Tuskawilla St ◎
" Saml C (Jane P) slsmn h1505 S Michigan Av ◎
" Theda H (Wid Henry J) h109 E Grapefruit Cir ◎
" Wm dishwasher Park Ter Of Clwtr rPinellas Park Fla
" Wm h2100 Nursery Rd Apt 19e ◎
Oney Wade S (Cherie L) driver Swift & Co h1425 Canterbury Dr ◎
Onken Arth E (Jewell A) (Southeastern Orthodontic) h106 N Nimbus Av ◎
Onkka Karl M (Mary E) opr eng h918 Narcissus Av ◎
Onkst Harold R (Joanna M) phys h1901 Saddle Hill Rd N (D) ◎
Only Hazel studt r1796 Harbor Dr
" Lola maid r1796 Harbor Dr
" Mamie Mrs maid h1796 Harbor Dr ◎
" Nathl driver Carroll M Nall Co hGreenwood Apartments Apt 2
" Robt atndt Larkins Funeral Home r1100 N Greenwood Av
" Thos emp Larkins Funeral Home r1796 Harbor Dr
" Tommy porter Carlisle Mtrs r805 N Garden Av
Onorcross Florence rBayview Gardens Apt 46b
Onorton James C (Nancy M) pres Mease Hosp Diagnostic & Treatment Clinic h1095 Virginia St (D)
Oogjen John (Carolyn) retd h2790 US Hwy 19 N Lot 39
Oom Jacob (Nella) retd h804 Alcove Trailer Park
Oommen Geo P tray boy Sun Coast Osteo Hosp r6900 142nd Av N
Ooms Adele L (Wid Peter) h220 12th Av S (SH) ◎
" Anna M studt r326 Sunny La (B)
" Elise nurses aide Morton Plant Hosp r326 Sunny La (B)
" Hendrik (Marion S) USAF r326 Sunny La (B)
" Nick (Margt D) slsmn Bruchs Realty h326 Sunny La (B) ◎
Oostendorp Betty E Mrs sail mkr Sail Loft r320 David Av
" Betty J Mrs cafeteria wkr Safety Harbor Jr Hi r344 Hamilton Av (SH)
" Lee (Betty E) serv mgr Foster Mobile Homes h320 David Av ◎
" Wilfred M (Betty J) chf Sh Fire Dept h344 Hamilton Av (SH) ◎
Oosting Richd J Rev (Olive B) retd h618 Eastview Rd (L) ◎
Ooton Inez E retd h620 Lexington St (D) ◎
" Velma E retd h203 Broadway (D) ◎
Ootvn Bertha A (Wid Clyde O) r620 Lexington St (D)
Opdyke Gerald L (Elva) retd h121 Holiday Trailer Ranch
Open Road Campers Inc Fred Robin Exec V-Pres Reuben Brunswick Genl Mgr 1333 Ulmerton Rd (L)
Opie Wilfred F (Sarah I) h133 Glen Ellen Ct
Opitchka Edw J (Estelle) h206 Ridge Haven Mobile Pk
OPP LEE INC, David C Wrachford Mgr, Area Representatives, Gravel And Simplicity Power Equipment, Sales Parts, Service, All Makes Lawn Mowers 7610 Ulmerton Rd (Largo), Tel 531-3464
Oppel Augustus L (Carmela M) bldg insp County Eng Dept h2342 17th Av SW (L) ◎
Oppenheimer Max J h880 Mandalay Av Apt 918
Opperman Adam (Wilma E) retd h1388 Hill Dr (L) ◎
" Bernice h2020 World Parkway Blvd Apt 36 ◎
Oppold Alphonse G (Emmy H) retd h12530 136th La N (L) ◎
Opsahl Julian (Margt E) h548 Locklie St (D) ◎
O'Quinn Myrtle B (Wid Karl B) h420 Jeffords St ◎

FLOOR MASTERS Inc.
FLOOR COVERINGS OF ALL KINDS
FREE ESTIMATES
BETTER FLOORS FOR BETTER LIVING
OAK PARQUET
VINYL TILE AND LINOLEUM
103 N. Greenwood Av. (33515)
Tels. 444-8711 and 447-5305
(See Page 42 Buyers' Guide)

More goods are bought and sold through the Classified Business Lists of the Directory than by any other medium on earth.

Orange Blossom Groves (Charles O Hutchison Allison W Repetto) citrus products 1600 US Hwy 19 S
" Julius restr 1446 S Belcher Rd

ORANGE MOTEL (Mrs Lola E Stevenson), Efficiency Apartments, Hotel Rooms, Convenient To Everything 1736 Gulf-To-Bay Blvd. Tel 446-2758

Oravetz Wm E (Cath M) writer 208 13th St SW (L) h208 13th St SW (L) ◎
Orcail Annette clk Baywood Furn Mart r1967 Coachman Rd
Orchard Geo W (Ruby L) h217 Bay Breeze Trailer Park
Orchid Gift Shop (Mrs Florence M Nicholson) gifts 12006 Indian Rocks Rd (L)
Orcutt Faith emp Genl Tel r130 Patricia Av (D) Lot 78
" Fredk C (Madelyn S) retd h915 Lakewood Dr (D) ◎
" Geo F h205 Boulevard Trailer Park
" Hilda M (Wid Raymond R) retd h1415 Turner St ◎
" M Eliz Mrs h130 Patricia Av (D) Lot 78
" Paul C (Geraldine G) carp h1029 Patricia Av (D)
Orde Albert O (Gertrude C) h113 Green Acres Mobl Home Pk
Ordway Arth (Elsie) h801 Main St (D) Lot 31
" Sandra clk Natl Mobile Homes r58 Tropic Blvd (L)
" Wm H Mrs h328 Carl Av (B) ◎
Orehowsky Thos A (Carolyn E) tchr Clwtr Cath Hi Sch h2381 Chaucer St
O'Reilly Josephine M h1307 Chesterfield Dr ◎
" Philip J (Ann V) retd h1773 Greenlea Dr ◎
Ores Charles (Gladys A) mach Aerosonic h227 N Saturn Av ◎
" Charles A clk Skycrest Suprex Mkt r227 N Saturn Av
Oreste Felix M (Eliz S) h11350 119th Ter N (L) ◎
" Michl P (Beverly J) studt r11350 119th Ter N (L)
Organ John C h249 Jasper St (L) Lot 59
Orgel Lillian D Mrs h913 Twin Lakes Trailer Lodge
" Louis W sec treas Oak Ridge Gulf Center h911 Twin Lakes Trailer Lodge
O'Rien Edw (Viola) retd h206 Pelican Rd
Origer Kath I (Wid Thos E) h503 Poinsettia Rd (B) ◎
Originals By Dottie (Mrs Dorothy L Fraser) artificial flowers 1811 Gulf- To-Bay Blvd
Orkin Exterminating Co Inc M Lewis Wright Jr Mgr 1780 N Hercules Av
Orlandi Lena r1042 Sunnydale Dr
" Orazio retd h1042 Sunnydale Dr ◎
Orlando Andrew (Eileen) emp Honeywell h856 Dumont Dr (D) ◎
" Gaetano (Concetta M) retd h300 Graham Dr ◎
" J Co Inc James J Orlando Pres V-Pres Mrs Josephine C Orlando Sec Anthony Restivo Treas marble importers 2862a Gulf-To-Bay Blvd
" James J (Josephine C) pres-v-pres J Orlando Co h2766 Shaddock Dr ◎
" Josephine C Mrs sec J Orlando Co r2766 Shaddock Dr
" Lucrezia (Wid Salvator) r2059 US Hwy 19 S
" Lucy J studt r2766 Shaddock Dr
" Mary A (Orlando's El Adobe Motel) h2059 US Hwy 19 S ◎
Orlando's El Adobe Motel (Mary A Orlando) 2059 US Hwy 19 S
Orleans Apartment Motel The (Howard Sweeney) 181 Brightwater Dr
Orlee Richd A (Mary) h40 Palmwood Dr ◎
Orlopp Apartments (G Wayne Taylor) 201 Brightwater Dr
" Robt W studt r201 Brightwater Dr Apt 3
" Wm M (Anita M) retd h201 Brightwater Dr Apt 3
Orlowicz Hilary J (Lucia L) electn Pan Am Air Lines h709a 13th Av SW (L)
" Lucia L Mrs sls dept Maas Bros r709a 13th Av SW (L)
Orlowski Jean A clk County Tax Collr rSt Petersburg Fla
Ormanian Pete H (Jeanette) (Ormanian Gas Sta) h1936 Jeffords St ◎
Ormanin Arth atndt Skip's Shell Serv r1936 Jeffards
Ormerod Wesley A (Nancy F) slsmn Eckerd's h129 Holiday Harbor Mobile Ct
Ormsby Frank (Mary) retd h1334 Tioga Av
" Ronald (Edna L) emp Automatic Merchandising h1424 Seabreeze St Tampa Fla ◎
Orn Eliz A (Wid Sixten) h722 Main St (D) ◎
Ornas Henry J (Mildred) retd h656 Broadway (D) Apt 8
Orndorff Alma M (Wid Paul C) h2002 6th Av SW (L) ◎
Orne Douglas A (Marilyn B) carrier PO h1685 St Mary Dr (D) ◎
O'Rourke Helen D (Wid Jerry) h1023 Broadway (D)
" Thos (Alice M) retd h211 12th Av S (SH)
Orowson Walter J (Agnes E) retd h1923 Old Coachman Rd ◎
Orr Bonnidell S (Wid Robt L) r1320 Windsor Dr
" Curtis T (Emma M) pntr contr 1552 Paloma La (D) h1552 Paloma La (D) ◎
" Florence H Mrs h839 3d Av NW (L) ◎
" J Graham (F Maybelle) h1715 Magnolia Rd (B) ◎
" John O (Irene) eng tech ii State Rd Dept rSt Petersburg Fla
" Melvin (Chloe) h60 Honeyvine Mobile Home Pk
" Robt h801 Main St (D) Lot 25
" Ruth E Mrs h25 Turner St Apt 1
Orris Raymond K (Dorothy M) wldr Gulf Mach rSt Petersburg Fla
Orrison Chester E (Bessie F) retd h1412 Citrus St ◎
Ort Aubrey W (Hattabelle W) supt City Elec Dept h211 S Park Cir (D) ◎
" Henry W (Laura B) retd h2303 7th Av SW (L) ◎
" Paul A emp State Dept Educ h239 Florida Av (D) ◎
Orthner Brunhilda Mrs sec-treas Key Labys r11447 88th Av (S)
" D Dennis v-pres Key Labys r11447 88th Av (S)
" Gordon W (Brunhilda) pres Key Labys r11447 88th Av (S)
Ortiz Aimee hlpr First Presby Ch r1001 Jeffords St
" Annie L (Wid Ralph) retd h1445 Citrus St ◎

ORTIZ

" August A (Ziola M) retd h1001 Jeffords St
" Doris E hlpr Ponce De Leon Elem Sch r1001 Jeffords St
Ortman Bernadina L (Wid Adam) h1086 Cornish Av (SH) ◎
Ortmann George R (Verna H) retd h1866 Alberta Dr
" Walter B (Charlotte P) retd h1173b Granada Blvd
Ortolf John E (Helen T) (Shady Dell Trailer Park) h263 1st St NW (L) ◎
Orton Christine M (Wid Robt E) r8 Birdie La (D)
" Maude W h300 N Osceola Av Apt 2d ◎
" Robt E Jr (Helen D) sls mgr Graybar Elec h8 Birdie La (D) ◎
Ortt Nellie Mrs r1505 S Ft Harrison Av
Orville Robt h bx 788 Donegan Rd Rt 2 (L) Lot 24
Orville's Sunoco Service Staion (Orville L Rush) 1150 N Clearwater-Largo Rd (L)
Orvis Schuyler A (Ruby E) h188 Devon Dr ◎
Orwig Beatrice (Wid Willis) retd r2441 Harn Blvd
" David barber Largo Barber Shop r1065 10th St NW
" Edgar M insp Clwtr Bldg Insp r12317 95th St N (L)
" Elgar W (Harriet) h1065 10th St NW (L) ◎
Osay Lena (Wid Geo G) h1322 Browning St ◎
Osbeck Harry (Nina) retd h212 Alcove Trailer Park
Osborn See Also Osborne And Osburn
" Donald A driver Maas Bros rBox 1191
" Donald A firefighter City Fire Dept h69 Belleair Village (L)
" Helen M (Wid Frank H) nurses aide Mease Hosp & Clinic h1122 W Lotus Dr (D) ◎
" Herman M (Lenore W) retd h1611 Keene Rd ◎
" Kurt M studt r12 Ambleside Dr (B)
" L N (Eliz) equip opr D Pks & Recreation Dept rPalm Harbor Fla
" Lenore Mrs cash Pine Crest Golf Club r1611 Keene Rd
" Luther H (Kath E) carp h420 5th St N (SH) ◎
" Lynne M studt r12 Ambleside Dr (B)
" Marvin W (Dorothy I) eng Genl Elec h12 Ambleside Dr (B) ◎
" Tool & Engineering (Wm A Osborn) mach shop 1115 Ponce De Leon Blvd
" Wm A (Gladys M) (Osborn Tool & Eng) h2996 Roberta St (L) ◎
Osborne Anne studt r2996 Roberta St (L)
" Charles W adv mgr Largo Sentinel rTreasure Island Fla
" David (Ruth C) retd h1101 Highland Av (D) ◎
" Edith (Wid David R) retd h575 N Clearwater-Largo Rd (L) Apt 12
" Emory B (Helen L) nurserymn 1795 Starkey Rd (L) h1795 Starkey Rd (L) ◎
" Ernest H (Esther L) retd h127 Boulevard Trailer Park
" Geo M asst State Atty rSt Petersburg Fla
" Hazel H Mrs lino opr Clwtr Sun h406 Vine Av ◎
" Herbert S (Grace B) retd h362 6th St NW (L) ◎
" Hugh h2434 Australia Way E Apt 14 ◎
" John hlpr Arnolds Carpet r1795 Starkey Rd (L)
" Joseph G h2204 Lawton Dr ◎
" Larry (Barbara A) h1238 Friar Tuck La (D) ◎
" Larry USMC r1795 Starkey Rd (L)
" Lester (Jacqueline M) driver Fogarty Bros h535 1st Av N (SH) ◎
" Luther (Cleta M) h1964 Palm Dr ◎
" Mable Mrs retd h1437 Hamlet Av
" Nathan G Jr (Susan H) h906 Druid Rd S
" Norval D tech County Zoning & Planning Dept rSt Petersburg Fla
" Oz adv mgr Largo Sentinel rTreasure Island Fla
" Stan R (Lorena J) slsmn Kirby Clns h732 Main St (D) ◎
" Susan studt r906 Druid Rd S
" Wayne D (Joyce) h217 Holiday Harbor Mobile Ct
" Wm retd h2400 E Bay Dr
" Wm C (Anna P) h2868 Webley Dr (L) ◎
" Wm D (Susan) slsmn h2212 Palmetto Dr ◎
Osburn Billy Kent studt r901 Woodley Rd
" Donald J (Emogene) firefighter City Fire Dept h1813 Kendall Dr ◎
" L Pat studt r901 Woodley Rd
" Leslie (Lola A) h1042 8th Av NW (L) ◎
" Ouida tchr Plumb Elem Sch
" Wm M (Ouida P) slsmn Pinellas Lbr h901 Woodley Rd ◎
Osburne Franke (Joan M) producer Charles Fuller & Co h220 Andrea Dr (L) ◎
" Joan M nurse Charles A Johnson Jr r220 Andrea Dr (L)
Osceola Inn Mrs Kay S Mahon Mgr retirement home 400 Drew St
Oschmann Ruth M (Wid Herb) retd h501 N Jupiter Av
Oset Frank F (E Janice) dentist 2938 W Bay Dr (L) h205 Palmetto Rd (B) ◎
O'Shea Cora L (Wid Geo) h119 New Ranch Trailer Pk
" Jeffrey (Madeline) retd h bldg 23 Fleetwood Manor Apts Apt 5
" Mary Mrs opr John's Hair Fasions h1008 S Hillcrest Av ◎
" Michl (Angie) retd h1315 Byron Dr ◎
Osier Norman J (Mae F) retd h1466 S Jefferson Av ◎
Osinga Patricia M lpn Sun Coast Osteo Hosp r10418 110th St N (L)
Osman Alva (Anna C) winter res h1621 Grove St ◎
Osmon Elizabeth I (Wid Leo T) h55 Aural St ◎
Osmonson Lee slsmn Geo W Schwenck r1166 Gershwin Dr (L)
Osoling Edwin estimator Sabala Constn r610 Indian Rocks Rd (B)
" Garry assmblymn Kustom Kabinets rTarpon Springs Fla
Ossa Edw (Noami R) installer Seminole Awning h6 S Cirus Av ◎
" Edw W USA r6 S Cirus Av
Ossian Robt J (Suzanne M) clk PO h1185 Mary Jane La (D) ◎
" Suzanne M Mrs organist First Presby Ch Of D r1185 Mary Jane La (D)
Osteen E Willard (Neva T) (Willard Osteen's Prod) h bx798a Lake Av SE Rt 2 (L) ◎

HART-SCHAFFNER & MARX
NUNN-BUSH SHOES
512-514 Cleveland St., Clearwater
Shorts INC.
EVERYTHING FOR THE WELL DRESSED MAN
(See Page 28 Buyers' Guide)
Tel. 446-5927

OSTEEN
" Electric Co (Wm I Osteen) 119 Cleveland Av SW (L)
" J Eddie (Rita T) studt r1004 Tuskawilla St
" James E (Peggy M) (James Osteen Plmb) h1004 Tuskawilla St ◎
" James E Jr retd h140 6th St NW (L) ◎
" James Plumbing (James E Osteen) 1004 Tuskawilla St
" Lois h2140 Catalina Dr ◎
" Lulu (Wid Walter L) h1009 Pinellas St ◎
" Neva T Mrs (Neva Catering Service) rBox 7988 Lakedr SE (L)
" Opal P Mrs h606 4th Av NW (L) ◎
" T Lois Mrs ofc sec Hillis Air Conditioning r2141 Catalina Dr
" Wm E nailer Clwtr Roof Trusses r1004 Tuskawilla St
" Wm I (Faye J) (Osteen Electric) h117 Cleveland Av SW (L) ◎
Osten Mabel V D (Wid Geo) h501 Mandalay Av Apt C1
Oster Luther E (Kath D) pntr h356 Colonial Ct (D) ◎
" Wm (Jan) cabt mkr Davenport Mobile Home Mfg r540 Seminole
Osterberg Alice C Mrs sandwich mkr Quik Snak Coffee Serv r3182 San Jose St
" Carl E (Alice C) h3182 San Jose St ◎
Ostergren Ralph C Rev (Faith D) retd hBayview Gardens Apt 36a
Osterhaus Ronda B (Wid Wm) h244 Sky Harbor Mobl Ests
Osterhoudt Louise C (Wid Reginald) retd h2230 Nursery Rd Apt A1
Osterland Geo L (Hattie A) retd h2032 Harvard Av (D) ◎
Osterman Charles E (Frances) retd h237 Bay-Aristocrat
" Louis R (Marjorie J) retd h2570 Gary Cir (D) Apt 12
Ostermann John h828 Grand Central St
" Kenneth A (Claudette L) pntr Daniels Outdoor Adv h1160 Iva St ◎
Ostgarden Clarence retd h2790 US Hwy 19 N Lot 52
Ostheimer Hazel (Wid Harmon H) h2027 Pine Ridge Dr ◎
Ostle Sophie (Wid Axel) h314 New Ranch Trailer Pk
Ostrander Clarence (Hazel) retd h512 Alcove Trailer Park
" Mabel M h911 N Garden Av ◎
" Royal J retd h1857 Venetian Point Dr
Ostrom John P (Marie S) retd h503 10th St NW (L) ◎
" Thalia W (Wid Selden W) h2289 Lanai Av (BB) ◎
O'Sullivan David J (Carmen C) retd h1403 Sunset Dr
Oswalt Carl h17 Bayview Trailer Park
" Leroy F (Juanita V) retd h2299 S Indian Av (L) ◎
Otis Raymond R (Grace E) retd h12783 Palm Dr (L) ◎
O Toole Arth (Marilyn L) retd h1304 Moreland Dr ◎
" Christopher P (Fanny S) retd h1515 Belleair Rd ◎
" Edw (Helen) supt Cox Heating & Air Dcondtg h bldg19 Fleetwood Manor Apts Apt 4
" Joseph (Beulah) h727 South Gate Mobl Home Park
Ott Barbara L Mrs ofc sec Harry L Thompson r1522 Chander Av
" Eleanor K (Wid Richd) r937 Bruce Av
" Elmer C (Eva H) h403 Kakusha Mobl Pk
" Herbert W (Emma B) retd h1529 San Charles Dr (D) ◎
" James R (Linda S) studt h1408 San Juan Ct
" Lillian E (Wid Robt W) nurse Community Hosp h512 7th Av NE (L) ◎
" Nancy C Mrs carrier Clwtr Sun h1919 Carlos Av ◎
" Richd F (Richd F Ott & Assocs) h937 Bruce Av ◎
" Richd F & Associates (Richd F Ott) income tax serv 1251a Park St Rm 1
" Walter A h2338 Demaret Dr (D)
" Wm F emp Trowell Garden & Nursery Center h1522 Chandler St
Otte James A (Sherry L) tech Geo-Space Systems h688 De Ville Dr (L) ◎
" John A (Ellie S) (The Sails) h667 Bay Esplanade ◎
Otten Wm C (Billie J) retd h1389 High Bluff Dr W (L) ◎
Ottens Edw C (Frances K) h1448 Spring La ◎
Otterstedt Frieda C (Wid Charles) h2044 Shadow La ◎
Ottesen Kanstrup M carp h549 Beltrees St (D) ◎
Ottey John W (Eliz B) mtcemn Std Oil h1363 S Madison Av
" John W Jr driver Dunedin Cab r1363 S Madison Av
Ottiwell Eliz M (Wid Wm) h5860 150th Av N Apt 117
Otto Alf (Celia) rMease Manor
" Carl R (Leone G) (Decor Originals) h51 N Pine Cir (B) ◎
" David studt r1308 N Garden Av
" Ernest P (Elfreida S) h215 Sunny Grove
" Genevieve M (Wid Fredk C) asst cash First Natl Bank Of Dunedin h547 Trade Winds Dr (D) ◎
" Guy (Phyllis) (Lamp Liter Mobl Home Park) rTampa Fla
" Leone G Mrs (Decor Originals) r51 N Pine Cir (B)
" Oscar (Lamp Liter Mobile Home Pk) rTampa Fla
" Victor V (Eliz R) h1308 N Garden Av ◎
Otto's Lawn Mower Sales & Service (Otto Robcke) 419 S Lake Dr
Ottoson James L (Eleanor S) mason h20 S Aurora Av ◎
" Otto J (Hulda) retd h1578 Linwood Dr ◎
Ottoway Clarence (Jane) retd h138 Glen Ellen Ct
Otway Joseph W (Anna M) h1005 Main St (SH) ◎
Otwell Levi C (Dorothy E) driver Hetro Gas h1304 S Betty La ◎
" Yvonne studt r1304 S Betty La
Ouimette Robt P (Ruth F) specialist Genl Elec h1549 21st St SW (L) ◎
" Ruth F Mrs nurse Sun Coast Osteo Hosp r1549 21st St SW (L)
Our Lady Of Lourdes Catholic Church Rev Wm W Du Bois Pastor 1691 San Helen Dr (D)
" Lady Of Lourdes Catholic School Sister Mary De Angelis Prin 1691 San Helen Dr (D)
" Lady Of Lourdes Convent Sisters Of Notr Dame In Chge 700 San Salvador Dr (D)
Outing Katie C Mrs maid h1015 N Madison Av ◎
Outland John E (Nell) antique dlr h1401 N Osceola Av ◎
" Nell Mrs waitress Gay's Restr r1401 N Osceola Av
Outley Rebecca Mrs maid h904 Jurgens St ◎
Outwater Gertrude A (Wid Frank E) h1138 Sedeeva St ◎
" John H (Virginia M) photog h808 College Hill Dr ◎
Ovaitt Rose h115 Cleveland Av SW (L) Apt A
Overcash John W (Jacqueline A) eng Honeywell h1191 Irene Av (L) ◎
" Robt C (Ronna) asst mgr Sherwin-Williams r632 Skinner Blvd (D)
" Walter C (Louanna) retd h1560 Bx 305 ◎
Overdorf Geo (Bella E) retd h1235 S San Remo Av ◎
Overdorff Glen R (Irene) retd h105 Twin Lakes Trailer Lodge
Overfield Paul tapper Stafford Chem h1514 San Mateo Dr (D)
Overholser Charles (Beth) winter res h450 Boulevard Trailer Park
" Charles (Bethany) retd h154 5th St (D) ◎
Overholt Charles E (Rita E) hd teller Liberty Natl Bk h131 Holiday Harbor Mobile Ct
" Galen (Bernice L) (Oak Bend Mobile Park) r801 Main St
Overhulse Lloyd h1 Gateshead Dr (D) Apt 103 ◎
Overly Homer R (Eliz K) slsmn Colin C Wells Inc h2984 Los Gatos Dr (BB) ◎
Overman Maude G (Wid Max) h20 Keystone Trailer Pk (L)
" Mildred E Mrs clk in chge Wu Teleg r100 Belleview Blvd (B)
" Wayne S (Mildred E) asst eng Bellevue Biltmore Hotel r520 S Phoenix Av
Overmier Harry E (Remona F) h2630 Duncan Dr (BB) ◎
Overmyer Gloria G Mrs tchr Belleair Elem Sch r1008 Oakview St
" Richd W (Gloria G) slsmn Columbus Coated Fabrics Co h1008 Oakview Av ◎
" Roger S (Edna M) h414 Holiday Trailer Ranch
Overstreet Loman G (Leila P) Noell Shows Inc h1338 Boylan Av ◎
" Thos E (Dorothy M) truck & tractor serv 1224 Adams Av h1224 Adams Av ◎
Overton Carlton H (Joan W) slsmn Curtis & Gross Real Est h11 Dogwood Dr ◎
" Evelyn A Mrs priv sec Bank Of Indian Rocks r137 Bay Aristocrat
" Helen M (Wid Robt N) h205 Ridge Haven Mobile Pk
" Robt B (Evelyn) h137 Bay-Aristocrat
" Wayne S (Mildred) chf eng Belleview-Biltmore Hotel r100 Belleview Blvd (B)
Overvold Cliff H (Lilly L) retd h1598 Keene Rd ◎
Oviatt Geo C (Marie A) retd h1924 June Bells Dr ◎
Owen See Also Owens
" Albert (Helen) h17 Belleair Village (L)
" Ann Warren hsekpr Sunny Motel r1933 Ridgemont Dr
" Anna r1221 Drew St Apt C4
" Bob Rev (Janelle) pastor Ch Of Christ rTemple Terrace Fla
" Camille M Mrs ofc sec Sylvan Abbey Mem Pk r1870 Main St (SH)
" Dorothy M Mrs r1920 Nugget Dr
" Eliz C Mrs h1331 Main St (D) Lot 278
" Frances N Mrs ch sec Skycrest Bapt Ch r1933 Ridgemont Dr
" Gary L USA Reserve r340 Mehlenbacher Rd (B)
" Geo A (Julia) driver D'Andrea Elec h1350 Tuscola Rd ◎
" Harold M (Mildred) h38 Mango St ◎
" James W (Nina H) city comnr Safety Harbor Fla h205 10th Av S (SH) ◎
" Judson Q (Georgia G) retd h698 Brookfield Dr (L) ◎
" Julia Mrs bkpr Second Natl Bank Of Clwtr
" June B ofc mgr Air Control Products rSt Petersburg Fla
" Kate M Mrs retd h249 Jasper St (L) Lot 114

Suncoast Realty and Insurance
1420 GULF-TO-BAY BLVD.
CLEARWATER
442-3121
REALTOR
Rentals
Residential
Commercial
Property Management
Waterfront
Business Opportunities
Income Property
(See Page 73 Buyers' Guide)

McMullen's Feed Store Inc.
• FERTILIZERS
• SEEDS
• FEEDS
• INSECTICIDES
• FARMERS SUPPLIES
• GARDEN EQUIPMENT AND TOOLS
• MOWERS AND REPAIRS
Headquarters for VIGORO and SWIFTS PLANT FOODS
Phone 446-5961
Ask for C. LESTER McMULLEN for Expert Advice on Your Lawn and Garden Problems
1220 S. Fort Harrison Ave.
(See Page 42 Buyers' Guide)

United Delco
AUTO ELECTRIC
ELECTRIC AUTO-LITE SERVICE
115 S. GREENWOOD AVE., CLEARWATER
(See Page 9 Buyers' Guide)
TEL. 446-3061

ATON MUSIC CO.

OF CLEARWATER INC.

KEYBOARD HEADQUARTERS IN CLEARWATER

1659 Gulf-To-Bay Blvd.

PHONES 446-6541 and 446-9259

(See Page 67 Buyers' Guide)

PHONE 446-3055

JOHN S. RHODES, Jr.
FUNERAL DIRECTOR
1721 GULF-TO-BAY BLVD. (See Page 48 Buyers' Guide) CLEARWATER

PHONE 446-3055

OWEN
" Kathy S studt r340 Mehlenbacher Rd (B)
" Landon (Alice) retd h2000 E Bay Dr (L) Lot 151
" Lynn L (Marjorie E) slsmn Sunshine Used Furn h1735 Mehlrose Av (B) ◎
" Margt R (Wid Roy C) h488 Oakwood Dr (D) ◎
" Melvin assoc Clwtr-Largo Real Est rSt Petersburg Fla
" Mildred (Wid Richd E) retd h1880 N Washington Av ◎
" Oren H (Mildred S) dept supt Clwtr Sun h1461 Overlea St ◎
" Richd tchr St Pete Jr College h186 N Fernwood Av
" Richmond P (Dorothamae W) hlpr Al Stone Plmb h340 Mehlenbacher Rd (B) ◎
" Robt V (Jo F) asst mgr Publix h1423 Flagler Dr
" Warren G (Frances N) policemn Indian Rocks Beach South Shore h1933 Ridgemont Dr ◎
Owens A Ewell (Lela M) landscaper 1611 Young Av h1611 Young Av ◎
" A Wiley (Frances) tech S H Dept Of Drainage & Sewage Disposal h336 Hamilton Av (SH) ◎
" Anna L (Wid Malcolm) h1001 8th Av SW (L) ◎
" Carolyn Mrs (Ye Olde Curiosity Shoppe) r231 S Lime Cir (D)
" Cath L Mrs social wkr State Dept Of Pub Welfare r151 Orangewood Dr (D)
" Charles (Mamie L) h710 Seminole St ◎
" Charles M (Mary D) pres Sun Utilities h1652 Sunnybrook La ◎
" Clin E driver Davis-Beatty Inc h1265 Georgia Av (D) ◎
" Corinne V Mrs asmblr L & F Bait r1532 Douglas Av (D)
" Earle A (Pearl K) retd h855 Virginia Av (SH) ◎
" Edith (Wid Wm) h1439 Georgia Av (D) ◎
" Edith Mrs clk Pick-Kwik Food Stores rOldsmar Fla
" Fred studt r336 Hamilton Av (SH)
" Fred J (Cherry M) h880 Mandalay Av Apt 1044
" Fred J Jr (Juanita M) retd h319 Midway Island ◎
" Gaines A (Myrtlle) recruiter USAF Recruiting Serv h14952 Newport Rd ◎
" Geo A eng Sperry Rand h1447 Byram Dr ◎
" Hallie M (Wid Ed) retd h1379 S Washington Av ◎
" Hansford L mgr Jackson Minit Mkt rRoads Beach Fla
" Harold (Tri City Mtrs) rDrew St
" Harold E (Loreine) (Tri City Mtrs) h205 N Lincoln Av ◎
" Harold J (Martha O) retd h1526 S Betty La ◎
" Harold W (Doris M) mech Dick Phillips City Cycle & Supply h1519 Indiana St (D) ◎
" Howard C (Marjorie C) dep County Sheriff h1377 S Washington Av ◎
" Hugh (Marion) linemn Genl Tel h1375 E Druid Rd Apt 3
" James A (Lilla E) retd h bx 396 62d St N Rt 1 ◎
" James B (Carolyn P) (Dicus & Owens) h231 S Lime Cir (D) ◎
" James B Jr studt r231 S Lime Cir (D)
" James P (Ernestine) retd r1467 Hagen Av (D) ◎
" John H r825 Wyatt St
" Les (Bertha L) h300 4th Av S (SH)
" Loraine L Mrs (Loraine's Hair Styling) rPalm Harbor Fla
" M Lynn studt r1652 Sunnybrook La
" Marian J opr Perm Town r1375 E Druid Rd
" Marjorie Mrs tchr Oak Grove Jr Hi Sch rLargo Fla
" Mary M Mrs v-pres J-C Groves r1653 Sunnybrook La
" Muriel L studt r1471 Court St
" Myrtle M Mrs ofc sec J J Galleher Co r14952 Newport Rd
" Olin E driver Sanitation Dept r1267 Georgia Av (D)
" Ophard jan City Pks & Recreation h1751 S Greenwood Av ◎
" Raymond R (Cath L) tech Sperry Microwave h151 Orangewood Dr (D) ◎
" Richd M (Mary I) retd h1630 Santa Barbara Dr (D) ◎
" Robt (Queen E) waiter Morrison's hGreenwood Apartments Apt 8
" Robt V (Jo C) asst mgr Publix Super Mkt r1423 Flagler Dr
" Roger III (Debra) h2225½ N Hercules Av
" Roger G (Muriel L) (Allied Realty) h1471 Court St ◎
" Rose r1383 Fairfield Dr
" Saml B (Cecile C) retd h137 Town & Ctry Mbl Hm Pk (L)
" Vincent E (Carol P) drfstmn Baker Industries h3991 14th Av SE (L) ◎
" Walter E (Ruth M) prsr Clwtr Lndry hGreenwood Apartments Apt 4
" Walter J h225 S Garden Cir (D) ◎
" Wm B (Barbara M) carrier P O h636 Laura La (D) ◎
" Wm E (Mabel) h133 Parkwood Estates
" Willie M Mrs maid h705½ Seminole St ◎
Ower Peter M h1801 Northwood Dr
Owes Lily M r1123 Woodlawn St

OWES
" Lucille r1123 Woodlawn St
Owings Ruth (Wid Jay W) retd h880 Mandalay Av Apt 742
Owl Diner The (Geo Sakelson) 515 Park St
Ownbey Frank supt Weaver Tile rPinellas Park Fla
" Henry J mech Weaver's Tile rSt Petersburg Fla
" Marion L mech Weaver's Tile rSeminole Fla
" Nellie B Mrs h3261 San Pedro St ◎
Oxendine Willie H (Carolyn C) mgr Winn Dixie h1561 Linwood Dr ◎
Oxenford Wm (Alice P) retd h16 N Mercury Av ◎
Oxford Mabel (Wid Herbert) h1514 Twin Lakes Trailer Lodge
Oxley G winter res h3053 Cherry La
Oxnam Sarah E (Wid Richd C) h1117 Stevenson Av ◎
Oyster Bar The Dean R Jones Mgr restr 2400 Gulf-To-Bay Blvd
Ozard Norman F insp County Bldg Dept rSt Petersburg Fla
Ozbun Jerald W (Janet S) govt wkr Tampa Fla h2551 Oakwood Dr (L) ◎

P & E MACHINERY CO (Thos G Earle), Manufacturers Of Blue Boy Power Mowers, 1690 Clearwater-Largo Rd S (33516), Tel 584-0061

Paben Leonard servmn Plmb By Peck Of Clwtr rPalm Harbor Fla
Pabst Hermann L retd h1433 S Belcher Rd Apt 14d ◎
Pacailler John W (Grace J) retd h357 21st Ter SE (L) ◎
Pace Bettie G studt r1915 Cleveland St
" Eugene F (May) retd h1919 Kings Hwy
" H C h220 N Saturn Av
" Jerry (Ann) eng IBM h1473 Croydon Dr ◎
" Jerry D (Peggy A) program systems repr h7330 Lexington La ◎
" Joseph M (Josephine E) retd h1220 Parkview La (L) ◎
" Joseph M Jr (Connie J) tabulator opr First Natl Bk Of Clwtr h1230 13th Ct SW (L) ◎
" Michl studt r1915 Cleveland St
" Sherman H (Marion R) phys 1744 Drew St h1915 Cleveland St ◎
Pachmeyer Eliz (Wid Joseph) winter res h1842 Skyland Dr ◎
Pachner Ned USA r939 Mandalay Av
" Wm J (Lorraine G) (Wm Pachner School Of Art) h939 Mandalay Av ◎
" William School Of Art (Wm J Pachner) 635 Woodlawn St
Pacific Finance Co Ted P Bowers Mgr 1164 Cleveland St
Pacifico Tony (Angelina M) h718 Mandalay Av
Packard Gladys E Mrs hBayview Gardens Apt 64c
" Louise D (Wid C Franklin) h115 Citrus Av (D) ◎
" Nathan atndt Belleair Bluff's 66 Serv r10408 121st Av N
" Robt G (Nancy L) sls mgr Crooker Bldrs Sup h823 Wood St (D) ◎
" V E h5 Gateshead Dr (D) Apt 214 ◎
Packer Lyman C (Amanda M) h602 Fairmont St ◎
Packwood Diane C tchr (tarpon springs fla) h1115½ Howard St
Padden Edmund J h2004 7th Av SW (L) ◎
Paddock Elliott C Jr retd r114 Crestwood La (L)
" Mabel P (Wid Stuart R) retd h2186 Edythe Dr (D) Apt 4
" Martha D (Wid Elliott C) h114 Crestwood La (L) ◎
Paddy Percival (Louisa) winter res h1331 Main St (D) Lot 77
Paden Holice (Wid Ferd) r654 Frederica La (D)
Padgett Allan C USN r3201 20th Av SW (L)
" Carl R studt r1626 S Greenwood Av
" Carlie (Betty J) driver J F Hall h15657 60th St N ◎
" Clyde V (Pauline N) supvr Borden's Dairy h1216 Claire Dr ◎
" Edgar E USAF r15657 60th St N
" Edna G (Wid Vernie L) stripper Universal Cigar h1626 S Greenwood Av ◎
" Grace Mrs stripper Universal Cigar h362 Court St NW (L) ◎
" Joseph C (Jewell M) lawn serv h770 6th St NE (L) ◎
" Joseph R (Marianne B) slsmn Helen S Rogero Real Estate h1824 Venetian Point Dr ◎
" Martin F (Ruby R) h1740 Rosery Rd NE (L) ◎
" Marvin C studt r770 6th St NE (L)
" Ray bkpr Clwtr Bay Marine Ways h601 N Ft Harrison Av Apt 4
" Robt E (Penny G) loan clk Bk Of Clwtr h1718 St Croix Dr ◎
" Ruby R Mrs tchr Largo Jr Hi Sch r1740 Rosery Rd N E (L)
Paecht Wm (Edna V) h1690 Rosery Rd NE (L) ◎
Paegelow Arth W retd h501 Mandalay Av Apt A11
Paepke Michl J (Hazel) h302 Gulf-To-Bay Trailer Park
Pagano Auto Detail (Saml W Pagano) body shop 1300 Fairburn Av
" Saml W (Clara) (Pagano Auto Detail) h572 Baywood Dr N (D) ◎

CLEARWATER LUMBER, INC.
"QUALITY and SERVICE"
610 S. MYRTLE AVE. CLEARWATER TEL. 446-5931
(See Pages 23 and 54 Buyers' Guide)
BOOG REBMCL

CLEARWATER SUN
PUBLISHED AFTERNOONS and SUNDAY MORNING
301 S. Myrtle Ave., Clearwater (See Page 62 Buyers' Guide) Phone 447-6431

Stewart Bonded Warehouse
AGENTS FOR ALLIED VAN LINES
ALLIED VAN LINES 1125 Eldridge Street (See Page 61 Buyers' Guide) Phone 442-5141

Page See Also Paige
" David USA r85 Windward Island
" Edw (Cleo) h2020 World Parkway Blvd Apt 58 ◎
" Eleanor Mrs retd h2655 Osaka Dr ◎
" Eliz M (Wid G G) tchr North Ward Elem Sch h2037 Edgewater Dr
" Eliz M Mrs ofc sec Sun Coast Osteo Hosp r11493 87th Av N (L)
" Ernest R (Cora A) retd h1164 Woodlawn St ◎
" Flarra T (Nettie L) retd h1661 Laura St ◎
" Frank fruit picker r1030 N Madison Av
" Geo B (Dorothy L) resident mgr Betty Drew Apts h200 N Betty La Apt 1b
" Geraldine W clk typ County Eng Dept r515 Orange Av
" Harold C mech i County Hwy Dept r220 N Saturn St
" Howard L (Clara A) retd h11397 118th Pl (L) ◎

PAGE JACK A HON Judge Pinellas County Juvenile Court 14500 49th St, St Petersburg Fla, Tel 531-5883

" James A (Gail L) drftsmn Genl Elec h1316 Wood Dr ◎
" Lewis W furn rms h1319 N Greenwood Av
" M Kathy studt r85 Windward Island
" Perry A (Jean M) retd h1408 Rogers St ◎
" Perry A II (Lisa) mgr Baumgartner's Restr h2124 Pleasant Pkwy ◎
" Robert C (Glenda) lndry wkr Clwtr Lndry h1361 S Greenwood Av
" Roy D (Mary Louise K) pilot TWA h85 Windward Island ◎
" Sandra J studt r515 Orange Av
" Sidney C (Geraldine W) retd h515 Orange Av ◎
" Stanley E (Mona J) installer Seminole Screening & Awning h1724 W Manor Av ◎
" Thos W (Alice M) h2206 Coit Rd ◎
" Wm studt r85 Windward Island
Pagel Louis W winter res h113 The Country Park
Paggett Cynthia G Mrs aide Morton F Plant Hosp r807 Hart St
Pagliro Louis C (Madeline M) barber Johnny's Barber Shop h609 Edenville Av ◎
Pagnotta Geo R (Marka A) ins agt h1920 Georgianna St (L) Apt 2
" Marcia tchr Largo Jr Hi Sch r1920 Geargianna St
Pahis Felix retd h700 16th Av NW
Pahola A h122 E Virginia La ◎
Pahucki Anna F Mrs h5 S Hercules Av ◎
" Anton W (Stella W) (Jewel Homes) rIndian Rocks Beach Fla
" Bernard J (Yvonne J) electn Elec Enterprise h310 S Mercury Av ◎
" Dolores parts inventory clk Carlisle Mtrs r5 S Hercules Av
Paige See Also PAGE
" Barbara A Mrs opr Carol's Beauty Salon r1569 Leverne St
" Betty D Mrs (Betty's Yarn Shoppe) r1569 Lavern St
" Clarence J (Alethea D) driver City Fuel Oil Of St Pete h1501 Laurel Cir ◎
" Clarence J (Alethea D) shopmn West Coast Awning h1569 Levern St ◎
" Joseph (Phyllis D) retd h1431 Carlos Av ◎
" Lewis W (Marguerite G) (Paige's Barber Shop) h1304 Pennsylvania Av ◎
" Patricia nurses aide Community Hosp r1431 Carlos Av
" Sarah W Mrs r1152 La Salle St ◎
" Thos J USA r1431 Carlos Av
Paige's Barber Shop (Lewis W Paige) 1325½ N Greenwood Av
Paine Adell E Mrs h324 Embassy Mobile Home Park
" Clara r108 Sunny Grove
" Leonard H (Beatrice) h306 The Country Park
" Paul N (Paine's Welding Serv) r11320 114th Av (L)
" Ruth D Mrs h612 Louden Av (D)
" Walter E (Avildah G) retd h207 The Country Park
Paine's Welding Service (Paul N Paine) 11950 Murray Av (L)
Painter Arth S h705 5th Av NE (L) ◎
" Ivan E (Gloria) mach Abc Packaging h812 Edenville Av ◎
" Jack N (Mary F) mgr Am Oil Co h29 Belle Meade Cir (L)
" Mildred C Mrs h415 N Highland Av ◎
" Raymond (Mabel) retd h1040 Main St (D) Lot 23
" Robt H (Betty D) tchr St Pete Jr College h315 Barbara Cir (B) ◎
" Wm W (Lera M) installer Largo Kitchens Inc h3372 19th Pl SW (L) ◎
Paisley Margt (Wid Orville) r1416 De Leon St
Pakall Adele Z (Wid Frank) ofc mgr Gibney Adv h2212 Morningside Dr ◎
Pal Anton (Anna) retd h3133 Downing St ◎
Paladino Winifred K (Wid Joseph S) h501 Poinsettia Rd (B) ◎
Palagyi Frank L (Caroline Y) retd h1417 Highfield Dr ◎
Palango Arnold (Eliz) retd h1331 Main St (D) Lot 16
Palchanis Wm T (Geraldine T) retd h754 Bruce Av ◎
Palenik Ray C (Muriel D) slsmn Lokey Motors h611 Patricia Av (D) ◎
Paleolozos Steve (Alice) (Steve's Used Furn) h913 N Ft Harrison Av
Pales Anna (Wid Frank) h320 Teresa Dr S (L) ◎
" John (Anna K) retd h2625 Keene Park Dr (L) ◎
" Robt F studt r320 Teresa Dr S (L)
Palette Shop (Mrs Loretta R Reese) artists sups 817 Court St
Palhof Martin A (Lillie G) retd h2629 Crescent Dr (L) ◎
Palisoul Arthur H (Madeline B) retd h1331 Howard St ◎
Palka Frank M (Frances J) emp Sperry Microwan h2365 Lorena La ◎
" Mary Mrs h703 Hillcrest Mobl Home Park
Palladino James V (Bertha F) h1716 N Washington Av ◎
Pallaria Connie Mrs sls dept Maas Bros rSt Petersburg Fla
Pallesen Ole (Helga) retd h1615 Douglas Av (D) ◎
Palli Muriel E (Wid A Eug) sls dept Maas Bros h1604 Clark St ◎
Palm A E h1131 Palm Blvd (D) ◎
" Apartments (Arnold Smith) 605 Mandalay Av
" Bluff Apartments (G P Davis) 1107 N Osceola Av
" Dry Cleaners (Talmadge A Rutledge) 1111 N Greenwood Av
" Garden Apartments Mrs Edna G English Mgr 703 N Ft Harrison Av
" Gardens Nursery (Harvey J Harris) 2533 E Bay Dr
" Gardens Nursery Garden Shop Mrs Tressia Ward Mgr 2533 E Bay Dr
" Henry W (Daisy H) retd h131 Plumosa Dr (L) ◎
" Manor Apartments (Saml G Vitro) 1151 Grove St
" Pavilion Of Clearwater H G Hamilton Pres J G Smith V- Pres Mrs J B Hamilton Sec-Treas bathing bch 10 Bay Esplanade
" Topper Apartment Motel 330 Hamden Dr
Palma Joseph M (Louise) h980 7th St NW (L) Alot 9
Palmbos Gloria J teller Clwtr Fed Sav & Loan r610 S Glenwood Av
Palmer A (June K) winter res h101 Ridge Haven Mobile Pk
" Alex D (Lula F) retd h1116 Belleair Rd
" Anna T (Wid J Ward) h717 Bay Esplanade ◎
" Arnold Dry Cleaning Center (John P Wilson Jr & Victor O Meier) 1474 S Belcher Rd
" Arth J (Eliz G) tech Vitro Inc h2036 Coronet Dr (L) ◎
" Barbara M (Wid Leonard S) tavern opr h2260 Palmetto Dr ◎
" Carol aide Edgewater Nursing Manor r1353 Lady Marion La (D)
" Carrie Mrs maid h1405 Roosevelt Av
" Charles mtcemn Golden Beach Motel Apts r1566 Druid Rd
" Charles winter res h1176 Mandalay Point ◎
" Clark L (Lauretta E) (Plumosa Motel) h1735 Gulf-To-Bay Blvd ◎
" Clifford E (Ann S) slsmn People's Furn h601 15th Av NW (L) ◎
" Delmar F greens wkr Clwtr Country Club r1271 Drew St
" Edith r1440 Temple St
" Elbert W (Lillie M) retd h809 19th St SW (L) ◎
" Ellsworth M (Maxine V) tchr Madeira Beach Jr Hi Sch h12599 Ridge Rd SW (L) ◎
" Emily M (Wid Carl H) h660 Bluff View Dr (BB) ◎
" Ethel Mrs (Wid Gus) retd h bx456 Roosevelt Blvd Rt 1

PALMER ETHEL C MRS, V-Pres-Treas Crown Motor Co 1106 Cleveland St (33515), Tel 446-3071, R216 S Jupiter Av, Tel 446-7579

" Frank W (Inez C) retd h1900 Neva Dr (L) ◎
" Frederic G (Ida E) clk State Liquors Of Clwtr h316 15th Av SW (L) ◎
" G B slsmn Electrolux r11310-117th Av (L)
" G Roscoe hlpr Gus Plmb rPalm Harbor Fla
" Gertrude cigar wkr h703 Smith St
" Gladys A (Wid Wm E) chkr Baker's One Hour Clns h615 E Street ◎
" Gordon (Gertrude E) retd h162 Devon Dr ◎
" Harlow H (Hattye K) retd h130 Kenwood Av
" Harold (Lois J) bodymn Palmer's Used Cars h1595 S Myrtle Av
" Harold B retd h2090 US Hwy 19 N Lot 208
" Herman M (Dorothy H) retd h2280 Watrous Dr (D) ◎
" Horace A retd r2019 E Druid Rd
" Hubert N (Jean E) (Palmer's Used Cars) h2511 Oakwood Dr (L) ◎
" Jane E Mrs (Wayside Interiors) r2007 7th Pl SW (L)

ALBERT P. ROGERS Inc.
REALTOR
EXCHANGOR
MLS
HOMES
LOTS
RENTALS
APARTMENTS
RESIDENTIAL
BEACH PROPERTY
Business Opportunities Office Phone 446-5091
Res. Phone 446-2924
1738 N. Fort Harrison Av.
(See Page 77 Buyers' Guide)

KAR-KLEEN
J. WEBSTER and JESSIE RAE McMULLEN
TEXACO GAS
WASHING—WAXING—STEAM CLEANING
211 N. Missouri Av., Opposite Largo High School, Largo, Fla. (33540)
Tel. 584-3360

Wm. Henry Inc. "The Suncoast's Quality Department Store"
CENTRAL PLAZA
3100 1st AVE. S.
(See Page 34 Buyers' Guide)
PHONE 894-5131
ST. PETERSBURG

WALKER FORD CO.
FORD CAPITAL OF THE SUNCOAST
Ford Authorized Dealer New and Used Cars and Trucks
2045 U.S. HWY. 19 SOUTH, P.O. BOX 291, LARGO (33515)
TEL. 531-7761

Pelican Restaurant
AIR CONDITIONED
ON CLEARWATER BEACH
Fine Food — Excellent Service
Luncheon, Dinners, Cocktails, Liquor Store
"OPEN YEAR AROUND"
470-72 Mandalay Av. (Clearwater Beach, 33515)
(See Page 82 Buyers' Guide)
PHONE 442-3151

PALMER
" Jean E Mrs (Palmer's Used Cars) r2511 Oakwood Dr
" John C Jr (Barbara S) slsmn Wilson Toomer Fertilizer h921 Orange View Dr (L) ◎
" John F (Jane E) slsmn Lister Furn h2007 7th Pl SW (L) ◎
" John J retd h385 Mandalay Av Apt 2
" Joseph h25 6th Av SE (L) ◎
" Lonnie retd h607 Bay Av ◎
" Louise (Wid Harry D) rMease Manor
" Louise J (Wid Theron) h701 Bay View Dr (B) ◎
" Malcom R Rev (Elsie) winter res h540 S Seminole Blvd (L) Lot 29
" Marie (Wid Harry) h2766 US Hwy 19 N Lot 7
" Marie L Mrs (Palmer Realty) r556½ N Clearwater Largo Rd (L)
" Merle E (Wid Carl) retd r705 S Ft Harrison Av
" Merritt E (Gertrude H) exec sec Downtown Assn Of Clwtr
" Norman M (Alice P) retd h1837 W Harbor Cir (L) ◎
" Paul T Jr (Margt J) (The Belcher Coffee Shop) h3109 Roberta St (L) ◎

PALMER REALTY (William F Palmer Marie L Palmer) Registered Real Estate Broker Complete Real Estate Service 556 N Clearwater-Largo Rd (Largo; 33540), Tels 584-1449 And 584-2041

" Rhea D Mrs (Seminole-Ridge Ceramics) r105621 22d Av N (L)
" Richd F (Judith A) studt h2760 Cypress Dr Rt 2 ◎
" Richd T USA r1329 S Betty La
" Ronald S studt r1595 S Myrtle Av
" Russell E (Mary M) retd h1627 Wildwood Rd ◎
" Russell R (Stella J) retd h307 Cedar La (L) ◎

PALMER SAMUEL P (Ethel C), Pres-Mgr Crown Motor Co 1106 Cleveland St (33515), Tel 446-3071, H216 S Jupiter Av, Tel 446-7579

" Saml P Jr studt r216 S Jupiter Av
" Sharon C r216 S Jupiter Av
" Stanley studt r1563 Drew St
" Stanley G (Rhea D) (Seminole Ridge Ceramics) r10562 122d Av (L)
" Stephanie P Mrs opr Angela Beauty Shop r1837 W Harbor Cir (L)
" Stephen A (Jane A) emp Genl Tel h bldg 7 Fleetwood Manor Apts Apt 5
" Susan (Wid Jesse) retd r1440 Temple St
" Wm F (Marie L) (Palmer Realty) h556½ N Clearwater- Largo Rd (L) ◎
Palmer's Garage & Wrecker Service (Mrs Lu Ann P Mc Kee) 701 W Bay Dr (L)
" Used Cars (Hubert N & Mrs Jean Palmer) 1718 S Missouri Av
Palmes Wm R (Juliet B) podiatrist 503 Cleveland St Rm 204 h216 Orangewood Av ◎
Palmetto Angelo D (Mary M) retd h310 Anna Av ◎
" Elementary School Mrs Ella M Holmes Prin 1210 Holt St
Palmieri Michl (Dorothy) eng Genl Elec h2006 Glen Rd ◎
Palmisano Frank Jr (Angeline C) retd h419 Jasmine Way ◎
" Shirley A laby tech Morton Plant Hosp r1818 Carlton Dr
Palmitier Johanne M (Wid Lewis L) h1320 Pierce St Apt 1
Palmquist Lee A Mrs h321 Green Acres Mobl Home Pk
Palms Frank G (Frances M) claims rep Aetna Ins h215 Waverly Way
" Peter J (Mimi A) (Five Palms Apts) h681 Bay Esplanade Apt 5 ◎
Palmway Industries Inc Albert M Clark Pres Mrs Delores M Clark Sec- Treas 1817 Gulf-To-Bay Blvd
Palochak Victor servmn C J Stoll Inc rSt Petersburg Fla
Palomino Rose C Mrs (Bayview Mkt) h2707 Morningside Dr (C) ◎
Palos Peter J (Margt D) retd h370 Foster La (B) ◎
Palumbo Ann (Wid James F) h261 Sunny Grove
" Ralph R (Ethelyn M) (Music Center) h1442 Jasmine Way ◎
Pampinella Ignozio (Concetta) retd h1249 Hermitage Av ◎
Panabaker Gordon P h1964 Drew Plaza ◎
Panapolis John (Marie) meat ctr Pantry Pride h2734 Terrace Dr
Panarites Peter P (Eliz T) (Suncoast Realty & Ins) h205 Indian Rocks Rd (L)
" Ross studt r205 Indian Rocks Rd (L)
" Wm studt r205 Indian Rocks Rd (L)
Pancher Thos B (Mildred) retd h183 Bay-Aristocrat
Pancoast Russell E (Lois P) consultant Genl Tel h2113 Oak Grove Dr ◎
Pancost Denver L (Josephine J) carp h1519 Orange St ◎
" Josephine J Mrs slsmn Bauman's Inc r1519 Orange St
Panczner Wm D (Sharon P) tech Genl Elec h1405 Arden Av ◎
" Wm J (Kath H) eng Genl Elec h1424 Barbara Av ◎
Pandoras Box (Leo N Livada) antiques 2076 Seminole Blvd (L)
Pandorf Bennie (Rose C) welder Milton Roy h1801 Greenhill Dr ◎
Panega Aug (Myrtle M) retd h521 13th Av NW (L) ◎
Panek Evelyn G Mrs ofc mgr Condon-Meek r307 Woodlawn Av (B)
" Frank J (Evelyn G) h307 Woodlawn Av (B) ◎
Panel Lok Corp Wm C Bissell Pres Forest Dean V-Pres sign mfrs 506 N Greenwood Av
Pangborn Martha H Mrs h1306 Laurel Dr ◎
Pangburn Fredk G Rev (Rosalie P) pastor Bel Harbor Baptist Ch r1642 Santa Anna (D)
Panico Dorothy N Mrs recpt Paul J Straub r202 Palm Dr
" James asst dept mgr Publix Super Mkt r9892 Portside Dr
Panitz Karl (Elise) h535b New York Av (D)
Pankhurst Wm H Rev (Beatrice B) h1231 Bermuda St ◎
Pankow Nancy N Mrs ofc sec Dick Jones Pool Center r10833 109th La N (L)
Pankratz Betty Mrs rMease Manor
Pannarole Mathew J (Wanda C) pres-treas Otis E Pruitt Inc h499½ Mandalay Av
" Wanda C Mrs v-pres Otis E Pruitt Inc r499½ Mandalay Av (CB)
Pannell James F Jr (Anna W) clk iii County Hwy Div h230 5th St N (SH) ◎
Pannone Elda clk-typ County Eng Dept rRt 1 Box 407 Palm Harbor Fla
" Warren A mech iii County Hwy Dept r11473 Easy St (L)
Panopoulos Smaragda (Wid Michl) h1226 Jasmine Way ◎
Panorama Apartment Motel (Charles M Hedberg) 208 Brightwater Dr
Panos Gus D (Florence E) retd h205 S Evergreen Av ◎
" Peter P (Mary P) retd h909 E Druid Rd ◎
" Tula nurse 909 E Druid Rd h909 E Druid Rd
Panossian Albert (Helen L) rug clns Carillon Rug Clns h1228 Seminole St ◎
" David W (Sharon) sergt City Police Dept h2154 Bell Cheer Dr ◎
Panter Geo (Martha) retd h200 Main St (D) Apt 7
Pantle Martin A (Patricia N) mech Earl A Brown Volkswgn h15065 Newport Rd ◎
" Mary J (Wid James) r821 16th Av NW
Pantry Pride Marvin D Broadhead Mgr 2457 E Bay Dr (L)
" Pride Robt S Penfold Mgr gro 1661 Gulf-To-Bay Blvd
" Pride Robt Held Mgr gro 6 Sunshine Mall
" Pride Shopping Center 1877 N Highland Av
" Pride Stores Inc Gary L Buhmeyer Mgr gro 1885 N Highland Av
Panuthos John (Paniagotta V) (Tiki) h145 Brightwater Dr ◎
" Peter (Adele) retd h1416 Nelson Av ◎
Pany Frank G (Rene W) sr eng Honeywell h15673 Darien Way ◎
Panzer Walter R (Beverly) air plane mech h2048 Church Creek Point (L) ◎
Paoletti Marie (Little Big Fruit & Vegetable Mkt) r507 Magnolia Dr
" Pascuale V (Lucy B) (Lucia's Sundries) h814 Audubon Dr ◎
Paonessa Joseph tailor Short's Inc rOzona Fla
" Joseph P (Ellen M) acct Honeywell h706 25th St SW (L) ◎
Papadi Geo (Virginia) h222 Ironage St (SH) ◎
Papagna Anthony L (Rose F) acct Burnison's Clwtr Plmb h709a Lembo Cir ◎
Papale Cecile retd h201 Keene Rd (L) Apt 120
Papa Michael Demetrios (Mary) h117 Sunny Grove
Papandrea Anthony (Margt S) tailor 1176 Grove St h1176 Grove St ◎
Pape Carl H (Helen M) assoc Palmer Realty h44 N Pine Cir (B) ◎
" Edna (Wid Archie) h102 Twin D Trailer Pk
" John H formn Matthews Cabts rSt Petersburg
Papen John E retd h1438 E Druid Rd ◎
Papierski Mike (Sophia R) retd h1652 Parkside Dr ◎
Papke Donald A (Carolyn J) tech Honeywell h1944 Temple Ter ◎
Papp Ray h226 Parkwood Estates
Pappalardo Angelo (Margie) (Pops Skin Diving Shop) h504 Virginia La
" Angelo (Margie) (Pops Skin Diving Shop) r504 Virginia La
Pappas Anna E (Wid Christ) r1401 Browning St
" Argie opr Maryanne Hair Styling Salon rTarpon Spgs Fla
" Bessie clk County Tax Assessor rTarpon Springs Fla
" Eva E (Wid Christos C) retd h1005 Brookside Dr ◎
" Geo C h1401 Browning St ◎

READY MIX CONCRETE
MASONRY SUPPLIES
PLASTER SUPPLIES
1600 N. Hercules Ave., Clearwater
CROOKER BUILDERS SUPPLY CO.
(See Page 24 Buyers' Guide)
CONCRETE BLOCKS
SAND and ROCK
CONCRETE SPECIALTIES
Phone 446-4027

VINDER, INC. - Realtor
HARBOR BLUFFS BRANCH
260 N. INDIAN ROCKS RD.
LARGO, FLORIDA 33540
TELEPHONE 584-2117
PHONE 442-4186
1279 CLEVELAND STREET
CLEARWATER, FLORIDA 33515
(See Page 74 Buyers' Guide)
DUNEDIN BRANCH
1301 BAYSHORE BOULEVARD
DUNEDIN, FLORIDA 33528
TELEPHONE 733-3134
MLS

PAPPAS
" Harry K (Anne I) retd h20 N Cirus Av ◎
" James retd h1714 Lakeview Rd ◎
" John M (Helen J) retd h928 Lantana Av (CB) ◎
" John S (Despina J) retd h785 Lakeside Dr (D) ◎
" Maye I (Wid Athos) h1559 San Charles Dr (D) ◎
" Nicholas (Rose) h417 Hillcrest Mobl Home Park
Pappaylion Steve (Kiki) h1317 Viewtop Dr
Pappert James V (Eliz G) retd h3311 San Mateo St ◎
Pappleton Craig studt r1615 Bonair St
Papuzza Joseph (Grace C) retd h3043 Englewood Dr (L) ◎
Paquette Geo F (Nancy L) (R&R Prntg) h254 Orangewood Dr (D) ◎
" Saml (Lillian) winter res h839 Lakeside Park
Paquier Marcel J (Margt M) h1430 De Leon St ◎
Paradis Henry J (Linda C) constn wkr h128 W Grapefruit Cir ◎
Parady James R (Gertrude M) eng Honeywell h1751 Faulds Rd N ◎
Paragin Bonnie E clk Ingman's Gulf-To-Bay Variety r1222 Jasmine Way
" Mary E Mrs clk Ingrman's Gulf-To-Bay Variety h1222 Jasmine Way ◎
Paragon Construction Co Inc Leo W Merkow Pres Eug B Merkow V-Pres Mrs Rocelle D Sec Mrs Katemerkow 291 Causeway Blvd (D)
Paral Marie h409 1st Av NE (L) Apt 4

PARAMOUNT BUILDERS Ervin V Hastings Pres, Virginia Hastings Sec, Building Contractors 1970 E Bay Dr (Largo Fla), Tel 584-8151 (See Page 19 Buyers' Guide)

" Radio & Television Co Inc A J Rita Pres-Treas Dominick Conduzzi Sec V-Pres 1205 N Clearwater-Largo Rd (L)
Parascand Salvatore (Helen G) h535 Keene Rd ◎
Paraskas Mary S (Wid Nick A) h963 Mandalay Av ◎
Parchem Felix F (Frances T) retd r1918 Rainbow Dr
Pardee Earl v-pres Geo H Harbison Inc r212 Far Horizons Mobl Home Pk
" Earl v-pres Geo H Harbison Inc h212 Far Horizons Mobl Home Pk
" Jack L (Betty M) mach h1437 Dartmouth Dr ◎
" Karl M (H Gloria) dentist 1415 S Belcher Rd h1833 N Keene Rd ◎
Pardoe Grace H (Wid Clarence W) h2218 Manor Ct ◎
Pardos Diamond S (Charlotte T) illustrator Honeywell h308 Graham Dr ◎
Parducci Roberta retd r2031 Coronet La ◎
Pardue Evelyn E (Wid Carl) slswn Joe Alexander h2264 Habersham Dr ◎
" Gus (Lola B) h2350 8th Av SW (L) ◎
" Helen H Mrs asst mgr Four Hundred Motel r400 Coronado Dr (CB)
" John H (Helen H) mgr Four Hundredmotel h400 Coronado Dr
Parelius Walter J (Ruth) retd h15245 Avalon Av ◎
Parent Elmer Jr retd h2655 Japonica Dr
" Fred J (Lillian A) retd h2348 Black Oak La ◎
" Henry retd r13 1st St (D)
" Leo retd h13 1st St (D) ◎
Parfet Thos (Sally) h212 Holiday Harbor Mobile Ct
Parhalo Brownie J (Hazel E) agt Prudential Ins Co Of America h2239 Duncan Dr (BB) ◎
" David USA r2239 Duncan Dr (BB)
" Georgia M studt r2239 Duncan Dr (BB)
Parham Bertie (Ada T) retd h618 22d St SW (L) ◎
" Jack (Florence M) retd h1788 Sylvan Dr ◎
" Wm E (Wilma L) retd h614 8th Pl N (L) ◎
" Wilma L Mrs nurse Sun Coast Osteo Hosp r614 8th Pl NE (L)
Paris Emily Mrs sec State Atty (Support Div) rSt Petersburg Fla
" John R (Kay) retd h1441 Fairmont St ◎
" John W (Babbette B) slsmn Y-B Appliances & TV r228 Bluff View Dr (BB)
" Louise r404 Patricia Av
" May I Mrs retd h1331 Main St (D) Lot 143
" Rafael R (Beatriz D) chem Harris Paint h1012 Gershwin Dr (L) ◎
" Tailors (Nick M Gialousis) 1452 Gulf-To-Bay Blvd
Pariseau Charlie E (Mary M) retd h2247 N Euclid Cir ◎
Parish Clifford C (Marguerite) h2766 US Hwy 19 N Lot 82
" H K (Mildred) h801 Main St (D) Lot 2
" John A (Clara) slsmn J M Fields h907 Kakusha Mobl Pk
Park See Also Parke
" Allan h5860 150th Av N Lot 502
" Benj A (Annette S) mfrs agt 600 Pineland Av (B) h600 Pineland Av (B) ◎
" Building (Geo G Vanbeek) 530 Park St
" Flora B (Wid Alex C) clk County Tax Collr h1421 Rose St ◎
" Geo (Jean M) retd h147 Town & Ctry Mbl Hm Pk (L)
" Gladys (Wid Geo S) h310 Boulevard Trailer Park
" Glenn H (Margt W) retd h4 Evonaire Cir (B) ◎
" James A (Vivien B) h61 Edgewater Ct (D) ◎
" Lake Motel (Wm S Chaney) 1520 Gulf-To-Bay Blvd
" Lloyd A (Myrtle L) h925 Lakeside Park
" Louise h405 Island Way Apt 1
" Mary L Mrs mgr Jama Apt Motel r1064 Broadway St (D)
" Medora B (Wid Richd E) retd h2982 Sunset Dr (BB) ◎
" Merrill H mech City Garage rCrystal Beach Fla
" Mildred F clk Madison Rexall Drug Dept Store rCrystal Beach Fla
" Paul D (Mary L) firefighter City Fire Dept h1064 Broadway (D)
" Terrace Of Clearwater Inc Robt G Mickens Pres Mrs Jean R Michens Sec-Treas restr 401 S Ft Harrison Av
" Warren S cameramn Beneke Printing rTampa Fla
" Wesley (Luella) retd h304 Gulf-To-Bay Trailer Park
" Wm (Mary) retd h1331 Main St (D) Lot 420
" Wm S retd h1197½ Grove St
Parke Edw G (Cath L) yd wkr h200 10th Av N (SH) ◎
" Marion R (Wid Arth) retd h505 Jasmine Way
" Miles M (Kathleen W) supt Twin Lakes Trailer Mfg h326 Coronado Dr ◎
" Robt G (Eliz S) retd h204 Corbett St (B) ◎
" Tammy K cash Fritz's Mkt r326 Coronado Dr
Parker Allan H retd r237 S Garden Cir (B)
" Alton B Jr (Della R) with Fla Recon h1165 Union St ◎
" Amy clk Largo Sr Hi Sch r670 Deville Dr
" Anna L Mrs nurse r97 W Tropic Blvd (L)
" Annie B maid h1178 Palmetto St ◎
" Barry P (Faye M) (Ben Franklin Store) h212 Garden Cir (B)
" Betty J Mrs driver County Bd Educ r105 S Duncan Av
" Bettye clk Dollar Saver Bldrs Sup r6336 Rt I 145th Av N
" Beulah M (Wid Wm) h11 Victoria Rd (L) ◎
" Bland N (Evelyn I) retd h1379 S Hercules Av ◎
" Charles h708 Margo St
" Charles B (Coralinn G) retd h434 Pinellas St Apt 7
" Christen Mrs maid h1308 Railroad Av
" Christine tchr Largo Jr Hi Sch r265 4th St NW (L) Apt A
" Clayton utility mn Largo Pub Wks Dept r9575 Randolph St (L)
" Cynthia studt r1710 Pinehurst Rd (D)
" Dean h1 Shore Dr (D)
" Donald E (Helen M) retd h827 Scotland St (D) ◎
" Doris J slswn Tilley Jwlry r936 Lantana Av (B)
" E Walter elec eng h1641 Palmwood Dr ◎
" Edmond J (Kath A) retd h864 Mandalay Av ◎

PARKER EDWARD A (Eliz S), Exec V-Pres Biltmore Construction Co Inc, Sec Belleair Realty Inc, H1701 Golf View Dr (Belleair), Tel 581-5355

" Edwin J (Mary G) servmn Y-B Appls & TV h2324 Jones Dr (D) ◎
" Eliz V retd h1991 Summit Dr (D) ◎
" Emma F (Wid Robt B) h508 Lakeside Park
" Erle D Jr (Claire C) retd h1369 Woodcrest Dr ◎
" Frank (Genevieve T) retd h2873 Thornton Rd ◎
" Frank L (Rena I) announcer WTAN&WTAN-FM Radio Sta h1508 Kings Hwy ◎
" Fredk T (Elsie G) retd h1168 Victor Herbert Dr (L) ◎
" Gail E asst cash Reynolds & Co r1451 Jeffords St
" Geo (Alice L) winter res h244 4th Av N (SH) ◎
" Geraldine asmblr Magnetic Systems r1950 Atlantis Dr
" Gilbert E (Ora M) retd h400 Norfolk St (D) ◎
" Gladys (Wid Dale) h880 Mandalay Av Apt 534
" Glenn (Earlena P) retd h1746 Great Brikhill Rd ◎
" Gordon O (Ruth G) h2049 Douglas Av ◎
" Grace h308 Spring Ct ◎
" Gustave v-pres Wynn Parker Inc h1111 Eugenia St Apt 10
" Guy r2057 Edgewater Dr
" Guy O (Bertha P) retd h1117 Fairmont St ◎
" H Dennison (Elsie M) pres Clearwater Radio Inc h1020 Woodruff Av ◎
" Harry C (Erna J) retd h1331 Main St (D) Lot 73
" Harry G (Vera S) retd h bldg 18 Fleetwood Manor Apts Apt 2

ELI WITT CIGAR DIVISION, HAVATAMPA CIGAR CORP.
Wholesale
Tobaccos
Drugs
Sundries
Paper Products
Vending Machines
Phone 446-5041
835 CLEVELAND ST. COR. PROSPECT AV.
(See Page 93 Buyers' Guide)

DAVID EDMUNDS
•REALTOR
•EXCHANGOR
Instant Computerized Service
•INSUROR
Telephone (813) 446-8504
1878 Drew St. Clearwater
(See Page 76 Buyers' Guide)

WEST COAST TITLE CO.
ABSTRACTS OF TITLE — TITLE INSURANCE
932 W. Bay Drive, Largo, Florida
(See Page 92 Buyers' Guide)
Phone 584-3406

SWEAT'S FLOWER SHOP

SOMETHING WONDERFUL HAPPENS, WHEN YOU SEND FLOWERS BY WIRE

Established 1925

"Flowers Telegraphed Everywhere"

Phone 442-2177

1200 S. FORT HARRISON AVE., CLEARWATER, FLA.

(See Page 43 Buyers' Guide)

Seaspire RESTAURANT

Dining Over The Bay With A View of The Gulf

(See Page 83 Buyers' Guide)

217 Windward Passage, (I.E.) Clearwater (33515) 442-7274

PARKER
" Harry S winter res h249 Jasper St (L) Lot 113
" Helen G h1991 Summit Dr (D) ◎
" Howard USN r1577 Young Av
" Howard D (Gertrude E) slsmn Pinellas Lbr h1577 Young Av ◎
" Howard E (Jean E) br dairy delicatessen merchandiser Food Fair h216 Palm Island NW ◎
" Howard H (Anna J) h237 S Garden Cir (B) ◎
" Ica M (Wid John S) retd h710b E Bay Dr (L)
" Isabelle R Mrs emp Hook's Dairy h1560 Douglas Av (D) ◎
" James r1203 Railroad Av
" James r803 Jurgens St
" James USN r601 Palm Av (B)
" James A (Marie A) h909 N Ft Harrison Av ◎
" James F (Mary C) field rep Internalt Union Of Elec Radio & Mach Workers h1725 Prince Philip St ◎
" James G (Winifred F) pres Wynn-Parker Inc h601 Palm Av (B) ◎
" Jean Mrs waitress h905 Hart St Apt C
" Jimmy C tchr Largo Jr Hi Sch r265 4th St N W (L)
" John (Louise) sanitation dept Largo Pub Wks Dept h803 Jurgens St
" John J (Emily I) retd h218 Woodrow Av NW (L) ◎
" John J (Lillian S) retd h245 Tucker St (SH) ◎
" John V (Shirley A) h219 Green Acres Mobl Home Pk
" John W (Juanita H) asst to min First Ch Of Religious Science h215 Osceola Rd (B) ◎
" Joseph D (Lucille M) mtlmn Southern Roofing h1525 S Sadlon Av
" Joseph E (Joyce P) tchr County Bd Of Educ h1004 Willow Branch Av ◎
" Joyce P Mrs tchr Oak Grove Jr Hi Sch r1004 Willow Branch Av
" Juanita D Rev Mrs pastor First Ch Of Religious Science r215 Osceola Rd (B)
" Judd M (Mabel L) h337 Donovan's Trailer Park
" Kath M (Wid Geo S) retd h1641 Palmwood Dr ◎
" Leigh F (Maude M) retd h908 Alcove Trailer Park
" Leonard H (Georgia E) retd h752 Lantana Av (CB) ◎
" Lloyd R (Barbara L) USAF hKapok Trailer Pk Lot 149
" Macey (Wid Joseph W) retd r1525 S Sadlon Av
" Manor (Mrs Marie E Mc Kenna) apts 115 Brightwater Dr
" Margt J Mrs h1762 Albemarle Dr ◎
" Marian D (Wid John R) ofc mgr Eli Witt Cigar h1258 Jasmine Way ◎
" Max C (Mariam G) h22 Kendall St
" Milton studt r803 Jurgens St
" Myrtice clk Highland Pines Nursing Manor r9575 Randolph St (S)
" Norman (Evelyn A) retd h113 Midway Island ◎
" Opie R (Blanche R) retd h417 Belleview Blvd (B) ◎
" Pamela C studt r670 De Ville Dr (L)
" Patricia E studt r601 Palm Av (B)
" Phillip J (Edna H) (Parker Research) h1710 Pinehurst Rd (D) ◎
" Ralph K (Marion) retd h415 Lake Rd ◎
" Ralph V (Leah A) retd h2634 Pagoda Dr ◎
" Research (Phillip J Parker) instruments 938 Douglas Av (D)
" Richd studt r1701 Golf View Dr (B)
" Richard E (Ruth Ann) retd h2151 Harbor View Dr (D) ◎
" Richd S driver Kennedy Bros r974 Eldorado Av
" Robt (Maxine) retd h1225 Twin Lakes Trailer Lodge
" Robert S (Frances D) eng Honeywell h1363 Eastfield Dr ◎
" Robt T (Amy G) slsmn Ki Wi Shoe Polish h670 De Ville Dr (L) ◎
" Roosevelt (Marguerite) lot atndt Crown Mtr h1009 Vine Av
" S John mgr Parker Research r1710 Pinehurst Rd (D)
" Sylvester (Rhodia M) lab City Water Utility Div h223½ S Washington Av
" Thelma ironer Suncoast Linen Service r903½ Railroad Av
" Thelma K (Wid Joel W) h256 6th St NW (L) ◎
" Thos Jr (Eliz) driver Largo Lbr h1493 Oak St (L) ◎
" Vivian Mrs maid h903½ Railroad Av
" Wm (Ann) carp Open Road Campers h522 Jones St
" Wm B studt r1701 Golf View Dr (B)
" Wm C (Gail E) tech Aerosonic Corp h1451 Jeffords St ◎
" Wm D studt r2151 Harbor View Dr (D)
" Wm E (Doris J) carrier PO h936 Lantana Av (CB) ◎
" Wm M (Charlotte H) (Mc Mullen-Parker Ins Agcy) h1709 Faulds Rd S ◎
" Willie L studt h13685 120th St N (L)
" Winifred F Mrs sec-treas Wynn Parker Inc r601 Palm Av (B)
Parkey Thos J (Hazel I) electn Circle Elec h1819 Kendall Dr ◎
Parkins Eva E (Wid Edw J) h298 11th Av SW (L) ◎
" Wm (Gladys) assoc Edward's Waterfront Realty r13974 Jamaica Dr
Parkinson Kathleen C (Wid Alf) hBayview Gardens Apt 24b
" L H (Ivy D) retd h1100 S Evergreen Av ◎
" Patricia M Mrs ofc sec h3365 19th Pl SW (L)
Parkman Charles B (Phyllis F) h400 Glenneslane (D) Apt 103 ◎
Parks Alonza (Blanche) winter res h1665 W Bay Dr (L)
" Callie (Wid Arlo G) r702 13th Av NW (L)
" Carolyn B lndry wkr Clwtr Lndry r1303 New York Av (D)
" Charles E (Marie K) tchr Oak Grove Jr Hi Sch h1670 Harmony Dr ◎
" David L (Barbara F) electn Cornett Elec h1412 N Highland Av ◎
" Donald K (Sallie A) tchr Kennedy Jr Hi Sch h401 Palm Island NE
" Edw (Mary) retd h1040 Main St (D) Lot 131
" Edw J retd r1443 Canterbury Dr
" Florine Mrs maid h1014 N Madison Av
" Howard C mtcemn County Water Sys h702 13th Av NW (L) ◎
" James (Virginia L) retd h906a Jones St ◎
" Joseph (Mabel J) retd h115 S Pegasus Av ◎
" Kenneth W (Beatrice D) retd h1303 New York Av (D) ◎
" Leon M (Adelaide W) retd h1221 Drew St Apt D8 ◎
" Lester R (June F) (Appliance Serv Center) h1113 N Saturn Av ◎
" Lynn M (Patricia H) slsmn h901 10th Av SW (L)
" Marvin H (Mary E) h608 4th Av NW (L) ◎
" Mary E clk St Pete Jr College r1766 Bayshore Blvd (D)
" Maurice W (Marian I) retd hKapok Trailer Pk Lot 333
" Mazie h1766 Bay Shore Blvd (D)
" Virginia h2100 Nursery Rd Apt 18d ◎
" Wm E (Margt D) retd h1688 Palace Dr ◎
" Wm E (Marion J) slsmn Kennedy & Strickland h1671 Fruitwood Dr ◎
Parkwood Mobile Home Est (Donald E & Wilbur Bremer) trailer pk 2900 Gulf-To-Bay Blvd
Parlato J Rica (Wid Michl J) h3898 Anglers La (L) ◎
Parlee Roy C (Lula M) retd h1354 Rosery Rd NE (L) ◎
Parley A h275 3d St NW (L)
Parlon Margt F (Wid Francis S) h1803 Overbrook Av
Parman Marguerite h124 Twin Lakes Trailer Lodge
Parmelee Don Z (Irene) winter res h101 Lake Rd ◎
" G W Mrs retd r115 Lake Rd
" Helen D (Wid Edw H) h407 N Osceola Av Apt 2
" Mary (Wid Boyd) winter res h115 Lake Rd ◎
Parmenter Alice (Wid John J) retd h87 Town & Ctry Mbl Hm Pk (L)
" Marguerite bkpr East Bay Country Club
Parmer Earl H (Kathryn) drugmn Eckerd's Gulf To Bay h132 Baywood Av ◎
" Earl H Jr (Earline R) admn asst City Mgr h687 Canterbury Rd ◎
" John W (Sandra R) slsmn Short's Inc h1600 Logan St ◎
Parmier Fred G (Joanne) driver Cone's Transfer h205 Fern Av
Parnell Kathleen M Mrs ofc sec Beneke Printing rHoliday Fla
" Robt H (Helen O) mgr Eckerd's h1363 S Hibiscus St ◎
Parnham Sarah (Wid John) h656 Broadway (D) Apt 7
Parr Robt W (Cora) retd h109 Crestwood La (L) ◎
Parren John C (Matilda) retd h1005 Jasmine Way ◎
Parrington Arth (Gladys I) h601 Donovan's Trailer Park
Parrino Mary A (Wid Joseph) h8 N Saturn Av ◎
Parris Ernest C (Mildred J) h508 N Gilbert St
Parrish Adrian R (Linda W) eng tech iii State Rd Dept h2419 Madrid Av (SH) ◎
" B Jeanne retd h2024 Pine Ridge Dr ◎
" Blanche cafeteria wkr Largo Central Elem Sch r11621 Murray Av (L)
" Danl E fnshr Modern Decorative Plastics r10401 Nina St (L)
" Hugh E (Ruth N) pres Fleetwood Manor Apts h505 Osceola Rd (B) ◎
" James J v-pres Edin Inc r1445 W 143d St (Chicago Ill)
" John C (Belle M) v-pres genl mgr Hallden Mach h1308 Golf View Dr (B) ◎
" Justin J pres Edin Inc r614 N Highland Av
" Kathryn J Mrs sec-treas Edin Inc r614 H Highland Av
" Linda clk Pick Kwik Food Store
" Mack E (Frances A) slsmn Walker Ford h222 N Belcher Rd
" Otto O (Nellie B) h401 Orangewood Dr (D) ◎
" Theo (Ranch House Restr) h2632 N Paula Dr (D) Apt 4

Santone Certified Master Drycleaner

FASHION CLEANERS AND SHIRT LAUNDRY INC.

FREE PICK-UP and DELIVERY

1152 Court Street Between Greenwood Ave. and Missouri Ave.

Telephone 442-3141

(See Page 28 Buyers' Guide)

WM. D. NEALE, PRES.

REALTORS

PHONE 584-8669

belleair REALTY Inc

EDW. A. PARKER, SEC.

2811 West Bay Drive
Belleair Bluffs
Fla., 33540

(See Page 75 Buyers' Guide)

MLS

Clearwater Concrete Industries, Inc.
Radio Dispatched Equipment - Fast Efficient Service
CONCRETE PRODUCTS: **Tels. 446-6086 - 446-6087**
READY-MIX CONCRETE: **Tels. 446-3110 - 442-7495**
1700 N. Hercules Av., P.O. Box 749 (33515) *(See Page 23 Buyers' Guide)* **Tel. 446-6526**

PARRISH

" Thos G (Myoko) emp Sperry Rand h632 Skinner Blvd (D) Apt 101
Parriss Grover (Mary) retd h1971 E Fairway Cir (D) ◎
Parrock James D (Beatrice B) retd h950 Bruce Av ◎
Parrot Cecil (Ann) constn wkr h1040 10th Av NW (L) Apt 1
Parrott Fred G (Beatrice C) custdn First United Meth Ch h418 East Shore Dr
" Mary C (Wid Harold L) h1642 San Helen Dr (D) ◎
" Willa (Wid Robt A) h1138 Belleair Rd ◎
Parrow Alex J (Anna J) h126 Hillcrest Mobl Home Park
Parry Beatrice F Mrs h2000 E Bay Dr (L) Lot 88
" Charles G (Gladys L) retd h2003 7th Pl SW (L) ◎
" John F (Rebecca) sls mgr Std Elec Time Corp h2724 Morningside Dr (C)
" Lillian B (Wid Richd) r647 Wilkie St (D)
Parsch John emp Marine Acustics r2025 Poinsettia Av
Parsel Charles E (Gladys M) formn Carlson Boat r175 S Seminole Blvd (L)
Parsell Richd (Jan) eng Honeywell h3171 San Jose St ◎
Parsells Alan D mech r120 Lake Av (L)
" Geo A (Helen A) h1000 S Hillcrest Av ◎
" Laura R (Wid Geo D) hsekpr Morton Plant Hosp h120 Lake Av (L) ◎
Parson Louis H (Lilly Mae L) lab City Sanitation Div h1015 7th St N (SH) ◎
Parsons Alf E Rev (Marian E) asst pastor First Meth Ch Of Largo h430 5th St NW (L) ◎
" Curtis (Lillian M) lather Dumeade Lathe h1901 Coles Rd ◎
" Don (Betty) slsmn Lindell Mtrs h1821 Belleair Rd ◎
" Doris B v-pres First Natl Bk-Tr Dunedin r916 Nicholson St
" Doris B Mrs asst v-pres First Natl Bk & Tr Co Of Dunedin h115 S Keystone Dr ◎
" Edw C (Isobel A) h1004 S Evergreen Av ◎
" Geo C (Ketha E) retd h1237 New York Av (D) ◎
" Homer C (Winifred) retd h1042 Lakeside Park
" James S (Mary E) retd h12090 144th La N (L) ◎
" Jesse W (Kath B) mgr A&P h1281 Nicholson St ◎
" John (Janet F) retd h1505 Tangerine St ◎
" Joseph M retd h211 Twin D Trailer Pk
" Julian L (Carol A) eng J E Greiner h1678 Fortune Dr ◎
" Kathleen T Mrs teen dir YWCA r3726 Avocado Dr (L)
" Lila E (Wid James) retd h520 1st Av NE (L) ◎
" Lyman F (Patricia A) asst supt mails PO h1945 E Druid Rd ◎
" Margt waitress Mr Do Nut h1455 Court St
" Margt B (Wid Herbert E) h880 Mandalay Av Apt 604
" Margt E mfrs agt 705 Indian Rocks Rd (B) h705 Indian Rocks Rd (B) ◎
" Okey J (Lora M) winter res h2683 Adrian Av (L) ◎
" Opal I Mrs bkpr Clwtr Terrazzo r12860 Wild Acres Rd (L)
" Peter stockmn Sperry & Hutchinson rGulfport Fla
" Robt P (Kathleen T) slsmn Peninsular Paper h3726 Avocado Dr (L) ◎
" Robt P III studt r3726 Avocado Dr (L)
" Ruth B (Wid Willis T) asst librn Clwtr Pub Library h426 Norfolk St (D) ◎
" Stassia (Wid Grover C) retd h914 Twin Lakes Trailer Lodge
" Stuart L (Virginia) eng h23 Winston Dr (B) ◎
" Wm H retd h432 Bay Av Apt K4
" Wm V Rev (Betty) retd h30 N Evergreen Av
" Williard r912½ Turner St
Partelow Edw P tchr Clwtr Spl Educ Center h828 James St (D)
" Estelle Mrs clk Peacock Clns & Launderers r2220 Capri Dr
" Russell H (Stella A) plat form mn Hood's Milk h2220 Capri Dr ◎
" Sandra tchr Kings Hwy Sch r828 James St (D)
Parton Pam pbx opr Statler Hilton Inn h1940 Overbrook Av
Partridge Arth L (Dorothy P) retd h835 Bay Esplanade ◎
" Cath cafeteria wkr Clwtr Comprehen Jr Hi Sch r1615 N Betty La
" Clifford P (Cath A) plant opr County Water Sys h1615 N Betty La ◎
" Emily (Wid Robt) retd r1605 Logan St
" Esther H (Wid R Paul) h219 S Evergreen Av
" Frank P (Violet C) plant opr County Water Sys h2132 College Dr ◎
" John (Mary E) retd h1332 Browning St ◎
Partyka Aloysius B driver Yellow Cab r419 Pinellas St
" Gene W (Loretta V) mgr Wesley C Coon h3189 Karen Av (L) ◎
Parvin Richd H (Marjorie A) v pres Navigate Inc h1915 Sever Dr

Pascall Carol A tchr Largo Central Sch r862 Bay Way Blvd Apt 1
" Sandra studt r862 Bay Way Blvd Apt 1
" Winston A (Annabel L) retd h862 Bay Way Blvd Apt 1 ◎
Pasch P Jerome (Esther B) retd h223 Island Way Apt 402
Paschal Bernice C Mrs lndry wkr Morton Plant Hosp h611 Eldridge St ◎
" Truda (Wid John) maid hGreenwood Apartments Apt 3
Paschall Edith B studt r1632 S Jefferson Av
" Mary R studt r1632 S Jefferson Av
Pasciak Alice W (Wid Walter) teller Bk Of Clwtr h1654 Palace Dr ◎
Pasco Annie M (Wid Ira) maid h3011 Booth St (SH) ◎
" Delores r3011 Booth St (SH)
" Ernest kitchen hlpr Kapok Tree r3039 Butler St (SH)
" Henry jan City Dept Pub Serv & San h1307 N Myrtle Av
" James I (Estella N) lab City Refuse Dept h3039 Butler St (SH) ◎
" Willie C (Clemmie) lab h1007 N Myrtle Av
Pascoe Andrew D (Lois C) (D W Heine Roofing) h2219 St Charles Dr ◎
Pascor Industries Inc A J Passonno Pres F J Passonno F Walter V- Pres paint mfrs 1185 Baskin Rd (L)
Pascouau Vilma Mrs dmstr Merle Norman Cosmetic Studio r1701 Bonnie Gail Dr (L)
Pasqua Frances J (Wid Thos) h610 Bay Esplanade ◎
Pass John R (Loretta C) atndt Kogler's Shell Serv h1227 10th St NW (L)
Passanesi Salvatore (Lucille) retd h bldg 21 Fleetwood Manor Apts Apt 10
Passarello Jennie V Mrs (Sea Cove Motel) r316 Hamden Dr
" Joseph (Jennie V) retd h316 Hamden Dr ◎
Passauer Carol L studt r2215 De Ville Dr N (L)
Passell Alice J (Wid David H) h6 S Pine Cir (B) ◎
" D H & Co Inc. Joseph A Baradics Pres mut funds 325 S Garden
Passenheim Fred W (Leona E) retd h1771 Faulds Rd N ◎
Passer Clarence L (Virginia T) tchr New Port Richey Elem Sch h480 Helen St (D) ◎
" John F (Sandra) policemn City Police Dept h1511 Chandler St ◎
" Virginia Mrs nurse Edgewater Nursing Manor r480 Helen Dr (D)
Passerine Marion Mrs retd h615 Oak Av Apt 4
Passineau Mary (Wid Nelson) h1123½ Broadway (D)
Passmore Emily C Mrs h3 Boulevard Trailer Park
Passonno Alf J (Betty I) pres Gulf Coast Chem rBelleair Beach Fla
" Betty I Mrs sec-treas Gulf Coast Chem rBelleair Beach Fla
" Fredk J (Joan P) v-pres Gulf Coast Chemical h1478 Hunt La ◎
Pasteris John A (Lillian A) mech eng Abc Packaging Mach h1012 Wellington Dr ◎
Pasternack Tony tech Sperry Rand h669 Bay Esplanade Apt 1
Pastor Andrew (Mary) retd h2674 Roberta St (L) ◎
" Elisabeta I winter res h1570 Clark St ◎
" Louis r1570 Clark St
Pastorius Lucy E (Wid Raymond V) h823 Grand Central St ◎
Paswaters Lucy B (Wid John) h105 S Saturn Av ◎
Pat & Mike's Used Furniture (Millard C Snow) 376 Patricia Av (D)
Pat-N-Polish Car Wash (Adolph S & Alan & Knaust) 1430 S Missouri Av
Patac Charles (Eleanor) retd h61 Trailer City
Patchell Ivan E (Doris) retd h100 Bluff View Dr (BB) Apt 103b ◎
Pate Beatrice Mrs nurse Community Hosp r1759 Winfield Cir
" Bradley A USN r112 8th Av SE (L)
" Frances E Mrs hlpr Ranson's Child Care Center r7212 Cambridge Way
" Geo W (Rebecca C) eng Sperry Rand h2376 Dora Dr ◎
" Grace (Wid Lloyd) h410 Braginton St
" James A (Vivian D) mgr paint dept Pinellas Lbr h112 8th Av SE (L) ◎
" James A Jr USN r112 8th Av SE (L)
" Lloyd M (Louise P) house wrecker h15093 63d St N ◎
" Richd D (Beatrice A) data processor County Bd Educ h1759 Winfield Cir ◎
Patefield Theo (Doris) retd h65 E Grosse Point Dr (L) ◎
Paterson See Also Patterson
" Adam (Gertrude) retd h29 Beechwood La (L)
" John C (Mary C) retd h1644 San Roy Dr (D) ◎
" John F (Esther B) retd h1948 Byram Dr ◎
" Kenneth C (Gertrude M) h601 South Gate Mobl Home Park

Lucas Natural Satin PAINTS
D. P. I. QUALITY PAINTS, INC.
FORMERLY BLACKBURN BROS. PAINT STORE
THE SOLUTION FOR ALL YOUR PAINT and WALLPAPER PROBLEMS
We Will Be Glad to Recommend A Painting Contractor
532 S. Missouri Ave.
PHONE 446-0511
Clearwater (33516)

REALTORS NATIONAL ASSOCIATION
RAY K. BRUCH, REALTOR
COMPLETE REAL ESTATE SERVICE
Waterfront—A Specialty
606 Mandalay Ave.
Clearwater Beach (33515)
Tels. 446-0203
Res. 442-8958
Member Greater Clearwater Chamber Of Commerce
MLS

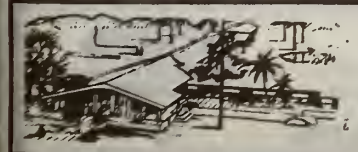
Highland Pines
NURSING MANOR INC.
1111 S. Highland Ave.
Phone 446-0581
(See Page 63 Buyers' Guide)

GEORGE & RUSS MOBILE HOMES INC.

Sales and Service

•

Florida's Finest Selection for Every Taste and Need

•

2347 Gulf-to-Bay Blvd.

Telephones 446-6333 and 446-6397

(See Page 57 Buyers' Guide)

CREDIT BUREAU CLEARWATER COLLECTION DIVISION, INC.

HANDLING ALL TYPES OF CLAIMS — NO COLLECTION, NO CHARGE

BONDED — EFFICIENT COLLECTION SERVICE

SUITE 201-210 COURT SQUARE BLDG., 606 COURT ST., P.O. BOX 651 *(See Page 30 Buyers' Guide)* PHONE 442-1773

PATERSON
" Robt L h1423 Santa Anna Dr (D)
" Wm C (Eliz) (Beach Motel) h419 Coronado Dr ◎
Patio The (Henry B Henriquez) motel 484 Mandalay Av
Patlon Albert A (Joyce L) boiler opr Fla Pwr h245 Church St (SH) ◎
Patnode Gloria E (Wid Ralph J) ofc sec h2372 13th Av SW (L) ◎
Paton See Also Patton
" Edw C retd h2582 Adrian Av (L) ◎
" Elsie B Mrs sch tchr r301 Hilltop Av
" Thos B emp Paton Container r301 Hilltop Av
" Wm J (Eva) retd h2000 E Bay Dr (L) Lot 70
Patouillet Donna L studt r2305 Williams Dr
" Raymond A (Audrey L) prof Univ South Fla h2305 Williams Dr ◎
Patricia Ann Dance Studio (Mrs Mary E Forestier) 1260 Friar Tuck La (D)
" Snack Bar (F Steve Green) 422 Patricia Av (D)
Patrick Beatrice Mrs h945 Victor Dr (D) ◎
" Cath E (Wid Isaac) h1300 N Clearwater-Largo Rd (L) ◎
" Donald (Iva) h282 Sunny Grove
" Edw S field rep US Soc Sec Admn h1417½ N Betty La Apt 5
" James trainee Pinellas Dental Laby rRt 2 Bx 796
" Joseph C (Edna T) retd h2303 Forest Dr ◎
" Philip K (Hilda O) retd h111 Harbor Bluffs Dr (L) ◎
" Rollie h512 Jones St Cottage 5
" Theresa E (Wid Andy) h355 5th St N (SH) ◎
Patridge F L h9 Country Club Dr
Patriluck Eloise Mrs key punch opr Genl Tel h1300 Harbor Hill Pkwy (SH)
Patrone Fred drftsmn Brown Homes r401 W Bay Dr (L) Apt 1
" Peter retd h401 W Bay Dr (L) Apt 1
Patt Mary M (Wid Ralph B) h880 Mandalay Av Apt 1039
Patterson See Also Paterson
" Alan E (Patricia A) h1460 Sunset Point Rd
" Alex F (Margt) retd h1436 Satsuma St ◎
" Alex H (Joan R) tool & die wkr Westinghouse h14995 Cromwell Dr (L) ◎
" Alice B (Wid Charles F) h311 Island Way Apt 201
" Arth M (Emily M) retd h300 N Belcher Rd ◎
" Carol A clk Sears r1472 Eastfield Dr
" Charles L (Mildred J) emp Moss Funeral Home h884 James St (D) ◎
" Cosette (Wid Geo H) h147 Bluff View Dr (BB) Apt 208 ◎
" David F Hon judge County Justice Of Peace Dist 2 rSeminole Fla
" Dennis C (Marilynn) mgr Peaslee Metal Products h1323 Highfield Dr ◎
" Donald D (Sylvia D) osteo 600 S Greenwood Av h1842 Fox Cir
" Duane E (Lorena B) rep Swisher & Son Cigar h1785 Owen Dr ◎
" Edna Beauty Salon (Mrs Edna H Patterson) 1933 Drew St
" Edna H Mrs (Edna Patterson Beauty Salon) r1700 Peaceful Av (B)
" Edw L (Mary M) retd h1303 Norwood Av ◎
" Eliz (Wid Harold F) r715 Alcove Trailer Park
" Fay M Mrs bkpr Newton B Barlow r1873 Murray Av
" Gary servmn Jersey Jim Towers TV & Air Conditioning rGulfport Fla
" Gerald R (Vera E) jailer City Police Dept h1472 Eastfield Dr ◎
" Gladys L (Wid Loy L) h215 N Madison Av ◎
" Harold C (Arbutus M) chief eng Metal Industries h1445 Viewtop Dr ◎
" Harold F (Isabelle S) parking lot atndt Bank Of Clwtr h1715 Verde Dr ◎
" Herbert emp Bay Pine Hosp h2185 Fairlane Dr (L) ◎
" Homer r2057 Edgewater Dr
" Hugh R h1619 Grove St ◎
" Ira C (Peggy P) mgr Southern Discount h1525 Keene Rd
" James countermn Superior Auto Serv rSt Petersburg Fla
" James A (Donata A) dept mgr Friedens h1568 Gentry St
" James E (Josephine A) retd h1429 Thames La ◎
" James J USA r1429 Thames La
" Jane H cash Interstate Securities h1625½ Laura St
" Jere M h1429 Laura St Apt H
" John E (Jennie B) retd h501 N Circle Dr (L) ◎
" John G (Fay M) supt Newton B Barlow h1873 Murray Av ◎
" Joseph A Jr (Mabel C) driver Coachman Packing h1774 Farrell St ◎
" Joseph A III (Jean M) slsmn Crooker Bldrs Sup r2327 Curlew Av
" Lauretta M Mrs clk Peacock Clns & Lndrs r525 2d Av NE (L)

PATTERSON
" Lelmon D retd h731 Patterson St ◎
" Leola Mrs slswn Colony Shops Of Fla r443 Douglas Av (D)
" Lois V Mrs (Belleair Nutrition Center) r12677 Seminole Blvd
" Loretta (Wid Fred) clk Vogue Clns r525 2d Av NE (L)
" Luetta M Mrs slswn Colony Shop h433 Douglas Av (D)
" Magdalen Mrs clk County Tax Assessor r1303 Norwood Av
" Margt M (Wid Richd) sls dept Maas Bros h110 N Hillcrest Av ◎
" Marilyn Mrs admn Clwtr Garden Nursing & Convalescent Center rSt Petersburg Fla
" Mary B Mrs r2185 Fairlane Dr (L)
" Matthew (Vera F) h130 Osceola Rd (B) ◎
" Patricia Mrs proof opr Am Natl Bank r1460 Sunset Point Rd
" Patricia C Mrs h939 Grovewood Dr (D) ◎
PATTERSON PAUL A (Sylvia M), Pres Credit Bureau Of Clearwater Collection Division Inc, Office, Suite 210 Court Square Bldg 606 Court St, PO Box 651, Tel 442-1773, H1475 Viewtop Dr, Tel 531-2116
" Peggy A Mrs cash Sou Discount r1525 S Keene Rd
" Rabon E (Violet E) meter rdr Dunedin Utilities Div h2777 State Rd 590 (SH) ◎
" Rachel A (Wid Allen H) h1261 E Idlewild Dr ◎
" Ralph J (Helen S) h350 Acropolis Dr (D) ◎
" Richd appr mech Fla Pwr rSt Petersburg Fla
" Robt R (Naomi) mgr Super Shoe Outlet rTarpon Springs Fla
" Russell J Jr (Linda J) osteo 360 N Clearwater-Largo Rd (L) h1569 Belleair La ◎
" Saml J USAF r1785 Owen Dr
" Sidney desk clk West Coast Hotel r118 N Ft Harrison Av
" Sylvia K studt r14995 Cromwell Dr (L)
" Sylvia M Mrs sec-treas Credit Bur Of Clwtr-Colln Div r1475 Viewtop Dr
" Thos (Bess L) retd h2400 State Rd 580 Lot 14
" Troy R (Joan M) mech (Tampa Fla) h12917 Croft Dr (L) ◎
" Walter L (Zola M) retd h506 7th Av SW (L) ◎
" Walter W (Sarah A) retd h13489 Walsingham Rd (L) ◎
" Whitney R (Edna) eng Honeywell h1700 Peaceful Av (B) ◎
" Wm jan PO r904 La Salle St
" Wm cement wkr h1570 Oak St (L) ◎
" Wm G slswn Clwtr Realty h519 Wildwood Way
Patteson James emp Maas Bros
Pattinson Jeffrey I studt r3180 San Pedro St
" Thos I (Grace F) dept supvr Honeywell h3180 San Pedro St ◎
Patton See Also Paton
" Chas W (Martha J) retd h2373 Armour Dr (D) ◎
" Chester D (Pearl S) retd h1498 Hill Dr (L) ◎
" David USA r948 Eldorado Av
" Felecia M Mrs opr Bayview Gardens Beauty Salon r700 Monterey Av
" Florence Mrs rMease Manor
" Florence M (Wid Noel) retd h2720 Jewel Rd (BB)
" Frank (Miriam R) cabtmkr Tropicana Trailer Fcty h1566 S Frederica Dr ◎
" Fred J (Margt M) clk J W Suttle Gro h1804 Springtime Av ◎
" Hilda S (Wid W Josiah L) h2264 Harn Blvd ◎
" James M (Jean H) h684 Oakwood Dr (D) ◎
" Larry L studt r1566 S Frederica Dr
" Laurence D (Pamela A) policemn City Police Dept h309 S Duncan Av Apt 3
" Lucille B Mrs legal sec Norman Bie Jr h948 Eldorado Av
" Malcolm M (Nadine I) (Patton's Barber Shop) h1356 S Evergreen Av ◎
" Mary (Wid Gene) tchr Tarpon Springs Fla h1675 S Prescott Av ◎
" Mary B (Wid Max L) h436 Norfolk St (D) ◎
" Miriam R Mrs (Patton's Dance Studio) r1566 Frederica Dr
Patton Neil V (Grace F) plmb 1900 Old Coachman Rd h710 14th St NW (L)
" Pamela Mrs med asst James P Burns Jr r309 S Duncan Av
" Richd W (Felicia M) mfg eng Westinghouse h700 Monterey Av ◎
" Thos W (Lorene) new car dept wkr Kenyon Dodge h1209 Sunset Point Rd ◎
" Walter A (Helen P) custdn St Dunstan's Epis Ch r434 New York Av
" Wm emp Hughs Sup h1921 Overbrook Av ◎
" Willis H (Harriet L) h2202 Gulf-To-Bay Blvd Lot 111
Patton's Barber Shop (Malcolm M Patton) 1887 W Bay Dr (L) Unit 5
" Dance Studio (Mrs Miriam R Patton) 1884 Drew St

More goods are bought and sold through the Classified Business Lists of the Directory than by any other medium on earth.

Gleem PAINTS

HAYDON PAINT CO.

All Painting Supplies — Wallpaper

(See Page 66 Buyers' Guide)

108 N. MYRTLE AVE. — An Acre of Free Parking — PHONE 442-7134

Gleem PAINTS

H.E. ERNST
PLUMBING CONTRACTOR — REPAIRS — SEWER INSTALLATIONS
BRUNER FULLY AUTOMATIC WATER SOFTENERS
611 Palm Bluff St., Clearwater (See Page 68 Buyers' Guide) Tels. 446-7788 and 446-7988

Pattrell Ernest A (Hattie M) retd h907 Beverly Av NW (L) ◎
Paty Carolyn M (Wid Philip B) nurse Mease Hosp h1700 Santa Barbara Dr (D) ◎
" Geo (Dorothy) h12850 Walsingham Rd (L) ◎
" Patk studt r12850 Walsingham Rd (L)
Pauchey Ruth L (Wid Marius J) h73 Windward Island ◎
Paul Arth G (Margt) retd h1441 Hibiscus Cir S ◎
" Carol A Mrs sec State Circuit Ct rSt Petersburg Fla
" Charles (Olene) installer Genl Tel h1315 Jeffords St ◎
" Earl busmn Robby's Pancake House r900 Brookside Dr
" Edw G teller First Natl Bank Of Belleair Bluffs r11431 76th Av N (L)
" Frank M (Joyce L) acct Honeywell h1815 Rainbow Blvd ◎
" Fred (Natalie) retd h2632 N Paula Dr (D) Apt 2
" Helen L (Wid Edw) slswn Maas Bros h942 Crosley Dr (D) ◎
" Ina rMease Manor
" Jerry J (Veradel) ydmn h1477 Baskin Dr (L) ◎
" John (Grace R) h620 Jacaranda St (D) ◎
" John D (Mildred G) retd h979 6th Av NE (L) ◎
" Kenneth W (Harriet B) retd h1369 Whitacre Dr ◎
" L H clk Largo Police Dept r1185 San Remo Dr
" Laura waitress Robby's Pancake House r900 Brookside Dr
" Leland H (Corrine A) retd h1185 San Remo Dr ◎
" Mary Lou maid r1477 Baskin Dr (L)
" Mina U (Wid Orrin C) h1467 Croydon Dr ◎
" Pamela studt r1009 N Ft Harrison Av Apt 3
" Richd B (Ann S) serv agt Natl Air Lines h1730 Eaton Dr ◎
" Robt G (Joy K) br mgr Anderson Auto Parts r13861 Wildwood Dr (L)
" Sebastian S (Muriel E) jan Largo Recreation Dept h415 12th St NW (L) ◎
" Sheila studt r911 16th Av NW
" Vallie L Mrs slswn Lerner's h445 Bay Av
" Walter G studt r415 12th St NW (L)
" Wm D emp Sperry Rand h1009 N Ft Harrison Av Apt 3
Paul's Barber Nook (Paul R Gerard) 2852 W Bay Dr (L)
Pauley John R (Sally J) retd h586 Baywood Dr N (D) ◎
" Robt W (Bernice T) eng Honeywell h401 Rosery Rd (B) ◎
" Wm F (Cath A) retd h1232 Bermuda St ◎
Paulger Edw A (Betty) retd h1221 Drew St Apt A13 ◎
Paulhamus Jay A (Clara) retd h329 Portee Dr (D) ◎
Paulhill Cynthia B Mrs maid h309 S Washington Av
Paulik Joseph (Eliz M) retd h2371 Jones Dr (D) ◎
Pauling Wilbur h409 Hillcrest Mobl Home Park
Paulk Dennis C reprmn Aqua Pumps & Sprinklers r625 Scotland Av (D)
" Donald E (Nancy A) installer Genl Tel h2213 Palmetto St ◎
" Florence (Wid Geo E) retd h1861 Overbrook Av ◎
" Geo E (Linda H) hlpr Tri City Diner h502 Braginton St
" James C servmn Aqua Pumps & Sprinklers r625 Scotland Av (L)
" L Elton (E Aline) retd h1464 Overlea St ◎
" Pat Mrs court reporter Kurtz Paulk & Assocs r8455 Gerbera Av (L)
Pauloski Anthony P retd h2634 Butterfly Dr ◎
Paulsen See Also Paulson
" Annette B Mrs tchr Largo Central Sch r1440 Woodbine St
" John A (Margt A) (Adirolf X-Ray) h645 Wood St (D) ◎
" John A (Annette) (Adirolf X-Ray) h1440 Woodbine St ◎
" Otto (Blanche) retd h501 Mandalay Av Apt E12
Paulson Clayton H (Lynn G) slsmn Hood's Milk h12156 114th St N (L) ◎
" Edna S (Wid Andrew) retd h1915 Elliott Dr ◎
" H Clayton (Lazy Day Trailer Park) h bx456 Roosevelt Blvd Rt 1 ◎
" Haakon (Ann E) retd h556 Baywood Dr S (D) ◎
" Margt (Wid Robt W) h1759 Manchester Dr ◎
" Michl C (Mary Ann) supvr Honeywell h1045 Flushing Av ◎
" Paul (Ruby F) retd h1506 Sandy La ◎
" Wm (Lorraine) retd h175 Brightwater Dr Apt 11
Paulus Edw A (Olga M) retd h2279 Norman Dr
Pauly Herbert C (Esther M) h1211 Palm St ◎
" Mary Mrs retd h2344 Shelley St Apt 9 ◎
Paus A Russell (Lucille W) pres-treas Kustom Kabinets Inc h698 Vine Av (D) ◎
" Gertrude (Wid A J) h226 Green Acres Mobl Home Pk
" Lucille W Mrs v-pres sec Kustom Kabinets Inc r698 Vine Av (D)
" Sharon studt r698 Vine Av (D)
Pause Dietrich K (Clara A) dept mgr Montgy Ward h1265 Woodlawn Ter ◎
Paust Marguerite D (Wid Geo E) r105 S Lake Dr
Pavel Frank S (Jennie C) meat ctr Sunshine Mkt h1055 Cornish Av (SH) ◎
" Jennie C Mrs (Safety Harbor Apts) r1055 Cornish Av (SH)
Pavey Jesse I (Ruth M) h1256 Druid Rd S (B) ◎
Pavlick Wilhelmina M (Wid Steph W) h2034 Greenbriar Blvd ◎
Pavlik Geo (Ellia A) retd r1595 Ewing Av
Pavlis Anna R (Wid Charles P) alterations dept Maas Bros h660 San Roy Dr S (D) ◎
Pavlisko Albert (Mildred E) retd h2344 Rutland La ◎
Pavlov Andrew constn wkr r406 S Corona Av
" Zuzanna P (Wid Andrew) h406 S Corona Av ◎
Pavlovos Geo r901 Eldridge St
Pawling Fred (Pollee) h349 Boulevard Trailer Park
Paxton Hedwig T (Wid J Herbert) h756 Bay Esplanade ◎
Payer Roy L h604 Hillcrest Mobl Home Park
Payette Gabrielle R (Wid Leonard) h2428 Fairbanks Dr ◎
" Michl G kitchen wkr Community Hosp r2428 Fairbanks Dr
" Reginald L studt r2428 Fairbanks Dr
Payienza Frank A (Donna P) USA h483 Pinewood Dr (D) ◎
Payless Oil Co Merlin Johnson Mgr gas sta 2180 Drew St
" Oil Co Leroy Peterson Mgr gas sta 1701 W Bay Dr (L)
Payne Andrew (Mabel H) h1708 El Trinidad Dr ◎
" Arlene pbx opr City Natl Bk & Trust Co rHoliday Fla
" Barbara S Mrs emp First Natl Bank (D) h529 Highland Av (D) ◎
" Cath B teller Second Natl Bk Of Clwtr r2228 Barbara Dr
" Charles ydmn h1132 Engman St ◎
" Charles E (Ruth M) pres Engineering & Mgngt Sys h1015 Woodside Dr 1015 Woodside Dr ◎
" Charles E (Frances E) formn Fla Pwr h1444 Santa Anna Dr (D) ◎
" Charley (Liza M) jan City Natl Bank h709½ Seminole St
" Clifford E (Irene S) h520 S Phoenix Av ◎
" David (Ernestine) h1008 Palmetto St
" Donald tchr Largo Jr Hi Sch h2682 Sunny Breeze Av (L)
" Dorothy Mrs recpt James V Freeman r1444 Santa Ana Dr (D)
" Edgar E (Florence A) lab City Pks & Recreation h1119 La Salle St ◎
" Edw h649 Roanoke St (D) ◎
" Guy D (Goldie T) retd h548 Woodland Dr (L) ◎
" Hardee (Lillie M) driver Fla Culvert h1140 Engman St ◎
" Herbert G (H F Mary) retd h1508 Cleveland St ◎
" Isabella (Wid Wm B) h1418 Fairmont St ◎
" James F (Catherine B) linemn h2228 Barbara Dr ◎
" Jane lab tech Sun Coast Osteo Hosp rMadeira Beach Fla
" John A (Mildred H) retd h1313 Howard St ◎
" Kenneth E retd r620 Orangewood Dr (D)
" Leonard retd r1272 Inverness Dr (D)

PAYNE LEONARD W (Constance H), V-Pres Keppie Travel Bureau Inc 41 N Fort Harrison Av, Tel 442-2131, H1272 Inverness Dr (Dunedin), Tel 733-7622

" Margt (Wid James) h228 Main St (D) Apt 7
" Margt (Wid Frank C) h132 Glen Ellen Ct
" Randolph studt r1140 Engman St
" Richd A (Carol A) carp h1466 Lakeside Drive Ct (D) ◎
" Richd G mgr City Fuel Oil Co r1466 Lakeside Drive Ct (D)
" Richd S (Katheryn H) mach Precision Tool h1217 Carolyn La ◎
" Robt H (Ruth) h211 New Ranch Trailer Pk
" Roy E (Dorothy) serv slsmn Carlisle Mtrs rPinellas Park Fla
" Ulys L (Shirley B) supvr City Elec Dept h355 7th Av N (SH) ◎
" Wallace A (Barbara V) planner Reginal Co h2250 Lagoon Dr (D) ◎
" Wallace H (Dorothy E) h113 Holiday Trailer Ranch
" Walter K (Irma R) retd h1864 Venetian Point Dr ◎
" Wm M (Freda) retd h911 16th Av NW ◎
" Wm O retd h1466 Normandy Park Dr Apt 1c ◎
Paynter Francis W (Mary F) auxiliary opr Fla Pwr h1562 Picardy Cir ◎
Payton See Also Peyton
" Jerry h1120 Fairmont St ◎
Peabody Alice M h1528 Grove St ◎
" Clarence I (Bessie) winter res h32 Bay Esplanade Apt 7a
" Nora M Mrs (Belleview Biltmore Hotel) h100 Belleview Blvd (B)
Peace Memorial Kindergarten-Nursery Mrs Lois Stover Dir 110 S Ft Harrison Av

SNUG TAVERN
MIKE and ELLIE BUFFARDI, Owners
BEER • WINE • HOME COOKED FOOD
DOG RACING PROGRAMS • BILLIARDS • BOWLING and PINBALL MACHINES
1485 Gulf-To-Bay Blvd. Tel. 446-9765

H. L. JAMES
REALTOR
INSUROR
A Complete Real Estate Service
302 W. Bay Dr. Largo, Fla.
Telephones 584-7189
Nights, Sundays Holidays
584-2271

COMPLETE STEREO SYSTEMS FOR AUTO • HOME • BOAT
STEREO-RAMA
Largest selection of Sterea players and tapes in the bay area
1857 Gulf-to-Bay Blvd. (33516) Telephone 446-9441

LENNOX TACK & WARREN, Inc. LENNOX
HEATING AND AIR CONDITIONING
ROOFING — SHEET METAL WORK
806 Pierce St. (See Page 4 Buyers' Guide) Phone 446-5014

HAROLD A. BJORK
REAL ESTATE
Homes
Conventional
FHA and VA
Financed
Mrs. Virginia C. Bjork
Contractor
FINE HOMES
COMMERCIAL BUILDINGS
1700 NURSERY RD.
PHONE 446-0225
(See Page 75 Buyers' Guide)

PEACE MEMORIAL PRESBYTERIAN CHURCH, Rev John A Haley Pastor, Rev Walter F Hall Assoc Pastor, Rev Richard A Cushman Asst Pastor, This Church Is Part Of Westminster Presbytery Of The Presbyterian Church Of US, Member Of The Florida Council Of Churches Of Christ In The USA And World Council Of Church 110 S Fort Harrison Av, Tel 446-3001

Peach Ada T (Wid Charles E) h412 Casler Av ◎
" Arth L (Karen L) pres Solutec Inc h941 Orange View Dr (L) ◎
Peachey Ray (Louella) retd hDonegan Rd Rt 2 (L) Lot 12
Peacock Charles F (Edna P) pntr h344 3d Av N (SH) ◎
" Cleaners & Launderers Mrs Gail Retz Br Mgr 801 W Bay Dr (L)
" Cleaners & Launderers (Mrs Grace Pursifull) 211 Douglas Av (D)
" Edna P cafeteria wkr Safety Harbor Jr Hi r344 3d Av N (SH)
" Eliz tchr Belleair Elem Sch r303 Cedar La (L)
" J Danl carp Jacobson Mobile Homes r344 3d Av N (SH)
" J Forrest (La Ray B) retd h1532 Drew St ◎
" J Wendell (Marie) mgr Crown Mtr h1860 West Dr ◎
" John M (Edna A) retd h1020 San Marco Dr (L)
" Kenneth (Jean) installer Seminole Awning h2357 Madrid Av (SH) ◎
" Milton B (Olga L) (Workman & Co) h908 N Osceola Av ◎
" Ola L (Wid Charles R) h1269 New York Av (D)
" Radio Service (Wm T Peacock Jr) mobile tel serv 409 S Myrtle Av
" Raymond J studt r908 N Osceola Av
" Ronald F kitchen hlpr Marsh's Sundries r344 3d Av N (SH)
" Vern E (Eliz B) retd h303 Cedar La (L) ◎
" Wm T Jr (Jerry) (Peacock Radio Serv) rSt Petersburg Fla
Peak Ray B (Louise D) (Peak's Plastics) h14955 58th St N Rt 1 ◎
Peak's Plastics (Ray B Peak) boat bldrs 15097 63d St N
Peake Helen G (Wid John S) h205 S Pegasus Av ◎
Peaks Chester E (Margt A) retd h252 S Grove Cir (D) ◎
Peal Frote (Beulah) retd h732 Lakeside Park
Peale Clifford M (Jody) acct exec Reynolds & Co h2644 W St Joseph Dr (D)
Pealer Dan (Martha) h1768 Greenlea Dr
" Grant H (Harriett F) h3719 14th Av SE (L) ◎
Pearce See Also Pierce
" Bettie W (Wid Kader M Jr) ofc sec County Bd Educ h1355 Union St ◎
" Building 419 Cleveland St
" Ethel R (Wid Jasper S) r1049 Nokomis St
" Myron A (Mary) mus tchr h1410 Park St Apt 12
" Norman A (Alberta A) retd h1 N Saturn Av ◎
" S Beacher (Marjorie K) retd h1449 Joel La ◎
Pearcey Sidney G (Helen W) v-pres Petty Inc h53 21st Ter SE (L) ◎
Pearl Lillian Mrs retd r6 Shore Dr (D)
Pearlman James studt h1045 11th Av NW (L) Apt 7
Pearman Ouida B Mrs clk County Tax Assessor r921 6th Av NW (L)
" Paul E (Ouida B) sls mgr Uptons Lndry h921 6th Av NW (L) ◎
" Ralph W (Virginia G) slsmn Uptons Lndry h1650 Laura St ◎
Pearsall Alf H (Evelyn A) retd h2263 Habersham Dr ◎
" Doris L Mrs bkpr Hall Ins Agcy r1418 Thames La
" Norman B (Doris L) retd h1418 Thames La ◎
" Russell C (Margt) retd h437 E Overbrook St (L) ◎
Pearson See Also Pierson
" Albin L (Eliz G) retd h840 13th Av SW (L)
" Apartments (Nels J Pearson) 27 Heilwood St
" Arth W (Delores H) eng Genl Elec h1466 Southridge Dr ◎
" August C (Gladys W) retd h1750 Great Brikhill Rd ◎
" Bastiana Mrs rMease Manor
" Carl I (Astrid V) retd h1347 Buckingham Dr ◎
" Dorothy B Mrs tchr Curtis Elem Sch r1102 Marshall St
" Dorothy W Mrs cash Stone Buick h15 Booth Av Apt F
" E E h1771 Douglas Av (D) ◎
" Edw W (Beatrice) winter res h3115 Bay La ◎
" Elmer (Elsie) retd h143 Lakeside Park
" Elva A (Wid Wm A) retd h514 11th St NW (L) ◎
" Florence A (Wid John A) h1930 Georgianna St (L) Apt 9
" Forrest V (Marbee J) emp Am Natl Bk Of S Pasadena h1730 Owen Dr ◎
" Freelan pntr Matthews Cabts rTarpon Springs Fla
" Gary Jr (Jessie M) lab Coachman's Packing House h1536 S Greenwood Av
" Gilbert E (Emma J) h2030 Magnolia Dr ◎
" Henning K (Svea T) h1646 Douglas Av (D) ◎

PEARSON
" Hester M Mrs maid h1709 Fulton Av ◎
" Ivar F Rev (Wilhelmina) rMease Manor
" John W (Linda S) slsmn Sears h1333 Woodbine St ◎
" Joseph R (Betty D) bkpr Carpet Mart Of Clwtr h1233 Grenada Av ◎
" Lyman R retd h1881 Ridgeway Dr ◎
" Morris D h1 Gateshead Dr (D) Apt 107 ◎
" Nels J (Helen H) (Pearson Apts) h23 Heilwood St ◎
" Philip (Dorothy) porter Wolf Bros h1002 Marshall St ◎
" Robt retd h121 S Garden Av Apt 21
" Robt (Evelyn N) slsmn Sears h7070 Delta Way ◎
" Robt C (Margt P) slsmn h2044 Diplomat Dr ◎
" Vance H (Joyce M) eng Honeywell h1025 Woodcrest Dr ◎
" Waymon constn wkr r1709 Fulton Av
Peart Sumner F (Laura) h200 N Betty La Apt 1d ◎
" Wm W (Betty D) firefighter City Fire Dept r612 Belleview Blvd
Peasaro John (Betty C) retd h15080 Waverly St ◎
Pease Charles A hJasper St (L) Lot 78
" Fred (Mary) winter res h225 Twin D Trailer Pk
" James L (Laura) retd h1651 Woodridge Dr ◎
" Melvin A (Jennie L) retd h1656 Cleveland St ◎
" Rodney W (Audra B) h207 Holiday Trailer Ranch
" Roland A (Thelma L) (James Venetian Blinds) h1650 Cleveland St ◎
Peaslack Bernice R (Wid Hugh) retd h446 2d St S (SH) ◎
Peaslee Glenn (Louise) h11318 121st Ter N (L)
" Lillian L (Wid Willetts) retd r80 2d St (D) ◎
" Metal Products Inc mfrs 1851 N Hercules Av
" Ruby L retd h80 2d St (D) ◎
" Wm A F (Juanita V) with Peaslee Metal Products h1115 Fairway Dr (D) ◎
Peasley Dawnita K studt r2274 Granger Dr
" Harold A (Bernice K) carp h460 Highland Av (D) ◎
" Harold F (Shirley) carp h1619 Jeffords St ◎
" Norman B (Irene A) h767 20th St SW (L) ◎
" Stella L (Wid Arth N) r2274 Granger Dr
" Thos O (Dorothy M) bkpr Lamont Shimberg (Tampa Fla) h2274 Granger Dr ◎
Peattie Clarence R (Pauline I) revenue ofcr Int Rev Serv (Lakeland) h1056 N Idlewild Dr (D) ◎
" Richd studt r1056 N Idlewild Dr (D)

PECAREK J S "STAN" (Helen H), Exec Sec-Treas Largo Chamber Of Commerce 395 1st Av SW (Largo), Tel 584-2321, H3625 Shady Bluff Dr (Largo), Tel 584-3387

" John H studt r3625 Shady Bluff Dr (L)
Peck Allen (Laura) retd h627 Twin Lakes Trailer Lodge
" Arch A (Agnes) retd h119 Trailer City
" Darryl USN r2098 Belleair Rd
" Della M (Wid John H) h2214 Rose La ◎
" Edith A r905 E Druid Rd
" Edw S (Helen B) h401 N Corona Av ◎
" Elsie M (Wid Geo W) h742 Lakeside Park
" Geo W (Helen A) pres Plumbing By Peck Of Clwtr h2098 Belleair Rd ◎
" Gilbert A (Ann K) retd h1992 Valencia Way ◎
" Guy C (Golda A) retd h1656 San Roy Dr (D) ◎
" Harley W (Elva C) retd h811 Alcove Trailer Park
" Harrison M (Thelma C) h546 Roanoke St (D) ◎
" Helen A Mrs sec Plumbing By Peck Of Clwtr r2098 Belleair Rd
" Herbert J (Ethel) retd h205 Swan Rd ◎
" James D USAF r1547 Sherwood St
" Lewis E (Margt E) sanitary eng County Environmental Health h1547 Sherwood St ◎
" Lynn W (Ruth N) buyer County Purch Dept h516 Marjon Av (D) ◎
" Margt E Mrs ofc sec Kings Hwy Sch r1547 Sherwood St
" Marguerite H (Wid E M) h880 Mandalay Av Apt 827
" Mark J ydmn Bayview Gdns rSt Pete Fla
" Maurice H retd h1040 Main St (D) Lot 9
" Nelson (Anna) h144 Sunny Grove
" Robt (Ethel M) retd h701 8th Av NW (L) Lot 47
" Rudolph (Martha) retd h901 Belleair Rd Lot 11
" Walter G (Pat D) retd h1508 Tangerine St ◎
Pecka Richd B (Bennie R) retd h1023 San Marco Dr (L) ◎
" Russell L (Jerlyn A) drftsmn Honeywell h1311 St Thomas Dr ◎
Peckham Earl K (Joyce L) lawn serv 635 25th St SW (L) h635 25th St SW (L) ◎
" Ethel M (Wid David P) h31 Island Way Apt 406 ◎

WHO SELLS IT?
IS ANSWERED BY THE CLASSIFIED
BUSINESS LISTS IN THIS DIRECTORY

McGee Electric Inc.
CONTRACTING AND REPAIRING
WIRING — FIXTURES — ELECTRIC HEATING
601 N. Myrtle Ave., Clearwater (See Page 41 Buyers' Guide) Phone 446-9548

BABY CHIX
BRANDENBURG FEED STORE
HATCHERY
FERTILIZER - SEEDS - GARDEN SUPPLIES
POULTRY FEEDS
OFFICE and FEED STORE 735 RAILROAD AVE. (DUNEDIN)
FEED STORE PHONE 733-5050
OFFICE PHONE 733-3050
ROBERT J. McMULLEN ENTERPRISES, Inc.
(See Page 41 Buyers' Guide)

PECKHAM
" Lawrence (Eliz) retd h34 Rainbow Ct (L)
" Lois G Mrs clk Alley Rehbaum & Capes r7012 150th Av N
Pecor Charles J (Emma) retd h1274 Little John La (D) ◎
Pecoraro Nanalee Mrs credit clk Morton Plant Hosp h1117½ Granada St
Pecorino Martin C (Leona S) tech Economy TV h14130 Coral Way (L) ◎
Peddy Brewer C (Margt E) retd h1462 Crestview St ◎
" John T (Nan T) mech eng h231 N Indian Rocks Rd (BB) Apt 202
" Nancy Mrs dietn Morton Plant Hosp h313 E Terrace Dr
Peden Saml F (Gayle) pntr h1213 N Garden Av ◎
Pedersen See Also Pederson Petersen Peterson Pettersen & Petterson
" Alyce W Mrs ofc sec County Bd Educ h1247 S Sedeeva Cir
" Cecile F (Wid Percy S) h1440 Teresa Dr W (L) ◎
" Dorothy Mrs h42 Bayview Trailer Park
" Einar (Elsie M) retd h1040 Main St (D) Lot 39
" Eric (Ellen A) retd h587 Oakwood Dr (L) ◎
" Eric A USAF r587 Oakwood Dr (L)
" Fritz (Florence G) h1331 Main St (D) Lot 261
" Geo studt r587 Oakwood Dr (L)
" Hans J (Mary D) retd h203 Avanda Ct
" Holger (Bernice M) retd h2105 W Bay Dr (L) ◎
" Jorgen O (Alice M) slsmn Continental Can h1847 Oak Park Dr S ◎
" Karl (Linda C) dep County Sheriff h491 Helen St (D) ◎
" Niels F (Rosetta A) retd h1845 Santa Barbara Dr (D) ◎
Pederson Cecile retd h115 Redwood La (L)
" Chris L (Patricia A) emp US Govt h2449 Harn Blvd ◎
" Henning (Harriet) h20 Rainbow Ct (L)
" Henry A (Theresa M) h8 Evonaire Cir (B) ◎
" Oscar H (Lorraine A) acting formn Dunedin Utilities Div h335 San Salvador Dr (D) ◎
Pedigo Robt H (Thelma) opr Fla Pwr h1756 Old Coachman Rd ◎
" Teama B (Wid Hampton E) h234 3d Av N (SH) ◎
Pedretty Wm L (Cath P) eng Sperry Microwave h3182 San Bernadino St ◎
Pedrick Belle C (Wid Levi) retd h1580 Peaceful La N ◎
Peebles Corinne S Mrs pres Morton F Plant Hospital Auxiliary r611 Louden Av (D)
" Fred T (Corinne S) (Peebles Robertson & Gracy) h611 Louden Av (D) ◎
" Frederica T acct r611 Louden Av (D)
" Harold G retd h1410 Lime St ◎
" Harriet J Mrs ofc sec Sylvan Abbey Mem Pk h111 N Cirus Av ◎
" John L studt r111 N Cirus Av
Peebles, Robertson & Gracy (Fred T Peebles, Hon John L Robertson, Gregory D Gracy), Attorneys-At-Law 826 Broadway (Dunedin), Tel 733-3168
" Walter S (Mylo B) retd h2120 Indigo Dr ◎
Peek Allen B retd h1615 Drew St ◎
" Ethel retd h2366 Shelley St Apt 7 ◎
" Fred S Rev (Mattie L) retd h201 Donovan's Trailer Park
Peel Alf M (Jacqueline R) USN h2039 Sidney St ◎
" Hammett B (Berma S) retd h1661 S Lady Mary Dr ◎
" Herbert H (Joanne) (Modern Auto Reprs) r3050 Liveoak St
" James W (Christine F) landscaper 2997 Sunset Point Rd h2997 Sunset Point Rd ◎
" Jerome C (Annie) (Modern Auto Repairs) rPinellas Park Fla
" John W dishwasher Howard Johnson's Restr h224 N Ft Harrison Av
Peele Estella C (Wid Marion J) h614 Woodrow Av NW (L) Lot 56
Peeler Ida Mrs hlpr Matthews Cabts r3718 139th Av N (L)
" Richd C installer Century Soft Water h3718 139th Av N (L)
" Silas A (Neva E) retd h912 8th Av SW (L)
Peeples John (Nancy) tech Honeywell h1624 Barry St ◎
Peer Linda A Mrs ofc sec Barry L Williams h bldg 8 Fleetwood Manor Apts Apt 2
Peerless Florida Co Inc W E Westbrook Genl Mgr whol plmb sups 1419 S Greenwood Av
Peery Barry (Dianna) USMC r1126 19th St SW (L)
" Carl (Diana H) USMC r1316 Summerlin Dr
" Charles (Hancel F) fiscal ofcr Vets Admn h1700 Robin Hood La ◎
" Dale F (Verna C) acct 422 W Bay Dr (L) h1810 Greenhill Dr ◎
" David studt r1700 Robin Hood La
" Donna L tchr County Bd Educ r1700 Robin Hood La
" Wm T (F Louise) atndt Star Serv h1126 19th St SW (L) ◎
Peet Robt L (Donna A) tchr Dunedin Sr Hi Sch h300 Edgewood Av ◎
Peffly Noble (Mabel) retd h bx456 Roosevelt Blvd Rt 1
Peggie Hale Mrs Geraldine Lunsford Mgr women's clo 1219 Cleveland St
Pehta Wm A retd h11418 118th Pl (L) ◎
Peifer Peter G (Hazel E) h2087 Edgewater Dr ◎
Peiffier Fred C retd h1425 W Bay Dr (L) ◎
Peikert Charlotte (Wid Fred F) h1631 San Charles Dr (D) ◎
" Walter E (Florence F) retd h1216 Everglades Av ◎
Pekara Joseph F (Helen M) retd h1241 7th Av NE (L) ◎
Pelant Joe P (Evelyn M) retd h1675 Grove St ◎
Pelesko Maria h1014 14th Av NW (L) ◎
Peletz John S (Henrietta M) h1575 Belleair Rd ◎
Pelican Apartments (Wm E Knight) 405 East Shore Dr
" Apartments John T Cowing Mgr 308½ N Osceola Av
" Country Club Ralph E Hood Mgr 1501 Indian Rocks Rd (B)
" Package Store (Henry B Henriquez) 470 Mandalay Av

PELICAN RESTAURANT
HENRY B HENRIQUEZ, OWNER
UNEXCELLED FOOD AND SERVICE
LUNCHEONS, DINNERS, COCKTAILS
OPEN YEAR ROUND
470-72 MANDALAY AV
(CLEARWATER BEACH; 33515)
TELEPHONE 442-3151
(See Page 82 Buyers' Guide)

Pelkey Odis driver Clwtr Transit rTarpon Springs Fla
Pellecchia Carmine D (Cornelia M) pres Regal Pet Centers h136 Windward Island ◎
" Claudia studt r136 Windward Island
" Donald E (Jennifer D) USMC r136 Windward Island
" Joseph M studt r136 Windward Island
Pellegatti Frank L (Charlcie) food div mgr J M Fields h2309 St Charles Dr ◎
Pellerin Gordon G (Carol A) stockmn Publix Super Mkt h370 3d St NW (L)
" Henry retd h11950 117th St N (L) ◎
Pelletier Geo (Joyce P) baker h1115a Eugenia St
" Helen retd h649 Embassy Mobile Home Park
" Joseph A (Yvonne A) retd h148 Pinewood Av ◎
" Richd H (Lucille G) bindrymn (St Petersburg Fla) h3662 14th Av SE (L) ◎
" Russell P (Ethel M) retd h1548 Sandy La ◎
Pelley Mary L opr Doll House Beauty Salon r1187 Fay Av (L)
" Mary Lou h1391 S Greenwood Av Apt 1
" Vinson J (Ina H) dept dir Continental Baking h1187 Fay Av (L) ◎
" Wayne V USN r1187 Fay Av (L)
Pellissier Howard F (Edna) retd h2000 E Bay Dr (L) Lot 116
Peloquin Frank A (Ruth S) sls supvr h1726 Manchester Dr ◎
" Leon V (Marie M) retd h701 Kakusha Mobl Pk
Pelot Louis L (Mildred G) retd h1301 Milton St ◎
Pels Joseph J (Julia D) retd h83 2d St (D) ◎
Pelt John R (Emily C) slsmn Powers Oldsmobile h998 San Pedro Dr (D) ◎
Peltier Chriss A (Eugenia C) h70 Gardenia St ◎
Pelton Dean F (Vera E) acct Tampa Fla h1659 Keene Rd ◎
" Terry S studt r1659 Keene Rd
Peltz Famous Brand Shoes Marvin Peltz V-Pres Norton Chervitz Sec- Treas 17 S Ft Harrison Av
" Marvin (Ethel) v-pres Peltz Famous Brand Shoes h1748 Brentwood Dr ◎
Pemberton Arnold H (Violet) electronic tech ECI h1484 Bugle La ◎
" John L (Nina H) h1255 Pineview Av ◎
" Nadine studt r1484 Bugle La
Pemble Ralph J (Bertha L) (Clwtr Dental Laby) rSt Petersburg Fla
Pembrook Betty buyer Rutland's h408 Princess St ◎
Penabade Rolando (Alicia) emp Morton Plant Hosp h1375 Tuscola Rd ◎
Pence Cora (Wid Lyle) retd h bx456 Roosevelt Blvd Rt 1
" Ella (Wid Milton A) hS Haines Rd Lot 103
" Geo D (Ruth G) retd h5 Rosery La (B) ◎
Pendelton Dan (Pinkey B) retd h1134 Brownell St ◎
Pender Cecil F (Anna R) jan Mease Manor h1678 S Greenwood Av ◎

ULMER BROTHERS
FRESH PURE JUICES
Orange • Grapefruit • Lemon • Lime Juices
ORANGE-GRAPEFRUIT • SECTIONS FOR SALAD
815 BEVERLY AV., N.W., LARGO, FLA.
TELEPHONE 584-7953
(See Page 43 Buyers' Guide)

U The Alphabetical Section to
S get Complete Information on
E a person or firm.

CEDRIC H. COLLINS, Inc.
REAL ESTATE — ALL LINES OF INSURANCE
(See Page 80 Buyers' Guide)
310 MAIN ST., DUNEDIN, FLA. 33528
PHONE 733-5200

Paper Hangers

GEORGE P. BELLIS

There Is No Substitute For . . . QUALITY WORKMANSHIP

WALL COVERINGS

FOILS

MURALS and SCENICS

Call Before 8:00 AM or After 6:00 PM

Tel. 442-2471

830 Tuskawilla St. (33516)

(See Page 66 Buyers' Guide)

CLEARWATER - LARGO REAL ESTATE

ROBERT E. BURBANK, Broker

Homes, Lots, Commercial, Acreage, Waterfronts, Rentals, Income Property

Burbank Bldg., 380 N. Clearwater - Largo Rd., (Alt. 19) Largo, Fla.
30 Sunshine Mall

(See Page 70 Buyers' Guide)

MLS

Phone 584-7628
Tel. 446-2329

PENDER
" David B (Margt N) retd h2041 West Ridge Dr ◎
" Theo F clk Pinellas County Title r306 7th Av SW (L)
" Thos R (Helen L) carp h1123 7th St NW (L)
Pendergast James W (Nancy) (West Coast Caterers) h1621 Sierra Cir ◎
Pendergrass John F (Harriette L) retd r3001 Pinehurst Av (BB) ◎
Pendland Charles cln Arnold Rugs h703 N Ft Harrison Av Apt 6
" Charles E (Gayle P) rotary press trainee Reid's Business Forms h1837 Owen Dr ◎
Pendleton Bertha C (Wid Henry) rPhillipe St (SH)
" Charles P (Esther G) archivist Bk Of Clwtr h1539 Laura St ◎
" Clarence (Bonnie) framer h111 Emerald La (L) ◎
" Garfield (Irellah J) custdn Calvary Bapt Ch h1162 Brownell St
" Howard C retd r1539 Laura St
" Jimmy r1303 N Myrtle Av
" John D retd h501 Pinewood Dr (D) ◎
" Paul (Sue) carp h1314 Friend St ◎
" Phil C (Teresa M) wldr Yates Mfg h118 Bailey St (SH) ◎
" Philip H USAF r118 Bailey St (SH)
" Thos A (Myrtle M) retd h318 Rowena La (D) ◎
" Thos A Jr (Betty R) (Caesar's Auto Upholsterer) h1945 Lakewood Dr ◎
" Troy M (Doris E) (Pendleton's Auto Upholstery) h402 San Salvador Dr (D) ◎
" Virginia (Wid Charles) retd h1311 Friend St ◎
Pendleton's Auto Upholstery (Troy M Pendleton) 926 Pierce St
Pendley Paul R (Jean) slsmn Trojan Marine Sls h2291 Capri Dr
" Shirley D (Jessie E) retd h30 Sunset Bay Dr (B) ◎
Penegar Monroe J (Mary L) rep General Foods h2023 Cleveland St ◎
Penfold Gladys J Mrs h1331 Main St (D) Lot 42
" Robt S (Helen W) mgr Pantry Pride h2160 Cunningham Dr ◎
Penford Fred G (Ann P) retd h660 Shore Dr (L) ◎
Pengelly Harold (Phyllis C) h1352 Springdale St ◎
Penhallegon Wm K Jr (Mary A) slsmn h1863 Oakdale La S ◎
Peninsular Insurance Co Danl R Smith Staff Mgr 617a Cleveland St Rm 14
" Telephone Answering Service Mrs Mary Gaskins Mgr 3 S Greenwood Av
Penley Eva B Mrs h2665 Gulf-To-Bay Blvd Apt R2 ◎
Penn Cecil A (Sharon R) constn linemn Fla Pwr h1247 Byron Av ◎
Penn-Flora Home (Mrs Sarah L Apgar) furn rooms 709 Wyatt St
" Jane S (Wid James C) h2472 Chaucer St ◎
" Mutual Life Insurance Co W John Prowse Spl Agt 1151 Fairway Dr (D)
Penner Elwood (Pauline) h1990 US Hwy 19 S
Pennewill Jene (Wid E E) h501 Mandalay Av Apt B28
Penney De Wees G (Margt C) (Penn Chem Co) h201 Bay View Av ◎

PENNEY J C CO INC, James S Barnes Mgr, Department Store 27 Sunshine Mall (33516), Tel 447-4551

" Jimmy T (Wanda G) electn Flournoy Elec h462 Keene Rd (L) ◎
" Richd R (Marie) emp Downings Forge h121 Bay-Aristocrat
Penning Wm J (Josephine) retd r1815 E Union St
Pennington Cleveland S retd h915 Pinellas St ◎
" Eliz Mrs r405 7th Av SW (L)
" Geo P (Idal H) slsmn Lorihard h714 16th Av NW
" Green B (Susie D) retd h727 5th Av NE (L) ◎
" James G (Dreama M) h809 14th Av SW (L) ◎
" John C (Martha J) pntr h1548 Lakeview Rd ◎
" Lewis (Rita R) mech Largo Marine r8855 78th Pl (L)
" Maurice S (Mary A) h142 New Ranch Trailer Pk
" Robt (Sharon J) formn X-L Sup h998 Cedarwood Dr (D) ◎
" Roy W (Esther J) mach opr Pittman Mach h1365 Pomelo St ◎
" Victor E (Maxine) retd h248 Wertz Dr ◎
Pennoyer Gordon A (Marilynn A) retd h1573 Gentry St ◎
Penny Danl K (Ellen) h1280 E Druid Rd Apt 11
" Walter (Sarah E) retd h bldg 19 Fleetwood Manor Apts Apt 1
" Walter C (Hazel W) h2233 Lawton Dr ◎
Penote Ruth N (Wid Henry J) retd h1110 N Idlewild Dr (D) ◎
Penrod Ester A (Wid Fred W) h1015 Hillcrest Mobl Home Park
Penrose Geo A (Beatrice L) carp h91 Town & Ctry Mbl Hm Pk (L)
" Rodney H (Ethel J) eng Honeywell h1963 Sandra Dr ◎
Pensinger Garth B (Bernice L) wldr Magic Tilt Trailer Mfg h2240 Barbara Dr ◎
Pentecost Herman A (L Viola) retd h652 Dexter Dr (D) ◎
Pentington Roger (Doris E) USN h450 4th St NE (L)
Penwell Harvey E (Ethelwynne A) asst admn Morton Plant Hosp h1745 Golf View Dr (B) ◎
People's Furniture Co (Reid Hartman) 716 Laura St
Peoples Caroline Mrs maid h323 S Madison Av ◎
" Claude F (Ruth F) (Peoples Rentals) h1185 NE Cleveland St ◎
" Grant N retd h880 Mandalay Av Apt 419

PEOPLES INC, Norman P Sheffield Mgr, Ralph M Soper Asst Mgr, Personal Loans Up To $600, Auto, Appliances, Etc According To Value Or More For Your Requirements 615 N Clearwater-Largo Rd (Largo), Tel 584-7128

" Lynn studt r1185 NE Cleveland St
" Rentals (Claude F Peoples) elec appl 1185 NE Cleveland St
" Wm G (Dorothy R) retd hBayview Gardens Apt 15d
Peper David studt r2121 Alamanda Dr
" John USAF r2121 Alamanda Dr
" Karen studt r2121 Alamanda Dr
" Richd D (Virginia M) h2121 Alamanda Dr ◎
Pepin Arth E (Ruth) h36 Bayview Trailer Park
Peppard David L (Irene E) retd h409 Bamboo La (L) ◎
Peppe Frank R retd h1818 Marilyn Dr ◎
Peppel Blair W (Martha H) supvr Honeywell h1351 S Duncan Av ◎
Pepper Aaron (Fannie) retd h880 Mandalay Av Apt 617
" Florence M credit clk Montgy Ward r216 Waverly Way
Pepple Edw (Lorene) retd h1317 Weber Dr ◎
Peppler Clara H (Wid Henry L) h279 Sunny Grove
" John A (M Jeanette) whsemn Genl Tel h1451 Highfield Dr ◎
Pequignot Jacqueline ofc sec Honeywell r1228 Eldridge St
" Marie I (Wid John J) ofc wkr Honeywell h1228 Eldridge St ◎
Percia Peter J (Ruth) (Percia's Std Serv) h1424 E Druid Rd ◎
Percia's Standard Service (Peter J Percia) 700 Cleveland St
Percival Harry (Kath R) slsmn Douglas Lloyd Constn h501 Mandalay Av Apt B27
" Kath R Mrs ofc sec Yacht Basin Apts r501 Mandalay Av (CB) Apt B27
" Mary M (Wid Bernard E) slswn Gulf Uniform h973 Highland Av (D) ◎
Percy Barbara W Mrs h2191 College Dr ◎
Perdew Lillian Mrs slswn Woolworth's r1140 Howard St
Perdue Anna B clk County Tax Collr r2993 Meadow View Av (L)
" Connie B Mrs tchr Dunedin Sr Hi Sch r801 S Duncan St
" Connie M Mrs tchr Dunedin Sr Hi Sch h801 S Duncan Av ◎
" Geo P (Anna B) plant wkr Hood's Milk h2993 Meadow View Av (L) ◎
" John R (Elva W) retd h3 Silvercrest Trailr Pk (L)
" Lillian L (Dunedin Letter Shop) r2065 Broadway
Perea Betty J Mrs ofc sec Advertising Productions r1433 Laura St Apt C
" Robt (Betty) h1433 Laura St Apt C
Pereira Margt C (Wid Lee A) h731 Eldorado Av ◎
Perenchio James A (Wilma L) asst state serv ofcr Fla Dept Vet Affairs h1411 Kennywood Dr (L) ◎
" Martin A studt r1411 Kennywood Dr (L)
Perenich Frank h305 Woodrow Av NW (L)
" Guido (Angela D) (De Lux Apts) h305½ S Orion Av ◎
" Guy N (Eliz D) (Muscarella & Perenich) h2135 Pleasant Pkwy ◎
Peres Alfred P (Arlene) dept hd Jim Walter Corp h751 Oakridge La (BB) ◎
Perez Antonio (Lois) h329 Shady La Trailer Pk
" Jose M (Doreen E) nurse 130 W Grape Fruit Cir h130 W Grapefruit Cir ◎
" Juana Mrs r1507 Ridge Av
" Manuel R USA r1684 Fortune Dr
" Margt A aide crs Sun Coast Osteo Hosp rIndian Rocks Beach Fla
" Patricia A studt r1684 Fortune Dr
Perfetti Lola F Mrs bkpr Tharin Agcy r2040 Princeton Av (D)
" Paul (Ida) retd h1040 S Ft Harrison Av Apt 4
" Ralph J (Lola F) agt John Hancock Ins h2040 Princeton Av (D) ◎
Pergande Herbert C (Eliz C) retd h1940 Summit Dr (D) ◎
Perine Emery H (Edwina K) tester David Bilgore Co h1315 4th St S (SH)
Periwinkle Cottages (Mrs Florence E Vandenberg) 901 13th Av NW (L)
Perkett Elmer E (Claudia) retd h237 Monroe St (D)
" Ray S (Frances B) retd h1450 Michigan Blvd (D) ◎
Perkins Albert D (Kath L) h217 Clearwater Trailer Ct
" Alger (Mable) retd h508 Golden Tringl Mbl MNR(L)

More goods are bought and sold through the Classified Business Lists of the Directory than by any other medium on earth.

MANDLAY PHARMACY

PRESCRIPTIONS — SICK ROOM SUPPLIES — COSMETICS
FREE Rx DELIVERY • S&H GREEN STAMPS

499 Mandalay Av. (Clearwater Beach)

Phone 447-3771

INTERNATIONAL WATER SPORTS, INC.
I. W. S. BOAT RENTALS • AUTHORIZED CHRYSLER SERVICE CENTER
Sailboats — Ski Boats — Pleasure Boats — Fishing Boats
$70,000 SUN ELECTRONIC DIAGNOSTIC SERVICE • OPEN 365 DAYS 7 A.M. - 10 P.M.
235 Windward Passage, Island Estates, Clearwater Beach, Fla. (33515) Tel. 442-4156

PERKINS
" Alice M (Wid Reginald K) ofc sec Capital Formation Counselors h2048 Jefferson Av (D) ◎
' Benton W h403 Locklie St (D) ◎
' Charles (Jane) rMease Manor

PERKINS DAVID G JR (Naomi Q), V-Pres Clearwater Laundry & Cleaners Inc 601 Grand Central St, Tel 442-7111, H920 Bay Esplanade (Clearwater Beach), Tel 445-3623

" Edw E Jr slsmn h1500 W Bay Dr (L) Apt 206
" Ethel M (Wid Zack) r1314 Fairmont St
" G Glenn slsmn Schaaf Realty rPalm Harbor Fla
" Gary dishwasher Harbor Rexall Drugs rPalm Harbor Fla
" Geo W (Vivian J) mach Hayward Mfg h2109 Timber La ◎
" Guy E (Martha) retd h1021 11th Av NW (L) ◎
" Howard W (Zollie) retd h107 Clearwater Trailer Ct
" Ida M (Wid Geo) h1512 E Country La ◎
" Isabella F (Wid Lester C) h327 Green Acres Mobl Home Pk
" J Loring (Ellen) retd h1208 Sou Comfort Mobile Vil
" James (Blanche) retd h233 Sou Comfort Mobile Vil
" James M (Nella A) acct Honeywell h2094 Camelia Dr
" Jay (Mildred) retd h2000 E Bay Dr (L) Lot 89
" Larry M emp Genl Elec r811 Main St (D)
" Lettie M (Wid Ellsworth E) h6 Lamp Liter Mobile Ct (L) ◎
" Luther ydmn r1152 La Salle St
" Mark H (Bruce M) retd h2075 Druid Park Dr ◎
" Mildred P (Wid Richd A) retd h100 N Mars Av ◎
" Pamela M Mrs transit clk First Natl Bk Of Clwtr r1009 Jasmine Way
" Paul H (Ruby B) meat ctr h811 Main St (D) ◎
" Peter (Erma) (Perkins & Sons Draperies) rSt Petersburg Fla
" Peter E (Betty K) rtemn Farm Best h1406 E Druid Rd
" Richd (Blanche) retd h171 6th St (D) ◎
" Roger (Betty) h605 Harold Ct Apt D
" & Sons Draperies (Peter Perkins) 1947a Drew St
" Tempie L (Wid John W) retd h1370 S Madison Av ◎
" Vivian Y (Wid David G) h919 Bay Esplanade ◎
Perley Florence L Mrs slswn Beach Realty r2137 Oak Park Dr
" Lyall J (Florence L) h2137 Oak Grove Dr ◎
" Lyall J (Edith I) retd h1849 Hunt La ◎
" Sada E (Wid Harold M) h1408 Temple St
Perlman Martin mgr Gulf To Bay Discount Furn
Perlowski Eunice T Mrs sec Circuit Ct r2058 Bayshore Dr (D) Apt 17
" Gene S (Eunice T) slsmn h2058 Bayshore Dr (D) Apt 17
" Lillian A Mrs ofc sec Arnold's Rug Clns r2776 Belle Haven Dr Rt 2
Perm Town By Phillips Mrs Margt Marsh Mgr beauty shop 1486 S Belcher Rd
Perm-Town By Phillips Mrs Susan E Sanderson Mgr beauty shop 1283 S Missouri Av
Perm-Town By Phillips (Phillips Evans) 1360 N Missouri Av (L)
Perma House Interiors Arth T Mitchell Mgr furn 1370 Cleveland St
Perme John J (Josephine E) cabt mkr Jacobson Trailers h1516 W Country La ◎
Permenter Carroll (Dale E) tech Genl Tel h1035 Conant Av (SH) ◎
" Eliz (Wid Bernice F) h1207 Pine Av (L) ◎
" Guy E (Cecila H) h1940 Harding St ◎
" Mary E Mrs teller Pinellas Central Bk & Tr r1207 Pine Av (L)
" Phillip studt r1207 Pine Av (L)
" Robt F (E Druscilla) drftsmn Johnson & Albrecht h13584 Twig Ter (L) ◎
Perpall Dorothy J (Wid Rex) h1704 N Osceola Av ◎
Perreault Paul R (Lennea E) sls mgr L & M Roofing h3047 Merrill
" Peter W pro football player h3047 Merrill Av ◎
Perrenod Charles A (Marian H) h2000 E Bay Dr (L) Lot 134
Perret Charles L (Mae B) h1661 Algonquin Dr ◎
Perrey Huel E (Opal N) (Bell Crest Apt Motel) h706 Bay Way Blvd ◎
Perriman Wm D (Dorothy E) tchr Plmb Elem Sch h1862 Francis Dr Elem Sch ◎
Perrin Frances kitchen wkr Sun Coast Osteo Hosp r14373 Josephine Rd (L)
" Lillian M (Wid Chas D) retd h1408 Temple St ◎
" Walter F (Frances) (Mr Fix-It) h14373 Josephine Rd (L) ◎
Perrine Eva M (Wid Luther) h280 13th Av S (SH) ◎
" Frank L (Alice M) retd h1844 Bellemeade Dr ◎
" Inez E (Wid Chester) retd h557 Baywood Dr N (D) ◎
Perrino Edw J (Betty C) emp Aerosonic h2220 Norman Dr
" Frank (Florence P) carp Largo Pub Wks Dept h614 Woodrow Av NW (L) Lot 1
" Mary A (Wid Edw L) (The Den) h1235 Stockton Dr ◎
Perrmann Yvette h27½ N Lady Mary Dr
Perrone Ronald S (Sylvia V) (Shangri-La) h2333 Eastwood Dr ◎
" Vincent J (Marie P) (Jimmy's Barber Shop) h2001 Harding St ◎
Perrott Ronald E (Joan) mfg rep h1558 Belleair La ◎
" Thomas G T (Muriel) retd h609 Lyndhurst St (D)
Perruzza Richd J (Louise) lab Fairchild Hillis h1768 Bentley St ◎
Perruzzi Joseph (Hatker) hlpr Std Fabricated Products rPalm Harbor Fla
Perry Albert C (Florence B) retd h1456 Spring La ◎
" Andrew (Sarah J) retd h2202 Gulf-To-Bay Blvd Lot 126
" Barbara T Mrs (Pines Motel) r1978 US Hwy 19 S
" Betty dishwasher Maas Bros r1606 N Greenwood St
" Betty h403 San Salvador Dr (D)
" Betty Mrs maid h1104 Fairburn Av
" Charity Mrs h521 14th Av NW (L)
" Charles (Anna D) USN h601 Railroad Av
" Charles (Carolyn A) slsmn Sun Beam Baking h1251 Bay View Dr (B) ◎
" Clifford O Jr (Celia C) eng Honeywell h1659 Palace Dr ◎
" Dawn M slswn Ray-Allen r712 S Glenwood Av
" Diane cash Super X Drugs r1017 Beverly Av NW (L)
" Earl L (Deva) lab formn ii County Hwy Dept r2790 US Hwy 19 N Lot 29
" Earl M Jr (Shirley) fork life opr Intercoastal Marine h2286 119th St N (L)
" Edna R Mrs bmo Shearson Hammill & Co r645 Frederica La (D)
" Edw H (Darlene Y) slsmn Ray-Allen h712 S Glenwood Av
" Emerson D (Margt E) retd h1424 Boylan Av ◎
" Fay M (Wid Raymond) emp Tempro Products h1160 7th St S (SH)
" Garrett (K O Finch Wheel Alignment) r13651 Croft Dr (L)
" Gertrude L W (Wid Harry C) h15 N Venus Av ◎
" Gordon L (Redith H) carrier PO (D) h231 Broadway (D) ◎
" H M h980 7th St NW (L) Lot 85
" Harold E (Grace I) fuel oil consultant h1716 Brentwood Dr ◎
" Howard K (June E) meat ctr Publix h1920 Elliott Dr ◎
" James J (Ann T) retd h981 Bay Esplanade ◎
" Joe retd h1032 W Michigan Dr (D) ◎
" John A dept mgr Publex Mkt r5233 Jasmine Cir N
" John R (Edna R) dept supvr Honeywell h645 Frederica La (D) ◎
" John W (Madalyn R) retd h1618 Indian Rocks Rd (B) ◎
" Joseph (Helen) h1488 Fairfield Dr ◎
" Joseph Jr r1488 Fairfield Dr
" Kenneth R studt r1978 US Hwy 19 S
" Lena Mrs clk Clwtr Mtr Cars h1110 Stevenson Av
" Linda D clk Searstown Bakery r712 S Glenwood Av
" Madalyn R Mrs sls dept Maas Bros r1618 Indian Rocks Rd
" Marian M (Wid Chas) h114 Broadway (D) ◎
" Marie E (Wid Robt W) h56 Somerset St
" Marion A (Agnes R) retd h1400 Orange St ◎
" Mary B (Wid John A) winter res h300 S Mercury Av
" Mary L Mrs cook Edgewater Nursing Manor r1789 Sylvan Dr
" Matthew M hd custdn Clwtr Hi Sch rHoliday Fla
" Michl C (R Dianne) finishr Magic Tilt Trailer Mfg h1017 Beverly Av NW (L)
" Myra J studt r1978 US Hwy 19 S
" Nancy D (Wid Harry C) r459 Brookfield Dr (L)
" Novella H (Wid Oliver) h227 Broadway (D) ◎
" Oliver L (Lessie D) h1153 South St ◎
" R M h249 Jasper St (L) Lot 246
" Ralph (Viola) winter res h208 Flamingo Rd ◎
" Raymond G (Hazel B) lab City Pks & Recreation h2169 Capri Dr ◎
" Richd servmn Goodyear Serv Store r37a Palmwood Dr (D)
" Robt E slsmn Borden's Dairy h1135 Lakeview Rd ◎
" Robt L (Judith K) wldr K O Finch h13651 Croft Dr (L) ◎
" Robt W (Jean) produce mgr Publix Super Mkt h2076 Attache Ct ◎
" Roscoe J (Marjorie H) h205 Garden Cir (B) ◎
" Ruth P Mrs slwn State Farm Ins r11601 108th Pl (L)
" Sherman (Deanne G) plstr Smith's Plastering h2965 Karen Av (L) ◎
" Thos A (Clementine M) retd h1515 Ridge Av ◎
" Timothy J (Pamela D) rtemn Sealtest Dairy h2987 Stratford Dr (L) ◎
" Wayne L (Besse K) retd h2143 Timber La ◎

McMULLEN APPLIANCE SERVICE
28 Years Experience - Any Make - Any Model
Refrigeration and Air Conditioning Service
(See Page 5 Buyers' Guide)
702 Bay View Ave., Clearwater, Fla. (33516)
Phone 726-2144

WHO SELLS IT?
IS ANSWERED BY THE CLASSIFIED
BUSINESS LISTS IN THIS DIRECTORY

Feaster Memorial Homes
Largo Chapel
206 First Ave., S.W., Largo
Tel. 584-7681
TWO LOCATIONS
"Perfection In Every Detail"
Indian Rocks Chapel
14581 Indian Rocks Rd., Largo
Tel. 595-2561
(See Page 48 Buyers' Guide)

WILLIAMS NURSERY
COMPLETE LANDSCAPING
Free Estimates • Plants and Bulbs
1373 Belcher Road, Largo, Florida (33540)
Tel. 531-2268

This Book is Your Silent Salesman
ADVERTISE AND PUT IT TO WORK

C. C. MASON DRIVEWAYS
ASPHALT - CONCRETE - GRAVEL
Licensed and Insured — Free Estimates
2088 RANGE ROAD (See Page 38 Buyers' Guide) TELS. 446-9493 and 784-1189

PERRY
" Wilfred (Lena S) retd h670 Druid Park Dr
" Wm studt r1700 Robin Hood La
" Wm P (Rosalie M) mgr Eli Witt Cigar Div Havatampa Cigar h1890 Brentwood Dr ◎
" Wm T Jr (Norma C) eng Honeywell h1836 Lady Mary Dr (L) ◎
" Willie J orderly ii County Nursing Home r13155 128th St N (L)
" Wimberly R (Barbara T) (Pines Motel) h1978 US Hwy 19 S ◎
Perryman Lonnie lab D Sanitation Dept rPalm Harbor Fla
Perschel Anna S (Wid Ernest R) r1097 Keene Rd (L)
Persinger Charles A Jr (Eva M) pharm All Children Hosp (St Pete Fla) h2116 Burnice Dr ◎
" Everett L Jr (Alice I) equip opr Fla Pwr h1050 Jackmar Rd (D) ◎
Persons Doris Mrs h2630 Fujiama Dr ◎
" J Clarence h515 Louden Av (D) ◎
Pert Kenneth (Janie M) mach opr Jernigan & Thomas Brush rTarpon Springs Fla
" Oscar (Marie) mach opr Jernigan & Thomas Brush rTarpon Spring Fla
Pertsemlis Helen r407 N Osceola Av Apt 9
Perusse David A (Edith A) mgr Frischs Big Boy h65 Avon Dr (SH) ◎
Pesaresi Nazzareno N (Josephina) h1605 Nursery Rd ◎
" Tino V (Lena L) genl contr 160 8th Av SW (L) h160 8th Av SW (L) ◎
Pesce Juanita B (Wid Raymond) h2448 Nash St ◎
Pesente Andrew J (Mary) winter res h6250 Roosevelt Blvd Rt 1 Lot 71
Peskin Albert (Joyce W) (A Peskin Realt) h1515 Lake Av
" Joyce Mrs tchr Palmetto Elem Sch r1515 Lake Av
Pesnell Clara G Mrs clk Pick Kwik Stores r1818 Kendall Dr
" Joel E (Clara G) tech Honeywell h1818 Kendall Dr ◎
Pester Daisy (Wid Edw H) h1715 Newport La ◎
Pestle Marian (Wid Geo A) retd h605 Michigan Blvd (D) Lot 36
Petch James E (Jane M) emp H P Hood h2416 Fairbanks Dr ◎
Petchakos Anna S Mrs (Carib Sundry Store) r2104 Coachman Rd NE
" Emanuel A (Anita K) (Carib Sundry Store) h209 Graham Dr ◎
" Thomas A (Anna S) retd h2104 Coachman Rd ◎
Pete Heron driver Atlantic Ice r509 N Garden Av
" & Libby's Beer & Wine (Peter L And Mrs Eliz Muir) tavern 2083 US Hwy 19 S
" Webb r1429 Laura St Apt H
Pete's Barber Shop 304 Causeway Blvd (D)
Petellat Michl W (Marlene K) firefighter City Fire Dept h1415 San Juan Ct ◎
Petelle Kent R (Linda C) slsmn L C Cassidy & Sons Of Fla h1425 Nursery Rd ◎
Peterka Max (Theresa) retd h506 N Prescott Av ◎
Peterman Albert J (Genevieve) retd h1425 Thames La ◎
" Charles E (Edna) clk Raybro Elec Sups h99 Coe Rd (B) ◎
" Charles E II r99 Coe Rd (B)
" Dee R (Wid Joseph A) h1425 Pine St ◎
" Edw J (Mary M) retd h16 N Highland Av Apt 6
" Paul G (Frances L) appraiser James Nichols Inc h1600 Crown St ◎
" Walter T (Inez) retd h1635 Balmoral Dr ◎
Peters A h2230 Nursery Rd Apt D41
" Albert R (Mulena L) clk PO (Skycrest Br) h1278 Grenada Av ◎
" Alice C (Wid Jack) r11 N Duncan Av
" Alma E (Wid A L) r215 Orangewood La (L)
" Arth G (Julia A) retd h140 Sky Harbor Mobl Ests
" Betty Joe clk County Judges r1716 W Valencia Dr (L)
" Blaine L (Alice M) agt John Hancock Life Ins h1239 S Hillcrest Av ◎
" Carl E (Mary L) block mason h103 Holiday Harbor Mobile Ct
" Carolyn M (Wid P Hubert) bkpr Peace Mem Presby Ch h1240 Seminole St ◎
" Charlotte Mrs retd r86 2d St (D)
" Clyde W Jr (Betty J) h1716 Valencia Dr W (L) ◎
" Dale D (Mary R) (Pete's Lawn Mower Shop) h3138 Oaklawn Av (L) ◎
" Danl W studt h2402 Nursery Rd
" Dianne studt r3138 Oaklawn Av (L)
" Donald R formn Allied Precision Products rPalm Harbor Fla
" Doris M (Wid Guy H) h115 Brightwater Dr Apt 5
" E Blanche (Wid Lewis G) h217 Keystone Trailer Pk (L)
" Edith Mrs retd h605b N Osceola Av ◎
" Edw (Dot) retd h61 1st St (D) ◎

PETERS
" Elaine A (Wid Walter) h1566 E Druid Rd ◎
" Elsie H (Wid Laban W) h616 S Betty La Apt 3
" Euell D (Willie H) grove wkr F L Skinners h419 Grant St (D)
" Eug K pntr h807½ N Ft Harrison Av
" Frances S studt r1831 Audubon Dr
" Geo h249 Jasper St (L) Lot 275
" Geo S (Kath) clk Maas Bros r275 Shangi La (L)
" H Annette aide Morton F Plant Hosp r419 Grant St (D)
" Harriet M Mrs teller First Fed Sav & Loan Assn Of Largo r10398 Valencia Rd N
" Helen M Mrs assoc Anita M Sellers Realtor r10448 Orange Blossom La (S)
" Helena M (Wid A Verl) retd h315 S Mercury Av ◎
" Jack L (Helen B) carrier PO h1344 Fairmont St ◎
" Jack S (Betty P) div mgr Readco Industries h1831 Audubon Dr ◎
" John C retd h1586 S Madison Av ◎
" Joyce B Mrs nurse Lee C Watkins Jr rRt 2 Bx 364
" Juanita smstrs Suncoast Linen Service rPalm Harbor Fla
" Karen h1335 S Michigan Av
" Kenneth W (Shirley M) buyer Sperry Microwave h2352 Anna Av ◎
" Lawrence A (Helen) retd h3232 Keene Park Dr (L) ◎
" Lawrence R (Margo A) designer Consept Inc h790 Harbor Hill Dr (SH) ◎
" Lester L (Norine E) retd h551 Seacrest Dr (L) ◎
" Locade E Mrs h1628 E Druid Rd
" Louis J retd h627 Mc Crillus Rd (L) ◎
" Marilyn S Mrs key punch supvr Data Processing Dept rSeminole Fla
" R Donald (Pamela K) eng Genl Elec h15397 Bedford Cir W ◎
" Robt G (Joyce) (Advanced Htg & Air Conditioning) rLake Chautauqua
" Ronald C (Lucy L) driver Court Sq Auto Parts r429 Grant St (D)
" Rose Mrs retd h86 2d St (D) ◎
" Theo (Mildred D) retd h1231 Oakview Av ◎
" Theo W h124 Bay-Aristocrat
" Tina (Wid Herman) h1463 Pine St
" Walter E traffic mtcemn i County Hwy Dept r10398 Valencia Rd (L)
" Wm F (Cecelia H) retd h2544 Burnice Dr ◎
" Wm M (Mary L) (B&M Dairy Drive Inn) h416 East Shore Dr ◎
" Willie H peeler Marshall's r419 Branch St (D)
Petersen See Also Pedersen Pederson Peterson Pettersen And Petterson
" Alice M (Wid John P) h243 4th Av N (SH) ◎
" C Thos (Shirla B) pres Suncoast Peach Corp h1901 Oakdale La N ◎
" Dena L (Wid Arnold E) h614 S Spencer Av ◎
" Eric studt r1674 Dartmouth St
" Geo A (Margt A) (Shelter Haven) h509 Main St (SH) ◎
" Gloria Mrs clk Michel's Pharmacies h1674 Dartmouth St ◎
" Harold J (Caroline G) retd h2306 Jones Dr (D) ◎
" Harold O (Anna B) carp Rutenberg Bldrs h1888 Gilbert St ◎
" Harriett B Mrs statements dept Bank Of Clwtr h1005 Willow Branch Av ◎
" Helene M Mrs r1349 Franklin St
" James J (Hazel C) retd h64 W Grosse Point Dr (L) ◎
" Jess winter res h1123 N Michigan Dr (D) ◎
" John E mtcemn City Police Dept r1674 Dartmouth St
" Kay L (Isabel) h673 23d St SW (L) ◎
" Marvin E (Mavis I) eng Honeywell h418 Jasmine Way ◎
" Marvin G (Shirley I) eng Honeywell h2450 Harn Blvd ◎
" Milford N (Suzanne W) slsmn Charlie Harris Pontiac h1270 10th Ct SW (L) ◎
Peterson Abin (Inez) retd h1040 Main St (D) Lot 24
" Alan B (Marie J) eng Fla Pwr h2319 Nursery Rd ◎
" Albin (Sophie T) h341 Cork St (L) ◎
" Alf L (Elsie M) retd h604 Edenville Av ◎
" Alma h400 Glenneslane (D) Apt 208 ◎
" Angela P Mrs waitress Maas Bros h2180 Catalina Dr ◎
" Artemis Mrs slswn Rutland's rTarpon Springs Fla
" Arth (Darrell H) retd h501 Gulf View Dr (L) ◎
" Arth C (Mable) retd h1754 Ridgewood St
" Arthur C (Ruth M) h1019 San Remo Dr ◎
" B G (Esther A) retd h2056 Envoy Ct ◎
" Barbara J sls Pinellas Lbr h612 Pine St
" Barbara J studt r1104 S San Remo Av

Look to the Leader
BRUCE TAYLOR, Inc.
REALTOR INSUROR
Taylor Bldg., 121 N. Osceola Ave., Clearwater (See Page 51 Buyers' Guide) Phone 442-2101

WAYNE WETZEL MOBILE HOMES, INC.
Our Low Overhead Saves You Money
FEATURING • SKYLINE • FORTUNE • ALPHA
2436 Gulf-To-Bay Blvd. (33515) Phones 442-2963 - 446-2786

PETERSON
" C A Inc Clarence A Peterson Pres J R Kennedy V-Pres K D Ament Sec-Treas engs & surveyors 2105 Gulf-To-Bay Blvd
" Carl h2000 E Bay Dr (L) Lot 49
" Carl (Adele) h428 Bay Breeze Trailer Park
" Carl A (Ida L) retd h330 Regina Dr S (L) ◎
" Carl A retd h1919 Cleveland St ◎
" Carl B retd h1131 Union St ◎
" Carl H (Hedwig N) retd h518½ Palm Av
" Christine L studt r1993 Hyvue Dr
" Clara A aide Sun Coast Osteo Hosp r1482 Lake Av (L)
" Clarence A (Helen M) pres C A Peterson Inc h1019 Woodcrest
" Clarence R driver Yellow Cab r10406 118th Pl N (L)
" Conrad A (Gertrude) retd h205 Holiday Trailer Ranch
" Dale L (Janice) mech Carlisle Mtrs h2700 Morningside Dr (C) ◎
" Dena h483 Bay-Aristocrat
" Donald H (Melvina G) retd h1669 N Bellerose Dr ◎
" Donald K (Mary A) assoc eng Sperry Microwave h2160 Sarazen Dr (D) ◎
" Dorothy Mrs h175 S Seminole Blvd (L)
" Dorothy E h1184 Grove St
" E A (Mabel) retd h1024 Sou Comfort Mobile Vil
" Earl F (Evelyn M) retd h311 Palm Island NE ◎
" Edwin A h911 Mark Dr ◎
" Ellen r400 Glenneslane (D) Apt 208
" Elmer H (Marion E) (Elmer H Peterson Silk Screen Processing) h3773 15th Av SE (L) ◎
" Enoch W (Lillie H) h315 Cedar La (L) ◎
" Eric mech Firestone Stores r2225 N Hercules Av
" Erick A (Agnes L) retd h2100 Alamanda Dr ◎
" Erick O (Irene) retd h2318 Nash St ◎
" Ernest N (Selma M) retd h1095 Jackmar Rd (D) ◎
" Esther C (Wid Wm) h1220 7th Av NE (L) ◎
" Evelyn D (Wid John E) r305 N Prescott Av
" Floyd R (Ruth J) retd h980 7th St NW (L) Lot 83
" Forrest W (Dolores L) retd h1704 Meredith La (B) ◎
" Frank (Lynne) servmn Orkin Exterminating h1719 Evans Dr ◎
" Franklin M (Olga C) retd h103 Ponce De Leon Blvd ◎
" Geo (Willie M) lab Clwtr Dept Pub Wks h1150 Russell St
" Gertrude Mrs emp Towne House h415 Jones St
" Glen (Luella) winter res h214 Twin D Trailer Pk
" H B supvr State Hwy Patrol rTampa Fla
" Helga (Wid John) r2082 Attache Ct
" Hilda A Mrs retd h1366 Tioga Av ◎
" Ivar P (Magdalena) retd h1129 San Marco Dr (L) ◎
" James H (Ruth E) retd h1343 Viewtop Dr ◎
" John E (Jean D) tchr Tampa Bay Vocational & Tech High Sch h1604 Longbow La ◎
" John E (Maybelle S) retd h2013 Harvard Av (D) ◎
" John H (Ethel M) h2082 Attache Ct ◎
" John L (Inez C) retd h1365 Turner St ◎
" John P (Mable M) retd h2945 Brookfield Dr (L) ◎
" Joseph (Gussie M) lab City Sanitation Div h1117 Tangerine St
" Joseph R (Beatrice T) supvr Sperry Microwave h1993 Hyvue Dr ◎
" Kathy studt r1005 Willow Branch Av
" Kenneth B h733 Embassy Mobile Home Park
" Lance A (Ann M) driver Geo Hipper Appls h908f Beverly Av NW (L)
" Laura I (Wid Roswell M) h505 Orangeview Av ◎
" Leroy (Mary) mgr Payless Oil r8739 69th St N Pinellas Park Fla
" Leslie E (Sally B) tchr Dunedin Sr Hi Sch h435 Milwaukee Av (D)
" Lester C (Helen) retd h2441 Indigo Dr ◎
" Liston auto equip opr i County Hwy Dept rE Redington Shores Fla
" Loretta A (Wid Robt) retd h2121 Mangrum Dr (D)
" Martha E Mrs h300 Glenneslane (D) Apt 207 ◎
" Mary B (Wid Saml) h405 N Garden Av
" Mary E (Wid Edwin) h909 Seminole St ◎
" Mervin E (Ida C) (Sun-Ni Land Golf Course) hState Rd 580 ◎
" Mervin E Jr studt rState Rd 580
" Nathaniel J (Mamie P) retd h1091 Britton St (L) ◎
" Nelson C (Barbara M) electn Art Craft Neon Signs h745 West Gate Dr (SH) ◎
" Nelson C (Bertha M) millwright Keller Sls & Eng h353 Chase Ct (D)
" Norman E (Elsa F) eng h1104 S San Remo Av ◎
" Norman W (Ruth) winter res h222 Flamingo Rd ◎
" Olive R (Wid Frank) retd r15115 George Blvd Rt 1 (HP)
" Otto P (Caroline) retd h315 Sky Harbor Mobl Ests
" P Winston (Blanche) retd h2323 Nash St ◎
" Philip (Frances O) plmb Smith Plmb h729 Main St (D)
" R Gilbert (Jane W) mech Clwtr Outboard Serv h1921 Oak St ◎
" Ralph h249 Jasper St (L) Lot 339
" Ralph W (Isabelle B) retd h11896 143d St N (L) ◎
" Robt L (Chris H) eng Genl Elec h1321 Oxford Pl ◎
" Sharon K tel opr Reynolds & Co r2180 Catalina Dr
" Stanley C (Joanne E) driver Maas Bros h1103 Drew St
" Steven J (Patricia P) sls rep BOAC h1550 Elmwood St

PETERSON
" Theo (Clara I) retd h1482 Lake Av (L)
" Theron (Gertrude) retd h1040 Main St (D) Lot 102
" Thos L (Lucille) (Village Clns) h3194 Crescent Dr (L) ◎
" Timothy T (Lonnie M) landscaper 1014 8th Av N W (L) h1014 8th Av NW (L) ◎
" Vern S (Katherine A) orderly Mease Hosp & Clinic h2161 Greenbriar Blvd ◎
" Virginia C (Wid Howard A) h711 S Lincoln Av Apt E1
" Wallace h114 Rainbow Ct (L)
" Wm A (Marie E) h1324 Pine Av (L) ◎
" Wm E (Adele E) retd h118 N Hillcrest Av ◎
Pethia Joseph J (Mary) dept mgr Houle Industris h593 Corvette Dr (L) ◎
" Paul laminater Houle Industries h593 Corvette Dr (L)
Petise John J (Elsie L) dept mgr United Surgical h1440 Cameo Way (L) ◎
Petit See Also Petitt Pettit And Pettitt
" Alban M (Lillian) meat ctr Food Fair h8 Bayview Trailer Park
" Arvilla T Mrs (Le Petit House Of Beauty) r1234 N Sedeeva Cir
" Geo (Emma) retd h102 Rainbow Ct (L)
" Loretta J studt r1234 N Sedeeva Cir
" Paul A (Arvilla T) (Le Petit House Of Beauty) h1234 N Sedeeva Cir ◎
Petitt Robt N (Peggy A) foremn Aerosonic h85 Joyce St (SH) ◎
Petkanas Geo D (Mary R) (Lia Apts) h22 Kendall St Apt 3 ◎
Petko Adam M Jr (Helen) trucker h1476 Pinebrook Dr ◎
" Nancy studt r1476 Pinebrook Dr
Petno Shirley Mrs sls dept Maas Bros r105 Live Oak La (L)
Petree See Also Petri And Petrie
" Franklin D (Mary L) insp PO h2180 Morningside Dr (SH) ◎
" Gary O (Cora C) linemn Fla Pwr h360 6th Av S (SH) ◎
" Glenn O (Tempe N) retd h245 4th St N (SH) ◎
" Mildred Mrs h1861 Oak Park Dr S ◎
" Shirley W (Ruth C) retd h1507 Sandy La ◎
" Vivian B (Isabel M) h1806 Pine St ◎
Petri Albert R (Lois H) driver Yellow Cab h231 Tralee St (L) ◎
Petrianos Geo J (Helen G) h1733 Indian Rocks Rd (B) ◎
Petrica Christ (Carrie) retd h2034 Dunston Cove Rd ◎
Petrick Walter (Mamie S) h15200 Waverly St ◎
Petrie See Also Petree And Petri
" Barbara r502 Althea Rd (B)
" Harry J (Sidney S) slsmn Century Soft Water h1358 Barry St ◎
" James A emp Arrow Machine h1337 Boylan Av ◎
" Lucille H (Id Loyal J) h502 Althea Rd (B) ◎
" Stores Alta M Buchanan Mgr clo 17 Sunshine Mall
Petrillo Wilhelmina J Mrs tchr St Pete Jr College h708 Pennsylvania Av
Petrino Frank (Ethelyn M) retd h15663 Bedford Cir W ◎
Petro Cloyd A (Betty C) h2280 Belleair Rd ◎
Petrocy Nicholas (Eleanor C) retd h322 Heron Rd ◎
Petroff Nicholas V (Lou A) retd h1828 Chateau Dr E ◎
Petrone Michl (Anna M) h511 N Jefferson Av ◎
" Theresa flwn Eckerd's Plaza r511 N Jefferson Av
Petronovich Kasper (Monica) h701 Gulf-To-Bay Trailer Park
Petros Geo H (Nancy J) supvr Al Stone Plmb h371 Palm Island SE ◎
" Peter J tchr South Ward Elem Sch r512 Turner St
Petroski Andrew (Sophie K) h222 N Grove Cir (D) ◎
Petrowich Jean M (Wid Ernest J) h90 Jasper St (L) Apt 14
Petru James G (Emily M) retd h1916 Pinehurst Dr ◎
Petrycia Geo (Clara J) (George's Barber Shop) h712 Stremma Rd NW (L) ◎
Petryszak Michl (Ernestine K) eng Honeywell h1595 Peaceful La N ◎
Pets Unlimited (Mrs Lillian R Spicer) 1888 Drew St
Pett Joseph B (Emma J) retd h10 S Orion Av ◎
Pettay F H (Mary) admn serv supvr County Nursing Home rTreasure Island Fla
Pettengill Harry M (Althea P) retd h1835 Nursery Rd ◎
Pettersen See Also Pedersen Pederson Petersen Peterson And Petterson
" Alf (Ella) retd h1800 N Patlin Cir (L) ◎
Petterson Margt V h31 Island Way Apt 808 ◎
" Sven A (Ruth E) retd h1210 Ewing Av ◎
Pettersson Everett (Sylvia) retd h314 Lake Rd ◎
Petteway Clifford P (Christine M) retd h20 Midway Island ◎
Petteys Eug C (Mabel R) retd h215 Keystone Trailer Pk (L)
" Wesley (Agnes) retd h501 Mandalay Av Apt F6
Pettibone Claude R (Helen H) retd h1347 High Bluff Dr W (L) ◎
" Eva M Mrs h2237 Victory Av (L) ◎
Pettigrew Hugh R (Goldie V) retd h390 Plumosa Dr (L) ◎
Pettingale Gerda Mrs emp La Primador Cigar Fcty h602 Engman St
Pettingill Edna L clk iii County Acctg Dept h1475 Rogers St
Pettis B Frances asmblr Tepro r1551 Ottawa St
" Burris F (Mary E) carp h1551 Ottawa St ◎
" Tenia (Connie T) lab Lucius S Ruder Nursery h411 Ewing Av ◎
Pettit See Also Petit Petitt And Pettitt

JOHN BALDWIN, INC.
DESIGNERS CLOTHES — EXCLUSIVE LINES
401 Cleveland St. 33515 Telephone 446-8588

More goods are bought and sold through the Classified Business Lists of the Directory than by any other medium on earth.

CRIBBS
REAL ESTATE

REALTOR

"Real Estate Is Our Business"

Homes
Businesses
Acreage
Lots
Motels
Apartments

MANY INVESTOR PRICED PROPERTIES

1401 Gulf-To-Bay Blvd. (33515)

Office Tel. 446-4092

GREYHOUND RACING
JANUARY - MAY
Tels. Office 526-9143
Grandstand Reservations 527-2105
Derby Club Reservations 527-6696

DERBY LANE
And Derby Club Restaurant - Club House
10490 Gandy Boulevard, St. Petersburg, Fla. (33702)

PETTIT

" Alice M Mrs nurse Robt L Wells h13060 Robin La (L)
" Ernest C (Ollie M) retd h1480 S Evergreen Av ◎
" Howard h2433 Brazilia Dr Apt 51 ◎
" Margt rMease Manor
" Paul (Wilma L) slsmn h15001 George Blvd Rt 1 (HP)
Pettitt Bobbie Lee (Eliz) supvr Sperry Microwave h1373 Fairfax Rd ◎
" Ronald USN r1373 Fairfax Rd
Pettway Christine Mrs ofc sec (tampa fla) h1376 Fairbanks Dr ◎
Petty Creed H (Fay L) retd h1732 Thomas Dr ◎
" Dick R (Marianne C) h31 Island Way Apt 1508 ◎
" Donald L studt r1579 Bel Keene Dr
" Ethel I Mrs sec-treas Petty Inc One Hour Martinizing r1579 Bel Keene Dr
" Gary formn Raynor Co rOldsmar Fla
" Harvey N Jr mgr Top Value Stamps Redemption Center rTampa Fla
" Herbert A (Ethel I) pres Petty Inc One Hour Martinizing h1579 Bel Keene Dr ◎
" Inc One Hour Martinizing H A Petty Pres S G Pearcey V- Pres Mrs E I Petty Sec-Treas dry clnrs 1580 N Missouri Av (L)
" Joanne Mrs emp Honeywell h410 Grant St (D)
" John G (Cynthia L) carp Bob Thomas h2043 Heidelberg Av (D) ◎
" Judy Mrs cash Harbor Rexall Drugs rOldsmar Fla
" Lillian (Wid Everett) r357 14th Av SW (L)
" Milton R retd h357 14th Av SW (L) ◎
" W Fred (Grace H) clk County Tax Collr h3355 Harbor Lake Dr (L) ◎
Petz John L (Rose) retd h1449 Eastfield Dr ◎
Petzold Frank P (Eliz R) (Frank P Petzold & Sons) h307 S Pegasus Av ◎
" Frank P & Sons (Frank P Petzold) food products broker 305 S Pegasus Av
" Geo H adj Johns & Co r307 S Pegasus Av
" Robt M traffic mgr Gulf Coast Mtr Line rSt Petersburg Fla
Petzoldt Curtis (Marjorie) retd h226 Heron Rd ◎
Peukert Fritz A (Gussie M) retd h2028 N Keene Rd ◎
Pew Robt M (Dorothy) retd h1269 Fairway Dr (D) ◎
Peyton See Also Payton
" James N (Dorothy R) retd h1230 10th Ct SW (L) ◎
" James R asst mgr Sunshine Auto Painters rSt Petersburg Fla
" John S (Verna M) retd h2330 Armour Dr (D) ◎
Pezzetta John (Virginia E) retd h2645 Jewel Rd (BB) Apt 3 ◎
Pfaff Carl F (Anna R) retd h307 S Saturn Av ◎
Pfaller Joseph (Madelene M) h705 3d Av NE (L) ◎
Pfandhoefer Henry J (Malo C) h2024 Magnolia Dr ◎
Pfannanstiel L E h2026 Pinecrest Way ◎
Pfeffer Charles A tchr Clwtr Central Hi Sch rSt Petersburg Fla
" Florence A (Wid Charles A) h865 Eldorado Av ◎
" Saml G (Hazel G) mgr Sattelite Mobile Home Park h6250 Roosevelt Blvd Rt 1 Lot 21
Pfefferman Harold W (Eleanor) retd h140 Sunny Grove
Pfeifer Frank W (Kath H) distr Arnolds Bakery h3085 Kapok Kove Dr
" Harry (Agnes) retd h2021 Australia Way W Apt 59 ◎
Pfeiffer Adolph (Virginia J) mgr Sweden Hse Restr h1353 Stewart Blvd ◎
" Adolph (Clara) retd h1534 Simmons Dr ◎
" Alvin R (Doris L) retd h464 Lake Hill La ◎
" August W (Ruth H) retd h1923 Sierra Cir (L) ◎
" Roy H (Marjorie) retd h2754 Jewel Rd (BB)
" Ruth H Mrs ofc sec First Natl Bk Of Belleair Bluffs r1923 Sierra Cir (L)
Pfeufer H A h125 Holiday Harbor Mobile Ct
Pfeuffer Eleanor S Mrs bkpr Magic Tilt Trailer Mfg Co r5796 Ulmerton Rd
Pfister Emma M h2065a N Betty La
" James W retd h880 Mandalay Av Apt 110
" Sandie M Mrs fashion coordinator Maas Bros r215 Sarasoda Rd
Pfizenmayer Fred (Ida M) retd h2280 Nash St ◎
Pflanz Jessie S (Wid Arth) h1022 8th Av NW (L) ◎
" Rose C (Wid Louis P) retd h280 E Tropic Blvd (L) ◎
Pflanzer Marie A (Wid Anton E) h643 Virginia St (D)
Pfluger Albert wtr r pr ii Dunedin Utilities Div rPalm Harbor Fla
Pfort Lee h249 Jasper St (L) Lot 223
Pfost Francis M (Mary Jane) dir community resources County Bd Educ (A) h1791 Oak Creek Dr (D) ◎
" Francis M Jr studt r1791 Oak Creek Dr (D)

PFOST

" Steph C studt r1791 Oak Creek Dr (D)
Pfueller Max L (Eleanor C) retd h133 Rainbow Ct (L)
" Paul retd h131 Rainbow Ct (L)
Pfund A Peter (Lorraine A) agt Indpt Life & Accident Ins h3125 San Mateo St ◎
" S h628 Woodlawn St
Phair Wayne J (Irmaleen) mgr Squire Tux Ltd r1135a Eugenia St
Phalen Max (Grace) retd h207 Keystone Trailer Pk (L)
Phaneuf Joe (Ruth) winter res h443 Louden Av (D) ◎
Phanstiel Otto (Carolyn E) chem eng Jim Walter Research h776 Eldorado Av
Pharaoh Frank H Jr (Pollye M) slsmn h1373 Pinebrook Dr ◎
Pharris Frank C (Sarah L) coordinator of educ State Of Bd Correction h225 Richards Av ◎
" Sara E studt r225 Richards Av
Phelan Alice M h2855 Gulf-To-Bay Blvd Rm 316
" Laurence J (Rohna M) dept agt Northwest Airlines h306 N Greenwood Av
Phelps Clyde D (Gladys M) retd h1213 Caracas Av ◎
" Dennis farm wkr h bx788 Donegan Rd Rt 2 (L) Cottage 4
" Earl (Dorothy E) (Buckeye Trailer Ct) h bx788 Donegan Rd Rt 2 (L)
" Eliz W (Wid John C) h149 Wertz Dr ◎
" Elmer H (Addie) meat ctr Holstead h197 E Overbrook Dr (L) ◎
" Elsie V (Wid Fred) r836 3d Av SW (L)
" Geo T retd h453 S Clearwater-Largo Rd (L) ◎
" Harold E (Ruth J) retd h109 S Jupiter Av ◎
" Harry (Ruth) retd h14528 120th Av N (L) ◎
" James L hlpr Buckeye Trailer Ct r bx788 Donegan Rd Rt 2 (L)
" Jefferson D (Lydia D) retd h2236 Capri Dr ◎
" Jesse L (Murlene C) driver Ryder Truck Lines h15573 Newport Rd ◎
" John F (Carol A) sht mtl wkr Fairchild-Hiller h bx 1343 Ulmerton Rd (L) ◎
" Lee R (Ezaleah B) winter res h2786 Bay Way Av (BB) ◎
" Leon H (Florence) retd h1626 Harvard St ◎
" Leonard V retd h2036 Jeffords St ◎
" Martha B (Wid Wm L) h323 E Druid Rd ◎
" Patricia E Mrs key punch opr Data Processing Dept r2377 Chaucer St
" Ralph A (Rebecca) retd h1474 Fairway Dr (D) ◎
" Robt E (Georgianna M) driver CTL h6371 150th Av N ◎
" W Leonard (Carmen H) retd h661 Edgewater Dr (D) ◎
Phemister Sevah (Wid La Vern L) tchr Fuguitt Elem Sch h808 S Duncan Av ◎
Pheneger Burt E h200 N Betty La Apt 3a ◎
Phero Edw E (Gladys M) (Eddie's Texaco Serv) h1945 Meadow Dr ◎
" Edw E III (Nancy L) tech Genl Tel h1921 Elliott Dr ◎
Phiel Robt patrolmn Largo Police Dept rSt Pete Fla
Phifer Charles W (Rose) retd h905 Oakwood Dr (L) ◎
Phil's Barber Shop (Philip M Merola) 39 Baymont St
Philbin Norman E drftsmn Baldwin-Lima-Hamilton rSt Petersburg Fla
Philbrook C S (Ace Exterminators) rOzona Fla
Philhower Maude D (Wid Kouis S) (East Shore Apts) h473 East Shore Dr ◎
Philio Richd L (Verna J) driver Dan Graves h416 5th Av NE (L)
Philip See Also Philips Phillip Phillipp And Phillips
" Ann V retd r1271 8th Av NE (L) ◎
" Norman A retd h652 Lexington St (D) ◎
Philips H Shelton (Judith) lwyr St Petersburg Fla h2106 N Overbrook Av (L) ◎
" Pricilla Mrs ofc sec Natl Auto r1212 Belleview Blvd
Phillimore Alphonsus (Pearl W) h716 South Gate Mobl Home Park
Phillipoff Ivan D (Mary F) h1458 Blanton La ◎
Phillipp Wm R (Mary I) h3005 Sunset Dr (BB) ◎
Phillippy Oswald D (Annabelle B) reg rep Raymond James & Assoc h1570 Barry St ◎
" Steven W studt r1570 Barry St
Phillips See Also Philip Philips And Phillipp
" Albert W (Jennie A) emp Morton Plant Hosp h bldg19 Fleetwood Manor Apts Apt 3
" Annabel R Mrs ofc sec Anona United Meth Ch r7262 121st Way N
" Arnold (Ruth) h1212 Belleview Blvd ◎
" Austin E h17 N Jefferson Av ◎
" Barbara travel agt First Natl Bank Of Dunedin r1810 S Belcher

Consult the CLASSIFIED LISTS of the DIRECTORY

If You Would Find What You Wish to Buy

BROADWAY
PHARMACY, Inc.
TELEPHONE 733-4181

Your Health Is Our Business
RUSSELL STOVER CANDIES
We Give S & H Green Stamps
979 BROADWAY (DUNEDIN)
(See Page 38 Buyers' Guide)
DRUGS

HART-SCHAFFNER & MARX
NUNN-BUSH SHOES
512-514 Cleveland St., Clearwater
Shorts INC.
EVERYTHING FOR THE WELL DRESSED MAN
(See Page 28 Buyers' Guide)
Tel. 446-5927

PHILLIPS
" Barbara Mrs opr Peninsular Tel Answering Serv r719 New Jersey
" Benj L (Olive S) retd h1951 Jeffords St ◎
" Billy J whsemn Drew Tile rPalm Harbor Fla
" Blanche h bldg 7 Fleetwood Manor Apts Apt 11
" Bobby hlpr Williams Nursery rRt 2 Bx 796 (L)
" Building 1472 Gulf-To-Bay Blvd
" C Everett (Marjorie A) mgr Cory Coffee h1078 20th St SW (L) ◎
" C G (Glenna) retd h1411 S Hercules Av ◎
" C Gordon (Florence) retd h1707 Audrey Dr ◎
" Carol L ofc sec Phillips Mc Farland Gould & Korones r702 Pennsylvania Av
" Charles B (Jean K) retd h326 Sunset Ct ◎
" Charles M Jr Hon (Dorothy V) judge Circuit Ct h435 Poinsettia Rd (B) ◎
" Charles T Jr (Anne J) (Dunedin Dental Laby) h1835 Santa Barbara Dr (D) ◎
" Clarice E (Wid Henry T) r340 Sky Harbor Mobl Ests
" Coiffures Phillips M Evans Pres John A Costa V-Pres Ronald A Davis Sec-Treas beauty shop 1148b Cleveland St
" Craig studt r4496 Harbor Hills Dr (L)
" Danl W USA r332 Hamilton Av (SH)
" David (Marguerite) h2100 Nursery Rd Apt 11e ◎
" David C (Grace M) pres Phillips Honey Co Inc h1810 S Belcher Rd ◎
" David M hlpr Phillips Honey Box r114 N Meteor Av
" Dee U (Wid James S) h1406 Magnolia Dr ◎
" Dempsey C mech i County Hwy Dept r8537 109th Way N (L)
" Dexter W (Eliz J) mach h3223 19th Pl SW (L) ◎
" Dick City Cycle & Supply Co (Richd Phillips) 904 Cleveland St
" Don countermn Atlas Elec Sup rTampa Fla
" Donald D (Sallie M) slsmn Mc Mullen's Feed Store h917 Eldridge St
" Donald J (Sandra H) sewage plant opr Dunedin Utilities Div h1617 N Betty La
" Donald L (Barbara J) policemn Largo Police Dept
" Dwight I (Ella M) h2766 US Hwy 19 N Lot 83
" Dwight M (Ruth A) plmb Harris Plmb h2530 Sunset Dr (L) ◎
" Earl H (Dorothy) h2796 S Forest Pkwy (L) ◎
" Edgar J (Laura F) retd h300 N Osceola Av Apt 1c
" Edwin S hsemn Suncoast Osteo Hosp h2412 Indian Av (L) ◎
" Eileen E (Wid Clay) h204 Boulevard Trailer Park
" Eliz I nurses aide County Nursing Home r3223 19th Pl SW (L)
" Elmer (Lucille W) plant wkr Fla Pwr h332 Hamilton Av (SH) ◎
" Engineering Co Inc Lew B Phillips Pres Mrs Ruth M Fisher Sec Treas mfrs rep 1224 Rogers St
" Estella J Mrs h670 Union St (D)
" Estella K (Wid Joseph) retd h112 N Venus Av ◎
" Ethel G (Wid Geo H) retd h431 Lexington St (D) ◎
" Eva Mrs mgr Pick-Kwik Food Stores r11898 131st St (L)
" Eva S Mrs slsmn Mc Crory's h1909 Coles Rd ◎
" Frances cafeteria wkr Oak Grove Jr Hi Sch r1528 S Prescott St
" Gary R (Vicki B) h15421 58th St N Rt 1
" Geo h457 4th St SW (L)
" Geo (Mary) retd h1040 Main St (D) Lot 25
" Geo A (Helen F) retd h1320 Bay View Dr (B) ◎
" Grace M Mrs sec-treas Phillips Honey Co Inc r1810 S Belcher Rd
" H Leroy (Reva J) sls mgr Clwtr Lndry h2226 Curtis Dr S ◎
" Hair Styles 294 Windward Passage
" Harold J (Patricia) eng Honeywell h2276 Barbara Dr ◎
" Harry slsmn Sanders-Dimmitt Cadillac h241 Skiff Point Apt 3
" Harry G mech Bob Lee's Garage r8160 Robin Rd (L)
" Harvey E (Thelma E) greenskpr Belleview Biltmore Hotel h634 Mehlenbacher Rd (B) ◎
" Hazel E (Wid Fredk) h1144 New York Av (D) ◎
" Helen Mrs h412 Hudson St ◎
" Henrietta C (Wid Fred) r1453 Turner St
" Henry N Rev (Ardith) pastor Zion Ch (Tampa Fla) h11862 125th St N (L) ◎
" Homer (J Jeanette) mtl wkr County Bd Educ h3928 15th Av SE (L) ◎
" Honey Co Inc David C Phillips Pres Mrs Grace M Phillips Sec-Treas whol 1739 N Keene Rd
" Hubert C retd h31 Island Way Apt 507 ◎
" Irvin D (Aline G) plmb contr Indian Rocks Beach Fla h212 Indian Rocks Rd (L) ◎
" J Wayne driver Peerless Fla Co r8757 93d Av N (L)
" Jack R (Maribel Y) genl mgr Ramada Inn h3158 San Pedro St

PHILLIPS
" Jacqueline studt r917 Eldridge St
" James (Debra) formn Indian Rocks Nurseries h12222 131st St N (L)
" James C (Irma D) bkpr Fla Insulation h1416 Murray Av ◎
" James E Jr (Ginger F) loan ofcr First Fed Sav & Ln Assn h812 Jacaranda Dr (L) ◎
" James L (Margt) meat ctr Publix Super Mkt h925 S Palm Dr (L) ◎
" James N (Virginia S) supvr City Utilities Serv h702 Pennsylvania Av ◎
" James N Jr studt r702 Pennsylvania Av
" James V retd r953 Emerson Dr (D)
" Jerry D mtcemn County Water Sys r2030 Plaza Dolores St
" John D (Sarah M) retd h913 19th St SW (L) ◎
" John M (Dorothy A) retd h4 Country Club Dr
" John W Rev (Ann) asst pastor Episcopal Church Of The Ascension h300 Corbett St (B)
" Joseph D (Nancy) eng insp County Eng Dept h1981 Sandra Dr ◎
" Joyce M Mrs ofc sec Muscarella & Perenich r8160 Robin Rd (L)
" Judy tchrs aide Highland Park Sch r567 Imperial Dr
" Kenneth M (Lillian H) mgr Florida Council For The Blind Stand h1438 Morrow Dr ◎
" Kent studt r1835 Santa Barbara Dr (D)
" Larry A (Beverly) plstr h1542 Sherwood St ◎
" Leona slswn Searstown Bake Shop r1654 S Fort Harrison Av
" Leroy J (Marguerite J) prod mgr Publix h2016 Nigels Dr (D) ◎
" Lester A (Jenny M) retd h206 12th Av S (SH) ◎
" Lew B pres Phillips Engineering Co h4496 Harbor Hills Dr (L) ◎
" Lillian H Mrs cook Fla Council For The Blind r1438 Morrow Dr
" Lillie E (Wid Charles) h1003 Pennsylvania Av ◎
" Lloyd M (Bertha T) (Phillips Mc Farland Gould & Karones) h637 Richmond St (D) ◎
" Lloyd M Jr studt r637 Richmond St (D)
" Loraine Mrs x-ray tech Alf Shick rTarpon Springs Fla
" Lorena Mrs h31 Island Way Apt 1007 ◎
" Louis (Irene B) hlpr Williams Nursery h bx869 Lake Av SE Rt 2 (L)
" Margie S Mrs h2030 Plaza Dolores St ◎
" Marie J Mrs sec-treas Dollar Saver Bldrs Sup r810 Helena Dr (L)
" Marion L (Gertrude C) retd h1408 Lemon St ◎
" Mary (Wid Charles T) retd r1835 Santa Barbara Dr (D)
" Mary H (Wid Albert) slswn J M Fields a1331 S Highland Av ◎
" Mary L studt r1331 S Highland Av
" Mattie L (Wid Jake) r798 Jurgens St

Phillips, Mc Farland, Gould & Korones (Lloyd M Phillips, Donald O Mc Farland, Norris S Gould, N David Korones), Crockett Farnell Assoc Attorneys-At-Law 311 S Missouri Av, Tel 442-6191

PHILLIPS MOTOR INN (Elsie J Dowdy), Motel, The Best Western, Hwy 60 Across From Cleveland Plaza 1274 Cleveland St (33515), Tel 446-5094

" Nancy M tchr South Ward Elem Sch r701 Scotland St (D)
" Neva L (Wid Robt) tchr Safety Harbor Elem Sch h901 S Betty La ◎
" Norman (Sheryl) emp Twin Lakes Mobile Homes h111 W Grapefruit Cir ◎
" Opal D (Wid Thos) h2219 Norman Dr ◎
" Oscar H (Lucille L) retd h3936 Harbor Hills Dr (L) ◎
" Pamela S studt r332 Hamilton Av (SH)
" Patricia A lndry wkr Clwtr Lndry r869 Lake Av (L)
" Paul W (Helen W) h337 Keating Dr (L) ◎
" Pearl Mrs maid h1314 Railroad Av

PHILLIPS PETROLEUM CO, C H "Cliff" Simonton City Mgr Fuel Oil, Efficient Metered And Radio Dispatched Delivery Service, We Honor All Phillips 66 Credit Cards 1251 San Christopher Dr (Dunedin; 33528) Tel 733-4186, Clearwater Office, Highland Av And Lakeview Rd, Tel 446-3007 (See Page 44 Buyers' Guide)

" Phillip E (Geneva) h2766 US Hwy 19 N Lot 79
" R R (Margt) retd h24 Dakota St N
" Raleigh H (Bonnie N) h230 20th St SW (L) ◎
" Raymond hlpr Hilgrens Nursery r bx 869 Lake Av SE Rt 2 (L)
" Richd studt r1810 S Belcher Rd
" Richd hlpr Phillip Honey

Suncoast Realty and Insurance
1420 GULF-TO-BAY BLVD.
CLEARWATER
442-3121
REALTOR
Rentals
Residential
Commercial
Property Management
Waterfront
Business Opportunities
Income Property
(See Page 73 Buyers' Guide)

Who's Who-and Where?
Such questions can only be answered by the Directory and that is where people look when they want to buy.
Are you properly displayed therein to get the business?

United Delco
AUTO ELECTRIC
ELECTRIC AUTO-LITE SERVICE
115 S. GREENWOOD AVE., CLEARWATER
(See Page 9 Buyers' Guide)
TEL. 446-3061

ATON MUSIC CO.

OF CLEARWATER INC.

KEYBOARD HEADQUARTERS IN CLEARWATER

1659 Gulf-To-Bay Blvd.

PHONES 446-6541 and 446-9259

(See Page 67 Buyers' Guide)

PHONE 446-3055

JOHN S. RHODES, Jr.
FUNERAL DIRECTOR
1721 GULF-TO-BAY BLVD. (See Page 48 Buyers' Guide) CLEARWATER

PHONE 446-3055

PHILLIPS
" Richd (Charlene A) (Dick Phillips City Cycle & Supply Co) h1408 Seabreeze St ◎
" Richd A studt r150 N Fernwood Av
" Richd R Jr (Phyllis B) lieut City Fire Dept h2144 Coachman Rd ◎
" Richd W (Susie) h31 Island Way Apt 604 ◎
" Roland C pres Dollar Saver Bldrs Sup h810 Helena Dr (L)
" Rufus B Jr (Fran J) testmn Genl Tel h1528 S Prescott Av ◎
" Ruth S (Wid Willoughby) tchr Dunedin Elem Sch h701 Scotland St (D)
" Sally A Mrs nurse Dr Everett M Harrison r917 Eldridge St
" Sandra R reservationist Delta Air Lines r332 Hamilton Av (SH)
" Shannon L Mrs ofc sec Robt C Buckner h1671 Whitewood Dr
" Talmadge (Eva) propagator Indian Rocks Nurseries h11898 131st St N (L)
" Terry ofc sec Herb James Realty r117 Cleveland Av SW (L)
" Theo H (Gertrude R) eng Honeywell h1500 Maple St ◎
" Thomas F (Alice M) retd h1799 Suffolk Dr ◎
" Thos L (Denise A) nurserymn Williams Nursery h bx792 Donegan Rd Rt 2 (L)
" Tressa L Mrs h811 Vine Av
" Upholstery Center (Wm R Phillips) 807c Court St
" Violet slswn Half Size Dress Shop r913 Eldridge St
" Virgie B (Wid H H) h1433 Lotus Path ◎
" Wallace (Violet) mach Court Sq Auto Parts h913 Eldridge St ◎
" Walter (Mary I) driver Luther Walker h211 12th St SW (L)
" Walter E (Felicia E) retd h1943 Gilbert St ◎
" Wayne T studt r637 Richmond St (D)
" West Coffiures (Phillips M Evans) 716 N Indian Rocks Rd (BB)
" Wm (Lenore) h14466 Starboard La (L)
" Wm H (Hattie M) h9 Edgewater Dr (D) ◎
" Wm L (Leona M) small appl repr h609 Kakusha Mobl Pk
" Wm R (Waldeen C) (Phillips Upholstery Center) h1701 Evans Dr ◎
" Wm S (Mary W) retd h809 Pine St
" Zannie L (Wid James T) h15090 62d St N Rt 1 ◎
Phillipson Wm E h218 Robin Rd ◎

PHILMAR APARTMENTS (Billie Meier) Reasonable Rentals, Completely Furnished, Efficiency 1 And 2 Bedroom Apartments On The Gulf Of Mexico, Day, Week, Month, Year 19 Rockaway St, Clearwater Beach (33515), Tel 442-4051

Philo Lydia E Mrs asst mgr Fluff-N-Puff Poodle Salon r614 Beverly Av NW (L)
Philpot James F (Sarah M) mtcemn Gulf View Trailer Pk h13615 120th La N (L) ◎
Philpott Opha (Ruby) retd h347 Green Acres Mobl Home Pk
Philson Louise M Mrs h2271 Palm Av (L) ◎
Philumalee John J (Margt) winter res h1967 Edgewater Dr ◎
Phinney Joseph W (Helene) rMease Manor
Phipps Benj K (Phyllis) (White Phipps Lynn Furnell & Marhorner) rTallahassee Fla
" Frank A Jr (Mary A) capt Am Coml Barge Line h1460 S Evergreen Av ◎
" Frank A III studt r1460 S Evergreen Av
" Helen Mrs rMease Manor
" Phillip L tree trmr County Hwy Dept rSt Petersburg Fla
" Steph (Frances C) retd h969 Lakewood Dr (D) ◎
Phister Harold (Sibyl) h1040 Main St (D) Lot 68
Phlegar Dorothy E (Wid John T) retd h12263 144th St N (L) ◎
Phoenix Reiko Mrs prod wkr Fla Fabrics rRt 2 Bx 455
Photiadis Frank E (Dorothy T) (Bus Stip Restr) h803 Bruce Av ◎
" Stanley F (Carole S) sec treas Dinettes Inc h800 Lantana Av (CB)
Photo Shop Of Clearwater Inc The Max B Fairchild Pres 1205 Cleveland St
Photographic Arts (Mrs June E Reed) 22 Sunshine Mall
Photography By Vargas Mrs Shirlene H Vargas 621 Patricia Av (D)
Photos T F h801 Bruce Av
Pia Apartments (Romano D'Antoni) 206 S Hillcrest Av
Piacenti John (Agnes) slsmn Lenardo Cigars r1208 S Ft Harrison Av
Piagesi Clara h1758 Carnegie Av ◎
Piana Evelyn M Mrs nurse h217 Ridge Haven Mobile Pk
Piatt Foster E Rev (Mary E) dist supt Wesleyan Ch h697 Pine Crest Dr (L)
Pica Edith J (Wid John J) waitress Di Paollo's Casa Nova Restr h254 Sunny Grove
" Joseph (Eva M) (Joe Pica's Red Carpet Lounge) h1345 S Duncan Av ◎
Picard Armond J (Hazel A) retd h1948 Trotter Rd (L) ◎
" Edmond h4 Mengeling Trailer Pk (L)
" Geo retd h700 Hamilton Crescent Apt 2
Picardi Felice mech Larry Dimmitt Inc rSt Petersburg Fla
Picciotto Anthony J (Joanne K) lab Frank Benns & Co h1246 Eldridge St ◎
Pick-Kwik Food Stores Inc Mrs Marguerite Gregory Mgr 1241 S Ft Harrison Av
Pick-Kwik Food Stores Inc Solmon J Asmer Mgr 2450 E Bay Dr
Pick-Kwik Food Stores Inc Mrs Nellie R Tucker Mgr 1420 Pinehurst Rd (D)
Pick-Kwik Food Stores Inc Mrs Mary Huston Mgr 1475 S Belcher Rd
Pick-Kwik Food Stores Inc Mrs June Waddey Mgr 299 Keene Rd (L)
Pick-Kwik Food Stores Inc Josephine Bass Mgr gro 5798 Roosevelt Blvd Rt 1
Pick-Kwik Food Stores Inc Kath H Rhea Mgr gros 999 Douglas Av (D)
Pick-Kwik Food Stores Inc John W Wilson Pres gros 234 Douglas Av (D)
Pick-Kwik Food Stores Inc Mrs Norma J Ogles Mgr gros 701 N Ft Harrison Av
Pick-Kwik Food Stores Inc Harvey Jordan Mgr 1504 N Garden Av
" Kwik Food Stores Inc John W Wilson Pres Mrs Bonnie J Turaniczo V-Pres Mrs Mildred E Wilson Sec-Treas ofc 1502 N Garden Av
" Kwik Food Stores Inc John W Wilson Pres gros 335 1st Av N (SH)
Pick-Kwik Food Stores Inc Mrs Dorothy Allen Mgr gro 2645 State Rd 590 (SH)
Pick-Kwik Food Stores Inc John W Wilson Pres Chris Holt V-Pres 1278 Main St (D)
Pick-Kwik Food Stores Inc Mrs Genevieve C Asmer Mgr 680 Main St (SH)
Pick-Kwik Food Stores Inc Mrs Anna L Lambert Mgr gro 387½ Mandalay Av
Pick-Kwik Food Stores Inc Mrs Thelma Dunn Mgr 1465 Sunset Point Rd
Pick-Kwik Food Stores Inc Mrs Eileen F O'Neal Mgr 700 N Greenwood Av
Pick-Kwik Food Stores Inc Mrs Eva Phillips Mgr 801 S Clearwater-Largo Rd (L)
Pick-Kwik Food Stores Inc Mrs Betty A Jordan Mgr gro 1698 S Clearwater- Largo Rd
Pick-Kwik Food Stores Inc Joseph F Carroll Mgr gros 1362 Cleveland St
Pick-Kwik Food Stores Inc Martin Foster Jr Mgr 2870 Gulf-To-Bay Blvd
" Maude H (Wid Harold F) h804 Bruce Av ◎
Pickard Anna (Wid A L) companion 408 Marion Av r408 Mariva Av
" Herbert D (Shirley R) emp U S Defense Contr Admn h113 E Virginia La
" Jacob E (Ella) retd h306 Kilmer Av ◎
Pickell Carl J (Helen L) retd h110 Gulf-To-Bay Trailer Park
" Leon B (Virginia V) lawn serv h1723 Trotter Rd (L)
" Richard C (Sharon K) lawn serv h1700 Trotter Rd (L)
Pickelman Geo E studt r710 Lakeside Dr (L)
" Geo W (Marion B) mach h710 Lakeside Dr (L) ◎
Pickelmann Randy W studt r2159 Nursery Rd
Picken Mabel (Wid Wm) h106 Swan Rd ◎
Pickens Carl E USAF r130 8th Av S (SH)
" Morris (Kath R) millwright Keller Sls & Eng h130 8th Av S (SH) ◎
" W Irwin (Edith C) h1714 Golf View Dr (B) ◎
Pickeral Geneveive (Wid Reggar B) clk Pinellas County Title h609 S Prospect Av ◎
" Genevieve Mrs clk Pinellas County Title r609 S Prospect Av
" Jack R (Mildred G) security guard Genl Elec h1724 Owen Dr ◎
Pickerill Aleitha C (Wid James L) h2030 Douglas Av ◎
" Earl C (Geraldine B) (Pickerill Realty) h1824 Bugle La ◎
" Everett C (Mardene M) dept mgr Montg Ward (St Pete) h880 Phyllis Av (L) ◎
" Geraldine sls dept Maas Bros r1824 Bugle La
" Mardene nurse Largo Central Elem Sch r880 Phyllis Av (L)
" Zola O Mrs h1221 Drew St Apt B10 ◎

CLEARWATER LUMBER, INC.
"QUALITY and SERVICE"
610 S. MYRTLE AVE. CLEARWATER TEL. 446-5931
(See Pages 23 and 54 Buyers' Guide)
BOOG BEMIS

CLEARWATER SUN
PUBLISHED AFTERNOONS and SUNDAY MORNING
301 S. Myrtle Ave., Clearwater (See Page 62 Buyers' Guide) Phone 447-6431

STOPS RUST INSIDE WHERE IT STARTS
ZIEBART
AUTO • TRUCK RUSTPROOFING
GUARANTEED 5 YRS. OR 50,000 MILES
2810 GULF-TO-BAY BLVD.
(See Page 10 Buyers' Guide)
TEL. 726-2578

Pickering Charlotte r2057 Edgewater Dr
Pickett David W (Vivian) marina mgr h433 Sky Harbor Mobl Ests
" Donald L tech Pinellas Dental Laby rTampa Fla
" Geo (Helen C) h416 2d Av NE (L)
" Helen L (Wid Charles) h605 S Crest Av
" Ralph (Marguerite) retd h2300 8th Av SW (L) ◎
" Vivian R Mrs ofc sec Carpetland r2759 Gulf-To-Bay Blvd
" Wayne W (Eloise) retd h130 Patricia Av (D) Lot 100
Pickford Jack (Wilhelmina G) h31 Island Way Apt 1105 ◎
Pickles Gladys Mrs slswn Rutland's r615 Orange Av
" James T (Gladys I) sexton Episcopal Church Of The Ascension h615 Orange Av
Picklum Henry h2766 US Hwy 19 N Lot 29
Pickott Edw C (Barbara A) barber George's Barber Shop h1481 Carolyn La ◎
Pickup Leon (Ella) winter res h2656 Whitney Rd ◎
Picman Frank (Marie) retd h1900 8th Av SW (L) ◎
Picotte Arth J (Verla S) retd h2661 Osaka Dr
Pidcock Ada B (Wid Nelson) h542 Douglas Av (D)
Pidgeon James C (Nancy L) public relations Model Cities h1236 Wellington Dr ◎
Piehl Burnadette M (Wid Clarence) Masseuse Safety Harbor Spa h2069 N Keene Rd ◎
" John M (Andrea B) sgt Largo Police Dept h1774 Doncaster Rd ◎
Piekarski Marie G (Wid Henry) h1416 Seabreeze St ◎
" Marie L r1416 Seabreeze St
Piekiel Grace r531 Keene Rd
Piel Elmer L M retd h300 N Osceola Av Apt 5a ◎
Pielmeier Wm F (Dorothy) retd h1240 Fruitland Av ◎
Pieper Christian F S (Ruth B) (The Copy Cats) h2473 E Bay Dr ◎
" Elsie Mrs clk County Health Dept rTarpon Springs Fla
" Fred E (Daisy E) h551 Orangewood Dr (D) ◎
Pier B Clark (N Arlene) h311 S Comet Av
" Pavilion (Wm Alexander) 100 Gulf View Blvd
" Pavilion Beach Shop Pier Pavilion Oprs 100 Gulf View Blvd
" Pavilion Snack Bar Pier Pavilion Oprs 100 Gulf View Blvd
" Pavilion Sundry Store Carl G Geverts Mgr 100 Gulf View Blvd
" Pavilion Swimming Pool Pier Pavilion Opr 100 Gulf View Blvd
Pieratt Denn R retd h1524 Rosemont Dr ◎
" Wm M (Naomi H) (Bay Villa Apts) h480 East Shore Dr ◎
Pierce See Also Pearce
" Agnes Mrs rMease Manor
" Barbara G tchr Safety Harbor Elem Sch r205 Short St (SH)
" Benny D electn Electrical Enterprises r724 Tuskawylla
" Briella H (Wid Carroll) pkr Universal Cigar h498 6th Av NW (L) ◎
" Cath E (Wid Harry A) slswn Connie's Bake Shop h668 Westview Rd (L)
" Charles E (C Edith) golf pro Pelican Country Club h807½ Vine Av
" Charles R (Marion F) retd h2941 Dryer Av (L)
" Danl I (Dorothy F) serv mgr Kenyon Dodge h2199 Viola Dr ◎
" Denver E (Margt M) (Hays & Pierce Pure Oil Serv Sta) h2521 Gary Cir (D) ◎
" Donald I mech Kenyon Dodge r2199 Viola Dr
" Edgar M (Nancy E) eng consultant 1930 Pinehurst Rd (D) h1930 Pinehurst Rd (D) ◎
" Ethel L (Wid Lyle O) h19 S Duncan Av ◎
" Eula S (Wid Vivian C) h664 Dexter Dr (D) ◎
" Frank emp St Pete Jr College rSt Petersburg Fla
" Frank A (Amy I) retd h3078 Cherry La ◎
" Guy T (Myrtle E) retd h1103 The Mall (B) ◎
" Harrison H (Doris R) retd h932 Highland Av (D)
" Henry W retd h1221 Drew St Apt D9 ◎
" Idane B (Margt S) retd h1637 Paloma La (D) ◎
" Ina E Mrs h105 Bay Breeze Trailer Park
" James M tech Genl Elec h122 Plaza Pines Trailer Park
" Jay J studt r1930 Pinehurst Rd (D)
" Jennie S (Wid Harold S) h1457 Highfield Dr ◎
" Josephine B (Wid Robt) h253 S Garden Cir (B) ◎
" Kenneth (Marie B) h260 Aberdeen St (D) ◎
" Leon R (Goldie B) retd h1443 San Mateo Dr (D) ◎
" Lloyd (Renate) (Lloyd's Signal Radio & Tv) r1165 Mary Jane Lane (D)
" Major E (Abbie O) retd h1408 Murray Av ◎
" Martin E USA h2052 Valencia Way ◎
" Maude E (Wid Irving) retd h1312 Whispering Pines Dr ◎
" Monica A Mrs pharm Morton F Plant Hosp h1008½ Druid Rd S
" Myrtle M Mrs hsekpr r250 8th Av N (SH)
" Nancy Mrs librn Our Lady Of Lourdes r1930 Pinehurst Dr
" Rachel V counter atndt Fla Council For The Blind Stand rPalm Harbor Fla
" Raymond H (Zana C) retd h225 Windward Island ◎
" S Richd (Agnes G) h326 New Ranch Trailer Pk
" Thos C (Barbara G) tchr Clwtr Hi Sch r2478 Narvaez Av (SH)
" Wm J (Marie) mtcemn Plaza Lines Trailer Pk h122 Plaza Pines Trailer Park
Piercy Jack h622 Sou Comfort Mobile Vil
" John T drftsmn Baldwin-Lima-Hamilton rSt Petersburg Fla
Pierpoint Clay mgr Sunbeam Bakers rSarasota Fla
Pierret Charles D studt h710 Wood St (D)
Piersee Ted (Mae) retd h132 4th St (D) ◎
Pierson See Also Pearson
" Al C (Marjorie L) (Al Pierson Painting & Decorating) h1110 S Spencer Av ◎
" Al Painting & Decorating (Al C Pierson) 1936 Sherwood St
" August (Ann A) retd h175 S Seminole Blvd (L)
" Eug H (Blanche J) retd h15 N Comet Av ◎
" John A (Marie) bmo Ins Consultants-Management Agcy h6250 Roosevelt Blvd Rt 1 Lot 40
" Joseph E Jr (Enda R) dry cln Clwtr Lndry h215 7th Av SW (L) ◎
" Marjorie P Mrs tchr Skycrest Sch r1110 Spencer Av
" Michl D binder Ins Consultants-Management Agcy rRt 1 Box 743
" Thelma O (Wid Joseph E) r215 7th Av SW (L)
" Wilson S (Louise E) serv wrtr Kenyon Dodge r218 S Mars St
Piester Everett A (Clara B) retd hBayview Gardens Apt 6d
Pietenpol Ruth (Wid W B) retd h1329 Drew St Apt 13 ◎
Pieters Eliz (Wid Ivon) h200 N Betty La Apt 6d ◎
Piety Michl R USAF h301 Midway Island ◎
Pietzsch Kurt F (Lulu B) h149 Bayside Dr (CB) ◎
Pifer Mortimer E retd h206 14th St SW (L) ◎
Piggford Aline P (Wid Charles E) h608 Yelvington Av
Piggott Clarence A (Minnie R) retd h740 Wilkie St (D) ◎
" Eunice Mrs h1104 Commodore St ◎
" Florrie r253 14th St NW (L)
" Jane R (Wid Thos H) h253 14th St NW (L) ◎
" Minnie R Mrs ofc mgr Uptons Lndry r740 Wilkie St (D)
Pijon Teresa A Mrs h880 Mandalay Av Apt 328
Pike Howard E (Delores E) servmn Grants Appliances h1509 S Jefferson Av ◎
" Kirk D studt r1509 S Jefferson Av
" Randall H USMC r1509 S Jefferson Av
" Vern (Alice) retd h528 Embassy Mobile Home Park
Piland Cyrus E (Irene C) winter res h116 S Glenwood Av ◎
Pilarski Ignacy S (Martha C) retd h3047 Webley Dr (L) ◎
Pilcher Elmer E h806 Osceola Rd (B) ◎
" John aluminum contr h2479 Adrian Av (L)
" Nancy F r806 Osceola Rd (B)
Pileggi Elinor C Mrs tchr Our Lady Lourdes r2474 Baywood Dr W (D)
" Henry J (Elinor C) bldg contr 2474 Baywood Dr W (D) h2474 Baywood Dr W (D) ◎
Pilger Edw J retd r501 Mandalay Av Apt A11
Pilini Donald L (Evelyn A) finance mgr Genl Elec h440 Buttonwood La (L) ◎
Pilipovich Steve (Sara) retd h104 Maplewood Av ◎
Pilkington C Roberts (Mildred I) asst planner Dunedin City Hall h2008 Healy Dr ◎
" Wm R (Dorothy) pres B&C Carpet Serv h2168 Edvthe Dr (D) ◎
Pilling Ada (Wid Clarence W) retd h2031 Pine Ridge Dr ◎
Pillmore Leon E (Mable E) retd h2305 Indigo Dr ◎
Pillow Florence M (Wid Robt) h1628 Golf View Dr (B) ◎
" Jesse E (Doris L) mgr Federal Bake Shop h1357 Admiral Woodson La ◎
" Nancy F Mrs sls rep Wcwr Radio Sta h1303½ N Ft Harrison Av
" Robt E h2157 N Hercules Av
" Robt G (Ruth M) dept mgr Kapok Tree Inn h2044 Temple Ter ◎
" Ruth M Mrs nurse Highland Pines Nursing Manor r2044 Temple Ter
Pillsbury Claire H Mrs ofc sec Clwtr Largo Real Est r406 4th Av NW (L)
" David A (Loretta K) servmn Arab Termite & Pest Control h122 15th Av SW (L) ◎
" Geo H (Mabel G) pntr h802 Tuskawilla St ◎
" John C (Alfreda A) chef h619 Belleview Blvd ◎
" Lois C Mrs h117 Clearwater Trailer Ct
" Stuart M (Claire H) slsmn Pinellas Lbr h406 4th Av NW (L) ◎
Pilman Alice bkpr Gordon's Jwlrs r29791 69th Way
Pilon Bernard K (Dorothy H) clk Genl Elec h1412 Canterbury Dr
" Dorothy H Mrs tchr aide Skycrest Sch r1412 Canterbury Dr
" Nelson W (Stella F) retd h2219 Rose La ◎
Pilott Mary G Mrs sec Circuit Court Criminal Div r1561 Lakeside Dr (D)
" Peter C (Mary G) clk PO h1561 Lakeside Dr (D) ◎
Pilotte Vincent winter res h708 Osceola Rd (B) ◎
Pilson Bill mgr Brandenburg Hatchery rOzona Fla
Pilz Walter (Hilda) retd h2348 Shelley St Apt 8 ◎
Pin Up Beauty Salon The (Mrs Bettie M Sorensen) 1208a N Ft Harrison Av
Pinatti Geo L (Margt E) retd h127 Rainbow Ct (L)
" Margt E cook's hlpr Clark's Restr r127 Rainbow Ct (L)
Pindel James M (Theresa A) retd h1003 10th Av NW (L) ◎
Pinder Gladys M (Wid Geo) cafeteria mgr John F Kennedy Jr Hi Sch h1555 Jasmine Way ◎
" Mary B (Wid Geo) retd r1563 Jasmine Way
" Oscar mtcemn Palm Gardens Nursery rSt Petersburg Fla
" Thos B (Tommie L) mach r1555 Jasmine Way

SUZANNE'S FAMOUS FUDGE SHOPPES
Creamy-Delicious Homemade FRESH Daily
WHILE YOU WATCH
Mackinac Island Michigan 49757
487B Mandalay Ave. Clearwater Beach (33515) Tel. 446-6564
616 Cleveland St. (33515) Tel. 446-5656

Where to Buy?
Consult the Classified Business Lists In This Directory

WASHBURN WELL SERVICE
NEW INSTALLATIONS - 2" TO 4" — Sales and Service
1855 Whitney Rd., Clearwater, Fla. (33516)
Phone 531-5582
(See Page 95 Buyers' Guide)

Pelican Restaurant
AIR CONDITIONED
ON CLEARWATER BEACH
Fine Food — Excellent Service
Luncheon, Dinners, Cocktails, Liquor Store
"OPEN YEAR AROUND"
470-72 Mandalay Av. (Clearwater Beach, 33515)
(See Page 82 Buyers' Guide)
PHONE 442-3151

Pine Crest Golf Club Edwin C Shultz Pres-Treas Geo B Blume Sec 1200 8th Av SW (L)
" De Ette E (Wid Saml H) h1316 Ridge Av ◎
" Grove Motel & Trailer Court (Harold E Fogle) 2386 E Bay Dr
" Jack (Edna I) retd h331 Tralee St (L) ◎
" Lynn W (Mary R) retd h215 Poinciana La (L) ◎
" Oak (Harold F Stutler) apts 208 Pine St
Pinehurst Apartments (Ruth De La Pointe) 2747 Sunset Blvd (BB)
Pinellas Adjustment Bureau Inc (Br) Wm J Reichie Pres Mrs Ruth F Reichle Sec-Treas 1700 Drew St Rm 4
" Apartments 425 Pinellas St
" Apartments 329 Main St (D)
" Beauty Salon (Mrs Helen E Eichler) 1008 W Bay Dr (L)

PINELLAS BLOCK & CEMENT CO INC, Douglas P Dunbar Pres, J B Fitzpatrick Sec-Treas, Custom Builders, Add A Room, Driveways, Block Walls, Fireplaces, Cement And Block Work 621 N Missouri Av (Largo; 33540) Tels 584-3932 And 581-4894 (See Page 31 Buyers' Guide)

PINELLAS BOOK MARKET (Carol A And Clyde M Baker), Books, Cards And Small Gifts, New And Used Books, We Sell, Buy And Trade 314 W Bay Dr (Largo; 33540), Tel 584-0694

" Cast Stone Inc Wm R Kuhns Pres Robt Sharp V-Pres Florence Sharp Sec Joan K Kuhns Treas mfg 14028 Palm Way (L)

PINELLAS CENTRAL BANK & TRUST CO
OFFICERS
JOHN A JENKINS
CHAIRMAN OF THE BOARD-PRESIDENT
GEORGE W JENKINS
VICE-CHAIRMAN OF THE BOARD
JOHN L MOORE JR
SENIOR VICE-PRESIDENT
S EARL ENTREKIN JR
VICE-PRESIDENT
C W MICHELL
VICE-PRESIDENT
CLAUDE E McGEACHY
VICE-PRESIDENT
THEODORE F McLANE
VICE-PRESIDENT-SENIOR TRUST OFFICER
JOHN T FLAHIVE
VICE-PRESIDENT-TRUST OFFICER
MRS MARION M BROWN
VICE-PRESIDENT-CASHIER
JACK KEMP
VICE-PRESIDENT
MRS SHIRLEY JOHNSON
ASSISTANT TRUST OFFICER
BETTY HENRIQUES
ASSISTANT VICE-PRESIDENT
WILLIAM H LIVESAY
ASSISTANT VICE-PRESIDENT
DEAN F McCONN
ASSISTANT VICE-PRESIDENT
LOREN B MacKENZIE
ASSISTANT VICE-PRESIDENT
HELEN B ROY
ASSISTANT TO THE PRESIDENT
WILLIAM J COLE
AUDITOR
MRS GLADYS E YOUNG
ASSISTANT AUDITOR
MRS MARY J MILLER
ASSISTANT CASHIER
MRS MAREE MacKENZIE
ASSISTANT CASHIER
"NEAR AND NEIGHBORLY"
PINELLAS SHOPPING CENTER
801 W BAY DR
COR CLEARWATER-LARGO RD
(LARGO; 33540)
TELEPHONE
584-2101
(See Page 18 Buyers' Guide)

PINELLAS
" Classroom Teachers Association Inc 1701 Drew St Rm 5
" County Court House 315 Haven St

PINELLAS—COUNTY OF
COURT HOUSE, 324-34 S Fort Harrison Av, Tel 446-7161
OFFICE AND ADMINISTRATION BUILDING, 315 Haven St, Tel 446-7161
ACCOUNTING DEPARTMENT, Benjamin J Driver Chf Dep Clk, 315 Haven St Rm 546, Tel 446-7161
ADMINISTRATOR, James R Stewart, 315 Haven St Rm 646, Tel 446-7161
AGRICULTURAL AGENT, G Marshall Whitton Jr, 105 E Bay Dr PO Box 267 (Largo; 33540) Tel 584-7101
ATTORNEY, Daniel L Martin, 315 Haven St Rm 518, Tel 446-7161
ASSISTANT ATTORNEY, Richard L Stewart, Ronald H Schnell And James W Vance, 315 Haven St Rm 518, Tel 446-7161
AUDITOR, Harold Mullendore, 315 Haven St, Tel 446-7161
AUDITING DEPARTMENT, 315 Haven St Rm 547, Tel 446-7161
AUTO INSPECTION STATION NO 3, John A Bernaski Supt, Walsingham Rd At 137th St (L)
BOARD OFPUBLIC INSTRUCTION
DIRECTOR OF VOCATIONAL ADULT AND VETERANS EDUCATION, Louis H Meeth Supvr, 1960 E Druid Rd, Tel 442-1171
EDUCATIONAL SERVICES DIVISION, Fred W Hoffman Dir, 1895 Gulf-To-Bay Blvd, Tel 442-1171
BUILDING DEPARTMENT, George W Fay Dir, 315 Haven St Rm 622, Tel 446-7161
CHILD GUIDANCE CLINIC, George H Finck Dir, 908 S Fort Harrison Av, Tel 447-2470
CIRCUIT COURT CLERK, Harold Mullendore, 315 Haven St Rm 151, Tel 446-7161
CIVIL AND CRIMINAL COURT OF RECORD, Hon Robert A Freeze And Hon Douglas J Loeffler Judges, 315 Haven St Rm 485, Tel 446-7161
CIVIL AND CRIMINAL COURT OF RECORDS CLERK, Harold Mullendore, 315 Haven St Rm 151, Tel 446-7161
COMMISSIONERS, Charles E Rainey Chairmn, A L Anderson V-Chairmn, George R Brumfield, Wm D Dockerty And W Eddie Taylor Members, 315 Haven St Rm 526, Tel 446-7161
CONSTABLE DISTRICT NO 2, Richard Wallen, Bsmt Court House Rm 11, Tel 446-7161
CONSTABLE DISTRICT NO 3, Edward H Tietjen, 2659A Gulf-To-Bay Blvd, Tel 726-1825
DATA PROCESSING DEPARTMENT, Louis R Jones Mgr, 315 Haven St Rm 134, Tel 446-7161
DEPARTMENT OF SOCIAL SERVICES, Joseph R Ems Dir 315 Haven St Rm 29, Tel 446-7161
HIGHWAY DIVISION, Henry P Brock Eng, 665 US Hwy 19 N, Tel 446-0153
ENVIRONMENTAL HEALTH, Albert P Story Supvr, 1180 Cleveland St, Tel 442-6151
FAIR GROUNDS, Mrs Ruth K Slatford Mgr, 105 E Bay Dr (L), Tel 584-5948
FARM BUREAU, John Y Willis Genl Agt, 623 Grand Central Av, Tel 447-3421
HEALTH DEPARTMENT, John T Obenschain Acting Dir, 1180 Cleveland St, Tel 442-6151
HISTORICAL COMMISSION, Ralph D Reed Clk, Bsmt Court House Rm 14, Tel 446-7161
HISTORICAL MUSEUM, Ralph D Reed Dir, 324 S Fort Harrison Av, Tel 446-7161
HOME ECONOMICS, Mrs Dorothy E Draves Agt, 105 E Bay Dr (L), Tel 584-5100
HOUSING AUTHORITY, John W McLeon Jr Exec Dir, 302 S Garden Av, Tel 447-2597
IDENTIFICATION BUREAU, Thos G Faulkner Chf Ofcr, 401 Markley St, Tel 446-1162
JAIL, Wm Durrett Capt, 401 Markley St, Tel 446-1162
(Continued on next page)

Consult the CLASSIFIED LISTS of the DIRECTORY

If You Would Find What You Wish to Buy

TAXI
Pinellas Independent Cab Co., Inc.
SERVING CLEARWATER - LARGO AT LOCAL RATES
AIR CONDITIONED FLEET
RADIO DISPATCHED
(See Page 88 Buyers' Guide)
446-8581 CLEARWATER
584-8681 LARGO
24 HR. Service

There's nothing like Gas for COOKING, REFRIGERATION, WATER HEATING, HOUSE HEATING
GREENS FUEL
HENRY W. BROWN & SONS, INC.
Orange St. at Railroad St., Tarpon Springs, Fla. (33589)Phone 937-5115
(See Page 49 Buyers' Guide)

PINELLAS—COUNTY OF—Contd

JUDGES, Hon Ray E Ulmer And Hon Richard A Miller, 315 Haven St Rm 442, Tel 446-7161
JUSTICES OF THE PEACE
DISTRICT NO 2, Hon David F Patterson Judge Of The Court 324 S Fort Harrison Av, Tel 446-7161
DISTRICT NO 3, Hon Joseph S Clark, 2663 Gulf-To-Bay Blvd, Tel 726-1151
JUVENILE COURT, Hon Jack A Page Judge, 14500 49th St N, St Petersburg Fla, Tel 531-5883
JUVENILE. WELFARE. MARRIAGE AND FAMILY COUNSELOR, Mrs Antoinette T Michell And George H Finck Dir, 908 S Fort Harrison Av, Tel 446-7161
LAW LIBRARY (Clearwater Branch), 315 Haven St 4th Fl Mrs Antoinette T Michell And Mrs Isabell W Entrekin Librns, Tel 446-7161

LEGISLATIVE AUDITING OFFICE, 315 Haven St Rm 335
LICENSE DEPARTMENT, 315 Haven St Rm 120, Tel 446-7161 Extn 31

LICENSE TAG DEPARTMENT, Mrs Florence S Murphy Mgr. Bsmt 315 Haven St Rm 43, Tel 446-7161

NURSING HOME, Lowell C Wikoff Dir, 248 Ulmerton Rd SW (L), Tel 584-4418
PARK DEPARTMENT, James B Work Dir, 315 Haven St Rm 423, Tels 446-3758 And 446-7161

PERSONAL PROPERTY DEPARTMENT, Francis J Cronin Dir, 315 Haven St 2d Fl Rm 222, Tel 446-7161
PERSONNEL DEPARTMENT, Dean S Robinson Dir, 315 Haven St Rm 431, Tel 446-7161

PHOTOSTAT DEPARTMENT, T Roy Helms Dep Clk In Chge, Bsmt 315 Haven St Rm 23, Tel 446-7161
POLLUTION CONTROL, Wm E Dunn Supt, 315 Haven St Rm 433

PUBLIC DEFENDER, Robert E Jagger, 110 Court House, Tel 446-7161
PUBLIC WORKS & ENGINEERING DEPARTMENT Douglas M Carter Dir, 315 Haven St Rm 643, Tel 446-7161
ENGINEERING CONTROL ANTI-MOSQUITO DISTRICT; James F Shinholser Dir, Larquin A Nichols Asst Dir, 14845 49th St N Cor Roosevelt Blvd, Mailing Address Rt 1, Clearwater, Fla, Tel 531-3596, St Petersburg, Fla, Tel 525-2777

PURCHASING DEPARTMENT, Leila B Collins Purch Agt, 315 Haven St Rm 562, Tel 446-7161
SCHOOL ADMINISTRATION BUILDING, 1960 E Druid Rd
SCHOOL BOARD VOCATIONAL, TECHNICAL AND ADULT EDUCATION DIVISION-CITY CENTER FOR LEARNING, Joe D Mills Exec Asst Supt, 850 34th St S, St Petersburg, Fla (33712), Tel 898-6755

SECRETARIAL DEPARTMENT, Benjamin D Driver Dep Clk, 315 Haven St Rm 556, Tel 446-7161
SHERIFF, Donald S Genung, 401 Markley St, Tel 447-4511 And St Petersburg-Clearwater International Airport, Tel 531-5811

SOCIAL SERVICES DEPARTMENT, Walter Joiner Storekeeper, 1106 Maple St, Tel 442-8443
SUPERINTENDENT OF BUILDING MAINTENANCE, Joseph W Wareham, Bsmt 315 Haven St Rm 19, Tel 446-7161

SUPERINTENDENT OF PUBLIC INSTRUCTION, Thomas B Southard Supt, Joe D Miles Asst Supt, School Administration Bldg 1960 E Druid Rd, PO Box 719, Tel 442-1171
SUPERVISOR OF ELECTIONS, Wilda J Cook, 315 Haven St Rm 114, Tel 446-7161

TAX ASSESSOR, Mac S Haines, 315 Haven St Rm 234, Tel 446-7161

TAX COLLECTOR, O Sanford Jasper, 311 Pinellas County Court House 315 Haven St, Tel 446-7161

TAYLOR PARK, 1100 8th Av SW (L), Tel 584-7448
WATER DEPARTMENT, Gardner B Collins Supt, 315 Haven St Rm 436, Tel 446-7161 Extn 51

WATER DEPARTMENT, Joseph G Greer Admn Serv Supvr, Business Office, 315 Haven St Rm 416, Tel 446-7161

WATER AND NAVIGATION CONTROL AUTHORITY, 315 Haven St Rm 643, Tel 446-7161

ZONING AND PLANNING DEPARTMENT, Albert L Barry Dir 315 Haven St Rm 620, Tel 446-7161

PINELLAS COUNTY TITLE COMPANY
JOHN R LIVINGSTON
PRESIDENT
CHARLES W GREER, VICE-PRESIDENT
WILLIAM M BROCK
ASSISTANT VICE-PRESIDENT
MRS MARY N TUCKER, SECRETARY
TITLE INSURANCE
641 COURT ST
TELEPHONE 446-5981
(See Page 91 Buyers' Guide)

" Dental Laboratory (Mrs Helga M Mueller) 510 Brookside Dr

PINELLAS HEARING AID SERVICE (Ted Nithart), Licensed By Florida State Board Of Health, Hearing Aids 1253 S Missouri Av (33516), Tel 446-8252

PINELLAS INDEPENDENT CAB CO INC Mary I Cassidy Pres, H F "Frank" Reidy V-Pres, Air Conditioned Fleet Taxicabs Serving Clearwater-Largo Areas At Local Rates Radio Dispatched 1615 S Myrtle Av, Tel 446-8581, Largo Tel 584-8681 (See Page 88 Buyers' Guide)

" Keypunch Service (Ted B And Mrs Helen L Schommer) data processing 1711 Drew St

PINELLAS LUMBER CO (Not Inc), John W Booth Jr Mgr, James S Mason Asst Mgr, Lumber, Building Materials, Paints, Hardware, Ready-Mixed Concrete 602 Jeffords St, Tel 446-6011; Pasco Yard, US Highway 19 N (Tarpon Springs), Tel 937-6141 (See Page 22 Buyers' Guide)

" Nursery (J Frank Leichliter Alonzo W Downing) 200 20th St SE (L)
" Office Supply Inc Karl R Rudolph Pres Mrs Linda O Rudolph Sec-Treas 916 Broadway (D)
" Ornamental Iron Works (H L Jack Bentley) 1740 Thompson Av
" Press Inc Douglas C Storrs Pres Mrs Cath O Storrs V- Pres Harry Nichols Sec-Treas prntr 600 Jones St
" Produce Co Inc Peter M Rodich Mgr 615 Drew St
" Shopping Center 801 W Bay Dr (L)

PINELLAS UNITED FUND INC 2639 9th St N (St Petersburg, 33704), Tel 862-8157

" Welders Supply Co Henry L Faria Pres W W Clarke V- Pres Walter E Studenberg Sec-Treas 805 Pierce St

PINELLAS WELL DRILLERS INC, Dallas V Hile Pres, Pearl A Hile V-Pres, Robert Bourk Sec-Treas, Well Drilling 452 N Clearwater-Largo Rd (Largo; 33540), Tel 581-2995

Pines Motel The (Wimberly R And Mrs Barbara T Perry) 1978 US Hwy 19 S
Pingree Elwin S (Alberta) slsmn h1506 S Betty La
Pinguely Jules F (Jeannette D) retd h1361 Hamlin Dr ◎
Pink Bunny The (Wm J And Mrs Elmerta J Denham) gifts 444 Mandalay Av

PINK HOUSE COIFFURES (Verna R Trushel), Full Fashion Hair Stylists 528 Patricia Av (Dunedin), Tel 733-5640

PINK HOUSE THE (R D John), Specializing In New And Used Furniture Of Distinction, Antiques, Appliances, Pianos, Organs, We Buy, Sell, Trade Or Consign 1700 W Bay Dr (Largo; 33540), Tel 584-2126

Pinkard Sandra r1204 N Osceola Av Apt 2
Pinkel Robt H retd h212b Clearwater Point Apts ◎
" Tilla T (Wid Rudolph H) h501 Mandalay Av Apt F1
Pinkerton Bertha (Wid W Glenn) h613 Holly Ct (D) ◎
" Elvie L (Virginia M) retd h2063 Greenbriar Blvd ◎
" Mary B (Wid R Douglas) h1619 Ridgewood St ◎
Pinkevich Jane J (Wid Richd) nurse h1768 Great Brikhill Rd ◎
" Saundra studt r1768 Great Brikhill Rd
Pinkley Wm A (Gulf To Bay Lawn Sprinklers) rTarpon Springs Fla
Pinkney Carl F trust ofcr St Paul Title Ins rSt Petersburg Fla
" Hallowed B (Virginia B) assoc Homer Realty h1149 Queen St ◎
" Virginia tchr Clwtr Spl Educ Center r1149 Queen St
Pinkston Floyd (Fleeta M) retd h2224 Capri Dr ◎
Pinkvoss Henry M (Vernice K) winter res h1021 Nokomis St ◎
Pinnacle Oil (A Clifton Stephens) whol 111 S Belcher Rd
Pinney Daisy Mrs retd h80 Trailer City
Pinto Anthony (Helena) h585 East Lake Dr (L) ◎
" Eliz B Mrs ofc sec St Cecelia Cath Ch rBldg 9 Fleetwood Manor Apts Apt 2
" Robt L h bldg 9 Fleetwood Manor Apts Apt 2
Pinuel Eug R (Helen C) electn h1412 Orange St ◎
" Tina studt r1412 Orange St
Pio Theo J retd r1124 Howard St

WHITNEY REALTY
EMMA C. WHITNEY
Realtor
SPECIALIZING IN MOTELS BEACH AND WATERFRONT PROPERTIES
MLS
35 Causeway Blvd. Clearwater Beach, Fla. (33515)
"Fast, Electronic Computerized Service"
BUS. TEL. 444-8511
RES. TEL. 442-5610

The Alphabetical Section to get Complete Information on a person or firm.

AMERICAN BUILDINGS OF PINELLAS, INC.
AMERICAN BUILDINGS
Superb Quality, Low Cost, Planned To Your Specifications. Clear Spans To 150 Feet.
1710 DREW ST. (33515)
TEL. 446-0544

Seaspire RESTAURANT
217 Windward Passage, (I.E.) Clearwater (33515)
Dining Over The Bay
With A View of The Gulf
(See Page 83 Buyers' Guide)
442-7274

Pioneer Western Corp W Scane Bowler Chairmn Of Bd Wm D Callaghan Jr Pres holding co 301 Pierce St Rm 403
Piornack Cath B h249 Jasper St (L)
Piper Carol M tchr Ridgecrest Elem Sch rSt Petersburg Fla
" Hiram (Minnie) h1020 Hillcrest Mobl Home Park
" Jan J asst State Atty rSt Petersburg Fla
" Lucretia M (Wid Ottis C) h2645 Adrian Av (L) ◎
" Lynn r714 Broadway (D)
" Walter J (June) pres Natl Mobile Homes r10281 110th Way N(L)
" Wm (Betty) pntr h1119 Highland Av (D)
Pipkin David retd h205 1st Av N (SH) ◎
" John J (Dorothy) mech Charlie Harris Pontiac h2164 Catalina Dr ◎
" Wilbur A (Alfreda M) retd h171 S Buena Vista Dr (D) ◎
Pippert Carl F (C Virginia) h201 Cork St (L) ◎
" Orville retd r2134 Mc Kinley St
" Sandra L r201 Cork St (L)
Pippitt Charles H (Margt M) slsmn Reynolds Metal h2156 University Ct ◎
Pique Michl studt r1680 Idle Dr
" Munce M (Minerva P) asst supt County Pollution Control h1680 Idle Dr ◎
Pirars Albert h629 Woodlawn St
Piras Albert G (Carol J) firefighter City Fire Dept h1419 Carlos Av ◎
" Carol J Mrs Carol's Beauty Salon r1419 Carlos Av
Pirates Cove Marina Robt J Linquist Pres Mrs Jo Marie Linquist Sec- Treas 2400 Bayshore Dr (D)
Piraux Raymond J (Stella B) retd h1941 Pinehurst Dr ◎
" Raymond J Jr (Janet R) fieldmn National Home Acceptance h1920 Pinehurst Dr ◎
" Wm G (Dana E) auditing dept Union Trust h1904 Pinehurst Dr ◎
Pirie Joe h1165 Jackson Rd ◎
Pirkl Elmer F (Janis) sls mgr Jim Quinlan Chevrolet h2233 Dart Av (L) ◎
Pirolo Charles A (Doris) tech writer Genl Elec h2254 Beverly La ◎
Pirone Lois J (Wid James) h2084 S Belcher Rd ◎
Pirrung John J (Josephine G) contract admn Sperry Rand h1944 Sandra Dr ◎
" Mary J studt r1944 Sandra Dr
Pisarik Julia Mrs h215 Glen Ellen Ct
Pishotta Fredk T studt r1609 Indian Rocks Rd (B)
Piske Miriam F (Wid Wm L) h120 13th Av S (SH) ◎
Pitchard Clyde retd h122 Donovan's Trailer Park
Pitcher Clarence (Ruth) retd h bx727 State Rd 580 Lot 21
Pitchon Simon (Germaine M) mach Aerosonic Corp h2161 Dell Av ◎
" Sol dock wkr Maas Bros r2161 Dell Av
" Victor lab Aerosontic Corp r2161 Dell Av
Pitcock Robt K (Kathy) block mason h615 3d Av NE (L)
" Thelma Mrs barmaid Gator Bar & Package r7th Av SE
Pitman See Also Pittman
" Beverly A Ms v-pres Hetro Gas r1401 Southridge Dr
" Charlotte C (Wid Alva P) h1464 Pierce St ◎
" James F (Genevieve E) treas Suncoast Hosp h152 Devon Dr ◎
" Leslie G h1 Gateshead Dr (D) Apt 109 ◎
" Robt L (Beverly A) policemn City Police Dept h1401 Southridge Dr ◎
" Thelma F (Wid Everett) retd h1456 Carolyn La ◎
Pitner Olga J Mrs h1724 Linwood Cir ◎
Pitt Lucille V (Wid Homer) h926 Cornish Av (SH) ◎
" Thos B (Floy) retd h115 Flamingo Rd ◎
Pittman See Also Pitman
" Cath H (Wid Knowles) h755 Eldorado Av ◎
" Charles D (Mary J) (Pittman Enterprises) h700 25th St SW (L) ◎
" Charles D Jr rigger Pittman Enterprises r700 25th St SW (L)
" Charles D Inc Wm F Powers Genl Mgr mach mfrs 1621 S Clearwater-Largo Rd
" Edna A (Wid Roy C) h1615 Long St ◎
" Enterprises (Charles D Pittman) boat mfrs 519 Commerce Dr S (L)
" Helen Mrs sls dept Maas Bros r814 Narcissus Av (CB)
" Jean studt r814 Narcissus Av
" John C studt r2550 Indian Av (L)
" Johnnie W (Lillie P) lawn serv h11916 133d Av N (L) Apt 1
" L P kitchen hlpr i County Nursing Home r11916 133d Av (L) Apt 8
" Patricia nurse Morton Plant Hosp h15335 Bedford Cir E ◎
" R Clinton (Huguette) phys 420 Pinellas St h312 Orangewood Av ◎
" Wm driver Thomas Taxi r1104 N Greenwood Av
" Wm G (Eliz J) h2550 Indian Av (L) ◎
" Wm H (Helen S) retd h814 Narcissus Av ◎
Pitton Charles C (Mary) driver Tampa Limousine h312 S Betty La
Pitts Arth D Jr appl repr h1013 10th St SW (L) ◎
" Coerlee C (Wid Wm H) h815 Mark Dr ◎
" Evelyn Mrs emp National Aeronitics Academy h113 Emerald La (L) ◎

PITTS
" Geo A (Rosemary M) retd h1659 Woodridge Dr ◎
" James S (Joan A) ofc mgr Fla Pwr h1486 Blanton La ◎
" John C (Emily) capt City Fire Dept h1006 Jeffords St ◎
" Linda C mgr trainee Maas Bros r1006 Jeffords St
" Michl A h1757 Hunt La
" N Jr jan County Nursing Home r103 Georgia La (L)
" Richd (Lillie M) wldr C & B Mfg h1125 Kingsley St ◎
" Roland E (Mirian) funeral dir Feaster Memorial Home r11048 116th St (L)
" Timothy L barber Jacks Barber Shop rTarpon Springs Fla
Pitzer Charles R (Elisabeth D) agt Life Ins Co Of Ga h887 S Gulf View Blvd
Pixie Playmates Inc Harold J Lopatin Pres Jeffrey A Lopatin V-Pres Arth Lopatin Sec Treas clo whol 13564 66th St N
Pixley Body Works (Elmer M Pixley) auto body reprs 1711 N Betty La
" Elmer M (Claeta M) (Pixley Body Works) h1479 S Evergreen Av ◎
" Everett R (Irene D) (Pixley Small Engine & Repair Service) h1596 S Prospect Av ◎
" Sidney C (Pearl M) retd h100 Crane Rd ◎
" Small Engine & Repair Service (Everett R Pixley) 832 Belleair Rd
Pixton Allen B (Minnie C) retd h12271 144th La N (L) ◎
Pizante Jack slsmn Y-B Appls & TV r989 7th Av NE (L)
Pizarro Evelio V retd r3095 Huntington Dr N (L)
" Hortense admitting clk Spanish Gdns Nursing Home h3095 Huntington Dr N (L) ◎
Pizza Huts Michl R Taylor Mgr 700 S Missouri Av
" John J (Anita B) USAF r1620 San Roy Dr (D)
" Michl J (Dorothy B) retd h1620 San Roy Dr (D) ◎
Pizzo Roy dishwasher Morrison's h3168 Meadow Lake Av (L) ◎
Pizzuto Charles (Emily) retd h1925 Sierra Cir (L) ◎
" Emily Mrs clk Sou Shellcraft Sup r1925 Sierra Cir (L)
Place Carol ofc sec Natl Mobile Homes r1438 Santa Anna Dr (D)
" Charles N h1827 Venetian Point Dr ◎
" Don D (Vera E) retd h1352 Friend St ◎
" Donald E phys h1438 Santa Anna Dr (D) ◎
" Harold retd h508 E Druid Rd Apt 2
Plage Arth USN r1372 N Hibiscus St
" Henry L (Marjorie A) slsmn Dartelle Laby h1372 N Hibiscus St ◎
" Henry L Jr slsmn r1372 N Hibiscus St
Plander Henry A (Ruth J) head mech Hood's Milk rPalm Harbor Fla
Planek Opal M Mrs h231 N Indian Rocks Rd (BB) Apt 105 ◎
Plant Irving (Eliz) winter res h121 Twin Palms Mobl Home Ct
Plante Edw E (Nancy M) (Vacuum & Appl Center) h1714 Bentley St ◎
" Geneva F Mrs h314 Green Acres Mobl Home Pk
Plants Edw L (Betty M) tchr Kennedy Jr Hi Sch h1506 S Frederica Dr ◎
" John L (Hazel C) h704 4th Av NW (L) ◎
Plantz Harrison (Florence) h801 Main St (D) Lot 37
Plaskett Gerald R (Jeanne) tech Honeywell h88 Lexington Dr (D)
Plaskowsky Albert F (Eliz S) insp Fairchild Hiller h1720 El Trinidad Dr ◎
Plastaras James C (Alice B) h105 Oakwood Dr (L) ◎
Plaster Jack R (Barbara J) eng Honeywell h1354 Byron Dr
Plastic James P (Jean) (Family Billiard Center) h1849 Rainbow Dr
" Jean Mrs opr Embassy Beauty Studio r1849 Rainbow Dr
" Letters & Signs Unlimited (Charles T Crissman) 1886a Drew St
Platania Charles (Teresa T) h1551 E Druid Rd ◎
Platano Achille (Joanne M) mason h1855 Douglas Av (D) ◎
Plate John W (Louise C) h608 S Phoenix Av ◎
Plato James H (Roberta F B) h223 Hillcrest Mobl Home Park
Platt Allie Mrs kitchen help ii County Nursing Home r3152 Karen Dr (L)
" David L cabtmkr Martin Cabt r3152 Karen Av (L)
" Dorothy (Wid Fredk P) h1375 Drew St Apt 2
" Geo H (Allie G) retd h3152 Karen Av (L) ◎
" Horace retd h1104 Mandalay Point ◎
" Joseph E slsmn Dpi Quality Paints rSt Petersburg Fla
" Lee V bodymn Superior Auto Serv r1373a Belcher Rd
" Mildred S Mrs tchr Kings Hwy Sch r1626 Gentry St
" Warren M (Mildred S) clk Highland Pharmacy h1626 Gentry St ◎
Platte David (Phyllis) carp h1889 Gilbert St ◎
Plattner Kenneth (Elissa M) emp Fla Downs h335 Hillsborough St (SH)
Platts David instr h5860 150th Av N Lot 318
Platz Leslie A (Sara E) emp AAA h1000 S Lake Dr ◎
" Thelma (Wid Stanley) retd h bx456 Roosevelt Blvd Rt 1
Platzer Wm (Dorothy F) tool & die mkr h11472 118th Pl (L) ◎
Plautz R nurses aide County Nursing Home rMadeira Beach Fla
Play Parc Nursery Mrs Elynor L Baker Supvr 1561 S Prospect Av
Playboy Barber Shop (Louis Lanni) 1877a Drew St
Playford Harry (Eliz) r502 3d St SE (L)
" Jane C ofc sec Fairchild-Hiller h15693 Herman St Rt 1

Who's Who- and Where?
Such questions can only be answered by the Directory and that is where people look when they want to buy.
Are you properly displayed therein to get the business?

JACK RUSSELL OIL CO., Inc.
Distributor for PURE OIL DIVISION UNION OIL COMPANY OF CALIFORNIA
GASOLINE — FUEL OIL — OILS
608 Seminole St., P.O. Box 748 (33517) Phone 446-2478
union
(See Page 44 Buyers' Guide)

Plaza Hair Designs By Michael (Michael A Proia) 1140 Main St (D)
" Liquors (Edmond R La Guardia) 1235 Cleveland St
" Pines Mobile Home Park (Robt P Hilleboe Chas O Updyke) 1280 Lakeview Rd
" Restaurant (Frank And Mrs Alberta L Evans) 1140 Main St (D)
Pleasant Apartments (Wm F Clement) 400 S Nimbus Av
" Arth W (Shirley G) electn Pert Elec (Palm Harbor Fla) h487 Oakwood Dr (D) ◎
" Corner Market (Allen Hawkins) gro 1740 N Ft Harrison Av
" Wingate D (Addie L) retd h59 Highland Av (D) ◎
Plecker Betty L (Wid M Pherson) prsr Arnold Palmer Dry Cln Center h1475 S Michigan Av ◎
" Mac (Mac Plecker Suburban Mtrs) h1430 E Druid Rd ◎
" Mac Suburban Motor (Mac Plecker) used cars 1500 S Missouri Av
" Martha E countermn Uptons Lndry r1007 N Ft Harrison Av Apt 1
" Raymond M (Paulette) mech City Garage h1002 Eldridge St
Pleimling John retd h146 5th St (D) ◎
Pleines Clarence R (Lillian M) retd h2487 Indian Av (L) ◎
Plenge Loraine R (Wid Wm H) h805 Oxford Dr ◎
" Lynn L acct Genl Elec r805 Oxford Dr
Plenni Eleanor retd h2100 Nursery Rd Apt 10b ◎
Pleso Wm A (Maryanna G) driver Jacobson Trailer Mfg h1070 Robmar Rd (D) ◎
Pless David A (Carol A) clk REA h13800 Palm Way (L) ◎
" Leta (Wid Geo) retd r13800 Palm Way (L)
Pletcher Harvey h880 Mandalay Av Apt 939
" Harvey F Jr (Thelma L) retd h880 Mandalay Av Apt 443
Pleufer Frank (Cath) retd h745 Embassy Mobile Home Park
Plichta Paul H instr Gay Way Inc h732 New York St
Plivelick Charleen A studt r2400 E Bay Dr
" Karl (Sophia) (Sunray Trailer Pk) h2400 E Bay Dr ◎
" Sophia K Mrs nurse 2400 E Bay Dr h2400 E Bay Dr
Ploch Carl L (Madeline A) pres Car-Mad Safety Equip h411 Buttonwood La (L) ◎
" Madeleine A Mrs sec-treas Car-Mad Safety Equip r411 Buttonwood La (HB)
Ploeg Gerritt (Vera) winter res h105 Twin D Trailer Pk
Plotner Marie D Mrs waitress Eckerd Drugs r14516 Sioux Av
Plotzke Otto A (Cath S) h111 N Missouri Av ◎
Plouff Herbert F (Delia K) retd h1132 Mary Jane La (D) ◎
" Victor (Della E) retd h1012 10th Av NW (L) ◎
Plouffe Anna G (Wid Armand) r2370 Belleair Rd
Plount Gerald C USA r1841 Lombardy Dr
" Joseph A (June M) (Dico Industrial Cleaning) h1841 Lombardy Dr ◎
" June M Mrs ofc sec High & Dry Marina r1841 Lombary Dr
Plowman Mary J (Wid Herbert L) h515 2d St N (SH) ◎
" Terri Mrs clk County License Tag Dept r13452 Croft Dr (L)
Pluckebaum John A (Dorothy A) retd h2025 N Betty La ◎
Pluess Paul (Lucy A) retd h2072 Rainbow Dr ◎
Plumacher Linda (Wid John) h1030 8th Av NW (L) ◎
Plumb Doris W (Wid Newland) clk County Judge r606 Bay Av
" E E retd h2491 Nursery Rd Lot 18
" Elementary School Jack Garrett Prin 1920 Lakeview Rd
" Everett E retd h2760 State Rd 590 (SH) ◎
" Kathleen G h718 Lakeview Rd ◎
" Mary E retd h718 Lakeview Rd ◎
" Mildred M (Wid Lester D) h731 Lakeview Rd ◎
" Ralph E USAF r904 Lotus Path
" Robt B (Genrose D) (Four Corners Pure Oil Serv Sta) h904 Lotus Path ◎
" Saml W (Vonnie C) atndt Four Corners Serv Sta h1944 N Betty La ◎

PLUMBING BY PECK OF CLEARWATER INC, George W Peck Pres, Albert A Wood V-Pres-Mgr, Mrs H Peck Sec, Mrs E Loomis Treas, The Plumber Protects The Health Of The Nation, "Choose Your Plumber As You Would Your Physician" 1448 S Missouri Av (33516), Tels 447-3436 Nights And Holidays 442-3316

Plumlee Ernest L (Patricia A) pres Customized Trade Price Serv h1537 Oak La ◎
Plumley Leroy R (Patricia A) drftsmn ECl h14912 Newport Rd ◎
Plummer Doris rMease Manor
" Gard T (Sandra D) carp Macon Bldrs h255 13th Av N (SH)
" Ida L (Wid Vernon P) h1208 Vista Way ◎
" Kenneth G (Dottie) phys 615 S Missouri Av h1511 S Betty La ◎
" Lee H (Florence) retd h916 Sou Comfort Mobile Vil
" Philip A (Josephine E) retd hBayview Gardens Apt 26d
" R Eileen retd h605 Michigan Blvd (D) Lot 77
Plumosa Motel (Clark L Palmer) 1735 Gulf-To-Bay Blvd
Plunkett Alice Mrs dept mgr Maas Bros r1815 Star Dr
" Joe barber h1114 Eugenia St Apt 9
" Michl O lwyr 319 S Garden Av r201 S San Remo Av
" Wm J (Alice M) display mn Maas Bros h1815 Star Dr
Pluskey Adolph D (Harriett A) retd h3401 Shore Dr (L) ◎
Plyler Gary D (Bonnie A) supvr Delta Air Lines h1550 Cleveland St ◎
Plymale Jullian R servmn Y-B Appls & TV rTampa Fla
Poage Mabel E (Wid Carl L) h1324 Twin Lakes Trailer Lodge
Pobuda Joseph H retd h628 Jacaranda St (D) ◎
Pobur Eileen B bmo Bank Of Clwtr h915 Magnolia Dr
" Wm C (Olga F) retd h919 Magnolia Dr
Pochylski Michl H (Katherine M) retd h3193b Brookview Av (L)
Pocock Bernice L Mrs r1723 Meredith La (B)
Podboy Donald L (Janet C) v-pres Radio Clwtr h1328 Eastfield Dr ◎
" Louis M (Gladys) retd h920 S Spencer Av ◎
Podlesnik Fred (Anna M) h25 N Neptune Av ◎
" John (Goldie M) security Morton F Plant Hosp h418 Leeward Island ◎
Podojil Frank R (Therese M) mach Gulf Mach h1009 Calumet St ◎
Podurgiel Alex A III (Donna M) sls rep Nestle Co h1093 Porter Dr (L) ◎
Poe J Elbert (Myrtle) atndt Co-Op Serv Sta h816 5th St S (SH) ◎
" Richd E (Clarice A) drftsmn Gulf Mach h135 11th Av N (SH) ◎
" Ronald (Mary) mech h845 14th Av S (SH) ◎
" Wilfred R (Mollye A) elect eng Honeywell h1881 Saddle Hill Rd S (D) ◎
" Willard P plantmn Redd Laboratories r816 5th St S (SH)
Poese Julia I (Wid Edwin H) h2054 Timber La ◎
Poff Fred S (Kathleen) contact rep Vets Admn h2364 6th Av SW (L) ◎
Pogue Helen F (Wid Cyril E) sec Clwtr Fed Sav & Loan Assn h1541 Grove St ◎
Pohe Julia R Mrs clk Dunedin Times r1634 St Mary Dr (D)
" Robt A studt r1634 St Mary Dr (D)
" Roberta B Mrs h501 Mandalay Av Apt C20

POHE ROLLAND A (Julia R), Funeral Dir Moss Funeral Home & Crematorium Inc 802 N Fort Harrison Av, Tel 446-2375, H1634 St Mary Dr (Dunedin), Tel 733-3215

Pohjola Al h935 Narcissus Av ◎
Pohl Esther Mrs r215 S Ft Harrison Av
" Lydia (Wid Ludwig) retd h2085 Georgianna St (L) ◎
Pohley Alf J Jr (Mary Ann) h1845 Rainbow Dr ◎
Pohlman Arnold F (Helen S) mtcemn i County Hwy Dept h2 Baywood Av ◎
Pohlson Salle Mrs ofc sec Imperial Homes h1441 Joel La ◎
Poiles Charles F (Jane A) dispr Genl Tel h1939 Ridgemont Dr ◎
Poindexter Gladys M Mrs clk Clwtr Fed Sav & Loan r1258 Nicholson St
" James M (Emily L) v pres Tampa Bay Theatre h556 Bluff View Dr (BB) ◎
" John W (Wilmuth J) driver County Bd Educ h1458 Lakeside Drive Ct (D) ◎
" Lawrence W (Gladys M) tchr Southside Jr Hi Sch h1258 Nicholson St ◎
Poinsatte Irene H (Wid Leo J) winter res h1819 Brentwood Dr ◎
Poinsett Gilbert L (Bernice) lab City Sanitation Div h1002 Palm Bluff St
" Mae Dell Mrs motel wkr r1002 Palm Bluff St
Poinsette A Lyle (Ruth) assoc Condon-Meek h2484 Roberta St (L) ◎
Poinsettia Apartments 416 Poinsettia Av (CB)

POINSETTIA NURSERY, Arthur R Barlow Mgr, Audrey Barlow Co-Mgr, Full Variety Palms, Shrubs And Plants, House And Ornamental 709 N Myrtle Av, Tel 446-8093

Points Charles W (Eleanor C) pntr h3037 Meadow Lake Av (L) ◎
" Charles W Jr utilitymn City Of Clwtr r3037 Meadow Lake Av (L)
" Wm studt r3037 Meadow Lake Av (L)
Poirier Lisle E rMease Manor
Poiteben Jesse R (Mattie C) retd h1301 E Idlewild Dr
Pokorny Mary E Mrs hsekpr 100 Willadel Dr (B) r100 Willadel Dr (B)
" Pauline M (Wid Martin) h1564 Turner St ◎
Poland Wm H (Ruth) retd h312 Keating Dr (L) ◎
Polanski John C (Julia C) retd h1150 6th Av NE (L) ◎
Polemiadis Theo J h400 Larboard Way Apt 102
Polese Barbara M ward clk Sun Coast Osteo Hosp rBelleair Fla
Poletz Frank P (Phyllis A) slsmn h310 N Jefferson Av ◎
" Jennie C Mrs mgr Cobb's Cupboard r310 N Jefferson Av
Poley Douglas slsmn George & Russ Mobile Homes rIndian Rocks Beach Fla
Polhill John C (Mary E) lwyr 15 N Ft Harrison Av Rm 10 h31 Windward Island ◎

POLICE DEPARTMENT (See Belleair Bluffs—City Of; Belleair—Town Of; Clearwater—City Of; Dunedin—City Of; Largo—Town Of; Safety Harbor—City Of)

Policee Sal (Barbara) bartndr Beach Comber h233 S Garden Cir (B)
Polich Clifford M (Donna J) reg rep Raymond James & Assocs h1491 Southridge Dr ◎
" Kerry L studt r1491 Southridge Dr
" Marion (Helen R) retd h1618 Valencia St ◎

CAMPBELL PAVING CO.
General Contractors

● EXCAVATION
● DRAINAGE
● EQUIPMENT RENTALS
TELEPHONE
446-8591
1701 N. Hercules Av. at S.A.L. R.R. Clearwater Fla.
(See Page 30 Buyers' Guide)

Who Sells It? Is Answered by the Classified Business Lists In this Directory

SEAFARER'S
RESTAURANT AND LOUNGE
Specializing In Seafood and Steaks
• Entertainment • Imported Champaign and Wines • Reservations For Parties
A COOL RUSTIC CAVE ATMOSPHERE
2292 East Bay Dr., Largo (33540)
Tel. 531-6676

Serenity Gardens Memorial Park, Inc.
FLORIDA'S MOST BEAUTIFUL AND MODERN CEMETERY
SERVING ALL OF PINELLAS COUNTY
(See Page 27 Buyers' Guide)
13655 Wilcox Road, Largo, Fla.
Tels. 595-2914 and 595-3521

Poling John H (Emma) retd h1065 Sedeeva St ◎
Polite John W (Beatrice) h1117 Twin Lakes Trailer Lodge
Politis Theodora F (Wid Alex) r961 Narcissus Av
Politte Willard F (Rachel V) retd h611 S Phoenix Av ◎
Polk Albina (Wid Frank) (Polk's Hdw) r314 Venetian Dr
" Beatrice Mrs maid hGreenwood Apartments Apt 5
" Charles (Harriett A) emp PO h1614 N Washington Av ◎
" Charles (Dorothy) retd h142 Parkwood Estates
" Dorothy D sec First Natl Bk Of Clwtr r2900 Gulf To Bay Blvd
" Ella Mrs h1501 Railroad Av

POLK R L & CO
CITY DIRECTORY
PUBLISHERS
2910 W CLAY ST
RICHMOND, VA (23230)
TELEPHONE 359-6001

ARROW STREET GUIDES AND MAPS
AUTOMOBILE AND TRUCK
OWNER LISTS
AUTOMOTIVE STATISTICS
BANK BUSINESS DEVELOPMENT SERVICES
BANK DIRECTORIES
DIRECT MAIL ADVERTISING
MAILING LISTS
MOTOR VEHICLE REGISTRATION MANUALS
POLK BUILDING
431 HOWARD ST
DETROIT, MICHIGAN (48231)
(See Page 36 Buyers' Guide)

" Violet B (Wid John E) cook Pueblo Village h1479 Rogers St ◎
Polk's Hardware (Mrs Albina Polk) 300 N Ft Harrison Av
Polkinghorne Ross (Ruth) retd h130 Patricia Av (D) Lot 12
Polkow Chris (Margt) winter res h415 Holiday Trailer Ranch
Pollack James W retd h904½ Drew St
" John B h255 2d Av N (SH) ◎
" Loren M (Reina C) v-pres Stuart Golding Tampa Fla h1720 Faulds Rd N ◎
" Wm (Margt R) retd h913 Dumont Dr (D) ◎
Pollak Alex h bldg 2 Fleetwood Manor Apts Apt 6
Pollard Esther D (Wid Ernest L) h75 Temple La (L) ◎
" Howard (Emily) winter res h403 Lake Rd ◎
" Karen studt r3236 San Pedro St
" Susan studt r3236 San Pedro St
" Wm L (Margt) acct exec Reynolds & Co h3236 San Pedro St ◎
Pollaschek Fred (Rachel) retd h2000 E Bay Dr (L) Lot 163
Polleit Erna M (Wid Gus F) h1400 Rogers St ◎
Pollen Simon C (Ruby) retd h819 Sou Comfort Mobile Vil
Polley Alvin H (Florence V) retd h3192 Englewood Dr (L) ◎
" Howard (Nancy) emp Honeywell h1389 Seabreeze St
Pollick Mary M (Wid Wm E) h1925 Chenango Av ◎
Pollock Annabelle V tchr Curtis Elem Sch r1153 E Pierce St
" Arth D Jr (Mary S) tchr St Pete Jr College h1549 Bass Blvd (D) ◎
" Arth D 111 studt r1549 Bass Blvd (D)
" Ava Mrs h6250 Roosevelt Blvd Rt 1 Lot 37
" Cora L prsr Arnold Palmer Dry Cleaning Center rGreenwood Apts Bldg 18 Apt 1
" Elsie (Wid Leo) h210 Brightwater Dr Apt 1
" Eva M Mrs h1430 Spruce St (SH) ◎
" H Albert (Anna S) retd h12423 138th St N (L) ◎
" John S (Ruth) custdn First Meth Ch h915 Golden Tringl Mbl MNR(L)
" Russell C (Isabel) retd h100 Jasper St (L) Apt 15
" Willard M (Laura A) retd h605 Florida Av ◎
" Wm slsmn Geo Nipper Appls r8020 Nightingale La (L)
Polly Edw N (Rose A) installer Imperial Wood Products h232 Emerald La (L) ◎
Polo Louis (Cosimana) h1606 Tuscola Rd ◎
Polomskey Allan (Betty L) wldr Fairchild Welding h1665 W Bay Dr (L)
Polselli Wm (Ella J) mus h1161 Sedeeva St ◎
Polski Thos J (Edythe S) sign pntr Ace Outdoor Adv h1553 Young Av ◎
" Walter (Sophie D) iron wkr h2156 Orchid St (L) ◎
Poltock Anna K (Wid John A) retd h809 Turner St ◎
Polton Peter V (Nina A) eng Honeywell h2187 S University Dr ◎
Polukey Barbara Mrs (Queen's Court) r1538 Carroll St
" Duane R (Barbara) mech West Coast Awning h1538 Carroll St ◎
Polzer Hubert (Margt) retd h2000 E Bay Dr (L) Lot 169
" Paul A (Cecile B) retd h1516 Kurt La ◎
Polzin Edw (Elsie) retd h737 Embassy Mobile Home Park
Pomerenke Ralph H (Dorothy G) mgr Tastee Freez h684 Harbor Island ◎
Pomeroy David B (Jane M) state mgr Am Assoc Life Ins h2646 W St Joseph Dr (D)
" Harlan rMease Manor
Pomianowski Alf B (Patricia J) tech Sperry Rand h2007 6th Pl SW (L) ◎
Pominville Arth J hJasper St (L) Lot 108
Pommering Charles M (Bertha C) h202 Sunny Grove
Pompa Bennie V (Betty M) formn Iron Center h900 Pennsylvania Av
Pomper Allen studt r1212 N Saturn Av
" Carl E (Dora I) mtcemn Douglas Arms Constn h1212 N Saturn Av ◎
" Jacqueline studt r1212 N Saturn Av
Ponambo Richard (Jessy) genl mgr Rutenburg Homes h123 S Haines Rd Lot 135
Ponce De Leon Elementary School Oscar Jackson Prin 1301 Ponce De Leon Blvd
Pond Helen h500 Glenneslane (D) Apt 106 ◎
Ponder Anna B (Wid James) maid h704 N Garden Av
" Denzil C (Martha C) h1110 Sumner Blvd (SH) ◎
" Hulon (Mary W) constn wkr Benn & Son h612 Ermine St
" Lelia maid h607a Spruce Av
" Margt Mrs slswn Rogers-Smith Realty r1998 Cove Dr (L)
" Paul H Jr (Margt) retd h1998 Cove Dr (L) ◎
Ponds Eug studt r965 7th St N (SH)
" James E USMC r965 7th St N (SH)
" James O (Martha A) cupolamn Gulf Mach h965 7th St N (SH) ◎
" Jerry (Linda G) dry wall wkr Raynor Co r1921 Whitney Rd
" Otis Jr (Patsy) USA h5860 150th Av N Lot 512
" Thos dry wall hanger Raynor Co r2490 Whitney Rd
" Wadis (Della M) citrus wkr h1111 Carlton St ◎
" Waymand D (Birda) driver Crooker Bldg Sup h1481 S Madison Av ◎
Pons Abe (Eliz) retd h315 Twin D Trailer Pk
" Elsie W (Wid John) retd h301 S Corona Av
Pontag Marie S (Wid Peter) h502 12th St NW (L) ◎
Pontarolo John C USAF r1404 Lakeview Rd
Pontius Harry E (L Belle) retd h224 Baker Av ◎
Poodle Haven (Henry H Havens) 1380 N Missouri Av (L)
Poole Alberta D Mrs h1717 Carlisle St ◎
" Carlous R (Faith) lawn serv h1550 Jasmine Way ◎
" Charles D (Vida R) pbx opr Genl Tel h1548 Illinois St ◎
" Clifford B (Wid Wm E) retd h2095 Edgewater Dr ◎
" Dewain (Elvie V) exterminator Orkin Exterminators h839 Lakeview Rd
" Edgar A (Esta) retd h1221 Drew St Apt D10 ◎
" Edna A clk County Tax Collr r2433 Indigo Dr
" Elvin C (Billie R) crew chf Fla Testing Laby h1840 Ezelle Av (L)
" Evelyn C (Wid John H) h1007 13th Av NW (L) ◎
" Gladys (Wid Milton A) aide Bruce Manor Nursing Home h1482 S Washington Av ◎
" Harry W (Beverly J) lawn serv Fla Pwr h1562 Jasmine Way ◎
" Helen L cafeteria wkr Belleair Elem Sch r1375 Tioga Av
" Hugh A studt r18 Overbrook Blvd (L)
" Hugh L (Velma C) pres City Cab Of Largo Inc h18 Overbrook Blvd (L) ◎
" Ira F (Ruby L) custn Belcher Elem Sch h1803 S Belcher Rd ◎
" Janet V studt r18 Overbrook Blvd (L)
" Jerrell D (Bette J) plant wkr Sperry Microwave h1244 Belleview Blvd ◎
" Kath W (Wid J Elgin) retd h2616 Woodette Dr (D) Apt1
" Leon (Maxine) chem wkr h805 Metto St
" Mamie M (Wid Lester) cash Eckerd's-midway h124 Overbrook Blvd (L) ◎
" Maurice J (Verna W) h59 Acacia St ◎
" Otha Sue r106 Emerald La (L)
" Ralph B (Floy M) retd h3636 Avocado Dr (L) ◎
" Ralph H emp Publix r1803 S Belcher Rd
" Raymond C USA r1548 Illinois St
" Roger T (Jane A) tchr h14185 Josephine Rd (L) ◎
" Steph L consultant Mental Health Emergency Servs rPinellas Park Fla
" Susan studt r320 Citrus Av (D)
" Tina L Mrs r605 Seminole St
" Velma C Mrs sec treas Largo Answering Serv r18 Overbrook Blvd (L)
" Wm (June) v-pres Four Seasons Estates rSt Petersburg Fla
" Wm E Jr (Julia S) slsmn Westinghouse Corp h320 Citrus Av (D) ◎
" Wm H (H Jean) wldr Gulf Mach h1375 Tioga Av ◎
" Wm H (Edna A) retd h2433 Indigo Dr ◎
" Wm N (Margt L) linemn Genl Tel h1300 Mary L Rd ◎
" Willie F (Sarah F) carp Glen Crawford h106 Emerald La (L) ◎
Pooler Georgianna M (Wid Edw) h214 Joyland Trailer Park
" Helen M retd h2687 Woodette Dr (D) Apt D
Poore Eug V (Ruth L) (Western Auto Assoc Store) rCounty Rd 580 Bx 460
" Robt L (Helen) retd h2364 Madrid Av (SH)
Pooton Frank G (Helen W) retd h2192 S University Dr ◎
" Keith G studt h2192 S University Dr
Pop's Skin Diving Shop (Angelo Pappalardo) 1754 Drew St

Where to Buy?
Consult the Classified Business Lists In This Directory

1211 COURT STREET

CONDON-MEEK Inc. Realtor · Insurtor MULTIPLE LISTING SERVICE

PHONE 446-5051

YOUR Independent Insurance AGENT

Pope Dorothy counselor Clwtr Div St Petersburg Mtr Club r11384 120th Ter N (L)
" Gerald E (Francis G) supt K & K Constn h1336 New York Av (D) ◎
" J De Warren (Dorothy R) h11384 120th Ter N (L) ◎
" Louis L (Wheel Bar) h1360 Cleveland St
" Mamie C (Wid Edw) h941½ Douglas Av (D)
" Ruth Mrs coordinator Clwtr Hi Sch rIndian Rocks Bch Fla
" Thos F (Regina) supt Lucius S Ruder Nursery h1106 Palmview Av (B)
Popma Chris G retd h1449 Normandy Park Dr Apt 7i ◎
Popovici Kathryn h713 Hillcrest Mobl Home Park
Popovick Nick winter res h bx727 State Rd 580 Lot 17
Popp Harold Rev (Thelma E) pastor Grace Luth Ch h1848 N Keene Rd ◎
" Walter J (Emmaline D) winter res h110 Twin D Trailer Pk
Poppa C M h906c Jones St
" Correl R lndry wkr Clwtr Lndry r516 Orange St
" Donna Mrs asst Ralph L Baker r342 Hamden Rd (CB)
Poppe Robt W (Edith E) mach Gordon Belcher Mach (L) h838 3d Av NW (L) ◎
Poppelau Helene (Wid Ernest) retd r1264 Fairway Dr (D)
Poppens Natalie V Mrs ofc sec St Petersburg Jr College h1743 Cardinal Dr ◎
Poppler Meredith (Alice M) h2124 Catalina Dr ◎
" R Orville (Iris W) clk PO h958 Howard Av (D) ◎
" Treutlen B (Wid Howard M) aide Mease Manor h967 Douglas Av (D) ◎
Poppleton Jay K studt r1615 Bonair St
" Shirley (Wid Herbert K) slswn Pueblo Village h1615 Bonair St ◎
Popplewell A Leona Mrs nurse Suncoast Hosp h264 Larchwood Dr (L)
Porambo Eliz J Mrs h2346 Ella Pl ◎
Porath John F (Ann Y) tech Honeywell h1557 S Jefferson Av ◎
Pore J Oliver (Isabelle) winter res h758 Ridge Rd SW (L) ◎
Porges John retd h1300 S Hercules Av Apt 6 ◎
Porrier Roseina ofc sec County Environmental Health rSt Petersburg Fla
Port Belleair Apartments 155 Bluff View Dr (BB)
" Builders Inc Dave Zimring Pres Wm B Axelrod V Pres Treas Geo W Schwenck Sec 3100 W Bay Dr (L)
" Harold G (Adeline A) driver Bekins Van Lines h1861 Venetian Point Dr ◎
Port-Vue Motel (A Harry Robinson) 101 Coronado Dr
Portegal Alex (Alma R) retd h1243 Everglades Av ◎
Porter Alice L Mrs real est 170 5th St SW (L) h170 5th St SW (L)
" Apartments (Mrs Alice L Porter) 413 Woodrow Av NW (L)
" Apartments 261 4th St NW (L)
" Barbara J h2300 Chaucer St
" Carl C hBayview Gardens Apt 34f
" Carlton B mgr Autohaus Internatl rPinellas Park Fla
" Carolyn cook Mease Hosp & Clinic h431½ New York Av (D)
" Charles F (Carrie B) tree surgeon h12019 137th Av N (L) ◎
" Clifford S (Alice L) farmer h170 5th St SW (L) ◎
" Donald C (Harriette K) retd h2321 Sarazen Dr (D) ◎
" Dorothy Mrs opr Sunshine Beauty Lane h1015 Jasmine Way ◎
" E E nurses aide County Nursing Home r8871 Ridge Rd (L)
" Helen A (Wid Lawrence R) h444 Lakeside Park
" Helen R (Wid James S) h1605 Edna Av (L) ◎
" Jack E (Betty C) v-pres Imperial Land Corp h1424 Ambassador Dr ◎
" Jane Mrs med sec R L Gunter rSt Petersburg Fla
" Jean plant nursery wkr r1015 Jasmine Way
" Jesse E (Alice C) retd h997 Philco Dr (D) ◎
" John E (M Isobel) retd h2300 Chaucer St ◎
" Karen emp Morton Plant Hosp r1015 Jasmine Way
" Laura H (Wid F Addison) instr Fla Gulf Coast Art Center hBayview Gardens Apt 57b
" Mabel H Mrs (Porter's Apts) r1306 Dorothy Dr
" Matilda S Mrs h509 N Prescott Av
" May E (Wid Floyd) h1757 Santa Anna Dr (D) ◎
" Melvin A (Kathryn E) elec contr 608 7th Av SW (L) h608 7th Av SW (L) ◎
" Mildred R Mrs clk Yarbrough Dennard & Tench
" Ollie M Mrs maid r905 Jurgens St
" Paint Co Ronald C Butts Mgr 801 Cleveland St
" R R retd h1433 S Belcher Rd Apt 13b ◎
" Robt serv mgr George & Russ Mobile Homes rPinellas Park Fla
" Robt J (Dorothy A) repr Crest Engineering h1466 Seabreeze St
" Royal (Mamie) nursery wkr h1049½ Douglas Av (D)
" Sarah E tchr Kennedy Jr Hi Sch r444 Lakeside Park
" Timothy D USAF r1466 Seabreeze St
" Tommie L (Mary J) emp Victor Chem h309½ S Washington Av ◎
" Vaughn USMC r309½ S Washington Av
" Wm E (Mabel M) retd h1306 Dorothy Dr ◎
" Wm M Jr (Mildred R) slsmn Stone Buick r1280 Seminole St
" Wm S Rev (Mary L) retd h2137 Victoria Dr ◎
" Winford E (Maida J) eng ECI h1424 Southridge Dr ◎

Porter's Apartments (Mrs Mabel H Porter) 220 Bay Haven Ct
Porterfield Clyde O (Betty J) drftsmn Honeywell h1395 Davis Rd (D) ◎
Porters Fred winter res h90 Trailer City
Portfolio Barbara studt r1058 Chinaberry Rd
" Donald C studt r1058 Chinaberry Rd
" Donald N carrier PO h1058 Chinaberry Rd ◎
" Roger S studt r1058 Chinaberry Rd
Porthole The (Arvid Mickelson) tavern 41 Baymont St
Porthouse Harry W (Marilyn O) serv mgr Larry Dimmitt Inc h1415 Ruth Rd (D) ◎
" Joseph F emp Skycrest Car Wash r1415 Ruth Rd (D)
" Kyle Mrs waitress Park Ter Of Clwtr rPinellas Park Fla
Portinari Janice A trmr Birtees Poodle Boutique r12933 Indian Rocks Rd
Portle Lawrence E retd h531 Lake Hill La ◎
Portner Robt R (Diane R) carp h321 Barbara Cir (B) ◎
Poscover Virginia H (Wid Max) tchr Dixie M Hollins Hi Sch h265 4th St NW (L) Apt A
Posey Clotilde B (Wid Harry) h1353 10th St NW (L) ◎
" Clyde E (Frances N) (Posey Luggage) h1014 Pinebrook Dr ◎
" Fred (Estelle) clk EAL h710 Cornish Av (SH)
" Luggage (Clyde E Posey) retail 14 S Ft Harrison Av
" Robt E (Eline) asst whse formn B & C Carpet Serv h2213 Arlington Pl ◎
" Robt L (Helen E) slsmn Town & Country h913 Oakview Av ◎
" Rollie H (Ann) h2000 E Bay Dr (L) Lot 36
Post Beatrice A Mrs retd h528 Golden Tringl Mbl MNR(L)
" David H hlpr Cornett Elec rSt Petersburg Fla
" Earl retd h11 N San Remo Av
" Earl A (Rosina B) v-pres genl mgr Larry Dimmitt Inc h1748 Sunset Dr ◎
" Edna Mrs winter res h128 Trailer City
" Eliz V (Wid W Stanford) h1103 Sedeeva St ◎
" Lewis S carp h255 Ulmerton Rd (L)
" Madeleine H (Wid Roy C) h1225 Ridge Av ◎

POST METAL PRODUCTS INC, James A Post Pres, Frank Spencer V-Pres, Betty Jean Post Sec-Treas, Custom Built Mobile Homes, Cabanas, Carports, Screen Enclosures And Awnings, "Mobile Home Living Is Happy Living" 12575 US Highway 19 S, (33516), Tels 531-8138 And 531-2145

POST OFFICE DEPARTMENT (See United States Government)

" Richd E studt r1748 Sunset Dr
" Robt D (Madeline) comnr Town Of Belleaire h708 Ponce De Leon Blvd ◎
" Simon D (Clarice) emp Honeywell h668 Poinsettia Rd (B)
" Vernon C (Patricia A) mgr Holiday Serv Sta h714 2d Av NE (L) ◎
Postage Melius L (Mildred R) retd h3003 Merrill Av ◎
Postema Joe (Alice) winter res h716 Alcove Trailer Park
" Martin (Sena) h708 Alcove Trailer Park
Postle Virginia F (Wid Robt) asst sec Imperial Homes hJasper St (L) Lot 74
Poston Charles F (Ervil) buyer Pinellas County Bd Of Pub Instn h662 Union St (D) Apt D
" David R USN r1273 Little John La (D)
" Jeff D (Archie M) h453 Chicago Av (D) ◎
" Robt W (Gail) with Seabee's r1273 Little John La (D)
" Vera M lndry wkr Clwtr Lndry rBuckeye Trailer Ct (L)
" Willard C hDonegan Rd Rt 2 (L) Lot 31
" Wm E (Carol V) slsmn Sunbeam Bakery h1486 Park St
Pothier Saml T (Marjorie) asst v-pres Constn Equip Of Clwtr h3390 20th Av SW (L) ◎
" Saml T Jr clk A&P r3390 20th Av SW (L)
Potjunas Frank E (Helen I) h1508 Lemon St ◎
" Peter (Marjorie C) retd h909 S Chester Dr ◎
Potreck Eliz (Wid Herman B) h129 14th Av SW (L) ◎
Pottenger Harry J (Doris W) h230 Regina Dr N (L) ◎
" Lloyd A (Lola M) h335 Donovan's Trailer Park
Potter Aaron T (May) rMease Manor
" Albert F (Eleanor) h1433 Seabreeze St ◎
" Alyce E (Wid Charles W) h1623 N Jefferson Av (L) ◎
" Archibald G (Hattie L) retd h1436 Lemon St ◎
" Arth D (Irene M) (Potter Engineering) h107 Shore Dr (D) ◎
" Arth L (Gwendolyn) retd h1836 Venetian Point Dr ◎
" Darwin asst mgr A & P r13798 84th Ter N
" Donald F (Kath J) retd h1643 Souvenir Dr ◎
" Earl W retd h514 Eastview Rd (L) ◎
" Edith M r116 Parkwood Estates
" Ellis (Lucille) retd h408 Holiday Trailer Ranch
" Elmer C (Marie J) h135 Bay Breeze Trailer Park
" Engineering Co (Arth D Glen D Potter) tool mfg 1410 Santa Anna Dr (D)
" Estelle W (Wid Clifford) h501 Milwaukee Av (D)
" Glen D (Joyce I) (Potter Engineering) h1963 Summit Dr (D) ◎
" Gloria studt r1420 Bass Blvd (D)
" Harold (Myra K) retd h1048 Charles St ◎

CURTIS & GROSS INC.
REALTORS
An Accredited Management Organization
(See Page 31 Buyers' Guide)
314 S. Missouri Ave., Suite 306
Tel. 446-8323
INSTITUTE OF REAL ESTATE MANAGEMENT ACCREDITED MANAGEMENT ORGANIZATION

Consult the CLASSIFIED LISTS of the DIRECTORY

If You Would Find What You Wish to Buy

WEST COAST AWNING CO. (NOT INC.)

FHA TERMS

- JALOUSIES
- AWNINGS WINDOWS
- DOOR AWNINGS
- SCREENED PORCHES
- POOL ENCLOSURES
- CANVAS AWNINGS
- STORM WINDOWS

1424 S. MISSOURI AVE.

CLEARWATER

PHONE 446-7716

(See Page 10 Buyers' Guide)

Consult the CLASSIFIED LISTS of the DIRECTORY

If You Would Find What You Wish to Buy

C. J. STOLL INC.
MOBILE HOMES
OVER 37 YEARS IN FLORIDA
2160 GULF-TO-BAY BLVD.
(See Page 56 Buyers' Guide)
TEL. 446-6944

POTTER
" Harry F retd h1566 Elmwood St ◎
" Helen W (Wid Frank J) h247 S Grove Cir (D) ◎
" Herbert I (Laura E) bodymn Jim Quinlan Chevrolet h1004 S Highland Av ◎
" Hillis (Gladys) retd h300 S Maywood Av ◎
" Ivan (Anna S) retd h1529 Braund Av ◎
" James (Marcia) h2747 Cypress Dr Rt 2
" James B (Vera W) assoc Koch & Jones Realty h1605 Gentry St ◎
" James T (Jean A) coordinator Honeywell h15125 Newport Rd ◎
" Joseph C (Betty J) eng Honeywell h1496 Belcher Rd (L) ◎
" Lewis F (Dorothy R) retd h501 Mandalay Av Apt C26
" Louise C (Wid Arth G) h456 4th St SW (L) ◎
" Marilyn E asst buyer Honeywell h1004 S Highland Av
" Mary M studt r2353 Sarazen Dr (D)
" Matilda J (Wid Thos E) h1843 S Betty La ◎
" Michl H retd h827 Lakeside Park
" Olive E h505 Bay Breeze Trailer Park
" Paint Center (Roland T Potter) 1530 S Ft Harrison Av
" Patricia N Mrs typ Tropigas Inc h1420 Bass Blvd (D) ◎
" Roger L r1833 Seminole Blvd (L)
" Roland T (Helen E) (Potter's Paint Center) h1759 Murray Av ◎
" Rose R (Wid Gilbert B) recpt Pinellas County Title h609 Lexington St (D) ◎
" Thos S (Rosalie G) retd h2353 Sarazen Dr (D) ◎
Pottinger Sam L (Donna J) constn wkr K & K Constn h510 Orangewood Dr (D)
Potts Clarence W (Irene) retd hDonegan Rd Rt 2 (L) Lot 35
" Earl E (Lillian) retd h500 Hillcrest Dr (L) ◎
" Edna L (Wid Willard A) retd h1444 Temple St ◎
" Edwin H (Genie H) h1448 Lemon St ◎
" Frank winter res h1233 S Belcher Rd ◎
" Jesse V (Margie M) asst mgr Natl Linen Serv h1514 Price Cir
" Leslie E (Gretchen A) retd h880 Mandalay Av Apt 331
" Michl atndt Falzone's Shell Serv h27 Heilwood St Apt 5
" Michl H studt r1448 Lemon St
Potucek Helen L Mrs assoc Vinder Inc Realtor h2696 Jewel Rd (BB)
" John slsmn Perrone's Music hRear 515 14th Av NW (L)
Poucher Chester A (D Eloise) retd h1114 Wyatt St ◎
Poudrier Irene (Wid Henry O) h128 Kenwood Av
Poulopoulos Leon (Genevieve E) condr Clwtr Symphony Orchestra h101 Driftwood La (L) ◎
Poulos Soteria C (Wid Steph) h440 5th St NW (L) ◎
" Thos (Josephine) flight test opr Fairchild Hiller h2057 Attache Ct ◎
" Thos J studt r2057 Attache Ct
Poumairat Rosalie B (Wid Charles H) h950 Lantana Av (CB) ◎
Pouncel Eartha Mrs maid hGreenwood Apartments Apt 5
" Hilda rGreenwood Apartments Apt 5
Pounds Clifford (Nora J) constn wkr h408 S Greenwood Av
" Mamie (Wid Newton) h1165 Gould St
" Riley (Madeline M) retd h67 Nicholas Dr (D) ◎
Pounsberry Frank retd h1003 Jasmine Way ◎
Pounsel Willie (Mamie J) constn wkr hGreenwood Apartments Apt 2
Pouzar Eliz L (Wid Wm) r105 Driftwood La (L)
" Wm E (Adeline H) purch agt Genl Elec h105 Driftwood La (L) ◎
Povall Edwin G (Astrid) retd h1712 Laurie La (B)
Povenz Lula h2433 Brazilia Dr Apt 13 ◎
Powder Puff Beauty Shop (Mrs Beatrice E Massie) 418 Haven St
Powel Ruth M (Wid Hugh E) asst librn Clwtr Pub Library h407 N Osceola Av Apt 5
Powell Al h12164 Oak St (L)
" Alberta h249 Jasper St (L) Lot 12
" Bernard F (Mary S) (Belleview Biltmore Hotel) h100 Belleview Blvd (B) ◎
" Bobby (Darla E) mach h1353 Sandy La ◎
" Carol S studt r10855 126th Av N (L)
" Cecil (Ruth) retd h1725 N Jefferson Av (L)
" Charles H (Marie H) h2008 Nursery Rd ◎
" Charles T (Joanne L) computer opr Morton F Plant Hosp h746 Bay St (D)
" Clara M (Wid Wm J) retd h608 Ermine St ◎
" Dora L (Wid Charles T) r650 Norfolk St (D)
" Doris R (Wid Benj F) h214 Bay Breeze Trailer Park
" Douglas H (Lillie M) mach h12095 Murray Av (L) ◎
" Edna H Mrs tchr Dunedin Highland Jr Hi r650 Norfolk St (D)
" Eliz B (Wid Evan J) winter res h547 Bay St (D) ◎
" Ernest (Jennie) retd h343 Bay-Aristocrat
" Eug stockmn Frank's Dept Store r404 N Osceola Av
" Eug D (Mildred C) mtcemn County Water Sys rTarpon Springs Fla
" Florence h814 Hillcrest Mobl Home Park
" Fred E (Mary E) retd h610 2d Av NW (L) ◎
" Garnie F custdn Belcher Elem Sch h1604 Bonair St ◎
" Gary USA r12095 Murray Av (L)
" Geo h2790 US Hwy 19 N Lot 60
" Geo R (Edith) h540 S Seminole Blvd (L) Lot 37

POWELL
" Harry D Hon (Hester C) mayor Town Of Largo h621 Stremma Rd NW (L) ◎
" Herman A (Dorothy M) retd h904 Jasmine Way ◎
" Hugh P (Herdis M) retd h3060 8th Av SW (L)
" James M (Loiscian L) dept mgr Metal Industries h629 Lentz Rd (BB) ◎
" James P driver Moss Funeral Home r608 Ermine St
" James W h305 S Lincoln Av
" Jeriann clk County Eng Dept r2090 N Keene Rd
" Jerome (Mary F) driver Mather Of Clwtr h1039 West Av ◎
" Jerry r1128 Carlton St
" John M (Bena A) tailor Ray Allen Inc h1374 Irving Av ◎
" Johnny M (Gail) mech Dick Mills Htg & Air Conditioning h1261½ S Ft Harrison Av
" Kenneth L (Margt B) serv rep Dennison Mfg h1141 Phyllis Av (L) ◎
" Louis F (Sylvia L) phys 314 S Missouri Av Rm 201 h202 Bluff View Dr (BB) ◎
" Lyle H (Bonnie L) retd h1369 S Michigan Av ◎
" Margt T Mrs h1362 Milton St ◎
" Marvin E (Sybil M) installer Dick Mills Heating & Air Conditioning h1343 Friend St
" Mary A Mrs bkpr J Sudler Hood h1364 Terrace Rd ◎
" Mary F barber Greenwood Barber Shop r1039 West Av
" Mary S Mrs (Belleview Biltmore Hotel) r100 Belleview Blvd (B)
" Mildred L Mrs cafeteria wkr North Ward Elem Sch r12164 Oak St (L)
" Norman winter res h501 Mandalay Av Apt A2
" Palms Trailer Park (Harry D Powell) 621 Stremma Rd NW (L)
" Percy E (Phyllis L) (Camera Center Of Clwtr) h1436 Southridge Dr ◎
" Ray (Lenora J) mach opr Allied Precision Products h425 Skinner Blvd (D) Apt 4
" Richd hlpr Hart Elec r608 Ermine St
" Richd F (Amy C) retd h1940 Ridgewood Dr ◎
" Robt E (Thelma B) mech P O Garage h10855 126th Av N (L) ◎
" Robt E Jr studt r10855 126th Av N (L)
" Robt T (Edna) supt Dunedin Water Dept h650 Norfolk St (D) ◎
" Rosa B (Wid H M) h1471 Rogers St ◎
" Roy (Margt) retd h2627 Pagoda Dr ◎
" Roy mgr A A A Fence Co rTampa Fla
" Roy A USN r1165 Gould St
" Rudolph (Gussie) lawn wkr h1173 Kingsley St ◎
" Thelma B Mrs librn Largo Public Library r10855 126th Av N (L)
" Thelma M (Wid Edw W) h2175 Nottingham Dr ◎
" Thos USN r12095 Murray Av (L)
" Wm (Mary) retd h880 Mandalay Av Apt 521
" Wm Jr (Jeriann O) carrier PO h2090 N Keene Rd ◎
Power Angela R (Wid Wm J) hBayview Gardens Apt 21d
" Deborah L r1510 Bonair St
" Service Station (Meo Huntley) 3405 E Bay Dr (L)
" Service Station Christina Vaughn Mgr 1594 S Ft Harrison Av
Powers Barbara Mrs nurse Community Hosp r434 Woodlawn Av
" Bertram G (Ruth Z) (Powers Oldsmobile) h1164 Ford La (D) ◎
" Beverly M Mrs clk Prudential Ins Co Of America h1551 Magnolia Dr ◎
" Bill Insurance (Wm A Powers) 1725 S Missouri Av
" Cath A r909 Grand Central St
" Charlotte Mrs rMease Manor
" Clothilde E (Wid Burton R) h301 Pennsylvania Av ◎
" Cynthia A studt r1164 Ford La (D)
" Della H Mrs h1537 Tilley Av ◎
" Dolores r208 S Cirus Av
" Earl winter res h58½ 4th St NW (L)
" Earl C retd r110 New York Av (D)
" Earl T (Florence L) retd h1502 N Osceola Av
" Edgar C (Gladys H) slsmn Harbor Yacht Sls rPalm Harbor Fla
" Elaine Figure Salon Dawn Dean Mgr 1350 N Missouri Av (L)
" Eug A h404 N Osceola Av Apt 3
" Florence K Mrs h1621 Cleveland St ◎
" Floyd (Gloria) mech h509 N Ft Harrison Av Apt 1
" Frank A (Marion O) retd h2646 Nagano Dr ◎
" Frank J Jr (Mary C) asst cash City Natl Bank & Trust Co h36 Ventura Dr (D) ◎
" Harold (Marie W) retd h631 Broadway (D) ◎
" J Wayne (Mabel C) retd h536 Belleview Blvd ◎
" James (Rachel) roofer h618 6th Av NE (L) ◎
" James retd h604 Shady La Trailer Pk
" John J (Karen S) servmn City Water Utility Div h1225 Stockton Dr ◎
" Lucile N Mrs ofc sec State Farm Ins Co r1411 Normandy Park Dr Apt 1
" Martin retd h909 Grand Central St ◎
" Nellie h249 Jasper St (L) Lot 340

POWERS OLDSMOBILE (Bertram G Powers), Oldsmobile Sales And Service, General Repairs, Body Work And Painting 614 Main St (Dunedin), Tel 733-3111

" Paul W h611 Jacaranda St (D) ◎

"MEET US" AT CLEARWATER'S FINEST
Holiday Inn®
400 U.S. Highway 19, South
(See Page 59 Buyers' Guide)
(Just off Intersection of Florida Highway 60, Clearwater)
Phone 442-8173

POWERS
" R H (Nell) retd h1555 Linwood Dr ◎
" Richd L (Cath P) retd h1587 S Evergreen Av ◎
" Ted P mgr Pacific Finance rPinellas Park Fla
" Vera F h833 Lantana Av (CB) ◎
" Walter A (Marion A) h3o8a S Pegasus Av ◎
" Wm A (Lucile N) agt State Farm Ins Co's h1411 Normandy Park Dr Apt 1
" Wm F (Ruth L) res mgr Charles D Pittman Co h409 Windward Passage ◎
" Wm F (Ruth F) pres Kalmia Apts h1235 S Highland Av Apt 109b ◎
" Wm T (Flora H) retd h208 S Cirus Av ◎
Powley Arth L (Eliz A) retd h103 Sou Comfort Mobile Vil
Powlus Richd G (Patricia L) state supt Liberty Mut Life Ins h11951 137th St N (L) ◎
Pownall Walter (Elaine D) dir County Bd Pub Instrn h1230 Palm Blvd (D) ◎
Poyet Donald A (Patricia M) supt Daniels & Jones h1601 Leisure Dr ◎
Pozsonyi Helen F Mrs mgr Harbor Bluffs Card Shop r375 Mehlenbacher Rd (BB)
" John (Grace K) h373 Mehlenbacher Rd (BB) ◎
" John Jr (Helen F) mtcemn Rutenberg Constn h375 Mehlenbacher Rd (BB) ◎
Praefke Edw H (Linda R) retd h3249 San Pedro St ◎
Prainito Leo (Grace) retd h203 Donovan's Trailer Park
Prang Giles N (Rae) asst publ mgr Genl Tel Directory h2231 De Ville Dr N (L) ◎
" M H (Janie M) retd h910 S Keystone Dr ◎
Pranky Geo L (Janet C) pntr h1754 Manchester Dr ◎
Prasse Maude (Wid Fred) r1366 Byron Dr
Prater Howard E (Louise C) mtcemn Sylvan Abbey Mem Pk h1391 Belcher Rd (L)
Prather Mae (Wid Geo) h5 Rainbow Ct (L)
" Richd L (Margt R) eng Honeywell h2115 Pleasant Pkwy ◎
Pratorius Frank baker Briden's Bakery rPalm Harbor Fla
Pratt See Also Pratte
" Alvie E ydmn h226 13th St SW (L) ◎
" Brenda A teller Clwtr Fed Sav & Loan h610 S Glenwood Av
" Charles A winter res h2262 Harbor View Dr (D) ◎
" Charles L retd r1381 Pinebrook Dr
" Debra studt r2147 Barcelona Dr
" Della Mrs (Dunedin Beauty Salon) r1454 Barry Rd
" Dexter G (Lois A) winter res h900 Harbor Hill Dr (SH) ◎
" Ernest (Marian B) retd h425 Woodlawn Av (B) ◎
" Frances C (Wid Percy P) h203 Waverly Way
" Geo A (Avis C) retd h1106 Woodcrest Dr ◎
" J Edw (Edith M) retd h223 Island Way Apt 702
" Jack W (Della E) (Dunedin Beauty Salon) h1454 Barry St ◎
" James (Beatrice) retd h1040 Main St (D) Lot 56
" Janet L Mrs clk Fla Pwr r2147 Barcelona Dr
" Kath opr Beauteria Beauty Shop r19 N Aurora Av
" Kay H (Wid Walter O) h808 Edenville Av ◎
" Napoleon h1381 Pinebrook Dr ◎
" Richd W studt r975 Mandalay Av
" Stanley L (Eleanor E) retd h614 Regina Rd (D) ◎
" Sydney (Margt K) h1031 Greenway Av (D) ◎
" Ted E (Janet) (Pratt's Crane Serv) h2147 Barcelona Dr ◎
" Viola (Wid A E) rMease Manor
Pratt's Crane Service (Ted E Pratt) 1755 Gulf-To-Bay Blvd
Pratte See Also Pratt
" Bess G asst mgr Gray Moss Inn r215 S Ft Harrison Av
Praul Eliz W (Wid John) h317 Eldridge St ◎
Pravado Saml h6250 Roosevelt Blvd Rt 1 Lot 28
Pravda Charles R (Laura M) plant opr County Water Sys h1500 Edna Av (L) ◎
" Charles R Jr studt r1500 Edna Av (L)
Prawitt Dorothy J Mrs slswn Squire Ties Ltd r368 Kapok Trailer Park
Pray John I (La Verne G) USA h2040 Diplomat Dr ◎
Preble Diantha N (Wid Cecil R) guest house 1815 N Fort Harrison Av h1815 N Ft Harrison Av ◎
Prebor Wilma Mrs clk County Tax Assessor r9057 Leisure La (L)
Precht Wm (Lillian) retd h534 Sou Comfort Mobile Vil
Precin Wm W (Henrietta M) retd h1205 N Kimona Dr ◎
Precision Manufacturing Co Inc Bernhardt Loeser Pres Mrs Annette B Loeser Sec Treas mfrs 509 D Street
" Tool Co Inc Bernhardt Loeser Pres Mrs Annette Loeser Sec Treas mfrs 509 D Street
Predmore Geo W (Mary L) mech Clwtr Rambler h518 4th St NW (L)
" Robt electn Home Elec h605 15th Av NW (L)
Preece Harry A (Thelma M) retd h821 Willow Branch Av ◎
Preedom Leslie E (Charlene S) supt Woody The Printer h229 11th Av S (SH) ◎
Preferred Auto Lease J O Stone Pres I A Desper V-Pres-Treas Mrs Beatrice L Bagnall Sec 1133 Cleveland St
Prehle Robt E (Emma) retd h2349 Forest Dr ◎
Prehoda Joseph J (Marguerite L) retd h2028 Woodward Av (D) ◎
Preine John H (Irene M) constn wkr h7850 Ulmerton Rd (L) ◎
Preiser Fred H (Idamay G) retd h1094 Woodbrook Dr S (L) ◎
Premru Edgar E (Genevieve A) carrier PO h2268 Curtis Dr N ◎
" Wm J (Delores) capt City Police Dept h2446 Havana Dr ◎
Prentice Lillian R Mrs sec County Zoning & Planning Dept r2316 Glenmoor Rd N
" Louise M Mrs h50 Harbor View La (L) Apt 11
" Randall mgr Yellow Submarine h606½ N Ft Harrison Av
" Robt E (Lillian R) pres Am Natl Bk Of Clearwater h2316 Glenmoor Rd N ◎
" Sam emp Genl Tel h2000 Sidney St
Prentiss Kath C h1204 S Duncan Av ◎
" Louise M (Wid Roger G) h1314 Golf View Dr (B) ◎
" Myron A (Edna M) retd h1515 S Sadlon Av ◎
" Walter J (Dorothy) retd h605 Michigan Blvd (D) Lot 64
Preo Bernard A (Gertrude) h442 Lakeside Park
Prerost Carolyn A r1004½ S Greenwood Av
Prescott Ann I tchr Largo Sr Hi Sch r610 W Bay Dr Apt 13 (L)
" Gerald T (Mary Lou) purch agt h2932 Stratford Dr (L) ◎
" Harry C (Bessie S) h1133 Grove St
" Rex (Clare's Coiffures) rPinelas Park Fla
" Richd E (Margt H) mgr Kwik-Chek r13960 Barbador Dr (L)
" Robt L (Trieste C) dist mgr S H Kress & Co h802 Jacaranda Dr (L) ◎
" Sandra D studt r802 Jacaranda Dr (L)

PRESCRIPTION CENTER INC, Julius L Lovitz Pres, Christo N Stevens V-Pres, I Benj Krentzman V-Pres, Daniel C Smith Sec-Treas, D J Call Mgr, Prescriptions Accurately Compounded By Registered Pharmacists, Free Delivery 909 S Fort Harrison Av (33517), Tel 446-3193

Presley Arleen A Mrs (Bluffs Package Store) r104 Indian Rocks Rd (L)
" Francis (Edna) retd h327 Plaza Pines Trailer Park
" Guy H (Arleen A) (Bluffs Package Store) h104 Indian Rocks Rd (L) ◎
" Herbert H (Mary H) mgr Atlantic Ice r820 10th St (PH)
" Jerry S (Nancy L) (Bluffs Package Store No 2) h264 Velma Dr (L) ◎
" Mary E Mrs therapist Russell J Patterson Jr rSeminole Fla
" Nancy L Mrs asst mgr Burrows Jewelers r264 Velma Dr (L)
" Paul L (Cath P) utilitymn Howard Johnson's Restr h674½ Douglas Av (D)
" Rebecca L Mrs mgr Francis Travel Bur rGulfport Fla
" Wm T barber Modern Barber Shop h2454 Whitman St
Press Dorothy E (Wid Percy E) retd h12926 137th La (N) ◎
" Joseph (Naomi) emp International Jewelry & Lapidary r4813 58th St
Pressey Arth R (Gwendolyn C) h1040 Main St (D) Lot 148
Pressler James H Jr retd h1655 Fortune Dr
Pressley Edw R (Hazelle) retd h bx654 Bolesta Rd ◎
" Watis (Albertha) lab Sportcraft h300½ S Madison Av
Presson Danl D USMC r705 Palm Cir (L)
Prestera Anthony A (Judy) slsmn Hugo A Prestera & Assocs h707 N Ft Harrison Av Apt 2
" Hugo A (Hugo A Prestera & Assocs) h404 S Corona Av
" Hugo A & Associates (Hugo A Prestera) custom tailors 1969b Drew St
Presti Apartments The (Louis E Presti) 566 Bay Esplanade
" Louis E (Mary E) (Presti Apts) h566 Bay Esplanade ◎
Preston Charles (Helen) retd h715 Sou Comfort Mobile Vil
" David R USA r2745 County Rd 50a
" Dora Mrs r504 Seminole St
" Emma (Wid Geo) h44 Trailer City
" Eug F (Violet D) consulting eng 1964 Indian Rock Rd (L) h1964 Indian Rocks Rd (L) ◎
" Everett J (Judy M) carp h1621 Edna Av (L) ◎
" Frances retd r1434 Citrus St
" Frank C Rev (Eleanor C) pastor First Presby Ch Of Sh h525 3d St S (SH)
" Fred E (Regene W) h913 S Evergreen Av ◎
" Hugh A (Alice C) adv Consultant h2318 Black Oak La ◎
" Lavernne studt r1201 Fairburn Av
" Lucille Mrs clk-typ County Circuit Ct Clk r1052 Iroquois St
" Ora M Mrs maid r700 Seminole St
" Pauline G Mrs retd h2236 Granger Dr ◎
" Ray (Ray's Coin Lndry)
" Rexford C (Lucille) retd h1052 Iroquois St ◎
" Robt r704 Nicholson St
" Robt A (Paula K) asmblr Honeywell h3748 15th Av SE (L) ◎
" Robt R (Dorothea V) sls mgr A A A Mobile Homes Mfg h2745 County Rd 50a ◎
Prete Antonio (Mafalda M) (Prete's Am Serv) h2233 6th Av SW (L) ◎
" Mafalda M Mrs sls dept Maas Bros r2233 6th Av SW (L)
" Sandra M studt r2233 6th Av SW (L)
Prete's American Service (Antonio Prete) 14011 Indian Rocks Rd (L)
Pretti John (Gertrude) h701 8th Av NW (L) Lot 38
Pretty Darn Quick Services (Norman B Grubb) jan servs 1166 Grove St

RAY McKAY REAL ESTATE, INC.
Specializing In Harbor Bluffs and Harbor Hills
• RESIDENTIAL • COMMERCIAL • PROPERTY MANAGEMENT
1887 W. Bay Dr. (Largo)
Telephones 584-6281 and 581-2241

Who Sells It?
Is Answered by the Classified Business Lists In this Directory

LAKE HAVEN
MOBILE HOME PARK

Florida's Most Progressive

Paved Streets and Sidewalks
Three Air-Conditioned Recreation Halls
Shuffleboard Courts
3 Pools and Patios
Three Lakes Stocked For Fishing
Picnic Area

Come See
LAKE HAVEN
"In The Heart Of Dunedin"

1331 MAIN ST.
DUNEDIN
Tel. 733-1244

ADULTS ONLY NO PETS

(See Page 56 Buyers' Guide)

GUS PLUMBING INC.
Contractors for INDUSTRIAL - COMMERCIAL - RESIDENTIAL - MECHANICAL
NAMCO Approved — "Don't Cuss Call Gus"
GUSTAV KOCH, President
1230 Lady Marian Lane, Dunedin, Fla. 33528
Bus. Tel. 733-2688, Res. Tel. 442-2400
(See Page 69 Buyers' Guide)

Prettyman Ruth K (Wid Ray) h1217 Woodcrest Dr ◎
Pretzer Herbert r908 S Prospect Av Apt 2
Pretzfelder Lilly retd r2016 Princeton Av (D)
Prevelig Andrew J (Gloria L) clk PO h1510 Lynn Av ◎
" Juluis A (Rose K) lot atndt Larry Dimmitt Inc h1210 S Hillcrest Av ◎
" Rose K Mrs recpt Sanitary Lndry & Clns r1210 S Hillcrest Av
Prevette Lawrence E (Bonnie J) emp Honeywell (Tampa Fla) h115 David Av ◎
Prewitt Homer (Alzina) citrus wkr h903 La Salle St
Prezioso John (Hattie M) h100 N Meteor Av ◎
Priami Mario M (Caroline S) customer serv mgr Lykes Pasco Packing h431 Palm Island SE ◎
Price Albert A (Ann P) retd h2041 Jefferson Av (D) ◎
" Albert J (Clara R) retd h1422 High Bluff Dr W (L) ◎
" Albert W (Irene L) retd h947 Narcissus Av ◎
" Anne C Mrs bkpr Causeway Constn r2041 Jefferson Av (D)
" Apartments (John D Price) 656 Broadway (D)
" B Clark (Sara S) asst supt P O h705 Wood Dr ◎
" Bill C (Lucille L) (Kapok Tree Gulf Serv) h9 Kenwood Dr ◎
" Bonnie M Mrs h1314 Pierce St
" Bud mgr Air Control Products rSt Petersburg Fla
" C Robt (Lois C) pntr Don Whittington h1875 Overbrook Av
" Cath Mrs rMease Manor
" Charles (Ruth D) mtcemn Largo Pub Wks Dept h358 5th Av NW (L) ◎
" Charles B rMease Manor
" Charles W (Grace) retd h2039 Indigo Dr ◎
" Clarence (Mildred) retd h605 Michigan Blvd (D) Lot 57
" David A studt r431 Palm Island NE
" David R (Virginia) h418 Bay-Aristocrat
" Dennis W (Ellen H) studt h1431 Sunny Park Dr
" Dewey (Dottie) boat chartering Clearwater Marina (CB) h215 N Saturn Av
" E M reg nurse County Nursing Home rSt Petersburg Fla
" E Margt (Wid Ralph K) typ Suncoast Hosp h926 Mandalay Av ◎
" Earl R (Margt L) h1511 Norwood Pl ◎
" Edna M Mrs nurse h1551 Turner St ◎
" Fannie E (Wid Miles O) h1010 Bruce Av ◎
" H Fredk (L Sue) capt Rainbow h1895 Mc Kinley St ◎
" Hazel M (Wid Galen R) h2045 Woodward Av (D) ◎
" Herbert J (Mary J) mech h2418 Nash St ◎
" James emp Honeywell r2418 Nash St
" James D (Edith M) horse trainer h2160 Morningside Dr (SH) ◎
" John mgr Wcwr Radio Sta h16 Country Club Dr
" John D (Mable M) mgr Fort Harrison Hotel Barber Shop h656 Broadway (D) Apt 6 ◎
" Josephine L (Wid Edwin) h1200 S Duncan Av ◎
" Laura (Wid Cecil) h204 Twin D Trailer Pk
" Linda h1129a Eugenia St
" Lloyd (Lillian O) retd h3094 Huntington Dr N (L) ◎
" Louise V (Wid Larry O) retd h1478 Pierce St ◎
" Lowell T prsmn Coml Engraving & Printing r1551 Turner St
" Lula B retd r1775 Woodridge Dr
" Margt agt Hertz Corp rSt Petersburg Fla
" Marie L Mrs ofc sec Snibbe Sports Publ rSt Petersburg Fla
" Mary A r947 Narcissus Av
" Morris (Eleanor C) h200 Glenneslane (D) Apt 103 ◎
" Patricia B Mrs clk Clwtr Fed Sav & Loan r2246 Claiborne Dr
" Pauline R (Wid Clarence E) retd h1368 Irving Av ◎
" Peter M (Edith K) policemn City Police Dept h1349 Admiral Woodson La ◎
" Ralph USA r926 Mandalay Av
" Richd (Marie) winter res h225 Ridge Haven Mobile Pk
" Robt J carrier Clwtr Sun h1238 Eldridge St ◎
" Robt J (Grace M) retd h2417 Harn Blvd
" Robt S (Marian B) retd h1069 6th Av NE (L) ◎
" Ronald studt r1895 Mc Kinley St
" Sarah H (Wid Wm F) h1525 Grove St ◎
" T Howard (Evelyn H) h213 Coe Rd (B) ◎
" Thos R (Vallie G) retd h226 Orangewood Av ◎
" Toliver A insp County Bldg Dept rSt Petersburg Fla
" Veve M Mrs tchr Dunedin Elem Sch r637 Orangewood Dr (D)
" Virginia h1135a Eugenia St
" Virginia Mrs h1127 Eugenia St
" Welles I (Veve M) slsmn Thos A Gallupe h637 Orangewood Dr (D) ◎
" Wm (Ann) slsmn Schaaf Realty h2025 Marilyn St ◎
" Wm M (Rhoda D) pntr h514 S Keystone Dr ◎
" Willie H (Wid Joseph) r108 N Meteor Av
Prichard Dorothy S Mrs legal sec Ware & Stoutamire h686 Roanoke St (D)
Prichett Patty clk Publix Danish Bakery r1534 Price Cir
Prichystal John M studt r621 Edenville Av
" Merleen S (Wid Aulick) cash Lil King Food Store h621 Edenville Av
Prickett Cynthia R studt r2451 Baywood Dr W (D)
" Elma Mrs slswn Tharin Agcy r2451 Baywood Dr W (D)
" Gregory W studt r2451 Baywood Dr W (D)

PRICKETT
" R Wayne (Elma R) crane opr Stone & Webster Constn h2451 Baywood Dr W (D) ◎
Prida Eliz J Mrs sec-treas Muscarella & Prida r1722 Cardinal Dr
" John C (Eliz J) pres Muscarella & Prida h1722 Cardinal Dr ◎
Pride Charles M (Bernadine M) (Charlie Pride Realty) h1825 Brentwood Dr ◎
" Charles M sls pub relation dir Serenity Gardens Mem Pk r1825 Brentwood Dr
" Charlie Realty (Charles M Pride) 1825 Brentwood Dr
" Pamela studt r1825 Brentwood Dr
" Robt H (Jean E) asst sls mgr David Bilgore & Co Inc h1923 Byram Dr ◎
" Ronald D (Sonja C) reporter Tampa Tribune h2089 Temple Ter ◎
" Winifred H (Wid Ira K) h1438 Barry St ◎
Pridmore Harold M (Clara M) retd h310 Hickory La (L) ◎
Prie Jean F (Aneta S) retd h101 Frederica Av
Priemer Bernard h501 Mandalay Av Apt G17
Priest Calvin E (Ora A) retd h203 Ridge Haven Mobile Pk ◎
Priestley Geo E (Alma C) driver Anderson Auto Parts h1672 S Betty La ◎
" Geo E Jr (Camilla M) drapery mgr Jacobsen Mobile Homes h1621 S Patlin Cir (L) ◎
" Roger A studt r1672 S Betty La
Priewert Fredk C (Odelia O) retd h514 S Glenwood Av ◎
Prihoda Rudolf J (Hedwig W) retd h1832 Greenhill Dr ◎
Prillaman Noah W (Lula W) retd h1277 Magnolia Dr ◎
Prim Ollie hGreenwood Apartments Apt 4
Primmer Harold (Hilda) h816 Hillcrest Mobl Home Park
" Saml A (Charlotte C) emp Genl Elec h10993 124th Av N (L) ◎
" Steve studt r10993 124th Av N (L)
Prince Antoinette M (Wid Joseph) winter res h1662 Southview Rd (L)
" Charles Apartments (Wilson N Rogers A H Lynn) 1401 Alpine Rd
" Eliza J (Wid Edgar G) r1757 Pinehurst Rd (D)
" Florence Mrs h147 Bluff View Dr (BB) Apt 106 ◎
" Florence M (Wid Robt E) h16 N Highland Av Apt 1
" Grady M (Kathleen C) electn h12201 Ridge Rd SW (L) ◎
" James J (Maude M) retd h2665 Lakeside Pl (L) ◎
" John A (Denna) retd h3940 Harbor Heights Dr (L) ◎
" L Arth (Bessie M) custdn Court Hse h912 Palmetto St ◎
" Lennox B claims rep Aetna Ins h1757 Pinehurst Rd (D) ◎
" Mary A (Wid Ross M) retd h1401 Lemon St ◎
" Of Peace Evangelical Lutheran Church Rev Bruce A Fehl Pastor 455 N Missouri Av (L)
" Richd J (Dolores S) sls rep Switt & Co h1662 Southview Rd (L) ◎
" Stewart B USAF r1757 Pinehurst Rd (D)
Princess Beauty Salon (Mrs Lena N Reilly) 544 S Ft Harrison Av
Prindle James C (Shirley R; Chippewa Cottages) r2075 E Seminole Blvd Apt 19
" & Patrick Architects Theo H Prindle Res Partner 301 Pierce St Rm 412
" Ted H res partner Prindle & Patrick Archts h223 Island Way Apt 805
Prine Herman R (Dorothy N) chf surveyor County Eng Dept h15601 61st St N ◎
Pring Louise W (Wid Edwin) nurse Green Acres Nursing Home h302 8th Av SW (L) ◎
Pringle John K (Selma) tech Genl Elec h4 Dorado Pl ◎
" R Franklyn retd h2693 Bay Way Av (BB)
" Roy (Beverly J) spl agt White & Assocs h2281 S Lagoon Cir ◎
" Sid (Doris) retd h100 3d St (D) ◎
" Wm A (Belle V) retd h1943 Lorraine Rd (L) ◎
Prins Bertha M (Wid Peter) retd h511 Baywood Dr S (D) ◎
" John retd h1075 Okeechobee St N (SH) ◎
" John Jr (Thelma M) genl contr 3048 Cherry La h3048 Cherry La ◎
Prinz Frank (Liza) h97 Honeyvine Mobile Home Pk
Prior Delos J (Georgia E) retd h430 Sky Harbor Mobl Ests
" John C (Mary J) prntr Clwtr Sun h1653 Summerdale Dr ◎
" John R mtcemn i County Hwy Dept r10495 110th Av N (L)
" Mary A Mrs cash Ranch Hse h1009 Turner St
" Robt (Augusta K) driver County Bd Educ h244 Kakusha Mobl Pk
" Violet M ofc sec John T Karaphillis rNew Port Richey Fla
Pritchard Dewey (Florence) h1040 Main St (D) Lot 16
" Herbert F (Emily B) retd h432 Bay Av Apt B1
" Lillian Mrs h210 Sunny Grove
" Lillian Mrs emp Clwtr Sun hCommodore St Apt 5 ◎
" Robt retd h1707 N Ft Harrison Av Apt 25
" Robt H (Helen B) winter res h307 Heron Rd ◎
" Thos W retd h975 Narcissus Av ◎
Pritchett David W USAF r2140 E Bay Dr (L)
" Gail body shop wkr Kenyon Dodge rTarpon Springs Fla
" James E (Judy) mech Goodyear Serv Store h2766 US Hwy 19 N Lot 19
" James R (Mildred) cook Dunedin Grill h1263 Union St ◎
" James W USAF r1534 Price Cir

More goods are bought and sold through the Classified Business Lists of the Directory than by any other medium on earth.

TECHNICAL EDUCATION CENTER OF PINELLAS COUNTY
ACCREDITED BY THE FLORIDA STATE DEPARTMENT OF EDUCATION
(SEE PAGE 87 BUYERS' GUIDE)
6100 154th Av. N., Clearwater, Fla. **Telephone 531-3531**

PRITCHETT
" Kath A tchr The Little Buckaroo r1534 Price Cir
" Keith R studt r1915 Seminole Blvd (L)
" Oliver R (Mary) retd h94 Town & Ctry Mbl Hm Pk (L)
" Oliver R Jr (La Verne M) (Town & Country Mobile Home Pk) h1915 Seminole Blvd (L) ◎
" Richd studt r1263 Union St
" Robt S (Patricia A) mgr Yardage Unlimited h1534 Price Cir ◎
" Ruby B (Wid Fredk O) h142 Bayside Gardens
Pritt Murl E (Jennie) retd h1731 Apache Trail Apt 2
" Virginia E Mrs slswn Fabric Garden r1731 Apache Tr
Privett Alvia P (Dorothy M) h1414 Sunset Point Rd ◎
" H Russell (Kath I) mech Clwtr Outboard Serv h1503 Paloma La (D) ◎
" Irene C Mrs (Modern Upholstery Co) r219 N Missouri Av
" James E (Patricia M) tech Genl Tel h1564 Scott St ◎
" Jesse A (Irene C) (Modern Upholsery Co) h219 N Missouri Av ◎
" Jesse A Jr studt r219 N Missouri Av
" Wayne studt r1503 Paloma La (D)
Probasco Charles (Nell) h315 S Nimbus Av Apt 10
Probst John (Gertrude M) retd h1040 S Ft Harrison Av Apt 10
" Walter (Theresa) retd h2000 E Bay Dr (L) Lot 111
Procissi Patricia P Mrs nurse Community Hosp r1424 E Druid Rd
Procter Allen J (Cecil M) retd h565 20th St SW (L) ◎
Proctor Carrie J (Wid Glenn) nurse 606 Kakusha Mobl Pk h606 Kakusha Mobl Pk
" Edgar (Kathryn I) retd h223 Island Way Apt 203
" Elsie retd h1223 Sou Comfort Mobile Vil ◎
" Gene M (Annabelle) agt Liberty Natl Life h2205 Phillipe St (SH) ◎
" Harry A (Audrey P) retd h318 Boulevard Trailer Park
" John M (Anna V) retd h901 Beckett St ◎
" Minnie (Wid Homer) maid h508 N Garden Av
" Myrtle (Wid Milo T) h501 Mandalay Av Apt D20
Proefke Edw A (Betty R) pres-treas Proefke-Nielsen Construction (D) h2205 Webb Av (D) ◎
" Nielsen Construction Co E A Profke Pres S V Nielson V Pres Sec 2321 State Rd 580
Proehl Theo W Rev (Eliz) h31 Island Way Apt 1403 ◎
Proestos Anthony J (Peggy) 2 h bldg 21 Fleetwood Manor Apts (Cue Lounge)
" Peggy Mrs ofc sec Rutenberg Ins Agcy rFleetwood Manor Apts Apt 6
Professional Barber Shop The (Gerald L Spaulding) 1809 Gulf-To-Bay Blvd
" Gardens ofc bldg 1201 Drew St
" Gardens ofc bldg 1215 Drew St
" Grooming (Harry Lokan) 2694 Sunset Point Rd
" Medical Care Management Inc Richd Ayers Jr Pres Mrs Betty M Bostrom Sec-Treas nursing home managments 314 S Missouri Av Rm 207
" Uniforms (Billy J Ayres) 1407 Cleveland St
Proffitt James h249 Jasper St (L) Lot 112
Profitt Hillard (Edna R) h1907 Gilbert St ◎
Prohaska Charles (Gladys M) retd h1468 Grove St ◎
" Charles J (Carolyn R) slsmn Kueffe & Esser h2460 Nash St
Prohinsie Lawrence C (Cecile S) retd h519 20th St SW (L) ◎
Proia Eliz A Mrs (Casa Proia Hair Styling Salon) r410 S Aurora
" Judith A Mrs sec-treas Michael's Casuals r1160 N Idlewild Dr (D)
" Michl (Eliz A) (Casa Proia Hair Styling Salon) h410 S Aurora Av ◎
" Michl A (Judith A) (Michael's Hair Designs) h1160 N Idlewild Dr (D) ◎
" Ray J (Linda) hairdrsr h bldg 20 Fleetwood Manor Apts Apt 2
Prokes Alvie A Mrs mgr Riviera Coffee Shop r507 Island Way
" John F (Anna L) retd h305 Coronado Dr ◎
" Richd F (Alvie A) (Riviera Apt Motel) h507 Island Way ◎
Prokop Frances N Mrs co chairmn Ywca Consignment Shop r2235 St Charles Dr
" Nicholas W (Frances N) retd h2235 St Charles Dr ◎
Pronk Cornelius (Alice) retd h1344 N Lotus Dr (D) ◎
Proper Leo J (Stella E) retd h1421 Thames La ◎
" Richd N (Sandra N) planning dir Maas Bros h1354 Stewart Blvd ◎
" Stepn h1485 Park St ◎
Propes Amie E (Wid Odell) h1727 Woodridge Dr ◎
Propheter Henry W (Sarah R) (Dixie Queen Campers) r300 Washington Av (SH)
Pros Specialties (Don Sabia John Jurkowski) 729 Campbell St
Prose Kenneth C (Marie) retd h1279 S Kimona Dr
Pross Mabel C (Wid Carl T) h1309 Pierce St
Prosser Ernest E (Anna E) retd h306 South Gate Mobl Home Park
" Hyacinth M (Wid Reece W) r553 Highland Av (D)
" Jacqueline ofc clk Alley Rehbaum & Capes rCounty Rd No (D)
" James (Susan M) lieut Dunedin Fire Dept h2185 Beecher Rd ◎

PROSSER, KEN R, Assistant Postmaster In Charge United States Post Office (Dunedin), 592 Main St Tel 733-5750, H553 Highland Ave (D), Tel 733-1862

PROSSER
" Lawrence A (Bertha) h1076 Cornish Av (SH) ◎
" Morris (Martha L) assoc Homer Realty h701 Eldorado Av ◎
" Wilfred F capt D Police Dept rCounty Rd 1
Prost Robt L (Minnie) retd h152½ 4th St NW (L)

PROTANE CORPORATION THE, Robert T Moran Dist Mgr, Bottled Gas Service For Ranges, Refrigerators, Space Heaters, Water Heaters, Special Burners, Year Around Air Conditioning 9000 66th St N (Pinellas Park), Tel 544-1416

Protheroe Robt M (Pearl P) winter res h408 Pennsylvania Av ◎
Protiva Eula C h300 Glenneslane (D) Apt 208 ◎
Protos Geo pharm Super X Drugs
Prough Helen r560 Lexington St (D)
" Howard C h560 Lexington St (D) ◎
Proulx Peter L (Mildred P) h1901 Lakewood Dr ◎
Prouty Alta M Mrs (Prouty Associates Interiors) r2095 Temple Ter
" Associates Interiors (Mrs Alta Prouty) draperies 37 N Clearwater-Largo Rd (L)
" Hiram E Rev (Alta M) int dec 2095 Temple Ter h2095 Temple Ter ◎
" Ollie L (Wid Wm) winter res h249 Jasper St (L) Lot 29
Provance Geo (Ruth) clk County Bd Of Educ h1391 Nursery Rd ◎
" Ruth C Mrs cash Ace Hdw r1391 Nursery Rd
Provaznik Hilda R (Wid Joseph A) h219 Andrea Dr (L) ◎
Provencal Claude (Irene G) wldr Bethchel Corp h2145 Phillipe St (SH) ◎
Provencher Edith M (Wid Ralph J) h413 W Bay Dr (L)
Provident Finance James E Toppert Jr Mgr 1216 Cleveland St
Provincial Geo F retd h715 4th St N (SH) ◎
Provoost Wm R (Eliz S) h2895 Renatta Dr (BB) ◎
Provost Charlotte A (Wid Arth T) retd h101 W Palm Blvd (D)
Provus Milton A (Eliz J) h990 Bay Esplanade ◎
Prowse Kath F Mrs slswn Vinder Inc r1151 Fairway Dr (D)
" W John (Katharine F) asst sec Campbell Paving h1151 Fairway Dr (D) ◎
" Wm J III studt r1151 Fairway Dr (D)
Prudames Rueben (Gertrude) retd h56 Belleair Village (L)
Pruden Florence Mrs h103 Ridge Haven Mobile Pk ◎
" Pryor S (Myrtle E) retd h10811 126th Av N (L) ◎
Prudent Geo N (Dorothy Z) retd h723 Gershwin Dr (L) ◎
Prudential Insurance Co Of America Eben G Gifford Staff Mgr 1228 Court St
" Life Insurance Co Donald E Head Staff Mgr 508 W Bay Dr (L)
Prudhomme Charles H photog Jiffy Blueprint Serv h3157 Drew St ◎
" Rene (Gardenia W) (Prudhomme's Garden Apts) h14 Somerset St ◎
Prudhomme's Garden Apartments (Rene Prudhomme) 14 Somerset St
Prue Margt Mrs nurse h725 Edgewater Dr (D) Apt 4
Pruesch Frank (Pat) slsmn h1002 Magnolia Dr
Pruess Elmer emp Redmer Air Devices h14 Country Club Dr
Pruett Edna E Mrs h1040 Main St (D) Lot 139
" Neva G (Wid Dossia J) h1023 San Remo Dr ◎
" Thos L h609 Hillcrest Mobl Home Park
Prugnet Louis (Cecile P) retd h12699 Palm Dr (L) ◎
Pruitt Hazel Mrs h303 N Osceola Av
" Helene S nurse Sun Coast Osteo Hosp rPinellas Park Fla

PRUITT OTIS E INC, Mathew J Pannarole Pres-Treas, Mrs Wanda C Pannarole V-Pres, Robt R Tench Sec, New And Used Cars 1025 Cleveland St At Five Points, Tel 446-0151

" Wilbur C (Adah B) retd h1838 Lombardy Dr ◎
Pryne Everet (Cath) retd h706 Kakusha Mobl Pk
Pryor Floyd D (Betty J) serv Orkin Exterminating h1419 Sunny Park Dr ◎
" Inez M Mrs h6780 N Rena Dr Rt 2 ◎
" James C (Clara) asst Bill Wallace's Std Serv rTarpon Springs Fla
Przygocki Anton J (Tillie) h112 S Maywood Av ◎
Przysiecki Theo I (Lillian G) retd h2311 Harrison Dr (D) ◎
Psaltis John B (Helen) mgr Fla Fur Cold Stge h12830 Sophia Cir (L) ◎
Psaros Paraschos eng tech i State Rd Dept
Pub The (Herbert F & Mrs Mary L Hill) tavern 424 Patricia Av (D)

PUBLIC LIBRARIES (See Clearwater—City Of; Dunedin—City Of; Largo—Town Of; Safety Harbor—City Of)

Publix Danish Bakery Harold W Sallows Mgr 1241 N Missouri Av (L)
" Super Market Leslie Stuckey Jr Mgr 813 W Bay Dr (L)

PUBLIX SUPER MARKET, Cecil W McDaniel Mgr, "Where Shopping Is A Pleasure," Dunedin Plaza 950 Patricia Av (Dunedin), Tel 733-4109

" Super Market Edgar R Campbell Mgr 211 Douglas Av (D)

PINELLAS BLOCK AND CEMENT CO., INC.
ROOFING AND INSULATION
Florida Rooms
Screen Rooms
Block Walls
Driveways Sidewalks
621 N. MISSOURI AVE. LARGO, FLA. (33540)
Tels. 584-3932 and 581-4894

WHO SELLS IT?
IS ANSWERED BY THE CLASSIFIED BUSINESS LISTS IN THIS DIRECTORY

J. ARLOS OGG STUDIOS
Our 34th Year
Pictures • Original Oils • Water Colors • Serigraphs • Etchings • Prints
COMPLETE LINE OF FRAMES AND FRAMING
807 Park Street
Tel. 446-2245
(See Page 68 Buyers' Guide)

More goods are bought and sold through the Classified Business Lists of the Directory than by any other medium on earth.

THARIN AGENCY Local Agents
THE TRAVELERS INSURANCE COMPANY
• Homes • Rentals • Management • Acreage • Lots • Income Property
• Fire • Wind • Auto • Bonds • Liability • Life
664 Main St. (Dunedin) **Tel. Insurance 733-2181, Real Estate 733-3904**
SINCE 1932
(See Page 52 Buyers' Guide)

PUBLIX SUPER MARKET NO 4, Jack Stemm Mgr, "Where Shopping Is A Pleasure," Midway Shopping Center 1229 N Missouri Av (Largo; 33540), Tel 584-7151

PUBLIC SUPER MARKET NO 122, Frank Rajk Mgr "Where Shopping Is A Pleasure" Tri City Plaza Shopping Center, 2160 U S Hwy 19 S At East Bay Dr, Largo (33515), Tel 531-1479

PUBLIX SUPER MARKET STORE NO 26, Oscar M Gay Mgr, Ernest G Vaughan Jr Asst Mgr, "Where Shopping Is A Pleasure" And "Where Satisfaction Is Guaranteed On Every Purchase," Cleveland Plaza 1209 Cleveland St, Tel 446-6267

" Super Market No 96 James L Futch Mgr 525 S Belcher Rd
" Super Market No 98 Donald E Morris Mgr 12022 Indian Rocks Rd (L)
Puchaki Barney J electn Electrical Enterprises r310 S Mercury
Puckett Arnold R opr Scarborough Constructors r9322 89th Av N (L)
" Ben H (Dorothy S) retd h270 Skiff Point Apt B2 ◎
" Gilbert M (Ida E) hsekpr Vets Admn h1865 Bugle La ◎
" Ida Mrs designer Reeds Florist r1816 Bugle La (L)
" Jesse L (Nina M) treas Precision Plastics h89 Lexington Dr (D) ◎
" Marvin C USAF r89 Lexington Dr (D)
" Vivian F dep clk County Circuit Ct Clk rSt Petersburg Fla
Pucknus Ernest O (Martha K) retd h2313 Sutton Pl ◎
Puddington Agnes rMease Manor
Pudwill Donald J (Deloris C) tech Honeywell h2935 Rosemary Dr (L) ◎
Pues Charles L (Sandra) h3180 San Mateo St ◎
" Louis B (Ruth H) assoc Daytona Development h1004 Sevard Av ◎
" Ruth Mrs bkpr Jack Veghte Ins Agcy r1004 Sevard Av
Puetz Donald J (Rosemary T) servmn Northwest Airlines h2274 Curtis Dr S ◎
Pufal Andrew retd h1220 8th Av NE (L) ◎
Puff Olive G (Wid Charles) retd h224 Plaza Pines Trailer Park
Pugh Dorothy P (Wid Sam W) h1189 Iva St ◎
" Frank L (Marion V) tchr St Pete Jr College h2239 Claiborne Dr ◎
" Geo F (Gertrude V) retd h101 N Nimbus Av ◎
" Jesse J (Violet G) retd h1975 Rebecca Dr ◎
" Julian M (Lottie) h1331 Main St (D) Lot 100
Pugliese Ronald K (Janice E) supvr Eckerd's h621 1st Av SW (L)
Puiia Frank nursery wkr h500 N Jefferson Av ◎
Pukach Joseph R (Wilma L) admn asst County Bd Educ h607 Palm Av (B) ◎
Pulaski Geo (Mary) retd h608 Oak Av
" James G (Carol J) electn h608½ Oak Av
Pulcifer Gertrude (Wid Ira C) h2484 Bayshore Dr (D) ◎
Puleo Marion J tchr Largo Sr Hi Sch r1764 Druid Rd
" Mel A (Frances L) meat ctr Little King Food Stores h1764 E Druid Rd ◎
Pullam Ray M (J Gertrude) h864 Eldorado Av ◎
Pullen Robt (Marie) emp Genl Tel h554 Milwaukee Av (D)
Pulley Lester A (Esther E) retd h1370 N Lotus Dr (D) ◎
" Sarah M (Wid W H) h624 Shore Dr (L) ◎
Pulliam Frances A (Wid Bernard C) h1658 Wildwood Rd ◎
" Thos mech Dunedin Texaco Serv r1809 Sylvan Dr
Pullian Edith B Mrs retd h320 N Saturn Av
Pullin Burton H (Winnifred N) retd h3018 Carolina Av ◎
" Thos Rev (Flora C) mgr Casa Contenta Apts h2296 W Bay Dr (L) Apt 1
Pulling Robt L (Betty M) emp Genl Elec h1500 S Prescott Av ◎
Pullman Dodd meter rdr Dunedin Utilities Div r228 President St (D)
Puls Ella L (Wid Oscar) retd h1012 Chinaberry Rd ◎
" Harold C (Jean G) v-pres Merco Of Fla h2317 Glenmoor Rd N ◎
" Jean G Mrs slswm Gulf Discount r2317 Glenmoor Rd N
Pulsifer Arth (Marie R) retd h800 Wellington Dr ◎
" Frank (Thyra) (Frank's Body Shop) rTarpon Springs Fla
" Ted mech Frank's Body Shop
Pulsiver Robt A h1703 Balmoral Dr ◎
Pulver Arth E (Dorothy M) risk coordinator County Bd Educ h2274 Manor Ct ◎
" Beatrice recpt Perm-Town Salon By Phillips rSeminole Fla
Pumphrey Louis V (Alva F) retd h1536 Bonair St ◎
Punessen F Henry (Cath V) retd h1131 Jackmar Rd (D) ◎
" Molly C nurse r1131 Jackmar Rd (D)
Punpenney Nettie I Mrs r2410 W Bay Dr (L)
Puopulo Geo H (Inez M) retd h508 Orangewood Dr (D) ◎
" Georgia I nurse Morton Plant Hosp r508 Orangewood Dr (D)
Purcell Earl E (Eunice) retd h288 Sunny Grove
" Edw J studt r111 Kenwood Av
" Ethel D (Wid John C) h501 Palmetto Rd (B) ◎
" Florence M Mrs h111 Kenwood Av
" Jack B (Helen) coml fishermn r512 6th Av SW (L)

PURCELL
" Margt studt r12012 137th St N (L)
" Patk J (Patricia M) studt hKapok Trailer Pk Lot 226
" Raymond E (Clara) emp Sweetheart Bakery h1591 Rosemont Dr ◎
" Roderick h2433 Brazilia Dr Apt 11 ◎
" Theresa (Wid John) r501 Palmetto Rd (B)
" Woodson N (Juliette) citrus grower h12012 137th St N (L) ◎
Purchase Bertha A (Wid Ira) r301 S Fernwood Av
Purdue Hobart (Martha) retd h209 Far Horizons Mobl Home Pk
Purdum Lewis E Rev (Eleanor) retd hBayview Gardens Apt 15a
Purdy Atala C Mrs ofc sec Wayne Purdy European Mtrs r1832 Nursery Rd
" C Wayne (Atala C) (Wayne Purdy European Mtrs) h1832 Nursery Rd ◎
" Clarence E (Dora M) retd h121 Shirley Dr (L) ◎
" Clyde R (Edna S) retd h112 Sky Harbor Mobl Ests
" David A mech Charlie Harris Pontiac r1581 Highland Arces Dr
" Dora M Mrs aide Sun Coast Osteo Hosp r121 Shirley Dr
" Grace A Mrs h937 Douglas Av (D) ◎
" John (Maxine D) pntr contr h880 Mandalay Av Apt 217
" Kenneth (Ruth) retd h1247 Forrest Hill Dr ◎
" Leonard L (Helen Gene) sls supvr Ametex Inc h2348 Shelley St Apt 5 ◎
" Marie h249 Jasper St (L) Lot 280
" Martha P r121 Shirley Dr (L)
" Norman H (Ella M) retd h2070 S Druid Cir
" Stanley H (Elsie S) retd h701 Highland Av (D) ◎
" Wayne European Motors (C Wayne Purdy) auto repr 1475 S Greenwood Av
Pure Oil Products Jack E Russell Mgr 608 Seminole St
Puret Francis J (Gertrude M) retd h1316 Woodbine St ◎
Purinton Alton B (Helen) countermn Largo Mtr Parts rRt 1 Bx 456 Clearwater Fla
Purkhiser Ruth B (Wid Roy H) retd h27 Lamp Liter Mobile Ct (L)
Purkiss Lealond A (Bessie E) retd h2962 Englewood Dr (L) ◎
Purnell James E (Mary F) (Coachman Road Beauty Salon) h321 Holiday Trailer Ranch
" Mary F Mrs (Coachman Road Beauty Salon) r321 Holiday Trailer Ranch
Pursifull Grace Mrs (Peacock Clns & Launderers) rSt Petersburg Fla
Pursley Dick W (Emma E) retd h31 Silvercrest Trailr Pk (L)
Pursser Charles J (Carolyn D) processor Universal Cigar h14181 Coral Way (L) ◎
Purves Jay L h880 Mandalay Av Apt 427
Purvis Anna M waitress Maas Bros r1706 Fulton St
" Arth C (Linda) constn wkr h12188 Murray Av (L)
" Carol Mrs opr Angela Beauty Salon r605 13th Av NW
" Johnny L (Julia A) h6254 149th Av N ◎
" Les (Bertha M) jan City h1563 Tioga Av
" Marilyn M studt r1282 St Andrews Dr (D)
" Marion waitress h910 Kakusha Mobl Pk
" Martin E studt r1282 St Andrews Dr (D)
" Myrtice L Mrs retd r6254 149th Av N
" Wm E Jr (Marie S) retd h1209 Nelson St (D) ◎
" Wm E III (Martha I) phys 1100 S Ft Harrison Av h1282 St Andrews Dr (D) ◎
Puryear Grover C (Emma P) retd h3070 Grand View Av ◎
Puterbaugh Ellsworth R (Emma M) retd h1892 Paradise La (L) ◎
" Kenneth E (Mary) h322 Embassy Mobile Home Park
Puthoff Raymond (Margt) retd h130 Far Horizons Mobl Home Pk
Putnam Cyrus D h249 Jasper St (L) Lot 16
" Cyrus D (Mary H) retd h249 Jasper St (L) Lot 16
" Danl F mtcemn Sun Coast Osteo Hosp r13843 85th Ter (L)
" Harold L rMease Manor
" L Gail Mrs opr Carol's Beauty Salon r906 16th Av NW
" Michl C (Gail L) atndt Donner's Gulf Serv h906 16th Av NW
" Nancy L (Wid Randolph E) h125 Edgewater Dr (D) ◎
" Phyllis S Mrs asst John G Woodland r989 San Salvador Dr (D)
" Robt M (Phyllis S) drftsmn Baldwin-Lima-Hamilton h989 San Salvador Dr (D) ◎
" Walter L (Anna S) h1665 W Bay Dr (L)
Putnel Maude V h353 Main St (SH) ◎
Putney Glenn D (Donna L) ins 794 San Christopher Dr (D) h794 San Christopher Dr (D)
" Herbert S (Sarah E) retd h1916 Marlin Dr (L) ◎
Putre Gerald (Barbara) h317 N Washington Av ◎
Putrow Frank X (Carmen) pbx Genl Tel h2175 Oak Grove Dr ◎
Putscher Madelyn (wid geo) h2246 Nolan Dr (L) ◎
Putt Allen A (Luise) retd h3892 Mc Kay Creek Dr (L) ◎
" Fenimore E (Ambra C) retd h2472 Trade Winds Dr W (D) ◎
" Frank A (Vera) (Super Sales) h1537 Winchester Rd ◎
Puttmyer Thos G (Cora K) retd h1832 Venetian Point Dr ◎
Putz Tony h107 Ridge Haven Mobile Pk
Putzek Ada D Mrs sls dept Maas Bros h1450 Keene Rd ◎
Putzier Libby (Wid Edw W) h1407 S Hercules Av ◎
Puvogel Elfreda D (Wid Fred H) retd h2100 Nursery Rd Apt 14b ◎

HOWARD'S RADIO & TELEVISION
Admiral "America's Smart Set"
Serving Clearwater and Bay Area Over 10 Years
• WE SERVICE ALL MAKES •
COLOR TV — STEREO — SOUND EQUIPMENT
(SEE PAGE 89 BUYERS' GUIDE)
PHILCO
1477 S. FORT HARRISON AV.
PHONE 442-6864

Pyatt Amanda E (Wid Tate M) h8 S Saturn Av ◎
" Ben M (Josephine M) h1478 Old Keene Rd (L) ◎
" Saml R (Emma S) retd h228 11th Av SW (L) ◎
Pyatte Martha E (Wid Ira E) h831 5th Av NW (L) ◎
Pyburn Berniece G (Wid John W) r2940 W Bay Dr (L) Apt 5
" John W (Martha L) firefighter Largo Fire Dept h3320 21st Av SW (L) ◎
Pyers Herbert E (Henrietta M) retd h710 Patterson St
Pyle Charles V (Martha) retd h1331 Main St (D) Lot 134
" Walter L (Dorothy M) dietn Suncoast Hosp h200 Poinciana La (L) ◎
Pyles Howard E (Virginia) retd h1355 Pine St SW (L) ◎
Pylkas Adah J head bkpr Mease Manor
" Leonard V (Dawn M) retd r508 Palm Dr (L)
Pylman Donna file clk Fla Health Agcy r251 Aberdeen St (D)
Pylon Car Wash self serv 1365 Cleveland St
Pynes Charles C (Lois D) wldr Gulf Mach h975 Cedarwood Dr (D) ◎
Pyott Arth (Adelle) retd h1342 S Washington Av
Pyrris Helen Mrs maid Islander Motel h407 N Osceola Av Apt 9
" Tota emp Sears r407 N Osceola Av Apt 9
Pyuro John W (Anna) retd h2000 E Bay Dr (L) Lot 140
Quackenbush Eddie J (Beatrice A) retd h703½ Smith St ◎
Quaid Charles F (Alice P) retd h1880 Lombardy Dr ◎
Quail Annette L Mrs recpt Aronoff Chiropractic Clinic h1967 Old Coachman Rd
Quails Joseph W (Eunice B) retd h15690 Darien Way ◎
Quality Cleaners (Arth C Snyder) 702 Drew St
" Shop The (Leonard Rauch) clo 1894 Drew St
" Tree Service (Norman C Scheld) 3077 Green Acres Av (L)
" Used Furniture (Kenneth K And Mrs Kath J Clements) 1335 S Missouri Av
Qually Gunder O retd h2347 Whitman St ◎
Qualy Harold B (Dottie A) (Qualy Hobby Fruit House) h2219 S Euclid Cir ◎
Quam Thos (Martha) retd h1331 Main St (D) Lot 130
Quardt Anna (Wid John) h800 18th St SW (L)
Quarenghi Susanne V h204 S Neptune Av ◎
Quarles Earl E (Jean H) plstr Thos Martin Contr h1416 Nursery Rd ◎
" W E (Dunham's Surgical Appl Serv) rSeminole Fla
Quarterman Edmon (Georgia M) mech h13072 119th St N (L) ◎
Quast Charlotte hBayview Gardens Apt 50e
Quattlander Paul (Hazel B) retd h14 De Soto Pl (B) ◎
Quattlebaum Iris opr Debonair Beauty Shop r503 S Prospect Av
" James B (Mary G) mech Clwtr Lndry h1220 Claire Dr ◎
" Margt A (Wid James B) h503 S Prospect Av ◎
" Mary G Mrs opr The Beauty Studio r1220 Claire Dr
Quayle Christena S (Wid Fred A) h137 Plaza Pines Trailer Park
Queal Laurence R (Helen H) h1024 Park Dr (D) ◎
Quebbeman Norbert P (Margt L) eng Genl Elec h1524 21st St SW (L) ◎
Queen's Court (Mrs Barbara Polukey) beauty salon 1199 NE Cleveland St Rm 2
Queener Ralph H (Grace C) retd h656 Broadway (D) Apt 1
Quenrud Vera cafeteria wkr Largo Central Elem Sch r8373 74th Av N (L)
Quesada Hector (Kath) tchr h204½ Pennsylvania Av
Quesenberry Belinda asst Crowson's Grooming r1415 S Fort Harrison Av
Quesnel Henry R (Doreen M) mech Kenyon Dodge h1325 Windsor Dr ◎
Quessenberry Mary R emp St Pete Jr College rTarpon Springs Fla
" Robt C (Alice L) chiropractor 1152 Grove St h1152 Grove St
" Terry L (Rita M) tchr John F Kennedy Jr Hi Sch h1727 Madrid Dr (L) ◎
Quessy Hugh C (Alice E) retd r2336 Harn Blvd
Quiana Joseph G h1861 Deborah Av (L) ◎
Quick Benj M (Ella M) retd h230 3d Av SW (L) ◎
" Cornelius S (Ruth L) h1113 Twin Lakes Trailer Lodge
" Elmer A (Charlotte C) seamn h1198 Fairway Dr (D) ◎
" Jean H (Marie) h2665 Gulf-To-Bay Blvd Apt S1 ◎
" Louis citrus wkr r915 Engman St
" Patricia Mrs dir of volunteers Morton F Plant Hospital Auxiliary r295 Bayside Dr (CB)
" Patti A r1469 S Evergreen Av
" Service TV (Don C Mc Cracken) 1571 S Missouri Av
" Stanley S (Dorothy M) retd h1068 Porter Dr (L) ◎
" Wm F (Patricia C) (Bassett-Quick) h295 Bayside Dr (CB) ◎
" Wm F (Irene) h501 Mandalay Av Apt A21
Quicke Gertrude M Mrs cash Little King Food Store h1454 San Mateo Dr (D) ◎
Quidley Ena M (Wid Rubin N) h1852 Northwood Dr ◎
Quigg Margt Mrs retd r2186 Edythe Dr (D) Apt 8
Quiggle John A (Elien O) retd h1313 3d St N (SH) ◎
Quigley Bess K nurse 512 Jones St Apt 6 h512 Jones St Apt 6
" Richd S (Frances M) h2297 Dart Av (L) Apt 5
Quik-Clean Of Clearwater (David E Corlett) self serv lndry 1327 N Highland Av
" Snak Coffee Service (Richd H Bonnell) 6535 142d Av N
Quill Wm H Jr (Helene J) sls rep Dupont h1270 Flushing Av ◎
Quillan Guest Home (Mrs Amanda D Chambers) 504 Seminole St
Quillen Delores B Mrs ofc sec Roger Bouchard Ins r90 Jasper St (L)
" Jesse M (Eliz A) mtcemn Fla Forestry h2484 Chaucer St
Quillhart Earl R (Audrey) retd h7 Belle Meade Cir (L) ◎
Quilligan Denis J chf investigator State Atty rSt Petersburg Fla
" Mame F r315 S Buena Vista Dr (D)
Quillin Arth S USN r1970 Sierra Cir (L)
" Clara E (Wid Kenneth H) retd h2044 N Betty La
" Edw L (Ethel R) retd h1970 Sierra Cir (L) ◎
" Herman M (Mary) firefighter Dunedin Fire Dept rTarpon Springs Fla
Quillinan Edwin F (Gertrude I) retd h1425 Satsuma St ◎
Quimby Bruce M (H Jane) area mgr Amity Leather h1467 Overlea St ◎
" Wm G (Julia) retd h223 Bay-Aristocrat
Quin Robt M (Maureen) eng Honeywell h2186 Oak Grove Dr ◎
" Walter retd h329 Green Acres Mobl Home Pk
Quinlan James M (Joan R) (Jim Quinlan Chevrolet Co) h15 Ambleside Dr (B) ◎
" Jim Chevrolet Co (James M Quinlan) 15005 US Hwy 19 S
Quinn Agnes F slswn Half Size Dress Shop h840 Bruce Av ◎
" Arth L (Misako) USN h1614 Stevenson Dr
" Arth T (Dorothy A) retd h1249 Grenada Av ◎
" Danl W (Piterrette B) treas Fla Health Agcy h1407 Bentley St ◎
" Eileen M r840 Bruce Av
" Ellen A h204 Green Acres Mobl Home Pk
" Elsie B (Wid Arth L) h1614 Stevenson Dr ◎
" Gene (Betty G) (House Of Frames) h59 N Pine Cir (B) ◎
" Geo D (Mary) h2306 Black Oak La ◎
" James (Frances) retd h bldg 2 Fleetwood Manor Apts Apt 4
" James M (Jane J) retd h15001 Avalon Av ◎
" James P (Lorraine M) agt Hancock Mutual Life Ins h1325 Sandy La ◎
" Joseph C (Myrtle) h313 Holiday Trailer Ranch
" Joseph J h605 13th Av NW (L)
" Lorraine M Mrs tech Donald I Mac Donald r1325 Sandy La
" Margt Mrs recpt Maas Bros r2149 Bellcheer St
" Margt A retd h2344 Shelley St Apt 15 ◎
" Maxie E (Ann I) v-pres Dyco Industrial Paints & Coating h1828 Welland Dr (L) ◎
" Robt E studt r59 N Pine Cir (B)
" Thurman W area mgr John W Stang Corp h1108 Stephan Foster Dr (L) ◎
" Virginia S Mrs h1104 Live Oak Ct ◎
" Wm J (Margt M) tech RCA h2149 Bell Cheer Dr ◎
Quinnell Prudence (Wid Frank) retd r1007 Damrosch St
Quintanilha Constance (Wid Jack) slsmn John Baldwin h194 Twin Lake Dr (L) ◎
Quintero Adelberto (Otelia) h1400 Browning St ◎
Quinzer Geo A (Lee) h201 Holiday Trailer Ranch
Quirk Andrew R h400 Harbor View La (L) ◎
" Carl W r1605 Logan St
" Gladys P (Wid Wm F) retd h1605 Logan St ◎
" Irene retd h1040 S Ft Harrison Av Apt 2
" Joseph E (Shirley) dept mgr Penneys h1825 Hunt La
" Margt M (Wid Maurice) h20b Belle Meade Cir (L)
" Richd T USA r2235 Ben Hogan Dr (D)
Quisenberry Anderson C acct Real Est Title h834 Lantana Av (CB) ◎
" Germia A (Wid James F) h834 Lantana Av (CB) ◎
Quist Magdalen D (Wid Wm) retd h905 Jasmine Way ◎
Quitmyer Harry D (Simone F) retd h1466 Lemon St ◎
Qullen W T winter res h90 Jasper St (L) Apt 8
R C B Realty (Mrs Ruth C Bush) 211 S Garden Av
R C Y Television Sales & Service (Rudy C Yancar) 609 Highland Av (L)
R E A Express F Benton Cole Jr Agt 206 S East Av
R E A Express Julian L Coleman Exp Agt 341 Main St (D)
R & M Stucco Crete (Russell F Minier J Herbert Roth) 1319 S Highland Av
R M T Holding Co Robt M Thompson Jr Pres Ralph N King V-Pres D R Baker Sec-Treas constn 712 Grand Central St
R & R Lawn Inc Garland A Ramey Pres Mrs Diane M Ramey Sec-Treas 14550 Indian Rocks Rd (L)
R & S Services Inc Robt M Thompson Pres Edw R Schramm V-Pres Mrs Barbara Allen Sec-Treas bldg contrs 720 Grand Central St
Raaen Alex H (Wid John C) h305 Bamboo La (L) ◎
Raasch Wm O (Ella H) retd h1709 Linwood Cir ◎
Rabassa Louis R (Barbara) opr Artistique Wigs & Coiffures h1677 Pinewood Dr ◎
Rabbe Norma L waitress Clwtr Country Club r1205 Cearwater Largo Rd (L)
Rabbitt Joseph W sign pntr Cal Doyle Display rTampa Fla
Rabe Eug W (Margt S) publ mgr Genl Tel Directory h510 Palm Dr (L) ◎
" Robt W (Marjorie L) purch agt Honeywell h2290 S Indian Av (L)

For "Preferred Properties"
CORINNE C. COX
REALTOR
1727 S. Missouri Ave. (33516)
Tels. 584-8687
Res. 584-5683
RENTALS
RESIDENTIAL
COMMERCIAL
CONDOMINIUMS
INCOME

U The Alphabetical Section to
S get Complete Information on
E a person or firm.

Clearwater Beach Bank

Bank With Trust And Pride

423 Mandalay Avenue, Clearwater Beach

Member F.D.I.C.

TELEPHONE 442-8151

(See Page 14 Buyers' Guide)

ATECH INC. OF FLORIDA
One of the Oldest Proven Vinyl Plastic Paint Manufacturers
357 Tilden St. cor. Douglas St., Dunedin Phones 733-4141 and 733-4142
(See Page 65 Buyers' Guide)

Raber Edw M (Emily C) retd h2895 Del Rio Dr (BB) ◎
Rabidoux Larry (Doris) h364 Bay-Aristocrat
Rabin Edw W (Mary L) retd h1463 Seabreeze St ◎
" Edw W Jr USAF r1463 Seabreeze St
" John C emp Hamrick's Lbr r1463 Seabreeze St
Rabon Paul T (Roberta L) tech Honeywell h292 Velma Dr (L) ◎
Raborn Joseph L (Jean G) carp Kenny Brown & Co h516 5th Av N (SH)
Rabuska Robt constn wkr hRear 1165 Belleair Rd
Raby A Glen (June) emp County Mosquito Control h1507 Nelson Av ◎
Rachels Bill J (Sharon) genl supt Bud Felix Constn h2709 Adrian Av (L) ◎
Rachford Clifford L (Virginia C) mach Fenn Mach h730 West Gate Dr (SH) ◎
" Clifford R (Joyce S) driver SCL h820 6th St S (SH) ◎
" Thos (Jane A) slsmn Natl Linen Sup h1700 Cleveland St ◎
Rachofsky Pauline D (Wid Louis J) h711 S Lincoln Av Apt D2
Rachunok Peter (Ann) retd h914 Mc Veigh Dr ◎
Racine Ernest H (Helen L) citrus grower h2020 Maderia Av (D) ◎
Rack Raymond W (Eliz A) retd h2498 Elyria Av (L) ◎
Rackham Evelyn R (Wid Stuart J) h1930 Westgate Av (L) ◎
Racy John (Adeline) retd h605 Michigan Blvd (D) Lot 88
Radake Geo J (Hilda C) retd h1634 S Jefferson Av ◎
Radcliff Joseph H (Mildred C) pntr contr 1132 Grove St h1132 Grove St
Radcliffe John S (Eliz B) retd h1504 Young Av ◎
" Thelma H Mrs mgr Vincent Radcliffe Decorators Serv r120 N Orion Av
" Vincent A (Thelma H) (Vincent Radcliffe Decorators Serv) h120 N Orion Av ◎
" Vincent A Jr (Sherry H) installer Vincent Radcliffe h2000 Harding St ◎
" Vincent Decorators Service (Vincent A Radcliffe) custom drapery mfgs 116 N Orion Av
Radder Alfred (Ray) retd h130 Patricia Av (D) Lot 7
Raddick Michl G (Becki) studt hRear 116 8th Av SE (L) ◎
Rader Edw studt r2001 Gatewood Dr (L)
" Eleanor C (Wid Elmore C) retd h1581 Young Av ◎
" Harold retd h440 Palm Island NE ◎
" Mary E (Wid Wallace E) slswn Maas Bros h2001 Gatewood Dr (L) ◎
" Merit H (Mabel F) retd h1436 Regal Rd ◎
Radermacher Albert W (Marie) carp h2695 Whitney Rd ◎
Radewahn Edwin M (Olive) retd h1965 Lakewood Dr ◎
Radford Claude A (Louise V) custdn Dunedin Sr Hi Sch h525 Locklie St (D) ◎
" Louise Mrs maid Mease Manor r525 Locklie St (D)
" Ronald C studt r525 Locklie St (D)
" Ruth M Mrs ofc sec Fla Nurses Assn r206 S Maywood Av
" Wm h1304 N Osceola Av ◎
" Wm J (Ruth M) slsmn h206 S Maywood Av ◎
" Wm J Jr USN r206 S Maywood Av
Radich Martha L (Wid Joseph J) retd h249 Jasper St (L) Lot 135
Radio Clearwater Inc C H Adams Pres D L Podboy V-Pres G A Robinson V-Pres-Sec-Treas 201 S Ft Harrison Av
" Shack Gerald A Duval Mgr sls & serv 1291 S Missouri Av

RADIO STATIONS W T A N-W T A N-FM, Clearwater Radio Inc Operators, H Dennison Parker Pres-Genl Mgr, Day And Night AM 1340 KC, FM 95.7 MC On Your Dial, Studio And Office "On The Bay Front" 200 Pierce Blvd, Tel 446-3084

Radiological Arts Building 414 Pinellas St
Radke Leon M (Noreen) retd h12037 145th St N (L) ◎
Radley Earle (Charlotte M) winter res h1307 Flagler Dr ◎
" Fred servmn City Utilities Serv Dept r1000 Tuskawilla St
Radline Irene Mrs h713 Gershwin Dr (L) ◎
Radloff Carl F (Mary A) retd h621 Forest Pkwy (L) ◎
" Helen V (Wid Hilbert R) slswn Ace Liquor h411 N Mars Av
" Richd J (Fannie T) retd h9 N Keystone Dr ◎
" W A h5 Gateshead Dr (D) Apt 204 ◎
Radovic Steph E (Lelline R) retd h112 Lake Judy Lee Dr (L)
Radovich Steve (Kathryn) retd h2284 Nash St ◎
Radway Arth winter res h413 Holiday Trailer Ranch
Rae See Also Ray And Wray
" Christina Mrs winter res h84 Trailer City
" Polly (Wid Del) nurse Suncoast Hosp h45 Silvercrest Trailr Pk (L)
" Thos (Irene M) retd hBayview Gardens Apt 43b
Raemer James J (Mae H) h31 Island Way Apt 606 ◎
Raether Walter A (Bertha M) h14456 Larboard La (L) ◎
Raetz Anna Mrs h2855 Gulf-To-Bay Blvd Rm 103
Raetzman John P retd h bx727 State Rd 580 Lot 5
Raffath Edwin J (Kathryn S) retd h831 Lakeside Dr (L) ◎
Rafferty Charles (Millie V) mfrs agt h1301 Keene Rd ◎
" Mary E (Wid Frank J) h1304 Springdale St ◎
" Rex N (Helen R) retd h810 Lantana Av (CB) ◎
Rafter Wm S retd h1372 S Betty La ◎
Rafuse V Ruth (Wid Guy O) h619 Baywood Dr N (D) ◎
Ragan Bruce N (O Kay) mach engr Riches Design h1486 Cleveland St
" Charles A (Joy B) retd h507 Cleveland Av SW (L) ◎
" David L (Wanda) h2748 Adrian Av (L) ◎
" Murtice (Wid Arth L) r420 Hudson St
" Rudolph C purch agt Natl Biff Burger Sys rPO Bx 238 (L)
Rager Carl E (Wanda) mech Kenyon Dodge h1104 Keene Rd ◎
" Ernie r505 Virginia La
Ragge C Fredk (Marie S) retd h2338 Rutland La ◎
Ragozzino Margt F Mrs r782 25th St SW (L)
Raguckas Rose Mrs baby sitter h321 Cork St (L) ◎
Rahfeldt Albert W (Kathleen A) h910 Bay Esplanade ◎
Rahmel Edw W r1787 Pasadena Dr (D)
" H D dist sls mgr General Tel Co Of Fla rSt Petersburg Fla
" Herman L (Augusta H) retd h1787 Pasadena Dr (D) ◎
Rahmes Ralph E (Gladys M) retd h1407 Fairway Dr (D) ◎
Rahn Ervin J (Evelyn L) retd h711 9th St NW (L) ◎
" Holly L studt r711 9th St NW (L)
" Wm C (Helen) retd h1331 Main St (D) Lot 62
Rahtz Ronald mech Red's Shell Serv r1217½ Reynolds
Raible Eleanor E Mrs ofc sec Vernon L Hagan r1241 S Evergreen
" Wm J (Eleanor E) supt City Garage h1241 S Evergreen Av ◎
Raichle Blandford F (Gertrude J) slsmn Oliver Lift h3537 4th Av SE (L) ◎
" Henry F (Shirley B) acting prin Belcher Elem Sch h3534 Begonia Pl (L) ◎
" Shirley Mrs tchr Palmetto Elem Sch r3534 Begonia Pl (L)
Railton Leslie C (Bernice R) retd h400 Magnolia Dr ◎
Rainbow Apartments (Lester J Dreher) 21 Kendall St
" Court (Mrs Dorothy J Buchhold) 1159 N Clearwater- Largo Rd (L)
" Party Boat (Harold Hays) Clearwater Marina (CB)
" Walter B carp h821 16th Av NW ◎
Rainbows End Apartments (Geo H Neu) 405 S Meteor Av
Raines See Also Rains
" Jean Mrs recpt Henry H Miller r13701 Montego Dr (L)
" Margt A Mrs tchr Largo Central Sch r135 Kenwood Av
" Raymond L (Margt A) acct 400 Cleveland St Rm 405 h134 Kenwood Av
" Robt H acct h1362 Stratford Dr ◎
" Thos W (Jessie S) mech h1865 Harding St ◎
" Verner V Rev (Clara P) retd h1800 E Druid Rd ◎
Rainey Charles E chrmn County Comnrs rSt Petersburg Fla
" David lab Campbell Paving r638½ Woodlawn St
" Dorothy W Mrs clk Pinellas Lbr r1546 Tilley Av
" Kay (Wid W S) h159½ 4th St NW (L)
" Rita J Mrs opr Continental Coiffeurs By Keith r1736 Crawford Av
" Roy W (Rita J) wldr Gulf Mach h1736 Crawford Av
" Wm O (Mattie M) mech Belleair Biltmore Hotel h801 Howard St ◎
Rainier Ola P (Wid Charles T) r1170 Angle Rd (D)
Rainnie Robt retd h1453 Normandy Park Dr Apt 6g ◎
Rains See Also Raines
" B Marvin III studt r1024 Pinebrook Dr
" Boyce M Jr (Reba L) slsmn Kennedy & Strickland h1024 Pinebrook Dr ◎
" James A (Litty L) retd h1242 Richland Av (D) ◎
" James A Jr (Barbara E) groundskpr Dunedin Parks & Recreation Dept h1520 Santa Anna Dr (D) ◎
" Virginia I (Wid Burnett B) cook Frostee Harbor h356 8th Av N (SH)
Rainvelle Paul F barber Frank's Barber Shop r606 S Myrtle Av
Rainville Mary h1008½ Seminole St
Rairie Wm E (Mabel L) h809 13th Av SW (L) ◎
Raith Robt H (Margt S) lab Lawson Mtrs h1727 Seminole Blvd (L)
" Wm H (Marie R) slsmn Crooker Bldrs & Sup h493 Bluff View Dr (BB) ◎
Raitz Arth (Almina) retd h604 Donovan's Trailer Park
" Ruby L (Wid Robt) retd h560 Baywood Dr S (D) ◎
Rajewski Edw R (Eliz A) tchr Largo Jr Hi Sch h1621 Valencia Dr W (L)
Rajk Frank J (Colleen T) mgr Publix Mkt No 122 h375 E Overbrook Dr (L) ◎
Rakes Margt B (Wid John) r601 Palm Pl (SH)
" Robt H (Marie J) retd h1411 Ambassador Dr ◎
Raklets Cath V (Wid Thos E) h315 S Buena Vista Dr (D) ◎
Rakoczynski Frances V (Wid Sydney) r700 S Prospect Av
Rakos Emerich (Margt) h24 N Neptune Av ◎
Rakoska Donna A Mrs emp Tepro h2572 Elyria Av (L) ◎
Raleigh E L h5 Gateshead Dr (D) Apt 107 ◎
" Nosa L chkr Clwtr Lndry r8 Greenwood Apts
Raley James (Blanche) winter res h401 Lake Rd ◎
" Melvin D (Karen A) asst formn Pixie Playmates h705 5th St S (SH)
Ralph Douglas W stockmn Publix Super Mkt r1970 Atlantis Dr
" Geo D (Gloria J) serv wrtr Kennedy-Strickland h1970 Atlantis Dr ◎
" Glayde K ofc mgr Garden Seat r133 Boulevard Trailer Park
" Gloria J Mrs mgr Pick-Kwik Food Stores Inc r1970 Atlantis Dr

This Book is Your Silent Salesman
ADVERTISE AND PUT IT TO WORK

HART-SCHAFFNER & MARX
NUNN-BUSH SHOES
512-514 Cleveland St., Clearwater
Shorts INC.
EVERYTHING FOR THE WELL DRESSED MAN
(See Page 28 Buyers' Guide)
Tel. 446-5927

Ralston Albert D (Gladys) slsmn Dorothy Douglas Inc rNew Port Rickey Fla
" Anna W (Wid Gideon) r1651 S Lady Mary Dr
" David S (Lavern A) h1723 Laurie La (B) ◎
" Dillman R (Evelyn M) (Advance TV Sls & Serv) h65 Edgewater Dr (D) ◎
" Donald J Rev (Phyllis L) pastor Grace Baptist Ch h1736 Greenlea Dr
" Ezekiel Jr (Mary H) h615 Yelvington Av ◎
" James J (Isabelle) retd h2083 Envoy Ct ◎

RAMADA INN, Jack R Phillips Genl Mgr, Motel 401 U S Highway 19 S, Tel 726-1181

Rambert Herbert J (Lois E) retd h19 N Cirus Av ◎
Ramella Aldo M (Marjorie E) electn h356 3d St NW (L) ◎
" Bruce E studt r356 3d St NW (L)
" Marjorie E Mrs cafeteria wkr Largo Sr Hi Sch r356 3d St NW (L)
Ramella J Robt studt r356 3d St NW (L)
Ramer Creig E clnupmn Reids Business Forms rTampa Fla
Ramers Delmer J Jr (Deanie B) slsmn Harry Leu h235 Milwaukee Av (D) ◎
" M Kathy studt r235 Milwaukee Av (D)
Ramert Wm E (Dorothy) retd h404 Golden Tringl Mbl MNR(L)
Ramey Diane M Mrs sec-treas R & R Lawn rBelleair Beach Fla
" Garland A (Diane M) pres R & R Lawn rBelleair Beach Fla
" Quincy lab City Pks & Recreation r8173 Rose Ter N
" Ruth J (Wid Warren A) h1015 Mandalay Av ◎
Ramm Charles retd r1742 Sunset Dr
Rammes Walter H (Alexandra S) h1361 Weber Dr ◎
Rammien Irving h214 Bay-Aristocrat
Rampenthal Carrie Mrs h710 8th Av NW (L)
Ramsay See Also Ramsey
" Geo (Bessie T) retd h217 Skyeloch Dr W (D)
" Greta V (Wid Fredk A) retd h1283 N Sedeeva Cir ◎
" Ruth S (Wid Paul R) h1647 Santa Anna Dr (D) ◎
Ramsdell Joseph (Gloria) slsmn h959 Cedarwood Dr (D) ◎
" Richd asst resident mgr Belleview Biltmore Hotel r100 Belleview Blvd (B)
Ramsden James F (Ellen D) sanitarian County Environmental Health h1869 Overbrook Av ◎
Ramsey See Also Ramsay
" Alf (Dorothy J) slsmn Largo Feed & Garden Sup h824 Wyatt St
" Alf (Blanche A) retd h1699 S Clearwater-Largo Rd
" Bertha L (Wid Calvin H) smstrs 1232 S Sedeeva Cir h1232 S Sedeeva Cir ◎
" Cath h1331 Main St (D) Lot 11
" Cherryanne Mrs clk Mc Gee Elec r1352 Woodbine Av
" Evans M (Vernon P) acct Rittman Tollefson h117 Poinciana La (L) ◎
" Floyd E (Josephine E) h204 Evelyn Av ◎
" Gary L clk Anderson Auto Parts r10901 115th Av H (L)
" Harold F Rev pastor New Testament Baptist Church h503 36th St SE (L) Apt 2c
" Ida J Mrs waitress Lamp Post r10901 115th Av N (L)
" Jilann M Mrs pres The Colonnade h711 S Lincoln Av Apt E8
" Judith A Mrs binder Largo Sentinel r1784 Dover La
" Lawrence (Judith) plant opr Belleair Sewage Disposal Plant h1784 Dover La ◎
" Leon R retd h1331 Main St (D) Lot 52
" Leon R (Olive R) carp h1685 E Union St ◎
" Lyle Y (Wid Wm H) retd h1415 Flagler Dr ◎
" Marie O Mrs (Chic-Inn) r1419 De Leon St
" Michl USN r1685 E Union St
" Raymond H (Edith) retd h370 Bay-Aristocrat
" Sunny (Dorothy) emp Pinellas Lbr h1015 Hall St
" Wm A (Cherryann) field mgr Mc Gee Electric Inc h1352 Woodbine St ◎
" Wm C (Marie O) retd h1419 De Leon St ◎
" Willis (Martha) retd h210 Sou Comfort Mobile Vil
Ramsvig Arnold O (Lockie) h1591 Peaceful La N ◎
" La Nell J studt r1591 Peaceful La N
Ranall Frank (Mae C) retd h1242 Caracas Av ◎
Ranch House Restaurant Harold Whitten Mgr 12 Sunshine Mall
" Mobile Co-Op Mobile Home Park James F Stallkamp Mgr 14998 US Hwy 19 S
Ranck Floyd (Emma) winter res h540 S Seminole Blvd (L) Lot 49
" James M (Lota G) retd h1283 Seminole St ◎
" Mary J bkpr D H Passell & Sons h1731 Townsend St ◎
" R h12551 136th St N (L)

RANCK
" Terri L Mrs bkpr Sun Coast Osteo Hosp r12551 136th St N (L)
Rand Edwin h bx697 Roosevelt Blvd Rt 1
Randall Agnes nurse Sun Coast Osteo Hosp r223 Shangri La (L)
" Arth G (Ruth T) serv mgr Trojan Marine Sls h49 Windward Island ◎
" Boyd (Jean) retd h209 Boulevard Trailer Park
" Calvin W trmr Tru-Fit Seat Cover

RANDALL DONALD B (Janet M), Sec-Treas Condon-Meek Inc 1211 Court St, Tel 446-5051, R10293 110th Av N (Largo), Tel 392-5678

" Emery h249 Jasper St (L) Lot 223
" Frank W (Pearl H) retd h529 The Country Park
" Harold E (Alice E) h880 Mandalay Av Apt 1201
" Henry B (Bertha F) h1166 Palmetto St ◎
" James H h530 Brookside Dr ◎
" Janet M Mrs v-pres Robt J Mc Mullen Enterprises r10293 110th Av N (L)
" Jimmy retd r69 1st St SW (L)
" Louie V (Ida W) pres Orange Bowl h326 Wildwood Way (B) ◎
" Mary A Mrs cash Publix Super Mkt r1719 Sherwood St
" Melvin L (Mary A) slsmn Larry Dimmitt Inc h1719 Sherwood St ◎
" Nelson (Palma) retd h416 Lake Rd ◎
" Nettie M Mrs aide Suncoast Hosp h11916 133d Av N (L) Apt 14
" Philip A h594 Lois La (BB) ◎
" Robt J (Lola B) tchr Mildred Helms Elem Sch h1948 Sierra Cir (L) ◎
" Ruth T Mrs mgr Trojan Marine Sls r49 Windward Island
" Thos E (Donna) mgr Heart's Desire Motel h2090 Bayshore Dr (D)
" Walter A (Hazel E) h119 Swan Rd ◎
Randell Harold C (Phyllis C) retd h1276 S Kimona Dr ◎
" Lilla F (Wid Burr J) h206 Corbett St (B) ◎
Randle Court (Wm H Randle) trailers 969 10th Av NW (L)
" Edwin H (Agnes K) h503 Althea Rd (B) ◎
" Wm H (Margt G) (Randle Ct) h950 9th Av NW (L) ◎
Randol Harold E (Joanna) retd h404 Sou Comfort Mobile Vil
Randolph Eleanor J Mrs v-pres Paul F Randolph Inc r13236 Indian Rocks Rd (L)
" Eloise W Mrs h2855 Gulf-To-Bay Blvd Rm 105
" Farms (Paul F Randolph) horse breeders 13236 Indian Rocks Rd (L)
" Hilda C Mrs maid Ralph J Cordiner
" John (Gladys) h1000 N Missouri Av
" Kathryn G (Wid Edw A) h534 Yelvington Av ◎
" Mary Lou Mrs hsekpr Morton F Plant Hosp h309 Pinellas St Apt 1

RANDOLPH PAUL F (Eleanor J), Pres-Treas Paul F Randolph Inc 433 Cleveland St (33515), Tel 446-4034, H13236 Indian Rocks Rd (Largo), Tel 595-3471

RANDOLPH PAUL F INC
PAUL F RANDOLPH, PRESIDENT-TREASURER
MRS ELEANOR J RANDOLPH VICE-PRESIDENT
GRACE W MOORE, SECRETARY
REALTOR
REAL ESTATE
GENERAL INSURANCE
AUTOMOBILE, BONDS, CASUALTY
FIRE, LIABILITY, MARINE
423 CLEVELAND ST (33515)
TELEPHONE 446-4034

" Richd F slsmn Paul F Randolph
" Robt F (Jean C) eng Honeywell h1125 Flushing Av ◎
Raney Aline Mrs h1007 N Ft Harrison Av Apt 7
" Arth H (Rose) h605 Michigan Blvd (D) Lot 58
" David L emp Genl Tel r1036 Mary Jane La (D)
" Derrick C USAF r1036 Mary Jane La (D)
" Edgar G (Esther M) (Largo Radiator Serv) h740 13th Av SW (L) ◎
" Esther M Mrs slswn Colony Shops r740 13th Av SW (L)
" Jerry G studt r1036 Mary Jane La (D)
" Laura M Mrs bkpr Metro Plmb & Mech Contrs rPalm Harbor Fla
" Saml (Betty J) sgt Dunedin Police Dept h1660 San Mateo Dr (D) ◎

Suncoast Realty and Insurance
1420 GULF-TO-BAY BLVD.
CLEARWATER
442-3121
REALTOR
Rentals
Residential
Commercial
Property Management
Waterfront
Business Opportunities
Income Property
(See Page 73 Buyers' Guide)

WHO SELLS IT?
IS ANSWERED BY THE CLASSIFIED BUSINESS LISTS IN THIS DIRECTORY

United Delco
AUTO ELECTRIC
ELECTRIC AUTO-LITE SERVICE
115 S. GREENWOOD AVE., CLEARWATER
(See Page 9 Buyers' Guide)
TEL. 446-3061

ATON MUSIC CO.
OF CLEARWATER INC.

KEYBOARD HEADQUARTERS IN CLEARWATER
1659 Gulf-To-Bay Blvd.
PHONES 446-6541 and 446-9259
(See Page 67 Buyers' Guide)

PHONE 446-3055
JOHN S. RHODES, Jr.
FUNERAL DIRECTOR
1721 GULF-TO-BAY BLVD. (See Page 48 Buyers' Guide) CLEARWATER
PHONE 446-3055

RANEY
" Saml E (Edith J) groundsmn Clwtr Country Club h1036 Mary Jane La (D) ◎
Range Irving (Josephine J) retd h1734 Mc Kay Creek Dr (L) ◎
Ranier Geo (Julia) retd h1504 Nursery Rd ◎
Rankel Frank L (Ruth H) eng Wtvt-Telev h29 Country Club Dr
" Ruth H Mrs ofc sec Richd A Leandri & Assocs r29 Country Club Dr
Rankin Dianne emp Genl Tel r2037 West Ridge Dr
" Harold E (Virginia A) retd h1024 Mark Dr ◎
" John F (Cath W) retd h1868 Greenhill Dr ◎
" Lynn M (Lillian S) retd h1100 Canterbury Rd ◎
" Robt A (Linda A) pres Barber-Rankin h1875 Brentwood Dr ◎
" Robt J (Anna) retd h95 Town & Ctry Mbl Hm Pk (L)
" Roxanna dental asst Joe E Dunlap r618 Kapok Park St
" Virginia A Mrs slswn Dot Realty r1024 Mark Dr
" Wm (Roberta) retd h2037 West Ridge Dr ◎
Rankine Wm H (Jeanne) appraiser County Tax Assessor rSt Petersburg Fla
Ranks Lola M (Wid Cyrl) r2039 Seton Dr
Ranney Peyton M (Mabel A) winter res h505 Scotland St (D) ◎
Ransdell Carmen F (A Blanche) mech Bert Meares Pure Oil Sta h1331 Young Av ◎
Ransden James asst sec First Fed Sav & Loan Assn Of Largo
Ransley Sylvia B (Wid Scott T) h120 S San Remo Av ◎
Ransom Charlotte E studt r1603 Bonair St
" Jack Agency (John H Ransom) ins and real est Clearwater Marina (CB)
" John H (Eliz W) (Jack Ransom Agcy) h1603 Bonair St ◎
" John H Jr studt r1603 Bonair St
" Mary R (Wid Harry) h880 Mandalay Av Apt 309
Ranson Ada L (Wid Ernest J) h805 James St (D) ◎
" Phillip W (Travis E) (Ranson's Child Care Center) h7218 Cambridge Way ◎
" Travis E Mrs (Ranson's Child Care Center) r7218 Cambridge Way
Ranson's Child Care Center (Phillip E Ranson) day nursery 2446 E Bay Dr
Rao Adeline V retd h1459 Ambassador Dr
Raper Clarence H (Carolyn W) (Raper Ins Agcy) h267 Bel-Forest Dr (BB) ◎
" Geo T (Ruth B) phys 1201 S Highland Av Suite H h2305 Kent Pl ◎
" Insurance Agency (Clarence H Raper) 1444 Gulf-To-Bay Blvd
Rapp Albert A (Dorothy M) retd h136 Silvercrest Dr (L) ◎
" Anne A (Wid Harry E) retd h44 Rainbow Ct (L)
" Cornelia K (Wid Wm) h12 Evonaire Cir (B) ◎
" Fred H (Cath) winter res h68 Redwood La (L)
" Herbert H (Theodosia) retd h117 Live Oak La (L) ◎
" Ralph (Olga F) retd h731 Lakeside Park
" Russell H (Mary L) h111 Twin Lakes Trailer Lodge
" Wm E retd h100 Glenneslane (D) Apt 108 ◎
Rappe Edwin H (Sarah W) retd h1401 Ambassador Dr ◎
Rapson Dorothy P Mrs nurse Sun Coast Osteo Hosp r2933 Stratford Dr (L)
" Morris D (Dorothy P) driver High & Dry Marina h2933 Stratford Dr (L) ◎
Rapworth Harriet A h2855 Gulf-To-Bay Blvd Rm 412
Rardin Marie counter atndt Morrison's r1780 N Fort Harrison Av
" Marie Mrs retd h313 Turner St Apt 14
Rasch Alf E (Mildred E) (Tat Golf Course Signs) h951 Greenway Av (D) ◎
" Douglas A (Patricia E) mgr Baywood Furn Mart h2069 Summit Dr (D) ◎
" Edw (Julia P) (Causeway Realty) h2040 Jefferson Av (D) ◎
Rasfeld Wm J (Elvira G) servmn Sears h729 13th Av SW (L) ◎
Rashinsky John F (Janine B) eng Electronics Communications h20 Sunset Bay Dr (B) ◎
" John S r16 Bel-Forest Dr (BB) ◎
Rashley Frank E (Vera M) (Frank Rashley Pure Oil Serv) h456 N Hibiscus La (D) ◎
" Frank Pure Oil Service (Frank E Rashley) gas sta 1001 Broadway (D)
Raskauskas Andrew (Monica G) retd h2016 Jefferson Av (D) ◎
Rasmussen E Wm retd h7131 135th Av N (L) ◎
" Earl (Bessie) h219 Sunny Grove
" Elmer W (Eleanor S) mfrs agt 1403 S Greenwood Av h1303 Laurel Dr ◎
" Harry (Marguerite) h344 Bay-Aristocrat
" Harry (Martha W) retd h2223 N Euclid Cir ◎

RASMUSSEN
" Kai E (Emma B) h306 Crestwood La (L) ◎
" Lawrence (Leona) retd h15 Honeyvine Mobile Home Pk
" Niels C (Margt C) retd h1860 Peaceful La W ◎
" Sena Mrs r2105 W Bay Dr (L)
Rasor Elda H (Wid Harry W) h1561 Cambridge Dr ◎
Raspet H Jane slswn h490 Pinewood Dr (D) ◎
Rassi Alphie E (Frances R) plmb Harvey E Ernst h1813 Alberta Dr ◎
Rast Arth (Dorothy) retd h1529 Seabreeze St ◎
Raszetnik Ronald J (Mary A) expediter Fairchild-Hiller h1708 Valencia Dr W (L) ◎
Ratchford Ambrosia M (Wid Frank L) nurse 1437 Bugle La h1437 Bugle La ◎
Ratcliffe Beatrice D Mrs bkpr Top Value Used Cars r1353 Ranchwood Dr
" John J (Beatrice D) slsmn Oneida Ltd h1353 Ranchwood Dr ◎
Rates Charles L (Mina) winter res h2491 Nursery Rd Lot 34
Rath Eva Mrs librn Largo Public Library r825 4th Av NW
" Floyd M (Blanche L) mgr Nu Sash Of Fla h1859 East Dr ◎
Rathbun Carla J tel opr Maas Bros rSt Petersburg Fla
Rathel Edna E Mrs h1052 Granada St ◎
Rathert Rudolph (Florence M) retd h2131 Indigo Dr ◎
Rathgeber Stella Mrs h1040 Main St (D) Lot 15
Rathke Edwin T (Barbara E) tchr Tarpon Springs Hi Sch h114 W Grapefruit Cir ◎
Ratley Albert (Barbara J) plmbr h1007 Pinellas St
" Cecil C (Ella L) (Ratley Plmb) h1001 Pinellas St ◎
" Doris G Mrs opr Bill & Hazel's Super Beauty Shop r1000 Tuskawilla
" Lewie K (Patricia Y) (Ratley Plaza) rCrystal River Fla
" Plaza (Lewie K Ratley) 414 Patricia Av (D)
" Plumbing Co (Cecil C Ratley) 1001 Pinellas St
Ratliff Carl (Marilyn) constn wkr h1210 New York Av (D) ◎
" Mae P (Wid A J) hBayview Gardens Apt 35c
" Viola (Wid Fred) slsmn Sears h2045 Broadway ◎
Ratsch Arnold R (Betty E) (E-Z-Does It Window Clng) h1371 Milton St ◎
" Herman S (Maria E) retd h1359 Friend St ◎
Ratzow Erich H (Mary A) retd h162 Bayside Dr (CB) ◎
Rau Anna (Wid Alf G) h407 Milwaukee Av (D)
" Edgar H Jr (Delcie B) retd h1690 Wildwood Rd ◎
" Fredk E (Marion L) retd h1424 Citrus St ◎
" Geo A (Helen K) carrier PO h3108 Downing St ◎
" Jordan A (Phyllis M) dep County Tax Assessor h933 Virginia St (D) ◎
" Karl G (Eva M) retd h314 N Belcher Rd ◎
Raub C Harold (Mildred H) retd h2148 Capri Dr ◎
" Donald B (Shirley P) (Don's Dairy Isle) h1364 Howard St ◎
" Donna J carrier Evening Independent h1364 Howard St
" Marie E (Wid Geo R) retd r2011 Kenmore Dr
" Melvin G retd h1551 Citrus St ◎
" R Burdette (The Dunedin Oasis) h956 Lake Dr (D) ◎
" Roy F (Le Etta) retd h615 Magnolia St (D) ◎
Rauch Freida hBayview Gardens Apt 34e
" Leonard (Louise) (The Quality Shop) rSt Petersburg Fla
" Wm III (Nancy J) dir of mkt serv Genl Tel (Tampa Fla) h1427 Maple Forest Dr ◎
Rauchle Martin C (Leah E) carrier PO h12285 144th St N (L) ◎
Raugh Jessie V (Wid John) h402½ N Greenwood Av
Rauh Martin C (Lillian M) retd h2351 Chaucer St ◎
Raulerson Dennis emp Twin Lakes Trailers r1231 Ewing Av
" Grant L (Genevieve T) slsmn Quon Quon h1600 Clearview Dr ◎
" Wanda M Mrs opr Peninsular Tel Answering Serv r1231 Ewing Av
" Woodrow (Wanda M) installer H20 Sprinklers h1231 Ewing Av ◎
Raunick Irwin H (Mildred M) slsmn Major Realty h825 Indian Rocks Rd (B) ◎
Raup Karl (Myrna) retd h bx456 Roosevelt Blvd Rt 1
Rausch Bernard sht mtl wkr Cox Heating & Air Conditioning rDory's Trailer Park
Rauseo Agnes M Mrs real est 1629 S Missouri Av r1549 S Prescott Av
" Joseph P (Agnes M) tech Honeywell h1549 S Prescott Av ◎
Rautens Elmer D (Anna M) retd h2000 Ripon Dr ◎
Ravel Ida L Mrs tchr Belleair Elem Sch h934 Narcissus Av ◎
Raveling Gilbert C h2031 Sidney St
" Vivian slswn Top Of Thw World Apts r2031 Sidney
Raven Harry W (Lydia E) retd h2482 Trade Winds Dr W (D) ◎

GOOD
CLEARWATER LUMBER, INC.
"QUALITY and SERVICE"
610 S. MYRTLE AVE. CLEARWATER TEL. 446-5931
(See Pages 23 and 54 Buyers' Guide)
GOOD

CLEARWATER SUN
PUBLISHED AFTERNOONS and SUNDAY MORNING
301 S. Myrtle Ave., Clearwater (See Page 62 Buyers' Guide) Phone 447-6431

ALLIED VAN LINES

Stewart Bonded Warehouse

AGENTS FOR ALLIED VAN LINES

1125 Eldridge Street (See Page 61 Buyers' Guide) Phone 442-5141

Ravenet Louis (Gertrude) psychiatrist Anclote Manor h1531 Erin La ◎
Ravenscroft John A (Joanne) sub contr Air Control h943 De Ville Dr (L) ◎
Raver James W (Paula) h11451 119th Ter N (L)
" Richd L (Bonnie J) tech Honeywell h12497 136th St N (L) ◎
" Warren L (Rita M) plant opr h12119 Croft Dr (L) ◎
Rawdon Carl E (Stella H) retd h515 Lentz Rd (BB) ◎
Rawlands Elmer L (Judith F) assoc mgr Ritter Finance Co h1105 N Saturn Av ◎
Rawley Allen L studt r32 Belle Meade Cir (L)
" David W USMC r32 Belle Meade Cir (L)
" Donald S Jr (Roxana G) plant opr County Water Sys r9056 109th Av N (L)
" Eug M Rev (Pauline C) pastor Bible Fellowship Ch h32 Belle Meade Cir (L) ◎
" Philip E studt r32 Belle Meade Cir (L)
Rawling Roy C (Patricia J) custdn High Point Co Sch System h1230 Wellington Dr ◎
Rawlings Jarvis A (Nancy J) atndt Moss Funeral Home & Crematorium h1179 Friar Tuck La (D) ◎
Rawlins Frances Mrs maid h1003½ Pennsylvania Av
Rawls Ila M (Wid Joe) tchr North Ward Elem Sch rPO Bx 341
Rawnsley Donald C (Edith M) retd h1413 Lime St ◎
" Scott studt r1413 Lime St
Rawson Fred C (Mildred M) retd h1 Kent Dr (L) ◎
" Kent E (Sandra L) marketing mgr Metal Industries h505 Edgewater Dr (D) ◎
Rawyans Chester r1115 Carlton St
Ray See Also Rae And Wray
" A h1604 N Osceola Av
" A winter res h2583 Haas Av ◎
" Albert B (Lottie S) retd h710 25th St SW (L) ◎
" Albert E (Hazel L) r312 Glen Ellen Ct
" Alice B (Wid Duke) maid hGreenwood Apartments Apt 4

RAY-ALLEN INC, W Ray Manning Pres, Glenn M Williamson V-Pres, R A Knight Jr Sec-Treas, Men's Clothing And Furnishings 426 Cleveland St, Tel 446-2195, And Sears Town 1293 S Missouri Av, Tel 442-5117, Lady Ray Allen Ladies' Shop Sears Town 1293 S Missouri Av, Tel 442-5117 And 424 Cleveland St, Tel 446-2195 (See Page

" Alma Mrs h401 Donovan's Trailer Park
" Anna retd r2100 Nursery Rd Apt 1a
" Delbert E (Gretchen L) retd h985 Dumont Dr (D) ◎
" Dick O (Marie B) mtce supvr Montgy Ward h1576 Clark St ◎
Ray-Dix Coin Laundry 1041 Main St (D)
" Donald B (Marilyn L) acct Natl Mobile Homes h1925 Nugget Dr ◎
" Earl L (Lillie M) mach h1734 Fulton Av ◎
" Glenn G (Billy S) (Bayshore Lodge Nursery) h316 Grand Central Av (SH) ◎
" Green D (Lovel L) mach H P Hood h1304 Railroad Av
" Harold L mech Brooking Ford Tractor r5763 Crestmont Dr
" Hazel P (Wid Wm P) h996 Main St (D) ◎
" Lillian Mrs retd r1920 Edgewater Dr
" Marian dom wkr h12394 114th St N (L) ◎
" Marilyn L Mrs slswn Vinder Inc r1925 Nuggett Dr
" Mildred Mrs nurse Community Hosp r1369 Seabreeze
" Nellie R (Wid James R) h614 Woodrow Av NW (L) Lot 40
" Nora B (Wid Wm) h1206 3d St N (SH) ◎
" Sarah S Mrs h616 Dexter Dr (D) ◎
" Ted R (Jane H) h31 Island Way Apt 1102 ◎
" Thos M (Clara E) retd h907½b N Garden Av
" Troy B (Blanche M) h310 E Terrace Dr ◎
" Wm E (Jane W) clk City Finance Dept h2394 Jones Dr (D) ◎
Ray's Automotive Service (Ray E Hershey) 1248 Sunset Point Rd
" Coin Laundry (Ray Preston) 504 Eldridge St
" Janitor Service (Raymond J Caissey) 1251 10th Ct SW (L)
" TV (Raymond A Lettre) sls & serv 1590 US Hwy 19 S
Raybon Mose E (Eliz) mgr Farm Stores rSt Petersburg Fla
Raybro Electric Supplies Inc Mark N Walters Mgr 703 Court St
Rayburn Joseph h2434 Australia Way E Apt 28 ◎
Raydix Coin Laundries (Ray Preston Richd L Sutton) 315 1st Av N (SH)
Raye D Joseph (Maude W) retd h1560 S Madison Av ◎
Rayes James G orthodontist 1201 S Highland Av Suite D h1880 S Cardinal Dr ◎
Rayette Rose retd r1429 Pinebrook Dr
Rayfield Ernest F h700 15th St NW (L) ◎
Rayl Gerald h320 Far Horizons Mobl Home Pk
Raymir Fabrics (Mrs Miriam C Simmons) 946 Patricia Av (D)
Raymo Clinton J (Frances L) emp Bernies 66 Service h125 Emerald La (L) ◎
Raymond Alex P drftsmn Frank R Mudano r1823 102d St N (L)
" Apartments 1009 N Ft Harrison Av
" Aurore Mrs winter res h321 Twin D Trailer Pk
" Bernice P (Wid Geo E) h1436 Lime St ◎
" C A emp Hood Citrus h bx 724 State Rd 580 Lot 42
" Eleanor Mrs med sec Homer B Angstadt Jr r1461 S Missouri (L)
" Eliz A Mrs ofc sec John's Plmb r11823 102d St N (L)
" G F (Helen C) retd h2140 Catalina Dr ◎
" Geo A (Ruth W) agt Indpt Life & Accident Ins h1921 Ridgemont Dr ◎
" Gilliam R (Ruth P) retd h2643 Pagoda Dr ◎
" H Albert (Beatrice F) retd h407 Alcove Trailer Park
" Harlan W (Olive M) retd h2243 Morningside Dr ◎

RAYMOND-JAMES & ASSOCIATES INC, Gene O Hubbartt Mgr, Member Of Philadelphia, Baltimore, Washington Stock Exchange 1923 W Bay Dr (Largo), Tel 584-8615

RAYMOND JAMES & ASSOCIATES INC Robt A James Pres, William V Bailey Exec V-Pres, Securities, Mutual Funds, Stocks And Bonds Metropolitan Bldg 316 S Missouri Av (33516), Tel 446-6041

" John Inc J V Sofarelli Pres P L Sofarelli V-Pres P L Sofarelli Sec-Treas bldg contr 15428 Bedford Cir W
" Jule H (Beverly M) (Unclaimed Freight) h1866 Belleair Rd
" Kenneth W (Eleanore V) retd h1461 S Missouri Av ◎
" Mary Mrs winter res h bx 727 State Rd 580 Lot 25
" Robt E kitchen wkr Suncoast Hosp h2711 Hillsdale Av (L) ◎
" Ruth W cafeteria wkr Dunedin Elem Sch r1921 Ridgemont Av
" Thos M (Phyllis S) master mech Adams Constn h427 3d Av NE (L) ◎
" Wesley M (Gladys E) slsmn Eaton Paper h1445 High Bluff Dr W (L) ◎
" Wm E (Barbara) mech Stone Buick r13815 Trinidad Dr (L)
Raymund Bernard (Ruth F) author 215 3d Av N (SH) h215 3d Av N (SH) ◎
Rayner Alex ydmn r1124 Fairburn Av
" Effie (Inez P) h3036 Meldrum St (SH)
" Erthine (Lillian D) lab h3037 Meldrum St (SH)
" Harriet Mrs social wkr State Dept Pub Welfare r1946 Soule Rd
" Joseph B (Gertrude M) msngr Mease Hosp & Clinic h89 Nicholas Dr (D) ◎
" Sammie G Mrs teller City Natl Bk & Trust Co
" Shirley D transit clk First Natl Bk Of Clwtr r1124 Fairburn Av
" Thos Z Rev (Lillie M) pastor Lighthouse Ch Of Jesus Christ h1124 Fairburn Av ◎
Raynor Anita J Mrs sec-treas Raynor Co r10578 131 St St N

RAYNOR CO, D C Raynor Pres, E G Crocker V-Pres, Mrs Anita J Raynor Sec-Treas, Plaster, Stucco And Dry Wall Contractors, 2924 E Bay Dr (Largo), Tel 531-1726

" David M (Ida R) (Clwtr Elec Motor Serv) h1433 S Belcher Rd Apt 11c ◎
" Douglas C (Anita J) pres Raynor Co r10578 131st St
" James A (Susan) slsmn Carnation Co h1700 Pinewood Dr ◎
" Reginald W (Helen J) assoc Metz Real Est & Ins h1369 Admiral Woodson La ◎
" Victor A slsmn r88 Nicholas Dr (D)
Razor G orderly ii County Nursing Home rSeminole Fla
Razzano Carmine M (Jo Ann) plmb Clwtr Plmb & Appl h903 Kakusha Mobl Pk
Re-Weaving Shop (Mrs Aurelia M Garcia) 1383 Gulf-To-Bay Blvd
Rea Carolyn L typ Pinellas Dental Laby r1431 Overlea St
" Herbert F (A Grace) retd h432 Embassy Mobile Home Park
" John W (May B) retd h1257 Drew St Apt 14 ◎
" Pauline nurse Sun Coast Osteo Hosp r2257 Orchid St (L)
" Saml (Sophie L) h1437 Eastfield Dr ◎
" Wm A (Virginia L) retd h1431 Overlea St ◎
Read See Also Reed And Reid
" Alice B waitress East Bay Country Club r11295 115th St N (L)
" Alvin mtcemn ii County Hwy Dept rSt Petersburg Fla
" Charles C Jr (Marjorie J) (Sunset Camera Shop) h705 Pennsylvania Av ◎
" Ernest retd h1465 Normandy Park Dr Apt 2b ◎

ALBERT P. ROGERS Inc.

REALTOR EXCHANGOR

MLS

HOMES
LOTS
RENTALS
APARTMENTS
RESIDENTIAL
BEACH PROPERTY

Business Opportunities Office Phone 446-5091
Res. Phone 446-2924

1738 N. Fort Harrison Av.
(See Page 77 Buyers' Guide)

More goods are bought and sold through the Classified Business Lists of the Directory than by any other medium on earth.

Wm Henry Inc. "The Suncoast's Quality Department Store"

CENTRAL PLAZA
3100 1st AVE. S.

(See Page 34 Buyers' Guide)

PHONE 894-5131
ST. PETERSBURG

WALKER FORD CO.
FORD CAPITAL OF THE SUNCOAST
Ford Authorized Dealer New and Used Cars and Trucks
2045 U.S. HWY. 19 SOUTH, P.O. BOX 291, LARGO (33515)
TEL. 531-7761

Pelican Restaurant
AIR CONDITIONED
ON CLEARWATER BEACH
Fine Food — Excellent Service
Luncheon, Dinners, Cocktails, Liquor Store
"OPEN YEAR AROUND"
470-72 Mandalay Av. (Clearwater Beach, 33515)
(See Page 82 Buyers' Guide)
PHONE 442-3151

READ
" Herbert (Lillian B) slsmn Maas Bros h15097 George Blvd Rt 1 (HP)
" James E (Linda A) tech Charley's TV h430 Norfolk St (D)
" James F r204½ Pennsylvania Av
" Mary J nurse Community Hosp r11295 115th St
" Richd slsmn Helmly's Furn h117½ N Frederica Dr
" Richd (Barbara) mech West Coast Awning h1169 Howard St
" Sterling L (Edith G) (Scoles Sunoco & Tire Service) h14545 66th St N ◎
" Wm T (Eliz) constn spvr h204½ Pennsylvania Av
Reade Ralph W B (Gertrude K) retd h1565 Walnut St ◎
Reading Evelyn J Mrs clk Honeywell h1625 Madrid Dr (L) ◎
" Garrett L (Undine) retd h805 19th St SW (L) ◎
Readmond Sarah Mrs h114 Sunny Grove
Ready Allie Lee (Wid Milton) h609 Marshall St
" Argie L carrier PO h426 5th St N (SH) ◎
" Claude C slsmn Massey-Andrews Plymouth rTampa Fla
" Inez S Mrs broker Ray Mc Kay Real Est rN Redington Beach Fla
" James D (Ready's Mkt) h250 8th Av N (SH) ◎
" Wm C (Martha C) retd h1904 Flora Rd ◎
Ready's Market (James D Ready) 344 Main St (SH)
Reagan David (Cecile J) clk Publix Mkt r2112 Bell Cheer Dr
" Edw M (Mildred J) h218 Plaza Pines Trailer Park
" John h37 Mango St ◎
" John H (Lucille L) retd h1414 Turner St ◎
" Julius E (Evelyn S) mech Lokey Mtrs h2112 Bell Cheer Dr ◎
" Mary S Mrs tchr Largo Jr Hi Sch r2112 Bell Cheer Rd
" Walter N (Margo H) osteo 2025 Indian Rocks Rd (L) h307 Orangewood La (L) ◎
Reagin Arch T (Jeanne K) (Archer Adv) h7249 Danbury Way ◎
Ream Gomer A mtcemn Yacht Basin Apts r11122 109th Way N (L)
" John H mech Hercules Standard Serv rOzona Fla
" John W (Della A) h1470 Woodbine St ◎
" Wilamean B Mrs emp Pick Kwik rOrchard La Ozona Fla
Reamon Allan USA r1826 N Washington Av
" Margt L (Wid Henry) opr Bill & Hazel's Super Beauty Shop h1826 N Washington Av ◎
Reardon Don C (Marie F) retd h526 Patricia Av (D)
" John (Sharon L) linemn Genl Tel h1896 Sierra Cir (L) ◎
" Sharon S Mrs trust dept City Natl Bk & Trust Co r118 Wertz Dr (L)
" Wm r405 7th Av SW (L)
Reaser Warren E (Eliz) h426 Buttonwood La (L) ◎
Reason Maurice J retd h1433 S Belcher Rd Apt 5f ◎
" Walter L retd h1433 S Belcher Rd Apt 20f ◎
Reasoner A winter res h1584 Tilley Av ◎
Reat Lorraine (Wid Ralph) h200 S Grove Cir (D) ◎
Reaves See Also Reeve And Reeves
" Edwin M (Leta D) supvr PO h1349 Woodbine St ◎
" J Walter retd h1619 Whitewood Dr ◎
" Matilda M (Wid Oscar E) emp Mease Hosp & Clinic h1052 Bass Blvd (D) ◎
" Oscar E (Belle T) retd h908 Vine Av
" Wm F (Barbara) display dept Penney's h1321 Fairmont St ◎
Reavis Robt L retd r1361 Sandy La

REBCO CO (Bernard J Voss), Jacobsen Power Mowers, Reo Mowers, Modern Edgers, Parker Sweepers, Lawn-Boy, Sales, Service, Parts, Engine Repairs Our Specialty Serving Clearwater Over 20 Years 1001 N Garden Av, Tel 446-2185

Rebeck Harold M (Peggy J) sls eng Gulf Mach h2174 Nottingham Dr
" Peggy J Mrs ofc sec C D Jacobs Co r2174 Nottingham Dr
Reber Mary D (Wid Herbert) h1031 E Michigan Dr (D) ◎
Rebold John M (Helen M) retd h2270 Morningside Dr ◎
Recette Joseph (Daisy) winter res h1246 Seminole St ◎
Rech Henry J (Eula M) (Clwtr Shoe Fixery) h1216 Aloha La ◎
" Henry J Jr r1216 Aloha La
" Johannes T (Frances K) carrier PO h1649 S Jefferson Av ◎
" Wm H (Louise F) (Rech Tile) h1431 Canterbury Dr ◎
Recher Joseph retd h167 Sunny Grove
Reck Herman (Hilda S) retd h649 Jacaranda St (D) ◎
Rectenwald Eug J (Lillian M) retd h561 Keene Rd (L) ◎
" Geo (Awilda) retd h119 Pelican Rd ◎
Rector Benj (Jean) v-pres Tech Hearing Center rSt Petersburg Fla

RECTOR
" Constance B Mrs assoc Wm G Neely r807 Camellia Dr
" Eileen M Mrs ofc mgr J D Gramm Income Tax Serv r1524 S Prospect

RECTOR JAMES W (June F), Mgr Auto Electric 115 S Greenwood Av, Tel 446-3061, H411 San Jose Dr (Dunedin), Tel 733-5657

" Rolland (Genevieve) h2000 E Bay Dr (L) Lot 19
" Roscoe G (Constance B) slsmn Bill Neely Realty h801 Camellia Dr (L) ◎
Rectoris Steph (Susanne K) retd h1953 Palm Dr ◎
Red Carpet Resort (Harry Crittenden) motel 530 S Gulf View Blvd

RED CROSS, AMERICAN NATIONAL RED CROSS, UPPER PINELLAS CHAPTER, Mrs Josephine F Cummings Exec Dir, 624 Court St, Tel 446-2358

Red's Shell Service (Roger L Holmes) 1301 S Highland Av
Redd Edgar (Nancy B) meat ctr Publix h7 Lakewood Dr ◎
" James B (Lillian M) pres Redd Laboratories h290 Bayside Dr (CB) ◎
" Laboratories Inc James B Redd Pres Mrs Betty S Sullivan Sec-Treas consulting chemists 3146 State Rd 590 (SH)
" Margt R studt r290 Bayside Dr (CB)
" Ruth Mrs clk Eckerd Drug h1007½ N Osceola Av
" Shirley Mrs h720 2d Av NE (L)
Redden Robt J (Oleta E) USA h330 Palm Island SE ◎
" Thelma Mrs bar maid h13 7th Av SE (L)
Reddick Harold P (Phyllis) tchr Largo Sr Hi Sch h1468 Fairfield Dr ◎
" Lucy L (Wid John L) retd r1451 Fairfield Dr
" Niva L Mrs tchr Largo Sr Hi Sch r103 S Hercules Av
" Robt L (Niva L) retd h103 S Hercules Av ◎
" Ruby C (Wed Lofton) maid h1034 N Madison Av ◎
Reddicliffe Otis W (Ingnora R) h1869 Gilbert St ◎
Redding C Thompson (Florence R) tchr Admirae Farragut Academy h311 Hickory La (L) ◎
" Charles T Jr USA r311 Hickory La (L)
" Jacquelyn tchr Jumpin Jupiter Kindergarten r2765 Shaddock Dr
" Johnnie L (Bertha L) fruit pkr h1216 22d Ter SW (L)
" Johnnie L grove wkr r1380 Crosby St (L)
" Lonnie Jr (Rosa M) pntr h1380 Crosby St (L)
" Newton J (Willa M) carp Tropicana Trailers h375 2d Av N (SH) ◎
" Rose maid Green Acres Nursing Home r1380 Crosby St (L)
" Susan studt r311 Hickory La (L)
" Wm H (Jacquelyn C) slsmn Mc Kesson Robbins h2765 Shaddock Dr ◎
Reddy James E (Vivian) custdn City Police Dept rSkylark Mobile Pk
Redeker Wm J (Ruth I) v-pres Aero Activities h2505 S Forest Pkwy (L) ◎
Redenbaugh Alberta G (Wid M M) h880 Mandalay Av Apt 712
Redensky John F (Ola L) retd h331 New Ranch Trailer Pk
Redes Lydia retd h101 3d St (D) ◎
Redford Robt (Agnes) retd h2079 Druid Park Dr ◎
Redigar Donald orderly Morton F Plant Hosp r1505 S Ft Harrison Av
Redinger Ida Mrs h2790 US Hwy 19 N Lot 31
Redington Mae retd r1117 Belleair Rd
Redman Douglas B (Chloe B) retd h1571 Tuscola Rd ◎
" John E (Helen M) retd h2011 Ripon Dr ◎
" Theo R (Ruth J) retd h2681 E St Joseph Dr (D) Apt B
Redmer Edw C (Dorothy) retd h910 19th St SW (L) ◎
" Edwin A (Flora J) pres Redmer Air Devises h361 Windward Passage ◎
Redmon Ollice N tchr Largo Sr Hi Sch rPalmetto Fla
Redmond Geo W (Florence J) retd h1410 Chandler St ◎
" Gertrude R Mrs waitress Town House Restr h1930 Springtime Av
" Jacqueline smstrs r1930 Springtime Av
" James USA r1930 Springtime Av
" John P (Mary A) eng Honeywell h2309 Glenmoor Rd N ◎
" Lois D (Wid Barney M) (Clearwater Bay Motel) h1824 N Ft Harrison Av ◎
Redpath Anna S Mrs waitress Belleview-Biltmore h2711 Hillsdale Av (L)
Reece See Also Reese
" Asa C (Betty B) retd h317 Pinellas St ◎

READY MIX CONCRETE
MASONRY SUPPLIES
PLASTER SUPPLIES
1600 N. Hercules Ave., Clearwater
CROOKER BUILDERS SUPPLY CO.
(See Page 24 Buyers' Guide)
CONCRETE BLOCKS
SAND and ROCK
CONCRETE SPECIALTIES
Phone 446-4027

VINDER, INC. - Realtor
HARBOR BLUFFS BRANCH
260 N. INDIAN ROCKS RD.
LARGO, FLORIDA 33540
TELEPHONE 584-2117
PHONE 442-4186
1279 CLEVELAND STREET
CLEARWATER, FLORIDA 33515
(See Page 74 Buyers' Guide)
DUNEDIN BRANCH
1301 BAYSHORE BOULEVARD
DUNEDIN, FLORIDA 33528
TELEPHONE 733-3134
MLS

REECE
" Larry P (Frances V) food serv mgr Marriott Inc h3240 San Bernadino St ◎
" Terrell J (Margt) h172 Devon Dr ◎
Reed See Also Read And Reid
" Agnes C (Dunedin Lamps & Shades) rTarpon Springs Fla
" Archie M (Getchen) (Port Richey Marina) h1226 Columbus Cir ◎
" Barney R (H Elaine) mech Belleair Town Garage h520 Rosery Rd NW (L) ◎
" Bill Associates Wm E Reed Pres adv agcy 301 Pierce St Rm 211
" Charles H (Esther) retd h2000 E Bay Dr (L) Lot 93
" Charles J (Marie A) retd h221 8th Av S (SH) ◎
" Charles L (Evelyn) land developer h434 Westview Rd (L) ◎
" Charles L (Evelyn) h1712 Valencia Dr W (L) ◎
" Chester C (Elnora) h1567 E Druid Rd
" Claudia A opr Artistic Beauty Salon h802 8th Av SW (L)
" Curtis (Frankie M) lab h3015 Booth St (SH)
" David S studt r1031 Sedeeva St
" Diane studt r1468 Young Av
" Don W (Betty Y) v-pres Kalnia Apts h1270 14th Ct SW (L) ◎
" Donald L (Lois A) (Don's Barber Shop) h941 Lakewood Dr (D) ◎
" Donald R (Linda R) h901 14th Av SW (L)
" Donna N Mrs ins clk Fed Savs & Loan Assn Of L h1468 Young Av ◎
' Dorothy M head nurse Mease Manor r650 Manor Dr W (D)
' Earl V (Dorothy J) eng Genl Elec h414 Bamboo La (L) ◎
" Earle L (Edith F) retd h1500 Bass Blvd (D) ◎
" Edw F (Jeanne M) retd h2356 Mary La ◎
" Edw L (Nell G) formn B & C Carpet Serv h762 3d Av SW (L)
" Eleanor h1408 Monroe Av
" Eliz Mrs h707 Kakusha Mobl Pk
" Eliz K (Wid Ralph S) (Leisure-Lee Court) h1209c N Osceola Av ◎
" Ellen G treas Chesnut & Chesnut Inc Ins h1331 Main St (D) Lot 116
" Elsie (Wid Winfield A) h13 Mengeling Trailer Pk (L)
" Estel E (Agnes C) (D Lamps & Shades) rTarpon Springs Fla
" Evelyn L (Wid Thos J) h1419 Twin Lakes Trailer Lodge
" Frances M Mrs publicity wrtr Greater Clwtr Chamber Of Commerce r1108 Charles St
" Frank M (Frances) retd h919 Osceola Rd (B) Apt 107 ◎
" Geo Jr USAF r705 East Gate Dr (SH)
" Geo S (Helen) asst formn Gulf Mach h705 East Gate Dr (SH) ◎
" Glenn H (Dorothy M) cook h650 Manor Dr W (D) ◎
" Grace H (Wid Wm B) retd h1550 S Betty La ◎
" Guy C mech iii County Hwy Dept rSt Petersburg Fla
" Harris S (Gladys L) retd h1700 Sunset Dr ◎
" Harry alarm sys tech Eckerd Drugs r8555 36th Av N (L)
" Hazel I h1235 S Highland Av Apt 206a ◎
" Howard (Helen) v-pres-sec Auto Macro Inc r1836 Brentwood Dr
" James (Goldie) lawn service h1383 Tioga Av ◎
" James C (Bernice C) dept mgr Sears h1701 Scott St ◎
" James R (Harriet B) h875 Virginia St (D) ◎
" John E (Laura E) retd h650 14th Av S (SH) ◎
" Joyce (Wid Mack H) babysitter r1055 Okeechobee St N (SH)
" Julienne slswn Zayre's r1567 E Druid Rd
" June E Mrs (Photographic Arts) rIndian Rocks Beach Fla
" Kenneth L (Susie A) eng Honeywell h630 6th St S (SH) ◎
" Lois A Mrs barber Don's Barber Shop
" Margt L (Wid Paul) h200 Glenneslane (D) Apt 203
" Marion E Mrs h1266 Palm St ◎
" Maude h125 Green Acres Mobl Home Pk
" Maynard J (Dorothy C) retd h1505 Lime St ◎
" Nadine N Mrs (Church & Reed) h1830 Venetian Point Dr ◎
" Nancy M ofc sec Dunedin Highland Jr Hi r1040 Sedeeva St
" Oscar R (Garnet U) retd h2296 Edythe Dr (D) ◎
" Pamela A clk Penney's r1270 14th Ct SW (L)
" Paris (Olive) winter res h300 Lake Rd ◎
" Patricia C Mrs ofc sec Dunedin Chamber Of Commerce r2671 St Joseph Dr E (D)
" Paul (Nell) retd h3 1st St (D) ◎
" Paul B (Jane B) retd h264 Ridge Rd NW (L)
" Paul B (Winnifred A) atndt Maddens Std Serv h1160 Mary Jane La (D) ◎
" Petty studt r1701 Scott St
" Philip B dir Adult Mental Health Clinic Of Pinellas County r2265 S Harkey Rd
" R Lynn (Marlene) slsmn Economy T V h bldg 20 Fleetwood Manor Apts Apt 4
" Ralph retd h704 Vine Av

REED
" Ralph D (Frances M) clk County Historial Comn h1108 Charles St ◎
" Randall S USN r1468 Young Av
" Robt (Margt) winter res h99 Trailer City
" Robt (Nancy) emp Genl Tel h2081 Camelia Dr
" Robt A (Reva I) retd h717 Patterson St ◎
" Roland L (Sylvia N) mgr dir Little Theatre Of Clwtr h653 Athens St (D)
" Ronald USN r705 East Gate Dr (SH)
" Sara J (Wid Howard O) h1416 Rogers St ◎
" Stuart W (Nancy M) clk PO h1031 Sedeeva St ◎
" Theo G (Margt R) emp Trowell Nursery h544 Plumosa Av
" Thos H (Patricia C) sls rep h2671 E St Joseph Dr (D) Apt 3 ◎
" Virginia (Wid Sylvester) maid h1125 Marshall St ◎
" Willard J (Gertrude F) retd h310 S Fernwood Av ◎
" Wm E pres Bill Reed Assocs
" Wm L (Judith A) mgr Kwik Chek h1091 Stephan Foster Dr (L) ◎

REED'S FLORIST INC
J WARREN HUGHES, PRESIDENT
MARY JANE HUGHES, SECRETARY-TREASURER
MEMBER OF
FLORIST TELEGRAPH DELIVERY
FUNERAL DESIGNS
WEDDINGS AND CORSAGES
PERMANENT PLANTS AND FLOWERS
305 N FORT HARRISON AV
TELEPHONE 446-2597
211 W BAY DR (LARGO)
TELEPHONE 584-2220
1984 GULF-TO-BAY BLVD
TELEPHONE 447-6172
597 MAIN ST (DUNEDIN)
TELEPHONE 733-4414

Reeder Donald E (Virginia A) pharm Eckerd-Douglas h500 N Gilbert St ◎
" Donald E Jr USN r500 N Gilbert St
" Helen L (Wid Ben J) (Bee-Jay Apts) h315 S Nimbus Av Apt 2 ◎
" Mary K Mrs clk County License Dept r1100 S Hercules Av
" Michl S studt r1100 S Hercules Av
" Robt (Mary) pres Dolphin Products rPO Box 4220
" Robt H (Mary L) real est 300 S Nimbus Av Apt 8 h300 S Nimbus Av Apt 8 ◎
" Steph L studt r1100 S Hercules Av
" Walter (Frances) h969 10th Av NW (L) Lot 1
" Wm H (Mary F) emp Honeywell h2281 Fairlane Dr (L) ◎
" Wm H (Mary) retd h1100 S Hercules Av ◎
Reedy Dorothy R (Wid Louis B) h1784 Suffolk Dr ◎
" Robt S (Joyce A) tchr Largo Sr Hi Sch h1625 Young Av ◎
Rees Anna F (Wid Howard P) h906 Jeffords St ◎
" Danl (Alice) retd h420 Bay Breeze Trailer Park
" Harry S (Miriam V) retd hBayview Gardens Apt 62a
" John H retd h28 N Hillcrest Av
" Terry T (Ann J) phys 833 Milwaukee Av (D) h10 Eagle La (D) ◎
" Theo V (Bess T) retd h2040 Culbertson Av (D) ◎
" Trevor r420 Bay Breeze Trailer Park
Reese See Also Reece
" Alberta (Wid Claude I) nurse County Health Dept r211 S Mars Av
" Anton (Cornelia) h123 S Haines Rd Lot 223
" Bessie F (Wid Clifton C) h622 Sally La
" Clair mgr Artistique Wigs & Coiffures r1389 Byron Dr
" David (Eleanor) winter res h1908 Harding St ◎
" Edw W (Dorothy A) retd h566 5th Av N (SH) ◎
" Edw W Jr studt r566 5th Av N (SH)
" Helen (Wid A C) h215 Robin Rd ◎
" John T (Marguerite) retd h406 Buttonwood La (L) ◎
" Karen S asmblr Gay Products r396 11th Av SW (L)
" Loretta C cook Largo Sr Hi Sch r396 11th Av SW (L)
" Loretta R (Wid Wm F) (Palette Shop) h1742 Golf View Dr (B) ◎
" Louis C (Hazel H) retd h1070 2d St SW (L) ◎
" Margt B (Wid Wm E) h1457 Norwood Av ◎
" Matilda (Wid David) h1127 Woodlawn St
" Norman R (Loretta C) garage supt Pinellas Lbr h396 11th Av SW (L) ◎

ELI WITT CIGAR DIVISION, HAVATAMPA CIGAR CORP.
Wholesale
Tobaccos
Drugs
Sundries
Paper Products
Vending Machines
Phone 446-5041
835 CLEVELAND ST. COR. PROSPECT AV.
(See Page 93 Buyers' Guide)

More goods are bought and sold through the Classified Business Lists of the Directory than by any other medium on earth.

WEST COAST TITLE CO.
ABSTRACTS OF TITLE — TITLE INSURANCE
932 W. Bay Drive, Largo, Florida
(See Page 92 Buyers' Guide)
Phone 584-3406

SWEAT'S FLOWER SHOP
SOMETHING WONDERFUL HAPPENS, WHEN YOU SEND FLOWERS BY WIRE
Established 1925
"Flowers Telegraphed Everywhere"
Phone 442-2177
1200 S. FORT HARRISON AVE., CLEARWATER, FLA.
(See Page 43 Buyers' Guide)

WHO SELLS IT?
IS ANSWERED BY THE CLASSIFIED BUSINESS LISTS IN THIS DIRECTORY

Seaspire RESTAURANT
Dining Over The Bay With A View of The Gulf
(See Page 83 Buyers' Guide)
217 Windward Passage, (I.E.) Clearwater (33515) 442-7274

REESE
" Ralph W (Hilda M) v-pres Four Roses Distillers h460 Althea Rd (B) ◎
" Richd E (Clair) mech City Oil Of St Pete r1389 Byron Dr
" Robt A (Eliz) (Reese Plmb) h2088 N Highland Av ◎
Reeser Luther W (Janet E) mech Auto Elec h2915 Stratford Dr (L) ◎
Reeside Alan E (A Anne) h739 Eldorado Av ◎
Reeve See Also Reaves And Reeves
" Hilda l h737 Lakeside Park
" Shirley (Hilda) rMease Manor
Reeves Albert L (Mabel F) senior US Dist Judge h305 Edgewater Dr (D) ◎
" Albert W (Marjorie J) (Reeves Gable & Assocs) h992 Hillwood Dr (D) ◎
" Alice W (Wid Carleton A) h413 Patricia Av ◎

REEVES BILL REALTOR (Wm P Reeves), Realty Services Since 1946, 2938A W Bay Dr (Largo), Tel 584-8651

" Charles P studt r2826 Del Rio Dr (BB)
" Charles W retd h311½ N Prescott Av
" Clarence tile str Clwtr Tile r542 Norfolk St (D)
" Cyril W (Alberta R) mgr Ruff's Saw Shop h211 S Mars Av ◎
" David studt r413 Patricia Av
" David H (Geraldine C) eng Honeywell h1429 Laura St Apt G
" Doris H Mrs sls dept Maas Bros h1008 13th Av NW (L) ◎
" Dorothy H opr Angelo Beauty Salon
" Dorothy I (Wid Roy J) ofc sec Richards Nodine Gilkey Fite & Meyer h1425 Highfield Dr ◎
" Gable & Associates (Albert W Reeves And James A Gable) ct reporter 504 Palm Av
" Georgette C (Wid Walter C) retd h793 Lakeside Dr (D) ◎
" H Eug (Jean G) regional mgr Industrial Credit h2236 St Charles Dr ◎
" J C with Ruff's Saw Shop r21 2d Av NW (L)
" Langdon C (Marjorie H) (Ruff's Saw Shop) h108 E Virginia La ◎
" Laura (Wid F C) retd h1588 High Bluff Dr W (L) ◎
" Michl J studt r2236 St Charles Dr
" Nancy J Mrs opr Maison De Coiffures By Maryanne h303½ N Ft Harrison Av
" Prentice (Ann) rMease Manor
" Ray L (Dana) eng Honeywell h15448 Bristol Cir W ◎
" Richd C (Marie M) slsmn Coca Cola h412 De Ville Dr (L) ◎
" Robt (Peggy C) h1014½ Metto St
" Roy J (Juanita) driver h1684 Coral Way (L) ◎
" Steph E studt r1425 Highfield Dr
" Villa T (Wid D Ellis) h1911 Overbrook Av ◎
" Walter C Jr agt Met Life rTarpon Springs Fla
" Wm B (Nina D) constn wkr Shangri La h947 Eldorado Av ◎
" Wm P (Juanita M) (Bill Reeves Realtor) h2826 Del Rio Dr (BB) ◎
Reflogal Alma F Mrs laby tech J Sudler Hood h410 Vine Av ◎
Rega Ronald A (Rosanne) drftsmn Sperry-Rand h221 N Duncan Av ◎
Regal Danl F (Lucille A) retd h1432 Keene Rd ◎
" Leon (Doree) h701 8th Av NW (L) Lot 28

REGAL MOTEL, James A Brasfield Mgr, Rooms, Apartments And Efficiencies, Heated Pool, TV And Room Phones, Wall To Wall Carpeting In Every Room, Only A Few Minutes To Beach And All Vacation Activities, Morrison's Cafeteria Across The Street 1320 Cleveland St (On Florida Route 60), Tel 442-4161 (See Page 60 Buyers' Guide)

Regan Bruce engr Engraving Design
" James E (Charlotte S) retd h1449 Bay View Dr (B) ◎
" James E Jr USA r1449 Bay View Dr (B)
" John A (Gertrude V) retd h713 Edenville Av ◎
" John J (Eunice) retd h1331 Main St (D) Lot 419
" Wm h249 Jasper St (L) Lot 313
Regel Frank S (Agnes) retd h807 8th Av SW (L) Apt 6
" Sandra clk Arab Termite & Pest Control r1501 S Betty La
Regele Charles A (M Ruth) retd h915 Lantana Av (CB) ◎
Regent Interiors Inc Charles I Rutenberg Pres 1413 S Belcher Rd
Regentin Fred A (Lucy A) retd h2271 Granger Dr ◎
Reger Mildred B (Wid Alf W) medical educ dir Suncoast Hosp h1012c Commodore St ◎
Reginos Thos A (Bobbi) mtge counselor Natl Bank Of Dunedin h635 Melissa Rd (D) ◎
Register Donald W studt r679 Pinewood Dr (D)
" E Clayton Jr (Wray S) eng Honeywell h1681 Sunset Point Rd ◎
" Frank J v-pres First Natl Bk-Tr Dunedin rBx 554 Tarpon Springs Fla
" J Wayne emp Larry Dimmitt h1432 Starkey Rd (L)
" Joe h7356 Danbury Way ◎
" M Thos (Earlene R) pres Caladesi Constn h1101 S Idlewild Dr (D) ◎
" Mary E (Wid Joshua S) retd h1938 Byram Dr ◎
" Mary M h402 Vine Av ◎
" Michl studt r13 Eagle La (D)
" Nancy J studt r35 N Pine Cir (B)
" Ralph (Helen) installer Sun Craft Products rTampa Fla
" Robt E v-pres First Natl Bk & Trust Co Of Dunedin r1938 Byram Dr
" Saml T (Nancy G) phys 906 S Fort Harrison Av h35 N Pine Cir (B) ◎
" Virginia E Mrs hd cook Howard Johnson's Restr h1812 West Dr ◎
" Wm J (Mary C) retd h679 Pinewood Dr (D) ◎
" Woodrow V (Aida) chairmn of bd First Natl Bank & Tr Co Of Dunedin h13 Eagle La (D) ◎
Regnier Lawrence (Helen) mtcemn County Water Sys r10479 104th Av N (L)
Regulski Lee (Jan S) bldr h1045 Chinaberry Rd ◎
Rehbaum Karl (Mary) rMease Manor
" Margt C (Wid Wm F) h302 E Druid Rd ◎
Rehberg Robt A (Patsy L) driver Davenport Kitchens h410 6th Av SW (L)
" Wiley J (Dorothy J) pks dept Largo Pub Wks Dept h2099 20th Av SW (L) ◎
Rehfeld Dawn Mrs ofc sec Beacon Pre School h7010 142d Av N
" Fred (Mary A) retd h665 Bay Esplanade Apt 2
Rehill Marion Mrs winter res h5860 150th Av N Lot 101
Rehm E Joanne Mrs front desk wkr Mease Manor h622 Wood St (D)
" Gerald S (Frances S) mayor Dunedin h2228 Webb Av (D) ◎
" Robt R agt Professional lns h1602 N Ft Harrison Av Apt 2
" Robt R Jr h825 Main St (D) Apt 1
Rehnert Thos studt r325 Windward Island
Rehnquist Ruth (Wid Edw H) h621 Edgewater Dr (D)
Rehor Charles W (Gertrude H) retd h420 Park Av (B) ◎
Reich Alta S (Wid John J) h116 N San Remo Av ◎
" Donald G (Marian R) pres Tru Pipe Lines h1400 Lakeview Rd ◎
" Donald G Jr USA r1400 Lakeview Rd
Reichard Charles E (Lucille H) mgr Dick Mills h218 Driftwood La (L) ◎
" Kenneth S (Beulah) retd h1423 Pinebrook Dr ◎
Reichardt John (Marie) retd h1331 Main St (D) Lot 118
Reichel Ronald R (Beverly L) slsmn h2242 Claiborne Dr ◎
Reichelderfer Ronald W (Ruth R) (Midway Nursery & Landscaping) h1873 US Hwy 19 S
" Wm (Mildred) h127 Sunny Grove
Reichert Donald G v-pres Abc Packaging Mach r710 Bay Shore Dr (TS)
" Harry A (Hazel) retd h591 Baywood Dr N (D) ◎
" Herbert (Elelna M) h1617 Cleveland St ◎
" Russell R (Carol) h1342 Eastfield Dr ◎
Reichle Robt M (Rosemary M) pres Advance Roofing & Sht Mtl h1344 Pierce St ◎
" Rosemary M Mrs sec-treas Advance Roofing & Sht Mtl r1344 Pierce St
" Ruth F Mrs sec-treas Pinellas Adj Bureau rSt Petersburg Fla
" Waldon J (Jane M) retd h15 Booth Av Apt Q
" Wm J (Ruth F) pres Pinellas Adj Bur rSt Petersburg Fla
Reickman Frank retd h19 Honeyvine Mobile Home Pk
Reid See Also Read And Reed
" Alberta Mrs slswn Penney's r2214 Euclid Cir
" Andrew W (Lillie E) retd h1838 Ridgeway Dr ◎
" C E retd h880 Mandalay Av Apt 417
" Carroll W (Viola A) retd h1511 W Country La ◎
" Charles G rMease Manor
" Charles O (Betty C) mech Larry Dimmitt Inc h31½ Edgewater Dr (D)
" Coralyn B (Wid Leonard C) h523 Ponce De Leon Blvd ◎
" E C winter res h2027 Little Neck Rd ◎
" Edw O (Lois J) retd h2165 Academy Dr ◎
" Edw O Jr (Janet M) slsmn Sears h1958 Atlantis Dr
" Frank L (Beth W) asst mgr Wtan & Wtan-Fm Radio Stations h1356 Palmetto St ◎

WM. D. NEALE, PRES.
REALTORS
PHONE 584-8669
belleair REALTY Inc
EDW. A. PARKER, SEC.
2811 West Bay Drive
Belleair Bluffs
Fla., 33540
(See Page 75 Buyers' Guide)
MLS

Clearwater Concrete Industries, Inc.
Radia Dispatched Equipment - Fast Efficient Service
CONCRETE PRODUCTS: **Tels. 446-6086 - 446-6087**
READY-MIX CONCRETE: **Tels. 446-3110 - 442-7495**
1700 N. Hercules Av., P.O. Box 749 (33515) *(See Page 23 Buyers' Guide)* **Tel. 446-6526**

REID
" Geo Goold Advertising Specialties (Geo G Reid) 1498 Overlea St
" Geo F (Daisy L) retd h500 Glenneslane (D) Apt 108 ◎
" Geo G (Lois G) (Geo Goold Reid Adv Specialties) h1498 Overlea St ◎
" Geo T (Erma B) lawnmn h123 14th Av SW (L) ◎
" Gladys F h414 Orangeview Av ◎
" Grant C (Lucille) winter res h208 Heron Rd ◎
" J Raymond (Ruth M) eng Honeywell h1682 Robin Hood La ◎
" Jack (Marjorie) retd h723 Embassy Mobile Home Park
" James P (Margt) h980 7th St NW (L) Lot 21
" Kath S h400 Glenneslane (D) Apt 202 ◎
" Lee H (Ann M) retd h206 Jeffords St ◎
" Margt S (Wid Robt E) sec Alex D Finch h bldg 4 Fleetwood Manor Apts Apt 2
" Minnie D (Wid C Milton) retd h106 S Glenwood Av ◎
" Noah E (Alberta I) slsmn Crown Mtr h2214 N Euclid Cir ◎
" Norman E (Nannie R) retd h434 Virginia St (D) ◎
" Norman J (Doris E) retd h201 N Garden Cir (D) ◎
" Paul A (Nettie) h1921 Palm Dr ◎
" Paul H (Mildred G) h1046 Granada St ◎
" R D h2790 US Hwy 19 N Lot 61
" Raymond J (Vateria G) retd h935 Hillwood Dr (D) ◎
" Richd S (Margt A) retd h2075 Indigo Dr ◎
" Robt D (Dorothy S) prin County Bd Educ h1615 Levern St ◎
" Rodney C (Ella S) retd h215 13th Av S (SH) ◎
" Sam store mgr Jack Carlson rSeminole Fla
" Stanley C (Nettie N) retd h1261 7th Av NE (L) ◎
" Thos (Anna J) retd h211 Twin Lakes Trailer Lodge
" Wm C mtcemn Clwtr Terrazzo r1615 Lavern St
" Wm D (Viola) retd h2284 Habersham Dr ◎
" Wm G insp County Eng Dept rSt Petersburg Fla
" Wm O (Isabelle C) h1113 Kapok Kove Cir ◎
Reid's Business Forms (Div Safeguard Data Sys Inc) Stephen Reid Pres State Rd 580
Reidenbach Emma (Wid Henry) r3749 Avocado Dr (L)
Reids R Claire Mrs bkpr Reids Business Forms r8 Eagle La (D)
" Steph (R Claire) pres Reids Business Forms h8 Eagle La (D) ◎
Reidy Edw G (Helen V) retd h1221 7th Av NE (L) ◎
" H Frank (Joyce A) v-pres Pinellas Independent Cab Co h364 4th St NW (L) ◎
Reier Raymond J (Marjorie M) h2683 Sunset Point Rd ◎
Reiersen Thos E (Gladys M) retd h1617 E Country La ◎
Reif Ruby (Wid Charles) r1836 Oak Park Dr N
" Wm C (Edna H) retd h3159 Bay La ◎
Reigel Frank B (Mary E) retd h2080 Douglas Av ◎
" Ralph N (Donna J) mgr data processing Morton Plant Hosp h1149 Glenmoor Ct ◎
Reighner Harry J (Ann M) h711 S Lincoln Av Apt B4
Reiling Lillian J (Wid Harold A) h501 Highland Av (D) ◎
Reilly See Also Riley
" Bertha P Mrs (The Drift Inn) r2401 Williams Dr
" Cath R h880 Mandalay Av Apt 842
" Eliz C Mrs slswn Wynn Parker Inc rSt Petersburg Fla
" Gladys M (Wid Geo R) h875 Joan St (D) ◎
" John A retd h1449 Normandy Park Dr Apt 5i ◎
" John A h881 Mandalay Av Apt 226
" John P (Carol) slsmn Southland Frozen Foods h312 N Corona Av ◎
" John P Jr studt r312 N Corona Av
" Lena N Mrs (Princess Beauty Salon) h1484 Franklin St
" Leonard J (Margt S) retd h1716 Kenneth Pl
" Richd F (Bertha P) (The Drift Inn) h2401 Williams Dr ◎
Reiman Al L (Nellie) assoc Ray K Burch Realtor h461 Palm Island SE ◎
" Nellie Mrs assoc Ray K Bruch Realtor r461 Palm Island Dr SE
Reimer John K (Dorothy M) parking atndt Maas Bros h1324 Overlea St ◎
Reimers Bertha F (Wid John C) h1444 Lime St ◎
" O Henry mtcemn Electromagnetic r1444 Lime St
Reimold Crissie rMease Manor
" K Ward (Edna) retd h2023 High Ridge Dr ◎
Reimund Philip l (Frances G) retd h123 Oakwood Dr (L) ◎
Reinagel Fredk G (Eleanor) clk Lykes Bros h3040 Grand View Av ◎
Reinartz Paul V (Margt O) retd h3671 Avocado Dr (L) ◎
Reinbold Agnes M Mrs h1801 Nursery Rd ◎
Reinboldt Eug C (Pauline G) commander Uf W Hall h2169 Victoria Dr ◎
Reinecke Lorenz S (Therese F) retd h306 S Nimbus Av

REINECKE
" Viola H (Wid Harry) h4072 Church Creek Point (L) ◎
Reinert Russell H r1758 Bay Shore Blvd (D)
Reinertsen Helmer E (Florence F) h1006 Indian Rocks Rd (B) ◎
Reinfeld Cath B (Wid Walter) h700 Manor Dr W (D) ◎
Reinhard See Also Reinhardt And Reinhart
" Alvin E (Lorraine A) mech Ed & Gary's Auto Serv h1817 Bellemeade Dr ◎
" Dale opr Genl Tel r1280 Forrest Hill Dr
" Walter J (Anna M) (Walter J Reinhard Realty) h1280 Forrest Hill Dr ◎
" Walter J Realty (Walter J Reinhard) 626 Park St
Reinhardt Bill (Phyllis) tchr Palm Harbor Fla hKapok Trailer Pk Lot 220
" Lawrence A (Wanda E) retd h2148 Lagoon Dr (D) ◎
" Melvern F (Jerry A) rigger Pittman Enterprises h1525 Young Av ◎
" Ronald W (Lydia H) musicial h361 Colonial Ct (D)
" Ross M (Lois J) slsmn Hood's Milk h1516 Stevenson Dr ◎
Reinhart Alvin meat ctr Am Provision rIndian Rocks Beach Fla
" Bernie slsmn Am Bakeries Surplus Store rSt Petersbury Fla
" Paul winter res h664 4th St SW (L)
Reinholt L Jay (Evelyn) retd r1665 W Bay Dr (L)
Reinka Lillian (Wid Wm J) h101 Embassy Mobile Home Park
Reinke Florence E h85 21st Ter SE (L) ◎
" Linn retd h135 Silvercrest Dr (L)
" Robt A (Joyce H) drftsmn Rutenberg Home h1528 Indian Rocks Rd (L) ◎
" Walter retd h139 21st Ter SE (L) ◎
Reinoehl Frank E (Anna J) retd h572 Mc Crillus Rd (L) ◎
Reinsmith Robin L (Laura M) firefighter City Fire Dept hKapok Trailer Pk Lot 130
Reis Carl (Dora) retd r1304½ Sunset Point Rd
" Irene (Wid Val) h503 Milwaukee Av (D)
" John P (Alberta B) h570 Mc Crillus Rd (L) ◎
" Larry Advertising (Lawrence A Reis) 100 N Mercury Av
" Lawrence A (Janet M) (Larry Reis Adv) h100 N Mercury Av ◎
Reisenberg Albert D (Ethel) h1102 Hillcrest Mobl Home Park
Reiser Edmund A (Helen) retd h1331 Main St (D) Lot 132
Reisinger Frank L (Harriett) retd h541 Embassy Mobile Home Park
" Jane E (Wid Richd E) h749 Marjon Av (D) ◎
Reisler Apartments (Joseph R Reisler) 262 14th St NW (L)
" Joseph L retd h2271 N Terrace Dr ◎
" Joseph R (Virginia E) (Reisler Apts) h264 14th St NW (L) ◎
" Virginia E Mrs genl mgr Brewster Serv r264 14th St NW (L)
Reisner Irwin (Loretta) retd h3857 Mc Kay Creek Dr (L) ◎
Reiss Henry H (Lydia B) retd h2257 Morningside Dr ◎
" John M (Carolyn V) h1227 Magnolia Dr ◎
" Karen L opr Beauteria Beauty Shop r12212 106th St N (L)
" Marcella A teller Caladesi Natl Bank (D) r2236 Edythe Dr (D)
Reissner Otto K retd h531 S Highland Av
Reister Kathleen studt r546 Louden Av (D)
" Robt A Rev (Betsy W) pastor St Alfred's Ch h546 Louden Av (D) ◎
Reiter Edw custdn Dunedin Sr Hi Sch r1744 Thomas Dr
" Edw H (Ina P) retd h2150 Timber La ◎
" John P (Rose) mech Trico Mfg Inc h1744 Thomas Dr ◎
" John S (Ruth A) (John's Cut Rate Beer & Wine) h312 S Highland Av ◎
Reiters Sidney (Margt) retd h113 Redwood La (L)
Reith Werner h249 Jasper St (L) Lot 266
Reitz Dola h1625 Drew St
" Robt L (Martha A) regional rep Commonwealth Mutual Funds h1448 Jasmine Way
Reitzel Mearle C Mrs h1221 Drew St Apt D6 ◎
Relf Alf S (Beatrice K) retd h2580 Dryer Av (L) ◎
Relford Junior (Luella) lab r918 Palmetto St
Reling Bennett L (Alice E) h1015 Park Dr (D) ◎
Relly Charles (Eleanore C) retd h1464 Bay View Dr (B) ◎
Relth Gloria M h519 San Jose Dr (D) ◎
Rembert Barton L (Wid Quenton) maid h1160 Brownell St ◎
" Ethel D maid r625 11th Pl N (SH)
" Fred D (Thelma L) clk Gulf Mach h625 11th Pl N (SH) ◎
" James C prin Ridgecrest Elementary School h423 S Greenwood Av ◎
" Lou Willie nurse aide Morton Plant Hosp h17 S Washington Av
Remdt Lyle C retd h12 Rainbow Ct (L)
Remer Henry (Julia) winter res h224 Twin D Trailer Pk
Remick John W (Willa H) h301 Glen Ellen Ct

George W. Link & Associates, Inc.
HEART - DIABETES - HIGH BLOOD PRESSURE - ETC.
Prevent You From Qualifying For Life Insurance - Ask Your Agent To Contact Us Or Call Us Direct
SUB STANDARD LIFE INSURANCE CONSULTANTS
314 S. Missouri Av., Suite 304, P.O. Box 1683, Clearwater (33517) (813) 442-1102

This Book is Your Silent Salesman
ADVERTISE AND PUT IT TO WORK

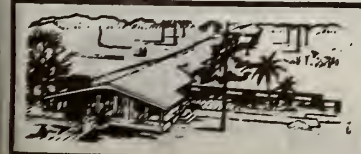
Highland Pines
NURSING MANOR INC.
1111 S. Highland Ave.
Phone 446-0581
(See Page 63 Buyers' Guide)

GEORGE & RUSS MOBILE HOMES INC.

Sales and Service

•

Florida's Finest Selection for Every Taste and Need

•

2347 Gulf-to-Bay Blvd.

Telephones 446-6333 and 446-6397

(See Page 57 Buyers' Guide)

CREDIT BUREAU CLEARWATER COLLECTION DIVISION, INC.

HANDLING ALL TYPES OF CLAIMS — NO COLLECTION, NO CHARGE

BONDED — EFFICIENT COLLECTION SERVICE

SUITE 201-210 COURT SQUARE BLDG., 606 COURT ST., P.O. BOX 651 *(See Page 30 Buyers' Guide)* PHONE 442-1773

Remington Leo V (Marjorie A) prntr Largo Sentinel h210 21st Ter SE (L) ◎
Remke Olive W (Wid Henry E) nurse h436 3d St NW (L) ◎
Remmy Fredk K (Patricia M) tchr Northeast Hi Sch h806 Terrace Rd (D) ◎
Remsen Anton H (Mary F) carp h1749 Dorchester Rd ◎
" Danl B (Edna E) carp h403 Pennsylvania Av
" Floyd M (Ruth E) retd h817 4th Av NW (L) ◎
" Kenneth mgr Arnold Palmer Dry Cln Center rSt Petersburg Fla
" Patricia ofc wkr Earl A Brown Volkswagen r1745 Dorchester Rd
Remson Johnsie F (Wid Raymond H) retd h249 Jasper St (L) Lot 8
Renatta Motel Gilbert And Mrs Marjorie I Shropshier Mgrs 2045 Gulf- To-Bay Blvd
Renaud Blair L (Cora B) bkpg serv 1124 Drew St h1124 Drew St ◎
" Blake J retd h250 Boulevard Trailer Park
" David B (Eliz R) pharm Greenwood Pharmacy h1478 S Hercules Av ◎
" John H (Loretta J) retd h1045 Union St ◎
" Lauren E (Mildred E) retd h2197 Timber La ◎
" Thomas (Mary) winter res h175 S Seminole Blvd (L)
Renauld Leonard atndt Franks Spur Serv rSh
Rencken John M (Anne M) supt Royal Globe Ins h42 Sunset Bay Dr (B) ◎
Renczkowski Anton A (Cath F) emp Lokey Mtrs h1136 Fountainhead Dr (L) ◎
" Walter D USMC r1136 Fountainhead Dr (L)
Renden Robt B (Bernice M) retd h3025 Del Rio Dr (BB) ◎
Render Michl (Eliz B) retd h3690 Avocado Dr (L) ◎
Rendueles Ceferino J (Eva) formn La Primadora Cigar h1344 Lakeview Rd ◎
Rene French Hair Stylist (Mrs Monica H Armstrong) 930 W Bay Dr (L)
" Marlene opr Artmode Beauty Salon r1036 Mary Jane La
Rene' Dupre' Coiffeur (Harold Snyder) beauty shop 1700 Drew St Rm 1
Reneau Gloria J (Wid Edw) h685 24th St SW (L) ◎
" Lyn S (Wid Harry) h2586 Elyria Av (L) ◎
Renew Mae B maid County Nursing Home rPinellas Park Fla
Renfro James H (Dorothy J) slsmn Chisolm Moore Hoist Co h591 Imperial Dr (L) ◎
Renfroe Bill W (Judy L) mason Frank Benns & Son h1753 S Highland Av ◎
" Clyde E Jr (E Ann) exec v-pres Clearwater Beach Bk h1050 Charles St ◎
" Elijah J (Orena) brick mason Frank Benns & Son h1765 S Highland Av ◎
" Huie M (Jewel H) core mkr Gulf Mach h2151 E Euclid Cir ◎
" Huston W (Miriam O) block mason Frank Benns Contr h708 Moss Av ◎
" James L (Ouida C) h1214 Davis Rd (D) ◎
" Missouri N (Wid Thos O) retd h1336 Tioga Av ◎
" Oliver J (Lorene G) mason contr 1483 Blanton La h1483 Blanton La ◎
" Ouida C Mrs customer serv Bk Of Clwtr r1214 Davis Rd (D)
" Randy W studt r708 Moss Av
" Travis L (Pequeeta L) mason h1400 Southridge Dr ◎
Rengo Wm M (Cora A) winter res h230 Tucker St (SH) ◎
Renick Florence M r2468 Burnice Dr
" John M retd h2468 Burnice Dr ◎
Renn Fred E (Sylvia E) h1251 S San Remo Av ◎
Rennell Fred S h805½ Drew St
Rennels Arlene slswn Woolworths h800 Highland Av (L) Apt 2
" Hal E (Bertha E) h1610 Long St ◎
Renner Arnold C (Mildred J) retd h148 Sky Harbor Mobl Ests
" Bonnie studt r1624 Bravo Dr
" Clarence D retd r1615 N Osceola Av
" Delmar A (Muriel L) blrmkr h1624 Bravo Dr ◎
" Sally nurse Anclote Manor h408 Far Horizons Mobl Home Pk
Rennick Marie (Wid Martin A) retd h308 Embassy Mobile Home Park
Rennie Neil (Helen A) retd h2230 Palmetto Dr ◎
Renright Cora L Mrs maid h300 Mann Ct (D)
Rensch Geo retd h405½ W Bay Dr (L)
Renshaw Raymond A h1197 Grove St ◎
Renslow Wm J (Toll Bridge Sundries) h642½ S Gulf View Blvd
Rent-It-All (Bruce G Steeves) trailers 1717 S Clearwater-Largo Rd
Renton Ruth M (Wid Alex D) retd h1357 Overlea St ◎
" Sherman W (Ione) retd h1331 Main St (D) Lot 51
Rentz Claude E (Gwen M) h843 Lantana Av (CB) ◎
" Lavada (Wid John) r617 15th Av NW (L)
" Orville F h617 15th Av NW (L) ◎
Renz Florence M (Wid Wm) retd h155 Bluff View Dr (BB) Apt 104 ◎
Renzi Joseph A (Kath H) dist sls mgr Argus Camera h970 Sousa Dr (L) ◎
Repetto Allison W (Janet) (Orange Blossom Groves) r5782 Seminole Blvd (L)
" Mary Y Mrs clk South Ward Elem Sch r2581 Belleair Rd
" Wm A (Gladys E) retd h2579 Belleair Rd ◎
" Wm W (Mary F) plstr h2581 Belleair Rd ◎
Reph Mark S (Veva R) retd h112 Crane Rd ◎
Repka Eric J Jr (Rosamond V) pres Sunshine Auto Painters h2754 Kumquat Dr ◎
" Morris P v-pres Sunshine Auto Painters r55 Somerset
" Rosamond V Mrs sec-treas Sunshine Auto Painters r2754 Kumquat Dr
Replogle Bernice M Mrs sls dept Maas Bros r1717 Pasadena Dr (D) Apt 1
" Clair H asst mgr Jamaica Inn Motel r393 Bay-Aristocrat
" Kenneth D (Bernice M) (Kenmar Apts) h1717 Pasadena Dr (D) Apt 1 ◎
Repp Frank J (Lorraine V) sls mgr Perma Porto Structure h818 Keene Rd ◎
" Paul USAF r818 Keene Rd
Repsher James F (Hildagard H) retd h2230 Demaret Dr (D) ◎
Republic Van Lines Hamrick Bros Moving Agts 1601 E Druid Rd
Reschlein Walter J (Thelma H) retd h2308 Demaret Dr (D) ◎
Reserve Life Insurance Alex Korelis Spl Agt 205 S Garden Av
Resler Virginia A (Wid Albert) h514 S Crest Av ◎
Resmando Lem C (Jewel M) meat ctr Publix h1934 Oak St ◎
Resnais Otto A (Mary M) retd h2227 N Terrace Dr ◎
Resnick John J (Cath M) USA h1959 Albany Dr
Resovsky Edw (Virginia R) clk PO (L) h662 Union St (D) Apt A ◎
Ress Robt L (Mary K) marine contr 1551 E Union St h1551 E Union St ◎
Ressequie Charles (Lillian) (Dorset Apts) h14497 120th Av N (L) ◎
Resser Helen W (Wid Luther S) h1150 20th St SW (L) ◎
" Luther W mech Auto Elec r2915 Stratford Dr (L)
Ressler John D (Winter Res) h2491 Nursery Rd Lot 1
Restivo Anthony (Theresa) treas J Orlando Co rSt Petersburg Fla
Reticker Jane A Mrs h1217 Sunset Dr
Rettberg Fredk A (Virginia Q) grinder Peaslee Mtl Products h496 Oakwood Dr (D) ◎
" Wm L (Pearl A) retd h62 4th St NW (L)
Retterer Paul M (Zeola) winter res h1501 San Roy Dr (D) ◎
Rettig Cathryn J studt r1878 Harding St
" Paul R (Anne J) chf drftsmn Clwtr Eng h1878 Harding St ◎
Retzer Esther K Mrs ofc sec City Clk r1653 Young Av
" Wm A (Esther K) h1653 Young Av ◎
Retzler Emil (Velma M) mach Honeywell h1611 Ottawa St ◎
" Kenneth E r1611 Ottawa St
Reuben Emily Mrs retd h633 Embassy Mobile Home Park
Reubens Wm R (Virginia M) serv mgr Ross Chevrolet h3536 Camelia Pl (L) ◎
Reusswig Edgar (Renee) h310 Holiday Trailer Ranch
Reuter Carl F (Ernestine A) retd h1338 E Ann Cir ◎
" Charles drftsmn Gulf Mach rSt Petersburg Fla
" Frieda E winter res h208 Kakusha Mobl Pk
" Laurence C (Mildred Y) retd h400 Larboard Way Apt 205
" Paul A (Hedwig L) retd h1000 S Highland Av ◎
" Peter N (Eleanor F) investor h1950 Sandra Dr ◎
" Robt W (Gertrude L) retd h224 Parkwood Estates
Revai Wm (Josephine) retd h2400 State Rd 580 Lot 52
Revelia Norma Mrs emp Honeywell h560 Manor Dr (D) ◎
Revell James E (Nona C) mgr Borden's Dairy h9 S Corona Av ◎
" James E Jr USAF r9 S Corona Av
Revelle Mildred L Mrs h901 Belleair Rd Lot 24
" Wm E (Mildred L) retd h605 Braginton St
Reven John J (Joyce V) h1872 Clearwater Harbor Dr (L) ◎
Revere A (Barbara) retd h527 The Country Park
Revie David W (Betty) h31 Island Way Apt 607 ◎
Rewa Albert retd h2000 E Bay Dr (L) Lot 68
" Elmer (Loretta) slsmn Stone's Ins & Realty h2000 E Bay Dr (L) Lot 126
Rewey Mamie A (Wid Robt G) h1014 W Michigan Dr (D) ◎
Rewiski Richd W (Rita O) dir pk development Natl Mobile Homes h2433 Glenann Dr ◎
Rex Alonzo (Violet) h1100 Woodley Rd ◎

More goods are bought and sold through the Classified Business Lists of the Directory than by any other medium on earth.

HAYDON PAINT CO.

All Painting Supplies — Wallpaper

(See Page 66 Buyers' Guide)

108 N. MYRTLE AVE. — An Acre of Free Parking — PHONE 442-7134

H.E. ERNST
PLUMBING CONTRACTOR — REPAIRS — SEWER INSTALLATIONS
BRUNER FULLY AUTOMATIC WATER SOFTENERS
611 Palm Bluff St., Clearwater (See Page 68 Buyers' Guide) Tels. 446-7788 and 446-7988

REX
" Barber Shop (W Rex Nowling) 1701 N Ft Harrison Av
Rexroat Keye D (Eva) mtcemn County Bd Educ h1629 Summerdale Dr ◎
" Lana K emp Gulf To Bay Bank & Trust rKapok Trailer Pk Lot 218
" Linn M (Lana K) assigner dispr Genl Tel hKapok Trailer Pk Lot 218
" Maynard W (Alma R) heavy equip opr h214 Holiday Trailer Ranch
Rexroth Fredk W (Betsy L) eng Genl Elec h30 Evonaire Cir (B) ◎
Reyburn Agnes (Wid Robt R) h621 Lexington St (D) ◎
Reyckert Richd S (Marcile G) retd h517 Stremma Rd NW (L) ◎
Reymore May B Mrs h914 E Druid Rd ◎
Reynell Charles E (Lula M) retd h545 Baywood Dr S (D) ◎
" Daurice M studt r545 Baywood Dr S (D)
Reynold Dallas (Ruth A) carp h706 10th Av SW (L)
Reynolds A Dwain (Frances P) lawn serv 6260 151st Ter N h6260 151st Ter N ◎
" Alton E (Betty J) drag line opr Geo Hunt h411 Cork St (L) ◎
" Alvin D (Alma N) lab City Dept Pub Serv & San h719 3d Av NE (L) ◎
" Andrea M stewardess EAL r222 Palm Island NW
" Anne studt h15 S Orion Av
" Anne L (Wid Joseph P) (Sea Gull Apts) h675 Mandalay Av ◎
" Apartments (Frank I Reynolds) 2297 Dart Av (L)
" C Sage studt r603 Palm Dr (L)
" Cecil E (Minnie J) retd h319 Skyeloch Dr W (D) ◎
" Charles O (Della M) retd h336 Glen Ellen Ct
" Charlotte recpt Casler Douglas & Baxter r1762½ Farrell St
" Christine M (Wid Ralph K) h830 Bruce Av ◎
" Clarence H (Martha S) retd h401 Lakeside Park
" Clementine r501 Mandalay Av Apt B28
" Cloyd D (Mildred E) purch agt G E Siek h2218 Rose La ◎

REYNOLDS & CO
HAROLD C MARTENS
SENIOR MANAGER
VICTOR J W DICK
RESIDENT MANAGER
MEMBERS
NEW YORK STOCK EXCHANGE
PROFESSIONAL BLDG
301 PIERCE ST
TELEPHONE 446-6051

" Darnell F (Dorothy H) parts mgr Jim Quinlan's Chevrolet h316 Lake Rd ◎
" Dennis hd tchr St Matthews Headstart Center r1444 Poinciana Dr
" Dennis L (Carol) hd tchr Headstart Kindergarten h1444 Poinciana Dr ◎
" Earle A retd h2287 Lagoon Dr (D) ◎
" Edgar E (Jean M) sls mgr Marolf Hygienic Equip h1341 Ranchwood Dr ◎
" Edna h305 N Saturn Av
" Elton J (Maurine) lather h164 11th St SW (L)
" Emmett Y (Elaine M) tchr Oak Grove Jr Hi Sch h5 Lakewood Dr ◎
" Frances J (Wid Harvey J) h210 S Pegasus Av ◎
" Frank I (Edna T) (Reynolds Apts) h2297 Dart Av (L) Apt 6 ◎
" Frank T (Linda V) golf pro Airco Golf Club h116 Holiday Harbor Mobile Ct
" G Earl (Vernell L) constn wkr Adams Constn h715 3d Av NE (L) ◎
" Gardner C (Violet R) policemn Largo Police Dept h900 9th Av SW (L) ◎
" Gary P (Sue C) tech rep Rohm & Haas h1384 Williams Ct ◎
" Geo D (Peggy J) policemn Sh Police Dept h1401 Oak Haven Dr (SH) ◎
" Geo E (Sherry S) mgr Pauline Obrentz Int h191 Devon Dr ◎
" Geo E Jr (Gladys E) v-pres Trailer City h15 S Orion Av ◎
" Geo W (Edna) retd h922 Sou Comfort Mobile Vil
" Gerald H (Eliz J) retd h1963 Jeffords St ◎
" Hazel J Mrs cafeteria wkr Belleair Elem Sch r1523 Tioga Av
" Henry E (Hazel J) dispr Crooker Bldrs Sup h1523 Tioga Av ◎
" Herbert retd r638 Embassy Mobile Home Park
" Herbert Jr (Dorothy) carp Suncoaster Mobile Homes h638 Embassy Mobile Home Park
" Ivan B cabt mkr h112 Kenwood Av
" James (Jim's Texaco) h637 Lakeside Park
" Jeffrey E studt r1341 Ranchwood Dr
" John h1010½ N Ft Harrison Av
" Leonard mgr Bynum Castle h200 2d St N (SH)
" Leonard E (Cath L) h31 Island Way Apt 1506 ◎
" Lorraine I Mrs waitress Clwtr Country Club r1503 San Mateo Dr (D)
" Lynn (Julie) h1654 Owen Dr ◎
" Margt T retd r305 Marshall St
" Marian (Wid Lawrence) winter res h410 Pennsylvania Av ◎

REYNOLDS
" Martha T Mrs driver County Bd Educ h202 Alcove Trailer Park
" Mary (Wid Thos) retd h224 Sou Comfort Mobile Vil
" Mary Sue retd h305 Marshall St ◎
" Maurine slswn Grant's r164 11th St SW (L)
" Merrill S (Leah) (Caladesi Auto Sls & Serv) rCounty Rd 70 (D)
" Michele (Wid Amzie W) h1762½ Farrell St
" Mildred E (Wid James) h729 14th St NW (L) ◎
" Nellie M (Wid Sumner) h413 Jeffords St ◎
" Raymond R (Rose A) retd h1283 Tea House Dr ◎
" Rex A retd h1758 Lombardy Dr ◎
" Robt asst sls mgr Belleview Biltmore Hotel r100 Belleview Blvd (B)
" Robt genl mgr Comad Signs rSt Petersburg Fla
" Robt E driver Yellow Cab r413 Jeffords St
" Robt E (Elsie) retd h409 Lake Rd ◎
" Roscoe (Gladys B) retd h3254 Hillsdale Av (L) ◎
" Vera H (Wid Percy H) h2038 Douglas Av ◎
" Vernell meat wrapper Publix Super Mkt r715 3d Av NE (L)
" Victor policemn Sh Police Dept rOak Haven Dr
" Violet F cash Publix Super Mkt r900 9th Av SW (L)
" Wilbur L (Hannah W) retd h1215 Reynolds Av ◎
" Wm D (Mary H) pnt mkr Gulf Coast Chemical h2044 Douglas Av (D) ◎
" Wm H (Frances H) summer res h1033 Eldorado Av ◎
" Wm M (Hallie W) h1763 Woodridge Dr ◎
Rezuke Leander (Margt C) slsmn Harris Paint h235 10th Av N (SH) ◎
Rhea Ann H Mrs recpt Clwtr Optical Serv r155 11th Av N (SH)
" Kath H Mrs mgr Pick Kuik Store r801 Scotland St (D)
" Susan studt r801 Scotland St (D)
" Troy B (Kath H) h801 Scotland St (D) ◎
" Troy B III (Carolyn M) mech Brooking Ford Tractor h1909 Palm Dr ◎
" Wm M (Anne H) mach opr Abc Packaging h155 11th Av N (SH)
Rheude Charles retd h bx 788 Donegan Rd Rt 2 (L) Lot 18
Rhew Ennis E h2447 Chaucer St ◎
" Helen M dep clk County Circuit Ct Clk r2447 Chaucer St
Rhind John (Charlotte) retd h613 Embassy Mobile Home Park
Rhine Raymond E (Mary C) retd h209 Brightwater Dr Apt 5 ◎
Rhinehardt Frank J (Edna M) retd h1250 Drew St ◎
Rhoades See Also Rhodes
" Barbara D Mrs asst to head master St Paul's Sch h1875 Southwood La ◎
" Ellen Mrs clk Cake Box r1285 Caracas St
Rhoads Alonzo S (E Marie) retd h14346 Channel Dr (L) ◎
" Arth A (Rose M) USA h1548 Beverly Dr ◎
" Clarence M retd r1285 Caracas Av
" Geraldine N serv clk Jersey Jim Towers TV & Air Conditioning r9055 Dreamway Av (L)
" Lawrence E (Ellen L) shopmn Daniels Signs h1285 Caracas Av ◎
" Lloyd D (Edith M) retd h15573 Bedford Cir W ◎
Rhode Carl W (Margt P) h433 Chicago Av (D) ◎
Rhoden Jan R (M Kathryn) (Pioneer Mtrs) h1400 Poinciana Dr ◎
" Ralph E (Sherryl L) ofc mgr Bill Currie Ford h2743 Avocado Dr
Rhodes See Also Rhoades
" Albert L (Joan A) driver Campbell Paving h2148 Catalina Dr ◎
" Alzona Mrs maid h612½ Jones Al
" Clarence E (Helen J) retd h811 Royal Dr (L) ◎
" Donna H billing clk Milex Southeastern r300 N Jefferson
" E Douglas (Bernice) slsmn Bryan's Inc h1509 S Evergreen Av ◎
" Edna M Mrs h1621 Summerdale Dr ◎
" Edw K (Rose E) genl contr 2287 Demaret Dr (D) h2287 Demaret Dr (D) ◎
" Eliza J Mrs tchr Curtis Elem Sch r1154 Gould St
" Haddon S (Nettie) h210 Mariva Av ◎
" Henry h710 Elm Av (SH) ◎
" Insurance Agency (Wm E Rhodes) 1401a Cleveland St
" James G cash County Tax Collr r11111 106th St N (L)
" Jarrett E Jr lab Griffith Roofing & Tile r9394 Starkey Rd
" Joanne Mrs tech Honeywell h2127 Coachman Rd
" John h1414 Cleveland St Apt 7

RHODES JOHN S JR (Marjorie G; John S Rhodes Jr Funeral Director), 1721 Gulf-To-Bay Blvd, Tel 446-3055, H1559 S Evergreen Av, Tel 442-4417

RHODES JOHN S JR FUNERAL
DIRECTOR
OWNER
JOHN S RHODES JR
FUNERAL DIRECTORS
CREMATION
"SERVICE FOR ALL
WITH INDIVIDUAL CARE"
1721 GULF-TO-BAY BLVD
TELEPHONE 446-3055
(See Page 48 Buyers' Guide)

BUD'S ELECTRIC MOTOR SERVICE
Motors
FACTORY AUTHORIZED SALES and SERVICE
- Wagner Motors
- Emerson Motors
- Marathon Motors
- A.O. Smith Motors
- F & W Pumps
- Bar-Brook Fans
- U. S. Seals
- Century Electric
- Stainless Steel Metalizing

405 S. Missouri Av.
Tels. 446-3130 and 446-3897
Res. Tel. 584-5541

U The Alphabetical Section to
S get Complete Information on
E a person or firm.

LENNOX
TACK & WARREN, Inc.
HEATING AND AIR CONDITIONING
ROOFING — SHEET METAL WORK
806 Pierce St.
(See Page 4 Buyers' Guide)
LENNOX
Phone 446-5014

HAROLD A. BJORK
REAL ESTATE
Homes
Conventional
FHA and VA
Financed
Mrs. Virginia C. Bjork
Contractor
FINE HOMES
COMMERCIAL BUILDINGS
1700 NURSERY RD.
PHONE 446-0225
(See Page 75 Buyers' Guide)

RHODES
" Kathy ofc asst Mease Manor r1443 Georgia Av (D)
" Leroy E (Eliza) tchr Sixteenth St Jr Hi Sch (St Petersburg Fla) h1154 Gould St ◎
" Margt tech Morton Plant Hosp r1559 S Evergreen Av
" Robt management consultant h15149 Harding Av ◎
" Robt W (Marie) retd h1221 Drew St Apt D11 ◎
" Ruth (Wid Earl) h2452 Brentwood Dr ◎
" Wesley L (Blanche M) electn h1443 Georgia Av (D) ◎
" Wm studt r612½ Jones Al
" Wm E (Virginia M) (Rhodes Ins Agcy) h1539 Lemon St ◎
" Wm P (Estelle H) retd h1436 San Juan Ct ◎
Rhoe Carlton L (Martha J) ydmn Clearwater Lbr h807 Jeffords St ◎
Rhone Barbara L Mrs h1503 Railroad Av
" Rose r811 N Garden Av
Rhoton Joseph A (Mildred Y) retd r1614 Palm Way (L)
" Mary F tchr County Bd Educ h1614 Palm Way (L) ◎
" Thos Lee (Shirley J) landscaper Sunset Nurseries r213 Bailey (SH)
Rhymes Frank R (Margt M) slsmn h33 Winston Dr (B) ◎
Ribeiro Regina r2437 Glenann Dr
Ribelin Robt (Ruth) retd h34 West Av (D) ◎
Riber Hazel r1563 Simmons Dr
Ricca John (Lucille) h2766 US Hwy 19 N Lot 86
Ricco Louis retd h132 Far Horizons Mobl Home Pk
Rice A Mc Kinney (Violet S) h206 Midway Island ◎
" Albert E (Mabel) driver Gulf Automotive Co Of Clwtr h1943 Old Coachman Rd ◎
" Aletha J Mrs slswn Fabric Garden r900 Woodley Rd
" Amy studt r301 Hobart Av
" Ann social wkr State Dept Pub Welfare r537 Richmond St (D)
" Betty J Mrs legal sec Wm J Castagna r1352 Terrace Rd
" Carl A studt r1350 Stratford Dr
" Charles M retd h3374 Shore Dr (L) ◎
" Claude C (Weeta S) ofc mgr Morton F Plant Hosp h1623 San Mateo Dr (D) ◎
" Clifford (Caroline) retd h152 Bay-Aristocrat
" Clyde h150 Parkwood Estates
" Dean L (Aletha J) flmn Madison Rexall Drug Dept Store h900 Woodley Rd ◎
" Doris M Mrs h1256 Palm St ◎
" Earl J (Ella K) retd h1293 Bermuda St ◎
" Eliz P (Wid Charles) h416 Laura St Apt 4
" Elza L (Betty J) genl agt Fla Health Agcy h1352 Terrace Rd ◎
" Emma E Mrs h113 Keystone Trailer Pk (L)
" Everett S (Claire S) dep County Sheriff h1328 1st Av NW (L)
" F Frances (Wid Franklin S) winter res h503 Cortez Av (BB) ◎
" Frances (Wid Clifford) retd h5860 150th Av N Lot 206
" Frank E (Bernice) h238 New Ranch Trailer Pk
" Gary drftsmn Abc Packaging Machine r1600 Stevenson Dr
" H D h2167 Indigo Dr
" Harold F (Iona V) insp Aerosonic Corp h938 Lexington Dr (D) ◎
" Harold G (Mabel M) retd h930 Crosley Dr (D) ◎
" Harold W (Ann) electn h537 Richmond St (D)
" Henry M (Mavis G) slsmn h1464 S Betty La ◎
" Howard E (Eliz F) dir Ft Myers Tech College h2292 Habersham Dr ◎
" Isabel J Mrs ins sec Bruce Taylor Realtor r301 Hobart Av
" Jack S (Jackie F) elec eng Honeywell h883 Irene Av (L) ◎
" Joseph A (Sophy M) retd h100 Jasper St (L) Apt 6
" Joyce A Mrs (Ofc Staff) r609 S Evergreen St
" Justus B (Helen B) retd h1595 S Evergreen Av ◎
" Kenneth E (Nan S) prof Univ South Fla h112 Devon Dr ◎
" Kenneth H (Bertha M) atndt Frank Rashley Pure Oil Serv h512 Norfolk St (D) ◎
" Larry D USN r900 Woodley Rd
" Levi dishwasher Harbor Rexall Drugs r2841 N Summerdale
" Luther Ray slsmn Dip Quality Paints rTampa Fla
" Marion J h1007 E Druid Rd ◎
" Martin (Genevieve) rMease Manor
" Mary L Mrs int dec Perma House Interiors h1350 Stratford Dr ◎
" Mildred H (Wid Fred W) h1004 Jasmine Way ◎
" Ned N (Isabel L) slsmn Ace Hdw h301 Hobart Av ◎
" Opal M (Wid Melvin D) h249 Boulevard Trailer Park
" Otis (Lula) winter res h911 Grand Central St ◎
" Patk studt r1352 Terrace Rd
" Paul W (Judith E) eng Honeywell h2236 Habersham Dr ◎
" Robt C h880 Mandalay Av Apt 906

RICE
" Robt E (Hilda D) driver Tamiami Trailways h1636 St Catherine Dr (D) ◎
" Robt J (Florence A) retd h887 Emerson Dr (D) ◎
" Robt J (Jeanne P) pres Carillon Rug Clns h1057 Chinaberry Rd ◎
" Ruth T (Wid Francis Y) r616 S Betty La Apt 3
" Saml A (Prestelene J) with Fleetwood Manor Apts h bldg 5 Fleetwood Manor Apts Apt 10
" Saml A (Evelyn R) agt Internatl Life Ins h1600 Stevenson Dr ◎
" Sherwood P (Jennie E) retd h705 South Gate Mobl Home Park
" Susan E studt r112 Devon Dr
" Thos A (Tom's Shor Repr) h1906 Drew St
" Vera L retd h1454 Normandy Park Dr Apt 6d ◎
" Wallace E (Loretta) h977 Mandalay Av ◎
" Warren L h609 S Evergreen Av
" Wm emp H & D Cafeteria r537 Richmond St (D)
" Wm C (Edna K) retd h1806 Kendall Dr ◎
" Wm J (Marcia C) sls rep Gulf Oil h814 Keene Rd ◎
" Wm M studt r1806 Kendall Dr
Ricenta Julio h989 7th Av NE (L)
Rich Arth L (Betty C) aud US Govt h1948 Jeffords St ◎
" Bernard W v-pres Lenardo Cigar r1028 Sunset Point Rd
" Charles L h308 Pennsylvania Av ◎
" Gehaza nurse Mease Hosp h1920 E Skyline Dr ◎
" Geo (Beatrice) h24 Meadow Lark La Rt 27
" Hazel A h525 Woodrow Av NW (L)
" Howard B Jr (Nina J) (Stewart Bonded Whse) h210 N Betty La ◎
" Howard B III USA r210 N Betty La
" Howard L (Polly) winter res h1340 Bay Shore Blvd (D)
" L Lee studt r210 N Betty La
Rich-Mar Beauty Salon (Mrs Ritchie S Keppel Mrs Mary B Marshall) 1173 Cleveland St
" Norman H (Esther M) (Gulf Packaging) h223 Island Way Apt 305
" Otis C (Thelma) winter res h6250 Roosevelt Blvd Rt 1 Lot 58
" Sidney L (Aida M) pres Lenardo Cigar Corp h880 Mandalay Av Apt 731
" Spencer H (Mary V) retd h1374 Whitacre Dr ◎
" Thair C (Margt P) retd h425 Midway Island ◎
Richa Albert E (Mary A) retd h2934 Webley Dr (L) ◎
" Elmer G (Jean) policemn City Police Dept h3010 County Rd 31 ◎
Richard See Also Richards
" Cleve retd h1132 Harris La ◎
" Davis (Patricia L) studt h410 N Saturn Av
" Edw B (Estelle S) retd h2129 Victoria Dr ◎
" Eliz L Mrs (Lorene's Dress Shop) r105 N Arcturas Av
" Harry B (Delores E) mtcemn Wurtz Motel r610 W Bay Dr (L)
" Hazel J (Wid Wm) h318 Ridge Haven Mobile Pk
" Leo J (Eliz L) (Lorene's Dress Shop) h105 N Arcturas Av ◎
" Leonard h24 Meadow Lark La Rt 27
" Robt L (Marjorie L) insp FHA h1117 N Saturn Av ◎
" Robt L II studt r1117 N Saturn Av
Richards See Also Richard
" Alf (Eliz) retd h2021 Australia Way W Apt 35
" Alma (Wid Thos H) h131 Green Acres Mobl Home Pk
" Carolyn Mrs retd h816 Sou Comfort Mobile Vil ◎
" Cecelia L (Wid Jerry B) h305 4th Av N (SH) ◎
" Cecil (Ursula I) retd h2036 Douglas Av (D) ◎
" Charles (Helen) retd h317 Sou Comfort Mobile Vil
" Dale G (Shirley A) mech h620 Orangewood Dr (D) ◎
" David J retd h880 Mandalay Av Apt 1035
" David J (Gladys J) retd h2143 Greenbriar Blvd ◎
" Dorothy G retd h1654 Laura St ◎
" Edmond L (Maurine W) retd h131 Devon Dr ◎
" F W (Rayna J) drftsmn Honeywell h1418 N Highland Av
" Florence Mrs h701 S Highland Av ◎
" Geo W (Louise E) formn Chemical Industries h1016 Porter Dr (L) ◎
" Gerda E (Wid Steph) h157 21st Av SE (L) ◎
" Grover A (Kath L) roofer h1665 W Bay Dr (L)
" Guy H (Edna E) retd h1238 Texas Av (D) ◎
" Harry B mtcemn Wurtz Motel r610 W Bay Dr
" Helen J (Wid Wm W) retd h2433 Baywood Dr W (D) ◎
" Howard E (Virginia B) h337 Joyland Trailer Park
" Howard F (Jane E) carrier P O h1310 Bay View Dr (B) ◎
" Jerry F (Richards Aluminum Sls) r305 4th Av N (SH)
" John A retd h815 Bay View Dr (B) ◎

WHO SELLS IT?
IS ANSWERED BY THE CLASSIFIED BUSINESS LISTS IN THIS DIRECTORY

McGee Electric Inc.
CONTRACTING AND REPAIRING
WIRING — FIXTURES — ELECTRIC HEATING
601 N. Myrtle Ave., Clearwater
(See Page 41 Buyers' Guide)
Phone 446-9548

BABY CHIX
BRANDENBURG FEED STORE
HATCHERY
POULTRY FEEDS
FERTILIZER - SEEDS - GARDEN SUPPLIES
OFFICE and FEED STORE 735 RAILROAD AVE. (DUNEDIN)
FEED STORE PHONE 733-5050
ROBERT J. McMULLEN ENTERPRISES, Inc.
(See Page 41 Buyers' Guide)
OFFICE PHONE 733-3050

RICHARDS

" John L (Edith M) h2077 E Druid Rd ◎
" Joseph H (Kathleen M) retd h734 Wilkie St (D) ◎
" Joyce R Mrs tchr Kings Hwy Sch r2824 Meadow View Av (L)
" Kenneth lab D Sanitation Dept rPalm Harbor Fla
" Kenneth H (Joyce R) studt h2824 Meadow View Av (L)
" Lee O (Louise S) mgr Antipole h1016 N Haines Rd ◎
" Lillian M (Wid Arth C) retd h542 Douglas Av (D) ◎
" Louise E Mrs clk County Tax Assessor r1016 Porter Dr (L)
" Lydia M (Wid Robt E) retd r127 11th Av SW (L)
" Lydia W (Wid Burton E) h109 S Nimbus Av ◎
" Mary L (Wid Fred H) h3111 Bay La ◎
" Michele studt r2117 13th Av SW (L)
Richards, Nodine, Gilkey
Fite & Meyer
Ralph E Richards
William E Nodine
William W Gilkey
John D Fite
Larry K Meyer
Attorneys-At-Law
Conrich Bldg
S Lincoln Av Cor Park St
Telephone 442-5103
" O Mark (Gertrude H) retd h1300 Laurel Dr ◎
" Orrin J (Carmen N) retd h570 Baywood Dr S (D) ◎
" Patricia studt r2117 13th Av SW (L)
" Pearl Mrs h1040 Main St (D) Lot 134
Richards Ralph E (Harriet M) (Richards, Nodine, Gilkey, Fite & Meyer), Lawyer, Conrich Bldg, S Lincoln Av Cor Park St, Tel 442-5103, h The Harbor Club 100 Bluff View Dr (Belleair Bluffs; 33540), Tel 581-2476
" Ralph E (Joyce A) sls Sears h2404 Nash St ◎
" Ransome U (Helene E) retd h107 Parkwood Estates
" Rene (Simone) retd h368 6th St NW (L)
" Robt B (Ethel A) retd h1636 San Helen Dr (D) ◎
" Robt R (Margt A) 4 tech Scientific Research rAndrea Dr (L)
" S James (Helene L) h413 Alcove Trailer Park
" Saml (Emma H) retd h601 Vine Av (D) ◎
" Steph Jr (Muriel V) (Steve's Barber Shop) h1094 Madison St (L) ◎
" Thos E (Barbara J) pres S & R Iron Works rPalm Harbor Fla
" Thos J (Emma L) slsmn Sperry-Rand h915 Virginia St (D) ◎
" Thos T studt r915 Virginia St (D)
" W J retd h1634 Sunset Point Rd ◎
" Wm (Gwen) slsmn Philips Petroleum r1424 Regal Rd
" Wm G studt r701 S Highland Av
" Wm J (Dorothy P) rep GENESCO h2117 13th Av SW (L) ◎
" Wm L USN r413 Alcove Trailer Park
Richardson Albert B (Kay) pres The Dunedin Country Club h2307 Jones Ct (D) ◎
" Arth (Grace V) retd h904 10th Av SW (L) ◎
" Bea Mrs rMease Manor
" Beatrice M (Wid Mark M) h1176 Friar Tuck La (D) ◎
" Betsy studt r2307 Jones Ct (D)
" Charles E (Eliz A) retd h2012 Jefferson Av (D) ◎
" Charlotte Mrs waitress Maas Bros r2650 Braeburn Dr (L)
" Cora G r405 Richards Av
" Danl L tchr St Pete Jr College rSt Petersburg Fla
" David W (Madeline E) retd h2640 Braeburn Dr (L) ◎
" Donald uphol Little Caesars' Auto Uphol r716 4th Av SW (L)
" Dorothy B flat feeder Clwtr Lndry r302 Twin Lake Dr (L)
" E C (Queen L) lab hGreenwood Apartments Apt 1
" Eliz emp Beach Comber r12060 135th Av N (L)
" Ellis H (Emma M) lab H P Hood & Sons (D) r2d Av NW (L)
" Elmo r609½ Alden Av
" Elsie Mrs maid h709½ N Garden Av
" Evelyn G Mrs nurse Morton F Plant Hosp h2436 Nash St ◎
" Frank E (Jean E) firefighter City Fire Dept h1502 Murray Av ◎
" Fred retd h605 Michigan Blvd (D) Lot 34
" Fredk J (Ethel M) mech Twin Lake Trailers h950 Palmetto Dr (SH) ◎
" G E h416 Bay-Aristocrat
" Garden Supply (Roger H Richardson) 1035 Highland Av (L)
" Geo h802½ Metto St
" George E (Ethel C) rep Allis Chalmers Mfg h1878 Cameo Way (L) ◎
" Hansford C (Patricia A) mech West Coast Awning h1643 Linwood Dr ◎
" Harley E (Barbara A) mgr Mc Donald's Hamburgers h1749 Overbrook Av
" Harold (Florence) retd h729 Twin Lakes Trailer Lodge
" Hazel clk Pick-Kwik Food Stores r702 Tangerine St
" Irene L Mrs waitress Morton Plant Hosp h1512 Laurel Cir ◎
" J Ray (Cora S) greenskpr Clwtr Country Club h525 N Betty La
" Jack B (Angeline) retd h1331 Main St (D) Lot 43
" James J retd h1801 Carlton Dr
" James L vending serv Eli Witt Cigar r2541 Brentwood Dr
" Janet Mrs (Janet's Card & Gift Shop) r458 Woodland Dr (L)

RICHARDSON

" Jean L Mrs (Jean L Richardson Secretarial Serv) h403 14th St NW (L) ◎
" Jean L Secretarial Service (Jean L Richardson) 422 W Bay Dr (L)
" John D stock clk Publix r1502 Murray Av
" Johnnie (Betty J) USMC r703 Cedar St
" Joseph B ship clk Gulf Coast Restr & Equip Sup rGreenwood Apartments Apt 9
" Lena M (Wid Lindley) tchr Peace Mem Kindergarten- Nursery h223 Island Way Apt 703
" Lillian S (Wid Harvey W) (Breezeway Motel) h602 Poinsettia Av (CB) ◎
" Lillie B (Wid Jacob) h902 Palm Bluff St ◎
" Lyle mtcemn h1018 Bass Blvd (D) ◎
" M K h2230 Nursery Rd Apt 46
" Marcia J r1502 Murray Av
" Mary L Mrs emp Beach Comber h12060 135th Av N (L) ◎
" Maybelle Mrs maid hGreenwood Apartments Apt 7
" Nathl (Jacqueline) constn wkr hGreenwood Apartments Apt 5
" Paul B retd h405 Richards Av ◎
" Pearl S Mrs h1008 Jeffords St ◎
" Peyton (Elsie) h322 Twin Palms Mobl Home Ct
" Ray (Albertina) retd h1331 Main St (D) Lot 44
" Robt L (Barbara A) USA h700 S Glenwood Av
" Robt W (Diane C) (Advanced Htg & Air Conditioning) h1824 Nursery Rd ◎
" Roger H (Mary Jane) (Richardson Garden Sup) h1035 Highland Av (L) ◎
" Roy A (Charlotte M) slsmn Kenyon Dodge h2650 Braeburn Dr (L) ◎
" Russell K (Janet) (Janet's Gift & Card Shop) h458 Woodland Dr (L) ◎
" Ruthie M Mrs h609½ Alden Av
" Stanley A (Lucille M) USN h1618 Valencia Dr W (L) ◎
" Thos B (Dorothy B) caretaker h302 Twin Lake Dr (L) ◎
" Timothy L x-ray tech Sun Coast Osteo Hosp rSt Petersburg Fla
" Tony C (Marion C) retd h1282 Bay Shore Blvd (D)
" Violet C Mrs opr Beauteria Super Beauty Shop h1170 Woodlawn St
" Wm H (Ina L) retd h1928 Whitney Rd ◎
" Willie (Hazel T) plstr h1119 Engman St ◎
Richardt Otillia (Wid Bernhard) h2106 Poinciana Ter ◎
Richart Virginia Mrs nurse Morton Plant Hosp h1513 S Sadlon Av
Richarz Gerhard (Shirley A) distr Clearwater Sun h1636 Hardwood Dr ◎
Richbourg Carol A tchr Oakhurst Elem Sch r1131 Lakeview Rd
" Patricia L studt r1131 Lakeview Rd
" Wilson E (Sarah B) supvr Geo Hunt Inc h1131 Lakeview Rd ◎
Richdale Herbert W (Cora E) h889 Joan St (D) ◎
" John (June) retd h130 Patricia Av (D) Lot 75
" Julie L Mrs counselor State Emp Serv h39 Southwind Dr (L) ◎
Richelieu Isabel M (Wid Charles H) retd h1160 5th St NW (L) ◎
Richert Gail F (Eleanor E) h2331 Whitman St ◎
" Karl H (Lila M) (Dunedin Tastee-Freez) r122 Harbor Dr Ozona Fla
" Theo h249 Jasper St (L) Lot 269
Richeson Donald (Ruth W) uphol Caesars Auto Uphol h716 4th Av SW (L)
Richey Candace A tchr County Bd Educ r2011 Rebecca Dr
" Edw K (Gwynette W) carrier PO h1219 Kapok Cir ◎
" James N (Beverly J) meat mgr Bi-Lo Food Store h1226 Auburn St ◎
" Jean N Mrs sec-treas Engraving Design r12149 Ridge Rd SW (L)
" Mary A Mrs opr Fair Lady Beauty Salon r2011 Rebecca Dr
" Patk F (Nell S) firefighter City Fire Dept h1309 Overlea St ◎
" Ralph O (Mary Ann) mtcemn Fla Presby College h2011 Rebecca Dr ◎
" Robt L (June N) pres Engraving Design h12149 Ridge Rd SW (L) ◎
" Robt L Jr studt r12149 Ridge Rd SW (L)
Richie Bessie Mrs retd h605 Braginton St
" Helen G h790 Oakwood Dr (D) ◎
" Wm H (Ola R) retd h2030 Jeffords St ◎
Richitt Corlette J Mrs ofc sec Gudebrod Ind r575 7th Av N (SH)
" Pete (Corlette J) retd h575 7th Av N (SH) ◎
Richlik Carl J (Sophia G) retd h1229 Grenada Av ◎
Richman Norma E (Wid Sol) h880 Mandalay Av Apt 737
Richmond Ernest D (Kath) h115 Harbor View La (L) ◎
" Gerald electn Bud's Elec Mtr Serv r1300 Lynn
" Glenn W (Dorothy) h701 8th Av NW (L) Lot 19
" Harold R (W Pauline) slsmn Cedric H Collins Inc h2357 Jones Dr (D) ◎
" Herbert M (Helen M) (Richmond Time Serv) h708 Parkland Av ◎
" Hugh N h1011 Washington Av SW (L) ◎
" Jean E h939½ Highland Av (D)
" Jessie N r939½ Highland Av (D)
" John C (Jane) retd h305 Sky Harbor Mobl Ests

Beltone
HEARING SERVICE
ERNST R. SCHNEIDER
Authorized Dealer
HEARING AIDS AND AUDIOMETERS
FREE ELECTRONIC ANALYSIS
36 N. FORT HARRISON AV. 33515
PHONE 446-3738
(See Page 49 Buyers' Guide)

More goods are bought and sold through the Classified Business Lists of the Directory than by any other medium on earth.

Paper Hangers

GEORGE P. BELLIS

There Is No Substitute For . . . QUALITY WORKMANSHIP

WALL COVERINGS
FOILS
MURALS and SCENICS

Call Before 8:00 AM or After 6:00 PM
Tel. 442-2471

830 Tuskawilla St. (33516)
(See Page 66 Buyers' Guide)

WHO SELLS IT?
IS ANSWERED BY THE CLASSIFIED BUSINESS LISTS IN THIS DIRECTORY

CLEARWATER - LARGO
REAL ESTATE
ROBERT E. BURBANK, Broker
Homes, Lots, Commercial, Acreage, Waterfronts, Rentals, Income Property
Burbank Bldg., 380 N. Clearwater - Largo Rd., (Alt. 19) Largo, Fla.
30 Sunshine Mall
(See Page 70 Buyers' Guide)
Phone 584-7628
Tel. 446-2329

RICHMOND
" Maria I studt r2357 Jones Dr (D)
" Oscar L (Dorothy E) retd h3330 San Bernadino St ◎
" Stanley S (Marjorie) retd h1221 Drew St Apt E11 ◎
" Viola R Mrs emp Sperry Rand h612 Broadway (D)
" Willard servmn Bond Repr Shop r1011 Washington Av (L)
Richter Alex W (Helen) retd h1331 Main St (D) Lot 301
" Ann C Mrs ofc sec Barber-Rankin r1555 Shirley Pl (L)
" Dympna Mrs h422 Sou Comfort Mobile Vil
" Eug L (Ann C) tech ECI h1555 Shirley Pl (L) ◎
" Gary W (Sally M) acct Western Reserve Life Assurance h1369 Great Oak Dr ◎
" Mae barmaid Gator Bar & Package rSeminole Fla
" Margt C (Wid Ralph R) h695 14th Av S (SH) ◎
" Otto G (Mildred E) retd h458 San Salvador Dr (D) ◎
Rick Aug (Evelyn) h468 Bay-Aristocrat
" James L (Nancy C) (Greenwood Pharmacy) h1425 S Hillcrest Av ◎
" Lillian E (Wid Leonard) h908 Turner St ◎
Rickard Carl L (Beatrice C) retd h2044 West Ridge Dr ◎
" Frank retd h1036 Charles St ◎
" Robt R r1002 E Druid Rd
Rickel Gary studt h1513 Linwood Dr
" James H (Beverly I) tchr Kennedy Jr Hi Sch h1513 Linwood Dr ◎
Ricker Clara h300 6th Av N (SH)
" Darryl A (Roselis C) emp Honeywell h323 Wertz Dr ◎
" Earl A (Beulah) retd h212 The Country Park
" John W (Hilda V) rep USV Pharmaceuticals h2760 Kumquat Dr ◎
Rickerson Dale A (Ruth A) mech Tack & Warren h1627 Clearview Dr ◎
" Gerald H (Myrtie J) retd h1355 Ponce De Leon Blvd ◎
" Gerald K (Eleanor Jo) servmn Bruce Terminix h1370 Regina Dr W (L)
" Jerold retd h1300 S Hercules Av Apt 10 ◎
" Vernon D (Emma M) (Rickerson's Service Sta) h1712 Bellemeade Dr ◎
Rickerson's Service Station (Vernon D Rickerson) 1791 S Highland Av
Rickett Wm R (Pearl D) h1665 W Bay Dr (L)
Ricketts Albert (Dorothy A) (Four Hundred Motel) h401 Gulf View Blvd ◎
" Brenda L Mrs recpt Perma House Interiors r931 Lakeside Dr (L)
" Carl (Ethel T) h558 Trade Winds Dr (D) ◎
" Charles E (Norah) winter res h1012 Sunset Point Rd
" Dolan W (Brenda) slsmn Sears h931 Lakeside Dr (L)
" Dorothy Mrs (Four Hundred Motel) r401 Gulf View Blvd (CB)
" John B (Joan I) production div US Defense Contr Admn h1732 Bellemeade Dr
" Judith Mrs agt United Van Lines r1001 Spruce Dr (B)
" Margt Mrs rMease Manor
" Ralph L (Lois M) carp Clute Roof Trust h606 N Ft Harrison Av
Rickey Brian studt r bx715 Bradford St
" Earl M (Evelyn) pres Southeastern Care Centers h bx715 Bradford St ◎
" Herbert H (Emily C) h1221 Drew St Apt D3 ◎
" Kenneth E studt r bx715 Bradford St
" Mary A (Wid Claude E) h bx715 Bradford St ◎
Rickrode Fred (Barbara) mgr Home Builders Supply rSt Petersburg Fla
Ricks Richd slsmn h228 Main St (D) Apt 6
" Richd E dept supt Reids Business Forms rPalm Harbor Fla
" Sally r610 Edgewater Dr (D) Apt 11
Ricky-Lyn Apartments (James S Dunk) 430 Coronado Dr
Riddell Paul L (Minnie H) h1736 Marion St ◎
Riddett Wm G (Shirley O) retd h927 Golden Tringl Mbl MNR(L)
Riddle Charles E USAF r774 San Salvador Dr (D)
" Louise B Mrs ofc sec Wedig Ins Agcy h774 San Salvador Dr (D) ◎
" Marie D (Wid James M) retd h bldg 5 Fleetwood Manor Apts Apt 2
" Mike O (Nina M) emp Arnold's Rug Clns h115 Melody La (L) ◎
" Walter (Rosalie L) lab Clwtr Concrete Industries h545 Pine Av (SH)
Riddlebarger Gerald L (Sharon C) mason h1388 Boylan Av ◎
" Leonard J (Esther B) (Golden Triangle Moving & Stge) h1340 S Betty La ◎
" Richd J (Sandra) mason h1357 Boylan Av ◎
Riddoch Geo A retd h2626 Pagoda Dr ◎
Ridell Geo (Eliz) h448 Bay-Aristocrat
Ridenour Emily L Mrs sec-treas Gene's Cut Rate Liquors r506 Keene Rd
" Mary Mrs r405 7th Av SW (L)
" N Eug (Emily L) (Bar Sups & Gifts) h506 Keene Rd
" Wayne K (Carolyn D) asst serv mgr Crown Mtrs h1580 S Myrtle Av
Rider See Also Ryder
" Archie h249 Jasper St (L) Lot 141

RIDER
" Gertrude V Mrs h711 Grand Central St ◎
" Lloyd H (Lauretta F) h1909 Stancel Dr ◎
" Phyllis P (Wid Thos) h880 Mandalay Av Apt 612
Ridgaway Julia R (Wid Thos H) r1885 Mc Kinley St
Ridge Court Apartments John H Schaeffer Mgr 158 Ridge Rd NW (L)
" Wm (Florence E) retd h249 Jasper St (L) Lot 25
Ridgecrest Community Center Callie M Green Dir 2253 119th St N (L)
" Community Nursery Kindergarten Mrs Aretha Jordan Tchr Opr 13100 120th St N (L)
" Elementary School James C Rembert Prin 1901 119th St N (L)
" Thrift Shop Mrs Eliz Q Dixon Mgr used clo 2253 119th St N (L)
Ridgely Harold C h211 Embassy Mobile Home Park
Ridgeview Apartments 12100 Ulmerton Rd (L)
Ridgeway Bernice Mrs retd h605 Michigan Blvd (D) Lot 31
Ridgley Floyd A (Ann M) retd h2140 Riviera Dr ◎
Ridgway Beulah B bkpr Clwtr Transit r808 Osceola Rd (B)
" Frank B (Harriet B) retd h808 Osceola Rd (B) ◎
Ridiker Franklin E (Marie H) retd h511 Skinner Blvd (D) ◎
Ridings A Le Roy winter res h2491 Nursery Rd Lot 33
" James dishwasher East Bay Country Club r124th Ter (L)
Ridley Apartments (Mrs Evelyn M Starck) 608 Bay Esplanade
" Robt coordinator Upper Pinellas Assoc For Retarded Children r1760 Clwtr-Largo Rd
" Robt (Shirley) winter res h11b Sunset Acres Trailer Pk
" Shirley Mrs clk Mather Of Clearwater r1760 Clearwater Largo Rd
Ridlin Richd security dept Maas Bros r1654 Souvenir Dr
Ridolfi Grogory studt r868 Bay Esplanade
" O Donald (Marian W) (The Mud Hut) h868 Bay Esplanade ◎
Riechkoff Fred F (Clara E) h1114 Hillcrest Mobl Home Park
Riecker Ralph W (Dorothy D) retd h31 Island Way Apt 707
Riedel Joseph (Maria) cook Maas Bros rIndian Rocks Beach Fla
" May J retd r10 S Hercules Av
" Paul retd h880 Mandalay Av Apt 835
Riedelbach Rose E ofc sec St Pete Jr College h945 Bruce Av
Riedy Henry F (Wilma S) appraiser West Coast Appraisers h1369 S Duncan Av ◎
" Lynn M key punch opr Bank Of Clwtr r1369 S Duncan Av
Riegel John K (Amy) retd h500 San Salvador Dr (D) ◎
" Mollie (Wid Geo J) h1031 Sunnydale Dr ◎
Riehm Aug C (Mary A) retd h400 Orangewood Dr (D) ◎
Riello Danl (Mary C) mtcemn City Central Serv h1744 Carlisle St ◎
Riemer Cath Mrs ofc sec Morton Plant Hosp h1534 Carroll St ◎
Riendeau Russell E (Martha) policemn City Police Dept h1761 Bentley St ◎
Rieneff Jeanette F (Wid Otto) r228 Bayside Dr (CB)
Rienhart Wm winter res h433 Douglas Av (D)
Riepe Guy F (Dora) retd h519 Embassy Mobile Home Park
Riera Gaston (Elsie) mtcemn Morton Plant Hosp h1305 Tuscola Rd ◎
Ries Carl E (Martha A) retd h1160 San Marco Dr (L) ◎
" Charles E (Pearl J) h805 Regent Av ◎
" Otto C meat ctr Kwik Way Meats rSt Petersburg Fla
" Wm E (Barbara J) chem Jim Walter Research h1874 Oak Park Dr N ◎
Riesdorph Herbert F (Muriel M) carrier PO h303 N Duncan Av ◎
" Muriel M Mrs ofc sec Tench & Whitehurst r303 N Duncan Av
Rieser Charles W (Helen D) retd h1276 Eldridge St ◎
Riess Ethel K (Wid Walter F) ofc sec Fla Health Agcy h2220 Curtis Dr N ◎
" Karen studt r2220 Curtis Dr N
" Richd sls dept Maas Bros r2220 Curtis Dr N
Rietenbach Manfred tchr South Ward Elem Sch r10825 Nina St (L)
Riethmiller Fred J (Adell F) h23 2d Av NE (L) ◎
Rietschlin E Hope h2546 Oakwood Dr (L) ◎
Rietta Cliff J (Mary M) retd h76 Rainbow Ct (L)
Rietveld Ivan (Mae D) (Ridge Haven Mobile Park) h2587 Haas Av ◎
" Jack studt r2587 Haas Av
Rietz Albert C (Anna H) h1107 Union St ◎
Rieve Ewald (Eliz) retd h1601 Summerdale Dr ◎
Rife Roy W (Rachel A) slsmn Montgy Ward h1954 Allard Dr
Riffert John S (Beatrice W) retd h501 Mariva Av ◎
Rigard Walter A (Kath G) retd h1411 Hagen Av (D) ◎
Rigby Charles r803 Eldridge St
" Dempsey L Jr (Virginia B) ship clk S C L h621 S Keystone Dr ◎
" J Louis U S A r803 Eldridge St
" John (Wilma C) prsmn Clwtr News h803 Eldridge St ◎
" Mary C art dir Gibney Adv r644 Lexington (D)
" Polly ofc wkr Gibney Adv h644 Lexington St (D)
" Thayer B (Nancy) (Clwtr Generator Serv) r3405 Camelia Pl (L)
Rigden Wm P (Theda) h614 3d Av NE (L) ◎
Rigdon Melvin W (Georgia E) h1216 Norwood Av ◎
Rigel Roy A h202 N Haines Rd ◎
Riggenbach Carla A studt r1291 Pierce St

DOUGLAS Manufacturing
ESTABLISHED 1948
AWNINGS — SCREEN ENCLOSURES — JALOUSIES — MIRRORS
1115 CLEVELAND ST., CLEARWATER (See Page 24 Buyers' Guide) PHONE 442-3158

RIGGENBACH

" Myrtle H (Wid Carl H) dept mgr Penney's h1291 Pierce St
Riggeri Arth V retd h228 Keystone Trailer Pk (L)
Riggie Peter J (Eleanor M) (Ibis Apts) h637 Bay Esplanade ◎
Riggle Junette J waitress Howard Johnson h2775 Roosevelt Blvd Rt 1 Lot 62
" Robt H (Melvonna J) tech Honeywell h7154 Quincy Ct ◎
Riggles Mildred M Mrs emp Bruce Manor Nursing Home h1916 Chenango Av
Riggs Adam K (Doris H) slsmn Wlcy-TV h1989 Byram Dr ◎
" Cath R h1010 Apache Trail ◎
" Eunice G r1010 Apache Trail
" Homer C (Alice W) winter res h1209 Norwood Av ◎
" Howard (Betty) rMease Manor
" John H Jr (Lillian M) seamn h1260 Kennywood Dr (L) ◎
" Johnny h1312 N Garden Av
" Marjorie A retd r204 Lakeside Park
" Theo R (Wid Roy R) h535 Oak Av
Riginos Thos A (Bobbie) asst cash First Natl Bk-Tr Dunedin r27a San Remo
Rigney Randolph W (Marie A) transit eng Allen Bonded Whse h1557 Tuscola Rd ◎
" Randolph W Jr (Ann P) emp Genl Elec h2050 Temple Ter ◎
Rigsby Claude H (Jo Anne R) security ofcr h200 6th St N (SH) ◎
" Herman B (Eva K) (Rigsby Paint & Hdw) h143 7th Av N (SH)
" Homer policemn Sh Police Dept r200 6th St N (SH)
" Paint & Hardware (Herman B Rigsby) 143 7th Av N (SH)
" Thayer B (Nancy R) (Clwtr Generator Serv) h1629 S Jefferson Av ◎
" Thayer B (Nancy J) (Clwtr Generator Serv) h3405 Camelia Pl (L)
Rikeard Edson H (Ruth E) retd h980 8th Av NE (L) ◎
Riker Charles lab City Pks & Recreation r231 Melody La
" Harry C Jr (Judith A) plant mgr Atech Inc Of Fla h1625 Leisure Dr ◎
" Judith Mrs sls dept Maas Bros r1625 Leisure Dr
Riki Ti Motel Apartments James S Dunk Mgr 437 Gulf View Blvd
Rikle J N h5410 150th Av N
Rikley Sandy L studt r3317 San Pedro St
" Wm R (Janet V) distr Koscot h3317 San Pedro St ◎
Riley See Also Reilly
" Allen J Jr USN r1520 Stevenson Dr
" Amanda L dietn aide Sun Coast Osteo Hosp r2230 13th La SW (L)
" Blanche A h305 S Aurora Av
" Callie J (Eliz O) h1705 Thomas Dr
" Cathy R Mrs asst James A Tobias r1923 Dolphin Dr (L)
" Emmitt (Amanda) h2230 113th La N (L)
" Fannie B Mrs maid h902 N Myrtle Av
" Geo (Ella M) lab h1133½ Grant St
" Glenn (Myrtle) retd h437 Embassy Mobile Home Park
" Harold C (Dolores M) slsmn Arab Termite & Pest Control Of Fla h1010 Kakusha Mobl Pk
" Hugh W (Arminda) retd h312 Crestwood La (L) ◎
" J Edw (Esther V) retd h1550 21st St SW (L) ◎
" James retd h670 Pine Av (SH) ◎
" James h660 15th St NW (L)
" James R (Joyce M) (Beach Bootery) h1410 Hamlet Av ◎
" Joseph (Lillian M) monogramer h1520 Stevenson Dr ◎
" Lester driver Thomas Taxi rEldridge St
" Myrtle L (Wid Thos) h602a N Ft Harrison Av
" Oral H (Marie J) retd h117 Heron Rd ◎
" Ralph J (Eliz F) retd h1643 Woodridge Dr ◎
" Richd E (Marianne Le M) h771 Eldorado Av ◎
" Robt E h805 S Betty La
" S Wm (Mildred E) h1862 Paradise La (L) ◎
" Saml (Georgia) retd h909 Kakusha Mobl Pk
" Sterlin (Alma R) carp h1588 S Prospect Av ◎
" Terry D (Sandy L) dir Moss Funeral Home & Crematorium h3048 Lake Vista Dr
" Theo embalmer Moss Funeral Home & Crematorium rKopka Cir
" Wm A slsmn Bruce Terminix r145 N Indian Rocks Rd
" Wm A equip opr Bell Sod r212 20th Av
Rilling Florence G (Wid Ray E) h309 Pennsylvania Av ◎
" Gerhard baker W H Heineman Bakery rSt Petersburg Fla
" Jack S (Mary E) archt Reynold Smith & Hills (Tampa Fla) h801 Woodside Dr ◎
" Ray E Jr (Joyce G) tchr Clwtr Hi Sch h1136 Jackson Rd ◎
Rilott Ronald C (Melba W) (Dunedin Mobile Manor) h130 Patricia Av (D) 130 Patricia Av (D) ◎
Rimar Allain tchr Clwtr Hi Sch rSt Petersburg Fla
Rimmelin Louis J (Louise A) retd h1251 Pierce St
Rinaldi Danl (Dorothy M) (Pylon Car Wash) h420 E Druid Rd ◎
" Joan M Mrs emp Cribb's Realty h869 James St (D) ◎

RINEHART BUSINESS MACHINES INC, Moody F Rinehart Pres, Louise E Rinehart V-Pres, Cash Registers New And Used, Adding Machines, Typewriters, Member Independent Cash Registers Dealers Association 1615 S Missouri Av (33516), Tel 584-4031

RINEHART

" Clarence F (Neta R) slsmn Pinellas Lbr h2530 Renatta Dr (BB) ◎
" Claude J (Naomi E) coml photog h711 2d St SW (L) ◎
" James A asst dir Largo Recreation Dept r2119 Neille
" Joan E Mrs dental asst Nick V Faklis r2119 Nellie St (L)
" Louise E Mrs v-pres Rinehart Business Machs r1525 21st St SW (L)
" Moody F (Louise E) pres Rinehart Business Machs h1525 21st St SW (L) ◎
" Naomi E Mrs acct Town Of Largo r711 2d St SW (L)
" Richd studt r711 2d St SW (L)
" Wm slsmn r711 2d St SW (L)
Ring Howard h1877 Cameo Way (L)
" Louis J retd h2230 Nursery Rd Apt A6
" Lucien G (E Virginia) slsmn Dunn & Bradstreet h863 Keene Rd (L) ◎
" Mildred D (Wid Hencil W) h1733 Woodridge Dr ◎
Ringelspaugh Trafford O (Susie S) retd h301 Mariva Av ◎
Ringenoldus Hertha M (Wid Wm J) h309 Palm Bluff St ◎
Ringer Golda G (Wid Geo) h1109 N Michigan Dr (D) ◎
" James A (Thelma B) constn mgr Wadsworth Homes h1413 S Hillcrest Av ◎
" Robt J asmblr Matthews Cabts r9710 Gulf Blvd
Ringholm Albin (Elsie) h200 Glenneslane (D) Apt 204 ◎
" Bernadette A Mrs bkpr Waze Radio r1615 Laura St
Ringlespaugh Trafford W eng tech Honeywell h1610 Maple St ◎
Ringwald Helen E (Wid Joseph J) retd h617 Keene Rd (L) ◎
Ringwood Arth H loan counsellor Clwtr Fed Sav & Loan r1439 Lemon St
" Arth H (Laura D) exam US Treasury Dept h1264 High Bluff Dr W (L) ◎
" Thos E (Florence S) retd h1439 Lemon St ◎
" Thos E studt r1264 High Bluff Dr W (L)
Rink Geo L (Carol L) emp Genl Tel h3401 Pocahontas Dr (L) ◎
" Herbert h2020 World Parkway Blvd Apt 32 ◎
" Oscar C (Reva R) h2234 Rose La ◎
" Richd A (Shirley P) carrier PO h150 4th St NW (L) ◎
Rinker James H asst eng Baldwin-Lima-Hamilton rRedington Shores Fla
" John F (Mary E) dept formn PO h1206 Sheridan Rd ◎
Rinkle Jovall C Mrs h710a 4th Av NW (L)
Rioch Ann J (Wid Grant E) h650 Marjon Av (D) ◎
Riordan Henry F (Virginia B) retd h308 Princess St ◎
" Kenneth A (Bernardine A) supt Internatl Corres Sch h2024 Oakadia Dr ◎
Rios Restituto (Ann N) clk Tampa PO h560 7th St S (SH) ◎
Rioux Albert J (Mary A) retd r1460 Young Av
" Edw A (Anita E) chef Long John's Night Club h1300 N Saturn Av ◎
" James A studt r1300 N Saturn Av
Ripley G Allan (Genevieve) retd h1040 Main St (D) Lot 61
" H E (Lucy) retd h48 Town & Ctry Mbl Hm Pk (L)
" Howard A h1331 Main St (D) Lot 41
Ripoldi Charles (Mabel) retd h326 Shady La Trailer Pk
Rippard S Edith (Wid Wm H) h413 Midway Island ◎
" Wm H III (Jacqueline P) (Oasis Motel) h413 Midway Island ◎
Rippe Harold L (Irene M) (Harold's Baywood Restaurant) h1760 Manchester Dr ◎
" Irene M Mrs (Harold's Baywood Restaurant) r1760 Manchester Dr
Rippey K D operating v-pres-sec Maas Brothers Inc Of Clearwater rTampa Fla
Rippie Charles W (Miriam) retd h200 Skiff Point Apt 2
Rippingale Arth H (Carolyn L) pntr Al Roche Cont h2160 Catalina Dr ◎
" Ettie M (Wid Herbert C) h607 Engman St ◎
Ripple Edna h175 S Seminole Blvd (L)
Risberg Birt (Florence) retd h2394 Nash St ◎
Risch Bert (Aurora Casket) rSt Petersburg Fla
Risedorph Kenneth J winter res h848½ 3d Av NW (L) ◎
Riser Ralph (Margt) retd h605 Michigan Blvd (D) Lot 50
Rising Charles E (Geneva H) retd h84 W Palm Blvd (D) ◎
" Earl L (Marjorie I) retd h1925 Ridgewood Dr ◎
Risinger Leon (Martha) supvr Alexander Casket rTarpon Springs Fla
" Martha Mrs smstrs Alexander Casket rTarpon Springs Fla
Risley Allan P (Edith A) retd h1425 Citrus St ◎
" Bryan M studt r2007 6th Av SW (L)
" Gregg O studt r2007 6th Av SW (L)
" Helen T Mrs real est slswn h13520 Twig Ter (L) ◎
" Lawrence S (Kath S) h136 Hillcrest Mobl Home Park
" Owen O (Helen M) tech Genl Elec h2007 6th Av SW (L) ◎
Rison Laurene (Wid James) r3196 Webley Dr (L)
Risse Robt G (Geraldine) h2001 Pinehurst Rd (D) ◎
Risser Stella P Mrs h409 Hillcrest Mobl Home Park
Rist John J (Kathleen R) tech Honeywell h7015 Delta Way ◎
Ristau Gustave E (Carol) ins consultant h1380 S Hercules Av ◎
Risting Jack (Helen A) retd h582 Shore Dr (L) ◎

PHILLIPS 66
PHILLIPS PETROLEUM CO.
FUEL OIL
We Honor Phillips Credit Cards
(See Page 44 Buyers' Guide)
PHILHEAT
Dunedin Office: 1251 San Christopher Dr. (33528)
Clearwater Office: Highland Av. and Lakeview Rd.
Tel. 733-4186
Tel. 446-3007

This Book is Your Silent Salesman
ADVERTISE AND PUT IT TO WORK

GEORGE C. MORITZ F.R.D.A.

Certified Residential Designer

HOME PLANNING DRAFTING

1452 S. Missouri Av. (33516)

TEL. 447-3127

C. C. MASON DRIVEWAYS
ASPHALT - CONCRETE - GRAVEL
Licensed and Insured — Free Estimates
2088 RANGE ROAD (See Page 38 Buyers' Guide) TELS. 446-9493 and 784-1189

Rita Anthony J (Louella H) pres-treas Paramount Radio & Telev h203 Holiday Trailer Ranch
Rita's Beauty Shop (Mrs Rita Eimann) 13424 Walsingham Rd (L)
Ritayik Rudolph A (Pauline S) retd h48 Midway Island ◎
Ritch Earl E (Alice) h2194 Lanai Av (BB) ◎
Ritchey Dora M Mrs mgr Campbell's Apt Motel r128 Brightwater Dr
" Paul recreation dir Top Of The World Apts rSt Petersburg Fla
" Raymond K (Dora M) mgr Campbell's Apt Motel h128 Brightwater Dr
Ritchie Annie K (Wid Wm C) h821 14th Av NW (L)
" Ethel E (Wid Theo) slswn Geo Schwenck h1528 Cleveland St ◎
" Fern B (Wid La Marr M) h1836 West Dr ◎
" Herbert S (Freda M) retd h1779 E Windsor Gate St ◎
" Jennie E r547 Lexington St (D)
" John G (Joanne M) eng Honeywell h1367 Summerlin Dr ◎
" Lucia nurse Sun Coast Osteo Hosp rSeminole Fla
" Lucille S Mrs rMease Manor
" Margt exec sec Eckerd Drugs rTreasure Island Fla
" Margt L retd h235 Lakeside Park
" Minnie K (Wid James) h547 Lexington St (D) ◎
" Wm E (Margt J) retd h1380 Pinellas Rd (B) ◎
Ritchison Lee (Ruby R) int dec hlpr h1416 Lemon St ◎
Ritenour Francis L (Mary) retd h1009 Beverly Av NW (L) ◎
Rito Ernest W r901 Wellington Dr
" Steve F (Irene K) h901 Wellington Dr ◎
Rittenhouse Isabelle R (Wid Henry J) h1976 Drew Plaza ◎
Ritter Alcie M (Wid John J) ofc sec Caladesi Ins Agcy h1445 Heather Dr (D) ◎
" Cath A Mrs clk Pick Kwik h3101 Downing St ◎
" Charles (Beverly) emp Honeywell h6353 150th Av N
" Dora h2433 Brazilia Dr Apt 35 ◎
" Elvie B (Wid Wm H) retd h2027 Indigo Dr ◎
" Gladys Mrs h1331 Main St (D) Lot 213
" John (Ann) winter res h204 Alcove Trailer Park
" Kath Mrs clk Pick Kwik r3101 Downing St
" Louise F Mrs nurses aide Morton Plant Hosp h1092 Sousa Dr (L) ◎
" Nellie h1415 Starkey Rd (L) ◎
" Otto F (Eliz D) h714 Palmer Rd (BB) ◎
" Ralph H (Maxine B) tech Honeywell h1801 S Betty La ◎
" Robt B studt r1801 S Betty La
" Wm (Kath A) retd h1719 Verde Dr ◎
Rittman Edw winter res h1331 Main St (D) Lot 157
Ritts Mary V Mrs barmaid Skoal Bar r512 Jones St
Ritz Gail Mrs br mgr Peacock Clns & Lndrs rSt Petersburg Fla
" Theatre E J Fountain Mgr 22 N Ft Harrison Av
Ritzler Clarence retd h308b Clearwater Point Apts ◎
Ritzmann Hessie P (Wid Albert A) h2051 Timber La ◎
Rivard Donald L (Judith A) retd h257 Boulevard Trailer Park
" Eliz M Mrs h812 8th Av NW (L) Lot 17
" Victor winter res h2245 Wistful Vista Dr ◎
Rivel Giles retd r2583 Hillsdale Av (L)
River Ranch Div Gulf American Nicholas Colucci Supvr real est 72 Sunshine Mall
Rivera Cesar L (Eloina M) tchr St Pete Jr College h2016 Nursery Rd ◎
Rivers Curlee D tchr Dunedin Highland Jr Hi r606 Garden Av
" Danl D (Lydia C) slsmn Hood's Milk h11396 122d Av N (L) ◎
" Jean C tchr Curtis Elem Sch r606 N Garden Av
" Muriel C (Wid A G) h1009 Nokomis St ◎
" Wm C (Cath L) retd h402 South Gate Mobl Home Park
Rives Harriet W r941 Parkwood Dr (D)
" Howard P (Browder W) (Cooper Rives & Baskin) h333 Edgewater Dr (D) ◎
" Howard 111 studt r333 Edgewater Dr (D)
" Nancy studt r333 Edgewater Dr (D)
Riviera Apartment-Motel (Don W Armstrong Richd F Prokes) 217 Coronado Dr
" Coffee Shop Mrs Sylvia T Armstrong Mrs Alvie A Prokes Mgrs 217 Coronado Dr
Riviere Arth C Rev (Minnie W) retd h521 Highland Av (D) ◎
" Daisy E Mrs prin Ozona Elem Sch h1757 Magnolia Dr ◎
" Monroe C custdn Safety Harbor Jr Hi rPalm Harbor Fla
Rivrud John C wldr Magic Tilt Trailer Mfg Co r116 N Duncan
Rix John T (Mary) retd h82 Redwood La (L)
" Motel (Francis R Hill) 355 Gulf View Blvd
" Robt E (Inez C) cheesmaker Hoods Milk h112 Melody La (L) ◎
" Wm W (Jean L) emp Rix Bros h1417 Nelson Av ◎
Rizzo Leonard (Shirley) mgr Abc Cocktail Lounge rSt Petersburg Fla
" Louis A (Patricia) dept mgr Zayres h711 Crescent Dr (L) ◎
" Mildred Mrs h602 5th Av NE (L)
" Patricia Mrs ofc sec John Kepler r711 Crescent Dr
Roach Clayton (Josephine V) retd h831 4th Av NW (L) ◎
" Donald A (Sarah A) layup mn Dolphin Products h1329 Mary L Rd ◎
" Dorothy (Wid Lawrence) h2400 State Rd 580 Lot 62
" Douglas D (Mavis) v-pres sec Imperial Homes rOzona Fla
" E Burton calibrator Aerosonics r1415 Morrow Dr

ROACH

" Edith h108b Clearwater Point Apts ◎
" Ellis H (Esther P) retd h116 N Frederica Dr ◎
" Gerald (Mary) eng Honeywell h1361 Great Oak Dr ◎
" Herbert E h504 Cedar St ◎
" John (Clara C) dishwasher Allin's Restr h1665 W Bay Dr (L)
" Kenneth E (Marie C) chf physicist computations Sou Nuclear Engineering h1810 E Druid Rd ◎
" Leon M (Venice G) retd h327 Gulf View Blvd ◎
" Orion M (Beatrice M) h1251 Pineview Av ◎
" Raymond H (Cynthia C) br mgr Honeywell h1327 Dickenson Dr ◎
" Richd J retd h108 N Saturn Av ◎
" Robt jan Engineer System h705 Palmetto St
" Robt C (Marilyn) slsmn Old Kentucky Mfg h1626 Long St ◎
" Wm F (Madeline C) retd h2075 Timber La ◎
Roache Robt E h6250 Roosevelt Blvd Rt 1 Lot 66
Roadcap Anna (Wid Fred T) h1327 Browning St ◎
Roadhouse Dan S (Betty A) h202 Flamingo Rd ◎
Roadside Market (Cath D Dyer) 1686 S Clearwater-Largo Rd
Roane Carroll W (Louise C) h2132 University Ct ◎
" Douglas C (Rosamond E) dentist 1700 Drew St Rm 7 h1500 Beverly Dr ◎
" Rita A r714 Broadway (D)
" Sherry J h714 Broadway (D)
Roark James P studt r942 Hillwood Dr (D)
" Phillip L (Clarice S) with Am Bakery h942 Hillwood Dr (D) ◎
Roatzer Harold h157 Bay-Aristocrat
Robair Cora L (Wid Wallace) h3099 Green Acres Av (L) ◎
" Wallace A (Doris E) mach opr Modern Tool h391 Plumosa Dr (L) ◎
Robar Jay (Edith L) h671 Dexter Dr (D) ◎
Robarts Edw O (Lillian F) retd h1449 Paloma La (D) ◎
Robb Albert H (Florence D) retd h355 San Jose Dr (D) ◎
" Amelia M (Wid Mark L) h2012 Kenmore Dr ◎
" Annette Mrs (The Couturiere Shop) rTampa Fla
" Geo W (Charlotte L) (Angler Motel Apts) h464 N Gulf View Blvd ◎
" H Roy (Ethel B) retd h1368 S Michigan Av ◎
" James B v-pres Engraving Design rDrew St
" James B (Helen S) retd h1416 E Druid Rd ◎
" Lucille G (Wid Edmond E) retd h1345 S Evergreen Av ◎
" Thos W studt r1368 S Michigan Av
Robbie's Roofing Distributor (Walter M Robinson) 2040 Range Rd
Robbins Alfonza (Elaine F) brick layer h607 5th Av NE (L) ◎
" Alice N (Wid Stanley W) retd h109 N Comet Av ◎
" Donald L mech Carlisle Mtrs rSt Petersburg Fla
" Frank G (Patricia D) repr Vickers Air Conditioning h2951 Spring Lake Dr ◎
" Geo E (Mary E) cln Arnolds Uphol h1400 Lime St ◎
" Glen T (Joyce C) mason h3684 14th Av SE (L) ◎
" H G h5 Gateshead Dr (D) Apt 102 ◎
" Harry S (Shirley) USA r1938 Atlantis Dr
" Helen H Mrs slswn Frank Carpenter's Shoes h1875 Douglas Av ◎
" James A (Eleanor H) rep White Superior Eng Div White Mtr h904 Oakview Av ◎
" James H (Vivian) (Highlander Hobbies) h2320 Harrison Dr (D) ◎
" Jerry (Barbara) emp County Parks Dept h3796 15th Ter SE (L)
" Jessie Mrs h1166½ Iva St
" John C (Valerie) retd h1221 Drew St Apt C7 ◎
" Laura L (Wid Guy) retd r1390 Orange St
" Lawrence winter res h501 Mandalay Av Apt A4
" Marion M (Jean O) mech West Coast Garage h198 10th Av SW (L) ◎
" Michl J (Cindy M) (Highlander Hobbies) h803 Hart St
" Nona r233 E Overbrook St (L)
" Olive Mrs h429 Embassy Mobile Home Park
" Oliver E (Ayrie L) mech Pioneer Tire h609 Brookside Dr ◎
" Ray L retd h1380 Tioga Av ◎
Robbins Richard M (Gail S) Attorney-At-Law Suite 204 Legal Arts Bldg 501 S Fort Harrison Av, Tel 442-4191
" Shirley A waitress Garden Gate r1400 Lime St
Robby's Motel (Wm L Robinson) 1617 Gulf-To-Bay Blvd
" Pancake House (Wm L Robinson) 1617 Gulf-To-Bay Blvd
Robcke Otto (Otto's Lawn Mower Sls & Serv) r14399 Oliver St (L)
Robeck Earl J (Elsie E) h1665 W Bay Dr (L)
Robenstein Wm (Lillian) retd h24 W Grosse Point Dr (L) ◎
Rober Clarence J (Ruth M) h1842 Meadow La ◎
" Gerald A (Jean L) mech Natl Aviation Academy h12340 138th St N (L) ◎
Roberds Clarence E (Imogene) retd h3022 Webley Dr (L) ◎
Roberge Norman W (Marguerite C) meat dept mgr Skycrest Suprex Mkt h15472 Bristol Cir W ◎
" Theo C (Cath M) slsmn Zaun Equip h1600 Kings Hwy ◎
" Wilfred T (Linda K) draftsmn Genl Elec h2230 Morningside Dr (SH) ◎
Roberson See Also Robertson Robinson And Robison

More goods are bought and sold through the Classified Business Lists of the Directory than by any other medium on earth.

Sylvan Abbey Memorial Park Inc.
ON STATE ROAD 588, EAST OF U.S. HIGHWAY 19, P.O. DRAWER B (33518) TEL. 726-1101
(See Page 27 Buyers' Guide)

ROBERSON

" Bruce W (Navis E) prof Univ South Fla h2261 Harbor View Dr (D) ◎
" Charles E (Ursula B) USA h15116 George Blvd Rt 1 (HP) ◎
" Chris D studt r1563 S Washington Av
" Ermine A Mrs clk County Tax Assessor h1563 S Washington Av ◎
" K Jean Mrs (Belleair Garage) r931 N Palm Dr (L)
" Miriam T Mrs retd h1500 Lemon St ◎
" Paul L h32 Bayview Trailer Park
" Philip USAF r1563 S Washington Av
" Roy C (K Jean) (Belleair Garage) h931 N Palm Dr (L) ◎
" Sandra A h1190 Grove St Apt D
" Wm M Rev (Mattie B) dist supt Ame Ocala Dist h1114 Brownell St ◎
Robert See Also Roberts
" Rolf (Anna M) pres Harbor Bluffs Shopping Center h120 Harbor View La (L) ◎
Roberts 'lucky' Refrigeration Inc Orin W Roberts Pres 503 Marshall St
" Adele r1267 S Kimona Dr
" Alice Mrs h575 N Clearwater-Largo Rd (L) Apt 8
" Andrew (Katherine) retd h1871 Stevenson Av Apt 4
" Austin G (Gladys L) acct h1458 Pinebrook Dr ◎
" Barbara J tchr (Hillsborough County) h1019 Woodbrook Ter (L)
" Benj P (Arlene B) (Northgate Chrysler-Plymouth) h2260 14th Av SW (L) ◎
" Bert W (Ida) retd h1331 Main St (D) Lot 135
" Betty C Mrs dep clk County Circuit Ct Clk rSt Petersburg Fla
" Betty P Mrs h1721 W Harbor Cir (L) ◎
" Bonnie waitress Madison Rexall Drug Dept Store r1717 Ragland Av
" Carl W (Marie) h1029 Park Dr (D)
" Carolyn tchr Plumb Elem Sch
" Cath Mrs rMease Manor
" Charlene M studt r15491 Bedford Cir W
" Charles slsmn h512 Jones St Cottage 3
" Charles G (Shelley S) eng E C I h1452 Cameo Way (L) ◎
" Charles R (Martha L) pres Bank Of Indian Rocks h1746 W Harbor Cir (L) ◎
" Clifford (Daisy) insp Bd Of Health r1130½ Grant St
" Daisy h710 Eldridge St
" David B (Marian D) retd h1038 Britton St (L) ◎
" David M (Patricia B) eng Honeywell h1713 Robin Hood La ◎
" Debra S studt r2039 Coronet La
" Delmont D (Helen) h1744 E Harbor Cir (L) ◎
" Dennis G tchr Largo Sr Hi Sch r1124 15th Av (L)
" Donald (Bankel J) drftsmn Honeywell h969 Britton St (L) ◎
" Dorothy Beauty Salon (Mrs Zelphia L Marlow) 1621a Gulf-To-Bay Blvd
" Dorothy M (Wid Russell) opr Dorothy Roberts Beauty Salon h518 S Lake Dr ◎
" Dorothy N (Wid Davis) h201 Fairmont St
" Dorothy N Mrs sls dept Maas Bros h95 Avon Dr (SH)
" Earl D retd h2090 US Hwy 19 N Lot 215
" Earl F (Rachel B) (Roberts Printing) h602 Oakwood Dr (D) ◎
" Earl G (Eva M) h909 Wellington Dr ◎
" Earl W (Kara D) retd h517 15th Av NW (L) ◎
" Edna h416 Laura St Apt 7
" Edw D (Clara) retd h2790 US Hwy 19 N Lot 51
" Eliz C Mrs h400 Drew St
" Ernest (Queenie) emp Dan Graves Masonry h12029 134th Pl N (L) ◎
" Esther (Wid John) h1744 S Clearwater-Largo Rd ◎
" Eug (Bernadine G) mech Stone Buick h2462 6th Av SW (L) ◎
" Eug slsmn St Pete Auto Auction h630 Shady La Trailer Pk
" Eugenia librn Clwtr Spl Educ Center rSt Petersburg Fla
" Everett E (Marietta B) sprinkler sys installer h1717 Ragland Av ◎
" Florence I Mrs retd r1841 Lombardy Dr
" Florence O h301 S Aurora Av
" Gerald N (Ruby N) clk P O h1669 S Prescott Av ◎
" Gladys S (Wid Wm M) h857 Lantana Av (CB) ◎
" Glenda A ofc sec Robinson Concrete r615 2d St SW (L)
" Gordon lab dir Sun Coast Osteo Hosp r10199 Antilles Dr (L)
" Gordon (Dolly W) with Roberts Sweet Cream Butter h161 Flamingo Dr (B)
" Grace maid h504 Hart St
" Grace retd h1300 S Hercules Av Apt 22 ◎
" Grace K (Wid Robt) asst cash City Clk (D) h665 Lexington St (D) ◎
" Gulf Service Station (Ralph E Roberts) 13401 US Hwy 19 S
" Gwendolyn studt r637 Roanoke St (D)
" H Cecil (Glenda A) carrier PO h615 2d St SW (L) ◎
" H Winthrop S (Lillian) retd h904 Twin Lakes Trailer Lodge
" Harold C (Helen E) retd h1416 Citrus St ◎
" Harry F (Beatrice L) pres Eckerd Drugs h634 Poinsettia Rd (B) ◎
" Henry retd h339 Plaza Pines Trailer Park

ROBERTS

" Henry A mason County Hwy Dept rPO Bx 31 Palm Harbor Fla
" Henry H winter res h754 Vine Av (D) ◎
" Hilda (Wid Arth) (Deep South Motel Apts) h139 Brightwater Dr Apt 1 ◎
" Homer (Koin Kleen Lndry) r127th Av (L)
" Horace E (Helen M) driver Central Truck Line h1124 15th Av NW (L) ◎
" J J (Ethel M) retd h201 Pelican Rd ◎
" J W (Lillian) retd h224 Lark Dr (L) ◎
" Jack D (M Angela) mtcemn County Parks Dept h1732 Prince Philip St ◎
" James C (Emma H) retd h2017 Plaza Dolores St ◎
" James E (Arline A) retd h2077 Shadow La ◎
" James H (Sheila M) installer Wayne Heat & Cool h1664 S Jefferson Av ◎
" James H (Betty J) recruiter USN Recruiting Serv rPinellas Pak Fla
" James R (Louise E) carp h1528 Valencia St ◎
" Jean M Mrs recpt Suncoast Realty Ins h1004 S Greenwood Av
" Jeanne A Mrs asst sec First Fed Sav & Loan Assn Of L r3262 8th Av SW (L)
" Jerry E (Jeanne A) policemn City Police Dept h3262 8th Av SW (L) ◎
" Jerry E Jr studt r3262 8th Av SW (L)
" John Jr (Norma P) coordinator Clwtr Hi Sch h1609 S San Remo Av ◎
" John C (Virginia B) slsmn Geo W Schwenck h1620 Brookside Blvd (L) ◎
" John D r2922 Rosemary Dr (L)
" John H (Esther W) retd h1744 Wynwood Way ◎
" John I (Esther M) exec sec Independent Battery Mfrs h120 Crestwood La (L) ◎
" John J (Yvonne E) Golf Pro h904 9th Av SW (L) ◎
" John J Jr (Jeanne M) eng IBM h1912 N Highland Av ◎
" John R retd h1871 Stevenson Av Apt 2
" Kath M (Wid James B) (Lake Crest Apts) h513a S Crest Av ◎
" Kenneth E (Sharon) groundmn Fla Pwr r12533 81st Av (L)
" Kenneth G (Mary N) mtcemn Fla Gulf Coast Art Center h637 Roanoke St (D) ◎
" Lenore V (Wid Charles) h263 1st St NW (L)
" Listus W (Ruth M) atndt Hagelson's Std Serv Sta h957 Fay Av (L) ◎
" Lois G h1849 San Mateo Dr (D) ◎
" Lorain Mrs slswn Rutland's r71 Ventura Dr (L)
" Louise G (Wid David C) h15 Pine Vista St (L) ◎
" Lucille Mrs sec-treas Lucky Roberts Refgr r1155 E Lotus Dr (D)
" Mabel D (Wid Louis A) ofc sec Senior Citizens Services h1320 Parkwood St ◎
" Mack (Margt O) h933 Lake Dr (D) ◎
" Madison B (Josephine C) retd h1548 Hill Dr (L) ◎
" Mahlon R (Opal) mtcemn Clwtr Rambler h3359 Adrian Av (L) ◎
" Margt F (Wid Roy) r607 2d St SW (L)
" Marvin J (Mary S) mach Honeywell h1408 Fairmont St ◎
" Mary H Mrs recpt City Natl Bank Of Clwtr h1101½ Cleveland St
" Mary K Mrs r2057 Edgewater Dr
" Mary N Mrs teller First Fed Sav & Ln Assn r637 Roanoke St (D)
" Mary S Mrs tchr Palmetto Elem Sch r1408 Fairmont St
" Maxine Mrs slswn Clothes Horse r210 Lincoln N
" Melvin O (Mary B) bldr 4264 Harbor Cir S (L) h4264 S Harbor Cir (L) ◎
" Merle C Mrs h965 Bay Esplanade ◎
" Nancy C Mrs maid h2054 119th St N (L) ◎
" Newitt D (Brenda L) tool wkr ECI h15572 Bristol Cir E ◎
" Odessa Mrs waitress Blue Chip Bar & Grill h1130½ Grant St
" Orin W (Lucy) pres 'lucky' Roberts Refrigeration h1155 E Lotus Dr (D) ◎
" Owen J est analyst 15 N Fort Harrison Av Rm 5 r216 Bayside Dr (CB)
" R Virginia Mrs h46 Kipling Plaza ◎
" Rachel B (Roberts Quality Prntg) r602 Oakwood Dr (D)
" Ralph E (Eileen) (Roberts Gulf Serv Sta) r6664 119th Av (L)
" Ray R (Mary) retd h2368 Mangrum Dr (D) ◎
" Richd E (Helen M) slsmn Gulf Am Land h1579 Bay Shore Blvd (D) ◎
" Richd E (Ina E) h100 Bluff View Dr (BB) Apt 305b ◎
" Richd W (Judith G) tchr Dunedin Sr Hi Sch h632 Skinner Blvd (D) Apt 102
" Robt H (Lorain F) slsmn Sears h71 Ventura Dr (D) ◎
" Rodney R clk Zayre's r3359 Adrian Av (L)
" Ronald L mech Superior Auto Serv r1713 Owen Dr
" Rudolph (Ozella) purch agt h301 S Nimbus Av Apt 3
" Ruth C (Wid Guy H) 2d v-pres Morton F Plant Hosp Auxiliary h1701 Sunset Dr ◎
" Ruth H (Wid Jack) h111 Sky Harbor Mobl Ests
" Ruth L Mrs emp Sperry Rand h1470 Park St ◎
" Saml D (Sophie A) retd h403 S Roebling Rd (B) ◎
" Saml J (Nancy F) retd h1221 Drew St Apt A17 ◎

Clearwater Plumbing and Appliances, Inc.
• PLUMBING and HEATING •
PLUMBING REPAIRS and REMODELING
RCA Whirlpool
HOME APPLIANCES
PHONE 446-8355
409 N. FORT HARRISON AVE.
(See Page 69 Buyers' Guide)

The Alphabetical Section to get Complete Information on a person or firm.

MOST SERVICES ALWAYS CALL BEST SERVICE
LARGO LUMBER Inc.
FOR ALL BUILDING NEEDS
500 3d St. N.W., Largo
(See Page 25 Buyers' Guide)
Tel. 584-1163 For Minuteman Service

ROBERTS

" Schelley F h2090 US Hwy 19 N Lot 107
" Thelmer (Dolores) retd h720 Sou Comfort Mobile Vil
" Thos studt r1713 Robin Hood La
" Thos h227 Bay Breeze Trailer Park
" Timothy USAF r665 Lexington St (D)
" Timothy F studt r2260 14th Av SW (L)
" Vera F (Wid Reginald V) retd h1217 N Sedeeva Cir ◎
" Victor G (Sue M) asst regional mgr Heublein Inc h2020 Coronet La ◎
" Violet (Wid Clifford) retd h111 Twin D Trailer Pk
" Virginia M Mrs (Alice Mae Flower Shop) h1500 Barbara Av ◎
" Virginia T Mrs v-pres sec Beach Buffet r36 Windward Island
" Warren W (Frieda E) h1729 Laurie La (B) ◎
" Wm C (Alison L) cln Arnold's Rug Clns h1732 Lucas Dr ◎
" Wm H (Virginia T) (Seahorse Apts) h36 Windward Island ◎
" Wm J (Mildred E) retd h2024 E Druid Rd ◎
" Wm L (Pauline M) pres Bayside Drugs h15491 Bedford Cir W ◎
" Wm P v-pres & cash Bk Of Clwtr h402 Cedar St ◎
" Wm T (Madelyn K) dep County Sheriff Dept h1655 S Belcher Rd ◎
" Willie custdn Clwtr Comprehen Jr Hi Sch
" Willie B (Addie L) constn wkr h901 Engman St
Roberts' Quality Printing (Rachel B Roberts) prntrs 1103 Main St (D)
Robertson See Also Roberson Robinson And Robison
" Alton J (Mildred S) retd h2074 Douglas Av ◎
" Alver R (Lillian G) retd h2019 Yale Av (D) ◎
" Andrew (Agnes M) retd h2010 High Ridge Dr ◎
" Auto Sales (Stanley F Robertson) 1410 Main St (D)
" Barney W (Nora E) retd h554 Wilkie St (D) ◎
" Benny lab D Sanitation Dept r354 Jackson St (D)
" Beth h249 Jasper St (L) Lot 153
" Birdie Mrs cash Credit Mgr r1312 Tuscola Rd
" Caldwell P (Priscilla M) dept mgr J M Fields h1017 Jackson St (L) ◎

ROBERTSON CLARKE P (Margaret A), Asst Sec-Treas Crooker Builders Supply Co 1600 N Hercules Av, Tel 446-4027, H941 Lyndhurst St (Dunedin), Tel 733-7835

" De Lana (Wid Lee B) h1544 Cleveland St ◎
" Earl B (Helen M) retd h2049 Jefferson Av (D) ◎
" Elsie M Mrs opr Bill & Hazel's Super Beauty Shop h123 S Haines Rd Lot 211
" Ernest A (Amelia) h410 Holiday Trailer Ranch
" Gail A studt r1017 Jackson St (L)
" Geo A custdn Largo Sr Hi Sch rNew Port Richey Fla
" Geo L (Alma L) retd h903 Pine St ◎
" Geo M (Robina A) retd h2280 Demaret Dr (D) ◎
" Gertrude cook Mease Manor r914 Louden St (D)
" Gilbert R policemn Belleair Police Dept r1155 Jackson Rd
" Harold S (Mary C) retd h1408 Turner St ◎
" Harry Jr asmblr Matthews Cabts rTampa Fla
" Hugh W (Sarah K) retd h301 Orangewood Av ◎
" John F (Maureen C) pntr Britton Paint Rite h1522 Lynn Av
" John L (Harriet L) (Peebles Robertson & Gracy) h2302 Jones Dr (D) ◎
" Kathleen R Mrs tchr Belleair Elem Sch h1155 Jackson Rd
" Margt M (Wid Allan) h1628 Turner St
" Marguerite L (Wid Jesse M) h1999 N Betty La ◎
" Marjorie V solr Alley Rehbaum & Capes h2026 Temple Ter
" Marjorie V solr Alley Rehbaum & Capes r2026 Temple Ter
" Mildred S Mrs sls dept Maas Bros r2074 Douglas Av
" Nancy A Mrs sec Mac Kenzie Bennison Haygood & Gardner r204 S Hercules Av
" Pansy Mrs smstrs Frank's Dept Store rPalm Harbor Fla
" Philip retd r806 Palm Bluff St
" Ray (Eliz A) retd h1457 S Duncan Av ◎
" Richd T (Eulabel S) civil eng Southwest Fla Water Management Dist h933 Parkwood Dr (D) ◎
" Riley J (Pearl) retd h409 Richmond St (D) ◎
" Rosa Z (Wid John) r1009 Jackson St (L)
" Russell V driver Jiffy Blueprint Serv h1361 Overlea St ◎
" Ruth B (Wid Curry J) h885 Beltrees St (D) Apt 5
" Samuel Rev (Mae) asst pastor The Kirk Of Duneden r885 Beltrees St Apt 12 (D)
" Stanley F (Joan) (Robertson Auto Sls) h1744 Emerald Dr ◎
" Susan M studt r2026 Temple Ter
" Thos h51 Verbena St ◎
" Thos T (Irene) real est h1429 N Betty La (L) ◎
" Wm retd h914 Louden Av (D)
" Wm A (Nancy A) studt h204 S Hercules Av ◎
" Wm B (Margt L) meat ctr Skycrest Suprex Mkt h1417 Lynn Av ◎
" Wm B (Betty H) agt Liberty Natl Life h2005 6th Pl SW (L) ◎
" Wm M (Birdie B) barber Highland Barber Shop h1312 Tuscola Rd ◎
Robetaille Romeo J (Hildegarde H) retd h1288 Burma Av ◎
Robey Edw (Oliva) retd h3218 Keene Park Dr (L) ◎

ROBEY

" Lloyd B retd h1010 Beverly Av NW (L) ◎
" Melvin G (Lela M) h1512 Barbara Av ◎
Robichaux Idella C Mrs sec County Juvenile Welfare Bd rSt Petersburg Fla
" Winifred M Mrs nurse Mease Hosp & Clinic r447 Scotland St (D)
Robidoux Louis A h811a Magnolia Dr
Robin Arth A (Judith S) retd h605 S Bayshore Dr (SH) ◎
" Fred exec v-pres Open Rd Campers
" Thos C USAF r1463 Seabreeze St
Robinette Thurman W (Agnes M) formn Genl Elec h105 S Fernwood Av ◎
Robinson See Also Roberson Robertson And Robison
" A Harry (Grace B) (Port-Vue Motel) h101 Coronado Dr ◎
" Anderson emp City Sanitation Dept h1194½ Brownell St
" Annie R Mrs production wkr Fla Fabrics r1571 Bass St (D)
" Aubrey G (Ann S) dentist 430 Pinellas St Rm 12 h7 Leeward Island ◎
" Benj E (Olga) mgr T G & Y Stores h1210 Belleair Rd
" Bennie (Mary H) boat bldr h354 Jackson St (D) ◎
" Bonnie Y Mrs h1638 Scott St
" Brenda A studt r515 Hobart Av
" Brown lab r1015½ La Salle St
" Bruce A studt r7 Leeward Island
" Calvin D (Ruth P) insp County h1571 Bass Blvd (D) ◎
" Carl M asst serv mgr Powers Oldsmobile rPalm Harbor Fla
" Cath studt r212 S Nimbus Av
" Charlene bkpr Monturi Co r812 Helena Dr SW (L)
" Charles retd r1308 S Evergreen Av
" Charles E (Betty) block mason Renfroe h1148 La Salle St

Robinson Charles F (E Louise), Associate Robt W Wilson Attorney-At-Law, Landmark Bldg 401 S Lincoln Av, PO Box 185, Tel 446-1036, h2265 Lanai Av, Belleair Bluffs, Largo, Tel 584-8479

" Charles H (Grace L) retd h310 S Coachman Rd ◎
" Charlotte M (Wid Chauncey S) h301 Richards Av ◎
" Cindy L aide Highland Pines Nursing Home r1837 Rainbow Blvd
" Cleve (Mary J) h1708 N Greenwood Av ◎
" Cleveland h701 Eldridge St
" Concrete Specialties (Wm E Jones Lloyd L Johnson) 131 N Missouri Av (L)
" Danl R (Sandra L) computer opr Honeywell h552 N Clearwater-Largo Rd (L)
" Danl T agt Geo Washington Life Ins r2261 Gulf-To-Bay Blvd
" Dawn r635 Ponce De Leon Blvd
" Dean S (Joanne S) dir County Personnel Dept h1327 S Duncan Av ◎
" Delmar L (Josephine) lawn wkr h710 14th Av NW (L) ◎
" Dennis (Grace) h2790 US Hwy 19 N Lot 30
" Dessie P (Lois D) h1810 Kings Hwy
" Diane opr Fair Beauty Hair Stylist r1810 Kings Hwy
" Don H (Lois L) retd h205 Palm Island SW ◎
" Don R Jr h3790 136th Av N (L)
" Donald USA r1461 Lemon St
" Donald E (Easter D) (Robbie Robinson Food Brokerage) h1461 Lemon St ◎
" Donald R (Jane M) mech Orange Lake Garage h792 Donegan Rd Rt 2 (L)
" Donald W (Phyllis J) rigger Taylor Marine Sls r2412 Nash St
" Dorothy Mrs slswn Rutland's r1456 E Druid Rd
" E J field housing insp City Bldg Insp r2791 Robinwood Dr
" Easter D Mrs aide Sun Coast Osteo Hosp r1461 Lemon St
" Edgar (Marion) h57 Honeyvine Mobile Home Pk
" Edith T (Wid Fredk D) h38 Sunset Bay Dr (B) ◎
" Edw (Grace E) mtcemn Sylvan Abbey Mem Pk rPinellas Park Fla
" Edw L (Alice L) insp US Defense Contr Admn h1940 Rainbow Dr ◎
" Edw N (Evelyn F) atndt Star Serv Sta h1539 Tilley Av
" Edwin E (Eleanor R) retd h1971 Harding St ◎
" Emory F (Evalyn E) h2665 Gulf-To-Bay Blvd Apt D2 ◎
" Ernest (Loretta) h2766 US Hwy 19 N Lot 84
" Eug h215 Cleveland Av SW (L)
" Everett B (Laura E) consessionaire h1513 Laurel Cir ◎
" Everett R (Retta E) clk PO h897 Imperial Dr (L) ◎
" Florence h239 S Garden Cir (D) ◎
" Floyd (Dora) retd hBayview Gardens Apt 32c
" Floyd J (Armenta) h210 Flamingo Rd ◎
" Frank h912½ Turner St
" Frank B (Ethel B) h120 N Hillcrest Av Apt 7 ◎
" Frank W (Marjorie) (The Life Boat) rTampa Fla
" Fredk D Jr (Dorothy) mgr US Plating Corp h739 Cortez Av (BB) ◎
" Gene A (Lorraine W) v-pres-sec-treas Radio Clearwater Inc h1503 W Oakadia Dr ◎
" Geo (Edith) h439 Highland Av (D) ◎
" Geo custdn Largo Hi Sch r1150 5th St NW (L)
" Geo M (Eliz C) (Robinson Porcelain Laby) h1312 St Thomas Dr ◎

HART-SCHAFFNER & MARX
NUNN-BUSH SHOES
512-514 Cleveland St., Clearwater
Shorts INC.
EVERYTHING FOR THE WELL DRESSED MAN
(See Page 28 Buyers' Guide)
Tel. 446-5927

ROBINSON

" Gerald T (Ethel L) h1567 Bonair St ◎
" Ginger Mrs emp Tepro h412 Roanoke St (D)
" Haldon H (Ella) retd h2651 Pagoda Dr ◎
" Hallam (Eliz) h3144 Keene Park Dr (L) ◎
" Hanson Jr (Maude R) retd h199 Brightwater Dr Apt 1
" Harold tchr Safety Harbor Jr Hi rRt 2 Bx 369
" Harold O (Mildred C) h212 S Nimbus Av ◎
" Harry retd h605 Michigan Blvd (D) Lot 52
" Harvey san dept Largo Pub Wks Dept r621 4th Av NE
" Helen S Mrs h801 Main St (D) Lot 5
" Henry J (Gladys) (East Bay Barber Shop) h2897 E Bay Dr (L) ◎
" Horace C (Gladys S) h159 5th St SW (L) ◎
" Howard (Thelma M) mech Walt's Pure Oil Serv h810 Lakeside Dr (L) ◎
" Howard rMease Manor
" Howard Jr USAF r810 Lakeside Dr (L)
" I Cecil (Donna J) sht mtl wkr h3007 Virginia Av ◎
" I Jerome Rev (Evelyn) pastor St Paul Ame Ch h1404 Pennsylvania Av ◎
" Isiah N (Mary) brick mason h1306 Railroad Av
" J D Rev (Clara) pastor New Hope Bapt Ch h13596 66th St N
" Jack (Cora) lab h1103 Douglas Av (D) ◎
" James Jr studt r515 Hobart Av
" James A (Mary B) slsmn Reliable Mtl Products h515 Hobart Av ◎
" James E (Phyllis J) atndt Holiday Oil Serv Sta hRear 297 Ulmerton Rd (L)
" James G (Margt A) retd h1338 Whitacre Dr ◎
" James L (Troy) reg mgr Lambda Electronics r14422 Tanglewood Dr N (L)
" Jennie H (Wid Clarence E) retd h1857 Hunt La ◎
" Jimmy L (Marion) servmn Bruce Terminix h1291 Woodlawn Ter ◎
" Joe (Deloris) lab Concrete Fabric h601 Eldridge St
" Joe (Ollie M) lab Belluis San Dept hGreenwood Apartments Apt 6
" John M (Floyd G) h1806 Star Dr ◎
" John P M (Josephine M) systems analyst Honeywell h1352 Whispering Pines Dr ◎
" John S (Josephine N) tech Magnetic System h1361 Brunswick Dr ◎
" John W (Tamara C) stock clk Publix h1120 Mary Jane La (D) ◎
" Joseph C (Eliz T) aluminum contr 13652 Twig Ter (L) h13652 Twig Ter (L) ◎
" Kathleen chkr Clwtr Lndry r1517 S Myrtle Rd
" Larry (Lorie) pntr r1461 Lemon St
" Larry R (Doris A) mtce ii County Hwy Dept h1303 Sunset Point Rd
" Laura W Mrs (Lorelei Beauty Salon) r1970 Soule Rd
" Lee sander Clwtr Top rPalm Harbor Fla
" Lee h969a Douglas Av (D)
" Lee (Inez) retd h2400 State Rd 580 Lot 29
" Lee A (Claire S) sys eng IBM h575 Woodland Dr (L) ◎
" Lila N Mrs music tchr 909 8th Av SW (L) h909 8th Av SW (L)
" Linda J clk Alley Rehbaum & Capes r1881 Montclair Rd
" Lizzie Mrs hsekpr r1748 Santa Barbara Dr (D)
" Lizzie Mrs maid h1022 N Missouri Av
" Luther sanitation dept Largo Pub Wks Dept r15478 60th Av
" Madeline Mrs waitress Goette's Drug Store rHudson Fla
" Marianna dental asst Dr La Mar Mac Nutt r13652 Twig Ter (L)
" Marvin W (Sandra) rodmn County Hwy Dept hRear 733 New York St
" Mary asmblr Honeywell h607 Eldridge St Apt 3
" Mary Mrs h219 13th St SW (L)
" Mary B ofc sec Hitner Co r515 Hobart Av
" Mary S social wkr Anclote Manor h658 Mandalay Av
" Orville T (Mary) (Tom's Barber Shop) h1701 Owen Dr ◎
" Paul A (Mildred G) retd h1731 Kay Dr (L) ◎
" Paula r310 Ridge Haven Mobile Pk
" Pearlie M Mrs maid h912 Engman St
" Peter W (Sandra N) controller Honeywell h1962 Ripon Dr ◎
" Phyllis Mrs ofc sec Turnburke Brock & Gadney r2412 Nash St
" Porcelain Laboratory (Geo M Robinson) 714 1st Av SW (L)
" R C r1413½ Roosevelt Av
" Ralph L (Mildred L) h635 Ponce De Leon Blvd ◎
" Randall studt r1810 Kings Hwy
" Randolph E USA r354 Jackson St (D)
" Ray (Willie) mtcemn Court Hse h1881 Montclair Rd ◎

ROBINSON

" Richd E (Sandra L) firefighter City Fire Dept h1837 Rainbow Blvd ◎
" Richd J (Phyllis R) formn Metal Industries h900 Tuskawilla St ◎
" Robt C (Lola C) (Aaron Apts) h3148 Green Acres Av (L) ◎
" Robt D (Helen W) retd h249 Jasper St (L) Lot 55
" Robt E (Dixie L) insp ECI h1937 Ridgewood Dr ◎
" Robt G tree trmr County Hwy Dept rSt Petersburg Fla
" Robt W (Lila N) h909 8th Av SW (L) ◎
" Ron A mgr Economy TV rSt Petersburg Fla
" Rose H (Wid Burt M) h658 15th St NW (L) ◎
" Russell (Clara D) driver Gulf City Gas h1048 Douglas Av (D) ◎
" Russell R instr Fla Gulf Coast Art Center r359 Bahia Vista Dr
" Ruth Mrs winter res h228 Robin Rd ◎
" Shirlene Mrs bkpr Montier Co h812 Helena Dr (L)
" Sidney M Rev (Virginia L) evangelist h323 S Buena Vista Dr (D) ◎
" Stella H (Wid Arth E) retd h2064 Attache Ct ◎
" Stuart A studt r1324 20th St SW (L)
" Stuart F (Gloria B) (Robinson Bake Shop) h1324 20th St SW (L) ◎
" Thelma A Mrs tchr Ridgecrest Elem Sch rTampa Fla
" Thos recreation leader City Pks & Recreation rGreenwood Apartments Apt 5
" Thos A (Lois L) eng Honeywell h2742 Kumquat Dr ◎
" Viola Mrs maid H D Cafeteria r1111 Grant
" Virgil M (Wid Clarence D) h551 Lyndhurst St (D) ◎
" W winter res h319 Joyland Trailer Park
" Walter M (Edith M) (Robbie's Roofing Distr) h1181 Union St ◎
" Wilfred W mldr Gulf Mach h bldg 19 Fleetwood Manor Apts Apt 11
" Wm slsmn Lindsley Lbr r8217 93d Ash (L)
" Wm E (Velva) h133 Keating Dr (L) ◎
" Wm E (Henrietta D) retd h1701 Velma Dr (L) ◎
" Wm L (Julia S) (Robby's Pancake House) rTreasure Island Fla
" Wm M (Viola) retd h1606 Palmwood Dr ◎
" Willie (Viola B) sorter Stone Buick h1111 Grant St
" Willie h903½ Engman St
" Willie M Mrs h309½ N Garden Av
" Zachary USAF r300 Mann Ct (D)
Robison Alan L (Marjorie E) eng Honeywell h1799 Seminole Blvd (L) Lot 30
" Bertha B Mrs maid h602 Spruce Av
" David F USN r1456 E Druid Rd
" Dorothy F Mrs slswn Rutland's h1456 E Druid Rd ◎
" Mary S nurse h775 Eldorado Av
" Melba M Mrs legal sec Joseph S Clark rSeminole Fla
" Otis R (Marcella M) h410 Donovan's Trailer Park
" Pearl (Wid Earl) h905 Golden Tringl Mbl MNR(L)
" Viorna L (Wid Harry) r239 Ulmerton Rd S W (L)
" W L Ben (Leilla) (Green Meadows) h1799 Seminole Blvd (L) ◎
Robitarlle Maurice (Frances) (Largo Trailer Ct) h175 S Seminole Blvd (L) 2432 Summerlin Dr ◎
Robles A Louise (Wid B C) h1401 Court St ◎
Robo Automatic Car Wash 1916½ Gulf-To-Bay Blvd
Robson Barbara Mrs slswn Clwtr-Largo Real Est
" Blanche L (Wid Harold) h2353 Shelley St Apt 21 ◎
" Ernest A (Elsie A) retd h408 Pleasant St
" Steve lab r1106 N Greenwood Av
" Wm (Gladys) h2665 Gulf-To-Bay Blvd Apt J6 ◎
Roby Joseph L (Jeanette) tchr h2170 Belmar Dr (L)
" Virgil V (Mary Jo) retd h1722 Cypress Av (B) ◎
Roca Constantino (Anna) retd h1104 Ewing Av ◎
Rocap Lavinia H (Wid C Clarence) h616 S Betty La Apt 1
Rocco Anthony V (Emily C) retd h1272 Everglades Av ◎
" Peter (Anna) retd h1606 N Bellerose Dr ◎
Roche Almon K (Dycie F) pntr contr 2321 St Charles Dr h2321 St Charles Dr ◎
" Eliz studt r2321 St Charles Dr
" Frank J (Audrey H) retd h598 Shore Dr (L) ◎
" Helen M retd r1678 Suffolk Dr
" Mary Mrs h801 Main St (D) Lot 28
" Steph N retd h3158 Stratford Dr (L)
" Wm D (Mary L) retd h12173 145th La N (L) ◎
" Wm T counselor Clwtr Spl Educ Center rSt Petersburg Beach Fla
Rochester Audrey R typ Sun Coast Osteo Hosp rSeminole Fla
Rock Joseph J h705 Seacrest Dr (L) ◎
" Olga C (Wid Clarence F) h150 Green Acres Mobl Home Pk

Suncoast Realty and Insurance
1420 GULF-TO-BAY BLVD.
CLEARWATER
442-3121
REALTOR
Rentals
Residential
Commercial
Property Management
Waterfront
Business Opportunities
Income Property
(See Page 73 Buyers' Guide)

Who Sells It?
Is Answered by the Classified Business Lists In this Directory

United Delco
AUTO ELECTRIC
ELECTRIC AUTO-LITE SERVICE
115 S. GREENWOOD AVE., CLEARWATER
(See Page 9 Buyers' Guide)
TEL. 446-3061

ATON MUSIC CO.
OF CLEARWATER INC.

KEYBOARD HEADQUARTERS IN CLEARWATER
1659 Gulf-To-Bay Blvd.
PHONES 446-6541 and 446-9259
(See Page 67 Buyers' Guide)

PHONE 446-3055
JOHN S. RHODES, Jr.
FUNERAL DIRECTOR
1721 GULF-TO-BAY BLVD. (See Page 48 Buyers' Guide) CLEARWATER
PHONE 446-3055

ROCK
" Paul J drftsmn Baldwin-Lima Hamilton rSeminole Fla
Rocker Rosa A Mrs stock clk Peltz Shoe Store h603½ N Garden Av
Rockett Ava L Mrs personal supvr Woolworths r1719 Manchester Dr
" Conley E (Marcia) tchr County Bd Educ h2316 Lorena La ◎
" Marcia Mrs nurse County Health Dept r2316 Lorena La
" Rufus W (Ava L) meat ctr Publix Super Mkt h1719 Manchester Dr ◎
Rockfellow Robt S retd r1012 Park Dr (D)
Rockhold Luther E (Evelyn H) osteo 711 W Bay Dr (L) h450 Poinsettia Rd (B) ◎
Rockwell G Harold (Marie K) retd h1060 Sedeeva St ◎
" Isabelle M (Wid Erwin J) r14 Bel-Forest Dr (BB)
" Milton E (Eva F) dispr Phillips Petroleum h2759 Naval Dr ◎
Rockwood Julia E (Wid Carl E) winter res h5 Trailer City
Rod's Drive-In Liquors (Donald C And Mrs Gabriel M Mac Donald) 104 N East Av
" Drive-In Liquors (No 2) (Donald C And Mrs Gabriel M Mac Donald) 1653 S Clearwater-Largo Rd
Rodak Edna G Mrs med asst Francis C Hoare r1667 Palace Dr
" Paul (Edna G) servmn Eli Witt Cigar h1667 Palace Dr ◎
" Thos mech Monjhan's Std Serv r1667 Palace Dr
" Thomas P clk Standard Oil h603 Vine Av
Rodd Lydia C (Wid Walter C) retd h235 President St (D) ◎
Rodda Sidney (Mae) h147 Bluff View Dr (BB) Apt 108 ◎
Roddenberry Doris J (Wid Troy) h960 14th Av S (SH) ◎
" John H (Edna E) uphol h15518 George Blvd Rt 1 (HP) ◎
Roddey Dunlap Jr slsmn Active Realty rPalm Harbor Fla
Roddick Harry O h128 New Ranch Trailer Pk
Roddy John F (Charlotte A) emp Dean Roofing h898 Emerson Dr (D) ◎
" R Avanelle credit clk Grant's rTarpon Springs Fla
Rode Frank P (Jeannette A) plmb h1885 Harding St ◎
" Joan studt r1885 Harding St
" Stella M h141 New Ranch Trailer Pk
Rodebus L W Guy (Gertrude M) sls mgr Intercoastal Marine h14 Jeff Rd (L) ◎
Rodell John musician h905½ N Ft Harrison Av
Rodella Joseph J (Anna Y) nurserymn Palm Gardens Nursery h1099 8th Av NE (L) ◎
" Linda M clk Sears r1099 8th Av NE (L)
Rodemoyer Allen G tchr Largo Central Sch r1126½ Sedeva St
" Geri Mrs tchr South Ward Elem Sch r1126½ Sedeeva St
Rodenbach Lillian C (Wid Frank H) h1049 Fountainhead Dr (L) ◎
Rodenbeck Emma rMease Manor
" Linda rMease Manor
Rodenberger Harold A (Thelma) chf bldg insp County Bldg Dept h1321 Bay View Dr (B) ◎
" Terry W studt r1321 Bay View Dr (B)
" Thelma Mrs smstrs Phillips Uphol Center r1321 Bay View Dr (B)
Roderick Fred J (Grace) h1286 Little John La (D) ◎
Rodger See Also Rodgers And Rogers
" Elma F (Wid Dell E) h622 Pineland Av (B) ◎
Rodgers Anthony E USA r1260 Woodlawn Ter
" Arth L (Annie P) porter Maas Bros h13673 120th St N (L) ◎
" Audrey E Mrs sec-treas Rodgers Corners Inc r1724 Indian Rocks Rd (B)
" Betty H Mrs teller First Natl Bk Of Clwtr r2682 Dryer Av (L)
" Bros Garage (Otis C And Isaac G Rodgers) auto reprs & hydrocraine serv 1731 S Clearwater-Largo Rd
" Clarence W (Dorothy S) (Gulf Coast Realty) h1636 Fruitwood Dr ◎
" Corner Inc T P Rodgers Pres Mrs Theresa M Foster V- Pres Mrs Audrey E Rodgers Sec-Treas liquor 2391 Seminole Blvd (L)
" Edw W (Mary E) (Rodgers Tree Surgeons) h500 N Greenwood Av ◎
" Fred T v-pres Insurance Consultants-Management Agcy rTampa Fla
" Isaac G (Ruth O) (Rodgers Bros Garage) h817 Grand Central St ◎
" Jack G (Betty) equip tech Genl Tel h2682 Dryer Av (L) ◎
" John L refnshr Helmly's Furn r1466 Gulf-To-Bay Blvd Apt A7
" John P rMease Manor
" Lair H (Carolyn) studt h1450 Gulf-To-Bay Blvd Apt 3
" Leslie L (Patsy R) crane opr Rogers Bros Garage h1265 Seminole St ◎
" Margt M Mrs (Margt Rodgers Bkpg Serv) h1260 Woodlawn Ter ◎

RODGERS
" Margt Bookkeeping Service (Mrs Margt M Rodgers) 1260 Woodlawn Ter
" Marion D pub wks formn ii County Hwy Dept r11474 76th Av N (L)
" Otis C (Pamela T) (Rodgers Bros Garage) h818 Grand Central St ◎

RODGERS R WARD (Betty K), Pres Rodgers, Rodgers & Cummings Inc, 119 S Fort Harrison Av, Tel 442-4111, H5 Dorado Pl, Tel 446-8975

" Richd (Betty) h120 Kenwood Av
" Richd E (Nancy) whsemn Fla Pwr r8998 109th Av N (L)
" Robt O (Barbara A) tech Electro-Magnetic Industries h2968 Stratford Dr (L) ◎

RODGERS, RODGERS & CUMMINGS INC, R Ward Rodgers Pres, Robert B Jones V-Pres, Milner A Cummings Sec-Treas, General Insurance, Mortgage Loans, Real Estate 119 S Fort Harrison Av, Tel 442-4111 (See Pages 51,58 And 78 Buyers' Guide)

" Royce (Myrtice M) barber Royal Palm Barber Shop rTarponsprings Fla
" Ruby A (Wid Andrew L) retd h616 Woodlawn St ◎
" Sarah H (Wid Hull) ofc sec St Pete Jr College h1613 Nursery Rd ◎
" Travis P (Audrey E) assoc Omega Bar h1724 Indian Rocks Rd (B) ◎
" Tree Surgeons (Edw W Rodgers) 500 N Greenwood Av
" Wm I (Wilma L) (Largo Tree Surgery) h135 Northeast Dr (L) ◎
" Wm J (D Natalie) v-pres Trico Mfg Inc h12384 144th St N (L) ◎
Rodhouse Beulah G (Wid Thos J) drsmkr 638 Louden Av (D) h638 Louden Av (D) ◎
Rodibaugh Frank D (Grace M) retd h1333 S Michigan Av
Rodich Alice A Mrs (Art Gallery Of Clearwater) r1275 Bay View Dr
" Peter M (Alice A) mgr Pinellas Produce Co Inc h1275 Bay View Dr (B) ◎
Rodieck Leonard H (Gladys M) investment counselor 325 S Garden Av h6 N Pine Cir (B) ◎
Rodier Elsie B (Wid Harold B) h1603 N Osceola Av ◎
Rodin Irvin C (Margt) h315 Lakeside Park
Rodli Roal (Alice J) h927 Grovewood Dr (D) ◎
Rodman Edwyna r56 Aural St
" Nina B (Wid Edwin L) h56 Aural St ◎
Rodormer Mildred E (Wid Geo W) retd h55 Harbor View La (L) Apt 307
Rodrian Max P (Anna C) retd h1330 Overlea St ◎
Rodriguez Eduardo (Amelia) retd h107 Evelyn Av ◎
" Eldina C (Wid Armando) h781 Eldorado Av ◎
" Guido (Gladys) mtcemn Morton Plant Hosp h1241 S Betty La
" Luis A (Sandra I) (Krause's Court Cottages) h1208 S Ft Harrison Av ◎
" Ofenia Mrs h18 N Jefferson Av
" Rafael (Virginia) slsmn h1350 Chesterfield Dr ◎
" Sandra Mrs sec Geo A Morris r1208 S Fort Harrison
" Victor F (Marian G) (Arrow Realty & Constn) h219 Gatewood Dr (L) ◎
Rodwell Marion (Hazel M) retd h1340 Cedar St N (SH) ◎
" Robt E (Ann M) retd h218 Crane Rd ◎
Rody Nellie R (Wid Anthony J) retd h2675 Woodring Dr ◎
Roe Clarence M (Elsie) mech Sears h134 New Ranch Trailer Pk
" Keith E USN r1342 Rosery Rd NE (L)
" Lawrence P USN r1342 Rosery Rd NE (L)
" Lewis P (Jeanette A) driver Sportcrft h1342 Rosery Rd NE (L) ◎
" Mildred M Mrs h2416 Havana Dr ◎
" Neil W (Laura A) h512 South Gate Mobl Home Park
" Ruby W (Wid James M) h500 Glenneslane (D) Apt 104 ◎
" Sidney R (Hazel M) h205 S Comet Av ◎
" W Leslie (Marie R) bldg contr 311 N Missouri Av (L) h311 N Missouri Av (L) ◎
Roebling Joy G (Wid Donald) h101 Bay View Dr (B) ◎
Roebuck Emma J Mrs h1153 La Salle St
" Eug R (Patricia A) prsmn Turner Printing h1016 Pinebrook Dr ◎
" Marian (Wid Ralph P) h1456 Orange St ◎
" Warren R (Henrietta) tool & die maker Honeywell h2215 De Ville Dr N (L)

CLEARWATER LUMBER, INC.
"QUALITY and SERVICE"
610 S. MYRTLE AVE. CLEARWATER TEL. 446-5931
(See Pages 23 and 54 Buyers' Guide)
REBUCK

CLEARWATER SUN
PUBLISHED AFTERNOONS and SUNDAY MORNING
301 S. Myrtle Ave., Clearwater (See Page 62 Buyers' Guide) Phone 447-6431

EARL A. BROWN VOLKSWAGEN
COMPLETE SALES and SERVICE
100 U. S. Highway 19 S.
(Next To Holiday Inn)
(See Page 8 Buyers' Guide)
PHONE 446-0537

Roecker Martin (Sena) retd h bx456 Roosevelt Blvd Rt 1
Roeddiger Geo C (Irene D) h125 Island Way Apt 1
Roedel Martha J (Wid Walter) h1908 Ridgewood Dr
Roeder Ernestine P (Wid Richd H) h1012 Washington Av SW (L) ◎
" Geo W Jr jan Mease Hosp & Clinic h434 New York Av (D) ◎
" James K (Phyllis) pschologist County Bd Educ h1923 Flora Rd ◎
" Julius (Eliz A) h634 Lakeside Park
" Phyllis Mrs nurse Wm E Purvis r1923 Flora Rd
" Robt S (Barbara E) eng Sperry Rand h1242 Nelson St (D) ◎
" Toni studt r1242 Nelson St (D)
Roeger Royal (Edna) h614 Hillcrest Mobl Home Park
Roehm Elmer W (Almeda E) retd h910 Palmetto Dr (SH) ◎
Roehr Felix W (Eveline L) h1007 Turner St
" Martin W (Myrtle) retd h1221 Drew St Apt B7 ◎
Roehrich Ray L asst mgr Anderson Auto Parts r234 N Grove Cir (D)
" Ray W retd h234 N Grove Cir (D) ◎
Roellchen Edw G (Beryl L) retd h2230 Nursery Rd Apt D40
Roem Harold (Eva) h2187 College Dr ◎
Roembke Wm F (Carrie W) mgr Wells Manor r333 Hamden Dr
Roemer Virginia S Mrs asst mgr Mease Manor h329 Mira Vista Dr (D) ◎
Roensch Arth P (Muriel K) lab h1799 Seminole Blvd (L) Lot 36
Roeper Ella R Mrs bkpr Scarborough Constructors r1360 Fairfield Dr
" Fredk R Jr (Ella R) retd h1360 Fairfield Dr ◎
" John M (Adeline) retd h1416 Twin Lakes Trailer Lodge
" Walter D (Marion) h1429 Spring La
Roepke Emil R (Emilie L) retd h276 21st Ter SE (L) ◎
" Gustus H (Edna M) h1237 Union St ◎
" Paul A h542 East Park Dr
" Raymond A r1237 Union St
" Theo H (Marian R) dept supvr Genl Elec h1357 Irving Av ◎
Roerecke Mary (Wid Henry) h1515 Bay Shore Blvd (D) Apt 11
Roerig John (Mary) retd h705 Alcove Trailer Park
Roesch House Movers Inc Kenneth M Roesch Pres 1771 Harbor Dr
" Kathy J r1771 Harbor Dr
" Kenneth M (Jacqueline) pres Roesch Hse Movers h1771 Harbor Dr ◎
Roeser Faye E Mrs h1730 Cardinal Dr
Roeshink Heinz (Eliz N) pres Custom Climate Control h43 Midway Island ◎
Roesing Geo A (Rose M) h2218 Coit Rd ◎
Roeske Leopold A (Myrna I) lawn serv 1997 Sierra Cir (L) h1997 Sierra Cir (L) ◎
" Pamela K studt r1997 Sierra Cir (L)
" Patricia L studt r1997 Sierra Cir (L)
Roesler Charles J (Helen J) USN h12296 144th La N (L) ◎
" Fleming M (Constance M) mech Gulf Marine h505½ Jasmine Way ◎
" Frank (Charlotte W) h1706 Manchester Dr ◎
" Kenneth E USN r505½ Jasmine Way
Roessle Harry H (Marie E) retd h501 Mandalay Av Apt F24
Roessler Constance Mrs waitress Maas Bros r505½ Jasmine Way
" Eva C (Wid Gus) h234 Union St (D) ◎
" Fritz (Irene T) cook Maas Bros h1321 Lynn Av ◎
Roest James P (Janis E) slsmn Mary C Cosmere h2368 Sarazen Dr (D) ◎
Roffey Norman R (Diane) eng Honeywell h1537 Hunter La ◎
Rogan John J (Faye C) retd h1508 Valencia St ◎
" Margt K (Wid Roger K) h1039 Bay Esplanade ◎

ROGER CARL MUSIC (Roger E Athans, Carl E Sagness), Music And Musical Instrument Dealers, Complete Portfolio Of Sheet Music, Competent Instruction For The Instrument Of Your Choice, Expert Repairers For All Types Of Instruments "The Professional's Choice" 1975 Drew St, Tel 442-4202

" Jerald emp Honeywell h701 Cork St (L)
Rogero Al Builder (Albert L Rogero) contrs 1101 Cleveland St
" Al Life Insurance Agency (Albert L Rogero) 1101 Cleveland St
" Albert L (Helen S) (Al Rogero Life Ins Agcy) h1354 Dorothy Dr ◎
" Albert L Jr (Marilyn) lwyr 301 Pierce St Rm 401 h1518 Laurel Dr
" E Jean Mrs slswn Suzanne's Fashions h13 Maplewood Av ◎
" Helen S Mrs (Helen S Rogero Real Est) r1354 Dorothy Dr

ROGERO HELEN S REAL ESTATE (Albert L And Helen S Rogero), Robert L Genovar Sls Mgr, Joseph R Padgett Mrs Edna H Bromhed Sales, Realtor, General Real Estate Sales And Service, Representing New Home Builders 1101 Cleveland St, Tels 446-3308, Nights 531-4261

" Kathie Mrs parts mgr Autohaus Internatl r1825 Owen Dr
" Ralph (Wid Ralph) h1582 Pennwood Cir N ◎
" Richd S (Kathie) h1825 Owen Dr ◎
" Richd S (Ann) mgr Modern Finish h1100 S Greenwood Av
Rogers See Also Rodger And Rodgers

ROGERS
" Albert H custdn Dunedin Highland Jr Hi hRear 715 Patterson St
" Albert H h1016 Rosery Rd NW (L) ◎
" Albert L (Berenice W) retd h15 N Neptune Av ◎
" Albert P (Lois) pres Albert P Rogers Inc h1976 Byram Dr ◎

ROGERS ALBERT P INC, Albert P Rogers Pres, Realtor Exchangor, Real Estate Rentals, 1738 N Fort Harrison Av, Tel 446-5091, Res Tel 446-2924 (See Page 77 Buyers' Guide)

" Allen J (Celeste E) retd h369 Mehlenbacher Rd (BB) ◎
" Alley M (Ruth C) h50 Harbor View La (L) Apt 17
" Ann studt r1613 Nursery Rd
" Anna G (Wid Nicholas) h901 Eldridge St ◎
" Barbara E studt r763 Oakridge La (BB)
" Basil A (Gladys) retd h209 Parkwood Estates
" Betsy R (Wid Wm H) h1533 Maple St ◎
" Betty meat wrapper Publix Super Mkt r13789 Martinique Dr (L)
" Beverly J Mrs ofc mgr Wm E Kilgore r1008 Jeffords St
" Brooks (Kath R) h216 S Maywood Av ◎
" Buck I (Joyce W) driver K&K Constn h1768 Farrell St
" Buddy J (Luanna A) asst cash First Natl Bk & Tr Co Of Dunedin h460 Milwaukee Av (D)
" C Eug (Pauline S) retd h226 Casler Av ◎
" Carl A carrier Clwtr Sun h1661 Douglas Av (D) ◎
" Carl W retd h2665 Gulf-To-Bay Blvd Apt N1
" Carol J Mrs slswn Sunset Nurseries r1939 Sunset Point Rd
" Cath M Mrs h1331 Main St (D) Lot 421
" Charles A (Blanche) carp r367 Ulmerton Rd S W (L)
" Charles H (Lennie G) retd h2397 Indigo Dr ◎
" Charles H (Lorena G) retd h1119 Jackmar Rd (D) ◎
" Christine (Wid Wm C) h2602 Braeburn Dr (L) ◎
" Clift W (Addy) h1452 Nursery Rd ◎
" Clint E Jr Rev (Jane H) pastor Keene Terrace Baptist Ch h1072 Fay Av (L)
" Corbit M (Vera A) wldr Keller Sls & Eng h714 Railroad Av (D)
" David H studt r2040 Coronet La
" Don F (Helen V) plant formn Sportscraft Trailer Mfg h1358 Tuscola Rd ◎
" Don H (Freida G) (Rogers-Smith Realty) h763 Oakridge La (BB) ◎
" Donald lab D Sanitation Dept r26 Highland Av (D)
" Donald E (Janet K) rtemn Sanitary Lndry h1260 Wellington Dr ◎
" E Jeter Rev (Loula B) h2448 Whitman St ◎
" E John (Mary D) retd h1932 Pinehurst Dr ◎
" E Reinhold Jr (Vivien S) assoc editor Clwtr Sun h523 Edgewater Dr (D) ◎
" Edw J (Opal L) winter res h560 Baywood Dr N (D) ◎
" Fanny E (Wid Will C) h914 Pine St ◎
" Faye L (Wid Joseph W) h756 Oakwood Dr (D) ◎
" Flossie T Mrs h707 Seminole St
" Fred W (Dixie) ydmn h222 Joyland Trailer Park
" Gilbert J hJasper St (L)
" Glenn hlpr West Coast Awning r519 2d Av NE (L)
" Glynn H (Phyllis R) mgr American Heating & Cooling Of Clwtr h1333 Byron Dr ◎
" Grace L Mrs h227 Crane Rd ◎
" Harold (Annie H) retd h1500 Citrus St ◎
" Harold G (Lois B) retd h612 South Gate Mobl Home Park
" Harry A (Era) winter res h301 Ridge Haven Mobile Pk
" Horace K (Marie C) h2133 S University Dr ◎
" Horton M (Ann J) eng Honeywell h920 Parkwood Dr (D) ◎
" Jackson D (Carmen G) tech Mease Hosp h1950 Albany Dr ◎
" James A (Doris F) retd h1801 Bugle La ◎
" James H (Nancy) retd h115 Belleview Blvd (B)
" James W (Elsie D) retd h1020 Sedeeva St ◎
" Jane G (Wid Fred C) h1905 Mc Kinley St ◎
" John J (Eliz) retd h2135 Indigo Dr ◎
" Joseph G (Viola H) retd h2040 Coronet La ◎
" Joseph T (Rachel) retd h1417 Lotus Path ◎
" Joyce J clk Goodbody & Co r131 Sharondale St
" Kathryn G (Wid Geo C) h111 N Crest Av ◎
" Larry J (Joyce J) equip opr Genl Tel h1831 Sharondale Dr ◎
" Louis (June M) serv mgr Lake Mtrs h2016 Seton Dr ◎
" Margt Mrs cash Electrolux rTampa Fla
" Margt M Mrs recpt Raymond F Burton r2765 Kumquat Dr
" Marion E (Wid T Glen) retd h1066 Sunset Point Rd ◎
" Marjorie E Mrs clk asst US Selective Serv Bd No 112 rPinellas Park Fla
" Marvin L (Carol J) landscaper Sunset Nurseries h1939 Sunset Point Rd
" Mary D Mrs rMease Manor
" Mary W studt r804 Allen Dr
" Myrtle S lpn Sun Coast Osteo Hosp r11508 109th St N (L)
" Phillip studt r2765 Kumquat Dr
" Ralph (Beulah L) retd h141 Boulevard Trailer Park
" Reginld T (Clara) retd h155 Bluff View Dr (BB) Apt 108 ◎

Wolf Brothers
Cleveland St. At Fort Harrison Av.
Phone 442-8146
"One of America's Fine Stores"
HART SCHAFFNER & MARX CLOTHES
MEN'S CLOTHING AND FURNISHINGS
SHOES
Wolf Brothers
(See Page 29 Buyers' Guide)

Consult the CLASSIFIED LISTS of the DIRECTORY
If You Would Find What You Wish to Buy

Pelican Restaurant
AIR CONDITIONED
ON CLEARWATER BEACH
Fine Food — Excellent Service
Luncheon, Dinners, Cocktails, Liquor Store
"OPEN YEAR AROUND"
470-72 Mandalay Av. (Clearwater Beach, 33515)
(See Page 82 Buyers' Guide)
PHONE 442-3151

ROGERS

" Rex E (Bertha S) (Rogers Upholstery) h1425 Carlos Av ◎
" Richd B (Orchid) mgr J M Fields h2115 Phillipe St (SH)
" Rollie (Mary E) h1121½ Wyatt St
" Roy V (Bridie J) retd h2031 Kenmore Dr ◎
" Royce barber Jimmy's Barber Shop rTarpan Springs Fla
" Russel B (Margt M) slswn Curtis & Gross Real Est h2765 Kumquat Dr ◎
" Russell M (Dorothy) slsmn Earl A Brown Volkswagen rBrandon Fla
" Russell M (Dorothy M) retd h1197 San Marco Dr (L) ◎
" Ruth G clk County Tax Assessor rPO Bx 1664
" Ruth M (Wid Clarence H) h558 Highland Av (D) ◎
" Saml H (Ruth B) retd h1752 Lombardy Dr ◎
Rogers-Smith Realty (Don H Rogers James W Smith) 115 Indian Rocks Rd (L)
" Sue K (Wid Floyd G) h410 N Glenwood Av ◎
" Susan L studt r1425 Carlos Av
" Thomas B (Evelyn C) retd h1512 Rosemont Dr ◎
" Thos E (Eliz M) dir ind relations Metal Industries h804 Allen Dr ◎
" Thos E Jr studt r804 Allen Dr
" Tony (Marie) retd h1943 Albany Dr ◎
" Trudie E studt r1856 Bugle La
" Upholstery (Rex E Rogers) 1437 S Missouri Av
" Vivien S Mrs comnr City Of Dunedin r523 Edgewater Dr (D)
" Wallace L driver Fla Pwr rRd 2 Box 764e
" Walter (Lee) retd h501 Mandalay Av Apt C9
" Wendy studt r523 Edgewater Dr (D)
" Wilhelmina W (Wid Geo) tchr Clwtr Hi Sch h1409 S Betty La ◎
" Wm retd h121 S Garden Av Apt 10
" Wm A atndt Dreyer's Shell Serv r537 Skinner Blvd (D)
" Wm C (Ollie D) slsmn Clwtr Fire Equip h bx792 Donegan Rd Rt 2 (L) ◎
" Wm L (Roberta A) tech writer Honeywell h1329 Overlea St ◎
" Wm P (Charlotte A) phys 833 Milwaukee Av (D) h2062 Summit Dr (D) ◎
" Wilson L (Prince Charles Apts) h1401 Alpine Rd Apt 12 ◎
Roggenbuck Barney J (Luella) retd h2378 Indigo Dr ◎
Rogner Henry J Jr (Louise) h2023 Coronet La ◎
Rohac John (Mary B) retd h2179 Dodge St ◎
Rohar Olga M (Wid Charles H) h103b Rogers St ◎
Rohbacher Cath A studt r1515 Orange St
" John W (Betty J) tech Honeywell h1515 Orange St ◎
Rohde Eleanor M Mrs ofc sec Condon-Meek r11565 Oval Dr (L)
" Elsie h1056 Granada St
" Gertha E (Wid Harold R) h126 Kenwood Av ◎
Rohl Betty h1300 S Hillcrest Av ◎
" Harold F (Stella L) h1778 Greenlea Dr ◎
Rohlfs Wm G (Eliz A) eng Honeywell h1300 Eastfield Dr ◎
Rohn Daisy Q (Wid Ben F) h516 Virginia La ◎
" Robt C (Helene L) h309 Gulf View Blvd ◎
Rohr Doris M Mrs (Dorian Art Classes) h315 S Bayshore Dr (SH) ◎
" Hans M (Chloe Anne) service eng Milton Roy h1696 N Bellerose Dr ◎
" Lillian M (Wid Loren E) h400 Seminole St ◎
" Patricia Mrs cash Pick Kwik Food Store r15440 Bristol Cir W
" Rolf H W (Patricia T) electn Irwins Yachts & Marine h15440 Bristol Cir W ◎
Rohrbach Christian H (Clara H) h1543 Lakeview Rd
Rohrbacher Betty J Mrs clk Sun Coast Osteo Hosp r1473 Young Av
" Honor C (Wid Clarence) h1471 Gladys Cir (D) ◎
Rohrig Albert H (Clara E) retd h215 Lake Rd ◎
Rohrman Geo L (Inell) slsmn Hood's Milk rNew Port Richey Fla
Roig Esperanza (Wid Mario) r510 S Highland Av
Roiland Thos G (Marguerite R) h1808 Bugle La ◎
Roins Louis A (Vivian F) retd h822 Eldorado Av ◎
Roith Mary L (Wid Joseph) h1009 S Evergreen Av ◎
Rojas Hilirio (Benny M) pro ball player h1011 Fairmont St
Roland Burnie L (Connie C) mason h2212 Manor Blvd ◎
" Earl P r614 Beverly Av NW (L)
" Harold C assoc G E Mc Cullough r2024 Diplomat Dr
" John (Margie) (Andy's Auto Elec) r523 Congress
" Ronald M (Georgene) slsmn Internatl Silver h2060 Golfview Dr (D) ◎
Rolfe Gilliam (Jean E) eng Honeywell h1889 Bugle La ◎
Roll Jess (Appliance Repair Serv) h700 N Jefferson Av
" John W USN r1636 Chateau Dr N
" Mary E Mrs cafeteria wkr Largo Jr Hi Sch r1636 Chateau Dr N
" Minnie M (Wid Dewey) retd h217 Twin Palms Mobl Home Ct
" Robt M (Mary E) tool & die mkr Genl Elec h1636 Chateau Dr N ◎
Rollason Geo E (Ruth C) (Rollason's Sunoco Serv) h1705 Woodridge Dr ◎
Rollason's Sunoco Service (Geo E Rollason) 1559 Gulf-To-Bay Blvd
Roller Curtis W Jr h803½ Pinellas St
" Richd H (E Jane) eng Honeywell h1853 Oakdale La S ◎
Rollin Adolph (Violet) retd h1407 Embassy Mobile Home Park
Rollins Calvin W h2271 Manor Ct
" Charles (Hattie M) citrus wkr h1115 Carlton St
" Charles F (Laura C) slsmn Wilson Toomer Fertilizer h1616 Lakeview Rd ◎
" Frances Mrs maid Play Parc Nursery r1003 Pennsylvania Av
" Howard A (Helen) winter res h1331 Main St (D) Lot 122
" John D (Melva L) mgr Crest Leather h2201 Morningside Dr ◎
" L G h5 Gateshead Dr (D) Apt 101
" Leonard T (Judith M) clk St Pete Jr College h300 Evelyn Av ◎
" Lester rGreenwood Apartments Apt 9
" Margery clk Larry Dimmitt Inc h419 Roanoke St (D) Apt 5
" Nocia Mrs hGreenwood Apartments Apt 9
" Pearlie M Mrs maid hGreenwood Apartments Apt 2
Rollinson Anne M Mrs ofc sec Schaaf Realty r2042 Cleveland St
" Hoytt W (Anne M) retd h2042 Cleveland St ◎
Rollman Harold L (Marjorie) acct ii County Acctg Dept rSeminole Fla
Rollyson Edwin D (Anna M) cabt mkr Erwin Yacht h715 West Gate Dr (SH) ◎
Rolph Fred (Glayde K) retd h133 Boulevard Trailer Park
Roma Lya retd h1866 Carlton Dr ◎
Roma's Original Pizza Hut (Michl Vena) 2046 Gulf-To-Bay Blvd
Romaine Adriane h2065b N Betty La
" Richd studt r2065b N Betty La
" Wm h2665 Gulf-To-Bay Blvd Apt S8
Roman Henry W (Jean H) tile str Weaver Tile h783 Cortez Av (BB) ◎
" James A (Jeanette) planner County Zoning & Planning Dept h1472 Bugle La ◎
Romanasky Stanley emp Pinellas County r1374 Lady Marion La (D)
Romanenghi Paul J (Mary) h1221 Drew St Apt C12 ◎
Romaniello James V (Cath C) h1596 Adele Pl (L) ◎
Romano Frank B (Rosemary C) wtch mkr h2887 Rosemary Dr (L) ◎
" John (Sandra) constn wkr h1503 Tangerine St ◎
" Joseph R (Victoria P) h315 Sunny La (B) ◎
Romanosky Stanley (Lillian P) mtcemn Dunedin Utilities Div h1374 Lady Marion La (D) ◎
Romans Harold (Delight) retd h3297 21st Av SW (L) ◎
Rombach Clara L (Wid D G) h105 N Osceola Av
Rome Fred M (Verna E) retd h2477 Del Rio Way (D) ◎
" Geo (Callie) wldr Allied Mach & Fabricating h1889 US Hwy 19 S
" Joseph (Everline) retd h1129 La Salle St ◎
" R B asst mgr Culler Furn r30 Baywood Av
Romer Carl G (Lois) retd h715 Edgewater Dr (D) Apt 2
" Edw h249 Jasper St (L) Lot 321
Romero Manuel retd h329 Twin D Trailer Pk
Romesburg Flora H Mrs slswn Mary Carter Paints r1440½ Main St (D)
" Robt C (Flora N) (Friendly TV Serv) h1440½ Main St (D) ◎
Romeyn Don L r690 Druid Park Dr
" Gus D (Beatrice D) retd h690 Druid Park Dr ◎
" Robt W (Mable E) sls rep Wm Wrigley Jr h949 Damrosch St ◎
Romig Harvey (Grace) h209 Bay Breeze Trailer Park
Romine Jewel S Mrs sec-treas Romine's Carpet & Drapery Center rTarpon Springs Fla
" Marion J (Gladys W) h1694 Palace Dr ◎
" Ollen T (Jewel S) pres Romine's Carpet & Drapery Center rTarpon Springs Fla
Romine's Carpet & Drapery Center Inc Ollen T Romine Pres Salvatore Mazza V Pres Mrs Jewel S Romine Sec-Treas 528 S Missouri Av
Rominger Olive M (Wid Lewis T) h116 S Duncan Av ◎
Rommel Blanche E (Wid Louis) h1553 Santa Monica Dr (D) ◎
" Ileene Mrs rMease Manor
Rompon Grant & Castle (Nicholas J Rompon John Grant A B Castle) surveyor 703 S Ft Harrison Av
" Nicholas J (Rompon Grant & Castle) r703 S Ft Harrison Av
" Sylvia ofc sec Rompon Grant & Castle r703 S Ft Harrison Av
Ronan Arth W (Emily M) h710 12th St NW (L) ◎
Rondo Edmund A (Jean S) retd h2159 Lagoon Dr (D) ◎
Roney Bert stockmn Sperry & Hutchinson rPinellas Park Fla
" Enoch W (M Jane) retd h1515 Gladys Cir (D) ◎
" Leslie serv wrtr Larry Dimmitt Inc rSt Petersburg Fla
" Paul M h249 Jasper St (L) Lot 115
Ronk James L (Georgia A) v-pres Southeast Technical Enterprises Inc h1194 Sousa Dr (L) ◎
" James R (Phyllis M) sec treas S E Technical Enterprises h1451 Hunt La ◎
Ronne Robin S studt r1635 Sherwood St
" Sven H (Marjorie S) genl contr 1635 Sherwood St h1635 Sherwood St ◎
Ronnie's Bargain Center (Veronia Jeswald) used mdse 1162 Jasper St
" Gulf Service (Ronald A Spina) 1700 S Clearwater-Largo Rd
Ronnlof Esther G Mrs trust ofcr City Natl Bank Of Clwtr r1609 Long St

BEACH REALTY
REALTOR
SPECIALISTS IN APARTMENTS • MOTELS • TRAILER PARKS
1453 COURT ST. (See Page 79 Buyers' Guide) PHONE (813) 442-8352

RONNLOF
' John W Jr (Esther G) slsmn h1609 Long St ◎
' John W III USN r1609 Long St
' Richd C serv Hart's TV r1609 Long St
' Suzanne studt r1609 Long St
Ronshausen Connie studt r618 Brookside Dr
' Edw M (Madolyn V) retd h618 Brookside Dr ◎
Rood Carolyn r1671 Edna Av (L)
' Corebel E (Wid Ralph M) retd h1617 Edna Av (L) ◎
' Roy H (Blanch N) retd h1013 1st Av NW (L) ◎
Roode Emma M (Wid Robt) r436 5th St S (SH)
' John (Ann) retd h130 Patricia Av (D) Lot 65
Roof Coat Inc Marvin D Braaksma Pres Mrs Carolyn M Braaksma Sec-Treas contrs bldg clng 1248 Wellington Dr
Rook Gladys A (Wid Bedford R) h520 14th Av NW (L) ◎
Rooks Evelyn B (Wid Milton P) tchr Lincoln Hts Elem Sch h1139 Pierce St ◎
' John W (Marjory) retd h167 Bay-Aristocrat
' John W (Sandra) studt h418 Far Horizons Mobl Home Pk
' Milton P Jr (Belvie) r1139 Pierce St
' Patk winter res h175 S Seminole Blvd (L)
Rooney Agnes r840 Bruce Av
" John F (Margt L) editor Largo Sentinel h100 Holiday Trailer Ranch ◎
" Joseph E (Evelyn L) chem Jim Walter Research h2294 Clairborne Dr ◎
" Margt L Mrs pres Holiday Ranch r100 Holiday Trailer Ranch
Roop David A (Irene J) emp H P Hood h1509 Orange St ◎
" Irene J Mrs ofc sec Oak Grove Jr Hi Sch r1509 Orange St
" Robt W USN r1509 Orange St
Roos Carlisle K (Mary C) h605 Palm Av (B) ◎
" Louis J (Edna M) retd h500 Gulf View Dr (L) ◎
" Marie (Wid Arth P) retd h1679 S Greenwood Av
" Mathias F L (Heikiena A) h12620 138th St N (L) ◎
" Signe M (Wid Hjalmar) r518 13th Av NW (L)
Roosa Edw S (Lydia) h702 Gulf-To-Bay Trailer Park
Roose Barbara A r2009 Cleveland St
' James C r2009 Cleveland St
" Paul F (Jean E) duct wkr Comfort Mfg h2009 Cleveland St ◎
Roosen Robt H (Doris M) tech Genl Elec h1928 E Skyline Dr ◎
Root Arth C (Rosa B) retd h2437 S Mineola Dr (L) ◎
' Ernest E (Doris L) retd h11454 118th Pl (L) ◎
' Joseph C (Mary C) retd h213 Poinciana La (L) ◎
" Rosa B Mrs slswn Cobb's Cupboard r2437 Mineola Dr (L)
" Wm J (Minnie W) retd h1100 2d Av NW (L) ◎
" Wm R (Gloria A) policemn D Police Dept h58 Lexington Dr (D) ◎
Roots Geo R (Helen K) assoc Anita M Sellers Realtor h1763 Suffolk Dr ◎
Roper Ashton B (Edgewater Drive Motel) h1020 Sunset Point Rd
" E Madeline (Wid Charles) h1776 Overbrook Av ◎
" Eleanor Mrs h410 Althea Rd (B) ◎
" John E (Lula M) mech h1325 Tuscola Rd ◎
" Lula M Mrs recpt Clwtr Optical Serv r1325 Tuscola Rd
" Sammy B studt r1325 Tuscola Rd
" Walter B (Alyce C) hBayview Gardens Apt 41c
Rophie Albert A (Pauline B) (Rophie's Family Shoes) h1352 Hamlin Dr ◎
Rophie's Family Shoes (Albert R Rophie) 522 Cleveland St
Roppolo Vincent (Lorraine) mgr Discount Carpet h13 Baywood Av ◎
Ropulewis Ann tchr r12 Southwind Dr (L)
" Edw J (Alice C) osteo 12294 Indian Rocks Rd (L) h12 Southwind Dr (L) ◎
" Jane studt r12 Southwind Dr (L)
" Joan h1045 11th Av NW (L) Apt 5
Rorabaugh Robt L (Noralee B) air traffic control FAA h2447 Navarez St (SH) ◎
Rorie Kye (Elsie T) retd hBayview Gardens Apt 63c
Rosa Dale slsmn Dandee Bakery
Rosati James Jr (Theresa A) genl contr 109 Harbor View La (L) h109 Harbor View La (L) ◎
" Joseph (Carmen) sec Embac Inc rSt Petersburg Fla
Rosato Peter A (Rae V) (Pizza Petes) h1366 Lady Marion La (D) ◎
Rosborough O A (Harriet) rMease Manor
" Saml A (Glenna M) dept mgr Simon O Swartz h1542 Gentry St ◎
Roschi Marie H (Wid Archie E) h404 Kakusha Mobl Pk
Roscio Rudy (Angela K) retd h37 Leeward Island ◎
Roscoe Eva B Mrs legal sec Vernon R Keiser r1927 Rainbow Dr
" Harry G (Eva B) h1927 Rainbow Dr
Roscow Alicia A Mrs v-pres Largo Ins Agcy rStarkey Rd
" Wm (Alicia A) (Wm Roscow Real Estate) rStarkey Rd
" Wm Real Estate (Wm Roscow) 705 W Bay Dr (L)
Rose Adeline opr Peninsular Tel Answering Serv r2045 US Hwy 19 N
" Alan (Peggy) emp City Sanitation Dept h1150½ Palm Bluff St
" Albert F atndt Wilson's Std Sta rTampa Fla
" Amelia K (Wid Louis C) hBayview Gardens Apt 28d

ROSE
" Anna F (Wid Paul) r907 Jones St
" Arth G (Mary) retd h2090 US Hwy 19 N Lot 118
" Bill (Alice H) (Holiday Dinner Theater) h1736 Faulds Rd N ◎
" Charles I (Margt) tech Honeywell h2107 Victory Av (L) ◎
" Clarence L (Eloise B) (Seminole Press) h1351 Windsor Dr ◎
" Denver G (Lena D) h954 Lyndhurst St (D) ◎
" Donald emp Honeywell h508 Richards Av ◎
" Dorothy Mrs slswn h400 Shady La Trailer Pk
" Edw V (Nina H) h204 The Country Park
" Eliz retd r571 Trade Winds Dr (D)
" Ethel L (Wid Claude L) masseuse h142 4th Av S (SH) ◎
" Ferris E (Rebecca H) (Value Plus Uphol) h1132 Nolan Dr (L) ◎
" Frank h249 Jasper St (L) Lot 301
" Geo W (Mildred) retd h2566 Gary Cir (D) Apt 12
" Gordon A (Winifred) winter res h1221 Drew St Apt A14 ◎
" Harry F (Bessie) rMease Manor
" Harry W (Anna C) retd h1888 San Mateo Dr (D) ◎
" Helen Mrs rMease Manor
" Howard G (Cath W) retd h119 Palmetto La (L) ◎
" Hubert R r820 Woodside Dr
" James O Rev (Phyllis A) pastor Clwtr Community Ch h648 College Hill Dr ◎
" John (Margt E) retd h880 Mandalay Av Apt 112
" Joseph J (Pearl A) survey party chf County Eng Dept rPinellas Park Fla
" Julia retd r571 Trade Winds Dr (D)
" Laurence crane opr Benton & Co rSt Petersburg Fla
" Lee H (Berniece R) retd h408 Sou Comfort Mobile Vil
" Lillian C tchr Kings Hwy Sch r3030 Kapok Cove Dr
" Louis J (Rubye) carp h519 14th Av NW (L) ◎
" M A h1865 Cameo Way (L) ◎
" Margt P (Wid Ernest M) h1101 Victoria Dr (D) Apt 8
" Marion D (Wid Frank) h1125 Stevenson Av ◎
" Martha A Mrs nurse Walter A Guensch r395b Mandalay Av (CB)
" Mary C opr Genl Tel r1351 Windsor Dr
" Melvin W (Maryjean) supvr Aetna Life & Casualty h1851 Balboa La (L) ◎
" Ned cln Carillon Rug Clns r909 Osceola Av
" Orpha E Mrs retd r1798 Springtime Av
" Ralph I (Lucille) tech Sperry Rand h675 Canterbury Rd ◎
" Ralph L (Patricia) policemn City Police Dept h1427 Barry St ◎
" Ralph M (Eleanor K) custdn Largo Jr Hi Sch h1235 Fruitland Av ◎
" Raymond G (Lillian) mgr Town Management Ofc h3030 Kapok Kove Dr ◎
" Raymond J (Maude G) retd h249 Jasper St (L) Lot 56
" Reka E Mrs r211 Holiday Trailer Ranch
" Robt (Claire L) (Rose Bootery) h807 Brookside Dr
" Roy D (Ivadell) retd h220 Embassy Mobile Home Park
" Theo (Ann H) mach opr A B C Packaging h720 San Christopher Dr (D) ◎
" Thornton A (Vivian M) driver Clwtr Concrete Industries h1626 Martin St (L) ◎
" Tony appl repr h1008 Railroad Av
" Vivian Mrs cash A & P r1626 Martin St (L)
" W Paul (Mary K) mech eng Southern Trucking(Tampa Fla) h1416 Arden Av ◎
" Walter B (Marjorie C) retd h571 Trade Winds Dr (D) ◎
" Walter M (Louise L) mach opr H P Hood & Sons h3872 15th Av SE (L) ◎
" Wilfred T (Adeline) retd h211 Sou Comfort Mobile Vil
Rose's Beauty Shop (Mrs Rose S Le Vay) 121 1st Av S (SH)
Rosefield Martin K (Louise H) retd h1889 Stancel Dr ◎
Rosekrans Wm G (Katherin E) retd h540 S Seminole Blvd (L) Lot 36
Rosell Karl studt r314 Mehlenbacher Rd (B)
" Ralphine D Mrs clk-sten iii County Secretarial Dept r314 Mehlenbacher Rd
" Russell E (Ralphine D) ydmn h314 Mehlenbacher Rd (B) ◎
Roseman Johnny L collr Belleair Town Garage r12605 128th N (L)
Rosen Henry (Helen) mgr Fremac's rSt Petersburg Fla
" Leonard F (Lucile B) (Rosen's Studio) h1713 Valencia Dr E (L) ◎
" Lucile B Mrs (Rosen's Studio) r1713 E Valencia Dr (L)
" Stanley (Anna) retd h200 Glenneslane (D) Apt 205
" Victor H (Cath) retd h1005 Mark Dr ◎
Rosen's Studio (Leonard F And Mrs Lucile B Rosen) photog 808 W Bay Dr (L)
Rosenau Arth H (Florence) first reader Second Church Of Christ Scientist h525 Baywood Dr N (D) ◎
Rosenbaum Saml (Rose) h2100 Nursery Rd Apt 4e ◎
Rosenberg Leon J (Freda W) retd h55 Windward Island ◎
Rosenberger David studt r2188 Campus Dr
" John H (June S) tchr Oak Grove Jr Hi Sch h2188 Campus Dr ◎
Rosencrance Gertrude B Mrs bkpr Superior Auto Serv rPinellas Park Fla
Rosende Armando A (Loretta U) carp Clark & Logan h11965 119th St N (L) ◎
" Leonard R (Kristi J) detective County Sheriff r3955 14th Av SE (L)

Clearwater's No. 1 Apparel Stores
KUPPENHEIMER CLOTHES
RAY-ALLEN Inc.
(See Page 29 Buyers' Guide)

WHO SELLS IT?
IS ANSWERED BY THE CLASSIFIED BUSINESS LISTS IN THIS DIRECTORY

Seaspire RESTAURANT

Dining Over The Bay
With A View of The Gulf
(See Page 83 Buyers' Guide)

217 Windward Passage, (I.E.) Clearwater (33515) 442-7274

ROSENDE
" Maria (Ann W) retd h1379½ S Washington Av
Rosenfeld Carl E (Anita B) (Oak Grove Drugs) h1700 Duncan Ct ◎
" David (Sally B) retd h2950 W Bay Dr (L) Apt B1
Rosengaard Paul (Ellen P) retd h745 S Bayshore Dr (SH)
Rosenhein Stanford G (Spotlight Clns & Lndry) h1726 Kenneth Pl
Rosense Arnold retd h11955 119th St N (L) ◎
Rosenstiel Ernest F (Irene U) retd h1425 Dexter Dr ◎
Rosenthal Anna D (Wid Gusta) r28 Idlewild St
" Charles (Altame) slsmn Consolidated Hotel Equip h1731 Douglas Av (D) ◎
Roser Howard L (Pauline) charter boat capt h240 Plaza Pines Trailer Park
Rosewood Creations Inc Bernard G Fitzgerald Pres Roy A Walters V-Pres Mrs Linda H Walters Sec-Treas clo 1004 Broadway (D)
Rosher Albert L (Johnnie B) landscaper Joe Rugg h615 Elm Av (SH) ◎
" Effie L (Wid Charlie) h670 Elm Av (SH) ◎
" Thos studt r615 Elm Av (SH)
Roshong Charles D (Dorothy) installer Douglas Mfg h206 Kakusha Mobl Pk
Rosia Dorcas H retd h1433 S Belcher Rd Apt 2g ◎
Rosier Harold constn wkr h1028 Main St (D)
Rosjer Peter (Elsie M) retd h1658 S Lady Mary Dr ◎
Roskelly Albert (Naomi I) retd h11935 Murray Av (L) ◎
" Thomas (Mabelle) retd h718 Roanoke St (D) ◎
Rosner Charles E (Margt M) retd h2973 Brookfield Dr (L) ◎
Rosquist Emil W (Louise H) retd h1650 Harvard St ◎
Ross Alex E (Johanna L) retd h1331 Main St (D) Lot 76
" Alvin T (Esther C) (Alvin's Beauty Salon) h1405 Orange St
" Ann (Wid J A) r104 Palmetto La (L)
" Arth winter res h216 Boulevard Trailer Park
" Berti (Kathleen R) retd h191 Brightwater Dr Apt 2
" Car Rentals James W Tennies Mgr 521 Clearwater Pass Av
" Charles (Cora) rMease Manor
" Charles A retd h417 Jones St Apt 12
" Charles D (Marion) retd h1160a 5th Av NE (L)
" Charles E mtcemn i County Hwy Dept r2210 Cheryl Rd (L)
" Courtney D (Paula P) pres Ross Yacht Serv h1737 Audrey Dr ◎
" Craig T studt r1532 Oakwood St
" Danl S (Sharron L) batcher Pinellas Lbr h2090 Broadway ◎
" Douglas R (Eliz C) chf appraiser First Fed Sav & Ln Assn h1532 Oakwood St ◎
" Ernest R Jr tchr St Pete Jr College r11490 64th Ter N (L)
" Esther C (Wid Harry M) mgr Alvin's Beauty Salon h319 Bay Breeze Trailer Park
" Esther C Mrs mgr Alvin's Beauty Salon r319 Bay Breeze Trailer Park
" Ethel M (Wid Gale B) h220 15th St NW (L) ◎
" Eulalie S (Wid Albert C) r1000 Magnolia Dr
" Eva foodhndlr Young's Pit Bar-B-Q rMadison St
" Eva L Mrs instr The Flying Needles r1846 San Mateo (D)
" Frank J (Anna A) dept supt Royal Globe Ins h2327 Middlecoff Dr (D) ◎
" Fredk retd h603 Mandalay Av Apt 11
" Garrett M (Geneva) farmer h900 S Spencer Av ◎
" Garrett M Jr (June R) mach h1391 Orange St ◎
" Geo (Evelyn) retd h3014 Carolina Av ◎
" Glenn L winter res h714 3d Av NE (L) ◎
" H Harrison h2198 Nottingham Dr
" Harold W (Mary) h980 7th St NW (L) Lot 35
" Harry (Maud A) retd h1561 E Bellerose Dr ◎
" Harry M (Gabriela) retd h1106 Ewing Av ◎
" Helen L Mrs legal sec Tanney & Forde r2016 Golf View Dr (D)
" Hugh C (Helen M) elec eng Honeywell h410 Jasmine Way ◎
" Irwin G (Eva L) retd h1846 San Mateo Dr (D) ◎
" J Leslie (Mary D) slsmn Floor Masters h1952 Ridgewood Dr ◎
" James h6250 Roosevelt Blvd Rt 1 Lot 51
" James (Betty) dairy rtemn h1322 S Hillcrest Av ◎
" James E (Gloria C) field mgr Jim Walter Corp h2180 College Dr ◎
" James H (Naoma M) program mgr Honeywell h1831 Lake Av ◎
" James T (Agnes G) retd h214 11th Av SW (L) ◎
" James W (Jessie F) retd h910 Alcove Trailer Park
" James W (Jenny M) (Ross Carpet Serv) h2610 W Bay Dr (L)
" Jane L med rec clk Sun Coast Osteo Hosp rPalm Harbor Fla
" Jean E flat wkr Clwtr Lndry r2210 Cheryl Rd (L)
" Jettie (Wid Thos E) h605 Michigan Blvd (D) Lot 86
" Joseph F (Jean E) sign pntr County Hwy Dept h2210 Cheryl Rd (L) ◎
" Josephine Mrs lndry wkr Clwtr Lndry h11916 133d Av N (L) Apt 3
" Kenneth P (Charlotte B) mdse dir Eckerd's h1932 S Belcher Rd ◎
" L Wayne (Sarah W) retd h1139 7th Av NE (L) ◎
" Leonn h249 Jasper St (L) Lot 297
" Lester K (Alice L) (Ross Plmb) h452½ N Clearwater-Largo Rd (L) ◎
" Lillie Y (Wid James M) h1369 Pierce St ◎

ROSS
" Malcolm F (Mary Jo) retd h487 Seacrest Dr (L) ◎
" Marie r249 Jasper St (L) Lot 297
" Mary D waitress Madison Rexall Drug Dept Store r1952 Ridgewood Dr
" Mary E studt r1532 Oakwood St
" Mary E r220 15th St NW (L)
" Maurice E (Norma G) phys 410 S Pegasus Av h1971 Edgewater Dr ◎
" Milo B (Gladys M) acct 1015 Mohawk St h1015 Mohawk St ◎
" Norton Park play ground 1450 S Greenwood Av
" Paul W h507 N Mars Av
" Peter L (Agnes M) retd h621 Stremma Rd NW (L) Lot 10
" Plumbing (Lester K Ross) 452 N Clearwater-Largo Rd (L)
" Ralph H (Bertha A) retd h3554 High Bluff Dr (L) ◎
" Ray h249 Jasper St (L) Lot 56
" Robt B (Helen L) adv dept Mary Carter Paints h2016 Golfview Dr (D) ◎
" Robt E (Mary A) genl contr 3040 Carolina Av h3040 Carolina Av ◎
" Robt F (Frances M) retd h1413 Embassy Dr ◎
" Robt J (Carol G) undwrtr Fireman's Fund h1459 Ruth Rd (D) ◎
" Robt J (Gertrude K) h501 Mandalay Av Apt E8
" Shirley A opr Genl Tel r2210 Cheryl Rd (L)
" Thos J (Doris) retd h1648 Algonquin Dr ◎
" Thos J (Guyla L) eng Honeywell h1932 Southview Rd (L) ◎
" Victor E (Margt M) plmb Howdeshell Plmb h2132 Coronet Dr (L) ◎
" Wanda D (Wid Charles R) h5 N Mercury Av ◎
" Wm J retd h1255 Everglades Av ◎
" Willie (Annie M) cement wkr h917 La Salle St
" Willie H h565 Elm Av (SH)
" Wilson W (Leah N) retd h109 S Comet Av ◎

ROSS YACHT SERVICE INC, Courtney D Ross Pres, Complete One-Stop Service For Sail And Power 725 Ton Hoist-Slings And Platform, Repair, Outfitting, Rigging, Prop And Shaft Service, Painting 279 Windward Passage (Island Estates), Tel 446-0715

Rossbach Wm R (Mary) retd h1001 San Remo Dr ◎
Rosse Beverly J Mrs clk County Safety Dir h15475 Bristol Cir W ◎
Rosser Robt W (Sally A) sec-mgr Clwtr Window & Specialty h2261 Belleair Rd ◎
Rosshirt Leo L (Evelyn R) retd h1743 Eagle's Nest Dr (B) ◎
Rossi Carl D (Rose D) retd h3373 20th Av SW (L) ◎
" Geo L (Elva) h236 Glen Ellen Ct
Rossiter Earle W (Martha K) planner County Zoning & Planning Dept h1860 Murray Av ◎
" Earle W Jr boys counceler r1860 Murray Av
Rossitter Donald W (Causeway 66 Serv) rNew Athens City Trailer Pk
Rossler Fred (Molly H) retd h2535 Keene Park Dr (L) ◎
Rossman Eliz M (Wid John F) h408 B Street (B) ◎
" Henry E (Isabel R) carp h600 14th Av NW (L) ◎
Rossner John (Minnie) (Rossner Motel) h2750 US Hwy 19 N
" Minnie Mrs (Rossner Motel) r2750 US Hwy 19 N
" Motel (John & Mrs Minnie Rossner) 2750 US Hwy 19 N
Rosson Dwight (Jessie M) driver L C Walden h711 14th Av NW (L) ◎
Rosswog Walter P (Mary B) retd h1209 4th Av SW (L) ◎
Rost James H (Beverly) (Fine Furn) h1030 N Clearwater-Largo Rd (L)
" Theo H (Anne) asst cash First Natl Bk Of Clwtr h1001 Chinaberry Rd ◎
Rostek Anthony J (Marie V) mach Clearwater Tech Sch h1945 Lakeview Rd ◎
Rostetter Frank M (Ruby F) retd h2490 Bayshore Dr (D) ◎
Rosthal Irene R Mrs retd h1331 Main St (D) Lot 79
Roszelle Edw (Janet D) bkpr Chelsea Title & Guaranty rSt Petersburg Fla
Roszman John L (Margt) retd h529 South Gate Mobl Home Park
Rotan Lawrence W (Kath V) r515 Ponce De Leon Blvd
Rotella John R rodmn County Eng Dept r1605 W Country La
Roten Ralph R (Peggy) constn wkr h905 Hart St Apt F
Rotenberger Irwin O (Emma S) jan East Bay Country Club h12055 Ridge Rd SW (L) ◎
Rotert Clarence H (Laura A) h2175 Dell Av ◎
" Harry E (Anna Mae) retd h1984 Byram Dr ◎
Roth Dorothy G Mrs ofc sec City Manager r1515 Valencia St
" Edna M retd h bldg 22 Fleetwood Manor Apts Apt 8
" Elna (Wid John A) h26 Silvercrest Trailr Pk (L)
" Fred A (Margt E) retd h116 Flamingo Rd ◎
" Fred C (Mary S) retd h2269 Curtis Dr N ◎
" Fred L (Kath L) retd h2140 College Dr ◎
" Gerhard F (Olive B) h205 S Saturn Av ◎
" Glen D (Dora E) retd h424 Virginia St (D) ◎
" J Herbert (Dorothy G) (R&M Stucco Crete) h1515 Valencia St ◎
" Jane L h505 Gardenia St (B) ◎
" Jerome (Adeline K) eng Honeywell h1631 Rosery Rd NE (L) ◎

SHELL Fuel for modern living

RADIO DISPATCHED FUEL OIL TRUCKS
CITY FUEL OIL CO.
Commercial - Residential - Sales - Service - Installation
(See Page 44 Buyers' Guide)
1165 Eldridge St., Clearwater Phone 442-1141

OTH
Jerry J (Patricia L) clk Gen'l Elec h373 4th St NW (L) ◎
John A (Dori S E) sr v-pres Caldadesi Natl Bank At Dunedin h487 Pinewood Dr (D) ◎
Kathleen I (Wid Richd G) h1078 Eldorado Av ◎
Mamie M (Wid Robt) hBayview Gardens Apt 10c
Patricia L Mrs teller Pinellas Central Bk & Tr r373 4th St N W (L)
Robt tchr Clwtr Comprehen Jr Hi Sch rSt Petersburg Fla
Susan K studt r2140 College Dr
Wm A (Emma) retd h13051 Robin La (L) ◎
Wm H Jr (Patricia J) constn wkr h699 Canterbury Rd ◎
Winona L (Wid Charles N) h1539 Satsuma St ◎
othchild Barbara J Mrs (Clothes Horse) rRedington Beach Fla
Lugi H (Lucille K) h400 Palmetto Rd (B) ◎
othenberger Carol J clk Minneapolis Oil r1538 Illinois St
Garnett A (Wid Ralph W) h1538 Illinois St ◎
Joseph retd h3397 19th Pl SW (L) ◎
othert Lillian opr Barbara's Beauty Shoppe r9900 Ulmerton Rd Lot 66 (L)
Ralph (Lily) retd h66 E Grosse Point Dr (L) ◎
othery Donald W (Stella S) retd h1552 Orange St ◎
othfuss Ernest A (Hilda J) sgt Advance Security h610 S Duncan Av ◎
Fred G (Ruth E) retd h1027 Washington Av SW (L) ◎
Ruth E Mrs reg nurse County Nursing Home r1027 Washington Av SW (L)
othgeb Dale (Helen) winter res h115 Brightwater Dr Apt 6
othgeber Mary emp Belleview Biltmore h723½ Grand Central St
othmann Geo F (Mary C) retd h1409 Lime St ◎
othrock Charles L (Dorothy) orderly h48 New York Av (D) ◎
Clara E (Wid Robt) h880 Mandalay Av Apt 723
Joseph L (Frances L) retd h2046 High Ridge Dr ◎
othwell Norman T (Josephine R) cook US Weather Bur h1320 S Madison Av

OTO-ROOTER SEWER SERVICE (Frank Smith), Sewer Service, No Unnecessary Digging, Only Roto-Rooter Razor Kleens, Residential, Commercial, Industrial, Septic Tanks Vacuum Cleaned, The Only National Sewer Service Available Locally PO Box 20022 (St Petersburg, Fla), Tels Clearwater 442-8787, St Petersburg 896-0549, Tampa 835-1951

ttenberg Julius (Helen) retd h771 Lakeside Dr (D) ◎
ttenberk Thos J (Anna M) retd h1524 Carroll St
tter Ben J (Dorothy R) retd h1014 Woodside Dr ◎
John W USN r1014 Woodside Dr
ttkamp Rosemarie plant wkr I R C h6300 145th Av N ◎
ubik John C (Elaine L) eng Genl Elec h1384 S Hercules Av ◎
uch Vernen E (Ruth) winter res h203 Crane Rd ◎
ugh Howard R (Bonita J) carp h2089 Broadway ◎
ukik Elaine Mrs nurse Community Hosp r1384 S Hercules Av
ullard Merle A (Delia C) h213 Twin Lakes Trailer Lodge
und David A retd h202b Clearwater Point Apts ◎
Raymond L (Thelma) h271 Bayside Dr (CB) ◎
unds Clair retd h1775 Gulf Breeze Trailer Ct
Geo W (Helen B) retd h220 Bay Haven Ct Apt D
undtree Bertha Mrs clk PO r2937 Union St
Isabelle T (Wid Louie) h603½ Eldridge St
untree Evelyn O Mrs ofc sec Robt W Wilson r2937 Union St
Marjorie E Mrs (Debonair Beauty Shop) h2225 N Hercules Av ◎
Robt T retd h116 Orangeview Av ◎
urk Jeane B (Wid Wm C) retd h505 5th St S (SH) ◎
usch Robt A lab D Pks & Recreation Dept r1380 Michigan Blvd D
use Richd (Dorothy) pntr h1111 Eugenia St Apt 6
ush Cath J opr Georgie's Beauty Nook r1380 Michigan Blvd (D)
Charles G (Frances P) h711 10th St NW (L) ◎
Charles R (Louise H) formn Gulf Tampa Drydock h1360 Michigan Blvd (D) ◎
Fred J (Constance M) USN r1380½ Michigan Blvd (D)
Fred P (Ruth E) retd h1380½ Michigan Blvd (D) ◎
ven (Mary E) mech Ed & Gary's h1258 Belleair Rd ◎
eroy M (Clara M) h1625 E Druid Rd ◎
Ralph W h604 3d Av NE (L) ◎
Terry E USN r1258 Belleair Rd
Walter E (Dorothy) tchr Tomlinson Adult Center h1380 Michigan Blvd (D) ◎
uson Willie E emp St Pete Jr College rSt Petersburg Fla
usseau Ann Mrs retd h1374 Pinebrook Dr ◎
Carl studt r408 N Cincinnati Pkwy
Cath Mrs retd h1005 Pine St ◎
Cemetery 1200 S Hercules Av
Eunice M (Wid J Taylor) h1010 Drew St ◎
Geo (Agnes) retd h219 Lake Rd ◎
Geo A (Frances E) retd h1250 Edenville Av ◎

USSEAU HOWARD L (Marion B), Mgr Goodyear Service Store 1196 Cleveland St, Tel 446-8311, H408 N Cincinnati Pkwy, Tel 442-0554

ROUSSEAU
" Ira S (Ida M) h1520 S Prospect Av ◎
" Marion B Mrs vault custdn First Natl Bk Of Clwtr r408 Cincinnati Pkwy
" Shirley J studt r1501 Kings Hwy
" Thos C (Aurabel) retd h920 Sou Comfort Mobile Vil
" Wm O (Slyvia B) tennis pro City Pks & Recreation h1501 Kings Hwy ◎
Roussel Agnes A (Wid Arth F) h406 N Lincoln Av ◎
Routh George A (Patsy C), Attorney-At-Law 1448 Court St (33516), Tel 447-3444, h3315 County Rd 102, Safety Harbor, Fla, Tel 733-2858
" Margon Thelma (Wid Walter B) h1832 San Mateo Dr (D) ◎
Routhier Leda Mrs rMease Manor
Routon Theo G (Mabel A) retd h771 San Salvador Dr (D) ◎
Routson Millard (Susie) retd h123 S Haines Rd Lot 125
Routsong Christy L r111 Oakwood Dr (L)
" Richd W (Jeanne S) ins 925 Broadway (D) h111 Oakwood Dr (L) ◎
Routt Melvin W (Elise M) tech Sperry Microwave h50 Joyce St (SH) ◎
Roux C James (Thelma G) eng Sperry Microwave h1129 Woodbrook Dr (L) ◎
Row Wm E (Helen M) h115 13th Av N (SH) ◎
Rowan Arth M (Fay E) retd h310 S Pegasus Av
" Charles E (Marie C) asst county agrl agt County Agrl Agt h1610 Valencia Dr E (L) ◎
" Frank J investment exec Shearson Hammill & Co r10353 Hettrick Cir W (L)
" Walter h249 Jasper St (L) Lot 5
Rowe Adeline M waitress Top's Restr r2838 Meadow View
" Bobby M studt r2250 119th St N (L)
" Charles J installer Western Elec r1723 Winfield Rd N
" Earl (Gloria) retd h1256 N Sedeeva Cir ◎
" Gilman S (Ruth B) retd h6 N Comet Av ◎
" Grace N (Wid Rodney H) h1996 N Betty La ◎
" Halford S (Mildred) retd h980 7th St NW (L) Lot 93
" Harold C (Evelyn V) exec dir Institute Of Sanitation Management h2429 Fairbanks Dr ◎
" Harvey (Olia J) h1155 Grove St ◎
" Helen D (Wid Timbrook) hsekpr r981 Bruce Av
" John W (Wightman Rowe & Weidemeyer) h312 Avanda Ct Apt 11
" Leslie G real est 2181 Indian Rocks Rd (L) Rm 3
" Leslie G (Adeline M) real est 2181 Indian Rocks Rd Rm 3 h2838 Meadow View Av (L) ◎
" Lewis W (Amber G) retd h221 Richards Av ◎
" Lloyd F hlpr Vets Admn r2250 119th St N (L)
" Manoah (Peggy) sanitation wkr City Sanitation Div r1150½ Palm Bluff
" Margt P Mrs slswn Rodgers Rodgers & Cummings h223 Island Way Apt 711
" Martha G (Wid Harold E) h1752 Suffolk Dr ◎
" Melvin (Mary L) ydmn h985 7th St N (SH) ◎
" Myrtle E (Wid Drew) tech Aerosonic Corp h205 3d Av N (SH) ◎
Rowe Norman F (Erma M) laby tech h3000 Los Gatos Dr (BB)
" Ophelia Mrs maid Maas Bros r2250 119th N (L)
" Paul R USN r1723 Winfield Rd N
" Peter J (Theresia R) bldg supt Clwtr Fed Sav & Loan h1630 Harbor Dr ◎
" Phillip lab City Incinerator r945 Eldorado St
" Raymond A (Lemirt E) h1630 S Betty La ◎
" Riehard B (Eliz N) sls eng Kennametal h2297 Carolyn Dr (D)
" Rooming House (Mrs Hattie R Woolridge) 1138 Pierce St
" Rudy E r1630 Harbor Dr
" Rufus Jr (Ophelia J) h2250 119th St N (L) ◎
" Russell serv mgr Firestone Stores rSt Petersburg Fla
" Theresia Mrs aide Palmetto Elem Sch r1630 Harbor Dr
" Virginia T r2125 Oak Grove Dr
" Walter C serv mgr Arnold TV rRt 2 Bx 680
" Wm M Jr (Marcella Q) eng Genl Elec h1723 Winfield Rd N ◎
" Wm M III mech Olin Mott Tire r1723 Winfield Rd N
Rowell Bobby G (Lois M) v-pres Luther Walker Trucking h201 Holiday Harbor Mobile Ct
" Richd M (Flora) h114 Twin Lakes Trailer Lodge
" Tom A (Mattie B) sec-treas Luther Walker Trucking rPinellas Pk Fla
Rowells Roy (Myra J) h434 Jackson St (D)
Rowen Lester B (Cecelia C) retd h207 Sky Harbor Mobl Ests
" Mary M Mrs bkpr YWCA h501 Mandalay Av Apt E5
Rowey Mary E (Wid Hubert A) h661 Ridge Rd SW (L)
Rowland Alvan (Janis E) drftsmn Fla Pwr h3485 Floral Dr (L) ◎
" Augustine C Mrs cash Larry Dimmitt Inc r900 N Belcher Rd
" Bessie C (Wid James) retd h1351 Young Av ◎
" Christopher studt r5 S Pine Cir (B)
" Clifford (Ozie L) mtcemn County Water Sys h509 Virginia La ◎
" Clyde H (Augustine C) clk Court Sq Auto Parts h900 N Belcher Rd ◎
" David B studt r2024 Diplomat Dr

WALTER H. SANFORD REALTY

COMPLETE REAL ESTATE SERVICE

432 N. Indian Rocks Rd. Belleair Bluffs, Fla. 33540

TELS. OFFICE 584-8108
RES. 581-1332

(See Page 78 Buyers' Guide)

More goods are bought and sold through the Classified Business Lists of the Directory than by any other medium on earth.

St. Paul Title Insurance Corporation
TITLE INSURANCE - CLOSINGS - ESCROWS
Clearwater Professional Building, P.O. Box 5067, Clearwater, Fla. 33518
301 Pierce Street
813-447-4531

ROWLAND
" Duane USA r900 N Belcher Rd
" G Thompson mgr Leeds Shoes r5 S Pine Cir (B)
" Gary L USCG r2024 Diplomat Dr
" Harold (Alphia J) slsmn Geo Mc Cullogh Realtor h2024 Diplomat Dr ◎
" Harold G (Eliz M) retd h1954 Jeffords St ◎
" John J (Carlotta B) retd h947 Grovewood Dr (D) ◎
" Melvin D (Frances M) slsmn Lance Inc h1612 Pinewood Dr ◎
" Norma L (Wid Gerald D) h11463 122d Av N (L) ◎
" Ralph S (Sara F) atndt West Coast Garage h707 2d St SW (L) ◎
" Robt (Grace) winter res h116 Twin D Trailer Pk
" Wm C surveyor Johnson & Albrecht r707 2d St SW (L)
Rowlett Richd S (Helen L) h1117 S Duncan Av ◎
Rowley Garnet J Mrs (Interiors-Garnet Rowley) r1613 Tuscola Rd
" Robt W (Garnet J) drftsmn Wakeling Levison Williams & Walker h1613 Tuscola Rd ◎
" Saml H (Sara P) retd h2248 Morningside Dr ◎
Roworth Jack M (Lucienne J) tchr Pinellas Park Jr Hi Sch h25 Midway Island ◎
" John P USA r25 Midway Island
Rowson Norman E (Edith M) retd h1701 S Patlin Cir (L) ◎
Roxby Lois S slswn T G & Y Store r4865 163d Av W C
Roxstead Charles (Irma) h134 Donovan's Trailer Park
Roxy Motel (Edgar Miller) 14464 66th St N
Roy Donald J (Margt D) sec-treas R J Clark Equip h1577 Walnut St ◎
" Douglas J studt r1577 Walnut St
" Geo P (Phyllis A) plmb Houle Industries h901 Pine St ◎
" Helen B Mrs asst to pres Pinellas Central Bk & Tr r1811 Neva Dr (L)
" John C (Maxine B) slsmn Donahue Sls h1724 Winfield Rd S ◎
" John W (Carol J) mech Otto's Lawn Moewer Sls & Serv h411 Sky Harbor Mobl Ests
" Richd A (Helen B) slsmn Ray Allen Inc h1811 Neva Dr (L) ◎
" Virginia S (Wid Homer A) retd h201 S San Remo Av ◎
" Walter (Naomi) retd h1851 Ridgeway Dr ◎
Roy's Auto Body Service (Roy E Brown) 1300 S Ft Harrison Av
" Texaco Service (Roy J Scarfone) 1675 S Missouri Av
Royal Adeline S (Wid Peter W) h112 N Comet Av ◎
" American Provision Co Inc Bruce C Stahle Pres Geo K Moore V Pres Mrs Vlasta Stahle Sec Treas whol 1736a Drew St
" Arms Apartments Mrs Ethel R Deithorn Mgr 1602 N Ft Harrison Av
" Canadian Motel (Nathl H Coval) 649 Mandalay Av
" Castle Systems Inc Mrs Estelle Burke 800 W Bay Dr (L)
" Castle Systems Inc Mrs Ruby Frost Mgr restr 715 Cleveland St
" Inc Albert P Rogers Pres Wilson L Rogers V-Pres J Tweed Mc Mullen Sec-Treas 1738 N Ft Harrison Av
" John W (Lois P) slsmn Sunshine Biscuit h662 Lexington St (D) ◎
" John W Jr (Virginia T) studt h802 Louden Av (D)
" Lois P Mrs ofc sec First Meth Ch Of Dunedin r662 Lexington St (D)
" Palm Barber Shop (Emerson E Burtner) 622 Cleveland St
" Palm Motel (Frank And Mrs Ida Carelli) 1250 Cleveland St
" Ronald A (Marilyn B) estimator D F F Constn h2072 Oakadia Dr ◎
" Ronald C (Bonnie R) tchr Clwtr Hi Sch h5 Jeff Rd (L) ◎
" Wm A (Betty J) (Midway Barber Shop) h1744 Suffolk Dr ◎
Royce Bryan (Violet G) retd h3322 Hillsdale Av (L) ◎
" Geo W (Ruth V) retd h1438 Nursery Rd ◎
" Wm D (June G) retd h1756 Ashton Abbey Rd ◎
" Wm L (Marilyn E) v-pres Johns & Co h463 Helen St (D) ◎
Roydhouse Howard M (Alice) retd h12 Lamp Liter Mobile Ct (L)
Royer Alquin S (Florence I) retd h1475 Canterbury Dr ◎
" Frank h208½ Vine Av
" J Albert (Eleanor) designer Garden Florist h1812 Murray Av ◎
" Ralph E (Alice L) retd h2236 Hennesen Dr ◎
Royner Frankie (Evelyn) USA h1173 Brownell St
Roys Wm T (June J) retd h235 7th Av S (SH)
" Wm T Jr counselor St Pete Jr College rSt Petersburg Fla
Roysdon Dorrance S (Marjorie C) h209 Ponce De Leon Blvd ◎
Royster Eliz D (Wid John G) h751 Lantana Av (CB) ◎
Rozell Chas A (Carol S) carp h15464 Bristol Cir W ◎
" Charles J h15401 Bristol Cir E ◎
" David L (Alberta H) constn wkr h15381 Bedford Cir W ◎
Rozelle Erwin B (Bernice M) retd h11 Belleair Village (L)
" Linda A retd h524 Wildwood Way Apt 3
Rozes Harry M (Cath) retd h2225 Capri Dr ◎
Rozier Edna D (Wid Joseph A) retd h1716 Thames St ◎
Roziewski Eileen B Mrs clk Natl Mobile Homes r1918 Alton Dr
" Joseph E (Eileen B) mech Farmrick Dairies h1918 Alton Dr ◎
" Mary J studt r1918 Alton Dr
Rubaii Ibrahim H (Lois L) (Technical Consultant Servs) h1519 S Betty La ◎
Rubalcoba Fred L (Elsie H) carp Twin Lakes Mobile Home h989 14th Av S (SH)
Rubel Frank mechanic Jewell's Std Serv rSt Petersburg Fla
Ruben Paul asst mgr Kresge's r122 Wertz Dr (L)
Rubin Lewis emp Genl Elec h121 N Frederica Dr
" Mincent R tchr Dunedin Highland Jr Hi rSt Petersburg Fla
Rubins Marjory opr Cathy's Beauty Salon r3536 Camelia Pl (L)
Rubio Anthony asst supvr Southeastern Care Centers rOzona Fla
" Edw W (Pat L) cook Statler Hilton Inn h771½ Eldorado Av
Ruble Elsie A Mrs organist Moss Funeral Home & Crematorium r2634 County Rd 50a
" Gerald (Lorraine) (Capital Appliances Co)
" Harold V (Helen H) h1636 E Druid Rd ◎
" Herschel C (Elsie A) (Ruble's Telev Serv) h2634 County Rd 50a ◎
Ruble's Television Service (Herschel C Ruble) 2634 County Rd 50a
Rubrecht Patricia Mrs ofc sec Japanese Trailer Pk h1426 Marjohn St ◎
Rubright Craig USN r908 Woodley Rd
" Francis R (Helen V) acct Honeywell h908 Woodley Rd
" Helen V Mrs tchr aide Ridgecrest Elem Sch r908 Woodley Rd
" Raymond W h908 Woodley Rd ◎
Rubury I Warne (Camille M) retd h1423 Douglas Dr ◎
Ruby Gary L (Barbara E) slsmn W R Grace h1000 S Spencer Av ◎
Ruby's Beauty Shop (Mrs Ruby G Vaught) 13 Pinewood Av
Rucco Eliz Mrs h1731 Kenneth Pl ◎
Ruch Allen R (Elsie A) cabt mkr Post Mtl Products h1647 Scott St ◎
" John A (Alice) retd h1237 S Myrtle Av ◎
" Paul R (Grace B) retd h1260 Inverness Dr (D) ◎
" Ray h334 Boulevard Trailer Park
Ruck Gretchen (Wid Geo) h138 Hillcrest Mobl Home Park
Ruckdeschel Chris H (Lena G) retd h614 10th St NW (L) ◎
Rucker Charles T (Mary L) eng Sperry Rand h710 Forest Glen Rd ◎
" Clifford E (Bonnie) eng tech ii State Rd Dept h665 Palm Pl (SH)
" Connie J opr Rene Dupre Coiffeur r417 N Washington Av
" Earnest E (Betty J) firefighter City Fire Dept h417 N Washington Av ◎
" Marion O (Wid Harry E) retd h1538 Levern St ◎
Ruckert Arth J (May B) h316 Sunny La (B) ◎
" May B Mrs music tchr 316 Sunny La (B) h316 Sunny La (B)
Rudd Ira W (Mary H) retd h1722 Thompson Av ◎
" Susie A (Wid Gerald) r1722 Thompson Av
Rudder Edgar (Thelma E) carrier PO h610 11th St NW (L) ◎
" Thelma E Mrs (Thelma's Beauty Salon) r610 11th St NW (L)
Rudderham Michl B v-pres Rudderham Inc h911 Bay Esplanade ◎
" Virginia B (Wid Charles G) (Rudderham's) h757 Eldorado Av ◎
Rudderham's (Mrs Virginia B Rudderham) clo 487 Mandalay Av
Rude David W (Gladys M) h936 Lyndhurst St (D) ◎
Ruder Building 6 S Ft Harrison Av
" Kurt (Erna A) retd h2319 Black Oak La ◎
" Louise M (Wid Lucius S) (Lucius S Ruder Nursery) h1102 Palmview Av (B) ◎
" Lucius S Nursery (Mrs Louise M Ruder) orchids 241 Pine Rd (B)
Rudesill M H (Mildred H) h1371 Keene Rd ◎
Rudicel Carlton L (Lona M) orderly Mease Hosp h821 N Belcher Rd ◎
Rudicill Carl F (Ruth E) mtcemn H P Hood & Son h436 5th St S (SH) ◎
" Lena R (Wid Sam) h153 3d Av N (SH)
Rudinski Joyce A dispr Genl Tel r1612 Parkside Dr
" Robt A (Mildred H) slsmn M D Moody & Sons h1612 Parkside Dr
Rudloff Charles A (Josephine Y) retd h1860 Southwood La ◎
Rudolph Alice (Wid Edw J) retd h2000 E Bay Dr (L) Lot 1
" Howard M (Marjorie) h980 7th St NW (L) Lot 64
" Karl R (Linda O) pres Pinellas Office Sup h2320 Sarazen Dr (D) ◎
" Linda O Mrs sec treas Pinellas Office Sup r2320 Sarazen Dr (D)
" Mabel H (Wid Fredk E) h1353 Overlea St ◎
Rudy Robt J (Louise W) sec Better Business Forms h1170 8th Av NE (L) ◎
Rudy's Surfside Restaurant & Cocktail Lounge (Ruben Bergue) 435 Mandalay Av
Rue Reed G (Glenda W) sls rep Kimberly Clark h2398 Belleair Rd ◎
" Virginia L Mrs bkpr Carpet Service rPalm Harbor Fla
" Wallace W (Virginia L) (Carpet Service) rPalm Harbor Fla
Rueblinger Fred W (Lillian A) retd h315 San Jose Dr (D) ◎
Ruediger Fnorman E (Marceline R) assoc Rogers Smith Raealty h0209 Poinciana La (L) ◎
" Norman studt r209 Poinciana La (L)
" Richd L studt r209 Poinciana La (L)
Rueger Donald H (Helen P) retd h2045 N Keene Rd ◎
Ruegge Carl J (Marion M) traffic mtce County Hwy Dept h2631 Fujiama Dr ◎
" Geo W (Carla) h511 South Gate Mobl Home Park
Ruegger Apartments Mrs Lena M Grant Mgr 324 Scotland St (D)
" John G (Margt S) real est 2156 Riviera Dr h2156 Riviera Dr ◎
Ruehe Arth W (Beulah M) h717 Scotland St (D) ◎

BLANTON REALTY CO. NOT INC.

Established 1912 • COMMERCIAL • RESIDENTIAL • INDUSTRIAL

HERBERT M. BLANTON, Realtor

319 S. Ft. Harrison Av. (33516) **Tel. 446-6071 If No Answer Tel. 447-1295**

Ruehl Frank A (Alberta M) right of way agt County Eng Dept rSt Petersburg Fla
Ruehlen John R (Carolyn J) serv mgr Appliance Serv Center h108 W Grapefruit Cir ◎
Ruel J L h5 Gateshead Dr (D) Apt 218 ◎
" Theo S (Lottie M) retd h1344 Williams Dr ◎
" Walter E (Patricia A) eng Honeywell h2316 Harn Blvd ◎
Rueppel Mary A (Wid Harry C) h1317 Fairmont St ◎
Ruf Klemens C (Margt S) retd h690 1st Av N (SH) ◎
Rufenacht Floyd (Margt) retd h211 Bay Breeze Trailer Park
Ruff Dorothy P (Wid Joseph B) h1665 S Evergreen Av
" Marion F (Eleanor E) slsmn Air-Tool Distrs h416 E Druid Rd ◎
" W Joseph studt r416 E Druid Rd
Ruff's Saw Shop (Langdon C Reeves) 606 S Myrtle Av
Ruffing James F insp Honeywell h1107 Drew St
Ruffolo Eug H (Marina E) summer res h958 Eldorado Av ◎
Rufus Floyd M (Diana K) slsmn Bordens Dairy h1592 Magnolia Dr
Ruga Jack A mgr Huggins Mtr Parts rSt Petersburg Fla
Ruge Ernest J (Margt J) aud Genl Elec h1349 Ponce De Leon Blvd ◎
Rugen Fred A (Lillian S) retd h408 Casler Av ◎
Rugg Eliz B (Wid Edw H) h9 Highland Av (D) ◎
" Helen h4571 Clearwater Harbor Dr (L) ◎
" Priscilla r4571 Clearwater Harbor Dr (L)
" Ruth r4571 Clearwater Harbor Dr (L)

RUGGIE WM H "BILL" (Pamela T), Agent State Farm Insurance Companies 1260 S Highland Av (33516), Tel 442-8884, H1938 Temple Ter, Tel 531-3872

Ruggieri Thos J retd h254 Bay-Aristocrat
Ruggiero Frank H (Julia R) retd h307 N Mars Av
Ruggles Charles R (Hazel) h701 8th Av NW (L) Lot 39
" Earl H (Bertha A) h709 23d St SW (L) ◎
" John F studt r1847 Northview Rd (L)
" John S (Vivian E) retd h1847 Northview Rd (L) ◎
" Mariam S (Wid Brewster) h405 Island Way Apt 20
" Max H (Vesta V) retd h521 Woodell Dr (SH) ◎
Rugh Frank A h143 Island Way Apt 8
Ruhe Albert B (Florence B) retd h520 Bamboo La ◎
" Eliz L (Wid Wm J) h311 Joyland Trailer Park
Ruhf Harry E (Anne M) h2007 Magnolia Dr ◎
Ruhkamp Joseph M h1 Gateshead Dr (D) Apt 204 ◎
Ruhland Edith G (Wid Harry J) h624 Louden Av (D)
" Hans H (Elsa H) retd h232 Main St (SH) ◎
Ruhling Marie L (Wid Perry J) r1548 Adele Pl (L)
Ruhsenberger John R (Claire W) retd h809 Jacaranda Dr (L) ◎
Ruk Roy (Charlotte M) h1840 Stancel Dr ◎
Rule Betty J h609 4th Av SW (L) ◎
" Marie E Mrs ofc sec Greater Clwtr Chamber Of Commerce r11645 81st Av N (L)
" Norman F (Shirley M) cabt mkr h240 E Overbrook St (L) ◎
Ruler Sidney C (Selma B) retd h1414 Bentley St ◎
Rulison Charles A slsmn Stewards Store r1377 Pine St
" David W emp Community Hosp r1377 Pine St
" Donald J studt r1377 Pine St
" Everett C (Grace W) dist mgr Am Family Life Assurance h1377 Pine St ◎
" Grace r2057 Edgewater Dr
" Grace W Mrs city clk (BB) r1377 Pine St
" Lois E ofc sec r1377 Pine St
Rulo Kath M (Wid Earl C) h1718 Bay Shore Blvd (D) ◎
Rumely Marie T retd r2392 Indigo Dr
" Richd L retd h2392 Indigo Dr ◎
Rumler Gertrude M (Wid Clarence) h923 8th Av SW (L)
Rummel Clarence B (Martha K) retd h1524 Orange St ◎
" Myrtle J typ Clapp Ins Agcy r10851 Temple Ter
Rummell Leo (Lucille) winter res h45 Trailer City
Rummler Carrie E (Wid Wm B) r140 Devon Dr
" Ruth N h519 5th Av NE (L) ◎
Rumore Joe mgr St Petersburg Fla rTampa Fla
Rumpa Anthony P (Maletta M) h2130 Burnice Dr ◎
" Maletta M Rmrs cafeteria wkr Oak Grove Jr Hi Sch r2130 Burnice Dr
Rumpf Aug C (Hertha R) retd h1428 Rose St ◎
Rumph Eddie P (Callie) constn wkr r1465 Baskin Dr (L)
" Lenora maid r3014 Booth St (SH)
" Marie A (Wid Christopher H) retd h1071 Britton St (L) ◎
" Phil (Lottie L) plstrs hlpr h3014 Booth St (SH) ◎
" Richd H (Helen B) retd h907 Narcissus Av ◎
Runco Joseph (Marie P) retd h3297 20th Av SW (L) ◎
Runde Edgar (Doris W) retd h211 Live Oak La (L) ◎
Rundell Conrad F (Dorothy C) retd h2186 Edythe Dr (D) Apt 9
Rundle Milford E (Barbara A) servmn Marolf Hygienic Equip h1358 N Lotus Dr (D) ◎
Rundquist Geo E (Alice P) retd h644 Manor Dr W (D) ◎
Runel Lonnie slsmn Sunbeam Bakers rSt Petersburg Fla
Runge W Donald (Lenore B) drftsmn Trak Microwave h2057 Summit Dr (D) ◎
Runkel Marilyn nurse Mease Hosp r3030 Eastwood Dr

RUNKEL

" Robt L (Jeanette) (Runkel's Dock) h3032 Eastwood Dr ◎
" Thos A (Mari) (Runkel's Dock) h3030 Eastwood Dr
Runkel's Dock (Thos A And Robt L Runkel) 419 East Shore Dr
Runkle Lloyd M (Louise A) retd h109 Poinciana La (L) ◎
Runnalls Gerald (Olive M) retd h1013 3d Av SW (L) ◎
Runnel Albert F (Ernestine A) h312 Rosery Rd (B) ◎
Runnels James L (Georgia P) retd h185 Bay-Aristocrat
" Melvin D (Mildred K) slsmn Am Bank Stationery h987 Lake Dr (D) ◎
Runtch Gerta S Mrs h955 Bruce Av
Runyan Frank H (Dorothy P) carrier PO h2153 Seminole Blvd (L) ◎
Rupar David A (Barbara J) (Dave's Super-Test Serv Sta) h1783 Winfield Cir ◎
" Lydia M (Wid A T) h450 S Seminole Blvd (L) ◎
Rupert Joann studt r1101 Woodcrest Dr
" Lee studt r1101 Woodcrest Dr
" Rodney C (Betty) retd h1101 Woodcrest Dr ◎
Ruperti Memorial School 1148 Howard St
Rupp James E pharm Sun Coast Osteo Hosp rSt Petersburg Fla
" Kathryn folder Clwtr Lndry rCl Fleetwood Apts
" Menno S (Edna E) h416 7th Av NE (L) ◎
Ruppel Geo (Sandra J) h1883 Oakdale La N ◎
" Sophia Mrs r1330 Young Av
Ruppert Richd A (Ann H) employment specialist Genl Elec h1475 Cleveland St
Rusch Dorothy R Mrs emp Honeywell h904 Edenville Av ◎
Ruse Jane E Mrs h477 Althea Rd (B) ◎
Rush Agnes C Mrs v-pres Montclair Lake Estates h2044 Dawn Dr
" Bernard J retd h1736 Lucas Dr ◎
" Delora studt r1620 Valencia Dr W (L)
" Dona C Mrs cash Wolf Bros r10 S Duncan Av
" Earl R (Dorothy J) real est 511 Brookside Dr h239 S Lime Cir (D) ◎
" Elaine (Edith) retd h230 Sky Harbor Mobl Ests
" Everett (Eula) retd h130 Patricia Av (D) Lot 26
" Fred L (Lila B) h341 Boulevard Trailer Park
" Gary studt r1620 Valencia Dr W (L)
" Hugo P (Esme L) h723 Bay Esplanade ◎
" J Carl (Bernadette) retd h1554 Ambrosia Dr ◎
" James E (Cleora D) carrier P O h947 Virginia St (D) ◎
" Larry K (Janis J) atndt Orville's Sunoco Serv h214 Twin Lake Dr (L) ◎
" Linton V (Eileen A) retd h1713 Lombardy Dr ◎
" Margt E Mrs (The Doll House Beauty Salon) r1300 Ponce De Leon Blvd
" Mary E Mrs (The Doll House) r1300 Ponce De Leon Blvd
" Miriam R (Wid Wilbur R) clk Knowles Pottery & Gifts h1620 S Prescott Av ◎
" Orville L (Eloise A) (Orville's Sunoco Serv) h1620 Valencia Dr W (L) ◎
" Peter studt r2044 Dawn Dr
" Tyrus R (Margt E) (The Doll Hese) h1300 Ponce De Leon Blvd ◎
" Wm N (Myrtle) retd h28 Oklahoma St
Rusher Danl V (Patricia A) dep County Sheriff h1571 Shirley Pl (L) ◎
" Deborah aide Edgewater Nursing Manor r1365 Lady Marion La (D)
" Jacqueline Mrs genl sec Arab Termite & Pest Control r1365 Lady Marion Dr (D)
" Jean E (Jacqueline) slsmn Sealtest Foods h1365 Lady Marion La (D) ◎
" Ralph G (Judith A) tech Vetro Corp h15464 Bedford Cir E ◎
Rushing Christine Mrs nursing aide hGreenwood Apartments Apt 3
Rushton Stanley (Dorice W) retd h1423 Ambassador Dr ◎
Rusin Stephan N slsmn Sears r2383 Nursery Rd
" Walter P (Sophia T) parts dept Charlie Harris Pontiac h2383 Nursery Rd ◎
Rusine Anton W retd h300 Gunn Av Apt 8
Rusk Gertrude E (Wid Richd) h711 S Lincoln Av Apt C1
" Jane G Mrs r711 S Lincoln Av Apt C1
Rusling Harry h210 Bay-Aristocrat
Rusnak Steph hlpr Plumbing By Peck Of Clwtr r1668 S Jefferson St
Russ Henry W (Hazel D) retd h215 Pelican Rd ◎
" Mallet D Mrs rMease Manor
Russack Walter (Joyce A) eng Sperry Microwave h1526 Erin La ◎
Russell Abbie M rMease Manor
" Arth E (Betty A) h1700 Rollen Rd ◎
" Betty A Mrs sec City Atty r1700 Rollen Rd
" Charles E (Julia P) (Russell Hdw) h410 4th Av S (SH) ◎
" Charley (Pauline) retd h bldg19 Fleetwood Manor Apts Apt 8
" Charlotte L Mrs hsekpr r1262 Bermuda St
" Christine B Mrs tchr Dunedin Highland Jr Hi r486 Limewood Pl (D)
" Clifford J (Ann F) retd h1453 Joel La ◎
" David D recreation splst City Pks & Recreation r10025 Commodore Dr (L).

REGAL MOTEL

Heated Swimming Pool

Free TV

Wall To Wall Carpeting

Room Phones

1320 Cleveland St. (On Fla. Route 60)

TEL. 442-4161

(See Page 60 Buyers' Guide)

Who Sells It?

Is Answered by the Classified Business Lists In this Directory

CHESNUT & CHESNUT Inc.
The Man with the Plan
INSURORS 422 Cleveland St. (See Page 51 Buyers' Guide) Phone 446-9125 REALTORS

RUSSELL
" Edison L Rev (E Marlene) pastor Fitrst Munited Meth Church h667 Oakwood Dr (D)
" Edith (Wid Lynn E) h534 Embassy Mobile Home Park
" Edith H (Wid Wm C) h509 S Highland Av ◎
" Effie L h1462 Highfield Dr ◎
" Emma A (Wid Ralph O) h1338 Woodcrest Dr ◎
" Florence M (Wid Walter A) h1069 8th Av NE (L) ◎
" Frank V (Jean A) (Russell Bldrs) h1863 Balboa La (L) ◎
" Fred hJasper St (L) Lot 142
" Gary K (Gretchen S) tchr Largo Sr Hi Sch h711 Forest Glen Rd ◎
" Geo USN r1431 Dartmouth Dr
" Gertie Mrs h2766 US Hwy 19 N
" Gladys I (Wid Byron J) h594 Baywood Dr N (D) ◎
" Glen (Minnie) winter res h10b Sunset Acres Trailer Pk
" Hardware (Charles Trulock) 844 Main St (SH)
" Harland G (Victoria L) servmn Beam Lamp h951 Forest Glen Rd ◎
" Harley W (Loretta) h117 Glen Ellen Ct
" Harold D (Lucille H) h31 Island Way Apt 404 ◎
" Harold H orderly ii County Nursing Home h902 16th Av NW
" Herbert (Lucille V) tchr Oak Grove Jr Hi Sch h818 S Evergreen Av ◎

RUSSELL HOKE S (Helen L), Mgr Western Union Telegraph Co 21 N Garden Av (33515), Tel 446-4045, H1871 McKinley St, Tel 446-0832

" Hubert F (Lois M) acct Vets Admn h202 Emerald La (L) ◎
" Jack E (Florence D) pres Jack Russell Oil Co Inc h1214 Drew St ◎

RUSSELL JACK OIL CO INC, Jack E Russell Pres, Distributor Of Pure Oil Products, Gasoline, Fuel Oils, Lubricating Oils 608 Seminole St, PO Box 748 (33517), Tel 446-2478 (See Page 44 Buyers' Guide)

" Jack Stadium 801 Stadium Dr
" James (Alice) constn wkr h1714 Pinewood Dr ◎
" James USA r1304 Fairmont St
" James T (April) state atty rSt Petersburg Fla
" John A (Lucy G) retd h1702 N Osceola Av ◎
" John C (Elayne) groundmn Fla Pwr r8943 91st Terrace N (L)
" John H (Christine) prin Lealman Jr Hi Sch h486 Limewood Pl (D) ◎
" Kenneth B (Nelle B) retd h1214 Everglades Av ◎
" Lauria I (Wid Perry) h650 Bay Esplanade Apt 2
" Le Roy (Lillian H) retd h979 Eldorado Av ◎
" Leila F studt r1871 Mc Kinley St
" Leo pntr h1118 Orange Av (D) ◎
" Lois M cafeteria wkr Largo Central Sch r202 Emerald La (L)
" Lyle (Julia) winter res h704 Alcove Trailer Park
" Madaline emp Morton Plant Hosp hGreenwood Apartments Apt 3
" Marguerite A Mrs (Russell's Restr) r16 Jessemine St
" Marguerite J (Wid Lyman) mgr Tenneco Oil Co hKapok Trailer Pk Lot 219
" Mary M Mrs retd h605 Michigan Blvd (D) Lot 119
" Maurice S h1665 W Bay Dr (L)
" Millard F (Isabella H) retd h425 Embassy Mobile Home Park
" Miriam J (Wid Joseph) nurse Morton Plant Hosp h1431 Dartmouth Dr ◎
" Nadine Mrs h513 Bamboo La
" R W (Mary O) retd h2003 Greenbriar Blvd Bldg A Apt 17 ◎
" Robt A (Maude S) eng Clwtr Plmb h1913 Lakewood Dr ◎
" Robt F (Helen M) retd h2021 Marilyn St ◎
" Robt F (Emily) emp Kimberly Clarke h1628 Sunset Point Rd ◎
" Ruth L Mrs winter res h110 Main St (SH) Apt 12
" Sammie (Gail M) R & R Lawn Service h3340 Hillsdale Av (L)
" Sylvester lab Belleair Town Garage r1397 Crosby St (L)
" Timothy L USA r1304 Fairmont St
" Walter (Mary G) retd h2719 Keene Park Dr (L) ◎
" Walter W (Alda A) retd h1828 West Dr ◎
" Wesley F (Teresa A) retd h304 Hickory La (L) ◎
" Wm (Mildred) h255 N Garden Cir (D) ◎
" Wm W (Marguerite A) (Russell's Restr) h16 Jessemine St ◎
Russell's Mrs Gladys L Harrell Mgr 25 Sunshine Mall
" Restaurant (Wm W & Mrs Marguerite A Russell) 397 Mandalay Av
Russo Anne Mrs h901 Belleair Rd Lot I
" Carmeline S Mrs slswn Three Oaks Drive-In Mkt r1444 Morrow Dr
" Dolores J ofc sec Honeywell r2072 Temple Ter
" Don h2090 Indigo Ct ◎
" Frank (Mabelle L) h910 S Chester Dr ◎
" James (Patricia A) mech Clearwater Serv Center h1606 Scott St ◎
" Jerry J (Carmeline S) chef Town House h1444 Morrow Dr ◎
" John N (Mary W) mtcemn Clwtr Gas h2912 Dryer Av (L)
" Joseph (Gertrude B) (Clwtr Serv Center) h1470 Keene Rd ◎

RUSSO
" Joseph J (Rose M) h2072 Temple Ter ◎
" Louis A (Cath G) map maker h1836 Northwood Dr ◎
" Maude (Wid Peter) retd r1721 Woodridge Dr
" Thos F guidance counselor Clwtr Central Cath Hi Sch r13206 87th Pl N (L)
" Wayne (Patricia) (Wayne'e Auto Serv) r9171 Dream Way (L)
Russyt John J (Dorothy S) retd h1518 Picardy Cir ◎
Rutenberg Apartments 1329 Drew St
" Arth (Billie B) pres Rutenberg Homes h18 S Pine Cir (B) ◎
" Barry studt r18 S Pine Cir (B)
" Charles I (Isadora K) pres Rutenberg Ins Agcy h57 Southwind Dr (L) ◎
" Danl (Joan) prof University South Fla h2107 N Overbrook Av (L) ◎
" Homes Arth Rutenberg Pres Deane Van Horn V Pres Mrs Blanche Lorece Sec-Treas 2934 W Bay Dr (L)

RUTENBERG HOMES INC
ARTHUR RUTENBERG, PRESIDENT
EARL W RINEHART, DIVISION MANAGER
11221 OAKHURST RD
LARGO, FLORIDA (33540)
TELEPHONE 595-2531

" Homes Inc Richd W Murphy Br Mgr bldrs 2596 Nursery Rd
" Homes Inc Jack Brieck Sls Mgr 1475 Byram Dr
" Insurance Agency Inc C I Rutenberg Pres T L Showalter V-Pres Asst Sec A Rutenberg Sec-Treas 1421 S Belcher Rd
" Joan S tchr Clwtr Spl Educ Center r2107 N Overbrook Av (L)
" Reuben (Mary Q) h406 Harbor View La (L) ◎
" Sharon L studt r18 S Pine Cir (B)
Rutenburg Arth (Billie S) sec-treas Rutenberg Ins Agcy r18 S Pine Cir (B)
Ruth Bailey W (Opal M) retd h1779 E Union St ◎
" Lillie K (Wid Hugo) h619 Yelvington Av ◎
" Louise Dress Shop (Arnold S And Mrs Ruth L Knudsen) 963 Broadway (D)
Ruth's Beauty Shop (Mrs Annie R Knowles) 1003 Palm Bluff St
Ruthenberg Walter E (Mary E) retd h2075 Envoy Ct ◎
Rutherford Bonnie V tchr Ozona Elem Sch h1429 Springdale St ◎
" Irene Mrs retd h2100 Nursery Rd Apt 18b ◎
" James T (Constance M) (Rutherford Tv) r1491 Bayview
" Madeline E Mrs matron County Sheriff h1366 Admiral Woodson La ◎
" Ora C Mrs supvr of underwriting Foremost Ins rMaderia Beach Fla
" Saml (Edith) retd h842 Lakeside Park
" TV (James T Rutherford) tv sls & serv 784 N Indian Rocks Rd (BB)
" Wm (Rebecca) retd h1192 San Marco Dr (L) ◎
Rutkowski Frank L (Lillian) retd h201 Lark Dr (L) ◎

RUTLAND'S HUBERT DEPARTMENT STORE (Hubert Rutland) Men's And Ladies' Clothing, Retail Sales, Downtown Only, 501 Central Av, PO Box 415 (St Petersburg, Fla, 33701), Tel 896-6606

Rutland's Nathl J Swan V-Pres clo 534 Cleveland St
" Mrs Alice Lazzeroni Mgr clo 1531 N Missouri Av (L)
Rutledge Annie C (Wid Jasper L) pkr Universal Cigar h908 Plaza St ◎
" C Calvert (Emma R) h805 La Salle St ◎
" Charles C Jr (Geleater L) mason contr 803 La Salle St h803 La Salle St ◎
" Donadld L (Louise) supvr Upper Pinellas Assn Retard Child Wk Cen h1006 Fairmont St ◎
" Eug I supvr Jack Lawrance rSt Petersburg Fla
" Fred h249 Jasper St (L) Lot 236
" Leon W (Mary A) pntr h715 Vine Av (D) ◎
" Leonard S (Lo Anne) mgr Blue Flame Bar & Grill h1117 La Salle St ◎
" Lo Ann R Mrs ofc sec Curtis Elem Sch r1117 La Salle St
" Marie Mrs cafeteria wkr Palmetto Elem Sch h1006 Carlton St
" Mary L food hndlr Mease Hosp & Clinic h433 New York Av (D) ◎
" Mary S (Wid Solomon) h1106 N Greenwood Av ◎
" Spencer USA r803 La Salle St
" Talmadge A (Palm Dry Clns) h1105 La Salle St
" Talmadge A Jr emp Palm Dry Clns r805 La Salle St
" Walter (Kay) h110 Rainbow Ct (L)
Ruttenbush Anna S (Wid Ambros) h1751 N Jefferson Av (L)
Rutter John retd h104a Shady La Trailer Pk
Rutterberg Mrs h1360 S Evergreen Av
Rutti Alf (Kate M) retd h1566 S Madison Av ◎
Ruttinger Andrew M (Mary A) retd h1421 Lime St ◎
Ruttle Robt P (Jane P) h2445 N Forest Pkwy (L) ◎
Ruttowski Edmund R (Bernice A) h2232 Glenmoor Rd S ◎
Rutz Albert W retd r2056 Dawn Dr ◎
" Helen S (Wid Frank) h810 8th Av SW (L) ◎
Ruwe Victor A (Dorothea P) h2115 Mc Kinley St ◎

PARAMOUNT BUILDERS
COMMERCIAL - RESIDENTIAL - HOME IMPROVEMENTS
1970 E. BAY DRIVE, LARGO, FLA. TEL. 584-8151

Ruzich Joseph retd h1418 Barbara Av ◎
Ryal Howard B (Louise M) carp h1020 9th Av NW (L) ◎
Ryall Archdale T (Eva) retd h97 Sherwood La (L)
Ryals Henry T (Sue) genl contr h316 Lotus Path ◎
" Louis h1420 Court St
" Robt (Johnnie L) dept mgr Uptons Lndry h664 Regina Rd (D) ◎
Ryan Alan retd h145 Green Acres Mobl Home Pk
" Alf (Rose J) retd h2090 US Hwy 19 N Lot 115
" Alma (Wid Clyde J) h131 Holiday Trailer Ranch
" Betty h205 Fulton Dr (L) Apt 2
" Charles J (Nan B) h983 Hillwood Dr (D) ◎
" Charles J (Myrtle E) retd h1345 Drew St Apt 7 ◎
" Charlotte M r15073 Harding Av
" Edw C (Harriet R) (The Village Shop) h139 Citrus Av (D) ◎
" Edw M (Dorothy P) v-pres Carrers Inc h1923 Dolphin Dr (L) ◎
" Frank (Lillian) slsmn h117 Bay-Aristocrat
" Grace r100 Glenneslane (D) Apt 104
" Harold L (Florence F) retd h1247 Indian Rocks Rd (L) ◎
" Harold W (Helen M) retd h947 Philco Dr (D) ◎
" Harry P (Stella A) spl agt Prudential Life Ins h803 Woodley Rd ◎
" Helen Mrs h bldg 7 Fleetwood Manor Apts Apt 12
" James A (Eliz M) winter res h1457 Santa Anna Dr (D)
" James F retd h1008 Mohawk St ◎
" James J (Mary F) retd h2022 Brampton Rd ◎
" Jane ofc sec Plumb Elem Sch
" John (Cordia C) retd h1956 Allard Dr ◎
" John (Hazel) h1183 Grove St ◎
" Joseph L (Margt) (Ryan's Gems & Junk) h1000 E Druid Rd
" Joseph L (Margt E) (Ryan's Gems & Junk) h624 Harbor Island ◎
" Lillian Mrs teller Am Natl Bank r117 Bay-Aristocrat
" Marguerite (Wid John) retd h215 Alcove Trailer Park
" Mary A retd h1920 Georgianna St (L) Apt 6
" Michl F studt r1923 Dolphin Dr (L)
" Myrtle I (Wid Thos F) h1915 Macomber Av ◎
" N E winter res h3091 Meadow Lake Av (L) ◎
" Patricia J nurses aide Sun Coast Osteo Hosp r8566 119th St N (L)
" Patrick B orderly ii County Nursing Home rSeminole Fla
" Richd P (Jean M) pntr contr 710 9th St N W (L) h710 9th St NW (L) ◎
" Robt M (Patricia A) sls rep Waze Radio Sta h1814 Rainbow Dr ◎
" Robt M slsmn r2863 State Rd 590 (SH)
" Rose Mary (Wid John J) h300 Orangewood Av ◎
" Thos III (Lynn) asst mgr Causeway 66 Serv h319 Hancock St (D) Apt 2
" Thos L (Cynthia A) bellmn Sh Spa h770 5th St S (SH) ◎
" Viola G (Wid Thos C) h2337 Sutton Pl ◎
" Wallace T (Florence M) retd h1656 S Evergreen Av ◎
" Wm (Charlotte C) retd h15073 Harding Av ◎
" Wm H (Marion A) h557 Bay View Dr (B) ◎
" Wm W (Gertrude M) retd h1222 7th Av NE (L) ◎
" Willie F (Mary L) jan View-All hGreenwood Apartments Apt 5
Ryan's Classic Cleaners & Shirt Laundry Robt Ryals Mgr 600 E Bay Dr (L)
" Gems & Junk (Joseph L Ryan) 44 Sunshine Mall
Rybak Elmer P (Elsie Z) h413 Kerry Dr ◎
Ryberg Jean M Mrs ofc sec Acme Ins Adjustors h800 Woodruff Av
Rydeberg Fritz (Anna) retd h105 Shady La Trailer Pk
Rydell Fred A (Irene T) retd h1547 Valencia St ◎
Ryden Martha C sls dept Maas Bros h223 S Hillcrest Av
Ryder See Also Rider
" Anne C Mrs waitress Sugar N Spice Coffee Shop h417 S Garden Av Apt 2
" Florence h880 Mandalay Av Apt 1225
" Frances J (Wid Wm A) retd r3238 19th Pl SW (L)
" Harry F III (Marion B) h908 S Prospect Av Apt 2
" Helen S (Wid Robt) retd r1920 N Highland Av
" Joyce nurses aid Morton Plant h2121a Coachman Rd
" Marion B Mrs stylist Wig Town r908 Rprospect Av
" Ralph retd h419 Gulf-To-Bay Trailer Park
" Timothy (Ann) air eng Coml Airlines h163 Devon Dr ◎
Rye James emp H P Hood r718 Railroad Av (D)
Ryer John B (Sarah L) h420 Orangewood Dr (D) ◎
Ryerson David B USAF r198 Keating Dr (L)
" Dolores F Mrs slswn Active Realty rPalm Harbor Fla
" Fred B (Dolores J) (Orange Lake Garage) h198 Keating Dr (L) ◎
" Gertrude E (Wid Cornelius C) h739 Lakeside Park
Ryjik John mech Purdy Wayne European Mtrs r10094 Antillis
Rylander Jack (Ella M) h1404 Crosby St (L) ◎
Ryle Solon E (Stella A) (Ryle's Radio & Tv) h619 Orangewood Dr (D) ◎
" Stella A Mrs ofc mgr Ryles Radio & TV r619 Orangewood Dr (D)

RYLE'S RADIO & TV (Solon E Ryle), Authorized Motorola Dealer. We Service All Makes, "Ask About Our Conditional Guarantee" 610 Union St (Dunedin; 33528), Tel 733-2560

Rynd Richd S (Elsie H) supvr Sperry-Rand h1289 Inverness Dr (D) ◎
Rynex Dorothy L (Wid Charles D) h140 Glen Ellen Ct
Rynksel Michl C (Frances W) retd h150 Osceola Rd (B) ◎
Ryno Gladys H (Wid Sedgwick R) recpt Edw E Golden Jr h1035 Greenway Av (D) ◎
S & H Industrial Cleaning & Painting Contractors (Thos G Healey) 1255 Starkey Rd (L)
S K Building Co (Sam J Kellner) genl contr 1676 Santa Barbara Dr (D)
S & R Iron Works Inc Thos E Richards Pres Edgar T Sapp V-Pres wldrs 111½b S Belcher Rd
S & S Cafeteria Charles E Windham Mgr 1235 S Missouri Av
S & S Electric Sheldon D Smith Pres contr 940 N Clearwater-Largo Rd (L)

S T E INC, James L Ronk, Pres, R T Cromwell V-Pres, James R Ronk Sec-Treas, Electronics Manufacturing And Wholesale Musical Merchandise 1784 N Hercules Av, PO Box 1137 (33515), Tel 446-9651

Sa-Bi-Ha Boarding Kennels (Mrs Sallie B Hart) 15382 US Hwy 19 S
Saad Geo E (Eliz) civil serv wkr h411 Tralee St (L) ◎
" Victoria opr Woman's World Beauty Salon r9387 Temple Av N
Saaf Carl P (Evelyn M) retd h1932 Indian Rocks Rd (L) ◎
Sabala Construction Corp Edwin K Sabala Pres Leo F Lichleidner Pres Mrs Helene Sabala Sec Treas 1559 Indian Rocks Rd (L)
" Edwin K (Helene M) pres Sabala Constn h320 Harbor View La (L) ◎
" Helene M Mrs sec-treas Sabala Constn r320 Harbor View La (L)
Sabbides Charles (Evelyn M) h bx703 Roosevelt Blvd Rt 1 ◎
" Charles D USAF r bx703 Roosevelt Blvd Rt 1
Sabel Bradley K studt r1336 Whispering Pines Dr
" Charlotte A Mrs ofc sec Wakeling Levison Williams & Walker r1336 Whispering Pines Dr
" Oscar B (Irma M) retd h1986 S Belcher Rd ◎
" Phillip studt r1336 Whispering Pines Dr
" Walter B (Charlotte A) estimator Proetke Nielesen Contstn h1336 Whispering Pines Dr ◎
Sabell John h2434 Australia Way E Apt 58 ◎
Sabella Jack A (Joy) serv rep Royal Typerwriter h1865 Hunt La ◎
Sabia Don (Gladysjj) (Pro's Sepecialties) h720 8th Av SW (L) ◎
" Gladys J Mrs clk Sperry & Hutchinson r720 8th Av SW (L)
Sabin E Louise (Wid Murray O) h1445 Cleveland St ◎
" Francis W pressmn Clwtr Sun h921 16th Av NW ◎
" Harold H (Pearl A) retd h205 E Overbrook St (L) ◎
" Robt L (Margt P) retd h1508 Nursery Rd ◎
Sablone Joyce M Mrs legal sec Carl O Dunbar Jr r519 Saturn Dr
" Steph F (Joyce M) investigator h519 N Saturn Av
Sabo Wm (Lorraine J) buyer Bayshore Drugs h2010 6th Pl SW (L) ◎
Sabol Edw (Marion) retd h2421 Indigo Dr ◎
Sabold Emma (Wid Clarence J) h3126 Huntington Dr N (L) ◎
" Minnie r3126 Huntington Dr N (L)
Sacco Joseph (Jacquelyn E) mgr ECI h855 14th Av S (SH) ◎
" Mario (Helen) retd h143 New Ranch Trailer Pk
Sacha Geo T (Ruth S) retd h1550 San Helen Dr (D) ◎
Sachs Arlene studt r1914 Oakdale La N
" Irving T (Hilda) repr Trio Rental h1914 Oakdale La N ◎
Sack Alma E (Wid Fred A) h213 Crane Rd ◎
" Joseph M Jr (Margt M) retd h155 Bluff View Dr (BB) Apt 203 ◎
" L R Mrs nurse Bay Pine Hosp h407 Engman St
" Wm (Cecelia) retd h238 Glen Ellen Ct
Sackadorf Leonard h2273 14th Av SW (L)
Sackett Lawrence C (Gertrude F) h123 Keystone Trailer Pk (L)
" Robt F tchr Clwtr Hi Sch rSt Petersburg Fla
Sackheim Maxwell B (Sallie W) ofc 314 S Missouri Av Rm 201a h400 Palm Dr (L) ◎
Sacktler Margt (Wid Albert C) h201 10th St SW (L)
Saclarides Campas & Mink (Constantine P Saclarides Anthony G Campas C R Mink) accts 1186 NE Cleveland St
" Carol L studt r11 De Soto Pl (B)
Saclarides Constantine P (Evelyn T) (Saclarides, Campas & Mink), Certified Public Accountants 1186 NE Cleveland St, Tel 446-8361, h11 De Soto Pl (Belleair), Tel 581-3519
" Peter C Jr acct Saclarides & Campas r11 De Soto Pl (B)
Sacone Sebastian (Margt E) retd h2004 7th Pl SW (L) ◎
Saddington Geo retd h2009 6th Av SW (L) ◎
Saddler Peggy (Wid John) retd h1561 Crown St ◎
Sade Joseph (Frances H) h971 Eldorado Av ◎
Sadilek Joseph B (Kath G) h2800 Vernon Ter (L) ◎
Sadler Buck mgr Tangerine Fruit rTangerine Fla
" Herbert H (Charlotte A) retd h1455 Lime St ◎
" Ida M (Wid Ralph) h220 Scotland St (D) Apt 2
" John A tester Aerosonic r1300 10th St S (SH)
" John E sht mtl wkr h1300 10th St S (SH)
Sadlon John (Frances) retd h535 Woodlawn St ◎

McMICHAEL REALTY
SALES and EXCHANGES
Local and Out of State
1738-A N. FORT HARRISON AVE. TEL. 442-3283
(SEE PAGE 77 BUYERS' GUIDE)
MLS

Consult the CLASSIFIED LISTS of the DIRECTORY
If You Would Find What You Wish to Buy

Sadlowski Helen G Mrs dep clk County Circuit Ct Clk r1417 S Evergreen Dr
" Wesley A (Helen G) constn supt h1417 S Evergreen Av ◎
Sadoski Helen B (Wid Walter) retd h212 Ridge Haven Mobile Pk
Saey Marcel J (Sarah O) studt h2759 Roosevelt Blvd Rt 1
" Sarah O Mrs dietn aide Sun Coast Osteo Hosp r2759 Roosevelt Blvd Art 1
Safer Dixie Driving School (Donald F Coats) 938 Cleveland St
Safety Harbor Apartments (Mrs Jennie C Pavel) 1055 Cornish Av (SH)
" Harbor Building Supply Inc Mrs Georgia H Zinsser Mgr 200 9th Av S (SH)
" Harbor Chamber Of Commerce Wm O Weinhert Pres 200 Main St (SH)
" Harbor City Hall 700 Main St (SH)

SAFETY HARBOR—CITY OF
CITY HALL, 700 Main St (SH), Tel 726-4511
ATTORNEY, Wm P O'Malley, 700 Main St (SH)
AUDITORS, Saclarides, Campas And Mink 1186 NE Cleveland St (Clwtr) Tel 446-8361
CLERK, Mrs Virginia J Anstett, 700 Main St (SH)
COMMISSIONERS, Lawrence M Davis Jr, Thomas McCool, James W Owen And Maurice Boss Jr, 700 Main St (SH)
DEPARTMENT OF DRAINAGE AND SEWAGE DISPOSAL Charles W Griner Supt, 700 Main St (SH)
DEPARTMENT OF SANITATION, Robert Vance Supt, 700 Main St (SH)
DEPARTMENT OF STREETS, PARKS AND RECREATION Robert E Vance Supt, 700 Main St (SH)
ENGINEERS, C A Peterson Inc (Clwtr), 700 Main St (SH)
FINANCE DIRECTOR, Mrs Virginia J Anstett, 700 Main St (SH)
FIRE DEPARTMENT, W M Oostendorp Chf, 700 Main St (SH), Tel 726-1331
JUDGE, Hon Kenneth A Sunne, 700 Main St (SH)
MANAGER, Robert L Weatherly, 700 Main St (SH), Tel 726-4511
MAYOR, Hon George C McGonegal, 700 Main St (SH),
PIER, 100 South Blvd (SH)
POLICE DEPARTMENT, Donald Stanley Chf, 700 Main St (SH), Tel 726-3030
PUBLIC LIBRARY, Mrs Mary T Lehman Librn, 178 5th Av Av N (SH)
UTILITY DEPARTMENT, Mrs Veronica Fodell Clk In Chge, 700 Main St (SH), Tel 726-3912
WATER DEPARTMENT, Charles W Griner Supt, 700 Main St (SH)

" Harbor Conservation Club 331 S Bayshore Dr (SH)
" Harbor Department Store Inc Mrs Florence P Failla Pres Frank C Failla Sec-Treas 114 Main St (SH)
" Harbor Elem Sch Gary B Linton Prin 535 5th Av N (SH)
" Harbor Herald (Franklin B Shower) newspaper 515 Main St (SH)
" Harbor Junior Hi Sch Lynn P Cleary Prin 125 7th St N (SH)
" Harbor Kindergarten Mrs Beulah Lottman Dir 502 2d St S (SH)
" Harbor Motel (James S Baker) 1110 Main St (SH)
" Harbor Public Library 178 5th Av N (SH)
" Harbor Shuffleboard Club 605 2d St N (SH)
" Harbor Spa Salem H Baranoff Salu Devnani Managing Dirs hotel 144 N Bayshore Dr (SH)
" Harbor Suprex Mkt Charles R Cooper Mgr gros 324 Main St (SH)
" Harbor Trailer Park (Mrs Bernice E Turner) 1005 Cornish Av (SH)
" Harbor Wms Civic Club Inc 176 5th Av N (SH)
" Harbor Womens Civic Club Bldg 176 5th Av N (SH)
Safeway Brokers Inc Donald E Bleakley Pres Mrs J G Corser V-Pres real est 1630 S Myrtle Av
Saffles Arth J h2581 Dryer Av (L)
Safford Kath E (Wid Ralph B) h503 Hilltop Av ◎
" Ted (Irma) winter res h224 Twin Palms Mobl Home Ct
" Wm R (Helene C) retd h605 Orange Av
Safley Robt L (Mattie Mae P) retd h808 Allen Dr ◎
Safourek Norbert J (Mary R) retd h1213 Sheridan Rd ◎
Safranek Julia (Wid Chas) h1511 Douglas Av (D) ◎
Safransky Robt dir Clwtr Comprehen Jr Hi Sch rSt Petersburg Fla
Sage Arlos C (Helen) retd h234 Kakusha Mobl Pk
" Esther R Mrs mgr Figure Fair Of Clearwater h2889 Englewood Dr (L)
" Terry L (June T) installer Metal Laby h2001 Sidney St ◎
" Theo R (Simone) retd h2048 E Druid Rd ◎
Sager A Carl (Violet) supt Stangle Co h2211 Azalea St (L) ◎
" Arth (Tina) watchmn Benton & Co rSt Petersburg Fla
" John G (Walburga A) dept mgr Sperry Rand h1752 Mc Kay Creek Dr (L)
" John W (Carol) tech Sperry Microwave h436 Helen St (D) ◎
" Lee W (Eva P) h1841 Overbrook Av ◎
" Lena Mrs r2057 Edgewater Dr
" Noah P (Helen M) mach Harold Le Master h980 5th Av NE (L) ◎
" Patricia r1752 Mc Kay Creek Dr (L)
" Violet Mrs mgr Copper Kettle r2211 Azalea St (L)
Sageser Henry W emp St Pete Jr College rSt Petersburg Fla
Saglibene Joseph (Betty) merchandiser Schenley Distillers h1969 Temple Ter ◎
" Salvatore J r1969 Temple Ter
Sagness Carl E (Frances I) (Roger Carlmmusic) h320 N Mars Av
Sagonias Nick P (Mary E) retd h49 Acacia St ◎
Sagovac Emil M (Eva M) chem Harris Palm h2109 College Dr ◎
Sahle Hattie N (Wid John) h910 Bay Breeze Ter (L) ◎
Sahlin Paul (Martha) retd h334 Sou Comfort Mobile Vil
Sahlstedt Carl (Mildred) retd h523 Lake Hill La ◎
Sahms Jesse D (Evelyn E) carp h412 5th Av NE (L) ◎
Sahr Clarence G (Christine) h227 Pelican Rd ◎
Saiberlich Erwin W (Nellie W) retd h130 Leeward Island ◎
Sail Loft Clark W Mills Pres Frank K Levinson Jr V-Pres Sec-Treas sls boat accessories 900 N Osceola Av
Sailer Arth (Sylvia) glazer Clearwater Window h1005 Pineview Av ◎
" John A (Laura H) retd h1450 Highfield Dr ◎
Sailors Flora A Mrs (The Colonnade Motel Apts) r674 Bay Way Blvd
" John USAF r674 Bay Way Blvd
" Richd J USAF r674 Bay Way Blvd
" Robt E (Flora A) (The Colonnade Motel Apartments) h674 Bay Way Blvd ◎
" Willis H (Alice L) assoc Lee L Barbee Realtor h1815 Chateau Dr E ◎
Sails The (John A Otte) apts 667 Bay Esplanade
Sailstad Inez M (Wid A C) h21 N Pine Cir (B) ◎
" Lee R studt r21 N Pine Cir (B)
Saint Amand Geo (Mildred) retd h11438 119th Ter N (L) ◎
Saint Amant Ronnie J (Joyce J) lino opr Reid's Business Forms h508 Manor Dr (D) ◎
Saint Andrews Presbyterian Church Rev Wm P Anderson Jr Pastor 705 Michigan Blvd (D)
Saint Anthony Distributing Corp Robt B Gibson Pres air conditioning 1155 NE Cleveland St
Saint Arnold Russell (Thelma B) (Saint Air Craft) h bx454a Roosevelt Blvd Rt 1 ◎

SAINT CECELIA'S CATHOLIC CHURCH, Very Rev Msgr W Thomas Larkin Pastor, Rev James Kelleher, Rev Felix Lesnek, Rev Walter J Bueche, Rev William Collins Associate Pastors, Elliott T Katherman Administrator 820 Jasmine Way (33516), Tel 447-3494

SAINT CECELIA'S CONVENT, Sisters Of Holy Names In Chge, 315 Magnolia Dr, Tel 446-2613

" Elementary School Sisters Of The Holy Names In Charge 400 S Hillcrest Av
Saint Clair See Also Saint Claire
" Beatrice H (Wid Donald) retd h1601 Balmoral Dr ◎
" Betty L aide Headstart Kindergarten r412 N Washington Av
" Equipment Co (Oforrest Emmert) 612 Franklin St
" Ezra studt r901 4th St N (SH)
" Frank L (Mildred) h283 Sunny Grove
" James E (Mayme J) h412 N Washington Av ◎
" John drftsmn Milton Ray h2631 Roberta St (L) ◎
" Kenneth R r412 N Washington Av
" Rachel L Mrs h901 4th St N (SH)
" Sarah r901 4th St N (SH)
Saint Claire Elinor I (Wid Earl O) ofc sec Lawrence R Buckley h410a Venetian Dr
Saint Denis Louis J (Molly) retd h2012 Rainbow Dr ◎
Saint Dennis Molly Mrs asst mgr G R Kinney Co r2012 Rainbow Dr
Saint Dunstan's Episcopal Church Rev Donald R Salman Pastor 10888 126th Av N (L)
Saint George Howard F (Lillian E) retd h2430 Harn Blvd Apt 9
Saint Jacques Edmond (Lillian) mech Aerosonic Corp h1962 Atlantis Dr ◎
Saint James Ame Church 1434 S Madison Av
" Primitive Baptist Church 601 Elm Av (SH)
Saint John Beatrice winter res h1938 Chenango Av ◎
" Danl E (Cora) finance mgr Carlisle Mtrs rSt Petersburg Fla
" I N h2230 Nursery Rd Apt C26
" Martha W (Wid Harold F) cash Lil King (Palm Harbor Fla) h1781 Pasadena Dr (D) ◎
" Richd L (Barbara H) collator opr Reids Business Forms h1734 Douglas Av (D) ◎
Saint John's Episcopal Church 1676 S Belcher Rd
" Missionary Baptist Church Rev J David Dupree Pastor 1500 Pennsylvania Av
" Primitive Baptist Church Rev Paul Jones Pastor 1000 Palmetto St
Saint Julien Beverly studt r509 N Duncan Av
" Florence (Wid Robt J) h509 N Duncan Av ◎
Saint Mark's Evangelical Lutheran Church Curlew Rd (D)
Saint Martin Albert (Amanda) h130 Rosery Rd NE (L) ◎
" Alf h904 Hillcrest Mobl Home Park
" Marie h912 Pine St ◎
Saint Mary Frank (Mette) retd h1288 Tea House Dr ◎
Saint Mary's Missionary Baptist Church 2104 12th St N (L)
Saint Matthew's First Baptist Church Rev Paul E Davenport Pastor 703 Seminole St
Saint Onge Emil T (Nora E) sign pntr 101 Broadway (D) h101 Broadway (D) ◎

SAINT PATRICK'S CATHOLIC CHURCH, Rev John M McCall Pastor, 1511 Trotter Rd, PO Box 167 (Largo; 33540), Tel 584-2318, Rectory 2114 Nolan Dr E (Largo; 33540), Tel 584-2318

" Convent 1501 Trotter Rd (L)
" School 1507 Trotter Rd (L)
Saint Paul Ame Church Rev I Jerome Robinson Pastor 3012 Butler St (SH)

CHARLES T. LANEY & ASSOCIATES
GENERAL INSURANCE
514 N. Fort Harrison Ave. Tel. 446-9135

SAINT PAUL
" Methodist Church Rev David G Hortin Pastor 1199 Highland Av (L)

SAINT PAUL TITLE INSURANCE CORP, Robert L Niehoff V-Pres, Mrs Doris H Donofre Escrow Ofcr, Carl F Pinkney Trust Ofcr, Title Insurance, Bonded And Insured Escrows And Closings, Title Guarantees, Clearwater Professional Bldg 301 Pierce St PO Box 5067 (33518), Tel 447-4531 (See Page 93 Buyers' Guide)

Saint Paul's Lutheran Church Rev Richd M Hollinger Pastor 407 S Saturn Av
" School Rev Claude E Guthrie Head Mstr 701 Orange Av

SAINT PETERSBURG FEDERAL SAVINGS & LOAN ASSN
OFFICERS
CORNELIA E SOMP, PRESIDENT
HENRY S BAYNARD, VICE-PRESIDENT
ELSIE J CLARKE, EXECUTIVE VICE-PRESIDENT
DOROTHY B NOBLITT, EXECUTIVE TREASURER
JEAN W GILES, EXECUTIVE SECRETARY
E D HARRELL, ASSISTANT VICE-PRESIDENT
SYLVIA D STEPHENSON, ASSISTANT TREASURER
GRACE K HAYES. CASHIER
DORIS HUTCHISON, ASSISTANT TREASURER
JAMELL WEST, ASSISTANT SECRETARY
CAROLYN B SHELTON, ASSISTANT SECRETARY
KAREN L DEATON, ASSISTANT TREASURER
SHARON BRYMER, ASSISTANT CASHIER
MARY ROGERS, ASSISTANT CASHIER
INSURED SAVINGS, HOME LOANS
33 6th ST S
ST PETERSBURG, FLORIDA (33701)
TELEPHONE
896-6681

SAINT PETERSBURG GAS & SALES CO, Robt S Bray Pres-Treas, Grace H Bray V-Pres, Frances L Preston Sec, Space Heating, Water Heaters, Ranges, Refrigerators, Central Heating And Air Conditioning, Carburetion For Trucks And Farm Equipment, Incinerators, Clothes Dryers, Distributors Green's Fuel, LP Gas 770 2d Av S, (St Petersburg, Fla; 33731), Tel 862-9515

SAINT PETERSBURG JUNIOR COLLEGE CLEARWATER CAMPUS COLLEGE, Dr Max DeVane Dean Of Instruction, C R Cross Campus Business Mgr, 2465 Drew St, Tel 442-9611

SAINT PETERSBURG KENNEL CLUB INC, Otto L Weaver Pres, Mrs John E Brooks V-Pres, Mrs William N Hankins V-Pres, A D Weaver Sec-Treas, G C "Jeff" Moshier Publicity Director, William B Heindel Comptroller, 10490 Gandy Blvd (St Petersburg, Fla; 33702) Tel 526-9143 (See Page 37 Buyers' Guide)

" Times & Evening Indep Clwtr Bur 422 W Bay Dr (L)

SAINT PETERSBURG TIMES AND EVENING INDEPENDENT, CLEARWATER BUREAU
TIMES PUBLISHING CO
PUBLISHERS
311 S OSCEOLA AV
TELEPHONE 446-1056
440 1st AV S
ST PETERSBURG, FLA
TELEPHONE
894-1111

" Welcome Station Judith G Senger Supvr 14368 US Hwy 19 S
Saint Vincent De-Paul Society Store James L Walters Mgr used mdse 34 N Ft Harrison Av
Saitta Charles J (Sadie A) retd h1735 N Jefferson Av (L) ◎
" Philip (Ida) h11471 118th Pl (L) ◎
" Thos (Donna R) musician h3031 Crescent Dr (L) ◎
Sajsa Bernadette studt r534 N Circle Dr (L)
" Dominic T (Dorothy L) pntr h534 N Circle Dr (L) ◎
Sakellares Thos G (Sarah E) retd h1430 Lakeside Dr (D) ◎
Sakelson Geo (Mary K) (The Owl Diner) h1160 E Druid Rd ◎
" Sophia studt r1160 E Druid Rd
Saker David W (Eva) retd h1206 Sou Comfort Mobile Vil
" Dorothy L emp Genl Tel r1206 Sou Comfort Mobile Vil
Sakers Carrie M (Wid Arth M) h1715 S Jefferson Av ◎
Salabak Danl (Helen) h98 Honeyvine Mobile Home Pk
Saladino Mary Mrs nurse Community Hosp r11750 137th St N
Salamone Diane J designer Sweats Florist r9 Winston Dr (B)
" Dominck J (Jane M) h9 Winston Dr (B) ◎
" Irene C studt r9 Winston Dr (B)

SALAMONE
" Margt D (Wid Richd F) (Salamone Realty) h322 N Mars Av ◎
" Realty (Margt D Salamone) 1437 Gulf-To-Bay Blvd
Salazar Josephine smstrs Garden Slat h607 N Osceola Av
" Manuel pharm in chge Lincourt Pharm rTampa Fla
Salceies Mary A studt r908 S San Remo Av
" Stanley L (Mary E) h908 S San Remo Av ◎
Sale Buddy Lee (Marsha R) (Women's World)
" Carl W (Martha) retd h1639 N Bellerose Dr ◎
" Joseph E studt r1002 S Prospect Av
Salem Robt J (Elaine A) eng Genl Elec h1325 Moreland Dr ◎
Salena Gustav (Emily) h2100 Nursery Rd Apt 20h ◎
Salerno James J (Eliz P) retd h1540 Nursery Rd ◎
" Ralph (Julie) studt h809a Eldridge St
" Richd J (Anne B) asst cash Second Natl Bk Of Clwtr h1550 Nursery Rd ◎
Sales F Emil supvr State Probation & Parole Comn rSt Petersburg Fla
Saleva Gustavo (Emily) bldg contr 2030 N Highland Av h2030 N Highland Av ◎
Saliga Thos V (Jacquelyn B) eng Honeywell h1332 Summerlin Dr ◎
Salin John (Mildred) h2031 Ripon Dr ◎
Salinger Albert (Mildred A) retd h1211 N Kimona Dr ◎
Salisbury Andrew L (Thelma B) h1370 State St ◎
" Elwin W (Myrtle) retd h1490 Bugle La ◎
" Forest retd h1509 Embassy Mobile Home Park
" Kenneth B Jr (Marcia) mgr Cleveland Street Car Wash h1623 S Prescott Av ◎
" Lois M (Wid Kenneth B) h736 Eldorado Av ◎
" Robt K (Miriam S) h631 Bay St (D) ◎
" Thelma B Mrs clk One Hour Martinizing r1370 State St
Salkeld Charles (Doris) h405 Island Way Apt 8
Salken Esther Mrs h1930 Georgianna St (L) Apt 14
Sallada Henry L (Anna M) mfrs agt 1127 Woodcrest Dr h1127 Woodcrest Dr ◎
Salladin A David USN r1830 Owen Dr
" Susan M studt r1830 Owen Dr
Sallai Julia h1157 Lakeview Rd ◎
Sallee Joseph W (Cath A) formn Clark & Logan h1732 W Lagoon Cir ◎
Sallen Leroy H (Mildred E) pres Consolidated Soils h7 S Pine Cir (B) ◎
Salles James C (Audrey L) h880 Mandalay Av Apt 1102
Sallows Harold W mgr Publix Danish Bakery rCherokee Dr
Salls D A (Cath) h2870 State Rd 590 (SH)
" Linda tchr Fred Astaire Dance Studio rCrystal Beach Fla
Sally John S (Sadie M) (Vets Flag Serv) h1900 E Skyline Dr ◎
" Vivian Mrs h1157 Tangerine St
Salm Robt B (Diana) asst prod mgr Publix Super Mkt rPinellas Park Fla
Salman Donald R Rev (Dolores V) pastor St Dunstan's Epis Ch h2000 8th Av SW (L)
" Grant R USA r2000 8th Av SW (L)
Salmon Armand J (Marjorie L) retd h270 Skiff Point Apt B4 ◎
Salmond Glena C (Wid Chas W) retd h1425 Orange St ◎
Salmonsen Carl A retd h1500 Alamo La (D) ◎
Saloff Frank (Dora M) h538 Bamboo La ◎
Salomez John E (Linda M) mech Burnup & Sims h2017 N Betty La ◎
" John J (Theresa P) retd h441 5th St NW (L) ◎
Salon Of Beauty (Mrs Mary A Mc Inness) 1748 Drew St
Salsbury Forest (Lydia B) retd r11399 119th Ter N (L)
" John G (Cynthia L) slsmn h260 4th St NW (L)
" Robt A (Gertrude J) optician Jerry Jannelli h2894 Meadow View Av (L) ◎
Salt-Air Apartments (Claude W Musgrove) 180 Brightwater Dr
Saltarelli Cedio S (Melba R) reg rep Goodbody & Co h322 Lotus Path ◎
Salter Bonita S Mrs nurse Sun Coast Osteo Hosp r840 Orange View Dr (L)
" Bruce studt r840 Orange View Dr (L)
" Elsie M (Wid Cable) h614 13th Av NW (L) ◎
" Jackson W (Bonita S) mgr Arlington Funeral Home h840 Orange View Dr (L) ◎
" Robt (Mabel) retd h501 Mandalay Av Apt B17
" Stuart (Rita) retd h169 6th St (D) ◎
" Thos (Hilda) winter res h bx 727 State Rd 580 Lot 31
Salton David (Helen) h707 N Highland Av ◎
" S Jay studt r707 N Highland Av
Saltsman Jeremiah (Beulah) retd h222 Embassy Mobile Home Park
" Opal D Mrs nurses aide Mease Hosp & Clinic h313 N Saturn Av ◎
Salvador Antonio (Angelina) retd h2230 N Euclid Cir ◎
Salvage Wm C (Adeline C) winter res h310 8th Av SW (L) ◎
Salvas Jean P studt r2219 Coit Rd
" Lucy B (Wid Gerald P) h2219 Coit Rd ◎
" Wm (Alice E) retd h2008 Maderia Av (D) ◎
Salvaterra Albert J (Frances P) slsmn Mobile Oil h1049 N Idlewild Dr (D) ◎

Radio Equipped
Lee's AMBULANCE SERVICE
R. LEE MILLER, Owner
Medicare Approved and Oxygen Equipped
(See Page B and Page 5 Buyers' Guide)
24 Hour Service
208 N. MYRTLE AVE., CLEARWATER, FLA.
TEL. 446-5061

U The Alphabetical Section to
S get Complete Information on
E a person or firm.

SALVATERRA

" Wm A tchr Largo Central Sch r1049 N ldlewild Dr (D)
Salvati Patricia studt r224 Leeward Island
" Salvatore (Ruth H) sch guard City Police Dept h224 Leeward Island ◎

SALVATION ARMY THE, Brigadier Warren H Fulton Commanding Officer, 400 N Fort Harrison Av, PO Box 382, Tel 446-3035

" Army Thrift Store Jack W Kerr Mgr 900 Pierce St
Salvatore Camillo C (Joffrine A) mach Keller Sls & Eng h1658 S Prescott Av ◎
" Joffrine A Mrs mgr Marshall's r1658 S Prescott Av
" John L plmb Plumbing By Peck Of Clwtr rPinellas Park Fla
Salvatoriello Anthony (Mabel R) h226 Plaza Pines Trailer Park
Salyer Donald C (Neta G) eng Honeywell h1734 Kenilworth Dr ◎
" Edgar M (Lula M) retd h306 7th Av SW (L) ◎
" Howard E (Evelyn E) retd h417 S Garden Av Apt 1
Salyers Edna M (Wid Claude E) h1437 Canterbury Dr ◎
" Michl tchr Oak Grove Jr Hi Sch r2445 Summerlin Dr
Salzer Ann P Mrs treas Largo Paint & Decorating r716 1st Av SW (L)
" Fred K (Ann P) pres Largo Paint & Decorating hRear 716 1st Av SW (L) ◎
" Mina A (Wid John) h120 Keystone Trailer Pk (L)
Salzgeber La Mont USMC r805 Bay Esplanade
" Lawrence S mtcemn Dixie Queen r805 Bay Esplanade
" Tom L (Gertrude H) (Capri Apts) h805 Bay Esplanade ◎
Salzman Aaron (Ferne) retd h223 Island Way Apt 504
" Barry M (Pauline) lwyr 308 S Garden Av h124 Kenwood Av
Salzmann Emil (Frances) retd h2100 Nursery Rd Apt 4c ◎
" Sena M (Wid Louis H) h1203 Aloha La ◎
" Wm T (Bernadine C) electn Robt Mitton h2830 State Rd 590 (SH) ◎
Sam's Auto Service (Saml G Vitro) reprs 632 Laura St
" Barber Shop (Saml Modica) Clearwater Marina (CB)
Samans Felipa D (Wid Walter) retd h1255 Pierce St ◎
Samaras George (Ruth W) musician h920 Lakeview Rd
Samarkos Anthony M (Evangeline) dentist 1976 E Bay Dr (L) h11373 121st Ter N (L)
" Mike h20 Kendall St ◎
Samborski A (Ruth) winter res h3144 Parkway Dr ◎
Samitca Michl (Mamie) retd h138 Bay-Aristocrat
Sammon Charles (Isabel) retd h123 S Haines Rd Lot 217
Sammons Eug (Mary E) retd h821 N Bayshore Dr (SH) ◎
" Mary E Mrs tchr Safety Harbor Elem Sch r821 N Bayshore Dr (SH)
Samnik Joseph (Louise B) retd h608 Bayshore Blvd ◎
Samp John R (Adelaide) retd h2140 Greenbriar Blvd ◎
Samper Pauline K (Wid Julio) r440 Mehlenbacher Rd (B)
Sampers Glody maid Schraffts h601 N Ft Harrison Av Apt 10
Sample Florence E (Wid Leo E) h1212 Norwood Av ◎
" Robt insp County Eng Dept rSt Petersburg Fla
Sampley Ruth A clk First Natl Bk Of Clwtr r215 10th St SW (L)
Sampsell Claire W Mrs h bldg 3 Fleetwood Manor Apts Apt 4
" Julian (Betty J) h1331 Brunswick Dr ◎
Sampson See Also Samson
" Beulah (Sea Captain Motel) r101 Windward Island
" Clifford L h2301 Jones Dr (D) ◎
" Donald S (Helen S) retd h1874 Bellemeade Dr ◎
" Geo R (Muriel M) contract admn Honeywell h2190 N Overbrook Av (L) ◎
" Harriet L (Wid Edw A) retd h1749 Lombardy Dr ◎
" Jean A h1188 Iva St
" Jean A Mrs asmblr Honeywell h430 Beltrees St (D)
" Joseph E (Beulah B) (Sea Captain Motel) h101 Windward Island ◎
" Mollie (Wid Ross D) h1528 Grove St
" Wayne A studt r430 Beltrees St (D)
" Wm retd h921 Sou Comfort Mobile Vil
" Wm P (Anne M) h216 Ridge Haven Mobile Pk
Sams Anderson chef Hd Cafeteria rSt Petersburg Fla
" Lois (Wid James P) tchr Safety Harbor Elem Sch h690 11th Pl N (SH) ◎
" Thos (Ola L) constn wkr Smith Plstr hGreenwood Apartments Apt 1
Samson See Also Sampson
" Bernard L admn Clwtr Community Hosp rSt Petersburg Fla
" Edna W (Wid Emory A) assoc Anita M Sellers Realtor h1618 Chateau Dr N ◎
" Paul L Jr (Frances W) sls mgr Carlisle Mtrs h7325 Windsor La ◎
" Rowena M h880 Mandalay Av Apt 631
Samuel Benj sealer Clwtr Terrazzo r102 S Washington Av
" Donald E (Phyllis) policemn City Police Dept r18b N Evergreen Av
" James (Pearl A) retd h609 Spruce Av
" Phyllis Mrs ofc sec First Fed Sav & Ln Assn r18b N Evergreen Av
" Ralph G mtcemn City Bldg & Mtce Dept h1952 Chenango Av ◎
" Richd (Estella B) retd h408 Railroad Av
" Vivian Mrs r1308 Railroad Av
Samuels Caroline B Mrs cook Suncoast Hosp h3258½ Adrian Av (L) ◎
" Elton L (Marjorie M) h259 Bay-Aristocrat
" James B (Thelma S) h1445 Fairfield Dr ◎
Samuelson Ethel M Mrs recpt Morton Plant Hosp h15117 Harding Av
" Frank r216 5th Av N (SH)

SAMUELSON

" Frank C (Virginia A) retd h815 N Bayshore Dr (SH) ◎
" Ida E Mrs retd h216 5th Av N (SH) ◎
" Otto C (Cathleen W) h1267 Jackson Rd ◎
" Selma Mrs librn Safety Harbor Elem Sch r815 N Bayshore Dr (SH)
Samways Beverly J studt r1505 Winchester Rd
" Douglas P USN r1505 Winchester Rd
" Richd G (Pauline M) mgr Natl Glass h1505 Winchester Rd
Samworth Janet (Wid Walter A) h514 14th Av NW (L) ◎
Sanborn Charlotte C studt r210 Indian Rocks Rd (L)
" Earl L (Ruth C) retd h1432 Ruth Rd (D) ◎
" Edith Mrs rMease Manor
" Fred C (Helen G) retd h210 Indian Rocks Rd (L) ◎
" Gertrude L h612 Gulf Av (D) ◎
" Harry S (Isabel A) clk Auto Elec h907 Turner St ◎
" Ruth M Mrs h13 Parkwood Estates
Sanchez Arch Royal Funeral Home (Irving Sanchez Jr) 409 N Garden Av
" Bonny A (Norma G) dist mgr Merch Sharp & Dohme h762 Harbor Island ◎
" David mgr Leeds Shoes rSt Petersburg Fla
" Emma K (Wid Irving) retd h1153 Pierce St ◎
" Frank retd h105 N Osceola Av
" Irving Jr (Chlocile) (Sanchez Arch Royal Funeral Home) rSt Petersburg Fla
" Manuel (Hazel A) retd h148 Wertz Dr ◎
" Patk L (Patricia E) cpa Honeywell h2082 Valencia Way ◎
" Robt F (Pearl D) retd h2001 Ripon Dr ◎
Sand 'n Sea Motel (Mrs Dorothy B Mc Cullough) 45 Somerset St
" Dollar (Mrs Alice C Wallis) gifts 573 Mandalay Av
" Dollar Apartments (Wade Van Dore) 62 Somerset St
Sandaker Carl Jr (Rosemarie) seamn h1028 Sunset Point Rd ◎
" Rose Mrs tchr Lincoln Hts Elem Sch r1028 Sunset Point Rd
Sandalwood Motel (Saml L Catlett) 407 S Jupiter Av
Sandberg Doris J Mrs dep clk County Circuit Ct Clk r1358 Chesterfield Dr
" Geo A (Pearl L) (Brookwood Apartments) h1316 Golf View Dr (B) ◎
" Gloria sec State Atty rSeminole Fla
" Robt atndt Petes Std Sta r1358 Chesterfield Dr
" Walter E (Doris J) h1358 Chesterfield Dr ◎
Sandeen Oscar N (Hannah) retd h300 Venetian Dr Apt 5
Sandefur L F Cabinet Co (Lee F Sandefur) 529 Howard Ct
" Lee F (L F Sandefur Cabinet) rSt Petersburg Fla
Sandel John M (Fern R) constulant h1477 Bay View Dr (B) ◎
Sander Clarence R retd h612 Mandalay Av
" Herman L (Inge B) drfstmn Mac Dell Field h1849 Lady Mary Dr (L) ◎
" Milton (Loretta) retd h2074 N Druid Cir ◎
" Richd (Bessie T) lab City Refuse Dept h1512 S Washington Av ◎
Sanders See Also Saunders
" Alerie (Rose M) carrier Clwtr Sun h1550 Turner St ◎
" Alice Mrs clk EAL h2523 Brentwood Dr ◎
" Anna V (Wid Jack) h1625 Grove St ◎
" Art sec-treas Amf Inc r1379 Lemon St
" Bernice Mrs maid h3013 Butler St (SH)
" Beryl h249 Jasper St (L) Lot 221
" Bessie L Mrs prsr One Hour Martinizing r1512 S Washington Av
" Billie Mrs opr Bill & Hazel's Super Beauty Shop r410 N Saturn Av
" Blaine F (Gertrude J) h311 Gulf-To-Bay Trailer Park
" Cath E Mrs lndry wkr Clwtr Lndry h1145 5th St NW (L)
" Charles (Thelma R) h820 Beverly Av NW (L) ◎
" Dewey E (Rebecca C) pntr Burdette's Corner h1322 Arbelia St ◎

SANDERS-DIMMITT CADILLAC INC, Larry H Dimmitt Jr Chairman Of Board, George W Sanders Pres, Cadillac Sales And Service, Tampa Bay Area's Sparkling New Cadillac Dealership 907 Cleveland St, Tel 442-3143

" Eliz P (Wid James C) h1000 Ridge Av ◎
" Elmer C retd r315 Princess St
" Ervin A (Ruth H) r606 Engman St
" Eulice fruit picker r905 Jurgens St
" Fred G (Helen A) retd h2481 Baywood Dr W (D) ◎
" Geo (Helene) (Searstown Card Center) rTampa Fla
" Geo W pres Sanders-Dimmitt Cadillac Inc h317 S Roebling Rd (B) ◎
" Gordon W (Leora) h148 Hillcrest Mobl Home Park
" Grace B Mrs x-ray tech Wm G Mason r1349 Lotus Path
" Harry A Jr (Kate) h224 Waverly Way Apt 2 ◎
" Imogene Mrs tech Gay Products h1022½ N Greenwood Av
" J E retd r1418 Dartmouth Dr
" James A (Doris) formn Gulf Packaging h712 New Jersey St ◎
" Jean Mrs maid h1000b Metto St
" Joanne Mrs maid h805½ Metto St

SANDERS JOE M (Sally), Industrial Director Greater Clearwater Chamber Of Commerce 128 N Osceola Av, Tel 446-4081, H315 Orangeview Av, Tel 442-8033

" John (Ida) retd h1500 Young Av ◎
" John studt r1550 Turner St
" John R (Christine K) v-pres Bank Of Clearwater h1309 Eastfield Dr ◎
" Joseph USA r1550 Turner St
" Joseph A (Anna) retd h2050 Brampton Rd ◎
" Judith opr Doll House rNewport Ritchie Fla
" L P orderly ii County Nursing Home r708 N Myrtle Av
" Larry (Bonnie) installer Whitney Carpet h506 Virginia La

SANDERS

" Lee R (Grace R) retd h1349 Lotus Path ◎
" Leslie L (Ruby L) h1770 Bay Shore Blvd (D) ◎
" Louise W (Wid Gatson L) r1322 Arbelia St
" Luther R (Fay M) dairymn Casey Dairy h13610 62d St N Rt 1
" Michl studt r317 S Roebling Rd (B)
" Mildred wrapper Publix Super Mkt r528 1st Av NE (L)
" Nathl S (Mary O) h1806 Lady Mary Dr (L) ◎
" Nellie M (Wid Marion T) h3120 Downing St ◎
" Norman E (Ellen M) retd h4478 Harbor Hills Dr (L) ◎
" Phyllis A emp St Pete Jr College rSt Petersburg Fla
" Raymond sanitation dept Largo Pub Wks Dept r614 4th Av NE
" Richd C (Rexie M) USA h917 Highland Av (D)
" Riley M (Demaris E) driver Meeks' TV Sales & Service h19 6th St NE (L) ◎
" Robt O (Mildred M) h528 1st Av NE (L) ◎
" Scott R tacklemn Eckerd Drugs r1309 Eastfield Dr
" Terry L (Patricia L) slsmn Jack Carlson Co h1061 Delaware St (SH) ◎
" Thos E (Lillie B) mech Montgy Ward h1065 Delaware St (SH) ◎
" Walter V h606 Engman St ◎
" Wm H washer Dickinson's Auto Body Wks r219 13th St SW (L)
" Willie M (Angela H) agt Liberty Natl Ins h1939 Atlantis Dr ◎
Sanderson Arth retd h801 Edenville Av ◎
" Braddock (Mabel) cook Kentucky Fried Chicken h1276 Michigan Av (D) ◎
" Clarence L (Reba W) slsmn Pinellas Lbr h486 Pinewood Dr (D) ◎
" Gladys Mrs rMease Manor
" Laura M (Wid Wm) retd r1775 Winfield Cir
" Preston R eng tech ii State Rd Dept h1305 Pierce St
" Priscilla W (Wid Geo) retd h12801 137th La (N) ◎
" Raleigh L (Gail L) slsmn Chet Fuhrman Enco Serv h2900 Thornton Rd
" Reba W Mrs asst cash First Natl Bank Of Dunedin r486 Pinewood Dr (D)
" Robt M (Nancy) mach Honeywell h1736 Suffolk Dr ◎
" Robt W (Blanche E) h1805 Magnolia Dr ◎
" Rudolph (Adell P) (Rudy's Body Shop) h1239 Michigan Av (D) ◎
" Susan E Mrs mgr Perm-Town Salon By Phillips r1305 Pierce St
" Vernon (Florence E) roofer h1858 Douglas Av (D) ◎
" Wm L (Dorothy) (Area Tv) rSeminole Fla
Sandes P Diane recpt order clk St Paul Title Ins rSt Petersburg Fla
Sandford Stanley S (Edith) h1331 Main St (D) Lot 271
Sandiford Joseph J (Bertha A) clk PO (L) h1404 Regal Rd ◎
Sandli Micklas (Julia) retd h1459 Joel La ◎
Sandlin Charles M designer Yates Mfg rTampa Fla
" Irene aide Morton F Plant Hosp h416b Jeffords St
" Melvin L (Mary M) lieut City Fire Dept h1536 Tangerine St ◎
" Michl USA r1536 Tangerine St
Sandman Motel Mrs Evelyn J Morton Mgr 300 Hamden Dr
Sandmann C Robt (Eliz P) h25 Belle Meade Cir (L) ◎
Sandmeyer Marguerite E (Wid J E) hBayview Gardens Apt 33d
Sandner Arthur C (Frances M) retd h1555 Citrus St ◎
" La Verne M (Wid Albert L) retd h609 E Street ◎
Sandor Margt A Mrs retd h2221 Limpet La (L) ◎
Sandpiper Motel (Russell E Johnson) motel 400 East Shore Dr
Sands Apartment Motel Robbil Inc Robt A Bourquin Pres apts 606 Bay Esplanade
" Elsie M Mrs h2950 Stratford Dr (L) ◎
" Gladys tchr Curtis Elem Sch r12041 134th St (L)
" John S retd r1233 Belleair Rd
" Mabel E (Wid Charles) retd h117 Robin Rd ◎
" Point Motel (Charles A Heavens) 433 Coronado Dr
Sandstrom Carol cash Raymond Jones & Assocs r1439 Morrow Dr
" Clara O r935 Mandalay Av
" Eug C (Martha C) tech Sperry Microwave h736 3d St S (SH) ◎
" Hendrik A (Marguerite) slsmn Montgy Ward h1439 Morrow Dr ◎
" John A (Ruth M) retd h465 5th St S (SH) ◎
" Kaarlo J (Eva B) retd h2000 N Keene Rd ◎
" Marguerite L Mrs ofc sec Clwtr Realty r1439 Marrow Dr
" Martha tchr Safety Harbor Elem Sch rSafety Harbor Fla
" Martha Coler Mrs (Coler Realty) r736 3d St S (SH)
" Richd L horse trainer Florida Downs r465 5th St S (SH)
" Roy E studt r2000 N Keene Rd
Sandusky Gordon L (Merry L) clk Clwtr Fire Dept h252 Broadway (D)
" Mary E Mrs court reporter County Court Reporters rPwellas Park Fla
Sandy Book Store The (Fred C Korosy) 530 Drew St
" Howard (Margt) retd h113 Plaza Pines Trailer Park
Sandy's Card Center (Fred C Korosy) 617 Cleveland St
" Of Clearwater Inc Eug E Johnson Sec-Treas 201 S Missouri Av
Saner Lui A (Rose C) retd h909 S Betty La ◎
Sanford Beatrice V Mrs interviewer State Unemployment Serv Compensation Div r1845 E Druid Rd
" Charles P (Delma M) mtcemn County Vocational Training Center h417 Wildwood Way (B) ◎
" Emmons M (Marie M) assoc Koch & Jones Realty h1 S Jupiter Av ◎
" Harvey D (Cath L) junk dlr 224 13th St SW (L) h224 13th St SW (L) ◎
" Jean M Mrs r1300 Indian Rocks Rd (L)
" John P (Pauline S) san dept Largo Pub Wks Dept h1305 W Bay Dr (L)
" John W (Kath L) clk Clwtr Lbr h1565 Barry St ◎
" Leroy R (Beatrice V) baker Pelican Restr h1845 E Druid Rd ◎

SANFORD

" Lucy C (Wid Parker) h880 Mandalay Av Apt 943
" Lulie B h534 Bay Av
" Lulu P (Wid Elvin P) h1549 South Haven Dr ◎
" Raymond (Rose) carnival wkr h905 N Garden Av ◎
" Stella D (Wid Loren A) h1645 Paloma La (D) ◎
" Sydney L (Grace E) retd h522 Alcove Trailer Park
" Walter H (Walter H Sanford Realty) r14440 Hillview Dr (N)

SANFORD WALTER H REALTY, (Walter H Sanford), Realtor, Property For Discriminating People 2005 West Bay Dr (Belleair Bluffs, Fla; 33540) Tel 584-8108, Res Tel 581-1332 (See Page 78 Buyers' Guide)

Sangamon Motel (S Gail Kuhn) 1750 N Ft Harrison Av
" Motel (S Gail Kuhn) 1744 N Ft Harrison Av
Sanger Elsie C (Wid Wm J) h2093 N Indian Av (L) ◎
Sangster J Wayne r812 Pinellas St
" Wm J (Elvie R) driver Seavy Lbr h812 Pinellas St ◎
Sanitary Laundry & Cleaners (Mrs Clara M And John R Hensley) 1724 Drew St
San Jose Elementary School Franklin K Tennian Prin 1665 San Roy Dr (D)
Sankey D W h5 Gateshead Dr (D) Apt 317 ◎
" Hazel retd h1040 Main St (D) Lot 104
Sanney C W (Ruth) h155 Bluff View Dr (BB) Apt 107
San Remo Motel Efficiency Apartments (Alf L Savage) 1450 Franklin St
Sansom Frank A (Claudia B) h300 Glenneslane (D) Apt 108 ◎
" Luther R (Helen) h1320 Barry St ◎
Santangelo Lawrence A (Eva M) h3351a Hillsdale Av (L)
" Lawrence A Jr r3351a Hillsdale Av (L)
Santarelli Michl (Marilyn) eng Genl Elec h2216 Demaret Dr (D) ◎
Santee Paul retd h1433 S Belcher Rd Apt 9e ◎
Santello Wm (Michelina) retd h1271 Tea House Dr ◎
Santiago Jose R (Mary K) carp h1001 New York Av (D) ◎
" Louis G (Violeta) asmblr Aeronsonic h807½ Vine Av
" Mary Mrs cook Dunedin Sundries r1001 New York Av
" Rebecca studt r807½ Vine Av
Santine Lawrence (Sara A) (The Slumber Wagon) h2793 Keene Park Dr (L) ◎
" Lucille G Mrs mgr Farm Stores r10659 108th St N (L)
" Mary E (Wid Vincent) h816 3d Av SW (L) ◎
" Tony E mgr 7-11 Food Stores rSeminole Fla
Santini Joseph slsmn Kenyon Dodge rTreasure Island Fla
Santis Fern h309 Portee Dr (D) ◎
Santo Steve (Evelyn O) chef Pelican Restr h1160 Jackson Rd ◎
Santo-Domingo Ines Mrs h1175 Grove St
Santo-Domingo Mita r1175 Grove St
Santoni Gino retd h1035 Nolan Dr (L) ◎
Santora Alf (Lucille S) (Sun Terrace Mobile Park) h5860 150th Av N ◎
Santos Gumersindo (Ruth C) retd h309 Plaza Pines Trailer Park
" Oscar (Eulalia P) electn Pages Auto Sup h1649 Gladys St (L) ◎
" Wayne agt Avis Rent-A-Car rTampa Fla
Sanye Fay T (Wid John) retd h1075 4th St S (SH) ◎
Sapanara Joseph (Margt) slsmn Wolf Bros rSt Petersburg Fla
Saporito Carl (Esther C) retd h340 Boulevard Trailer Park
" Charles E (Mary L) installer Seminole Awnings h2353 Nash St ◎
" Emilie Mrs (Highland Beauty Salon) rPalm Harbor Fla
" Mary R (Wid Joseph) h612 Jeffords St ◎
" Saml (Vivian M) (Gulf To Bay Trailer Pk) h316 Gulf-To- Bay Trailer Park ◎
" Sharon Y opr Highland Beauty Salon rPalm Harbor Fla
" Vincent chkr Pinellas Lbr h2010 Mc Kinley St ◎
Sapourn Peter J (Marie P) retd h300 S Glenwood Av ◎
Sapp Bill M (Marguerite C) h1302 Ranchwood Dr ◎
" Carl R (Anna A) formn Fla Forestry Inc h695 1st Av N (SH) ◎
" Carol kitchen hlpr Spanish Gardens h968½ Highland Av (D)
" Edgar T (Jo Ann) v-pres S & R Iron Works h1732 W Manor Av ◎
" Geo A (Carrie A) h519 S Crest Av ◎
" Glen (Lena L) custdn Largo Sr Hi Sch h1103 Belleair Rd ◎
" J Cecil (Dorothy C) agt SCL h1510 San Diego Dr (D) ◎
" Jack A (Barbara J) mtcemn Sylvan Abbey Mem Pk h1400 10th St S (SH)
" James W (Sandra F) clk SCL h1684 Southview Rd (L) ◎
" Jo Ann asst cln Clwtr Lndry r1732 W Manor Dr
" John H (Alice B) auto equip opr i County Hwy Dept h614 4th Av NE (L) ◎
" Julian (Myrtis C) carp Horace Brown h393 5th St S (SH) ◎
" May N (Wid Wm M) h612 2d St SE (L) ◎
" Robt lab D Sanitation Dept rSafety Harbor Fla
" Ruby M Mrs h611 6th Av NE (L) ◎
Saprito Cath M tchr County Bd Educ h880 Mandalay Av Apt 242
" Salvatore J h1536 S Missouri Av
Sara Jayn Beauty Salon (Sara Jayn Fizley) 1970 E Bay Dr (L)
Sarafian Diran H h501 Mandalay Av Apt H5
Sarah Coventry Inc John R Ayers Sls Mgr costume jwlry 2010 Rainbow Dr
Sarchet Hugo N (Ruth L) retd h1442 Forest Rd ◎
Sarchioto Thos prin Clwtr Spl Educ Center rSt Petersburg Fla
Sardella Joseph F (Rose H) h2400 Keene Park Dr (L) ◎
Sargeant Alena S (Wid Harry D) h1216 Sunset Dr ◎
" French P (Mary P) retd h880 Mandalay Av Apt 202
Sargent Andrew B (Delores F) mgr Pic Kiwk h224 Kakusha Mobl Pk
" Edw studt r1605 N Ft Harrison Av
" Eug M ofc sec h313 N Jupiter Av

FLOOR MASTERS Inc.

FLOOR COVERINGS OF ALL KINDS

FREE ESTIMATES

BETTER FLOORS FOR BETTER LIVING

OAK PARQUET

VINYL TILE AND LINOLEUM

103 N. Greenwood Av. (33515)
Tels. 444-8711 and 447-5305
(See Page 42 Buyers' Guide)

More goods are bought and sold through the Classified Business Lists of the Directory than by any other medium on earth.

SARGENT
" Eugenia M Mrs clk County License Dept h1605 N Ft Harrison Av ◎
" Howard L (Gertrude M) h112 Twin Palms Mobl Home Ct
" L h2000 E Bay Dr (L) Lot 152
" Lloyd D (Corinne B) groundsmn Dunedin Country Club h1756 Douglas Av (D) ◎
" Robt E (Katharine L) v-pres Spencer Products (Tampa Fla) h1545 Gentry St ◎
" Ruth L (Wid Allston) r222 Beltrees St (D)
" Ted D saddle mkr Sargent's Saddlery r10 S Nimbus Av
" Theo R (Grace E) (Sargent's Saddlery) h10 S Nimbus Av ◎
" Virginia R Mrs tchr Largo Jr Hi Sch h1952 Lakewood Dr ◎
Sargent's Saddlery (Theo R Sargent) saddle mfrs 1882a Drew St
Sario Waldemar W (Mildred D) tool designer Honeywell h1236 Kapok Kove Cir ◎
Sarka Elvira ofc sec Berger & Rachelson r3072 Keene Park Dr (L)
" Julius (Mary) retd h3072 Keene Park Dr (L) ◎
Sarles Benj (Emily) retd h2000 E Bay Dr (L) Lot 22
Sarnago Louis (Ethel M) (Concord Pancake House) h1562 San Diego Dr (D) ◎
" Louis (Sarah) retd h2001 Culbertson Av (D) ◎
Sarne Nicholas N (Irene M) h436 4th St NW (L) ◎
Sarno Carman J (Jean S) slsmn Orkin Exterminating h1881 Bellemeade Dr ◎
" Kathleen M sten Fox & Burton r1881 Bellemeade Dr
Saroodis Peter (Kaliope P) (Empire Apts) h49 Kipling Plaza ◎
Sarrica Bessie (Wid Anthony) r2217 Barbara Dr
" Fred winter res h2217 Barbara Dr ◎
" Mary L r2217 Barbara Dr
Sarris Geraldine H (Wid Mark E) h2257 Curtis Dr N ◎
" Sam eng Abc Packaging h1275 Franklin St Apt 2
Sartor Louis J (Vieno V) tchr Kings Hwy Sch h14993 Newport Rd ◎
Sartwell Frank E (Ethel R) h39 Belleair Village (L)
Sarver Fred R (Mary A) retd h1460 Pine St ◎
" Ira G (Myrtle A) h72 Trailer City
" Robt L (Helen I) instr Natl Aviation Academy h1344 Summerlin Dr ◎
Saskowski Freda Mrs nursery atndt Shore Lanes r126 Far Horizons Mobl Home Pk
" Henry (Freda) slsmn h126 Far Horizons Mobl Home Pk
Sass Larrie H (Edna L) retd h1030 Osage St ◎
" Marcella R Mrs retd r55 Harbor View La (L) Apt 307
Sasse Wallace J (Betty A) bartndr Holiday Inn h1540 Tangerine St ◎
Sasseen Kenneth D (Mildred) h216 Bay-Aristocrat
Sasser Davis T (Carolyn S) admn Honeywell h15097 Newport Rd ◎
" Lomax (Betty J) supt Pelican Golf & Country Club h1548 S Frederica Dr ◎
" O T winter res h3512 N Circle Dr (L) ◎
Satler Jim C (Dorothy L) retd h2383 Navarez St (SH) ◎
" Lynn S studt r2383 Navarez St (SH)
Sato Edeltraude B rep John R Powers Cosmetics h880 Mandalay Av Apt 415
Sator John H (Cath M) retd h927 Lakeside Park
Satorich Joe P dragline opr A A Schultz Constn rSeminole Fla
Satre Andrew h249 Jasper St (L) Lot 206
Sattelite Mobile Home Park (Max G Allen) 6250 Roosevelt Blvd Rt 1
Satterfield John E (Lacey S) lwyr 535 S Fort Harrison Av h216 N Prescott Av ◎
" Merle (Mildred) retd h14480 Starboard La (L) ◎
" Olin F (Anne M) supvr Fla Recon Serv h1830 Neva Dr (L) ◎
Satterly Dorothy B (Wid Wm) retd h14716 63d Way N ◎
" Vernon (Isabel) mgr Cannon Music rTampa Fla
Satterthwait Walter J rMease Manor

SATTERTHWAITE BRANSON (Alice M), Mgr Dunedin Office Keppie Travel Bureau Inc 1402 Bayshore Blvd (Dunedin), Tel 733-3181, H602 2d St N (Safety Harbor), Tel 726-3665

" Lincoln P (Simone J) slsmn Firestone Rubber h360 5th Av S (SH) ◎
Sauberlich Gerhard P (Christine C) h415 Country Club Rd (B) ◎
Sauceman Agnes D chkr Clwtr Lndry rMeadow Lark La
" Donald mech Sunset Air Conditioning r705½ Seneca St
" Jill lndry wkr Clwtr Lndry rMeadow Lark La
" Ronald retd h24 Meadow Lark La Rt 27
Sauder Harold C (Dorothy M) retd h200 Ricker Rd (B) ◎
" Kenneth D (Anita L) pres Daytona Tune-Up h1861 Brentwood Dr ◎
Sauer Herman E retd h3040 Glen Oak Av ◎
" Hubert h501 Mandalay Av Apt C8
" Robt L (Doris M) retd h1179 Suemar Rd (D) ◎
" Vincent E (Mabel E) retd h320 South Gate Mobl Home Park
Saul Fredk H (Martha E) retd h916 Magnolia Dr
" June Mrs clk Ins Consultants-Management Agcy r101 N Corona Av
" Wm (June) br mgr Young's Pest Control h101 N Corona Av ◎
Saulpaugh Ada K (Wid Everett W) h601 5th St S (SH) ◎
" Edwin h5 Bayview Trailer Park
Sauls Charles (Mabel C) retd h506 1st Av SW (L) ◎
Saum Donald W (Gladys H) ctr Belleair Fabrics Inc h717 S Keystone Dr
" Gladys H Mrs ofc sec Bruce Taylor Realtor r717 S Keystone Dr
" Mary M (Wid Heber D) r717 S Keystone Dr
Saunders See Also Sanders
" Arth T (Margueret A) h34 Winston Dr (B) ◎
" Benj G (Margt I) retd h1713 Linwood Cir ◎

SAUNDERS
" Betty J (Wid Erle H) retd h2348 Shelley St Apt 1 ◎
" Edgar F (Shirley G) plant mgr Houle Industries h1806 Murray Av ◎
" Evelyn P (Wid Frank P) h1241 10th Ct SW (L) ◎
" Geo F (Louise B) (Dunedin Fish Co) h433 Highland Av (D) ◎
" Harry M (Edna P) mgr Amp Inc h1703 Cypress Av (B) ◎
" Herman C (Ethel M) electn Sperry Microwave h1904 E Fairway Cir (D) ◎
" Hilma O (Wid F O) artist h1015 N Betty La ◎
" Hollis M custdn Largo Jr Hi Sch r14720-113th Av N (L)
" Irene Mrs clk Pick Kwik Food Stores rTampa Fla
" Jacob (Minnie P) h1915 Mc Kinley St ◎
" James S (Dorothy) plstr h600 7th Av S (SH) ◎
" Joe P (Margt K) h1018½ New York Av (D)
" John A (Audrey B) eng (tampa fla) h1018 Chinaberry Rd ◎
" John F (Florence) genl formn Fairchild-Hiller h1314 Byron Dr ◎
" Leonard W (Ruth E) retd h2320 Watrous Dr (D) ◎
" Mattie M Mrs tchr Clwtr Hi Sch h2075 Rainbow Dr Apt 3
" Plastering Co (Wm M Saunders) 444 Douglas Av (D)
" Robt (Ruby) retd h715 Edgewater Dr (D) Apt 4
" Robt F (L Vernell) coml fishermn h1133 Orange Av (D) ◎
" Thos D (Claudia M) installer Genl Tel h1904 Harding St ◎
" Viola M (Wid Sidney S) retd h637 Michigan Blvd (D)
" Wm M (Saunders Plastering) h354 Chase Ct (D) ◎
" Wilma (Wid Geo D) tchr County Bd Educ h1670 Bay Shore Blvd (D) ◎
Saur Glenn E (Florence I) retd h205 S Aurora Av ◎
Saurman A V v-chairmn of bd First Natl Bank & Trust Co Of Dunedin
Sausaman Chester E (Helen M) retd h239 Broadway (D) ◎
" Florence E Mrs legal sec Baker Whitson & Stewart r1737 Townsend St
" Michl clk Anderson Auto Parts r1737 Townsend St
" Roy L (Florence E) asst v-pres Bk Of Clwtr h1737 Townsend St ◎
Sauter Edwin C retd r309 S Maywood Av
" Ida retd h309 S Maywood Av ◎
Sautter Alice studt r1608 Sunset Dr
" G Jane h1012 Mark Dr ◎
" John R (Alice) retd h1608 Sunset Dr ◎
" Rose M h1032 Lakeside Park
Sauve James G (Dollie W) h800 Audubon Dr ◎
Sav-More Oil Co Willard Thacker Mgr gas sta 2990 Gulf-To-Bay Blvd
Sava Geo emp Honeywell h404 Palm Bluff St
Savage Alf L (Albertina F) (San Remo Motel Efficiency Apts) h1450 Franklin St ◎
" Bruce R (Ranzie S) eng Sperry-Rand h306 Anna Av ◎
" C H h5 Gateshead Dr (D) Apt 220 ◎
" Caroline W (Wid P Godfrey) h134 Edgewater Ter (D) ◎
" E Iona Mrs nurse 611 Lembo Cir h611 Lembo Cir ◎
" E Stewart (Georgia M) retd h667 Vine Av (D) ◎
" Fannie M (Wid Geo) h1128 Engman St ◎
" Georgia M Mrs ofc sec Louise Anderson Registered Real Est r667 Vine Av (D)
" Gertrude M (Wid James) hBayview Gardens Apt 55e
" Irving J (Marion D) retd h11351 119th Ter N (L) ◎
" Jack J (Jo Ann) servmn Bryan's hRear 95 Ulmerton Rd (L)
" Raymond (Helen E) retd h151 Sunny Grove
" Russell mtcemn Carlouel Yacht Club h881 Mandalay Av Apt 5
" Wm A (Maud F) h955 Indian Rocks Rd (B) ◎
Savaglio Benj D (Carolyn) eng Jim Walters Homes h873 James St (D) ◎
Savalli Frank P (Theresa) eng Sperry-Rand h623 Oakwood Dr (L) ◎
Savell Morton (Marilyn) slsmn Silvercrest Trailer Sls rSt Petersburg Fla
" Wm A (Irene S) (A To Z Rental Center) h1605 Levern St ◎
Savercool Harriett S (Wid Nelson) r15348 Bedford Cir W
Savidge Eloise H retd h1433 S Belcher Rd Apt 1c ◎
Savige John L (Shirley G) tchr St Pete Jr College h2335 Anna Av ◎
Savin Wm retd h201 Far Horizons Mobl Home Pk
Savitz Donald R (Anna S) plant opr City Of St Pete Fla h6 Victoria Rd (L) ◎
" Ruth K (Wid Bert M) nurse Green Acres Nursing Home h10 Victoria Rd (L) ◎
Savko John J (Marion) retd h2462 Baywood Dr W (D) ◎
Savoretti Mich L (Dollie E) meter rdr Fla Pwr h917 S Palm Dr (L) ◎
Savorge Wilma Mrs h400 Glenneslane (D) Apt 101
Savvas Robt H (Ann) slsmn Eckerd's h1517 Douglas Av (D)
Sawyer Avery M (Pearl E) mgr Largo Mtr Parts & Equip h1113 Keene Rd (L) ◎
" Barbara E (Wid Adam) h442 James St (D) Apt 5
" Bertram H (Priscilla A) retd h1620 S Lady Mary Dr ◎
" Bickford E (Grace B) h1692 Lakeview Rd ◎
" Carl A (Jacqueline L) USN h537 Norfolk St (D) ◎
" Carroll H (Lois P) h909 Hillcrest Mobl Home Park
" Cath (Wid J H) h2132 Sunset Cir (L) ◎
" Charles dir constn Eckerd Drugs rTarpon Springs Fla
" Edith J Mrs nurse Sun Coast Osteo Hosp r521 Kapok Pk
" J Christopher studt r721 Bluff View Dr (BB)
" Jay G lathe opr Kling Mach & Tool h2766 US Hwy 19 N Lot 71
" Lucy Mrs rMease Manor
" Mildred Mrs alterations dept Maas Bros r202 S Washington Av
" Molly Mrs slswn Ben Franklin Store h614 Woodrow Av NW (L) Lot 42

HART-SCHAFFNER & MARX
NUNN-BUSH SHOES
512-514 Cleveland St., Clearwater
Shorts INC.
EVERYTHING FOR THE WELL DRESSED MAN
(See Page 28 Buyers' Guide)
Tel. 446-5927

SAWYER
" Pansy L (Wid Joseph) h323 Jackson St (D) ◎
" Philip (Mildred) driver David Bilgore h1117 Pierce St ◎
" Raymond A mech Lambdin Shell Serv h300 S Lincoln Av
" Richd F (Dorothy R) ins adj h721 Bluff View Dr (BB) ◎
" Sarah wrapper Uptons Lndry rPO Bx 345 Ozona Fla
" Tom retd r1310 Spruce St (SH)
" Wendell F (Virginia A) retd h400 Gulf View Dr (L) ◎
" Wm E h656 2d St SE (L) ◎
" Wm L USMC r537 Norfolk St (D)
Sawyers Garland E (Barbara H) h25 N San Remo Av
" Jimmy L r1473 S Evergreen Av
Saxe Ina Mrs rMease Manor
Saxon Edwin R (Frances F) retd h1466 N Jacaranda Cir ◎
" For Trailers (Wm J Saxon) sls 1896 US Hwy 19 S
" James N (C Joan) eng Honeywell h1625 Fortune Dr ◎
" Michl W (Nora I) slsmn Tampa Paper h2319 Chaucer St ◎
" Steve L studt r1429 Franklin St
" Wm J (Dorothy A) (Saxon For Trailers) h9 N Neptune Av ◎
Saxton Clarence (Leta) h90 Rainbow Ct (L)
" John B retd h2090 US Hwy 19 N Apt 218
Sayat Nicholas (Blanche N) (Sayat's Used Trucks) h1990 US Hwy 19 N ◎
" Nicholas R Jr (Peggy A) mgr Sayat's Super Test Serv h2023 Sidney St ◎
" Pamela J dental asst Stanley O De Vries r1990 US Hwy 19 N
Sayat's Super Test Service (Nicholas Sayat) gas sta 1990 US Hwy 19 N
" Used Trucks (Nicholas Sayat) 1990 US Hwy 19 N
Sayer Mary K retd h2025 Ripon Dr ◎
Sayers Calvin studt r655 15th St NW (L)
" Clyde (Alice) retd h215 Bay-Aristocrat
" Joseph Rev (Arlona N) retd h655 15th St NW (L) ◎
Sayles Allen B (Jean P) h1314 Jeffords St ◎
" Etta M (Wid Frank) h589 Braginton St
Saylor Clyde F (Isabelle C) retd h830 Lantana Av (CB) ◎
" Ezekiel (Sarah A) cement fnshr h303 Ewing Av
" Forrest (Ellen) lab City Sanitation Div h1630 N Madison Av ◎
" Jesse T (Mina) retd h2707 Braeburn Dr (L) ◎
" Lottie maid Borden's Dairy r832 Jurgens St
" Robt L r303 Ewing Av
" Thos A (Lottie) housemn Suncoast Hosp h802 Jurgens St
" Wm L (Mabel A) retd h880 Mandalay Av Apt 905
Saylors David auto equip opr i County Hwy Dept r11033 108th Av N (L)
" Harlon M (Betty R) slsmn h1133 N Idlewild Dr (D)
Sayre Betty L Mrs nurse aide Mease Hosp L Clinic h228 69th St N ◎
" Daniel E (Helen M) h1288 Bertland Way ◎
" Frank B (Carmel R) h718 3d Av NE (L) ◎
" Fredk M Jr retd h304 Spring Ct ◎
" Lottie M (Wid Fredk M) h304 Spring Ct ◎
Sayward Kenneth J (Beatrice) pntr h232 Far Horizons Mobl Home Pk
" Mildred (Wid Malcalm J) retd h2632 Pagoda Dr ◎
Sbordone Augustus J (Mary C) med rep Lederle Laby h531b New York Av (D)
Scadron Robt S mgr Lokey Tire Center rSt Petersburg Fla
Scaff Clarence L (Elma S) h806 Turner St ◎
Scaglione Marva mgr Dan Good Giant Sandwiches rTampa Fla
" Peter (Angela) (Angela Beauty Salon) rTampa Fla
Scales Danl D USN r5 S Cirus Av
" John (Mary) slsmn Kennedy & Strickland h bldg 10 Fleetwood Manor Apts Apt 2
" Kenneth M studt r1054 Sunset Point Rd
" Laura (Wid Robt) winter res h915 Victoria Dr (D)
" Morris D (Phyllis J) carpet installer h1054 Sunset Point Rd ◎
" R Wilson (Margt R) city editor Clwtr Sun h5 S Cirus Av ◎
Scaletti Frank retd h73 Trailer City
Scalf Larry W (Gloria A) emp Dick Mills h1610 Illinois St ◎
" Ruth N Mrs program dir YWCA r247 Tropic Blvd W(L)
" Wm (Ruth) retd h247 W Tropic Blvd (L) ◎
Scalise Domenick J (Genevieve B) mtcemn Morton F Plant Hosp h1111 Oakview Av ◎
Scallon Ray M (Alice) slsmn Gibson Furn h933 Patricia Av (D)
Scanlan C Townsend (Doris E) pres First Fedl Savs & Loan Assn Of Dunedin h277 Locklie St (D) ◎
" Walter J (Madeline A) auto equip opr iv County Hwy Dept h1760 Owen Dr ◎
Scanlon Joseph (Ella) retd h345 Plaza Pines Trailer Park
" Margt E (Wid Robt) r311 Pennsylvania Av
Scannell Raymond D (Marion C) pressmn Clwtr Sun h2822 State Rd 590 (SH) ◎
" Robt V (Geraldine) dispr Richi-Mix h2471 Raymont Dr ◎
Scarberry James D (Patricia A) tech Genl Tel h1234 Nicholson St ◎
Scarborough Andrew G (Carey R) retd h7 Midway Island ◎
" Charles (Beverly) supt Southern Roofing h1132 Howard St ◎
" Constructors Inc Richd D Bernsee V-Pres 1371 S Missouri Av
" David delmn Davenport Kitchens rRd 2
" Eileen binder Woody The Printer rRt 2 Bx 456
" Geo O (Mary F) jan Mease Hosp & Clinic h bx793f Lake Av SE Rt 2 (L) ◎
" Guy hlpr Mc Gee Elec h2491 Nursery Rd Lot 48
" Robt eng ECI h1114 Eugenia St Apt 7
" Vernon O roof pntr S & H Industrial Cln & Painting Contr r bx793f Lake Av SE Rt 2 (L)
Scarbrough Billy J stockmn Publix Super Mkt rPalm Harbor Fla
Scarbury Charles h2790 US Hwy 19 N Lot 43
Scardino Ralph brakemn Firestone Stores rSt Petersburg Fla
Scarfone Eleanor L Mrs sec-treas Home Elec r1529 Winchester Dr
" Roy C (Eleanor) pres Home Elec h1529 Winchester Rd ◎
" Roy J (Nellie) (Roy's Texaco Serv) r1529 Winchester Rd
Scarlett Andrew J (Bertha M) retd h31 Island Way Apt 208 ◎
Scarpa Eliz Mrs h1000½ Magnolia Dr
Scarsbrook Donald H refgrmn Cox Heating & Air Conditioning rSeminole Fla
Scavelli Edw (Bonnie C) slsmn h1063 Honey Suckle Rd (L) ◎
Sceggel Roland J (Dorothy A) retd h2361 Nash St ◎
Scencer Don laminator Harbor Kitchens
Scerbo Albert D (Stephamie T) retd h1311 N Lotus Dr (D) ◎
" Bernard F USCG r2053 Heidelberg Av (D)
" Frank Jr (Jane A) eng Genl Elec h680 Canterbury Rd ◎
" Frank J emp Genl Tel r1311 N Lotus Dr (D)
" Mary C (Wid Frank I) h2049 Heidelberg Av (D) ◎
" Romeo B (Nora S) repr Pitney-Bowes h2053 Heidelberg Av (D) ◎
Sceusa Phillip (Mary A) retd h200 S Duncan Av ◎
Schaaf James C (Mildred L) (Schaaf Realty) h2348 Armour Dr (D) ◎
" Joseph P (Eliz F) retd h2118 S University Dr ◎

SCHAAF REALTY (James C Schaaf), Realtor, New And Used Homes, Home Sites, Income, Waterfront Business Acreage, Rentals, Motels-Schaaf Realty Military Department. Lends Special Assistance And Aid To Military Families, Whatever Their Needs Are, Main Office 1929 Drew St, Tel 446-7765; Branch 416 N Indian Rocks Rd (Largo), Tel 584-6573

Schaake Robt L (Anna C) retd h1231 N Saturn Av ◎
Schaal Delmar retd h2021 Australia Way W Apt 71 ◎
Schabacker Edith M Mrs cook Woodcrest Training Center r311 6th St N (SH)
" Ernest (Edith M) supvr Woodcrest Training Center h311 6th St N (SH)
Schacht Harold J (Edna A) h1481 Young Av ◎
" Jean studt r1481 Young Av
" Raymond (Lillian) h2100 Nursery Rd Apt 15f ◎
Schacklett James L (Sarah E) retd h113 Kakusha Mobl Pk
Schad J C (Ruth M) retd h2642 Gulf-To-Bay Blvd Lot 15
" Joseph E (Sharon) mgr George & Russ Mobile Homes rKapok Trailer Pk
Schade Audrey (Beatrice) h2434 Australia Way E Apt 36 ◎
Schadt Fredk S (Jane D) tchr St Pete Jr College h2230 Nursery Rd Apt A7
Schaedel Kath C r1530 Carmel Av Apt 1
" Margt Mrs clk Credit Bureau Of Clwtr Colln Div h1530 Carmel Av Apt 1
Schaefer See Also Schaeffer Schafer Schaffer Shafer And Shaffer
" Arnold M (Virginia M) pres Schaefer's Bakery h36 N Pine Cir (B) ◎
" Bernard H serv sta atndt r1004 Mark Dr
" Chris studt r1615 Rio Cir
" David W (Nancy E) retd h1719 Lakeview Rd ◎
" Doris r1011 Turner St
" Edith M retd h249 Jasper St (L) Lot 69
" Edw retd h1730 Manchester Dr ◎
" Edw L (Avian L) h1243 Harbor Hills Dr (L) ◎
" Emil H retd h1011 Turner St

Suncoast Realty and Insurance
1420 GULF-TO-BAY BLVD.
CLEARWATER
442-3121
REALTOR
Rentals
Residential
Commercial
Property Management
Waterfront
Business Opportunities
Income Property
(See Page 73 Buyers' Guide)

McMullen's Feed Store Inc.
• FERTILIZERS
• SEEDS
• FEEDS
• INSECTICIDES
• FARMERS SUPPLIES
• GARDEN EQUIPMENT AND TOOLS
• MOWERS AND REPAIRS
Headquarters for VIGORO and SWIFTS PLANT FOODS
Phone 446-5961
Ask for C. LESTER McMULLEN for Expert Advice on Your Lawn and Garden Problems
1220 S. Fort Harrison Ave.
(See Page 42 Buyers' Guide)

United Delco
AUTO ELECTRIC
ELECTRIC AUTO-LITE SERVICE
115 S. GREENWOOD AVE., CLEARWATER
(See Page 9 Buyers' Guide)
TEL. 446-3061

ATON MUSIC CO.
OF CLEARWATER INC.

KEYBOARD HEADQUARTERS IN CLEARWATER
1659 Gulf-To-Bay Blvd.
PHONES 446-6541 and 446-9259
(See Page 67 Buyers' Guide)

PHONE 446-3055
JOHN S. RHODES, Jr.
FUNERAL DIRECTOR
1721 GULF-TO-BAY BLVD. (See Page 48 Buyers' Guide) CLEARWATER
PHONE 446-3055

SCHAEFER
" Eug O retd h1453 Normandy Park Dr Apt 7g ◎
" Floyd L (Lillian L) Real Est 401 W Bay Dr (L) h1137 Indian Rocks Rd (L) ◎
" Helen M (Wid Clement J) h1004 Mark Dr ◎
" Inga E Mrs slswn WTAN&WTAN-FM Radio Sta h1615 Rio Cir ◎
" Rudolph J food hndlr Siple Garden Seat r523 Palmer Rd (BB)
" Steven L (Joyce A) USN r1137 Indian Rocks Rd (L)
" Verne L (Wid John W) bkpr Ranch Mobile Trailer Pk h112 Oriole St ◎
Schaeffer Carl H (Margt K) retd h1754 Cleveland St ◎
" Ellen G (Wid Joseph) h1611 Pinellas Rd (B) ◎
" Fred W (Louise S) retd h1349 S Washington Av ◎
" John H (Lynn Dith) mgr Ridge Court Apts h158 Ridge Rd NW (L)
" Judy (Wid Jean) h315 New Ranch Trailer Pk
" Miles winter res h275 13th Av N (SH) ◎
" Negley (Gladys K) h31 Island Way Apt 1004 ◎
" Philip (Josephine V) retd h206 Driftwood La (L) ◎
Schaeperklaus Bruce L (Doris L) treas Eckerd Drugs h1517 Hunter La ◎
Schaerer Herman V (Clara M) retd h979 Narcissus Av ◎
Schaettgen Arnold F (Marie) retd h1401 Alpine Rd Apt 7
Schafer See Also Schaefer Schaeffer Schaffer Shafer And Shaffer
" Apartment-Motel (Mrs Brenda S Schafer) 315 Coronado Dr
" Brenda S Mrs (Schafer Apt-Motel) r315 Coronado Dr
" Danl baker Dunkin Donuts r8300 Seminole Blvd (L)
" Robt E (Doris M) tech Sperry Microwave h1504 Tilley Av ◎
" Robt F (Brenda S) dispr Clwtr Concrete Industries h315 Coronado Dr ◎
Schafers Joachen hlpr Weaver's Tile r1697 Sunnybrook La
" Josef F (Eliz) chef Jack Tar Hotel h1697 Sunnybrook La ◎
Schaffer Dwight W (Betty E) eng Trak Microwave h1600 Pasadena Dr (D) ◎
" Geo (Hilda Z) retd h506 Palm Bluff St ◎
" Geo (Margt) h24 Meadow Lark La Rt 27
" James C (Kay D) detective Clwtr Police Dept h2217 Capri Dr ◎
" James P (Judith E) eng Honeywell h2440 Havana Dr ◎
" Leonard C (Evelyn) retd h2940 W Bay Dr (L) Apt 6
" Margt C (Wid Wm L) buyer Mease Hosp & Clinic h1707 Bellemeade Dr ◎
" Merwin D (Mary K) emp Bock Industries h1761 Cardinal Dr ◎
" Sharon h741 Broadway (D) Apt 2
" Wm (Ruby) retd h433 Sou Comfort Mobile Vil
Schaffner Donald C (Dorothy J) v-pres Beach Super Mkt h1056 Stephan Foster Dr (L) ◎
" Edw L (Myrtle V) agt John Hancock Ins h1113 N Idlewild Dr (D) ◎
" John (Helen D) h300 Glenneslane (D) Apt 201 ◎
" Paul A (Isabel) retd h1406 Fairway Dr (D) ◎
" Perry B Rev h313 Turner St Apt 16
" Wm O (Ethel G) v-pres Oakridge Golf Center h1025 Marine St ◎
Schaffrath Rudolf G (Eliz K) exec chef Jack Tar Hotel h1980 Byram Dr ◎
Schaffter Magdelena C (Wid Geo A) h542 Lakeside Park
Schaftchenko Walter D (Theola N) winter res h bx1365 Ulmerton Rd (L) ◎
Schaible Dorothy M (Wid Geo W) h1052 Chinaberry Rd ◎
" Louise B nurse Mease Hosp r1052 Chinaberry Rd
Schairbaum Herbert J (Frances M) h305 Lakeside Park
Schalk Robt (Louise) retd h1523 Simmons Dr ◎
Schallock John O (Erna B) retd h208 S Jupiter Av
Schamehorn Apartments (Richd N Whitehouse) 1009½ Turner St
" Phillip h312 Avanda Ct Apt 10
Schaner Charles N (Gertrude) retd h1331 Main St (D) Lot 82
Schans Henry (Evelyn) retd h205 Bay-Aristocrat
Schanz Lewis J (Carolyne V) retd h823 Wyatt St ◎
Schaper Charles F USN r580 Bay Esplanade
" Morris H (Claudia H) (Trenton Motel Bay Apts) h580 Bay Esplanade ◎
Scharadin Ray (Marie) retd h19b Sunset Acres Trailer Pk
Scharble Harold C (Virginia) retd h703 9th St NW (L) ◎
Schardt Arlie A (Dorothy W) retd h983 Narcissus Av ◎
" Dorothy Mrs recording sec Morton F Plant Hospital Auxiliary r983 Narcissus Av (CB)
Scharf Fred S retd r249 Jasper St (L) Lot 23
" Fredk (Lillian) h249 Jasper St (L) Lot 33
Scharfetter Howard F (Frances) retd h16 N Pine Cir (B) ◎
Scharff Ruth r10 S Meteor Av
Scharlott Geo E (Jean K) (Scharlott's Five & Ten) h1718 Cypress Av (B) ◎
Scharnage Andrew A (Ruth A) retd h1412 S Evergreen Av ◎
Schasane Frances J (Marcella L) retd h1552 Citrus St ◎
Schasker Philip W (Merci L) (Resk) h1678 Leisure Dr ◎
Schatz Harriet retd h1454 Normandy Park Dr Apt 5d ◎
Schaub Jack h412 Bay-Aristocrat
Schauer Rosalie N Mrs clk-typ County Water Sys h3209 San Pedro St ◎
" Wm H Jr (Barbara A) sr eng tech Honeywell h970 Gershwin Dr (L) ◎
Schaufelberger Henry A retd h1585 Rosemont Dr ◎
" Paul J hlpr Sperry Microwave h786 St Anne Dr (D) ◎
" Paul J emp Sweetheart Bakery r1585 Rosemont Dr
Schauweker Richd D atndt Jack's 66 Serv Sta h1510 Alamo La (D) ◎
Schaver Robt studt r3209 San Pedro St
Scheblein Geo M (Gertrude C) eng E C I h1300 Fairfield Dr ◎
Schebler Frank J (Lillian M) retd h1432 Boylan Av ◎
Scheck John D (Bernadine L) servmn Seminole Awning & Screening h1576 Young Av ◎
" Linda G Mrs clk Clwtr Fed Sav & Loan r1699 Clearwater Largo Rd
Schedy Walter E (Anita E) retd h1278 Inverness Dr (D) ◎
Schee James W (Grace I) retd h392 Valencia Blvd (L)
" L Burdette (Ruth H) special agt Farm Bureau Ins h1422 Starkey Rd (L) ◎
" Nettie R (Wid Charles E) h244 Valencia Blvd (L) ◎
" Ruth Mrs nurse R Clinton Pittman rRt 2 Bx 1422 (L)
Scheeff John (Olive H) retd h1737 Santa Anna Dr (D) ◎
Scheeper Geo C (Edith M) h301 N Washington Av ◎
Scheer G Emerson (Ruth) retd h2157 Greenbriar Blvd ◎
Scheerenberger Matt H (Senta) retd h2298 Chaucer St ◎
Scheffel Lenore R (Wid John) retd h1255 Bay Av ◎
Scheffey Danl A Jr (Elna R) asphalt mtce h2735 State Rd 590 (SH) ◎
Scheherazade Apartments By Sabella Country Club Dr
Scheiber Blanche S (Wid Otto B) cafeteria wkr South Ward Elem Sch r1212 Ft Harrison Av
" Mary A Mrs bkpr Clwtr Fed Sav & Loan h706 Vine Av
Scheible August (Hilda R) retd h12154 143d St N (L) ◎
Scheibleker Joseph F (Augusta) retd h219 Plaza Pines Trailer Park
Scheid Dorothy Mrs cash Bridge's Restr r11231 102d Lane N (L)
" Walter A (Lillian I) retd h1811 Ridgeway Dr ◎
Scheide Wilfred W (Helen B) retd h294 E Overbrook Dr (L) ◎
Scheidegger Alf (Martha M) retd h15037 Harding Av ◎
Scheideman Spencer (Eva M) retd h31 Island Way Apt 708 ◎
Scheidt Charles (Dorothy E) h bldg 15 Fleetwood Manor Apts Apt 2
" David J (Linda) h73 Patricia Av (D) ◎
" Mildred L (Wid Henry G) h2039 Greenbriar Blvd ◎
" Winston J (Gertrude J) (Winston Billiard Supplies) h92 Arnoni Dr (D) ◎
Scheingraber Kath (Wid Carl) h1302 Audrey La (L) ◎
Scheirer Anna Y (Wid Frank) h123 Cleveland Av SW (L) Apt 2
Scheld Norman C (Jane L) (Quality Tree Serv) h3077 Green Acres Av (L) ◎
" Otto J (Gertrude E) retd h3055 Green Acres Av (L) ◎
Schelenz Antoinette E h2093 Shadow La ◎
" Paul G retd r2093 Shadow La
Scheli J Leonard retd h1524 S Jefferson Av ◎
Schell Gladys (Wid Edw) h223 Island Way Apt 605
" Joseph A (Sandra L) mech Lokey Mtrs h1954 Atlantis Dr ◎
" Luther M (Hilda M) retd h1225 7th Av NE (L) ◎
Schellenger Nellie E (Wid Clarence) retd h1509 Seabreeze St ◎
" Neva M (Wid Roy C) h656 Dexter Dr (D) ◎
Scheller C Michl (Nancy L) computer programmer J P Griner h1596 S Evergreen Av ◎
" John W (Lucille S) civil eng J E Greiner Co h1808 Magnolia Dr ◎
" Nancy L Mrs ofc sec Met Life r1596 S Evergreen Dr
Schelling Donald A (Dorothy A) acct E C I h1466 Canterbury Dr ◎
" Dorothy A Mrs nurse Sun Coast Osteo Hosp r1466 Canterbury Dr
" Lawrence C (Hattie L) retd h254 Corbett St (B) ◎
Schemenaur Andrew (Helen) slsmn Montgy Ward r1527 Citrus St
Schemmel Julius P (Sarah J) retd h296 W Overbrook St (L) ◎

GOOD LUMBER
CLEARWATER LUMBER, INC.
"QUALITY and SERVICE"
610 S. MYRTLE AVE. CLEARWATER
(See Pages 23 and 54 Buyers' Guide)
TEL. 446-5931

CLEARWATER SUN
PUBLISHED AFTERNOONS and SUNDAY MORNING
301 S. Myrtle Ave., Clearwater (See Page 62 Buyers' Guide) Phone 447-6431

ALLIED VAN LINES

Stewart Bonded Warehouse

AGENTS FOR ALLIED VAN LINES

1125 Eldridge Street (See Page 61 Buyers' Guide) Phone 442-5141

SCHEMMEL

" Leo B (Melba A) eng Genl Elec h1136 Flushing Av ◎
Schenck Bernice P Mrs slswn Geo W Schwenck r1569 Brookside Blvd
" Josephine r136 N Prospect Av
" Le Roy pres Flush Wall Radio Co h1707 N Ft Harrison Av Apt 7
" Lewis F (Miriam W) retd h4 Supplee Pl (B) ◎
" Mabel E h136 N Prospect Av
" Saml B (Mary E) retd h940 Lyndhurst St (D) ◎
Schenk A Helena r407 Vine Av
Schenkel Edw C (Bertha D) retd h11349 118th Pl (L) ◎
" Wm E (Carol) slsmn Met Life h1565 Havana Dr ◎
Scheppe Dorothy L hygienist Jay Kay h1429 Forest Rd ◎
Scherb Gustane C h2430 Harn Blvd Apt 3
" Gustav C (Betty J) tech Honeywell h1369 Mary L Rd ◎
Scherer Estella S h1331 Main St (D) Lot 99
" John L (Marjorie) h326 Bay-Aristocrat
" Robt h486 Bay-Aristocrat
" Vesta M (Wid Robt) h224 Sky Harbor Mobl Ests
" Walter G (Theresa) rMease Manor
Scherf A h416 South Gate Mobl Home Park
Scherman Scott R dishwasher Eckerd Drugs r13596 Croft Dr
Scherrer Alf C h2000 E Bay Dr (L) Lot 145
" Emil (Gladys) retd h2000 E Bay Dr (L) Lot 117
Scherwitsky Fred F (May) winter res h5860 150th Av N Lot 506
Schettine Elaine I Mrs ofc sec Second Natl Bank Of Clwtr h1626 S Jefferson Av ◎
Schetzsle Dorothea M Mrs retd h15476 Waverly St ◎
Scheuing Aug F (Marie E) retd h307 Harbor View La (L) ◎
" Frank P (Ann) retd h319 Cedar La (L) ◎
Scheulen Diane G clk Morton Plant Hosp r1645 E Druid Rd
" Edw (Evelyn E) retd h1332 S Lotus Dr (D) ◎
" Edw (Nell) h1645 E Druid Rd ◎
" Mary N studt r1645 E Druid Rd
Scheumann Albert (Sue M) retd h215 Orangeview Av ◎
Scheunemann Emma (Wid Robt) h2872 Brookfield Dr (L) ◎
Schewe Bernhard clk Jenkins Sup rTampa Fla
" Charles R (Barbara A) mech Horak's Texaco Service h14968 Newport Rd ◎
Schiavello Francis (Stephanie P) (Tampa Business Institute) h2415 Harn Blvd ◎
Schiavo Antoinette waitress Mease Manor r1559 Magnolia Dr
" Leonard V (Antionette) agt John Hancock Ins h1559 Magnolia Dr ◎
" Richd P telev repr r1559 Magnolia Dr
Schick Alf (Alice E) phys 414 Pinellas St n1690 Robin Hood La ◎
" Blanche (Wid Edw) r308 Cedar La (L)
" Geo J (Gladys) h200 N Betty La Apt 1c ◎
" John Jr (Linda) h1699 S Clearwater-Largo Rd
" Martin C (Agnes) h220 New Ranch Trailer Pk
" Robt L mech Massey-Andrews Plymouth r531 Keene Rd
Schieber Delbert W (Blanche T) emp Tropicana Mobile Homes h529f Skinner Blvd (D)
" Verna M Mrs h1221 Drew St Apt D1 ◎
Schiedemantel Zula (Wid Walter) h502 Alcove Trailer Park
Schiele Wm J retd h525 S Highland Av ◎
Schier Leora A (Wid Robt J) h1630 Golf View Dr (B) ◎
Schiereck Lester C (Judith A) v-pres De Witt Furnell Spicer h3872 Anglers La (L) ◎
Schierz Paul W (Thelma J) retd h1425 Embassy Dr ◎
Schiessl Frank X (Margt F) retd h1662 N Bellerose Dr ◎
Schiferle Kathleen M clk Penney's r1148 San Remo Dr
" Leo J (Juanita D) retd h1148 San Remo Dr ◎
Schiffer Clarence J (Kath M) retd h222 Richards Av ◎
Schiffke Emil (Elsie) retd h2325 Indigo Dr ◎
Schiffmacher John J (Jennie C) retd h325 Wildwood Way (B) ◎
" Muriel Mc K Mrs h300 Glenneslane (D) Apt 107 ◎
Schildberg Homer B (Elaine) (Schildberg Printing) h2035 Cleveland St ◎
" Printing Co (Homer B Schildberg) 301 N Ft Harrison Av
Schilde Paul R (Selma) h1244 S San Remo Av ◎
Schildgen Fred J (Cecelia) retd h3256 19th Pl SW (L) ◎
Schiller Arth L (Ruth L) h330 E Patlin Cir (L) ◎
" Frank S r105 S Arcturas Av
Schilling Chester L (Mary R) emp Morton Plant Hosp h1134 Stephan Foster Dr (L) ◎
" Ernest E (Dorothy E) retd h2151 Mangrum Dr (D) ◎
" Mildred B (Wid Geo) dep County Supvr Of Elections h1357 Fairmont St ◎

SCHILLING

" Wm (Selma) retd h2766 US Hwy 19 N Lot 73
Schimetz Kath S (Wid John F) h704 Brookside Dr ◎
Schimmel Albert R (Marian) emp US Defense Contr Admn h2288 Mc Mullen Rd (L) ◎
" Joseph J (Edith R) retd h30 Midway Island ◎
" Margt N sls dept The Battery Man h19 S Hercules Av ◎
" Marian Mrs waitress Top Spot Dining r2288 Mc Mullen Rd (L)
Schimpff Henry P (Gertrude E) drftsmn Gulf Mach h2823 St John Dr ◎
Schinault Mitchell A Jr (Thelma C) plmb Clwtr Plmb & Appl h418 Grant St (D)
Schindler Harry E (Florence E) h3031 County Rd 31 ◎
Schineller Barbara A nurse Morton Plant Hosp r1833 Oakdale La N
" Maryann Mrs asst bkpr Clwtr Lndry r2140 Cunningham Dr
" Vincent C (Miann) driver Culligan Soft Water h2140 Cunningham Dr ◎
" Vincent E (Margt T) policemn City Police Dept h1833 Oakdale La N ◎
Schink Inez J (Wid Irvin) assoc Edward's Waterfront Realty h160 Bayside Dr (CB) ◎
Schinke Mabel P Mrs h147 Bluff View Dr (BB) Apt 308
Schinnerer Olga T (Wid Ludwig G) h1101 15th Av NW (L) ◎
Schipper Hermina (Wid Henry) r1011½ Drew St
Schirentino Alf (Julia) (Largo Card & Gift Center) rTarpon Springs Fla
Schirtz Nellie M (Wid John) r415 11th St NW (L)
" Thos C (Thora C) (Virgil's 66 Serv Sta & Fuel Oil) h1437 Oak Haven Dr (SH) ◎
Schisano Charles retd h2037 Timber La ◎
Schisler Dorothy E Mrs ofc mgr Hillcrest Mobile Home Pk r2345 Gulf- To-Bay Blvd
" Ray C (Dorothy E) mgr Hillcrest Mobile Home Pk h613 Hillcrest Mobl Home Park
Schlager Rose (Wid Herman) h1658 Laura St ◎
Schlamp Frank P (Mary L) h939 Lakeside Park
Schlau A Harry (Beatrice I) winter res h108 Heron Rd ◎
Schlee Geo H (Marie C) h516 South Gate Mobl Home Park
Schlegel Harold L mach Navigate Inc r1621 N Myrtle Av
" Marion G (Wid Norman C) retd h249 Jasper St (L) Lot 19
" Wm J (Allison O) retd h700 S Betty La Apt 5
Schleicher Clayton P (Estella A) retd h1631 Turner St ◎
Schleimer John A (Mildred L) ramp serv EAL h1529 S Prescott Av ◎
Schleman Cathy studt r13455 Croft Dr (L)
" Herbert W (Dorothy A) lawn serv h13455 Croft Dr (L) ◎
Schlensker Fredk C retd h224 Donovan's Trailer Park
Schleuss Anna A (Wid Wm C) h916 Lakeview Rd ◎
Schleyer Delores M Mrs h15433 Newport Rd ◎
Schlichter Effie r373 Bay-Aristocrat
" Leroy B (Ellen) retd h373 Bay-Aristocrat
Schlie Eliz K (Wid Carl) h412 N Madison Av ◎
Schlitzer Steph (Madeleine) retd h1409 Joel La ◎
Schloerb Geo h249 Jasper St (L) Lot 310
Schlom David (Harriett) retd h440 Sou Comfort Mobile Vil
Schlonga E T (Wid Rudolf) ofc sec Y-B Appliances & TV h1631 Santa Barbara Dr (D) ◎
Schloss Irving E (Thelma E) retd h2053 Harvard Av (D) ◎
Schlosser Ronald T (Constance P) eng Honeywell h3115 Roberta St (L) ◎
Schlott Arth A (Louise A) retd h1637 San Mateo Dr (D) ◎
" Edith M Mrs clk Clwtr Rambler r1471 San Helen Dr (D)
" Frank H (Edith M) mtcemn Clwtr Bch Hotel h1471 San Helen Dr (D) ◎
Schlotterbeck Lewis (Marian) h2855 Gulf-To-Bay Blvd Rm 312
Schlueter Edith B h900 S Keystone Dr ◎
" Mildred E r900 S Keystone Dr
" Ralph L h900 S Keystone Dr ◎
Schlumpf Wm L (Annabel E) retd h1621 Paloma La (D) ◎
Schluter Edw A (Elsie H) retd h26 Evonaire Cir (B) ◎
Schmeck John A (Blanche E) retd h414 Union St (D) ◎
" John D studt r414 Union St (D)
Schmees Leo H r901 6th Av NW (L)
" Thelma C (Wid Herman) h901 6th Av NW (L) ◎
Schmehl Stuart R (Judy A) coml fishermn h1760 Douglas Av (D) ◎
Schmeichel Vivian R Mrs bkpr Ins Consultants-Management Agcy r940 Emerson Dr (D)
" Wm C (Betty) retd h940 Emerson Dr (D) ◎

ALBERT P. ROGERS Inc.

REALTOR EXCHANGOR

MLS

HOMES
LOTS
RENTALS
APARTMENTS
RESIDENTIAL
BEACH PROPERTY

Business Opportunities Office Phone 446-5091
Res. Phone 446-2924

1738 N. Fort Harrison Av.
(See Page 77 Buyers' Guide)

KAR-KLEEN
J. WEBSTER and JESSIE RAE McMULLEN
TEXACO GAS
WASHING—WAXING—STEAM CLEANING
211 N. Missouri Av., Opposite Largo High School, Largo, Fla. (33540)
Tel. 584-3360

Wm Henry Inc. "The Suncoast's Quality Department Store"
CENTRAL PLAZA
3100 1st AVE. S.
(See Page 34 Buyers' Guide)
PHONE 894-5131
ST. PETERSBURG

WALKER FORD CO.
FORD CAPITAL OF THE SUNCOAST
Ford Authorized Dealer New and Used Cars and Trucks
2045 U.S. HWY. 19 SOUTH, P.O. BOX 291, LARGO (33515)
TEL. 531-7761

AIR CONDITIONED
Pelican Restaurant
ON CLEARWATER BEACH
Fine Food — Excellent Service
Luncheon, Dinners, Cocktails, Liquor Store
"OPEN YEAR AROUND"
470-72 Mandalay Av. (Clearwater Beach, 33515)
(See Page 82 Buyers' Guide)
PHONE 442-3151

Schmelzer Eva W (Wid A E) h880 Mandalay Av Apt 324
Schmelzle Louis J (Edna H) retd h1516 Nursery Rd ◎
Schmid See Also Schmidt Schmitt Schmitz Smith And Smyth
" Beverly J Mrs h314 N Saturn Av
" Clara A (Wid Charles A) h316 Princess St ◎
" Gertrude L Mrs h1331 Main St (D) Lot 124
" John F (L Margt) retd h2223 Lagoon Dr (D) ◎
" John R (Patricia) eng Honeywell h3201 Mitchell Dr (L)
" Josef (Margarethe) h1709 Lucas Dr ◎
" Mary B Mrs h2491 Nursery Rd Lot 24
" Matthew J (Bernice M) h31 Island Way Apt 403 ◎
" Norma J (Wid Vincent H) h308 S Highland Av ◎
" Norman H (Corrie M) retd h524 6th Av NE (L) ◎
" Richard E (Laverne S) mach h14961 Newport Rd ◎
" Robt G (Donna R) pilot Airlift Internatl h2338 Ella Pl ◎
Schmidlin Harry J (Hattie E) h243 Lakeside Park
Schmidt See Also Schmid Schmitt Schmitz Smith And Smyth
" Adam (Ruth) h504 Bay-Aristocrat
" Alf P h3734 Mc Kay Creek Dr (L) ◎
" Antoinette D Mrs retd r1172 Glenmoor Ct
" Anton A (D Marie) retd h212 S Keystone Dr ◎
" August (Marsha) roof mtce h2323 Ella Pl ◎
" Charles L (Alverta) mech City Fuel Oil Of St Pete r10689 104th St (L)
" D Marie Mrs pres Schmidt Realty r212 S Keystone Dr
" Donald J (Betty R) production contrl ECI h590 Pine Crest Dr (L) ◎
" Edw (Malinda L) retd h905 Wellington Dr ◎
" Edw F (Helen A) retd h315 Buttonwood La (L) ◎
" Eliz J (Wid Joseph) retd h16½ Jeff Rd (L)
" Elsa M (Schmidt Rooming Hse) h605 Main St (SH) ◎
" Emma A (Wid Fritz P) h2400 Nash St ◎
" Felix hBayview Gardens Apt 31d
" Fred (Frances) retd h2000 E Bay Dr (L) Lot 54
" Fred h260 Gulf-To-Bay Trailer Park
" Fred W (Grace B) (Central Auto Parts) h306 Kerry Dr ◎
" Fredrica S (Wid Joseph J) h227 Aberdeen St (D) ◎
" Gary P (Eleanore E) retd h2984 Fountainhead Dr (L) ◎
" Geo retd h807 N Ft Harrison Av ◎
" Geo A (Helen M) h3052 Merrill Av ◎
" Geo C (Magdalene) retd h1444 Fairfield Dr ◎
" Geo J (Pearl C) retd h1736 Carlisle St ◎
" Grover F (Ina J) eng Honeywell h2353 Anna Av ◎
" Gustav C (Theresa) h890 7th Av NE (L) ◎
" Henry (Claudie) retd h2000 E Bay Dr (L) Lot 71
" Herbert F (Theresa M) retd h2471 Brentwood Dr ◎
" Herbert L (Betty J) slsmn Clwtr Lndry h1003 Jeffords St ◎
" Herman W (Ida H) (Schmidt's Aluminum Castings) h108 Live Oak La (L) ◎
" Herman W Jr (Joanne I) (Schmidt's Aluminum Casting) h3692 Orchard Grove La (L) ◎
" Howard P (Margery G) retd h2220 Granger Dr ◎
" J Edw winter res h433 Douglas Av (D)
" Joanne I Mrs ofc sec Metz Real Est & Ins r3692 Orchard Grove La (L)
" Joseph E (Mary M) mgr Fireman's Fund Ins h313 Harbor View La (L) ◎
" Josephine M (Wid Clarence G) retd h1451 Viewtop Dr ◎
" Joyce bkpr Bank Of Indian Rocks rIndian Rocks Beach Fla
" Judy recpt John H Thurmond rIndian Rocks Beach Fla
" Julius P (Jessie P) retd h307 Graham Dr ◎
" Karl (Kathleen) rMease Manor
" Loretta (Wid Herbert E) r1003 Jeffords St
" Margt D (Wid Steph) retd h1618 S Jefferson Av ◎
" Margt M studt r313 Harbor View La (L)
" Marjorie O Mrs sec Bus Equip Unlimited r2409 Santa Cruz St
" Nell S (Wid Edwin L) (Bamboo Cabanas) h9 Cambria St ◎
" Oscar (Edna) retd h3192 Keene Park Dr (L) ◎
" Philip J (Nancy F) asst mgr Morgan Yacht h1115 N Bayshore Dr (SH) ◎
" Realty Mrs D Marie Schmidt Pres 1489a Gulf-To-Bay Blvd
" Robt (Joanne M) chef Maas Bros h1546 Gentry St ◎
" Ruth J Mrs h1178 Grove St
" Willard F (Winnie R) retd h801 N Garden Av
" Wm E winter res h19 Midway Island ◎
" Wm F (Marjorie O) pres Business Equipment Unlimited Inc h2409 Santa Cruz St ◎
" Wm N h bldg 2 Fleetwood Manor Apts Apt 3
Schmiedel Harold F retd h1717 Linwood Cir ◎
Schmiedeshoff Fred W (Hazel) retd h583 Shore Dr (L) ◎
Schmiedl Joseph retd h2326 Armour Dr (D) ◎
" Joseph h1040 Main St (D) Lot 81
Schmiedle Anthony G (Bessie F) retd h395 Wertz Dr ◎
Schmit Ray J (Mary) retd h2167 Dart Av (L)
Schmitt See Also Schmid Schmidt Schmitz Smith And Smyth
" Alberta A Mrs ofc wkr Bay Aristocrat rX S Maywood Av
" Bertha R (Wid Arnold G) h628 Hillcrest Mobl Home Park
" Charles E (Shirley A) driver Fla Culvert r713 Wyatt St
" Elsie r619 Yelvington Av
" Genevieve r346 Sky Harbor Mobl Ests
" Joseph (Alice) retd h330 Far Horizons Mobl Home Pk
" Kenneth J (Mary K) dept mgr J M Fields h138 E Overbrook St (L) ◎
" Leo (Edna) retd h2000 E Bay Dr (L) Lot 53
" Marjorie H Mrs ofc sec City Fire Dept h912 Mark Dr ◎
" Mary Mrs treas Jamaica Inn Motel & Coffee Shop h150 Marina Plaza (D) ◎
" Mary J tchr r150 Marina Plaza (D)
" Robt (Helen) retd r501 Mandalay Av Apt D18
" Sally r346 Sky Harbor Mobl Ests
" Wm A (Vida C) h1575 Brookside Blvd (L) ◎
Schmitter Bernard A h1353 Lotus Path ◎
Schmitz See Also Schmid Schmidt Schmitt Smith & Smyth
" Edwin H (Bertha M) retd h405 Park Av (B) ◎
" Huldah H (Wid Clarence E) h3097 Renatta Dr (BB) ◎
" Peter P emp Genl Tel r1009 Calumet St
" Val A (Julia H) retd h440 Poinsettia Rd (B) ◎
" Wm T (Delores) eng Honeywell h2340 Harn Blvd ◎
Schmoller J Charles (Ruth L) retd h1940 Byram Dr ◎
Schmonsees John (Irmgard N) retd h2135 Coachman Rd ◎
Schmook Marguerite (Wid Robt) h369 Colonial Ct (D) ◎
Schmotzer Robt L (Marilyn J) emp Liberty Loan h1845 Dawn Dr ◎
Schmucker Kurt mtcemn County Water Sys r414 Heron Rd
Schmudde Frank W (Ann) (Decor Products) h355 Foster La (B) ◎
Schnadt Arth H (Helen O) retd h340 E Patlin Cir (L) ◎
Schnake Ralph winter res h55 Trailer City
Schnarre Elmer H h309 Donovan's Trailer Park
Schnedler Ferris W (Consuleo C) reg rep Goodbody & Co h1377 Embassy Dr ◎
" Nancy J studt r1377 Embassv Dr
Schneeberger Wm C (Lorna B) retd h729 Bruce Av ◎
Schneeloch Walter (Lena M) retd h302 Boulevard Trailer Park
Schneeman Otto (Eliz) retd h230 Far Horizons Mobl Home Pk
Schneider See Also Snider And Snyder
" Alfred J (Helen L) retd h1437 Nursery Rd ◎
" Arlene R clk County Bd Educ r bx1347 Ulmerton Rd (L)
" Audi C (Marie R) retd h1442 Dartmouth Dr ◎
" August H (Elsie C) retd h1681 Woodridge Dr ◎
" Benj R stockmn Pantry Pride r bx 1347 Ulmerton Rd (L)
" Building 1171 Cleveland St
" Carol A studt r108 N Cirus Av
" Charles (Beatrice) retd h213 Twin D Trailer Pk
" Diane E opr Renee Dupree Coiffeur r1271 11th Ct SW (L)
" E Philip (Dorothy M) genl agt Paul Revere Life Ins Co h211 Palm Island NW ◎
" Edw (Florence S) mtcemn Statler Hilton h bx1347 Ulmerton Rd (L) ◎

SCHNEIDER ERNST R (Anne T) Authorized Dealer Beltone Hearing Service, 36 N Fort Harrison Av (33515), Tel 446-3738, H431 Leeward Island (33515)

" Fred winter res h437 Orangewood Dr (D) ◎
" Fredk (Doris) emp City Recreation Dept h328 Sunny La (B)
" Fredk H (Teresa R) retd h326 Barbara Cir (B) ◎
" Geo A (Virginia) pntr h1271 11th Ct SW (L) ◎
" Geo E pntr r1271 11th Ct SW (L)
" Geo O (Frieda B) retd h1767 Ashton Abbey Rd ◎
" Gertrude G (Wid Thos) h406 Coronado Dr ◎
" Harvey D h1290 Bertland Way ◎
" Henry E r817 S Evergreen Av
" Hope G Mrs tchr Oldsmar Elem Sch r2199 Academy Dr
" Jack F (Mary C) retd h212 S Mars Av ◎
" Jean F tchr County Bd Educ h1942 Rebecca Dr ◎
" John B (Lillian M) retd h112 Windward Island ◎
" John L (Patricia K) driver L P Gas h412 Beltrees St (D)
" Lydia M (Wid Bernard J) retd h229 Hillcrest Mobl Home Park
" Mae Mrs asst cash Mid-County Coml Bank r2000 16th Av SW (L)

READY MIX CONCRETE
MASONRY SUPPLIES
PLASTER SUPPLIES
1600 N. Hercules Ave., Clearwater
CROOKER BUILDERS SUPPLY CO.
(See Page 24 Buyers' Guide)
CONCRETE BLOCKS
SAND and ROCK
CONCRETE SPECIALTIES
Phone 446-4027

VINDER, INC. - Realtor
HARBOR BLUFFS BRANCH
260 N. INDIAN ROCKS RD.
LARGO, FLORIDA 33540
TELEPHONE 584-2117
PHONE 442-4186
1279 CLEVELAND STREET
CLEARWATER, FLORIDA 33515
(See Page 74 Buyers' Guide)
DUNEDIN BRANCH
1301 BAYSHORE BOULEVARD
DUNEDIN, FLORIDA 33528
TELEPHONE 733-3134
MLS

SCHNEIDER
" Margt A (Wid Clarence) slswn Active Realty h1142 Jackmar Rd (D) ◎
" Mariam W (Wid Edw J) h1785 Bay Shore Blvd (D) ◎
" Oscar P (Elsie F) retd h1580 Elizabeth La ◎
" Paul studt r2199 Academy Dr
" Peter A (Adeline K) retd h111 Palmetto La (L) ◎
" Raymond C (S Valerie) chiropractor 1171 Cleveland St h1171 Cleveland St ◎
" Raymond M (Dorothy C) retd h25 Town & Ctry Mbl Hm Pk (L)
" Reinhard D (Minnie I) tech Heise Dental Laby h800 Highland Av (L) Apt 3
" Richd A (Mae Y) pres Largo Marine h2000 16th Av SW (L) ◎
" Robt P (Norma L) wldr h210 14th Av SW (L) ◎
" Robt W (Helen A) retd h870 Lantana Av (CB) ◎
" Roland H h2202 Gulf-To-Bay Blvd Lot 130
" Roland P (Joanne R) dist mgr St Pete Times h671 De Ville Dr (L)
" Sid community center supvr City Pks & Recreation rBelleair Fla
" Siebert (Hedwig H) retd h223 Driftwood La (L) ◎
" Stella S (Wid John H) h610 S Betty La Apt 5
" Virginia E Mrs pres Highland Park Sch r1271 11th Ct SW (L)
" Wilbur J (Joyce M) mtl wkr Genl Elec h108 N Cirus Av ◎
" Wm (Martha B) h306 S Aurora Av ◎
" Wm A (Fannie E) emp Indian Rocks Camp Park h1386 Davis Rd (D)
" Wm F (Amelia C) retd h1841 Barbara La ◎
" Wm P (Geraldine) retd h210 Sarasota Rd (B) ◎
Schneiter H James (R Andrene) chem Jim Walter Corp h2279 Claiborne Dr ◎
" Helmut H (Nelly) custdn Sears h1608 W Country La ◎
" Henry J (Martha S) retd h1774 Great Brikhill Rd ◎
" Monique r1608 W Country La
Schnell Erwin (Lucille I) retd h214 Melody La (L) ◎
" John P (Myrtle V) h1116 Sou Comfort Mobile Vil
" Ronald H asst atty Pinellas County rSt Petersburg Fla
" Wm J (Ethel M) writer h794 Terrace Rd (D) ◎
Schnepel Arnold F h1701 Harmony Dr ◎
Schnepf Wm W (Anna E) h15 N Arcturas Av ◎
Schnerr Jacob W retd h2341 Cheryl Rd (L) ◎
Schnittker Harold J (Jeanette) hlpr Std Fabricated Products r511 A St
Schnoor Frances (Wid Fred) h93 Auburn St
" Geo (Helen) hBayview Gardens Apt 7c
Schnorr Lena M (Wid Fred F) h105 Crestwood La (L) ◎
Schobot Adolph J (Julia) retd h1415 Lotus Path
Schoch Madgel M r968 Lake Dr (D)
Schock Edw D (Martha O) winter res h425 4th Av NE (L) ◎
" Elmer winter res h427 4th Av NE (L) ◎
Schockley Ann Mrs retd h55 E Grosse Point Dr (L) ◎
Schodorf Otto S mech Charlie Harris Pontiac h3010 Oaklawn Av (L) ◎
Schoeck Grace I (Wid Vincent E) retd h1265 Little John La (D) ◎
Schoeffler Florence E (Wid Harry) h1542 Ewing Av ◎
Schoelles Amos M retd r13500 126th Av N (L)
" Carl M (Alice L) phys Indian Rocks Bch Fla h13500 126th Av N (L) ◎
Schoelpple Harriette E retd h1466 Normandy Park Dr Apt 2c ◎
Schoemaker Henry (Agnes) retd h1040 Main St (D) Lot 77
Schoen Fred M (Lillian G) retd h214 Driftwood La (L) ◎
Schoenberger Russell (Velma) h801 Main St (D) Lot 50
Schoene Charles A (Laura E) retd h1027 Flushing Av ◎
Schoenfeld Ethel Mrs h1472 Grove St
Schoenheide Evelyn hBayview Gardens Apt 30e
Schoenian Ann C r1650 S Prescott Av
Schoenig Judith K Mrs opr Maryanne Hair Styling Salon rTampa Fla
Schoening Edw J retd h3154 Englewood Dr (L) ◎
Schoens Eliz h249 Jasper St (L) Lot 295
Schoenthaler Geo W (Kathryn L) retd h1361 Terrace Rd ◎
Schoentzeller Wm C h880 Mandalay Av Apt 337
Schoenwissner Frank E (Helene S) retd h1500 Valencia St ◎
Schoeppl Carlos B (Charlotte O) pres Carlos B Schoeppl & Assocs h323 Shirley Av (B) ◎
" Carlos B & Associates Inc Carlos B Schoeppl Pres Mrs Charlotte O Schoeppl Sec-Treas archt 2105 Gulf-To-Bay Blvd
" Charlotte O Mrs sec-treas Carlos B Schoeppl & Assocs r323 Shirley St (B)
Schoetker Geo H (Kay E) phys 1012 E Druid Rd h1833 Venetian Point Dr ◎

SCHOETKER
" Kay Mrs asst Geo H Schoether r1833 Venetian Point Dr
Schoffer Alden W (Marilyn R) eng Honeywell h1525 Beverly Dr ◎
Schofield Hiram C (Ada M) mtcemn Shell Land h15655 Waverly St
" Marie (Wid W C) h2950 W Bay Dr (L) Apt B2
" Richd G retd r411 Hamilton Crescent
" S Carl (Arlene) h1272 S Kimona Dr ◎
Schofner Riley M (Gladys V) h1665 W Bay Dr (L)
" Robt M (Virginia M) osteo 1976 E Bay Dr h2113 S Indian Av (L) ◎
Schol Marlin L slsmn Fisher Mobile Homes r600 4th Av N (SH)
Scholet Leo J retd h1512 Gladys Cir (D) ◎
Scholl Bruce USA r230 Plaza Pines Trailer Park
" Gerhard h249 Jasper St (L) Lot 254
" Gordon L equip opr Scarborough Constructors r230 Plaza Pines Trailer Pk
" Howard F (Anna M) retd h1431 Gladys Cir (D) ◎
" Leonard A (Lilas) h304 Palmetto La (L)
" Lillian Mrs cash Publix h230 Plaza Pines Trailer Park
" Marie (Wid Warren) h202 Holiday Trailer Ranch
Schollert Carl retd h1872 Woodell Dr (SH) ◎
" Henry L (Jannet H) retd h1449 Pine St ◎
Scholtz See Also Scholz Schultz And Shultz
" Frank C h114 N Betty La ◎
" Frank J USAF r114 N Betty La
" Mary A Mrs clk-typ County Circuit Ct Clk r1530 S Washington Av
Scholz Eleanor Mrs retd h2058 Bayshore Dr (D) Apt 14
" Paul O (Effie R) retd h605 Edenville Av
Schommer Helen L Mrs (Pinellas Keypunch Serv) r1750 Harmony Dr
" Ted B (Louise H) (Pinellas Keypunch Serv) h1750 Harmony Dr ◎
Schomp Chester D (Madeline D) retd h112 Midway Island ◎
Schonfeld Valerie G (Wid Alex) h1211c N Osceola Av
Schoninger Charles E (Mathilde) retd h155 Bluff View Dr (BB) Apt 304
Schoof Ed retd h12 W Grosse Point Dr (L) ◎
" Edw F (Aurelia J) acct Celotex Corp h2083 Attache Ct ◎
School Robt wig stylist Rutland's rSt Petersburg Fla
Schooley James retd h458 Virginia St (D) Apt 3
" John H Jr (Eliz F) bank exam State h1325 St Thomas Dr ◎
" Linwood L (Diane D) plmb h12072 114th St N (L) ◎
Schoondewoerd Charlotte B Mrs sls dept Maas Bros r9078 Sunrise Dr (L)

SCHOONMAKER F KIERNAN (Margaret R), V-Pres And Senior Trust Officer The First National Bank Of Clearwater 400 Cleveland St, Tel 442-1131, H210 Live Oak La (L), Tel 584-3413

" Harry (Eleanor H) retd h119 Live Oak La (L) ◎
" James C (Ann W) eng Sou Nitrogen h2067 Attache Ct ◎
Schoonover L Robt (Judy) retd h1799 Seminole Blvd (L) Lot 32
Schopke Eleanor A retd h711 S Lincoln Av Apt C7
Schorb Leo (Ida B) retd h2144 Catalina Dr ◎
" Louis J (Amanda T) retd h1442 Joel La ◎
Schorie Dorotha L clk Grant's h475 5th St S (SH) ◎
Schott Irma M h2353 Shelley St Apt 18 ◎
" Vera W retd h1963 Atlantis Dr ◎
" Vera W r2353 Shelley St Apt 18
Schottke Lydia E (Wid Arth R) h1729 Carlisle St ◎
Schrader C Paul (Jane C) studt h1714 Albemarle Dr ◎
" Clyde N (J Jean) slsmn Sears h860 20th St SW (L) ◎
" Jane C Mrs asst mgr Breeze In Mkt r1718 Albemarle Rd
" Mary L Mrs clk Credit Bur Of Clwtr (Reporting Dir) r1860 Deborah Av NW (L)
" Wm E (Ardell H) retd h522 Shore Dr (L) ◎
Schrafft's Restaurant & Motor Inn Kenneth R Lewis Mgr 200 N Osceola Av
Schralla Arnold L (Miriam G) retd h2170 N Indian Av (L) ◎
Schram Charles R (Virginia D) retd h711 S Lincoln Av Apt E2
" Eug C (Eva S) retd h612 Beltrees St (D) ◎
Schramass Thos C drftsmn Hallden Mach r1304 Marshall St
Schramm Cyril R (Billie E) h1701 Marion St ◎
" Edw R (Edith P) v-pres R & S Services Inc h415 Bay View Dr (B) ◎
" Geo F (Hilda J) h519 Lexington St (D) ◎
" Thos C (Virginia H) draftmn Hallden Mach h304 Marshall St ◎
Schrank John N (Joyce J) (Busy Bee Garbage Serv) h2120 Poinciana Dr (HP) ◎

ELI WITT CIGAR DIVISION, HAVATAMPA CIGAR CORP.
Wholesale
Tobaccos
Drugs
Sundries
Paper Products
Vending Machines
Phone 446-5041
835 CLEVELAND ST. COR. PROSPECT AV.
(See Page 93 Buyers' Guide)

DAVID EDMUNDS
●REALTOR
●EXCHANGOR
Instant Computerized Service
●INSUROR
Telephone (813) 446-8504
1878 Drew St. Clearwater
(See Page 76 Buyers' Guide)

WEST COAST TITLE CO.
ABSTRACTS OF TITLE — TITLE INSURANCE
932 W. Bay Drive, Largo, Florida
(See Page 92 Buyers' Guide)
Phone 584-3406

SWEAT'S FLOWER SHOP
SOMETHING WONDERFUL HAPPENS, WHEN YOU SEND FLOWERS BY WIRE
Established 1925
"Flowers Telegraphed Everywhere"
Phone 442-2177
1200 S. FORT HARRISON AVE., CLEARWATER, FLA.
(See Page 43 Buyers' Guide)

Seaspire RESTAURANT
Dining Over The Bay With A View of The Gulf
(See Page 83 Buyers' Guide)
217 Windward Passage, (I.E.) Clearwater (33515) 442-7274

Schratt Francis W tv eng WEAT h213 Lark Dr (L) ◎
" John F (Helen L) retd r213 Lark Dr (L)
Schreadley John E (Beverly J) reg dir Pennsylvania Natl Life Ins h674 Frederica La (D) ◎
Schreck Allen E (Helen V) h1241 11th Ct SW (L) ◎
Schrecongost Harold O (Dorothy L) jr acct H P Hood & Son h1728 Bentley St ◎
Schreiber Darrell P asmblr Honeywell r320 Andrea Dr (L)
" Gary A studt r320 Andrea Dr (L)
" Henry G (Mary J) retd h1601 Elizabeth La ◎
" Herman H (Anna A) retd h310 Andrea Dr (L ◎
" Linda Mrs teller Clwtr Fed Sav & Loan r1730 Linwood Cir
" Paul C (Ellen W) retd h1446 Thames La ◎
" Ralph F (Nancy J) h423 Sky Harbor Mobl Ests
" See Also Schrieber
" Thos hd teller Bank Of Indian Rocks r11962 143d St N
" Wesley A (Opal R) (Schreiber's) h501 Mandalay Av Apt C28
" Wm P (Leona D) carrier PO h320 Andrea Dr (L) ◎
Schreiber's (Wesley A Schreiber) gifts 455 Mandalay Av
Schreifer Geo (Janis) h1832 N Washington Av
Schreiner Earl F (Jane P) mgr Starrett Corp h1638 Robin Hood La ◎
" Richd H studt r15326 Bedford Cir E
" Wm A (Mabel G) retd h1438 Poinciana Dr ◎
" Wm A (Helen B) agt Menke Ins h166 Brightwater Dr Apt 3
Schreitner Henry J (Majorie) slsmn Milton Roy Co h15326 Bedford Cir E ◎
Schrell Howard A (Irene C) mech Kennedy-Strickland h968 Lakewood Dr (D) ◎
" Irene waitress Mease Manor r968 Lakewood Dr (D)
Schrepper Aug (Louise) h1187 Norwood Av ◎
Schrickel Hazel (Wid John) h115 Plaza Pines Trailer Park
" Lillie N (Wid Otto) h201 Fairmont St
Schricker John A retd h1433 S Belcher Rd Apt 8d ◎
Schrieber See Also Schreiber
" Linda B Mrs emp 1st Fed Bank h1730 Linwood Cir ◎
" Robt S studt r1131 Glenmoor Ct
" Walter W (Arlene E) inventory analyst Honeywell h1131 Glenmoor Ct ◎
Schriefer Marie Mrs aide Edgewater Nursing Manor h220 Scotland St (D) Apt 5
Schrier Saml (Veva) Winter Res h122 Twin D Trailer Pk
Schroath Carolyn L (Wid Fred) tchr Ponce De Leon Elem Sch h223 Island Way Apt 208
Schrock Raymond G (Paula K) h51 Carlouel Dr ◎
Schroder David L (Alice V) linesmn Hinkel & Mc Coy h1967 Ashland Dr ◎
" Donald M (Elsie L) admn Mease Hosp & Diagnostic & Treatment Clinic h1281 St Andrews Dr (D) ◎
" Gertrude R Mrs retd h15597 George Blvd Rt 1 (HP) ◎
Schroeder Arnold L (Josephine E) tool & die mkr Massey Tool & Die (St Pete Fla) h2608 Adrian Av (L) ◎
" Bertha E (Wid Charles) retd r1542 Linwood Dr
" Earl M slsmn Geo Nipper Appls h1441 Barry St ◎
" Edw E (Jessie M) retd h283 E Overbrook Dr (L) ◎
" Ernie J h339 Embassy Mobile Home Park
" Ethel B h518 Milwaukee Av (D) ◎
" Frank A (Norma J) drftsmn Rutenberg Home h728 Corvette Dr (L) ◎
" Fred E (Flora E) retd h1671 Pasadena Dr (D) ◎
" Geo R Hon (Anne) mayor of belleair blurrs Town Of Belleair Bluffs h2670 Pinehurst Av (BB) ◎
" Harry J (Mildred) h120 N Hillcrest Av Apt 8 ◎
" John H (Louise Mc K) slsmn Irving Drew Shoe h1861 Harmony Dr ◎
" Karl (Alice) retd h545 Embassy Mobile Home Park
" Lee A mgr Danish Bakery r1341 Sandy La
" Leona Mrs h564 Boulevard Trailer Park
" Paul A retd h2764 Bay Way Av (BB) ◎
" Raymond D (Olive J) analyst 220 N Glenwood Av h220 N Glenwood Av ◎
" Wesley (Leota) retd h130 Parkwood Estates
" Wm (Joyce) tchr Largo Sr Hi Sch h2879 Meadow View Av (L) ◎
Schroer Fred (Grace H) retd h11490 118th Pl (L)
Schroeter Manfred H (Josie A) mach Abc Packaging h1668 Rainbow Dr ◎
" Robt H (Kharis M) bldg insp City Of Belleair Bluffs h215 Mehlenbacher Rd (BB) ◎
Schroff Franz J (Mary A) retd h629 Jacaranda St (D) ◎
Schroll Mabel Mrs retd h9 Silvercrest Trailr Pk (L)

SCHROLL
" Ruth W (Wid John H) h125 Clearwater Trailer Ct
Schroyer Orvis T (Alice T) retd h17 Jeff Rd (L) ◎
" Thos L (Thelma N) h809 Sevard Av ◎
Schubert Carl A (Lurlynne M) carrier PO h1008 Lotus Path ◎
" Diane J slswn Stero Rama r1008 Lotus Path
" Fredk J (Carrie A) retd h12597 136th St N (L) ◎
Schubring Herbert G (Ida A) retd h2315 Whitman St ◎
Schuch See Also Schuck
" Frank G (Anna B) slsmn Herbert Fields Realtor h3223 San Bernadino St ◎
Schucha Andrew R retd h78 Ventura Dr (D) ◎
Schuchert Sara J (Wid Ralph L) (H20 Co) h2697 Sunset Point Rd ◎
Schuchman Annie T (Wid K Wm) h240 Teresa Dr S (L) ◎
Schuck See Also Schuck
" Edw L (Gladys L) retd h2606 Dryer Av (L) ◎
" Fredk H P exec sec Roebling Estate h906 Jasmine Way
" Helen C Mrs sls dept Maas Bros r118 7th St (B)
" Joseph G Jr (Lois) mtcemn h949 Indian Rocks Rd (B) ◎
" Lois C (Wid Joseph) r124 Indian Rocks Rd (L)
Schueler Carl L (Alice L) retd h111 14th Av SW (L) ◎
Schuellein Jacob J (Wilma B) retd h1005 Magnolia Dr ◎
Schuerlein Fred (Lucille) h119 Parkwood Estates
Schuessele Mary T (Wid Harry O) r2081 S Druid Cir
Schuesselin Albert (Laura) h902 Twin Lakes Trailer Lodge
Schuette Edna (Wid Walter H) h115 New Ranch Trailer Pk
" Joseph L (Phyllis) pres Southern Disposal Corp h901 N Bayshore Dr (SH) ◎
Schuetz David E retd h1327 Twin Lakes Trailer Lodge
" Orville A (Dorothy M) electn Cornett Elec h709 S Prospect Av
Schug Edgar A (Irene M) retd h3947 South Circle Dr (L) ◎
Schuhrke Agnes F (Wid Herman H) h1464 Woodbine St ◎
Schuiling Ray H (Dorothy J) retd h110 Meadow Lark La Rt 27 ◎
Schuldt Cath A Mrs loan dept City Natl Bk & Trust Co r1252 Oakview Av
" Paul W (Cath A) barber Sears Town Barber Shop h1252 Oakview Av ◎
" Susan studt r1252 Oakview Av
Schulenberg Esther A (Wid W Albert) h659 Palm Blvd (D) ◎
Schuler Donald M (Juel E) meteorologist US Weather Bur h901 Sevard Av ◎
" Paul L (Edna D) retd h219 Glen Ellen Ct
Schulert Edw O (Anne A) ins agt h213 N Lincoln Av
Schuller Michl (Eleanor) meat ctr Food Fair Stores Pinellas h2087 E Druid Rd ◎
Schulte Bernard J (Barbara J) eng Honeywell h1654 Algonquin Dr ◎

SCHULTE CECELIA B MRS (Wid John C), Director Conventions And Tourism, Greater Clearwater Chamber Of Commerce 128 N Osceola Av, Tel 446-4081, H1600 Carlos Av, Tel 446-9417

" Edwin F retd h204 Palmetto Rd (B) ◎
" Ferdinand W (Charlotte P) h1464 Admiral Woodson La ◎
" Frank F (Schulte Studio) h508½ S Ft Harrison Av
" Henry (Eliz B) h134 Valencia Blvd (L) ◎
" J Ernest retd h1401 Paloma La (D) ◎
" John T (Margt M) retd h320 S Buena Vista Dr (D) ◎
" Milton h2434 Australia Way E Apt 42 ◎
" Studio (Frank F Schulte) photog 508½ S Ft Harrison Av
" Wesley P (Ida T) retd h1416 Ridge Av ◎
Schulten Robt A (Mabel P) retd h2359 N Overbrook Av (L) ◎
Schultes John (Mildred) retd h2675 E St Joseph Dr (D) Aptc
" Magdaline Mrs h130 Glen Ellen Ct
" Walter G (Helen) custdn St Andrews Presby Ch h1251 Lady Marion La (D) ◎
Schultheis Charles W (Ruth A) retd h229 Waverly Way
" Marie S (Wid Danl) h501 Mandalay Av Apt G6
" R P h1 Gateshead Dr (D) Apt 202 ◎
Schultz See Also Scholtz Scholz And Shultz
" A A Construction Co (Arnold A Schultz) paving contr 1261 San Christopher Dr (D)
" Andrew (Edith) retd h2400 State Rd 580 Lot 42
" Arnold A (Annie L) (A A Schultz Constn Co) h1605 Pinehurst Rd (D) ◎
" Arth E (Hannah E) retd h1268 N Sedeeva Cir ◎
" Carl J (Veronica H) mfr rep Marolf Equip h480 Palm Island NE ◎
" Carol opr Genl Tel r1373 Franklin St

Sanitone Certified Master Drycleaner
FASHION CLEANERS AND SHIRT LAUNDRY INC.
FREE PICK-UP and DELIVERY
1152 Court Street Between Greenwood Ave. and Missouri Ave.
Telephone 442-3141
(See Page 28 Buyers' Guide)

WM. D. NEALE, PRES.
REALTORS
PHONE 584-8669
belleair REALTY Inc
EDW. A. PARKER, SEC.
2811 West Bay Drive
Belleair Bluffs
Fla., 33540
(See Page 75 Buyers' Guide)
MLS

Clearwater Concrete Industries, Inc.
Radio Dispatched Equipment - Fast Efficient Service
CONCRETE PRODUCTS: Tels. 446-6086 - 446-6087
READY-MIX CONCRETE: Tels. 446-3110 - 442-7495
1700 N. Hercules Av., P.O. Box 749 (33515) *(See Page 23 Buyers' Guide)* Tel. 446-6526

SCHULTZ
" Clarence E (Lillian) retd h428 Embassy Mobile Home Park
" Clement (Jean K) (House Of Shiboy) h2722 Kumquat Dr ◎
" Edna V (Wid Edw E) h303 Eldridge St ◎
" Edw C (Mabel O) retd h829 Twin Lakes Trailer Lodge
" Edwin C (Evelyn L) pres-treas Pine Crest Golf Club rSt Petersburg Fla
" Elaine H binder Meinders-Noble Prntg r1373 Franklin St
" Ernest W (Janelle H) driver Yellow Cab h607½ Bay Av
" Florence C h711 S Lincoln Av Apt B5
" Geo (Emma A) retd h409 N Jupiter Av
" Geo E (Rosemary) genl mgr Tangen Drives h1664 Magnolia Dr ◎
" Geo R (Leone) assoc Smoyer & Hardin Inc r409 N Jupiter Av
" Geo W tchr St Pete Jr College rSt Petersburg Fla
" Geo W Jr (Jean H) rep IBEW h302 N Mars Av ◎
" H Gordon (Myrtle A) retd h3294 Harbor Lake Dr (L) ◎
" Harold A (Clara H) retd h810 Gulf-To-Bay Trailer Park
" Harold L h501 Lakeside Park
" Harry (Mary) meat ctr Birge Food Locker r2233 Capre Dr
" Harry A (Kath) retd h2234 N Euclid Cir ◎
" Harry F (Virginia) emp Birges Frozen Locker h425 Orangewood Dr (D)
" Harry W (Frances W) h1331 Main St (D) Lot 136
" Henry (Mary V) tool & die Fenn Mfg Co h2256 Glenmoor Rd N ◎
" Irma Mrs h175 S Seminole Blvd (L)
" Irwin W (Hilda P) retd h1122 Glenmoor Ct ◎
" James S (Lorraine S) rep Continental Can h1271 Flushing Av ◎
" John M (Loretta G) (Beach Five & Ten) h409 Mandalay Av ◎
" John T (Teddy J) (J T Fun Center) h1447 Turner St ◎
" Joseph G (Marie A) (Beach Five & Ten) h407 Mandalay Av ◎
" Joseph J (Virginia A) retd h612 Osceola Rd (B) ◎
" Karl H (Theresa R) mgr Sunny Grove h2463 Gulf-To-Bay Blvd
" Leone Mrs ofc sec Chesnut & Chesnut Inc r409 N Jupiter Av
" Lester L (Lillie I) carp Sidney Colen h1188 Bass Blvd (D) ◎
" Madeline C (Wid Gustave) h1649 Dartmouth St ◎
" Mary P Mrs rMease Manor
" Melvin F (Eileen M) (Fasnacht & Schultz) h1763 Ragland Ct ◎
" Norman C (Martha) h817 S Betty La ◎
" Orland E (Mary C) retd h1155 Taylor Av (D) ◎
" Otto (Dorothy) retd h238 Bay-Aristocrat
" R C h206 S Garden Av Apt 2
" Reinhold W (Jean H) swtchmn Fla Pwr h2136 Riviera Dr ◎
" Robt W (Judy B) tchr Clwtr Comprehen Jr Hi Sch h1233 Eldridge St ◎
" Rose Mrs retd r50 Silvercrest Trailr Pk (L)
" Roy J (Loretta A) retd h2039 Diplomat Dr ◎
" Walter A (Eleanor M) roofer Advance Roofing h1373 Franklin St ◎
" Walter A (Eileen) tech Economy TV h1756 Linwood Cir ◎
" Walter O (Carol A) retd h1484 Gladys Cir (D) ◎
" Wm (Spur Serv Sta)
" Wm C (Mary L) carrier PO h1565 Tuscola Rd ◎
" Wm E (Jessie) retd h2326 Rutland La ◎
" Wm E (Gladys B) mgr Farm Stores h1445 Harbor Hills Dr (L) ◎
" Wm H (Elsie) retd h1404 Temple St ◎
Schulz Benjamin retd h2000 E Bay Dr (L) Lot 146
" Fred B (Olive M) retd h1569 Cambridge Dr ◎
" H Ernest retd h826 3d Av NW (L) ◎
" Harry (Emma) r2057 Edgewater Dr
" Irene L (Wid Herman A) h943 Emerson Dr (D)
" Julius H (Minnie) retd h18 Beechwood La (L)
" Paul A (Jacquelyn) admn asst Honeywell h1827 Oak Park Dr S ◎
" Wilfried (Irmgrad) mech Earl A Brown Volkswagen r2055 S Hillcrest St
" William E (Margt H) retd h1429 Morrow Dr ◎
' Willie A (Herta) shop formn Earl A Brown Volkswgn h318 Huntington Dr W (L)
Schulze Theo G (Marie E) h2148 University Ct ◎
Schumacher See Also Shoemaker And Shumaker
" Arno retd h302 Far Horizons Mobl Home Pk
" Eldon carp h2790 US Hwy 19 N Lot 44
" John P (Patricia A) plmb Al Stone Plmb h224 3d Av SW (L)
" John W (Myrtle R) personnel dir Genl Elec h2220 N Indian Av (L) ◎
" Kenneth M (Wilma M) cabt mkr Morgan Yacht h1869 Southwood La ◎
" Leslie G (Frances A) retd h705 23d St SW (L) ◎

SCHUMACHER
" Mary J (Wid John A) h1254 St Andrews Dr (D) ◎
" Richd J (June) meat ctr Kwik Chek h1699 S Clearwater-Largo Rd
" Wm G (Lynn B) insp Honeywell h1008 Mark Dr ◎
Schuman Harold Jr (Beverly L) analyist Honeywell h1456 Cambridge Dr ◎
Schumann Ida M r12597 136th St N (L)
Schunemann Hartmut A (Zoe E) elec tech Honeywell h2126 University Ct ◎
Schupbach Isabel Mrs h434 Pinellas St Apt 5
Schupp Ruth A (Wid Val R) h702 Roanoke St (D) ◎
Schurecht Charles L (Darlene C) slsmn Snapon Tool h1700 Audrey Dr ◎
" Darlene C Mrs sls dept Maas Bros r1700 Audrey Dr
Schurig Harold (Mary) retd h103 Palmetto La (L) ◎
Schuring Lawrence W (Myrtle M) mgr A&P Food Stores r8332 Magnolia Dr (L)
Schurr Harold J (Elsie) retd hMain St (D) Lot 120
Schussler Arth (Katherine) retd h123 S Haines Rd Lot 112
Schuster Apartments (Geo R Schuster) 1801 Rainbow Dr
" Charles E (Frances A) insp County Bldg Dept h2139 Poinciana Dr (HP) ◎
" Charles E (Loreene E) retd h2539 Nursery Rd ◎
" Donald K USAF h1415 Lemon St ◎
" Dorothy J r1538 Trotter Rd (L)
" Frank A Jr (Zenith M) computer opr Bk Of Clwtr h1739 Overbrook Av
" Geo R (Rosemary E) (Schuster Apts) h1801 Rainbow Dr ◎
" Hermann N Jr carrier Clwtr Sun r715 Patterson St
" Joseph (Mary) retd h1208 Magnolia Dr ◎
" Lee G studt r1801 Rainbow Dr
" Louis E (Cecelia M) tech Aerosonic h1943 Carlos Av ◎
" Ronald G (Sandra C) carp h358 Wertz Dr ◎
" Zenith M Mrs cash Genl Finance Loan r1739 Overbrook Av
Schute Arth B (Babette A) h12497 137th St N (L) ◎
Schutt Gertrude H (Wid Geo F) retd r2675 E St Joseph Dr (D) Apt D
" Robt M (Mary M) tchr Kennedy Jr High Sch h2244 Glenmoor Rd N ◎
Schutta A C h1820 Palmcrest La (L)
Schutter June (Wid Wm V) loan teller Am Natl Bk h208 S Hercules Av
Schutz Betty J Mrs ofc sec Y M C A r1600 Palmwood Dr
" Theo G (Betty J) eng Honeywell h1600 Palmwood Dr
Schutzendorf Dudley studt r1576 Faulds Rd W
" Gilbert H (Alice) (Beach Hdw) h1576 Faulds Rd W ◎
Schuyler James (Mildred) eng Fla Pwr h1910 Dolphin Dr (L) ◎
" Marianne studt r1910 Dolphin Dr (L)
Schvetz Judy M r709 S Prospect Av
Schwab Ann L (Wid Harold E) h339 Lakeside Park
" Dorothy A Mrs bkpr Crown & Mc Crillus rFleetwood Manor Apts Bldg 23 Apt 6
" Earl E h308 Donovan's Trailer Park
" Edith C Mrs (Edith Schwab Fashions) h1007 N Ft Harrison Av Apt 9
" Edith Fashions (Mrs Edith C Schwab) 286 Windward Passage
" G Warren (Mildred G) slsmn h1152 Nelson St (D) ◎
" James B (Dorothy A) slsmn Jack Ransom Agcy h bldg 23 Fleetwood Manor Apts Apt 6
" Louise H (Wid Emil) hBayview Gardens Apt 62b
" Mildred G Mrs teller Caladesi Natl Bk r1152 Nelson St (D)
" Muriel B (Wid Lewis M) h2025 Kenmore Dr ◎
" Paul K (Edith B) acct Tampa Genl Hosp h1000 Bay Esplanade ◎
" Raymond D (Gertrude P) retd h2016 Woodward Av (D) ◎
" Robt F (Helene B) h1721 Carlisle St ◎
" Robt L (Fay) tech Track Co h116 Brightwater Dr ◎
Schwabe Carl F (Jeanette M) carp h5710 150th Av N ◎
Schwaberow Harry H (Hilda F) retd h71 E Grosse Point Dr (L) ◎
Schwager Elsie (Wid Erich) retd h104 Pelican Rd ◎
Schwake M Ruth (Wid Wm) h312 Lakeside Park
Schwalb Wm H retd h2278 Edythe Dr (D) ◎
Schwalbach Peter J (Frieda) retd h212 Lark Dr (L) ◎
Schwalk Edith Mrs jr sec Helen S Rogers Real Est r1354 Dorothy Dr
Schwalm Geo L h880 Mandalay Av Apt 333
Schwan Laurine W (Wid Ernest H) h970 Bay Esplanade ◎
Schwaninger Mae H Mrs retd h1433 S Belcher Rd Apt 2b ◎
Schwantes Clarence F (Viola) retd h215 Clearwater Trailer Ct

Lucas
D. P. I. QUALITY PAINTS, INC.
FORMERLY BLACKBURN BROS. PAINT STORE
THE SOLUTION FOR ALL YOUR PAINT and WALLPAPER PROBLEMS
We Will Be Glad to Recommend A Painting Contractor
532 S. Missouri Ave.
PHONE 446-0511
Clearwater (33516)

REALTORS
RAY K. BRUCH, REALTOR
COMPLETE REAL ESTATE SERVICE
Waterfront—A Specialty
606 Mandalay Ave.
Clearwater Beach (33515)
Tels. 446-0203
Res. 442-8958
Member Greater Clearwater Chamber Of Commerce
MLS

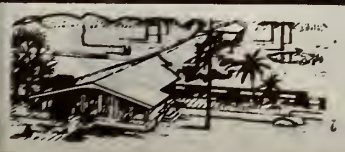
Highland Pines
NURSING MANOR INC.
1111 S. Highland Ave.
Phone 446-0581
(See Page 63 Buyers' Guide)

GEORGE & RUSS MOBILE HOMES INC.

Sales and Service

Florida's Finest Selection for Every Taste and Need

2347 Gulf-to-Bay Blvd.

Telephones 446-6333 and 446-6397

(See Page 57 Buyers' Guide)

CREDIT BUREAU CLEARWATER COLLECTION DIVISION, INC.

HANDLING ALL TYPES OF CLAIMS — NO COLLECTION, NO CHARGE

BONDED — EFFICIENT COLLECTION SERVICE

SUITE 201-210 COURT SQUARE BLDG., 606 COURT ST., P.O. BOX 651 (See Page 30 Buyers' Guide) PHONE 442-1773

SCHWANTES
" Joseph (Marjorie M) retd h2172 Burnice Dr ◎
Schwappach Christine S studt r2219 Glenmoor Rd S
" Mary L ofc sec Honeywell r2219 Glenmoor Rd S
" Urban H (Valeria S) eng Honeywell h2219 Glenmoor Rd S ◎
Schwark Otto W (Valerie M) h612 Wilkie St (D) ◎
Schwartz See Also Schwarz And Schwarze
" Alice (Wid Craig W) h bldg 1 Fleetwood Manor Apts Apt 7
" Alice O (Wid Fred R) h1043 Eldorado Av ◎
" Bernard h2433 Brazilia Dr Apt 31 ◎
" Cletus E (Dolores A) h11 S Pine Cir (B) ◎
" Ervin (Lee S) purch agt Aerosonic Inc h1304 S Duncan Av ◎
" Francis R (Sara E) retd h1354 Eastfield Dr ◎
" Herbert C (Cecelia S) pres Schwartz Construction Inc h904 S San Remo Av ◎
" J Bradford studt r11 S Pine Cir (B)
" Jean h337 Sky Harbor Mobl Ests
" John C (Barbara J) eng Jim Walters Research h305 Eldridge St
" Jon D studt r1304 S Duncan Av
" Kenneth J (Barbara R) sls mgr Rutenberg Homes h322 Harbor View La (L)
" Kenneth R (Irene G) pull up mn Borden Dairy h1000 San Marco Dr (L) ◎
" Mabel (Wid Craig) h bldg 3 Fleetwood Manor Apts Apt 11
" Milton (Tenara P) retd h526 East Park Dr ◎
" Minnie G (Wid Albert) r408 S Glenwood Av
" Richd T studt r11 S Pine Cir (B)
" Robt E (Madeline M) optn h13516 Croft Dr (L)
Schwartzbek John T (Janet L) dentist 1201 S Highland Av h480 Althea Rd (B) ◎
Schwarz See Also Schwartz And Schwarze
" Edw W (Muriel E) slsmn Powers Oldsmobile h408 S Glenwood Av ◎
" Elsie A (Wid Clarence E) h1571 E Bellerose Dr ◎
" Emily L Mrs cash Grant's r1430 N Highland Av
" Erwin O (Anna S) retd h1856 Dawn Dr ◎
" Henry F (Claire) atndt Maas Bros r8872 112th Way N (L)
" Herbert (Ida) retd h6 Mengeling Trailer Pk (L)
" Julius A (Louisa E) (Arco Grove) h1727 Seminole Blvd (L) ◎
" Muriel E Mrs ofc sec First Fed Sav & Ln Assn r408 S Glenwood Av
" Rose M (Wid J S) retd h731 Gershwin Dr (L) ◎
" Wm (Henny J) tailor Webb's Of Clwtr h908 13th Av NW (L) ◎
" Wm C (Emily L) opr City Water Pollution Control h1430 N Highland Av ◎
Schwarze Aug F (Margt L) retd h1535 Levern St ◎
Schwarzkopf Amanda R (Wid Herman F) h1121 Drew St ◎
" Joseph F (Martha B) retd h1040 Fountainhead Dr (L) ◎
Schweager Richd F (Ann) h1028 Commodore St Apt 3
Schwebach Paul (Sue) retd h910 Hillcrest Mobl Home Park
Schwed Adam (Florence E) h423 Broadway (D) ◎
Schweickert Joseph J (Anna M) lawn serv 3116 Karen Av (L) h3116 Karen Av (L) ◎
Schweigel Edith r2067 Greenbriar Blvd
" Fred N (Margt L) slsmn h1719 Santa Barbara Dr (D) ◎
" Harry J (Johanna) retd h2067 Greenbriar Blvd ◎
" Laura M clk Sears r1719 Santa Barbara Dr (D)
" Marion N (Wid Fredk C) h108 Mira Vista Dr (D) ◎
Schweiger Charles J (Margt J) retd h227 Lake Rd ◎
" Robt E (Teresa) slsmn Eirnrude h1846 Oak Park Dr S ◎
Schweikert Arth (Geraldine) landscaper h1956 Whitney Rd
Schweikle Lodoy (Hideko Y) dental tech R&R Denatl Laby h1106 15th Av NW (L)
Schweinberg Norman H (Hanna R) retd h2071 Envoy Ct ◎
Schweitzer Edwin L (Constance G) quality control eng Aerosonic Corp h335 3d Av N (SH) ◎
" Fred (Margt) retd h845 Lakeside Park
" Hazel M Mrs h603 Bay Esplanade Apt 8
" Jo Anne studt h337 3d Av N (SH)
" Joseph P (Edna M) retd h1414 Barry St ◎
" Margt C retd r1756 Penny La
" Orlan F (Cora) retd h400 Sky Harbor Mobl Ests
Schweizer Harry L (Stella M) retd h17 Country Club Dr
Schwenck G Fredk USA r1569 Brookside Blvd (L)
" Geo W (Bernice) real est 2971 W Bay Dr (L) h1569 Brookside Blvd (L) ◎
" Price W studt r1569 Brookside Blvd (L)
Schweninger Helen A h600 Orangewood Dr (D)
" John C (Sarah L) h1318 Milton St ◎
Schwenk Karl F (Ruth) retd h3180 Huntington Dr N (L) ◎
Schwenkler Evelyn D Mrs ofc sec Century Awning r2238 Rose La
Schwenzer Joe h249 Jasper St (L) Lot 89
Schwerian Frank (Midge) ticket agt Natl Air Lines h3123 Roberta St (L) ◎
Schwertner Fred (Charlotte) electn h2890 8th Av SW (L) ◎
Schwetz Gertrude G (Wid John) organist First Ch Of Christ Scientist h1855 Stevenson Av ◎
Schwind Leo A (Helen F) retd h805 Normandy Rd
Schwobilt Clothes James A Meadows Jr Mgr clo 1289 S Missouri Av
Sciarretta Anthony (Shirley M) mason h12764 Hibiscus Rd (L) ◎
" Shirley ofc sec Eckerd Drugs r12764 Hibiscus Rd (L)
Scimens Louis (Ann B) boat chartering Clearwater Marina (CB) h405 Island Way Apt 5 ◎
Scneder Elmer (Lucile L) retd h1715 Meredith La (B) ◎
Scoca Kenneth ofc clk Mac Dill Field h1048 20th St SW (L) ◎
Scofield Elise B (Wid Joe W) h1128 Drew St ◎
" Ira F (Clara) retd h2790 US Hwy 19 N Lot 68
" Wayne Y (Marie) retd h2044 Jefferson Av (D)
Scoles Dorothy M r1545 Santa Monica Dr (D)
" Merle R (Betty M) (Sunoco Serv Center) h1545 Santa Monica Dr (D) ◎
Scoon Jewell (Wid Howard) h2790 US Hwy 19 N Lot 18
Scoponi Luigi (Olga F) h1688 N Bellerose Dr ◎
Scorse Harry W (Beatrice) retd h426 Sky Harbor Mobl Ests
Scot Robt B tchr Dunedin Jr Hi Sch r701 Bay Esplanade
Scotch John studt r275 Bailey St (SH)
" John (Alice H) retd h275 Bailey St (SH) ◎
" Lassie Laundromat (Harold C And Mrs Doris L Van Kampen) 2013 Gulf-To-Bay Blvd
Scott A Lloyd (Lois) h223 Island Way Apt 709
" Agnes R (Wid Norman F) h22 Winston Dr (B) ◎
" Alameta Mrs slswn Woolworths r923 Phyllis Av (L)
" Albert (Eliz) retd h5 N Neptune Av ◎
" Albert A retd h1433 S Belcher Rd Apt 16e ◎
" Albert W (Alice I) chf B B Volunteer Fire Dept h3022 Los Gatos Dr (BB) ◎
" Alex winter res h136 Trailer City
" Ann R Mrs v-pres sec Fashion Clns & Shirt Lndry
" Apartments & Motel (Robt P Scott) 125 Brightwater Dr
" Archie retd h1341 Browning St ◎
" Arnold (Pinkie) rMease Manor
" Arth (Martha P) retd h325 Midway Island ◎
" Arth N (Veda) h252 Boulevard Trailer Park
" Austin A (Wally B) retd h119 Harbor View La (L) ◎
" B R (Doris) retd h1040 Main St (D) Lot 91
" Cathearine USA r923 Phyllis Av (L)
" Charles G (Alice F) h1611 Cardinal Dr (D) ◎
" Charles N (M Margt) formn Aqua Pumps & Sprinklers h229 36th St SE (L) ◎
" Charles P (Doris I) retd h2281 Curtis Dr S ◎
" Clarence M retd h1007½ 14th Av NW (L)
" Clarence W (Nelle M) retd h323 N Missouri Av ◎
" Clifford C (Marie L) concessionair h1029 11th Av NW (L) ◎
" Clyde J (Carol S) tech Aerosonic h433 Eastview Rd (L) ◎
" Dale F (Doris J) pntr h397 69th St N ◎
" Dave S (Ossie) lab Pinellas Nursery r1127 Marshall St
" Donald C (Dixie G) eng Sperry Rand h977 Lakewood Dr (D) ◎
" Donald E (Ethel M) retd h424 Heron Rd ◎
" Dorsenia Mrs h1122 Palm Bluff St
" Early C (Ann R) pres-treas Fashion Clnrs & Shirt Lndry Inc h1236 Pineview Av ◎
" Edna L (Wid Geo W) h29 7th Av SE (L) ◎
" Edw W (Dorothy) tchr Clwtr Comprehen Jr Hi Sch h101 Gulf View Dr (L)
" Elijah (Odell) h1173½ Gould St
" Eliz A stock rm wkr Penney's r702 Spruce St
" Ernest mech Clwtr Rambler rNew Port Richey Fla
" Eva (Wid Simon) h1446 Oak St (L) ◎
" Frank N (Olive M) retd hBayview Gardens Apt 45c
" Fred (Mandy) landscaper h1003 Carlton St ◎
" Geo retd h130 Patricia Av (D) Lot 31
" Geo P retd h714 9th St NW (L) ◎
" Geraldine P Mrs ofc sec Cobbs Gift h915 Jasmine Way ◎
" Geraldine V emp St Pete Jr College r114 13th Av N (SH)
" Harry (Bertha) winter res h313 Alcove Trailer Park
" Helen D (Wid J B) h2665 Gulf-To-Bay Blvd Apt G3 ◎
" Helen R h845 10th St NW (L)
" Henry C (Ethel R) retd h315 Hickory La (L) ◎
" Hugh C (Mary A) retd h2200 Limpet La (L) ◎

More goods are bought and sold through the Classified Business Lists of the Directory than by any other medium on earth.

Gleem PAINTS

HAYDON PAINT CO.

All Painting Supplies — Wallpaper

(See Page 66 Buyers' Guide)

108 N. MYRTLE AVE. — An Acre of Free Parking — PHONE 442-7134

Gleem PAINTS

H.E. ERNST
PLUMBING CONTRACTOR — REPAIRS — SEWER INSTALLATIONS
BRUNER FULLY AUTOMATIC WATER SOFTENERS
611 Palm Bluff St., Clearwater (See Page 68 Buyers' Guide) Tels. 446-7788 and 446-7988

SCOTT

" India A tchr Palmetto Elem Sch h1062 Douglas Av (D) ◎
" James (Amy G) lab SCL h415 Elm Av (SH) ◎
" James E (Helen H) retd h1025 Mandalay Av ◎
" James L (Alameta F) USAF h923 Phyllis Av (L) ◎
" James R (Nancy J) (Scott's Custom Clns) h1369 Hill Dr (L) ◎
" James R opr Scarborough Constructors r8715 92d St N (L)
" James W lab Scarborough Constructors r8715 92d St N (L)
" Jay P studt r325 Midway Island
" Jessie studt r1139 Engman St
" Joe constn wkr r1139 Engman St
" Joe (Eliz A) porter Stone Buick h702 Spruce Av
" John (Nellie) retd h117 Lake Rd ◎
" John slsmn Earl A Brown Volkswagen rSeminole Fla
" John r400 Drew St
" John R (Gertrude) retd h541 East Lake Dr (L) ◎
" John W (Clyde M) prsr Bay Pines Hosp h708 Seminole St ◎
" John W (Eliz A) (Scott's Trailer Serv) h1652b S Clearwater-Largo Rd
" Johnny F (Patricia G) emp Genl Dynamics h416a Skinner Blvd (D)
" Joseph (Mary E) concrete wkr h1139 Engman St ◎
" Ken D r325 Midway Island
" Kendra J r1356 Woodbine St
" Kenneth E (Clara L) retd h1211a N Osceola Av
" Kenneth J (Wilma M) meat ctr Bi-Lo Mkt h1356 Woodbine St ◎
" L Carolyn studt r1243 Brookside Dr
" Leon h130 Patricia Av (D) Lot 34
" Leroy lab City Pks & Recreation r300 S Madison St
" Leslie J (Evelyn K) pres Scott Metal Finishing h2019 Croydon Dr ◎
" Lillian (Wid James B) retd h2247 Kersey Rd ◎
" Louis G Rev pastor Mt Zion Meth Ch rSt Petersburg Fla
" Mabel A retd h400 Drew St
" Marie E (Wid Willis W) h916 Tuskawilla St ◎
" Mary L Mrs hsekpr Sun Coast Osteo Hosp r12932 126th St (L)
" Maxine B Mrs asst cash First Natl Bk-Tr Dunedin rBx 126 Ozona Fla
" Metal Finishing Inc Leslie J Scott Pres 1101 Seminole St
" Michl h2433 Brazilia Dr Apt 49 ◎
" Michl studt r2281 Curtis Dr S
" Mildrede H (Wid Cecil) waitress Vince Anna's Restr h104 Evelyn Av ◎
" Minor (Marjorie) retd h2400 State Rd 580 Lot 25
" O C winter res h501 Mandalay Av Apt H11
" Obie K (Wid Stiles) r8 Supplee Pl (B)
" Patricia r1421 Wood Dr
" Paul A (Jessie L) retd h175 S Seminole Blvd (L)
" Pauline D (Wid Homer) clk asst US Selective Serv Bd No 112 h1610 E Druid Rd ◎
" Pearl Mrs maid h906 Beckett St ◎
" Peter (Patricia) consulting eng h1184 S Duncan Av ◎
" Philip A (Largo Lndry & Clns) r10182 Antelles Dr
" Ray D (Betty) retd h1944 Pinehurst Dr ◎
" Raymond (Helen) mtcemn Maas Bros rTarpon Sprins Fla
" Richd E (Dorothy M) retd h1243 Brookside Dr ◎
" Richd S (Florence) retd h812 8th Av NW (L) Lot 35
" Rita studt r325 Midway Island
" Robt (Elspeth T) h1012 Grove St
" Robt B tchr Dunedin Highland Jr Hi r701 Bay Esplanade St
" Robt C (Reba) ship clk Pinellas Lbr h bldg 21 Fleetwood Manor Apts Apt 12
" Robt L (Betty J) hskpr Morton F Plant Hosp h907 Engman St ◎
" Robt P (Ella M) (Scott Apts) h125 Brightwater Dr ◎
" Robt W (Ruby I) pres Surfside Precision Products Inc h318 Far Horizons Mobl Home Pk
" Ronald A (Mary J) personnel dir Suncoast Hosp h1914 Winding Way ◎
" Ruby C (Wid Willie) r465 San Salvador Dr (D)
" Ruth E Mrs clk County Tax Assessor h1001 14th Av NW (L) ◎
" Ruth G (Wid Capers A) bkpr Fashion Clns h1421 Wood Dr ◎
" Sam (Ossie M) lab h1127 Marshall St ◎
" Steph M (Glenda A) stockmn Publix Super Mkt h1880 Georgianna St (L) ◎
" Suwanee D Mrs h221 Melody La (L) ◎
" Thos A USA r1421 Wood Dr
" Thos A Jr (Shirley D) contract admn Fairchild-Hiller h12120 Croft Dr (L) ◎

SCOTT

" Thos L (Helen K) tchr Safety Harbor Jr Hi h1039 Flushing Av ◎
" Thos P (Florence W) designer K Whitney Dalzell Jr Aia h301 Le Beau St ◎
" Victoria P (Wid Wm A) retd r906 E Druid Rd
" Viola M (Wid Earl G) h701 Bay Esplanade ◎
" Virginia M Mrs h980 7th St NW (L) Lot 41
" Walter retd h152 Town & Ctry Mbl Hm Pk (L)
" Walter retd r605 Seminole St
" Walter C (Betty) whsemn Raybro Elec Sups h bldg 8 Fleetwood Manor Apts Apt 11
" Walter O (Helen L) hBayview Gardens Apt 49d
" Walter S retd h611 Magnolia St (D) ◎
" Wm P (Susan J) slsmn Sears h1361 Young Av ◎
Scott's Custom Cleaners (James R Scott) 123 Indian Rocks Rd (L)
" Trailer Service (John W Scott) 1652b S Clearwater-Largo Rd
Scouler A Willard (Hilda R) h974 Bruce Av ◎
Scouras John N (Pauline J) mtcemn County Bd Educ h980 14th Av S (SH) ◎
" Robt C studt r980 14th Av S (SH)
Scovanner Norma E (Wid Liveo C) h421 Rosery Rd (B) ◎
Scovil Thos M (Emily) h2312 Dora Dr ◎
Scragg Charles W Rev (Regeania M) retd h901 Belleair Rd Lot 3
Scramuzza Bethel M (Wid Vincent M) h122 Crestwood La (L) ◎
Scranton Francis J Jr (La Wanda F) slsmn Sunshine Biscuit h1570 Timmons Ter ◎
" Robt G (Yvette M) retd h101 Gulf-To-Bay Trailer Park
Screven Frank B retd h1556 Valencia St ◎
Scribner Alton E (Marjorie B) retd h1111 Suemar Rd (D) ◎
" L E h1838 Belleair Rd
Scrimsher Paul S (Ida M) retd h4232 S Harbor Cir (L) ◎
Scriven Edw (Maude) h1010 Metto St
Scrivens Raymond (Viola) ydmn Borden's Dairy h1304 N Madison Av ◎
" Richd (Minnie L) h404 S Madison Av ◎
Scruggs Mark M (Margt T) mgr Sears h1524 Bonair St
" Mary A (Wid Lewis P) retd h1840 Overbrook Av ◎
" Wm R (Pierrette A) retd h2330 Mangrum Dr (D) ◎
Scudamore Donnie R Mrs clk Chelsea Title & Guaranty r919 Tuskawilla St
" Gene servmn Orkin Exterminating r380 8th Av (SH)
" Howard (Irma) h254 2d Av N (SH) ◎
" Linda Mrs nurses aide Community Hosp r380 8th Av N (SH)
" Ralph O production formn Tucker Signs h433 2d St S (SH) ◎
" Wendell E (Linda S) serv mn Orkin Exterminating h380 8th Av N (SH) ◎
Scudder Friedel M Mrs waitress Sugar 'n Spice Shop h311 Eldridge St ◎
" Phillip studt r1629 Golf View Dr (B)
Scully Beulah R (Wid Earl) insp Aerosonic Corp h336 5th St N (SH) ◎
" Grant H (Roberta B) retd h960 Lantana Av (CB) ◎
Scurry Lillie C (Wid Morgan) r695 11th Pl N (SH)
Scussell Louis J (Mildred W) retd h1609 Wildwood Rd ◎
Scutt Helen C (Wid Walter) h810 S Chester Dr ◎
Sea Air Apartments-Motel (Pat Livas) 41 Devon Dr
" Breeze Cottages (Anastasis Kotis) motel 22 Bay Esplanade

SEA CAPTAIN MOTEL (Joseph E And Beulah Sampson), Air Conditioned Rooms, Efficiencies And Bedroom Apts, Within 100 Yds Of Florida's Most Beautiful White Sand Beach Shuffleboard, Swimming Pool And Fishing Pier 40 Devon Drive (Clearwater Beach; 33515), Tel 446-7550

" Cloud Apartment Motel (Stathis C Loupas) 540 S Gulf View Blvd
" Cove Motel (Mrs Jennie V Passarello) 316 Hamden Dr
" Grape Apartments (Ralph F Allen) 19 Idlewild St
" Gull Apartments (Mrs Annie L Reynolds Mrs Elsie R Boschen) 675 Mandalay Av
" Gull Inn Garcia Realty Rep 174 Brightwater Dr
" Island Apartments 400 Larboard Way
" Island Apartments 270 Skiff Point
" Pines Motel (Paul R Jordan) 134 Brightwater Dr
" Shell Coffee Shop (Charles E Browning) 430 Mandalay Av
" Shell Cottages Mrs Gertrude E Falany Mgr 430 Mandalay Av
" Shell Hotel (John S Taylor Jr) 430 Mandalay Av
" Shell Trailer Park Mrs Gertrude E Falany Mgr 430 Mandalay Av
" Side Apartments (Joseph J Gorman) 629 Bay Esplanade

SNUG TAVERN
MIKE and ELLIE BUFFARDI, Owners
BEER • WINE • HOME COOKED FOOD
DOG RACING PROGRAMS • BILLIARDS • BOWLING and PINBALL MACHINES
1485 Gulf-To-Bay Blvd. Tel. 446-9765

H. L. JAMES
REALTOR
INSUROR
A Complete Real Estate Service
302 W. Bay Dr. Largo, Fla.
Telephones 584-7189
Nights, Sundays Holidays
584-2271

COMPLETE STEREO SYSTEMS FOR AUTO • HOME • BOAT
STEREO-RAMA
Largest selection of Stereo players and tapes in the bay area
1857 Gulf-to-Bay Blvd. (33516) Telephone 446-9441

LENNOX TACK & WARREN, Inc. LENNOX
HEATING AND AIR CONDITIONING
ROOFING — SHEET METAL WORK
806 Pierce St. (See Page 4 Buyers' Guide) Phone 446-5014

HAROLD A. BJORK
REAL ESTATE
Homes
Conventional
FHA and VA
Financed
Mrs. Virginia C. Bjork
Contractor
FINE HOMES
COMMERCIAL BUILDINGS
1700 NURSERY RD.
PHONE 446-0225
(See Page 75 Buyers' Guide)

WHO SELLS IT?
IS ANSWERED BY THE CLASSIFIED
BUSINESS LISTS IN THIS DIRECTORY

SEA

" Spray Motel (Joseph N Weidman) 331 Coronado Dr
" Star Apartments (Joseph M Wiencek) 326 Hamden Dr
" View Hotel (Steve Economos) 18 Bay Esplanade
Seaberg Maybelle Mrs h575 N Clearwater-Largo Rd (L) Apt 9
Seaboard Coast Line Railroad Co E Black Agt frt sta ofc 206 S East Av
" Coast Line Railroad Co Julian L Coleman Agt pass and frt sta 341 Main St (D)
" Coast Line Railroad Co Edw Black Sta Agt pass sta 657 Court St
" Finance Co John L Cock Mgr 213 S Garden Av
" Finance Co Rudolph A Mercer Mgr 1370 N Missouri Av (L)
" Finance Co Of Dunedin James D Angel Mgr 921 Broadway (D)
Seabol Andrew J (Frieda) retd hPatricia Av (D) Lot 35
" Francis J (Hazel V) h359 Milwaukee Av (D) ◎
" Frank Jr (Barbara) beauty opr h1772 Audrey Dr ◎
" Hazel V Mrs florist Kelly's Flower Shop r359 Milwaukee Av (D)
" Linda Mrs teller Caladesi Natl Bank At Dunedin rCrystal Beach Fla
Seabury John C (Marita G) asst cash Clwtr Beach Bk h1437 Crestview St ◎
" Karen studt r1437 Crestview St
" Patricia M studt r1437 Crestview St
Seacoast Enterprises (Robt R Kurzen) boats 800 S Belcher Rd
" Enterprises (Robt Kurzen) boats 6425 Ulmerton Rd (L)
Seacord Ralph B (Bertha C) retd h2977 Keene Park Dr (L) ◎
Seadrift Motel Wm R Thompson Mgr 15424 US Hwy 19 S

SEAFARER'S (Steve Brady), Restaurant And Lounge, Specializing In Seafood And Steaks, Entertainment, Reservations For Parties 2922 E Bay Dr (Largo; 33540), Tel 531-6676 (See Page 82 Buyers' Guide)

Seager Frank R (Carrie A) dishwasher Clwtr Country Club h701 8th Av NW (L) Alot 68
" Walter W (Eleanor L) winter res h5 Town & Ctry Mbl Hm Pk (L)
Seago Paul (Leola) constn wkr h907 Hart St Apt B
" Roy R (Linda) pntr Griffith Roofing & Tile h2478 Dryer Av (L) ◎
" Ruth M (Wid Geo M) h329 Albert St (D) Apt 3
Seagren Frieda retd h1456 Lemon St ◎
Seagroves Elfrieda W (Wid Everett E) nurse Morton Plant Hosp h209 Live Oak La (L) ◎
Seahorse Apartments (Wm H Roberts) 420 East Shore Dr
Seal Geo (Anna D) pntr contr 507 N Ft Harrison Av h507 N Ft Harrison Av ◎
" Hubert W (Helen L) retd h1033 10th Av NW (L) ◎
Seals Cornelius (Emma) bodymn Village Paint & Body Work h1779 Audrey Dr ◎
" Dazella chkr Clwtr Lndry rOak Park Ct
" James R mason r12694 Oak St (L)
" John D (Doris L) guard Morton F Plant Hosp h6 S Neptune Av ◎
" Margt Mrs bkpr Borden's Dairy r12694 Oak St (L)
" Orgus (Naomi R) emp Custom Engineering h1767 Owen Dr ◎
" Robt N (Margt E) mason h12694 Oak St (L) ◎
Sealtest Foods Div Kraftco Corp Ivan Wishard Mgr 2101 Calumet St
Sealy Wm V (Rosa E) retd h900 Fountainhead Dr (L) ◎
Seaman Elbert C (Dorothy C) retd h2227 Harbor View Dr (D) ◎
" Harvey F (Esther) retd h125 Bay-Aristocrat
" Vercial T (Florence G) engr Clwtr Sun h834 3d St N (SH) ◎
" Wm (Mary J) h150 Sunny Grove
Seamans Sidney C (Betty M) with Seamans Auto Sales h14380 Valentine Trl (L) ◎
Seamonds Nell h223 Green Acres Mobl Home Pk
Seaney Lyman (Nina) winter res h1118 N Michigan Dr (D) ◎
Search Marion F Mrs h880 Mandalay Av Apt 502
Searcy Velma K (Wid Harry) h47 Town & Ctry Mbl Hm Pk (L)
Searle Blanche P h123 S Haines Rd Lot 118
" Edna Mrs retd h432 Bay Av Apt J4
" Evelyn Mrs retd r432 Bay Av Apt J4
" Janette B h123 S Haines Rd Lot 118
" Lucius H retd r1836 Douglas Av
Searles Cath M (Wid Wm) h815 Magnolia Dr ◎
Sears Automotive Service Center Karl H Ewerts Mgr 1297 S Missouri Av
" Olive Mrs h331 Holiday Trailer Ranch
" Paul (Lillian) retd h300 S Nimbus Av Apt 10

SEARS

" Robt W acct Gulf Coast Chemicals r1824 Flora La

SEARS ROEBUCK AND CO, (Credit Dept) Lloyd Hughes Credit Mgr Department Stores 1297 S Missouri Av, Tel 446-8171

" Theo H (Helene F) retd h1179 San Marco Dr (L) ◎
" Town Bake Shop (Accile Mortier) 1241 S Missouri Av
" Town Barber Shop (Frank A Tellone) 1257 S Missouri Av
" Town Card Center (Geo Sanders And Wm Townsend) 1265 S Missouri Av
" Town Management Office Raymond G Rose Resident Mgr 1261a S Missouri Av
" Town Merchants Association Randall Moore Promotion Dir 1261a S Missouri Av
" Town Shopping Center 1235 S Missouri Av
" Walter W (Myrtle I) front deskmn Mease Manor h1824 Flora La ◎
Searson J Rush (Kathleen A) retd h1572 Walnut St ◎
Seary Elaine legal sec Mc Mullen Everett & Logan r424 Lotus Path
Seascape Apartments 447 Gulf View Blvd
Sease Joseph A (Irene E) retd h2024 Jefferson Av (D) ◎
Seasholtz Charles W (Betty R) (Charlie's Steak Sales) h888 Dumont Dr (D) ◎

SEASPIRE RESTAURANT (Bill And Betty Bushart) Richard W Morawetz Mgr, Restaurant And Lounge, Visit The Glamourous Dining Room Over The Bay. Enjoy The Very Best In Food And Drink With A View Of The Gulf 217 Windward Passage (Island Estates; 33515), Tel 442-7274 (See Page 83 Buyers' Guide)

Seastedt Lora (Wid Paul E) h405 South Gate Mobl Home Park
Seaton Don L (Nanetta L) (Travelodge) h330 Rosery Rd (B) ◎
" Homer R (Anne) h501 Mandalay Av Apt H12
" Marian E Mrs sec Dr Hoare h1481 Sandy La ◎
Seatter John (Jan M) retd h927 Victor Herbert Dr (L) ◎
Seavey Paul F (Louise B) artist 922 Gulf View Blvd (D) h922 Gulf View Blvd (D) ◎
Seavy Francis A (Naomi A) boat finisher Ellie's Boat Wks Inc h1840 Stevenson Av ◎
" Geo R Jr (Eleanor B) (Seavy Lumber Co) h319 Roebling Rd N (B) ◎
" L E (Bernice R) h1943 Coles Rd ◎

SEAVY LUMBER CO (Roy E Fleming, Geo R Seavy Jr), Retail Lumber, Complete Cabinet Shop, Custom Cabinets To Any Size, Bathroom, Bookcase, Vanities, Planters, Sash, Windows, Doors, Special Architectural Millwork 609 Pinellas St, PO Box 697 (33517), Tels 446-2434 And 446-1172

Seay Deborah L studt r424 Lotus Path
" Elaine sec Mc Mullen Everett & Logan r424 Lotus Path
" Geo W (Sue C) emp US Defense Contr Admn h424 Lotus Path ◎
" Howard E (Edna A) pro Airco Golf Course h195 21st Ter SE (L) ◎
" Rose A emp St Pete Jr College rSt Petersburg Fla
" Sue Mrs sls dept Maas Bros r424 Latus Path
Sebald Burt W retd h1724 Lombardy Dr ◎
" Irene M retd r1724 Lombardy Dr
" Marie A (Wid Wm) retd r1724 Lombardy Dr
Sebby Arlie H (Wid Marshall J) retd h542 Highland Av (D) ◎
" Marie H (Wid Jess) h448 Norfolk St (D) ◎
Sebek Helen cafeteria aide North Ward Elem Sch r2447 Nash St
" Nettie C (Wid Claude T) retd h1317 S Betty La ◎
" Robt T (Helen K) instr St Petersburg Jr College h2447 Nash St ◎
Sebolt Lester W (Katheryne L) h1774 Albemarle Dr
Sebring Donald (Alice) winter res h122 Hillcrest Mobl Home Park
Secchiari Thos G (N Maryce) slsmn Hortons h1525 Oakwood St ◎
Seccia Alta M Mrs cook Tambay Restr r1263 Burma Av
" Eug (Alta M) eng Hercules Of Fla h1263 Burma Av ◎
Sechiari Edw (Clyda) retd h303 Donovan's Trailer Park
Sechrest Carson (May P) retd h50 Belleair Village (L)
Seckinger Larry (Pearl) h249 Jasper St (L) Lot 46
Second Church Of Christ Scientist Richd V Dunavin First Reader 100 N San Remo Av
" Hand The (Mrs Pauline M Bowes) genl mdse 1344 Main St (D)

Electrical Service
McGee Electric Inc.
CONTRACTING AND REPAIRING
WIRING — FIXTURES — ELECTRIC HEATING
601 N. Myrtle Ave., Clearwater (See Page 41 Buyers' Guide) Phone 446-9548

BABY CHIX
BRANDENBURG FEED STORE
HATCHERY
FERTILIZER - SEEDS - GARDEN SUPPLIES
POULTRY FEEDS
OFFICE and FEED STORE 735 RAILROAD AVE. (DUNEDIN)
ROBERT J. McMULLEN ENTERPRISES, Inc.
(See Page 41 Buyers' Guide)
FEED STORE PHONE 733-5050
OFFICE PHONE 733-3050

SECOND NATIONAL BANK OF CLEARWATER
EDWIN A BRANSON, PRESIDENT
NORMAN L KIRKLAND JR, VICE-PRESIDENT
JOHN D ADAMS, VICE-PRESIDENT
W C BLISS, VICE-PRESIDENT AND CASHIER
FULL SERVICE BANK
MEMBERS FDIC
FEDERAL RESERVE SYSTEM
1610 S MISSOURI AV (33516)
TELEPHONE 584-7155

Secor Bernard G (Marilyn J) carrier P O h1895 Ulmerton Rd (L) ◎
" Doris W h880 Mandalay Av Apt 517
" Richd W (Dick & Kay's Econ-O-Wash) r135 Aleta (BB)
" Walter H (Jean L) (Du Drop Inn) h bx 791 Donegan Rd Rt 2 (L) ◎
Secord Leila D (Wid Edw) h407 Georgia St ◎
Secour Mary h6250 Roosevelt Blvd Rt 1 Lot 57
Secretarial & Business Services (Mrs Kay C Woodward) tel answering serv 1152 Cleveland St
Secton Wm C (Frances) h240 Cork St (L) ◎
Sedell Albert E (Gladys O) retd h178 14th St NW (L)
Sedgwick Bessie M h266 Washington Dr (SH) ◎
" Frank (Mabel) retd h122 Rainbow Ct (L)
Sedicum Anne B (Wid O Keith) h559 Orangewood Dr (D) ◎
Sedita Louis (Maureen E) retd h1432 Pine St ◎
Sedlacek Ken P mech r915 Seminole St
Sedlak Paul (Doris M) tchr Dunedin Sr Hi Sch h983 Emerson Dr (D) ◎
Sedlazek Fred (Eliz J) retd h319 Plumosa Dr (L) ◎
Sedlock Albert W (Anna M) plmb Gus Plmb h378 21st Ter SE (L) ◎
" Karen S studt r378 21st Ter SE (L)
Sedrick Wavelyn M (Wid Wm) h809 Woodley Rd ◎
" Wm Jr out-going mail Bk Of Clwtr r809 Woodley Rd
Sedwick Andrew (Laura) winter res h1141 Taylor Av (D) ◎
" Annajean B Mrs ofc sec Sidney G Sedwick r1944 Ripon Dr
" Sidney G (Annajean B) phys 710 S Ft Harrison Av h1944 Ripon Dr ◎
See Bertha N Mrs retd h903 Engman St ◎
" John E (Dorothy M) asst mgr Jim Quinlan Chevrolet h100 4th Av NW (L)
Seebach John P (Bonnie J) dep County Sheriff h75 Joyce St (SH) ◎
Seeders Jesse dept mgr Hughes Sup rPinellas Park Fla
Seedorf Irvin I (Selda C) retd h2341 Sutton Pl ◎
Seeger Christopher A tchr Clwtr Hi Sch h409 S Orion Av
" Herman driver Clwtr Transit rTarpon Springs Fla
Seekins Geo (Dorothy) retd h bldg 7 Fleetwood Manor Apts Apt 8
Seeler Ollie G (Ida) retd h100 Bluff View Dr (BB) Apt 206b ◎
Seeley Archer B h348 Bay-Aristocrat
" Chas E (Ethel M) USN h301 E Terrace Dr ◎
" Chester R (Eleanor) retd h502 Hillcrest Mobl Home Park
" Dorothy R r2106 Harbor View Dr (D)
" Harold C (Mina M) retd h2106 Harbor View Dr (D) ◎
" Ruth A (Wid Albert) h1433 San Juan Ct ◎
Seely Don F (Glenda A) eng Westinghouse h1329 Hamlin Dr ◎
" Herbert W electn Electrical Enterprises r1159 Clearwater Rd (L)
" Howard F (Enid H) retd h2223 Harbor View Dr (D) ◎
" Hubert (Carol M) electn h81 Rainbow Ct (L)
Seelye Hilda J (Wid Ernest) r1571 Elmwood St
Seery Thos F (Kath M) drftsmn Bernard Greenbaum & Assocs h1490 21st St SW (L) ◎
Seese Ada M (Wid Jerry) r1159 7th Av SW (L)
" Ethel C (Wid Joseph A) h310 Crestwood La (L) ◎
Seevers Emma M H (Wid Julius E) h815 Main St (D)
" John R (Dolly M) supvr Borden's Dairy h1564 Gentry St ◎
Seffrin Wm C (Carol L) formn Genl Materials h15012 George Blvd Rt 1 (HP)
Seffrood Vernus A (Kath M) retd h2265 S Indian Av (L) ◎
Sefton James (Margt A) retd h2044 Harvard Av (D) ◎
" Robt (Jean M) retd h542 Baywood Dr S (D) ◎
Segade Louis delmn Alice Mae Flower Shop r100 S Pegasus Av
Segal Melvin h110 Main St (SH) Apt 1
" Saul S (Sadie F) retd h1445 Orange St ◎
Segar C Wesley (Dorothy K) retd h654 Norfolk St (D)

SEGAR

" John USA r804 Camellia Dr (L)
Seger John J III (Mary A) asst mgr Domestic Finance h1406 Canterbury Dr ◎
" Lyle E (Florence) retd h1654 Gladys St (L) ◎
Segerstrom Henry h249 Jasper St (L) Apt 247
Seher Norman J drftsmn Clwtr Eng h801 S Hercules Av
Sehl Gary M (Patricia M) v-pres-loan ofcr First Federal Savings & Loan Assn Of Largo h118 Palmetto La (L) ◎
Seiber Virginia F opr Sunshine Beauty Lane rTarpon Springs Fla
Seibert Allen C (Ethel A) h710 S Phoenix Av ◎
" Arth E (Cheryl) USN h2641 Crescent Dr (L) ◎
" Frank H (Esther A) h826 Wood St (D) ◎
" Herman E (Patricia) eng Honeywell h2236 Kent Dr (L) ◎
" Kathryn ofc sec Ralph W Holjes r126 Edgewater Ter (D)
" Lola B Mrs smstrs Carriage House Interiors r2615 Duncan Dr
" Marshall E (Lola B) retd h2615 Duncan Dr (BB) ◎
" Mildred J (Wid Lyle A) h520 Ponce De Leon Blvd ◎
" Shirley Mrs ofc sec The B Hive r2641 Crescent Dr (L)
Seiberth Gerald L (Shirley A) mtge loan dept Rodgers Rodgers & Cummings Inc h194 21st Ter SE (L) ◎
" Larry J (Dorothy A) meat mkt mgr Kwik-Chek h30 Belle Meade Cir (L) ◎
Seible Frank (Loretta C) retd h202 N Glenwood Av ◎
Seidehzghl Robt E nurse Mound Pk Hosp h400 S Arcturas Av Apt 4 ◎
Seidel David C (Barbara S) eng Honeywell h1831 Owen Dr ◎
" Norman R (Lillian B) retd h1359 Fairfield Dr ◎
Seiders J Leslie (Anne R) h241 N Garden Cir (D) ◎
Seidholz Jessie R (Wid Lewis) retd r2369 Santa Cruz St
Seidl Frank J (Sylvia F) phys 430 Pinellas St Rm 8 h2079 Burnice Dr ◎
" Geo R (Erika B) emp Northwest Airlines h1733 Thomas Dr ◎
Seifert Earl F (Jean E) control eng Genl Elec h1366 Viewtop Dr ◎
" Earl H (Doris W) pntr h1246 Forrest Hill Dr
" Eliz L clk typ ii County Hwy Dept r2021 N Keene Rd
" Ernest M (Mayme T) retd h2296 Habersham Dr ◎
" Lawrence B (Myrtle E) retd h210 Regina Dr N (L) ◎
" M Paul (Eliz L) slsmn St Pete Times h2021 N Keene Rd ◎
" Mark pntr County Bd Educ r1366 Viewtop Dr
Seiffert Elsie K (Wid Harry C) h12 N Venus Av ◎
Seigal Louis writer 944½ Mandalay Av h944½ Mandalay Av
Seiler Raymond C retd h1535 Belleair Rd ◎
Seilkop Raymond C (La Velle D) retd h630 South Gate Mobl Home Park
Seils Geo (Agnes M) retd h2642 Gulf-To-Bay Blvd Lot 6
Seiple Al (Emma) h bx456 Roosevelt Blvd Rt 1
" Anna G (Wid Lafe L) retd h124 New Ranch Trailer Pk
Seiter Fredk (Emma) mtcemn Second Ch Of Christ Scientist h1217 Sheridan Rd ◎
" Judith asst Roger W Graham r1185 Idle St
Seiters Joseph (Audrey) h1255 Park St
Seith Wm M (Sachiko) aerial photog h427 5th St NW (L)
Seitz Charles W III (Judy) constn wkr h120 Rosery Rd NE (L) ◎
" Clarence G (Betty L) mgr Trailer City h9 Trailer City
" Edw L (Patricia A) electn Pert Elec h1735 Pineland Dr
" Fredk E (Bertha E) h1741 Indian Rocks Rd (B) ◎
" Wm h249 Jasper St (L) Lot 125
Seitzinger Bert C (Emily) h2940 W Bay Dr (L) Apt 8
Sekek Robt N studt r2447 Nash St
Sekerak John T retd h13463 127th Av N (L) ◎
Selby Charles E (Carol A) firefighter City Fire Dept h1313 Terrace Rd ◎
" John h2000 E Bay Dr (L) Lot 60
" John O (Madge S) retd h360 Keating Dr (L) ◎
" Steph S optom 615 S Missouri Av r10249 Imperial Pt Dr (L)
Selden Irving (Lois) rMease Manor
Seleske Edwin R (Florence) retd h980 Stephan Foster Dr (L) ◎
Self Donald studt r1636 Parkside Dr
" Johnny (Lucretia) caretkr h920 7th St N (SH) ◎
" Leroy driver Guy's Paper rPalm Harbor Fla
" Lillian S Mrs tchr Belleair Elem Sch h1636 Parkside Dr ◎
" Service Shoe Store Michl T Gattus Mgr 1330 N Missouri Av (L)
" Shirley D wrapper Publix Super Mkt rPalm Harbor Fla
" Wm E lab Keller Sls & Eng rPalm Harbor Fla
Seligman Arth R (Helen) pres Harbor Yacht Sls rBelleair Beach Fla
" Sue recpt First Fed Sav & Ln Assn rSeminole Fla
Selintus Peter N (Eva G) retd h335 Rowena La (D) ◎

ULMER BROTHERS
FRESH PURE JUICES
Orange • Grapefruit • Lemon • Lime Juices
ORANGE-GRAPEFRUIT • SECTIONS FOR SALAD
815 BEVERLY AV., N.W., LARGO, FLA.
TELEPHONE 584-7953
(See Page 43 Buyers' Guide)

U The Alphabetical Section to
S get Complete Information on
E a person or firm.

CEDRIC H. COLLINS, Inc.
REAL ESTATE — ALL LINES OF INSURANCE
(See Page 80 Buyers' Guide)
310 MAIN ST., DUNEDIN, FLA. 33528
PHONE 733-5200

Paper Hangers

GEORGE P. BELLIS

There Is No Substitute For . . . QUALITY WORKMANSHIP

WALL COVERINGS

FOILS

MURALS and SCENICS

Call Before 8:00 AM or After 6:00 PM

Tel. 442-2471

830 Tuskawilla St. (33516)

(See Page 66 Buyers' Guide)

CLEARWATER - LARGO REAL ESTATE

ROBERT E. BURBANK, Broker

Homes, Lots, Commercial, Acreage, Waterfronts, Rentals, Income Property

Burbank Bldg., 380 N. Clearwater - Largo Rd., (Alt. 19) Largo, Fla.
30 Sunshine Mall

(See Page 70 Buyers' Guide)

MLS

Phone 584-7628
Tel. 446-2329

Sell Wm J B Jr (Janie K) computer opr Honeywell h1409 Boylan Av ◎
Selland August (Elsa) retd h211 Baker Av ◎
Sellari Carlo (Dorothy L) h1016 Cornish Av (SH) ◎
" Carlotta A dental asst Robt C Buckner r1016 Cornish Av (SH)
Selle Wm J (Bertha) retd h1963 Virginia Av Extn ◎
Selleck Virginia R Mrs smstrs West Coast Awning rSt Petersburg Fla
Selleg Luther A (Myrl G) retd h1221 Nelson St (D) ◎

SELLERS ANITA M REALTOR (Anita M Sellers), "$ave With $ellers," Lots, Homes, Old And New; Construction, Rentals, Trades And All Types Of Real Estate 789 Highland Av (Largo), Tel 584-1178

" David L (Anita M) tech Sperry Microwave h789 Highland Av (L) ◎
" Elmer L mech h30a Sunset Acres Trailer Pk
" Floyd E mgr Midget Meat Mkt rSt Petersburg Fla
" Geo G (Jean H) serv eng Honeywell h1448 Hunter La ◎
" Geo M (Genevieve K) supvr Genl Tel h1747 Fulton Av ◎
" Goldie M (Wid Geo M) h1015 Baskin Rd (L) ◎
" James E h11 Lakewood Dr
" Joan E Mrs bkpr Massey-Andrews Plymouth r11 Lakewood Dr (D)
" Kathryn D Mrs h1718 Lake Av ◎
" Lee mgr Rent-It-All h1818 Douglas Av ◎
" Lorrayne J dental asst James G Rayes h907½ N Garden Av
" Marjorie S (Wid Glenn) h1783 Harbor Dr ◎
" Patricia A entertainer h bx452 Roosevelt Blvd Rt 1
" Paul (Yvette) surveyor h1327 Overlea St ◎
" Rediedy constn wkr Sam Davis h324 Scotland St (D) Apt 3
" Robt G meat ctr Midget Meat Mkt rSt Petersburg Fla
" Rudolph (Sherry) constn wkr h1602 N Ft Harrison Av Apt 1
" Wm slsmn D Mills Htg & Air Cond r10517 118th Ter N (L)
Sellier Cecil E (Maria J) retd h316 15th St NW (L) ◎
" Ronald studt r316 15th St NW (L)
Sellmer John W (Ruby L) sls mgr R J Reynolds Foods h331 Palm Island SE ◎
" Thos G studt r331 Palm Island SE
Sells Paul (Tarpon Roofing) h309 Hancock St (D)
Selltitz Frank C (Gloria M) stereo Tampa Tribune h1424 Highfield Dr ◎
Selman Gladys A (Wid Geo) r435 5th St NW (L)
" Monroe M (Carolyn I) servmn Olivitte-Underwood h2549 N Forest Pkwy (L) ◎
Selph Erma D (Wid Ira) h602 4th Av NW (L)
" Sybil Mrs cash Publix Super Mkt r1138 Howard St
Selser Bertha I (Wid Roy) h2116½ Palmetto St
" Ogreatha maid r905 Marshall St
Seltzer Wm P (Lina D) h1140 Marine St ◎
Selven Anne S (Wid Max) h335 Washington Dr (SH) ◎
Selverstone Jonas h880 Mandalay Av Apt 919
Sem Frank retd r2012 Rainbow Dr
Sembach Kenneth C (Eleanor S) h1490 Ridgelane Rd ◎
Semeniuk Lillian E ofc sec Morningside Swim & Tennis Club h1414 Cleveland St Apt 11
Semenok Constantine A (Ethel E) (Islander Motel Apts) h692 Bay Way Blvd Apt 1 ◎
Semento Alfred A (Margt) buyer Hartz Mountain h1669 Leisure Dr ◎
Semino Mrs emp Maas Bros h1943 Springtime Av
Seminole Awning & Screening Co Inc H F Brammer Pres T F Brammer V-Pres C T Brammer Sec-Treas 1955 US Hwy 19 S
" Jr Hi School Thos L Harrow Prin 205 4th St SW (L)
" Metals Inc Harold F Brammer Pres Trevor F Brammer V-Pres Charles T Brammer Sec-Treas 1955 US Hwy 19 S
" Ridge Ceramics (Satnley G & Mrs Rhea D Palmer) 512 W Bay Dr (L)
" Street Pier 200 Seminole St
Semler Herman dishwasher Pelican Restr r470 Mandalay Av (CB)
" J Fredk (Ethel) retd h1504a N Ft Harrison Av

SEMLOW AL TELEVISION SALES & SERVICE (Albert A Semlow), RCA Sales And Service Center, Television, Stereo, Sales And Service, Our Motto Is "Service By The Golden Rule," Serving Clearwater Since 1956, Our Work Guaranteed 2092 Gulf-To-Bay Blvd (33515), Tel 446-6943

" Albert A (Jo Ann) (Al Semlow Television Sls & Serv) h1731 Cardinal Dr ◎

SEMLOW
" Mary A opr Genl Tel hRear 1155 Grove St
Semmons Christ D (Nancy H) emp ECI h1841 Redcoat La ◎
Sempsrott Albert L Rev (Margt L) pastor Bay Shore Chapel Ch Of God h312 14th Av N (SH) ◎
" Charles W Rev (Helen E) retd h520 14th Av S (SH) ◎
" Linda D dental asst Kenneth W Hall (SH) r312 14th Av N (SH)
" Marlene A opr Catherine's Beauty Salon rTarpon Springs Fla
Sendak Annete Mrs h2855 Gulf-To-Bay Blvd Rm 116
Sendek John P (Helen L) retd h963 Corvette Dr (L) ◎
Senesac Donald J (Louise A) (Arcade TV Serv) h855 Bay Esplanade ◎
" Donna L studt r855 Bay Esplanade
" Leo (Monica) retd h218 Swan Rd ◎
Senff Jennette Mrs h575 N Clearwater-Largo Rd (L) Apt 6
Seng Lattie W (Wid Forrest F) mgr Lil King h2125 N Hercules Av ◎
" Nina h521 Hillcrest Mobl Home Park
Senger Judith G supvr City Of St Petersburg Welcome Sta rSt Petersburg Fla
Senior Citizens Services Inc Ormond E Loomis Pres John A Lowell Treas 401 S Prospect Av
Seniska Lorraine A Mrs h2944 Sunset Point Rd ◎
" Steve (Mary) retd h826 5th St S (SH) ◎
Senko Andrew (Beatrice M) master pilot A L Mechling Barge Line h1014 Victor Herbert Dr (L) ◎
Senn Arth C (Ada R) retd h1540 Lime St ◎
" Gertrude V (Wid Geo) retd r1060 Iroquois St
" Robt M (Glen W) retd h2060 Attache Ct ◎
Sennert Edw G (Mae H) retd h2932 Pinehurst Av (BB) ◎
" Max E retd r2932 Pinehurst Av (BB)
Senney Louis J retd h1913 Ridgewood Dr ◎
Senten Elsie Mrs rMease Manor
Sentenne Edmond (Mary) rMease Manor
Sentinel Workshop The (Christy G Metcolfe) carpets 549 Main St (D)
Sentowski Joseph USN r1553 Seabreeze St
" Leonard R (Margt E) illustrator Honeywell h1552 Seabreeze St ◎
" Ronald mach Honeywell h1552 Seabreeze St
Sentz Dorothy M Mrs recpt First Fed Sav & Ln Assn h27 Ventura Dr (D) ◎
" Robt R Jr (Ann E) tchr St Pete Jr College h1413 Carlos Av ◎
Senyk S Marion (Veronica M) artist Honeywell h814 Jacaranda Dr (L) ◎
Sepsis John D retd h2 Causeway Blvd (D) Apt 204 ◎
Septfonds Charles E Jr (Kathryn A) retd h783 Manor Dr W (D) ◎
" Kathryn Mrs nurse Community Hosp r783 Manor Dr W (D)
Sepusic Louise C Mrs clk Manatee Seed-Sod Garden Shop r210 15th St NW (L)
Sera Ralph W (Barbara J) optom 922 W Bay Dr (L) h532 Bluff View Dr (BB) ◎
Serafin Frank h322 Bay Breeze Trailer Park
Serafine Arlene K (Alert Income Tax Serv) h23 Baymont St
Seran Harry (Bertha P) retd h2279 Carolyn Dr (D) ◎
Serdyn Henry W (Cleo) mica applicator Kustom Kabinets h2464 Bayshore Dr (D) ◎
Serefovska Ismail (Avnie S) h215 S Meteor Av ◎
Serenity Gardens Cemetery 13245 Indian Rocks Rd (L)

SERENITY GARDENS MEMORIAL PARK INC, Hon George L Brown Jr Pres, W A MacMillen V-Pres, Fred J Wilder Sec-Treas, Cemetery, Memorial Park, Columbarium, Mausoleum Lawn Crypt 13655 Wilcox Rd (Largo), Tels 595-2914 And 595-3521 (See Page 27 Buyers' Guide)

Serfass Walter H (Mary G) retd h158 6th St NW (L) ◎
Sergeant Margt (Wid Earl) h575 N Clearwater-Largo Rd (L) Apt 14
Sergent Alpha Mrs waitress Topp's Restr h101 Holiday Harbor Mobile Ct
Serig Cheryl A Mrs teller Clwtr Fed Sav & Loan r2081 Camellia St
" Chester retd r1601 N Bellerose Dr
" Chester L (Margt A) clk PO h1601 N Bellerose Dr ◎
" James F (Joy) h969 6th Av NE (L) ◎
" Margt A Mrs teller Gulf To Bay Bank & Trust r1601 Belrose Dr
Serina Angelo (Emma C) brick lyr h1632 Young Av ◎
" Richd J studt r1632 Young Av
Sermolt Charles P (Otilia J) retd h2279 N Terrace Dr ◎
Sermons B H h1821 Cross Creek Way (D)

More goods are bought and sold through the Classified Business Lists of the Directory than by any other medium on earth.

MANDLAY PHARMACY

PRESCRIPTIONS — SICK ROOM SUPPLIES — COSMETICS
FREE Rx DELIVERY • S&H GREEN STAMPS

499 Mandalay Av. (Clearwater Beach)

Phone 447-3771

INTERNATIONAL WATER SPORTS, INC.
I. W. S. BOAT RENTALS • AUTHORIZED CHRYSLER SERVICE CENTER
Sailboats — Ski Boats — Pleasure Boats — Fishing Boats
$70,000 SUN ELECTRONIC DIAGNOSTIC SERVICE • OPEN 365 DAYS 7 A.M. - 10 P.M.
235 Windward Passage, Island Estates, Clearwater Beach, Fla. (33515) Tel. 442-4156

SERMONS

" Susie G (Wid Eug) hGreenwood Apartments Apt 4
Serre Jacques B (Ruth) mgr Sunshine Beauty Lane rMadeira Beach Fla
Service Shoe Shop (Cecil D And Henry Lopez) reprs 649 Cleveland St
Servis Clarence R (Geraldine) retd h1280 S Cherry Blossom Dr ◎
Servo-Tek Products Co Inc Talmadge W Smith Dist Mgr marine electronic equip 1855 Gulf-To-Bay Blvd
Sesselman Michl (Nell) retd h109 3d St (D) ◎
Sessions Bonnie cash Publix Super Mkt r634 Bryant St
" Bonnie L (Wid Percy W) h337 7th Av S (SH) ◎
" Clifford (Darene) h249 Jasper St (L) Lot 47
" Eben R (Edna) hse mgr Coachman-Packing h605 14th St NW (L) ◎
" Karen S clk-typ County Water Sys r605 14th St NW (L)
" Lloyd L (Bonnie M) lawn serv h225 Royal Palm Dr (L) ◎
" Lola L (Wid Abner N) retd h1483 Tioga Av ◎
" Park T (Minnie O) formn S S Coachman & Sons h1113 Auburn St ◎
" Park T (Margt) retd h17 Lamp Liter Mobile Ct (L)
" Robt J (Valrie L) field rep S S Coachman & Sons h638 Bryant St ◎
Sesslar Walter C (Marie N) retd h2041 Douglas Av (D) ◎
Setchel Hayden M (Helen A) h631 Lakeside Park
Setter Croydon A (Bertha) retd h2348 Watrous Dr (D) ◎
Settle Herbert retd h61 E Grosse Point Dr (L) ◎
" Lillian D Mrs waitress Leon's Restr h1871 US Hwy 19 S ◎
Sevearance L B (Louise H) mech Chich Williams Mtrs h609 3d Av NE (L) ◎
Seven-Eleven Food Stores James E Angley Dist Mgr district ofcs 1298 Lakeview Rd
Seven-Eleven Food Stores John H Hill Mgr 12125 Indian Rocks Rd (L)
Seven-Eleven Food Stores Robt L Hibbs Mgr 123 Indian Rocks Rd (L)
" Eleven Food Stores Joseph R Foreman Mgr 2009 Gulf-To- Bay Blvd
Seven-Eleven Food Stores Art E Futch Mgr 1427 N Betty La
Seven-Eleven Food Stores Man E Harris Mgr gro 1333 N Highland Av
Seven-Eleven Food Stores Neil F Clapp Mgr 1270 S Highland Av
Seven-Eleven Food Stores Man E Harris Mgr 571 Mandalay Av
" Eleven Food Stores Vincent Manikas Mgr 1500 Cambridge Dr
" Eleven Food Stores Tony E Santine Mgr 1719 Drew St
Seven-Eleven Food Stores James Fischer Mgr gros 1601 S Missouri Av
Seven-Eleven Food Stores Victor V Jones Mgr 403 N Clearwater-Largo Rd (L)
" Seas Restaurant & Cocktail Lounge (Sterling Stageberg) restr 2086 Gulf-To-Bay Blvd
" Steers Restaurant (Charles F Haag) 2516 Gulf-To-Bay Blvd
Sevenhuysen Theo A (Ann M) custdn Union St United Meth Ch h2101 N Hercules Av ◎
Seventeen Seventeen Koin Kleen (Edw T Letourneau) self serve lndry 1717 Drew St
Seventh-Day Adventist Ch Health & Welfare Center 1453 Lakeview Rd
Seventh-Day Adventist Church Rev O R Henderson Pastor 1441 Lakeview Rd
Sever Dean R (Vera B) h729 Mc Crillus Rd (L) ◎
" Eason Jr (Joan) citrus grower h2697 Gulf-To-Bay Blvd ◎
" Eleanor E (Wid Geo H) h614 11th St NW (L) ◎
" Eug W USMC r2035 Croydon Dr
" Gary A asst mgr Seaboard Finance h1377 S Greenwood Av
" Hazel Mrs slswn Grant's r1528 Stevenson Dr
" Jackson K (Franceline W) formn PO h882 Manor Dr S (D) ◎
" James A (Shirley S) dist dir Foundation Life Ins h918 W University Dr ◎
" James S r2035 E Druid Rd
" John F (Kathryn L) sec-treas South Gate Mobile Home Pk h2035 Croydon Dr ◎
" Louise K Mrs v-pres South Gate Mobile Home Pk r900 US Hwy 19 S
" Paul R (Ethel M) real est 2665 Gulf-To-Bay Blvd Apt T4 h2665 Gulf-To-Bay Blvd Apt T4 ◎
" R Ira (Louise K) pres South Gate Mobile Home Pk h900 US Hwy 19 S ◎
" Robt I Jr (Hazel G) tile str Clwtr Tile h1528 Stevenson Dr ◎

SEVER

" Sarah B (Wid Wilbur) slswn Trickels Jwlrs h1028 Iroquois St ◎
Severance A Irene bkpr Hartman Elec r906 Pinellas St
" Curtis (A Irene) (Hartman Elec) h906 Pinellas St ◎
" John N USN r1340 Friend St
" John P (Irene K) retd h2769 Whitney Rd ◎
" Manning (Voncille V) mech Kennedy & Strickland h1340 Friend St ◎
" Ola G (Wid Harvey) h1530 Tilley Av ◎
" W Steve (Margt I) carp Curtis & Gross h916 Grand Central St ◎
Severns Marguerite T (Wid Frank C) h501 Mandalay Av Apt B23
Severs Joseph emp Houdeshell Plmb h175 S Seminole Blvd (L)
Severson Zetta J (Wid Harry H) h1331 Main St (D) Lot 228
Sevier Robt studt r1432 Poinciana Dr
" Theresa studt r1432 Poinciana Dr
" Tillman R (Edna F) retd h1432 Poinciana Dr ◎
Seward Charles L (Beulah M) driver David Bilgore Co h1305 4th St S (SH)
" Ernest C (Mildred B) retd h12453 138th St N (L) ◎
" Harold (Connie) h24 Meadow Lark La Rt 27
" Kenneth A (Alma) retd h420 Lake Rd ◎
" Paul S (Frances) retd h2062 Greenbriar Blvd ◎
Sewell Aaron L (Diana R) electn Hamilton Elec h3880 14th Av SE (L) ◎
" Betty J Mrs clk Sun Coast Osteo Hosp r3318 20th Av SW
" Frank W (Mary E) (Sewell Signs) h2430 Nash St ◎
" Herbert (Sewell's Pure Oil Serv Sta)
" James K (Pauline W) power linemn h1546 Tilley Av ◎
" James N carrier PO h205 6th Av SW (L) ◎
" Joseph (Sharon) groundmn Fla Pwr r1700 Saint Croix
" Michl C USAF r2430 Nash St
" Nellie maid Peltz Famous Brand Shoes r1112 Palm Bluff
" Oral L (Valera L) assoc Geo G Walton Realtor h1649 Fortune Dr ◎
" Orrin (Louise) retd h213 Alcove Trailer Park
" Paul E (Lela M) (Sewell's Pure Oil Serv Sta) h1700 St Croix Dr ◎
" Sandra ward clk Sun Coast Osteo Hosp r15389 George Blvd
" Signs (Frank W Sewell) 933 Laura St
" Wesley (Anila A) eng Honeywell h2171 Paddock Cir (D) ◎
Sewell's Pure Oil Service Station (Paul S & Herbert Sewell) 1700 US Hwy 19 N
Sewls Robt (Nellie R) h1112 Palm Bluff St ◎
Sexsmith Barbara L nurse aide County Nursing Home r409 Corbett St
" David R (Barbara L) h409 Corbett St (B) ◎
Sexton Beulah Mrs h202 14th St NW (L)
" Beverly C Mrs ofc sec Episc Ch Of The Good Shepherd r215 Locklie St (D)
" Henry J (Kathleen M) retd h2249 Edythe Dr (D) ◎
" Hobert (Loretta K) steam ftr h2253 Barbara Dr ◎
" Kenneth J (Victoria S) insp US Dept Of Agrl h1303 Sunset Dr ◎
" Kurt (Jacqueline) slsmn Montgy Ward h2066 Valencia Way
" L E reg nurse County Nursing Home rSeminole Fla
" Leo M (Inez G) retd h237 Glen Ellen Ct
" Leroy D (Marion L) retd h1441 Seabreeze St ◎
" Mary W studt r215 Locklie St (D)
" Peter J (Cecilia A) retd h2344 Shelley St Apt 11 ◎
" Richd A (Beverly C) city mgr City Of Dunedin h215 Locklie St (D) ◎
" Ronald studt r202 14th St NW (L)
" Russell C studt r215 Locklie St (D)
" Seth winter res h204 Sou Comfort Mobile Vil
" Sharon Mrs bkpr Michel's Pharmacies h bldg 7 Fleetwood Manor Apts Apt 6
" Steph studt r1303 Sunset Dr
" Theo C studt r215 Locklie St (D)
" Victoria S emp St Pete Jr College r1303 Sunset Dr
" Wm F studt r2253 Barbara Dr
Sextro Angie S Mrs h1350 Douglas Dr ◎
Seybert Fred S (Kath) slsmn D Boat & Tackle Shop h126 Edgewater Ter (D) ◎
Seyfried Marcia L Mrs ofc mgr Utility Sup rTampa Fla
" Ray M (Marcia L) (Utility Sup) rTampa Fla
" Vida M (Wid Carl E) r533 S Crest Av
Seymore Charles W (Betty M) lab H P Hood & Son h635 Belleair Rd

Quality & Service
McMULLEN APPLIANCE SERVICE
28 Years Experience - Any Make - Any Model
Refrigeration and Air Conditioning Service
(See Page 5 Buyers' Guide)
702 Bay View Ave., Clearwater, Fla. (33516)
Phone 726-2144

WHO SELLS IT?
IS ANSWERED BY THE CLASSIFIED
BUSINESS LISTS IN THIS DIRECTORY

Feaster Memorial Homes
Largo Chapel
206 First Ave., S.W., Largo
Tel. 584-7681
TWO LOCATIONS
"Perfection In Every Detail"
Indian Rocks Chapel
14581 Indian Rocks Rd., Largo
Tel. 595-2561
(See Page 48 Buyers' Guide)

WILLIAMS NURSERY
COMPLETE LANDSCAPING
Free Estimates • Plants and Bulbs
1373 Belcher Road, Largo, Florida (33540)
Tel. 531-2268

C. C. MASON DRIVEWAYS
ASPHALT - CONCRETE - GRAVEL
Licensed and Insured — Free Estimates
2088 RANGE ROAD (See Page 38 Buyers' Guide) TELS. 446-9493 and 784-1189

Seymour Florence L (Wid Geo L) h310½ N Ft Harrison Av
" Jack USMC r1173 Gould St
" James E (Dolores) clms mgr Fla Administrators h1944 Carlos Av ◎
" John J (Millicent M) retd h2137 Harbor View Dr (D) ◎
" John L (Florence E) retd h1858 Harmony Dr ◎
" Linda Mrs unit sec Community Hosp r1022 Bennett St (L)
" Maybelle (Wid Wm H) retd h304 Heron Rd ◎
" Walter C (Lucille A) retd h11 Bel-Forest Dr (BB) ◎
Seymour-Bell Edwin (Nana M) retd h880 Mandalay Av Apt 343
Sferrazza Joseph (Lillian A) h2065 N Betty La ◎
Sfiroudis Thos (Anna G) h705 Yelvington Av ◎
Shaar Clara h2020 World Parkway Blvd Apt 16 ◎
Shackelford Adrian L retd h2211 Granger Dr ◎
" Wm C v-pres Allen Bonded Whse rTampa Fla
Shackleford Mealie (Wid Mitchell) hGreenwood Apartments Apt 4
Shackleton Robt A (Olive) retd h627 South Gate Mobl Home Park
Shackton Robt W (J Rachel) tchr Largo Sr Hi Sch h1601 Turner St ◎
" Robt W Jr (Cath L) adv rep Clwtr Sun h609 S Lake Dr ◎
Shaddeau Wm A (Evelyn E) mgr A & M Liquor Store h2370 Watrous Dr (D) ◎
Shade Chester W (Myrtle R) (Speed-Ee-Bak Envelope) h204 S Betty La
" Elmer R (Easter C) retd h2604 N Forest Pkwy (L) ◎
" Grace P (Wid John F) (The Cedar Apts) h458 Virginia St (D) Apt 1 ◎
" Marion P (Roberta R) h311 Crestwood La (L) ◎
Shader Clarence W h101 Boulevard Trailer Park
Shadley F M h50 Harbor View La (L) Apt 22
Shadman Louise W Mrs h1017 Mohawk St ◎
Shadow Lawn Trailer Park (Leonard W Thrasher) 24 Meadow Lark La Rt 27
Shadrack Apartments 504 E Druid Rd
Shady Dell Trailer Park (John E Ortolf) 263 1st St NW (L)
" Lane Trailer Park (Clayton G & Clayton G Smith Jr) 15400 Roosevelt Blvd Rt 1
" Oaks Poultry Farm (Mrs Agnes J Klontz) 793 Donegan Rd Rt 2 (L)
Shafer See Also Schaefer Schaeffer Schafer Schaffer And Shaffer
" David stock clk Patnry Pride r203 Crestwood La (L)
" Earl F (Hattie J) h29 Acacia St ◎
" Elmer H (Dorothy J) (Shafer Realty) h203 Crestwood La (L) ◎
" Emma I Mrs cash Publix h439 Douglas Av (D)
" Geo W (Minnie R) h1519 Lakeview Rd ◎
" James I (Anita L) retd h1268 Little John La (D) ◎

SHAFER JOHN INSURANCE AGENCY (John P Shafer), Complete Line Of Insurance, Auto, Homeowners And Life 203 Legal Arts Bldg 501 S Fort Harrison Av, Tel 446-5949

" John P (Theodora S) (John Shafer Ins Agcy) h22 Hibiscus Rd (B) ◎
" Margt Mrs r911 Beverly Av NW (L)
" Orville D (Anna B) retd h15673 58th St N Rt 1 ◎
" Realty (Elmer H Shafer) 1401a Cleveland St
Shaffer B E (Edith H) retd h1609 N Highland Av ◎
" Charles E (Ruby M) h1277 Bermuda St ◎
" Coin Laundry (O Paul And Mrs Pearl D Shaffer) 1473 S Belcher Rd
" David J (Jenny) firefighter City Fire Dept rPalm Harbor Fla
" Donald R (Dolores) retd h2297 Dart Av (L) Apt 4
" Doris Mrs ofc sec Orkin Exterminating r2368 18th Av SW (L)
" Dorothy R (Wid R H) ofc sec Chamber Of Commerce h1442 Bugle La ◎
" Edna H ofc clk Suncoast Hosp h1259 Driftwood Av ◎
" Gale V (Jean L) hlpr Mc Gill Plmb h132 Northeast Dr (L) ◎
" Geo A (Anne B) retd h555 Bay View Dr (B) ◎

SHAFFER GLEN A (Ardis R), Largo Town Building Inspector Town Hall 225 1st Av SW, Tel 584-8671, H211 7th Av SW Tel 584-7351

" Glenn A (Donna L) constn wkr Daniels Constn h149 13th St SW (L)
" Harold L (Astrid M) retd h2226 N Euclid Cir ◎
" Harry T (Lillian) appraiser County Tax Assessor rTreasure Island Fla
" Homer A (Doris A) slsmn Orkin Exterminators r2368 18th Av SW (L)
" James C (Janie P) retd h2368 18th Av SW (L) ◎

SHAFFER
" James C Jr (Kay) sergt City Police Dept r2217 Carpri St
" Jesse D (Alice O) supvr Genl Tel h2160 Bell Cheer Dr ◎
" Joan nurses aide Community Hosp r132 North East Dr
" Kathryn maid Mease Manor r741 Broadway St (D)
" Murray D (Zanta W) (Franklin Eng Limited) r505 Gulf Blvd (B B)
" O Paul (Pearl D) (Shaffer Coin Lndry) h2230 Nursery Rd Apt E56
" Pearl Mrs (Shaffer Coin Lndry) r2230 Nursery Rd Apt E56
" Vincent T (Isabel M) tchr Dunedin Highland Jr Hi h1900 N Highland Av ◎
Shaffers Frank (Lizzie M) driver Crooker Bldrs Sup h414 S Greenwood Av
Shahan Glenna Mrs cafeteria wkr North Ward Elem Sch r3153 Karen Av (L)
" Wm A retd h2058 Bayshore Dr (D) Apt 19
Shahid Dixie A Mrs bkpr Madison Rexall Drug Dept Store r90½ S Clearwater 1-Largo Rd (L)
" Thos N (Dixie A) retd h90½ S Clearwater-Largo Rd (L) ◎
Shailer Jean T (Wid Sumner) h1550 S Myrtle Av ◎
Shakoski Jean M emp Genl Tel h201 Brightwater Dr Apt 2
" Joann M ofc sec r934 Eldorado Av
Shales Dorothy E Mrs sec-treas Shales Inc rHernando Fla
" Inc Lee J Shales Pres Mrs Jacqueline L Henegar V-Pres Mrs Dorothy E Shales Sec-Treas awnings 1115 Cleveland St
" Lee J (Dorothy E) pres Shales Inc rHernando Fla
Shalimar Building (Steph C Barber) apts 15 Booth Av
" Supper Club (Mrs Louise R Mesirow) restr 1608 Gulf-To- Bay Blvd
Shambaugh Marion F asst prin Largo Sr Hi Sch r13210 86th Av N (L)
" Ronald (Laurie) studt h1424 Park St
" Viola R tchr Ponce De Leon Elem Sch r13210 86th Av N (L)
Shamblen Alice L Mrs admn asst First Natl Bk Of Clwtr h526 Florida Av
Shamrock Apartments (John I Skorjanc) 600 Cyprus Av
" Products (John E Hinton Philip J Doyle) mfg floor mtls 12027 117th St N (L)
Shanahan Cath I (Wid Cornelius E) h1039 Sunnydale Dr ◎
" Donald h249 Jasper St (L)
" Glenn M h1331 Main St (D) Lot 233
" H J winter res h115 Joyland Trailer Park
" Maurice W h1433 S Belcher Rd Apt 10b ◎
Shanbacher Aug E (Florence) retd h1010 S Spencer Av ◎
" Elsie h1010 S Spencer Av ◎
Shanberger Mark E (Sara B) retd h1847 Magnolia Dr ◎
Shane Gertrude Z (Wid David) h1190 Grove St Apt A
Shanely Grant T (Marion G) retd h1658 Rainbow Dr ◎
Shangri-La Mobile Home Park (Kenneth D Sauder) 249 Jasper St (L)
Shank Charles F (Vilma B) tchr Dunedin Highland Jr Hi h765 Mandalay Av ◎
" Doris h249 Jasper St (L) Lot 276
" Eug C (Judith L) group leader Honeywell h1929 Byram Dr ◎
" Linda M ofc sec Active Realty r1508 S Betty La
" Walter Jr studt r1508 Betty Lane Ct
" Walter H (Leona) driver Tag's Auto Parts h1508 Betty Lane Ct ◎
Shankewitz John (Tilda) retd h706 Belleair Rd ◎
Shanklin Charles (Lillian M) retd h1408 Boylan Av ◎
" Dale L serv mn Geo Nipper Appls h1354 Lakeview Rd
Shanks Edith H (Wid Lyle H) h710 Scotland St (D) ◎
" Eliz P Mrs hBayview Gardens Apt 63d
" John H (Nancy B) (Western Auto) h1757 Bel Keene Dr ◎
" Montgomery (Emma) retd h1307 Fairmont St ◎
Shannaham Wm D (Barbara) regional v-pres Foremost Ins h1606 Elmwood St ◎
Shannon Albert L (Mary K) slsmn Wiseman Realty h1835 Pine St ◎
" Anna D (Wid W Frank) cs 503 Cleveland St h1798 Pasadena Dr (D) ◎
" Barbara M Mrs h2168 W Bay Dr (L)
" Bud M (Howardine) retd h12037 145th La N (L) ◎
" Cameron C Mrs dir of community relations Clwtr Fed Sav & Loan r1 Bluff View Dr (B)
" Clarence C (Cameron C) slsmn h1 Bluff View Dr (B) ◎
" Clarence G (Ethel V) mgr Wilson's Pkge Store h1453 Young Av ◎
" Donald E rMease Manor

This Book is Your Silent Salesman
ADVERTISE AND PUT IT TO WORK

Look to the Leader
BRUCE TAYLOR, Inc.
REALTOR INSUROR
Taylor Bldg., 121 N. Osceola Ave., Clearwater (See Page 51 Buyers' Guide) Phone 442-2101
YOUR Independent Insurance AGENT

WAYNE WETZEL MOBILE HOMES, INC.
Our Low Overhead Saves You Money
FEATURING • SKYLINE • FORTUNE • ALPHA
2436 Gulf-To-Bay Blvd. (33515) Phones 442-2963 - 446-2786

SHANNON
" Donald L h1330 Belleair Rd
" Erna R (Wid Steph W) h1947 Oak St ◎
" Geo F (Caroline C) retd h620 S Spencer Av ◎
" Jimmie L (Carrie M) lift opr h13541 120th St N (L) ◎
" Joseph L (Dora E) retd h304 Donovan's Trailer Park
" Laura F (Wid Vincent A) h881 Ulmerton Rd (L) ◎
" Margt C (Wid Winfield S) (Coronet Apts) h108 N Jefferson Av ◎
" Phyllis J nurse Sun Coast Osteo Hosp r1487 21st St SW (L)
" Richd E (Phyllis J) technical writer ECI h1487 21st St SW (L) ◎
" Robt C Rev (Barbara J) pastor First Christian Ch Of Largo h3111 Honey Suckle Rd (L) ◎
" Robt F (Carol J) hKapok Trailer Pk Lot 153
" Robt F (Edna M) retd h2710 Morningside Dr (C) ◎
Shanyfelt Martha (Wid Paul K) r105 7th St NW (L)
Shapard Allen M (Sandra M) systems eng IBM h1113 Flushing Av ◎
Shapiro Benj (Marie) retd h123 S Haines Rd Lot 203
" Simon H (Gertrude H) retd h500 Glenneslane (D) Apt 107 ◎
Shapley Dorothy L ofc sec County Sheriff r1330 Ulmerton Rd (L)
" Joseph P (Miriam J) h1330 Ulmerton Rd (L) ◎
Shappell Alethea B Mrs sec Waldenese D Malouf rSt Petersburg Fla
Shari Beauty Salon (Sharon A Juday) 3001 Gulf-To-Bay Blvd
Sharik John (Emily) retd h1331 Main St (D) Lot 470
Sharkey Frank J (Ethel R) hBayview Gardens Apt 64f
" Harold C (Ora M) retd h701 Brookside Dr ◎
" Lucille M (Wid Frank) h2356 Black Oak La ◎
" Marguerite h511 Golden Tringl Mbl MNR(L)
Sharlo Manor Motel J H Lymburner Mgr 656 Bay Way Blvd
Sharp See Also Sharpe
" Alma I (Wid John R) h123 Crestwood La (L) ◎
" B Georgiana (Wid Wm G) retd h1789 Springtime Av ◎
" Donald J (Elsie M) retd h236 Parkwood Estates
" Donna J studt r1622 S Frederica Dr
" Dorothea A clk County Circuit Ct Clk rSt Petersburg Fla
" Florence Mrs sec Pinellas Cast Stone rSt Petersburg Fla
" Fred A (Arline J) h3171 S Hibiscus St ◎
" Harold E (Lucille J) driver County Bd Educ h1622 S Frederica Dr ◎
" Howard (Eliz) retd h980 7th St NW (L)
" Joe M (Florence D) (Sharp's Decorative Uphol) h2557 E Bay Dr ◎
" Lawrie J Rev (Alma S) retd hBayview Gardens Apt 43d
" Lester G (Ollie R) slsmn Clapp Ins Agcy h1012 2d Av NW (L) ◎
" Lucille recpt Clwtr Div St Petersburg Mtr Club r1622 S Frederica Av
" Lyle F (Irene) retd h1040 Main St (D) Lot 45
" Margt M (Wid Geo) h614 Woodrow Av NW (L) Lot 14
" Nellie (Wid Ernest) retd h1209 N Clearwater-Largo Rd (L) ◎
" Nina E retd h1433 S Belcher Rd Apt 8e ◎
" Raymond L (Joan L) dept mgr Color Corp Of Am h2298 Seminole Blvd (L)
" Robt (Florence) v-pres Pinellas Cast Stone rSt Petersburg Fla
" Robt (Dollie M) lab hGreenwood Apartments Apt 6
" Rudolph G (Sharon N) clk Sears h607 10th St NW (L) ◎
" Russell J (Bessie E) retd h1160 Okeechobee St N (SH) ◎
Sharp's Decorative Upholstery (Joe M Sharp) 2557 E Bay Dr
" Waterfront Villas (Bernard B Barton) 704 N Osceola Av
Sharpe Adrian h68 Windward Island ◎
" Bonita E Mrs tchr Dunedin Highland Jr Hi r2521 Gary Cir (D)

SHARPE & CO V V Sharpe Jr Pres And Genl Mgr, C M Taylor V-Pres-Genl Sales Mgr, Don Henderson Service Mgr Authorized Cadillac Dealer, Sales And Service 111 E Platt St, Tampa Fla (33602), Tel 229-6105

' Eliz K (Wid Vaden) fcty wkr Tarpon Springs Fla h203 Alcove Trailer Park
" J Henry (Ruth N) h1760 Rainbow Dr ◎
" James C (Lois D) dept supvr Coml Credit Corp h2250 Glenmoor Rd N ◎
" Jessica Mrs ofc sec Peerless Fla Co r20 Sunset Bay Dr (B)
" Joseph A (Bonita B) v-pres Manchester Corp h1196 Robmar Rd (D) ◎
" Julia E (Wid Joseph E) librn Clwtr Pub Library h1626 San Mateo Dr (D) ◎
" Karen L ofc sec Albritton & Barber r1626 San Mateo Dr (D)
" Luana clk Dunedin Highland Jr Hi r1134 Stevenson Av
" Mary B (Wid Wm J) asst sec First Fed Savs & Loan Assn Of Dunedin h1018 N Idlewild Dr (D) ◎
" Michl E (Luann S) emp County Sheriff h1965 Ridgewood Dr ◎
" Peggy studt r203 Alcove Trailer Park
" Robt H (Zelma L) retd h255 Bayside Dr (CB) ◎
" T Walter (Alma E) h1164 Drew St ◎
Sharpnack Ethel M Mrs recpt St Pete Times r8360 Robin Rd (L)
Sharrock Betty Mrs clk Pinellas Central Bk & Tr r518 Woodrow Av NW (L)
" John A (Betty) h518 Woodrow Av NW (L)
" Karen studt r518 Woodrow Av NW (L)

SHARROCK
" Nola nurse h332 Far Horizons Mobl Home Pk
Shastany Edw (Ora) retd h52567 Bermuda St ◎
Shattuck Florence A (Wid Russell R) h1661 Bay Shore Blvd (D) ◎
Shaughnessy Dorothy R h20 Winston Dr (B) ◎
" Joseph A (Sophie G) tchr Largo Sr Hi Sch h697 W Circle Dr (L) ◎
" Willis T (Alice Z) retd h1930 Georgianna St (L) Apt 13
Shaver Howard S (Betty E) (Shaver Distr) h1157 Fountainhead Dr (L) ◎
" Jerry L tchr Largo Sr Hi Sch rPinellas Park Fla
Shaw Albertha Mrs maid h405 S Greenwood Av
" Alf J (Marlyn Apts) h630 Bay Esplanade ◎
" Alice M front desk Mease Manor
" Ann Mrs nurse Sun Coast Osteo Hosp r404 Jeffords St
" Arth M (Enid E) retd h1401 Embassy Dr ◎
" Aurora B (Wid J Willis) retd h16 N Hillcrest Av
" Bernard D (Iva M) plmb h1707 Valencia Dr E (L) ◎
" Betty emp Penney's h1642 Harbor Dr ◎
" Betty Mrs clk Mease Hosp & Clinic h1232 Stockton Dr ◎
" Blanche C (Wid Joseph) h1432 Seabreeze St ◎
" Carleton C (Margt C) h212 S Cirus Av ◎
" Carol M studt r1707 Valencia Dr E (L)
" Cathy H Mrs clk Chelsea Title & Gauranty r316 N Mars St
" Claudia Mrs maid hGreenwood Apartments Apt 5
" Clifford L (Pearl E) retd h705 Orange View Dr (L) ◎
" D E (Clella) mach opr h2564 Arbelia St ◎
" David (Jean G) retd h1731 Harmony Dr ◎
" Douglas mgr Minnesota Ohio Oil r2564 Arbelia N
" Earl W (Ethel M) retd h811 Orange View Dr (L) ◎
" Eddie (Nell U) dispr Allen Bonded Whse h706 Rosery Rd NW (L) ◎
" Ervin N (Sylvia M) carp h1542 Ottawa St ◎
" Ester (Lilar W) lab City Sanitation Div h691 12th Av N (SH) ◎
" Gussie Mrs maid hGreenwood Apartments Apt 4
" Harold (Aleta) retd h1204 Sou Comfort Mobile Vil
" Harry (Annette) h501 Mandalay Av Apt C16
" Henry studt r691 12th Av N (SH)
" J L h568 Manor Dr (D) ◎
" Jack (Doreen) mtce supvr Reynolds Mtls h2317 Anna Av ◎
" Jackie studt r1232 Stockton Dr
" James clk Michels Pharmacies r311 Edgewater St (D)
" James (Mattie) h1130 Tangerine St
" James A (Thelma L) retd h427 6th St NE (L)
" James J (Ella A) retd h316 N Mars Av
" Jean A (Wid John) (Lowery Apt Motel) h140 Brightwater Dr ◎
" Jeanette R (Wid Ralph E) h711 Wilkie St (D) ◎
" Jerry H (Adell) constn wkr h605 Nicholson St ◎
" John J (Daisy M) retd h1665 W Bay Dr (L)
" John M (Ethel M) retd h603½ Palm Bluff St ◎
" Joseph (Rosie) whsemn Culler Furn r609 Alden Av
" Judith A Mrs ofc sec Geo Routh r2045 Woodward Av (D)
" Kimball S (Yarmie B) masseur Dr Barths Bath h1609 E Country La ◎
" Lester W (Betty M) pres L W Shaw & Assocs h1711 Meredith La (B) ◎
" Linwood I (Edna G) retd h715 South Gate Mobl Home Park
" Lottie stock clk Suncoast Linen Service r1130½ Pierce St
" Lucile K (Wid D Minard) h822 Keene Rd ◎
" Malcom P dry wall wkr Raynor Co r14153 Chamberlain (L)
" Mallue (Lottie M) constn wkr h1130½ Pierce St
" Margt E nurse Stanley S Moles r702 Osceola Rd (B)
" Mark drftsmn Black Crow & Eidsness r516 Orange St
" Mary L Mrs h511 Virginia La ◎
" Melvin L (Alice) retd h700 Orange View Dr (L) ◎
" Motel (Alf J Shaw) 609 Cyprus Av
" Nathan N Jr (Judy L) landscape gdnr h3565 Camelia Pl (L) ◎
" Olga r210 S Ft Harrison Av
" Phillippina A (Wid Len) r973 Mandalay Av
" Ralph (Nettie) rMease Manor
" Ralph D Jr (Anne W) mgr Palm Pavilion h404 Jeffords St ◎
" Richd studt r206 Vine Av
" Robt hlpr Weaver's Tile rPinellas Park Fla
" Robt J (Belleview Biltmore Garage) h1625 Drew St ◎
" Ruth M (Wid Arth) cafeteria wkr Belleair Elem Sch h212 N Corona Av ◎
" Ruth S Mrs retd h1331 Main St (D) Lot 86
" Stanley C (Adeline L) h912 Hillcrest Mobl Home Park
" T Le Roy (Cath T) retd h10 Maplewood Av ◎
" Violet h880 Mandalay Av Apt 325
" Violet M (Wid Otto B) h206 Vine Av ◎
" Virginia J (Wid Ernest A) h6 S Jupiter Av ◎
" Wm W (Melba O) wtchmn Clwtr Mtrs h1321 Chesterfield Dr ◎
" Yvonne E (Wid Wesley) h2428 Glenann Dr ◎
Shawders Bertha (Wid Pinkney) clk Palm Pavilion h1116 Fairburn Av ◎
Shawley Norman W (Gladys R) wreckery driver Kenyon Dodge h1610 Logan St ◎
Shawnee Apartments (Claude Collins) 2075 Rainbow Dr
Shay Cath M (Wid Le Vere B) h319 Le Beau St ◎

JOHN BALDWIN, INC.
DESIGNERS CLOTHES — EXCLUSIVE LINES
401 Cleveland St. 33515 Telephone 446-8588

More goods are bought and sold through the Classified Business Lists of the Directory than by any other medium on earth.

CRIBBS
REAL ESTATE

REALTOR

"Real Estate Is Our Business"

Homes
Businesses
Acreage
Lots
Motels
Apartments

MANY INVESTOR PRICED PROPERTIES

1401 Gulf-To-Bay Blvd. (33515)

Office Tel. 446-4092

GREYHOUND RACING
JANUARY - MAY
Tels. Office 526-9143
Grandstand Reservations 527-2105
Derby Club Reservations 527-6696

DERBY LANE
And Derby Club Restaurant - Club House
10490 Gandy Boulevard, St. Petersburg, Fla. (33702)

SHAY
" Doris P (Wid Raymond E) (Snack Shack) h1403 N Garden Av ◎
" James (Alice) h2400 E Bay Dr
" Wm S retd h534 Francis St (D) ◎
Shayet Emil L (Renee) sec treas Castlewood Corp r116 Palmetto Lane (L)
Shea Agatha L (Wid Joseph P) h1208 Sunset Point Rd ◎
" Daisy M Mrs retd r228 14th Av SW (L)
" David J (Maude J) h155 Osceola Rd (B) ◎
" Florence M (Wid Percy J) h206 2d Av SW (L) ◎
" Frank J (Helen) h55 Rainbow Ct (L)
" Harry E (Frieda V) h118 7th Av SE (L) ◎
" James E (Jane E) acct mgr IBM h2125 14th Av SW (L) ◎
" James M Jr (Margt E) retd h207 N Missouri Av ◎
" Joseph R (Mellanee P) installer Genl Tel h219 Emerald La (L) ◎
" Margt E Mrs supvr Visiting Nurse Assn r207 N Missouri St
" Mellanee Mrs slswn Penney's r219 Emerald La
" Nancy J Mrs emp Honeywell h2317 Dora Dr ◎
" Roland J (Edith) retd h64 Belleair Village (L)
" Thos F (Frances G) retd h16 N Arcturas Av ◎
" Wilma L Mrs pharm asst Prescription Center h110 N Highland Av
Sheaff Philip L h2855 Gulf-To-Bay Blvd Rm 510
Sheaffer Bert R (Gloria D) acct exec Walston & Co r7712 85th La N (L)
Sheagren Walter V (Margt M) retd h35 Edgewater Dr (D) ◎
Shear-Frank Apartments 40 Bay Esplanade
" Magic (Mrs Peggy C Lewis) beauty shop 412 N Ft Harrison Av
Shearer Esther cook Edgewater Nursing Manor r1787 Sylvan Dr
" Ethel Mrs h400 Drew St
" Harry L (Roselle C) retd h2652 Nagano Dr ◎
" Howard J (Dorothy A) carrier PO h2157 Barcelona Dr ◎
" Leslie M (Marion V) retd h1211 Carolyn La ◎
" Mary L (Wid Charles) r9 N Pine Cir (B)
" Paul W (Wilmer E) pntr contr h103 E Grapefruit Cir ◎
" Ray M (Bertha W) (Linger Longer Lodge) h517 Markley St ◎
" Stanley L (Mollie E) retd h613 Marshall St ◎
Shearin Wm H retd r1034 Iroquois St

SHEARSON HAMMILL & CO INC, Raymond J Bolles Mgr, Members New York Stock Exchange 748 Broadway Cor Main St (Dunedin), Tel 733-4101

Sheblak Charles J (Gertrude E) retd h1624 N Bellerose Dr ◎
Shedd Nina C (Wid Harry R) h2020 Mc Kinley St ◎
Shedville-O K Distributing Co (Orrie M Korporal) aluminun products 2729 US Hwy 19 N
Sheed Ellen Mrs retd h2488 Del Rio Way (D) ◎
Sheeder Orma (Ann L) retd h219 4th Pl SW (L) ◎
Sheehan Cath G h1105 Commodore St ◎
" Charles (Lee) h135 Rainbow Ct (L)
" Claire A Mrs r1500 Norwood Pl
" Daniel A (Donna D) credit mgr Automotive Sup h1886 Peaceful La W ◎
" Dorothy A (Wid Cornelius T) h3238 19th Pl SW (L) ◎
" Edmund J (Olive H) acct h2321 Eastwood Dr ◎
" John L (Marguerite) retd h2082 N Druid Cir ◎
" John L Jr (Jane) retd h2087 N Druid Cir ◎
" John T retd h1630 Grove St ◎
" Lillian A (Wid Frank) r2348 Whitman St
" Lorretta M h1105 Commodore St ◎
" Michl J (Blanche K) retd h111 Harbor View La (L) ◎
" Richd P (Jean M) retd h31 Maywood Av ◎
Sheehy Edw (Jane) retd h1040 Main St (D) Lot 71
" Kath M (Wid Edw) h1466 Grove St
" Patk M (Florence C) auto equip opr ii County Hwy Dept h1214 Magnolia Dr ◎
" Shirley Mrs emp Eckerd's h801 9th Av SW (L)
Sheeley Helena Y tchr Ridgecrest Elem Sch rSt Petersburg Fla
" Margt hostess St Petersburg Welcome Sta rSt Petersburg Fla
Sheeran Danl J (Carole J) slsmn Am United Life h1508 Price Cir ◎
" James A (Edith B) h2219 Watrous Dr (D) ◎
Sheesley Irvin M (Jessie R) security guard Genl Elec h973 Trotter Rd (L) ◎
" Martin H (Cathy S) groundmn Fla Pwr h560 Vine Av (D)
Sheets Bradley (Jane) emp Honeywell h2130 Wrens Way ◎
" E Wavalene tchr Orange Grove Elem Sch r2255 Harn Blvd
" Esco E (Lucille) retd h605 Michigan Blvd (D) Lot 15
" Harolbell tchr Plumb Elem Sch

SHEETS
" Jimmy K (Betty J) asst cash First Natl Bank Of Dunedin h1846 Pinehurst Rd (D) ◎
" Laura V (Wid Dwight) h969 10th Av NW (L) Lot 2
" Shelia K pathologist Sun Coast Osteo Hosp rIndian Rocks Beach Fla
" Wendell A USAF r2255 Harn Blvd
" Wendell R (Harolbelle T) asst dean of admn St Pete Jr College h2255 Harn Blvd ◎
" Wm slsmn Porter Paint rSt Petersburg Fla
Sheetz Harry B (Mildred S) doormn Ritz Theatre h1925 Overbrook Av ◎
Sheff Mildred rMease Manor
Sheffer Lloyd retd h522 Mc Lennan St
" Lydia W (Wid Wm R) r610 Roanoke St (D)
Sheffield Alma L Mrs maid h1131 Carlton St ◎
" Boothie (Josephine) lab Seminole Awning h1855 Ezelle Av (L)
" Daisy Mrs meat wrapper Publix Super Mkt r2080 19th Av SW
" Dudley (Daisy) emp Independent Cab h2080 19th Av SW (L) ◎
" Frank S mason wkr h7171 Floral Av (L)
" Henry (Lillie M) ydmn h909 La Salle St ◎
" Julia S (Wid Mallon J) h620 Pineland Av (B) ◎
" Kate Mrs h1556 S Ft Harrison Av Apt 14
" Lexington O (Verna D) retd h1855 Oak Lake Dr ◎
" Norman P (Fay) mgr Peoples Inc h353 Shirley Av (B) ◎
Shefte Fredk W h880 Mandalay Av Apt 1002
Shehy Jack lawn serv h917 N Palm Dr (L) ◎
Sheill Emory R (Lu E) h1469 Grove St ◎
Sheiner Russell B (Rosemary A) retd h1903 Rainbow Dr Apt 9
Sheire Kathy L studt r643 Wisteria Ct (D)
" Robt H (Rita K) agt Gulf Life Ins h643 Wisteria Ct (D) ◎
Shelburne G Brant (Evelyn M) retd h2305 Sutton Pl ◎

SHELBY PLAZA MOTOR HOTEL, Ruth Womack Manager Motor Hotel, Efficiencies And Hotel Rooms, Pool, Dock, Weekly Rates 1850 N Ft Harrison Av (Highway Alt 19 C) Tel 446-2381

Sheldon Edna Mae (Wid Kirk D) rMease Manor
" Joseph V (Dorothy E) retd h615 San Salvador Dr (D) ◎
" Larry K (Twila G) h1275 Jackson Rd ◎
" Mary A Mrs acct exec Thompson & Mc Kinnon Brokers h880 Mandalay Av Apt 431
" Raymond (Cathryn G) retd h880 Mandalay Av Apt 615
" Richd I (Mary C) opr City Water Pollution Control h1893 N Tropic Blvd (L) ◎
" Violet H h123 W Grapefruit Cir ◎
Shelenberger Fred E chem Jim Walter Research Corp h1901 US Hwy 19 S
Sheley Lilian retd h123 S Haines Rd Lot 116
Shelfer Adam (Christine H) retd h2367 Harrison Dr (D) ◎
Shelfout Joseph F (Idelle F) retd h421 Highland Ct (D)
Shelhammer Glenn W (Eliz) retd h2230 Watrous Dr (D) ◎
Shelhart Dwight H (Dorothy E) retd h2687 Woodette Dr (D) Apt B
Shell Archie carp Fisher Mobile Homes h602 4th Av N (SH)
" Arth L Jr Rev (Davene J) pastor First Assembly Of God Ch h1739 S Greenwood Av
" Bank The (Mrs Frances P Mc Kay) gifts 436 East Shore Dr
" Kay nursing aide Clwtr Gardens r909 Hart St
" Land Novelty Co Inc Lee W Conrad Pres Mrs Diana L Andrews V-Pres Mrs Iola L Conrad Sec-Treas 14788 US Hwy 19 S
" Land Restaurant Lee W Conrad Pres 14788 US Hwy 19 S
" Linda C clk Chelsea Title & Guaranty r1739 S Greenwood Av
Shellenberger Ann (Wid E R Jr) h200 Main St (D) Apt 11
" Dorothy S Mrs sec-treas Oceanic Travel Serv rSt Petersburg Fla
" Henry R (Alys A) h808 Normandy Rd ◎
" Robt M (Dorothy S) pres Oceanic Travel Serv rSt Petersburg Fla
Shellenburger Robt E (Pauline) agt Prudential Ins Co Of America h72 Lexington Dr (D)
Shellene Adolf V (Naomi G) retd h1921 S Patlin Cir (L) ◎
Shelley Garden Apartments 2344 Shelley St
" Garden Apartments 2353 Shelley St
" Kenneth L (Carol M) boat chartering Clearwater Marina (CB) h737 Bruce Av ◎
" Mary J h1520 Simmons Dr ◎
Shellhart Wiley T (Anna M) winter res h303 Kakusha Mobl Pk
Shelling John F (Jean F) eng Honeywell h1323 Ranchwood Dr ◎
" Walter W retd h2485 Del Rio Way (D) ◎
Shellman Elias (Naomi) pipe layer Boyce Co h1137 Tangerine St

Consult the CLASSIFIED LISTS of the DIRECTORY

If You Would Find What You Wish to Buy

BROADWAY
PHARMACY, Inc.
TELEPHONE 733-4181

Your Health Is Our Business
RUSSELL STOVER CANDIES
We Give S & H Green Stamps
979 BROADWAY (DUNEDIN)
(See Page 38 Buyers' Guide)
PRESCRIPTIONS
DRUGS

HART-SCHAFFNER & MARX
NUNN-BUSH SHOES
512-514 Cleveland St., Clearwater
Shorts INC.
EVERYTHING FOR THE WELL DRESSED MAN
(See Page 28 Buyers' Guide)
Tel. 446-5927

SHELLMAN

' Michl X (Sandra K) stockmn Publix Super Mkt h bldg 20 Fleetwood Manor Apts Apt 5
" Wm X (Rosella C) h1729 Greenhill Dr ◎
Shelly De Witt L (Nell V) retd h200 Glenneslane (D) Apt 210 ◎
" H Lester h309 Joyland Trailer Park
Shelor Warren S (Martha B) dept mgr Daniels Paints h709 Ponce De Leon Blvd ◎
Shelter Haven (Geo A Petersen) foster home 509 Main St (SH)
Shelton Ann N Mrs h341 Palm Island SE ◎
" Ben M (Ruth C) retd h157 Coe Rd (B) ◎
" Bernice retd h2100 Nursery Rd Apt 1c ◎
" Bruce B h213 Waverly Way ◎
" Edith G Mrs v-pres Shelton Shelton & Copeland r24 Hibiscus Rd (B)
" Edythe H Mrs ofc sec City Police Dept r1301 Ridge Av
" Fredk W (Edythe H) slsmn Lokey Mtrs h1301 Ridge Av ◎
" Gerald A (Caroline J) clk First Natl Bk Of Clwtr h3374 21st Av SW (L) ◎
" Henry C (Edith G) pres Shelton Shelton & Copeland h24 Hibiscus Rd (B) ◎
' Herbert L (Virginia B) h22 1st Av NE (L) ◎
" James A (Ruth L) distr Tampa Tribune h1010 Pinebrook Dr ◎
" Judy E Mrs clk County Tax Assessor r1601 Bonair St
" Malcolm R (Lois A) mech Smith Ford h668 Union St (D)
" Mollie H (Wid John) retd h1850 Bellemeade Dr ◎
" Philip retd h bx 788 Donegan Rd Rt 2 (L) Lot 10

SHELTON, SHELTON & COPELAND INC, Henry C Shelton Pres, Edith G Shelton V-Pres, Albert W Copeland Sec-Treas, Complete Insurance Service, The Hartford Agent Representing The Hartford Fire Insurance Co, The Hartford Accident & Indemnity Co, The Hartford Life Insurance Co, The Great American Insurance Co, Aetna Casualty & Surety And The Hartford Steam Boiler & Insurance Company, 401 S Lincoln Av, PO Box 235 (33517), Tel 446-6044

" Snow lab r1106 N Greenwood Av
" Thos J Jr (Judith D) investigator Retail Credit h256 Washington Dr (SH) ◎
Shemet Agatha E (Wid Alex M) clk Maas Bros r124 Maplewood Av
Shenefield Roland A (Josephine A) h29 Evonaire Cir (B) ◎
Sheninger Wm C (Eunice L) retd h28 Douglas Av (D) ◎
Shennan Dorothy (Wid John K) h436 Buttonwood La (L) ◎
" Shirley D r436 Buttonwood La (L)
Shepard See Also Sheperd Shephard Shepherd And Sheppard
" Anna S (Wid Howard D) h401 S Pegasus Av ◎
" Bernice Mrs pkr Barber Temple Orange r1785 Pineland Dr
" Bess H h309 Pinellas St Apt 2
" Bessie M Mrs cafeteria wkr Belleair Elem Sch r1256 Adams Av
" Billie opr Debonair Beauty Shop r2225 Hercules Av
" Building 213 S Myrtle Av
" C Robt (Bessie M) h1256 Adams Av ◎
" Carol L studt r2225 N Hercules Av
" Charles USN h2225 N Hercules Av
" Dianne E Mrs ofc sec Vernon Burgess & Assoc rPalm Harbor Fla
" Donald L (Gladys) retd h1005 Cornish Av (SH)
" Frank J retd h880 Mandalay Av Apt 305
" Harry W v-pres Clwtr Beach Bk h971 Bay Esplanade ◎
" I F (Lynne M) slsmn Blvd Trailer Sls h15 Midway Island ◎
" James D (Peggy A) mgr Self Serv Shoe Store h986 Cedarwood Dr (D) ◎
" Janet L studt r705 Ponce De Leon Blvd
" Jimmy N (Chestena P) pntr h543 Belleview Blvd
" Kenneth R (Diane) (W C Shepard & Son) rPalm Harbor Fla
" Lilian M (Wid Joseph) retd h584 Bluff View Dr (BB) ◎
" M Jeanne Mrs mgr West Coast Hotel h705 Ponce De Leon Blvd ◎
" Milton R retd h819 14th Av SW (L) ◎
" Nancy B Mrs lab tech Suncoast Hosp h1863 Georgianna St (L)
" Peggy A Mrs ofc sec Aa Schultz Constn r986 Cedarwood Dr (D)
" Raymond H (Rhea M) retd h2272 Edythe Dr (D) ◎
" Robt G (Blanche) retd h239 Boulevard Trailer Park
" Tilman H (Eliz) slsmn h712 Alcove Trailer Park
" Vincent N (Ruth M) tech Sears h1536 Valencia St ◎
" Virginia F (Wid Wm) slswn Maas Bros h104 N Hercules Av
" W C & Son (Kenneth R & Wm C Shepard) paint contrs 333 Scotland St (D)

SHEPARD

" Walter R (Matilida J) custdn First Bapt Ch Of Indian Rocks r11740 143d N
" Wm A (Rachel A) h305 7th Av N (SH) ◎
" Wm C (Bernice T) (W C Shepard & Son) h1785 Pineland Dr ◎
" Wm C (Chong La) emp Publix h1336 S Betty La ◎
" Wm C Jr (Lorraine D) pntr contr h2020 Poinsettia Av
" Wm J drftsmn Clwtr Eng r401 S Pegasus Av
" Wm R (Toni) emp Publix Mkt h1260½ Adams Av
" Wilma J Mrs mgr The Debonaire Beauty Shop r2225 N Hercules Av
Sheperd C W sch guard Largo Police Dept r10490 127th Pl N
Sheperis Dorothy R wire opr Goodbody & Co r509½ Jeffords St
Shephard See Also Shepard Sheperd Shepherd And Sheppard
" Blanche Mrs slswn Floyd L Schaeffer r4488 Clearwater Harbor Dr
" Glen h249 Jasper St (L) Lot 215
" Susan B (Wid Wm E) h4488 Clearwater Harbor Dr (L) ◎
Shepherd Arreal Mrs (Arreal's Restr) rIndian Rocks Beach Fla
" Cecil r1006 Washington Av SW (L)
" Charles D studt r1006 Washington Av SW (L)
" D Craig (Anne W) retd h32 Winston Dr (B) ◎
" David (Janet) h1331 Main St (D) Lot 282
" De Leon (Mary G) v-pres First Natl Bk & Tr Co Of D h1170 Fairway Dr (D) ◎
" E W (Beatrice) winter res h501 Mandalay Av Apt H2
" Emmett H (Cath C) chem St Petersburg Water Dept h2748 Avocado Dr ◎
" Ethel Mrs nurse Russell J Patterson Jr r10490 127th Pl N
" Gary H (Margie C) drftsmn Genl Elec h1021 Parkview La (L) ◎
" James E (Arreal) (Arreal's Restr) rIndian Rocks Beach Fla
" James T r1006 Washington Av SW (L)
" James W (Mary C) carp h1006 Washington Av SW (L) ◎
" Mary slswn Active Realty r1170 Fairway Dr (D)
" Mildred E tchr Skycrest Sch h611 N Osceola Av Apt 2
" Musetta (Wid Leonard O) h121 Twin Lakes Trailer Lodge
" Paul H studt r2748 Avocado Dr
" Vernon L (Oreinta M) insp RMF h1646 Whitewood Dr ◎
Shepler Allen K (Delana M) slsmn Grant Ford h1500 Winding Way
Shepley Charles winter res h540 S Seminole Blvd (L) Lot 45
Sheppard Alice M slswn Lee's Shoes r809 7th St SW (L)
" Arth M (Helen A) slsmn Thermal Insulation h2362 Mary La ◎
" C Larry (Nora J) formn Metals Industries h1342 Tuscola Rd ◎
" Darrell emp Sweat's Flower Shop h405 Shady La Trailer Pk
" Daryl W bkpr Sweat's Flower Shop r1016 Porter Dr (L)
" Deborah bkpr Constn Equip r902 Beltrees St (D)
" Eliz K (Wid Saml C) h1959 Harding St ◎
" Florence C (Wid Cornelius C) retd h1300 S Hercules Av Apt 1 ◎
" Helen A Mrs recpt Family & Children's Serv r2362 Mary La
" John E (Lois) mech Stuby's Pure Oil h600 E Street Apt 6
" La Vere J (Essie G) retd h809 7th St NW (L) ◎
" Linda L business sec Bruce Taylor Realtor r1606 Barbara Av
" Livingston B (Glenda H) dentist 430 Pinellas St Rm 11 h201 Palm Island SW ◎
" Lonnie driver Clwtr Sod rSeminole Fla
" Louis (Thelma F) h75 Rainbow Ct (L)
" Martha M clk County Judges r1765c Greenwood Av
" Morris E (Lois O) USN h1606 Barbara Av ◎
" Nora L Mrs nurse aide h732 16th Av NW ◎
" Sherra studt r201 Palm Island SW
" Walter R (Bonnie B) retd h1550 Lotus Path ◎
Sheppers J Ted (Judith B) eng Genl Elec h1348 N Hibiscus St ◎
Sherbet Royal W Jr (Marcie) mgr Barney's Motorcycle Sls r9097 Dream Way
Sherburne Carroll W (Hazel B) retd h1616 Dartmouth St ◎
" Frederick USAF h1215 Jackson Rd
" Nancy Mrs h509 5th Av NE (L) ◎
" Wm H (Wilna B) sls mgr Sylvan Abbey Memorial Park h1215 Jackson Rd ◎
Sherck Oscar C (Neda O) winter res h1665 W Bay Dr (L)
Shere Bernice R Mrs nurse Highland Pines Nursing Manor r2075 Broadway
" Earl R (Bernice B) plmb Harvey E Ernst h2075 Broadway ◎
" Richd E (Judy A) plmb h27 Broadway (D) ◎
Sheridan Frank J (Irene R) retd h90 Jasper St (L) Apt 4
" John Z (Jeannette D) retd h241 Skiff Point Apt 4
" Mary tchr County Bd Educ h2100 Nursery Rd Apt 14c ◎
" Robt O (Mary) retd h328 Embassy Mobile Home Park
" Vera F (Wid Benj) chf clk County Bd Of Educ h301 Mira Vista Dr (D) ◎

Suncoast Realty and Insurance
1420 GULF-TO-BAY BLVD.
CLEARWATER
442-3121
REALTOR
Rentals
Residential
Commercial
Property Management
Waterfront
Business Opportunities
Income Property
(See Page 73 Buyers' Guide)

Who's Who-and Where?
Such questions can only be answered by the Directory and that is where people look when they want to buy.
Are you properly displayed therein to get the business?

United Delco
AUTO ELECTRIC
ELECTRIC AUTO-LITE SERVICE
115 S. GREENWOOD AVE., CLEARWATER
(See Page 9 Buyers' Guide)
TEL. 446-3061

ATON MUSIC CO.
OF CLEARWATER INC.

KEYBOARD HEADQUARTERS IN CLEARWATER
1659 Gulf-To-Bay Blvd.
PHONES 446-6541 and 446-9259
(See Page 67 Buyers' Guide)

PHONE 446-3055
JOHN S. RHODES, Jr.
FUNERAL DIRECTOR
1721 GULF-TO-BAY BLVD. (See Page 48 Buyers' Guide) CLEARWATER
PHONE 446-3055

Sheriff Arth N (Charlotte) h2855 Gulf-To-Bay Blvd Rm 611
Sherill Geo D (Lynn) h1104 N Osceola Av
Sherk Guy H (Mildred) h2766 US Hwy 19 N Lot 46
Sherlock Gordon A (Olive W) retd h416 Sky Harbor Mobl Ests
" Vernon W (Clara W) slsmn h143 Sunny Grove
Sherman A C nurse Mease Hosp & Clinic h381 Milwaukee Av (D)
" Alice F Mrs dental asst Wm M Campbell r1660 San Charles Dr (D)
" Bea L (Wid Herbert) h270 4th St SW (L)
" Bob L (Jean) recapper Bryan's Inc h105b N Evergreen Av
" Edmund D retd h109 Mira Vista Dr (D) ◎
" Geo H (Lenore H) retd h1884 San Mateo Dr (D) ◎
" James A (Alice F) servmn Protane Gas Serv h1660 San Charles Dr (D) ◎
" Lena A (Wid Fred R) h1257 Drew St Apt 4 ◎
" Orene A h1021 E Michigan Dr (D) ◎
" Ralph E (Emily C) retd h13596 Croft Dr (L)
" Robt H retd h318 S Roebling Rd (B) ◎
" Robt W (Phyllis S) sls mgr Jiffy Blueprint Serv h843 Emerson Dr (D) ◎
" Rupert (Ada L) h103 Bay Breeze Trailer Park
" Scott R kitchen hlpr Eckerd's r13596 Croft Dr (L)
" Sylvester E (Christine T) (A A A Travel Trailer Park) h351 Ulmerton Rd (L) ◎
" Walter D (Ann R) retd h1755 Ashton Abbey Rd ◎
" Wm S (Blanche M) laby tech Sh Water Dept r735 2d St N
" Wm S (Blanche M) laby tech Sh Water Dept h824 2d St N (SH) ◎
Shermate K John (Kath) h317 Hillcrest Mobl Home Park
Sherouse Harry D (Grace W) whsemn Bilgore Packing h572 5th Av N (SH)
Sherpan John (Sophia A) retd h26 Beechwood La (L)
" Louis (Mathilda) retd h28 Beechwood La (L)
Sherrard Henry M (Anne B) h1004 Woodruff Av ◎
Sherrick Alton E (Dorothy) retd h2047 Imperial Way ◎
" Dorothy M Mrs h1147 Victoria Dr (D) Apt A4
" Ellen h501 Mandalay Av Apt E1
Sherrod Dennis H (Joan) eng Combustion Engineering h1972 Sever Dr ◎
" Nannie (Wid John) cigar mkr Universal Cigar h906 14th Av NW (L) ◎
Sherry Agnes M Mrs emp Gay Products h129 W Grapefruit Cir ◎
" Gregory USN r129 W Grapefruit Cir
" Jean B Mrs teller First Fed Sav & Loan Assn Of Largo r301 Tralee St (L)
" Robt J (Agnes M) mgr Atlas Services Inc h1026 Sunset Point Rd ◎
" Robt W (Jean) mach h301 Tralee St (L) ◎
" Ruth (Wid J Arth) h33 Broadway (D) ◎
Sherson James H (Ethel E) retd h1738 Bentley St ◎
Sherwin Suzanne retd r1452 Santa Monica Dr (D)
Sherwin-Williams Co Johns W Brunt Mgr paint 805 Court St
Sherwood Albert J (Helen K) retd h303 Heron Rd ◎
" Charline J searcher Lwyrs Title Servs r1017 Palm Ter Dr
" Edna S (Wid Charles) retd h1479 Pierce St
" Geo C (Caroline G) retd h399 Velma Dr (L) ◎
" Gladys G nurse 1486 Overlea St h1486 Overlea St ◎
" James winter res h75 7th St N (SH) ◎
" L Jeannette retd h1690 Linwood Dr ◎
" Roger A studt r2201 Alice La
Shetler Alleyne Mrs hRear 901 10th St NW (L)
Shetter Wm G retd h234 Florida Av (D)
Shetterly Mary P nurse Sun Coast Osteo Hosp r6451 110th La N (L)
Shettle Philip L phys 12464 Indian Rocks Rd
" Suzanne Mrs h1670 Fox Rd
Shevlin Anna E (Wid Charles B) h604 Florida Av ◎
Shewell Della S (Wid Geo F) h1501 N Clearwater-Largo Rd (L) ◎
" Richd L (Margt T) agt EAL h1197 Gershwin Dr (L) ◎
Shick Edna M (Wid Virgil) waitress Biff-Burger h705 6th Av NE (L) ◎
" Erton pntr Fairchild-Hiller r705 6th Av NE (L)
" M Louise h732 3d Av SW (L)
Shiddell Edw B (Alta Z) retd h1709 Balmoral Dr ◎
Shideler John L (Peggy S) eng Am Lndry Mach Indus h1467 Seabreeze St ◎
Shideman Dorothy J Mrs financial sec Trinity Presby Ch r1561 S Jefferson Av
" Geo E (Dorothy H) servmn Al Semlow TV h1561 S Jefferson Av ◎

SHIDEMAN
" Marguerite E bkpr Lake Haven Mobile Sls h1114 Marine St ◎
Shield Robt F (Fusae H) retd h102 Harbor View La (L) ◎
Shields Anadel M Mrs slswn The Village Shop h501 Mandalay Av Apt C15
" Betty (Wid Wade F) h218 Boulevard Trailer Park
" D Dwayne (Lavada J) mgr T G & Y h734 Valencia Dr N (L) ◎
" Delores M Mrs ofc sec Cloninger Ins Agcy r10817 117th Av N (L)
" Eliz C Mrs ofc sec St Paul Title Ins r2266 Gulfto Bay Blvd
" Francis J retd h1353 Friend St ◎
" Gary patrolmn D Police Dept r699 San Roy Dr S (D)
" Gene mgr Kash'n Karry Store No 21 rTampa Fla
" Lex C (Eutha L) linemn Fla Pwr h349 Overbrook Blvd (L) ◎
" Marion D tchr Dunedin Sr Hi Sch rSt Petersburg Fla
" Philip F (Cath M) retd h1074 Sunset Point Rd ◎
" Robt J (Mabel N) retd h909 Normandy Rd ◎
" Violet L (Wid Doke L) tchr San Jose Elem h699 San Roy Dr S (D) ◎
" Wm E (Lois A) slsmn Hood's Milk h1959 Atlantis Dr ◎
" Wm E (Delores) mech Stone Buick r10817 117th Av N (L)
" Wm M (Ursula) retd h130 Patricia Av (D) Lot 36
Shiels Joseph A (Anna) retd h1864 East Dr ◎
" Saml (Anna M) eng Texaco Oil h1866 West Dr ◎
Shiff Harriet J retd h1433 S Belcher Rd Apt 1e ◎
Shift Shack wn clo 26 Sunshine Mall
Shilling Ray A (Madeleine B) v pres Taylor Smith & Taylor h511 Casler Av ◎
" William h175 S Seminole Blvd (L)
Shiloh Baptist Church Rev C J Long Pastor 13001 117th St N (L)
" Missionary Baptist Church Rev M J Williams Pastor 1165 Douglas Av (D)
Shilts Edgar F (Mary A) reg rep Goodbody & Co h1900 Cleveland St ◎
" Minnie H (Wid Walter) h1028 Apache Trail
" Steph USN r1900 Cleveland St
Shimer Charles M (Regina R) chiropractor 1212 S Highland Av h1555 E Druid Rd ◎
" Florence H (Wid Fred B) h128 Plaza Pines Trailer Park
" Gary L inihalation therapist Morton Plant Hosp h1009 Main St (SH) ◎
" Max G studt r1009 Main St (SH)
" Richd B (Virginia B) mfg eng Irc Div Of Trw Inc h18 Country Club Dr
" Virginia B Mrs legal sec Mc Mullen Everett & Logan r18 Country Club Dr
Shimmin T Arth (Ann) retd h553 East Lake Dr (L) ◎
Shimon Victor (Marie) retd h2000 E Bay Dr (L) Lot 67
Shimp Geo A (Heidi R) party chf City h1314 S Michigan Av ◎
" Geo A II instrumentmn Clwtr Eng r1314 S Michigan Av
Shinabarger Roy retd r204 W Bay Dr (L)
Shinaver Jack J (Delores A) retd h6 Shore Dr (D) ◎
" Lillian P (Wid Gerald) smstrs Vincent Radcliffe Decorators Serv rCb
Shindel Gladys (Wid Geo L) h123 Palmetto La (L) ◎
" Marcia L ofc sec Norman P Herr r123 Palmetto La (L)
Shindlebower Charles (Anna B) retd h10 S Glenwood Av ◎
Shiner Floyd L new car slsmn Charlie Harris Pontiac rTampa Fla
Shingler Charles E (Doris L) (Boulevard Trailer Pk) h2301 Eastwood Dr ◎
" Doris L Mrs ofc sec Bay Aristocrat r2301 Eastwood Dr
Shingleton Bobbie Mrs mgr Bayview Apts r504 N Osceola Av Apt 1
" C W (Bobie) cln Colonnade Rug Clns h504 N Osceola Av Apt 1
" Isaac C (Kathryn Z) retd h1545 S Prescott Av ◎
" Wm cln Carillon Rug Clns r1104 N Osceola Av
Shinholser Emmett O (Lora M) h315 5th St N (SH) ◎
" James F (Mary E) dir County Mosquito Control h2069 Ridgelane Rd ◎
" Roger A USMC r315 5th St N (SH)
Shinkel J M (Mary L) h31 Bohenia Cir ◎
Shinkle Byron E (Margt C) retd h128 Edgewater Ter (D) ◎
Shinn Frances L (Wid Elmer B) h300 N Osceola Av Apt 4d ◎
" Julia L (Wid Nathl L) r532 S Crest Av
" Pierson R (Reba H) (Shinn's Sandwiches) h532 S Crest Av ◎
Shinn's Sandwiches (Pierson R Shinn) whol 532 S Crest Av
Shinners Marvin P (Helen L) agt Republic Natl Life Ins h1636 Bravo Dr ◎
Shinsky Charles lab D Sanitation Dept r1414 Bayshore Dr (D)
" Jean A Mrs mgr Jamica Inn Motel r1414 Bay Shore Blvd (D)

CLEARWATER LUMBER, INC.
"QUALITY and SERVICE"
610 S. MYRTLE AVE. CLEARWATER TEL. 446-5931
(See Pages 23 and 54 Buyers' Guide)
BOOG POWELL

CLEARWATER SUN
PUBLISHED AFTERNOONS and SUNDAY MORNING
301 S. Myrtle Ave., Clearwater (See Page 62 Buyers' Guide) Phone 447-6431

STOPS RUST INSIDE WHERE IT STARTS

ZIEBART
AUTO • TRUCK RUSTPROOFING

GUARANTEED 5 YRS. OR 50,000 MILES

2810 GULF-TO-BAY BLVD.

(See Page 10 Buyers' Guide)

TEL. 726-2578

Shinton Paul W (Violet M) retd hDonegan Rd Rt 2 (L) Lot 38
Shipherd John J (Margt) retd hBayview Gardens Apt 58d
Shipley Eug S (Margt O) security ofcr Bk Of Clwtr h703 Shady La ◎
" James USAF r1475 Eastfield Dr
" Kenneth J (Grace L) tech RCA h1475 Eastfield Dr ◎
" Wm (Andrea) displaymn Sears h1754 St Anthony Dr ◎
Shipman Allene Mrs tech Dr S P Barker III h2224 S Euclid Cir ◎
" Roscoe A auto equip opr i County Hwy Dept r1321 S Ft Harrison St
Shippy Kasmir retd r1156½ Sunset Point Rd
Shira Gerald D (Ruth I) retd h1351 Williams Dr ◎
Shirah Wallace (L Clairea) swtchmn Fla Pwr h5 Maplewood Av ◎
Shire Everett D (Violet R) h1040 Main St (D) Lot 86
Shireman Wm H (Lettie N) mgr Huggins Motor Ct h600 13th Av NW (L) ◎
Shires Irene B retd h2070 Timber La ◎
" Myra P (Wid Benj C) retd r2070 Timber La
Shirey Dorothy G (Wid James L) hsekpr 508 E Druid Rd h508 E Druid Rd Apt 1
" Melvin A auto equip opr iv County Hwy Dept rPinellas Park Fla
Shirk Eliz B (Wid Robt B) h710 Osceola Rd (B) ◎
Shirkey Nelson V (Dorothy J) tech Honeywell h15439 Bristol Cir W ◎
Shirlee's Beauty Salon (Mrs Shirley M Higinbotham) 20 S Garden Av
Shirley Beatrice A Mrs prsr Uptons Lndry r9596 Crestview St (L)
" D Blair (Carrie E) h140 Donovan's Trailer Park
" Donald P (Margt A) (Don's Auto Glass) h7111 137th Av N (L) ◎
" Donald R (Wanda A) lab Imperial Carpentry h15091 63d St N
" Doris C (Wid John G) retd h314 Mira Vista Dr (D) ◎
" James E mech Don's Auto Glass r607 Harold Ct
" Jean L Mrs dental asst James W Jackson III r162 Brightwater Dr
" Ray plmb Mc Gill Plmb r2166 Dodge (CLWTR)
Shirley's Maternity Togs (Joseph A Noll Jr) 1232 Court St
Shirling H Ray (Lorena F) plmb h2166 Dodge St ◎
Shirvis Frank (Ursula) retd h12211 Walsingham Rd (L) ◎
" Raymond A (Mary H) regional mgr Raytheon Mfg h4451 Clearwater Harbor Dr (L) ◎
Shisler Betty B Mrs typ Suncoast Hosp h322 Sky Harbor Mobl Ests
Shivas Gloria W (Wid Norman W) insp Aerosonics h1355 Turner St ◎
Shively Genevieve M Mrs med asst Vernon Hagan r216 N Madison Av
" Geo L (Edith M) hBayview Gardens Apt 29d
" John W (Leona M) retd h1398 Nursery Rd ◎
" Mary E (Wid Edw W) h1373 Ponce De Leon Blvd ◎
" Vaughn D (Genevieve M) collr Montagg-Ward h216 N Madison Av ◎
Shiver Levis eng tech iii State Rd Dept rPalm Harbor Fla
Shivers Mildred T Mrs tchr Palmetto Elem Sch h1622 N Washington Av ◎
Shoaf Geo (Betty) pntr h833d Hall St
Shoaff Aileen r147 Edgewater Dr (D)
" Fredk B Jr (Aileen) mgr Sun Blest Apts h147 Edgewater Dr (D) ◎
" Sue emp Morton Plant Hosp r147 Edgewater Dr (D)
Shoberg James O (Judith P) emp ECI h663 16th St NW (L) ◎
Shockley Jodell M ofc sec St Paul Title Ins rSt Petersburg
Shodeen Lambert (Dagmar A) retd h1298 Kennywood Dr (L) ◎
Shoe Market Inc Joe R Valdes Mgr 707 Cleveland St
" Villa (Alan Gordon) 520 Cleveland St
Shoemaker See Also Shumaker
" Alice Mrs retd h629½ Court St
" Cath tel opr Maas Bros r11801 104th La N (L)
" Charles H (Dixie C) retd h809½ Lotus Path
" Charles R (Dorothy P) retd h106 Orangeview Av ◎
" David B Jr (Nicole M) (Dunes Motel) h514 S Gulf View Blvd ◎
" Erston F (Myrdia D) retd h2432 S Mineola Dr (L) ◎
" Esther (Wid Harold) h1950 Meadow Dr ◎
" Fern (Wid Clifford) h1410 Park St Apt 5
" Gladys fcty wkr Gay Products h411 N Ft Harrison Av
" Guy T (Charlotte W) retd h439 Bluff View Dr (BB) ◎
" John R (Patricia W) eng Honeywell h2230 Nursery Rd Apt B22
" Mable M (Wid John H) h907 7th Av SW (L) ◎
" Raymond A (Mary E) h1008 Jasmine Way ◎
" Richd M (Venetta K) retd h247 Broadway (D) ◎
" Robt D (Opal H) driver Twin Lakes Mfg h520 Alcove Trailer Park
" Tillie W chkr Clwtr Lndry r11811 104th La W (L)
" Walter W (Eileen J) sls mgr Stone Buick h1722 Winfield Rd N ◎
Shoenfelt Terry J h400 Cork St (L)
Shoff Russell M (Louise D) tool designer Metal Industries h1606 Levern St ◎
Sholan Nancy H Mrs tchr Dunedin Elem Sch r2691 Woodette Dr Apt C (D)
Sholes Frank prod mgr A & P rSt Petersburg Fla
Sholine Muriel H (Wid John H) h1424 Orange St ◎
Sholund Vernon J h1734 Kings Hwy
Sholz Earl (Maxine) winter res h313 Twin Palms Mobl Home Ct
Shone Louie (Adele B) retd h1465 Cleveland St ◎
" Pauline studt r1465 Cleveland St
Shong Olin J (Lucille B) h1604 Indian Rocks Rd (B) ◎
Shongood Charles retd h818 18th St SW (L) ◎
Shontz Cora h1221 Drew St Apt C10 ◎
" John A (Anna M) retd h1360 S Betty La ◎
" Stewart R h3081 Terrace View La ◎
Shook Carl R (Annalee) wldr Gulf Machy h270 4th St NW (L) ◎
" Jack L (Georgina F) mtcemn Maas Bros h1572 Bass Blvd (D) ◎
" John M (Hazel L) retd h1930 Deborah Av (L) ◎
" Merriel A (Ruth E) winter res h356 Chase Ct (D)

SHOOK RICHARD D (Barbara J), Sec-Treas Clearwater Yellow Cab Co Inc 1330 Cleveland St, Tel 442-0464, H1520 S Jefferson Av, Tel 446-7483

Shoop Edw R (Pamela L) retd h200 12th Av S (SH) ◎
Shoopman E Glenn (Eva L) retd h1005 Varona St (B) ◎
" Eva L Mrs mgr Maison De Coiffures By Maryanne r1005 Varona St (B)
Shop Of Magic Beauty (Mrs Clemmie M Maloy) 555 Elm Av (SH)
Shopinsky James F (Ann) retd h2629 Butterfly Dr ◎
Shoppe Geo (Fern) h607 Gulf-To-Bay Trailer Park
Shore Crest Apartments (Thos Dragan) 425 East Shore Dr
" Lanes Frank M Fremming Genl Mgr bowling alley 1445 US Hwy 19 S
" Point Apartments (Harry V Woolley) 130 Brightwater Dr
" Realty (Robt E Barry) 1417 S Ft Harrison Av
Shoreline View Motel (Everett A And Mrs Viola Bradham) 1941 Edgewater Dr
Shores Apartments (Mrs Cath M Shores) 1216 N Osceola Av
" Cath M (Wid Russell E) (Shores Apts) h1216 N Osceola Av Apt C ◎
" Flossie M (Wid Leroy) retd h1217 Sunset Dr
" Orville J (Leoti A) retd h1837 Skyland Dr ◎
" Welding & Fabricating (Mrs Cath M Shores) 1762 N Betty La
Shorey Evelyn K Mrs tchr Karousel Kindergarten & Nursery r1530 Bay Shore Blvd (D)
" John C (Evelyn K) (Karousel Kindergarten & Nursery) h1539 Bay Shore Blvd (D) ◎
" Mel h924 Michigan Blvd (D)
Shorman Glenn (Lela) retd h604 Embassy Mobile Home Park
Shornden Harold F (Estelle) retd h12785 138th La N (L) ◎
Shorr Louis (Blanche M) h1607 Young Av ◎
Short Barbara W Mrs bkpr Capital Formation Counselors r2239 Harn Blvd
" Bertha M Mrs v-pres Short's Inc r600 Ponce De Leon Blvd
" Charles III studt r509 Engman St
" Charles H (Phyllis G) credit mgr Firestone Stores h1383 S Greenwood Av ◎
" Charles R (Joan A) sr aud Legislative Auditing Ofc h2351 Harrison Dr (D) ◎
" Conrad h2642 Gulf-To-Bay Blvd Lot 7
" Cynthia L studt r1513 Meadow Dale Dr
" David (Joanne) USA h1401 Alpine Rd Apt 8
" David H (Barbara W) comptroller Twin Lakes Mfg h2239 Harn Blvd ◎
" Draxie waitress Woolworths rNew York Trailer Park
" Ellen K (Wid Harry C) retd h577 Baywood Dr N (D) ◎
" Frank (Drexie) bldg contr 10 Gulf Breeze Trailer Park h10 Gulf Breeze Trailer Park
" Frank L (Ruth M) retd h12929 138th La N (L) ◎
" Gaylord D (Josephine M) storekpr City Mtce Dept (D) h114 Joyland Trailer Park
" Harry W (Bonnie L) roof sprayer h437 Lexington St (D) ◎
" Henry M (Fredra M) emp S&L Roof Spraying h3565 Begonia Pl (L)
" James J sls mgr Wtan & Wtan-Fm Radio Sta rPalm Harbor Fla
" Joanna L Mrs tchr Dunedin Elem Sch r1401 Alpine Rd Apt 8
" John R (Mary A) retd h661 Boulevard Trailer Park
" Josephine M Mrs ofc sec Fla Mobile Home Owners Bur r114 Joyland Trailer Pk
" K Jane dietn Morton F Plant Hosp h136 Kenwood Av
" Leila C (Wid Charles W) h509 Engman St
" Lucille T Mrs (Mack & Lucille Super Beauty Shop) r12238 Oak St (L)
" Mack K (Lucille T) (Mack & Lucille Super Beauty Shop) h12238 Oak St (L) ◎
" Marlyn cash Super X Drugs r2160 Catalina Dr
" Mary E (Wid Saml D) h906 10th St NW (L)
" Merton D tchr Largo Jr Hi Sch h1941 Ridgewood Dr ◎
" Ollie R (Hazel M) retd h117 S Fernwood Av ◎
" Raymond G (I Eliz) plant supt Clwtr Mattress Factory h1232 Claire Dr ◎
" Ronald C (Marilyn R) repr Genl Tel h2160 Catalina Dr ◎
" Ruth H Mrs ofc sec Foremost Ins rIndian Rocks Beach Fla

SUZANNE'S FAMOUS FUDGE SHOPPES

Creamy-Delicious Homemade FRESH Daily WHILE YOU WATCH

Mackinac Island Michigan 49757
487B Mandalay Ave. Clearwater Beach (33515) Tel. 446-6564
616 Cleveland St. (33515) Tel. 446-5656

Where to Buy?
Consult the Classified Business Lists In This Directory

WASHBURN WELL SERVICE
NEW INSTALLATIONS - 2" TO 4" — Sales and Service
1855 Whitney Rd., Clearwater, Fla. (33516)
Phone 531-5582
(See Page 95 Buyers' Guide)

Pelican Restaurant
AIR CONDITIONED
ON CLEARWATER BEACH
Fine Food — Excellent Service
Luncheon, Dinners, Cocktails, Liquor Store
"OPEN YEAR AROUND"
470-72 Mandalay Av. (Clearwater Beach, 33515)
(See Page 82 Buyers' Guide)
PHONE 442-3151

SHORT

" Thos slsmn Lindsley Lbr rJasper St (L)

SHORT WM W (Bertha M), Pres Short's Inc 512-14 Cleveland St, Tel 446-5927, H600 Ponce de Leon Av (Belleair), Tel 581-2395

SHORT WM W JR (Joyce J), Sec-Treas Short's Inc 512-14 Cleveland St, Tel 446-5927, H1891 Saddle Hill Rd S, (Dunedin, Fla) Tel 784-2717

SHORT'S INC, Wm W Short Pres, Bertha M Short V-Pres Wm W Short Jr Sec-Treas, Men's Clothing, Furnishings And Shoes 512-14 Cleveland St, Tel 446-5927 (See Page 28 Buyers' Guide)

Shorter Hattie M (Wid Durward) r1822 N Washington Av
Shortman Susie E (Wid Chas W) retd h1424 Rose St ◎
Shortreed Kenneth M (Hilda) pntr Paint-Rite h1925 Kings Hwy ◎
Shortridge Robt C mech Tack & Warren rSt Petersburg Fla
Shorty's Body Shop (Nelson Williamson) reprs 324 Monroe St (D)
Shostrom Louise R h953 Highland Av (L)
Shott Geo E (Lena M) (Ed's Appliance Serv) h621 Stremma Rd NW (L) Lot 5
Shoults Alice M Mrs ofc sec City Garage rCrystal Beach Fla
" Jack S USA r12240 143d St N (L)
" Jerry USAF r12240 143d St N (L)
" Wendell P (Nell L) retd h106 Crestwood La (L) ◎
Shoun Hal L (Helen B) photo engr Tampa Tribune h615 10th St NW (L) ◎
Shoup Arth (Clara) retd h121 Donovan's Trailer Park
" Cyrus S (Louise S) ydmn Clwtr Lbr h1404 Lakeview Rd ◎
" Newell W (Eliz F) h1810 Bay Shore Blvd (D) ◎
" Stanley S (Ruth C) retd h1040 Main St (D) Lot 43
Shouppe Bryon C Jr v-pres Gulf Coast Motor Line rSt Petersburg Fla
" Byron C pres Gulf Coast Motor Line rSt Petersburg Fla
Shovan Lawrence E (Marion J) (Shovan's Decorating Service) h2355 Nursery Rd ◎
Shovan's Decorating Service (Lawrence E Shovan) uphol 2355 Nursery Rd
Showalter Douglas A cook Clwtr Country Club r26 S Hillcrest
" Thos L (M Louise) v-pres asst sec Rutenberg Ins Agcy h2724 S Forest Pkwy (L) ◎
Showcase Gifts (Mrs Lora D Blackham) 74 Sunshine Mall
Shower Barbara Mrs proof opr Bk Of Clwtr r128 Far Horizons Tr Pk
" Donald (Barbara) hlpr Mc Gee Elec h128 Far Horizons Mobl Home Pk
" Douglas (M Deanne) h1600 N Patlin Cir (L) ◎
" Dwight W (Edna M) postmaster Safety Harbor Fla h122 4th Av N (SH) ◎
" Edna M Mrs clk PO r122 4th Av N (SH)
" Evelyn A (Wid Ralph L) asmblr Diversified Assembly Serv h500 4th St SW (L) ◎
" Franklin B (Virginia H) (Safety Harbor Herald) r3340 San Mateo
" Pamela S studt r3340 San Mateo St
" Roger L (Gail D) eng Condenser Products h508 4th St SW (L)
" Virginia H Mrs tchr Safety Harbor Elem Sch h3340 San Mateo St ◎
Showers Kenneth mech h253 3d St N (SH)
Shrack Charles O (Rue D) retd h1414 Joel La ◎
Shrake Paul J (Maxine A) lubmn Charlie Harris Pontiac h1420 San Mateo Dr (D)
Shreve Earl O Jr acct Genl Elec h226 Plumosa Dr (L) ◎
" Geo (Cecile) retd h223 Embassy Mobile Home Park
" Glenn D (Jo Ann M) tech Genl Elec h1359 Tuscola Rd ◎
" Julie x-ray tech Sun Coast Osteo Hosp rSt Petersburg Fla
" Larry P (Kathleen F) coordinator Honeywell h1541 Cambridge Dr
" Louise clk Lil Genl Stores r226 Plumosa Dr (L)
" Marian S Mrs ofc sec State Dept Educ Voc Rehabilitation r1325 Chesterfield Dr (L)
" Paul H (Marian S) quality controlmn Honeywell h1325 Chesterfield Dr ◎
" Thos studt r1325 Chesterfield Dr
Shrewsberry Shirley plmb Howdeshell Plmb rSt Petersburg Fla
Shrewsbury Ethel M (Wid Erie M) h1051 Calumet St ◎
" James W r1051 Calumet St
" Margt H lpn Sun Coast Osteo Hosp r11632 137th St N (L)
" Robt S (Victoria D) (Machine Design) h1506 Bay Shore Blvd (D) ◎

SHREWSBURY

" Victoria D Mrs clk County Judge r1506 Bay Shore Blvd (DI)
Shribe Louise mgr Li'l General Store No 41 r226 Plumosa Dr (L)
Shrigley Earl G (Jewell I) retd h701 8th Av NW (L) Lot 48
Shrodes Robt F (Lorine) sec-treas Dodd & Shrodes Carpets h2396 Nash St ◎
Shronk Mary E Mrs beauty opr h212 S Lincoln Av
Shropshire Emma F (Wid Nelson) h2202 Gulf-To-Bay Blvd Lot 132
" Gilbert (Marjorie I) assoc Mc Ginn Realty h2045 Gulf- To-Bay Blvd
" Marjorie I Mrs mgr Renatta Motel r2045 Gulf-To-Bay Blvd
Shrout Avery M (Virgie C) retd h290 Wertz Dr ◎
" Marion C (Dorothy M) rec clk Morton Plant Hosp h273 Wertz Dr ◎
Shroyer James R (Annabell) eng Honeywell h1409 S Duncan Av ◎
" Lucille (Wid Walter) h210 Twin Palms Mobl Home Ct
Shryock Mary (Wid Joseph G) r2040 Imperial Way
Shuart Charles H (Margt) retd h540 Milwaukee Av (D) ◎
Shubert Clarence (Shirley) h1232 Orange Av (D)
Shuchart Clara E (Wid Raymond C) h1841 Lakeview Rd ◎
Shuck Jerry L h159 Bay-Aristocrat
Shuel John L h209 Donovan's Trailer Park
Shuey Walter A (Ruth M) retd h536 Imperial Dr (L)
Shufelt Leroy (Christine) retd h410 Embassy Mobile Home Park
Shuffler Carrick retd r755 Main St (D)
Shugard Amy J Mrs v-pres Bluffs Five & Ten Inc r3997 High Bluff Dr (L)
" Wm J (Amy J) pres Bluffs Five & Ten Inc h3997 High Bluff Dr (L) ◎
Shugars Amos L (Eva A) cabt mkr Killian Mfg h2162 Dell Av ◎
" Eva Mrs nurses aide County Nursing Home r2162 Dell Av
Shugart Frances h301 S Saturn Av
" Frances teller First Natl Bank h503 N Missouri Av ◎
" John winter res h bx406 Avalon Av ◎
Shuler Frank E (Ruth A) retd h541 Orangewood Dr (D) ◎
" Grace Mrs nurse Mease Hosp & Clinic h300 Monroe St (D) Apt 6
" Leanard (Mayola) mtce mn h1544½ Crosby St (L) ◎
Shull Leonard (Mary) retd h121 4th St (D)
" Margt C (Wid Lester P) retd h2304 Watrous Dr (D) ◎
Shulock John (Agnes) retd h1520 Embassy Mobile Home Park
Shultes Davis L (Grace G) retd h1515 Dexter Dr ◎
Shultz See Also Scholtz Scholz And Schultz
" Anthony (Mayme G) retd h103 Town & Ctry Mbl Hm Pk (L)
" Charles F (Beatrice W) retd r645 Patricia Av (D)
" Mitchell A (Clara K) retd h558 East Park Dr ◎
" Ralph A (Myrtle E) retd h1363 Williams Dr ◎
" Robt M (Sally) dept dir Genl Instrument h1454 Ambassador Dr ◎
" Roscoe S (Minnie E) h711 Patricia Av (D) ◎
" Ruth h1665 W Bay Dr (L)
" Warren A (Marie C) retd h2125 University Ct ◎
Shulz Wilfried (Irmgart) mech Earl J Brown Volkswagen h272 Huntington Dr W (L) ◎
Shumacker Alice Mrs cafeteria hlpr Maas Bros r410 Cleveland Av (L)
Shumaker See Also Schumacher And Shoemaker
" Cath R Mrs cash County Water Sys r11464 75th Av N (L)
" Gorrell retd h2855 Gulf-To-Bay Blvd Rm 301
Shuman Loyal (Louise B) formn Sam Davis Contracting h1062 Jackmar Rd (D) ◎
" Mary M Mrs ofc mgr Gulf Marketing r654 Norfolk St (D)
" Marzee (Wid Curtis) r401 Live Oak La (D)
" Ralph S (Mary M) sls mgr Gulf Marketing r654 Norfolk St (D)
Shumate Eug L (Zelma) mgr Betty Ann Apts h1012 Woodcrest Dr ◎
Shupe Eleanor Mrs sls dir Statler Hilton Inn h503 N Osceola Av
Shur Dorothy L Mrs mgr Causeway Apts r2624 N Paula Dr (D) Apt 1
" Robt F (Dorothy L) retd h2624 N Paula Dr (D) Apt 1
Shura Ted J (Evelyn M) cook Island Hse h449½ Poinsettia Av (CB)
Shurly Ernest C retd h1574 Pasadena Dr (D) ◎
Shurte Wm H (Sandra L) x-ray tech Morton Plant Hosp h1537 Ottawa St
Shurtleff Gulf Service Station (Wm F Shurtleff) 408 S Ft Harrison Av
" Jewell B (Wid James B) (Workman & Co) h362 5th St NW (L) ◎
" Wm F (Joyce W) (Shurtleff Gulf Serv Sta) h105 N Keystone Dr ◎

Consult the CLASSIFIED LISTS of the DIRECTORY

If You Would Find What You Wish to Buy

TAXI
Pinellas Independent Cab Co., Inc.
SERVING CLEARWATER - LARGO AT LOCAL RATES
AIR CONDITIONED FLEET
RADIO DISPATCHED
(See Page 88 Buyers' Guide)
446-8581 CLEARWATER
584-8681 LARGO
24 HR Service

There's nothing like Gas for COOKING, REFRIGERATION, WATER HEATING, HOUSE HEATING
GREEN'S FUEL
HENRY W. BROWN & SONS, INC.
Orange St. at Railroad St., Tarpon Springs, Fla. (33589)Phone 937-5115
(See Page 49 Buyers' Guide)

Shuster Irving (Lillian F) retd hBayview Gardens Apt 46c
" John F Jr (Stella D) retd h4451 Harbor Hills Dr (L) ◎
Shute James J (Ruth E) retd h1430 Southridge Dr ◎
Shuttleworth John S (Christ Shuttleworth & Tench) h1550 Oakadia La ◎
" Susan B studt r1550 Oakadia La
Shutts Wm hlpr Osteen Elec r1045 11th Av NW (L) Apt 8
Shy Joseph M servmn Truman Sims Inc r385 Mandolay (CB)
Sibbald Raymond T retd h610 Oak Av
Sibbert Wayne E (Vivian) policemn City Police Dept r1969 Temple Ter
Sibel Frank (Frieda) retd h375 Bay-Aristocrat
Sibenaler Evelyn r810 8th Av SW (L)
Siberz Ann R (Wid Henry) r605 Poinsettia Av (CB)
Sibilia Anthony (Esther E) h1560 Smallwood Cir ◎
Sibison Diane cash Publix r955 Cedarwood (D)
Sible C G Jack (Ruth E) retd h1315 S Evergreen Av ◎
Sibley Lewis S (Hattie B) retd h2237 Lagoon Dr (D) ◎
" Margt B (Wid Wm C) h1489 S Missouri Av ◎
" Warren C (Eliz F) h883 Virginia St (D) ◎
" Wm E (Anne E) retd h1070 6th Av NE (L) ◎
Sibold Rosalind A writer h23 Avalon St
Sibson Agnes G Mrs typ Pinellas County Title r955 Cedarwood Dr (D)
" Diane L cash Publix r955 Cedarwood Dr (D)
" W Herbert (Beatrice A) retd h623 Wilkie St (D) ◎
" Wm II (Agnes G) slsmn Grant's h955 Cedarwood Dr (D) ◎
Sica Robt (Margt S) h520 Chicago Av (D) ◎
Sicard Bernard A (Margaret L) clk County Tax Assessor rSt Petersburg Fla
Sichel Gabrielle T rMease Manor
Sichterman H Carl (Marie E) (H Sichterman Jwlr) h733 Mandalay Av ◎
" H Jeweler (H Carl And Mrs Marie E Sichterman) 37 N Ft Harrison Av
" Herman jwlr H Sichterman Jwlr h503 N Saturn Av ◎
" Marie E Mrs (H Sichterman Jwlr) r733 Mandalay Av
Siciliano Lena L (Wid Pasquale) h1245 New York Av (D) ◎
Sickler Charles F (Grace D) retd h2060 Pine Ridge Dr ◎
" Charles F Jr eng r2060 Pine Ridge Dr
Siddell Emma S (Wid Henry L) h1490 San Helen Dr (D) ◎
Siddens Earl O (Hazel) retd h2353 Shelley St Apt 22 ◎
Sidell Charles atndt Am Oil r520 Lake St
" Henry (Olive A) retd h331 11th Av S (SH) ◎
" Jessie A Mrs r2057 Edgewater Dr
Siders Russell A (Goldie M) wldr Engineering Specialties h1520 Lakeside Dr (D) ◎
Sides Richd W (Edith R) retd h16 N Meteor Av ◎
Sidley Jane clk Chelsea Title & Guaranty rTampa Fla
Sidman James F (Muriel L) retd h2221 Coit Rd ◎
Sidnell Norman A (Patricia A) eng Genl Elec h2207 Glenmoor Rd ◎
Sidner Frank A (Cathryn A) retd h1401 Laura St ◎
Sidsworth Fred (Myrtle) retd h623 Twin Lakes Trailer Lodge
Siebels Rose M (Wid Herman F) h1517 W Country La ◎
Siebelt Raymond J (Lucille E) retd h229 Velma Dr (L) ◎
Sieben Robt S (Marlene R) v-pres Modern Living Constn h1361 Fairmont St ◎
Siebenthaler Becky L emp Zayre's r700 Canterbury Rd
" John K studt r700 Canterbury Rd
" John R (Ann K) genl mgr Seminole Nurseries h700 Canterbury Rd ◎
Sieber Clifford R r1110 W University Dr
" Eliz B Mrs ofc sec State Rev Comn r1110 University Dr
" Reinhardt J (Eliz B) mech Crown Mtrs h1110 W University Dr ◎
Sieberg Anne C (Wid Wm C) h1233 Magnolia Dr ◎
Siebers Frank (Gladys) retd h2058 Brampton Rd ◎
Siebert Edw G (Agnes K) h301 Palmetto Rd (B) ◎
" Isabel r2381 Rutland La
" Lonee B USAF r710 S Phoenix Av
" Walter A (Belle H) retd h1152 Jackmar Rd (D) ◎
Siedler Erwin (Clara) h3812 Anglers La (L) ◎
Siefken Ida R (Wid Geo) h520 S Keystone Dr ◎
Siegel Edw J (Marie F) h422 Woodlawn Av (B)
" Harold B (Sally) pharm h1550 Belleair La ◎
Siegelin Donold L (Rachael A) elect eng Honeywell h1785 Longbow La ◎
Siegle Ray C acct exec Walston & Co rTampa Fla
Siegmund Mable E (Wid Rudolph J) h1849 Stancel Dr ◎
Siegwart Charles (Violet) h315 Hillcrest Mobl Home Park
Siegworth Geo W (Myrtle R) retd h647 Virginia St (D) ◎
Sieh John H (Blanche E) retd h2071 Temple Ter ◎
Siek Dorothy M (Wid Hilmer G) sec-treas G E Siek h106 Live Oak La (L) ◎
" G E Inc Geo E Siek Pres Mrs Margt A Siek V-Pres Mrs Dorothy M Siek Sec-Treas trailer sups 324 13th St SW (L)
" Geo E (Margt A) pres G E Siek Inc h3717 Mc Kay Creek Dr (L) ◎

SIEK
" H Gerard Jr (Ann E) phys 1201 S Highland Av Suite 7 h1622 Sunnybrook La ◎
" Margt A Mrs v-pres G E Siek Inc r3717 Mc Kay Creek Dr (L)
Siemers Charles W (Ida) h119 Sky Harbor Mobl Ests
Sieminski Helen F (Wid Wm) h228 N Lime Cir (D) ◎
" Henrietta r228 N Lime Cir (D)
Siemoneit Gertrude r341 Sky Harbor Mobl Ests
Sierens Edw A (Helen L) retd h1220 Grove St ◎
Siersema Edw br mgr Am Cyanamid r13766 Sunset Dr
Sieverding James W (Kidwell Mfg) h504 Nicholson St ◎
Sieverling Paul A (Nelle M) consultant Sika Chem h2355 Harrison Dr (D) ◎
Sievers Ernest (Gladys M) retd h930 Bruce Av ◎
Sievert Hazen J (Christina A) eng Genl Tel h2321 Jones Dr (D) ◎
Sieving Edw W (Antoinette M) h219 S Venus Av ◎
Siewert Helmer R (Dorothy C) retd h3636 Sumo Dr ◎
Sifferlen Bruce M U S N r1790 Pineland Dr
Sifferlin James W auto equip opr i County Hwy Dept r1790 Pineland Dr
Sigerfoos Robt K (Amelia) h1235 Jasmine Way ◎
Siggens Harry H (Marion L) carrier Clwtr Sun h1539 Ottawa St ◎
Sigler Ina M Mrs supvr Genl Tel h1991 Nursery Rd ◎
" John M (Mildred E) retd h1331 Main St (D) Lot 239
" Kenneth D studt r1991 Nursery Rd
" Viola J (Wid Benj F) h101 N Venus Av ◎
" Wm R (Eva L) retd h1178 Portway St
Sigman Morris A (Selma B) whsemn Suncoast Hosp h169 6th St SW (L) ◎
" Selma B Mrs clk Sun Coast Osteo Hosp r169 6th St SW (L)
Sigmond Philip N (Margt) h503 Lakeside Park
Sigmund Marie C (Wid Mason E) h1498 Bugle La ◎
Signetics Corp James R Hawkins Dist Sls Mgr electronics 314 S Missouri Av Rm 204
Signor Earl A (Jean L) gdnr h1741 S Greenwood Av ◎
" Jean L Mrs smstrs 1741 S Greenwood Av h1741 S Greenwood Av
" Theo E servmn Genie Inc r1741 S Greenwood Av
Signorini David S mech European Mtrs r1501 S Prescott Av
" Tony D (Elsie M) serv mgr Auto Elec h1501 S Prescott Av ◎
" Wm studt r1501 S Prescott Av
Signs By Grace (Mrs Grace L Kerin) 1245 Union St
Sigvartsen Carl E studt r259 Albert St (D)
" Hazel H Mrs h639 Broadway (D) ◎
" Herbert C v-pres Am Natl Bank Of Pasadena h259 Albert St (D) ◎
Sikerski Michl hlpr West Coast Awning rTarpon Springs Fla
Sikes Alan D studt r1321 Williams Dr
" Donald J (Mildred E) insp US Defense Contr Admn h1321 Williams Dr ◎
" Donald L (Linda M) exec trainee Sears h1056 Britton St (L) ◎
" Shirley R Mrs ofc sec Goodbody & Co rBelleair Beach Fla
" Walter W (Jessie M) retd h4469 Clearwater Harbor Dr (L) ◎
Sikkenga Wm T (Violet) h320 Bay-Aristocrat
Sikkes James (Helen) retd h1009 San Marco Dr (L)
Sikora Michl S (Gladys M) retd h1274 N Sedeeva Cir ◎
Sikorski Frank M (P Hope) retd h612 8th Av NW (L) ◎
Silber Edw J (Bertha E) slsmn Larry Dimmitt h1152 Robmar Rd (D) ◎
Silcox Charles H (Florence B) slsmn Bryan's Inc h1413 Browning St ◎
" Walter G (Kath B) retd h1301 Fairway Dr (D) ◎
Silengo Mario P (Theresa) h204 Flamingo Dr (B) ◎
" Theresa Mrs sls dept Maas Bros r204 Flamingo Dr (B)
Silha John J r1465 Laura St Apt 4
" Joseph R (Irene S) retd h1465 Laura St Apt 4
Silker Carroll (Rose) retd h123 S Haines Rd Lot 132
Silkett Charles R studt r700 Bay Av
" Val W (Evelyn B) retd h700 Bay Av ◎
Silkman Martin R (Gladys) retd h1673 Gladys St (L) ◎
Sill Harold D (Eliz P) retd h1450 Citrus St ◎
" John C (Eleanor V) retd h53 Town & Ctry Mbl Hm Pk (L)
" Lawrence R (Alice E) eng Honeywell h2122 Longbow La ◎
" Nancie (Wid Chester C) with Honeywell h1235 S Highland Av Apt 304a ◎
" Wm R Jr (Theresa R) retd h1044 San Pedro Dr (D) ◎
Silloway Geo A (Beatrice H) retd h1203 Sheridan Rd ◎
Silo Marguerite B Mrs emp Honeywell h bldg 13 Fleetwood Manor Apts Apt 2
Silos Athena M h801 Woodruff Av
" Harry (Despina C) h801 Woodruff Av ◎
Silva Aaron S (Dolly L) plstr h1336 S Michigan Av ◎
" Lenora C (Wid Joseph C) h2374 Harrison Dr (D) ◎
Silvania Grace N (Wid Anthony) clk P O h1370 Franklin St ◎
Silver Chester h1440 Bay Shore Blvd (D)
" Dome Apartments Safety Harbor Spa Oprs 110 Main St (SH)
" Key Garden Apartments Raymond K Ritchey Mgr 470 Poinsettia Av (CB)
" Nell C (Wid Frank L) h1331 Main St (D) Lot 221
" Sands Motel (Louis A Gundel) 415 Hamden Dr

WHITNEY REALTY
EMMA C. WHITNEY
Realtor
SPECIALIZING IN MOTELS BEACH AND WATERFRONT PROPERTIES
MLS
35 Causeway Blvd. Clearwater Beach, Fla. (33515)
"Fast, Electronic Computerized Service"
BUS. TEL. 444-8511
RES. TEL. 442-5610

U The Alphabetical Section to
S get Complete Information on
E a person or firm.

AMERICAN BUILDINGS OF PINELLAS, INC.
AMERICAN BUILDINGS
Superb Quality, Low Cost, Planned To Your Specifications. Clear Spans To 150 Feet.
1710 DREW ST. (33515)
TEL. 446-0544

Seaspire RESTAURANT
Dining Over The Bay
With A View of The Gulf
(See Page 83 Buyers' Guide)
217 Windward Passage, (I.E.) Clearwater (33515)
442-7274

Silvercrest Trailer Park (Jesse J Ledford) 2257 Orchid St (L)
" Trailer Sales (Jesse J Ledford) 2263 Seminole Blvd (L)
" Trailer Sales Ralph L Wilson Slsmn In Chge 1100 Curlew Rd (D)
Silverman Jess (Mildred L) (Green Acres Mobile Home Park) h2236 Gulf- To-Bay Blvd ◎
" N M hBayview Gardens Apt 27c
" Ruth studt r664 Mehlenbacher Rd (B)
Silvernell Francis E (Marion R) h651 Manor Dr W (D) ◎
Silvers Margt C Mrs ofc sec Albert P Rogers Inc h1230½ N Sedeeva Cir
" Silas formn Yellow Banks Grove r11489 Dauphin Av (L)
Silverstein Herbert (Rosalyn) h223 Island Way Apt 308
Silverthorne Wm A (Patricia J) constn wkr Busch Mobile Homes h1120 Live Oak Ct ◎
Silverton Roy (Martha J) h408 Sky Harbor Mobl Ests
Silvester Phyllis S (Wid Richd M) h1601 Sunset Dr
Silvestro Lawrence J Jr (Virginia J) formn (L S Cabinets) h1956 Valencia Way ◎
Silvie David A (Helen G) insp County Bd Educ h1558 Havana Dr ◎
" David H studt r1558 Havana Dr
" Walter hBayview Gardens Apt 9c
Silvins La Verne (Faye H) h1206 Palm St ◎
Silvius Laverne E Mrs h1568 S Prospect Av
Silvy Ettore (Angela) retd h1348 N Lotus Dr (D) ◎
Sim David B (Jessie M) retd h1331 Main St (D) Lot 240
Simas Auto Cleaning (Wm C Simas Jr) 1300 Fairburn Av
" Wm C Jr (Simas Auto Cleaning) rSt Petersburg Fla
Simciak Walter C (Jolann M) eng Honeywell h1640 Idle Dr ◎
Simcock Angeline C B (Wid Joseph G) h311 Venetian Dr ◎
Simek Joseph M (Lillian R) retd h1189 Ford La (D) ◎
Simeral Geneva (Wid Claire C) h329 Sou Comfort Mobile Vil
Siminean W N curriculum coordinator Clwtr Comprehen Jr Hi Sch rSt Petersburg Fla
Simino Clayton E (Jessie A) h1076 Madison St (L) ◎
Simitjis Geo (Stella E) retd h300 N Missouri Av ◎
Simko Albert J (Berenice) supvr E C I h1376 Highfield Dr ◎
Simmerman Bob R (Joan T) (Burd's Tractor & Mower Sls & Serv) r2250 Lakeshore Dr
" Raymond V (Helen L) h102 Glen Ellen Ct
Simmonds J Randall retd h1916 Drew St
Simmons See Also Simons
" Cath C (Wid Wm M) h1444 Rogers St ◎
" Agnes Mrs h1331 Main St (D) Lot 463
" Albert A (Lilly M) opr H P Hood & Sons h1339 S Greenwood Av ◎
" Alice Mrs rMease Manor
" Andrew J retd h456 Chicago Av (D) ◎
" Arth (Lydia E) retd h509 Spruce Av ◎
" Bruce W studt r1344 Stewart Blvd
" Carla tchr 1st Christian Ch Kindergarten r1339 S Greenwood
" Claude L h1767 Suffolk Dr ◎
" Clifford E (Lucille A) h3032 Fountainhead Dr (L) ◎
" Corda S Mrs sls dept Maas Bros r665 Melissa St (D)
" Donald J (Dorothy C) carrier PO h702 S Phoenix Av ◎
" Eddie L (Eva) porter Carlisle Mtrs rSt Petersburg Fla
" Eddie R (Muriel J) h2380 Chaucer St
" Edmund (Betty) div mgr Eckerd Drugs rSt Petersburg Fla
" Edmund W Jr (Betty J) v-pres Eckard Drugs h1856 Nursery Rd ◎
" Emily P (Wid Geo W) h115 N Cirus Av ◎
" Erwan C (Mable C) winter res h1440 Overlea St ◎
" Fredk N (Ann C) (Out Of Sight) h706b N Osceola Av
" Geo (Grace) h2000 E Bay Dr (L) Lot 170
" Geraldine Mrs retd h1262 Palmetto St
" Herbert supvr constn Southeastern Care Center h108 S Highland Av
" Hobson F (Mattie L) retd h1529 Douglas Av (D)
" J Henry (Ola D) h1728 Crawford Av ◎
" James lab h2379 119th St N (L) ◎
" James F (Mary) retd h438 Sky Harbor Mobl Ests
" James O (Gladys M) lawn serv h1249 S Lincoln Av ◎
" James W clk Raybro Elec Sups rTampa Fla
" Joseph J (Julia A P) retd h52 Acacia St ◎
" Julie K studt r1344 Stewart Blvd
" Junior (Bell) formn Indian Rocks Nurseries h12164 131st St N (L)
" La Verne (Eliz) driver Stewart Bonded Whse h1780 Harbor Dr ◎
" Leroy J (Neda L) retd h3171 Rosemary Dr (L) ◎
" Lillian B (Wid Arth) h805 Lantana Av (CB) ◎
" Lillie M Mrs smstrs R C Miller Styles For Men r1339 S Greenwood Av
" Lloyd R (Lola) retd h242 Donovan's Trailer Park
" Marcia J studt r1344 Stewart Blvd
" Margt Mrs nurse Morton Plant Hosp h123 S Haines Rd Lot 137
" Marguerite Mrs h1109 Carlton St
" Mary curb wkr Frische's r508 Cedar St
" Mattie L Mrs maid Mease Manor rRt 2 Bx 711
" Mildred S (Wid John O) h1358 Admiral Woodson La ◎

SIMMONS
" Miriam C Mrs (Raymir Fabrics) r1145 E Lotus Dr (D)

SIMMONS NELSON J (JoAnn N), General Contractor, Home Building, Alterations And Repairs 443 Roanoke St (Dunedin), Tel 733-1481, H443 Roanoke St (Dunedin), Tel 733-1481

" Newt (Yellow Submarine) rSt Petersburg Beach Fla
" R J mech ii County Hwy Dept rSt Petersburg Fla
" Ralph mech Carlisle Mtrs r221 Short St (SH)
" Ray (Hettie E) millwright Keller Sls & Eng h853 Douglas Av (D)
" Raymond K (Miriam) electn Mease Hosp & Clinic h1145 E Lotus Dr (D) ◎
" Richd mach h30 Ridge Rd SW (L)
" Roberta h2110 Alamanda Dr
" Ronnie (Carla) USA r1339 S Greenwood Av
" Russell T (H Jean) slsmn Sears h2201 6th Av SW (L) ◎
" Ruth Mrs slswn h223 3d Av SW (L)
" Smith H (Emajane) pres Std Fabricated Products r9673 Commodore Dr (L)
" T Carl (Corda S) mtcemn Port Vue Motel h665 Melissa Rd (D) ◎
" Vivian studt r603 N Garden Av
" Walter H retd h121 Joyland Trailer Park
" Wendell L (Gladys L) pres Fla Custom Homes h1344 Stewart Blvd ◎
" Willie A lab Clwtr r1136 Tangerine St Terrazzo
Simms Alf D (Sue M) lawn serv h1391a Belcher Rd (L) ◎
" Edith B Mrs asst loan ofcr Clwtr Fed Sav & Loan r1671 Grove St
" James W (Elva B) retd h835 Bruce Av ◎
" John W (Joyce M) plantmn Wu Teleg h318 Barbara Cir (B) ◎
" Joyce M Mrs opr W U Teleg r318 Barbara Cir (B)
" Otis (Marie W) retd h331 Plaza Pines Trailer Park
" Wilford E (Edith) servmn Davenport Kitchens h1671 Grove St ◎
Simon Abr (Cecilia W) retd h1503 Valencia St ◎
" Annie L (Wid Harold) h828 Twin Lakes Trailer Lodge
" David D r1503 Valencia St
" Dorothy N Mrs h1113 Live Oak Ct ◎
" Eva A (Wid Geo J) h426 1st Av NE (L) ◎
" Ferd L (Myrna J) rev ofcr US Int Rev Bur h1331 Windsor Dr ◎
" Fritz (Madeline) retd h44 Honeyvine Mobile Home Pk
" Harry H (Anna P) retd h1331 Main St (D) Lot 127
" Hazel E Mrs mgr Bauman's Inc r1851 Overbrook Av
" Ivo h2020 World Parkway Blvd Apt 70 ◎
" James Rev pastor Bethel African Methodist Ch rSt Petersburg Fla
" Jean F r426 1st Av NE (L)
" Jerome T (Norma L) v-pres Glass Service Co h2152 Cunningham Dr ◎
" Margt L (Wid Jack) h804 Jacaranda Dr (L) ◎
" Robt E (Jacquelynn E) USA h1515 Murray Av ◎
" Wm A (A Mary) retd h1128 Nelson St (D) ◎
" Wm G (Eleanor M) retd h2006 7th Pl SW (L) ◎
Simonds Robt L (Lorraine A) formn Fenn Mfg h1360 Williams Dr ◎
Simoneau Mildred D Mrs cafeteria wkr Maas Bros r517 Jones St
Simonett Clem (Evelyn) retd h317 Twin D Trailer Pk
Simonin Charles A (Henrietta G) h507 Cedar St ◎
" Joseph (Rose M) retd h2 Midway Island ◎
Simonis Amy A (Wid Conrad) h525 Orangewood Dr (D) ◎
" Conrad C (Mary A) gdnr h1774 Pineland Dr ◎
Simonovich Robt W artist St Pete Times r2749 Avocado Dr
" Vinko J (Olga T) retd h2749 Avocado Dr ◎
Simons See Also Simmons
" Clifton H (Clara W) h2215 N Euclid Cir ◎
" Emery E retd r1777 Overbrook Av
" Floyd (Alice) retd h103 3d St (D) ◎
" Glen L (Clesta M) retd h19 Bayview Trailer Park
" Keith (Inez W) h401 Palm Island SE ◎
" Lewis J (Lillian) retd h103 Sherwood La (L)
" Mary retd h1433 S Belcher Rd Apt 12c ◎
" Randolph studt h539½ Wildwood Way
" Stanley H (Corta A) retd h1400 S Evergreen Av ◎
" Walter A (Mary W) retd h1021 San Remo Dr ◎
Simonsen Edw W (Mary A) h3218 Dryer Av (L) ◎
" Mary A Mrs (Simonsens Beauty Salon) r3218 Dryer Av (L)
" Peter H (Lulu A) h809 S Spencer Av ◎
" Valborg C h501 Mandalay Av Apt D13
Simonsen's Beauty Salon (Mrs Mary A Simonsen) 3218 Dryer Av (L)
Simonson Lavange r1632 S Frederica Dr
Simonton Clifford H (Nancy I) mgr Phillips Petroleum h2448 Fairbanks Dr ◎
Simpkins John (Eileen B). h703 Railroad Av ◎
Simplified Business Services (Donald P Gundry) bkpg serv 1226 Cleveland St
Simpson Andrew (Sadie) retd h130 Patricia Av (D) Lot 91
" Bessie Mrs matron County Jail h818 S Chester Dr ◎
" Betty r384 E Overbrook Dr (L)

Who's Who- and Where?

Such questions can only be answered by the Directory and that is where people look when they want to buy.

Are you properly displayed therein to get the business?

JACK RUSSELL OIL CO., Inc.
Distributor for PURE OIL DIVISION UNION OIL COMPANY OF CALIFORNIA
GASOLINE — FUEL OIL — OILS
608 Seminole St., P.O. Box 748 (33517)
union
Phone 446-2478
(See Page 44 Buyers' Guide)

SIMPSON

" Betty L Mrs opr Fair Beauty Hair Stylist r1606 N Myrtle Av
" Charlene E teller Clwtr Fed Sav & Loan r347 Elizabeth Av
" Charles B (M Darlene) supvr Tepro Of Fla h481 Oakwood Dr (D) ◎
" Charles W (Helen) eng Honeywell h1601 Ottawa St
" Chester A (Della M) retd h1840 Hunt La ◎
" Cottages (Edith Simpson) 14674 66th St N
" David (Jean) h464 Bay-Aristocrat
" Donald C (Margt W) supvr Retail Credit h1270 Woodlawn St ◎
" Donna reporter Credit Bur Of Clwtr r1270 Woodlawn Rd
" Edith (Wid Wm) (Simpson's Cottages) h14674 66th St N ◎
" Edw W h12121 144th La N (L)
" Eliz studt r1159 Douglas Av (D)
" Elmer W (J Maude) meat insp State Agriculture Dept h1238 Carol Dr ◎
" Frances H Mrs med asst John E Upledger r1576 Penwood Cir S
" Fred E (Effie M) retd h2475 Coronado Way (D) ◎
" Geo D (Hazel G) retd h1352 Weber Dr ◎
" Gertrude M Mrs retd h404 S Mercury Av Apt 7
" Gregory D studt r2205 Palmetto St
" Helen clk Pick-Kwik r1601 Ottawa Rd
" Isabelle L (Wid Lawrence E) h114 Turner St
" James (Ruth P) die mkr Amp Inc h1947 Old Coachman Rd ◎
" Jean B (Wid Hugh C) h2441 Nash St ◎
" Jessie P (Wid Frank B) r2765 State Rd 590 (SH)
" John A (Betty L) mfrs agt 1606 N Myrtle Av h1604 N Myrtle Av
" Joseph R (Ellen A) adj Allstate Ins Co h1548 Ottawa St ◎
" Lawrence D USA r2205 Palmetto St
" Lionel (Anne) (Simpson Eng Serv) h bldg 19 Fleetwood Manor Apts Apt 6
" Lon mech Clwtr Bay Marine Sls rBldg 19 Fleetwood Manor Apts Apt 6
" Louise L (wid geo b) RETD h1119 18th St SW (L) ◎
" Matilda J (Wid Fredk T) h1606 N Myrtle Av ◎
" Maude B (Wid V Ellis) h1819 Audubon Dr ◎
" Patricia A studt r2174 Academy Dr
" Robt (Helen) retd h1282 Magnolia Dr ◎
" Robt N (Margt I) retd h384 E Overbrook Dr (L) ◎
" Ruth h249 Jasper St (L) Lot 272
" Ruth B (Wid Ralph E) plant wkr h1247 Michigan Av (D) ◎
" Saml W (Grace E) h2205 Palmetto St ◎
" Stuart G (Nadine B) electn City Elec Dept h2001 Harvard Av (D) ◎
" Thos S (Ruby R) h1908 Macomber Av ◎
" W Harold (Betty A) dist sls mgr Williamson Co h2174 Academy Dr ◎
" Wm C (Carolyn J) carp J Simmons Contr h117 7th Av SE (L) ◎
" Wilma E Mrs h20 S Duncan Av
Simroe Theo W (Alice) retd h889 Indian Rocks Rd (L) ◎
Sims Charles H (Florence) serv mgr Penney's h426 Shady La Trailer Pk
" E Joy Mrs v-pres Truman Sims Inc r5 Druid Pl (B)
" Florence W (Wid Walter F) h406 Magnolia Dr ◎
" Geo A ins agt Clwtr Div St Petersburg Mtr Club h1345 Overlea St ◎
" Geo F (Arlene E) retd h12097 Croft Dr (L) ◎
" Gladys E Mrs r1326 Bay Shore Blvd (D)
" Hazel C (Wid Wilfred G) retd h112 Plaza Pines Trailer Park
" James H carp h801 Hart St
" John E (Joan S) policemn City Police Dept h1625 Tuscola Rd ◎
" Joseph M (Ruby B) USAF h2450 W Bay Dr (L)
" Laura (Wid Roy C) clk Eli Witt Cigar h14 N Mars Av ◎
" Lucile F tchr Dunedin Sr Hi Sch rSt Petersburg Fla
" Lucy A retd r1619 Souvenir Dr
" Mildred B (Wid Wm B) h1957 Jeffords St ◎
" Nellie B Mrs prsr Arnold Palmer Dry Cln Center h1002d Engman St
" Ralph T (Dorothy C) retd h1401 Keene Rd ◎
" Ruby D retd h1433 S Belcher Rd Apt 18g ◎
" Saml A (Ernestine) ctr opr Meinders Noble Printing h1314 N Highland Av ◎
" Sarah car washer r1002d Engman St
" Thelma H Mrs opr Betty's Beauty Shop r1725 N Myrtle Av
" Thos C (Anna L) fcty wkr Universal Cigar h1609 Scott St ◎
" Truman H Jr (E Joy) pres Truman Sims Inc h5 Druid Pl (B) ◎

SIMS TRUMAN INC, Truman H Sims Jr Pres, Mrs E Joy Sims V-Pres, For General Tires Or Tire Service, Tire Recapping, Alignment And Brake Service, Mark IV Automobile Air Conditioning, Sales And Service 1160 Court St, Tel 442-4124

" Virginia Mrs h1016 La Salle St ◎
Simson Clara B (Wid A G) h880 Mandalay Av Apt 1011
Simula Grace Mrs x-ray tech County Health Dept rSt Petersburg Fla
Sinclair Calder P Jr studt r311 E Druid Rd
" Challie V (Lottie A) retd h1101 Howard St ◎

SINCLAIR

" Dallas A (Oweda B) lawn serv 1670 S Betty La h1670 S Betty La ◎
" Danl III (Janet W) retd h2449 Indigo Dr ◎
" Geo G (Marion P) emp Morton Plant Hosp h1104 Woodley Rd ◎
" Helen R (Wid Calder P) h311 E Druid Rd ◎
" James (Jeanette) lab h216½ 2d Av SW (L)
" John L (Jean) h223 Island Way Apt 205
" John S h18 Silvercrest Trailr Pk (L)
" Leland C (Betty Lou) repr Genl Tel h1345 Cambridge Dr ◎
" Robt R (Kath H) clk Haydon Paint h1730 Rainbow Dr ◎
" Saml h918 Pennsylvania Av
" Wayne (Delores) barber Johnny's Barber Shop h1571 S Michigan Av
Sinclaire John (Marion G) h335 Bay View Dr (B) ◎
Sindell Allan F (Sonja L) res eng Black Crow & Eidsness h1532 Young Av ◎
" Sonja L Mrs ofc sec Clarence P Crobaugh r1532 Young Av
Sindlinger James (Helen) slsmn Hood's Milk r8155 Pelican La (L)
Sine Donald W (Elvira B) carrier P O h2172 16th Av SW (L) ◎
" Elvira installment credit dept Pinellas Central Bk & Tr r2172 16th Av SW (L)
" Elvira B Mrs slswn Maas Bros r2172 16th Av SW (L)
Sineath Charles (Larelle) retd h415 Embassy Mobile Home Park
Sines Geo supvr Seven Eleven rSt Petersburg Fla
Singer Chris W (Ramona W) slsmn Holsum Products h459 Corvette Dr (L) ◎
" Co The Wm R Gamble Mgr 58 Sunshine Mall
" Edw A (Dorothy M) retd h598 Gershwin Dr (L) ◎
" J Earl (Goldie O) retd h1773 Emerald Dr ◎
" Larry L (Alice W) production analyst Honeywell h2279 Habersham Dr ◎
" Lewis M (Jenneviene M) fnshr Tropicana Trailer h671 Athens St (D) ◎
" Linda L studt r1773 Emerald Dr
" Mark (Ruth) retd h812 8th Av NW (L) Lot 15
" Michl studt r671 Athens St (D)
" Robt D (Mary L) (Singer's Std Serv) rNew Port Richey Fla
Singer's Standard Service (Robt D Singer) 1359 Cleveland St
Singler Frank A (Grace E) retd h711 Brookfield Dr (L) ◎
Singletary Arth retd r804 Metto St
" Delores C Mrs clk Maas Bros h2144 Victoria Dr
" Joseph Jr (Ruby L) lab Chilton Constn h1252 Nicholson St ◎
" Leroy porter Larry Dimmitt Inc rGreenwood Apartments Apt 4
" Ruby nurses aide Sun Coast Osteo Hosp r125 S Nicholson St
" Saml (Bessie H) h804 Metto St
" Wm G (Mary G) porter Stone Buick h914 N Myrtle Av
Singleton Charles (Gladys) retd h263 1st St NW (L)
" Howard (Louise E) retd h301 Shady La Trailer Pk
" James C h1 Gateshead Dr (D) Apt 102 ◎
" Keithann studt r355 Barbara Cir (B)
" Mary A Mrs consultant Mental Health Emergency Servs h355 Barbara Cir (B) ◎
" Mattie I Mrs h1332 Crosby St (L) ◎
" Rena P (Wid Fred) h1140 Robmar Rd (D) ◎
" Robt B (Margt C) mach Honeywell h15498 Newport Rd ◎
" Roosevelt (Mattie L) constn wkr h1142 Engman St ◎
" Violet M Mrs mach opr Alrosonics h250 Roscry Rd NE (L) ◎
" Wm studt r355 Barbara Cir (B)
Singley Helen B (Wid Saml L) nurse 1115 N Betty La h1115 N Betty La ◎
Sinigalliano Eug E (Joy L) coordinator Sperry Rand h1056 Cornish Av (SH) ◎
Sink Charles H (Jeanette G) h1260 E Idlewild Dr ◎
" Charles L (Pearl C) laby tech Sperry Microwave h896 Emerson Dr (D) ◎
" Fannie E (Wid Dana T) r318 3d Av SW (L)
" Nancy ofc sec Largo Recreation Dept r318 3d Av SW (L)
" Paul F (Erma E) slsmn Hood's Milk h318 3d Av SW (L) ◎
" W Harry (Dorothy H) retd h111 Heron Rd ◎
Sinker Frederic K (Josephine A) retd h950 Emerson Dr (D) ◎
Sinks Charles S (Lorena R) (Minnow Creek Marine Ways) h78 New Jersey Dr (D) ◎
" Robt J (Irene) retd h511 Gulf-To-Bay Trailer Park
Sinkus Frank (Mary) retd h1209 Magnolia Dr ◎
Sinsabaugh Eliz retd h324 Heron Rd ◎
Sipe Kay F choir dir St Paul's Luth Ch h2230 Nursery Rd Apt A8
" Laura Mrs slswn Penney's h614 Woodrow Av NW (L) Lot 2
Sipek Bessie smstrs Artcraft Plastics rSt Petersburg Fla
Siple Frank F (Farnelle Dress Shop) h1224 Druid Rd S ◎
" Frank F Jr mgr Garden Seat Gift Shop h1355 S Hibiscus St ◎
" Richd B (La Verne M) pres The Garden Seat Inc h3 Druid Pl (B) ◎
Sipos Andrew J (Helen) admn Druid Hill Nursing Home h1662 Indian Rocks Rd (L) ◎
" Joseph A (Phyllis G) asst eng Genl Tel h2075 Plateau Rd ◎
Sipple Geo T (Vera E) h2189 Pocahontas Dr (L) ◎
Sipusic Karen A Mrs clk Goodbody & Co r1637 Parside Dr
Sipzer Sara Mrs rMcase Manor

CAMPBELL PAVING CO.
General Contractors

● EXCAVATION
● DRAINAGE
● EQUIPMENT RENTALS
TELEPHONE
446-8591
1701 N. Hercules Av. at S.A.L. R.R. Clearwater Fla.
(See Page 30 Buyers' Guide)

Who Sells It?
Is Answered by the Classified Business Lists in this Directory

SEAFARER'S
RESTAURANT AND LOUNGE
Specializing In Seafood and Steaks
• Entertainment • Imported Champaign and Wines • Reservations For Parties
A COOL RUSTIC CAVE ATMOSPHERE
2292 East Bay Dr., Largo (33540)
Tel. 531-6676

Serenity Gardens Memorial Park, Inc.
FLORIDA'S MOST BEAUTIFUL AND MODERN CEMETERY
SERVING ALL OF PINELLAS COUNTY
(See Page 27 Buyers' Guide)
13655 Wilcox Road, Largo, Fla.
Tels. 595-2914 and 595-3521

Sirkle Robt M (Lulu M) (Blue-Bell Apts) h205 Brightwater Dr ◎
Sirmay Emery J (Mary E) retd h1425 Spring La ◎
Sirmons Eug E jan Atlas Servs r807½ Drew St
Sirmyer Geo M (Josephine B) retd h1636 Balmoral Dr ◎
Sirna Thos J (Elvira T) supvr Sperry-Microwave h2741 State Rd 590 (SH) ◎
Sisinger John R (Polly A) h205 S Cirus Av ◎
" Polly A Mrs slswn Schaaf Realty r205 S Cirus Av
Sisk Charlotte S Mrs 2 tchr Oak Grove Jr Hi Sch h1740 Ragland Av ◎
Siskovsky Jaroslav (Eunice) h1439 Admiral Woodson La ◎
Sisley Rose J (Wid James) h449 Chicago Av (D)
Sisson Bessie D (Wid David) h19 N Arcturas Av
" Walton h1020 San Remo Dr ◎
Sissons Charles C (Marie I) retd h1020 S Duncan Av ◎
" Theo P retd r1020 S Duncan Av
Sistrunk Barbara Mrs emp Davenport Kitchens r1337 Union St
" L E (D M) carp h175 S Seminole Blvd (L)
Sita Joseph E (Cath M) h1438 San Juan Ct
Sitar Gladys H (Wid Fred R) (Mari-Carol Motel) h14377 US Hwy 19 S ◎
Sites Judith A Mrs ofc sec Cox Heating & Air Conditioning r1122 Beverly Dr (L)
" Leon W (Judith) lab h1122 Beverly Av NW (L)
Sitler Gilbert A (Mercy L) r505 Gardenia St (B)
Sittig Richd A (Cath D) retd h1145 San Remo Dr ◎
Sitton E Eug (Donna L) mgr Earl Brown Mtr h2673 E St Joseph Dr (D) Apt3
Siuzdak Walter J (Laurence P) h1925 Mc Kinley St ◎
Sivek Thos S (Marjorie M) tech Genl Elec h798 San Salvador Dr (D) ◎
Siver Edwin W (Eliz C) carp h12489 138th St N (L) ◎
" Frank A (Maud B) retd h1780 Belleair Rd ◎
" Sharon L studt r12489 138th St N (L)
Sixt Paul E rep Life & Casualty Ins h690 Union St (D) Apt 1
Sixty Minute Cleaners & Laundry Of Clearwater (Glen W Mills) 710 S Missouri Av
Sizemore Bernice h123 S Haines Rd Lot 111
" Charles B (Patricia B) constn wkr h5860 150th Av N Lot 311
" Janice C Mrs hd cash Publix Super Mkt rPalm Harbor Fla
" L h1838 Sylvan Dr
" Paul D (Arbutus F) constn wkr h115 4th Av NW (L)
Sizer Edith Mrs rMease Manor
Sjolander Gunnar K (Mary A) h219 N Saturn Av
Skaggs Billy B (Barbara) asst mgr Eckerd's Of Largo h902 1st Av NW (L)
" Thelma A Mrs (Belleview Biltmore Beauty Salon) r2433 Havaner Dr
" V Mark (Virginia M) asst admn Suncoast Hosp h1642 Arbor Dr ◎
" Virginia M Mrs clk Clwtr Fed Sav & Loan r1642 Arbor Dr
Skaliotis James P installer Century Awning rCrystal Beach Fla
Skari Luther (Wilma) retd h180 7th St (D) ◎
Skaros Saml (Lydia V) retd h1279 Caracas Av ◎
Skaroulis Mike G (Chris M) tchr Ponce De Leon Elem Sch h1445 S Duncan Av ◎
Skauger Albert A electn hlpr Electrical Enterprises
Skeen Bessie T (Wid Edw) h250 Lake Palms Dr (L) ◎
" Marie L (Wid Robt E) (Marie's Beauty Shop) h255 6th St NW (L) ◎
" Wm A (Estelle P) coml fishermn h275 Lake Palms Dr (L) ◎
Skehan Bernice L (Wid Eugene L) h816 3d Av NW (L) ◎
Skelding Jack M (Judy L) asst v-pres Bank Of Clearwater h1396 Palmetto St ◎
" Jack M Jr studt r1396 Palmetto St
" Roderick L studt r1396 Palmetto St
Skells Milo V winter res h1340 Bay Shore Blvd (D)
Skelton Arch retd h605 Michigan Blvd (D) Lot 45
" Elaine B Mrs clk Chelsea Title & Guaranty rHoliday Fla
" Inez A Mrs dept mgr Woolworth's h5764 157th Av N ◎
" J E (Mary M) retd h1480 Grove St ◎
" Joseph R (Mildred D) h615 Melissa Rd (D) ◎
" Wm V constn wkr Bernabei r5764 157th Av N
Skentlebury Wm H (Lillia B) retd h614 Woodrow Av NW (L) Lot 10
Skerik Benj retd h234 Donovan's Trailer Park
Skidmore Donald N (Sarah F) driver Greyhound h200 S Saturn Av ◎
" Edw (Viola) h220 Regina Dr N (L) ◎
" Magesie (Wid Harry) h1763 Greenlea Dr ◎
" Sarah M clk Pick Kwik Food Stores r200 S Saturn
Skiff Frankie E (Wid Ralph) (Bay View Lodge) h660½ Edgewater Dr (D) ◎
" Jack E (Faylene C) tech Sperry Microwave h1433 Oak Haven Dr (SH) ◎
" Point Apartments Hobart E Kunkle Mgr 231 Skiff Point
Skifstad Willard H (Charlotte D) (Skip's Shell Serv Sta) h2267 Capri Dr ◎
Skillings Hilda J retd h880 Mandalay Av Apt 326
Skinder Joseph retd h608 2d St SW (L) ◎
Skinner Bailey (Jessie C) h316 Pleasant St ◎
" Barbara Mrs cafeteria wkr Safety Harbor Elem Sch
" Benj L (Angela G) v-pres-sec Allied Precision Products Inc h1530 Bay Shore Blvd (D) ◎
" Bronson C (Brunhilde W) pres-treas Allied Precision Products Inc h1057 Victoria Dr (D) ◎
" Bruce W (Frances T) acct exec Reynolds & Co h420 Windward Passage ◎
" Charles B studt r560 Louden Av (D)
" Clinton J (Barbara J) eng tech ii State Rd Dept h804 5th St S (SH) ◎
" David R (Toni M) (Spur Serv Sta) h2091 US Hwy 19 S
" Donald L (Beverly C) USAF r882 Manor Dr S (D)
" Dorothy W Mrs tchr Safety Harbor Jr Hi h1337 S Lotus Dr (D) ◎
" Florence M (Wid Edgar) h206 Plaza Pines Trailer Park
" Frances E (Wid Clyde T) h11963 144th St N (L) ◎
" Francis L (Susan B) v pres First Fedl Savs & Loan Assn Of Dunedin h1037 Victoria Dr (D) ◎
" Harold F (Jeanette E) mtcemn Sylvan Abbey Mem Pk rRt 1 Bx 855 Palm Harbor Fla
" Jacques B (Ruth K) asst sec Allied Precision Products Inc h560 Louden Av (D) ◎
" James (Elma L) lab City Sanitation Div r1006 Railroad Av
" James studt r560 Louden Av (D)
" Leonard A (Annie L) slsmn Formost Dairies h1014 Highland Av (D) ◎
" Robt M (Martha I) retd h1457 Fairfield Dr ◎
" Robt W (Ruby M) tchr Largo Sr Hi Sch h1443 Sunny Park Dr ◎
" Ruth Mrs maid Schrafft's h1013 N Garden Av
" Steph J (Ila L) formn Curtis & Gross rTarpon Springs Fla
" Vivian Y (Wid Fredk M) h1315 Pierce St
" Wallis L (Dorothy S) production mgr Francis L Skinner h480 Palm Island SE ◎
Skip's Shell Service Station (Willard H Skifstad) 1360 US Hwy 19 S
Skipper Joseph S (Irma B) controller First Natl Bk-Tr Dunedin rSt Petersburg Fla
" Olive E (Wid Thos G) h321 San Jose Dr (D) ◎
Skipwith Hope E h55 Harbor View La (L) Apt 107
Skipworth Eva (Wid Benj N) h109 Bayside Gardens
Skirving Geo B (Julia M) formn Fla Communications & Electronics h1358 Weber Dr ◎
Skjoldager Clara E (Wid Geo E) canvasser Geo Washington Life Ins h415 5th Av SW (L) ◎
" Sandra J studt r415 5th Av SW (L)
Skoal Bar (Louis H Spooner) 520 Douglas Av (D)
Skodje Carol L studt r1637 Picardy Cir
" Joseph H (Helen L) eng Honeywell h1637 Picardy Cir ◎
Skoglund Nellie H (Wid Aug H) hBayview Gardens Apt 18b
Skogsberg Logan E (Mildred P) retd h2584 Oakwood Dr (L) ◎
Skolnick David B retd h2140 Mc Kinley St ◎
Skolnik Rudolph (Emily M) pntr h912 Beverly Av NW (L) ◎
Skordas Pete J (Kay C) claims rep US Social Security Admn h1355 Ranchwood Dr ◎
" Thos P studt r1355 Ranchwood Dr
Skorjanc John I (Ruth E) (Shamrock Apts) h600 Cyprus Av ◎
Skoubes Paul (Teddy N) retd h1317 Whispering Pines Dr ◎
Skow Edw (Ellen) retd h2400 State Rd 580 Lot 48
Skowronski Michl J (Cath A) chem Jim Walter Research h1968 Temple Ter
Skradski Frank G (Ann) retd h1701 Laurie La (B) ◎
Skrycki Frank M (Isabel M) retd h1221 8th Av NE (L) ◎
Skubin Frank retd h2288 Azalea St (L) ◎
" Wm acct 2288 Azalea St (L) h2288 Azalea St (L)
Skurkay Geo (Ann H) retd h304 N Washington Av ◎
Skuse Edith M (Wid Edgar J) retd h1054 Sedeeva St ◎
Sky Harbor Mobile Estates (Wm S Wightman) 2759 Gulf-To-Bay Blvd
" Ranch Apartments Mrs Mrya B Weidman Mgr 333 Coronado Dr
" View Trailer Park Clarence Huprich Mgr 812 8th Av NW (L)
Skycrest Baptist Church Rev Carl W Houston Pastor 1835 Drew St
" Baptist Kindergarten Mrs Emmy L Lemons Prin 1835 Drew St
" Beauty Shop (Mrs Melissa A Clark) 1813 Gulf-To-Bay Blvd
" Elementary School Matilda Trott Prin 10 N Corona Av
" Garden Supply (Mrs Doris H Stupplebeen And Geo E Haner) 1921 Drew St
" Nurseries (Fumio K Hayakawa) plants 2145 Drew St
" Pharmacy (Wallace C Stich) 1740 Drew St
" Shopping Center 1801 Gulf-To-Bay Blvd
" Super Market (Averil H Jarrett) 1881 Drew St

SKYCREST UNITED METHODIST CHURCH, Rev Patrick W M McBride Jr Pastor, Rev Donald E Stocum Associate Pastor, Mrs Bonnie B Varasse Church Sec, Mrs Charles A Jaqueth Membership Sec, 2045 Drew St, Tels 446-2218 And 446-2503

Skyline Inn Motel (Howard & Mrs Margt Bolling) 1480 US Hwy 19 S

Where to Buy? Consult the Classified Business Lists In This Directory

1211 COURT STREET

CONDON-MEEK Inc. Realtor · Insurer MULTIPLE LISTING SERVICE

PHONE 446-5051

YOUR Independent Insurance AGENT

SKYLINE
" Oil Co Milburn L O Baugh Mgr gas sta 2965 E Bay Dr (L)
Skylit Motel (Warren E Bartlett) 2431 Gulf-To-Bay Blvd
Skytop Motel (Floyd C Wykoff) 1764 Gulf-To-Bay Blvd
Slabaugh James E (Audrey) eng Honeywell h899 Forest Glen Rd ◎
Slabihoudkovi Marie (Wid Ferdinand) r18 Maywood Av
Slack Charles E (Helen S) mach Precision Engr h1230 S Evergreen Av ◎
" S Edgar (Mary G) retd h315 Kerry Dr ◎
" Scene (Eric Julian And Wm Alderdice) men's clo 10 Sunshine Mall
" W Roscoe (Kirana L) retd h58 Carlouel Dr ◎
Slade Annette G Mrs h116 Bayside Gardens
" Ralph (Gladys M) retd h1833 West Dr ◎
Sladky Elmer winter res h bx727 State Rd 580 Lot 11
" Joseph winter res h bx727 State Rd 580 Lot 24
Slaght Malcolm (Helen) retd h206 Windward Island ◎
Slagle Betty L Mrs h1621 N Myrtle Av
" Dean B (Jeanette) (Dean's Citgo Serv) h11 Ventura Dr (D) ◎
" Fredk R (Elsie M) retd h317 Buttonwood La (L) ◎
" Harvey D h1331 Main St (D) Lot 147
" Phillip R (Sarah N) pres Fla Fabrics Of Clwtr h1453 Lemon St ◎
" Sarah N Mrs ofc sec Leo M Butler & Assocs r1453 Lemon St
Slane A Ross (Margt A) carp Clark & Logan h1413 Lemon St ◎
Slanetz Mildred F (Wid Walter G) retd h1730 E Druid Rd ◎
Slate Mary Mrs maid Osceola Inn r12381 Clay Av (L)
Slater Evelyn E (Wid Joseph E) h911 Turner St ◎
" James L (Cath A) retd h1273 Caracas Av ◎
" U Michl (Bertha B) slsmn Paul F Randolph Inc h102 N Betty La
Slatford Ruth K Mrs mgr County Fair Grounds rIndian Rocks Bch Fla
Slatinsky Robt R mech Earl A Brown Volkswagen rPinellas Park Fla
Slattery Donald (Katheryn) h2100 Nursery Rd Apt 20g ◎
Slaughter Danl (Louise) retd h675 Mandalay Av Apt 3
" E J maid County Nursing Home r2002 12th St SW (L)
" Edwin M (Freda L) retd h116 N Hillcrest Av
" Jerry plstr Raynor Co h1510 N Clearwater-Largo Rd (L)
" John (Slaughter Plumbing) r14910 Thatcher Av (L)
" Marie T Mrs counterwn H D Cafeteria h1870 San Mateo Dr (D) ◎
" Plumbing (Ronald & John Slaughter) 14501 Indian Rocks Rd (L)
" Robt (Eddie J) lab h2008 12th St N (L)
" Ronald (Slaughter Plumbing) rIndian Rocks Bch Fla
" Thos A (Cheryl A) with Slaughter Plmb h3064 Karen Av (L) ◎
Slaunwhite Ezra T (Mabel H) h2366 Shelley St Apt 2 ◎
Slauson Ralph G (Lulu M) retd h2184 Nolan Dr (L) ◎
Slauter Charles H (Mildred A) plmb contr 505 5th Av SW (L) h505 5th Av SW (L) ◎
Slauther Charles H Jr journeymn Charles H Slauter r505 5th Av SW (L)
Slavicek James J (Mary M) h806 Moss Av ◎
Slawson Mae S (Wid Wm J) h1519 Seabreeze St ◎
" Merrill (Mary) retd h31 Island Way Apt 1008 ◎
Slawter Clayton R (Janet F) retd h307 Buttonwood La (L) ◎
Slayman Hugus W (Alfrieda) retd h1413 Magnolia Dr ◎
Slayton Raymond (Beatrice) winter res h720 Bay St (D)
Slean John P (Germaine S) lieut City Fire Dept h1504 Stevenson Dr ◎
Sleeter Edw B (Mary M) retd h314 Cedar La (L) ◎
Sleeth Donald C searcher Chelsea Title & Guaranty rTampa Fla
Sleichter Kim G studt r566 Baywood Dr S (D)
Slenker John A (Eleanor F) retd h6 Bluff View Dr (B) ◎
Sleppy Leland S (Edna L) retd h15491 Westminster Av ◎
Slette Kenneth A (Anne J) stock clk County Nursing Home h390 Larchwood Dr (L) ◎
Sleyster Reba A (Wid Richd L) h402 4th Av NE (L) ◎
Slicker Edna L Mrs posting clk City Fuel Oil Of St Pete r326 N Saturn Av
" Russell T (Louise) (Koin Kleen Lndry) h326 N Saturn Av
Slider Sondar A Mrs ofc sec Danl D Mc Millan r1607 Valencia Dr W (L)
" Thos G (Sandra A) electn h1607 Valencia Dr W (L)
Sliger Ellis R (Helen L) retd h858 Narcissus Av ◎
" J Steve h2378 Chaucer St
" Wm (Elene W) supt Belleair Town Garage h2194 Orangewood Way ◎
" Winnie Mrs teller City Natl Bk & Trust Co r204½ Upper Pennsylvania Av
Slimon Margt retd h2433 Brazilia Dr Apt 5 ◎
Slining Zona B (Wid Clarence) h311 Shirley Dr (L) ◎
Slinkard Waldon O (Davina W) retd h1006 Bay Breeze Ter (L) ◎
Sliwka Joseph (Clara M) retd h1090 5th Av NE (L) ◎
Sliz Deborah studt r1201 Woodside Dr
" Edmund P (Edith H) v-pres Univ Of Tampa h1201 Woodside Dr ◎
" Jeffery studt r1201 Woodside Dr
Sloan Charles M (Jeannette M) retd h5 Pinewood Av ◎
" Don O (Lucile Q) retd h1166 Sunset Point Rd ◎

SLOAN
" Donald E (Gayle H) studt h15519 Darien Way ◎
" Edw M (Sally M) emp Genl Tel h609 S Greenwood Av
" Edwin A Jr USN r380 Colonial Ct (D)
" Eliz B (Wid Wm T) h1829 Springtime Av ◎
" Faye C Mrs h110 Clearwater Trailer Ct
" Gary (Sally) USA h1251 Belleair Rd
" Gurney P (Clara A) h2245 Snead Av (D) ◎
" James L (Ethelmae P) slsmn W B Dickey Co h3025 Merrill Av
" John (Adele) retd h3 Lamp Liter Mobile Ct (L)
" John A (Gretel) acct exec Francis I Du Pont & Co h114 Gershwin Dr (L) ◎
" Mary Mrs h1106 N Myrtle Av
" Merle E (Jean L) slsmn Borden's Dairy h115 N Arcturas Av ◎
" Steve plshr Larry Dimmitt Inc r1944 Douglas St
" Sylvia J Mrs slswn Tahitian Gardens r380 Colonial Ct (D)
Slobe Fredk W (Florence G) retd h980 Porter Dr (L) ◎
Slocum Mary L Mrs h1158 Gould St
Sloman Arth C (Nita A) emp US Govt h949 Cedarwood Dr (D) ◎
" Karen J studt r949 Cedarwood Dr (D)
Sloniger Janice Mrs sten Shelton Shelton & Copeland rSt Petersburg Fla
Slorah Doris E Mrs aide Druid Hills Nursing Home r531 S Lake Dr
" John B (Patricia B) slsmn Abc Pkg Mach h95 E Overbrook Dr (L) ◎
Slot Margt r1270 Franklin St Apt 2
Slovacek Jerry M (Marie R) slsmn Montgy Ward h1459 Plateau Rd ◎
Slowie Kathleen nurse Morton Plant Hosp h1417½ N Betty La Apt 3
Sluka Frank (Florence L) retd h1220 Franklin Cir
Slumber Wagon The (Lawrence Santine) wood products mfg 1990½ US Hwy 19 S
Slusher David (Esther) retd h2386 E Bay Dr
" Howard (Katheryn) retd h2021 Australia Way W Apt 61 ◎
" Hugh F (Ann W) h1424 S Hercules Av ◎
" John (Myrtle) h344 Boulevard Trailer Park
Sluyter Herman (Beatrice) h403 Embassy Mobile Home Park
Sly Caryl (Ruth S) h1208 Norwood Av ◎
" Frances A (Wid Harmon A) retd h1826 Ridgeway Dr ◎
" Lawrence E Jr (Donna D) stat Genl Elec h2028 Diplomat Dr ◎
Slyh Wm A (Madge H) retd h559 Trade Winds Dr (D) ◎
Slyker Danl C studt r936 Victor Dr (D)
" Kathleen (Wid Henry E) h936 Victor Dr (D) ◎
Small Allan auto equip opr i County Hwy Dept rGulfport Fla
" Anthony (Cora S) retd h1361 Friend St ◎
" Artie H III (Myra M) dept dir Aetna Life & Casualty h1645 Laura St ◎
" Artie IV USAF r1645 Laura St
" Business Funds Inc Donald E Bleakley Pres Geo R Brumfield V-Pres Wm S Wightman Sec-Treas 1630 S Myrtle Av
" Charotte F hBayview Gardens Apt 5b
" Daisy P r1398 Baskin Dr (L)
" Dorothy Mrs h11916 133d Av N (L) Apt 12
" Fred h3033 Butler St (SH)
" Jacob (Irma L) waiter Morrison's h800b Palm Bluff St
" Janet Mrs bkpr Bryan's Inc r601 Roanoke St (D)
" Jean M travel dept mgr First Natl Bank Of Dunedin rSt Petersburg Fla
" Joe M (Gay E) retd h301 N Jefferson Av ◎
" Kenneth W (Nancy M) tech Sperry Rand h1718 Evans Dr ◎
" Marion A (Cath F) h1796 Overbrook Av ◎
" Marion C (Mary A) insp Sperry Microwave h1845 Ridgeway Dr ◎
" Mattie M maid 642 Wilkie St r642 Wilkie St (D)
" Norman C (Mary L) h216 Harbor View La (L) ◎
Smallenberger Myron P (Winifred M) retd h201 Lake Rd ◎
Smalley Joseph (Mary) retd h605 Michigan Blvd (D) Lot 74
" Rose C (Wid Fred W) h1221 Palm St ◎
Smalling Harold R (Ethel K) retd h420 Court St NW (L) ◎
Smallwood Betty J asmblr Honeywell h1556 Lotus Path ◎
" E C winter res h bx727 State Rd 580 Lot 39
" Wm O (Dorothy M) eng Sperry-Microwave h2748 Naval Dr ◎
Smaltz Howard N retd h521 S Lake Dr ◎
Smarkusz Dominic (Albina K) retd h1481 S Betty La ◎
Smart Alex (Louise P) emp Carlisle Mtrs h1128 Tangerine St
" Charles W (Mary M) retd h2000 E Bay Dr (L) Lot 157
" Cochrane T (Queen L) driver Pinellas Lbr h709 N Garden Av
" James L (Mary E) retd h1725 Ridge Rd SW (L) ◎
" Linda studt r1316 Eastfield Dr
" Robt D (Barbara B) (Town & Country Mkt) h1316 Eastfield Dr ◎
" Wm H (Marcia E) acct Honeywell h1809 Northwood Dr ◎
Smayda Havard M Jr studt r813 Royal Dr (L)
" Howard M (Winifred E) (W H Heinemann Bakery) h813 Royal Dr (L) ◎
" Patricia E studt r813 Royal Dr (L)
Smedley Frank H h400 Glenneslane (D) Apt 302 ◎
Smelgen Edw F (Frances I) mech Fairchild-Hiller h421 Court St NW (L) ◎

CURTIS & GROSS INC.
REALTORS
An Accredited Management Organization
(See Page 31 Buyers' Guide)
314 S. Missouri Ave., Suite 306
Tel. 446-8323
INSTITUTE OF REAL ESTATE MANAGEMENT ACCREDITED MANAGEMENT ORGANIZATION

Consult the CLASSIFIED LISTS of the DIRECTORY

If You Would Find What You Wish to Buy

WEST COAST AWNING CO.
(NOT INC.)

FHA TERMS

- JALOUSIES
- AWNINGS WINDOWS
- DOOR AWNINGS
- SCREENED PORCHES
- POOL ENCLOSURES
- CANVAS AWNINGS
- STORM WINDOWS

1424 S. MISSOURI AVE.
CLEARWATER
PHONE 446-7716
(See Page 10 Buyers' Guide)

Consult the CLASSIFIED LISTS of the DIRECTORY

If You Would Find What You Wish to Buy

C. J. STOLL INC.
MOBILE HOMES
OVER 37 YEARS IN FLORIDA
2160 GULF-TO-BAY BLVD.
(See Page 56 Buyers' Guide)
TEL. 446-6944

Smellie Wm (Grace) retd h2000 E Bay Dr (L) Lot 77
Smetzer Jack C (Jerre L) chem Honeywell h2352 Lorena La ◎
Smiddy Russel S (Irene) retd h2000 E Bay Dr (L) Lot 32
Smigocki Steph V (Nancy) tchr St Pete Jr College h1341 Lakeview Rd
Smihgall Paul (Dorothy) retd h410 Lake Rd ◎
Smilalek Harry M (Treva L) (The Keg) r3115 Bay La
Smiley See Also Smillie
" Elvie (Wid Willie J) maid h1010 Vine Av
" Flossie C (Wid Henry E) h157 12th St SW (L) ◎
" Harold L mtcemn County Park h6340 144th Av N
" Harry J (Virginia T) h bx706 George Blvd Rt 1 (HP) ◎
" V X (Marion L) h1257 Drew St Apt 5 ◎
" W Floyd (Jennie) retd r6340 144th Av N
Smiley's Sandwich S Roland Carter Mgr whol 1315 Bay Shore Blvd (D)
Smillie Belle H (Wid B A) r1014 Woodside Dr
" John (Frances) retd h154 Town & Ctry Mbl Hm Pk (L)
" Margt (Wid Charles) r950 Emerson Dr (D)
Smink Earl S (Eleanor L) plstr Belleview Biltmore h211 Kerry Dr ◎
" Eleanor L Mrs waitress Vince Anna's Restr r211 Kerry Dr
" Jeffrey M (Sandra J) tech Honeywell h bldg 20 Fleetwood Manor Apts Apt 12
Smiros John (Adele M) plmb Plumbing By Peck Of Clwtr h1340 Ponce De Leon Blvd ◎
Smit Irene P (Wid Elroy) camera opr Mease Hosp h2371 Nash St ◎
Smith See Also Schmid Schmidt Schmitt Schmitz And Smyth
" A Howard (Evangeline R) h501 Mandalay Av Apt F23
" A Waller (Eva W) registered rep Goodbody & Co h525 Hillcrest Dr ◎
" Adon L Jr (Theresa W) (Bon Villa Apts) h970 Lantana Av (CB) ◎
" Agnes Mrs h432 Bay Av Apt E4
" Agnes E (Wid Clarence V) h1637 San Charles Dr (D) ◎
" Alan U (Joyce L) pks supt City Pks & Recreation h1944 Harding St ◎
" Albert servmn Mc Mullen Appl h1118 La Salle St
" Albert E (Mildred W) retd h3071 Merrill Av ◎
" Albert J (Dorothy D) USA hDonegan Rd Rt 2 (L) Lot 2
" Albert L (Dorothy F) retd h2112 119th St N (L) ◎
" Albert T (Lucille H) v-pres Clwtr Tile & Terrazzo Cos h1609 N Myrtle Av ◎
" Albert W mtcemn County Water Sys rSt Petersburg Fla
" Aldene Mrs nurse Osceola Inn r1433 Park St
" Alf (Mary P) retd h21 N Frederica Dr
" Alf (Minnie) retd h1501 Meadow Dale Dr ◎
" Alice h1267 S Kimona Dr ◎
" Alice A (Wid Charles J) h514 Beverly Av NW (L) ◎
" Alice P (Wid Wm P) r523 South Gate Mobl Home Park
" Allen H (Zella W) asst mgr Bi-Lo Food Store h1333 Mary L Rd ◎
" Allie B Mrs h1107 Woodlawn St ◎
" Althea M bar maid Father's Cafe r1107 Carlton
" Alvin J (Julia M) mech Emery Volkswagon h339 Andrea Dr (L) ◎
" Amos G exec dir Senior Citizens Servs r415 Island Way (CB)
" Amy B Mrs (Amy B Close Dressmaker) r310 S Betty La
" Andrew F (Margt D) retd h223 Island Way Apt 609
" Ann C Mrs hd cash Pantry Pride r2120 Alamanda Dr
" Ann G (Wid Emery R) h1627 E Druid Rd ◎
" Ann V (Wid Thos) h2548 Indian Av (L)
" Anna S (Wid Merritt E) h1451 San Roy Dr (D) ◎
" Annetta Mrs asst exec dir County Housing Authority rSt Petersburg Fla
" Annie S Mrs lndrs St Cecelia's Cath Ch r13249 120th La N (N)
" Arlene P Mrs dir nurses Highland Nursing Manor r2749 S Forest Pkwy (L)
" Armin H Winter Res h1070 Eldorado Av ◎
" Arnold (Palm Apts) h615 Mandalay Av
" Arnold G (Jeannie O) (Drift-Inn Apts) h2725 Gulf-To-Bay Blvd ◎
" Arth repr Clwtr Cycle Center r347 Green Acres Mobl Pk
" Arth h2400 State Rd 580 Lot 11
" Arth D (Marjorie) repr Clearwater Cycle Shop h1749 Harbor Dr ◎
" Arth E (Aldene) retd h1433 Park St ◎
" Arth E (Ethel) coml fishermn h1411 Rose St ◎
" Arth F (Marjorie) h523 South Gate Mobl Home Park
" Arth G (Doris J) phys 833 Milwaukee Av (D) h1781 Santa Barbara Dr (D) ◎
" Arth R (Margt O) h300 S Nimbus Av Apt 1
" Arth W chairmn of bd 1st Natl Bk Of Belleair Bluffs h1136 Mandalay Point ◎
" Augustus V (Mary L) retd h1022 Keene Rd ◎
" Augustus V Jr (Maxine M) pres Concrete Blocks h18 Birdie Cir (D) ◎
" Barbara clk Atlas Ins r1004 La Salle St

SMITH

" Barbara Mrs dir Visiting Nurse Assn
" Barbara Mrs hygienist J Kenneth Davis rSt Petersburg Fla
" Barbara M Mrs tchr Largo Jr Hi Sch r212 Driftwood La (L)
" Barlowe B firefighter City Fire Dept h101 S Orion Av ◎
" Barry M USA r1917 Coles Rd
" Beatrice Mrs slswn Bluffs Five & Ten Cent Store r2689 Braeburn Dr (L)
" Beatrice W Mrs dept mgr Sears h3141 Drew St ◎
" Ben A (Fay C) slsmn h1416 Rose St ◎
" Ben F (Ann B) acct Genl Elec h17 Maplewood Av ◎
" Benj F (Eula P) hd custdn Curtis Elem Sch h690 12th Av N (SH) ◎
" Benj H (Ella) retd h155 12th Av S (SH) ◎
" Bernard (Pauline) retd h103 Holiday Trailer Ranch
" Bernard C (Elda J) slsmn Ideal Sup h135 Trailer City
" Beryl (Evelyn) sht mtl wkr Daniel & Jones h218 Melody La (L) ◎
" Bessie F (Wid W David) h1032 Oak St (D) ◎
" Bessie M (Wid Elmer M) h193 Brightwater Dr Apt 2 ◎
" Betty ofc sec Howdeshell Plmb r1888 Ezelle Av (L)
" Betty J chkr Clwtr Lndry r1648 Greenlea Dr
" Betty J Mrs laby tech R E Hunter Mem Blood Bank r170 14th St SW (L)
" Betty J Mrs waitress Maas Bros rPinellas Pk Fla
" Betty Lou Mrs slswn Decker Realty & Ins r106 6th St (BB)
" Betty R Mrs r1904 Oakdale La S
" Betty S r375 10th Av N (SH)
" Beverly A emp Genl Tel r1015 Conant Av (SH)
" Blanche F Mrs h568 4th St SW (L) ◎
" Blanche M (Wid Arth T) slswn Sandy Book Store h414 N Prescott Av ◎
" Bruce M trainee Genl Tel r2684 Braeburn Dr (L)
" Bruce R (Charlotte R) tech Genl Elec h813 S Betty La ◎
" Burie (Tellis C) mech Universal Cigar h606 5th Av NE (L) ◎
" Burnie S (Helen M) retd h1536 Lakeview Rd ◎
" Byron A (Patricia) (Clwtr Bay Marine Sls) r105 Sunburst Ct
" C Arth (Alyce B) (Smith-Witt-Lee Co) h1924 Pinehurst Dr ◎
" C Erwin (Florence) retd h231 N Indian Rocks Rd (BB) Apt 103
" C F (Nell) h1591 S Myrtle Av
" C Perry (Anne C) genl mgr Statler-Hilton Inn h319 Gulf View Blvd
" Calvin (Margt) retd h1040 Main St (D) Lot 74
" Calvin A (Sybil) retd h674 Pine Crest Dr (L) ◎
" Carl lab Allen Bonded Whse r1127 Pierce St
" Carl lab Clwtr Tile r940 Lakeside Dr (L)
" Carl (Edith) h1030 N Clearwater-Largo Rd (L)
" Carl J (Marie W) retd h110 14th Av SW (L) ◎
" Carl L (Margt J) h944 Lakeside Park
" Carl M (Susan B) mech PO h2181 17th Av SW (L) ◎
" Carlie emp Ross Chev r1123 Woodlawn St
" Carol Mrs clk License Bur h1008 Pine St
" Carol L ofc sec J F Kennedy Hi Sch r610 Oakwood Dr (D)
" Carolyn retd h1433 S Belcher Rd Apt 6f ◎
" Carolyn A (Wid Mortimer M) retd h1433 Lemon St ◎
" Cassie U Mrs tailor Ray-Allen r107 S Ft Harrison Av Apt 7
" Cath Mrs tchr Palmetto Elem Sch rOzona Fla
" Cath R (Wid Walter) h405 Island Way Apt 17
" Cecil F h12249 137th St N (L)
" Cecil L (Violet M) (Smith Plastering) h1523 S Frederica Dr ◎
" Charles (Evelyn G) custdn Clwtr Fed Sav & Loan h1738 Fulton Av ◎
" Charles retd r12833 139th St N (L)
" Charles h228 Green Acres Mobl Home Pk
" Charles A (Louise) eng Genl Elec h1320 Viewtop Dr ◎
" Charles A (Korleen) emp Sears h333 36th St SE (L) ◎
" Charles A (Almeda R) retd h1625 Suffolk Dr ◎
" Charles E (May L) retd h297 Ulmerton Rd (L) ◎
" Charles E (Amelia A) retd h1893 Harding St ◎
" Charles H (Marian P) lab Skycrest Car Wash h904½ Lakeview Rd
" Charles R (Amy B) retd h310 S Betty La ◎
" Charles W (Patricia) (Chick Smith Ford) h1601 Rosery Rd NE (L) ◎
" Charles W (Betty W) driver Ohr Trucking h1524 S Greenwood Av
" Charley C lab City Refuse Div h1160 La Salle St ◎
" Charlie (Amanda) retd h690 Elm Av (SH) ◎
" Cherry D (Wid Thos L) retd h318 S Madison Av ◎
" Chester marker A&P rSt Petersburg Fla
" Chester cement fnshr rGreenwood Apartments Apt 1
" Chick Ford (Charles W Smith) autos 814 Cleveland St
" Clanda Mrs h1109 Carlton St
" Clara L (Wid J Ross) retd h1430 Forest Rd ◎
" Clarence H bartndr The Tavern r715 East Gate Dr (SH)
" Clarence W (Dorothy W) retd h1449 Gladys Cir (D) ◎
" Clarise retd h706 2d St N (SH) ◎
" Claudette r101½ N Greenwood Av
" Clay (Bertha A) retd h2377 Whitman St ◎

"MEET US" AT CLEARWATER'S FINEST
Holiday Inn®
400 U.S. Highway 19, South
(See Page 59 Buyers' Guide)
(Just off Intersection of Florida Highway 60, Clearwater)
Phone 442-8173

SMITH
" Clayton B (Pearl M) atndt Falzone's Shell Serv h1435 Gulf- To-Bay Blvd
" Clayton G (Lois G) (Shady Lane Trailer Park) h107 Shady La Trailer Pk ◎
" Clayton G Jr (Janet P) (Shady Lane Trailer Pk) h100 Shady La Trailer Pk ◎
" Clemie J studt r802 Jacaranda Dr (L)
" Clifford L (Frances G) retd h788 Lakeside Dr (D) ◎
" Clinton C (Marjorie) retd h2386 Sarazen Dr (D) ◎
" Clyde R (Dorothy F) mtcemn H P Hood & Son h1269 Lady Marion La (D) ◎
" Conrad G (Mardelle E) slsmn h1306 Howard St ◎
" Corrine Mrs cash Mac Dill Field h bx788 Donegan Rd Rt 2 (L) Lot 26
" Currien (Lillian) rMease Manor
" Damon F (Eunice V) (Damon Apts) h1959 Rainbow Dr ◎
" Dan O (Frima M) retd h310 Lakeside Park
" Danl rtemn Bordens Dairy r1428 Pine St
" Danl C (Anna) sec-treas Prescription Center r8100 137th St N (L)
" Danl M (Smith's Auto Serv) h3590 Gardenia Pl Apt A-d
" Danl R (Donna J) staff mgr Peninsular Ins h1036 Jackmar Rd (D) ◎
" Darlene nurses aide Community Hosp r3 Belle Meade Cir
" Darlington P (Virginia E) dist mgr Hood's Milk Inc h17 West Av (D) ◎
" Daryl A USN r1936 Palm Dr
" David USA r1056 Granada St
" David (Freda) retd h2000 E Bay Dr (L) Lot 119
" David studt r1807 Ernest Rd
" David (Smith's Garden Supply & Nursery) h1920 Georgianna St (L) Apt 4
" David A (Hilda M) serv mgr Marolf Hygienic Equip h804 N Betty La ◎
" David L (Peggy A) mech Chick Smith Ford h870 Bruce Av
" Davis M (Mildred L) tchr Gulf Hi Sch New Port Ritchey h1755 Great Brikhill Rd ◎
" Delbert L (Geneva E) h1116 14th Av NW (L)
" Denise hygienist Dr J H Tobias rTampa Fla
" Dennis (Leslie) emp Orkin h1123a Pinehurst Rd (D)
" Donald B mtcemn ii County Hwy Dept rPalm Harbor Fla
" Donald E (Delphie) spray pntr Yates Mfg h437 Grant St (D)
" Donald J (Joan B) auctioneer h938 Imperial Dr (L) ◎
" Donald M (Clotilda C) h300 N Jefferson Av ◎
" Donna Mrs waitress Robby's Pancake House r567 Kapok Trailer Pk
" Dora C (Wid Abr E) h135 Devon Dr ◎
" Dorcas L Mrs (Copes Grocery) r1558 Scranton Av
" Doris P (Wid Michl P) h772 Oakwood Dr (D) ◎
" Dorothea G (Wid Ashton B) h309 Orangeview Av ◎
" Dorothy Mrs kitchen hlpr Durid Hill Nursing Home h1109b La Salle St
" Dorothy F Mrs (Modern Beauty Shop) r1269 Lady Marion La (D)
" Dorothy J Mrs ofc sec Free Methodist Ch r3090 Meadow Lake Av (L)
" Dorothy N ofc sec Clwtr Concrete Industries r222 Melody La (L)
" Dorothy N Mrs policewn City Police Dept r222 Melody La (L)
" Dorothy R (Wid Ralph W) h3093 Webley Dr (L) ◎
" Douglas A (Maggie T) retd h564 Eastview Rd (L) ◎
" Duane C kitchen hlpr Carson Restr r2377 Whitman St
" Duane E (Mary D) retd h104 N Frederica Dr ◎
" Duane E III (Judith E) quality control mgr Aerosontic h415 Venetian Dr ◎
" Duane K (Donna J) atndt Bob Marshall Shell Serv Sta h933 Knollwood Dr (D) ◎
" Dulany S (Alice G) v-pres Concept Inc h1701 Robin Hood La ◎
" Duran G (Rose L) retd h1331 Main St (D) Lot 241
" E Judson (Margt B) studt h1595 Scott St ◎
" E Walter retd h12833 139th St N (L) ◎
" Ed A lab Scarborough Constructors r1127 Gould St
" Ed F (Dorothy) pntr h80 Avon Dr (SH) ◎
" Edgar H Jr (Marjorie L) tchr Clwtr Sr Hi Sch h674 23d St SW (L) ◎
" Edgar L (Billie) mgr Hd Cafeteria rPinellas Park Fla
" Edgar P (Ruth M) retd h425 Mira Vista Dr (D) ◎
" Edith Mrs retd h201 Keene Rd (L) Apt 110
" Edith D (Wid Sherman D) retd h2120 Alamanda Dr ◎
" Edithe L Mrs h675 24th St SW (L) ◎
" Edmon (Vilma) retd h439 Embassy Mobile Home Park
" Edmond W (Jean W) h1797 Rainbow Blvd
" Edna L Mrs clk County Tax Assessor rSt Petersburg Fla
" Edw (Emma E) retd h2132 Isabelle St (L) ◎
" Edw J r306 Vine Av
" Edw J (Wanda B) retd h217 Harbor View La (L) ◎
" Edw J Jr studt r217 Harbor View La (L)
" Edw L mtcemn i County Hwy Dept r14130 Coral Way (L)
" Edw M (Ann M) chf D Police Dept h2380 Jones Dr (D) ◎
" Edwin A (Helen I) h300 Midway Island ◎

SMITH
" Eleanor H Mrs sec-treas Clwtr Tile & Terrazzo Cos r1469 S Jacaranda Cir
" Eliz A tchr Clwtr Spl Educ Center h1275 Franklin St Apt 4
" Eliz C (Wid Ben D) h2517 S Mineola Dr (L) ◎
" Eliz L (Wid John A) r2749 S Forest Pkwy (L)
" Eliz M Mrs clk City Police Dept r1648 Greenlea Dr
" Ella (Wid Harry) h10 Belleair Village (L)
" Ella M (Wid Ronald) mgr Lorraine Motel Apts h635 Bay Esplanade Apt 3
" Ella M (Wid Stanley) retd h2491 Nursery Rd Lot 7
" Ellen M retd r906 Seminole St
" Elmer D (Eliz A) sht mtl wkr Fairchild-Hiller h116 Melody La (L)
" Elmer D (Marguerite L) winter res h310 7th Av S (SH)
" Elmer W (Gladys R) retd h193 Brightwater Dr Apt 4
" Elsa M retd h1120 7th Av NE (L) ◎
" Emma Mrs h130 Patricia Av (D) Lot 62
" Emma Mrs hskpr r228 Parkwood Estates
" Emma L Mrs maid h1210 22d Ter SW (L) ◎
" Emmerson (Margt R) lab Fla Culvert h640 12th Av N (SH) ◎
" Emmie L Mrs slswn Penney's r1344 S Madison Av
" Erhardt P (Grace M) retd h1279 N Sedeeva Cir ◎
" Ernest G (Gertrude G) winter res h2108 Mc Kinley St ◎
" Ernest J retd h bx788 Donegan Rd Rt 2 (L) Lot 15
" Ernest S (Eva T) mach Aerosonic Corp h1420 Poinciana Dr ◎
" Ernest W (Charlotte R) sub carrier PO h1650 S Hillcrest Av ◎
" Esta Mrs ins clk Saml P Barker III r2447 Whitman St
" Esther D Mrs h1015 Conant Av (SH) ◎
" Esther M (Wid Howard H) slswn Sonya's Resort Wear h18 Dakota St N
" Eva T Mrs ofc sec W Ben Wimberly Co r1420 Poinciana Dr
" Evelyn Mrs slswn Belk-Lindsey r10402 110th St N
" Everett (Lilly B) winter res h301 Kakusha Mobl Pk
" Everett W (Jennie K) winter res h922 10th St SW (L) ◎
" F Gregory (Thelma M) tech Honeywell h419 Stremma Rd NW (L) ◎
" F Leland (Ellen B) retd h1766 Winfield Cir ◎
" Faye studt r1850 San Mateo Dr (D)
" Florence (Wid Albert) r436 Buttonwood La (L)
" Florence C (Wid Harry T) h610 Edgewater Dr (D) Apt 1
" Florence H (Wid Alf) h203 Fern Av ◎
" Forest H retd h493 Shore Dr (L) ◎
" Frances (Wid Albert T) retd h15163 George Blvd Rt 1 (HP) ◎
" Frances C Mrs clk Court Sq Auto Parts r3590 Gardenia Pl (L)
" Francis E (Marie) retd h131 Sky Harbor Mobl Ests
" Francis J (Clotilde S) retd h13020 Robin La (L)
" Francis L (Florence A) (Frank Smith Plumbing) h1023 N Idlewild Dr (D) ◎
" Frank B (Mary E) pres Modern Way rIndian Rocks Beach Fla
" Frank E (Eunice) driver Pinellas Lbr h1302a Pennsylvania Av
" Frank E (A Irene) pntr h808 Turner St ◎
" Frank E h540 Bay St (D) ◎
" Frank E mgr Bell Bros Shoes r71 Hawaii St
" Frank J (Marguerite J) clk PO h1579 Jeffords St ◎
" Frank L ydmn h1000c Metto St
" Frank Plumbing Co (Francis L Smith) 1023 N Idlewild Dr (D)
" Frank R (Thelma T) retd h309 Green Acres Mobl Home Pk
" Frank W (Nina M) winter res h1519 S Prospect Av ◎
" Fred A (Dora M) retd h2031 Harding St
" Fred C retd h2353 Shelley St Apt 23 ◎
" Fred K (Hazel C) custdn Dunedin Shuffleboard Club h201 Twin D Trailer Pk
" Fred O (Mary) retd h211 14th Av SW (L) ◎
" Fred W (Ella E) retd h445 Highland Av (D) ◎
" Fredk B (Amy C) retd h1549 Lakeside Dr (D) ◎
" Fredk E (Helen E) h906 Hillcrest Mobl Home Park
" Fredk G h502 4th Av NW (L) ◎
" French pntr h923 Douglas Av (D)
" Fritz servmn Modern Way rIndian Rocks Beach Fla
" G H retd r317 E Terrace Dr
" G Kirk (Myrna Q) v pres East Bay Country Club h1982 Belleair Rd ◎
" G Marline nurse Morton Plant Hosp r1917 Coles Rd
" G R (Martha A) inventory clk Auto Elec h401 N Osceola Av
" Geneva M (Wid Morgan N) h16 S Pegasus Av ◎
" Geo (Edna E) h819 Woodruff Av ◎
" Geo mech Larry Dimmitt Inc r707½ N Ft Harrison St
" Geo emp Larry Dimmitt Chev h1050½ Sunset Point Rd
" Geo (Cath) retd h605 Michigan Blvd (D) Lot 105
" Geo A (Alice O) real est (New Port Richey Fla) h1188 S Duncan Av ◎
" Geo A (Lorita W) retd h1460 Orange St ◎
" Geo A slsmn Borden's Dairy h681 Canterbury Rd ◎
" Geo E (Donna S) eng Honeywell h1861 Oak Park Dr N ◎
" Geo F (Louise C) retd h2429 Rutland La ◎
" Geo H (Thelma S) retd h1017 9th Av NW (L) ◎
" Geo J h8 S Meteor Av ◎
" Geo R (Edna S) retd h969 Bruce Av ◎
" Geo S court reporter Kurtz Paulk & Assocs r12089 102d St N (L)

RAY McKAY REAL ESTATE, INC.
Specializing In Harbor Bluffs and Harbor Hills
• RESIDENTIAL • COMMERCIAL • PROPERTY MANAGEMENT
1887 W. Bay Dr. (Largo)
Telephones 584-6281 and 581-2241

Who Sells It?
Is Answered by the Classified Business Lists In this Directory

LAKE HAVEN
MOBILE HOME PARK

Florida's Most Progressive

Paved Streets and Sidewalks
Three Air-Conditioned Recreation Halls
Shuffleboard Courts
3 Pools and Patios
Three Lakes Stocked For Fishing
Picnic Area

Come See
LAKE HAVEN
"In The Heart Of Dunedin"

1331 MAIN ST.
DUNEDIN
Tel. 733-1244

ADULTS ONLY NO PETS

(See Page 56 Buyers' Guide)

GUS PLUMBING INC.
Contractors for INDUSTRIAL - COMMERCIAL - RESIDENTIAL - MECHANICAL
NAMCO Approved — "Don't Cuss Call Gus"
GUSTAV KOCH, President
1230 Lady Marian Lane, Dunedin, Fla. 33528 **Bus. Tel. 733-2688, Res. Tel. 442-2400**
(See Page 69 Buyers' Guide)

SMITH

" Geo T (Jessie E) boat bldr Stewart Smith Mfg h2213 Capri Dr ◎
" Geo W (Florence L) v-pres Sylvan Abbey Memorial Park & Mausoleum Inc h1459 S Jacaranda Cir ◎
" Gerald studt r901 Oakview Av
" Gertrude E r1830 Bay Shore Blvd (D)
" Gertrude I r1490 Dartmouth Dr
" Gilbert A (Jane P) slsmn Ray Allen Inc h797 De Ville Dr (L) ◎
" Glenn R hlpr Sunset Air Conditioning rTampa Fla
" Gordon (Madelon) retd h747 Embassy Mobile Home Park
" Gordon G retd r819 10th St SW (L)
" Grace E retd h1791 Northview Rd (L) ◎
" Grace I (Wid Henry I) h1308 S Evergreen Av ◎
" Grace K Mrs mus tchr 1452 Pinebrook Dr h1452 Pinebrook Dr
" Grady J lab Marolf Hygienic Equip rPalm Harbor Fla
" Grady R (Betty J) coml fishermn h170 14th St SW (L) ◎
" Gregory J (Vivian M) insp Fairchild-Hiller h1453 S Evergreen Av ◎
" Gregory J Jr USAF r1453 S Evergreen Av
" Grover C (Lena C) driver Fla Steel h375 10th Av N (SH) ◎
" Grover C Jr (Virginia J) plant wkr Aerosonic h351 10th Av N (SH) ◎
" Grover E (Suzanne E) brick mason h1424 Belcher Rd (L) ◎
" Guy (Ella M) custdn First Christian Ch Of Clwtr h1519 Levern St ◎
" Guy (Phyllis) retd h101 Far Horizons Mobl Home Pk
" Guy M (Emma J) retd h165 2d Av N (SH) Apt 5
" Guy W (Anne D) h412 Lexington St (D) ◎
" H B R h231 Skiff Point
" H Denman (Joan K) retd h2036 Woodward Av (D) ◎
" H Tillman (Fannie M) (Smitty's Fuel Oil) h1718 Thompson Av ◎
" Harley (Goldie) winter res h407 Kakusha Mobl Pk
" Harlie (Virginia T) retd h1820 Northwood Dr ◎
" Harold C (Helen M) serv mgr Godwin-Singer h1936 Palm Dr ◎
" Harold F (Mildred) retd h620 S Betty La Apt 4
" Harold G (Jean) constn formn h206 Far Horizons Mobl Home Pk
" Harold H h2025 Magnolia Dr ◎
" Harold L retd h1224½ Reynolds Av
" Harper F (Ethel P) h1000 S Evergreen Av ◎
" Harry C (Helen M) elec eng (tampa fla) h1541 S Hillcrest Av ◎
" Harry C II studt r1541 S Hillcrest Av
" Harry L (Sophie S) (Smith's Jwlrs) h1322 Golf View Dr (B) ◎
" Harvey L (Marilyn J) mtcemn County Bd Educ h203 Emerald La (L) ◎
" Hazel E (Wid Harrison E) h1927 Chenango Av ◎
" Hazel L Mrs sectionizer Marshall's r607 Eldriege
" Hazel O (Wid Harry C) h814 20th St SW (L) ◎
" Helen E (Wid Geo S) h115 N Hercules Av ◎
" Helen H r1452 Crestview St
" Helen M r1418 Pine St
" Helen M (Wid Wm E) retd h300 Gunn Av Apt 3
" Helen M Mrs tchr Episcopal Ch Of Good Shepherd r1936 Palm Dr
" Henry h249 Jasper St (L) Lot 235
" Henry B (Beatrice S) retd h1351 Sage Dr (D) ◎
" Henry B (Pauline W) carp h2270 Nolan Dr (L) ◎
" Henry E (Evelyn) h147 Bluff View Dr (BB) Apt 201 ◎
" Henry F (Laura E) pntr h11388 122d Av N (L) ◎
" Henry W (Janet K) h880 Mandalay Av Apt 1101
" Herbert (Mildred) h127 Keystone Trailer Pk (L)
" Herbert hd custdn Safety Harbor Jr Hi r1890 San Mateo Dr (D)
" Herbert N (Beatrix C) slsmn Lowe Bros h2684 Braeburn Dr (L) ◎
" Herman M (Mary J) h140 1st Av NW (L) ◎
" Herschell (Madeline O) mgr Star Serv Sta rSt Petersburg Fla
" Hershel C bartndr The Tavern r715 East Gate Dr (SH)
" Hoke (Evelyn T) driver h122 8th Av SE (L) ◎
" Howard (Martha A) tchr County Bd Educ h325 Overbrook Dr (B) ◎
" Howard A (Fannie) retd h130 Patricia Av (D) Lot 76
" Howard A (Ruth F) stock control Magnetic Sys h241 Sunny Grove
" Howard M (Irene W) slsmn Dunedin Realty h1671 Bay Shore Blvd (D) ◎
" Hugh J (Grace) retd h12553 Henrietta Rd (L) ◎
" Idella C Mrs tchr Curtis Elem Sch h1151 Palm Bluff St ◎
" Ina R waitress Brown Bros Dairy Store rTurner St
" Ione (Wid Howard) h605 Michigan Blvd (D) Lot 19
" Ira (Louise) ydmn h13436 121st St N (L) ◎
" Ira E (Emmie L) custdn Ponce De Leon Elem Sch h1344 S Madison Av ◎
" Irene C (Wid James J) h729 14th Av SW (L) ◎
" J B (Thelma J) constn wkr h13524 120th La N (L) ◎
" J C lab h1112½a Wyatt St
" J Le Roy lino Largo Sentinel r365 3d St NW (L)
" Jack (Arnetta M) carp h1807 Ernest Rd ◎
" Jack (Winifred) retd h59c Baymont St
" Jack A (Eleanor H) pres Clearwater Tile & Terrazzo h1469 S Jacaranda Cir ◎

SMITH

" Jack G (Mildred I) retd h2229 Palmetto St ◎
" Jack W insp City Of Belleair Bluffs r430 Mehlenbacher Rd (BA)
" James (Bonnie) glass blowers h216 Emerald La (L)
" James (Alice W) retd h1860 Northview Rd (L) ◎
" James slsmn Am Bakeries Surplus Store r8616 Orchid Dr (L)
" James A (Anne) slsmn Clwtr Lndry h1920 Ridgewood Dr ◎
" James A (Eliz C) slsmn Lunkenheimer Valve h1470 Jasmine Way ◎
" James A (Beatrice A) retd h2315 Chaucer St ◎
" James B (Barbara M) retd h212 Driftwood La (L) ◎
" James D (Mildred L) mgr Burke Tox Eol System h601 16th St NW (L) ◎
" James D (Mary K) retd h308 Hickory La (L) ◎
" James D C (Pauline S) h325 Leeward Island ◎
" James E studt r1469 S Jacaranda Cir
" James E formn Cox Heating & Air Conditioning rTarpon Springs Fla
" James G (Ruth C) drftsmn Honeywell h1372 S Hillcrest Av ◎
" James L (Irene E) equip opr H P Hood & Sons h519 Francis St (D) ◎
" James L (Sylvia) emp Largo Sentinel h3248 20th Av SW (L) ◎
" James L (Annie S) cook Embassy Restr h13249 120th La N (L) ◎
" James L h603 South Gate Mobl Home Park
" James M (Dorothy M) drftsmn Fla Pwr rSt Petersburg Fla
" James S (Marion R) h1455 Eastfield Dr ◎
" James T (Esther C) retd h249 Jasper St (L) Lot 157
" James W (Mildred C) (Rogers-Smith Realty) h217 Poinciana La (L) ◎
" James W mtcemn Sylvan Abbey Mem Pk r9600 134th Way N (L)
" James W (Irene) retd h302 Casler Av
" James W (Virginia I) boat opr h1438 Starkey Rd (L) ◎
" James W (Myra A) meat ctr Publix Super Mkt h12392 138th St N (L) ◎
" Jan L Mrs recpt Highland Optical Center r546 Vine Av (D)
" Jane Mrs stock clk Penney's h1428 Pine St
" Jane T Mrs int dec John Tarr Ints rMandalay Shore
" Jane W Mrs treas P K Smith & Co rSt Petersburg Fla
" Janet K Mrs tchr South Ward Elem Sch r880 Mandalay Av Apt 1101
" Janet M (Wid Stuart) clk Travelodge h15 S Mars Av ◎
" Jay L (Donna R) plstr h1567 S Madison Av
" Jay W (Gerry) minister of educ First Bapt Ch rSt Pete Fla
" Jean driver Quik Snak Coffee Serv rRt 1
" Jean Mrs maid King Cole Motel r401 N Garden Av Apt 5
" Jean S (Wid Wm T) reading tchr County Bd Educ h317 N Jupiter Av
" Jean S Mrs soc wkr State Dept Pub Welfare h2244 Granger Dr ◎
" Jefferson W (Thena M) retd h315 Le Beau St ◎
" Jefferson W Jr (Esther A) carrier PO h309 Le Beau St ◎
" Jeffrey studt r201 S Buena Vista Dr (D)
" Jeffrey W studt r3281 Fountainhead Dr (L)
" Jerry A sht mtl wkr Mtl Indus r1376 Robin Hood La (D)
" Jerry D (Geraldine M) slsmn Sears h1484 Young Av ◎
" Jerry D (Wylene B) air conditioning installer h2738 Naval Dr
" Jesse G (Nathalie K) v-pres Palm Pavilion h10 N Lake Dr ◎
" Jimmie L (Wid James H) r1795 Starkey Rd (L)
" Jimmy (Daisy) jan Genl Tel h1003 La Salle St
" Jimmy L (Kathleen) recreation leader Holt St Youth Center h810 Jurgens St ◎
" Joan M Mrs nurse h1276 S Belcher Rd ◎
" Joann P Mrs clk Bk Of Clwtr h1250 Bay View Dr (B) ◎
" Joanne M opr W U Teleg r1477 S Washington Av
" Joe M lab City Dept Pub Serv & San rSeminole Fla
" Joe T (Judy M) emp Genl Tel h1021 19th St SW (L) ◎
" Joel (Ina G) retd h1568 Lake Av ◎
" John lab r1008 Engman St
" John (Beth) kitchen hlpr Tri-City Diner h6324 150th Av N
" John A (Marie V) v-pres Karkim Inc h1667 W Harbor Cir (L) ◎
" John B retd h100 N Frederica Dr
" John C (Helen M) lab Tampa Internatl Airport h1376 Robin Hood La (D) ◎
" John C retd h1467 Bugle La ◎
" John D (Eliz J) sr exam Aetna Life & Casualty h1385 Byron Dr ◎
" John E (Faith E) (Dunedin Boat & Tackle) h247 S Park Cir (D) ◎
" John E retd h510 Donovan's Trailer Park
" John E r2020 Temple Ter
" John H Jr (Edna) winter res h311 Lake Rd ◎
" John J studt r1363 Parkwood St
" John J (Cath H) retd h2597 Crescent Dr (L) ◎
" John M (Lillian) h bldg 22 Fleetwood Manor Apts Apt 6
" John M (Lillian M) retd h3165 Renatta Dr (BB) ◎
" John M Jr dept mgr Kwik Chek rTampa Fla

More goods are bought and sold through the Classified Business Lists of the Directory than by any other medium on earth.

TECHNICAL EDUCATION CENTER OF PINELLAS COUNTY
ACCREDITED BY THE FLORIDA STATE DEPARTMENT OF EDUCATION
(SEE PAGE 87 BUYERS' GUIDE)
6100 154th Av. N., Clearwater, Fla. **Telephone 531-3531**

SMITH

" John W (Cecelia) plmb Mc Gill Plmb h980 7th St NW (L) Lot 39
" John W retd h786 Terrace Rd (D) ◎
" Joseph J installer Genl Tel h1418 Pine St ◎
" Joseph P (Patricia D) (O'Keefe's Tap Room & Grill) h2415 Glenann Dr ◎
" Joseph R (Jeannine B) linemn Fla Pwr h215 S Orion Av ◎
" Joseph T (Vivian J) pressmn Reid's Business Forms h934 Hillwood Dr (D) ◎
" Josephine (Wid Frank X) h866 Skyeloch Dr N (D) ◎
" Juanita Mrs h1117 Carlton St
" Juanita A waitress Howard Johnson Restr
" Judy E smstrs Vincent Radcliffe Decorators Serv r415 Venetian Dr
" Judy W (Wid John) h3005 Booth St (SH) ◎
" Julia E Mrs retd h2631 Butterfly Dr ◎
" Karl r1310 Sunset Dr
" Karla W Mrs r215 S Ft Harrison Av
" Kath H Mrs tchr Largo Jr Hi Sch rSt Petersburg Fla
" Kath L ofc mgr Orkin Exterminating r1014 Hall St
" Kath T dir of nurses Morton F Plant Hospital h3021 Sunset Blvd (BB)
" Katheryn E (Wid Wm) h203 Twin Lakes Trailer Lodge
" Kathleen C (Wid Harold J) retd h900 S Hillcrest Av ◎
" Kenneth D (Lesley C) rep Virco Mfg h755 Bruce Av ◎
" Kenneth I (Frances) retd h22 Glenwood Dr ◎
" Kenneth K (Hazel A) (Kenneth K Smith Jwlr) h901 Oakview Av ◎
" Kenneth K Jeweler (Kenneth K Smith) 409 Cleveland St
" Kenneth L (Charger Boats) rTreasure Island Fla
" Kenneth P (Bessie) retd h603 9th St NW (L) ◎
" Kenneth W (Jan L) (Kenneth K Smith & Son Jwlrs) h546 Vine Av (D) ◎
" Kyle W (Wilma M) v-pres Gay Products Inc h912 S Hillcrest Av ◎
" La Verne L (Barbara L) with S & S Elec h1119 6th Av NE (L) ◎
" Laban E (Mildred) retd h1600 Elizabeth La ◎
" Ladd studt r300 N Jefferson Av
" Larry (Mary) lab Austin's Garbage Colln Serv h13188 116th St N (L)
" Larry (Gayle) h1123 Drew St
" Larry L (Margt) mach Genl Elec h2247 Lancaster Dr ◎
" Le Roy (Eliz M) supt Boyce Co h1648 Greenlea Dr ◎
" Leila E Mrs asst ofc sec First Meth Ch Of Dunedin r1917 Coles Rd
" Lena M (Wid John) retd h620a 1st Av SW (L)
" Leo J C (Marian) retd h307 Embassy Mobile Home Park
" Leonard A (Carmela D) slsmn h2319 Watrous Dr (D) ◎
" Leonard B (Hazel B) opr H P Hoods (D) h1338 Friend St ◎
" Leonard H Jr (Norma H) retd h1660 Harmony Dr ◎
" Leonard K (Ina E) retd h217 Crane Rd ◎
" Leonard M (Arlene P) sls mgr Southeastern Care Center h2749 S Forest Pkwy (L) ◎
" Leroy (Mabel) hd custdn Clwtr Comprehen Jr Hi Sch h1500 N Madison Av ◎
" Leroy C (Susie P) dir Madison Av Community Center hGreenwood Apartments Apt 6
" Lesley C Mrs legal sec White Pipps Furnell & Mahorner h1228 Pineview Av
" Leslie A (Ellen L) h2024 Rebecca Dr ◎
" Levi (Eleanor C) winter res h116 Trailer City
" Lillian Mrs winter res h914½ Drew St
" Lillie M Mrs maid hGreenwood Apartments Apt 1
" Linda H studt r804 N Betty La
" Lloyd (Eve) h452 Sky Harbor Mobl Ests
" Lloyd A (Josephine A) h300 Venetian Dr Apt 2
" Lloyd B (Lois B) h249 Teresa Dr S (L) ◎
" Louis C (Alzeniz Y) porter Stone Buick h675 11th Av N (SH) ◎
" Louise Mrs h575 N Clearwater-Largo Rd (L) Apt 3
" Lowell R (M Jean) security guard Honeywell h1930 Elliott Dr ◎
" Lucille (Wid Amos) h415 Island Way Apt 6
" Lucille A Mrs asst cash First Natl Bank Of D r939 Cedarwood Dr (D)
" Lucille M Mrs retd h244 Albert St (D) ◎
" Lucy E (Wid Karl) h3021 Sunset Blvd (BB) ◎
" Lucy M (Wid H Gerrish) h259 Albert St (D)
" Luwona A ofc sec First Christian Ch Of Largo r620 1st Av SW
" M C tile str Clwtr Tile r930 Lakeside Dr (L)
" M Crego (Ellen J C) phys 1016 Ponce De Leon Blvd h101 Belleview Blvd (B) ◎
" M Jean Mrs bkpr Culler Furn r1930 Elliott Dr
" M Wanita (Wid Herman F) slsmn Lerner's h1132 Stevenson Av ◎
" Mabel M (Wid Floyd A) h301 Twin Palms Mobl Home Ct
" Mae M (Wid John W) mgr Tower Hotel Apts h881 Mandalay Av
" Margt B Mrs h1360 E Druid Rd ◎
" Margt B Mrs head bkpr Second Natl Bank Of Clwtr r1595 Scott St

SMITH

" Margt J (Wid Charles E) hBayview Gardens Apt 2a
" Margt J Mrs emp First Natl Bk (Clwtr) r730 Roanoke St (D)
" Margt L Mrs clk City Finance Dept r1432 De Leon St
" Margt R Mrs clk Gulf Coast Mtr Line r905 N Garden Av
" Margt V Mrs nurse 1498 Tioga Av h1498 Tioga Av ◎
" Margt W (Wid Wm H) (Bay-Court Motel) h409 Hamden Dr ◎
" Maribel h249 Jasper St (L) Lot 309
" Marilyn Mrs nurse Suncoast Hosp h804 8th Av SW (L)
" Marion (Helen T) slsmn Fla Citrus Exch h1476 S Betty La ◎
" Marion G Mrs h1235 S Highland Av Apt 305b ◎
" Marion P (Esther D) eng Honeywell h1884 Oakdale La N ◎
" Marion W Mrs identification clk County Sheriff h1357 Pinebrook Dr ◎
" Marjorie I Mrs h101½ N Greenwood Av
" Marlyn R (Wid Russell) r1056 Granada St
" Martha A tchr Clwtr Hi Sch r325 Overbrook Dr (B)
" Marvin (Helen) h1040 Main St (D) Lot 125
" Marvin J (Julia A) slsmn Frito Lays h211 Emerald La (L) ◎
" Mary Mrs r1205½ Railroad Av
" Mary Mrs h401 W Bay Dr (L) Apt 2
" Mary A (Wid Robt) slswn Modern Way h1979 Albany Dr ◎
" Mary E retd h101 Sherwood La (L)
" Mary H h414 Wildwood Way (B) ◎
" Mary L (Wid Albert M) h306 Spring Ct ◎
" Mary L Mrs ofc wkr Sunshine Shades r122 8th Av SE (L)
" Mary L Mrs pres treas General Ready Mixed Concrete Inc h1022 Keene Rd (L)
" Mary L Mrs maid Morton Plant Hosp r604 3d Av NE (L)
" Mary Sue asmblr Suburban Enclosures r310 Spring St
" Mary W Mrs tchr Lincoln Hts Elem Sch r1500 N Madison Av
" Maude B (Wid Hubert K) h415 N Prescott Av ◎
" Maude E (Wid Claude) retd h2480 Baywood Dr W (D) ◎
" Maudrine Mrs maid hGreenwood Apartments Apt 9
" Maxine M Mrs v-pres-sec Concrete Block r18 Birdie Cir (D)
" Maxwell R (Ida) (Biff-Burger) rTreasure Island Fla
" May (Wid Lester B) retd h1240 Oakview Av ◎
" Merle K (Mildred M) bailiff County Sheriff h211 Orangewood Av ◎
" Merle L (Luthera D) h2117 University Ct ◎
" Michl hKapok Trailer Pk Lot 237
" Michl (Karen) studt h225 20th St SW (L)
" Michl studt r1276 S Belcher Rd
" Michl H (Shirley M) (Mike's Super Shell Serv) h1017 Gershwin Dr (L) ◎
" Michl P patrolmn D Police Dept r27 Glenoak Av
" Mildred Mrs maid h1004 La Salle St
" Mildred M opr Bill & Hazel's Super Beauty Shop rS Lincoln Av
" Milton (Alice) h312 Sou Comfort Mobile Vil
" Molly C (Wid Edw M) hBayview Gardens Apt 64a
" Nancy E Mrs h1509 Stevenson Dr ◎
" Nelle (Wid B P) rMease Manor
" Nickie (Nancy) h1275 La Salle St
" Norma h249 Jasper St (L) Lot 204
" Norma H Mrs assoc Rogers Smith Realty r1660 Harmony Dr
" Norman J (Amanda J) retd h114 N Frederica Dr ◎
" Norman R Rev (Evelyn) h2400 State Rd 580 Lot 68
" Norman W (Dorothy) scale clk Benton & Co rSt Petersburg Fla
" O D h122 Bayside Gardens
" Oline A (Wid Alvin U) h3069 Fountainhead Dr (L) ◎
" Olive E (Wid Fred) retd r1690 Linwood Dr
" Oliver F (Ruth A) retd h309 Spring Ct ◎

SMITH OLLIE M (Leila E; Sunset Air Conditioning), 1302 Sunset Point Rd, Tels 446-7504, 442-9913, 446-5974 And 446-5975 (After Mar 1, 1970 Call Information), H1917 Coles Rd, Tel 447-3141

" Oradelle M (Wid Geo) supvr Morton F Plant Hosp h341 New Ranch Trailer Pk
" Orvis I (Amelia D) retd h610 4th Av SW (L) ◎
" Oscar (Lottie M) lab h706b 4th Av NW (L)
" Oscar L counselor Oak Grove Jr Hi Sch r1931 Rainbow Dr
" Otis R (Ernestine) jan Atlas Servs h13165 120th St N (L) ◎
" Owen E (Shelly E) retd h365 4th St N (SH) ◎
" P K & Co Paul K Smith Pres James M Smith V-Pres-Sec Mrs Jane W Smith Treas ofc sup 123 S Garden Av
" Pansy clk Natl Mobile Homes r222 Melody La (L)
" Patricia Ann Mrs ofc sec Foremost Ins rSeminole Fla
" Patricia B Mrs bkpr Al Stone Plmb h1000 Hawkins St
" Patty studt r1807 Ernest Rd
" Paul C (Gladis E) retd h120 N Frederica Dr ◎
" Paul G (Esta L) purch agt Palemer Inc h2447 Whitman St ◎
" Paul K (Jane W) pres P K Smith & Co rSt Petersburg Fla
" Paul L (Dessolyn W) retd h3893 Mc Kay Creek Dr (L) ◎
" Paul M USA r2447 Whitman St
" Paul P (Gertrude E) retd h794 Lakeside Dr (D) ◎
" Paul T (Marie E) slsmn Storrs-Schaefer Inc h2283 Clairborne Dr ◎
" Paul W (Margt L) plant mtce Honeywell h1432 De Leon St ◎

PINELLAS BLOCK AND CEMENT CO., INC.
ROOFING AND INSULATION
Florida Rooms
Screen Rooms
Block Walls
Driveways Sidewalks
621 N. MISSOURI AVE. LARGO, FLA. (33540)
Tels. 584-3932 and 581-4894

WHO SELLS IT?
IS ANSWERED BY THE CLASSIFIED BUSINESS LISTS IN THIS DIRECTORY

J. ARLOS OGG STUDIOS
Our 34th Year
Pictures • Original Oils • Water Colors • Serigraphs • Etchings • Prints
COMPLETE LINE OF FRAMES AND FRAMING
807 Park Street
(See Page 68 Buyers' Guide)
Tel. 446-2245

THARIN AGENCY Local Agents
THE TRAVELERS INSURANCE COMPANY
• Homes • Rentals • Management • Acreage • Lots • Income Property
• Fire • Wind • Auto • Bonds • Liability • Life
664 Main St. (Dunedin)
SINCE 1932
Tel. Insurance 733-2181, Real Estate 733-3904
(See Page 52 Buyers' Guide)

SMITH
" Pauline S Mrs (Casual Wear) r325 Leeward Island
" Pauline W Mrs bkpr Largo Ofc Sup r2276 Nolan Dr (L)
" Pearl cafeteria wkr Oak Grove Jr Hi Sch rLargo Fla
" Peggy Mrs (Vincents Beauty Salon) r198 E Canal Palm H
" Percy (Lillian S) retd h2011 Jefferson Av (D) ◎
" Phillip (Ether G) roofer Advance Roofing h1477 S Washington Av ◎
" Phillip (Edith) constn wkr h1480 S Madison Av ◎
" Phillip M (Marie R) retd h1524 Shirley Pl (L) ◎
" Quinton A (Dorothy N) carp h222 Melody La (L) ◎
" R Courtney (Bernice D) retd h1261 10th Ct SW (L) ◎
" R L retd h1699 Tilley Av
" R Leslie (Neita M) retd h623 1st Av NE (L) ◎
" Ralph L (Eunice W) carp h1959 Old Coachman Rd ◎
" Ralph L (Florence E) custdn Haven Hse Of Clwtr h115½ Haven St
" Ray (Linda) stock dept Maas Bros r1918 Ashland Dr
" Ray C (Ethel I) h2601 Duncan Dr (BB) ◎
" Ray H (Sarah) winter res h175 S Seminole Blvd (L)
" Ray R (Carrie) slsmn Wilson's Cut Rate Liquors rHoliday Fla
" Ray W (Mabelle S) h409 South Gate Mobl Home Park
" Raymond (Josephine E) (Smith's Garden Sup & Nursery) h1882 8th Av SW (L) ◎
" Raymond J (Charlotte) comptroller Aerosonic Corp rRt 2 Bx 500
" Raymond R (Stella) retd h13540 126th Av N (L) ◎
" Reverley H B (Ruth) retd h2350 Indigo Dr ◎
" Revis E (Lillian H) retd h1710 Douglas Av (D) ◎
" Richd A (Doree A) recreation dir Carlouel Yacht Club h1363 Parkwood St ◎
" Richd D (Anne S) mgr Francis I Du Pont & Co h1538 Ridgewood St ◎
" Richd D lab Marolf Hygienic Equip r310 Spring Ct
" Richd L (Emma S) wtchmkr Honeywell h1884 Gilbert St ◎
" Richd W retd h1433 S Belcher Rd Apt 15f ◎
" Richmond G party chf Clwtr Eng r1344 S Madison Av
" Robt A (Corinne M) retd h1111 Robmar Rd (D) ◎
" Robt A (Florence A) retd hDonegan Rd Rt 2 (L) Lot 41
" Robt B Jr (Irene V) emp Genl Elec h617 De Ville Dr (L) ◎
" Robt D (Mary Louise) artist h1504 S Betty La ◎
" Robt D (Ara M) meat ctr Publix h916 16th Av NW
" Robt D (Betty J) tech Honeywell h1932 Temple Ter ◎
" Robt E slsmn h6456 Mocking Bird La ◎
" Robt G (Mabel M) h1702 Indian Rocks Rd (B) ◎
" Robt H driver Largo Lbr r1493 Oak St (L)
" Robt H (Irene I) (Lindy Overton Assoc) h3076 Roberta St (L) ◎
" Robt I (Eileen E) trucker h201 Gulf View Dr (L) ◎
" Robt L parts clk Carlisle Mtrs r755 West Gate Dr (SH)
" Robt L (Eloise) kitchen hlpr Morton Plant Hosp h1732 N Washington Av
" Robt L (Margt) lab Griffin Roofing h1501 Pennsylvania Av
" Robt L (O'della P) retd h1111 S Idlewild Dr (D) ◎
" Robt M (Marilyn M) appr carp Biltmore Constn h207 S Lincoln Av
" Robt S (Mary E) hRear 1313 W Bay Dr (L) ◎
" Robt T (Patricia A) h13686 Croft Dr (L) ◎
" Roger H (Phyllis J) bank exam Fed Home Loan Bk Bd h1460 Temple St ◎
" Roger K (Helen) retd h211 Bay-Aristocrat
" Ronald A (Patricia) prod mgr Publix Super Mkt h955 Grovewood Dr (D) ◎
" Ronald E (Gloria L) supvr St Pete Times Distribution h489 Sierra Cir (L) ◎
" Ronald E (Ellen K) whol lbr 1324 High Bluff Dr W (L) h1324 High Bluff Dr W (L) ◎
" Rosa h2000 E Bay Dr (L) Lot 171
" Rosa M Mrs ins agt Metz Real Est & Ins r213 Glen Ellen Ct
" Rosemary A studt r1459 S Jacaranda Cir
" Rowland J (Joan C) lawn serv h12137 Croft Dr (L) ◎
" Roy A (Linda C) studt h1918 Ashland Dr ◎
" Roy G (Dorothy J) h3090 Meadow Lake Av (L) ◎
" Roy M (Ethel E) h1924 Jeffords St ◎
" Ruby G Mrs tchr Largo Sr Hi Sch r3035 Honeysuckle Rd (L)
" Ruby M Mrs h1412 1st St SW (L) ◎
" Russell G (Mary G) retd h960 Victor Dr (D) ◎
" Russell L (Edna S) (Bud Smith's Automatic Nozzles) h2644 Dryer Av (L) ◎
" Russell R retd h510 Hillcrest Mobl Home Park
" Russell S (Henrietta) retd h1725 Ridgeway Dr ◎
" Ruth Mrs rMease Manor
" Ruth C Mrs (Florida Septic Tank) rSt Petersburg Fla
" Ruth G h146 Green Acres Mobl Home Pk
" Ruth H (Wid Horace G) h1490 Dartmouth Dr ◎
" Ruth S h55 Douglas Av (D) ◎
" Sadie R (Wid Fayette E) h505 Fairview Rd (B) ◎
" Sally (Wid John C) retd h127 Emerald La (L) ◎
" Sally S Mrs nurse Morton Plant Hosp h1458 S Jefferson Av ◎
" Saml R (Lakie V) tchr Pinellas Pk Jr Hi Sch h812 3d Av SW (L) ◎

SMITH
" Saml R r1116 14th Av NW (L)
" Sandford G slsmn Ray Allen rIndian Rocks Beach Fla
" Sandra recreation asst City Pks & Recreation rGreenwood Apts Apt 8
" Sandra R lndry wkr Clwtr Lndry r708 Smith St
" Sanford slsmn Ray-Allen Inc rIndian Rocks Beach Fla
" Sarah L Mrs nurserymn Sunset Nurseries h306 Vine Av
" Sheila C int dec Maas Bros r1188 S Duncan Av
" Sheldon D (June R) pres S & S Elec h940 N Clearwater- Largo Rd (L) ◎
" Sherman A (Laura A) retd h2113 Indigo Dr ◎
" Sherman L (Mary E) retd h505 N Prescott Av ◎
" Sherman W r505 N Prescott Av
" Silas A (May L) retd h1668 S Betty La ◎
" Somers S (Carolyn W) retd h2028 Harvard Av (D) ◎
" Sophie S Mrs (The Beauty Box) r1322 Golf View Dr (B)
" Stanley R (Joan E) nurse Morton F Plant Hosp h615 Belleview Blvd ◎
" Stanley W (Donna W) retd h1807 Brentwood Dr ◎
" Stanton D (Ruth E) slsmn Dow Chem h201 S Buena Vista Dr (D) ◎
" Stockton H (Jane T) retd h880 Mandalay Av Apt 931
" Stuart G (Shirley A) furn mfrs 1988a Carroll St h1928 Ridgewood Dr ◎
" Sue recpt Ralph W Sera & Robt M Koch r2147 Barcelona Dr
" Sue L (Wid Dearwood C) retd h1566 Bonair St ◎
" Susan B Mrs slswn Casual Wear r2181 17th Av SW (L)
" Susie (Wid James) maid h611 Hart St
Smith-Sweger Construction Co Inc John B Sweger Pres Wm Goza V-Pres Charles M Owens Sec-Treas 501 S Myrtle Av
" Sybil W Mrs h122 Town & Ctry Mbl Hm Pk (L)
" Sylvia tchr Plumb Elem Sch
" T Blair (E Madeline) mtcemn Christ Meth Ch h1716 Greenlea Dr ◎
" Talmadge W (Thera J) dist mgr Servo-Tek Products h1190 Irene Av (L) ◎
" Ted H (Rebecca) linemn Fla Pwr r10095 Oakhurst Rd
" Ted L (Ann L) mgr trainee Sears h15524 Bedford Cir E ◎
" Teresa studt r3035 Honey Suckle Rd (L)
" Terry A studt r1523 S Frederica Dr
" Terry B h418 Ridge Haven Mobile Pk
" Tharold (Evelyn) h2766 US Hwy 19 N Lot 78
" Theo H (Mildred T) eng Aerosonic Corp h2301 Demaret Dr (D) ◎
" Theo M studt r2380 Jones Dr (D)
" Theo O (Jainel T) retd h1595 Howard Pl (L)
" Thos retd h203b Clearwater Point Apts ◎
" Thos A (Gerda D) bank exam State Controller h1004 S San Remo Av ◎
" Thos C (Gesine) retd h111 Swan Rd ◎
" Thos D (Edith) retd h3377 Shore Dr (L) ◎
" Thos J (Mary E) h3145 Huntington Dr N (L) ◎
" Thos J Jr (Ruth K) programmer Honeywell h3069 Stratford Dr (L) ◎
" Thos L (Mabel R) h465 Poinsettia Rd (B) ◎
" Thos N (Genelle G) drftsmn Tropicana Mobile Homes h2827 Sunset Point Rd
" Troye V (Ethel B) h2665 Gulf-To-Bay Blvd Apt J3 ◎
" Van Zile P (Helen P) retd h114 Indian Rocks Rd (L) ◎
" Vella D (Wid Ralph C) hBayview Gardens Apt 23f
" Vera H (Wid Cady) hBayview Gardens Apt 40e
" Verne (Mildred) retd h2000 E Bay Dr (L) Lot 156
" Vernon J (Sarah F) mtcemn Genl Elec h1401 Satsuma St ◎
" Vernon R (Alice E) lab Tarpon Springs Golf Course h901 Nicholson St
" Vesta S (Wid Clarence H) nurses aide Community Hosp h17 N Saturn Av ◎
" Virgil D (Eliz K) phys 1386 Cleveland St h215 S Garden Cir (D) ◎
" Virgil M (Georgia C) retd h707 Vine Av ◎
" Virgil M grndskpr Clearwater Atheletic Field
" Vivian Mrs ofc clk Seven-Eleven rS Evergreen Av
" Vivian M h1605 N Osceola Av ◎
" W Brooks (Dorothy B) emp Eckerd's h411 N Glenwood Av ◎
" W S (Cassie U) h107 S Ft Harrison Av Apt 7
" Wallace (Irene M) meter rdr County Water Sys h603 Railroad Av
" Walter (Reffa) retd h218 Embassy Mobile Home Park
" Walter (Dorothy) h412 2d Av NE (L) ◎
" Walter B (Margt L) retd h2046 Shadow La ◎
" Walter E (Martha) (Charger Boats) rTreasure Island Fla
" Walter H (Betty T) h1888 Ezelle Av (L) ◎
" Walter H (Millie) retd h1945 Oak St ◎
" Walter L (Dorcus L) commisary mgr Natl Biff-Burger Sys h1558 Scranton Av ◎
" Walter L (Odessa B) lab Bilgore & Co (C) h1000 14th Av NW (L) ◎
" Walter N (Vienna S) retd h880 Mandalay Av Apt 1105
" Walter P (Florence) h11 Bayview Trailer Park

More goods are bought and sold through the Classified Business Lists of the Directory than by any other medium on earth.

HOWARD'S RADIO & TELEVISION
Admiral "America's Smart Set"
Serving Clearwater and Bay Area Over 10 Years
• WE SERVICE ALL MAKES •
COLOR TV — STEREO — SOUND EQUIPMENT
(SEE PAGE 89 BUYERS' GUIDE)
PHILCO
1477 S. FORT HARRISON AV.
PHONE 442-6864

SMITH
" Walter R (Susanna W) (All States Motel) h14820 US Hwy 19 S ◎
" Walter T (Eula M) carp h1132 Auburn St ◎
" Walton A Winter Res h1335 Harbor Hill Pkwy (SH)
" Ward (Jeanette) retd h54 W Grosse Point Dr (L) ◎
" Ward J (Marjorie L) pres Towar Mfg h3281 Fountainhead Dr (L) ◎
" Wayne studt r2270 Nolan Dr (L)
" Wayne L (Lucille A) linesmn Fla Pwr h939 Cedarwood Dr (D) ◎
" Wayne W (Patricia) (Smith's Spur Serv Center) h1729 Ragland Av ◎
" Wesley h302½a Vine Av
" Wesley (Esther) h2063 Rainbow Dr
" Wiley R (Mary J) carrier PO h843 Virginia St (D) ◎
" Wilhelmina D Mrs cook S & S Cafeteria h1022 Pennsylvania Av
" Wm retd h123 4th St (D) ◎
" Wm (Mae) sr coultant Hosp Computer Consultants
" Wm (Louise) retd h2430 Harn Blvd Apt 15
" Wm A (Elouise) bartndr The Tavern h715 East Gate Dr (SH) ◎
" Wm A (Gertrude C) formn Indian Rocks Nurseries h11910 131st St N (L)
" Wm A Jr project developer North Bay h108a S Highland Av
" Wm B emp Sylvan Abbey Mem Pk r9600 134th Way N (L)
" Wm C (Florence B) retd h325 Lake Rd ◎
" Wm C (Gladys J) tchr Largo Jr Hi Sch h2493 Belleair Rd ◎
" Wm D USMC r755 West Gate Dr (SH)
" Wm D (Judith A) (Wm E Smith & Sons) h15520 Darien Way ◎
" Wm E (Angeline Z) dept mgr Hughes Sup h1473 Bugle La ◎
" Wm F tchr St Pete Jr College rSt Petersburg Fla
" Wm F (Jerry) mech Smith's Auto Serv h13597 Audrey La (L) ◎
" Wm H (Florence P) retd h1486 S Jefferson Av ◎
" Wm H (Hazel) retd h14 Gulf Breeze Trailer Ct
" Wm H (Helen) (Golf Discount Center) h1668 W Harbor Cir (L) ◎
" Wm H policemn Largo Police Dept r708 8th Av NW (L)
" Wm J h1234 Druid Rd S
" Wm J (Marion L) pntr h1850 San Mateo Dr (D) ◎
" Wm J (Alice) h1008 8th Av NW (L)
" Wm J J (Cath E) eng Honeywell h2305 Harn Blvd ◎
" Wm K bodymn John's Paint & Body Shop rHudson Fla
" Wm L (Phyllis J) formn Smith-Sweger Constn h755 West Gate Dr (SH) ◎
" Wm M (Margt L) retd h206 Parkwood Estates
" Wm M (Irene) retd h1466 Normandy Park Dr Apt 8c ◎
" Wm P (Ruby G) genl contr 3035 Honey Suckle Rd (L) h3035 Honey Suckle Rd (L) ◎
" Wm W (Eliz) retd h1331 Main St (D) Lot 262
" Willis A bartndr The Tavern r715 East Gate Dr (SH)
" Winnie M (Wid D W) retd h1942 E Skyline Dr ◎
Smith-Witt Co (C Arth Smith Carl W Witt) pntr contr 1726 N Betty La
" Zack M (Lillian E) retd h190 Huntington Dr W (L) ◎
" Zona W (Wid Raymond) retd h537 Lakeside Park
Smith's Auto Service (Danl M Smith) 407 S Duncan Av
" Bud Automatic Nozzles (Russell L Smith) gas sta equip 2644 Dryer Av (L)
" Garden Supply & Nursery (David And Raymond Smith) 1255 E Bay Dr (L)
" Jewelers (Harry L Smith) 1907b Drew St
Smitham John H (Claire B) retd h173 5th St NW (L) ◎
Smithem Albert E (Hilda) retd h1578 S Jefferson Av ◎
Smither See Also Smithers
" Gerald S (Marguerite L) data processing mgr First Natl Bk Of Clwtr r1327 Moreland Dr
" Gerald S (Marguerite T) data processing mgr First Natl Bk Of Clwtr h1327 Moreland Dr ◎
" Sharon L studt r1327 Moreland Dr
Smitherman F Byron (Betty M) phys 430 Pinellas St Rm 2 h2012 Belleair Rd ◎
" Sherry studt r2012 Belleair Rd
Smithers See Also Smither
" Benj S (Palma J) regional controller Wards Foods Inc h14940 Newport Rd ◎
" James (Mae) retd h913 Hillcrest Mobl Home Park
Smitty's Fuel Oil (H Tillman Smith) 1718 Thompson Av
Smoak De Hart Ketchum Realty Inc Gifford F Ely Pres Mrs Ruth E De Hart V Pres Mrs Betty J Ketchum Sec Treas 580 N Indian Rocks Rd (BB)
" Henry E (Alma G) phys 501 S Lincoln Av h1104 Druid Rd S ◎
" Henry E III studt r1104 Druid Rd S
Smock Gladys W Mrs slswn Half Size Dress Shop r1545 Laura St
" Robt Y (Gladys W) retd h1545 Laura St ◎
" Thelston W (Zaida M) h700 4th St SW (L) ◎
Smojo Michel L (Genevieve) h1258 Lotus Path ◎

SMOKER'S PARADISE Marshal Ynes Manager Smoke Shop, Complete Line Of Imported Pipes, Tobaccos, Lighters And Accessories, Imported Cigarettes And Cigars 16 Sunshine Mall (33516), Tel 446-2231

Smolik Edmund M busmn Oyster Bar r2008 Valencia Way
" Geraldine B Mrs h2008 Valencia Way ◎
" Wm A USMC r2008 Valencia Way
Smoot Archibald B (Elsie B) retd h3789 Sunset Cir (L) ◎
" Gertrude E Mrs ofc sec Charles Brandt Goldsmith & Assocs rPalm Harbor Fla
" Jack R lab Marolf Hygienic Equip rPalm Harbor Fla
" Roby Mrs rMease Manor
" Rodney D (Carolyn G) sls mgr J J Galleher Co h2032 Dawn Dr ◎
Smotherman Thelma E Mrs loan clk 1st Natl Bk Of Belleair Bluffs r5796 Ulmerton Rd Lot 211
Smoyer Barry (Arlene) electn Home Elec h603 15th Av NW (L)
" Building 422½ Cleveland St
" Geo R Jr (Marjorie) pres Smoyer & Hardin Inc r115 Edgewater Dr (D)
" & Hardin Inc Geo R Smoyer Jr Pres real est 1417 Cleveland St
Smullen John (Alma F) r1771 Hunt La
Smurl Robt M (Helen G) retd h2437 Rutland La ◎
Smutz Kay (Wid W D) retd h609 Mariva Av ◎
Smyder Fred (Flora T) retd h2436 Navarez St (SH) ◎
Smyth See Also Schmid Schmidt Schmitt Schmitz And Smith
" Darius retd h130 Patricia Av (D) Lot 94
" Harry (Rena B) h304 Live Oak La (L) ◎
" James F (Eliz) retd h1401 Citrus St ◎
" Lester E (Helen P) retd h1960 Rebecca Dr ◎
" Mary A tchr Mildred Helms Elem Sch h307 Eldridge St
" Robt G (Ruth A) carrier P O (D) h967 Cedarwood Dr (D) ◎
Snair Doris M Mrs ch sec Union St United Meth Ch r515 N Mars Av
" Patricia L studt r515 N Mars Av
" Sydney J (Doris M) cost reduction control Sperry Rand h515 N Mars Av ◎
Snakenburg Edw M (Helen H) retd h2167 Poinciana Ter ◎
Snead Bedford B (Mattie J) h231 Holiday Trailer Ranch
" Eliz M Mrs ofc sec County Tax Assessor r1812 Deborah Av (L)
" James D (Bernice E) tech Honeywell h3100 Roberta St (L) ◎
" John R (Sandra) lawn serv 400 Roanoke St (D) h400 Roanoke St (D) ◎
" Karen studt r3100 Roberta St (L)
" Larry studt r3100 Roberta St (L)
" Mary G Mrs cash Publix Super Mkt rRt 2 Bx 764-14
" Nannie C h249 Jasper St (L) Lot 104
" Sally tchr The Little Buckaroo r1812 Deborah Av (L)
" Vera E Mrs h1275½ La Salle St
" Wm A (Eliz M) slsmn Lykes Bros h1812 Deborah Av (L) ◎
Sneary Russell R (Effie) retd h2790 US Hwy 19 N Lot 73
Sneddon Archibald L (Hilda L) retd h2082 Camelia Dr
Snedeker Albert R driver Court Sq Auto Parts r12550 Belcher Rd (L)
" Clifford E (Eliz W) retd h1809 Chateau Dr E ◎
" Clifford E Jr (Deanna L) slsmn Armstrong Cork Co h2262 Glenmoor Rd S ◎
" Joan M plant wkr Gay Products r2161 Dodge St
" Russell U (Juanita C) carp Irvin Yacht Marine h2161 Dodge St ◎
Sneden Bertram (Florence E) retd h1839 Bellemeade Dr ◎
Sneed Herbert F (Doris) h1213 Twin Lakes Trailer Lodge
" Sandra C Mrs ofc sec Phillips Mc Farland Gould & Korones r400 Roanoke (D)
Sneeden Ben (Cath J) retd h229 Sky Harbor Mobl Ests
" Ray M (Helen M) retd h18 Belleair Village (L)
Sneeder Laura F (Wid Charles) h1500 N Ft Harrison Av ◎
Snell Emma L Mrs cook h912 La Salle St ◎
" Lawrence E (Lillian M) retd h108 Melody La (L) ◎
" Merlin W (Elsie A) pntr h1262 Sheridan Av
" Ronald (Virginia) studt h1334 Young Av ◎
" Virginia Mrs clk typ County Social Serv Dept r1334 Young Av
Snellbaker Lois B Mrs dept mgr Montgy Wards h1469 S Evergreen Av ◎
Snelling Ailene E asmblr Suburban Enclosures rSeminole Fla
" Peggy J Mrs asmblr ECI h1417 Flagler Dr ◎
Snelus Clara B (Wid Martin J) h2316 Jones Dr (D) ◎
Snerly Charles F (Leota R) retd h648 Poinsettia Rd (B) ◎
Sneyd Frank N h120 Bay Breeze Trailer Park
Snibbe Ellen L studt r640 Poinsettia Rd (B)
" John studt r640 Poinsettia Rd (B)
" Robt USN r640 Poinsettia Rd (B)
" Robt M (Ellen) pres Snibbe Sports Publ h640 Poinsettia Rd (B) ◎
" Sports Publications Inc Robt M Snibbe Pres sports magazine 80 Indian Rocks Rd (L)
Snider See Also Schneider And Snyder
" Alan J (Frances B) osteo 2025 Indian Rocks Rd (L) h1646 S Belcher Rd ◎
" August M (Mildred G) retd h11439 119th Ter N (L) ◎
" Bill E (Evelyn F) relations counselor County Personell h1327 Summerlin Dr ◎
" Donald S (Carol E) lab Genl Tel h1626 St Mary Dr (D) ◎
" Dorothy M Mrs slswn Ray Allen r1377 Campbell Ct

For "Preferred Properties"
CORINNE C. COX
REALTOR
1727 S. Missouri Ave. (33516)
Tels. 584-8687
Res. 584-5683
RENTALS
RESIDENTIAL
COMMERCIAL
CONDOMINIUMS
INCOME

The Alphabetical Section to get Complete Information on a person or firm.

Clearwater Beach Bank

Bank With Trust And Pride

423 Mandalay Avenue, Clearwater Beach

Member F.D.I.C.

TELEPHONE 442-8151

(See Page 14 Buyers' Guide)

ATECH INC. OF FLORIDA
One of the Oldest Proven Vinyl Plastic Paint Manufacturers
357 Tilden St. cor. Douglas St., Dunedin Phones 733-4141 and 733-4142
(See Page 65 Buyers' Guide)

SNIDER
" Frank Mrs retd h1300 S Hercules Av Apt 11 ◎
" Inza L (Wid Randolph F) h2254 Palmetto Dr ◎
" John controller Rutenberg Homes rTampa Fla
" John H (Louise N) with Adams & Bogue Inc (St Petersburg) h1304 Indian Rocks Rd (B) ◎
" Lester E (Dorothy M) serv wrtr Kenyon Dodge h1377 Campbell Ct ◎
Snider Oscar T (Ethel R) coml fishermn h1260 S Prospect Av
" Robt A (Rosemary O) tech Honeywell h543 E Circle Dr (L) ◎
" Rose A (Wid Lawrence) mgr Avalon Apts h14 Avalon St
" Roy E (Violet L) h2665 Gulf-To-Bay Blvd Apt O4 ◎
" Ruth A Mrs h1004½ S Greenwood Av
Snipes Charles (Louise) barber h831 Woodlawn St ◎
" Charles A (Louise M) (Largo Barber Shop) h1553 S Jefferson Av ◎
" Gary B (Jeanne D) drftsmn Twin Lakes Mobile Homes h1605 E Country La ◎
" Gladwin G (Sybil A) industrial relations mgr Celotex h2310 Lorena La ◎
" Jean Mrs opr Angela Beauty Shop r1605 E Country La
" Louise M Mrs (Louise Beauty Salon) r1553 S Jefferson Av
" W Carmon (Carol M) eng Honeywell h1782 Winfield Cir ◎
Snitchler Wm R (Hilda M) agt Met Life h2442 S Forest Pkwy (L) ◎
Snodgrass Dale (Rose) retd h621 Embassy Mobile Home Park
" Ray L (Marie M) winter res h613 Beverly Av NW (L)
" Wilson H (Edna) retd h1331 Main St (D) Lot 54
Snodgress Donald E (Betty L) eng Honeywell h1246 Brookside Dr ◎
" Harry A (Olive D) retd h112 N Hillcrest Av
Snodsmith James H (Margt J) h2373 Mangrum Dr (D) ◎
" James S USAF r2373 Mangrum Dr (D)
Snook Albert J Jr (Mary R) genl sls mgr H P Hood & Sons h3 ___ Shore Dr (D) ◎
" Albert J III (Carmen L) installer Genl Tel h12176 Croft Dr (L) ◎
" Arth L (Cath M) h1692 N Bellerose Dr ◎
" Christine D studt r1257 Flushing Av
" Fred E (Sarah L) (Coin Lndy Center) h1257 Flushing Av ◎
" Helen nurses aide Community Hosp r1940 Overbrook Av
" Marjorie G Mrs teller Pinellas Central Bk & Tr h126 E Virginia La ◎
" Thos R studt r3 Shore Dr (D)
Snooks Maude S (Wid Earl H) h53 Rainbow Ct (L)
Snoop Shop Of Belleaire Bluffs The (Mrs Saundra J Kahle) hobby shop 428 N Indian Rocks Rd (BB)
" Shop The (Edw F Wahrheit Carolyn L Gaines) hobby shops 2494 Belleair Rd
" Shop The Of Dunedin (Raymond B Nicodemus) hobby shop 357 Scotland St (D)
Snow Avery C (Luna) retd h810 Keene Rd ◎
" Charles h1062 Angle Rd (D)
" Clarence mech Kennedy-Strickland h519½ Yelvington Av
" Ena M (Wid Harold C) retd h249 Jasper St (L) Lot 74
" Ethel L Mrs mach opr Allied Precision Products r1165 Bass Blvd (D) Apt 3
" Florence D (Wid Donald) r1521 Indiana St (D)
" Gregory h27 Heilwood St Apt 7
" James F (Dorothy) electn h1327 Georgia Av (D) ◎
" Janet C Mrs recpt Mayer Chiropractic Ofc rSt Petersburg Fla
" Luna Mrs recpt James P Gills r810 Keene Rd
" Marilyn R studt r2225 Belleair Rd
" Martha W Mrs emp Dunedin Bank h631 Oakwood Dr (D) ◎
" Mary L (Wid Maurice) h817 2d Av NW (L) Apt C
" Mary M studt r2225 Belleair Rd
" Millard C (Patricia E) (Pat & Mikes Used Furn) h1633 S San Remo Av ◎
" Minnie Mrs h1383 S Madison Av ◎
" Patricia Mrs teller First Fed Savs & Loan Assn Of L rSeminole Fla
" Richd (Eliz) retd h222 Osceola Rd (B) ◎
" Robt E (Rita M) (Snow's TV Shop) h2225 Belleair Rd ◎
" Robt H (Marjorie) h807 Kakusha Mobl Pk
" Robt R (Annie H) retd h1512 S Jefferson Av ◎
" Sandra J (Wid Leroy) bkpr First Coml Bk r6310 144th Av N
" Stedman slsmn St Petersburg Times r11424 86th Av (S)
Snow's TV Shop (Robt E Snow) sls & serv 2254 Gulf-To-Bay Blvd
Snowden Arth h110 N Crest Av ◎
" Michl colln mgr Genl Finance Loan rSt Petersburg Fla

SNUG TAVERN (Michl J "Mike" And L Marie N "Ellie" Buffardi), Tavern And Restaurant 1485 Gulf-To-Bay Blvd, Tel 446-9765 (See Right Side Lines)

Snure Douglas C (Janice B) mkt mgr Honeywell h1338 Ranchwood Dr
Snyder See Also Schneider And Snider
" Anne M (Wid Harry R) retd h310 President St (D)

SNYDER
" Arth C (Marie) (Quality Clns) r10905 115th Av N (L)
" C Dayton (Ruth L) retd r1555 E Union St
" C Rex golf pro h1401 Lime St ◎
" Charles F retd h100 Jasper St (L) Apt 16
" Connie Mrs h175 S Seminole Blvd (L)
" David C (Viola E) electn County Eng Dept h255 Wertz Dr ◎
" Dorothy L Mrs collection dept City Natl Bk & Trust Co r239 Andrea Dr (L)
" Edith T Mrs kitchen wkr Sun Coast Osteo Hosp r8300 Seminole Blvd (L)
" Edwin C (Ethel M) h505 San Salvador Dr (D) ◎
" Else M (Wid Robt M) h912 Wood Dr ◎
" Emerson E (Silvia C) formn County Water Sys r10644- 106th St N
" Emily L retd r1861 Lady Mary Dr (L)
" Emma A Mrs (Snyder's Bar) r2049 Seton Dr
" Eva (Wid Raymond) rMease Manor
" Francese S (Wid Robt F) nurse 925 Suwannee St (SH) h925 Suwannee St (SH) ◎
" Frank D (Wanda M) h220 Parkwood Estates
" Fred P (Gaile V) h14848 64th St N
" Fred V (Esther M) (Sun-Ray Apts) h574 Bay Esplanade Apt 2 ◎
" Fredk C (Juanita) client serv rep Computer Assistance r14848 64th St N
" G Benton (Phyllis) cabt mkr 1555 E Union St h1555 E Union St ◎
" Gary J (Florayne C) slsmn Sears h1114 Eugenia St Apt 3
" Geo H (Lillian G) h527 Florida Av ◎
" Geo J (Doris) formn County Water Sys r14780 Pine Dr (L)
" Gerald B (Beverly) millwright Reynolds Metals h1774 Bentley St ◎
" Gladys E (Wid Floyd E) retd h1523 Lime St ◎
" Grace B (Wid Russel D) ofc wkr Morton Plant Hosp h123 Kakusha Mobl Pk
" Harold (Rene' Dupre' Coiffeur) r582 Vine Av (D)
" Harold C (Margt A) (Mandalay Coin Lndry) h1737 Brentwood Dr ◎
" Harold E (Joann) retd h1627 Turner St ◎
" Henry S (Jessie D) retd h1110 N Michigan Dr (D) ◎
" Herman W ofc mgr Spring Lock Scaffolding Of W Fla r10228 62d Cir N (L)
" James (Adele) retd h115 Pelican Rd ◎
" Jessie P (Wid Wm) h1861 Lady Mary Dr (L) ◎
" John L (Dorothy L) tech Honeywell h239 Andrea Dr (L) ◎
" Joseph (Esta B) slsmn Schwobilt h230 Cork St (L) ◎
" Larry J (Peggy) serv rep Chrysler Corp h1309 Viewtop Dr ◎
" Leroy J (Helen D) retd h504 Palm Dr (L) ◎
" Lewis mtcemn Fla Gas Trans r2255 Bowlane (SH)
" Lorrie (Hazel A) lawn serv r12664 Hibiscus Rd (L)
" Mae A (Wid Gilbert A) h724 Bay Esplanade ◎
" Marie Mrs chkr Quality Clns r10905 115th Av N (L)
" Mary D studt r239 Andrea Dr (L)
" Mary L retd r1861 Lady Mary Dr (L)
" Mervin L organist Epis Ch Of The Ascension r1468 Pierce St
" Michl L (Henriette V) h105 N Aurora Av ◎
" Molly r912 Wood Dr
" Pamela K r2049 Seton Dr
" R Paul (Virginia B) v-pres Snyder Teague Inc h2514 N Forest Pkwy (L) ◎
" Raymond K Jr (Emma A) (Snyder's Bar) h2049 Seton Dr ◎
" Reece C (Christine W) retd h155a New York Av (D)
" Rodney K studt r2049 Seton Dr
" Roy L (Ida A) (Dunedin Bank Custodial Serv) h513 Richmond St (D) ◎
" Ruth B h213 Turner St
" Saml L (Grace L) retd h1552 Young Av ◎
" Teague Inc Roger W Teague Pres R Paul Snyder V-Pres sewage treatment equip 1800 12th St SE Rt 2 (L)
" Walter L (Cath L) tech Aerosonic Corp h1770 Turner St ◎
Snyder's Bar (Raymond K Jr And Mrs Emma A Snyder) 1210 Cleveland St 1210 Cleveland St
So-Fro Fabrics Wm Valazquez Mgr 33 Sunshine Mall
Soard John E (Mell C) civil serv wkr US Govt h1414 Jeffords St
Soash Melville D (Lena M) retd h1267 Tea House Dr ◎
Sobba Earl A (L Christine) plasterer contr 1707 N Jefferson Av (L) h1707 N Jefferson Av (L) ◎
Sobczynski John S (Marie C) h106 7th Av SE (L) ◎
Sobe Emmett M (Daisy E) retd h320 Shirley Dr (L) ◎
Sobelton Emma M (Wid Geo M) retd h2100 Nursery Rd Apt 16b ◎
Sober Myron R winter res h6250 Roosevelt Blvd Rt 1 Lot 67
Sobie Leo F (Helen N) retd h2165 Indian Rocks Rd (L) ◎
Sobil B Lorna nurse Gaylord Church r114 N Mars Av
" Diane asst Paul M Leyden r114 N Mars Av
" Frank (Goldie E) slsmn Clwtr Plmb & Appl h114 N Mars Av ◎
" Goldie E slswn Ray-Allen r114 N Mars Av
Sobo Joseph (Anne) winter res h2559 Brentwood Dr ◎
Sobok Leo Wm (Ann) retd h2078 Druid Park Dr ◎

This Book is Your Silent Salesman
ADVERTISE AND PUT IT TO WORK

HART-SCHAFFNER & MARX
NUNN-BUSH SHOES
512-514 Cleveland St., Clearwater
Shorts INC.
EVERYTHING FOR THE WELL DRESSED MAN
(See Page 28 Buyers' Guide)
Tel. 446-5927

Soboleski Mike (Geraldine N) custdn Honeywell h2201 Alice La ◎
Sobotka Joseph A (Evelyn V) (Escape Apt Motel) h120 Brightwater Dr ◎
Society For Preservation Of Barber Shop Quartet 516 Franklin St
" For Prevention Of Cruelty To Animals Lynn A And Pauline Jewett Mgrs State Rd 590 (SH)
Soden Fred H (Elsie V) h309 Harbor View La (L) ◎
" Lillian E (Wid Augustus) h524 Virginia La ◎
Soderblom Emanuel (Helga C) retd h1600 W Country La ◎
Soderlund Ernest W (Helen E) retd h1457 San Juan Ct
Soderstrom Carl E (Ethel A) retd h1465 Seabreeze St ◎
" Patricia A studt r1465 Seabreeze St
Soehl Harold (Natalie C) lwyr (St Petersburg Fla) h227 Driftwood La (L) ◎
Soehner Carl F (Ernestine O) retd h1202 Nelson St (D) ◎
Sofarelli Carol E studt r7337 Windsor Ct
" John V (Joan F) pres John Raymond h7337 Windsor Ct ◎
" Mary L ofc sec Eckerd Drugs r7395 Danbury Way
" Nick (Mary R) retd h15591 Bristol Cir E ◎
" Patricia A tchr Largo Central Sch r7395 Danbury Way
" Patk J (Madeline J) bldg contr h7395 Danbury Way ◎
" Peter L (Kay) v-pres-sec-treas John Raymond rSt Petersburg Fla
Soffer John installer L C Cassidy & Sons r3560 55th Av St Pete
Sofspra Car Wash (Herbert J Stemmle) 1103 Court St
Soful Mike C (Kay M) h399b Mandalay Av
Sogge Harry L (Marjorie J) retd h228 Embassy Mobile Home Park
Sohl John H (L Gertrude) retd h1478 Heather Dr (D) ◎
" Ralph W (Vera C) h200 S Neptune Av ◎
Sohns Aug F (Golda C) retd h2025 Allard Dr ◎
Sokolovsky Louise Mrs h250 Bay-Aristocrat
Solari Jack W (Wilma M) paper hanger h1137 Sunnydale Dr ◎
Solaro Joseph (Marie L) clk Clwtr Beach Hotel r1582 Pennwood Cir N
Solawetz Dorothy H (Wid James E) h1175 Ford La (D) ◎
Solberg John R (Thalia D) retd h920 14th Av NW (L) ◎
Sole Alva (Gradys F) retd h1543 Orange St ◎
" Gladys F Mrs tchr Skycrest Sch r1543 Orange St
Soles James P (Marie M) mtcemn Sylvan Abbey Mem Pk h320 2d Av N (SH) ◎
" Marie M chkr Clwtr Lndry r320 2d Av N (SH)
Solioz Armand (M Jean) chef Baumgartners h1626 Drew St
Solitano Wm F mech Tri City Phillips 66 Serv Sta r1807 Lady Mary Dr
Sollenberger Lester (Thelma) h55 Harbor View La (L) Apt 206
Sollid Erik (Faye M) retd h2272 Habersham Dr ◎
Sollie Sigurd A (Louise J) eng Honeywell h3224 San Mateo St ◎
Sollo Hilda Mrs nurse County Nursing Home h13061 Cardinal La (L) ◎
Soloman Ann maid Peggie Hale r1506 N Madison St
" David (Ann D) h1506 N Madison Av
Solomon Gondure (Jean) retd h25b Lamp Liter Mobile Ct (L)
" Herbert D (Marian H) retd h595 Keene Rd (L) ◎
" Jack A (Ann G) retd h928 20th St SW (L)
" James h1156 Gould St
" Jeptha emp Sun Coast Osteo Hosp r928 20th St SW (L)
" Lester (Irene C) retd h1495 Gateway Dr ◎
" Lillie M Mrs r1117 Carlton St
" Lucy T Mrs maid h1028 N Madison Av ◎
" Marge slswn Rutland's r1824 Hunt La
" W J (Margt M) (Solomon Ins Agcy) h1824 Hunt La ◎
" Wm D (Patsy L) tchr Dunedin Highland Jr Hi h1921 Nugget Dr ◎
" Willie (Doris) driver Hamrick's Lbr Yd h1516 S Madison Av ◎
" Willie (Thelma) emp Pinellas Lbr h1106 N Myrtle Av
Soloski Morris (Ann Y) h1520 S Greenwood Av ◎
Solsberg Charles L (Bernice M) carp h728 16th Av NW
Solt Margt (Wid Louis) r643 Wisteria Ct (D)
Soltau Hans E (Erna D) retd h172 Huntington Dr W (L) ◎
" Robt F h310 N Hercules Av
" Rudolph r172 Huntington Dr W (L)
Soltis Albert P (Lisa) agt Allstate Ins h223 E Overbrook Dr (L) ◎
Soltys Joseph C (Sophie R) retd h2004 Jefferson Av (D) ◎
Solure Albert C (Constance S) lab A O Bernabei h15508 62d St N Rt 1 Apt 1b
Soluski Leo F (Sophie) retd h2021 Australia Way W Apt 11 ◎
Somarindyck Geo A (Lillian L) h501 Mandalay Av Apt E2
Somas Anthony A (Jean B) retd h209 Mariva Av ◎
Somers See Also Summers

SOMERS
" Danl H (Yvonne F) agt Federated Mutual Life & Casualty Ins h3224 20th Av SW (L) ◎
" Ethel E (Wid Charles S) h131 Live Oak La (L) ◎
" Irvin (Opal) retd h130 Citrus Av (D) ◎
" Marilyn K clk Larry Dimmitt Inc r130 Citrus Av (D)
" Merville E tchr Safety Harbor Jr Hi r14562 Beechdale Ct (L)
" Opal waitress Mease Manor r130 Citrus Av (D)
" Philip M (Marion) h711 Twin Lakes Trailer Lodge
" Regina H h209 Crestwood La (L) ◎
Somerset Bay Apartments (Lloyd M Clark) 65 Somerset St
Somerville James mech Hi-Lan Lanes r915 Dempsey St
" Mary E Mrs h2855 Gulf-To-Bay Blvd Rm 210
Sommer Evan S Jr (Laura) retd h205 Flamingo Rd ◎
" Maudaline W Mrs clk Sun Coast Osteo Hosp rIndian Rocks Beach Fla
Sommerfeld Albert G (Eva S) retd h1444 Satsuma St ◎
" Clarence G (Zelma S) retd h644 Embassy Mobile Home Park
Sommerfield Jonath winter res h1395 Lake Av SE Rt 2 (L) ◎
Sommers Lucy h801 Main St (D) Lot 29
" Norman M (Sophia) retd h326 Buttonwood La (L) ◎
Sommerville James mech Highland Lanes r915 Dempsey St
Somogyi Emery D (Lydia E) retd h2007 Sidney St ◎
Somoracki John F (Gerda) h2665 Gulf-To-Bay Blvd Apt D3 ◎
Sondergard Agnes maid Mease Manor r1851 N Washington Av
" Carl E (Delores) retd h2347 Surrey La ◎
" John L (Agnes C) retd h1851 N Washington Av ◎
Sonderman Fred R (Bertha B) comptroller Abilities Inc h1331 Main St (D) Lot 26
Songer Margt Mrs sec State Circuit Ct rSt Petersburg Fla
Sonneborn Fredk J (Gertrude A) h1476 Admiral Woodson La ◎
Sonneman Clifford D (Helen M) retd h1854 Paradise La (L) ◎
Sonnenberg Frank B (Margt V) retd h1861 Balboa La (L) ◎
Sonner Thos G retd h880 Mandalay Av Apt 817
Sonni Rose (Wid Thos) r115 N Corona Av
Sonnier Alton (Inez) custdn San Jose Elem Sch h1527 S Sadlon Av
Sonotone Of Clearwater Leigh Knight Mgr hearing aids 45 N Ft Harrison Av
Sontag Edna rMease Manor
" Martin P (Kathleen) mtcemn h2020 Valley Dr (D) ◎
Sontum Anne r216 Live Oak La (L)
" Walter C retd h216 Live Oak La (L) ◎
Sonya's Resort Wear (Lewis Timan) clo 385a Mandalay Av
Soper Donald H (Ruby S) retd h402 Lakeside Park
" Horace R (Marie M) retd h237 S Lime Cir (D) ◎
" Jack P (Lois L) parts mgr Stone Buick h930 Lyndhurst St (D) ◎
" Ralph M asst mgr Peoples Inc r930 Lyndhurst St (D)
" Raymond H retd h2479 Trade Winds Dr W (D) ◎
Sopp Frank A (Elinor R) retd hRear 750 Scotland St (D)
Sorbe Fred (Margt) retd h880 Mandalay Av Apt 505
Sorby Howard M (Marjorie E) retd h1345 Drew St Apt 2 ◎
Sorensen See Also Sorenson
" Betty M Mrs (Pin Up Beauty Salon) h2346 Belleair Rd ◎
" Elmer G (Violette W) retd h7 Westwood La (B) ◎
" Florence Mrs rMease Manor
" Geo E (Gladys A) clk First Natl Bk h320 Buttonwood La (L) ◎
" Geo J (Lillian E) h880 5th Av NE (L) ◎
" Katheryn C (Wid Wm C) retd h2054 Greenbriar Blvd ◎
" Marie h15795 Herman St Rt 1 ◎
" Martin O trust rep First Natl Bk Of Clwtr h1626 S San Remo Av ◎
" Miller (Marie) retd h104 Glen Ellen Ct
" Raymond (Esther L) retd h330 Sky Harbor Mobl Ests
" Richd E studt r2346 Belleair Rd
Sorenson Cath A ofc sec Foremost Ins r1940 Drew Plaza
" Gus W (Eulaylah C) h1970 Drew Plaza ◎
" Harry (Ann C) retd h2066 N Druid Cir ◎
" Wallace J (Frances) retd h1238 Everglades Av ◎
Sorey John L (Johnnie L) sta atndt Bert Meares Pure Oil Sta h1161 Gould St ◎
Sorg Fred L (Helen L) formn County Auto Insp Agcy h320 E Patlin Cir (L) ◎
" Walter A (Alice) retd h192 Beechwood La (L)
Sornsen Emmy (Wid Otto) h223 Sky Harbor Mobl Ests
Sorrell Halsey J (Ethel M) h911 Emerson Dr (D) ◎
" Nellie C maid Osceola Inn r13189 Clay Av (L)
" Robt slsmn Peltz Famous Brand Shoes rTampa Fla
Sorsdahl Oliver A (Nina N) phys 414 Pinellas St h1119 Glenmoor Ct ◎

Suncoast Realty and Insurance
1420 GULF-TO-BAY BLVD.
CLEARWATER
442-3121
REALTOR
Rentals
Residential
Commercial
Property Management
Waterfront
Business Opportunities
Income Property
(See Page 73 Buyers' Guide)

WHO SELLS IT?
IS ANSWERED BY THE CLASSIFIED
BUSINESS LISTS IN THIS DIRECTORY

United Delco
AUTO ELECTRIC
ELECTRIC AUTO-LITE SERVICE
115 S. GREENWOOD AVE., CLEARWATER
(See Page 9 Buyers' Guide)
TEL. 446-3061

ATON MUSIC CO.

OF CLEARWATER INC.

KEYBOARD HEADQUARTERS IN CLEARWATER

1659 Gulf-To-Bay Blvd.

PHONES 446-6541 and 446-9259

(See Page 67 Buyers' Guide)

PHONE 446-3055

JOHN S. RHODES, Jr.
FUNERAL DIRECTOR
1721 GULF-TO-BAY BLVD. (See Page 48 Buyers' Guide) CLEARWATER

PHONE 446-3055

Sorvillo Bertha H cafeteria wkr Ponce De Leon Elem Sch r1654 S Prescott Av
" Blanche M (Wid Joseph A) cafeteria wkr South Ward Elem Sch h819 14th Av NW (L)
" Dominick J (Dena G) store mgr Caladesi Garden Center & Nursery h1257 S Ft Harrison Av ◎
" Florence F (Wid Neil D) h1234 S Ft Harrison Av ◎
" Fred J (Bertha S) sec-treas Bond Repr Shop h1654 S Prescott Av ◎
" Neil P Jr (Barbara T) (Grand Central Paint Shop) h419 Grand Central St ◎
" Robt E (Lenita M) pntr Larry Dimmitt Inc h1010 S Greenwood Av
" Sandra J clk County Bd Educ r1654 S Prescott Av
Sorvillo's Used Cars (Neil P Sorvillo Jr) 419a Grand Central St
Sosnowski Eliz smstrs Margie's Drapery Shop r2141 Barcelona Dr
Sosomen Ivor L (Grace R) slsmn Clwtr Lndry h513 6th Av NE (L) ◎
Sotomayor Justina retd r1101 S Keystone Dr
Souder Lillie L (Wid Geo) retd h100 N Orion Av ◎
" Rolanda waitress A&W Root Beer Drive Inn rIndian Rocks Bch Fla
Soule Clarence W (Phyllis I) retd h1966 Alton Dr ◎
" Maurice E (Lois C) retd h1331 Main St (D) Lot 250
Sounds Of Music Sheldon W Voss Mgr 35 Sunshine Mall
Sourbeck John C (Mildred M) supt Industrial Roofing h1665 W Bay Dr (L)
Sourbeer John N (Eleanor) phys 100 N Indian Rocks Rd (BB) Rm 1 h202 Harbor View La (L) ◎
" Louise W (Wid Emory R) ofc clk Mutual Ins Agcy h1501 Satsuma St ◎
Sourby Elbert H (Violet) h2000 7th Av SW (L) ◎
Sousley Lutie B (Wid James A) h515 Locklie St (D) ◎
Souter Alex (Mary W) h106½ 7th Av SE (L)
" Charles A (Edna W) mech Honeywell h7328 Danbury Way ◎

SOUTH GATE MOBILE HOME PARK, R Ira Sever Pres, Mrs Louise K Sever V-Pres, John F Sever Sec-Treas, Shady Lots, High And Dry, Ideal Retirement, Complete Recreational Facilities, Pool, Shuffleboards, Golf, Models On Display, Owner Operated 900 US Highway 19 S (1/4 Mile South Of Route 60), (33515), Tel 447-2140

" James L (Nancy M) sht mtl wkr h309 Vine Av
" Judith A h1735 Manchester Dr ◎
" Mark K (Jacquelyn) slsmn Stone Buick h533 East Park Dr
" Mary Mrs r1300 S Hillcrest Av
" Roy T (Virginia J) serv mgr Hetro Gas h290 6th St N (SH) ◎
" Shore Apartments 25 Turner St
" Ward Elementary School Donald S Goddard Prin 610 S Ft Harrison Av
Southard Betty J Mrs bkpr What's What r1931 Gilbert St
" Fred (Mrs Mary E Southard) locksmith 107 N Greenwood Av
" Fredk G (Betty J) adv mgr What's What h1931 Gilbert St ◎
" Llewellyn (Molly) tech Genl Elec h1316 Tuscola Rd ◎
" Mary E (Wid Fred D) (Fred Southard Locksmith) h107 N Greenwood Av ◎
" Molly Mrs prsr Hampshire House r1316 Tuscola Rd
" Robt V retd h59 Belleair Village (L)
" Saml E (Ruth E) retd h1776 Linwood Cir

SOUTHARD THOMAS B (Elaine N), Pinellas County Superintendent Of Public Instruction, School Administration Bldg 1960 E Druid Rd, PO Box 719, Tel 442-1171, H228 Palm Island NW, Island Estates, Clearwater, Fla, Tel 446-1295

" Thos N tchr St Pauls Epis Sch r228 Palm Island NW
" Wm W (Mary P) retd h1585 Elizabeth La ◎
Southeast Technical Enterprises Inc James L Ronk Pres R T Cromwell V- Pres James R Ronk Sec-Treas electronics mfg 1784 N Hercules Av
Southeastern Care Centers Inc Earl M Rickey Pres Mrs Betty M Bostrom Sec- Treas nursing home bldrs 314 S Missouri Av Rm 207
" Engineering Co Ralph N King Pres Sec-Treas Walter H Melody V-Pres 1002 S Ft Harrison Av
" Orthodontic (W L Wiseman A E Onken) dental laby 1010 W Bay Dr (L)
Southerland Adele (Wid Duncan) h147 Bluff View Dr (BB) Apt 301 ◎
" Alf (Arefa K) retd h345 Embassy Mobile Home Park
Southerly Neil D eng Fla Communication & Electrical h1020 3d Av SW (L)
Southern Auto Sales (Eug Thomas) used cars 2173 US Hwy 19 S
" Comfort Mobile Village (James D Thompson) 2045 US Hwy 19 N

SOUTHERN DISCOUNT COMPANY, I C "Pat" Patterson Mgr Loans On Signature, Real Estate And Furniture Up To $600.00, 1391 Gulf-To-Bay Blvd (33515), Tel 442-3187

" Emanuel Tabernacle Rev Albert Cutler Pastor 1406 N Greenwood Av
" Ethel M r348 Barbara Cir (B)
" Nuclear Engineering Inc Wm A Maxwell Pres Stanley E Turner Gilbert M Brown V-Prests 300 San Christopher Dr (D)

SOUTHERN ROOFING CO INC, Serving This Entire Area, Built-Up Concrete Tile Roofs, Asbestos, Asphalt Shingles And Roll Roofings, Expertly Installed, All Work Guaranteed, 900 Hawkins St, Tels 581-3539 And 581-2151

" Sales Co (Joseph F Cook) furn 1694 S Clearwater-Largo Rd

SOUTHERN SHELLCRAFT SUPPLY INC, Anthony Durkot Pres, J A Backus V-Pres, D I Durkot Sec, H D Backus Treas, Craft And Hobby Supplies, Styrofoam, All Shapes Permanent Flowers, Marbles, Sequins, Braid, Swistraw, Raffia, Bolo Ties, Ribbon, Net, Rhinestones, Open Mon, Thurs, Sat 9 To 5, 2860 Roosevelt Blvd (State Rd 686, ½ Mile E Of U S 19), Tel 531-7533

" Skys Manor A B Davenport Pres D C Yeasting V Pres Mrs Ruth G Davenport Sec-Treas trailer pk 540 S Seminole Blvd (L)

SOUTHERN TRANSFER & STORAGE CO INC, John A Stocker Chairman Of The Board, Edw F Kaleel Pres, John H Pardee V-Pres, Mrs Carol M Carlton Sec-Treas, Long Distance Moving, Household Goods, Storage, Cold Storage For Furs 2161-87 5th Av S (St Petersburg, Fla; 33712), Tels 862-8249 And 862-2484

" Zetta Mrs asst aud Belleview Biltmore Hotel rSt Petersburg Fla
Southie Helen Mrs r1331 Main St (D) Lot 124
Southland News Stand (Mrs Eliz T Spaulding) 6 S Ft Harrison Av Lobby
Southmoor Apartments (Elmer J Huber) 463 East Shore Dr
Southwell Margt Mrs bkpr Sun Coast Osteo Hosp r5596 Oakhurst Dr N (L)
Southwick Calvin Jr (Netta D) retd h1478 De Leon St
Southworth Edwin W (Eliz B) supt Tampa Sanitary Sewer Dept h1300 Whitacre Dr ◎
Souza Geo (Wanda) retd h223 Island Way Apt 310
Sovia Andrew (Amelia) winter res h1145 Commodore St ◎
" Geo A (Violet T) mach Aerosonic h1780 N Ft Harrison Av ◎
" Violet T Mrs mgr Holt's Beach Shop r1780 N Ft Harrison Av
Sovinsky John J (Elsie) mech Constn Equip h623 14th Av NW (L) ◎
Sovocool Clifford C (Genevieve A) retd h12338 143d St N (L) ◎
Sowden Fredk B (Bernice) retd h1268 S Cherry Blossom Dr ◎
Sowell Betty S Mrs cash Little King h1267 N Sedeeva Cir
" & Bowman Lawn Service (R Irving Sowell Wm Bowman) 912 Seminole St
" Dalton (Betty L) meter repr Dunedin Utilities Div r746 Bay St (D)
" Dawson (Mallie) retd h801 Main St (D) Lot 3
" Gail studt r1532 Tilley Av
" Harriett (Wid Norman B) retd h1230 Palm Blvd (D) ◎
" Hazel R (Wid Walter C) pkr La Primadora Cigar h1529 Scranton Av ◎
" Jack E lab Dunedin Country Club r1506 Santa Anna D
" James (Eileen) nurse Vets Admn h1414 Marjohn St ◎
" James L (Helen M) lawn serv 1535 Titley Av h1535 Tilley Av ◎
" K Wayne USA r12 Belle Meade Cir (L)
" Mary L (Wid John P) cigar mkr La Primadora Cigar h1523 Scranton Av ◎
" R Irving (Mary R) (Sowell & Bowman Lawn Serv) h1532 Tilley Av ◎
" Ray E studt r12 Belle Meade Cir (L)
" Ray P (Ida) driver Pittman Mach h12 Belle Meade Cir (L) ◎
" Tony W lab City Water Utility Div h600 E Street Apt 8
Sowling John J (Helen) retd h2679 E St Joseph Dr (D) Apt C
Spaccasi Michl M (Mary E) (Mike Speaker's Mobile Homes) h1902 US Hwy 19 S ◎
Spada A V (Fan Will Apts) h657 Mandalay Av ◎

CLEARWATER LUMBER, INC.
"QUALITY and SERVICE"
610 S. MYRTLE AVE. CLEARWATER TEL. 446-5931
(See Pages 23 and 54 Buyers' Guide)

CLEARWATER SUN
PUBLISHED AFTERNOONS and SUNDAY MORNING
301 S. Myrtle Ave., Clearwater (See Page 62 Buyers' Guide) Phone 447-6431

ALLIED VAN LINES

Stewart Bonded Warehouse

AGENTS FOR ALLIED VAN LINES

1125 Eldridge Street (See Page 61 Buyers' Guide) Phone 442-5141

Spady Dorothy J Mrs slswn Gene's Dress & Gift Shoppe r11691 Oval Dr W
Spaeth Louis (Maude) retd h242 Plaza Pines Trailer Park
Spahn Carl T (Brenda L) therapist Morton F Plant Hosp h545 Manor Dr (D) ◎
Spahr Ruth asst mgr Clwtr Beach Hotel r500 Mandalay Av
Spain Carl W (Sally C) lino opr Tampa Tribune h2489 Whitman St ◎
" W Ernest (Eliz E) h320 Sunburst Ct ◎
" Wm E (Hazel E) driver City Sanitation Div h2580 Elyria Av (L) ◎
Spake Robt H (Jo Ann) mech Sunbeam Bakers h1830 Marilyn Dr ◎
Spalding See Also Spaulding
" Edgar M (Sylvia A) h626 Lakeside Park
" Joseph (Hilda H) retd h115 Keystone Trailer Pk (L)
" Llewellyn P Jr (Joy K) programmer Am Agcy Management Bur h2181 Alicia Dr ◎
" Wesley E (Mary A) guard Honeywell h2030 Kenmore Dr ◎
Spall Edw G (Martha R) retd h701 8th Av NW (L) Lot 12
Spalthoff Walter A (Isabel) h2319 Azalea St (L) ◎
Spanagel Hazel B (Wid Fred) h284 Skyeloch Dr W (D) ◎
Spanenbarger John (Helen) retd h980 7th St NW (L) Lot 4
Spangle Forrest hlpr West Coast Awning r455 Grove St
Spangler Andrew M (Claudia) retd h332 Boulevard Trailer Park
" Charles H (Mina H) retd h253 Spring St (D)
" Donna clk County License Tag Dept rSt Petersburg Fla
" Floyd (Mary) winter res h210 Heron Rd ◎
" Frances G (Wid Harry W) h992 20th St SW (L) ◎
" Mescal M dietn supvr Sun Coast Osteo Hosp rPinellas Park Fla
" Wm H (Rena I) retd h2173 Georgianna St (L) ◎

SPANISH GARDENS NURSING & CONVALESCENT HOME INC, E Charles Conway Pres, Carole McCorriston Administrator, 1061 Virginia St (Dunedin; 33528), Tels 733-2619 And 733-4189

" Villas apts 2909 Gulf-To-Bay Blvd
Spankie Danl F (Adrienne L) retd h227 E Terrace Dr ◎
Spann James H (Mary L) (Buddy's Shoe Shine) h1738 N Greenwood Av ◎
" Lillie J Mrs tchr Community Pride Nursery Sch r913 Metto St
" Mattie Mrs h913 Metto St ◎
Spano Angelo A (Theresa E) display mgr Montgy Ward h1441 Browning St ◎
" John h901 Belleair Rd Lot 20
Spanola Joseph electn h516½b Wildwood Way
Spanton Wm T retd h1344 Irving Av ◎
Spargo Wm C hBayview Gardens Apt 27a
Sparhman Margt tchr Oak Grove Jr Hi Sch rSt Petersburg Fla
Sparka John A (Edna A) h1359 Teresa Dr W (L) ◎
Sparkman Edw H (Merle H) pres Venetian Marble Products h15 S Pine Cir (B) ◎
Sparks Billie M (Wid Dewey G) beauty shop 1451 Cleveland St h1451 Cleveland St ◎
" Clarence K (Christine H) mgr Super Test Serv Sta h1010 Seminole St ◎
" Clifford cost clk Eli Witt Cigar r305 Buckingham
" Clifford S (W Cath) slsmn Dpi Quality Paints h656 Patricia Av (D) ◎
" Harold C (Mary L) (Sparks Marina) h1006 San Pedro Dr (D) ◎
" Herbert R (Marjorie F) (Marg & Bud's Coin Lndry & Dry Cln) h331 Bay-Aristocrat
" Irene W Mrs ofc sec Hushtone Of W Fla hRear 118 Highland Av (D)
" James R (Charlene R) (Sparks Carpet Serv) h5860 150th Av N Lot 302
" James R (Martha A) eng Honeywell h2173 S University Dr ◎
" Joseph V (Clettis M) h1411 Barry St ◎
" Marilyn J clk City Police Dept r415 N Highland Av
" Marina (Harold C Sparks) boats sls 343 Causeway Blvd (D)
" Patricia R Mrs cafeteria wkr S&S Cafeteria r1621 Miller Av
" R Glen (Margt E) h1436 Seabreeze St ◎
" Reba M (Wid Harry A) h1217 E Druid Rd ◎
" Richd USCG r1006 San Pedro Dr (D)
" Richd D clk Sears r415 N Highland Av
" Robt A (Charlotte E) carpet layer Modern Carpets h417 N Prescott Av ◎
" W Cath opr Beauty Studio r656 Patricia Av (D)
Sparling Christine B (Wid Wilfred E) h2173 Coachman Rd ◎
" Jessie D (Wid John N) r985 Indian Rocks Rd (B)
Sparr Pat E Mrs ofc mgr Chantell Inn r1721 N Highland Av
Sparrow Carolyn F (Wid Charles) h815 Jacaranda Dr (L) ◎
" Efrossini S (Wid Geo P) h304 N Missouri Av ◎
" John A (Edna V) retd h12801 138th La N (L) ◎
" Marian E (Wid Joseph R) h1813 Northview Rd (L) ◎
Sparta Joan h2665 Gulf-To-Bay Blvd Apt N2
Spattuzi Frank pres Montclair Lake Estates Inc
Spatuzzi Anthony (Lena) retd h1868 Montclair Rd ◎
Spaulding See Also Spalding
" Charles C (Patricia E) eng Honeywell h1075 Phyllis Av (L) ◎
" David boat chartering Clearwater Marina (CB) r209 W Rogers St
" Earl W (Esther F) h1006 Park Dr (D) ◎
" Eliz T (Wid Eug) (Southland News Stand) h1373 Pine St ◎
" Eug H (Gerda D) capt Miss Clearwater h1661 Linwood Dr ◎
" Frank J (Myrtle W) USAF h1006 Lakeview Rd
" Gerald L (Marion E) (Professional Barber Shop) h1451 Marjohn St
" James D h11352 122d Av N (L)
" John E supt Clwtr Concrete Industries rPinellas Park Fla
" Mary J (Wid Fred C) h8 Myers Mobile Home Pk (L)
Spauling David T (Carmen D) boat capt h213 N Saturn Av
Spayde Geo E (Virginia H) retd h104 N Lady Mary Dr ◎
Speaker Fred (Maxine S) mgr Mandalay Apts h603 Mandalay Av Apt 12
Speakes Wm E (Sammie C) h529 Ponce De Leon Blvd ◎
Speaks Thos B (Margt D) crane opr A A Schultz Constn h25 Joyce St (SH) ◎
Spear Albert H Jr (Kath S) carp h1011 1st St SW (L) ◎
" Alvene (Wid Edwin R) h1500 N Ft Harrison Av

SPEAR CARMEN MRS, Mgr Beach Office, Keppie Travel Bureau Inc, 442 Mandalay Av (Clearwater Beach), Tel 442-2191 H1840 Greenlea Dr, Tel 445-1522

" Clint (Bess) winter res 410 Sou Comfort Mobile Vil h410 Sou Comfort Mobile Vil
" Irene D (Wid Herbert) h1625 Bravo Dr
" John (Abbie) plstr h722 Stremma Rd NW (L)
" Richd M (Gladys A) (Dick's Cabt Shop) r594 Mc Crillus Rd (L)
Spearbraker Ella C (Wid Ferdinand A) h36 8th Av SE (L) ◎
Spearel Bernice Mrs nurse Sun Coast Osteo Hosp r12320 106th St N (L)
Spearin Preston & Burrows Inc Thos Haney Rep bldg contrs 1002 S Ft Harrison Av
Spearman Neil A (Mary E) prin Oak Grove Jr Hi Sch h1314 Ranchwood Dr ◎
" Robt baker Dunkin Donuts h417 S Garden Av Apt 15
" Rufus E (Jacqueline M) retd h1215 Keene Rd ◎
" Stephen A studt r1314 Ranchwood Dr
Spears Charles E (Margt) winter res h113 Sou Comfort Mobile Vil
" Harold B (Genevieve) supt Houdaille-Duval-Wright rPinellas Pk Fla
" Lee (Helen) retd h110 Glen Ellen Ct
" Leonard F (Grace M) retd h1375 Drew St Apt 14
" Perry Lee (Lily) plstr h1344 Jeffords St
" Phyllis J drftswn r1459 Bay View Dr (B)
" Richd K (Evelyn A) eng Genl Elec h3104 Roberta St (L) ◎
" Walter C (Bessie J) plmb Plumbing By Peck Of Clwtr h1459 Bay View Dr (B) ◎
Specht Charles H (Dorothy N) slsmn Otis E Pruitt Inc h1851 Royal Oak Pl E (D) ◎
" Helen (Wid Charles F) h200 N Betty La Apt 6c ◎
Speck Karl A (Linda D) diamond str 1005 N Bayshore Dr (SH) h1005 N Bayshore Dr (SH) ◎
Speckin Henry tchr PS h6250 Roosevelt Blvd Rt 1 Lot 23
Speed Geo (Golda) retd h2021 Australia Way W Apt 29 ◎
" Guest House (Mrs Nancy M Speed) furn rms 1006 N Greenwood Av
" Nancy M (Wid James) (Speed Guest Hse) h1014 La Salle St ◎
Speed-O-Matic Laundry 510 Main St (D)
Speedy Delivery Service (Mrs Nellie D Van Voorhis) 204½ Vine Av
Speedy's Auto Body Shop (Stephen Gonzalez) 1000 Vine Av
Speehr Charles (Anna K) h3487 Shady Bluff Dr (L) ◎
" John H h509 Seacrest Dr (L) ◎
Speer Priscilla A Mrs order clk United Surgical h13801b 66th St N
Speicer Harry E (Kath K) h305 Orangewood Av ◎
Speicher James A (Mary W) tech Mease Hosp & Clinic h810 Wood St (D) ◎
Speidell Charles E (Helen F) retd h1522 Scranton Av ◎
Speiden Edith T (Wid Clement C) h915 Mark Dr ◎

ALBERT P. ROGERS Inc.

REALTOR EXCHANGOR

MLS

HOMES
LOTS
RENTALS
APARTMENTS
RESIDENTIAL
BEACH PROPERTY

Business Opportunities Office Phone 446-5091
Res. Phone 446-2924

1738 N. Fort Harrison Av.
(See Page 77 Buyers' Guide)

More goods are bought and sold through the Classified Business Lists of the Directory than by any other medium on earth.

Wm Henry Inc. "The Suncoast's Quality Department Store"

CENTRAL PLAZA
3100 1st AVE. S.
(See Page 34 Buyers' Guide)
PHONE 894-5131
ST. PETERSBURG

WALKER FORD CO.
FORD CAPITAL OF THE SUNCOAST
Ford Authorized Dealer New and Used Cars and Trucks
2045 U.S. HWY. 19 SOUTH, P.O. BOX 291, LARGO (33515)
TEL. 531-7761

Pelican Restaurant
AIR CONDITIONED
ON CLEARWATER BEACH
Fine Food — Excellent Service
Luncheon, Dinners, Cocktails, Liquor Store
"OPEN YEAR AROUND"
470-72 Mandalay Av. (Clearwater Beach, 33515)
(See Page 82 Buyers' Guide)
PHONE 442-3151

Speigel Alberta L (Wid Frank) slswn Grants r2242 S Indian Av (L)
Speight Donald D (Edith M) meat ctr Publix Super Mkt h2373 Navarez St (SH) ◎
" Henry lab r1006 N Greenwood Av
" Janice F r678 Oakwood Dr (D)
" Lynwood C (Melissa S) lab Houle Mfg h1009 Jones St
" Marie L (Wid Jack C) h678 Oakwood Dr (D) ◎
Speir John H h641 Wood St (D) ◎
Speiser Howard (Mildred) h249 Jasper St (L) Lot 148
Spell Danl M (Ann M) eng Honeywell h66 Lexington Dr (D) ◎
" Wm E (Martha G) sls rep Crawford & Thompson h2293 N Indian Av (L) ◎
" Wm E Jr studt r2293 N Indian Av (L)
Spelman Doris studt r195 Devon Dr
" Henry M Jr (Arlene M) mkt consultant C Graves h506 Palm Dr (L) ◎
" Margt D (Wid Vincent J) h195 Devon Dr ◎
Spena Frank P (Virginia M) tchr St Pete Jr College h2353 Eastwood Dr
Spence A David Jr (Margt C) firefighter City Fire Dept h2484 Nash St ◎
" Allen (Fannie) carpet installer h807 Eldridge St
" Andrew D (Marian) chef Belleview Biltmore Hotel r100 Belleview Blvd (B)
" Ross E (Grace D) retd h2072 Attache Ct ◎
" Russell G (Dora B) retd h1171 Wyatt St
" Thos D (Norma L) chef h335 Barbara Cir (B) ◎
Spencer Al (Eva) atndt Mike's Super Shell h2078 Valencia Way ◎
" Allan installer Arnold's Rug Clns rOldsmar Fla
" Armon G (Emma L) retd h237 E Mineola Dr (L) ◎
" Arth F (Mildred J) retd h906 E Druid Rd ◎
" Bessie h19 Minnesota St
" Charles H (Rosemary Q) retd h1830 Santa Barbara Dr (D) ◎
" Charles H (Molly M) tchr Largo Jr Hi Sch h2952 Hickory Dr (L) ◎
" Charles P (Florence B) sec-treas Gap Air Conditioning h443 Sky Harbor Mobl Ests
" E M nurses aide County Nursing Home rPinellas Park Fla
" Edw mech Mike's Super Shell rSt Petersburg Fla
" Emma M Mrs h1053 Douglas Av (D) ◎
" Eug (Mollie R) sls mgr John W Eschman h1312 Dickenson Dr ◎
" Francis emp h3051 Pinetree Av (L) ◎
" Geo D (Gladys S) retd h1816 Bugle La ◎
" Geraldine Mrs tchr Safety Harbor Jr Hi rSt Petersburg Fla
" Gordon E (Margt D) retd h1773 Ezelle Av (L) ◎
" Gwynne W (Anne C) retd h2326 Middlecoff Dr (D) ◎
" Harry C h13501 126th Av N (L) ◎
" Harvey A (Maude R) retd h12714 137th La (N) ◎
" Helen M (Wid M Lyle) h223 S Garden Cir (B) ◎
" Herbert h249 Jasper St (L) Lot 212
" James G (Geraldine) eng h940 Phyllis Av (L) ◎
" John E (Pierina A) retd h525 14th Av NW (L) ◎
" John F (Mary E) retd h14490 Valentine Trl (L) ◎
" John L (Lena T) retd h430 Highland Ct (D) ◎
" Lacy A (Carrie L) h1000 Oak St (D) ◎
" Lena M Mrs maid Christ Presby Ch r3143 Webley Dr (L)
" Leon B (Cecil O) retd h1660 S Frederica Dr ◎
" Leona C dean of girls Dunedin Sr Hi Sch h1634 Laura St ◎
" Margt Mrs slswn Maas Bros h bx456 Roosevelt Blvd Rt 1
" Margt A Mrs clk St Pete Jr College h853 2d Av NE (L)
" Martha M (Wid Arth) r607 Cedar St
" Neil R (Violet V) (Spencers Lawn Serv) h1501 S Evergreen Av
" Oral P (Lena M) custdn Christ Presby Ch h3143 Webley Dr (L) ◎
" Patricia A studt r1312 Dickenson Dr
" Percy R (Eliz S) retd r1466 Hibiscus Cir N
" Ray S (Mabel) h154 6th St NW (L) ◎
" Robt W (Wilma I) yd supvr Clwtr Bay Marine Ways h210 Brightwater Dr Apt 3 ◎
" Roger L (Mary Ella) eng Honeywell h6 Dorado Pl ◎
" Theo N (Martha) retd h1331 Main St (D) Lot 504
" Thos studt r940 Phyllis Av (L)
" Tremaine F (Mary E) tchr Largo Sr Hi Sch h1812 Welland Dr (L) ◎
" Walter D (Eunice V) cook Mac Dill Field h2148 Burnice Dr ◎
Spengeman Percy C (Ella M) retd h1061 Nokomis St ◎
Spengler Raymond F (Orpha R) slsmn Sealtest Foods h215 13th St SW (L) ◎
" Raymond F Jr USN r215 13th St SW (L)
Spenlau Ronald (Elissa Ann) tchr Oak Grove Jr Hi Sch rTarpon Springs Fla
Spensley H A h313 Turner St Apt 11
Spenson Freddie Mrs sls wn Sears r911 Jurgens St
Speranza Anthony (Carmela M) retd h1010 Jasmine Way ◎
Sperling Charles (Esther M) abstractor St Paul Title Ins h1741 Pamelia Dr ◎
" Esther B Mrs dep clk County Circuit Ct Clk r1758 Thames St
Sperry C D h5 Gateshead Dr (D) Apt 105 ◎
" & Hutchinson Co Mrs Hazel Kraus Mgr premiun store 1440 N Missouri Av (L)
" Robt T (Gertrude W) retd h362 Foster La (B) ◎
Spetz Glen R (Charlotte E) elec eng Honeywell h161 W Overbrook St (L) ◎
" Kath studt r161 W Overbrook St (L)
" Peg Mrs smstrs Rosewood Creations r161 W Overbrook St (L)
Spic & Span Laundry & Cleaners (C Ray And Mrs Betty P Carter) 1403 Gulf-To-Bay Blvd
Spicer Charles L Jr (Josephine) h35 Joyce St (SH) ◎
" David studt r1465 Satsuma St
" Donald E (E Jane) h1465 Satsuma St ◎
" John C servmn Aqua Pumps & Sprinklers r35 Joyce St
" Lillian R (Wid Wm H E) (Pets Unlimited) h1813 Marilyn Dr ◎
Spicola A G Jr lwyr 734 Eldorado Av (CB) r734 Eldorado Av ◎
" Guy W lwyr 734 Eldorado Av (CB) h734 Eldorado Av ◎
Spicuglia John A (Carol) policemn City Police Dept r1389 Lemon St
Spielmaker Andrew winter res h15a Sunset Acres Trailer Pk
" Fred (Rose) winter res h15a Sunset Acres Trailer Pk
Spier Carl J (Gertrude H) sec-treas Curtis & Gross h606 S Betty La Apt 1
" Helena C (Wid Howland) h606 S Betty La Apt 2
Spiers Mabel A hBayview Gardens Apt 17b
Spiess Arth E (Ann E) retd h2429 Indigo Dr ◎
" Kenneth L (Irma F) whsemn Eckerd's h1450 Cameo Way (L) ◎
Spieth Wm F (Alice D) h215 Ponce De Leon Blvd ◎
Spiewak Clarence S (Lenore D) assoc Vinder Inc Realtor h1434 Cleveland St ◎
" Genevieve L (Wid Joseph) r1479 Rogers St
" Joseph prntr Suncoast Printing h506 Grand Central St
Spiker Wesley M retd h1454 Normandy Park Dr Apt 3d ◎
Spikes Geo W (Grace R) patrolmn Largo Police Dept h420 Hudson St ◎
" Norma slswn Maas Bros rPO Bx 1311 New Port Richey Fla
Spillars Ralph (Hertha) h330 Holiday Trailer Ranch
Spiller Earl A h325 Plaza Pines Trailer Park
Spilman Mary Mrs sec Town Of Largo r1220 13th Ct NW (L)
" Wilbur W (Mary L) asst mgr Publix Super Mkt h1220 13th Ct SW (L) ◎
Spina Filadeffo (Frances M) retd h1229 Driftwood Av ◎
" James R (Jeanne L) asst sls Promotion h1012 Magnolia Dr Seagram Distiller
" Ronald A (Ruth H) (Ronnie's Gulf Serv) h1456 Jasmine Way ◎
Spinadel Eug L mgr Michel's Pharmacies rTampa Fla
Spindle Melville H (Edna F) retd h1273 N Sedeeva Cir ◎
Spindler Helen G (Wid V J) retd h71 Redwood La (L)
" James F (Barbara C) phys 833 Milwaukee Av (D) h2388 Watrous Dr (D) ◎
" James F Jr studt r2388 Watrous Dr (D)
Spiner Gloria Mrs h644 Poinsettia Rd (B) ◎
Spining Charles M (Grace) rMease Manor
Spink Alice A (Wid Melvin D) retd h411 36th St SE (L) ◎
" Carl C (Jeanette C) plmb h2152 Alicia Dr ◎
" Cath P (Wid Geo H) h708 S Seminole Blvd (L) ◎
" Clarence C (Beatrice L) retd h2051 Magnolia Dr ◎
" Ila M (Wid Lloyd) nurse Bruce Manor h bldg 16 Fleetwood Manor Apts Apt 2
" Jennifer E studt r2152 Alicia Dr
" Ruth H (Wid Homer F) h140 Lake Judy Lee Dr (L) ◎
" Terry W (Beatrice D) slsmn Sunbeam Bakers h1388 Lemon St ◎
Spinks Gary USA r821 Jacaranda Dr (L)
" Harold F (Marjorie A) (Automatic Precision) h821 Jacaranda Dr (L) ◎
" John C USAF r821 Jacaranda Dr (L)
" Lawrence H (Dottie) USAF r821 Jacaranda Dr (L)
" Patrick F (Marilyn E) USAF r821 Jacaranda Dr (L)
" Suzanne M ofc sec Nurse's & Doctors Registry r821 Jacaranda Dr (L)
Spinner Frank L (Virginia M) lieut City Fire Dept h2490 Chaucer St ◎

READY MIX CONCRETE
MASONRY SUPPLIES
PLASTER SUPPLIES
1600 N. Hercules Ave., Clearwater
CROOKER BUILDERS SUPPLY CO.
(See Page 24 Buyers' Guide)
CONCRETE BLOCKS
SAND and ROCK
CONCRETE SPECIALTIES
Phone 446-4027

VINDER, INC. - Realtor
HARBOR BLUFFS BRANCH
260 N. INDIAN ROCKS RD.
LARGO, FLORIDA 33540
TELEPHONE 584-2117
PHONE 442-4186
1279 CLEVELAND STREET
CLEARWATER, FLORIDA 33515
(See Page 74 Buyers' Guide)
DUNEDIN BRANCH
1301 BAYSHORE BOULEVARD
DUNEDIN, FLORIDA 33528
TELEPHONE 733-3134
MLS

SPINNER

" Helen M studt r2490 Chaucer St
" Virginia M Mrs laby tech Gordon F Cavell r2490 Chaucer St
Spinney Laurence (Eldervine S) h253 Sunny Grove
" May E r215 S Ft Harrison Av
Spinning Wheel Needle Crafts (Mrs Martha P Johnson) 1876a Drew St
Spires Raymond C (Esther E) mech Stone Buick h1381 Byron Dr ◎
Spirides Kalegis D programmer Data Processing Dept rTarpon Springs Fla
Spitcer Wilda C supvr Howard Johnson's Restr rTampa Fla
Spitler Freda M (Wid Ivan E) h1617 S Evergreen Av ◎
Spittal John J (Eliz) h2000 E Bay Dr (L) Lot 118
Spivey Cleaning Service (James L Spivey) 2420 W Bay Dr (L)
" James L (Emma V) (Spivey Cln Serv) h2420 W Bay Dr (L) ◎
" Lenore W Mrs sec Community Serv Foundation r155 Bluff View Dr (BB) Apt 201
" Patsy studt r2420 W Bay Dr (L)
" Ruth M Mrs bkpr Eckerd Drugs h1566½ Jasmine Way
" Wm (Kathleen B) mason r1115 Belleair Rd
" Willis T (Lenore W) pres Community Serv Foundation h155 Bluff View Dr (BB) Apt 201 ◎
Spizzirro Louis (Angelina) retd h12931 139th St N (L) ◎
Splawn Leon C (Wilma) slsmn Allen's Office Equip h7091 Darien Way ◎
" Wilma tchr Largo Jr Hi Sch r7091 Darien Way
Spoelman Cornelius (Jenny) h122 Sunny Grove
Spoelstra Lloyd E (Glodyl E) (Lloyds Tv) h1570 10th St S (SH) ◎
Spohn Leopole (Helene) r405 7th Av SW (L)
Spoldi Gene h31 Island Way Apt 501 ◎
Spong Grant mech D Mills Htg & Air Cond rPinellas Park Fla
" Olof W (Helen M) retd h1757 Woodridge Dr ◎
Sponholz Albert E auto equip opr ii County Hwy Dept rPinellas Park Fla
Spontowiz Edmund J (Marion R) slsmn Clwtr Terrazzo h1416 Wood Dr ◎
Spoolstra Herman (Henrietta) slsmn Modern Lighting h1821 Nursery Rd ◎
" Judith E r1821 Nursery Rd
Spoon Charles H (Martha C) h1706 Marion St ◎
Spooner Helen I Mrs opr Doll House r802 Scotland St (D)
" Louis H (Helen I) (Skoal Bar) h802 Scotland St (D) ◎
" Thelma L (Wid Ray A) h1347 Keene Rd ◎
" Wilson F (Pearl M) retd h1598 Brookside Blvd (L) ◎
Spoor Ethel F (Wid Seward G) h1011 Oakview Av ◎
Sporik Steve J (Mary G) h215 N Jefferson Av ◎
Spornhauer Martin orderly Community Hosp rOldsmar Fla
Sports Fair (Stanley J And Mrs Ethel M Swiatek) golf driving range 2495 Gulf-To-Bay Blvd
" Unlimited (Keith E Young) 1697 S Clearwater-Largo Rd
Sportsman Bar (Herman Gullett) 13960 Walsingham Rd (L)
Spot-Lite The (Mrs Lucille A Driver) restr 440 Douglas Av (D)
Spota Jesse S C (Mildred) retd h553 Lake Hill La ◎
" Peter J studt r553 Lake Hill La
Spotlite Cleaners & Laundry (Stanford G Rosenhein) 1350 Cleveland St
Spoto Peter J (Ferne J) phys 430 Pinellas St Rm 20 h535 Palmetto Rd (B) ◎
Spotts Clyde (Ruth) h818 Hillcrest Mobl Home Park
Spotz Erwin (Martha) mech designger Electronmagnetic h1054 Gershwin Dr (L) ◎
Spradley Dera (Wid Ellis H) r1417 Pineapple La
Spragg James D (Nancy C) clk Sperry Rand h2230 Nursery Rd Apt A3
" Nancy C Mrs teller First Fed Sav & Ln Assn r2230 Nursery Rd
Sprague Bernard G (Ruth E) retd h253 Bay-Aristocrat
" John H (Louise H) retd h95 Diane Dr (D) ◎
" Leo J (Beulah) h2665 Gulf-To-Bay Blvd Apt M1 ◎
" Ruth P h1437 Laura St Apt 1
" Vernon retd h319 Green Acres Mobl Home Pk
" Wm H (Sara E) retd h1726 Magnolia Rd (B) ◎
Sprain Joseph mgr Lindsley Lbr rTampa Fla
Spraitz Jean L emp Gulf To Bay Bank & Trust r1111 Spencer Av
" Matthew P (Virginia S) eng Honeywell h1111 S Spencer Av ◎
Spranger Ginther A (Lydia M) agt EAL h15555 Darien Way ◎
Spranza Connie h818 S Greenwood Av ◎
Sprental Toni dept mgr Maas Bros r1530 Smallwood Cir
Sprentall Florence M Mrs hBayview Gardens Apt 30c

SPRENTALL

" Robt G (Toni) store mgr Maas Bros h1530 Smallwood Cir
Spring Agnes Mrs rMease Manor
" Electra B Mrs h1235 E Druid Rd ◎
" Fredk J (Jean C) retd h216 Crestwood La (L) ◎
" Gertrude (Wid Thos H) retd h25 Silvercrest Trailr Pk (L)
" Lock Scaffolding Of West Florida Inc Edw J Jados Mgr 15164 US Hwy 19 S
" Olan O (Jeanie A) mtcemn County Water Sys rPinellas Park Fla
" Owen F (Beverly F) emp Honeywell h1884 Oakdale La S ◎
" Ruth (Wid Harold) h119 Bayside Gardens
Springer Albert N (Mary C) slsmn Genl Engine & Equipment h911 Highland Av (D) ◎
" C Dale (Olive F) mech Penney's h2715 Woodring Dr ◎
" Harold A (Helen M) retd h2466 Trade Winds Dr W (D) ◎
" Klahr Mrs rMease Manor
" Mabel S (Wid Alf) ofc sec Rutenberg Homes h2749 Shaddock Dr
" Maurice G (Marion V) retd h522 Gershwin Dr (L) ◎
" Olive F Mrs waitress Young's Pit Bar-B-Q r2175 Woodring Dr
" Sam S (Virginia) retd h270 Skiff Point Apt A2 ◎
" Valentine F (Ruth M) servmn IBM h15125 Newport Rd ◎
" Vern slsmn Aurora Casket rSt Petersburg Fla
" Wilbert S (Gladys) elec mtcemn h1541 S Betty La ◎
Springett N Bessie (Wid Frank C) h110 Keystone Trailer Pk (L)
Springs Vera L (Wid Roy D) h1313 S Greenwood Av ◎
Springtime Day Nursery (Harry W Jr And Mrs Betty J Flanary) 508 Nicholson St
" Lodge No 592 (Iboe Of W) 1011 Engman St
Sproat James M (Betty F) retd h2311 Jones Dr (D) ◎
Sprogell Frank T (Helen D) sls rep Paul Allen Co h1001 Greenway Av (D) ◎
Sproull Frank h506½ Engman St
" Henry F (Helen H) retd h2395 Jones Dr (D) ◎
Sprouse Edw dishwasher Owl Diner r530 Park St
Sprung Robt A (Anna S) mfrs rep 1624 Souvenir Dr h1624 Souvenir Dr ◎
Spry Edith S (Wid Reginald) r204 Palmetto Rd (B)
Spuering Milton W (Gladys V) retd h2167 Edythe Dr (D) ◎
Spung Kathleen P Mrs h446 6th St S (SH) ◎
" Roy D (Mary Lou C) emp Genl Elec h257 4th Av N (SH) ◎
" Theo W (Joanne) electn Fla Pwr r560 S 6th St (SH)
Spur Distributing Co Wm B Aulerson Mgr gas sta 521 S Ft Harrison Av
" Service Station (Wm Schultz) 1888 Gulf-To-Bay Blvd
" Service Station Russell Grizzle Mgr 2327 Seminole Blvd (L)
" Service Station Geo Cooper Mgr 1645 S Clearwater-Largo Rd
Spurlock Frank mtcemn PO h805½ Hart St
" Gerald E (Margt K) emp Genl Tel h114 Citrus Av (D)
Spurr John S (Martha J) (John S Spurr & Assocs) h809 Alamanda Dr (L) ◎
" John S & Associates (John S Spurr) ins 809 Alamanda Dr (L)
Spyies Annie G (Wid Arth) h1400 Monroe Av ◎
Spyker Mabel E (Wid Harold L) h707 Wyatt St ◎
Spytek Anna P (Wid John) h530 S Lake Dr ◎
Squaceri Anthony J (Helen M) insp Fairchild-Hiller h1468 S Frederica Dr ◎
Squier Cynthia studt r1309 Sandy La
" Henry E (Marjorie L) (B&H Woodworking) h1309 Sandy La ◎
" Marie E (Wid Wm E) h1264 N Sedeeva Cir ◎
" Marjorie Mrs nurse Joseph M Worth r1309 Sandy La
" Ray G (Carol J) carrier Tampa Tribune h509a Jeffords St
Squire Barber Shop Dominick Aripoli Mgr 42 Sunshine Mall
" Edith (Wid Joseph N) h1511 Grove St ◎
" Edwin retd h1217 Twin Lakes Trailer Lodge
" Harold (Margt) h104 Bayside Gardens
" Ties Ltd (Frank A Tellone) 42 Sunshine Mall
" Tux Ltd Wayne J Phair Mgr 42 Sunshine Mall
" Wendy emp Genl Tel h704d N Osceola Av
Squires Henri (Bernice) h219 Shady La Trailer Pk
" Lucy J (Wid Robt) h1770 S Clearwater-Largo Rd
" Wm F (Edna F) crew chf Bakers Industries h103 Melody La (L) ◎
Srigley Russell R (Florence) retd h342 Bay-Aristocrat
Srnka John (Beatrice A) retd h1528 Tangerine St ◎
Srygley Raymond M (Myrtice C) h20 Leeward Island ◎
Sta-N-Pla Apartment Motel (John C Kramer) 345 Hamden Dr
Staab Barbara M (Wid Herman F) retd h1412 Rogers St ◎
" John L (Ruth T) retd h1890 Pinehurst Rd (D) ◎
Staats Harry (Augusta) retd h105 3d St (D) ◎
Stabell C Otto Jr r35 Juniper St

ELI WITT CIGAR DIVISION, HAVATAMPA CIGAR CORP.
Wholesale
Tobaccos
Drugs
Sundries
Paper Products
Vending Machines
Phone 446-5041
835 CLEVELAND ST. COR. PROSPECT AV.
(See Page 93 Buyers' Guide)

More goods are bought and sold through the Classified Business Lists of the Directory than by any other medium on earth.

WEST COAST TITLE CO.
ABSTRACTS OF TITLE — TITLE INSURANCE
932 W. Bay Drive, Largo, Florida
(See Page 92 Buyers' Guide)
Phone 584-3406

SWEAT'S FLOWER SHOP

SOMETHING WONDERFUL HAPPENS, WHEN YOU SEND FLOWERS BY WIRE

Established 1925

"Flowers Telegraphed Everywhere"

Phone 442-2177

1200 S. FORT HARRISON AVE., CLEARWATER, FLA.

(See Page 43 Buyers' Guide)

Seaspire RESTAURANT

Dining Over The Bay With A View of The Gulf

(See Page 83 Buyers' Guide)

217 Windward Passage, (I.E.) Clearwater (33515) 442-7274

STABELL
" Mathilda K (Wid C Otto) h35 Juniper St ◎
Stabler A B (Dorothy S) supvr Westinghouse h1020 Osage St ◎
" Frances Mrs h812 8th Av NW (L) Lot 26
" Harold W (Dorothy F) retd h111 Highland Av (D)
Stacey See Also Stacy
" Albert (Jessie) retd h605 Michigan Blvd (D) Lot 70
" Charles winter res h19 N Corona Av ◎
" Hewlett L (Janice) cook Seven Steers Restr h223 20th St SW (L)
" John J (Pearl V) h226 Robin Rd ◎
" Norman T (Alice M) acct exec Reynolds & Co h227 S Garden Cir (B)
Stachnic Cath M Mrs h1412 Twin Lakes Trailer Lodge
Stack John W (Lucille S) h201 S Garden Cir (D) ◎
" Stanley h1380 S Hillcrest Av
Stackert Geo A (Exilda M) retd h710 10th St NW (L) ◎
Stackhouse Frances h1009 15th Av NW (L) ◎
Stacy See Also Stacey
" Charles E (Margt E) survey party chf County Eng Dept r1231 S Betty La
" Margt Mrs clk-typ County Water Sys r1231 S Betty La
Stade Arth A (Frances P) retd h2944 W Bay Dr (L) Apt 301
Stadler Leah Mrs r400 Drew St
Stadt Joseph A (Dorothy) retd h2400 E Bay Dr
" Marvin E (Nancy L) slsmn Sears h7125 Quincy La ◎
Stadtler Henry W (Hazel L) retd h2000 E Bay Dr (L) Lot 96
Stadtmiller Geo L (Helen E) retd h1711 Peaceful Av (B) ◎
Staebler Leonard h1101½ Cleveland St Apt 7
Staefler Leo F (Dorothea R) insp Aerosonics h1132 Sunnydale Dr ◎
Staelens Emil J (Evelyn L) retd h5 W Grosse Point Dr (L) ◎
" Jo Ann Mrs smstrs Romine's Carpeting & Drapery Center r1231 Forrest Hill Dr
" Joseph C (Jo Ann) mech Eli Witt Cigar h1231 Forrest Hill Dr ◎
" Valentine M (Wid Ferdinand) h1619 San Charles Dr (D) ◎
Staff Janet M clk Kalmia Apts r1000 S Chester Dr
" Mary C Mrs r2473 Brentwood Dr
" Mary T (Wid Geo) h621 Stremma Rd NW (L) Lot 2
Stafford Benj (Violet) retd h79 Oakwood Dr (D) ◎
" Don H (Donna H) ins 8760 Seminole Blvd (Seminole) h1568 Oak La ◎
" Donna H Mrs opr Maison De Coiffures By Maryanne r1568 Oak La
" Ellen Mrs h1500 W Bay Dr (L) Apt 201
" Geo emp H P Hood & Son h425 Skinner Blvd (D) Apt 2
" Geo A (D Jane) h1603 Edna Av (L) ◎
" Harold L (Marjorie B) insp Genl Elec h1350 Admiral Woodson La ◎
" Harold R (Julia H) slsmn Sou Sls r8775 113th St N (L)
" Hassie H (Birdie L) atndt Star Serv Sta h3296 Adrian Av (L) ◎
" Hessie atndt Star Serv r3296 Adrian Av
" James S (Patricia) mech Charlie Harris Pontiac h bx793a Lake Av SE Rt 2 (L) ◎
" John B (Carroll F) supvr Genl Elec h554 Pine Crest Dr (L) ◎
" John B (Mercedes S) retd h2081 S Druid Cir ◎
" Lyndall C (Wid Harlow M) h54 Somerset St ◎
" Marjorie B Mrs ofc sec Dunedin Elem Sch r1350 Admiral Woodson La
" Parker J (Charlene P) insp Clwtr Fed Sav & Loan r3053 Hoyt Av
" Richd J (A Eliz) v-pres-genl mgr Clwtr Point Apts h880 Mandalay Av Apt 344
" Susan r1391 S Greenwood Av
Stageberg Grant K (Elayne H) v-pres Force Inc h2086½ Gulf-To-Bay Blvd
" Sterling (Seven Seas Restr & Cocktail Lounge) rPalm Harbor Fla
Stager Lona M waitress Leon's Restr r10455-114th Ter (L)
Stagers Oscar M (Lease R) retd h510 Francis St (D) ◎
Stagg Evelyn W Mrs h481 Althea Rd (B)
" Jasper (Phoebe E) retd h2016 N Keene Rd ◎
Stagge Johanna H (Wid H E) h865 Boulevard Trailer Park
Stagwillo John C program dir Wtan & Wtan-Fm Radio Sta rCounty Rd 48 (SH)
Stahelin Edwin J (Effie R) retd h239 Bayside Gardens
Stahl See Also Stahle
" Albert F (Edith) retd h2023 Rebecca Dr ◎
" Chouteau P (Theresa) retd h1160 Palm Blvd (D) ◎
" Edgar h2000 E Bay Dr (L) Lot 183
" Wm (Bertha K) retd h31 N Frederica Dr ◎
Stahle Bruce C (Vlasta) pres Royal Provision Co r9 Maplewood Av

STAHLE
" Vlasta Mrs sec treas Royal Am Provision r9 Maplewood Av
Stahley Wm R (Ruey W) retd h142 Town & Ctry Mbl Hm Pk (L)
Stahly Anna T (Wid Ali G) h804 Pinellas St ◎
Stailey Wilbur K (Christine K) retd h1396 Lemon St ◎
Stainton Brian J (Josephine B) h945 Cedarwood Dr (D) ◎
Stake Walfred C (Lily V) retd h1131 Fairmont St ◎
Stakemiller Camille tchr Largo Sr Hi Sch rPO Bx 144 (L)
Staler Gustave (Edna M) retd h225 S Lincoln Av ◎
Staley Henrietta M Mrs maid Mather Of Clwtr r1414 Court St
" Hugh W (Joann T) eng Honeywell h1712 Faulds Rd N ◎
" John A (Clara C) (Jack Staley's Pet Towne) h1824 Fox Cir ◎
" Luke E (Henrietta M) br mgr Mather Of Clwtr h1414 Court St ◎
" M Barbara ward runner Sun Coast Osteo Hosp r2232 Sunset Cir (L)
" Raymond C (Marilyn R) installer Genl Tel h2027 Heidelberg Av (D) ◎
Staley's Jack Pet Towne (John A Staley) 1451 S Belcher Rd
Stalheim Merton G (Dorothy R) uphol Wallace Furn & Uphol h204 Emerald La (L) ◎
Stalker Pearl A (Wid Earl) r2697 Sunset Point Rd
" Robt J (Helen M) retd h31 Island Way Apt 106 ◎
Stallard Wade H (Marie J) constn wkr h12225 Croft Dr (L) ◎
Stallings Lonnie A (Mildred G) pntr h1579 South Haven Dr ◎
" Nursery (Remar D Stallings) plants 826 Woodlawn St
" Remar D (Carvelle W) (Stallings Nursery) h826 Woodlawn St ◎
Stallkamp James F (Claire) mgr Ranch Mobile Co-Op Mobile Home Park rSt Petersburg Fla
Stallworth Preston r1125 Marshall St
Stalnaker Irene A Mrs (Stalnaker Mfg Co) h3710 Pinellas Av (SH) ◎
" Jon W (Linda R) emp Charles Pittman Steel Parts h1321 W Bay Dr (L)
" Mfg Co (Mrs Irene A Stalnaker) uphol 944 Main St (SH)
Staltenborg Rebecca S waitress Marsh's Restr r1206 3d St N (SH)
Stalter John (Anna F) lab h1855 Springtime Av
Staly Garey (Patricia D) USA r1261 Bay View Dr (B)
Stambaugh Danl L (Margt J) mech Stone Buick h413 Woodrow Av NW (L) Apt 4
" Danl L (Dolores D) mech Stone Buick h2036 Mc Mullen Rd (L) ◎
Stamison Geo P eng tech i State Rd Dept rTarpon Springs Fla
Stamm Gerald F (Josephine M) retd h1361 N Lotus Dr (D) ◎
" Trille C (Wid Edgar O) h3461 Harbor Lake Dr (L)
Stamp Charles (Hester) h430 Sou Comfort Mobile Vil
" Kenneth V (Rena) retd h412 Sou Comfort Mobile Vil
Stampe Fred W (Alice) h1410 Park St Apt 4
Stamper Otho E mtcemn i County Hwy Dept rPinellas Park Fla
" Wilbur (Maria) retd h130 Patricia Av (D) Lot 53
Stampton Winifred Mrs designer Clwtr-Largo Florist r1022 Bay Breeze Ter (L)
Stanbrough Mary M Mrs h1731 Manchester Dr ◎
Stancel Dear Fruit Products (Louis J And Mrs Kath B Herman) 33 N Clearwater-Largo Rd (L)
Stanchi Martha (Wid Arth) retd h1417 Nursery Rd ◎
Stancil Wm A (Barbara W) clk Eckerd Drug h1310 Jeffords St ◎
Stand'n Snack Mrs June A Gray Mgr restr 301 Pierce St Rm 101
Standard Fabricated Products The Smith H Simmons Pres Mrs Grace S Welton V-Pres Wm H Watts Sec-Treas 1120 Eldridge St
" Oil Co Jack W Joyce Mgr gas sta 101 N Indian Rocks Rd (BB)
" Oil Co Dan Witherington gas sta 13400 US Hwy 19 S
" Oil Co D Guy Mc Mullen Agt bulk plant 611 Seminole St
" Oil Service (Venson O Kitchens) 1196 Court St
Standenmaier Viola (Wid Joseph) h801 Main St (D) Lot 43
Standifer James T (Ethel L) constn wkr h13448 121st St N (L) ◎
Standiford John W parts mgr Clwtr Rambler rNew Port Richey Fla
Standish Ethel W (Wid Cleon C) h281 Bayside Dr (CB) ◎
" Lorene (Wid Don V) retd h714 South Gate Mobl Home Park
Standley Stephen R (Dorothy B) dept supvr Honeywell h1554 Laura St ◎
Stanek Casey retmn Charlies Steak Sls rSt Petersburg Fla
" James J (Margt E) retd h1350 Indian Rocks Rd (B) ◎
" Margt meat processor Charlie's Steak Sls rSt Petersburg Fla
Stanfield Clara J Mrs r15669 Avalon Av
" Helen (Wid Robt) waitress Madison Drug h1164 NE Cleveland St
" James stockmn Publix Super Mkt r1271 14th St SW (L)
" Ruby M laby asst Mease Hosp & Clinic h1145 Bass Blvd (D) ◎

WHO SELLS IT?
IS ANSWERED BY THE CLASSIFIED BUSINESS LISTS IN THIS DIRECTORY

WM. D. NEALE, PRES.
REALTORS
PHONE 584-8669

belleair REALTY Inc

EDW. A. PARKER, SEC.
2811 West Bay Drive
Belleair Bluffs
Fla., 33540
(See Page 75 Buyers' Guide)

MLS

Clearwater Concrete Industries, Inc.
Radio Dispatched Equipment - Fast Efficient Service
CONCRETE PRODUCTS: **Tels. 446-6086 - 446-6087**
READY-MIX CONCRETE: **Tels. 446-3110 - 442-7495**
1700 N. Hercules Av., P.O. Box 749 (33515) *(See Page 23 Buyers' Guide)* **Tel. 446-6526**

STANFIELD
" Willie M (Wid Wm W) h508 Summit St SW (L) ◎
Stanford Arth G (Joan) appr Al Stone Plmb r1608 N Betty Lane
" Aubrey E USAF r757 Main St (D)
" Charles (Deborah) retd h130 Patricia Av (D) Lot 58
" John R (Emma W) supvr State Probation & Parole Comn h105 Hampton Rd
" Layton R retd h1758 Bay Shore Blvd (D) ◎
" Leon W (Janice B) emp Publix Mkt h1142 W Lotus Dr (D)
" Leon W (Margt E) material mn Tropicana Mobile Homes h757 Main St (D) ◎
Stang Albin J r1401 Wood Dr ◎
" Geo C (Cleo L) retd h3000 Karen Av (L) ◎
Stangel Lyman F (Margt C) retd h1425 Hill Dr (L) ◎
Stanger Clyde C (May E) retd h1854 Lady Mary Dr (L) ◎
Stangle Co Inc C S Brandon Pres ins repr wk 14584 66th St N
" James E (Bessie M) detective sgt D Police Dept h1441 Santa Anna Dr (D) ◎
" Wm (Eva) retd h2642 Gulf-To-Bay Blvd Lot 11
Stangroom Dennis uphol Lewis Auto Uphol rSeminole Fla
Stanick Edw (Mildred E) retd h1465 Fairmont St ◎
Stanier Eliz Mrs rMease Manor
Stanis Michl (Anna) retd h1729 E Lagoon Cir ◎
Stankiewich Anthony F (Mary) retd h1363 Howard St ◎
Stankrauff Russell F (Irene M) retd h2024 Coronet La ◎
Stanley Arth retd h1707 Peaceful Av (B)
" Aubrey T (Eliz S) pres Stanley Sports Sup h200 S Arcturas Av ◎
" Blanche Mrs h54 E Tropic Blvd (L)
" Charles L (Louise M) tree surgeon 266½ 3d St NW (L) h266½ 3d St NW (L) ◎
" Clarence L (Ann) retd h713 Sou Comfort Mobile Vil
" Darnell C (Christine M) USA h233 Emerald La (L) ◎
" Donald E (Norma J) chf Sh Police Dept h350 Bailey St (SH) ◎
" Edw P (Betty F) retd h1547 Belleair Rd ◎
" Eliz S Mrs sec-treas Stanley Sports Sup r200 S Arcturas Av

STANLEY GERTRUDE B, 2d V-Pres-Sec-Treas Keppie Travel Bureau Inc, 41 N Fort Harrison Av, Tel 442-2131, H105 N Lincoln Av

" Harold N (Gyneth C) dentist 119 N Missouri Av h421 E Druid Rd ◎
" Jack (Lulu M) retd h249 Jasper St (L) Lot 7
" James E (Orainor F) driver Clwtr Concrete Industries r1948 Sewell Rd
" Jewelers Robt Hollmon Mgr 21 Sunshine Mall
" John W Jr (Mary L) rep Raymond Jones Assoc h1901 Nugget Dr
" Joseph winter res h1502 N Clearwater-Largo Rd (L)
" Lawrence E retd h310b Clearwater Point Apts ◎
" Louise M mgr Li'l General Store r266 3rd St NW (L)
" Marie L (Wid Ross) h1301 3d St N (SH) ◎
" Robt J (Evelyn M) retd h319 Orangeview Av ◎
" Roger A studt r1901 Nugget Dr
" Roy R (Renee L) testmn Genl Tel h3022 Pen-Mar Dr
" Spencer C (Marion B) pres Pinellos Institute h465 Althea Rd (B) ◎
" Sports Supply Inc Aubrey T Stanley Pres Mrs Eliz S Stanley Sec-Treas whol 2020 Palmetto St
" Theo M (Marge) hBayview Gardens Apt 10f
" Thos C slsmn Seahock Fl Covering r1661 Harmony Dr
" Wm H (Beulah J) bricklayer h1592 Tioga Av ◎
" Wm R (Rhoda A) policemn B B Police Dept h1225 10th St NW (L)
Stann Brice studt r1480 Morrow Dr
" Joseph J (Rosa L) h1480 Morrow Dr ◎
Stanquist H Martin (Kathleen A) eng ECI h1466 S Jacaranda Cir ◎
" Harry M (Viola C) retd h1253 Woodlawn Ter ◎
Stansbury Caroline L (Wid Roland B) h980 7th St NW (L) Lot 25
" Devene L (Wid Harry R) h615 Mariva Av ◎
" Edgar B (Edith) emp Honeywell h990 Rosemary Dr (L) ◎
" Walter B (Marie H) h425 Hillcrest Mobl Home Park
Stansell James C (Maxie F) supt Clark & Logan h2036 N Highland Av ◎
Stanton Bryant E (Anna S) retd h1241 Parkview La (L) ◎
" Dixie Mrs clk Clwtr Sun h1286 Woodlawn Ter ◎
" Edgar E (Van Atta) retd h70 Redwood La (L)
" Ethel A (Wid Clyde R) retd h541 Woodlawn St ◎
" Grace Mrs winter res h413 W Bay Dr (L)

STANTON
" Harold (Alma) h518 Alcove Trailer Park
" Harry V retd h115 The Country Park
" Helen C (Wid T Joseph) h1488 Pierce St
" Helen M r1101 Victoria Dr (D) Apt 16
" Herbert S (Juanita H) retd h1664 Douglas Av (D) ◎
" Irene (Wid Frank) h115 Plaza Pines Trailer Park
" Juanita H Mrs cash Ritz Theatre r1664 Douglas Av (DI)
" Leland (Virginia) emp Aaa Trailer Mfg h2400 State Rd 580 Lot 16
" Martin C (Patricia A) tchr Oak Grove Jr Hi Sch h2156 Capri Dr
" Robt F (Margt L) retd h1460 Southridge Dr ◎
" Wm A (Jean M) retd h1208 Sunset Dr ◎
Stanyer Harold C (Lucile M) retd h118 Hillcrest Mobl Home Park
Stapler Clifford L (Barbara V) serv rep American Can h29 Baywood Av ◎
Staples David B studt r1323 Tioga Av
" Gordon E (Louise M) commodore Clwtr Yacht Club h2754 Jewel Rd (BB) ◎
" John D (Vivian M) equip opr Bumby & Stinson h1323 Tioga Av ◎
" Robt T (Wilhelmina) retd h155 Bluff View Dr (BB) Apt 206 ◎
" Vivian M Mrs clk Petty Inc r1323 Tioga Av
Stapleton Alice M Mrs (Vacuum Cln Sls & Serv) r2397 Demaret Dr (D)
" Beulah R clk Sperry & Hutchinson r2638 Roberta St (L)
" Elliott M (Evelyn A) retd h20 S Meteor Av ◎
" Geo D (Christine B) div mgr Murray Biscuit h755 S Bayshore Dr (SH) ◎
" Herman K (Beulah R) wldr Gulf Mach h2638 Roberta St (L) ◎
" Jesse C (Bernice D) sls supvr Murray Biscuit h1635 Long St ◎
" Martin N (Bertha A) retd h919 14th Av NW (L)
" Mary F r552 Pineland Av (B)
" Richd drftsmn Suncoast Design Servs r2638 Roberta Ct
" Rita G studt r2638 Roberta St (L)
" Theo (Viola B) winter res h708 Smith St ◎
" Wm H (Alice M) (Vacuum Cln Sls & Serv) h2397 Demaret Dr (D) ◎
" Woodrow H (Mona M) clk Morrison's h12036 114th St N (L) ◎

STAR FURNITURE CO (Wm F Eversole), "A Friendly Place To Trade," Serving Clearwater And Vicinity Since 1933, 127-129 N Fort Harrison Av (33515), Tel 446-2217

" Service Station Herschell Smith Mgr gas sta 1345 S Ft Harrison Av
" Service Station Wm Whittington Mgr gas sta 390 Patricia Av (D)
" Service Station Fred S Barlow Mgr gas sta 1795 Indian Rocks Rd (L)
" Travel Tour Service Wm J Johansen Genl Mgr 2620 W Bay Dr (L)
Staranowicz Theo P (Mary) mgr Imperial Homes Corp h1125 E Lotus Dr (D) ◎
Starbuck Francis A (Eliz) retd h1834 Ernest Rd
" Todd R USA r1834 Ernest Rd
Starck See Also Stark Storch And Storck
" Evelyn M (Wid Howard) (Ridley Apts) h608 Bay Esplanade ◎
" John H (Ryoko S) USAF r608 Bay Esplanade
Starie Ellen H (Wid Bernard G) h757 Vine Av (D) ◎
Stark See Also Starck Storch And Storck
" Alex N Jr (Hazel) winter res h1154 Mandalay Point ◎
" Edward C (Eliz F) retd h108 Dove Rd ◎
" Ernest h249 Jasper St (L) Lot 311
" Gene L (Doris) retd h315 Windward Island ◎
" Hazel A h880 Mandalay Av Apt 722
" Helen V (Wid Geo P) h725 Grand Central St
" Julian E (Henrietta M) retd hBayview Gardens Apt 23a
" Julius A (Bernice E) retd h1980 Summit Dr (D) ◎
" L B (Leita S) retd h2642 Gulf-To-Bay Blvd Lot 2
" Michl P studt r725 Grand Central St
" Zelma J Mrs bmo Honeywell r7054 Darien Way
Starke Louis E (Enid R) retd h1328 Ranchwood Dr ◎
" Robt retd h34 Silvercrest Trailr Pk (L)
Starker Robt (Permell P) plstr h1410 Taft Av
Starkes Donald E platform clk Atlantic Ice r810½ Palm Bluff St
Starkey Ben h33 Trailer City
" M Jane Mrs ofc sec St Dunstan's Epis Ch
" Ruth retd r2100 Nursery Rd Apt 18a
" Wesley R (Wilma) h231 N Indian Rocks Rd (BB) Apt 206
Starks Louise H Mrs hRear 810b Palm Bluff St

George W. Link & Associates, Inc.
HEART - DIABETES - HIGH BLOOD PRESSURE - ETC.
Prevent You From Qualifying For Life Insurance - Ask Your Agent To Contact Us Or Call Us Direct
SUB STANDARD LIFE INSURANCE CONSULTANTS
314 S. Missouri Av., Suite 304, P.O. Box 1683, Clearwater (33517) (813) 442-1102

This Book is Your Silent Salesman
ADVERTISE AND PUT IT TO WORK

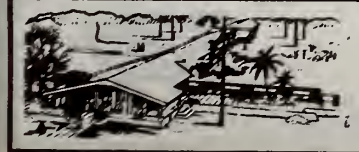
Highland Pines
NURSING MANOR INC.
1111 S. Highland Ave.
Phone 446-0581
(See Page 63 Buyers' Guide)

GEORGE & RUSS MOBILE HOMES INC.

Sales and Service

Florida's Finest Selection for Every Taste and Need

2347 Gulf-to-Bay Blvd.

Telephones 446-6333 and 446-6397

(See Page 57 Buyers' Guide)

CREDIT BUREAU CLEARWATER COLLECTION DIVISION, INC.

HANDLING ALL TYPES OF CLAIMS — NO COLLECTION, NO CHARGE

BONDED — EFFICIENT COLLECTION SERVICE

SUITE 201-210 COURT SQUARE BLDG., 606 COURT ST., P.O. BOX 651 (See Page 30 Buyers' Guide) PHONE 442-1773

STARKS

" Russell N (Maron T) dispr City Police Dept h814 19th St SW (L) ◎
Starkweather Geo D (Louise F) retd h110 Highland Av (D) ◎
" Mary L h200 N Betty La Apt 4a ◎
Starlens Joseph vending serv Eli Witt Cigar r1231 Forrest Hill Dr
Starley Margt h249 Jasper St (L) Lot 234
Starlight Christine P (Wid Max E) h604 N Ft Harrison Av ◎
Starling Calvin L (Donna L) formn Twin Lakes Trailer Mfg h1219 Ewing Av
" Ernest G (Sally) h510 Golden Tringl Mbl MNR(L)
" Hugh C (Penny P) eng Genl Elec h1015 Honey Suckle Rd (L) ◎
" J Edw (Mary S) mach Genl Elec h11354 123d Ter N (L) ◎
" Mary E (Wid Ernest) retd r1117 Fay Av (L)
" Mary S legal sec Stephen D Hughes r11354 123d Ter N (L)
Starlite Motel (Moten L Altizer) 2838 Gulf-To-Bay Blvd
" Motor Court (Mrs Anna S Lispenard) 164 N Clearwater- Largo Rd (L)
Starn H W h1 Gateshead Dr (D) Apt 106 ◎
Starnes James V (Gray S) slsmn Mc Kay Real Est h1 Sunset Bay Dr (B) ◎
" Rex S (Jean) acct Chilton Constn h1112 Flushing Av ◎
" Thos sander-taper Carlisle Mtrs r1112 Flushing Av
Starr Arlen R (Mollie M) slsmn Ross Chevrolet h3442 Azalea Pl (L) ◎
" Carol L clk Sears r1519 Price Cir
" Cora Mrs rMease Manor
" Dale Mrs bkpr Flush Wall Radio r30 Joyce (SH)
" Eliz E h1040 Main St (D) Lot 95
" Elton R (Edna) h107 Keystone Trailer Pk (L)
" Gayle M Mrs ofc sec Flush Wall Radio h30 Joyce St (SH) ◎
" Gwendoline M Mrs ofc sec Gulf Coast Realty h2078 Temple Ter ◎
" John C USAF r1519 Price Cir

STARR JOHN F (Alma M), Sec-Genl Mgr Tack & Warren Inc 806 Pierce St, Tel 446-5014, H1244 Grove St, Tel 446-8930

" Lillian G studt r2078 Temple Ter
" Linda M studt r2078 Temple Ter
" Mary S (Wid Burgis P) h306 N Highland Av ◎
" Nancy K studt r1244 Grove St
" Ralph W (Alice B) vinyl installer Clwtr Tile h2212 Victory Av (L) ◎
" Richard E (Ruth E) slsmn Massey-Andrews Plymouth h1519 Price Cir ◎
" Robt F archt 1864 Drew St r1864 Drew St
" Stanley (Margt H) bldg contr 572 Pine Crest Dr (L) h572 Pine Crest Dr (L) ◎
" Walter R (Dorothy H) h308 New Ranch Trailer Pk
Starre John beverage mgr Belleview Biltmore Hotel rBelleview Biltmore Hotel
Starrett Donald hlpr Arnold's Rug Clns rDunedin Marina (D)
" John D (Melissa) retd h113 Gulf-To-Bay Trailer Park
" John L (Ruby J) retd h1915 Byram Dr ◎
" Mariyln hMarina Plaza (D)
Starzinger Fredk J (Eliz B) servmn City Utilities Serv Dept h51 Ventura Dr (D) ◎
" Helen T (Wid Joseph O) h243 Boulevard Trailer Park
Stasiak Susha (Wid Joseph) h1110 Granada St ◎
Staskal Emerl J (Sandra K) mach h1501 Price Cir ◎
Stasser Charles L (Elsie H) retd h614 Woodrow Av NW (L) Lot 13
State Farm Insurance Companies Philip A Hitchcock Agt 409 W Bay Dr (L)
" Farm Insurance Companies James R Lipsey Agt 499 Patricia Av (D)
" Farm Insurance Companies Michl Gowan Agt 1647 Gulf-To- Bay Blvd
" Farm Insurance Companies Wm H Ruggie Agt 1260a S Highland Av
" Farm Insurance Companies Wm A Powers Agt 1725 S Missouri Av
" Farm Insurance Companies C Herman Hitchcock Agt 1374 Cleveland St

STATE FARM MUTUAL AUTO INSURANCE CO, Pinellas Park Claims Service Center, Gerald O Dangler Senior Claim Representative, First Federal Bldg, 5001 Park Blvd, Pinellas Park, Fla, 3901 66th St N, St Petersburg, Fla (33709), Tel 347-9081

STATE

" Liquors Of Clearwater Inc Frank C Sumner Pres Mrs Dorothy M Sumner V-Pres Treas 16 S Garden Av
" Lounge Frank C Sumner Pres Mrs Dorothy M Sumner V- Pres 16½ S Garden Av

STATE OFFICES (See Florida—State Of)

" Realty (Mrs Mary E Howe) 13803 66th St N
" Refrigeration Service (Wm S Bollenbach) 311 S Jupiter Av
" Sammie (Consina W) porter Morton F Plant Hosp h1305 Roosevelt Av ◎
Statheros Constantine A retd h1531 Laura St ◎
" Rose r1531 Laura St
Stathis Andrew W (Renee B) sr eng Jim Walter Research Corp h208 Plumosa Dr (L) ◎
" Bill G pres Castlewood Corp r617 Bay Esplanade (CB)
" Dale N asst int dec Classic Interiors r1231 S Belcher Rd
" Gus (Ann E) genl mgr Fairchild Hiller h1231 S Belcher Rd ◎
" Gust A (Xenia N) (Xenia Apts) h617 Bay Esplanade ◎
Station Carl mtcemn Dunedin Lanes rPinellas Park Fla
Statkaus Mary J Mrs ch sec Sunset Point Baptist Church r1167 Stevenson Av
Statkus Annie P (Wid Frank) h236 Main St (D)
" Frank Jr (Mary J) mtcemn Bay Pines Hosp h1167 Stevenson Av ◎
Statler Glenn W (Helen L) carrier PO h616 Rosery Rd NW (L)
Statler-Hilton Inn C Perry Smith Genl Mgr 715 S Gulf View Blvd
" Steak House C Perry Smith Mgr 715 S Gulf View Blvd
Staton Charles R (Jan) policemn City Police Dept r1860 N Ft Harrison Av
" David h1805 Douglas Av
Statz Benj H (Marie E) retd h3101 Keene Park Dr (L) ◎
Staub David E (Doris R) industrial designer Concept Inc h461 Palm Island NE ◎
" James L (Irene V) (Star Mtr) h1014 Stephan Foster Dr (L) ◎
" Otto (May A) retd h510 Beverly Av NW (L) ◎
" Thos E (Ruth G) installer Clwtr Window & Specialty h426 2d Av NE (L)
" Wm D (Jessie M) dishwasher Mease Hosp & Clinic h984 Howard Av (D) ◎
Stauch Arth F tech Honeywell h125 Sky Harbor Mobl Ests
Staudacher Kenneth C (Nellie M) (The Tides) h504 E Druid Rd Apt 3
" Nellie M Mrs (The Tides) r504 E Druid Rd Apt 3
Stauder Geo M (Edna M) slsmn Borden's Dairy h806 Lantana Av (CB) ◎
Staudt Harry W (Dunedin Garden Center & Nursery) h1461 Gladys Cir (D) ◎
" Mary studt r1461 Gladys Cir (D)
Stauffer Guy R retd h1580 Sunset Point Rd ◎
" Luther D (Cath E) retd h740 Bay Esplanade ◎
" Norman (Helen) retd h205 Alcove Trailer Park
Stausfield Howard J Jr (Mildred) regional mgr Kansas City Life Ins h901 Richards Av ◎
Stautberg John M (Evelyn M) retd h249 Jasper St (L) Lot 52
Stautz Betsy H (Wid Wm L) h739 Bay Esplanade ◎
Stave Fred K retd h525 East Park Dr ◎
Stavrakis Steve P (Andy D) swtchmn Fla Pwr rTarpon Springs Fla
Stavre John beverage mgr Belleview Biltmore Hotel r100 Belleview Blvd (B)
Stavropoulos Steph h840 Lantana Av (CB) ◎
Stavros Gus A (Frances L) v-pres sls mgr Better Business Form h1943 Jeffords St ◎
Stavrum Marguerite M h880 Mandalay Av Apt 520
Stawick Mark (Donna) electn h1653½ S Myrtle Av
Steacie Edw (Pauline M) h226 Boulevard Trailer Park
Stead Priscilla S tchr St Pete Jr College r13575 Oakhurst Rd (L)
Steadham Hattie (Wid Herron) retd h1582 S Michigan Av ◎
" Leonard J (Kathleen B) driver h1668 S Prescott Av ◎
Steadman E Christine (Wid Cornelius H) h3120 Wolfe Rd ◎
" Raymond H (Maureen) Carpet Fashions Inc rSt Petersburg Fla
Steak N Shake Wayne R Baker Mgr 1698 Gulf-To-Bay Blvd
Stearnes See Also Stearns Stern And Sterns
" Ernest (A Doris) retd h1230 Bay View Dr (B) ◎
" Ernest h2434 Australia Way E Apt 38 ◎
Stearns Anna M (Wid Robt) h11 N Duncan Av ◎
" Evelyn M Mrs h1430 Park St ◎
" Maurice E retd h204b Clearwater Point Apts ◎
" Paint & Body Shop (Will B Stearns Jr) 2128b Pine Forest Dr

More goods are bought and sold through the Classified Business Lists of the Directory than by any other medium on earth.

HAYDON PAINT CO.

All Painting Supplies — Wallpaper

(See Page 66 Buyers' Guide)

108 N. MYRTLE AVE. — An Acre of Free Parking — PHONE 442-7134

H.E. ERNST
PLUMBING CONTRACTOR — REPAIRS — SEWER INSTALLATIONS
BRUNER FULLY AUTOMATIC WATER SOFTENERS
611 Palm Bluff St., Clearwater (See Page 68 Buyers' Guide) Tels. 446-7788 and 446-7988

STEARNS
" Ronald D (Donna B) retd h511 N Circle Dr (L) ◎
" Virginia A Mrs nurse Morton Plant Hosp h1443 Hunter La ◎
" Will B Jr (Jean M) (Stearns Paint & Body Shop) h2398 Pembrook Dr ◎
Stebbins Earl E (Shirley I) eng Fla Testing Laby h15655 Darien Way ◎
" Kathleen L Mrs r1566 Bonair St
" Margt E (Wid Rolla B) h250 6th St NW (L) ◎
" Merrill B (Vicky J) news reporter Wfla TV h1604 Scott St ◎
" Muriel E (Wid Howard) retd h1382 Chesterfield Dr ◎
Steber Sylvia E (Wid Oliver F) h1114 Woodcrest Dr ◎
Stecher Osborne (Eliz A) retd h426 Wildwood Way (B) ◎
" Polly Mrs clk Largo Lanes rIndian Rocks Beach Fla
" Ray F (Julia B) slsmn Anshur Mack Tool h5 Shore Dr (D) ◎
Stechin Wadsworth S (Irene P) retd h1184 Taylor Av (D) ◎
Steck Geo J B (Caroline M) retd h240 20th St SW (L) ◎
" Leslie R (Ruth M) landscaper h1524 Bass Blvd (D) ◎
Steckel Hugh C (Margt K) carrier PO h1631 Jeffords St ◎
" Wm P retd h229 Boulevard Trailer Park
Stecker Vaughn W (Mildred A) retd h711 South Gate Mobl Home Park
Steckie Doris Mrs sec John Paul Glass rSt Petersburg Fla
Steckle Paul (Doris) v pres John-Paul Glass rSt Petersburg Fla
Stedman Madeline L (Wid Edw G) h17 S Saturn Av ◎
Steed Frank G (Leta) h216 Glen Ellen Ct
" Marlene Mrs clk Pick Kwik rLot 38 Safety Harbor Tr Pk
Steedle Frances H (Wid Elroy W) h1028 W Michigan Dr (D) ◎
Steegman Alf L (Betty J) supvr Marathon Oil h1620 Rio Cir ◎
" Sharman L studt r1620 Rio Cir
Steel See Also Steele
" Josephine K tchr Dunedin Sr Hi Sch h515 Wilkie St (D)
Steele Amelia M C Mrs retd h141 Lakeside Park
" Arth E (Delores) pres Clwtr Christian College rSt Petersburg Fla
" Barbara studt r361 Harbor Passage
" Bernice Mrs h361 Acropolis Dr (D) ◎
" Bryan J emp Racing Comn h5860 150th Av N Lot 315
" Charles W (Mary E) clk PO h2453 Whitman St ◎
" Charlotte M retd h1243 Bass Blvd (D)
" Edith M Mrs cash Madison Rexall Drug Dept Store r1466 Turner St
" Eug R h327 E Overbrook Dr (L) ◎
" Geo L (Alma S) retd r1383 S Madison Av
" Harry (Mabel J) retd h219 Osceola Rd (B) ◎
" James V (Mary Jo) dentist 11992 Indian Rocks Rd (L) r13745 Dominica Dr
" John (Eliz) h209 Holiday Trailer Ranch
" John M L USAF r2453 Whitman St
" John W h2002 7th Av SW (L) ◎
" Lester Jr (Helen) tchr Dixie Hollins Hi Sch h1437 Barry St ◎
" Louis shoe mkr Fla Shoe Serv rPinellas Park Fla
" Loyal E (Edna) retd h2790 US Hwy 19 N Lot 8
" Merle H (Connie) slsmn h1654 Bravo Dr ◎
" Opal P retd h103 Oriole St ◎
" Ralph W (Dorothy S) masseur Sh Spa h291 Hillsborough St (SH) ◎
" Robt C (Kay H) dentist 1342 Cleveland St h361 Harbor Passage ◎
" Terence C USAF r2453 Whitman St
" Thos H (M Lexena) retd h2737 Keene Park Dr (L) ◎
" Walter R (Betty D) h307 Crestwood La (L) ◎
" Wm K USAF r2453 Whitman St
Steelman Howard A h43 Trailer City
Steen James (Joann) barber Gulf To Bay Plaza Barber Shop rNew Port Rickey Fla
Steenhoff Roy H (Valerie C) retd h2046 Greenbriar Blvd ◎
Steeple Milton S (Sadie) retd h144 Brightwater Dr Apt 3
Steever Geo W (Chlorous B) h712 Wilkie St (D) ◎
Steeves Bruce G (Mary A) (Sunshine Sused Furn) h1100 N Osceola Av ◎
" Donald L (Dorothy A) pntr h1321 Indian Rocks Rd (L) ◎
" Dorothy A cook Sun Coast Osteo Hosp r1321 Indian Rocks Rd
Stefands Angie opr Le Peite House Of Beauty r1442 San Mateo Dr
Stefani Louis O (Melba) tile str h1121 N Saturn Av ◎
Stefanick Ronald S mtcemn i County Hwy Dept r1019 Trotter Rd SW (L)
Stefanko Charles (Betty S) h460 Gulf-To-Bay Trailer Park
" Joe E retd h208 Green Acres Mobl Home Pk
Stefanos Angeline opr Edward's Beauty Salon r1442 San Mateo Dr (D)
" Tassos (Mary) retd h1442 San Mateo Dr (D) ◎
Stefanovic Steph (Anna F) formn County Water Sys rTreasure Island Fla
Steffans Geo H Jr USA r15055 Harding Av
Steffen Rosa (Wid Karl) r14 Ventura Dr (D)
Steffener Geo O (Helen C) winter res h2215 Cedar Dr (D) ◎
Steffens Geo H (Jean) retd h15055 Harding Av ◎
" Henry C tchr Dunedin Sr Hi Sch r119 Leeward Island
" Henry R (Dorothy L) retd h1476 Young Av ◎
" James (Helen) retd h1022 Sou Comfort Mobile Vil
Steffey Lucille B clk City Utilities Dept r2 Causeway Blvd (D) Apt 107
" M Dale mgr Tropical Realty h2 Causeway Blvd (D) Apt 107 ◎
Steffler Anton (Dorothy E) retd h1331 Main St (D) Lot 256
Steffy Earl W (Edna M) retd h124 Edgewater Ter (D) ◎
Steg Helga (Wid Carl) r912 Wood Dr
Stege John S (Anne D) retd h1876 Lombardy Dr ◎
Steger Werner H (Lillian R) retd h2309 Victory Av (L) ◎
Stegman Erna (Wid Jacob R) h bldg 15 Fleetwood Manor Apts Apt 4
Stegmeier Anna K (Wid Louis) hBayview Gardens Apt 50b
Stehlby Marguerite Mrs rMease Manor
Steib Geo (Evlyn M) retd h1823 Ernest Rd ◎
Steible Alf E (Juliana S) retd h2245 Lagoon Dr (D) ◎
Steidler Rea E (Eleanor M) electn County Eng Dept h1096 Rosemary Dr (L) ◎
Steigelmann Kath L emp Aerosonics Corp r2215 Granger Dr ◎
Steiger E Jane (Wid Wallace C) h103 Harbor View La (L) ◎
" Hilda C Mrs h212 Pelican Rd ◎
" Ronald L (Vivian) eng Honeywell h792 Imperial Dr (L) ◎
" Sally ofc sec Helen S Rogero Real Est r212 Pelican Rd
Steigerwalt Harry A (Betty B) (High Pressure Cleaning) h1766 Eaton Dr ◎
" Linda studt r3322 San Bernadino St
" Oliver I (Janet A) eng Sperry Microwave h3322 San Bernadino St ◎
" Rebecca S WAC r1766 Eaton Dr
Steil Arth (Opal) h34 Trailer City
Steilberg Edw H (Isa) driver Castle Sup h1012 14th Av NW (L) ◎
Steimberger Nola K retd h1189 San Marco Dr (L) ◎
Steimer Anastasia C (Wid Eug W) h1212 N Sedeeva Cir ◎
Stein See Also Stine
" Alvin B (Kath B) h1553 Cambridge Dr ◎
" Edw G (Iris R) budget supvr Jim Walter Corp h2011 Coronet La ◎
" Edw L (Doris B) h1515 S Prospect Av ◎
" Edwin E (Hildagard M) retd h2020 Jefferson Av (D) ◎
" Herbert C (Shirley) auto equip opr ii County Hwy Dept h10889 124th Av N (L) ◎
" Irma C (Wid Charles H) h2681 Renatta Dr (BB) ◎
" Kath B Mrs sls dept Maas Bros r1553 Cambridge Dr
" Lawrence M (Rose) retd h1450 Thames La ◎
" Leonard L (Jennie S) real est 2130 14th Av SW h2130 14th Av SW (L) ◎
" Melvin pres Maas Brothers Inc Of Clearwater rTampa Fla
" Russell (Florence) retd h105 Flamingo Rd ◎
" Shirley waitress Clwtr Country Club r10889 124th Av (L)
" Wm H USAF r10889 124th Av N (L)
Steinbach Wm A (Melba V) retd h1120 3d Av NW (L) ◎
Steinbraker Irene M (Wid Charles H) h121 N Crest Av ◎
Steinbuhler Wm W (Helen F) h460 Park Av (B) ◎
Steiner Bernard J (Helen M) retd h104 Oriole St ◎
" Dennis L (Drema S) lab D Sanitation Dept h711 Vine Av
" Jerome B (Mae M) retd h12524 136th St N (L) ◎
" Jerome E (Ellen H) studt h511 N Saturn Av
" Jerome E (Marian A) retd h126 Michigan Blvd (D) ◎
" John (Mary S) retd h1824 West Dr ◎
" John studt r126 Michigan Blvd (D)
" Mary G (Wid Conrad W) h1149 Belleair Rd ◎
" Paul D (Beatrice M) eng h27 N Pine Cir (B)
" Robt J (Betty J) v-pres Dick Mills Heating & Air Conditioning h2294 Pinehurst Dr ◎
Steinfeld Alvin G (Julia A) retd h1388 Ambassador Dr ◎
" Harold B (Hazel) retd h700 S Betty La Apt 11
Steingraber Emily A Mrs waitress O'Neals On The Rocks h12747 Oak St (L) ◎
" Fred T (Marie) retd h501 Mandalay Av Apt D17
Steinhardt Diana D Mrs ofc sec Cobbey & Jendrynski r665 Crescent Dr (L)
Steinhauser Carl C (Esther C) h802 Royal Dr (L) ◎
" Edwin W mech eng Fla Power r802 Royal Dr (L)
Steinhoff C Ray h129 Edgewater Ter (D) ◎
Steinhope Andrew W (Geneve) retd h1801 N Patlin Cir (L) ◎
Steinman A h1670 Indian Rocks Rd (L)
Steinmann Wm E (Mildred W) bldr Irwin Yachts & Marine h908 Narcissus Av ◎
Steinmetz Arth G (Marian L) retd h641 Ponce De Leon Blvd ◎
" Charles E h1740 St Croix Dr
" Minnie C (Wid John W) h1000 Magnolia Dr ◎
" Urban (Kitteye) h118 Rainbow Ct (L)
Steinrod Owen (Mary C) h805 Main St (D) ◎
Steiskal Ed retd h12 Country Club Dr
Stekl Charles (Dora) h249 Jasper St (L) Lot 83
Stelk Glen C retd h717 6th Av NE (L) ◎
" Richd G C (Helena) USAF r717 6th Av NE (L)
" Wesley (Lydia) USAF r717 6th Av NE (L)
Stell Clifford G (Avis A) acct Thos J Johnston h1827 Audubon Dr ◎
" Max W Jr (Marion K) slsmn Suncoast Realty h1570 Elmwood St ◎

BUD'S ELECTRIC MOTOR SERVICE
Motors
FACTORY AUTHORIZED SALES and SERVICE
- Wagner Motors
- Emerson Motors
- Marathon Motors
- A.O. Smith Motors
- F & W Pumps
- Bor-Brook Fans
- U. S. Seals
- Century Electric
- Stainless Steel Metolizing

405 S. Missouri Av.
Tels. 446-3130 and 446-3897
Res. Tel. 584-5541

U The Alphabetical Section to
S get Complete Information on
E a person or firm.

LENNOX TACK & WARREN, Inc. LENNOX
HEATING AND AIR CONDITIONING
ROOFING — SHEET METAL WORK
806 Pierce St. (See Page 4 Buyers' Guide) Phone 446-5014

HAROLD A. BJORK
REAL ESTATE
Homes
Conventional
FHA and VA
Financed
Mrs. Virginia C. Bjork
Contractor
FINE HOMES
COMMERCIAL BUILDINGS
1700 NURSERY RD.
PHONE 446-0225
(See Page 75 Buyers' Guide)

WHO SELLS IT?
IS ANSWERED BY THE CLASSIFIED
BUSINESS LISTS IN THIS DIRECTORY

Stella Joseph (Anna) retd h1270 Lotus Path ◎
Stelle Hazel E (Wid Orlie) retd h14429 Larboard La (L) ◎
" Randahl J r14429 Larboard La (L)
Stellmach Arth H (Esther G) block mason h226 5th Av SW (L) ◎
" Joseph studt r226 5th Av SW (L)
" Lee M emp Bob Cray r521 Elizabeth St (L)
" Leila R Mrs tchr The Little Buckaroo r261 4th St NW Apt 8
" Lillian K Mrs (The Little Buckaroo) r521 Elizabeth St (L)
" Lynn studt r521 Elizabeth St (L)
" Neal (Linda) aerosonic corp h1516 S Jefferson Av ◎
" Robt E (Lillian K) (The Little Buckaroo) h521 Elizabeth St (L) ◎
" Thos (Leila R) studt h261 4th St NW (L) Apt A
Stellrecht Gloria (Wid Herbert H) h668 Corvette Dr (L) ◎
Stelmach Edwin T (Helge) mech Dean Roofing h1598 Pennwood Cir S ◎
Stelnicki James V (Gloria J) podiatrist 615 S Missouri Av h1590 Keene Rd ◎
Stelzen Fred (Ethel) h12964 139th St N (L) ◎
Stelzer Fredk C (Sophie M) (Kapok Trailer Pk) h2998 Lake Vista Dr ◎
" Harold (Reba K) mgr Boulevard Trailer Pk h2266 Gulf-To- Bay Blvd
" Otto R (Josephine E) retd h96 Sherwood La (L)
" Richd W (Marjorie E) (Kapok Trailer Park) h100 S Coachman Rd ◎
Stem Charles E (Denise) mtcemn County Water Sys r10632-106th St N (L)
" Edith A (Wid L Thayer) hBayview Gardens Apt 4a
" James M (Aline M) phys 430 Pinellas St Rm 10 h626 Poinsettia Rd (B)
" R Barry studt r626 Poinsettia Rd (B)
Stemler Rodger L (Nancy L) USAF h1109 Melba Ct (L) ◎
Stemm John D (Jo Anne) mgr Publix Super Mkt No 4 h1963 Ripon Dr ◎
Stemmle Herbert J (Ruth C) (Sofspra Car Wash) h1504 Seabreeze St ◎
" Raymond E (Haruko) custdn PO h1434 Spring La ◎
" Ruth C Mrs (Oak Acres Water Sys) r1504 Seabreeze St
Stemple E Victor (Mary M) retd h3065 Cleveland St ◎
Stempler Arth L (Dorothy W) retd h501 Mandalay Av Apt G26
Stenander John retd hBayview Gardens Apt 14c
Stencil Wm E h6250 Roosevelt Blvd Rt 1 Lot 52
Stender Cath W Mrs ofc sec Dearborn Towers r223 Island Way Apt 303
" Le Roy M (Cath W) retd h223 Island Way Apt 303
Steng Jack (Linda) slsmn Bell Bros Shoes r10300 Nina St (L)
" Linda asmblr Suburban Enclosures r10300 Nina (L)
Stenger Edw F (Virginia A) retd h2064 Dunston Cove Rd ◎
" Gertrude S (Wid Jesse F) h275 S Bayshore Dr (SH) ◎
" John retd h5860 150th Av N Lot 109
" Martha W (Wid Berne V) retd h2944 W Bay Dr (L) Apt 302
Stenski Jerry W slsmn Geo W Schwenck h2180 W Bay Dr (L)
Stenson Robt (Rose) retd h1040 Main St (D) Lot 55
Stenton Arth h1665 W Bay Dr (L)
Stepan Joseph (Dorothy B) claim adj Allstate Ins h1567 Havana Way ◎
Stephan See Also Stephen Stephens And Stevens
" Karl G (C June) retd h115 S Buena Vista Dr (D) ◎
" W Fred (Marla M) chiropractor 503 Cleveland St Rm 213 h1532 Walnut St ◎
" Wm F III (Mary M) coordinator St Pete Jr College h1540 Walnut St ◎
Stephani Orveile A slsmn Eckerd's h2081 The Mall
Stephany Joseph (Frances P) retd h541 East Park Dr
Stephen See Also Stephan Stephens And Stevens
" Geo M (Edith L) carrier PO h656 Lexington St (D) ◎
" Jesse (Mary N) terrazzo wkr h1620 Harbor Dr ◎
Stephenoff Ellen G clk Clwtr Country Club r828 Wilkie St (D)
" Macke S h828 Wilkie St (D) ◎
Stephens See Also Stephan Stephen And Stevens

STEPHENS A CLIFTON (Gene L; Clearwater Fuel Oil Co), 111 S Belcher Rd Next To Gulf-To-Bay Drive-In Theatre (33515), Tel 446-9118, H3267 San Jose St,Tel 726-3281

" Alta B Mrs assoc Mtez Real Est & Ins r1655 S Highland Av
" Amanda studt r3267 San Jose St
" Angela Lee Mrs waitress Schraffts Restr r1154 E Druid Rd
" Carl E (Doris A) supvr Pinellas Lbr h1332 Buckingham Dr ◎
" Charles L (Cristel E) (Western Auto Assoc Store No 2) h1651 Long St ◎

STEPHENS
" Christel E Mrs (Western Auto Assoc Store No 2) r1651 Long St
" Donald H yardmn r1009 Woodlawn St
" Dormer H (Gladys I) retd h84 2d St (D) ◎
" Ford W (Mildred A) retd h323 Plaza Pines Trailer Park
" Frances H hBayview Gardens Apt 14e
" Frank L (Alphista D) retd h880 Mandalay Av Apt 113
" G S (Carol J) electn City Elec Dept h1639 St Catherine Dr (D) ◎
" Geo (Kathryn) h1235 S Highland Av Apt 108b ◎
" H K I p nurse County Nursing Home r10822-109th Way N (L)
" Harry H (Ursula) adv dept Calvert Distillers h2065 Attache Ct ◎
" Hazel S (Wid Fred E) clk Pick Kwik Store h1579 Pasadena Dr (D) ◎
" Herbert (Christian D) h575 5th Av S (SH) ◎
" Hollis J (Ruth R) retd h209 E Mineola Dr (L) ◎
" Howard (Ruth C) meat ctr Beach Super Mkt h1410 Browning St ◎
" I Whitman (Mary L) bldr h1291 Everglades Av
" James R electn Electrical Enterprises rSt Petersburg Fla
" Jan T Mrs nurse's aide Robt H Keller r1439 S Duncan
" Jessie (Mary) terrazzo wkr Tarpon Springs Fla h1411 Taft Av
" Jessie B (Wid Wm A) h1350 Sage Dr (D) ◎
" John h106 Joyland Trailer Park
" Joseph meat ctr Publix Supermarket hKapok Trailer Pk Lot 253
" Joseph M (Hazel) chf Bb Police Dept h621 Mehlenbacher Rd (L)
" Josephine Mrs rMease Manor
" L F h1655 S Highland Av ◎
" Laura P (Wid Raymond) nurse Mease Hosp & Clinic h2244 Habersham Dr ◎
" Mae Mrs winter res h306 4th Av NW (L) ◎
" Ronald L (Elsie L) carp h1373 S Greenwood Av ◎
" Rudolph W (Janice T) slsmn h1439 S Duncan Av ◎
" Sankey F Jr (Joyce L) (Southeastern Bedding Co) h1846 Sunrise Blvd ◎
" Sharon studt r1332 Buckingham Dr
" Theo R (Josephine B) slsmn Singer Co h2120 Coachman Rd ◎
" Thos R (Janice K) artist County Bd Educ hKapok Trailer Pk Lot 246
" Walter H (Jennie C) retd h1731 Gladys St (L) ◎
" Wm A (Linda C) physicist Genl Elec h13890 Wilcox Rd (L) ◎
" Wm H (Ollie) retd h6254 148th Av N ◎
" Willie B (Hattie M) retd h1009 Woodlawn St ◎
" Willie B Jr r1009 Woodlawn St
Stephenson See Also Stevenson And Steverson
" Beatrice E Mrs maid h2145 119th St N (L) ◎
" Charles (Bertha) retd h347 Sky Harbor Mobl Ests
" Elbert L (Gertrude E) retd h1333 Chesterfield Dr ◎
" Eliz Mrs slswn Sandy Book Store r2366 Shelley St
" Fred C (Margaret E) retd h2077 Douglas Av ◎
" Geo retd h1950 N Highland Av ◎
" Henry C v-pres-treas Eckerd Drugs rTampa Fla
" James E (Susan) h8 N Venus Av ◎
" L Bernard (Connie) trust ofcr First Natl Bk Of Clwtr h2448 Glenann Dr ◎
" Lafe F (Lenora) retd h1059 Gershwin Dr (L) ◎
" Loma D (Wid Frank A) retd r701 South Gate Mobl Home Park
" Lorene Mrs assoc Sanford Realty r203 Torrnciana La (HBL)
" Margt H (Wid Grove H) h312 Carl Av (B) ◎
" Patricia cash Kwik Chek r602½ 4th Av NW (L)
" Reese D (Ethel B) retd h1340 Edmonton Dr (L) ◎
" Robt (Patricia) emp Fla Pwr h1036 Madison St (L) ◎
" Roger (Sylvia) h2434 Australia Way E Apt 32 ◎
" Stanley K (Lorene D) electronics eng h203 Poinciana La (L) ◎
" Wallace retd h124 Sunny Grove
" Wm G atndt Walts Std Serv r14720 113th Ave N
Stepheson Eliz h2366 Shelley St Apt 10 ◎
Stepnitz Paul (Mabel J) retd h201 Boulevard Trailer Park
Stepp Donald lab D Sanitation Dept rPalm Harbor Fla
" Jean tchr Largo Sr Hi Sch rSt Petersburg Fla
Steppe Woodward D (Frances) eng Mease Manor r972 Union St (D)
Sterba John (Johanna E) retd h125 Palmetto La (L) ◎
Sterbenz Donald L (Margt A) mgr trainee Eckerd's h610 Cleveland Av SW (L)
Stercho June C Mrs asst librn Clwtr Pub Library r511 Francis St (D)
" Mike (June C) electn H P Hood & Sons h511 Francis St (D) ◎
Stere Donald R (Lillian) drftsmn Dana B Johannes Aia Archt h1407 Overlea St ◎

McGee Electric Inc.
CONTRACTING AND REPAIRING
WIRING — FIXTURES — ELECTRIC HEATING
601 N. Myrtle Ave., Clearwater (See Page 41 Buyers' Guide) Phone 446-9548

BABY CHIX
BRANDENBURG FEED STORE
HATCHERY
POULTRY FEEDS
FERTILIZER - SEEDS - GARDEN SUPPLIES
OFFICE and FEED STORE 735 RAILROAD AVE. (DUNEDIN)
FEED STORE PHONE 733-5050
ROBERT J. McMULLEN ENTERPRISES, Inc.
(See Page 41 Buyers' Guide)
OFFICE PHONE 733-3050

Stereo City Inc Marvin M Floyd Sec Treas 823 Court St
" Land (John K And Mrs Eliz V Keller) 645 Cleveland St

STEREO-RAMA (Eddie Trascher), Complete Stereo Systems For Auto, Home And Boat 1857 Gulf-To-Bay Blvd (33516) Tel 446-9441 (See Page 87 Buyers' Guide)

Stereotape Bazaar (Jack A Brane) 1869 Gulf-To-Bay Blvd
Stergar Marie S (Wid Matthew) h2575 Central Av ◎
Stergio Diamond S (Wid Arth) h14 Leeward Island ◎
Stergius Athan T (Jeanne) retd h1116 Sunnydale Dr ◎
" Justin A (Joan A) slsmn Great Dane Trailers h44 Kipling Plaza ◎
Stergos Geo M (Irene M) retd h30 Kendall St ◎
" Kally G slswn Maas Bros r30 Kendall St
" Mary A Mrs ofc sec County Juvenile Dept r957 Eldorado Av
Sterkel Robt S asmblr Marine Mtl Products rTarpon Springs Fla
Sterling Building apts 200 Glenneslane (D)
" Clifford W cook hGreenwood Apartments Apt 4
" Edith V h880 Mandalay Av Apt 927
" Jonathan K r438 Gardenia St (B)
" Louise N Mrs emp Metal Industries h1090 Nolan Dr (L)
" R Frank (Thelma P) retd h1477 S Jefferson Av ◎
" Wilbur (Anna) retd h2351 Whitman St ◎
Sterlings Sunoco & Tire Service (Sterling L Read) 14545 66th St N
Stermna Alvin J (Jenny) retd h2635 Pagoda Dr ◎
Stern See Also Stearnes Stearns And Sterns
" A A (A A Phillips 66 Serv) r13987 Walsingham Rd (C)
" Edith Mrs h1737 Evans Dr ◎
" Elliott W (June) adv mgr Uptons Lndry r1765 Townsend St ◎
" Eunice Mrs h20 Belleair Village (L)
" Harold A retd h1611 Indian Rocks Rd (B)
Sternhagen Adolph J (Elsie) retd h500 Glenneslane (D) Apt 206 ◎
Sternik Edw (Barbara O) mech John W Stang Inc h3392 Dryer Av (L) ◎
Sterns See Also Stearnes Stearns And Stern
" Raymond (Eleanor) countermn Mc Donalds hDonegan Rd Rt 2 (L) Lot 23
Sterrett Wm D (Kath P) retd h1012 Bruce Av ◎
Stetins Anna h235 Boulevard Trailer Park
Stetler Ben S (Kathryn M) mgr Bostitch Atlanta Inc h202 Fairmont St ◎
" Ben S Jr USA r202 Fairmont St
" Betty A Mrs opr Suncoast Beauty Salon h1548 Tangerine St ◎
" Elmer (Gladys) h2766 US Hwy 19 N Lot 41
" Jimmy studt r211 Palm Island SW
" Robt D (Mary A) pres Lake Haven Mobile Home Park h211 Palm Island SW ◎
" Sara A studt r202 Fairmont St
Stetson Danl W (Margt Y) winter res h636 Norfolk St (D) ◎
Stettin Ellen A r1435 Rogers St
" Herman R (Bertha D) h1435 Rogers St ◎
Stettner John A (Anne M) h1575 Lotus Path ◎
Steuart See Also Steward Stewart And Stuart
" Kay R Mrs int dec Classic Interiors r315 Orangewood St
Steuer Norman R (Judy C) dentist 1487a Gulf-To-Bay Blvd h2074 Envoy Ct ◎
Steuernagel Raymond W (Margt P) retd h30 Island Dr ◎
Stevans Danl W (Pat M) systems analysist Gt & E Data Service h2133 N Hercules Av
Steve's Furniture (Steve Paleolozos) 913 N Ft Harrison Av
Stevel Dorothy S retd h1531 Tangerine St ◎
Stevener Harry E retd r1569 Bay Shore Blvd (D)
Stevens See Also Stephan Stephen And Stephens
" Anna (Wid Nick) clk Prescription Center rTarpon Springs Fla
" Barbara H (Wid James H) hostess Jack Tar Hotel Inn h1406 Lemon St ◎
" Besse L Mrs bkpr Fla Fabrics h482 Limewood Av (D) ◎
" Betty Mrs slswn Zayre's h314 Donovan's Trailer Park
" Blanche Mrs chkr Largo Lndry & Clns r630 6th St NE (L)
" Brian (Joan) prof Univ South Fla h210 Poinciana La (L) ◎
" C H servmn Arab Termite & Pest Control Of Fla rPennsylvania Av
" C H Jr h865 Fay Av (L) ◎
" Charles H (Helen N) retd h58 W Grosse Point Dr (L) ◎
" Christo N (Billie) v-pres Prescription Center rPalm Harbor Fla
" Clarence H (Mary G) retd h1101 Stevenson Av ◎
" Clarion H (Margt) h165 Bay-Aristocrat
" Clark H (Ruth E) retd h1617 Golf View Dr (B) ◎
" Cleta F (Wid Grant E) h13 Trailer City
" Construction (Maxie L Stevens) 1521 S Missouri Av
" Dale USN r1923 Indian Rocks Rd (L)
" Dayle R (Lynda M) eng Honeywell h1721 Lakeview Rd
" Edmund W (Dorothy M) (Al-Jo Ct) h1743 Rainbow Dr
" Edson S (Geneva G) slsmn Bonanza Mobile Homes h308 Bay Haven Ct Apt A
" Elbert h1887 Springtime Av ◎
" Eliz A clk Carlisle Mtrs r2317 Ella Pl
" Fair A (Louise) h142 Hillcrest Mobl Home Park
" Fred L (Jule H) retd h2701 20th Av SW (L) ◎
" Fredk A (Marie O) retd h161 Florida Av (D) ◎

STEVENS
" Gorton G (Opal) custdn St Pete Jr College h650 Arbor La (L) ◎
" Harold (Hazel) retd h919 Boulevard Trailer Park
" Harold L (Anna T) (Stevens Upholstery Center) h12576 138th St N (L) ◎
" Helen sec ofc Largo Sr Hi Sch r865 Fay Av (L)
" Henry (Abbie) retd h80 Town & Ctry Mbl Hm Pk (L)
" Howard D (Ethel E) retd h1356 S Washington Av ◎
" J G (Betty M) retd h615 Harbor Island ◎
" James E (Charlotte F) ofc mgr Massey-Andrews Plymouth h2033 Jefferson Av (D) ◎
" James J (Irene M) br mgr Arab Pest Control h1420 Wilson Rd ◎
" Jason F (Josephine C) h21 Bayview Trailer Park
" Jean R Mrs r505 Gardenia St (B)
" John E (Janet C) retd h1560 San Helen Dr (D) ◎
" John M (Ellen M) retd h1678 Cleveland St ◎
" John P mgr Regent Interiors h1757 Hunt La ◎
" Joyce E Mrs bkpr Pinellas Central Bk & Tr r1309 Tuscola Rd
" Julius A (Betty A) mgr Sun Sanitary Sups h2317 Ella Pl ◎
" Kenneth courtermn Royal Castle Systems
" Larry R (N Cary) eng Smith Ford h741 Lakeside Dr (L) ◎
" Leah B (Wid Wistar B) h101 N Jupiter Av ◎
" Lee (Jeanette) retd h1142 San Remo Dr ◎
" Lillian Mrs slswn Woolworths r9154 90th St N (L)
" Louis M mtcemn County Bd Educ h223 Joyland Trailer Park
" Lucy B (Wid Ward) h607 Grant St
" Mary J Mrs social aide h416 Kerry Dr ◎
" Maxie L (Stevens Constn) h1521 S Missouri Av ◎
" Merrill R tchr Largo Sr Hi Sch h100 Jasper St (L) Apt 20
" Michl D studt r1923 Indian Rocks Rd (L)
" Pat A ofc sec County Agrl Agt r12576 Goering Rd (L)
" Patricia r12576 138th St N (L)
" Ralph P (Alice E) eng h3599 Camelia Pl (L) ◎
" Raymond L (Joyce E) supt Macre Constn h1309 Tuscola Rd ◎
" Richd B (Geraldine) retd h1484 Hunt La ◎
" Robt W (Teresa M) mach Sperry Microwave h1257 Franklin St ◎
" Roger chf drftsmn Suncoast Design Servs rSt Pete Fla
" Roger L (Christine) (Belleview-Biltmore Hotel) h100 Belleview Blvd (B) ◎
" Russell D (Esther) retd h208 The Country Park
" Thelma (Wid Whitey) maid h1036 N Missouri Av
" Thos C Jr (Eliz M) civil eng h567 Baywood Dr N (D) ◎
" Upholstery Center (Harold L Stevens) 1006 W Bay Dr (L)
" Victoria M (Wid Geo) h417 4th Av SW (L) ◎
" Walter P (Hermine K) retd h9 S Jupiter Av ◎
" Wendell D (Cecil A) (Anona Car Wash) h1923 Indian Rocks Rd (L) ◎
" Wm D r1484 Hunt La
" Winifred ofc wkr Tampa Fla h2574 Arbelia St ◎
Stevensen James (Cath) h2100 Nursery Rd Apt 14h ◎
Stevenson See Also Stephenson And Steverson
" Alice J (Wid Hugh L) h1001 Park Dr (D) ◎
" Allan (Madaline M) chf usher Fla Downs h1026 Cornish Av (SH) ◎
" Anna E Mrs plshr Matthews Cabts h628 Mc Crillus Rd (L) ◎
" Charles J (Pauline J) retd h1433 Viewtop Dr ◎
" Charles K T (Lucy D) h548 Chicago Av (D) ◎
" Edna L Mrs dietn aide Suncoast Hosp h716½ 4th Av SW (L)
" Eliz J studt r601 Mc Lennan St
" Gary L (Cherry D) studt h879 6th Av NE (L) ◎
" Geo H (Myrtle A) h929 Bay Esplanade ◎
" Helen Mrs maid h905 Kakusha Mobl Pk
" James B (Hilda P) h1121 Commodore St ◎
" Jane L tchr St Pete Jr College r629 Wood St (D)
" Lillian H (Wid Harry K) (Lu-Boff Beauty Shop) h1488 N Clearwater-Largo Rd (L) ◎
" Lola E (Wid Andrew T) (Orange Motel) h1736 Gulf-To- Bay Blvd ◎
" M Virginia (Wid Hugh) h906 Kakusha Mobl Pk
" Major R (Freda S) retd h673 Pine Crest Dr (L) ◎
" Mary F tchr County Bd Educ r601 Mc Lennan St
" Montez V Mrs r1812 N Ft Harrison Av
" Morris E (Dorothy I) linemn h133 Lake Judy Lee Dr (L) ◎
" O J (Viola) winter res h8b Sunset Acres Trailer Pk
" Robt G (Barbara J) sls rep Schrank Co h7210 Danbury Way ◎
" Robt L (Julia E) retd h601 Mc Lennan St ◎
" Wm F retd h1544 Levern St ◎
Stever Edna M (Wid Herbert R) h530 Woodrow Av NW (L)
Steverson See Also Stephenson And Stevenson
" Lester M (Cora B) retd h1528 Douglas Av (D) ◎
Stevison Lewis I (Iva M) retd h533 4th St NW (L) ◎
Steward See Also Steuart Stewart And Stuart
" Harry E slsmn Borden's Dairy r901 S Ft Harrison
" Orland W (Joanne H) boat bldr Peak's Plastics h15098 63d St N
" Ralph W r1672 Gladys St (L)
" Richd L (Janet R) brick mason h1600 N Highland Av ◎
" Roy E (Florence A) retd hBayview Gardens Apt 27a
" Ruth E (Wid John L) h320 Magnolia Dr ◎

Beltone
HEARING SERVICE
ERNST R. SCHNEIDER
Authorized Dealer
HEARING AIDS AND AUDIOMETERS
FREE ELECTRONIC ANALYSIS
36 N. FORT HARRISON AV. 33515
PHONE 446-3738
(See Page 49 Buyers' Guide)

More goods are bought and sold through the Classified Business Lists of the Directory than by any other medium on earth.

Paper Hangers

GEORGE P. BELLIS

There Is No Substitute For . . . QUALITY WORKMANSHIP

WALL COVERINGS
FOILS
MURALS and SCENICS

Call Before 8:00 AM or After 6:00 PM
Tel. 442-2471

830 Tuskawilla St. (33516)
(See Page 66 Buyers' Guide)

WHO SELLS IT?
IS ANSWERED BY THE CLASSIFIED BUSINESS LISTS IN THIS DIRECTORY

CLEARWATER - LARGO
REAL ESTATE
ROBERT E. BURBANK, Broker
Homes, Lots, Commercial, Acreage, Waterfronts, Rentals, Income Property
Burbank Bldg., 380 N. Clearwater - Largo Rd., (Alt. 19) Largo, Fla.
30 Sunshine Mall
(See Page 70 Buyers' Guide)
MLS
Phone 584-7628
Tel. 446-2329

STEWARD
" Steven housemn Sun Coast Osteo Hosp r1672 Gladys St (L)
Stewart Aaron C (Acee's Jewelers) rTampa Fla
" Albert B (June J) retd h1443 Kings Hwy ◎
" Apartments (R Irvin Stewart) 3075 Los Altos Dr (BB)
" Arlen M (Kathy) tchr County Bd Of Educ h1339 S Duncan Av ◎
" Bernardine A retd h2100 Timber La ◎

STEWART BONDED WAREHOUSE (Howard B Rich Jr), Agent For Allied Van Lines Inc, World's Largest Mover, Efficient And Professional Moving And Storage 1125 Eldridge St, Tel 442-5141 (See Page 61 Buyers' Guide)

" Bruce M (Jeanette J) (Lawn-A-Mat Of Clwtr) h1440 Stewart Blvd
" Caroline B tchr Highland Park Sch r1340 Whispering Pine Dr
" Charles (Axie) winter res h211 Twin Palms Mobl Home Ct
" Charles B (Janice I) acct Vets Admn h2109 Duncan Dr (BB) ◎
" Charles E (Myrtle E) retd h219 Flamingo Rd ◎
" Clyde H (Florence G) h1959 Rebecca Dr ◎
" Daily L (D Eva) carp Twin Lakes Trailer Mfg h1115 Howard St ◎
" David (Eliz M) slsmn Salvation Army h1456 Lime St ◎
" David B (Martha D) retd h955 N Bayshore Dr (SH) ◎
" Dollie J Mrs (Ela's Hair Styles) r110 W Grapefruit Cir
" Dorothy asst hostess Mease Manor r504 Howell St (D)
" E Allen (Alice J) retd h562 Baywood Dr N (D) ◎
" E Greenleaf (Julia P) retd h15 N Duncan Av ◎
" Edsel F carp r1137 Howard St
" Edw (Hazel M) ship clk Universal Cigar Fcty h159 Overbrook Blvd (L) ◎
" Edw S (Shirley J) (Jim Stewart Shoes) rTampa Fla
" Edw W studt r1539 Erin La
" Edwin L (Caroline B) phys 420 Pinellas St h1340 Whispering Pines Dr ◎
" Elsie S Mrs h705 Kakusha Mobl Pk
" Ethel retd r2042 High Ridge Dr
" Everett A (Mae M) retd h1643 San Roy Dr (D) ◎
" Finley J h880 Mandalay Av Apt 329
" Floyd E retd h1508 S Washington Av ◎
" Fred J (Marion) h1512 Linwood Dr ◎
" Geo (Theresa) retd h2766 US Hwy 19 N Lot 65
" Golda P (Wid Kirby L) retd h1137 Howard St ◎
" Gordon R (Fernetta L) retd h2476 Del Rio Way (D) ◎
" Grace W (Wid Leslie M) h211 Garden Cir (B) ◎
" H M (Kath H) retd h502 Lexington St (D) ◎
" Harold (Ruth) retd h163 Town & Ctry Mbl Hm Pk (L)
" Harold A (Emma G) serv dept wkr Kenyon Dodge h13596 Audrey La (L) ◎
" Harry A (Margt L) retd h300 Glenneslane (D) Apt 109 ◎
" Harry D (Mabel I) h806 S Chester Dr ◎
" Henry M (Mary R) h1425 S Betty La ◎
" Herbert electn h707½ Seneca St
" Herbert L (Josephine) retd h1025 1st St SW (L) ◎
" Herman boat chartering Clearwater Marina (CB) h41 Rainbow Ct (L)
" Howard (Mary T) retd h309 Twin Palms Mobl Home Ct
" Howard H (Mary W) block mason h1625 N Myrtle Av ◎
" Hugh (Grace) retd h114 Dove Rd ◎
" Hugh S retd h1433 S Belcher Rd Apt 17d ◎
" Irma W r315 S Lake Dr
" Isabel M Mrs credit mgr Peerless Fla Co r1539 Erin La
" J (Lena) retd h2366 Shelley St Apt 15 ◎
" J Denver (Lillian B) (Covert Apts) h1447 Gulf-To-Bay Blvd Apt 1 ◎
" Jack (Jean M) carpet layer Clwtr Tile & Terrazzo h1937 Old Coachman Rd ◎
" James (Huggins Mtr Parts) rSt Petersburg Fla
" James retd h611 Alcove Trailer Park
" James sht mtl wkr h11a Sunset Acres Trailer Pk
" James B (Elsie) winter res h1340 Bay Shore Blvd (D)
" James E (Bess H) h932 Lake Dr (D) ◎
" James F (Maude M) retd h1295 S Greenwood Av ◎
" James R (Iris P) admn Pinellas County h1930 Magnolia Dr ◎
" James W (Juanita R) (Jim Stewart Shoes) h1321 Tuscola Rd ◎
" Jim Shoes (James W And Edw S Stewart) 15 Sunshine Mall
" Jimmie R (Darlene K) formn Burnup & Sims h14915 64th St N
" Jimmy R yd wkr r460 3d St SW (L)
" John (Nancy) mach h808 E Druid Rd Apt 1
" John (Dorothy) bldg insp City Of Dunedin h725 Edgewater Dr (D) Apt 2
" John (Marion S) asmblr Milton Roy Co h1431 Cambridge Dr ◎
" John J (Pearl) slsmn Wlcy Radio h1251 S Hillcrest Av ◎
" John K (Olive H) retd h2049 West Ridge Dr ◎
" Johnny L lab Raynor r118 Fairy Trail (L)
" Jon tchr Clwtr Spl Educ Center rIndian Rocks Fla
" Joseph R (Josephine) slsmn h821 Lakeside Dr (L) ◎
" Josephine Mrs winter res h1411 N Osceola Av ◎
" Kath (Wid John) h127 Crestwood La (L) ◎

STEWART
" Kath Mrs cook White Housing Nursing Home h939 Lakeview Rd
" Kath H (Wid H M) h1227 Ponce De Leon Blvd ◎
" Ken Radio & TV Service (Kenneth Stewart) 1220 N Clearwater-Largo Rd (L)
" Kenneth (Dawn B) (Ken Stewart Radio & TV Serv) hRear 1220 N Clearwater-Largo Rd (L) ◎
" Kirk E studt r484 Island Way
" Mary M (Wid Clayton) r1601 Parkside Dr
" Matthew C (Virginia E) asst supt for servs County Bd Educ h484 Island Way ◎
" Murry L (Isabel M) genl contr 1539 Erin La h1539 Erin La ◎
" Nancy A ins clk Clwtr Div St Petersburg Mtr Club r808 E Druid Rd Apt 1
" Nicholas L (Clara M) agt Gulf Life Ins h1414 Cleveland St Apt 6
" Otho V (Grace E) retd h1881 Greenhill Dr ◎
" Paul B (Elsie M) h814 Woodcrest Dr ◎
" Peter M (Kittie W) retd h31 Island Way Apt 902 ◎
" R Irvin (Gladys E) (Stewart Apts) h3054 Sunset Blvd (BB) ◎
" Ray C (Marjorie V) glazer Douglas Mfg h1250 S Hillcrest Av ◎
" Richd (Virginia) (Huggins Mtr Parts) rSt Petersburg Fla
" Richd L (Linda C) (Baker Whitson & Stewart) h1389 S Hibiscus St ◎
" Robt (Jean) retd h1329 Drew St Apt 10 ◎
" Robt H (Helen R) retd h509 South Gate Mobl Home Park
" Robt L (Blanche U) retd h1849 Clearwater Harbor Dr (L) ◎
" Roger P (Kittie A) studt h12816 139th St N (L) ◎
" Ruby Mrs h50 Harbor View La (L) Apt 26
" Ruth D M duty mgr Aegean Sands Mote r201 Skylark Pk
" Saml L (Clara M) retd h2113 Greenbriar Blvd ◎
" Stanley L (Georgia L) mgr Fremac's Men's Wear h1405 Boylan Av ◎
" Timothy studt r484 Island Way
" Troy D (Guthrie H) yard wkr h460 3d St SW (L) ◎
" Wallace R (Alma M) sec-treas Clwtr Electronics h1641 Illinois St ◎
" Westley H (Lyda A) retd h2112 Timber La ◎
" Willard E (Dollie J) insp City Sanitation Div h110 W Grapefruit Cir ◎
" Wm (Myra) winter res h2400 E Bay Dr
" Wm (Daisy) retd h1221 Drew St Apt A3 ◎
" Wm C (Ethel W) h2671 E St Joseph Dr (D) Apt 2
Steykal Cheryl A studt r214 Union St (D)
" Robt F (Irene S) retd h246 Union St (D) ◎
Stiava Joseph r3690 Avocado Dr (L)
Stibbins Everett V (Lucille M) mech Carlisle Mtrs h3041 Merrill Av ◎
Stich Elsie E (Wid Wm H) h1235 Woodell Dr (SH) ◎
" Sarah M (Wid Aug F) h2245 Coachman Rd ◎
" Wallace C (Margt I) (Skycrest Pharm) h2230 Sharkey Rd ◎
Stichler Ann K Mrs nurse Robt H Keller r803 S Evergreen Av
" Emma (Wid Frank) h1332 Palm Way (L) ◎
" Fern nurse Osceola Inn r1129½ Bass Blvd (D)
" Russell D (Ann K) tchr Clwtr Hi Sch h803 S Evergreen Av ◎
" Russell D II USA r803 S Evergreen Av
Stickle Artman R (Gertrude R) retd h2198 S University Dr ◎
" Olga r119 Twin Palms Mobl Home Ct
Stickler Albert E (Ann M) slsmn Montgy Ward r746 Valencia Dr N (L)
" Ferne K (Wid R D) nurse Wright's Nursing Home h618 Louden Av (D) ◎
Stickley Deo custdn Dunedin Sr Hi Sch rPalm Harbor Fla
Stickney Allen C (Nellie) prntr Tribune h2021 Jefferson Av (D) ◎
" Edna I (Wid Walter M) retd h1712 Bay Shore Blvd (D) ◎
" Edw F (Mollie R) retd h2087 Nellie St (L)
" Louis E (Marion K) retd h1435 Parkwood St ◎
" Norman J (Janet L) installer City Utilities Serv Dept h1920 Summit Dr (D) ◎
" Paul T (Helen) retd h1040 Main St (D) Lot 32
" Pearl r405 7th Av SW (L)
Stidham Carol A studt r1443 Jasmine Way
" Garland H (Barbara E) (B&G Beer Mart) h522 Keene Rd ◎
" Thos E (Lois J) genl dir Y M C A h1443 Jasmine Way ◎
Stiebeling Anna (Wid O F) h1731 Apache Trail Apt 3
Stieben A Wm carrier PO h1940 N Betty La ◎
Stiegler Gustave H (Elsa E) retd h1487 S Michigan Av ◎
Stiehl Doris bmo Natl Mobile Homes rPort Richey Fla
Stielberg Iza Mrs maid Edgewater Dr Motel r1012 14th Av NW (L)
Stiene Frank h2491 Nursery Rd Lot 25
Stieneker Mary E (Wid Raymond H) designer Alice Mae Flower Shop h215 S Maywood Av ◎
Stierheim Merrett R (Jane B) city manager City Of Clearwater h1391 Williams Ct ◎
Stiers Frank (Mae G) (Trees Motel) h1569 S Ft Harrison Av ◎
Stiff Gilbert W (Ruth A) retd h140 New Ranch Trailer Pk
" Veda M Mrs aide Edgewater Convalscent Mnr h1701 Madrid Dr (L) ◎
Stiffler Jack barber Midway Barber Shop r11395 74thav N (S)
Stiffy E Wm (Nell) retd h939 Highland Av (D)

DOUGLAS Manufacturing
ESTABLISHED 1948
AWNINGS — SCREEN ENCLOSURES — JALOUSIES — MIRRORS
1115 CLEVELAND ST., CLEARWATER (See Page 24 Buyers' Guide) PHONE 442-3158

Stifle Bert J (Madeline D) mach H P Hood & Sons h1512 Ewing Av ◎
Stig Robt h1111 Jackson Rd ◎
Stika John G (Olga) retd h1417 Joel La ◎
Stiles Charles B (Lillian M) business mgr First United Meth Ch h1712 Indian Rocks Rd (B) ◎
" Charles S (Nellie J) h1631 Long St ◎
" Ethel E (Wid Wm H) cash Wolf Bros h208 Ricker Rd (B) ◎
" Geo (Esther) emp Belleview Biltmore Hotel
" Harry L (Constance L) retd h1881 Sharondale Dr ◎
" James E (Mavis G) (Stiles Painting & Dec) h2394 Navarez St (SH) ◎
Still John C (Lorraine L) h2034 N Keene Rd ◎
" John L (Patricia M) supvr County Bd Educ h2312 Jones Dr (D) ◎
" Philip G (Frances J) h11 Myers Mobile Home Pk (L)
" Wm C (Julia D) retd h614 Jacaranda St (D) ◎
Stillman Edw A (Anna I) retd h1430 Drew St ◎
" Florence A h1414 Cleveland St Apt 3
" Mary A (Wid Geo A) h1612 Edna Av (L) ◎
" Stanley (Men's Fashion Outlet)
" Virginia T h801 Trotter Rd (L) ◎
Stills Laughton lab A A Schultz Constn rOzona Fla
" Roy L (Lucille L) formn Aa Schultz Constn rOzana Fla
" Wm E driver A A Schultz Constn rOzana Fla
Stillson Wade L (Elaine L) mkt research A C Nielsen Co h1455 Hunter La ◎
Stillwagon Arth W plastics mfrs h3075 Los Altos Dr (BB) Apt B
" Fred L (Ethel J) retd h405 Fairview Rd (B) ◎
Stillwaugh Thane (Esther) retd h1331 Main St (D) Lot 232
Stillwell David D (Eliz O) co-br mgr Tampa Tribune h1447 Woodbine St ◎
Stilwell Blanche B (Wid Charles R) h300 N Osceola Av Apt 4c ◎
" J Arth (M Gertrude) retd h407 N Osceola Av Apt 1
Stimpson Victor B (Ethel G) retd h187 23d Av SW (L)
Stimson Clifford A (Anna M) retd h1305 Parkwood St ◎
Stine See Also Stein
" Charles H (Mary E) retd h3044 Los Gatos Dr (BB) ◎
" Le Roy (Mabel) h701 8th Av NW (L) Lot 7
Stiner Marian Y Mrs trust ofc Bk Of Clwtr rSt Petersburg Fla
Stingley Luther A (Esther) h1331 Main St (D) Lot 65
Stinnett Edna K (Wid Armine) retd h2230 Nursery Rd Apt C27
" Richd L (Carrie J) pntr h263 E Overbrook St (L) ◎
Stinnette Edw T slsmn Stone Buick r851 Lantana Av
" Kathy A laby tech Hoods Dairy r851 Lantana Av (CB)
" Virginia L Mrs h851 Lantana Av (CB) ◎
Stinson Alice (Wid Roy A) h12425 136th St N (L) ◎
" Barbara Mrs florist Kelly's Flower Shop rHoliday Fla
" Cecil E (Terry) firefighter City Fire Dept rSt Petersburg Fla
" Frances B Mrs personnel mgr Mc Crory's r1236 Claire Dr
" Gordon B (Frances B) installer Genl Tel h1236 Claire Dr ◎
" Harvey M (Odell) carp Pittman Enterprises h1306 Lakeview Rd ◎
" Harvey M Jr (Linda S) mech Romine's Carpeting & Drapery h463 Forest Pkwy (L) ◎
" Linda med asst James P Burns Jr r463 Forest Pkwy (L)
" Roxie R (Wid J D) r532 Bluff View Dr (BB)
" Saml D (Lillian) retd h243 New Ranch Trailer Pk
" Susan H Mrs recpt First Natl Bk Of Clwtr
" Wm mech Massey Andrews Plymouth rTampa Fla
" Wm H (Glenda M) installer Genl Tel h1012 Robmar Rd (D) ◎
Stipp Doris L (Wid E L) cafeteria wkr Kings Hwy Sch h1310 Parkwood St ◎
" Gene D retd h417 S Garden Av Apt 11
Stipski Paul F (Helene) retd h4544 Harbor Hills Dr (L) ◎
Stirling Priscilla R (Wid Harold H) h717 Cortez Av (BB) ◎
" Ronald C (Colleen B) eng Sperry Microwane h1931 Carlos Av ◎
Stirrat Ann G Mrs h1 Gateshead Dr (D) Apt 207 ◎
Stirrup Amelia M (Wid David) h1717 Grove Dr ◎
Stirton Margt (Wid Fred) retd h501 Mandalay Av Apt H18
Stiteler Minerva Mrs h1440 Temple St ◎
" Nola E (Wid Malvin E) h425 Lexington St (D) ◎
Stitts Thos G (Ruth) h432 Bay Av Apt A2 ◎
Stiver Charles retd h614 Woodrow Av NW (L) Lot 6
" Geo T (Bertha) retd h614 Woodrow Av NW (L) Lot 22
" Kline (Helen) retd h163 Ridge Rd NW (L) ◎
" Perry R (J Fay) h1869 Greenhill Dr ◎
" Robt W (Ruth C) eng Gulf Mach r1868 N Washington Av
" Shuman E (Margt R) retd h614 Woodrow Av NW (L) Lot 7
Stoakes See Also Stokes
" Charles (Dorothy) cigar mkr h614½ Oak Av
" Esther S Mrs h1006 S Greenwood Av ◎
Stob Cena G retd h1331 Main St (D) Lot 279
" Jennie retd r1331 Main St (D) Lot 279
Stobbe Ernest A (Bertha A) retd h2022 Jeffords St ◎
Stobbs Alf L (Hilda K) drftsmn County Water Sys h314 Barbara Cir (B) ◎
" Hilda clk County Circuit Ct Clk r314 Barbara Cir
Stobeaus Kurt (Eliz F) pntr h839 15th Av SW (L) ◎
Stober Allan L (Frances R) retd h1945 Ridgewood Dr ◎

STOBER
" Wilson C (Dorothy E) slsmn Burroughs h915 Lake Dr (D) ◎
Stock Arth (Nellie F) h675 Manor Dr W (D) ◎
" Clyde E (Jean L) h516 Lakeside Pl (L) ◎
" Helen M (Wid Ira A) h1520 S Michigan Av ◎
" Nancy studt r516 Lakeside Pl (L)
" Philip C studt r516 Lakeside Pl (L)
Stockburger Harold (Idabelle) winter res h1331 Main St (D) Lot 266
Stockdale Arth C (Doris P) retd h1650 S Lady Mary Dr ◎
" Carolyn L tchr Tarpon Spring Jr Hi Sch r5 N Meteor Av
" Harold retd h739 Athens St (D) ◎
" Harry F (Lois E) tchr Largo Sr Hi Sch h5 N Meteor Av ◎
" Lois E Mrs legal sec John R Todd r5 N Meteor Av
" Paul R retd r739 Athens St (D)
Stockel Agnes Mrs r411 Hamilton Crescent
Stockenberg Carl retd r10 Winston Dr (B)
Stocker Frank (Bertha) driver & whsemn L & I Distrs h14448 120th Av N (L) ◎
" Ronald F (Judith L) serv mgr Autohaus Internatl h1054 Jackson St (L) ◎
Stockham Thos G (Dorothy) retd h1533 High Bluff Dr W (L) ◎
Stockhaus Grace Mrs retd h123 Far Horizons Mobl Home Pk
Stockley James rtemn Continental Baking rNursery Rd
Stockman Geo W (Judith) mech Fairchild Hiller h1001 10th St SW (L)
" Irving A (Doris C) retd h1121 15th Av NW (L) ◎
" Laurance I (Shirley L) insp Fairchild Hiller h808 S Palm Dr (L) ◎
" Lester L (Dolores C) h1312 Springdale St ◎
" Ronald E USN r1312 Springdale St
Stockton Hazel rMease Manor
Stockwell Roxey Mrs h805 Howard St
Stocum Donald E Rev (Agnes D) assoc pastor Skycrest United Meth Ch h1869 Bellemeade Dr ◎
" John V USN r1669 Bellemeade Dr
Stoddard Avis T (Wid Hubert E) winter res h2432 Baywood Dr W (D) ◎
" Edgar S (Florence H) retd h1367 Ponce De Leon Blvd ◎
" Elwood (Helen) h880 Mandalay Av Apt 921
" Harry E (Ruth M) retd h2244 Glenmoor Rd S ◎
" Laura K Mrs retd h318 S Glenwood Av ◎
Stodden Eleanor hsekpr St Patrick's Cath Ch r10570 12th Av N (L)
" Leona asst mgr Di Paolo's Casa Nova Restr r10570 127th Av N (L)
Stoeckel Wm E (Thelma M) retd h2061 S Druid Cir ◎
Stoecker Harold C (Lela P) retd h880 Mandalay Av Apt 824
Stoeckle Hazel H Mrs h105 S Nimbus Av ◎
Stoeffler Mabel G (Wid Fred L) retd h1250 Woodlawn St ◎
Stoehr Arth W (Cath F) millwright h12060 144th St N (L) ◎
" Dorothy J sec First Natl Bk Of Clwtr r2012 Croydon Dr
" Martin G (Dorothy T) drftsmn Frank R Mudano h2012 Croydon Dr ◎
" Veronica S emp Gulf To Bay Bank & Trust r2012 Croydon Dr
Stoel Esther M (Wid Peter J) h736 Palmer Rd (BB) ◎
Stoeltzing R Eliz (Wid Wm W) h301 S Nimbus Av Apt 4
Stoessel Minnie E (Wid Arth) h2216 Coit Rd ◎
Stoetzer Charles E (Miriam G) slsmn Ross Alexander& Co h7496 Norwich La ◎
" Miriam G Mrs slswn Ross Alexander & Co r7496 Norwich La
Stofer Martha E Mrs h501 Mandalay Av Apt F13
Stofflett Irene Mrs rMease Manor
Stogner Edd W (Patsy R) lab formn h6235 148th Av N ◎
" Joseph L (Sally M) carp h14833 63d St N ◎
Stohler Carl H (Myrtle F) retd h910 15th Av NW (L) ◎
Stoinski Donna opr Kitty's Shear Majic rSeminole Fla
Stokell Tom shrimper h1329 Young Av
Stoker Lula M (Wid Everett W) r1007 Pinebrook Dr
Stokes See Also Stoakes
" Ada Mrs h263 1st St NW (L)
" Clayton H (Mary) winter res h1110 Palm Blvd (D) ◎
" Edw (Minnie T) driver New Deal Cab h1041 N Madison Av ◎
" Gerard (Patricia) servmn Agee's Appl Serv h710 14th Av SW (L) ◎
" Henry C (Cath) retd h605 Michigan Blvd (D) Lot 82
" Horace A (Lily M) tchr Anona Elem Sch h1695 Velma Dr (L) ◎
" James C h512 Jones St Apt 1
" Michl F (Marie C) h1560 Laura St ◎
" Nina Mrs mgr Howard Johnson h662 Union St (D) Apt B
" Patricia Mrs kitchen wkr Sun Coast Osteo Hosp r10650 Ridge Rd (L)
" Sallie E studt r901 Indian Rocks Rd (B)
" Sallie J L (Wid Charles A) h901 Indian Rocks Rd (B) ◎
" Wm L (Joan) pntr h7019 Darien Way ◎
Stokind Madelaine (Wid Alf) retd h432 Bay Av Apt H4
Stokley Wilmer C (Floryne L) emp Hood & Sons h2616 Woodette Dr (D) Apt 2
Stoldt Eric A (Anna H) retd h2489 Brentwood Dr ◎
Stoll Anthony C (Charlotte E) retd h1254 Druid Rd S (B) ◎

PHILLIPS 66
PHILLIPS PETROLEUM CO.
FUEL OIL
We Honor Phillips Credit Cards
(See Page 44 Buyers' Guide)
PHILHEAT
Dunedin Office: 1251 San Christopher Dr. (33528) Tel. 733-4186
Clearwater Office: Highland Av. and Lakeview Rd. Tel. 446-3007

This Book is Your Silent Salesman
ADVERTISE AND PUT IT TO WORK

GEORGE C. MORITZ F.R.D.A.

Certified Residential Designer

HOME PLANNING DRAFTING

1452 S. Missouri Av. (33516)

TEL. 447-3127

C. C. MASON DRIVEWAYS
ASPHALT - CONCRETE - GRAVEL
Licensed and Insured — Free Estimates
2088 RANGE ROAD (See Page 38 Buyers' Guide) TELS. 446-9493 and 784-1189

STOLL C J INC, Ellis C Houck Mgr, Mobile Homes, Vagabond, Sun Home, Marlette, Belmont, Great Lakes, Guerdon Cottage Sales And Service, Furniture, Financing, Insurance, 2160 Gulf-To-Bay Blvd, Tel 446-6944 (See Page 56 Buyers' Guide)

" Carl F (Alice L) retd h1666 St Mary Dr (D) ◎
" Charles J (Doris E) pntr H E Woodbury h1907 Summit Dr (D) ◎
Stolley Charlene H (Wid John M) cafeteria asst Fuguitt Sch h108 Emerald La (L) ◎
" Michael J installer L C Cassidy & Sons r108 Emerald La (L)
Stolling Clarence H (Magdalena E) retd h1149 San Marco Dr (L) ◎

STOLLMACK S RALPH (Carol C), V-Pres-Genl Mgr Crooker Builders Supply Co 1600 N Hercules Av, Tel 446-4027, H1465 Laura St, Tel 442-2288

Stoltenberg Geo A (Dorothea A) (George's Elec Mtr & Speedometer Serv) h405 S Comet Av ◎
" Jackie mgr Clwtr Wig Wam
" Robt G (Dorothy M) clk Fla Power h1565 S Prescott Av ◎
Stoltenborg Thos K slsmn Eckerds Drugs r775 S Bayshore Dr (SH)
Stoltz Shirley cafeteria wkr Largo Central Elem Sch rPinellas Park Fla
Stoltze Dorothy Mrs rMease Manor
Stolworthy Annette (Wid James) cash Carib Theatre h1146 Grove St ◎
" Eunice F (Wid Cyril) h1117 Beverly Av NW (L) ◎
Stolz Herbert W h700 S Betty La Apt 9
Stonaker Charles h2000 E Bay Dr (L) Lot 113
" Margt r2000 E Bay Dr (L) Lot 113
Stone Al (Myra O) pres Al Stone Plmb h1748 Lakeview Rd ◎

STONE AL PLUMBING INC, Al Stone Pres, Ronald A Stone V-Pres, Mrs Myra O Stone Sec-Treas, Plumbing Contractors, Service And New Construction, Radio Dispatched Trucks 1633 S Missouri Av (33516), Tel 584-7676

" Anna Belle cash Jack Tar Hotel h506½ Jasmine Way
" Arth K (Kath) retd h1506 San Mateo Dr (D) ◎
" Arth L (Mildred A) h816 S Duncan Av ◎
" Brenda recpt Al Stone Plumbing r1748 Lakeview Rd

STONE BUICK INC
J O STONE, PRESIDENT
IRA A DESPER, SECRETARY-TREASURER
"YOUR AUTHORIZED BUICK DEALER"
OPEL, KADETTE
SALES AND SERVICE
1133 CLEVELAND ST
TELEPHONE 446-9581

" Charles O (Aleta) mtcemn h1167 San Marco Dr (L) ◎
" Chester E (Dora K) mgr Army & Navy Surplus h210 7th Av SW (L)
" Christine Mrs head nurse Community Hosp r54 Nicholas Dr (D)
" David P asst cash Bk Of Clwtr r110 New York Av (D)
" Dewey R (Bessie M) retd h86 Trailer City
" Donald V asst mgr Lwyrs Title Servs rSt Petersburg Fla
" Dora K Mrs (West Bay Beauty Salon) r210 7th Av SW (L)
" Dorothy L (Wid Earl B) h113 Palmetto La (L) ◎
" Edwin E (Geraldine P) (Ted Stone Ins) h110 New York Av (D) ◎
" Edwin E (Christine) slsmn Sportscraft h54 Nicholas Dr (D) ◎
" Edythe M (Wid Emanuel J) h513 Norfolk St (D) ◎
" Emily E (Wid Albert E) h1747 Santa Anna Dr (D) ◎
" Frank H (Eva M) retd h1331 Main St (D) Lot 13
" Fred F retd r1350 S Michigan Av
" Gary studt r1305 St Thomas Dr
" George S Jr cook Mac Donald's h10924 124th Av N (L) ◎
" Gerald T USN r770 Bay Esplanade
" Geraldine P Mrs music tchr 110 New York Av (D) h110 New York Av (D)
" Glenn B winter res h405 Island Way Apt 25
" Grace M Mrs h1820 Shirley La (L) ◎
" Harry (Mary R) bartndr Statler Hilton h1231 S Hillcrest Av ◎
" Herman H (Ida M) mach Bramlett Tool & Die h3595 Floral Dr (L) ◎
" Hiram A (Ezma M) ofc mgr Thermal Insulation h1658 S Hillcrest Av ◎
" J O (Helen M) pres Stone Buick h1 Country Club Dr
" James h600 E Street Apt 7
" James C (Hazel M) retd h1654 Wildwood Rd ◎
" Janice M studt r3595 Floral Dr (L)
" Jesse C serv writer Larry Dimmitt Inc rTampa Fla
" John R (Bonnie L) prsmn Meinders Noble Printing h310 Vine Av
" Joseph O (Vera A) retd h405 Hillcrest Mobl Home Park
" Juanita r615 14th St NW (L)
" Judi sec City Pks & Recreation r12790 95th St N (L)
" Judith E Mrs (Stone's Ins & Realty) r1305 St Thomas Dr
" Kenneth W (Esther M) retd h541 Locklie St (D) ◎

STONE
" Louis L (V Lorrine) pres-treas West Coast Developments h770 Bay Esplanade ◎
" Mabel L (Wid Stanley J) h12693 138th La N (L) ◎
" Madeline C (Wid Geo S) r10924 124th Av N (L)
" Marie L Mrs h615 14th St NW (L)
" Melvin A (Judith E) (Stone's Ins & Realty) h1305 St Thomas Dr ◎
" Michl (Betty M) studt h2202 Gulf-To-Bay Blvd Lot 121
" Monroe (Mildred) cigar mkr Universal Cigar h603 14th St NW (L)
" Myra O Mrs sec-treas Al Stone Plmb r1748 Lakeview Rd
" Nancy E (Wid Adelbert C) h1029 4th Av NW (L) ◎
" Ronald A (Shiela) v-pres Al Stone Plmb h1231 Lakeview Rd
" Roy G mtcemn Dunedin Country Club rTarpon Springs Fla
" Roy P (Esther N) (Aloha Motel) h100 Palm Dr (L) ◎
" Ruth W (Wid Theo C) h319 Hilltop Av ◎
" Ted Insurance (Edwin E Stone) 110 New York Av (D)
" Thos A (Betty L) constn wkr h655 Beltrees St (D)
" Troy (Eliz) h611 14th St NW (L)
" V Loraine Mrs sec Ewest Coast Developments r770 Bay Esplanade
" Vernon E (Marie M) mtce supt Glen Oaks Golf Club h1021 3d Av SW (L) ◎
" Wm A (Grace E) bkpr Water Conditioning h1344 Springdale St ◎
" Wm D Jr (Fedna Z) drftsmn County Eng Dept h385 Elizabeth Av ◎
" Wm O (Barbara) appraiser Laverty Deyo Assoc r2394 Belleair Rd

STONE'S INSURANCE & REALTY (Melvin A And Judith E Stone), Real Estate, Realtors, General Insurance 1548 S Missouri Av (33516), Tel 446-1088

Stoneback Danl F (Shirley H) custdn Skycrest Sch h3083 Merrill Av ◎
Stonebreaker Wm J (Florence L) retd h1405 Lime St ◎
Stoneburg Gerald C (Claire B) h900 Oxford Dr ◎
" Gerald C (Barbara) packer Universal Cigar h1596 Shirley Pl (L) ◎
Stoneburner Carl (Josephine) retd h611 Embassy Mobile Home Park
Stonecipher Lela F (Wid Frank W) h1701 N Osceola Av ◎
Stonekin Carol (Ann) retd h11 Lamp Liter Mobile Ct (L)
Stoneman Fredk (Eleanor) retd h1784 Greenlea Dr ◎
Stonemetz Harold (Cath L) h622 South Gate Mobl Home Park
Stoner Chester (Margy) clk Eckerd's h1165 7th St N (SH) ◎
" Edw N (Florence) retd h406 Lakeside Park
" Marion J (Nancy J) case wkr County Bd Educ h1332 Viewtop Dr ◎
" Marjorie H Mrs retd h201 Keene Rd (L) Atpt 222
" Philip R (Nina G) slsmn Clwtr Sun h720 4th St SW (L) ◎
Stonerock T B (Ruth M) retd h1957 W Skyline Dr ◎
Stonesifer C Carroll (Gertrude V) acct 211a S Garden Av h150 Bayside Dr (CB) ◎
" Gertrude W Mrs ofc sec C Carroll Stonesifer r150 Bayside Dr (CB)
" M Vivian ofc sec Bk Of Clwtr r195 W Overbrook St (L)
" Mollie P (Wid Allan) h195 W Overbrook St (L) ◎
" Robt E (Esther L) (Harbor Bar) h226 Hillsborough St (SH)
Stong Wm (Nellie T) retd h1750 Manchester Dr ◎
Stoopman Gerhard H studt r3247 Fountainhead Dr (L)
" Jan M (Gina H) h3247 Fountainhead Dr (L) ◎
Stopenhagen Paul (Mildred E) retd h305 Baker Av ◎
Stopher Fred W retd h2585 Bermuda St
" Wm C (Charlotte M) asst utilities dir City Utilities Dept h14965 Newport Rd ◎
Storbeck Harold W (Sharon A) retd h912 9th Av SW (L) ◎
" Lawrence D (Dolores R) driver Stancel Truck Lines h402 1st Av NE (L)
" Sharon A Mrs clk Pick Kwik Food Store r912 9th Av SW (L)
" Wm h614½ 1st Av NE (L)
Storch See Also Starck Stark And Storck
" Adelle (Wid Wallace G) retd h880 Mandalay Av Apt 713
Storck Frank (Alice M) retd h154 Bayside Dr (CB) ◎
Storer Doug F (Hazel E) author 470 Park Av (B) h470 Park Av (B) ◎
Storey See Also STORY
" F Wayne (Eleanor J) genl mgr Pick Kwik Food Stores h1409 Wilson Rd ◎
" James P clk Continental Baking r1409 Wilson Rd
" Judith K hd cash Eagle Army Navy Discount Stores r1409 Wilson Rd
" L Robt (Louise M) slsmn B T Electronic h1931 Rebecca Dr ◎
" Marie T Mrs cafeteria aide Belleair Elem Sch h1401 S Evergreen Av
" Wm (Ruth) winter res h154 Green Acres Mobl Home Pk
Storjohann Arth H (Carol F) eng Honeywell h4171 Harbor Hills Dr (L) ◎
Storkey Margt retd h2100 Nursery Rd Apt 18a ◎

More goods are bought and sold through the Classified Business Lists of the Directory than by any other medium on earth.

Sylvan Abbey Memorial Park Inc.
ON STATE ROAD 588, EAST OF U.S. HIGHWAY 19, P.O. DRAWER B (33518) TEL. 726-1101
(See Page 27 Buyers' Guide)

Storm John (Josephine) retd h77 Redwood La (L)
" Jorgen (Eliz A) retd h1031 Mohawk St ◎
" Leon H winter res h3132 Renatta Dr (BB) ◎
Stormont Wm L (Ruth H) clk PO New Port Richy h1108 Wellington Dr ◎
Storms Earl L (Constance F) sls mgr Stone Buick r10055 Antilles Dr (L)
" Michl (Diane) carp hlpr Pittman Enterprises h263 1st St NW (L)
Stormy's Bar & Grill (John J And Mrs Harriet B Fertig) 3004 Gulf-To- Bay Blvd
Storrs Benj P (Alta M) retd h236 Monroe St (D)
" Cath O Mrs v-pres Pinellas Press r1750 Mehlrose Av (B)
" Douglas C (Cath O) pres Pinellas Press Inc h1750 Mehlrose Av (B) ◎
" Eug T studt r1750 Mehlrose Av (B)
" Flora M Mrs hBayview Gardens Apt 48c
Storteckey Mark (Helen) h206 Holiday Trailer Ranch
Stortenbecker Benj W (Joyce M) serv eng Fischer & Porter h1441 Keene Rd ◎
" Bryan antenna mkr Flush Wall Radio r1441 Keene Rd
Story See Also Storey
" Albert P (Frieda) supvr County Environmental Health rSt Petersburg Fla
" Alice J hBayview Gardens Apt 60b
" Bryant (Ethel M) clk PO h1040 Sedeeva St ◎
" Chauncey B (Irene M) carpet installer h140 Trailer City
" Glenn N (Clara R) assoc Koch & Jones Realty h1209 Palm St ◎
" Howard K (Coleen) tchr St Pete Jr College h3229 San Mateo St ◎
" James W (Ruth P) retd h261 3d St NW (L) ◎
" Juanita D waitress Mc Crary's r607 Ermine St
" Merri F Mrs dental asst J R Hayslett r407 N Hillcrest
" Vestal E (Ruth O) mach opr H P Hood's h607 Ermine St
" Wm h407 Hillcrest Dr ◎
Storz Karl J (Ann) retd h2395 6th Av SW (L) ◎
Stoterau Jon (Linda) agt Reserve Life Ins h bldg 21 Fleetwood Manor Apts Apt 8
Stothart Francis (Effie) retd h1779 Linwood Cir ◎
Stott Donald B studt r1462 Fairfield Dr
" Norman M r1462 Fairfield Dr
" Richd barber in chge Esquire Barber Shop No 6 r10936 104th St N (L)
" Rory A studt r796 De Ville Dr (L)
" Roy E (Ardith N) credit mgr J M Tull Metal h796 De Ville Dr (L) ◎
Stotts Barber Shop (Oley Stotts) 42 N Ft Harrison Av
" Janet Mrs designer Reeds Florist r3607 14th Av S E (L)
" Oley (Nellie) (Stotts Barber Shop) r10936 104th St N (L)
" Wm (Bea) instr Natl Air Lines h506 4th Av NE (L)
Stotzer Jane E studt r804 Camellia Dr (L)
" Theo R studt r804 Camellia Dr (L)
" Wm L (Nancy M) mgr Goodbody & Co (St Petersburg Fla) h804 Camellia Dr (L) ◎
" Wm L Jr studt r804 Camellia Dr (L)
Stouder J Frank (Dolores) h211 Keystone Trailer Pk (L)
Stouffer Arth L (Blanche M) retd h1618 Hardwood Dr ◎
" Geo D retd h1430 S Hillcrest Av ◎
Stough Andrew M (Evelyn M) electn h420 3d Av NE (L) ◎
Stoune Annie M r803 Turner St
" Jimmie L h803 Turner St
" Wm A retd r803 Turner St
Stout Alice Mrs h841 5th Av NW (L) ◎
" Elsie R (Wid Bruce E) r216 Live Oak La (L)
" Gerald N tchr Dunedin Sr Hi Sch r11064 108th Av N (L)
" Gladys L (Wid Geo) retd h1466 Hibiscus Cir N ◎
" Herbert R (Helene M) h607 Pineland Av (B) ◎
" Isaac R (Ruth) retd h2000 E Bay Dr (L) Lot 179
" James G studt r316 Hamilton Av (SH)
" Jessie G (Wid Chester A) h512 S Greenwood Av ◎
" John (Edith) retd h2400 State Rd 580 Lot 67
" John E (Lois) equip opr City Dept Pub Serv & San h1956 Lakewood Dr ◎
" Marguerite M (Wid John C) retd h900 W University Dr ◎
" Michl USA r2141 Barcelona Dr
" Orpha R (Wid Frank W) pntr Gudebrod Ind h316 Hamilton Av (SH) ◎
" Porter G (Jennie E) retd h306 Hamilton Av (SH) ◎
" Raymond K (Ethel M) h511 Island Way ◎
" Robt (Vriginia M) serv mgr Sears h242 11th Av SW (L) ◎
" Susan r607 Pineland Av (B)
" W Jay USN r316 Hamilton Av (SH)
" Wendy L r1530 Carroll St
Stoutamire Danl L (Winifred G) (Grajon Apts) h425 Jones St ◎
" R Grable (Ware & Stoutamire) h225 Hillcrest Dr ◎
" Virginia Mrs counselor Clwtr Comprehen Jr Hi Sch r225 N Hillcrest Dr
Stoute Edw V (Eulalie E) retd h2125 Burnice Dr ◎
Stoutenberg E P (Bertha) retd h939 14th Av SW (L) ◎
Stove Luther M (Marie W) retd h1283 Edenville Av ◎
Stovel Emma I (Wid Ernest C) h1221 Drew St Apt E5 ◎
Stover Beulah J (Wid Ralph) emp Gulf To Bay Bank & Trust h907 Douglas Av (D) ◎
" Charles R h1944 Barbara Av ◎
" David C Rev (Lois W) pastor Faith Presbyterian Church h2081 N Keene Rd
" Floe M retd r1944 Barbara Av
" James (Eliz) boat chartering Clearwater Marina (CB) rPinellas Park Fla
" Lois Mrs dir Peace Mem Kindergarten-Nursery r2081 King Rd
" M D admn serv supvr County Nursing Home rSt Petersburg Fla
" Myrta hBayview Gardens Apt 53c
Stow Geo R h1524 S Hillcrest Av
Stowe Charles (Gail C) tech Morton Plant Hosp h1328 Terrace Rd ◎
" G Wilbur (Mary F) winter res h600 Highland Av (D) ◎

STOWE ROBERT H (Anita I), Director Membership Greater Clearwater Chamber Of Commerce 128 N Osceola Av, Tel 446-4081, H1635 Scott St, Tel 442-2721

Stowell Elsie L retd h269 Sunny Grove
" W Allan (Violet R) retd h1424 Nursery Rd ◎
Stowers Donald R (Mary M) tchr Largo Sr Hi Sch h1825 Southview Rd (L) ◎
Stoyanowski Steve A (Marion J) retd h703 11th St NW (L) ◎
Stoycos Wm V (Evanthia V) retd h929 Bruce Av ◎
Stoyle Helen C (Wid Gerald C) h1204 N Ft Harrison Av
Strachan John W (Ruth G) eng ECI h429 Buttonwood La (L) ◎
Strack Wm N (Margt G) h619 Mariva Av ◎
Strader Chester M (Mae J) fuel oil 815 Turner St h815 Turner St ◎
" Curtis W (Maude G) h808 Mark Dr ◎
" Dennis (Mary) h1860 Deborah Av (L) ◎
Strahlow Earlyne M Mrs (House Of Christy) r14989 New Port Rd
Straight Bonnie M clk typ Reids Business Forms rPalm Harbor Fla
" Donald E (Ruth N) eretd r110 15th Av SW (L) ◎
" Frank O (Ilo J) retd h1539 Lime St ◎
Straile Reinhold (Betty E) h134 Rainbow Ct (L)
Strain Earl P (Eva R) h1967 Albany Dr ◎
Straker Camplin M (Jeanette B) slsmn Robertson-Mc Donald h2340 Ella Pl ◎
" Rickey studt r2340 Ella Pl
Straley Jeanette L tchr Ponce De Leon Elem Sch h90 Jasper St (L) Apt 3
Straman Walter L (Esther F) retd h2357 Michael La ◎
Stramiello Domenick (Fannie T) retd h2069 Indian Rocks Rd (L) ◎
Stranaghan Florence (Wid Wm) h319 Lakeside Park
Strand Leslie M (Lorraine L) retd h1861 Cameo Way (L) ◎
" Lillian B (Wid Philip J) h2308 Shelley St ◎
" Rose S (Wid Geo S) recpt Century Awnings h2242 Rose La ◎
Strandlie Jan M Mrs clk City Utilities Dept r1564 Nursery Rd
" Richd D (June) mech Bob Lee's Garage h1564 Nursery Rd ◎
Strandness Theo N (Ruth H) h720 New York St ◎
Straner Frank L (Frances) tchr Clwtr Hi Sch h811 Terrace Rd (D) ◎
" Grace M Mrs (Betty's Beauty Shop) r811 Terrace Rd (D)
Strang See Also Strange
" Birget hsekpr r143 Island Way Apt 6
" Droris J Mrs ofc sec North Ward Elem Sch r1021 Granada St
" John N (Edith G) lathe opr Gear-O Sonic Tool & Broach h13548 Audrey La (L) ◎
" John R (Doris J) project mgr Mills & Jones h1021 Granada St ◎
" Walter E (Myrtle L) retd h614 S Phoenix Av ◎
Strange Geo B (Louise) retd h300 Richards Av ◎
Strasburg Genevieve J (Wid Louis E) h815 Twin Lakes Trailer Lodge
" Velma (Wid Walter H) h1725 Cypress Av (B) ◎
Strasser Helen (Wid Joseph) h116 W Grapefruit Cir ◎
Stratford Bertha A (Wid Alex) h2215 Coit Rd ◎
Stratiff Paul F (Pauline D) retd h200 S Mars Av ◎
Stratigos Geo entertainer r1001 Mohawk St
" Peter A (Sadie P) retd h1001 Mohawk St ◎
Stratis Edith M (Wid John A) h214 Brightwater Dr Apt 5
Stratman Herbert G (Melba J) retd h975 Gulf View Blvd (D) ◎
Stratmeyer Albert (Ruth) retd h1040 Main St (D) Lot 93
Stratton Anne M h712 Gulf-To-Bay Trailer Park
" Arth T (Emily P) retd h1830 Owen Dr ◎
" Dwight (Lois P) clk PO h2759 State Rd 590 (SH) ◎
" Harold h249 Jasper St (L) Lot 268
" John D (Beatrice) driver Moss Funeral Home & Crematorium h1535 Illinois St
" Kenneth (Nellie) retd h1607 Loretta Av (L) ◎
" Mary G (Wid Robt L) retd h2075 Camelia Dr
" Paul R (Mae Z) retd h1510 Levern St ◎
" Preston Jr retd h3065 Merrill Av ◎
" Rodney (Hazel) rMease Manor
" Wm J (Florence H) retd h1956 Ridgemont Dr ◎
Straub Doris J Mrs acct dept Caladesi Natl Bank r1434 Nebraska Palm Harbor Fla
" Frances A (Wid Paul) h2043 Georgianna St (L) ◎

Clearwater Plumbing and Appliances, Inc.
• PLUMBING and HEATING •
PLUMBING REPAIRS and REMODELING
RCA
Whirlpool
HOME APPLIANCES
PHONE 446-8355
409 N. FORT HARRISON AVE.
(See Page 69 Buyers' Guide)

The Alphabetical Section to get Complete Information on a person or firm.

MOST SERVICES
ALWAYS CALL
LARGO LUMBER Inc.
BEST SERVICE
FOR ALL BUILDING NEEDS
500 3d St. N.W., Largo
(See Page 25 Buyers' Guide)
Tel. 584-1163 For Minuteman Service

STRAUB

" Joseph G (Eleanor T) supt Curtis & Gross h710 S Hillcrest Av ◎
" Mary studt r2850 Los Gatos Dr (BB)
" Paul J (Lorraine J) phys 1923 W Bay Dr Unit 1 (L) h2850 Los Gatos Dr (BB) ◎
Straude Helen C (Wid Howard L) h611 S Highland Av
Strauel Aug (Alice J) retd h1825 Northview Rd (L) ◎
" Harry L (Mary A) retd h2238 N Euclid Cir ◎
Straughan Linda L studt r405 Cleveland Av SW (L)
" Melvin M (Genevieve J) retd h610 Shore Dr (L) ◎
Straup Charles F (Marian) retd h906 Shady La Trailer Pk
Strausbaugh Gregg (Cheryl) studt h3172 Englewood Dr (L)
Strauss Gaylord F (Mildred B) retd h2233 Sunset Cir (L) ◎
" John B (Rena C) eng Honeywell h761 Bruce Av
" Roland H (Margt M) retd h1530 Sandy La ◎
Straut Marvin F (Mae C) (Haddon Hse Apts) h14 Idlewild St ◎
Stravos Ellen studt r1943 Jeffords St
Strawder Arlie R (Evelyn L) carp Imperial Land h1220 4th St S (SH) ◎
" Gloria Mrs r1015 N Madison Av
Strawser Robt E clk Pelican Package Store h514 Rogers St ◎
Strayer Elmer J (Pauline V) retd h815 Virginia St (D) ◎
" Peter T (Doris M) supvr Sperry Microwave h2337 Eastwood Dr ◎
" Walter E (May M) retd h709 2d Av NE (L) ◎
Streadwick Steven (Anna) retd h130 Patricia Av (D) Lot 83
Streck Helen L admn dir Adult Mental Health Clinic h1524 Lake Way ◎
" J P retd h2491 Nursery Rd Lot 42
" Julius P (Mary) h2665 Gulf-To-Bay Blvd Apt R3 ◎
Strecka Virginia F emp Honeywell h1962 Meadow Dr ◎
Street Arnet h325½ S Madison Av
" Donald L (Mavis E) eng Genl Elec h1609 San Roy Dr (D) ◎
" Eva M (Wid Lawrence) h406 Woodrow Av NW (L)
" Franklin R (Patricia I) tech Honeywell h1221 14th Ct SW (L) ◎
" Lillian Mrs h138 Plaza Pines Trailer Park
" Marian S r1374 Marjohn St
" Marion S (Wilma W) eng insp County Eng Dept h1374 Marjohn St ◎
" Patricia J studt r1374 Marjohn St
" Thos L studt r1374 Marjohn St
Streeter Bernard (Cecilia) retd h249 Jasper St (L) Lot 70
" Helen M Mrs nurse Sun Coast Osteo Hosp r486 Keene Rd
" Jean M billing clk Town Of Largo r486 Keene Rd (L)
" Lisle B (Marion) retd h2790 US Hwy 19 N Lot 24
" Vern D (Helen M) retd h486 Keene Rd (L) ◎
Streett James K (Shirley) USAF h765 S Bayshore Dr (SH) ◎
Streger Fred C (Esther) retd h1410 Park St Apt 2
Strehlow Gilbert M (Earlyne M) h14989 Newport Rd ◎
Streib Chas (Connie) clk Pelican Package Store h567 Imperial Dr (L) ◎
•Streicher Fred W (Thelma M) carrier PO h2524 Brentwood Dr ◎
" Isabel F Mrs r1773 Gracelyn Dr
" Lawrence F mech Sunset Air Conditioning r1329 Lotus Path
" Ronald M (Joyce K) firefighter City Fire Dept h1001 10th Av NW (L) ◎
" Ronald W (Carol J) emp Harris-Mc Burney h1435 Jeffords St ◎
" Thelma M Mrs clk Buckeye Bait Shop r2524 Brentwood Dr
Streit Steven USAF r1817 Southwood La
" Wm F (Joy) tchr Oak Grove Jr Hi Sch h1817 Southwood La ◎
Streitenberger Robt L driver Superior Ambulance r806 Bruce
Streithorst Geo (Lillian) winter res h144 Brightwater Dr Apt 2
Strenger Edw (Louise) retd h762 Manor Dr W (D) ◎
Strenglein Harry F (Denise D) eng Sperry Rand h1517 Winding Way ◎
Streuben Douglas whsemn Baywood Furn Mart rLazy Lake Dr (D)
Streuber Douglas W (Jacqueline) retd h1926 Valley Dr (D) ◎
" Jack hlpr Baywood Furn Mart rLazy Lake Dr (D)
Streyckman H J (Bunia S) retd h330 Leeward Island ◎
Strezou Harry (Antiklia A) retd h603 Cyprus Av
Stribling John W (Mildred A) h2019 Mc Kinley St ◎
Stricklan Gwynell (Wid Earl W) h1915 Coles Rd ◎
" Larry W USAF r1915 Coles Rd
Strickland Allen C (Arizona) mtcemn D Street Dept h26 Highland Av (D) ◎
" Arizona prsr Upton's Dry Cln & Lndry r26 Highland Av (G)

STRICKLAND AUTO PLAZA, Roy E Strickland Jr Pres, Automobile Dealer, Sales And Service For Volvo, Jaguar Avanti II And Sunbeam 15000 U S Hwy 19 South (33515), Tel 531-5875

" Betty Jo Mrs nurse h820 15th Av NW (L)
" Clara M (Wid Jack) h1700 S Highland Av ◎
" Clarence A (Cath A) hlpr Modern Finish h138 N Prospect Av
" Darrel T (Constance) servmn Am Sterilizer h1330 Fairfield Dr ◎
" Essie (Wid C John) h1171 Taylor Av (D) ◎
" Fred USN r610 Mc Lennan St
" Grady S (Sally A) plmb Midway Plmb h423 New York Av (D)
" H G h1005 Main St (SH)

STRICKLAND

" Harry G (Margt) emp Genl Elec h bx792 Donegan Rd Rt 2 (L) ◎
" James A (Marjorie) h419 N Jefferson Av ◎
" James B (Margt E) pres Red Srtrickland Inc h1298 Robin Hood La (D) ◎
" James B (Tanis A) plater US Plating h502 5th Av SW (L)
" James B (Margt) pres Red Strickland Inc rRobinhood La (D)
" James W (Mary L) custdn PO h1365 Mary L Rd ◎
" Lilla Mrs fnshr Uptons Lndry r1003 Marshall St
" Madison Z (Estelle P) mtcemn Clwtr Country Club h439 New York Av (D) ◎
" Marjorie L Mrs ofc sec Reid's Business Forms r419 N Jefferson St
" Mary nurse Green Acres Nursing Home rSt Petersburg Fla
" Michl Z custdn Dunedin Elem Sch r439 New York Dr (D)
" Mildred Mrs nurse 2035 Edgewater Dr h2035 Edgewater Dr Apt 3
" Myra E hostess Pelican Restr r548 Woodlawn St
" R Lavelle (Brenda L) formn Future Constn h1460 S Prescott Av ◎
" Red Inc James B Strickland Pres heating & air cond serv 1610 N Hercules Av
" Riley h610 Mc Lennan St
" Robt A (Lorraine E) electn Genl Elec h1159 8th Av NE (L) ◎
" Roy E (Hazel M) pres-treas Kennedy & Stickland h315 N Prescott Av ◎
" Roy E Jr pres Strickland Auto Plaza h15 Booth Av Apt H
" Sharon studt r138 N Prospect Av
" Thos (Corrinne) dec Modern Finish h204 Hillsborough St (SH)
" Walter R (Lilla) (Strickland's Bar & Grill) h1003 Marshall St ◎
Strickler Edgar L (Nora T) h524 S Keystone Dr ◎
" Jancee Mrs teller First Fed Sav & Ln Assn r1601 Liesure Dr
" Jay V h960 9th Av NW (L)
" Linn A studt r524 S Keystone Dr
Stricklkland James L (Myra E) plant formn Griffith Roofing & Tile h548 Woodlawn St
Strieder Henry P (Pearl L) retd h63 Douglas Av (D)
Striff Davey D (Lois G) (Blue Skies Mobile Park) h1951 Saddle Hill Rd S (D) ◎
Striker Albert M (Ella S) retd h2050 Greenbriar Blvd ◎
Strine Emmett E retd r14391 Larboard La (L)
" Tom L (Bonnie) v-pres-sec-treas Design Graphics r567 Kapok Park
" Verne M (Wid Thos E) h57 Valencia Dr (D) ◎
Stringer Mabel retd h1830 30th La SW (L) ◎
" Mabel M (Wid Ernest) h675 N Indian Rocks Rd (BB) ◎
Stringfield Joseph F h430 1st Av NE (L) ◎
Stringham Floyd M (Ruth M) retd h2845 Webley Dr (L) ◎
" Geo L (Helen M B) retd h142 Sky Harbor Mobl Ests
" Helen M B Mrs (Helen's Folly) r142 Sky Harbor Mobl Ests
Stripling Eug N hsemn Jack Tar Hotel r818 James St (D)
" Geo A (Cordie) retd h818 James St (D) ◎
Stripp Richd W (Barbara D) exec admn Crest Leather h672 Keene Rd (L) ◎
Strippy Mabel E (Wid Leo C) h1410 Bentley St ◎
Stritmater Carrie A h1764 Sunset Dr ◎
Stritzinger Florence Mrs retd h1331 Friend St ◎
" Fred G (Lillian B) h305 Hickory La (L) ◎
Strobel Anton J (Josephine A) retd h2151 Coachman Rd ◎
" Leslie E retd h501 Mandalay Av Apt A20
" Ralph A (Marie) retd h2242 N Euclid Cir ◎
" Wm C (Betty) retd h400 Larboard Way Apt 207
Strock Minnie C (Wid Wilmer C) h401 Milwaukee Av (D)
Stroh C Kirk (Kath S) h213 Parkwood Estates
" Robt E h1743 Rainbow Dr
Strohaker Eileen A Mrs bkpr Rodgers Rodgers & Cummings Inc r2430 Harn Blvd Apt 5
" Mabel (Wid Wade D) retd h808 Hillcrest Mobl Home Park
" Richd C (Eileen) h2430 Harn Blvd Apt 5
Stroman John L Rev (Vivian) assoc pastor First United Methodist Church h809 College Hill Dr
Stromberg Barbara L tchr Hielsborough County h12382 143d St N (L) ◎
" Henry I (Harriet R) retd h1028 Park Dr (D) ◎
" Wm A (Agnes J) h1033 Park Dr (D) ◎
Stromboules Rene G clk Hammock Hdw r14451 116th Av N
Stromer Ludwig F (Teresa A) retd h564 Gershwin Dr (L) ◎
Strong Cath P (Wid Joseph) smstrs One Hour Martinizing h1361 Admiral Woodson La ◎
" Ethel Mrs r400 Drew St
" Harry (Marion) rMease Manor
" Hazel Mrs h400 Drew St
" Hildegarde M (Wid Howard H) h199 W Tropic Blvd (L) ◎
" Hugo L (Fredora M) retd h2543 Dryer Av (L) ◎
" Joseph J (Emily M) retd h1772 Suffolk Dr ◎
" Leonard B (Dorothy W) clk Madison Rexall Drug Dept Store h1410 E Druid Rd ◎
" Pamela C studt r136 Bayside Dr (CB)
" Paschal N (Anna S) tchr USF h136 Bayside Dr (CB) ◎

HART-SCHAFFNER & MARX
NUNN-BUSH SHOES
512-514 Cleveland St., Clearwater
Shorts INC.
EVERYTHING FOR THE WELL DRESSED MAN
(See Page 28 Buyers' Guide)
Tel. 446-5927

STRONG
" Prince P Rev pastor Kingdom Of God Ch rBartow Fla
Strosk Lucy Mrs r405 7th Av SW (L)
Strosser Norma (Wid Alf) h1325 E Idlewild Dr ◎
Strother Francis E (Kathleen J) retd h1568 Drew St ◎
" James M (Jeanne P) mgr Thompson-Mc Kinnon Tampa h2358 Lorena La ◎
" Lee E Rev (Shirley B) pastor Friendship Meth Ch h2024 Croydon Dr
" Russell E (Frances K) eng Sperry Rand h1120 S Idlewild Dr (D) ◎
Strotman Geo W (Elsie S) retd h5 1st St (D) ◎
Strott Frank h614 Woodrow Av NW (L) Lot 34
" Frank J Jr (Judith K) groundmn Fla Pwr h508 Oakwood Dr (D) ◎
" Judith cash Goodbody & Co r508 Oakwood Dr (D)
Stroube Charles R (Barbara M) appr Fla Pwr h1220 Aloha La ◎
Stroud Cynthia proof opr Bk Of Clwtr r423 Milwaukee St (D)
" Harold E (Berneitta A) retd h2644 Fujiama Dr ◎
" Harold W (Janet L) retd h999 Gershwin Dr (L) ◎
" Helen M (Wid Harvey) h617 S Lake Dr ◎
" Kenneth W (Ann M) driver Kennedy Bros h1506 Lynn Av ◎
" Luther W (Naomi F) linemn L E Myers h1945 E Bay Dr (L) ◎
" Ronald (Cynthia) seamn h423 Milwaukee Av (D)
" Sharon L r617 S Lake Dr
Stroup Betty J asst trust ofcr City Natl Bank Of Clwtr h2353 Shelley St Apt 14 ◎
" D Ralph (Lorna M) retd h1108 Woodley Rd ◎
" Louise M (Wid Geo) r2353 Shelley St Apt 14
" Marion E (Florence A) retd h2315 Forest Dr ◎
Stroupe Edw USAF r1440 Springdale St
" Hugh H (Dorothy H) mach repr Honeywell h1440 Springdale St ◎
Strout Edwin M (Helen A) (Strout Realty) h30 Bogie La (D) ◎
" Eliott G (Kathleen D) retd h3049 Glen Oak Av ◎
Strozier Charles F (Lola J) emp Mac Dill Field h108 Maywood Av ◎
Strub Stanley boat chartering Clearwater Marina (CB) r11315 111th Av N (L)
Strubing Arth L h1742 Cardinal Dr
Struble Allen L retd h622 Dogwood Ct ◎
" Don (Inez) lab Dan Graves h1601 Valencia Dr W (L)
" Geo W (Helen A) retd h401 Belleview Blvd (B) ◎
" Inez Mrs bkpr Harold Berry Landscaping & Paving Inc r1601 Valencia Dr W (L)
" Wesley R (Olive W) charter boat mate h1260 Palm St ◎
Struck Edwin G (Dorothy M) retd h1687 N Bellerose Dr ◎
Strueger Jackie opr Perm Town
Strumble Anton W (Helen) h302 Cedar St Apt 2
Strumpf Bruce (Diana H) pres Consultants Inc h1105 Oakview Av ◎
Strunk Albert L (Frances L) h511 Bamboo La ◎
" Charles L (Laura L) retd h314 S Lincoln Av ◎
" De Forest L dir of spl ed Univ Of Miami r2022 N Keene Rd
" Joseph E (Bonnie) retd h547 Lake Hill La ◎
Struthers Dunn Inc Edw C Wilson Regional Electronics Mgr 1152 Cleveland St
Stryker Eleanor J laby tech Morton F Plant Hosp h348 Shirley Av (B) ◎
Stuart See Also Steuart Steward And Stewart
" Carolyn P (Wid Robt) h1177 Starboard Way ◎
" Cheryl R Mrs cashier Lindsley Lbr r11107 109th Way N (L)
" Emil W (Mary A) retd h527 4th St NW (L) ◎
" Everett F golf pro h1180 Fairway Dr (D) ◎
" Frank W (Florence A) h1290 E Idlewild Dr ◎
" Geo C (Bernice M) retd h1271 Driftwood Av ◎
" Howard M (Helen R) retd h2016 Diplomat Dr ◎
" L Fred (Jean H) asst supt County Bd Educ h1532 Pinewood St ◎
" Marie K (Wid John) retd h208 Robin Rd ◎
" Roderick B studt r1532 Pinewood St
Stubbenhausen Henry (Anna M) retd h1946 Sierra Cir (L) ◎
Stubbs Cyril E (Elsie N) h1756 Suffolk Dr ◎
" J W (Alice G) constn wkr h12065 134th Pl N (L) ◎
" John H (Ida M) constn wkr h812½ Metto St
Stube Herbert T (Phyllis A) mgr-adj Johns & Co (St Pete Fla) h1579 Palmetto St ◎
" Marie (Wid Theo) h1616 S Lady Mary Dr ◎
Stuber Adolph (Muriel H) retd h215 Bayside Dr (CB) ◎
" Ella (Wid A A) h2400 State Rd 580 Lot 50a
Stubings Chas (Anna M) retd h1555 Simmons Dr ◎
Stubler Joseph A (Patricia M) h230 E Overbrook Dr (L) ◎
Stuby Lyman H (Lois L) (Stuby's Pure Oil) h1218 Kapok Ct ◎
Stuby's Pure Oil (Lyman H Stuby) gas sta 1225 S Ft Harrison Av
Stuck Don F (Jean F) h705 Bay Esplanade ◎
" Roy F (Mildred C) h715 Bay Esplanade ◎
Stucker Herman O (Rosemary L) emp US Govt h1320 Wood Dr ◎
" Richd T USMC r1320 Wood Dr
" Seldon F (Reuberta) retd h615 South Gate Mobl Home Park
Stuckert Alf E (Elsa E) retd h1357 Woodcrest Dr ◎
" L Cordelia (Wid Schell) retd h1665 W Bay Dr (L)
Stuckey Betty r1429 Laura St Apt G
" Jerri Mrs h205 Cork St (L)
" Leslie Jr (Lynette M) mgr Publix Super Mkt No 28 h1120 Woodcrest Dr ◎
" Molly emp Genl Tel r205 Cork St (L)
Stucky Le Roy H (Eleanor B) (Hoosier Bell Ranch) h1001 Keene Rd ◎
Studebaker Geo W (Zola C) h5 S Nimbus Av ◎
Studenberg Walter E sec-treas Pinellas Wldrs Supply rOdessa Fla
Studley Milton S (Sally A) (Ancorage Marina) h2170 Longbow La ◎
" Sally A Mrs (Anchorage Marina) r2170 Longbow La
Studlien Oscar R (Mildred L) retd h1343 Indian Rocks Rd (L) ◎
Studwell Constance P (Wid Geo S Jr) h745 Bay Esplanade ◎
Studyvin Charles (Marie) retd h941 Lakeside Park
Stueckemann Fred C (Mabel) winter res h501 Mandalay Av Apt F21
Stuehler Fred H (Julia H) h330 Donovan's Trailer Park
Stuerman Eugene D (Judith K) claim adj Liberty Mut Ins h208 Kerry Dr ◎
" Wm C (Viola G) slsmn Modern Lighting h2086 Camelia Dr ◎
Stuessel H Robt (Janet B) retd h4595 Clearwater Harbor Dr (L) ◎
Stuewe Henry O (Irene M) retd h1925 Palm Dr ◎
Stukenberg Holly Mrs studt h201 S Evergreen Av
Stuler Allan R (Gwendolyn) h1509 Erin La ◎
" Charles R (Dorothy M) emp Aerosonic Corp h2335 Evans Rd Rt 2 ◎
" Dorothy Mrs cash Maas Bros r2335 Evans Rd Rt 2
" Ethel C (Wid Charles B) h510 N Prescott Av ◎
" Larry R studt r2335 Evans Rd Rt 2
Stull Deborah studt r995 Bay Esplanade
" Geraldine M (Wid Joseph) counsellor Family & Children's Serv h2141 Campus Dr ◎
" Howard L Rev (Janet L) minister of educ First Meth Ch r1008 Chester Dr
" Mary M Mrs h1221 Drew St Apt A8 ◎
" Philip B (Kath A) summer res h995 Bay Esplanade ◎
Stultz Harry C (Marion B) mech h1630 Santa Anna Dr (D) ◎
" Harry C (Edith C) pres Iron Wkrs Union h1048 S Idlewild Dr (D) ◎
" J Leonard (Hattie W) h30 Silvercrest Trailr Pk (L)
" Marion B Mrs ofc sec Dicus & Owens r1630 Santa Anna Dr (D)
Stump Frank assoc William G "bill" Neely rBellair Beach Fla
" Garland B (Mary) eng Honeywell h83 Arnoni Dr (D) ◎
" John hDonegan Rd Rt 2 (L) Lot 22
" Louise D (Wid Wm B) h3059 Cleveland St ◎
" Margt E Mrs waitress Largo Pharm rBuckeye Trailer Ct
" Varena (Wid Floyd E) h2410 W Bay Dr (L) ◎
Stumpf Carolyn S Mrs cash Pantry Pride r14833 63d St N
" Eliz h1465 Parkwood St ◎
" Mildred A h1465 Parkwood St ◎
Stumpmeyer Edmund C (Bessie L) retd h1701 Lucas Dr ◎
" Robt E (Donna L) eng aide i State Rd Dept h1742 Owen Dr ◎
Stunn Rosa Mrs nurses aide Community Hosp r1480 Morrow Dr
Stupple Alex J (Dorothy C) winter res h1660 Pasadena Dr (D) ◎
Stupplebeen Doris H (Wid Dayton L) (Skycrest Garden Sup) r1950 Cleveland St
Sturgeon Edw W (Alice H) h612 Pineland Av (B) ◎
" Geo C (Ann Y) retd h3911 Mc Kay Creek Dr (L) ◎
" James P (Jean R) retd h351 Broadway (D) ◎
" John studt r711 San Salvador Dr (D)
" Joseph R (Virginia M) purch agt Fish-N-Ski Marine Prod Inc h711 San Salvador Dr (D) ◎
" Wayne R (Willa L) constn wkr h1012 Pinebrook Dr
Sturgill David H studt r2332 State Rd 580
" I Howard (Wilma L) (L P Gas Co) r2332 State Rd 580 ◎
Sturgis Ruth K (Wid Emerson) r601 5th St S (SH)
" Virgil W (Greta E) eng Honeywell h1105 Melba Ct (L) ◎

Suncoast Realty and Insurance
1420 GULF-TO-BAY BLVD.
CLEARWATER
442-3121
REALTOR
Rentals
Residential
Commercial
Property Management
Waterfront
Business Opportunities
Income Property
(See Page 73 Buyers' Guide)

Who Sells It?
Is Answered by the Classified Business Lists In this Directory

United Delco
AUTO ELECTRIC
ELECTRIC AUTO-LITE SERVICE
115 S. GREENWOOD AVE., CLEARWATER
(See Page 9 Buyers' Guide)
TEL. 446-3061

ATON MUSIC CO.
OF CLEARWATER INC.

KEYBOARD HEADQUARTERS IN CLEARWATER
1659 Gulf-To-Bay Blvd.
PHONES 446-6541 and 446-9259
(See Page 67 Buyers' Guide)

PHONE 446-3055
JOHN S. RHODES, Jr.
FUNERAL DIRECTOR
1721 GULF-TO-BAY BLVD. (See Page 48 Buyers' Guide) CLEARWATER
PHONE 446-3055

Sturm Bernard J (Ann M) electn Home Elec h1409 Gladys Cir (D) ◎
" Bernard J Jr (Susan L) slsmn Eli Witt Cigar h1425 Seabreeze St ◎
" Carol L studt r2248 Harn Blvd
" Charles F (Iva) h223 Twin Palms Mobl Home Ct
" Fred J (Neville M) retd h2400 Indigo Dr ◎
" Joan L r1449 Bay View Dr (B)
" Ralph D (Frieda E) retd h1018 Oak St (D) ◎
" Robt J (Cath M) utilitymn Clwtr Yacht Club h40 Bay Esplanade Apt 4
" W Eug (Mildred M) retd h1425 Fairfield Dr ◎
" Woody slsmn Top Of The World Apts rSt Petersburg Fla
Sturniolo Lillian (Wid Joseph) h1471 21st St SW (L)
Stursberg Edw E (Nora L) retd h2553 Brentwood Dr ◎
Sturtevant Cath W retd h154 Huntington Dr W (L)
" Clinton R (Betty) retd h1221 Drew St Apt E8 ◎
" Ora L Mrs (Half Size Dress Shop) h1578 Druid Rd S (B) ◎
" Robt G (Lauretta) h905 Canterbury Rd ◎
Sturtz John P (Bonnie W) eng Genl Elec h1864 Brentwood Dr ◎
" Lloyd A (Eva E) h1446 Overlea St ◎
Stutenburg Emma B (Wid J C) r2425 Harn Blvd
Stutler Harold F (Pansy M) h208 Pine St Apt 1 ◎
Stutzman Clara H (Wid Galen) ofc sec Fla Health Agcy h450 N Hibiscus La (D) ◎
" Lloyd W (Cath C) retd h238 Donovan's Trailer Park
" Mary B (Wid James P) h101 Diane Dr (D) ◎
Stuver Maude Mrs h817 Hillcrest Mobl Home Park
Styers Anna B (Wid Geo) h629 3d Av N (SH) ◎
Styles Mary G legal sec Casler Douglas & Baxter h33 N Ft Harrison Av Apt 1
Styn Valentine A (Anna J) retd h2412 Indigo Dr ◎
Stype Eliz J Mrs sec-treas Bruce Terminix r2329 Anna Av
" Richard P (Eliz J) pres Bruce-Terminix Co h2329 Anna Av ◎
Styron Charles C III (V Louise) ticket agt Delta Air Lines h110 Avon Dr (SH) ◎
Stzuk Mary Mrs h1724 N Jefferson Av (L)
Suarez Eliz N (Wid Robt M) cash Publix Super Mkt r13453 Croft Dr (L)
" Fausto Jr h1312 Pierce St
" Frank B h834 Eldorado Av ◎
" Jacinto (America) r1313 Tuscola Rd
" Jacinto E Jr asst mgr S S Kresge's h1313 Tuscola Rd ◎
" Jeanette Mrs tchr Largo Jr Hi Sch r1312 S Pierce St
" John (Lola) retd h2400 State Rd 580 Lot 56
Suban Betty Jane teller First Natl Bk Of Clwtr r1831 West Dr
" G Allen (Betty J) clk Fla Pwr h1831 West Dr ◎
" Geo (Barbara M) retd h1777 Thames St ◎
Subenski Lois C retd h1859 Paradise La (L) ◎
Suber Irene R (Wid J U) retd h1600 Tuscola Rd ◎
Subjeck Carl (Florence) retd h2400 State Rd 580 Lot 40

SUBURBAN ENCLOSURES INC
ERO V NISULA, PRESIDENT
WAYNE NISULA, VICE-PRESIDENT
ROSALIE S NISULA, SECRETARY-TREASURER
VINYL WINDOWS, SCREEN ENCLOSURES
ALUMINUM ROOF, AWNING AND CARPORT MANUFACTURERS
COLOR OPTIONAL
"YOU'RE RELAXED WITH SUBURBAN"
HERCULES INDUSTRIAL PARK
1944 CALUMET ST (33515)
TELEPHONE 446-0743

SUBURBAN PROPANE
ALFRED H FLANDREAU, MANAGER
GAS SERVICE ANYWHERE
DELIVERED OR PICKUP
DEPENDABLE SERVICE
1611 CLEARWATER-LARGO RD S (33516)
TELEPHONE 581-2843

Sucher Plinn J (Vera) retd h620 S Betty La Apt 1
Suchy Frank (A Pearl) retd h107 Joyland Trailer Park
Suddreth Louise Mrs nurse 71 Town & Ctry Mbl Hm Pk (L) h71 Town & Ctry Mbl Hm Pk (L)
Sudduth Norman L (Marion R) electn Fla Pwr h215 Hamilton Av (SH) ◎
Suder Andrew F (Alvina H) retd h12421 Henrietta Rd (L) ◎
Sudler Fred W (Lucille G) retd h831 14th Av S (SH) ◎
" Harold E (Irene A) mtcemn ii County Hwy Dept h966 Delaware St (SH)
" Russell W (Pearlie M) orderly Mease Hosp & Clinic h15 Glenwood Dr ◎
Sugar'n Spice Coffee Shop 210 S Ft Harrison Av
Suggs Kathy chkr H D Cafeteria rTarpon Springs Fla
" Noah F (Maltie I) mtcemn City h1949 Alton Dr ◎
Suhr Dolores Mrs sec-treas Anshur Mach Tool r3273 San Pedro St
" Jack L (Dolores M) pres Ansuhr Mach Tool h3273 San Pedro St ◎
Suiter Paul P (Dorothy M) retd h300 Glenneslane (D) Apt 101 ◎
Suiters Robt J (Doris M) installer Douglas Mfg h1431 Pine St ◎
" Robt J Jr USAF r1431 Pine St
Sulc Cyprian J (Marie M) winter res h1669 Sunset Point Rd ◎
Sulek Edwin A (Gertrude S) servmn City Utilities Serv Dept h1457 S Betty La ◎
Sulli Frank (Connie M) barber h812 8th Av NW (L) Lot 34
Sullin Roosevelt fruit picker r1014½ Metto St
Sullivan A F (Elsie M) coml fisherman h1375 S Madison Av ◎
" Alice C h302 Bamboo La (L) ◎
" Anne C tchr Clwtr Spl Educ Center h880 Mandalay Av Apt 701
" Arnold W (Frances) eng Honeywell h2030 Oakadia Dr ◎
" Betty S Mrs sec-treas Redd Laboratories h1994 Elliott Dr ◎
" Bonnie J Mrs ofc sec Mc Mullen Real Est r214 N Lincoln Av
" Byron W (Bonnie J) insp State Dept Agrl h214 N Lincoln Av ◎
" C Frank (Jenelle G) pres Sullivan & King h1567 Budleigh St ◎
" Carmen A (Mary D) retd h2209 S Euclid Cir ◎
" Charles h32020 World Parkway Blvd Apt 50 ◎
" Charles H (Hazel J) carp Biltmore Constn h411 7th Av NE (L) ◎
" Clarence J (Ardath E) slsmn Powers Oldsmobile h1531 Maple St ◎
" Curtis h12383 144th St N (L)
" Danl auto equip opr i County Hwy Dept r13325 Clay Av
" Danny r1000 Pinellas St
" David USN r1000 Pinellas St
" Dennis custdn South Ward Elem Sch
" Dessie (Mary T) retd h2107 State Rd 580 ◎
" Diana C Mrs asst cash Second Natl Bank Of Clwtr r2011 Nigels Dr (D)
" Eddie E servmn Clwtr Gas Utility Div h1122 Woodlawn St ◎
" Edith G Mrs recpt Warren B Mulhollan rPinellas Park Fla
" Edw J retd h1701 S Jefferson Av ◎
" Emma L (Wid Charles C) h973 Mandalay Av
" Emmett (Mary M) formn David Bilgore & Co h325 5th St N (SH) ◎
" Emmett W (Gertrude O) sr clk Fla Pwr h1801 30th La SW (L) ◎
" Eug L r302 Bamboo La (L)
" Florence E h1004 Turner St ◎
" Geraldine studt r1312 Railroad Av
" H C Mrs h620 S Betty La Apt 2
" Harry (Nancy) retd h904 16th Av NW
" Henry B mgr Natl Key r1255 St Andrews Dr (D)
" Hester h147 Plaza Pines Trailer Park
" Howard H (Mildred E) dist supvr State Probation & Parole Comn h1465 Heather Dr (D) ◎
" Hugh R Jr (Carol) h636 Wisteria Ct (D) ◎
" Idella Mrs h1312 Railroad Av
" Ivory (Yvonne H) busmn Sh Spa h614 Elm Av (SH)
" James (Ruby S) lab h1173 Gould St
" James (Mildred) retd h82 2d St (D) ◎
" James A (Lula M) asst supt Dunedin Country Club h1000 Pinellas St ◎
" James K (Millicent A) rep Alfred Shohenn Inc h2351 14th Av SW (L) ◎
" Janette ofc sec Francis I Du Pont & Co r239 Albert St (D)
" Jim (Shirley A) brick mason h1250 Spruce St (SH) ◎
" John r1312 Railroad Av
" John retd h1602 N Ft Harrison Av Apt 3
" John asst mgr Kwik-Chek rSeminole Fla
" John studt r1015 N Missouri Av
" John H USAF r1923 Ripon Dr
" John J III studt r1406 N Osceola Av
" John M emp Hp Hood & Sons h1295 Georgia Av (D) ◎
" Johnathan D mach opr Bassett Co r1000 Pinellas St
" Joseph r1295 Georgia Av (D)
" Joseph E (Ruth M) h30 Winston Dr (B) ◎
" Joseph S (Mary C) retd h100 Glenneslane (D) Apt 107 ◎

CLEARWATER LUMBER, INC.
"QUALITY and SERVICE"
610 S. MYRTLE AVE. CLEARWATER TEL. 446-5931
(See Pages 23 and 54 Buyers' Guide)
REMCL

CLEARWATER SUN
PUBLISHED AFTERNOONS and SUNDAY MORNING
301 S. Myrtle Ave., Clearwater (See Page 62 Buyers' Guide) Phone 447-6431

EARL A. BROWN VOLKSWAGEN
COMPLETE SALES and SERVICE
100 U. S. Highway 19 S.
(Next To Holiday Inn)
(See Page 8 Buyers' Guide)
PHONE 446-0537

SULLIVAN
" Kath M h880 Mandalay Av Apt 701
" Kenneth L USAF r1923 Ripon Dr
" & King Inc C Frank Sullivan Pres Loyd C Mosley V-Pres Wayne T King Sec-Treas landscaping 1799 US Hwy 19 N
" & King Nurseries Sullivan & King Inc Oprs 1799 US Hwy 19 N
" Leo C (Alice M) custdn North Ward Elem Sch h300 Tralee St (L) ◎
" Leonard H USAF r1994 Elliott Dr
" Louise A Mrs h2846 Huntington Dr N (L) ◎
" Mae G Mrs (Mae's Petite Gift Shop) h27 Heilwood St Apt 3
" Marcus S (Diana C) formn Dean Roofing & Sht Mtl h2011 Nigels Dr (D) ◎
" Michl E (Louise S) retd h2529 Renatta Dr (BB) ◎
" Olamae (Wid John J) sls dept Maas Bros h1406 N Osceola Av ◎
" R Sheldon (Frances K) slsmn Wallace Business Forms h1752 Greenhill Dr ◎
" Rachel (Wid Saml P) retd r1295 Georgia Av (D)
" Rebecca Mrs h1001 Tuskawilla St
" Rebecca L r948 Lake Dr (D)
" Richd L (Patricia) lab Pinellas Concrete Blk h704 Rosery Rd NW (L) ◎
" Richd L (Karola) therapist Morton F Plant Hosp h515 N Lincoln Av ◎
" Richd S studt r1752 Greenhill Dr
" Richd W (Rena M) h1433 De Leon St ◎
" Robt C (Helen L) plstr Jerry Bowley h434 Dogwood Ct
" Ronald F (Jeanne W) safety eng J A Jones Constn h1681 Greenlea Dr
" Roy (Gloria A) prin Bay Point Jr Hi Sch (St Pete) h1167 Irene Av (L) ◎
" Shirley A Mrs aide Lincoln Hts Sch r1250 Spruce St
" Stephen W (Inez M) carp h1346 Friend St ◎
" Thos L (Dorothy C) dept mgr Sperry Rand h1923 Ripon Dr ◎
" Walter A (Hazel B) retd h345 Ulmerton Rd S W (L) ◎
" Will orderly Morton Plant Hosp r1015 N Missouri Av
" Will Jr (Sylvia R) driver r1210 Railroad Av
" Wm H (Dorothy M) insp Honeywell h2952 Adrian Av (L) ◎
" Wm S (Gail) carp h1685 Cardinal Dr (D) ◎
Sullo Erwin E (Jane S) retd h209 Orangewood La (L) ◎
" Geo E (Marie L) retd h910 4th Av NW (L) ◎
Sulloway Adele Mrs mgr Vinder Realtor Inc r1032 Rosemary Dr (L)
" Alex M (Adele) tchr h1032 Rosemary Dr (L) ◎
Sultzbaugh Albert R (Thelma L) parking lot atndt First Natl Bk Of Clwtr h2312 Whitman St ◎
Sumlin James M (Lois) comp Clwtr Sun h1304 Woodbine St ◎
" Marian R (Wid Geo W Jr) h1121 Wyatt St ◎
Summerfield Albert R (Mary) (Suzanne's Famous Fudge Shoppes) h1620 Flagstone Ct ◎
" Janet L Mrs meat wrapper Pantry Pride h1402 N Garden Av
" M D (Suzanne Famous Fudge Shoppe) r1620 Flagstone Ct
Summerford Edgar A (Mary J) technical writer Genl Elec h2245 Kersey Rd ◎
Leon retd h420a 6th Av NE (L)
Rachel (Wid John) counterwn Sanitary Clnrs h2255 Kersey Rd ◎
ummers See Also Somers
Apartments (Mrs Edna I Summers) 2940 W Bay Dr (L)
Edna I Mrs (Summers Apts) h2940 W Bay Dr (L) Apt 5 ◎
Emma L (Wid Clem) r723 Bruce Av
Herman C (Patricia J) racing official h723 Bruce Av ◎
John (Magdalena) h1331 Main St (D) Lot 269
Leo G (J Izola) retd h1721 N Jefferson Av (L) ◎
Leo V (Brenda M) supvr Plasti-Kraft (Ozona Fla) h1480 San Roy Dr (D) ◎
Leona A (Wid M Ray) h599 Baywood Dr N (D) ◎
Otis L (Frances L) (Clean Rite Septic Tank) h1685 Leisure Dr ◎
Paul L phys Community Hosp h100 Bluff View Dr (BB) Apt 108b ◎
Wm (Joyce S) mech Clwtr Terrazzo h814 18th St SW (L) ◎
ummerson Carl (Cheryl) slsmn Jim Quinlan Chev h bx740 Roosevelt Blvd Rt 1 ◎
Cheryl A clk Gulf To Bay Bank & Trust rBx740 Roosevelt Blvd Rt 1
ummitt C Nellie (Wid Charles) r325 Belleview Blvd (B)
Henry J (Barbara) mech Raynor Co h1129 Eugenia St
ummy Edw I (Shirley A) tech Genl Elec h1364 Whispering Pines Dr ◎
umner A Pauline (Wid Jimmy W) h15148 George Blvd Rt 1 (HP) ◎
Alex B clk County Water Sys h518 Beverly Av NW (L) ◎
Dorothy M Mrs v-pres-treas State Liquors Of Clwtr r1436 E Magnolia Dr
Ethel (Wid Frank) h113 New Ranch Trailer Pk
Frank C (Dorothy F) pres State Lounge h1436 Magnolia Dr ◎
Ida F RETD h1357 S Madison Av ◎
Joseph B (Minnie L) retd h216 2d Av SW (L) ◎
Louise M Mrs slswn h1547 Orange St ◎
Maurice O (Irene A) countermn Besco Elec Sup h224 Emerald La (L) ◎

SUMNER
" Olga G Mrs ofc sec Tepro Of Fla h1880 Pinehurst Rd (D)
Sumpter Howard P (Helen) retd h2624 N Paula Dr (D) Apt 4
" Stanley C (Virginia A) dispr Clwtr Sun hKapok Trailer Pk Lot 341
Sun Apartments Motel (Russell E Johnson) 403 East Shore Dr
" Blest Apartments (Fredk B Shoaff Jr) 200 Main St (D)

SUN COAST DESIGN SERVICE (Fred E Baron), Designers Of Tools, Dies, Fixtures, Dies, Gauges, Machines, Production Equipment, 1218 Cleveland St (33515), Tel 581-1614 (See Page 35 Buyers' Guide)

" Coast Engraving Inc Edw J Buczinski Pres Raymond Chmielewski Sec-Treas photo 700 Pinellas St
" Coast Health Foods (Paul A Friese) 201 S Lincoln Av
" Coast Hospital Inc Frank C Mc Pherson Admn 2025 Indian Rocks Rd (L)

SUN COAST OSTEOPATHIC HOSPITAL INC, Frank C McPherson Administrator, A General Hospital, Fully Accredited, General Medical And Surgical Care 2025 Indian Rocks Rd (Largo), Tel 584-2181,

SUN CRAFT PRODUCTS (Nelson J Ladd And Mrs K T Ladd) All Aluminum Products, Manufacturing Carports, Utility Rooms, Cabanas, Screen Enclosures, Awnings For Patios And Windows, Prefabricated Buildings, Free Estimates On All Jobs, In Business On The West Coast 10 Years, 6000 Ulmerton Rd, 1/4 Mile East Of US Highway 19, Tel 531-2941

" Dental Supply (Lyle G Mitchell) 101 N Missouri Av

SUN DIAL REALTY (Paul Covish), Real Estate 1616 N Ft Harrison Av, Tel 446-5941

" Down Apartments Louis A Gundel Mgr 410 Hamden Dr
" & Fun Motel O C Huff Mgr 1254 Seminole Blvd (L)
Sun-N-Waves Apartment & Motel (Cecil C Hendrickson) 170 Brightwater Dr
Sun-Ni-Land Golf Course (Mervin E Peterson) State Rd 580
Sun-Ni-Land Motel (Mervin E Peterson) State Rd 580
Sun-Ray Apartments (Fred V Snyder) 574 Bay Esplanade
" Realty Co Inc Fredk Koenig Pres 468 Mandalay Av
" Sanitary Supplies Inc Richd Lowe Pres 1154 Cleveland St
" State Air Conditioning Of Clearwater Inc J Carl Nolen V- Pres br 649 Turner St
" Terrace Mobile Park (Alf Santora) 5860 150th Av N
" Utilities Inc Charles M Owens Pres Fred B Walbolt V-Pres John B Sweger Sec-Treas sewage treatment 501 S Myrtle Av
" Valley Rug & Upholstery Cleaners (Donald H Highlander) 512 N Garden Av
Sunbeam Bakers Clay Pierpoint Mgr 1185 Ponce De Leon Blvd
" Motel (Vernon A Gilbert) 264 N Clearwater-Largo Rd (L)
Sunburst Apartments Mrs Emily H Franklin Mgr 1707 N Ft Harrison Av
Suncoast Beauty Salon (Mortimer Lewis) 1935 US Hwy 19 N
" Beauty School (Mortimer Lewis) 1406 Cleveland St
" Book & Bible House (Charles E Milner) 1238 Cleveland St
" Heart Association Inc Upper Pinellas Br Mrs Esther L Collender Exec Sec 1405 Cleveland St
" Home Title Co Fred T Peebles Pres-Mgr 826 Broadway (D)
" Linen Service Daryl E Baines Mgr 1127 Seminole St
" Radio & T V (Frank J Neece) 1949 Drew St

SUNCOAST REALTY AND INSURANCE (Peter D Panarites), Realtor, Complete Real Estate Service, Rentals, Homes, Acreage, Lots, Income, Property, Business Opportunities Property Management, Commercial, Waterfront, 1420 Gulf-To-Bay Blvd, Tel 442-3121 (See Page 73 Buyers' Guide)

" Sail School Maurice T Trischler Mgr Clearwater Marina (CB)
" Shell Service Charles E Miner Mgr gas sta 1737 Indian Rocks Rd (L)
" Yacht Sales Maurice T Tritschler V-Pres-Mgr Clearwater Marina (CB)
Sund James H (Mary I) dept chf Atomic Energy Comn h1583 S Evergreen Av ◎
Sunday Charles E (Mary) agt Indpt Life & Accident Ins rPinellas Park Fla
Sundberg Carl E (Clara F) retd h2870 Huntington Dr N (L) ◎
" Geo L (Shirley) slsmn Maytag h1319 Summerlin Dr ◎
Sunde Holger A (Dorothy) retd h1285 Burma Av ◎
Sunderland Geo S (Nina) winter res h330 4th St S (SH) ◎
Sunderlin Everett G (Eleonore) slsmn Friden Inc h2136 Edythe Dr (D) ◎
Sundial Apartments 309 S Venus Av
Sundlof Carol L (Wid Charles H) h1814 Magnolia Dr
Sundquist Bernard V (Ruby P) h413 N Mars Av
Sundstrom Karine E (Wid Geo W) retd h705 Parkland Av ◎
Sunich Joseph r1724 El Trinidad Dr

Wolf Brothers
Cleveland St. At Fort Harrison Av.
Phone 442-8146
"One of America's Fine Stores"

HART SCHAFFNER & MARX CLOTHES
MEN'S CLOTHING AND FURNISHINGS
SHOES
Wolf Brothers
(See Page 29 Buyers' Guide)

Consult the CLASSIFIED LISTS of the DIRECTORY
If You Would Find What You Wish to Buy

Pelican Restaurant
AIR CONDITIONED
ON CLEARWATER BEACH
Fine Food — Excellent Service
Luncheon, Dinners, Cocktails, Liquor Store
"OPEN YEAR AROUND"
470-72 Mandalay Av. (Clearwater Beach, 33515)
(See Page 82 Buyers' Guide)
PHONE 442-3151

Sunne Kenneth A Hon (Una R) (O'Malley And Sunne) h20 S Nimbus Av ◎
Sunnesen Harry E (Helen K) h124 Crestwood La (L) ◎
Sunny Grove Mobile Park (Mrs Louise B De Rose) trailer pk 2463 Gulf- To-Bay Blvd
" Heights Trailer Park (Harold J Lingenfetler) 1251 Main St (SH)
" Lane Apartments (Lynn A Jewett) 2705 Gulf-To-Bay Blvd
" Motel (Melvin O Clawson) 105 Coronado Dr
Sunnyside Motel (Mrs Mina M Keen) 405 Coronado Dr
Sunoco Service Center 2030 Gulf-To-Bay Blvd
" Service Center (Merle Scoles) gas sta 715 Main St (D)
Sunray Trailer Park (Karl Plivelick) 2400 E Bay Dr

SUNSET AIR CONDITIONING
OWNERS
T HAROLD HACKNEY
OLLIE M SMITH
CHRYSLER AIRTEMP
HEATING AND
AIR CONDITIONING
SHEET METAL WORK
CONTRACTING AND REPAIRING
1302 SUNSET POINT RD
TELEPHONES 446-7504, 442-9913, 446-5974 AND 446-5975 (AFTER MAR 1, 1970, CALL INFORMATION)
(See Page 3 Buyers' Guide)

" Beauty Salon (Mrs Bertha I Echement) 1911 Old Coachman Rd
" Bluffs Shopping Center 100 N Indian Rocks Rd (BB)
" Camera Shop (Charles C Read Jr) 126 N Ft Harrison Av
" Glo Apartments Chester W Myers Mgr 475 N Gulf View Blvd
" Highland Inc Albert P Rogers Pres Wilson L Rogers V- Pres J Tweed Mc Mullen Sec-Treas 1738 N Ft Harrison Av
" Nurseries (James D Mercer Jr) 1939 Sunset Point Rd
" Pines Motel (Paul Covish) 1800 N Ft Harrison Av
" Point Apartments (Mrs Ethel P Bendt) 1170 Sunset Point Rd
" Point Baptist Church Rev Wm A Mc Carty Pastor 1910 Douglas Av
" Point Extension Homemakers Club 1211 Sunset Point Rd
" Point Hotel (J Lester Dicus) 1920 Edgewater Dr
" Rad-Tel Electronics Communications (Gerard W Echement) 1911 Old Coachman Rd
" Trailer Park James C Gouge Mgr 1760 S Clearwater-Largo Rd
Sunshine Auto Painters Inc Eric J Pepka Pres Morris P Repka V-Pres Genl Mgr Mrs Rosamond V Repka Sec-Treas 321 S Missouri Av
" Beauty Lane Jacques B Serre Mgr 34 Sunshine Mall
" Court Apartments Mrs Frances Descaro Mgr 905 Hart St
" Mall shopping center cor S Missouri Av And E Druid Rd
" Market (Geo W Armitage) gro 319 Main St (SH)
" Shades Inc J Wendell Nolan Distr 206 W Bay Dr (L)
" Used Furniture (Bruce G Steeves) 1909 Drew St
Sunstate Barber College Steph V Yovino Mgr 1650 N Missouri Av (L)
Sunway Motel (Mrs Vera L Goullin) 1458 US Hwy 19 S
Suomi James C (Judith D) mechandise control mgr Sears h1612 Clark St
Super Sales (Harold W Huber) furn 2900 E Bay Dr (L)
" Shoe Outlet Robt R Patterson Mgr 527 Cleveland St
" Test Gas & Oil Co James L Hopwood Mgr gas sta 1209 N Ft Harrison Av
" Test Oil Co Robt J Dugan Mgr gas sta 1701 Gulf-To-Bay Blvd
" Test Oil Co Geo S Crary Mgr gas sta 304 S Myrtle Av
" Test Service Station Ronald Mc Elr0y Mgr 1501 N Betty La
Superior Ambulance Co Robt A Eckert Pres 511 Brookside Dr

SUPERIOR AUTO SERVICE INC, Frank R Colvin Pres, Mrs Margot L Colvin V-Pres, Geo G Fitton Sec-Treas, Authorized "Jeep" Sales And Service, GMC Truck Dealer Sales And Service, Automotive Air Conditioners, Sales And Service, Specialists In Tune-Up, Brake Work, Generators, Starters And Wheel Balancing, Qualified General Repairing Of All Types, Automatic Transmission Specialists 2167 Drew St (One Block West Of Belcher Rd; 33515), Tel 442-9677

Superx Drugs Marvin W Caufman Mgr 211 S Prospect Av
" Drugs Harry Jones Mgr 519 S Paula Dr (D)
" Drugs (dist ofc) 940 Patricia Av (D)
" Drugs J Warren Godcharles Mgr 940 Patricia Av (D)
" Drugs Richd E Hissan Mgr 1478 S Belcher Rd
" Drugs Lee Barbour Mgr 1157 N Missouri Av (L)
" Drugs Grover Hamilton Mgr 54 Sunshine Mall
Supic Frances (Wid Mark) r522 Skyview Av
Suplicki John E (Rose C) sls eng Will Process Equip Corp Of Ga h1290 Michigan Blvd (D) ◎
Supreme Auto Body (Francis W Hall) reprs 1718 N Betty La
Supulski Thos R (Paula G) roofer Tack & Warren h600 E Street Apt 12
Surber Cath (Wid Earl) h209 New Ranch Trailer Pk
Surenky Paul (Bertha H) h2071 Attache Ct ◎
Surf N Sand Apartment Motel Joseph F Grasso Pres 50 Royal Way
Surgent Mae (Wid Andrew) h709 14th Av NW (L) ◎
Surgeoner Alva P (Wid James) h830 Moore St (D) ◎
Surls Roland L (Vera E) retd h1965 Pinehurst Dr ◎
" Vera E waitress Park Ter Of Clwtr r1965 Pinehurst Dr
Surprise Oliver R slsmn Roy L Guy Real Est rPalm Harbor Fla
" Roger W (Jeannette F) retd h155 San Diego Dr (D) ◎
Surrency Richd J (Peggy D) x-ray tech Mease Hosp & Clinic h425 Skinner Blvd (D) Apt 3
Surrey Shop Mrs Beverly S Jacobs Mgr gifts 210 S Ft Harrison Av
Surwillo Katankis (Antoinette D) retd h2249 17th Av SW (L) ◎
Suski Antonia P (Wid Peter) h822 Wilkie St (D) ◎
Susko Margt A Mrs ofc sec Harry A Wilson & Co h1256 Oakview Av ◎
Susor K F winter res h907 Boulevard Trailer Park
Suss Oscar F retd h222 Keystone Trailer Pk (L)
Sussex Apartments (Joseph Korzenski) 1409 N Ft Harrison Av
" Apartments 1406 N Garden Av
" Mark C studt r150 N Fernwood Av
Sussman Harry (Beatrice S) eng Honeywell h681 Crescent Dr (L)
Sutch Frank S (Ruth P) eng Honeywell h1454 21st St SW (L) ◎
Sutcliff Leonard (Ida) retd h7 Trailer City
Sutcliffe Cath M (Wid John) h123 S Haines Rd Lot 110
Suter Paul L (Susan W) aud Bk Of Clwtr rTampa Fla
Sutherland Alf W (Rosa L) retd h1837 Lady Mary Dr (L) ◎
" Anna Y (Wid Roy) hBayview Gardens Apt 40c
" Blanche S (Wid Frank) hostess Haven Hse Of Clwtr h2084 Georgianna St (L) ◎
" Charles W (Sadie L) retd h2100 Nursery Rd Apt 9d ◎
" David retd h27 Heilwood St Apt 1
" Donald (Gladys) retd h634 Embassy Mobile Home Park
" James K h31 Island Way Apt 509 ◎
" Joseph R (Collette M) adv dept Mary Carter Paints h1600 Carroll St ◎
" Lena M (Wid Danl H) h2694 Pinehurst Av (BB) ◎
" Leroy (Ruby M) retd h559 Scotland St (D) ◎
" Marun M (Wid Donald R) h1975 Allard Dr ◎
" Richd G (Ethel F) retd h12266 138th St N (L) ◎
" Robt (Jessie) retd h2400 State Rd 580 Lot 10
" Roy B (Constance) h1665 W Bay Dr (L)
" Thos M (Phyllis C) formn Pineallas Industries h1856 Brentwood Dr ◎
" Wm D (Lucratia R) retd h731 Bay St (D) ◎
Sutman Angeline K (Wid Wm H) h113 Sunburst Ct ◎
" Mary A r113 Sunburst Ct
Sutor Jean head nurse Community Hosp r360 Palm Island St SE
" Jeffrey R studt r360 Palm Island SE
" Robt D (Jean M) (Donut Delite Bakery) h360 Palm Island SE ◎
Sutphin Genevieve O (Wid Glenn T) retd h2280 Belmar Dr (L)
Sutter Edw W winter res h3519 N Circle Dr (L) ◎
" H V (Flavia) h439 Sou Comfort Mobile Vil
" John H (Lulu K) retd h537 Highland Av (D) ◎
" John L retd h116 Poinciana La (L) ◎
Suttkus John r2057 Edgewater Dr
Suttle David G (Cynthia J) slsmn Chet Fuhrman Enco Serv h1103b S Prospect Av
" J W Grocery Co Inc Mrs Dorothy G James Pres Roy H James Sec-Treas 501 N Ft Harrison Av
" Jeanne W Mrs tchr Elfers Elem Sch (Elfers Fla) h1356 Irving Av ◎
Sutton Betty Mrs clk County License Tag Dept r7748 115th N (L)
" Betty A studt h946 Lantana Av (CB)
" Capitola B (Wid Roy F) h33 Maywood Av ◎
" Clarence (Frances) h140 Town & Ctry Mbl Hm Pk (L)
" David E r1025 10th Av NW (L)
" Earl D (Thelma C) retd h711 Mc Crillus Rd (L) ◎
" Edith M (Wid Wm V) h2785 Hillsdale Av (L) ◎
" Elmer H (Eleanor L) h207 Flamingo Rd ◎
" Ernestine E (Wid Benj) nurse 1205 Grove St h1205 Grove St ◎
" Ethel (Wid James E) retd h224 Huntington Dr W (L) ◎
" Frieda H (Wid Geo S) h1500 W Bay Dr (L) Apt 211
" Harold R (Grace O) retd h1025 10th Av NW (L) ◎
" Henry h2100 Nursery Rd Apt 14g ◎
" James A (Ann J) carp h917 Pinellas St
" Jane E tchr Dunedin Sr Hi Sch rHoliday Fla
" Jean E Mrs opr Maiso De Coiffures By Maryanne rSeminole Fla
" Jeannie sec Dr Fromhagen r1940 Overbrook Av
" John (Laura) h249 Jasper St (L) Lot 124
" John S (Beulah M) jan City Natl Bk h701 12th Av N (SH) ◎
" Julie Mrs r1205 Roosevelt Av
" K James constn wkr r917 Pinellas St
" Lydia Mrs smstrs Betty Lane Dress Shop h422½ Jeffords St
" Minnie M (Wid Charles B) h243 Hillsborough St (SH) ◎
" Norman E (Eliz T) retd h12708 Lake Dr (L) ◎
" Paul D (Carol J) slsmn Goodyear Serv Store h4052 Harbor Hills Dr (L) ◎

BEACH REALTY
REALTOR
SPECIALISTS IN APARTMENTS • MOTELS • TRAILER PARKS
1453 COURT ST. (See Page 79 Buyers' Guide) PHONE (813) 442-8352

SUTTON
" Richd L (Roseada H) (Washmart Lndry & Dry Clning) h2148 Cunningham Dr ◎
" Richd M USA r2148 Cunningham Dr
" Robt M (De Loris P) tchr Brandon Hi Sch h815 Mandalay Av
" Russell P (Marguerite C) pntr h2164 Riviera Dr ◎
" Sharon L USAF r2148 Cunningham Dr
" Willie J (Bernice) formn Suncoast Linen Serv h1003 Engman St ◎
Suvanto Joe J (Ethelyn T) (The Suvanto's) h3138 Gulf-To-Bay Blvd ◎
Suvanto's The (Joe J Suvanto) restr 3130 Gulf-To-Bay Blvd
Suydam Lester K (Maxine M) sls eng Motorola h1558 Budleigh St ◎

SUZANNE'S FAMOUS FUDGE SHOPPES (A R Summerfield, M D Summerfield), Creamy, Delicious Fudge, Homemade Fresh Daily, While You Watch, Mackinac Island, Mich (49757), 487-B Mandalay Av (CB; 33515) Tel 446-6564 616 Cleveland St (33515), Tel 446-5656 (See Page 25 Buyers' Guide)

" Fashions Inc Robt R Bauman Pres Mrs Rita Bauman Sec Treas clo 395 Mandalay Av
Suzuba Stanley J (Alice A) supvr Clwtr Utilities Coml Serv h1460 E Druid Rd ◎
Svabek Joyce tchr County Bd Educ r bx1312 Ulmerton Rd (L)
" Louis J (Emily H) (The Hub Cap) h bx1312 Ulmerton Rd (L) ◎
" Vernica (Wid Alysius) r bx1312 Ulmerton Rd (L)
Svatik Emil G (Ann G) bmo Jim Walter Corp h2127 Pleasant Pkwy ◎
Svec Edw J studt r1726 Townsend St
" Edw J (Constance K) supt Imperial Land h1726 Townsend St ◎
" John P studt r1726 Townsend St
Svensson See Also Swanson
" Ejnar (Hazel G) retd h3019 County Rd 31 ◎
" Ejnar S Jr (Audrey L) ctr Fla Sleep Shops h2128 Barcelona Dr ◎
Svichra Mike retd h123 Redwood La (L)
Svihra Mary D (Wid Michl) h1636 Douglas Av (D) ◎
" Michl E retd h1504 Edna Av (L) ◎
" Peter P (Adalade F) retd h400 Glenneslane (D) Apt 206 ◎
Svoboda Frank (Matilda) h103 Glen Ellen Ct
Swack Harry J (Vinita L) retd h1911 S Patlin Cir (L) ◎
Swafford Acie B (Julia B) h1120 Rosery Rd NW (L)
" Grady C lab Marolf Hygienic Equip rOzona Fla
Swagart C Fred (Eliz) retd h708 24th St SW (L) ◎
Swaim Daisy M Mrs r330 Palm Island SE
" Wm H (Mildred L) distr Archway Cookies h1333 S Evergreen Av ◎
Swain See Also Swaine
" Ada M (Wid James O) h117 Joyland Trailer Park
" Allie L (Wid Guss) h655 Pine Av (SH) ◎
" Apartment 123 Cleveland Av SW (L)
" Eliz L Mrs ofc sec Crown Mtr h1040 Madison St (L) ◎
" F M tchr County Bd Educ h1633 Turner St
" Frank M (Marg M) phys 501s Lincoln Av h1639 S San Remo Av
" Gerald R (Mildred M) tech Ryles Radio & TV h215 S Fernwood Av ◎
" Helen h1040 Main St (D) Lot 94
" Joseph B (Eleanore) retd h12 Birdie Cir (D) ◎
" Laura H (Wid Roger W) nurse Bruce Manor hKapok Trailer Pk Lot 114
" R Earl (Dorothy M) retd h211 Robin Rd ◎
Swaine Kristine A studt r1231 12th Ct SW (L)
" Roger P (June K) registered rep Goodbody & Co h1231 12th Ct SW (L) ◎
Swainson Ralph tchr Largo Jr Hi Sch r10388 Monarch Dr (L)
Swainston Donald J (Betty M) mgr Ferren's Tree Surgeons h1450 Fairmont St ◎
Swalley J Earl (Mary I) h175 S Seminole Blvd (L)
" Wm J (Mary E) carp h175 S Seminole Blvd (L)
Swalwell Harry W (Kathleen A) linotype opr Clwtr Sun hKapok Trailer Pk Lot 343
Swan See Also Swann
" Bessie Mrs r626 N Highland Av
" Charles A slsmn Suburban Enclosures rHoliday Fla
" Daryl W (Betty J) mgr Mather Of Clwtr h1054 Nokomis St ◎
" G Hazel retd h2024 Pine Ridge Dr ◎
" Harold W (Ruth M) retd h1 Belle Meade Cir (L) ◎
" Helena (Wid Cleve) h1567 S Missouri Av Apt 2
" Herbert R (Marian S) h4 Belle Meade Cir (L) ◎
" Margt A Mrs sailmkr Sail Loft r1873 Mc Kinley St
" Marilyn S tchr Hillsborough County Bd Educ r1873 Mc Kinley St
" Nathl J (Margt A) v-pres Rutland's h1873 Mc Kinley St ◎
" Natl J Jr studt r1873 Mc Kinley St
Swanberg Steph D (Marla J) drftsmn Frank R Mudano r1449 Court St
Swander Chester B (Elsie) retd h1908 Marlin Dr (L) ◎
Swaney Margt D (Wid Frank S) retd h1612 Whitewood Dr ◎
" Martha h3322 Adrian Av (L)
Swank Eliz (Wid E D) winter res h15494 US Hwy 19 S ◎
Swankie Alex B (Eliz C) h901 Mark Dr ◎
Swann See Also SWAN
" Charles (Sigrid) retd h1671 Greenlea Dr ◎
" Charles A (Muriel A) retd h1129 Commodore St ◎
" Conon D (Zelda M) retd h973 Stephan Foster Dr (L) ◎
" Conon D Jr (Nancy M) eng Honeywell h2824 Roberta St (L) ◎
" James studt r120 Willadel Dr (B)
" Shirley P Mrs clk City Utilities Dept h15 Booth Av Apt G
Swanner Delbert R (Lillian C) supvr PO h706 N Greenwood Av ◎
Swanson See Also Svensson
" Axel T (Judith I) h1227 Twin Lakes Trailer Lodge
" Bernice L Mrs priv sec City Fire Dept r1612 Laura St
" Carl (Linnes B) retd h1940 Nugget Dr ◎
" Carl G (Josephine R) retd h2390 Sarazen Dr (D) ◎
" Carl J (Berget R) slsmn h2712 Renatta Dr (BB) ◎
" Carolyn T nurse Sun Coast Osteo Hosp r2404 8th Av SW (L)
" Clarence F retd h1492 Lake Av (L) ◎
" Donald H (Hildegard S) retd h986 San Salvador Dr (D) ◎
" Eddie E (Esther C) retd h1050 6th Av NW (L) ◎
" Eliz studt r1107 N Osceola Av Apt 4
" Eric F (Mary Ann) retd h2315 Surrey La ◎
" Evar W (Bernice L) serv writer Kennedy Strickland h1612 Laura St ◎
" Frank (Darlene) dance instr h1343 S Michigan Av ◎
" Fred W (Mamie L) retd h1767 Bay Shore Blvd (D) ◎
" Gladys M Mrs h1107 N Osceola Av Apt 4
" Glenn V (Vivien) eng Fla Pwr h1507 Ridge Av
" Graham C ofc mgr Distacio X-Ray Solution r1765 Emerald Dr
" Gustaf R (Clara B) retd h1481 Gladys Cir (D) ◎
" Harold (Thelma H) slsmn Fairway Terrace h1961 W Fairway Cir (D) ◎
" Harry A (Maude E) retd h1657 S Evergreen Av ◎
" Henry A (Bertha M) retd h1205 Michigan Blvd (D) ◎
" Hugo J retd h1445 Highfield Dr ◎
" Jane R Mrs sls dept Maas Bros r2712 Renatta Dr (BB)
" John C (Asta M) retd h980 Philco Dr (D) ◎
" Mabel E (Wid Olaf W) retd h1331 Main St (D) Lot 247
" Maynard F lwyr 209a S Garden Av h306½ S Jupiter Av
" Nat J (Edith A) winter res h650 3d St N (SH) ◎
" Peter (Clara H) retd h1779 Suffolk Dr ◎
" Richd L sht mtl wkr Fairchild-Hiller r1050 6th Av NW (L)
" Robt E (Carolyn T) slsmn Chick Smith h2404 8th Av SW (L) ◎
" Robt W (Ruth S) partsmn Clwtr Rambler h1340 S Hillcrest Av ◎
" Selma H hBayview Gardens Apt 3d
" Thelma H Mrs ofc sec County Water Sys r1961 W Fairway Cir (D)
" Walter (Gertrude) retd h232 Glen Ellen Ct
" Walter S (Mildred L) retd h1765 Emerald Dr ◎
" Wm C (Mary I) slsmn Floyd Schaefer Realty h1293 Indian Rocks Rd (L) ◎
Swanton Eliz H (Wid Robt C) h3890 Harbor Heights Dr (L) ◎
Swanzo John C (Mary) retd h1331 Main St (D) Apt 437
Swaonson Oscar A (Anna) retd h42 Beechwood La (L)
Sward Carolyn A (Wid Geo A) h1058 Main St (SH) ◎
Swart Wm (Eliz V) retd h880 Mandalay Av Apt 234
Swarteslander John (Hazel C) retd h104 N Cirus Av ◎
Swarthout Vilma B (Wid Lorenzo) h517 Marjon Av (D) ◎
Swartout Howard M (Julia J) asst cash Caladesi Natl Bk At Dunedin h865 Imperial Dr (L) ◎
" Julia J Mrs recpt Kenneth G Plummer r865 Imperial Dr (L)
Swarts See Also Swartz
" Bonnie csash Superex Drugs r611 Richmond St (D)
" D hKapok Trailer Pk Lot 147
" Linda L opr Genl Tel r611 Richmond St (D)
" Mary r1040 Main St (D) Lot 42
" Roger G (Lona T) formn Tepro Of Fla h611 Richmond St (D) ◎
" Sharon L sec First Natl Bk Of Clwtr r611 Richmond St (D)
Swartwood Leslie A (Doris) slsmn h15348 Bedford Cir W ◎
Swartz See Also Swarts
" Amanda Mrs r400 Drew St
" James L (Lena) retd h235 Plaza Pines Trailer Park
" James R mech Charlie Harris Pontiac r1159 7th Av NE (L)
" Kenneth R slsmn Borden's Dairy r1000 San Marco La
" Raymond O (Goldia M) retd h1159 7th Av NE (L) ◎
" Tom carp h175 S Seminole Blvd (L)
Swartzbaugh Betty E Mrs asst librn Christian Science Reading Room h310 S Arcturas Av Apt 2
Swasey James H h6250 Roosevelt Blvd Rt 1 Lot 15
Swatling Roy J (Ruth V) retd h249 Jasper St (L) Apt 239 ◎
Swauger Leroy G (Margt F) tech Honeywell h1330 Jeffords St ◎
" Margt F Mrs slswn Global Decor r1330 Jeffords St
Sway Andrew (Olga) retd h2046 Nellie St (L) ◎
" Eug A (Ruth A) h404 Buttonwood La (L) ◎
Swearingen Benton B (Agnes C) retd h121 W Grapefruit Cir ◎
" Willard O (Hazel M) h1008 Drew St ◎
Swearinger Phyllis R (Wid Robt B) h1779 N Haines Rd ◎

RA
Clearwater's No. 1 Apparel Stores
KUPPENHEIMER CLOTHES
RAY-ALLEN Inc.
(See Page 29 Buyers' Guide)

WHO SELLS IT?
IS ANSWERED BY THE CLASSIFIED BUSINESS LISTS IN THIS DIRECTORY

Seaspire RESTAURANT

Dining Over The Bay
With A View of The Gulf
(See Page 83 Buyers' Guide)

217 Windward Passage, (I.E.) Clearwater (33515) **442-7274**

Swearngen Clarence E (Blanche M) retd h305 S Venus Av
Sweat Clarence E (Ruth E) formn Std Fabricated Products h417 Kerry Dr ◎
" John B h2579 E Bay Dr ◎
" Lonnie (Annie W) tile mkt Buvall Tile h1869 Douglas Av
" Louis S Jr (Alice L) (Sweat's Flower Shop) h1117 Woodside Dr ◎

SWEAT'S FLOWER SHOP (Louis S Sweat Jr), Florists, Special Attention Given Design Work And Wedding Decorations 1200 S Fort Harrison Av, Tel 442-2177 (See Page 43 Buyers' Guide)

Sweda Peter (Johanna G) insp US Govt h1490 Viewtop Dr ◎
Swedberg Charles E (Dorothy A) retd h711 S Lincoln Av Apt A4
Sweden House Smorgasbord 2456 Gulf-To-Bay Blvd
Sweel Mabel Mrs retd h536 Embassy Mobile Home Park
Sweeney Bernard W (Dorothy A) mgr Hi Seas Motel & Apts h604 Mandalay Av Apt A
" Carol J Mrs mgr Pick Kwik Food Stores h bx305 County Rd 99 (D)
" Dorothy E Mrs sec Eckerd Drugs r1657 S Jefferson
" E M Mrs h501 Mandalay Av Apt G16
" Edw (Ida) h502 Kakusha Mobl Pk
" Edw M (Eliz E) pres Carpetland Inc rSt Petersburg Fla
" Eliz Mrs h100 Jasper St (L) Apt 18
" Howard (Jean R) (Orleans Apt Motel) h181 Brightwater Dr ◎
" Joseph T USA r13520 Twig Ter (L)
" Kenneth M (Elsie B) concrete wkr h740 7th Av SW (L) ◎
" Kevin slsmn Keyboard Co h3049 Karen Av (L)
" Patk J (Myrtle M) retd h1749 Penny La ◎
" Richd E (Shirle J) tchr Largo Sr Hi Sch h1264 Flushing Av ◎
" Robt (Nellie R) mech h1286 Adams Av
" T B (Dorothy E) soc wkr h1657 S Jefferson Av ◎
" Wm J (Jane A) retd h2456 Trade Winds Dr W (D) ◎
Sweet Allen F (Edna M) slsmn Stanley F Lee Inc h1254 Forrest Hill Dr ◎
" Geo R (Dee E) electronic tech Honeywell h1028 Bass Blvd (D)
" Hazen C (Della) h107 Sky Harbor Mobl Ests
" Joseph winter res h600 Shady La Trailer Pk
" Lyle M (Helen N) retd h1236 Belleview Blvd ◎
" Lyle M Jr slsmn Stone Buick r1236 Belleview Blvd
" Mary M (Wid Warren W) retd h123 Harbor Bluffs Dr (L) ◎
" Richd T dist mgr Houdaille-Duval-Wright r10549 127th Pl N (L)
Sweeting Stanley A (Loretta M) h1968 Allard Dr ◎
Sweetland J Wm winter res h915½ Highland Av (D)
" Ray A (Hilda E) retd h2333 Shelley St ◎
" Wm A h217 Lakeside Park
Sweetman Clarence J (Eleanor) tchr Mildred Helms Elem Sch h226 W Tropic Blvd (L)
Sweger Gloria B Mrs v-pres J-C Groves r311 Woodlawn Av (B)
" John B (Gloria B) pres Smith-Sweger Constn h311 Woodlawn Av (B) ◎
Sweigart Bert A (Daisy) retd h207 Twin Lakes Trailer Lodge
Sweikow Henry A (Joan W) carrier PO h1515 Tangerine St ◎
Sweitzer Forest S (Gladys A) retd h611 10th St NW (L) ◎
Swendsen Chester E (Judy) formn Fla Pwr rPalm Harbor Fla
Swendson Ernest A (Mary H) retd h1375 Drew St Apt 5
Swenson Berdie M (Wid Arvid L) retd h2483 Trade Winds Dr W (D) ◎
" Carl retd h11961 Murray Av (L) ◎
" Charles D mech i County Hwy Dept r11960 Murray Av (L)
" Fred (Esther) retd h338 Sou Comfort Mobile Vil
" Gordon V (Barbara D) h2483 Nash St ◎
" Gordon V studt r2483 Nash St
" Herman retd h111b Clearwater Point Apts ◎
" John T reservationist Keppie Travel Bur r3487 Shady Bluff Dr (L)
" Otto retd h1665 S Evergreen Av ◎
" Paul J studt r2483 Nash St
" Swen A (Clara M) h1641 Idle Dr ◎
" Wm (Nena) retd h92 2d St (D) ◎
Sweppy Charles E (Mabel L) retd h715 9th St NW (L)
Swepston Mc Gee (Hattie) h409 Broadway (D)
Swiatek Ethel M Mrs (Sports Fair) rHoliday Fla
" Stanley J (Ethel M) (Sports Fair) rHoliday Fla
Swiatkiewicz Robt P (Norma I) emp Sperry Rand h1062 N Idlewild Dr (D) ◎
" Ronald USCG r1062 N Idlewild Dr (D)
Swicegood Charlie B (Lavone M) plmb A 1 Stone Plmb h2724 Woodring Dr ◎
Swick Wm J (Josephine D) truss mkr 1151 Bass Blvd (D) h1151 Bass Blvd (D) ◎
Swieca Veronica h400 S Nimbus Av Apt 1
Swift Carl C (Laura T) retd h8 1st St (D) ◎
" Clinton T retd h621 Stremma Rd NW (L) Lot 6
" Freda E (Wid Harold J) h812 Edenville Av ◎
" Howard N (Emma M) retd h2000 E Bay Dr (L) Lot 177
" Kath I waitress Howard Johnson's Restr r406½ N Grenwood Av
" Wm J (Alice A) retd h2138 Lanai Av (BB) ◎
Swigart Charles D (Nancy D) shop formn A A A Mobile Homes Mfg h1745 El Trinidad Dr ◎
" Esther N tchr Clwtr Christian College h1583 E Bellerose Dr ◎
Swiger Warren (Joann) mgr Vocational Rehabilitation h2374 Rajel Av (SH)
Swihart Millard E (Lois M) carrier PO h518 N Circle Dr (L) ◎
" Orpha L h63 Town & Ctry Mbl Hm Pk (L)
Swilley Joseph R (Ovella) plmb h11347 123d Ter N (L) ◎
" Roscoe H (Olive B) chf Largo Police Dept h1327 Pine St SW (L) ◎
Swim Ralph M (Caroleene K) tech Honeywell h1221 Columbus Cir ◎
Swinburne Ek (Gladys W) retd h1768 Emerald Dr ◎
" Eloise B (Wid James G) h105 Sunburst Ct ◎
Swinford Frank A (Harriett E) retd h1120 S Keystone Dr ◎
Swingle Jay S (Barbara F) locksmith h2137 N Hercules Av ◎
" Ora E (Rosa E) retd h1347 S Hercules Av ◎
" Vernard F (Phyllis E) eng Sperry Rand h1352 Great Oak Dr ◎
Swingley Helen ofc sec Briley Wild & Assocs r1601½ N Osceola Av
" Robb E (Helen S) (Robb E Swingley Realtor) h1601½ N Osceola Av
" Robb E Realtor (Robb E Swingley) 2060 Coachman Rd
Swinson Alberta Mrs nurse 1441 Parkwood St h1441 Parkwood St ◎
Swinton Alberta Mrs h1056 Douglas Av (D)
" Ellen Mrs maid h1412 N Greenwood Av ◎
" John (Patricia C) mason h1458b S Madison Av
" Willie J (Jennie M) lab Mason h1124b Harris La
Swire Nick (Martena C) retd h1437 Joel La ◎
Swirles Gordon A (Mary E) retd h787 Terrace Rd (D) ◎
" Mary G Mrs tchr Kings Hwy Sch r787 Terrace Rd (D)
Swisher Douglas M (Sarah M) retd h1260 13th Ct SW (L) ◎
" Douglas M Jr USA r1260 13th Ct SW (L)
" Jacob W (Nina V) retd h711 S Glenwood Av ◎
" Louis E (Highland Plaza Coin Lndry) h1418 Jeffords St ◎
" Robt F (Helen F) retd h2034 Timber La ◎
Swisshelm James O (Rosemarie J) sls mgr Hougen Realty h880 Mandalay Av Apt 531
" Rosemarie J Mrs sls rep Hougen Realty r880 Mandalay Av Apt 531
Switzer Elmer W (Helen C) retd h728 South Gate Mobl Home Park
" John B (Enid L) retd h2245 Cedar Dr (D) ◎
" Norvell (Ruth D) h239 Teresa Dr S (L) ◎
Swizzle Stick The Don E Hansen Mgr cocktail lounge 1225 S Highland Av
Swoboday Helen A Mrs bkpr Seaboard Finance h1542 Ewing Av
Swope Henderson B (Nancy T) custdn Pinellas Central Bk & Trust h2100 8th Av SW (L) ◎
" Janet W (Wid John L) h200 N Betty La Apt 4b ◎
" Lawrence L (Anna M) slsmn Culler Furn h1782 Bentley St ◎
" Lawrence L Jr (Nancy M) linemn Fla Pwr h1760 Audrey Dr ◎
" Virginia (Wid Charles) nurse Morton Plant Hosp r212 Richards Av
Sword Leonard M (Linda G) bmo Am Agency Management Bur h2140 Morningside Dr (SH) ◎
Swords Arth R installer Suburban Enclosures r10929 Ridge Rd (L)
" Breck studt r908 Leona Dr (L)
" Clarence C bldg contr 908 Leona Dr (L) h908 Leona Dr (L) ◎
" O Darlene h413 Woodrow Av NW (L) Apt 5
Sydnor Beryl F Mrs sec to City Manager r315 Keating Dr (L)
" Robt J (Beryl F) tchr Largo Sr Hi Sch h315 Keating Dr (L) ◎
Syers Wally (Effie) winter res h3108 Parkway Dr ◎
Sykes Apartments (Joseph L Sykes) 1921 Rainbow Dr
" Curtis W cigar wkr Universal Cigar r809 N Ft Harrison Av
" Erma Mrs cln Village Clns rTarpon Springs Fla
" Harold H retd h2020 Pinecrest Way ◎
" Joseph L (Mary C) (Sykes Apts) h1917 Rainbow Dr ◎
" Joseph L (Sharon) clk Raybro Elec Sups r2235 Norman
" Ralph F (Norma M) retd h2074 Shadow La ◎
" Raymond G stockrm wkr Maas Bros r823 10th Av S
" Sharon K Mrs teller First Fed Sav & Ln Assn r2235 Norman Dr
" Vincent M (Mary W) carp h1657 St Mary Dr (D) ◎
Sylte Richd (Lillian) retd h2348 Shelley St Apt 10 ◎
Sylvain Edmund P (Beatrice M) (Eddie's Food Mkt) h1233 Caracas Av ◎

SYLVAN ABBEY MEMORIAL PARK INC, Beauty And Service In Perpetuity, Plots, Mausoleum, Columbarium, Serving Your Area Since 1948, State Road 588, E Of Highway 19 PO Drawer B (33518), Tel 726-1101 (See Page 27 Buyers' Guide)

" Abbey United Methodist Church 2817 Sunset Point Rd
Sylvester Edw L (Irma K) supvr Genl Elec h2087 Duncan Dr (BB) ◎
Sylvia Donna M USMC r1245 Union St
" Lisa consessionaire Ritz Theatre r1245 Union St
Symangton John (Phyllis) h2766 US Hwy 19 N Lot 102

SHELL Fuel for modern living

RADIO DISPATCHED FUEL OIL TRUCKS
CITY FUEL OIL CO.
Commercial - Residential - Sales - Service - Installation
(See Page 44 Buyers' Guide)
1165 Eldridge St., Clearwater Phone 442-1141

Symington Geo G (Donna S) bartndr Kapok Tree Inn h3063 Terrace View La ◎
" Grace Mrs r2169 Catalina Dr
Symonds Roland h325 S Bayshore Dr (SH) ◎
Symons Ella M (Wid Harold H) h124 4th Av NW (L) ◎
" Geo (May) retd h216 Alcove Trailer Park

Syms Dorothy Mrs h1216 Twin Lakes Trailer Lodge
Synhorst Ethel M Mrs (Moon Over Motel) r166 N Clearwater-Largo Rd (L)
" Hugo (Ethel M) (Moon Over Motel) h166 N Clearwater- Largo Rd (L) ◎
Syracuse Patricia ofc sec Investigative Security Serv r1137½ Lakeview Rd
Syren David G (Alice M) retd h1206 S Sedeeva Cir ◎
Sytsma Albert (Marion) retd h203 Far Horizons Mobl Home Pk
Syuitski John J (Nellie E) retd h688 Mc Crillus Rd (L) ◎
Szabo Larry J partsmn Massey-Andrews Plymouth r256 5th St NW (L)
" Robt S (Fay E) h1624 Ewing Av
" Vera B Mrs nurse Sun Coast Osteo Hosp h256 5th St NW (L) ◎
Szaflarski Joseph C (Isabelle B) h220 Harbor View La (L) ◎
Szanti Joseph A (Wilma) h26 Bayview Trailer Park
Szaraz Otto P mech r488 Plaza Dr (D)
" Paul (Anna) retd h488 Plaza Dr (D) ◎
" Paul O (Mary J) tech Larry's Auto Serv h1728 Pineland Dr
Szatyari Audrey F (Wid Joseph) h1415 Arden Av ◎
Szczepanski Stanley (Tru-Fit Seat Cover Center) rSt Petersburg Fla
Szczygiel Agnes (Wid Leon) h1491 S Missouri Av ◎
Szivos Louis A (Eliz) retd h127 Bay-Aristocrat
Szloboda Esther B (Wid Stephen) h455 Louden Av (D)
" Steph J Jr (Olga F) mach opr H P Hood & Sons h831 Wilkie St (D) ◎
Szoflarski Dale E studt r220 Harbor View La (L)
" Jane M studt r220 Harbor View La (L)
Szuba Stanley J Jr driver Clwtr Lbr r1460 E Druid Rd
Szuk Joseph (Vivian P) retd h310 16th Av SW (L) ◎
Szwed Joan A Mrs h147 Boulevard Trailer Park
Szydlowski Marian (Jane) barber Troy's Barber Shop r11996 Indian Rocks Rd (L) 14094 Chamberlain Av
Szymanski Thos J (Ann) h912 13th Av NW (L) ◎
T G & Y Stores Co Benj E Robinson Mgr 2154 US Hwy 19 S
T G & Y Stores Co Ray T Olive Mgr variety 1929 US Hwy 19 N

T M C CORPORATION, John Dudley Crutcher Pres, Investment Tooling, Prototype And Production Machinery, 2151 Calumet St (33513), Tels 447-3434 And 447-3435

T V Hut The (Wm Gelderd) sls & serv 212 W Bay Dr (L)
Tabarella John (Ethel G) retd h3696 Harbor Heights Dr (L) ◎
Tabbert Thos R (Rose M) with US Defense Contr Admn h1734 Greenhill Dr ◎
Tabbut Ralph (Nellie) h2400 E Bay Dr
Taber See Also Tabor
" A L (Alma) retd h302 Sou Comfort Mobile Vil
" Clinton I (Ethel B) slsmn Clwtr-Largo Real Est h740 Valencia Dr N (L) ◎
" Ethel B Mrs agt Clwtr-Largo Real Est r740 Valencia Dr N (L)
" Helene R (Wid Edw S) h406 N Lincoln Av
" Marjorie (Wid Everett H) h1270 Franklin St Apt 4
" Martha M Mrs h400½ S Aurora Av
" Mary (Wid Will) h599 16th Av NW ◎
" Mary L (Wid Wm) r728 1st Av NE (L)
" Robt S (Valarie) eng (Tampa Fla) h1666 Bravo Dr ◎
" Sharon studt r740 Valencia Dr N (L)
" Valerie Mrs sls dept Maas Bros r1666 Bravo Dr
" Victor H retd r1961 Ashland Dr
Tabler L Marie r2171 N Indian Av (L)
Tabor See Also Taber
" Cleaners (Edw W Tabor) 945 Huntley Av (D)
" Dorothy M emp Gulf To Bay Bank & Trust r1366 Hillcrest Av
" Edw W (Margt B) (Tabor Cleaners) h231 N Grove Cir (D) ◎
" Esther K (Wid Fred) winter res h1119 Drew St ◎
" Hannah J chkr Tabor Clns r231 N Grove Cir (D)
" Horace G (Beatrice C) prin High Point Elem Sch h102 S Pegasus Av ◎
" John J (Connie F) meat ctr Publix h1264 New York Av (D)
" Kenneth E h1366 S Hillcrest Av
" Reece (Marceline) emp US Defense Contr Admn h1735 Keene Rd ◎
Tabuas Geo A (Evelyn) retd h1155 Suemar Rd (D) ◎
Tacchino Loma Mrs kitchen wkr Sun Coast Osteo Hosp r1847 Alberta Dr
" Louis R (Loma) meat ctr Publix Super Mkt h1847 Alberta Dr ◎
Tache Jack (Louise) (Joyce Gift Shop) rTampa Fla

TACK FRANK H (Marguerite), Senior V-Pres And Director First Federal Savings & Loan Association Of Clearwater, First Federal Bldg 14 S Fort Harrison Av, Tel 442-3191, H305 Hillcrest Dr, Tel 447-3635

TACK & WARREN INC
OFFICERS
GEORGE T WARREN
PRESIDENT
JOHN F STARR
SECRETARY-GENERAL MANAGER
SHEET METAL WORK
CONTRACTING AND
REPAIRING
HEATING
AIR CONDITIONING
DUCT WORK
ROOFING
COMMERCIAL
RESIDENTIAL
806 PIERCE ST
TELEPHONE
446-5014
(See Page 4 Buyers' Guide)

Tackle Mart Inc Stanley R Johnson Pres Mrs Nona R Johnson Sec- Treas 1281 S Missouri Av
Tackley Michl O bodymn La Painte & Weeks Body & Paint Shop rSt Petersburg Fla
Taco Bell (Richd C Boggs) restr 9 N Missouri Av (L)
" Kid Restaurant John D Miller Mgr 624 S Missouri Av
Tade Joseph (Amelia) retd h55 7th St N (SH) ◎
Tadlock Ruth smstrs Artcraft Plastics rNew Port Richey Fla Rt 1 Bx 4993
Tafeen Arlene R Mrs mgr Lords Discount Center rTampa Fla
Taff Melville (Sally) servmn City Water Dept h803 Vine Av
Taft Donald R (Dorothy) emp Sperry Rand h2311 Armour Dr (D) ◎
" James W (Sandra) USAF r1684 Cambridge Dr
" Melville A III servmn City Water Utility Div r803 Vine St
" Villo L (Wid Frank W) h232 Pine Rd (B)
" Willis W (Margt V) retd h1684 Cambridge Dr ◎
Tag's Motor Parts Lewis F Hamilton Mgr 2420 Gulf-To-Bay Blvd
Tagarelli Albert A studt r1369 Franklin St
" Building 532½ S Ft Harrison Av
" Donna bkpr Bk Of Clwtr rPO Bx 735 Palm Harbor Fla
" Jeanette studt r1369 Franklin St
" V Anthony (Mary G) h1369 Franklin St ◎
Tagg lla O (Wid Geo B) h1013 4th Av NW (L) ◎
Taggart Alma G (Wid Regin B) nurse Morton F Plant Hosp h511 W Bay Dr (L) ◎
" Apartments The (Fredk H Taggart) 605 Poinsettia Av (CB)
" Charles A W (Jane K) retd h401 Hamilton Crescent ◎
" Fredk H (Margt I) (The Taggart Apts) h605 Poinsettia Av (CB) ◎
" Geo W (Mary E) retd h865 Lantana Av (CB) ◎
" Virginia M retd r1380 Ambassador Dr
Taggert Gary J USA r725 Pinewood Dr (D)
" Saml J (Norma I) property admn Fairchild-Hiller h725 Pinewood Dr (D) ◎
Tague Thomas N (Inge T) slsmgr P Ballantine & Sons h3021 Lake Vista Dr ◎
Tahatian Village apts 2600 N Paula Dr (D)
Tait Kathleen C Mrs bmo City Finance Dept r1320 Belleview Blvd
" Robt A (Kathleen C) clk PO h1320 Belleview Blvd ◎
" Thos R r1320 Belleview Blvd
Taitz Kate Mrs winter res h1460 Fairmont St ◎
Takach Joseph S (Alice) retd h3124 Webley Dr (L) ◎
Tal-Tor Racing Supplies (Talmadge Hunt) 727 Lakeview Rd
Talbert Frances prsr De Luxe Clns rBaskin Junction
" Harold F (Bernice S) retd h604 Marshall St ◎
Talbot Cecil D (Lynn M) eng Honeywell h1893 Oakdale La S ◎
" Elmer A retd h2790 US Hwy 19 N Lot 6
" Gladys Mrs tchr St Patrick's Sch r109 116th Av N (L)
" Jane T (Wid Charles H) nurse 2719 Pinecrest Av (BB) h2719 Pinehurst Av (BB) ◎
" Lillian V (Wid Harry E) h421 2d Av NE (L) ◎
" Milton atndt Walt's Std Serv r14533 116th Av N
Talbott Arnold M h501 Mandalay Av Apt A10
" Mary E Mrs h2062 Valencia Way ◎
Talcott Eva Mrs teller Pinellas Central Bk & Tr r11411 80th Av N (L)
" Wm C (Mary) emp Bank Of Dunedin h831 Virginia St (D) ◎
Talios Robt W h1046 Cornish Av (SH) ◎
Talk O The Town (Mrs Shirley M Lindgren) beauty shop 815 Court St
Talkington Diane Mrs bkpr Clwtr Paint r1580 South Haven
" Saml W (Diane) emp Goodyear Rubber h1580 South Haven Dr
Talkovich Vern S (Marjorie E) assoc Raymond James & Assocs h1033 San Salvador Dr (D) ◎
Tallamy Jane V Mrs h4 Sunset Bay Dr (B) ◎
Tallard Edw W (Lee C) assoc Sun Realty h705½ Mandalay Av
Tallent Betty J Mrs ofc sec Condon-Meek h1918 Cleveland St

WALTER H. SANFORD REALTY
COMPLETE REAL ESTATE SERVICE
432 N. Indian Rocks Rd. Belleair Bluffs, Fla. 33540
TELS. OFFICE 584-8108 RES. 581-1332
(See Page 78 Buyers' Guide)

More goods are bought and sold through the Classified Business Lists of the Directory than by any other medium on earth.

St. Paul Title Insurance Corporation
TITLE INSURANCE - CLOSINGS - ESCROWS
Clearwater Professional Building, P.O. Box 5067, Clearwater, Fla. 33518 813-447-4531
301 Pierce Street

TALLENT
" Guy (Faye) retd h1011 Kakusha Mobl Pk
" Jack U studt r1918 Cleveland St
" Jill E studt r1918 Cleveland St
Tallett Susan M (Wid Herbert A) h1355 Harbor Hill Pkwy (SH) ◎
Talley Eddie D (Beatrice K) baker Bell Bakery h13264 119th St N (L) ◎
" Harold F (Nettie D) auto equip opr I h2465 Raymont Dr County Hwy Dept ◎
" Herman (Dorothy) heavy equip opr Boyce Co h704 N Myrtle Av
" James B (Loretta A) retd h211 Parkwood Estates
" John S (Jessie) h656 Broadway (D) Apt 4
" Wm F Jr (Sue W) eng Honeywell h1839 Oak Park Dr S ◎
Tallmadge Harry M (Mary C) retd h1615 Fortune Dr ◎
Tallman Anthony R (Cherry) sls mgr Waze Radio 860 h1105 Marine St
" Harold S (Ora R) retd h1630 Picardy Cir ◎
Talmadge Floyd (Grace) h216 Twin Palms Mobl Home Ct
Talsness Loren L (Jo Ann B) marketing Honeywell h5 N Keystone Dr
Tamaman Barsam (Jean C) chem eng Genl Elec h1841 Fox Cir ◎
Tamamian Kazar (Eliz) retd r1841 Fox Cir
Tamaras Christ porter h1000 N Ft Harrison Av Apt 2
Tambay Restaurant (Frank J Gumus) 3191 Gulf-To-Bay Blvd
Tambornino Geo D (Gladys O) retd h401 Alcove Trailer Park
Tamburri Pasquale (Darlene) agt New York Life Ins h1460 Wilson Rd ◎
Tamburrino Barry G r1222 Seminole St
" Lee (Virginia M) (Tamburrino's Sinclair Serv) h1222 Seminole St
" Virginia L studt r1221 Seminole St
Tamburrino's Sinclair Service (Lee Tamburrino) 1285 Cleveland St
Tammell John O retd r25 Joyce St (SH)
Tammen Edith Mrs h682 13th Av NW (L)
Tammone Joseph M emp Genl Elec h2169 Poinciana Dr (HP) ◎
Tampa Times The Walter E Holler Mgr circulation dept 1109 Cleveland St
" Tribune Hthe Walter E Holler Mgr 201 S Garden Av
" Tribune The Walter E Holler Br Mgr (circulation dept) 1109 Cleveland St
Tamplin Sebert L (Doris T) slsmn Royal Typewriter h1737 Prince Philip St ◎
Tamulaitis Clemens J h124 Maplewood Av ◎
" John E clk typ County Circuit Ct Clk r124 Maplewood Av
Tanberg Todd L (Karen K) USA r2458 Shelley St
Tandy Alice J sec-treas U-Save Market rSt Petersburg Fla
" Robt (Della B) retd h659 Keene Rd (L) ◎
" Robt T v-pres U-Save Market rSt Petersburg Fla
" Wm R (Alice J) pres U-Save Market rSt Petersburg Fla
Tangen Drives Inc Geo E Schultz Gen Mgr index drive mfrs 1841 N Hercules Av
" Emily O (Wid Borre) h1284 Bertland Way ◎
Tangerine Fruit Co Buck Sadler Mgr 100 Belleview Blvd (B)
Tanguay Herbert F (Edna) retd h1331 Main St (D) Lot 156
Tanis John L (Molly P) h717 South Gate Mobl Home Park
Tank Apartments (Otto C Tank) 806 8th Av NW (L)
" Otto C (Sadie M) (Tank Apts) h806 8th Av NW (L) ◎
" Theresa M (Wid Louis) h700 S Lake Dr ◎
Tann Fredk h249 Jasper St (L) Lot 250
Tannehill Helen C retd h1566 Peaceful La N ◎
Tanner Anita L Mrs maid h909 Beckett St
" Geo W (Fae J) (Tanner's Bay Shore Apts) h1340 Bay Shore Blvd (D) ◎
Tanner Harvey G (Carrie T) retd h3200 San Mateo St
" Howard N (Vivian C) antiques 2130 Ridge Rd SW (L) h2130 Ridge Rd SW (L) ◎
" Jeanette W Mrs sec First Natl Bk Of Clwtr r2098 Kinsgs Hwy Apt 4
" Kenneth C (Mary L) h2296 Whitman St ◎
" Mae L (Wid Earl A) retd h1533 Santa Barbara Dr (D) ◎
" Mary C opr Belle Dame Hairstyling Salon r10229 109th Av N (L)
" Mary E r2057 Edgewater Dr
" Robt P bkpr Harmony Lbr r2098 Kings Hwy
" Robt T (Jeanette W) (King's Court Apts) h2098 Kings Hwy Apt 4 ◎
" Roger R (Mary A) h100½ 4th Av NW (L)
" Susan L Mrs h2133 Catalina Dr
" Wilfred G (Nellie E) retd h257 Bay-Aristocrat
Tanner's Bay Shore Apartments (Geo W Tanner) 1340 Bay Shore Blvd (D)
Tanney & Forde (Wm J Tanney And Barry V Forde) lwyrs 418 S Ft Harrison Av
" Wm J (Louise) (Tanney & Forde) h250 S Garden Cir (B) ◎
Tansey Edw M (Camille E) v-pres Tansey Co h1712 Evans Dr ◎
" John P (Evelyn L) h1761 Santa Barbara Dr (D) ◎
Tansman Elmer F h15 S Neptune Av ◎
Tansy Orville (Leona) h1201 N Sedeeva Cir ◎
Tant Marjorie C Mrs h2832 St John Dr
Tantum Richd A (Helen H) h222 S Buena Vista Dr (D) ◎

TANTUM
" Robt D USA r1476 S Prescott Av
Tapke Alvin H (Mary J) retd h535 Westview Rd (L) ◎
Tapley Harriet L Mrs (Capital Photo) r1417 Rogers St
" Mark W (Virginia) retd h303 Orangewood La (L) ◎
" Wm G (Harriett L) retd h1417 Rogers St ◎
Taplin Geo A (Eliz D) h914 Hart St
Tapp David V USN r1848 Lady Mary Dr (L)
" Margie L Mrs clk City Finance Dept r1848 Lady Mary Dr (L)
" Roy E (Margie L) watchmkr Honeywell h1848 Lady Mary Dr (L) ◎
Tappan Richd A (Florence W) genl mgr Gulf Cities Gas h401 Palm Dr (L) ◎
Tara Motel (Jerry E Trtilek) 123 Brightwater Dr
Tarantino Joseph P h880 Mandalay Av Apt 1015
Tarbox Alice J (Wid Chester) retd h813 N Palm Dr (L)
" Andrew R (Cleo L) retd h2258 Edythe Dr (D) ◎
" Gineth T Mrs slswn Englebert's Sewing Center h969 10th Av NW (L) Lot 3
" Tom W (Glenda S) lawnman Mease Manor h2850 Adrian Av (L) ◎
Tardif David V electn Earle Elec r1622 Paloma La (D)
" Peter A studt r1622 Paloma La (D)
" Robt C (M Elaine) USA r1622 Paloma La (D)
" Vernon A (Shirley E) watchmkr House Of Time h1622 Paloma La (D) ◎
Tarheel Gaslamp (Mrs Joanne C Mortimer) 458 Mandalay Av
Tarolks Wayne H (Kay M) supvr Rutenberg Homer h2656 Roberta St (L) ◎
Tarr Florence Mrs h1040 Main St (D) Lot 60
" Jean (Wid Harry A) clk Penney's h128 S Haines Rd Lot 128
" John Interiors (John R Tarr) int decs 1590 Druid Rd S (B)
" John R (Shirley T) (John Tarr Interiors) h1307 Norwood Av ◎
" Shirley Mrs int dec John Tarr Ints r1307 Norwood Av
Tarris Elbert (Goley) clk Holiday Furn h1251 S Lincoln Av
Tarter Edw E (Sue A) undwrtr Aetna Life & Casualty Ins h1396 Nursery Rd ◎
Tarver Alex (Cora L) asst formn St Pete Times h13232 119th St N (L) ◎
Tarvin Paul (Ruby) winter res h1151 Granada St ◎
Tash T Donald (Maxine) retd h765 Boulevard Trailer Park
Tasker Ella asst bkpr Mease Manor r1111½ Sedeeva St
" John (Jean M) slsmn Burnison's Plmb h1006 Granada St ◎
" Leonard H (Dorothy E) projectionist Carib Theatre h1753 Velma Dr (L) ◎
" Ralph C (Ella M) retd h1111½ Sedeeva St
Tastee Freez Ralph Pomerenke Mgr 573 Causeway Blvd (D)
Tata Donata (Rose) retd h1175 San Remo Dr ◎
Tate Andrew P (Caroline H) retd h2060 Lake Citrus Dr ◎
" Basil J (Phyllis J) mech Kellers Shell Serv h1120½ Wyatt St
" Charles B (Eleanor S) retd h1181 Robmar Rd (D) ◎
" Charles H (Elsie P) custdn Largo Pub Wks Dept h431 3d St NW (L) ◎
" Earl h881 Mandalay Av Apt 6
" Elmer (Alice) retd h321 Tralee St (L)
" Gaylord M (Lillie M) pres West Coast Plan Serv h2548 N Forest Pkwy (L) ◎
" Gaylord M Jr USAF r2548 N Forest Pkwy (L)
" James (Eliz G) h133 Edgewater Ter (D) ◎
" M Thos (Virginia) agt Mutual Savings Life Ins Co h5860 150th Av N Lot 414
" Marvin electn Electrical Enterprises
" R Clayton (Mildred E) sec Y-B Appls & TV h9 N Mercury Av ◎
" Ralph H (Carlotta C) v-pres West Coast Plan Serv h200 Gulf View Dr (L) ◎
" Walter (Virginia) lab Scott Mtl h604 Eldridge St
" Wm (Maude W) retd h31 Island Way Apt 903 ◎
" Wm K (Harriett H) retd h125 Oakwood Dr (L) ◎
Tatem George (Barbara) mason h11916 133d Av N (L) Apt 6
Taten Arnold W (Mary M) bkpr Burnip-Sims h706 2d St SE (L) ◎
Tatio Fredk J (Darlene) emp Met Life r663 Frederica La (D)
Tatman Inez C (Wid Roy A) retd h2118 Barcelona Dr ◎
Taton Wm F (Josephine M) retd h213 Holiday Trailer Ranch
Tatro Frederick J (Darleen) agt Met Life h1564 Carroll St ◎
Tatt Michl (Helen C) retd h2639 Sumo Dr
Tatter Gustav (Grace) h127 E Overbrook Dr (L) ◎
Tatzke Alvin C (Ethel E) retd h924 14th Av NW (L) ◎
Tauber James F (Marjorie) dep clk County Photostat rPalm Harbor Fla
Taubert Charles H (Uretha) winter res h316 Twin Palms Mobl Home Ct
Taulkee Earl S (Lucille R) chf psychologist Vets Admn h18 Bel-Forest Dr (BB) ◎
Tauscheck Anton C (Victoria E) h701 Keene Rd ◎
Tauscher Howard formn Holcomb Pipe Line rSt Petersburg Fla
Tavares Victor M (Pamela A) artist St Petersburg Times h1976 Mc Mullen Rd (L) ◎
Tavern The (John L Cock Harry Morehead) 127 1st Av N (SH)

BLANTON REALTY CO. NOT INC.
Established 1912 • COMMERCIAL • RESIDENTIAL • INDUSTRIAL
HERBERT M. BLANTON, Realtor
319 S. Ft. Harrison Av. (33516) Tel. 446-6071 If No Answer Tel. 447-1295

Taverna Angelo (Eliz) retd h1282 Robin Hood La (D) ◎
Tavison Paul E (Sandra) dept mgr Food Fair h1510½ N Clearwater- Largo Rd (L)
Tawney Donald retd h114 Redwood La (L)
Tax Management & Consultant Inc Edw D Myers Pres 2620 W Bay Dr (L)
" Masters Inc John Bartz Genl Mgr tax accts 100 N Indian Rocks Rd (BB) Rm 6
Taxay J Marshall Rev (Mildred M) pastor B'Nai Israel Temple h1652 Fruitwood Dr ◎
Taylor Ada M (Wid Ernest R) h1869 East Dr ◎
" Albert (Jane) h3058 Sunset Dr (BB) ◎
" Albert L (Beatrice) h1032 Apache Trail ◎
" Alf (La Ferne) h2039 Dunston Cove Rd ◎
" Alton Jr crane opr Mo Jo Motel
" Amanda (Wid Emmett) h1405 Monroe Av ◎
" Ann Mrs ofc sec West Coast Title rClearwater Beach Fla
" Ann M h324 Leeward Island ◎
" Annie Mrs r1049½ Douglas Av (D)
" Arth L (Leitha L) retd h2090 US Hwy 19 N Lot 105
" Arth W (Gladys G) retd h2312 Black Oak La ◎
" Beauford A (Edith L) retd h624 Douglas Av (D) ◎
" Bee h517 14th Av NW (L) ◎
" Beltram D (Lilly M) retd h1409 Regina Dr W (L) ◎
" Bernice V (Wid Wm L) h1210 E Idlewild Dr ◎
" Billy USA r12048 135th Av N (L)
" Booker T (Mary L) (Taylor's Grocery) h704 Seminole St ◎
" Booker T Jr (Jennifer G) driver h702 Seminole St
" Bruce (Jessie W) pres Bruce Taylor Inc h1390 Pinellas Rd (B) ◎
" Bruce Inc Bruce Taylor Pres 121 N Osceola Av
" Bruce Nursing Home Inc Bruce Taylor Pres Mrs Jessie W Taylor V-Pres 1100 Pine St
" Bruce S studt r542 Louden Av (D)
" Building 121 N Osceola Av
" C G retd h512½ Turner St
" C M (Pearl) h1607 N Bellerose Dr ◎
" C Rfredk (Isabelle T) mgr City Utilities Dept h706 Osceola Rd (B) ◎
" C W (Gertude V) retd r1307 Norwood Av
" Carl R (Sally J) linemn Fla Pwr h1953 W Skyline Dr ◎
" Carol C (Wid C Lewis) h210 Baker Av ◎
" Cecil (Sarah) retd h2400 State Rd 580 Lot 55
" Charles (Frances) retd h1520 Palmetto St ◎
" Charles (Mary L) h1119½ Brownell St
" Charles A (Alma) orderly ii County Nursing Home r1738 N Greenwood Av
" Charlotte installment loan dept City Natl Bk & Trust Co r2 N Fernwood St
" Christine E Mrs clk Bennett's Harbor View Pharm rSt Petersburg Fla
" Claude W hd teller First Fed Sav & Ln Assn r10266-117th Dr N (L)
" Cleveland L (M Pearl) h1268 Jasmine Way ◎
" Clyde E (Mary L) (Taylor Fence Co) h12155 144th St N (L) ◎
" Clyde E Jr studt r12155 144th St N (L)
" Connie E r414 N Jupiter Av
" D Ambrose C (Helen L) bridge tndr h1516 Citrus St ◎
" Dennis L body shop wkr Larry Dimmitt Inc rSeminole Fla
" Douglas L (Frances W) retd h2051 High Ridge Dr ◎
" Douglas O (Virginia) constn wkr h2152 Coachman Rd ◎
" Edw A (Freida M) carp Garrison Constn h832 Lake Haven Rd (D)
" Ernest (Joyce W) bldg contr 814 Tuskawilla St h814 Tuskawilla St ◎
" Ervin A clk Greenwood Pharmacy h5 S Corona Av ◎
" Esther V (Wid Wm) nurse Mease Hosp & Clinic r2399 Nolan Dr (L)
" Eug B mtcemn County Water Sys r1353 Park St
" Eug S (Cecelia C) carrier St Pete Times h1009 Turner St ◎
" Fence Co (Clyde E Taylor) 12155 144th St N (L)
" Florence M (Wid Wm J) h301 7th Av SW (L) ◎
" Frances K Mrs h2000 E Bay Dr (L) Lot 115
" Francis M Jr (Margt G) retd h502 Palm Dr (L) ◎
" Frank (Irene S) retd h1486 Lakeside Dr (D) ◎
" Frank H (Mary K) retd hJasper St (L) Lot 3
" Frank J (Loretta) retd h218 Sou Comfort Mobile Vil
" Fred L (Hattie) h341 Donovan's Trailer Park
" Freida M Mrs (Frieda's Beauty Shop) r832 Lake Haven Rd (D)
" G Wayne (Bernadette) (Orlopp Apts) h201 Brightwater Dr Apt 1 ◎
" Geo D (Mary L) carp Imperial Land Corp h1323 S Greenwood Av
" Geo E (Selma M) retd h15 S Arcturas Av ◎
" Geo E (Miriam) retd h3162 Huntington Dr N (L) ◎
" Geo L (Margt E) tchr Pinellas Pk Jr Hi Sch h26 Windward Island ◎
" Geraldine A na trainee Sun Coast Osteo Hosp r1422 Pinebrook Dr
Taylor-Glandon Studio Inc John H Glandon Pres 608 Court St
" Grace h2441 Harn Blvd ◎

TAYLOR

" Grant S (Susanna S) retd h604 Bay Av ◎
" H Keith (Lyla M) h10 Pine Vista St (L) ◎
" Harold (The Sportsman Bar & Grill) h808 E Druid Rd Apt 6
" Harold E (Mildred I) retd h816 Willow Branch Av ◎
" Harold R (Dorothy) (Taylor's Bar) h35 Devon Dr ◎
" Harold W h694 Druid Park Dr
" Harry E (Olga F) retd h1745 Pasadena Dr (D)
" Harry H (Ethel B) h1001 S Chester Dr ◎
" Harry L (Thelma D) (Taylor's) h2266 Barbara Dr ◎
" Helen L Mrs ofc sec David E Edmunds Ins r1516 Citrus St
" Henrietta B (Wid Eug) h446 Highland Av (D) ◎
" Henry (Nellie B) retd h1677 Pasadena Dr (D) ◎
" Herbert G (Julia E) h1207 Union St ◎
" Herbert L (Helen) winter res h1271 Fruitland Av ◎
" Herman H (Ruth) mtcemn i County Hwy Dept h112 Meadow Lark La Rt 27 ◎
" Herman K (Edith C) (Woodall Texture Cerete) h840 Wyatt St ◎
" Herman M hlpr Plumbing By Peck Of Clwtr r9143 82d Way N (L)
" Homer G (Annie L) retd h606 Bay View Av ◎
" Howard W (Hazel S) retd h15780 Westminster Av ◎
" Howard h1448 Cameo Way (L)
" Hugh (Anne) h213 Donovan's Trailer Park
" Ida A (Wid James R) h523 4th Av SW (L) ◎
" Imo L (Wid V Ray) h711½ 15th Av NW (L) ◎
" Irene V (Wid Ralph) retd h113 Clearwater Trailer Ct
" Irwin (Nelle F) retd h220 San Jose Dr (D) ◎
" Isaac J (Edna L) r709 Pennsylvania Av ◎
" Isabel h1505 San Charles Dr (D) ◎
" Isabella Mrs nurses aide Community Hosp h1011 Drew St
" J R (Faye) retd h326 Embassy Mobile Home Park
" J Victor (Meyon B) asst mgr Gulf Life Ins h200 15th St NW (L) ◎
" Jack E (Lois G) prin Fairmount Pk Elem Sch h2050 Poinsettia Av ◎
" James h1491 Viewtop Dr
" James (Mary) h2020 World Parkway Blvd Apt 74 ◎
" James B shop formn Advance Roofing & Sht Mtl rSt Petersburg Fla
" James I (Marie O) retd h1031 Calumet St ◎
" James L (Jane E) retd h1841 Douglas Av (D) ◎
" James P (Estelle) meter rdr City Utilities Dept h3005 Virginia Av ◎
" James R slsmn Pga Golf Equip h2354 Lanai Av (BB)
" James S (Linnea) retd h542 Louden Av (D) ◎
" James S (Helen A) clk Oak Grove Drugs h1720 Suffolk Dr ◎
" James W (Agnes S) tchr Palm Harbor Jr Hi Sch h730 2d St S (SH) ◎
" James W Rev (Nomandy F) with Child Evangelism Fellowship h1918 Atlantis Dr
" Jamilou counterwmn Model Clns & Lndry r1016 Sousa Dr (L)
" Jane Mrs ofc sec Clyde Wells Realty r3058 Sunset Dr (BB)
" Jean W (Wid John C) h300 N Osceola Av Apt 1b ◎
" Jennie (Wid Fred L) h1805 N Ft Harrison Av ◎
" Jephthah (Viola) retd h13836 Wilcox Rd (L) ◎
" Jessie W Mrs v-pres Bruce Taylor Nursing Home r1390 Pinellas Rd (B)
" John A (Eliz F) retd h871 Bay Esplanade ◎
" John H (Marjorie) steel wkr h404 Live Oak La (D) ◎
" John P (Mae E) retd h495 Forest Pkwy (L) ◎
" John S (M Lisa) (Taylor Marine Sls) h1234 Carol Dr ◎
" John S Jr (Marion W) pres John S Taylor Co h1690 Keene Rd ◎
" John S III (Mary Anne) v pres John S Taylor Co r1690 Keene Rd
" John S Co J S Taylor Jr Pres J S Taylor III V-Pres Mrs J T Carter Treas M M Johnston Sec fruit pkrs 13 E Bay Dr (L)
" Joseph (Judith K) electn Perk Elec h704 N Betty La ◎
" Josephine B (Wid Alden R) h1101 Victoria Dr (D) Apt 17
" Juanita C r1268 Jasmine Way
" June E ofc sec City Pks & Recreation r1390 Ponce De Leon St
" Kath M Mrs r36 Windward Island
" Kath T Mrs h2130 Bell Cheer Dr ◎
" Kempton P A (Eliz H) h1212 Sunset Dr ◎
" L O (A Shirley) retd r701 Virginia St (D)
" Lillie Mrs maid h12048 135th Av N (L) ◎
" Louise R h200 Main St (D) Apt 2
" Lupeldia W Mrs clk Taylor's Gro hGreenwood Apartments Apt 10
" Luther (Rosetta) lab Southern Roofing h1007 Pennsylvania Av
" Malcolm (Pearl) retd h123 S Haines Rd Lot 123
" Margt prsr Scott's Clns r3162 Huntington Dr N (L)
" Margt B (Wid Raymond) rev pastor Largo Wesleyan Meth Ch h1107 6th Av NW (L) ◎
" Marge h249 Jasper St (L) Lot 348
" Marian C (Wid C Bradford) h941 Parkwood Dr (D) ◎
" Marine Sales (John S Taylor And Mrs M Lisa Taylor) 802 Park St
" Marion E home serv advisor Fla Pwr h1529 Paloma La (D) ◎

REGAL MOTEL

Heated Swimming Pool

Free TV

Wall To Wall Carpeting

Room Phones

1320 Cleveland St. (On Fla. Route 60)

TEL. 442-4161

(See Page 60 Buyers' Guide)

Who Sells It?

is Answered by the Classified Business Lists in this Directory

CHESNUT & CHESNUT Inc.
The Man with the Plan
INSURORS 422 Cleveland St. (See Page 51 Buyers' Guide) Phone 446-9125 REALTORS

TAYLOR
" Martha F (Wid Mayo L) h614 Woodrow Av NW (L) Lot 51
" Maurice N (Mary M) slsmn Kendall Co h1466 Cambridge Dr ◎
" Melvin J (Nell E) asst mgr Gulf Coast Farm Stores rIndian Rocks Beach Fla
" Merian (Wid Dion) r2141 Campus Dr
" Meyon B Mrs clk City Utilities Dept r200 15th St NW (L)
" Michl R mgr Pizza Hut
" Mildred slswn Belk-Lindsey r12327 144th St NW (L)
" Mortekiah (Helen S) atndt Sanchez Arch Royal Funeral Home h1713 Fulton Av ◎
" Myrtle P (Wid Thos R) h325 Belleview Blvd (B) ◎
" Norman W (Odice T) retd h918 Plaza St ◎
" Otis L Jr (Jane S) agcy mgr Met Life h1013 Stephan Foster Dr (L) ◎
" P M (Naomi F) retd h616 Pineland Av (B) ◎
" Pamela Sue studt r1745 Pasadena Dr (D)
" Patricia A clk County Tax Collr h3005 Virginia Av
" Patsy J r12048 135th Av N (L)
" Peggy M counterwn Ky Fried Chicken r2759 Roosevelt Blvd Rt 1
" Penny radiologist tech Morton Plant Hosp h1027 11th Av NW (L)
" Philip L formn Fairchild-Hiller r1516 Citrus St
" Pinkie L Mrs h1010 Fairburn Av
" Ray (Lucille) h380 Bay-Aristocrat
" Rhoda L h31 Island Way Apt 803 ◎
" Robt C (Eula) mgr Bayview Coin Lndry h1540 Orange St ◎
" Robt I (Mildred P) supt Abc Packaging h12327 144th St N (L) ◎
" Robt L r1869 East Dr
" Robt L (Mildred E) retd h144 Bay-Aristocrat
" Robt L tchr Pinellas Hi Sch h13613 120th St N (L) ◎
" Robt L assoc Causeway Realty h1105 Sunnydale Dr ◎
" Robt L (D Irene) mgr Sky Harbor Mobile Ests h155 Sky Harbor Mobl Ests
" Robt W (Marguerite) retd h86 Redwood La (L)
" Robt W (L Connie) author h414 N Jupiter Av
" Ronald C (Charlotte W) asst mgr Massey-Andrews Plymouth h1763 Union St ◎
" Ronald E pilot Aerial Photogramics r8374 Flame Vine Av (L)
" Roy R slsmn Pga Golf Equip r2354 Lanai Av (BB)
" Ruby nurses aide Community Hosp r519 Orangewood Dr (D)
" Russell L (Isabel J) retd h904 Ponce De Leon Blvd ◎
" Ruth E (Wid Gavin R) h711 S Lincoln Av Apt D3
" Ruth P (Wid Andrew J) chkr Maas Bros h1240 8th Av NE (L) ◎
" Ruthie E (Wid Fred) maid h1410 Monroe Av ◎
" S Fred (June E) bkpr Charlie Harris Pontiac h1390 Ponce De Leon Blvd ◎
" Sallie W h1854 Palmcrest La (L)
" Sally Jo bmo Lwyrs Title Servs r1953 W Skyline Dr
" Sam E (Virginia B) (Samtaylor Co) h15 N Hercules Av ◎
" Sandra Mrs r112 Meadow Lark La Rt 27
" Sharon L clk-cash County License Tag Dept r3005 Virginia Av
" Steven A studt r1466 Cambridge Dr
" Sue E r495 Forest Pkwy (L)
" Teresa (Wid Lynn) r511 Hilltop Av
" Thelma T Mrs tchr Largo Jr Hi Sch r2266 Barbara Dr
" Thos (Helen M) h1251 Main St (SH)
" Thos A (Alice) v-pres Western Reserve Life Assurance r1359 Ranchwood Dr
" Thos L (Mary M) (Beach Discount Beer & Wine) h880 Mandalay Av Apt 1228
" V Ray (Gertrude V) retd h14337 Larboard La (L) ◎
" Victor S (Hazel) h1209 Grenada Av ◎
" Virginia h637 Douglas Av (D)
" Virginia A babysitter r1354 Viewtop Dr
" Vonda M Mrs retd h1049 Victor Herbert Dr (L) ◎
" W Bruce Jr (Sharon M) slsmn Bruce Taylor Realtor h1780 Southview Rd (L) ◎
" W Eddie (Arabella) comnr County Comnrs rSt Petersburg Fla
" W John (Marie B) retd h306 S Meteor Av Apt C
" Walter (Beatrice) h3120 Meadow Lake Av (L) ◎
" Walter R auto equip opr ii County Hwy Dept r11280 70th Av N (L)
" Walter W (Alice) retd h906 Alcove Trailer Park
" Warren H (Alice D) retd h1354 Viewtop Dr ◎
" Wayne J (Gladys J) pntr h1540 S Myrtle Av
" Wesley B (Fairlie E) retd h123 2d Av S (SH) ◎
" Wm (Lillian C) retd h1166 San Marco Dr (L) ◎
" Wm A (Irene R) acct 211a S Garden Av h1065 4th St S (SH) ◎
" Wm J (Gwendolyn) podiatrist 503 Cleveland St Rm 512 rSt Petersburg Fla
" Wm R retd hMontclair Rd ◎
" Willie B (D Nell) slsmn Atech Inc Of Fla rPalm Harbor Fla
" Winters retd r21½b S Washington Av
Taylor's (Harry L Taylor) jwlr 103 S Ft Harrison Av
" Bait & Tackle Shop (Wm T Taylor) 204 Seminole St
" Bar (Harold Taylor) 46 N Garden Av
" Grocery (Booker T And Mrs Mary L Taylor) 1205 N Greenwood
Te-Vruchte Bernard A (Johanna B) h1543 Rosemont Dr ◎
Teachey Joseph D (Una L) h204 S Mars Av ◎
Teagle John lab Raynor Co
" Willie lab Raynor Co r2323 Plum St (L)
Teague Herbert E (Esther) meat ctr A&P r11315 110th St N (L)
" Hugh W (Gladys) slsmn Archway Cookies h1516 S Highland Av ◎
" Minnie J (Wid John) h14 Mengeling Trailer Pk (L)
" Roger W (Irma M) pres Snyder Teague Ins h197 15th St NW (L) ◎
" Steph F (Peggy J) asst mgr Publix Super Mkt h1029 Woodbrook Dr (L) ◎
" Wm (Anna) emp Publix h1406 N Garden Av Apt 3

TEAKWOOD VILLAGE (Wm J And Hazel K Houle), Mobile Home Village 801 N Missouri Av (Largo), Tel 581-2628

Teal See Also Teale And Teel
" Beulah M (Wid Almon G) h1487 S Greenwood Av ◎
" J Ralph (Erna F) groundmn Fla Pwr h1511 S Prospect Av ◎
" Joseph T with Genl Elec h704 N Belcher Rd ◎
" Louie J retd r1487 S Greenwood Av
" Wallace J (Mary E) h901 Woodlawn St ◎
Teale Edw L (Marian R) (Wells Manor) h333 Hamden Dr ◎
" Kath B (Wid Willis E) h973 Bruce Av ◎
Teare Raymond (Mary) retd h325 Shady La Trailer Pk
Teart Willie foodhndlr Morrison's rTampa Fla
Tebbets Ruth E (Wid Edw A) nurse 1926 Springtime Av h1926 Springtime Av ◎
Tebbetts Walter winter res h501 Mandalay Av Apt G20
Tebby Charles R (Helen E) h1561 Rosemont Dr ◎
Tebeau Clarence J slsmn Borden's Dairy rSeminole Fla
Tech Hearing Aid Center Inc J E Dawson Pres B Rector V Pres Mrs Mary A Dawson Sec-Treas 1277 N Missouri Av (L)
Techau Ernest R (Julia C) h880 Mandalay Av Apt 940

TECHNICAL EDUCATION CENTER (Pinellas County Board Of Public Instruction), Lawrence W Cunningham Dir, William R Tripp Asst Dir, Robert Olive Guidance Counselor And Registrar, "Prepare For Your Future With Technical Education" 6100 154th Av N, Tel 531-3531, (See Page 87 Buyers' Guide)

Technical Talent Inc R E Johnson Pres A Marzee Dobbs V-Pres J D Johnson Sec-Treas emp agcy 513 S Paula Dr (D)
Ted & Pauline's Beauty Salon (Julian K And Mrs Pauline C Bridges) 2394a Gulf-To-Bay Blvd
Tedd Seward H (Alva) retd h977 Cedarwood Dr (D) ◎
Tedder Clara B (Wid Benj) retd h106 4th Av NW (L) ◎
" Patricia M Mrs clk-typ County Circuit Ct Clk h315 15th St NW (L) ◎
Teddy's Lawn Mower Repairs (Fredk O Carroll) 1882 Drew St
Tedesco Patricia L Mrs (Buttons & Bows Poodle Salon) h904 Kakusha Mobl Pk
Tedrick Bertha E (Wid G Walter) h910 Hart St ◎
" Gerald F (Loretta B) (Tedrick's Barber Shop) h1133 Jackson Rd ◎
Tedrick's Barber Shop (Gerald F Tedrick) 203 S Ft Harrison Av
Teed Laura P (Wid John) h30 Keystone Trailer Pk (L)
" Willard G (Williamia) purch agt St Pete Jr College h215 Harbor View La (L) ◎
Teegarden Homer R (Ida) h249 Jasper St (L) Lot 4
Teel See Also Teal And Teale
" Donald H (Martha H) market researcher h905 S San Remo Av ◎
" Donna J studt r905 S San Remo Av
" Helen M nurse Morton Plant Hosp r54 Valencia Dr (D)
" Mary Mrs opr Perm Town r7 S Haines Rd
" Robt K Jr (Natalie A) mech insp Aerosonic Corp h1714 Lombardy Dr ◎
" Robt R (Mary M) cabt installer h2237 Lancaster Dr
Teemsma Wm L (Muriel K) retd h1511 Lemon St ◎
Teeney Diane Mrs tech Community Hosp rTampa Fla
Teeple Wm C (Nancy L) carp J R Dohme h2172 Cunningham Dr ◎
Teer Margt H (Wid Wm) h812 8th Av NW (L) Lot 30
" Peter retd h1450 Viewtop Dr ◎
Teeter Harry A (Leatha E) retd h1518 S Frederica Dr ◎
" Margt M (Wid Delbert R) h1741 Cleveland St ◎
Tefft Clara Mrs bkpr Bank Of Indian Rocks rBelleair
" E Frances Mrs (Fran-Jo Acres Kennels) h12988 Walsingham Rd (L) ◎
" Lloyd (Hazel M) retd h1432 Lime St ◎
Tegen Norman J (Violet) h113 Twin Palms Mobl Home Ct
Teggie Louise (Wid Edw) r2027 Indigo Dr
Tegtmeyer Esther G (Wid Emerson R) retd h117 N Buena Vista Dr (D) ◎
Tehan Lillian A (Wid Harry G) retd h313 N Osceola Av
Teillon Louis A (Marie B) h204 S Evergreen Av ◎
Teja Bonnie J Mrs tchr St Cecelia's Elem Sch r1556 Citrus St
" Ray (Bonnie J) supvr City Pks & Recreation r1556 Citrus St

PARAMOUNT BUILDERS
COMMERCIAL - RESIDENTIAL - HOME IMPROVEMENTS
1970 E. BAY DRIVE, LARGO, FLA. TEL. 584-8151

Te Julio Frank (Olga) retd h262 Sunny Grove
Telesca Maude S (Wid Anthony) h1015 Commodore St
Telesco Charles (Myra J) rtemn Cator Distr h1160 Parkview La (L) ◎
" Myra J Mrs aide Sun Coast Osteo Hosp r1160 Park View La
Telford Kath smstrs Drapery Decors h1295 Pierce St
Tellefsen Lee B Mrs retd h317 Bay-Aristocrat
Tellis Willie F (Joan E) emp Fairchild-Hiller h2018 119th St N (L) ◎
Tellone Frank A (Squires Ties Ltd) rSt Petersburg Fla
" Joseph D acct exec Thompson & Mc Kinnon Brokers
Telmerer Mary h745 Virginia St (D)
Temerson Timothy (Mary M) dep aud County Auditing Dept rSt Petersburg Fla
Tempest Lewis V (Betty J) mach h901 15th Av NW (L) ◎
" Pamela r901 15th Av NW (L)
Templar Lewis H (Eleanor L) formn Congressional Bldrs h693 Patricia Av (D) ◎
" Lynn E med tech Tarpon Springs Genl Hosp r693 Patricia Av (D)
Temple Dana W (Ione T) bartndr Kapok Tree Inn h1973 Oak St ◎
" Edith L (Wid Raymond) r1919 Cleveland St
" Ernest K (Dorothy L) carp h201 Emerald La (L) ◎
" Fred M (Jane R) group mdse mgr Sears h222 Palm Island NW ◎
" Gladys Mrs recpt Philip Mc Manus r135 Lake Judy Lee Dr (L)
" Lucy J (Wid Frank E) r300 Bay Haven Ct
" Lysle P (Ethel M) h125 7th Av SE (L) ◎
" Paul E (Virginia H) retd h1721 N Greenwood Av ◎
" Wm C (Arrener S) h1366 Milton St ◎
" Wm R (Gladys L) emp Genl Elec h135 Lake Judy Lee Dr (L) ◎
Templeman Wm tchr Largo Jr Hi Sch r14735 113th Av N (L)
Temples Samuel (Evelyn R) retd h1461 S Hillcrest Av ◎
" Vivian Mrs bmo Eckerd Drugs h1105 Drew St Apt D
Templin Irene E Mrs cash By-Low Store h1840 Sylvan Dr
Tenaglia Yola Mrs h1837 Deborah Av (L) ◎
Tenbrink Bennie (Emma F) h354 Foster La (B) ◎
Tenbrook Harold C (Maerina M) retd h451 Palm Island SE ◎
Tench Louise M Mrs (Yarbrough Dennard & Tench) h2100 Nursery Rd Apt 11d ◎
" Robt R (Peggy B) (Tench & Whitehurst) h327 Lotus Path ◎
Tench & Whitehurst (Robert R Tench, Leon Whitehurst Jr) Attorneys-At-Law, 512 N Fort Harrison Av, PO Box 1297, Tel 446-0525
" Wm J studt r403 Jasmine Way
" Wm R (Julia) (Christ Shuttleworth & Tench) h403 Jasmine Way ◎
Tendl Wm F (Jennette G) carrier PO h809 Audubon Dr ◎
" Wm F Jr studt r809 Audubon Dr
Tenenbaum Joseph H retd h311 Avanda Ct Apt 8
Teneyck Don mgr Yellow Banks Texaco
Tenggren Millicent h259 Sunny Grove
Tengler Alvin W v-pres Chemical Industries h746 Forest Pkwy (L) ◎
" Irma K (Wid Wm T) h546 Forest Pkwy (L) ◎
Tenjido Nemesio (Maria M) retd h2529 Brentwood Dr ◎
Tenley Willie r1157 Engman St
Tennant Allen F (May L) acct Jim Marshall's Mobile Homes h15624 Morgan St ◎
" Andrew retd r1734 Lake Av
" Carman C (Florence E) winter res h540 S Seminole Blvd (L) Lot 33
" Douglas R USN r2132 Oak Grove Dr
" Robt (Vera) retd h879 7th Av NE (L) ◎
" Robt J Jr (Audrey L) project designer ECI h2132 Oak Grove Dr ◎
" Timothy H USN r2132 Oak Grove Dr
Tenneco Oil Co Mrs Marguerite J Russell Mgr 1840 Gulf-To-Bay Blvd
Tennell Isaac (Betty S) constn wkr h1510 Crosby St (L)
Tenner Joseph (Evelyn S) retd h212 Sky Harbor Mobl Ests
" Louis W (Doris B) servmn Sanders Dimmitt Inc h3201 20th Av SW (L) ◎
" Marion A retd h950 14th Av S (SH) ◎
Tenneson Alf retd h1403 Regal Rd ◎
Tenney Alice I (Wid Joseph A) retd h1267 Bermuda St ◎
" Forrest C (Arian E) winter res h1623 Douglas Av (D) ◎
" Helen A (Wid Le Roy H) h200 S Aurora Av ◎
" Mary B Mrs h95 E Overbrook St (L) ◎
" Rosamond H tchr Cunningham Sch h649 Magnolia St (D) ◎
Tennian Franklin K (Sandra O) prin San Jose Elem Sch h1626 Young Av ◎
Tennies James W (Mary L) mgr Ross Car Rentals h1543 Citrus St ◎
" Janet studt r1543 Citrus St
" Jay USMC r1543 Citrus St
" Mary L Mrs tchr St Cecelia's Elem Sch r1543 Citrus St
Tenny Kenneth sls rep C C Mason Driveways r906 N Belcher Rd
Tennyson J P (Virgia) h709 Gulf-To-Bay Trailer Park

TENNYSON

" Louise C Mrs asscoc David E Edmunds h207 Palmetto La (L) ◎
" Rita emp Morton Plant Hosp h913 Grand Central St
Tepro Of Florida Inc Melvin A Thom Pres electronics 375 Patricia Av (D)
Terepka Helen K (Wid Anthony) h508 2d St SW (L) ◎
Terese Sandra Mrs h857 Dumont Dr (D) ◎
Terhaar David studt r2049 Cleveland St
" Richd C (Margt) asst postmstr PO h2049 Cleveland St ◎
Terhune James H (Frances C) physicist Genl Elec h2305 Watrous Dr (D) ◎
" Teresa Mrs r400 Drew St
Terlaak Bernice M Mrs sls dept Maas Bros r1429 Regina Dr W (L)
" Judith opr Belleair Beauty Salon r1429 Regina Dr W (L)
" Kath A pbx opr Clwtr Police Dept r1429 Regina Dr W (L)
" Peter J (Bernice M) prsrm formn Clwtr Sun h1429 Regina Dr W (L) ◎
Terlecki Wm J (Edna R) retd h1666 Suffolk Dr ◎
Terlizzi Edw T (Ruth W) waiter Port-O-Call h3072 Meadow View Av (L) ◎
Termont Emiel A (Ann) winter res h113 Pelican Rd ◎
" Peter (Julie) retd h2790 US Hwy 19 N Lot 36
Terneson Antone W (Mamie) hJasper St (L) Lot 43
Terrell Ernest F (Ruth M) tech Honeywell h1646 Pasadena Dr (D) ◎
" Henry D (Sabra) drftsmn County Eng Dept h1190 Friar Tuck La (D) ◎
" Howard W (Velma H) gdnr Tiki Gardens h12333 Ridge Rd SW (L) ◎
" John G winter res h726 5th St S (SH)
" Margt winter res h726 5th St S (SH) ◎
" Margt E (Wid Wm) h1791 Suffolk Dr ◎
" Vaugh M (Ellen J) lab Geo Hunt Contr h2063 Douglas Av
" Wm h327 8th Av N (SH)
" Wm E (Joyce Y) eng aide Honeywell h1364 Parkwood St ◎
Terrian James W (Alice M) h621 Stremma Rd NW (L) Lot 11
Terrie E Walter studt r2259 Harn Blvd
" Patricia M (Wid Edw) legal sec John E Satterfield h2259 Harn Blvd ◎
Terriere Maurice P (Jose L) plstr h1721 S Jefferson Av ◎
Terrill Jeanette D Mrs waitress Park Ter Of Clwtr h1001 13th Av NW (L)
Terry Christine Mrs dental asst Robt M Wolff Jr r1957 Summit Dr
" Daisy A (Wid Bert F) h1611 N Osceola Av ◎
" Dale L (Martha Y) tech Honeywell h1006 3d Av NW (L) ◎
" Dana E (Ethel M) slsmn Robertson Auto Sales h1227 Sunset Point Rd
" Dena (Wid Geo) h2400 State Rd 580 Lot 57
" Ethel M Mrs cook Edgewater Nursing Manor r1227 Sunset Point Rd
" G Douglas (Christl W) supvr Redmer Ear Services St Petersburg Fla h1957 Summit Dr ◎
" Hartzel R cook Dunedin Country Club r411 Dempsey Rd Palm Harbor
" James B (Margt R) fire chf Indian Rocks Bch Fla h12315 138th St N (L) ◎
" Joanne model r1944 Meadow Dr
" Keith studt r1691 Leisure Dr
" Lelia H (Wid Thos B) h31 Island Way At 402 ◎
" M C lab h1408 Monroe Av
" Robt W (Retta) slsmn h717 Yelvington Av
" Ronald lab Causeway 66 Service rNavel Dr
" Wm L (Doris E) supvr Fairchild-Hiller h1691 Leisure Dr ◎
Terwilliger Hobart (Ruth) h237 Holiday Trailer Ranch
" John (Hilda) retd h211 Boulevard Trailer Park
Teske Everett J (Helen) retd h131 Bay-Aristocrat
Tesla Steve (Louise) h202 Bayside Gardens
Tessendorf Albert (Mandy) retd h2790 US Hwy 19 N Lot 71
" Frank W (Ruth A) h1180 Okeechobee St N (SH) ◎
Tessman Arth C tchr Clwtr Comprehen Jr Hi Sch rSt Petersburg Fla
Tessmann Henry E Rev (Addie S) retd h109 N Venus Av ◎
Test Melvyn L (Mary T) warranty clk Sanders-Dimmitt h1223 Union St ◎
Testa Mary Anna D Mrs clk Dunedin Sundries r110 Slylark Park
Testerman Clyde E (Nadine C) h105 N Greenwood Av
Tetrault Donald A (Frances F) asst cash City Natl Bk h1549 Sandy La ◎
" Donna Mrs asst Scott K Hale r100 Jasper St (L) Apt 19
" Florence (Wid Armand) h2227 Curtis Dr N ◎
" Richd F h100 Jasper St (L) Apt 19
Tetreau Beatrice M Mrs bkpr Bob Lee's Garage r2043 Cleveland St
" Sylvio C (Beatrice M) carrier PO h2043 Cleveland St ◎
Teuber Marjorie R Mrs mgr Quik-Clean Lndry Of Clwtr h1061 Sedeeva St ◎
Teufer Wm E (Polly M) retd h655 Harbor Island ◎
Teuscher Leonard P (Adrienne) h2100 Nursery Rd Apt 17b ◎
Teutenberg Kath (Wid Paul) retd h12745 Palm Dr (L) ◎
Tew Ernest L emp Hood's h416c Skinner Blvd (D)

McMICHAEL REALTY
SALES and EXCHANGES
Local and Out of State
1738-A N. FORT HARRISON AVE. TEL. 442-3283
(SEE PAGE 77 BUYERS' GUIDE)
MLS

Consult the CLASSIFIED LISTS of the DIRECTORY
If You Would Find What You Wish to Buy

TEW

" Leonard (Marie L) servmn Tack & Warren n1393a Belcher Rd (L) ◎
Tewksbury Ellen L (Little Shoppe) r770 Lantana Av (CB)
" Otis (Lillian H) retd h1665 W Bay Dr (L)
Tews Laurence B (Helen) retd h1712 Linwood Cir ◎
Texter Charles (Bertha B) block mason h1886 US Hwy 19 S ◎
" Clifford R asst librn Christian Science Reading Rm h2100 Nursery Rd Apt 3a ◎
" Thyra M (Wid Kenneth L) retd h2689 Sunset Point Rd ◎
Thackaberry Joseph R (Florence V) h313 South Gate Mobl Home Park
" Wm J (Edna M) hBayview Gardens Apt 50a
Thacker Jess W (Wid Clarence L) (Wilder & Thacker) h1454 S Hercules Av ◎
" Pamela studt r1454 S Hercules Av
" Steven H studt r1454 S Hercules Av
" Willard (Irma) mgr Sav-More Oil
Thada Arth H (Amanda L) retd h813 4th Av NW (L) ◎
Thaden Richd D (Myrtle) auto equip opr iv County Hwy Dept h907 Seminole St ◎
" Zona G Mrs tchr Dunedin Elem Sch h809 Mark Dr ◎
Thalheimer Alf G (Alice T) eng Honeywell h2263 Glenmoor Rd S ◎

THARIN AGENCY (Robert M Tharin), Dependable Insurance, Fire, Automobile, Casualty, Life, Real Estate, Rentals And Property Management 664 Main St (Dunedin), Tels Insurance Dept 733-2181, Real Estate 733-3904 (See Page 52 Buyers' Guide)

" Robt M (Ruth B) (Tharin Agcy) h272 Aberdeen St (D) ◎
" Robt M Jr studt r272 Aberdeen St (D)
Tharnish Paul v pres Clwtr Beauty Sch h620 Broadway (D) Apt A
Tharp Glenn h249 Jasper St (L) Lot 270
" Ida Mrs r2057 Edgewater Dr
Thatcher Allan M (Eugenia M) stamp dlr auctioneer h330 Midway Island ◎
" Charles L retd h2246 State Rd 580 ◎
" James W formn A A Schultz Constn r25 Joyce St (SH)
" Lawrence S (Vivian H) h31 Island Way Apt 1209 ◎
" Rodney J (Diane) sls rep Humble Oil & Refining h1452 S Frederica Dr ◎
" Saml D (Margt M) h415 Hillcrest Mobl Home Park
Thaw Grace Mrs winter res h48 Trailer City
Thayer Albert G (Maria R) retd hBayview Gardens Apt 46a
" James L (Norma B) mech Natl Aviation Academy h2951½ Adrian Av (L)
" Mazie S (Wid Justin) h611 15th Av NW (L) ◎
" Neil A (Beatrice E) retd h245 7th Av N (SH) ◎
" Phillips D (Hortense M) retd h630 Orangewood Dr (D) ◎
" Ruth maid Mease Manor r960 Highland Av (D)
" Ruth Mrs h812 Louden Av (D)
Theilmann Ethel M h1614 Ottawa St
Theis Arth R (Hazel P) (Art's Electric Mtr Serv) h1575½ S Missouri Av ◎
" John P (Gwendolyn M) retd h2387 Nash St ◎
Theisen Paul A (Ida M) retd h610 South Gate Mobl Home Park
Theiss Andrew L (Ida D) retd h1345 Whitacre Dr ◎
Thelander Cora S (Wid Albert) clk PO h1507 Lynn Av ◎
Thelen Donald N (Dolores J) programmer Burroughs h1114 18th St SW (L) ◎
Thellin Henry E (Dorrine E) retd h1710 Laurie La (B) ◎
Thelma's Beauty Salon (Mrs Thelma E Rudder) 605 N Clearwater-Largo Rd (L)
Theobald Cecil V (Alma E) retd h1739 Manchester Dr ◎
Theodorou Chris (Effie M) (Bus Stop Restr) h945 Mandalay Av ◎
" Theo C (Virginia A) retd h525 Island Way ◎
Theophile Henry C retd h2552 Bermuda St ◎
Theresa's Beauty Shop (Mrs Theresa J Koon) 112 Cleveland Av SW (L)
Thern Philip H (Lou Ella) retd h121 Kakusha Mobl Pk
Theroux Frank R (Louise A) retd h908 S Hillcrest Av ◎
Therrien Romeo (Florence) h223 Lake Rd ◎
Thetford Freeman I (Lula R) retd h1460 S Jefferson Av ◎
" Richd A (Thelma K) assoc Homer Realty h200 S Venus Av ◎
Theurer Geo J (Mary E) h485 Poinsettia Rd (B) ◎
Thew John H (Blanche E) retd h1614 San Mateo Dr (D) ◎
Thibault Hazel P (Wid Louis F) h608 Mariva Av ◎
Thibeault Charles (Irene) retd h117 The Country Park
Thibideau Forest D (Beverly) eng Genl Elec h1125 Glenmoor Ct ◎
Thibodeau James A (Donna F) emp R & R Lawn Serv r340 Lake Palms Dr (L)
" John H (Jacqueline G) eng work dir Honeywell h12965 Indian Rocks Rd (L) ◎
" Joseph H (Lillian F) bridge tndr City Of Clwtr h1774 Dorchester Rd ◎
" Walter A (Karen S) mech Fairchild-Hiller h3817 15th Av SE (L) ◎
Thiboudeau Donald L (Carolyn B) ins agt Geo Washington Life Ins h211 S Keystone Dr
Thiel Fred (Hilda) retd h1700 Lake Av ◎
Thiele Carolyn (Wid Carl J) slswn Woolworths h1627 Braund Av ◎
" Irvin O (Hattie E) retd h1200 4th St S (SH) ◎
" Leroy G (Mary W) iron wkr r527 3d Av N (SH)
Thielman Thos (Sigme) h2100 Nursery Rd Apt 1f ◎
Thiem Joseph L (Adeline M) asst mgr Statler-Hilton Inn h133 Sky Harbor Mobl Ests
Thiers Jack (Yvonne A) retd h275 12th Av S (SH) ◎
Thiese John h919 10th St SW (L)
Thiess Wm (Marjorie) retd h578 East Lake Dr (L) ◎
Thigpen Frank J (Ruth M) lab r704½ Eldridge St
" Herman A (Yvonne) eng Girdler Foundation & Exploration h1813 Welland Dr (L) ◎
Thill Geo M retd h506 Twin Lakes Trailer Lodge
" Marie L (Wid Nicholas H) h1744 San Mateo Dr (D) ◎
" Robt L (Anne W) retd h713 Shady La ◎
Thim Clarence J (Helen G) retd h1345 Drew St Apt 9 ◎
" Helen Mrs sec County Comnrs r1345 Cdrwew St Apt 9
Thineman Geo E (Mildred R) h17 Sunset Bay Dr (B) ◎
" Mildred R Mrs designer Clwtr-Largo Florist r17 Sunset Bay Dr (B)
" Noel G constn wkr r17 Sunset Bay Dr (B)
Thirty Minute Coin Operated Laundry 1645 Gulf-To-Bay Blvd
" Three Flavors Of Florida Inc Weston E Jung V-Pres-In Chge whol ice cream 1561 Indian Rocks Rd (L)
Thole Fred J (Frieda C) h304 Holiday Trailer Ranch
Thom Mc An Shoes No 1333 John M White Mgr 31 Sunshine Mall
" Melvin A (Ruth E) pres Tepro Of Florida Inc h410 Ponce De Leon Blvd ◎
Thoma Andrew M (Gertrude H) h1019 Commodore St
Thomas Agnes slswn Montgy Ward h1271 Nicholson St ◎
" Alex lab h803 Railroad Av
" Alma G (Wid Robt L) r1775 Winfield Cir
" Amy C Mrs restr mgr Mease Manor h1244 Georgia Av (D) ◎
" Annie hGreenwood Apartments Apt 7
" Anthony (Julia) retd h1040 Main St (D) Lot 174
" Archie (Lovie) driver Concrete Blocks h1133 La Salle St ◎
" Archie Jr (Eunice E) lab Houdaille-Duval-Wright r805 Railroad Av
" Arth retd r1114 Palm Bluff St
" Arth C (Rebecca V) driver Clwtr Window h695 10th Av N (SH) ◎
" Arth C (Mildred M) pres Tropical Mobile Home Sls Inc h1080 7th Av NE (L) ◎
" Azzie Mrs maid r603 Eldridge St
" Ben (Caroline S) pntr h1958 Rainbow Dr ◎
" Bert L (Nancy P) driver Valleydale Farms h128 E Virginia La ◎
" Bertha W (Wid David R) h1676 Pasadena Dr (D) ◎
" Betty M (Wid Richd G) r130 Edgewater Ter (D)
" Blanche Mrs rMease Manor
" Brinley R (Sadie D) retd h711 S Lincoln Av Apt B7
" Brookie retd h14162 Jean St (L) ◎
" Buddie C Mrs recpt Maryanne Hair Styling r1746 Greenhill Dr
" C Danny blacksmith h430 6th Av S (SH)
" C Knight (S Jeanette) (Knight Thomas Welding & Mach Shop) h1106 S Greenwood Av ◎
" Carl R (Lottie R) dir Polymer Intnatl h616 Mehlenbacher Rd (B) ◎
" Carlton lab Marolf Hygienic Equip rIndian Rocks Beach Fla
" Carmela (Wid Jack) r1909 Pine Tree La (BB)
" Charles (Mary) h13030 116th St N (L)
" Charles E (Pauline C) retd h204 Harbor View La (L) ◎
" Charles E clk Fla Pwr r1106 S Greenwood Av
" Charles S (Mary) supvr Imperial Homes h1764 Faulds Rd N ◎
" Cheri counter wn A & W Root Beer r1472 Belcher Rd (L)
" Chester winter res h1666 S Lady Mary Dr ◎
" Chester H (Mabel N) retd h814 S Chester Dr
" Citgo Service (Clarence Thomas) 1108 N Greenwood Av
" Clara Mrs sls dept Maas Bros r1909 Pine Tree (L)
" Clara L Mrs tightner Gay Products h502½ Railroad Av
" Clarence (Freddie M) (Thomas Taxi) h1114 Palm Bluff St ◎
" Clarisse M nurse aide Morton Plant h1501 N Osceola Av
" Cleveland (Era B) retd h906 Pennsylvania Av ◎
" Cora M (Wid Walter L) h1021 18th St SW (L) ◎
" Curlie M nurses aide County Nursing Home r800a Palm Bluff St
" D Edw (Beulah E) retd h1949 Ashland Dr ◎
" David L (Dorothy P) consultant Mut Benefit Ins h990 Knollwood Dr (D) ◎
" David T x-ray orderly Sun Coast Osteo Hosp r12025 Croft Dr (L)
" Dillie H h1140 Drew St ◎
" Dilman K Jr (Rosebud C) marketing dir Farmbest Dairies h1746 Greenhill Dr ◎
" Dilman K III studt r1746 Greenhill Dr
" Donald A (Nancy A) mfrs agt h1342 Yulee Dr ◎
" Donald B (Vernett A) (Beach Barber Shop) h750 Bay Esplanade ◎
" Donald S (Ruby M) retd h3945 Harbor Hills Dr (L) ◎
" Donna studt r1101½ Cleveland St Apt 6
" Doris Mae Mrs slswn Weinert Realty r2483 Navarez Av
" Dorothy M (Wid Frank H) h182 Bayside Dr (CB) ◎
" Doyle Y teller First Natl Bk Of Clwtr r1166 Druid Rd
" E B (Laurie) h1572 S Washington Av
" Early B (Lavada) lawn service 813 Lakeview Rd h813 Lakeview Rd ◎
" Edith A Mrs h301 S Nimbus Av Apt 9
" Edna Mrs h1665 W Bay Dr (L)
" Edw F retd h316 Buttonwood La (L) ◎
" Edwin B (Eliz H) tchr Largo Jr Hi Sch h2178 Wrens Way ◎
" Eliz Mrs rMease Manor
" Erma J clk County Tax Assessor rPinellas Park Fla
" Ermil M (Eleanor B) retd h232 S Garden Cir (B) ◎
" Ernest L (Hazel A) (Thomas Mtrs) h2163 Mc Kinley St ◎
" Ethel V (Wid Richd O) retd h1787 Sylvan Dr ◎
" Eug (Sou Auto Sls)
" Eva h2766 US Hwy 19 N
" Evelyn C Mrs ofc sec Wm M Goza rSt Petersburg Fla
" Evelyn L (Wid Merle) h701 8th Av NW (L) Lot 66

CHARLES T. LANEY & ASSOCIATES
GENERAL INSURANCE
514 N. Fort Harrison Ave. Tel. 446-9135

Radio Equipped
Lee's AMBULANCE SERVICE
R. LEE MILLER, Owner
Medicare Approved and Oxygen Equipped
(See Page B and Page 5 Buyers' Guide)
208 N. MYRTLE AVE., CLEARWATER, FLA.
24 Hour Service
TEL. 446-5061

THOMAS

" F A (Jessica) retd h501 Mandalay Av Apt A15
" F W (Mary C) retd h705 N Osceola Av ◎
" Floyd H (Ruth B) h643 Dexter Dr (D) ◎
" Fred B (Mary A) h419 Hillcrest Mobl Home Park
" Fred H (Eleanor) retd h223 Island Way Apt 408
" Geo E (Edna E) h121 Lake Judy Lee Dr (L) ◎
" Geo J h507 Franklin St Apt 2
" Geo J (Teresa L) consulting eng h1785 Eaton Dr ◎
" Georgia press opr Clwtr Lndry r122 Ferry Tr (L)
" Gerald E (Kath) (Jerry's Lawn Serv) h2022 Oakdale Way ◎
" Gladys Mrs lndry wkr Clwtr Lndry h1611 N Madison Av
" Gladys Mrs r216 14th St SW (L)
" Gloria J Mrs h1734 Faulds Rd S ◎
" Goldie librn Plumb Elem Sch
" Gordon M bldg contr 11 Palmwood Dr h11 Palmwood Dr
" Greta (Wid H E) r2148 College Dr
" Hannah M (Wid Silas) h707 Railroad Av ◎
" Harold F (Blanche M) feeder Randolph Farms h13326 Indian Rocks Rd (L)
" Harold L (Margt S) sec-treas Jernigan & Thomas Brush h401 Live Oak La (D) ◎
" Harry F (Thelma C) ins agt h981 Stephan Foster Dr (L) ◎
" Harvey T (Mary K) quality control Honeywell h12025 Croft Dr (L) ◎
" Hazel A (Wid Geo F) r1613 Palmwood Dr
" Helen Mrs maid Coral Motel hGreenwood Apartments Apt 4
" Henry L (Annie M) lab Hercules Of Fla h607 N Garden Av
" Hilda K (Wid Edmund) h1123 Turner St
" Howard formn Jernigan & Thomas Brush rRt 2 Bx 721e
" Howard C (Charlotte K) carrier PO h1472 Belcher Rd (L) ◎
" Howard D (Vida M) retd h2504 Dryer Av (L) ◎
" Howard D eng tech iii State Rd Dept r1244 Georgia Av (D)
" I E (Eleanor) retd h223 Island Way Apt 102
" Ila M (Wid Arnold W) h1101 S Prospect Av ◎
" Ilka M Mrs h2165 Marilyn St ◎
" Ira Mae Mrs maid h1150 Palm Bluff St
" J Stanley studt r1342 Yulee Dr
" J Terry USAF r1472 Belcher Rd (L)
" James dept mgr Abilities Inc rRt 1 Bx 119 Floral City Fla
" James r211½ Ewing Av
" James (Oretha) driver Stewart Bonded Whse h807 Metto St
" James C retd h1706 Audrey Dr ◎
" James O (Dorothy N) agt Natl Traverlers Ins h3188 San Jose St ◎
" Jay S (Jane H) retd h2344 Shelley St Apt 16 ◎
" Jo Ann M Mrs sec-treas Active Realty r481 Limewood Av (D)
" Joe E (Jo Ann M) pres Active Realty h481 Limewood Av (D) ◎
" Joe L r521 Oak Av
" John (Rita) buyer Super Sls rSt Petersburg Bch Fla
" John (Eliz) retd h642 Jacaranda St (D) ◎
" John E (Beatrice F) insp County Bldg Dept r14140 Victoria Rd (L)
" John E r2216 S Euclid Cir
" John E (Lillian) retd h501 Mandalay Av Apt G14
" John F h123 Donovan's Trailer Park
" John P (Lynn A) policemn Belleair Police Dept h2167 Dart Av (L)
" Johnson retd h1009 N Myrtle Av
" Joseph studt r2202 Gulf-To-Bay Blvd Lot 138
" Joseph L (Mildred A) pntr h3023 Fountainhead Dr (L) ◎
" Joseph S (Vina L) retd h429 Locklie St (D) ◎
" Joseph W (Clara T) h1909 Pine Tree La (BB) ◎
" June Mrs h220 Kakusha Mobl Pk
" Kathryn Mrs waitress Bus Stop Restr r2022 Oakdale
" Kaye E (Belle Dame Hairstyling Salon) h1613 Palmwood Dr ◎
" Kenneth M (Eleanore P) retd h108 N Comet Av ◎
" Knight Welding & Machine Shop (C Knight Thomas) 325 S Greenwood Av
" L D (Rose) lab r1502 Crosby St (L)
" Lawrence E (Marie M) pres Jernigan & Thomas Brush h109 Shore Dr (D) ◎
" Lee P (J Rae) retd h2186 Academy Dr ◎
" Lela Mrs r1156 Engman St
" Leroy orderly ii County Nursing Home h800a Palm Bluff St
" Leroy W (Rosa L) h509 Cedar St
" Les (Clara) plstr h595 Pine Av (SH) ◎
" Lloyd A (Shirley) (Cake Donut Shop) r13239 86th Av N (S)
" Lovie cafeteria wkr Clwtr Comprehen Jr Hi Sch r1133 La Salle St
" Lula maid r13198 119th St N (L)
" M Russell (Mildred M) retd h1924 Ridgewood Dr ◎
" Madeleine W ofc sec St Pete Jr College r14054 Yacht Club Blvd (L)
" Mary Alice tchr Curtis Elem Sch r1018 Pennsylvania Av
" Mary J nurses aide County Nursing Home r128 N Prospect Av
" Mary M Mrs v-pres Jernigan & Thomas Brush r109 Shore Dr (D)
" Mary W (Wid E Cleve) hBayview Gardens Apt 54b

THOMAS

" Mathew U (Diane D) eng Sperry Rand h1338 Hamlin Dr ◎
" Mathilda L (Wid Albert P) h1374 N Lotus Dr (D) ◎
" Maurice H (Grace S) mfrs rep h1872 Indian Rocks Rd (L) ◎
" Merrick D Jr (Dene M) phys 430 Pinellas St Rm 19 h1597 Beverly Dr ◎
" Michl (Eliz) retd h2022 Dunston Cove Rd ◎
" Michl chkr Tabar Clns r645 Frederica La (D)
" Michl A drftsmn Fasnacht & Schultz h1520 Pineapple La
" Mildred (Wid Wm) retd h3519 Shady Bluff Dr (L)
" Mildred A (Wid James H) retd h1757 Carnegie Av ◎
" Mildred A Mrs clk City Utilities Dept r3023 Fountainead Dr (L)
" Mildred E Mrs slswn Imperial Gifts h1409 De Leon St
" Mildred L Mrs asst mgr 7-11 Food Stores rSt Petersburg Fla
" Mildred M sec Tropical Mobile Home Sls r1924 Ridgewood Dr
" Minnie V (Wid Milton) h21 S Washington Av ◎
" Morgan h1754 Sunset Dr
" Morris C studt r13070 Robin La (L)
" Morris M (Mavis M) atndt Russell's Spur Sta h13070 Robin La (L) ◎
" Motors (Ernest L Thomas) used cars 614 S Missouri Av
" Myrtle (Wid Reed) h443 Embassy Mobile Home Park
" Newell A (Madeline E) retd h102 Palm Dr (L) ◎
" Nora A retd r14162 Jean St (L)
" Odin F (Dorothy L) retd h598 Baywood Dr S (D) ◎
" Orvie W (Florence W) dept mgr Publix Super Mkt h910 S Evergreen Av ◎
" Oscar A (Barbara J) carp h207 13th St SW (L) ◎
" Oscar Y (Karen L) tchr h662 Union St (D) Apt C
" Owen W (Martha E) retd h1321 Terrace Rd ◎
" Patti A studt r990 Knollwood Dr (D)
" Paul (Marie E) grinding wheels 1270b W Bay Dr (L) h363 4th St NW (L) ◎
" Paul (Waltro) mech Fred's Serv Sta r9064 Leisure La (L)
" Philip B retd h656 Norfolk St (D)
" Photography Studio (Thos E Brown) 1753 S Clearwater- Largo Rd
" Q T Jewelers Inc Quillian T Thomas Pres 528 Cleveland St
" Quillian T (Eliz E) pres Q T Thomas Jwlrs rSt Petersburg Fla
" Raliegh S (Patricia A) eng i State Rd Dept h134 5th Av S (SH) ◎
" Ralph (Hallie) Winter Res h208 Alcove Trailer Park
" Rebecca Mrs hsekpr Edgewater Nursing Manor r695 10th Av N (SH)
" Renzo equip opr City Dept Pub Serv & San rPalm Harbor Fla
" Richd USA r813 Lakeview Rd
" Richd D (Jean M) carrier PO h873 Dumont Dr (D) ◎
" Richd G citrus grower h13861 Anona Heights Dr (L) ◎
" Richd L (Erdine M) retd h1265 Fruitland Av ◎
" Robt (Fannie) h2629 Japonica Dr ◎
" Robt E (Mazella) lab Dunedin Pks & Recreation Dept h635 Turner St ◎
" Robt H (Katherine M) atndt Feaster Mem Homes h410 11th St NW (L) ◎
" Robt J (Gladys) retd h130 Patricia Av (D) Lot 66
" Robt L (Betty J) h3742 Ulmerton Rd (L) ◎
" Rosa (Wid Sam) r1003 Carlton St
" Rosemary R Mrs sls dept Maas Bros h1330 Young Av ◎
" Rufus R (La Velle) mech O'Brien Mtr h1506 Chandler St ◎
" Ruth Mrs recpt Le Petit House Of Beauty rLofty Pines Estates
" Ruth M (Wid Harry) slswn Englebert's Sewing Center
" Sarah L nurses aide County Nursing Home r1133 La Salle St
" Stuart W Jr studt r1316 Ridge Av
" Sue M studt hKapok Trailer Pk Lot 136
" Sylvester (Lula M) stablemn The Pony Farm h128 N Prospect Av
" Sylvester Jr studt r128 N Prospect Av
" Taxi (Clarence Thomas) 1104 N Greenwood Av
" Tempa B (Wid Charles C) clk Belleview Biltmore Hotel h430 6th Av S (SH) ◎
" Thurman R (Burger House)
" Timblen R (Helen) ofc 826 Broadway r2386 Demaret Dr (D)
" Truman H (Shirley) mortician John S Rhodes Jr Funeral Dir h707 N Osceola Av
" Vance (Rosa L) lab h401 N Garden Av Apt 1
" Vera hBayview Gardens Apt 31e
" Vern h200 N Betty La Apt 2d ◎
" Wendell P (June) retd h1720 Sherwood St ◎
" Willard B (Barbara L) aluminum installer h2316 Americus Dr ◎
" Wm D USN r750 Bay Esplanade
" Wm E (Mary E) USA h992 Cedarwood Dr (D) ◎
" Wm R (Margt A) retd h212 S Grove Cir (D) ◎
Thomasen Hans retd h2790 US Hwy 19 N Lot 21
Thomason See Also Thompson Thomsen And Thomson
" Lee F h1004 Hawkins St
" Ralph (Bonita) retd h2511 E Bay Dr
" Velta S h206 S Garden Av Apt 3
Thomasson Erika D acctg mach opr i County Acctg Dept rMadeira Beach Fla
Thommen Geo (Suzanne) h2433 Brazilia Dr Apt 77 ◎
Thompkins Grover C mech Brooking Ford Tractor rNew Port Richey Fla

U The Alphabetical Section to S get Complete Information on E a person or firm.

Thompson See Also Thomason Thomsen And Thomson
" Albert A h1325 S Greenwood Av ◎
" Alex G (Anne E) retd h650 Eastview Rd (L) ◎
" Alice A (Wid Clyde A) h980 7th St NW (L) Lot 17
" Alina M asst bkpr Jersey Jim Towers TV & Air Conditioning r403 N Jupiter Av
" Allan (Clara H) retd h400 Glenneslane (D) Apt 104 ◎
" Allan G (Louise M) retd h1659 Jeffords St ◎
" Allan O (Thompson Precast Products) rGulf Port Fla
" Allen C (Josephine H) slsmn S Gumpert Co h1613 Sunset Dr
" Arth (Sarah) retd h923 Sou Comfort Mobile Vil
" Arth (Edna) retd h1102 Sunset Point Rd Apt 4
" Arth (Laura J) USAF r816 9th Av SW (L)
" Arth F h127 Holiday Harbor Mobile Ct
" Arth F Jr (Marie G) retd h309 Orangewood La (L) ◎
" Barnett (Margie R) (Margie's Drapery Shop) h1337 Chesterfield Dr ◎
" Bernice E retd r1325 State St
" Bernice L (Ellouise) retd h2031 Coronet La ◎
" Beulah G (Wid John) retd r1325 State St
" Bruce R studt r12225 145th St N (L)
" Caesar J (Mable A) retd h1543 Sherwood St ◎
" Caldwell W (Mildred P) retd h734 Elm Av (SH) ◎
" Carl W (Media J) retd h516 Wildwood Way ◎
" Carlos V (Norma G) retd h2166 Alamanda Dr ◎
" Charles L (Marie H) mech K O Finch Wheel Alignment h905 Lotus Path ◎
" Charles M retd r530 Park St
" Charles R (Esther) tchr County Bd Educ h1870 Sunrise Blvd ◎
" Charles S (Anne M) carrier PO h1519 Chandler St ◎
" Charlie C (Mabel) atndt Langford's Std Serv r1543 Sherwood St
" Cheryl A tchr South Ward Elem Sch r1302 Laurel Dr
" Claude slsmn Corinne C Cox Realtor rSt Petersburg Fla
" Clinton A (Irma) retd h225 Heron Rd ◎
" Construction Co R M Thompson Jr Pres W Netzler Exec V-Pres R E Brady V-Pres D R Baker Sec-Treas 712 Grand Central St
" Daisy M h501 Mandalay Av Apt B7
" Dale B (Madelyn E) tech Honeywell h12225 145th St N (L) ◎
" Danl J (Rita J) (Thompson's Econ-O-Wash) h413 N Jupiter Av ◎
" Darrell V (Lucille W) parts driver Larry Dimmitt Inc h1008 S Highland Av ◎
" Dave W (Alina A) USA h403 N Jupiter Av
" Dennis P (Geraldine H) (Casler Douglas Baxter & Thompson) h2218 S Indian Av (L) ◎
" Dobert USAF r1505 N Madison Av
" Donald C mtcemn Fleetwood Manor Apts h bldg 11 Fleetwood Manor Apts Apt 2
" Dora (Wid Walter) h819 3d Av NW (L) ◎
" Dora A (Wid Earl) h49 Belleair Village (L)
" Dorothy Mrs h155 Bluff View Dr (BB) Apt 306
" Dorothy M Mrs tchr Clwtr Comprehen Jr Hi Sch r1505 N Madison Av
" Edith Mrs swtchbd opr Bk Of Clwtr r408 Acorn Ct
" Edw h812 8th Av NW (L) Lot 12
" Edw C (Cath) retd h95 Redwood La (L)
" Edw E (Verne C) slsmn Lokey Mtrs h1353 Parkwood St ◎
" Egbert H (Dorothy M) h1505 N Madison Av ◎
" Elgin H (Christine) (Harbor Crest Restr) h13471 Croft Dr (L)
" Eliz C (Wid John M) h1412 N Osceola Av ◎
" Elmer G h275 Bayside Dr (CB) ◎
" Enid P (Wid Allan L) h1880 San Mateo Dr (D) ◎
" Ernest (Dorothy I) retd h2708 Park Dr Rt 2 ◎
" Ethel E (Wid Jack C) h1391 Ambassador Dr ◎
" Eva M (Wid Ray F) retd h426 Holiday Trailer Ranch
" Florence Mrs (Elite Beauty Salon) h245 New Ranch Trailer Pk
" Floyd S (Anita) retd h1070 7th Av NE (L) ◎
" Francis S retd r10912 124th Av N (L)
" Frank H (Flora M) h12054 144th La N (L) ◎
" Frank W (Eliz N) retd h1302 Laurel Dr ◎
" Fred retd r1170 Belleair Rd
" Geo (Ada E) retd h942 Lakeside Park
" Geo K (Sylvia T) retd h880 Mandalay Av Apt 834
" Geo R (Edna F) servmn Cox Htg & Air Conditioning h1243 Forrest Hill Dr ◎
" Gilbert R eng Dean Roofing & Sht Mtl h1932 Ridgewood Dr ◎
" Gilford W (Peggy) screen enclosures h2251 N Hercules Av ◎
" Glenn E (Patricia R) asst formn Honeywell h3406 Camelia Pl (L) ◎
" Golda L (Wid Duane) h2090 S Indian Av (L) ◎
" Gordon W (Gene T) retd h1835 Venetian Point Dr ◎
" Grace K Mrs laby tech Vets Admn h1555 Tioga Av ◎
" Harold L (Mae A) mgr Sou Comfort Mobile Village h815 Sou Comfort Mobile Vil
" Harold P (Eloise J) electn Ted Hastings Elec h2750 Keene Park Dr (L) ◎
" Harry L (Myrtle W) lwyr 554 Clearwater-Largo Rd (L) h599 Bluff View Dr (BB) ◎
" Harry R (Joy) v-pres Continental Interiors rSeminole Fla
" Harvey (Lila) retd h2790 US Hwy 19 N Lot 22
" Helen M (Wid Richd H) retd h1727 Faulds Rd N ◎
" Henry C Jr (Marlowe H) h805 Woodcrest Dr ◎
" Hildred Mrs tchr Tomlinson Sch r2868 Webley Dr (L)
" Homer E retd h1325 State St ◎
" Howard B (Monica) retd h1719 Ridgeway Dr ◎
" Hugh Rev (Mildred) retd h222 Holiday Trailer Ranch
" Irvine (Mary A) retd h1059 Woodbrook Dr S (L) ◎
" J Vernon (Bessie M) retd h1878 Peaceful La W ◎

THOMPSON
" James C (Mary M) dist mgr Drackett Products h2246 Barbara Dr ◎
" James D (Rhoda A) (Sou Comfort Mobile Village) h539 Sou Comfort Mobile Vil ◎
" James L (Janet L) (Tri-City Roofing) h1365 Pinellas Rd (B)
" James M (Necola W) h520 2d St SW (L) ◎
" James W (Hazel L) auditing Seven-Eleven Food Stores h3401 20th Av SW (L) ◎
" Jess O retd h1564 S Michigan Av ◎
" Jesse (Dorothy) cook Leon's Restr h660 12th Av N (SH) ◎
" Joann M Mrs h1671 Drew St
" Johanna A (Wid Anton K) h805 Woodruff Av ◎
" John A constn wkr h524 Howell St (D)
" John L h1770 St Croix Dr ◎
" John O (Jennie P) h1932 N Betty La ◎
" John W (Bertha) h137 Rainbow Ct (L)
" Joseph (Agness) retd h100 Robin Rd ◎
" Joseph B servmn Sunset Air Conditioning r76 Diane DR(D)
" Joyce L asst bkpr Allen Bonded Whse rTampa Fla
" Julian H (Wid Raleigh R) h2283 Carolyn Dr (D) ◎
" Julie A tech Sun Coast Osteo Hosp r121 Skylark Mobile Home Park
" Kay Mrs int dec Classic Interiors r1600 Magnolia Rd (B)
" Larry A surveyor r1555 Tioga Av
" Laura A (Wid O F) clk County Tax Assessor h1662 Laura St ◎
" Laurence h501 Mandalay Av Apt H3
" Lee R (Sondra S) agt Met Life h1047 Robmar Rd (D) ◎
" Lesba Mrs h1745 Meredith La (B) ◎
" Lester R (Margery A) (Bridge's Restr) h610 9th St NW (L) ◎
" Linda Kay Mrs ofc sec Foremost Ins r1601 Ridge Rd (L)
" Lindley F (Mae F) retd h639 Dexter Dr (D) ◎
" Lois C Mrs mgr Bilgore Groves Fruit r1770 St Croix Dr
" Lois E Mrs maid Sh Spa h775 West Gate Dr (SH) ◎
" Lula C (Wid Leo D) h2796 Pinehurst Av (BB) ◎
" Margie R Mrs (Margie's Drapery Shop) r1337 Chesterfield Dr
" Mary Mrs tchr Our Lady Of Lourdes r1601 Stevenson Dr
" Mary E (Wid J Fredk) nurse 1804 Lakeview Rd h1804 Lakeview Rd ◎

THOMPSON & McKINNON INC, Willard N Moore Jr Manager Stocks And Bonds 411 Cleveland St (33515), Tel 442-0471

" Nell T (Wid Frank C) mgr Prince Charles Apts h1401 Alpine Rd Apt 2
" Nellie A (Wid Frank) h1142 Stevenson Av ◎
" Olin O (Jean) asst mgr Credit Bur Of Clwtr-Colln Div h11 Pine Vista St (L)
" Pamela studt r1164 Nolan Dr (L)
" Patricia M v-pres Tony Tubolino r3406 Camelia Pl (L)
" Peggy Mrs clk Bk Of Clwtr r2251 N Hercules Av
" Phillip H (Edith R) servmn Fla Pwr h408 Acorn Ct ◎
" Precast Products (Allan O Thompson) cement products 7698 Ulmerton Rd (L)
" R M Jr shopping plaza developer h114 S Highland Av
" R R (Esther) retd h2343 Surrey La ◎
" Ralph retd h1505 S Ft Harrison Av
" Ray W (Freida E) h108 Teal Dr ◎
" Raymond L (Cecelia E) used mdse 6649 Ulmerton Rd (L) h2050 Magnolia Dr ◎
" Richd B (Linda K) installer Margie's Drapery Shop h1601 Ridge Rd SW (L) ◎
" Richd D (Annette) formn Misener Marine Constn h3932 South Circle Dr (L) ◎
" Robt (Nancy) instr Natl Avation Sch h1675 Paloma La (D)
" Robt D (Joanne E) mgr Educational Servs h15710 Herman St Rt 1
" Robt E (Margt) retd h333 Sou Comfort Mobile Vil
" Robt H (Eliz D) eng Allied Precision Products h228 N Grove Cir (D) ◎
" Robt M (May R) pres R & S Services Inc h29 Peach St ◎
" Robt M Jr (Kath Y) pres R M T Holding Co h1600 Magnolia Rd (B) ◎
" Robt M III studt r1600 Magnolia Rd (B)
" Robt O (Edith F) h905 1st Av NW (L) ◎
" Ronald (Elsie) h2100 Nursery Rd Apt 4g ◎
" Rosemond (Wid Harold) h2400 State Rd 580 Lot 35
" Roy D (L Frances) h816 Mark Dr ◎
" Sherry Mrs emp Morton Plant Hosp r1340 Mary L Rd
" Sondra U tchr Dunedin Sr Hi Sch r1047 Robmar Rd (D)
" Sydney A (Mary J) retd h716 11th St NW (L) ◎
" Theo C (Florence W) retd h1367 Howard St ◎
" Thos F tchr St Pete Jr College r108 18th St (B)
" Thos G (Doris A) funeral dir Arlington Mem Chapel h2199 Nolan Dr (L) ◎
" Thos M studt r1600 Magnolia Rd (B)
" Tommy M USA r775 West Gate Dr (SH)
" Vernard (Elvie L) h1164 Nolan Dr (L) ◎
" Verne A (Queena) h108 Gulf-To-Bay Trailer Park
" Vernon (Lillian B) retd h2100 Nursery Rd Apt 3b ◎
" Victor M (Marie F) retd h123 Harbor View La (L) ◎
" Virgil R (Marie C) pntr Tri City Roofing h709 22d St SW (L) ◎
" W S (Guessie G) auto equip opr i County Hwy Dept h6289 150th Av N ◎
" Walter r734 Elm Av (SH)
" Walter G (Mary T) driver Ward's Baking h1601 Stevenson Dr ◎
" Walter L (Alpha) retd h94 Redwood La (L)
" Wilbur (Mary A) fnshr Scott Metal Finishing h1018 Pennsylvania Av ◎
" Wm studt r1519 Chandler St

THOMPSON
" Wm F auto equip opr i County Hwy Dept rRd I Bx 1302 Palm Harbor Fla
" Wm R (Jean R) mgr Seadrift Motel h15424 US Hwy 19 S
Thompson's Econ-O-Wash self serv lndry 1713 Drew St
Thoms Rudolph E (Emily A) retd h1685 Cambridge Dr ◎
Thomsas Eunice Mrs asst hsekpr St Cecelia's Cath Ch h1425 Baskin Dr (L) ◎
Thomsen See Also Thomason Thompson And Thomson
" Dan S (Shirley) h1665 Pasadena Dr (D)
" Einar (Frances V) retd h322 Green Acres Mobl Home Pk
Thomson Alex h1205 Sheridan Rd ◎
" Annie J Mrs h1012 Vine Av
" Corena (Wid I Reed) r501 Mandalay Av Apt F20
" Edith M h880 Mandalay Av Apt 1042
" Henry L (Ruby W) retd h1185 Nelson St (D) ◎
" James A (Irene A) retd h bldg 10 Fleetwood Manor Apts Apt 6
" Jean E Mrs home economist Kirby Sanitronic Sys h2350 Pembrook Dr ◎
" John E (Dorothy A) airplane pilot TWA h765 Bluff View Dr (BB) ◎
" Joseph B (Laquita F) servmn Sunset Air Conditioning h76 Diane Dr (D) ◎
" Kenneth G (Joan T) sls rep h14 Birdie Cir (D) ◎
" Leonard L (Dorothea W) retd h1661 Elizabeth La ◎
" Leta Mrs rMease Manor
" Martin (Marys) h1855 Balboa La (L) ◎
" Nancy R studt r210 Anna Av
" Pamela (Wid John) retd h16 Town & Ctry Mbl Hm Pk (L)
" Robt (Mildred) h2400 State Rd 580 Lot 61
" Robt B (Della I) retd h10 Town & Ctry Mbl Hm Pk (L)
" Ruth M Mrs tech Honeywell h1466 Pine St ◎
" Teal (Shirley G) agt Fogarty Brothers h210 Anna Av ◎
" Walter F (Emma) retd h2026 High Ridge Dr ◎
Thone Edmund N (Esther V) retd h1030 Nokomis St ◎
Thonen Jean M (Wid Robt L) asmblr Honeywell h132 10th Av N (SH) ◎
" Julia asmblr Honeywell r132 10th Av N (SH)
Thoresen Roy E (Louise E) retd h2665 Gulf-To-Bay Blvd Apt S5 ◎
Thorman Ben W (Ida) h100 Flamingo Rd ◎
Thorn Dorothea G (Wid Allan) h711 S Lincoln Av Apt C12
" Fannie Lou (Wid James) h1410 Harbor Dr ◎
" Stuart V (Carrie B) claims supt State Farm Ins h1104 Wellington Dr ◎
" Wanda E (Wid Alphonse) h2366 Shelley St Apt 16 ◎
Thornberg Charles F (Anna) (Largo Optical Co) h735 Crescent Dr (L) ◎
Thornburron Mildred Mrs r424 Beltrees St (D)
Thorne Fannie L Mrs maid h1410 Harbor Dr ◎
" Marvin Y (Gladys J) elec eng Honeywell h965 Porter Dr (L) ◎
Thornell Thomas jan Pine Crest Golf Club
Thornkyke John S (Olive B) retd h249 Jasper St (L) Lot 122
Thornley Wm (Grace) h405 Island Way Apt 3
Thornlow Alf C (Josephine C) retd h214 Orangewood La (L) ◎
" Wm F (Veva L) retd h216 Poinciana La (L) ◎
Thornton Arth F Rev (Wilma M) slsmn Active Realty h1050 N Idlewild Dr (D) ◎
" Donna R ofc sec Brown & Blume r210½ Woodrow Av (L)
" Edna (Wid F L) h231 N Indian Rocks Rd (BB) Apt 104
" Eldoune A (Elsie M) retd h1647 Sunset Point Rd ◎
" Fletcher J (Margt S) carp h1730 S Washington Av ◎
" Harold E (Merle W) retd h1313 Barry St ◎
" James E (Malbe) h231 N Indian Rocks Rd (BB) Apt 106
" John F (Mildred M) h2723 State Rd 590 (SH) ◎
" John T sht mtl wkr Gulf Coast Sht Mtl rSt Petersburg Fla
" Johnnie (Patricia J) plstr h1309½ Roosevelt Av
" Kathryn I (Wid Frank Jr) h212 Palmetto La (L) ◎
" Lawrence slsmn Clwtr Marine Sls hRear 137 7th Av SE (L)
" Leonidas G (Rose M) retd h108 S Cirus Av ◎
" Louis E (Emma V) slsmn Dimmitt Chevrolet h730 De Ville Dr (L)
" Mabel Mrs nurse 922 Twin Lakes Trailer Lodge h922 Twin Lakes Trailer Lodge
" Mae C Mrs maid hGreenwood Apartments Apt 5
" Nancy E Mrs waitress Tri-City Diner h14770 62d St N Rt 1 ◎
" Perry J retd h1548 Bass Blvd (D) ◎
" Ralph J (Ruth B) eng h1333 Hamlin Dr ◎
" Roger T retd h401 Engman St
" Ronald G (Kathleen) studt h1415 Rogers St
" Ruth B Mrs tchr Kings Hwy Sch r1333 Hamlin Dr
" Susan E studt r1050 N Idlewild Dr (D)
" Thos (Mabel) h922 Twin Lakes Trailer Lodge
" Violet E (Wid L Clarnece) retd h322 Rowena La (D) ◎
" Wm R (Myrtle G) retd h1457 Marjohn St ◎
Thorp Jerry W (Pat) mech Superior Auto Serv rRt 2 Box 805
Thorpe Eliz E Mrs rMease Manor
" Eric G (Alice M) retd h389 Twin Lake Dr (L) ◎
" James F (Jean L) retd h1331 Main St (D) Lot 212
" Neva E Mrs retd h3145 Meadow Lake Av (L) ◎
" Oscar C (Winifred F) h350 Foster La (B) ◎
" Robt D (Barbara) tchr Largo Sr Hi Sch h1624 Pinewood Dr ◎
Thorry Ralph A (Jean C) h1407 Magnolia Dr ◎
Thorsen Bernard W (Betty B) retd h1166 E Druid Rd ◎
" Lars M (Corrine R) mach Sperry-Microwave h518 13th Av NW (L) ◎
" Lars M Jr (Charlotte L) clk Speery Rand h1773 St Anthony Dr ◎
Thorson Harry L (Hilda E) elec eng Genl Elec h3750 Avocado Dr (L) ◎
Thorsten Alvin A (Dorothy M) retd h2101 Burnice Dr ◎
Thorstenson Charles G (Fern A) retd h1612 Fruitwood Dr ◎
Thrall John W (Viola M) winter res h706 4th St SW (L) ◎
Thrasher Beulah (Wid Marvin T) h317 Elizabeth Av
" Carroll W (Ida E) carrier PO h3001 Virginia Av ◎
" Francis H (Lela D) slswn Price Bros h2 Westwood La (B) ◎
" Leonard W (Sallie C) (Shadow Lawn Trailer Park) h11 Bay View Av ◎
Three Oaks Drive In Market (Vincent J Ceraolo) fruit 1100 S Myrtle Av
Threinen Vincent D (Isabel M) mgr Byerly Products rSt Petersburg Fla
Thrift Richd T Jr (Merle L) (National Trailer Convoy) h1924 Palm Dr ◎
" Richd T III USA r1924 Palm Dr
" Terry USA r1924 Palm Dr
" Vivian maid Sun Coast Osteo Hosp r11630 Indian Rocks Rd (L)
Throckmorton Lillian K unit dir Am Red Cross r824 Narcissus Av
" Polly retd r1008½ Druid Rd S
" Rick studt r1008½ Druid Rd S
Throm Diane H Mrs mach opr i County Acctg Dept r1514 Nelson Av
Thrush Lon A Mrs h2855 Gulf-To-Bay Blvd Rm 215
Thuden Henry (Dorothy) h200 Main St (D) Apt 3
Thumser Toussaint J (Marie S) retd h2334 Armour Dr (D) ◎
Thunberg Edw (Marie A) slsmn St Clair Equip h2343 Drew St ◎
" Marie A Mrs masseuse 2343 Drew St h2343 Drew St
Thunderbird Arms Apartments James A Chadderson Mgr 175 Brightwater Dr
" Arms Apartments James A Chadderson Mgr 171 Brightwater Dr
" Drive In Theatre Charles D Invester Mgr 3701 E Bay Dr (L)
Thuot Joseph P (Margt M) retd h1147 Sousa Dr (L) ◎
Thurber Herbert A (Hazel M) retd h7 W Grosse Point Dr (L) ◎
" Laura M Mrs mgr Largo Flex Reporductions h2748 Shaddock Dr ◎
Thurgood Albert C (Vivian E) electn h1611 Stevenson Dr ◎
" Ernest E h1007 Seminole St ◎
" Robt J (Marne B) clk PO h1223 Murray Av ◎
Thurman Eug (Sue) lawn serv h1641 S Myrtle Av
" Melvin (Gayle) USA r1641 S Myrtle Av
" Nancy W (Wid Wm H) r208 S Venus Av
" Paul L (Joan) slsmn Davis-Beatty r210 Temple La (L) ◎
Thurmer Eliz Mrs h121 Far Horizons Mobl Home Pk
Thurmond John H (Rita V) phys 304 W Bay Dr (L) h789 20th St SW (L)
Thurnau Eug R (Edna) firefighter City Fire Dept h93 Arnoni Dr (D) ◎
Thurner Max (Marie) retd h311 Sky Harbor Mobl Ests
Thurness E Jane h1340 Fairway Dr (D) ◎
Thurow Albert J (Glenda) slsmn Stanley Sports Sup rLimona Fla
" Electronics Of Clearwater Inc Franklin D Brantley Mgr 1208 Rogers St
" Irwin L (Lucille) retd h632 Shore Dr (L) ◎
Thurston Bert (Phyllis M) tchr Clwtr Hi Sch h1742 Sharondale Dr ◎
" Burnard A (Norma J) mech Grant Motor (St Petersburg Fla) h11 E Overbrook St (L) ◎
" Dale O (Inge E) mech Grants Mtrs h1719 Sharondale Dr ◎
" Judy studt r1719 Sharondale Dr
" Lydia (Wid Ray) h131 Bay Breeze Trailer Park
" Marguerite M (Wid James T) h811 Pine St ◎
" Richd H (Edna B) retd h3032 Sunset Blvd (BB) ◎
" Sandra K studt r11 E Overbrook St (L)
Thweatt James E (Melba) retd h1389 Belcher Rd (L)
Thweet Don (Dianna) inspr Road Campers h449 Douglas Av (D)
Thwing Alice V Mrs (Alice's Beauty Shop) r12638 Oak St (L)
" David A (Emma C) USAF h877 N Clearwater-Largo Rd (L)

Tiara Beauty Salon (Mrs Freida L Kowalski) 418 Laura St
Tibbals Frances Mrs assoc Winston Realty h2455 Indian Av (L) ◎
Tibbens Charles R (April S) policemn City Police Dept h2086 N Keene Rd ◎
" Linda L r79 Arnoni Dr (D)
" Virginia M (Wid Rex T) h79 Arnoni Dr (D) ◎
Tibbetts Robt A (Flora B) retd h601 Alcove Trailer Park
Tibbitts Carl H (Jessie H) h1227 Pineview Av ◎
Tiberi Auginio h802½ Turner St
" Joseph (Anna L) genl reprmn FHA h1002 Pine St ◎
Tibert Ernest A (Margt M) pres Fla Fabric h2746 Terrace Dr ◎
Tice Apartments Mrs Rosalie I Tice Mgr 665 Bay Esplanade
" Edw (Dorothy) retd h630 Embassy Mobile Home Park
" Geo A (Rosalie I) indus sls Fla Pwr h665 Bay Esplanade Apt 1 ◎
" J D (Gladys L) emp J P Hood's h1611 St Mary Dr (D) ◎
" Ralph M (Verna) retd h12623 139th St N (L) ◎
" Rosalie I Mrs mgr Tice Apts r665 Bay Esplanade Apt 1
Tichenor Durand E retd h880 Mandalay Av Apt 119
Ticher Sharon r1562 S Missouri Av Apt 3
Tick Tock Jewelry Shoppe (Wm W Ward) 28 S Garden Av
Tick-Tock Lounge & Package Store (Gregory H And John Waschak) 300 S Prospect Av
Tickett Alex h1718 Cleveland St ◎
Tickle Arth J (Sharlene) asmblr Douglas Mfg h1836 Audrey Dr ◎
Ticknor Howard W (Jean C) USAF h7319 Lexington La
Tides Apartments (John B Derrickson) 409 East Shore Dr
" The (Kenneth C And Mrs Nellie M Staudacher) gifts 715 S Ft Harrison Av
Tidswell J Vernon (Mary E) precast formn Marolf Hygienic Cequip h272 E Overbrook St (L) ◎
Tidwell David W studt r609 Palm Dr (L)

FLOOR MASTERS Inc.
FLOOR COVERINGS OF ALL KINDS
FREE ESTIMATES
BETTER FLOORS FOR BETTER LIVING
OAK PARQUET
VINYL TILE AND LINOLEUM
103 N. Greenwood Av. (33515)
Tels. 444-8711 and 447-5305
(See Page 42 Buyers' Guide)

More goods are bought and sold through the Classified Business Lists of the Directory than by any other medium on earth.

TIDWELL

" Maxie (Drucilla B) lab Pinellas Nursery h1106 Palm Bluff St ◎
" Sam A (Mary F) USAF h609 Palm Dr (L) ◎
" Voltaire (Alberta) jan Clwtr Sun h1014 Metto St ◎
Tiede A W Mrs h208 Live Oak La (L) ◎
" Mary Sue (Wid A J) h1363 Summerlin Dr ◎
Tiedemann Hans (Margt) retd h272 Wertz Dr ◎
" Margt Mrs maid Osceola Inn r272 Wertz Dr
" Raymond H (Eileen A) retd h534 Hillcrest Dr (L) ◎
Tiefenbruch Eleanor M (Wid Charles J) slswn Ray Allen Inc h19 S Neptune Av ◎
Tieman Lawrence A W (Geneva L) sls mgr Massey-Andrews Plymouth h1425 Kings Hwy ◎
" May M (Wid Arth J) h1116 Stevenson Av ◎
Tiemann John G (Louetta) retd h2063 Attache Ct ◎
Tierney A B (Mary) h31 Island Way Apt 504 ◎
" Donald R (Lorraine J) eng Honeywell h324 Keating Dr (L) ◎
" Edw F (Frances B) retd h407 S Roebling Rd (B) ◎
" Wm J (Florence L) h880 Mandalay Av Apt 634
Tietjen Adolf H (Olive M) retd h304 N Cincinnati Pkwy ◎

TIETJEN EDWARD H (Ann L) County Constable District No 3, 2659A Gulf-To-Bay Blvd, Tel 726-1825, H1478 Fairmount St, Tel 446-0612

" Edw P studt r1478 Fairmont St
Tietz Edwin J (Emily I) retd h711 S Lincoln Av Apt C10
Tietze Robt M (Phyllis S) pharm rep 405 Kerry Dr h405 Kerry Dr ◎
Tiffany Angus (Ethel) retd h605 South Gate Mobl Home Park
" Glenn E (Lorene) slsmn Rutenberg Home h1653 Parkside Dr
" Harry L (Erma A) retd h3648 High Bluff Dr (L) ◎
" Manor Apartments 561 Mehlenbacher Rd (L)
Tiffert Frank (Frances) h12072 144th La N (L) ◎
Tiffin Jay H (Charlotte) v-pres & trust ofcr First Natl Bk h456 Gardenia St (B) ◎
Tifft Emerson B (Cath M) retd h1455 Hibiscus Cir S ◎
Tift Lila E (Wid Leroy E) opr Genl Tel h903 Hawkins St ◎
Tiger Joan E Mrs ofc sec Charles D George r402 S Comet Av
Tiggett Lela Mrs clk h911 Engman St ◎
Tighe Edw M h15149 Westminster Av ◎
Tignor Robt (Marguerite M) h1486 Heather Dr (D) ◎
Tiki (John Panuthos) motel 145 Brightwater Dr
Tilinger Wm F (Jeanette M) slsmn h2227 Harn Blvd ◎
Tillard Louis H (Marion R) retd h11492 119th Ter N (L) ◎
Tiller Mary B Mrs h1500 W Bay Dr (L) Apt 210
" Wm H (Ann E) elec eng Honeywell h1317 Murray Av ◎
" Wm N (Bertha A) retd h1590½ 10th St S (SH) ◎
Tillery Billy G (Patricia P) (H A Tillery A Sons Wldg) h1751 W Manor Av ◎
" Edwin hlpr Raynor Co r247 M Rd
" Edwin M (Donna J) wldr Tillery & Sons h2747 State Rd 590 (SH) ◎
" Huston A (Gladys S) (H A Tillery & Sons Welding) h1741 W Manor Av ◎
" Ralph (Denise A) hlpr Sunset Air Conditioning h1372 Browning St ◎
Tilley Annie L (Wid Henry R) cafeteria wkr Clwtr Hi Sch h535 Louden Av (D) ◎
" Caroline L Mrs mgr Tilley Jwlry r608 N Osceola Av
" Eva R (Wid Frank) retd h1843 San Mateo Dr (D) ◎
" Geo P (Margt P) retd h646 Magnolia St (D) ◎
" Grace H (Wid Milton) h351 E Overbrook Dr (L) ◎
" Helene S Mrs r732 3d Av SW (L)

TILLEY JEWELRY CO

CAROLINE L TILLEY, MANAGER
FINE JEWELRY, DIAMONDS, WATCHES
GORHAM, TOWLE, REED AND BARTON
KIRK, INTERNATIONAL, LUNT, WALLACE
HEIRLOOM AND TIFFANY STERLING
LENOX AND TIFFIN CRYSTAL
FINE WATCH REPAIRING
YOUR JEWELER FOR 65 YEARS
431 CLEVELAND ST
PO BOX 239 (33515)
TELEPHONE 446-1105

" Jo Ann tchr Clwtr Sr Hi Sch r535 Louden Av (D)

TILLEY READE F (Caroline L), Optometrist, 431 Cleveland St, Tel 446-1105 And V-Pres-Dir First Federal Savings & Loan Association Of Clearwater, H608 N Osceola Av, Tel 446-1106

" Richd S (Shirley A) control clk Data Processing Dept h1300 Arden Av ◎
" Sharon A teller First Natl Bk Of Belleair Bluffs r1489 Laura
" Wm H (Grace G) retd h1660 Rosery Rd NE (L) ◎
Tillis Georgia P (Wid Saml W) (Bassadena Apts) h1148 NE Cleveland St ◎
" Rudolph E (Ida M) h1448 NE Cleveland St
" Wm B tile str Weaver's Tile rPalm Harbor Fla
Tillisch Selmer J (Ruth V) h1751 Bellemeade Dr ◎
Tillman Dewey O (Katherine L) USAF hKapok Trailer Pk Lot 158
" Robt A (Patricia M) patrolman Belleair Police Dept h1011 Madison St (L) ◎
" Ron retd h1114 Eugenia St Apt 4
" Roxie maid h811 La Salle St
" Saml F (Dorothy M) retd h3176 Stratford Dr (L) ◎
Tilton Anna A Mrs h261 4th St NW (L) Apt B

TILTON

" Earle B (Bernice S) retd h405 Orangewood Av ◎
" Richd (Pearl) retd h1310 W Ann Cir ◎
" Robertson (Kath H) retd h1107 Stephan Foster Dr (L) ◎
Tilyou Warren E (Christine M) (Warren Tilyou Ins Agcy) r2215 Bow La
" Warren Insurance Agency (Warren E Tilyou) 935 Main St (SH)
Timan Lewis (Nerine) (Sonya's Resort Wear) h2271 Palmetto Dr ◎
Timberlake Bertha L (Wid Will) h615 Louden Av (D)
" D W (Dorothy S) retd h800 S Duncan Av ◎
" Robt B studt r800 S Duncan Av
Timblin Thos R (Helen) winter res h2386 Demaret Dr (D) ◎
Timerson Geo W (Lola E) retd h2740 Pinehurst Av (BB) ◎
" Lola E Mrs recpt Natl Biff Burger Sys r2740 Pinehurst Av (BB)

TIMES PUBLISHING CO, Publishers, St Petersburg Times And Evening Independent, Clearwater Bureau 311 S Osceola Av, Tel 446-1056 And Times Bldg 440 1st Av S, St Petersburg, Fla, Tel 894-1111

Timian Harold L (Sandra G) litho opr St Pete Printing h1359 Curtis Dr E ◎
Timm Conrad E retd h721 Lakeside Dr (L) ◎
" Raymond (Anne) retd h2000 E Bay Dr (L) Lot 175
" Wm F (Mildred W) h1469 High Bluff Dr W (L) ◎
Timmans Lee J r2246 Nolan Dr (L)
Timmer Joyce (Wig City) rNew Port Richey
" Kasper G (Grace R) lawn serv 125 W Grapefruit Cir h125 W Grapefruit Cir ◎
Timmerman Edw C Jr (Anna R) h1760 Suffolk Dr ◎
" Ethel S (Wid Floyd) h700 Skyview Av ◎
" Fredk W (Myra R) retd h400 Broadway (D) ◎
" Robt M mtcemn County Bd Educ h709 N Ft Harrison Av Apt 9
" Wm F (Joyce) emp Tampa Elec h15596 Bedford Cir E ◎
Timmins Edw T (Eliz) h345 Boulevard Trailer Park
Timmons Alberta Mrs maid h13048 119th St N (L) ◎
" Mary tchr County Bd Educ h149 Pinewood Av ◎
" Priest T h1025 N Missouri Av ◎
Timpe Bertha M Mrs retd h1520 San Mateo Dr (D) ◎
Tims Freeman (Laura B) shoe shiner Tedrick's Barber Shop h702a Eldridge St
" Lewis B h339 New Ranch Trailer Pk
Tinch Reebecca Mrs cook Ridgecrest Elem Sch h1382 Baskin Dr (L)
Tindall Betty J studt r2073 Envoy Ct
" Betty J (Wid Robt) h2073 Envoy Ct ◎
Tinder L Halbert (Earnestine M) assoc William G "bill" Neely h509 Osceola Rd (B) ◎
Tindol James C (Inez) emp Adams Constn h713 3d Av NE (L) ◎
Tinker Albert (Florence L) h433 Broadway (D) ◎
" Allan M (Irma R) retd h1926 Sandra Dr ◎
" Douglas lab r14896 63d St N
Tinkey Nellie F (Wid Howard) h1528 Orange St ◎
Tinkham Jennie E (Wid Leroy C) retd h1284 E Idlewild Dr ◎
" Sherman L (E Frances) insp FAA h1406 Lotus Path ◎
Tinkle Oren (Dorothy) winter res h102 Alcove Trailer Park
Tinley David (Faye) firefighter City Of Clwtr h bldg 20 Fleetwood Manor Apts Apt 8
Tinnes John winter res h1500 San Helen Dr (D) ◎
Tinnesz Anton J (Mary D) meat ctr h1271 N Sedeeva Cir ◎
Tinney Earl E (Patricia A) claims supt State Farm Mut Ins h1143 Woodbrook Dr (L) ◎
" Frank N USN r1143 Woodbrook Dr (L)
" Gerald P (Carolyn E) (Crest Chemical) (SH) h1355 Jeffords St ◎
" Henry F (Irene) mgr Manatee Seed & Sod Garden Shop rSt Petersburg Fla
" Quentin (Marguerite) retd h605 Donovan's Trailer Park
Tinny Donald F (Geraldine M) repr Genl Tel h246 Washington Dr (SH) ◎
" Geraldine M Mrs ofc sec Safety Harbor Jr Hi r246 Washington Dr (SH)
" Kenneth J (Hallie M) mgr Greyhound Stge & Hauling h906 N Belcher Rd ◎
" Margt L Mrs ofc sec Macgregor Assocs r107 N Glenwood Av
" Wm O (Margt L) servmn D Mills Htg & Air Cond h107 N Glenwood Av ◎
Tinsley Carl L (Hazel O) servmn City Fuel Oil Of St Petersburg h1268 New York Av (D)
" David L (Faye) firefighter City Fire Dept rS Greenwood & Druid Rd
" John H (Kath H) pres Joti Photography h1743 Oakdale La E ◎
" Kathryn tchr Plumb Elem Sch r1743 Oakdale La E
" Kenneth L studt r1268 New York Av (D)
" Thos R (Frances F) h400 Glenneslane (D) Apt 305 ◎
" Von Etta E (Wid Robt H) h105 S Duncan Av ◎
Tintera Henry R (Anita A) controller Armour & Co h1951 Summit Dr ◎
Tiny Home Trailer Court (Edw And Mrs Mildred B Vogeney) 506 4th Av NE (L)
Tippens Elmina C Mrs mach opr Universal Cigar h369 4th St NW (L) ◎
Tipper Wm J (Helen B) retd h1402 N Osceola Av
Tippet Earl J (Eliz M) retd h1905 Pine Tree La (BB) ◎
Tippin Howard A (Florence) h212 New Ranch Trailer Pk
Tipton Edna S Mrs Winter Res h132 Booth Av Apt 1
" Ernest S dept trainee Kwik Chek r1141 Angle Rd (D)
" Geo W (Myrtle E) mtce iii County Nursing Home h1568 Young Av ◎
" Grace H (Wid Wm H) retd h200 Bay Haven Ct Apt A
" Harold D (Helen M) mgr Winn Dixie h1141 Angle Rd (D) ◎
" Hubert E (Dorothea) reg rep Goodbody & Co rHarrison Av (BB)

HART-SCHAFFNER & MARX
NUNN-BUSH SHOES
512-514 Cleveland St., Clearwater
Shorts INC.
EVERYTHING FOR THE WELL DRESSED MAN
(See Page 28 Buyers' Guide)
Tel. 446-5927

TIPTON
" Jack L (W Grace) (Tiptons' Standard Serv) h1701 Audrey Dr ◎
" Jack L Jr USN r1701 Audrey Dr
" John G (Amelia P) installer Vickers Htg & Air Conditioning h706 S Lake Dr ◎
" Joseph H (Norma L) plmb h12125 Ridge Rd SW (L)
" Nell M (Wid Henry R) h3292 19th Pl SW (L) ◎
" Richd (Colletta) emp Seminole Awning h1013 Ridge Rd SW (L) ◎
Tipton's Standard Service (Jack L Tipton) 1699 US Hwy 19 N
Tirabassi Santo S (Greta E) retd h1027 Sunnydale Dr ◎
Tirrell Kathryn O retd h711 S Lincoln Av Apt B1
" Warren C (Marjorie F) h1742 E Druid Rd ◎
Tischer Dorothy E (Wid Theo W) librn Largo Central Elem Sch h2344 Shelley St Apt 10 ◎
Tischler Herbert A (Gladys A) mech Airport Shop h3592 Camelia Pl (L) ◎
Tischouser Florence E (Wid R C) h1101 Victoria Dr (D) Apt 11
Tisdale Madeline h2100 Nursery Rd Apt 19f ◎
" Nancy r2100 Nursery Rd Apt 19f
" Olin (Wilma) lab City Sanitation Div h903 Carlton St
" Vera G (Wid Wm J) h1005 Canterbury Rd ◎
" Wm J (Eliza J) pntr h1544 S Prescott Av ◎
" Winnie Lee Mrs maid r1130 Engman St
Tisdel Alpha V (Delberta B) retd h801 South Gate Mobl Home Park
Tiso Joseph (Lucille) winter res h1187 Grove St
Tisone John (Connie A) h1911½ Drew St ◎
Tissell Virginia H Mrs h2693 Pinehurst Av (BB) ◎
Tita Gregory studt r2415 Nash St
" John (Sonya) tech Honeywell h2415 Nash St ◎
" Nancy nurse Morton F Plant Hosp r2415 Nash St
Titi Rose Mrs h910 Pine St ◎
Titley Kath G waitress Clwtr Country Club r14743 Sunset Dr (L)
Titsch Paul O (Emmy) retd h2573 Keene Park Dr (L) ◎
Titsworth Eloise bkpr Largo Jr Hi Sch r1400 Pinebrook Dr
" Judson III (Eloise) acct Ins Consultants Management Agcy h1400 Pinebrook Dr ◎
Titterington Geo (Theressa M) retd h1800 Balmoral Dr ◎
Tittle Edw R (Laura M) retd h713 South Gate Mobl Home Park
Titus Bertha E Mrs assoc Schaff Realty r809 Wellington Dr
" Edwin (Grady) retd h1220 Twin Lakes Trailer Lodge

TITUS ENGRAVING (Walter L And Lelia G Titus), Rubber Stamps, Steel Stamps, Stencils, Molds, Name Plates, Panels, Dials, 31 N Clearwater-Largo Rd (Largo; 33540) Tel 581-5369

" Lelia G Mrs (Titus Engraving) r930 5th Av NW (L)
" Mabel M (Wid Ralph) retd r1601 Long St
" Maud B (Wid Warren E) retd h117 Harbor Bluffs Dr (L) ◎
" Paul F real est agt h1601 Long St ◎
" Walter L (Lelia G) (Titus Engraving) h930 5th Av NW (L) ◎
" Wm H (Bertha E) slsmn Schaaf Realty h809 Wellington Dr ◎
Titzel Thelma B (Wid Walter R) slswn Blanton Realty h405 Venetian Dr ◎
Tivnan John T (Elaine K) h1052 Commodore St
Tjaden S Louise (Wid Edw W) retd h137 Douglas Av (D) ◎
Tobaison Lawrence (Sue) retd h2790 US Hwy 19 N Lot 28
Tober Glenn lieut Environmental Science Servs r410 S Meteor Av
" Henry (Mollie B) retd h410 S Meteor Av ◎
Tobey Clifford W (Bertha) h110 Teal Dr ◎
" Julia A (Wid Harold C) h2605 Adrian Av (L) ◎
Tobias James A (Shirley M) dentist 1201 S Highland Av Suite G h1749 Longbow La ◎
" John (Eva S) constn wkr h1531 Meadow Dale Dr
Tobin A Thos h2232 Lancaster Dr ◎
" Athelene D studt r3297 21st Av SW (L)
" Geo (Freda) retd h bx456 Roosevelt Blvd Rt 1
" Harold r63 Trailer City
" Harold (Minnie) retd h1040 Main St (D) Lot 44
" John C retd h501 4th St SW (L) ◎
" Joseph E (Mitsue) supt C A Peterson h13 Belle Meade Cir (L) ◎
" Kenneth E (Mildred V) h2944 W Bay Dr (L) Apt 104
" Marie M (Wid Danl P) h1014 Victor Dr (D) ◎
" Thos J (Cath) winter res h40 Joyce St (SH) ◎
Tobler Barbara J sec Data Processing Dept r1026 Cedar Dr (BB)
Tocco Beverly Mrs v pres Fla Fork Lift h15408 Bristol Cir W ◎
Todaro Columbus J (Dorothy B) retd h12473 Ridge Rd SW (L) ◎
Todd A Frank (Lois) retd h880 Mandalay Av Apt 735
" Augustine J (Frances P) retd h700 Orange Av ◎

TODD
" Bernadette G (Wid Harold) h880 Mandalay Av Apt 909
" David A mtcemn i County Hwy Dept rRt 1 Tarpon Springs Fla
" Ernest F (Gertrude) retd h222 15th Av SW (L) ◎
" Flora G (Wid Austin H) mus tchr 218 Bailey St (SH) h218 Bailey St (SH) ◎
" Fred R (Joyce A) whse mgr Food Fair h2158 Barcelona Dr ◎
" Geo ofc mgr Brower & Son r (D)
" Geo L (Todd's Restr) r305 Rowena La (D)
" H Russell (Elinor V) h31 Island Way Apt 906 ◎
" Hiram C Jr (Marie V) h1380 Pierce St ◎

TODD HYATT STORES, W Rea Lee III Genl Mgr, Frigidaire Dealer, Refrigerators, Ranges, Automatic Washers And Dryers, Dishwashers, Water Heaters, Zenith, RCA Radios And Television, Kitchen Aid Small Appliances, Sales And Service 3333 38th Av N (St Petersburg, Fla; 33713), Tel 527-6661

" James (Trudy) driver County Educ h1132 Belleair Rd ◎
" James (Gladys M) retd h2639 Japonica Dr ◎
" Jane L (Wid Hobart H) h305 Rowena La (D) ◎
" John R (Mabel) lwyr 503 Cleveland St Rm 503 h2230 Nursery Rd Apt A9
" Joseph N (Mary E) auto equip opr i County Hwy Dept h1733 Carlisle St ◎
" Leaman W greens supt Dunedin Country Club r136 Carlisle Dr Palm Harbor
" Mildred L (Wid Edgar B) retd h1272 Caracas Av ◎
" Myrtle Mrs rMease Manor
" Pamela studt r2158 Barcelona Dr
" Roland H (Eliz B) retd h31 Island Dr ◎
" Sammie (Iris M) lab hRear 205 S Madison Av ◎
" Saml C retd h2 Causeway Blvd (D) Apt 108 ◎
" Stella (Wid Frank) retd r1132 Belleair Rd
" Woodrow W (Marjorie J) h1020 Willowbranch Av
Todds-Fine Foods (Joseph G Bienko) restr 465 Main St (D)
Todhunter G Emory retd h1272 N Sedeeva Cir
Toelke Winifred Mrs h1028 Sou Comfort Mobile Vil
Toepper Henry C (Christine S) retd h1215 Aloha La ◎
Tokar Lawrence C (Helen J) carrier PO h1490 Canterbury Dr ◎
Tokarske Carl driver Jack's Landscaping r1915 Whitney Rd
" Ernest C (Beatrice E) h1915 Whitney Rd ◎
Tokos Danl M (Ann D) mgr Culler Furn h541 14th Av S (SH) ◎
Toland Charles B (Amelia) retd h117 Oriole St ◎
" Charles B h1681 Idle Dr ◎
" Helen A (Wid Alf L) h258 Temple La (L) ◎
" Henry h880 Mandalay Av Apt 321
" Walter (Helen) winter res h1611 Sunset Dr ◎
Tolbert Albert (Frances) mtcemn h1296 Crosby St (L) ◎
" Bess M Mrs h bldg 4 Fleetwood Manor Apts Apt 8
Toler Carl L slsmn Absher Motors rSt Petersburg Fla
" Hugh L (Shirley E) mgr Hillsboro Finance h458 Imperial Dr (L) ◎
Toll Bridge Sundries (Wm J Renslow) 642 S Gulf View Blvd
Tollefsrud Clarence I (Ingen O) retd h1665 Parkside Dr ◎
Tollerson Dennis L r1406 N Ft Harrison Av
" Fenton O (Nellie H) retd h1406 N Ft Harrison Av
" Nellie H Mrs mgr Upton's Bayshore Store r1406 N Ft Harrison
Tolliver Willie (Edna B) mtcemn Twin Lakes Trailer Park h1135 Pierce St
Tollon Angel V (Wid Michl) retd r16 Birdie La (D)
Tolman John D (Barbara S) retd h1344 Marjohn St ◎
Tolon James (Helen) winter res h2491 Nursery Rd Lot 43
Tolos Geo Jr h214 Brightwater Dr Apt 4
Tolvan Nancy Mrs emp Mease Manor h1129½ Bass Blvd (D)
Tom & Mollie's Service Center (Tom O Mc Namara) 9494 Ulmerton Rd (L)
Tom's Barber Shop (Thos Dann) 3151 E Bay Dr (L)
" Barber Shop (Orville T Robinson) 1933 US Hwy 19 N
" Pizza & Hoagie Shop (Thos F Falone Jr) 1916 Gulf-To-Bay Blvd
" Shoe Repair (Thos A Rice) 1890a Drew St
Tomalesky Melva M Mrs assoc David E Edmunds r1841 Stancel Dr
" Michl S studt r1841 Stancel Dr
" Peter (Melba) mech National Aviation Academy h1841 Stancel Dr ◎
Tomalty Lyall J (Agnes) retd h1331 Main St (D) Apt 440

Suncoast Realty and Insurance
1420 GULF-TO-BAY BLVD.
CLEARWATER
442-3121
REALTOR
Rentals
Residential
Commercial
Property Management
Waterfront
Business Opportunities
Income Property
(See Page 73 Buyers' Guide)

McMullen's Feed Store Inc.
• FERTILIZERS
• SEEDS
• FEEDS
• INSECTICIDES
• FARMERS SUPPLIES
• GARDEN EQUIPMENT AND TOOLS
• MOWERS AND REPAIRS
Headquarters for VIGORO and SWIFTS PLANT FOODS
Phone 446-5961
Ask for C. LESTER McMULLEN for Expert Advice on Your Lawn and Garden Problems
1220 S. Fort Harrison Ave.
(See Page 42 Buyers' Guide)

United Delco
AUTO ELECTRIC
ELECTRIC AUTO-LITE SERVICE
115 S. GREENWOOD AVE., CLEARWATER
(See Page 9 Buyers' Guide)
TEL. 446-3061

ATON MUSIC CO.

OF CLEARWATER INC.

KEYBOARD HEADQUARTERS IN CLEARWATER

1659 Gulf-To-Bay Blvd.

PHONES 446-6541 and 446-9259

(See Page 67 Buyers' Guide)

PHONE 446-3055

JOHN S. RHODES, Jr.
FUNERAL DIRECTOR
1721 GULF-TO-BAY BLVD. (See Page 48 Buyers' Guide) CLEARWATER

PHONE 446-3055

Tomaschek Ludwig (Erna H) retd h969 7th Av NE (L) ◎
Tomaselli Anthony (Rosalee) barber (Tampa Fla) h2069 Envoy Ct ◎
" Charles (Ann) h249 Jasper St (L) Lot 94
Tomaso Marie h249 Jasper St (L) Lot 314
Tomberlyn Munro h720 Milwaukee Av (D)
Tomchik Susan h309 Belleview Blvd (B) ◎
Tomczak Christine studt r1556 Satsuma St
" Gloria studt r1556 Satsuma St
" Henry P (Jane M) area mgr Philco Ford h1556 Satsuma St ◎
Tomei Phillip J (Eunice M) h711 Bay Esplanade ◎
Tomkins Geo L (Thelma R) retd h2307 Demaret Dr (D) ◎
Tomkinson Richd B (Theresa A) retd h2154 N Hercules Av ◎
Tomlin Robt G (Frances) dept mgr Maas Bros h864 Imperial Dr (L) ◎
Tomlinson David A (Arbara W) plmb Olstein Plumbing h1496 S Greenwood Av
" Emmett F comnr Town Of Belleair h310 Palmetto Rd (B) ◎
" Helen (Wid Russell F) h616 S Betty La Apt 4
" Marion T (Wid L C) h420 Wildwood Way (B) ◎
" Maurice H Jr (Dorothy R) retd h1164 Suemar Rd (D) ◎
" Richd R (Winifred J) formn Aerosonic Corp h1007 Damrosch St ◎
" Robt retd r1007 Damrosch St
" Thos J (Reta) slsmn Flea Market h813 Palm Blvd (D) ◎
Tommaso John A (Thada) constn wkr h1280 Franklin St Apt 4
" Thada M Mrs ofc sec Rhodes Ins Agcy r1280 Franklin St Apt 4
Tompkins Fermon R (Heddy) retd h509 Palm Dr (L) ◎
" Franklin H (Cora Lee C) retd h2624 Fujiama Dr ◎
" Howard B (Elva E) retd h2945 Del Rio Dr (BB) ◎
" James C (Carol P) trucking 13650 126th Av N (L) h13650 126th Av N (L) ◎
" L W h2965 Los Altos Dr (BB) Apt 5
" Lula B Mrs hBayview Gardens Apt 10e
" Robt S (Martina J) retd h880 Mandalay Av Apt 540
" Theo O (Edith T) retd h2025 Yale Av (D) ◎
" Thos slsmn Am Bakeries Surplus Store rTarpon Springs Fla
" Wm (Florine) h308 Parkwood Estates
" Wm J (Marion A) winter res h1603 Miller Av ◎
Tompt Mary E (Wid Charles) h1121½ Broadway (D)
Toms Geo A (Eileen O) pntr h783 Pinewood Dr (D) ◎
" Hazel (Wid Elmer E) retd h109 Town & Ctry Mbl Hm Pk (L)
Tomson Eliz J r221 Holiday Harbor Mobile Ct
" Laura M (Wid Harold W) retd h221 Holiday Harbor Mobile Ct
Tondo Alvar (Eliz) retd h bldg 16 Fleetwood Manor Apts Apt 1
Toner Mary B (Wid Patk J) h515 Yelvington Av ◎
Tones Howard (Laura) h2766 US Hwy 19 N Lot 45
Tong Robt T (Elene S) cost acct E C I h705 25th St SW (L) ◎
Tonkin C Wm (Jane E) retd h337 Lakeside Park
" Gerald (Opal) retd h211 Alcove Trailer Park
Tonn Arth L (Vera L) slsmn h1101 Flushing Av ◎
Tonne Theo P (Marion) retd h155 Bluff View Dr (BB) Apt 302 ◎
Tonneman Gus (Alice) retd h85 2d St (D) ◎
Tonnesen Thor (Dolores H) dental tech h1789 N Haines Rd ◎
Tonney Paul (Hope) slsmn B J Liquor Store
Tonry C Edw Jr (Nancy) mech Yates Auto Serv h2873 Roberta St (L) ◎
" Helen C Mrs tchr Kennedy Jr Hi Sch h115 N Meteor Av ◎
" Robt studt r115 N Meteor Av
Tooke Evelyn C Mrs (Evelyn's Beauty Shop) h1065 Charles St ◎
" John G (Joan K) agt Bankers Life h1637 Arbor Dr ◎
" Larry USAF r1065 Charles St
" O J (Hazel B) bldg contr h2559 Gary Cir (D) ◎
Toole Clyde W (Patricia A) groundsmn Dunedin Country Club h1156 Orange Av (D) ◎
Toom Alex (Gladys E) retd h2071 Timber La ◎
Toombs F Raye (Gladys M) retd h31 Island Way Apt 1107 ◎
" John L (Laura M) insp U S Defense Contr Admn h1454 Michigan Blvd (D) ◎
" Laurine J studt r1454 Michigan Blvd (D)
" Wm W (Eula M) retd h227 N Mars Av ◎
Toomey A Genevieve (Wid Geo W) h681 Druid Park Dr ◎
" Henry J (Cath A) retd h311 Graham Dr ◎
Toose Edw acct Saclapides Campas & Mink rTarpon Springs Fla
Top-O-Town Garden Apartments (Joachim Castell) 403 S Cirus Av
" Of The World Apartments 2020 World Parkway Blvd
" Of The World Apartments 2453 Brazilia Dr
" Of The World Apartments 2454 Brazilia Dr
" Of The World Apartments 2433 Brazilia Dr

TOP-
" Of The World Apartments 2434 Australia Way E
" Of The World Apartments 2021 Australia Way W
" Of The World Condominium Apartments Sidney Colen Developer real est (sls ofc) 2410 Montclair Rd
" Spot Dining (Glenn H & Mrs Ardith N Fischer) 1143 N Missouri Av (L)
" Value Stamps Redemption Center Harvey N Petty Jr Mgr 1269 S Highland Av
" Value Used Cars Inc Earl G Blanton Pres Harry W Moffett V-Pres Robt R Blanton Sec-Treas 1007 S Ft Harrison Av
Top's Restaurant (Donald C Freiberg) 3185 E Bay Dr (L)
Topaz Saml mgr Villas Des Chenes h1500 W Bay Dr (L) Apt 106
Topicz Alex (Helen L) h2367 Cecelia La ◎
" Alex C USN r2367 Cecelia La
" Helen L Mrs production wkr Fla Fabrics r2367 Cecelia La
" John C boat chartering Clearwater Marina r2367 Cecelia La
Toporcer Gustav (Anna) h22 Town & Ctry Mbl Hm Pk (L)
Topp Carl J (Lydia L) atndt Gus's Am Oil Serv Sta h916 Eldridge St
" Celia (Wid Morris) retd r1404 Stewart Blvd
Topper David L h601 Hillcrest Mobl Home Park
Topping Ernest collator opr Reid's Business Forms rSt Petersburg Fla
" Jane D (Wid Jack) h1101 Indian Rocks Rd (B)
Tor Apartments The (John Kosky) 610 Edgewater Dr (D)
Torbert Agnes r809 La Salle St

TORBERT JOSEPH L JR (M Allie), Adv Mgr Clearwater Sun 301 S Myrtle Av, Tel 447-6431, H1520 Pinehurst Rd (Dunedin), Tel 733-3756

" Judy Mrs maid hGreenwood Apartments Apt 6
" Regina studt hGreenwood Apartments Apt 3
" Tommie (Fannie L) constn wkr Sugar N Spice Coffee Shop hGreenwood Apartments Apt 3
Torbron Edith Mrs sten Snibbe Sports Publ r1040 10th Av NW (L) Apt 3
" Robt W (Edith T) (Alta Vista Apts) h1040 10th Av NW (L) Apt 3 ◎
Torbush James R (Daisy D) retd h725 5th St S (SH) ◎
Torgerson Joseph L (March) h628 Lakeside Park
Torman Ellene (Wid Charles J) slswn h2725 County Rd 50a
Tornberg Henning T (Linnea M) retd h12683 Indian Rocks Rd (L) ◎
Tornwall Lang & Lee Charles R Wintz Res Partner acct 301 Pierce St Rm 209
Torrance Anna R (Wid Wm S) retd h1101 Victoria Dr (D) Apt 24
" Frank G (Hilda) h200 Main St (D) Apt 9
" Vera h922 Highland Av (D) ◎
Torrence David D (Violet L) retd h266 Lyndhurst St (D) ◎
Torres John G (Marian K) retd h423 Wildwood Way (B) ◎
" Joseph (Susan) retd h133 Bailey St (SH) ◎
" Marian K Mrs sls dept Maas Bros r423 Wildwood Way (B)
" Ruby retd h2071 Druid Park Dr ◎
Torretta Danl N (Susan) phys 511 S Belcher Rd rTampa Fla
Torrey Carl V (Adelaide) (Brewster Serv) h210 Brightwater Dr Apt 6
" Cecil clk PO h1239 S Sedeeva Cir ◎
" Hope V Mrs (Elbow Room) r14411 US Hwy 19 S
" Paul E (Hope V) (Elbow Room) h14411 US Hwy 19 S
Tortersen Marjorie H Mrs investigator County Dept Social Servs rPalm Harbor Fla
Toscano Elio (Eve) treas Central Truck Lines h1949 Sever Dr ◎
Tosch Hans R (Frieda) retd h57 Broadway (D) ◎
Toseland Nancy maid Mease Manor r1129½ Bass St (D)
Tosh Aaron R Rev (Stella F) retd h1858 San Mateo Dr (D) ◎
Tossell Bruce A (Vivian H) retd h1715 Dunbar La ◎
Toth Alex (Betty L) stockmn Publix Super Mkt h2315 Pembrook Dr ◎
" Alf J (Mary V) h3065 Cherry La ◎
" Ernest A (Eliz S) slsmn Weaver's Tile h509 Edenville Av ◎
" Geo J (Ethel) retd h1500 Picardy Cir ◎
" Grita M (Wid Anthony) retd h1417 Thames La ◎
" Harrold A (Joan E) party chf Clwtr Eng h13400 126th Av N (L) ◎
" John J (Dorothea O) studt h1106 14th Av NW (L)
" Louis (Eliz E) h308 Palmetto La (L) ◎
" Steve custdn St Cecelia's Cath Ch r1407½ N Osceola
" Thos G (Dorcas A) electronic eng Scientific Research h1389 Viewtop Dr ◎

CLEARWATER LUMBER, INC.
"QUALITY and SERVICE"
610 S. MYRTLE AVE. CLEARWATER TEL. 446-5931
(See Pages 23 and 54 Buyers' Guide)
REMCO

CLEARWATER SUN
PUBLISHED AFTERNOONS and SUNDAY MORNING
301 S. Myrtle Ave., Clearwater (See Page 62 Buyers' Guide) Phone 447-6431

Stewart Bonded Warehouse
AGENTS FOR ALLIED VAN LINES
ALLIED VAN LINES 1125 Eldridge Street (See Page 61 Buyers' Guide) Phone 442-5141

Totten Harvey J hlpr Osteen Elec r1363 Milton St
" James Ljr (Florence A) swtchmn Genl Tel h2422 Havana Dr ◎
" John P (Goldie) emp St Petersburg Water Dept h443 Douglas Av (D)
" Patricia J Mrs retd h1363 Milton St ◎
Touchberry John W Rev (Sheryl S) pastor Faith United Ch Of Christ h1396 S Hercules Av ◎
Touchie Gordon retd h210b Clearwater Point Apts ◎
Touchston Kathleen E Mrs r1006 Eldridge St
Touchton Carl J (Karen S) installer Dick Mills Htg & Air Cond h1545 Scranton Av
" Charles E (Dorothy C) coml fishermn h909 Vine Av
" Cleveland R (Jessie J) mech ii County Hwy Dept r9115 Dreamway St (L)
" David T (Sally D) mach Genl Elec h1772 Eaton Dr ◎
" E R (Helen M) retd h1387 Temple St ◎
" Frank (Susie F) ydmn h3633 Floral Av (L) ◎
" Gene A (Juanita C) rodmn County Hwy Dept h15115 63d St N
" Henry M (Lucile M) auto equip opr iii County Hwy Dept h1115 14th Av NW (L) ◎
" J Harvey USA r815 16th Av NW
" Jerry D studt r1461 S Prescott Av
" Jessie J Mrs opr Genl Tel h11990 137th St N (L) ◎
" Johnny appr Robinson Porcelain Laby r9115 Dream Way Dr (L)
" Leola cafeteria wkr Largo Jr Hi Sch rClw-St Pete Airport
" Lester A (Bertha) retreader Bryan's Inc r9126 109th Av N (L)
" Margt M Mrs med asst John D Bloom r1461 S Prescott
" Michl (Elsia) emp County Sheriff h1507 Arden Av ◎
" Rexall Apothecary Nick Miaoulis Mgr 904 W Bay Dr (L)
" Susie E (Wid Crawford) h15121 63d St N ◎
" Terry L (Glenda S) heavy equip opr h1738 Doncaster Rd
" Tommie (Betty J) lawn serv 815 16th Av NW h815 16th Av NW ◎
" Tommy A (Joanna F) emp Largo Lawn Serv h1185 Bass Blvd (D) ◎
" Tracy A (Faye) wldr Westinghouse h881 2d Av NE (L)
" Wilbur emp Travis Carlton Lawn Serv r815 16th Av NW
" Wm A (Alice M) coml fishermn h1461 S Prescott Av ◎
" Wm C (Eileen L) regional credit mgr Sears h15631 Bedford Cir W ◎
" Wm H (Betty L) lawn wkr h1001 Mark Dr ◎
" Wm H ydmn Osceola Inn r1559 S Myrtle Av (L)
" Wilton (Betty F) mech i County Hwy Dept h1400 Rose St ◎
Tougas Betty L Mrs tchr Dunedin Sr Hi Sch h608 Beltrees St (D) ◎
Toupin Fredk A (Jessie D) retd h7 Winston Dr (B) ◎
Touponce Marcel used car dept Kenyon Dodge r307 3d St (SH)
Tourot Eliz A Mrs (Highland Hill Gift Shop) r1501 N Highland Av
" Whitt (Eliz A) dist mgr Key Men Assoc h1501 N Highland Av ◎
Tousain Carl (Helen) h249 Jasper St (L) Lot 6
Tousignant Wm (Peggy) h318 Bay-Aristocrat
Toussaint Geo E (Irene G) pres Golden Triangle Asphalt h1670 Longbow La ◎
Tout Jack (Adele) formn Sun Craft Products rNew Port Richey Fla
Towar Manufacturing E Ward J Smith Pres mach shop 2068 US Hwy 19 S
Towel And Tog Shop Mrs La Vonne M Magly Mgr linens 2114 Gulf- To-Bay Blvd
Towell Charles L (Ruth R) retd h1419 Overlea St ◎
Tower Alton G Jr (Nan R) pharm Eckerds h7327 Danbury Way ◎
" Forrest R (Bertha) h25 Myers Mobile Home Pk (L)
" Hotel Apartments Mrs Mae M Smith Mgr 881 Mandalay Av
" Mabel E Mrs r2672 Morningside Dr (C)
Towers Bonita B Mrs mgr Accents Of Beauty r3132 Wolfe Rd
" James J (Rose D) pres Jersey Jim Towers T V & Air Conditioning h3223 San Jose St ◎
" James J Jr (Dee A) sec-treas Jersey Jim Towers TV & Air Conditioning h1944 Sever Dr ◎

TOWERS JERSEY JIM TV & AIR CONDITIONING INC, James J Towers Pres, Mrs Rose D Towers V-Pres, James J Towers Jr Sec-Treas, Factory Authorized, Zenith And Motorola, Master Antenna Service, Installations, Complete Television Service, Refrigerators, Ranges, All Major Appliances, Amana Chrysler Coolerator, Air Conditioners 2119 Gulf-To-Bay Blvd (33515), Tel 442-4167

" Richd W (Bonnie) tech Jersey Jim Towers TV & Air Conditioning h3128 Wolfe Rd ◎

TOWERS
" Rose D Mrs v-pres Crystal Lounge r3223 San Jose St
Towle Mary (Wid Linwood E) h4 Myers Mobile Home Pk (L)
Town Apartments 911 Washington Av SW (L)
" & Beach Realty (W Frank Caney) 1444 Gulf-To-Bay Blvd
" & Country Beauty Salon (Mrs Cletta M Allen) 411 S Comet Av
" & Country Market (Robt D Smart) gros 1620 Gulf-To-Bay Blvd
" & Country Mobile Home Park (Oliver R Pritchett Jr) 1915 Seminole Blvd (L)
" Fern h57 1st St (D) ◎
" House Motel (Roger G Owens) 1471 Court St
" House Restaurant And Peers Bar Ross A Guinta Mgr restr 416 Cleveland St
" Margt F (Wid Russell) h1234 Orange Av (D) ◎

TOWN OFFICES (See Belleair—Town Of; Largo—Town Of)

Towne Carpets (Francis E Camper) 1746 Drew St
" & Countrye Products Inc C R Anderson Pres V-Pres-Treas Mrs Celestine A Anderson Sec whol egg & poultry dlrs 1640 N Missouri Av (L)
" Effie winter res h1707 N Ft Harrison Av Apt 5
" Elmore R (Linda L) emp Honeywell h1122 Angle Rd (D) ◎
" Gift Shoppe (Mrs June L Loomer) 210 W Bay Dr (L)
Towner Fred C retd h210 12th Av S (SH) ◎
" Jean D (Wid Harvey A) h304 Patricia Av ◎
Townes Merle E (Eva) h980 7th St NW (L) Lot 63
Townhouses The apts 712 3d Av SW (L)
Townley Paul (Bertha B) mtcemn Maas Bros h1990 Allard Dr ◎
Towns Bradley h1005 Palm Bluff St
" Chas W (Fannie) constn wkr h1390 S Madison Av
" Gladys (Wid Geo A) h1106 N Michigan Dr (D)
" Jack (Nell) h2492 Bayshore Dr (D) ◎
" Jesse Rev (Ada C) retd h1601 W Country La ◎
Townsen Lucy retd r115 Lake Rd
Townsend Albert S (Hazel C) h300 N Osceola Av Apt 6b ◎
" Arlie G (Ruth G) h120 Flamingo Rd ◎
" Arth M (Nietta K) retd hJasper St (L) Lot 117
" Barney R (Dorothy E) mgr Red Carpet Resort h1550 Laura St ◎
" Beauty Shop (Mrs Marjorie M Townsend) 625 10th Av N (SH)
" Bernice Mrs maid r1022 N Greenwood Av
" Blanche C studt r1022 N Greenwood Av
" Charles L (Betty J) diesel mech St Petersburg Fla h1401 Wilson Rd ◎
" Charles W (Opal M) retd h9 S Mars Av ◎
" Clayton M (Frances R) winter res h2587 Gary Cir (D) ◎
" Dorothy M (Wid Joseph A) h714 Bay View Av ◎
" Douglas V (Virginia) retd h126 Rainbow Ct (L)
" Geneva C Mrs ofc sec First Fed Sav & Ln Assn r1805 Mac Cauley Rd
" James E (Christine) (J & J Lawn Serv) h1562 Ewing Av
" James E (Christine A) constn h1492 Tioga Av
" Jane A Mrs acct numberer Bk Of Clwtr h352 Mehlenbacher Rd (B)
" Janet nurse County r352 Mehlenbacher Rd (B)
" Jessie O (Wid Addison C) h1101 Fairmont St ◎
" Joan G opr D'Maria's-beauty Salon r660 Wood St (D)
" Mack L (Annie H) formn D Sanitation Dept h475 Oakwood Dr (D) ◎
" Marie E (Wid Ervin M) retd h1341 S Michigan Av ◎
" Marjorie M Mrs (Townsend Beauty Shop) r625 10th Av N (SH)
" Mildred M (Wid Thos J) retd h125 E Virginia La ◎
" Mildred M (Wid James G) h660 Wood St (D) ◎
" Norman hlpr Clwtr Sun h1505 S Ft Harrison Av
" Obediah (Marjorie P) lab Modern Finish h625 10th Av N (SH) ◎
" Oliver retd h913 Golden Tringl Mbl MNR(L)
" R Tailer (Helene K) retd h105 N Venus Av ◎
" Rudolph W mtcemn Montgy Ward r1022 N Greenwood Av
" Silas retd h1159 N Clearwater-Largo Rd (L) Cottage 7
" Stanley C (Ruth E) retd h310 Harbor View La (L) ◎
" Victor S (Eliz W) retd h701 Patricia Av (D) ◎
" Virginia M Mrs opr Belleair Beauty Salon r1206 Clwtr Largo Rd Lot 126
" Virginia M Mrs opr Belleair Beauty Shalon r1570 Oak St (L)
" W C & Co (Edw W & Mrs Virginia T Dann) importers 1200 New York Av (D)
" Wilbur O (Doris M) retd h113 Crestwood La (L) ◎
" Wm studt r660 Wood St (D)
" Wm (Dorothy) (Searstown Card Center) rSt Petersburg Fla
Townshend John B (Mary C) retd h2944 W Bay Dr (L) Apts 107

ALBERT P. ROGERS Inc.
REALTOR
EXCHANGOR
MLS
HOMES
LOTS
RENTALS
APARTMENTS
RESIDENTIAL
BEACH PROPERTY
Business Opportunities Office Phone 446-5091
Res. Phone 446-2924
1738 N. Fort Harrison Av.
(See Page 77 Buyers' Guide)

KAR-KLEEN
J. WEBSTER and JESSIE RAE McMULLEN
TEXACO GAS
WASHING—WAXING—STEAM CLEANING
211 N. Missouri Av., Opposite Largo High School, Largo, Fla. (33540)
Tel. 584-3360

Wm Henry Inc. "The Suncoast's Quality Department Store"
CENTRAL PLAZA
3100 1st AVE. S.
(See Page 34 Buyers' Guide)
PHONE 894-5131
ST. PETERSBURG

WALKER FORD CO.
FORD CAPITAL OF THE SUNCOAST
Ford Authorized Dealer New and Used Cars and Trucks
2045 U.S. HWY. 19 SOUTH, P.O. BOX 291, LARGO (33515)
TEL. 531-7761

Pelican Restaurant
AIR CONDITIONED
ON CLEARWATER BEACH
Fine Food — Excellent Service
Luncheon, Dinners, Cocktails, Liquor Store
"OPEN YEAR AROUND"
470-72 Mandalay Av. (Clearwater Beach, 33515)
(See Page 82 Buyers' Guide)
PHONE 442-3151

Towsley Wilfred D mech Clearwater Flying Co h621 Stremma Rd NW (L) Lot 18
Towson Harrell N Mrs ofc sec First United Meth Ch r1007 Magnolia Dr
" M Edw (Harrell N) retd h1007 Magnolia Dr ◎
" M Neel studt r1007 Magnolia Dr
Trabosh J A h2566 Gary Cir (D) Apt 7
Trabue Georgia C ofc sec Largo Jr Hi Sch r1475 Blanton La
" John J (Georgia C) emp Pittsburg Testing Laby h1475 Blanton La ◎
Trace Earl J (Dorothy B) h414 6th Av NE (L) ◎
Tracey See Also Tracy
" Earl D (Marguerite L) retd h2006 Magnolia Dr ◎
" Earl D Jr (Carolyn S) counselor Sylvan Abbey Mem Pk h2035 Jeffords St ◎
" Eva M Mrs sls dept Maas Bros r316 Gunn Av
" Kenneth J (Eva M) sch guard City Police Dept h316 Gunn Av
" Steven D surveyor r645 Patricia Av (D)
" Wanda A Mrs nurse Mease Hosp & Clinic h645 Patricia Av (D) ◎
Tracy Alf H Rev (Helen J) assoc pastor First Meth Ch Of Dunedin h431 Wood St (D)
" Anne J (Wid Arth) h301 Donovan's Trailer Park
" Donald (Carolyn B) writer 2137 Capri Dr h2137 Capri Dr ◎
" Dorothy S (Wid A Roger) h310 Sunburst Ct ◎
" Jack F (Betty) h1694 W Harbor Cir (L) ◎
" Jack F Jr studt r1694 W Harbor Cir (L)
" Joseph A (Elaine T) retd h310 Regina Dr S (L) ◎
" Nancy teller First Fed Savs & Loan Assn Of Dunedin r1694 W Harbor Cir (L)
" Robt roof mtce h533 Bamboo La
" Thomas (Ella) retd h307 Twin D Trailer Pk
Trade Winds Apartments (Roy K Frith) 406 East Shore Dr
Trader's Bar (Jerry J Kubal) 1606 N Hercules Av
" Package Store (Jerry J Kubal) 1608 N Hercules Av
Trafford Alden M (Edna M) retd h1632 Woodridge Dr ◎
Tragos E Pete (Eugenia A) h125 Leeward Island ◎
" James G cook Seaspire Restr h600 Turner St ◎
" Tom G (Seaspire Restr) r600 Turner St
Traikoff Mary D (Wid John) h700 S Highland Av ◎
Trailer City Clarence G Seitz Mgr 1650 S Clearwater-Largo Rd
Trailways Bus Lines Gulf Coast Mtr Line Agts 105 S Myrtle Av
Train Russell O (Mildred J) retd h1156 Taylor Av (D) ◎
Trainor John P (Edith D) h1329 Lotus Path ◎
Trammell James L (Claudia F) staff mgr Life & Casualty Ins h1409 Browning St ◎
Trans-Lux Theatre Steph Barber Mgr 4 Sunshine Mall
" Ocean Underwater Association Inc biz org 2037 Gulf-To- Bay Blvd
Transue M Elwood (Marion C) retd h1636 Algonquin Dr ◎
Traotman Alice retd hDonegan Rd Rt 2 (L) Lot 20
Traphagen Irene M (Wid Royce A) h1440 Bay Shore Blvd (D)
" Marie Mrs h2919 Huntington Dr N (L) ◎
Trapkey Geraldine F (Wid Calvin A) h2669 Dryer Av (L) ◎
Trapnell Perry L (Anna M) retd h2990 Huntington Dr N (L) ◎
Trapp Elmer r1332 Dorothy Dr
" Erna A (Wid Alex) r1332 Dorothy Dr
Trappen Francis J (Marjorie R) mech Genl Tel h1348 Fairmont St ◎
" Marjorie R Mrs cook Kings Hwy Sch r1348 Fairmont St
Trascher Eddie J (Claudine S) (Stereo Rama) h1563 Pennwood Cir S ◎
Trask Sherwood (Marion B) h2855 Gulf-To-Bay Blvd Rm 404
" Wm J auto equip opr i County Hwy Dept rSt Petersburg Fla
Traster Sydney A retd h1950 N Highland Av ◎
Traud Geo C (Docia E) acct Darby Darby & Odom h746 Lantana Av (CB)
Traufler S S r610 S Glenwood Av
Trauner Walter B (Audrey M) formn PO h3012 County Rd 31 ◎
Trausch Ray (Stella) h223 Island Way Apt 211
Traut Walter A (Elsie) retd h1020 3d Av NW (L) ◎
Traute Eileen M Mrs legal sec Tanney & Forde r912b Turner St
" G Richd (Eileen M) prod clk Kwick-Chek h912b Turner St
Trautlein Ray W (Mary R) retd h1311 Pierce St
Trautman Art h2000 E Bay Dr (L) Lot 110
" Karyl E (Gertrude J) slsmn St Pete Times h1824 Welland Dr (L) ◎
Trautwein Ethel H (Wid Paul K) h1743 Ridgeway Dr ◎
Traveler's Motel Apartments (Mervyn A Hastie) 408 East Shore Dr
Travelers Insurance Co Robt R Tharin Agt 664 Main St (D)

TRAVELODGE (Don L Seaton), Heart Of Downtown, Central Air Conditioning, Heated Pool, Tubs And Showers, Direct Dial Room Phones, 5 Minutes To Beaches, TV In Room Coffee, Excellent Restaurant Nearby, American Express Sinclair, Shell, Atlantic-Richfield, Carte Blanche, Mobil And Diners Club Credit Cards Honored, Free Reservations Coast To Coast, 711 Cleveland St (33515), Tel 446-9183

Traver See Also Travers
" Cecil C (Harriet R) retd h542 Lexington St (D) ◎
" Gladys M (Wid Clinton) (Gladys Traver Yarn Shop) h803 S Ft Harrison Av ◎
" Gladys Yarn Shop (Mrs Gladys M Traver) 803a S Ft Harrison Av
Travers Wallace E (Jean H) spl agt Northwest Mut Ins h2401 Harn Blvd ◎
Travis Edwin L (Agnes) h1014 Twin Lakes Trailer Lodge
" Robt F Jr (Olivia D) pres Central Roofing Serv h1536 Oak La ◎
" Sherry opr French Quarter Beauty Salon r2226 Norman Dr
" Wm J (Helen) retd h12021 144th St N (L) ◎
Trax Gladys Mrs (Trax Motel) r2730 US Hwy 19n
" Motel (Orville W & Mrs Gladys Trax) 2730 US Hwy 19 N
" Orville W (Gladys) (Trax Motel) h2730 US Hwy 19 N ◎
Traxler Duane M (Marion R) formn Genl Elec h2110 Pleasant Pkwy ◎

" Elvina Mrs custdn Grace Luth Ch r811 Vine
" Emolia W Mrs asmblr Gay Products h568 Vine Av (D) ◎
Traylor John J (Mavis E) insp State Auto Inspection Bur h1305 Woodbine St ◎
" Mavis Beauty Salon (Mrs Mavis E Traylor) 1305 Woodbine St
" Mavis E Mrs (Mavis Traylor Beauty Salon) r1305 Woodbine St
Traynor Ray B (Myrtle E) retd h572 East Park Dr ◎
Traywick Mack electn Home Elec r712½ Seneca
Trcka Frank retd h308 4th Av SW (L) ◎
Treadgold A Galen (Elodie F) mfg consultant 309 W Overbrook St (L) h309 W Overbrook St (L) ◎
Treadway Lula (Wid Vernon P) r960 Union St (D)
Treamer Kathy studt r228 Melody La (L)
" Ruth M Mrs cash Lil Genl Food Stores h228 Melody La (L) ◎
Treasure Chest The (John J Kling) retail & mfg ceramics 1445 S Belcher Rd
" House (Robt L And Mrs Audrey C Williams) genl mdse used 42 N Garden Av
Treece See Also Treise
" Rannel W USMC r2553 Bermuda St
" Vesta I (Wid Wm M) (Candlelight Hairdressers) h2553 Bermuda St ◎
Trees Motel The (Frank Stiers) 1569 S Ft Harrison Av
Treganowan F J winter res h605 Michigan Blvd (D) Lot 84
Tregaskes Karen nurse Community Hosp r1213 Bay Av
Tregillus Cyril A (Muriel E) retd h1500 10th St S (SH) ◎
" Harold G retd h970 14th Av S (SH) ◎
Treiman Karl (Lydia J) h530 Norfolk St (D) ◎
Trein Wm (Charlotte) retd h1803 Chateau Dr E ◎

Treise See Also Treece
" Dennis A (Sandra L) h701b 13th Av SW (L) ◎
" Harold E (Geraldine H) carrier PO h12330 114th St N (L) ◎
" Richd H USAF r12330 114th St N (L)
Trelles Ernest U (Lydia J) retd h1235 S Highland Av Apt 206b ◎
" Pearl C Mrs h1235 S Highland Av Apt 208b ◎
Trellis Fernando retd h1235 S Highland Av Apt 301b ◎
Tremblay Roger C (Lillian K) retd h27 2d Av NE (L) ◎
Tremmel Michl (Gertrude M) retd h445 Poinsettia Rd (B) ◎
Tremper L V retd h414 Far Horizons Mobl Home Pk
Trenchard Wilma Mrs rMease Manor
Trendel James J (Judith A) serv rep Eastman Kodak h2252 Mc Mullen Rd (L) ◎
" Robt A (Dorothy M) (Bob's Sod) h868 De Ville Dr (L) ◎
Trenka Herbert M (Helga M) atndt Curts Gulf Serv Sta h1899 Oak Park Dr S ◎
Trenkas Wm winter res h501 Mandalay Av Apt H13
Trent Aubrey G (Marie A) retd h1350 Parkview La (L) ◎
" James A Jr dept dir Reid's Business Forms rPalm Harbor Fla
Trenton Joyce studt r1338 Stratford Dr
" Motel Bay Apartments (Morris H Schaper) 580 Bay Esplanade
" Peggy D Mrs mach opr Seven Eleven r1338 Stratford Dr
" Robt L (Peggy D) forms analyst h1338 Stratford Dr ◎
Treola Peter (Cath A) retd h101 S Lake Dr ◎

READY MIX CONCRETE
MASONRY SUPPLIES
PLASTER SUPPLIES
1600 N. Hercules Ave., Clearwater
CROOKER BUILDERS SUPPLY CO.
(See Page 24 Buyers' Guide)
CONCRETE BLOCKS
SAND and ROCK
CONCRETE SPECIALTIES
Phone 446-4027

VINDER, INC. - Realtor
HARBOR BLUFFS BRANCH
260 N. INDIAN ROCKS RD.
LARGO, FLORIDA 33540
TELEPHONE 584-2117
PHONE 442-4186
1279 CLEVELAND STREET
CLEARWATER, FLORIDA 33515
(See Page 74 Buyers' Guide)
DUNEDIN BRANCH
1301 BAYSHORE BOULEVARD
DUNEDIN, FLORIDA 33528
TELEPHONE 733-3134
MLS

Trepachko Jeanne E Mrs cash Sun Coast Osteo Hosp r606 4th Av NW (L)
Trepanier Henry S (Sophie R) retd h568 Trade Winds Dr (D) ◎
" Sophie R opr Powder Puff Beauty Shop r568 Trade Winds Dr (D)
Trescott Ercell Mrs h2790 US Hwy 19 N Lot 10
Tresedder Wm F retd h1707 N Ft Harrison Av Apt 10
Tresmeyer Geo (Dorothy S) driver Tropicana h1617 Ridge Rd SW (L)
Trethaway Wm (Ivy S) retd h1353 Howard St ◎
Treuleben Steph St J retd h1615 Turner St ◎
Treving Frank (Eliz) h93 Honeyvine Mobile Home Pk
Trewin David W USAF r3635 Avocado Dr (L)
" Saml retd r3635 Avocado Dr (L)
" Walter W (Ellen E) retd h3635 Avocado Dr (L) ◎
Tri-City Diner (Frank W And Mrs Ethel S Novak) 15678 US Hwy 19 S
Tri-City Metal Products (Berton P Mc Lain) 1992 US Hwy 19 S
Tri-City Mobile Homes Roger W Davis Mgr sls 2157 US Hwy 19 S
" City Motors (Harold Owens) used cars 1861 US Hwy 19 S
Tri-City Nursery (Mrs Nola E Dosch) garden nursery 1845 US Hwy 19 S
" City Phillips 66 Service Station Adrian M Gibson Mgr 2596 E Bay Dr
Tri-City Plaza 2150 US Hwy 19 S
" City Shoe Repair (Michl Cappagli Clemente Carrieri) 2574 E Bay Dr
Triantafilu Nicholas T (Mary L) mgr Eckerd-Douglas h1904 N Highland Av ◎
Tribbey See Also Tribby
" Melvin F (Faith B) eng Genl Elec h3488 Shady Bluff Dr (L) ◎
Tribby Ann L studt r708 Pinewood Dr (D)
" David E (Ruth M) eng Sperry Micro Wave h708 Pinewood Dr (D) ◎
Tribelhorn Charles (Marian) retd h1040 Main St (D) Lot 52
Tribit Lillian V (Wid Wm E) retd h1207 E Idlewild Dr ◎

TRIBUNE CO THE
PUBLISHERS OF
THE TAMPA TRIBUNE
THE TAMPA TIMES
WALTER E HOLLER, MANAGER
DAVID D STILLWELL, BRANCH MANAGER
1109 CLEVELAND ST
TELEPHONE 446-2464
CLASSIFIED ADS
TELEPHONE 446-7914

Trich Anna (Wid Joseph F) r912 Pine St
Trichler W C h236 Green Acres Mobl Home Pk ◎
Trickel Lillian E Mrs (Trickels Jewelers) r1818 Beverly Cir

TRICKEL WILLIAM W (Lillian E; Trickels Jewelers) 625-627 Cleveland St (33515), Tel 446-2663, H1818 Beverly Cir (33515)

TRICKELS JEWELERS
OWNERS
WILLIAM W TRICKEL
LILLIAN E TRICKEL
HOME OF FINE DIAMONDS
CHINA AND GLASSWARE
PRECIOUS STONES
CRYSTAL AND SILVER
FAMED WATCHES
BRIDAL CONSULTANTS
WEDDING ANNOUNCEMENTS
COMPLETE REPAIRING BY CRAFTSMAN
625-627 CLEVELAND ST (33515)
TELEPHONE 446-2663

Trickett John E (Kathryn M) custdn Clwtr Spl Educ Center h3151 Parkway Dr ◎
Trico Manufacturing Inc W G Rodgers V-Pres-Mgr bicycles 1722 S Missouri Av
Triebel Florence F (Wid Ottmer L) h1416 Admiral Woodson La ◎
Trietsch Howard (Naomi) retd h7 1st St (D) ◎
Trifiletti John T (Gloria L) mgr Gay Products h2216 Hemerick Pl ◎
" John T Jr studt r2216 Hemerick Pl
" Robt J dishwasher Pancake Hse r2216 Hemerick Pl
Trilivas James N (Stella) retd h1404 S Betty La ◎
Trillich Bertram L (Edna L) h401 Althea Rd (B) ◎
Trimble A V (Margt L) h1894 Paradise La (L) ◎
" Charles F (Dorothy R) agt Bankers Life & Casualty Co h401 S Jupiter Av
" Eva K Mrs dep clk County Circuit Ct Clk r2244 Norman Dr
" Helen E (Wid Earl E) hBayview Gardens Apt 61c
" Kenneth P (Eva K) mfrs agt 2244 Norman Dr h2244 Norman Dr ◎
" Ulis M (Iva) retd h1341 Chesterfield Dr ◎
Trimmer David M (Marlynn) constn wkr r1550 E Druid Rd
" Lawrence H (Alice B) retd h402 Harbor View La (L) ◎
" Merrill V (Barbara) driver Clwtr Lbr h1550 E Druid Rd
" Terry USN r1550 E Druid Rd
Trinity Baptist Church Rev Wm E Kline Pastor 1325 S Belcher Rd

TRINITY COLLEGE, Wm T Watson Pres, A Co-Educational Bible College And High School Training For The Christian Service, Interdenominational In Character, Evangelical In Spirit, 453 Edgewater Dr, Dunedin, Tel 733-2101

" Presbyterian Church Rev Ellis L Graves Pastor 2001 Rainbow Dr
" Presbyterian Church Kindergarten Lois Graeff Dir 2001 Rainbow Dr
Trinkaus E La Nard Mrs (La Nard's Beauty Clinic) r880 Mandalay Av Apt 642
Trinum Alliene G Mrs r460 N Hibiscus La (D)
Triplett Benj T (Darlene H) citrus wkr h1559 S Myrtle Av
" E Addis (T Melissa) (Triplett Trailer Serv) h469 Limewood Av (D) ◎
" Ray L (Etta L) h310 Palmetto La (L) ◎
" Reuben J Jr studt r1795 Harbor Dr
" Victoria L (Wid Reuben J) tchr Dunedin Elem Sch h1795 Harbor Dr
Tripp Barry studt r2552 Arbelia St
" Clyde (S Esther) retd h527 Palm Av ◎
" Deboarh L studt r1266 E Idlewild Dr
" Dumay B (Mildred A) carp h2552 Arbelia St ◎
" Elenora I Mrs h130 Patricia Av (D) Lot 56
" G Jack (Mabel E) h1104 Grove St ◎
" Harold J (Kathryne N) retd h2066 Shadow La ◎
" Harry E (Leah B) retd hBayview Gardens Apt 8d
" Harry E Jr (Anne C) asst v-pres Bank Of Clwtr h1266 E Idlewild Dr ◎
" James A (Iona M) retd h1500 Satsuma St ◎
" John J (Maud M) retd h1331 Main St (D) Lot 89
" Mabel E Mrs (Mabel's Rooms) r1104 Grove St
" Mildred A Mrs ofc sec Harvey D Ward r2552 Arbelia St
" Richd H (Ruth A) tchr Largo Jr Hi Sch h12124 145th St N (L) ◎
" Richd H slsmn John Kepla h1341 Sandy La
" Wm E (Ann G) dep insp Clwtr Bldg Insp h223 Island Way Apt 710
" William R asst dir Technical Education Center
Trite Edith A Mrs h105 Bayside Gardens
Tritschler Marc studt r79 Windward Island
" Maurice T (Rhoda L) v-pres-mgr Suncoast Yacht Sls h79 Windward Island ◎
Trivey Bertrom J (Philomena) retd h2973 Huntington Dr N (L) ◎
Troescher Edna M (Wid Joseph) alterationwn Miller h1782 Prince Philip St ◎
Troeter Mildred A (Wid Nick) caretaker First Christian Church Of Largo hRear 1645 Seminole Blvd (L)
Trogden Donald E cabt mkt Sportscraft Mobile Homes h1424 Oak Haven Dr (SH) ◎
Troglen Robt L (Virginia D) calibrator Aerosonics Corp h810 6th St S (SH) ◎
Troide Edmond (Jane J) asst adv mgr Milton Roy Co h2062 N Overbrook Av (L) ◎
Trojan Marine Sales Mrs Ruth T Randall Mgr 279 Windward Passage

TROKE ERNEST L, Mgr Chamber Of Commerce Of Dunedin, 434 Main St (Dunedin), Tel 733-3520, H2673 E St Joseph Dr (Dunedin), Apt 1, Tel 733-5216

Troman Fredk J (Mary M) retd h109 N Hillcrest Av ◎
Trombini Anne S (Wid Charles) r514 N Duncan Av
" Charles C (Jane M) eng County Eng Dept h514 N Duncan Av ◎
" Danl H studt r514 N Duncan Av
" Jane smstrs Fla Sleep Shops r514 N Duncan Av

ELI WITT CIGAR DIVISION, HAVATAMPA CIGAR CORP.
Wholesale
Tobaccos
Drugs
Sundries
Paper Products
Vending Machines
Phone 446-5041
835 CLEVELAND ST. COR. PROSPECT AV.
(See Page 93 Buyers' Guide)

DAVID EDMUNDS
•REALTOR
•EXCHANGOR
Instant Computerized Service
•INSUROR
Telephone (813) 446-8504
1878 Drew St. Clearwater
(See Page 76 Buyers' Guide)

WEST COAST TITLE CO.
ABSTRACTS OF TITLE — TITLE INSURANCE
932 W. Bay Drive, Largo, Florida
(See Page 92 Buyers' Guide)
Phone 584-3406

SWEAT'S FLOWER SHOP

SOMETHING WONDERFUL HAPPENS, WHEN YOU SEND FLOWERS BY WIRE

Established 1925

"Flowers Telegraphed Everywhere"

Phone 442-2177

1200 S. FORT HARRISON AVE., CLEARWATER, FLA.

(See Page 43 Buyers' Guide)

Sanitone Certified Master Drycleaner

FASHION CLEANERS AND SHIRT LAUNDRY INC.

FREE PICK-UP and DELIVERY

1152 Court Street Between Greenwood Ave. and Missouri Ave.

Telephone 442-3141

(See Page 28 Buyers' Guide)

Seaspire RESTAURANT

Dining Over The Bay With A View of The Gulf

(See Page 83 Buyers' Guide)

217 Windward Passage, (I.E.) Clearwater (33515) 442-7274

Trombley E A h5 Gateshead Dr (D) Apt 108 ◎
Trombly Clifford (Blanche B) mgr Wilson's Cut Rate Liquor h1926 Ridgemont Dr ◎
" Jack O (Bernice M) slsmn Am Chain & Cable h2224 St Charles Dr ◎
Tromp Claude E (Marian H) mgr Tampa Sls & Serv h701 Maximo Av ◎
" Marian Mrs slswn Cribbs Realty r701 Maximo
Tronco Charles C (Rena M) purch agt Jacobsen Mobile Homes h208 E Tropic Blvd (L) ◎
Trongeau Leslie (Dorothy) retd h1030 S Duncan Av ◎
Troolin Walter (Josephine E) h610 Fairmont St ◎
Tropic-Air Motel (Harold R Taylor) 35 Devon Dr
" Isle Apartments (Mrs Violet L Kovacs) 23 Rockaway St
Tropical Breeze Trailer Park (Yale F Wedig) 2090 US Hwy 19 N
" Construction & Equipment Co Inc J B Sweger Pres Fred B Walbolt V-Pres Charles M Owens Sec-Treas rental 501 S Myrtle Av
" Mobile Home Sales Inc Arth C Thomas Pres 1390 S Missouri Av
" Realty M Dale Steffey Mgr 200 N Corona Av
Troppoli Margt P (Wid Danl A) retd h2029 Harvard Av (D) ◎
Trost Ewald (Marga S) retd h1509 Lemon St ◎
" John (Murl) retd h509 Golden Tringl Mbl MNR(L)
Troster Josephine G Mrs asst mgr Bay Ct Motel rPinellas Park Fla
Trostle John E (Thelma M) retd h201 Crane Rd ◎
Troth Danl M h1554 S Ft Harrison Av
" Ezra (Harriett) retd h93 2d St (D) ◎
Trott Constance T Mrs r649 Magnolia St (D)
" Jo Ann folder Suncoast Linen Service rPO Bx 27 Palm Harbor Fla
" Matilda prin Skycrest Elem Sch h405 Cedar St ◎
Trotter See Also Trottier
" James C carp W E Strang Inc h2354 8th Av SW (L) ◎
" Jerome winter res h610 Palm Av (B) ◎
" John W (Tennie B) retd h1926 Chenango Av ◎
" Kenneth USA r1480 6th Av NW (L)
" Lee R (Marcia E) eng Babcock & Wilcox h2825 8th Av SW (L) ◎
" Lois E (Wid Guthrie) h715 Indian Rocks Rd (L) ◎
" Marcia E Mrs tchr Skycrest Sch r2825 8th Av SW (L)
" Myrtice R cigar wkr La Primadora Cigar r2354 8th Av SW (L)
" Parke W (Margt S) retd h1512 Nursery Rd ◎
" Parke W Jr r1512 Nursery Rd
" Saml V (Mildred T) sewerage plant opr County h1480 6th Av NW (L) ◎
" Thos W (Emma J) clk County Tax Collr h301 Vine Av
" Vestal B (Donna W) stockmn Publx Super Mkt h12677 137th St N (L)
Trottier Ann R r1607 Edna Av (L)
" Wilford A (Rita) summer res h1908 Pinehurst Dr ◎
Trottnow John L studt r2960 Del Rio Dr (BB)
" Lowell L (Marian E) h2960 Del Rio Dr (BB) ◎
" Sue A studt r2960 Del Rio Dr (BB)
Troudy Raymond H (Ruth A) retd h1345 Drew St Apt 8 ◎
Troup See Also Troupe
" Abram J (Frances C) retd h1561 Bass Blvd (D) ◎
Troupe Wm L (Daisy) constn wkr h12036 135th Av N (L) ◎
Trout Conrad E (Mary) h980 7th St NW (L) Lot 71
" Danl studt r1501 E Oakadia Dr
" Edgar L (Flora C) ydmn Glen Ellen Trailer Pk h2202 Gulf-To-Bay Blvd Lot 119
" Harry F (Miriam T) mason contr 1501 E Oakadia Dr h1501 E Oakadia Dr ◎
" Mary W (Wid Ulmonte U) h1115 N Michigan Dr (D) ◎
" Paul (Opal) retd h214 Shady La Trailer Pk
" Sharon clk County Purch Dept r1501 E Oakadia Dr
Troutman Benj E (Romaine) property appraiser h1928 Jeffords St ◎
" Dolores M Mrs nurse Gordon F Cavell h343 Barbara Cir (B)
" Floyd A (Edith O) retd r2239 Claiborne Dr
" Gary L (Jackie) emp Genl Elec h1655 Leisure Dr ◎
" Hazel L (Wid J Guy) h117 Sky Harbor Mobl Ests
" Jacqueline Mrs tchr Bk Of Clwtr r1102 N Osceola St
" James (Evelyn) field supt Davenport Kitchens rTampa Fla
" James G mech Monturi Co r12840 Alt US Hwy 19 Lot 17 (L)
" John C (Maude) h1276 Bertland Way ◎
" Marla L clk First Natl Bk Of Clwtr r12313 105th St N (L)
" Norman studt r1532 Douglas Av (D)
Troutner Lawana R Mrs typ Sun Coast Osteo Hosp r1679 Oak Park Dr E
" Vernon H (Lawana R) eng Milton Roy h1679 Oak Park Dr E ◎
Trovillion Robt A (Lilian H) retd h1717 Magnolia Rd (B) ◎
Trow See Also Trowe
" Ronald (Carol) embalmer Moss Funeral Home & Crematorium rTampa Fla
Trowe Mathilde C (Wid Herbert R) designer Sweat's Flower Shop h259 Temple La (L) ◎
Trowell Garden & Nursery Center Inc R L Trowell Pres J T Trowell V- Pres J W Meckley Jr Sec-Treas 1848 Gulf-To-Bay Blvd
" Irene Mrs fnshr Largo Lndry & Clns r2238 13th Av SW (L)
" Joe T (Irene) v-pres Trowell Garden & Nursery Center h2238 13th Av SW (L)
" Perry P lab formn ii County Hwy Dept rSt Petersburg Fla
" Robt L (Barbara) pres Trowell Garden & Nursery Center h902 Rosery Rd NW (L)
Trower Earl K (Marie) retd h330 Rosery Rd NE (L) ◎
Troxel See Also Troxell
" Debra K bkpr Harbor State Bank r1524 Alamo La (D)
" Marjorie E Mrs sav clk Bk Of Clwtr r1524 Alamo La (D)
" Thos W USAF r1524 Alamo La (D)
" Wm J (Marjorie E) mtcemn Sperry Microwave h1524 Alamo La (D) ◎
Troxell Jesse J h345 Bay-Aristocrat
" Walter E (Margel) retd h2766 US Hwy 19 N Lot 85
Troy Amelia R (Wid Leonard J) h1630 Cambridge Dr ◎
" Barbara E (Wid Joseph B) h1617 Palmwood Dr ◎
" Frank M (Helen T) (Troy's Place) h95 20th St SE (L) ◎
" Geo F (Georgiana E) retd h23 Belle Meade Cir (L) ◎
Troy's Barber Shop (Troy R Wilmer) 11996 Indian Rocks Rd (L)
" Place (Frank M Troy) tavern 2002 E Bay Dr (L)
Troyer Lucretia B (Wid Edw M) (Michigan Apts) h2470 N Rena Dr Rt 2 ◎
" Norman C (Joyce J) mgr G R Kinney Co h1132½ Grove St
Trsig Wm A h1306 New York Av (D) ◎
Trtilek Jerry E (Frances K) (Tara Motel) h123 Brightwater Dr ◎
Tru-Fit Seat Cover Center (Charles W Omohundro Stanley Szczepanski) 1007 Park St
Truan Robt A (Mabel) winter res h121 Keystone Trailer Pk (L)
Truax Kenneth D (Alberta F) (Busy Bee) h1775 Briar Cir (D) ◎
Trubey David C (Phyllis A) prsmn Woody The Printer h213 David Av ◎
Trudeau Harold M (Frances L) retd h420 1st Av NE (L) ◎
Trudell Jacqueline A repr ECI r7173 Quincy La
" Norman E (Joyce A) installer Baker Industries h15554 Bristol Cir W ◎
" Peter E (Gladys E) tech Aerosonic Corp h2329 Sutton Pl ◎
" Raymond R installer Clearview Screen Enclosures r7173 Quincy La
" Wm R utility mtcemn County Water Sys r7173 Quincy La
" Zarias A (Annette G) retd h7173 Quincy La ◎
Trudgen Harriet C (Wid Charles) h2055 Greenbriar Blvd ◎
True h2241 Edythe Dr (D)
" Earle W (Helen C) supt SCL h333 2d St S (SH)
" Everett (Judy) mgr Dobbs House h1151 Grove St Apt 5
Trueblood Harold studt r904 N Myrtle Av
" Jesse L Mrs r705 Margo St
" John H (Ophelia S) lab Harold Berry Landscaping & Paving Inc h904 N Myrtle Av
" Mary B (Wid Ed) r411 Ewing Av
" Richd studt r904 N Myrtle Av
Truesdale See Also Truesdell
" Gladys (Wid Richd K) h959 Phyllis Av (L) ◎
Truesdell Francis W (Florence L) retd hJasper St (L) Lot 30
" John P (Ruth W) slsmn h2356 Sarazen Dr (D) ◎
Truex Harry W (Jean H) plmb h1244 New York Av (D)
" Jean H cafeteria wkr Dunedin Sr Hi Sch r1244 New York Av (D)
Trulock See Also Truluck
" Charles E (Mary J) (Charles E Trulock Rlty & Contr) h333 8th Av S (SH) ◎

TRULOCK CHARLES E REALTY & CONTRACTOR (Charles E Trulock), General Real Estate Service And General Building Contractors, Commercial And Home Construction, 935 Main St (Safety Harbor; 33572), Tel 726-3517, Res Tel 726-1906

WM. D. NEALE, PRES.

REALTORS

PHONE 584-8669

belleair REALTY Inc.

EDW. A. PARKER, SEC.

2811 West Bay Drive
Belleair Bluffs
Fla., 33540

(See Page 75 Buyers' Guide)

MLS

Clearwater Concrete Industries, Inc.
Radio Dispatched Equipment - Fast Efficient Service
CONCRETE PRODUCTS: **Tels. 446-6086 - 446-6087**
READY-MIX CONCRETE: **Tels. 446-3110 - 442-7495**
1700 N. Hercules Av., P.O. Box 749 (33515) *(See Page 23 Buyers' Guide)* **Tel. 446-6526**

TRULOCK
" Thora J (Wid Charles T) nurse Mease Hosp & Clinic h326 7th Av N (SH) ◎
Truluck Bernard W (Thelma M) pntr h1530 Scranton Av ◎
" Betty F Mrs tchr Largo Jr Hi Sch r2755 Renatta Dr (BB)
" Harry A (Betty F) tchr Largo Central Sch h2755 Renatta Dr (BB) ◎
" Kenneth (Joyce M) formn Dunedin Times h3168 San Mateo St ◎
" Marvin L (Julia M) pntr h1300 Rosery Rd NE (L) ◎
" Ray B driver r1530 Scranton Av
" Wm R (Annie L) retd h1545 S Myrtle Av ◎
Truman John H (Lydia E) retd h610 Roanoke St (D) ◎
" Kenneth L (Joyce A) concrete contr h416 5th St NW (L)
" Ruth F Mrs h301 S Nimbus Av Apt 7
Trumble See Also Trumbull
" Bert (Dorothy W) h409 Heron Rd ◎
Trumbull Dawn M Mrs sls dept Maas Bros h1375 Campbell Ct ◎
" Florence W h223 Island Way Apt 411
" Jonathan E studt r2453 Harn Blvd
" Laura E studt r2453 Harn Blvd
" Ralph E (Barbar E) serv mgr Kenyon Dodge h2453 Harn Blvd ◎
Trump Ronald C (Judith C) eng Honeywell h7100 Hopedale La ◎
Trumpfheller Robt F (Luella W) retd h1863 Greenhill Dr ◎
Trumpier Leone (Wid Jack G) h2937 Fountainhead Dr (L) ◎
Trumpler Charles E (Frances C) retd h2054 High Ridge Dr ◎
Trushel Verna R Mrs (Pink House Coiffures) h528 Patricia Av (D) ◎
Trusler Fred A (Alta J) retd h44 Belleair Village (L)
Truslow Frances R (Wid Wm A) h255 Edgewater Dr (D) ◎
Trussell Nancy P (Wid A Carl) h609 Skyview Av ◎
Trusso Josephine A (Wid Anthony) retd r339 Regina Dr N (L)
Trvalik Peter F h108 Robin Rd ◎
Trwax Phillip R (Agatha M) retd h2049 Harvard Av (D) ◎
Trydell Roy B (Alice J) h821 Wilkie St (D) ◎
Trygg Elmer A (Lucille B) retd h529 Embassy Mobile Home Park
" Lucille B Mrs bkpr Casler Douglas & Baxter r529 Embassy Mobl Home Park
Tsacoumangos Charles (Helen A) h20 N Hercules Av ◎
" Constantine retd h2071 N Druid Cir ◎
" Manuel (Ruth) retd h1247 Fruitland Av ◎
Tsacrios James J (Lenora B) carrier PO h1644 Cleveland St ◎
" John C studt r1644 Cleveland St
" John M (Cora M) h766 Eldorado Av ◎
" Lenora B Mrs opr Talk O The Town r1644 Cleveland St
" Manuel (Annie E) carrier PO h1807 Apache Trail ◎
" Maria studt r766 Eldorado Av
Tsakonas Lucas (Emma) retd h1506 Santa Anna Dr (D) ◎
Tsalickis Peggy V Mrs tchr Kings Hwy Sch rTarpon Springs Fla
Tsambis Maria A Mrs (Carousel Kettle Restr) h34 Acacia St ◎
Tsarios Michl chef Bay Drive Inn h908 N Garden Av
Tsavalopoulos John (Katie) (Island Hse Restr) rTarpon Springs Fla
Tschaen Don E (Janice K) drftsmn Honeywell h1316 Barry St
Tschan Wesley A (Mary R) retd h308 Buttonwood La (L) ◎
Tsistinas Geo T (Virginia C) tech Electro Magnetics h124 E Overbrook Dr (L) ◎
Tsokatos Andrew G (Augusta M) retd h11 N Venus Av ◎
" Irene C teller First Natl Bk Of Clwtr h522 Virginia St (D) Apt 1
Tsourakis Geo C (Mary) agt Life Ins Co Of Ga rTarpon Springs Fla
Tstokes Darrell H (Maude R) asst mgr Seaborad Finance h1731 Apache Trail Apt D
Tubb See Also Tubbs
" Jennie P (Wid John H) h149 6th St NW (L) ◎
Tubbs I Melvin (Alice J) h440 New York Av (D) ◎
" Jerry W (Wanda L) (J & J Plastering) h1330 Parkwood St
Tubolino A Tony (Phyllis) (Floral Garden Apts) r13404 106th Ave N (L)
" Insurance Agency (A Tony Tubolino) 3406 E Bay Dr (L)
" Realty (A Tony Tubolino) real est 3406 E Bay Dr (L)
" Tony Inc A T Tubolino Pres Patricia Thompson V-Pres Thelma Kinder Sec-Treas bldrs 3406 E Bay Dr (L)
Tuck Lorna K retd h101 Ponce De Leon Blvd ◎
" Viola (Wid Robt) retd h2630 Nagano Dr ◎
Tucker Alf H (Gertrude A) retd h831 Emerson Dr (D) ◎
" Ann M Mrs sch tchr Bd Of Pub Instn r1356 S Madison Av
" Annie B rMease Manor
" Annie M (Wid Frank) maid h809 Carlton St
" Arth C (Jessie O) retd h533 Wood St (D) ◎
" Betty J Mrs tchr Oak Grove Jr Hi Sch r1957 Sever Dr
" Betty L Mrs slswn Ruth Louise Dress Shop r1368 Robin Hood La (D)

TUCKER
" Billy B (Nancy S) pntr h2184 Dodge St ◎
" Blanche mgr Lil Genl Store
" Charles (Alice) retd h11900 144th St N (L) Apt 2
" Cleo W (Ethelyne G) security ofcr Honeywell h1715 Woodridge Dr ◎
" Curtis S (Rebecca S) h710 2d Av NE (L) ◎
" Darrell L (Donna L) hlpr Cornett Elec h1120 Wyatt St
" Dewey Y (Jacqueline P) lawn serv 1469 Young Av h1469 Young Av ◎
" Dion B (Dianne M) installer Constn Equip h1318 N Lotus Dr (D) ◎
" Edith F (Wid S Chase) h1135 Victoria Dr (D) ◎
" Elry E (Frances W) h1606 Edna Av (L) ◎
" Eug carrier PO h11995 137th St N (L)
" Flora B Mrs h20 1st Av NE (L)
" Floyd winter res h12 Keystone Trailer Pk (L)
" Frank E (Charlotte C) retd h153 Sky Harbor Mobl Ests
Tucker Fred C (Phyllis A), Physician 209 Jeffords St, Tel 446-7336, h657 Poinsettia Rd (B), Tel 584-7247
" Freddie L lab r1480 Tioga Av
" Freddie S (Billie L) formn City Sanitation Div h1265 Byron Av ◎
" Gary (Shirley) slsmgr Anderson Auto Parts h1613 Ridge Rd SW (L)
" Geo mtcemn County Social Serv Dept r156 7th Av SW (L)
" Glen B (Nellie R) asst mgr Pick Kwick h1041 San Salvador Dr (D) ◎
" Gordon P (Vera C) (Gordon P Tucker Lawn Serv) h1750 Doncaster Rd ◎
" H Prescott (Ann M) retd h151 N Buena Vista Dr (D)
" Harold P (Betty J) h1523 Howard Pl (L) ◎
" Harold P Jr (Gussie R) mech Fairchild-Hiller h1169 Woodlawn St
" Haywood lab h702 Margo St
" Horace H (Audree Y) retd h1529 Maple St ◎
" Jacqueline W aide Edgewater Nursing Manor r425 Skinner Rd (D)
" James (Aritha) h802 Eldridge St
" James N (Bessie E) ydmn h1648 S Greenwood Av ◎
" James S studt r501 Island Way
" Jimmy W (Josie E) with Honeywell h304 S Nimbus Av ◎
" John O (Helen) retd h8 Rosery La (B) ◎
" John T (Gladys L) (Wal-Mar Apt Motel) h1405 Bay Shore Blvd (D) ◎
" John W (Bernice L) grinder Gulf Mach h1473 S Prescott Av ◎
" Joseph (Bernice) retd h529 Sou Comfort Mobile Vil
" Joseph A (Peri P) sls rep Younkin Sports Sup h201 Driftwood La (L) ◎
" Josephine M (Wid Everett E) retd h1807 Rainbow Dr
" Kathryn B (Wid Beverly) h639 Ponce De Leon Blvd ◎
" Lawrence E (Joann V) installer D Mills Htg & Air Cond h1452 Court St ◎
" Linn studt r507 Palm Dr (L)
TUCKER MANNON A (Betty J), District Commercial Manager General Telephone Co Of Florida 1280 E Cleveland St, Tel 442-1111, H1957 Sever Dr, Tel 446-7331
" Marvin L (Odessa B) h1128 Wyatt St
" Mary N Mrs sec Pinellas County Title h1560 S Myrtle Av ◎
" Nellie R Mrs mgr Pick Kwick r1041 San Salvadore (D)
" Omer L (Lois M) constn wkr Guy Craft h2130 Alamanda Dr ◎
" Orville M (Shirley G) (Tucker Piano) h475 Island Way ◎
" Paul E (Gladys A) retd h133 Palmetto La (L) ◎
" Paulette M r20 1st Av NE (L)
" Piano (Orville M Tucker) 1158 Cleveland St
" R Scott assoc Fox & Burton rSt Petersburg Fla
" Ralph msngr County Circuit Ct Clk rSt Petersburg Fla
" Robt L (Gwedlyn Y) slsmn Penneys h612 Marshall St ◎
" Robt W asst mgr Eckerd-Douglas r746 Main St (D)
" Ronnie I (Patricia T) asst mgr Winn Dixie h1560 S Prescott Av ◎
" Ruth B (Wid Saml F) h156 7th Av SW (L) ◎
" Ruth N Mrs h1801 Dolphin Dr (L) ◎
" Signs (Theo A Tucker) 1377 S Missouri Av
" Stanley R (Annette T) sls consultant Signode Corp h507 Palm Dr (L) ◎
" T June (Wid Wm S) h501 Island Way ◎

Lucas
D. P. I. QUALITY PAINTS, INC.
FORMERLY BLACKBURN BROS. PAINT STORE
THE SOLUTION FOR ALL YOUR PAINT and WALLPAPER PROBLEMS
We Will Be Glad to Recommend A Painting Contractor
532 S. Missouri Ave.
PHONE 446-0511
Clearwater (33516)

REALTORS ARE ACTIVE MEMBERS OF CONSTituted Boards
RAY K. BRUCH, REALTOR
COMPLETE REAL ESTATE SERVICE
Waterfront—A Specialty
606 Mandalay Ave.
Clearwater Beach (33515)
Tels. 446-0203
Res. 442-8958
Member Greater Clearwater Chamber Of Commerce
MLS

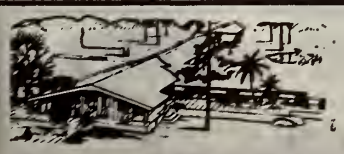
Highland Pines
NURSING MANOR INC.
1111 S. Highland Ave.
Phone 446-0581
(See Page 63 Buyers' Guide)

GEORGE & RUSS MOBILE HOMES INC.

Sales and Service

•

Florida's Finest Selection for Every Taste and Need

•

2347 Gulf-to-Bay Blvd.

Telephones 446-6333 and 446-6397

(See Page 57 Buyers' Guide)

CREDIT BUREAU CLEARWATER COLLECTION DIVISION, INC.

HANDLING ALL TYPES OF CLAIMS — NO COLLECTION, NO CHARGE

BONDED — EFFICIENT COLLECTION SERVICE

SUITE 201-210 COURT SQUARE BLDG., 606 COURT ST., P.O. BOX 651 *(See Page 30 Buyers' Guide)* PHONE 442-1773

TUCKER

" Ted A (Betty A) h1368 Robin Hood La (D) ◎
" Wanzie W (Kath S) v-pres Tucker-House Masonry h2201 S Lagoon Cir ◎
" Will retd h11995 137th St N (L) ◎
" Willa L (Wid John) retd h1350 Friend St
" Wm R (Lavern W) (Tucker Lawn Serv) h1756 Doncaster Rd ◎
" Willie F (Virginia) mtcemn r1138 Pierce St
" Zellie R (Wid Robt B) retd h1480 Tioga Av ◎
Tucker's Motel (Antone C Yonker) 14650 66th St N
Tuckwood Wm E (Lillian) winter res h202 Robin Rd ◎
Tudela Fernando (Maria) baker h15 N Jefferson Av
Tudor Evelyn Mrs mgr Lil Genl Stor 37 r3318 Harbor Lake (L)
" Ofard E (Evelyn C) retd h3318 Harbor Lake Dr (L) ◎
" Wilkerson S (Elsie) retd h1765 S Belcher Rd ◎
Tuell Charles A clk Pantry Pride r1878 Lakeview Rd
" Herbert C (Johnye S) sls eng Armco Steel Corp h1878 Lakeview Rd ◎
Tuemmler Paul F (Anna E) retd h2595 Oakwood Dr (L) ◎
Tuerk Henry F retd h318 Sou Comfort Mobile Vil
Tufts Jack E (Marjorie A) auto equip opr i County Hwy Dept h1887 Paradise La (L) ◎
" Melville N (Helen M) clk P O h1764 Brookside Blvd (L) ◎
Tuggle Henry V (Mildred N) retd h1013 S Idlewild Dr (D) ◎
Tuglus Richd W (Patricia A) retd h13485 127th Av N (L) ◎
Tuite Florence C (Wid John) sec-treas Harbor Crest Sup h1630 S Evergreen Av ◎
Tukey Mabel F Mrs h2855 Gulf-To-Bay Blvd Rm 509
Tulauf Nelson J (Josephine M) h1172 San Marco Dr (L) ◎
Tulenko Andrew B (Rebecca) retd h1448 Bentley St ◎
Tulin Georgana Mrs r411 Hamilton Crescent
Tull Helen G h1460 E Bay Dr (L) Apt 4
" James E (Helen R) retd h207 Parkwood Estates
Tulloch Kathleen studt r739 Scotland St (D)
" Leona W Mrs social wkr State Dept Of Pub Welfare r739 Scotland St (D)
" Wm H (Leona W) bldg contr 739 Scotland St (D) h739 Scotland St (D) ◎
Tullous Vester H (Beverly N) field mgr IBM h1021 Flushing Av ◎
Tully Honey tchr Clwtr Spl Educ Center rTampa Fla
Tulp H Joseph (Edna A) retd h2288 Edythe Dr (D) ◎
Tuman John W (Lilian S) winter res h82 Trailer City
Tumlin Clarence W (Myrtle M) retd h91 Auburn St
" Grace E (Wid Clarence A) h1112 Stevenson Av ◎
Tumpach Isabelle (Wid Arth) h23 N Pine Cir (B) ◎
Tune Deuward M (Florence C) retd h350 Colonial Ct (D) ◎
" E Emmett (Elsie E) h626 Roanoke St (D) ◎
Tunison Elsie A hBayview Gardens Apt 11d
Tunkel John h433 Lakeside Park
Tunklesberg Frostine Mrs slswn Rogers-Smith Realty r1550 N Peaceful La
Tunstill Jesse h1135 Fountainhead Dr (L)
Tuomi Charles C (Adele M) retd h1300 Fairway Dr (D) ◎
Tuouchton Ronald L (Eliz A) asmblr Honeywell Inc hKapok Trailer Pk Lot 137
Tupper Sevier R (Mary L) retd h1318 Nelson Av ◎
Turaniczo Bonnie J Mrs v-pres Pick-Kwik Food Stores r1190 Nelson St (D)
" Charles (Bonnie J) v-pres Clearwater Roof Trusses h1190 Nelson St (D) ◎
Turbeville Nancy Mrs fcty wkr h1207 N Ft Harrison Av ◎
Turcic John (Mary V) retd h2346 Belmar Dr (L) Apt 2 ◎
Turek Edwin V (Harriet J) retd h1832 Northwood Dr ◎
" Hertha Mrs r1240 11th Ct SW (L)
Turk Joseph (Barbara) winter res h4b Sunset Acres Trailer Pk
" Rudolph F (Hazel) retd h1930 Georgianna St (L) Apt 12
" Wm (Lucinda) constn wkr h1209a Roosevelt Av
Turley Stewart (Judith H) v-pres Eckerd Drugs h804 Alamanda Dr (L) ◎
Turman Gladys chkr Clwtr Lndry rPinellas Park Fla
Turnbull Jack W (Mary K) servmn Hall's Appls h11436 118th Pl (L) ◎
" John (Phyllis M) mgr Lawyers Title Servs h705 S Crest Av ◎
" John 111 studt r705 S Crest Av
" Lucille (Wid John B) h300 Venetian Dr Apt 4
" Melvin (Ruth) winter res h230 Kakusha Mobl Pk
" Phyllis M Mrs nurse Charles L Dykstra r705 S Crest Av
" Wm (Mary) retd h67 2d St (D) ◎
Turnburke Alyce J Mrs retd h1717 Cypress Av (B) ◎
" Betty W Mrs nurse Louis F Powell r1708 Laurie La (B)

TURNBURKE

" Brock & Gadney (Harry M Turnburke Charles A Brock David H Curtis Eug Gadney) accts 1173 NE Cleveland St
" Geo M (Eliz J) landscape tech State Rd Dept h1708 Laurie La (B) ◎
" Harry M (Viola B) (Turnburke Brock & Gadney) h1010 Oak Lake Dr ◎
" Kathy ofc wkr r1708 Laurie La (B)
Turner h1843 East Dr ◎
" Alf (Avis) h135 Bay-Aristocrat
" Alf C (Amber C) retd h801 S Ft Harrison Av ◎
" Alf E (Lillian B) h447 Skinner Blvd (D) ◎
" Alice I Mrs interviewer State Employment Serv r1667 Wildwood Rd
" Allen S Jr (Claire C) retd h805 Oakwood Dr (L) ◎
" Alvin M (Marjorie E) eng Honeywell h8 S Arcturas Av ◎
" Amber V tchr Clwtr Hi Sch r801 S Ft Harrison Av
" Ann (Wid Geo) retd h2665 Gulf-To-Bay Blvd Apt T8 ◎
" Anna M (Wid Edwin I) r2271 N Terrace Dr
" Arbie r709 N Ft Harrison Av Apt 4
" Baxter K (Iola M) retd h827 Wilkie St (D) ◎
" Bernice E (Wid Earl J) h368 Colonial Ct (D) ◎
" Bernice E Mrs (Safety Harbor Trailer Pk) h1005 Cornish Av (SH) ◎
" Bernice M (Wid Harry M) opr Artmode Beauty Salon h12575 Ridge Rd SW (L) ◎
" Betty Mrs opr Perm-Town Salon By Phillip r2060 S Belcher Rd
" Blanche E (Wid Hiram B) retd h213 Crestwood La (L) ◎
" Brandon Post No 7 (Am Legion) Joseph Tenner Adustant 541 S Phoenix Av
" Brandon Post No 7 Ladies Aux (Am Legion) 541 S Phoenix Av
" C H mech Dunedin Country Club rPO Bx 745 Palm Harbor Fla
" Cath Mrs retd h127 Far Horizons Mobl Home Pk
" Cath C transit clk First Natl Bk Of Clwtr r468 Oakwood Dr (D)
" Charles asst whse formn Air Control Products rSt Petersburg Fla
" Charles A (Thelma L) carp Clark & Logan h87 Arnoni Dr (D) ◎
" Charles E (Royal C) retd h1029 Nokomis St ◎
" Charles M mgr Keene Park Am r2060 S Belcher Rd
" Clifford Jr driver Sunbeam Bakers rSt Petersburg Fla
" Cornelius W (Alma) plant supt Concrete Fabricators h1714 Fulton Av ◎
" Dewitt C (Ruth H) retd h103 N Jefferson Av ◎
" Dial C (Reba C) (Boulevard Awning & Venetian Blinds) r11581 131st St N (L)
" Don L emp Jack Tar Hotel r1031 West Av
" Donald studt r540 Highland Av (D)
" Donald J (Peggy L) carp h1701 San Mateo Dr (D) ◎
" Earl J Jr aud First Natl Bank Of Dunedin r368 Colonial Ct (D)
" Edw h1874 N Washington Av ◎
" Edw (Vallie J) carp h918 Palmetto St ◎
" Elsie I (Wid Doye G) h428 4th St NW (L) ◎
" Eola L r409 Jeffords St
" Eug studt r12842 Lake Dr (L)
" Eug R (E R Turner & Sons) h409 Jeffords St ◎
" Eug R Jr r409 Jeffords St
" Evelyn L (Wid Robt) r1401 Pine St
" F Morris (Phyllis S) pntr h1204 Reynolds Av
" Frances T (Wid Frank W) tchr North Ward Elem Sch h1424 Cleveland St ◎
" Frank (Rose) retd h2073 S Druid Cir ◎
" Frank (Elsie A) mach Sperry Rand h1859 Northview Rd (L) ◎
" Fred C (Helen M) h407 N Osceola Av Apt 8
" Frieda P Mrs tchr Dunedin Sr Hi Sch r540 Highland Av (D)
" Geo T retd h907 La Salle St ◎
" Grace E h880 Mandalay Av Apt 635
" Harless K (Lela) retd h100 Glenneslane (D) Apt 203
" Harold (Marian) retd h1040 Main St (D) Lot 47
" Harold A (Ruth) retd h1331 Main St (D) Apt 442
" Harriett Mrs r110 Rainbow Ct (L)
" Harry E (Helen G) h2252 Harn Blvd ◎
" Harvey G (Mary L) h1031 Commodore St Apt B
" J Lincoln (Dorothy G) retd h2099 Indigo Dr ◎
" Jack L (Sandra J) v-pres Turner Printing h202 Rogers St
" James J (Laura P) retd h40 Lamp Liter Mobile Ct (L)
" James W (Edith) retd h342 Boulevard Trailer Park
" Jannie M Mrs foodhndlr Morrison's h1008 Carlton St
" Joan W Mrs ofc asst Turner Prntg r1661 S Young Av
" John h175 S Seminole Blvd (L)
" John C (Kathryn P) div serv mgr Provident Life & Accdt Ins h1082 Suemar Rd (D) ◎

More goods are bought and sold through the Classified Business Lists of the Directory than by any other medium on earth.

HAYDON PAINT CO.

All Painting Supplies — Wallpaper

(See Page 66 Buyers' Guide)

108 N. MYRTLE AVE. — An Acre of Free Parking — PHONE 442-7134

Gleem PAINTS

H.E. ERNST
PLUMBING CONTRACTOR — REPAIRS — SEWER INSTALLATIONS
BRUNER FULLY AUTOMATIC WATER SOFTENERS
611 Palm Bluff St., Clearwater (See Page 68 Buyers' Guide) Tels. 446-7788 and 446-7988

TURNER
" John W shop formn County Hwy Dept rRt 1 Bx 644 Palm Harbor Fla
" John W (Frieda P) counselor State Vocational Rehabilitation h540 Highland Av (D) ◎
" Joseph K (Laura W) pres Turner Printing h1838 Venetian Point Dr ◎
" Joseph K Jr (Joan W) v-pres Turner Printing h1661 Young Av ◎
" Kathryn L plant wkr I R C r6300 145th Av N
" Kenneth V (Kenneth's Beauty Salon) r14785 Wildwood Dr (L)
" Lane L (Betty L) pres Modern Lighting h1256 Bay Av ◎
" Laura W Mrs sec-treas Turner Printing r1838 Venetian Point Dr
" Lillian M (Wid Joseph L) h170 Bayside Dr (CB) ◎
" Lora M (Wid G Lee) h1235 Lakeview Rd ◎
" Luella E h2855 Gulf-To-Bay Blvd Rm 508
" Malcolm O (Myrtle L) slsmn Pinellas Wldrs Sup h2301 Pembrook Dr ◎
" Mary F Mrs tchr North Ward Elem Sch r1424 Cleveland St
" Mary H Mrs h501 Mandalay Av Apt C23
" Marybeth S Mrs mgr Lerner Shop r1401 Pine St
" Maude (Wid Charles F) h501 Mandalay Av Apt G5
" Mildred M (Wid Robt L) retd h11 N Glenwood Av ◎
" Millie slsmn Dpi Quality Paints rSeminole Fla
" Minnie B (Wid Saml G) h102 Sherwood La (L)
" Nancy J (Wid Charles E) h1331 Main St (D) Lot 34
" Nellie h708d N Osceola Av
" Oliver h709 N Ft Harrison Av Apt 4
" Ora J (Wid Ernest E) h11 N Crest Av ◎
" Orvan B (Alice I) carrier P O h1667 Wildwood Rd ◎
" Otho (Pearlie) retd h1011 N Myrtle Av
" Pauline (Wid W B) h300 Venetian Dr Apt 1
" Printing Co Inc J K Turner Pres J L Turner J K Turner Jr V-Prests Mrs L W Turner Sec-Treas 309 S Ft Harrison Av
" Ralph cement wkr r1505 S Ft Harrison Av
" Ralph P (Thelma D) winter res h605 Michigan Blvd (D) Lot 2
" Ralph R (Ann E) aluminum fabricator 2347 Dora Dr h2347 Dora Dr ◎
" Ralph W studt r1223 Brookside Dr
" Ralph W (Thelma F) pntr Superior Auto Serv h724 3d Av NE (L) ◎
" Richd E (Cath C) slsmn Ace Hdw h468 Oakwood Dr (D) ◎
" Richd J (Patricia D) elec eng Honeywell h1874 Oakdale La S ◎
" Robt L (Clara M) retd h1437 Satsuma St ◎
" Robt M Jr (Marybeth S) slsmn Larry Dimmitt Inc h1401 Pine St ◎
" Robt W (Dorothy E) pntr Ace Out Door Adv h15122 Westminster Av ◎
" Roy L hlpr Std Fabricated Products rGreenwood Apartments Apt 6
" Russell D (Patricia) emp Genl Elec h1364 Fairbanks Dr ◎
" Sandra V Mrs tchr Dunedin Sr Hi Sch r202 W Rogers St
" Shirley J billing clk Short's Inc r1223 Brookside Dr
" Sidney H (G Gay) agt Reserve Life Ins h201 S Corona Av
" Stanley E v-pres Southern Nuclear Engineering Inc h629 Wood St (D)
" Street Court Apartments (John E Austin) 1160 Turner St
" Theo W (Ann L) personel mgr Dandee Bread h1310 Rosery Rd NE (L) ◎
" Thos A (Susanne C) retd h2032 Princeton Av (D) ◎
" Thos W h106 Parkwood Estates
" Tracy W (Eliz) retd h2642 Gulf-To-Bay Blvd Lot 5
" Versie P Mrs tchr Largo Central Sch rSt Petersburg Fla
" Victoria A opr Artistique Wigs & Coiffures r1701 San Mateo Dr (D)
" Viola h593 Braginton St
" W Marshall (Hildegard) mgr Walston & Co rPalm Harbor Fla
" Walter L (Cora B) retd h1559 S Washington Av ◎
" Wilford A lab E R Turner & Sons r409 Jeffords St
" Willard A h2366 Shelley St Apt 4 ◎
" Wm E (Willie J) carp h315½ S Washington Av ◎
" Wm H (Beatrice C) h1144 Charles St ◎
" Wm T (Jane W) driver Pure Oil Products rPalm Harbor Fla
" Wm W (Betty A) installer Seminole Screen & Burning h15123 Westminster Av ◎
" Willie J (Jo Evelyn) insp US Defense Contr Admn h1223 Brookside Dr ◎
Turney Leroy A (Eva P) retd h715 2d St N (SH) ◎
" Willie G (Esther M) retd h603 Mandalay Av Apt 20
Turnquist Eliz V (Wid Albert W) retd h1518 Sandy La ◎
Turnure Edna M Mrs tchr Dunedin Highland Jr Hi r445 Lyndhurst St (D)
" Philip B (Edna M) tech Wallace T V h445 Lyndhurst St (D) ◎
Turpin Alonzo (Nancy S) retd h1574 S Greenwood Av ◎
" Ava J Mrs pub info clk County Eng Dept r225 Bayview Av
" Charles P (Elsie L) retd h304 Orangewood Av ◎
" Gene A (Kathleen S) slsmn Plaza Dodge h812 Turner St
" Gilbert (Ava B) pntr contr 225 Bay View Av h225 Bay View Av ◎
" Leo (Maude H) retd h1220 Magnolia Dr ◎
" Steve h27 Heilwood St Apt 6
" Walter H retd h880 Mandalay Av Apt 421
Turrill James R (Louise H) retd h130 16th Av SW (L) ◎
Turtill Francis W (Dorothy A) retd h2626 Fujiama Dr ◎
Turvy Jo Ellen studt r2173 Campus Dr
" Russell (Velma L) mtce insp FAA h2173 Campus Dr ◎
Tury D Hope Mrs tchr South Ward Elem Sch r1422 Pine St
" Ronnie D (D Hope) linemn Genl Tel h1422 Pine St
Tusang Geo (Alcie) Winter Res h615 Sou Comfort Mobile Vil
Tushaus I J (Emma) winter res h1724 Ridgeway Dr ◎
Tushen Aaron winter res h59 Kipling Plaza ◎
Tuskan John F (Nancy C) truck opr SUNOCO h13598 Twig Ter (L) ◎
Tuson James A Jr (Ethel) h1331 Main St (D) Lot 227
Tussaud John (Isobel) retd h117 3d St (D) ◎
Tussing Pete (Josephine) h1096 Okeechobee St N (SH) ◎
Tuten Connie A (Judy A) (Tuten's Peat Pit) h124 E Tropic Blvd (L) ◎
" Edgar L Jr (L May) appraiser County Tax Assessor h416 6th Av NE (L) ◎
" John P (Leola H) peat mining h1315 Young Av ◎
" Larry E (Ann M) co-ordinator Honeywell h1009 Varona St (B) ◎
Tuthill Frank G (Effie F) retd r607 2d St SW (L)
" John (Hilda) retd h2023 Imperial Way ◎
" Orin N (C Hazel) winter res h606 Orange Av
Tutt Nathl (Helen B) h504 N Jefferson Av ◎
Tuttle Albert E (Mary P) retd h1257 S Sedeeva Cir ◎
" Ben F (Eliz E) retd h1673 Drew St ◎
" Charles (Ethel) h132 New Ranch Trailer Pk
" Clara M (Wid Elihu S) h517 S Glenwood Av ◎
" Dennis L (Anne L) plmb Howdeshell Plmb h1129 Auburn St
" Frances H (Wid Monroe) retd h1433 Orange St ◎
" Fred (Ruth H) aud US Govt h417 Sierra Cir (L) ◎
" Gary meat ctr Publix Supermkt rOdessa Fla
" Gilda P Mrs maid Bay Queen Motel r1753 Thames St
" James S (Verna U) cabt mkr Davenport Kitchens h1727 Thames St ◎
" John (Frances) retd h969 10th Av NW (L) Lot 5
" Lowell K (Gilda P) partsmn Larry Dimmitt Inc h1753 Thames St ◎
" Marshall (Monabelle) retd h458 Gulf-To-Bay Trailer Park
" Mary E nurses aide Sun Coast Osteo Hosp r1118 19th St SW (L)
" Nelson R (June D) plstr h1329 S Betty La ◎
" Nelson R Jr studt r1329 S Betty La
" P A (Mary E) retd h1118 19th St SW (L) ◎
" Sylvia r405 7th Av SW (L)
" Viola Mrs retd h2665 Gulf-To-Bay Blvd Apt J4 ◎
" Walter E (Edna) retd h348 Broadway (D) ◎
" Wm B (Peggy K) USA h1301 Fairfield Dr ◎
Tuxhorn Edw S (Helen G) (Tuxhorn Shell Serv) rSt Petersburg Fla
" Shell Service (Edw S Tuxhorn) 1585 S Missouri Av
Twaits James W (Clarice) retd h309 Palmetto La (L) ◎
Twedt Roy H (Evelyn) slsmn h1614 Golf View Dr (B) ◎
Tweed Clyde E (Margt I) asst prin Largo Jr Hi Sch h271 E Overbrook Dr (L) ◎
" Russell B (Retha L) (Economy Mach Shop) h2955 Whitney Rd ◎
Tweedle Elwood R slsmn Kooiman Realty r10380 109th Av N (L)
" Hope H (Wid Charles H) h721 Bay St (D) ◎
Tweedy Robt (Ruth) winter res h1484 De Leon St
" Wm H (Lois F) retd h100 Bluff View Dr (BB) Apt 101b ◎
Tweksbury Willis J h200 N Betty La Apt 6f ◎
Twelve-One Half-Twenty Four One Half clo 66 Sunshine Mall
Twigg Phil H (Maude) retd h1531 Picardy Cir ◎
Twin D Trailer Park (Donald L Lauzon) 1965 US Hwy 19 N
" Lakes Manufacturing Co (Henry L Marion) 950 Old Coachman Rd
" Lakes Trailer Lodge Henry L Marion Pres Mrs Virgiline M Marion V-Pres-Sec-Treas 2419 Gulf-To-Bay Blvd

SNUG TAVERN
MIKE and ELLIE BUFFARDI, Owners
BEER • WINE • HOME COOKED FOOD
DOG RACING PROGRAMS • BILLIARDS • BOWLING and PINBALL MACHINES
1485 Gulf-To-Bay Blvd. Tel. 446-9765

H. L. JAMES
REALTOR
INSUROR
A Complete Real Estate Service
302 W. Bay Dr. Largo, Fla.
Telephones 584-7189
Nights, Sundays Holidays
584-2271

COMPLETE STEREO SYSTEMS FOR AUTO • HOME • BOAT
STEREO-RAMA
Largest selection of Stereo players and tapes in the bay area
1857 Gulf-to-Bay Blvd. (33516) Telephone 446-9441

LENNOX TACK & WARREN, Inc. LENNOX
HEATING AND AIR CONDITIONING
ROOFING — SHEET METAL WORK
806 Pierce St. (See Page 4 Buyers' Guide) Phone 446-5014

HAROLD A. BJORK
REAL ESTATE
Homes
Conventional
FHA and VA
Financed
Mrs. Virginia C. Bjork
Contractor
FINE HOMES
COMMERCIAL BUILDINGS
1700 NURSERY RD.
PHONE 446-0225
(See Page 75 Buyers' Guide)

TWIN
" Palms Apartments (Earl W Whitehouse) 428 Virginia St (D)
" Palms Mobile Home Court Inc Mrs Virginia K Jones Pres- Treas Earl O Jones Jr V-Pres Sec 14300 66th St N
" Palms Trailer Park (Socrates Demetrius) 2202 Gulf-To-Bay Blvd
Twiner Leonard (Grace) h123 Bay Breeze Trailer Park
Twitty Maude D rMease Manor
" R Steven studt r1341 Parkwood St
" Robt G (Edith M) clk PO h1341 Parkwood St ◎
Twomey Freda E (Wid James) r1506 Grove St
Twyman Wilford P (Karolina W) retd h2921 Del Rio Dr (BB) ◎
Tyler Albert J Jr (Patricia) mech Carlisle Mtrs rPinellas Park Fla
" Althea A (Wid David S) h138 Sunny Grove
" Dennis K dietn Sun Coast Osteo Hosp r7512 S Young Av
" Erving L h1832 Hunt La ◎
" Gloria J Mrs teller First Fed Sav & Ln Assn r1203 N Saturn St
" Gordon (Nettie) h bx456 Roosevelt Blvd Rt 1
" Irene (Wid John A) h656 Broadway (D)
" James R (J Evelyn) phys Suncoast Hosp h1423 21st St SW (L) ◎
" James T (Mildred B) clk Vets Admn h1512 Young Av ◎
" Lawrence (Jean) linesmn Genl Tel h1203 N Saturn Av ◎
" Lucille R Mrs retd h405 Cleveland Av SW (L) ◎
" Maxine Mrs slswn Peggie Hale r270 11th Av SW (L)
" Mildred B Mrs slswn Grant's r1512 Young Av
" Robt M (Foy M) optn Pinellas Optical h270 11th Av SW (L) ◎
" Robt W (Laurie) retd h1659 Wildwood Rd ◎
" Roland W (Margt C) retd h132 Edgewater Ter (D) ◎
" Stan (Ruth) retd h538 Sou Comfort Mobile Vil
" Vinnie Mrs h2790 US Hwy 19 N Lot 26
" Violet L (Wid Paul A) h1814 Magnolia Dr ◎
Tyndall Bruce G (Faith M) emp Professional Computer Management h2159 Oak Grove Dr ◎
Tynefield Gale L (Wilhelmena D) pres Boremaster Tool Corp h819 Eldorado Av ◎
" John (Judy) emp Genl Tel h1414 Cleveland St Apt 4
" Julia Mrs tchr Springtime Day Nursery r1414 Cleveland St
Tyner Donald E pntr h89 20th Ter SW (L)
Tyrell Lloyd (Beatrice) h274 Sunny Grove
Tyrrel Stella N (Wid Elmer B) retd h570 Edgewater Dr (D) ◎
Tyrrell Thos F (Pamela J) sls mgr Larry Dimmitt Inc h1713 S Betty La ◎
Tysinger Gail cash Harbor Rexall Drugs r132 E Virginia La
" Raymond D (Mae M) equip opr H20 Company h132 E Virginia La ◎
Tyson Carol S studt r513 Westview Rd (L)
" Dorothy H (Wid W Eug) ofc sec Morton F Plant Hosp h7 S Aurora Av ◎
" Fletcher I (Myrtie C) installer Montgy Ward h513 Westview Rd (L) ◎
" Jack E (Mary M) USAF h1467 Hunter La ◎
" Mary M Mrs atndt Play Parc Nursery r1467 Hunter La
" Morris E (Bessie) retd h1403 4th St SW (L) ◎
" Myrtie C Mrs solr Kirby Sanitronic Sys r513 Westview Rd (L)
" Selma Mrs sec State Atty (Support Div) rSt Petersburg Beach Fla
" Vernon H (Patricia H) supvr Martin Drug h2195 Oak Grove Dr ◎
Tzanis Mike retd r115 N Garden Av
Tzekas Dalip O (Rabeja) pres Fisherman's Wharf h231 Bayside Dr (CB) ◎
" Enver (Betty) retd h12b Lamp Liter Mobile Ct (L)
" Imer sec-treas Fisherman's Wharf r231 Bayside Dr (CB)
" Raim (Dzezys) v-pres Fisherman's Wharf r231 Bayside Dr (CB)
U-Haul Co Allan B Dinsmore Agt 900 Broadway (D)
U-Haul Co Matthew N Di Petta Agt 10 N Missouri Av (L)
U S Pipe & Foundry Co Murray S Smith Dist Sls Mgr 400 Cleveland St Rm 404
U-Save Market W R Tandy Pres Robt T Tandy V-Pres Alice J Tandy Sec-Treas gros 1712 N Ft Harrison Av
Ucker John J (Carolyn B) pres Fla Clark Lift h4 S Pine Cir (B) ◎
Ucushing Edna L Mrs exec sec D Mills Htg & Air Cond r106 Robin Rd
Udall Richd M (Alma L) retd h313 Hickory La (L) ◎
Udell David A (Sylvia F) repr Dick Mills Heating & Air Conditioning h1945 Pine St SW (L) ◎
" Raymond H (Thelma C) mach R W Grace Co h2772 Naval Dr ◎
Uden Charles (Christine) caretaker Salvation Army h403 N Osceola Av
" Jack B (Audrey L) meat ctr Publix Mkt h1612 Valencia Dr E (L) ◎
Uebel Lenore E (Wid L Edw) opr Beach Beauty Salon h109 Emerald La (L) ◎
Uekerus Edward produce mgr Publix Super Mkt rNew Port Richey Fla
Ugaglia Frank G (Gertrude) chf eng Hallden Mach h4 Druid Pl (B) ◎
" Gertrude Mrs clk County Tax Assessor r4 Druid Pl (B)
Ugle Louise winter res h bx 727 State Rd 580 Lot 6
Ugoccioni Raal (Madeline) serv writer Kenyon Dodge h12547 136th La N (L) ◎
Uhl Mary h2433 Brazilia Dr Apt 57 ◎
Uhler Carl A (Eliz V) retd h1684 Trotter Rd (L) ◎
" Walter R (Clara E) h3774 Anglers La (L) ◎
Uhles Harry R (Beatrice) retd h228 Bay-Aristocrat
Uhlich Gustave E (Frances B) retd h2329 Tudor La ◎
Uhlig Emil retd h1743 Manchester Dr ◎
Uhlman Fred (Martha) retd h319 Teresa Dr S (L) ◎
Uhrich Clarence (Helen J) h13021 Cardinal La (L) ◎
Uithoven Mabel Mrs retd r1211 Aloha La
Ulbrich Deborah L studt r3042 Kapok Kove Dr
Ulery James E plant mgr Dyco Industrial Paints & Coating r8891 79th Pl (L)
" Shirley A nurses aide Sun Coast Osteo Hosp r8891 79th Place N (L)
Ulfers Fredk (Elisabeth S) retd h756 Lantana Av (CB) ◎
Ullery Ethel E (Wid Eug) h405 Twin Lakes Trailer Lodge
" John C (Donna M) phys h1326 Golf View Dr (B) ◎
Ullian Nathan (Frances M) retd h914 S Chester Dr ◎
Ullman Evelyn Mrs waitress Colony Marina Restr r939 Higland Av (D)
Ullmann Barry studt r1460 Grove Cir
" Paul E (Jean L) installer Cornet Kitchens h1460 Grove Cir ◎
" Robt S rMease Manor
" Walter G (Kathryn J) h102 Teal Dr ◎
Ullom Ralph B (Fern E) h325 Heron Rd ◎
Ullrich Geo W (Monica K) retd h109 Broadway (D) ◎
Ulm Gerald H (Carolyn J) (Mary Carter Paint Store) h1540 Palmetto St ◎
" Mary J Mrs aide Sun Coast Osteo Hosp rSt Petersburg Fla
Ulmer Albert retd h3147 Downing St ◎
" Arcade 115 W Bay Dr (L)

ULMER BROTHERS FRESH PURE JUICES (Donald D And Mrs Esther B Ulmer), Fresh Fruit Juices And Fresh Orange And Grapefruit Sections For Salads, 815 Beverly Av NW (Largo), Tel 584-7953, R370 LaHacienda Dr Indian Rocks Beach, Tel 595-2448 (See Page 43 Buyers' Guide)

" Donald D (Esther B) (Ulmer Bros Fresh Pure Juices) h814 14th Av NW (L) ◎
" Dorothy L (Wid Robt L) h707 1st Av SW (L) ◎
" E Inez r1400 9th St NW (L)
" Enno J (Mildred A) h3496 20th Av SW (L) ◎
" Esther B Mrs (Ulmer Bros Fresh Pure Juices) r814 14th Av NW (L)
" Glenn (Cora L) grove wkr David Bilgore & Co h143 Ulmerton Rd S W (L) ◎
" Jane S (Wid Harold W) h203 S Cirus Av ◎
" Lois C (Wid Wilbur L) waitress Park Ter Of Clwtr h401 Vine Av ◎
" Madge M Mrs clk County Judges rIndian Rocks Beach Fla
" Ray E Jr (Suzanne) lwyr (st pete fla) h1005 Woodcrest Dr ◎

ULMER RAY E HON (Madge M), Pinellas County Judge 442 Pinellas County Court House 315 Haven St, Tel 446-7161 H1005 Woodcrest Dr, Tel 446-9616

" Suzanne C Mrs nurse John E Upledger r1005 Woodcrest St
Ulray Ethel winter res h1013 N Ft Harrison Av
Ulrich Albert J (Emma C) retd h530 Belleview Blvd ◎
" Arth W (Donese D) eng Am Totalizator h1490 Hunter La ◎
" Charles h36 Trailer City
" Edna D Mrs h2710 Jewel Rd (BB)
" Emil cash Hood's Milk h1505 Citrus St ◎
" Ferdinand retd h2616 Jewel Rd (BB) ◎
" Mary C (Wid John M) retd h2100 Nursery Rd Apt 6a ◎
" Mary T (Wid C Raymond) h2100 Nursery Rd Apt 5a ◎
" Rose Mrs h416 Embassy Mobile Home Park
Ulsh Carolyn A (Wid Earl J) h2665 Gulf-To-Bay Blvd Apt O5 ◎
Ulshafer Paul C (Mary E) retd h1612 Harvard St ◎

WHO SELLS IT?
IS ANSWERED BY THE CLASSIFIED
BUSINESS LISTS IN THIS DIRECTORY

Electrical Service
McGee Electric Inc.
CONTRACTING AND REPAIRING
WIRING — FIXTURES — ELECTRIC HEATING
601 N. Myrtle Ave., Clearwater (See Page 41 Buyers' Guide) Phone 446-9548

BRANDENBURG FEED STORE
BABY CHIX
HATCHERY
POULTRY FEEDS
FERTILIZER - SEEDS - GARDEN SUPPLIES
OFFICE and FEED STORE 735 RAILROAD AVE. (DUNEDIN)
FEED STORE PHONE 733-5050
ROBERT J. McMULLEN ENTERPRISES, Inc.
(See Page 41 Buyers' Guide)
OFFICE PHONE 733-3050

Ultsch Alan J (Grace) mach Honeywell h2307 W Bay Dr (L) ◎
" Dennis J (Janie) mach Fairchild-Hiller h1331 1st Av NW (L)
" John B (Jean) carp h1433 Nursery Rd ◎
Ultz John E (Maud J) retd h959 Mandalay Av ◎
Umba W H (Thelma M) retd h1332 Woodcrest Dr ◎
Umberfield Walter B (Kath) h1331 Main St (D) Lot 31
Umble Alice Mrs waitress Allin's Restr r1734 Dorchester Rd
" Ethel M studt r1734 Dorchester Rd
" Raymond H (Alice R) carrier PO h1734 Dorchester Rd ◎
" Saml J (Margie D) retd h156 6th Av SW (L) ◎
Umdenstock Edw L (Eliz) retd h1509 Citrus St ◎
" Myrtle V h369 3d St NW (L) ◎
Umholtz Jonas (Evelyn) retd h1344 Mary L Rd
Ummer Charles retd h1503 Sunset Dr ◎
" Eliz retd r1503 Sunset Dr
Umsteadter Elsie h1145 Granada St ◎
Uncles Francis E (Ethyl) retd h619 Broadway (D)
Underfer Albert H (Martha W) clk Photo Shop Of Clwtr r615 S Lake Dr
Underhill B Donald (Ruth E) h980 7th St NW (L) Lot 52
" Barbara (Wid James) r1620 Braund Av
" Bert (Ruth) retd h1329 9th St SW (L) ◎
" Egbert S (Ruth A) retd h1029 Woodbrook Dr S (L) ◎
" Geo C (Agnes A) retd h2030 Greenbriar Blvd ◎
" Philip L studt r980 7th St NW (L) Lot 52
" W Hobart (A Marie) retd h641 San Salvador Dr (D) ◎
" Walter B (Blanche R) retd Winter Res h1325 Friend St ◎
Underwood Ann M (Wid Saml E) h1040 Nokomis St ◎
" Arnold tchr PS h4 Bayview Trailer Park
" Bernice B (Wid F Earl) retd h1942 Springtime Av ◎
" C Cherry (Jessie R) retd h161 14th St NW (L) ◎

UNDERWOOD & DANIEL (H E Underwood, Gary E Daniel) Complete Janitorial Service, Window Washing, Floor Maintenance, Commercial And Residential, Licensed And Insured, 2801 State Rd 590 (Safety Harbor; 33515), Tel 726-2391, If No Answer Tel 446-8680

" Doyle K (Marion J) with Fla Testing Laby h1349 Regina Dr W (L) ◎
" E Le Roy winter res h26 Trailer City
" Eulalia C (Wid Wm C) h240 Union St (D) ◎
" Gary J studt r3201 San Pedro St
" Geo W (Janice W) carp h904 S Highland Av ◎
" Harold E (Louise) (Underwood & Daniel) h2801 State Rd 590 (SH) ◎
" Jack E auto equip opr i County Hwy Dept r12575 Tree St (L)
" Joe L (Olive B) mtce eng Sh Spa h105 11th Av N (SH) ◎
" John constn wkr r420 1st Av NW (L)
" Kenneth N (Mary N) production purch Gay Products h1049 Jackson St (L) ◎
" Leonard H (Clara) retd h130 Patricia Av (D) Lot 39
" Orville J (Dorothyl) eng Honeywell h3201 San Pedro St ◎
" Robt D (Joyce J) div mgr Sears h1805 Greenlea Dr ◎
" Ronald H (Georgia A) framing contr 1740 Mehlrose Av h1740 Mehlrose Av (B) ◎
" Rosalie (Wid Geo B) h514 Beltrees St (D) ◎
" Sharon K ofc sec Western Life Assurance r904 S Highland Av
Unetich Robt M (Diane R) elec eng Honeywell h2389 17th Av SW (L)
Ungemach Ralph N (Gladys M) retd h1874 Sierra Cir (L) ◎
Unger Francis h208 Bay-Aristocrat
" Frank A retd h219a N Jupiter Av
" Irving (Edith A) retd h116 21st Ter SE (L) ◎
" Louis W (Marie E) retd h1767 Prince Philip St ◎
Ungerath John A (Kitty M) h2177 Campus Dr ◎
Uniform Shop The (Mrs Gladys And Judith Forman) 1876 Drew St

UNION CENTAL LIFE INSURANCE CO THE, Charles Dougherty Mgr, Life Insurance 1501 S Church Av Tampa, Fla (33609) Tel 253-0889

Union Charlie C USA r1140 6th St N (SH)
" Herman r1140 6th St N (SH)
" Leo (Lula K) lab Jim Sullivan h1140 6th St N (SH) ◎
" Leo Jr studt r1140 6th St N (SH)
" St United Methodist Church Kindergarten Mrs Emily Creveling Tchr Dir dir 1001 E Union St
" Street United Methodist Church Rev H Donald Mizell Pastor 1001 E Union St

UNION TRUST NATIONAL BANK OF ST PETERSBURG, 871 Central Av (St Petersburg, Fla; 33733), Tel 894-2171

Unique Motor Court S Dahl Pres Mrs I Dahl V-Pres Mrs J Dahl Sec- Treas 1030 N Clearwater-Largo Rd (L)
Unitarian Church Of Clearwater Rev Richd J Norsworthy Pastor 2470 Nursery Rd
United Insurance Co Of America 304b N Ft Harrison Av

UNITED STATES GOVERNMENT
DEPARTMENT OF AGRICULTURE
AGRICULTURAL SOIL CONSERVATION DEPARTMENT, Raymond A Day Tech, 105 E Bay Dr (L) Tel 584-6481 And 450 3d St SE, Tel 584-7107
DEPARTMENT OF DEFENSE
AIR FORCE RECRUITING, Gaines A Owens Recruiting Ofcr, 617A Cleveland St Rm 9, Tel 446-8202
ARMY RECRUITING SERVICE, Marion E Beck Recruiter, 617A Cleveland St Rm 3, Tel 446-7260
ARMY RESERVE TRAINING CENTER, 310TH CHEMICAL CO (Smoke Generator), 2150 Calumet St, Tel 446-8689
NAVY RECRUITING SERVICE, James H Roberts Recruiter, 617A Cleveland St Rm 26, Tel 446-6826
DEPARTMENT OF HEALTH, EDUCATION & WELFARE
OFFICE OF ECONOMIC OPPORTUNITY
HEAD START, Admin Ofc, 915 Drew St, Tel 446-9165
CARVER HEAD START CENTER, Mrs Margaret Womack Hd Tchr, 500 Palmetto St (D), Tel 733-5031
LARGO HEAD START CENTER, 3115 Dryer Av (L) Tel 584-4789
RECONCILER HEAD START CENTER, Lucille Hamlett Hd Tchr, 915 Drew St, Tel 446-9165
ST MATTHEWS HEAD START CENTER, Dennis Reynolds Hd Tchr, 703 Seminole St, Tel 447-3520
SOCIAL SECURITY ADMINISTRATION, A Glenn Moore Dist Mgr, 111 N Fort Harrison Av, Tel 446-3078
DEPARTMENT OF JUSTICE
FEDERAL BUREAU OF INVESTIGATION, Resident Agency, 307 Metropolitan Bldg 314 S Missouri Av, Tel 446-1983 If No Answer Call 228-7661, Headquarters Office 500 Zack St Rm 610, Tampa, Fla
DEPARTMENT OF LABOR
WAGE, HOUR & PUBLIC CONTRACTS DIVISION, Claude L Frensley Investigator, 1700 Drew St Rm 6
POST OFFICE (CLEARWATER, FLA), J Lester Dicus Postmaster, 100 S Belcher Rd, Tel 446-8381, Cleveland Station, Robert E Moore Sta Supt, Cleveland Av & East Av, Tel 447-3423, Clearwater Beach Station, Harold A Bjork Superintendent, Clearwater Marina, Tel 447-1446; Contract Station No 1, 1571 S Fort Harrison Av; Station No 2, 1148 Sunset Point Rd; Station No 3, 1281 S Missouri Av; Boulevard Station, 1602 Gulf-To-Bay Blvd; Betty La Station, 1417 N Betty La; Carlton Branch 1899 US Hwy 19 N; Shell Land Branch, 14788 US Hwy 19 S; Skycrest Station 1881 Drew, Garage 300 N Garden Av, Vehicle Maintenance Facility, 100 S Belcher Rd, Tel 446-2126
POST OFFICE (DUNEDIN, FLA), Kenneth R Prosser Asst Postmaster, 592 Main St (D), Tel 733-5750
POST OFFICE (LARGO, FLA) Richard M Collins Postmaster, 113 W Bay Dr (L), Tel 584-8609
HARBOR BLUFFS BRANCH, George B Mauler Clk In Chge, 2781 W Bay Dr (L)
POST OFFICE (SAFETY HARBOR, FLA), Dwight W Shower Postmaster, 303 Main St (SH), Tel 726-2500
SELECTIVE SERVICE SYSTEM Local Board NO 112, Mrs Violet W Boggs Exec Sec, 617A Cleveland St Rm 5, Tel 446-2408

" Van Lines Mrs Judith Ricketts Agt 110 Commerce Dr N (L)
Unity-Clearwater Rev Howard W Bradford Pastor 631 Turner St
Universal Cigar Corp Eloy R Vega Morton Goldstein V-Prests 509 S East Av
Unruh Willis O (Anita E) eng Honeywell h3229 San Bernadino St ◎

ULMER BROTHERS
FRESH PURE JUICES
Orange • Grapefruit • Lemon • Lime Juices
ORANGE-GRAPEFRUIT • SECTIONS FOR SALAD
815 BEVERLY AV., N.W., LARGO, FLA.
TELEPHONE 584-7953
(See Page 43 Buyers' Guide)

U The Alphabetical Section to
S get Complete Information on
E a person or firm.

CEDRIC H. COLLINS, Inc.
REAL ESTATE — ALL LINES OF INSURANCE
(See Page 80 Buyers' Guide)
310 MAIN ST., DUNEDIN, FLA. 33528
PHONE 733-5200

Paper Hangers

GEORGE P. BELLIS

There Is No Substitute For . . . QUALITY WORKMANSHIP

WALL COVERINGS

FOILS

MURALS and SCENICS

Call Before 8:00 AM or After 6:00 PM

Tel. 442-2471

830 Tuskawilla St. (33516)

(See Page 66 Buyers' Guide)

CLEARWATER - LARGO REAL ESTATE

ROBERT E. BURBANK, Broker

Homes, Lots, Commercial, Acreage, Waterfronts, Rentals, Income Property

Burbank Bldg., 380 N. Clearwater - Largo Rd., (Alt. 19) Largo, Fla.
30 Sunshine Mall

(See Page 70 Buyers' Guide)

MLS

Phone 584-7628
Tel. 446-2329

Unsderfer Albert H (Martha W) clk Photo Shop h615 S Lake Dr ◎
" Martha W Mrs exec sec Bruce Taylor Realtor r615 S Lake Dr
Unsel Ernest (Nadine M) slsmn Phillips Petroleum h17 Kenwood Dr ◎
" Stanley E (Naomi R) policemn City Police Dept h2161 Victoria Dr
Unsworth Helen Mrs h305 South Gate Mobl Home Park
Unternahrer David orderly Morton F Plant Hosp r1505 S Ft Harrison Av
Unwin Cecil J (Ruth V) h1260 11th Ct SW (L) ◎
Unzicker Francis V (Eva S) retd h1837 Lake Av ◎
Upchurch Donald E (Charlene M) (Creative Signs) h1650 S San Remo Av ◎
" Martha E Mrs instr St Pete College h120 Maywood Av ◎
" Oscar h2775 Roosevelt Blvd Rt 1 Lot 77
" Stanley F (Lois A) slsmn Am Greeting Cards h729 Corvette Dr (L) ◎
Updegraff John Jr studt r1742 Audrey Dr
" John L (Waneta M) retd h1742 Audrey Dr ◎
" Wm D USA r1742 Audrey Dr
Updike Virginia Mrs h2377 Phillipe St (SH) ◎
Updyke C O Builder & Developer Inc C O Updyke Pres H Robt P Hilleboe V-Pres Mrs Margy A Miller Sec-Treas 1852 Balboa La (L)
" Charles O (Marjorie L) pres C O Updyke Builders & Developer Inc h1852 Balboa La (L) ◎
" Juanita (Wid Charles R) retd h1459 Cameo Way (L) ◎
Upham Helen h249 Jasper St (L) Lot 287
" John S (Josephine B) pres Large Charge Inc h217 Manatee Rd (B) ◎
" Josephine B Mrs sec-treas Large Charge Inc r1777 Manatee Rd (B)
Upholstery Shop The (Ernest F Grabo) 735 Broadway (D)
Upledger John E (Beverly J) osteo 37 Baymont St (CB) h803 Druid Rd S ◎
Upmeyer Ernst A (Kath M) real est Indian Rocks Bch Fla h1333 Indian Rocks Rd (B) ◎
" Neil USN r1333 Indian Rocks Rd (B)
Upper Pinellas Association For Retarded Children Robt Ridley Coordinator (work center) 1212 N Betty La
" Pinellas Association For Retarded Children Robt H Vellekamp Exec Dir 1214 S Myrtle Av
" Suncoast Dog Obedience Club 730 Broadway (D)
Ups N Downs Cattery (Mrs Margt Hill Downs) 628 Pineland Av (B)
Upshaw Arth M (Maizie H) h11985 144th St N (L) ◎
Upshay John h3043 Butler St (SH)
Upshur Johnny M (Mary B) constn wkr h3034 Meldrum St (SH)
Upton Antoinette M (Wid Wm J) h1719 Marion St ◎
" Denzel L (Amelia L) pressmn Better Business Forms h1556 Young Av
" Jane G mortgage loan dept First Natl Bank & Trust (D) r1641 Greenlea Dr
" Lois H h100 Glenneslane (D) Apt 106 ◎
" Luaundry Inc Charles A Hodshon Pres-Treas Charles A Hodshon Jr V Pres Mrs Doris B Hodshon Sec 500 Douglas Av (D)
" Mabel B (Wid Jay) h1641 Greenlea Dr ◎
" Norris B (Ruth) (Westcoast Auto Appraisal) h161 Bay- Aristocrat
" Peggy Mrs nurse Community Hosp r233 Mineola Dr SE (L)
" Wallace J r1641 Greenlea Dr
Upton's Bayshore Store (Charles A Hodshon) dry cln 1820 Bayshore Dr (D)
" Dry Cleaning & Laundry Ins Charly A Hodshon Pres 934 Patricia Av (D)
" Laundry Inc Mrs Dora C Blitch Mgr 1441 S Belcher Rd
" Laundry Inc Vernon A Black Mgr br clns 1880 Drew St
" One Hour Martinizing Robt C Anderson Mgr dry clns 12004 Indian Rocks Rd (L)

UPTONS LAUNDRY INC, Charles A Hodshon Pres-Treas, Charles A Hodshon Jr V-Pres, Mrs Doris B Hodshon Sec, Laundry, Dry Cleaners, Cold Storage 500 Douglas Av (Dunedin), Tel 733-4131 (See Page A)

Uranga Clifford G (Sarah E) USAF r475 2d St SW (L)
Urban Charles B (Marion) h880 Mandalay Av Apt 532
" Fred W (Dorothy C) retd h1440 Citrus St ◎
" Gary L (Marilyn T) slsmn Anshur Mach Tool h317 Wildwood Way (B) ◎

URBAN
" Janice B (Wid Joseph H) retd h1424 Dartmouth Dr ◎
" Joseph A (Dolores V) detective County Sheriff h380 11th Av SW (L) ◎
" Linda ofc wkr Eckerd's r380 11th Av SW (L)
" Rudolph A (Rose M) chef Schrafft's h912 S San Remo Av ◎
Urbas Joseph (Emilie) retd h980 7th St NW (L) Lot 50
Urben Marie S (Wid Joseph E) h521 Cork St (L) ◎
Urland Otto (Irene) retd h1615 Wildwood Rd ◎
Urquhart Angus (Clara) retd h9 Honeyvine Mobile Home Pk
" Florence clk Credit Bur Of Clwtr rBx 692b State Rd 580 Rt 2
" Geo R (Ruth L) h311 Cedar La (L) ◎
" Harry (Vivian) retd h92 Honeyvine Mobile Home Pk
" Mary B tchr Largo Central Sch r8296 136th St (L)
Urquiaga Zoila V Mrs pres Clwtr Beauty Sch rTampa Fla
Urschel Lillian T (Wid B H) librn St Pete Jr College h791 Bayshore Blvd ◎
Urspring Johanna h249 Jasper St (L) Lot 263
Urwiller Deborah G recpt Clwtr Animal Clinic r1331 Milton St
" Donald M (Lavon M) supvr Genl Tel h1331 Milton St ◎
US Home & Development Corp Winston Caldwell Sls Mgr 1425 S Belcher Rd
" Plating Corp Fredk D Robinson Mgr 6617 Ulmerton Rd (L)
Uscianowski Erasmus J (Dorothy M) emp Lykes Bros h1139 6th Av NE (L) ◎
Usher Allen (Betty) retd h318 South Gate Mobl Home Park
" Evelyn M Mrs slswn Maas Bros h1106 Fairmont St ◎
" James E (Norma J) cabtmkr Sportcraft h1435 Santa Anna Dr (D) ◎
" John L studt r1106 Fairmont St
" Odna P (Wid Joseph M) h159 Beltrees St (D) ◎
" Timothy studt r1106 Fairmont St
" Zed bartndr State Lounge r1206 N Osceola Av
Usselman Mary L (Wid Harry) assoc Sanford Realty h208 Garden Cir (B) ◎
Ussery James C (Carolyn R) slsmn Sears h1749 W Manor Av ◎
Utberg Charles E (Elaine M) slsmn Industrial Chem & Sup h1543 Satsuma St
Utility Supply Co (Ray M Seyfried) 1475 S Greenwood Av
Utley Irene Mrs h115 Holiday Trailer Ranch
Utrias Charles J (Sharon A) eng Honeywell h1105 Woodside Dr ◎
Utter Charles whsemn Baywood Furn Mart rSt Petersburg Fla
Utynek Frank Jr (Lynda L) designer Sweat's Flower Shop h601 Cork St (L) ◎
Uy Gifford L (Augusta E) retd h1500 W Bay Dr (L) Apt 120
V F W Hall Gene C Reinboldt Commander steward 1401 N Hercules Av
Vaccaro Frank L (Karyn L) USA h1011 Park Dr (D)
Vachon Geo F h501 Mandalay Av Apt H7
Vacuum & Appliance Center (Clifford W Jarvis Edw E Plante) 1651 Gulf- To-Bay Blvd
" Cleaner Sales & Service (Wm H And Mrs Alice M Stapleton) 1261 S Ft Harrison Av
" Cleaner Sales & Service (Wm H Stapleton) 1728 N Ft Harrison Av
Vady Floujan (Gertrude) h2433 Brazilia Dr Apt 25 ◎
Vaghts Wm H retd h2000 E Bay Dr (L) Lot 138
Vahey John M retd h2331 Armour Dr (D) ◎
Vahlert Bessie V (Wid Geo E) h1435 Franklin St ◎
Vail Bert C (Emma) retd h319 Portee Dr (D) ◎
" Danl M (Evelyn G) ins consultant 966 Bay Esplanade (CB) h966 Bay Esplanade ◎
" Elsie Mrs r410 Jones St
" Harold G h100 Bluff View Dr (BB) Apt 309b ◎
" Wm F (Lora B) acct Honeywell h601 Dora Dr ◎
" Winifred P Mrs r411 Hamilton Crescent
Vaillancourt Albert (Martha) winter res h540 S Seminole Blvd (L) Lot 7
" Almer J (Helen D) v-pres Magic Tilt Trailer Mfg h525 Bamboo La ◎
" Billie Mrs clk Safety Harbor Jr Hi r2287 Manor Blvd
" Elzear J (Leona) pres Majic Tilt Trailer Mfg h2247 Barbara Dr ◎
" Helen H Mrs bkpr Magic Tile Trailer Mfg r525 Bamboo La
" Leona Mrs sec & treas Magic Tilt Trailer Mfg r2247 Barbara Dr
" Leonard S (Elka I) v-pres Magic Tilt Trailer Mfg h821 Beverly Av NW (L) ◎
" Rene F (Billie L) clk County Tax Assessor h2287 Manor Blvd ◎
" Robin A (Judith J) lwyr 1887 W Bay Dr (L) Unit 3 h1186 Fay Av (L) ◎

More goods are bought and sold through the Classified Business Lists of the Directory than by any other medium on earth.

MANDLAY PHARMACY

PRESCRIPTIONS — SICK ROOM SUPPLIES — COSMETICS
FREE Rx DELIVERY • S&H GREEN STAMPS

499 Mandalay Av. (Clearwater Beach)

Phone 447-3771

INTERNATIONAL WATER SPORTS, INC.
I. W. S. BOAT RENTALS • AUTHORIZED CHRYSLER SERVICE CENTER
Sailboats — Ski Boats — Pleasure Boats — Fishing Boats
$70,000 SUN ELECTRONIC DIAGNOSTIC SERVICE • OPEN 365 DAYS 7 A.M. - 10 P.M.
235 Windward Passage, Island Estates, Clearwater Beach, Fla. (33515) Tel. 442-4156

Vainer Charles h1414 Cleveland St Apt 13
Valdes Caridad M studt r1571 Logan St
" Carlos M (Mariana C) (Al's Shoe Repairing) h1571 Logan St ◎
" Grace retd r485 Mandalay Av
" Jack Plumbing (John A Valdes) 1556 Lakeview Rd
" Joe R (Gloria) mgr Shoe Mkt rTampa Fla
" John A (Martha M) (Jack Valdes Plmb) h1556 Lakeview Rd ◎
" John O studt r1556 Lakeview Rd
Valdez Victor (Rose) buyer Pelican Restr rTampa Fla
Vale Danl O mech Rollinson's Sunoco Sta r1519 Satsuma St
" Danl O (Susan M) USA r2374 Navarez St (SH)
" Lola E (Mustang Inn) r1519 Satsuma St
" Sara (Wid A A) h222 Green Acres Mobl Home Pk
" Wm H (Lola E) (Mustang Inn) h1519 Satsuma St
Valenote V N med asst Geo H Coupe rPinellas Park Fla
Valente Louis (Rose T) h1747a Rainbow Dr ◎
" Ross C (Mary G) retd h1805 Northwood Dr ◎
Valentin Peter J (Gladys I) servmn Orkin Exterminating h1613 Scott St ◎
Valentine D R (Wid John) h1383 Fairfield Dr ◎
" Gene serv mgr Zayre's
" Geo H (Karen Mc) USAF r413 Hillcrest Dr
" H Richd (Mary A) mech Larry Dimmitt Chev h200 Evelyn Av ◎
" Harvey (Olga H) retd h2231 Norman Dr
" John T (Maxine) slsmn W R Grace h1004 Wellington Dr ◎
" Joseph L retd h245 Plumosa Dr (L) ◎
" Joseph M Jr h1886 Georgianna St (L)
" Lumber Co (Wm H Valentine) 504 S Myrtle Av
" Marion (Wid Thos E) h12133 144th St N (L) ◎
" Marion G (Wid Arth) r307 Cedar La (L)
" Modelle E (Wid Wilson H) hygienist Hugh Ford h413 Hillcrest Dr ◎
" Natalie M opr Jack Tar Harrison Beauty Salon rRd 2 Box 700
" Peter J (Gladys) servmn Orkin Exterminating r1444 Sunset Point Rd
" Richd mech Larry Dimmitt Inc r10438 118th Av (L)
" Robt studt r204 Citrus Av (D)
" Suzanne O buyer Belk-Lindsey r1399 Jamaica Dr (L)
" Walter A (Mercy E) retd h1932 Nugget Dr ◎
" Wm H (Mary L) (Valentine Lbr) h204 Citrus Av (D) ◎
" Wm H Jr USAF r204 Citrus Av (D)
" Wm J (Frances E) retd h862 Lantana Av (CB) ◎
Valentino Filomena A h206b Clearwater Point Apts ◎
Valery Apartments (Isaac C Valery) 308 S Saturn Av
" Apartments (Isaac C Valery) 300 S Saturn Av
" Isaac C (Valery Apts) h308 S Saturn Av Apt 1 ◎
Valeski Anthony (Alice P) clk PO h960 Lakeside Dr (L) ◎
Valez Richd (Connie) uphol Shovan's Decorating Serv h2491 Nursery Rd Lot 47
Valiant Barbara E r1500 Rosemere Rd
" Joan P studt r1500 Rosemere Rd
" Prentice W (Betty P) retd h1500 Rosemere Rd ◎
Valios Geo (Nancy H) retd r461 Lakeside Pl (L)
Valk Donald F (Edna L) pres Major Realty & Insurance Inc h1395 Donegan Rd Rt 2 (L) ◎
Valkwitch Albert (Lucille) h2000 E Bay Dr (L) Lot 28
Vallancourt Geo (Blanche) lab D Sanitation Dept r735 Wilkie St (D)
Valle Dino (Emma) retd h2281 N Hercules Av ◎
" Joe (Alice) h123 S Haines Rd Lot 209
Vallee Albert E (N Gertrude) carp h607 3d Av NE (L) ◎
Valley Eliz M clk L C Cassidy & Sons r1459 Browning St
" Joseph P (Eliz M) rep Caldwell Bonded Whse Of St Petersburg h1459 Browning St ◎
Valliere Gilbert C (Marion B) (Live Oak Apt Motel) h1818 N Ft Harrison Av ◎
" Marion B Mrs (Live Oak Apt Motel) r1818 N Ft Harrison Av
Valoe Joseph A (Natalie F) brklyr Pineellas Block h1561 Scott St
Valois Helen L Mrs (Coiffure Creations) h100 Turner St ◎
Valone Charles M (Nancy C) mech Charlie Harris Pontiac h920 Bruce Av ◎
" Geo R (Janice) slsmn Vacuum Cln Sls & Serv h1013 N Saturn Av
" James H (Linda E) slsmn Vacuum Cleaner Sls & Serv h2027 Sidney St ◎
" Janice slswn Colony Shops Of Fla r1013 N Saturn Av
Valpas Raili studt r1334 Friend St
Vals Ole Fashioned Meat Market Royal Am Provision Co oprs 1736a Drew St
Value Plus Upholstering (Ferris E Rose) 1797 S Clearwater-Largo VALUE
" Village Upper Pinellas County Retarded Children oprs used mdse 712 Drew St
Valyo Alex T driver Yellow Cab r23 N Pine Cir (B)
Van Jonia h1556 S Ft Harrison Av Apt 11
Van Aalten Edw (Willa I) music tchr 1861 Lake Av h1861 Lake Av ◎
" Edw Jr studt r1861 Lake Av
" Jacqueline studt r1861 Lake Av
Van Aelst Pauline (Wid Emil) retd h117 Pelican Rd ◎
Van Allsburg John N (Ena R) retd h200 Bayside Dr (CB) ◎
Van Alstine Ernest (Adah M) h2220 Lawton Dr ◎
" Howard (Helen) h304 Alcove Trailer Park
" Kittie T (Wid Glen O) h207 S Meteor Av ◎
Vananesse Anne food chkr Pelican Restr r57b Baymont St
Van Antwerp Edna W (Wid Harry B) h1005 Wellington Dr ◎
" Russell E (Norma C) h1568 Lotus Path ◎
Van Arman Paul (Rose M) retd h1405 E Druid Rd
Vanarsdalen Hugh L (Alice L) retd h14997 Mocking Bird La ◎
Vanatta Jerold G (Mary M) retire rep Western Elec h229 Lark Dr (L) ◎
Vanbeek Geo (Virginia R) (Michigan Bar) r530 Park St
" Geo G (Virginia R) (Park Bldg) r530 Park St
" Virginia R Mrs (Michigan Bar) r530 Park Av
Van Bemmel Piet F (Antoinette H) retd h431 Windward Passage ◎
Van Bibber Ara W (Wid John J) slswn Nobel Jwlrs h90 Jasper St (L) Apt 12
" Charles E mach Modern Tool & Die r90 Jasper St (L) Apt 12
Vanbocxlaer Louis G (Gertrude) retd h119 Twin Palms Mobl Home Ct
Van Bomel Robt A (Elisa M) clk Chantell Inn h115 Devon Dr ◎
Van Brakle John h2000 E Bay Dr (L) Lot 147
Van Britsom Hippolytus F (May K) h1830 Chateau Dr W ◎
Van Brunt Mary S Mrs nurse 1285 Drew St h1285 Drew St ◎
" Wm O (Constance P) dentist 119 N Missouri Av h410 Hilltop Av ◎
Van Buren Cornelius (Luella M) h384 Keating Dr (L) ◎
" Richd (Dora) retd h501 Kakusha Mobl Pk
" Steve pipe fitter h908½ N Garden Av
Van Buskirk Ruth M Mrs h1018 9th Av NW (L) ◎
Van Camp Geo (Amelia S) retd h bx 727 State Rd 580 Lot 7
Vance Charles D (Annette) h2012 Ripon Dr ◎
" Dorothy E Mrs bkpr Tepro h1665 St Mary Dr (D) ◎
" Earl H (Evelyn) mtcemn Central Plaza Shopping Center h1829 Sunrise Blvd ◎
" Edith Mrs rMease Manor
" Edw G (Angela) retd h223 Island Way Apt 510
" Ernest studt r1665 St Mary Dr (D)
" Harold E (Jeannette F) (Bay Welding Serv) h1362 Barry St ◎
" Herschel E (Mildred E) spl agt Paul Revere Ins h2039 Coronet La ◎
" Lula M (Wid Charlie H) h527 S Lake Dr
" Marjorie L Mrs clk Honeywell h1718 Indian Rocks Rd (L) ◎
" Robt E (Marjorie S) supt S H Dept Of Sanitation h785 5th St S (SH) ◎
" Stuart L (Ruth E) mgr Eckerd Drug Store h1459 Lemon St ◎
Van Cleef Duncan K assoc David E Edmunds h1551 San Helen Dr (D) ◎
Van Cleve Robt (Jean) ins agt h3 Country Club Dr
Vanco Hearing Aids Inc G A Van Schenck Jr Pres G A Van Schenck III V-Pres S D Van Schencksec-Treas 1948 Sherwood St
Vancura Betty (Wid Charles) r414 Roanoke St (D)
Van Daalwyck Martin (Mary) winter res h144 Trailer City
Vandale Anita nurses aide Community Hosp h402½ S Aurora Av
" Elsie G (Wid Joseph J) h111 S Saturn Av ◎
Vandaveer Sue L r35 Edgewater Dr (D)
Van Demark Harry T (Mary) reg rep Goodbody & Co r1183 Norwood Av
" Ray (Paulena) retd h2400 State Rd 580 Lot 58
" Ray W h2855 Gulf-To-Bay Blvd Rm 315
Vandem Bussche Alice Mrs ofc sec St Petersburg Jr College h2034 Nolan Dr (D) ◎
Vandenberg Bernard installer L C Cassidy & Sons rPinellas Pk Fla
" Dries H (Rosemary D) chem City Water Pollution Control h2358 Havana Dr ◎
" Florence E (Wid Edw B) (Periwinkle Cottages) h901 13th Av NW (L) ◎
" Herbert B tech r901 13th Av NW (L)

McMULLEN APPLIANCE SERVICE
28 Years Experience - Any Make - Any Model
Refrigeration and Air Conditioning Service
(See Page 5 Buyers' Guide)
702 Bay View Ave., Clearwater, Fla. (33516)
Phone 726-2144

WHO SELLS IT?
IS ANSWERED BY THE CLASSIFIED
BUSINESS LISTS IN THIS DIRECTORY

Feaster Memorial Homes
Largo Chapel
206 First Ave., S.W., Largo
Tel. 584-7681
TWO LOCATIONS
"Perfection In Every Detail"
Indian Rocks Chapel
14581 Indian Rocks Rd., Largo
Tel. 595-2561
(See Page 48 Buyers' Guide)

WILLIAMS NURSERY
COMPLETE LANDSCAPING
Free Estimates • Plants and Bulbs
1373 Belcher Road, Largo, Florida (33540)
Tel. 531-2268

C. C. MASON DRIVEWAYS
ASPHALT - CONCRETE - GRAVEL
Licensed and Insured — Free Estimates
2088 RANGE ROAD (See Page 38 Buyers' Guide) TELS. 446-9493 and 784-1189

VANDENBERG

" Margt C (Wid John) sacristan St Cecelia's Cath Ch h901 Jasmine Way ◎
" Wayne E (Candace L) firefighter City Fire Dept h1875 Oak St ◎
Vandenboogaart Wm H (Lidy B) (Friendly Wash Mart) r970 Sousa Dr (L)
Vandenburg Bobbie Mrs teller First Fed Sav & Ln Assn r405 Baker Av
" James C (Bobbie F) meat dept mgr A&P Food Store h405 Baker Av ◎
Vander-Cruysse M L (Gladys J) retd h249 Jasper St (L) Lot 35
Vanderbeek Geo h206 Twin Palms Mobl Home Ct
Vanderdriff Carol Mrs h1730 Mehlrose Av (B)
Vander Drift Leonard G (Anna B) retd h1273 Little John La (D) ◎
Van Der Feen Cornelius G (Joan) retd h1704 Magnolia Rd (B) ◎
Vandergon Peter L (Vina) retd h101 Keystone Trailer Pk (L)
Vanderhooft Ruth E (Wid John J) ofc sec Clwtr Yacht Club h1004 Bruce Av ◎
Van Der Hulst Aug D (Dorothy B) h934 Lakeside Park
Vanderkloot Adrian C (Minnette W) h1712 Marion St ◎
" Cornelius (Clara) h2201 Rose La ◎
Vander Laan Harriett J (Wid Albert) winter res h1432 San Mateo Dr (D) ◎
" Richd A (Mildred C) retd h209 S Cirus Av ◎
Van Derlip Willis C (Gertrude F) h205 Robin Rd ◎
Vander Meade Dorothy Mrs ofc sec Conant Broach r1316 Dickinson Dr
" Gale tool grinder Conant Broach h102 Far Horizons Mobl Home Pk
" Johan W (Dorothy S) mgr Conant Broach h1316 Dickenson Dr ◎
" Marilyn cosmetician Merle Norman Cosmetic Studio rSt Petersburg Fla
Vandermeulen Wm (Ruth E) retd h2066 Timber La ◎
Vander Molen Hiram (Margt) retd h173 Sunny Grove
" Robt L (Maxine) asst dept mgr Publix h130 Patricia Av (D) Lot 80
Vandernolen Geo (Frances) retd h99 3d St (D) ◎
Vander Perren Clarence J (Lillian M) h1113 S Duncan Av ◎
Vanderstick Richd (Kitty) emp St Pete Jr College h632 Lake Forest Rd ◎
Vander Veen Gertrude (Wid Richd) retd h60 Town & Ctry Mbl Hm Pk (L)
" John H h2640 Sumo Dr ◎
Vander Veer John C (Ann) (Golden Triangle Mobile Manor) rMaderia Bch Fla
Van Der Vlies Wm (Truus Z) retd h323 15th Av SW (L) ◎
Vandervliet Cornelius A (Yvonne M) (Banner Heating & Air Conditioning) h2914 Englewood Dr (L) ◎
Vander Voort John (Betty) retd h417 Lake Rd ◎
" Ruth S (Wid Rodney W) retd h412 Mira Vista Dr (D) ◎
" Thos D (Eliz C) retd h410 Poinsettia Rd (B) ◎
Vandervort & Barnhardt (Madison J Vandervort & Harry D Barnhardt) acct 1376 Cleveland St
" John USMC r1360 Regina Dr W (L)
" L C (Ardel) winter res h408 Ridge Haven Mobile Pk
Vandervost Madison J (Lucy E) (Vandervort & Barnhardt) h1360 Regina Dr W (L) ◎
Vanderwal Irene E (Wid Albert) h12044 144th St N (L)
Vander Warf James A (Carolyn L) installer Automatic Elec h13448 Twig Ter (L) ◎
Van Der Woerdt John (Deborah) h377 5th St NW (L) ◎
Vanderwoude Carl F (Nancy A) USN h1445 Jeffords St ◎
Vanderwyst Anna (Wid Frank) winter res h1843 Pasadena Dr (D) ◎
Vander Zalm Theo P (Bertha) retd h1268 S Kimona Dr ◎
Van De Sande Owen C (Leah M) retd h880 Mandalay Av Apt 733
Van Deusen Lena L Mrs h130 Patricia Av (D) Lot 74
Van Deventer J Fred retd h1817 Santa Barbara Dr (D) ◎
Van Diver Doris Mrs emp 1st Natl Bank Of Clwtr h1473 Young Av
" Frankie G Mrs bkpr Clwtr Fed Sav & Loan r1543 Linwood Dr
" Geo G (Frankie G) carrier Clwtr Sun h1543 Linwood Dr ◎
Vandivort Hubert W (Leatha) retd h1512 Picardy Cir ◎
Van Doorne Clarence F (Cath M) winter res h605 Michigan Blvd (D) Lot 28
Van Dore Wade (Erma J) (Sand Dollar Apts) h62 Somerset St ◎
Van Druff Ethel B (Wid L) h220 Manatee Rd (B) ◎
Van Dusen Frances Mrs h1147 Victoria Dr (D) Apt A3
" Mabel H (Wid Chester A) h424 South Gate Mobl Home Park
Van Duser Katharine C (Wid Sylvester) h610 S Betty La Apt 1
Van Dycke Maurice F (Esther E) retd h14556 120th Av N (L) ◎
Vandyke Bernard (Gertrude) h226 Bay Breeze Trailer Park
" Christopher P (Jessie C) h1571 Bonair St ◎
Vanek V H (Eddy G) assoc Rogers Smith Realty h211 Driftwood La (L) ◎
" Wm L (Barbara) h2035 Diplomat Dr ◎
" Wm R r2035 Diplomat Dr
Van Etten Ronald R buyer Belk-Lindsey rSt Petersburg Fla
Van Eykeren Louis A (Ellen L) slsmn Tampa Crown Liquors h12019 145th La N (L) ◎
Van Farowe David L (Marlene J) eng Honeywell h434 Buttonwood La (L) ◎
" John J (Harriet R) retd h151 W Palm Blvd (D) ◎
Van Fleet Flossie S (Wid Ralph B) h1747 Apache Trail ◎
" Geo H (Margt M) retd h1421 San Marco Dr (L) ◎
" Harley S retd h1433 S Belcher Rd Apt 8b ◎
" Vern E (Anna B) h416 Hudson St ◎
Vangeli Dominic J (Doris S) slsmn h2244 Curtis Dr N ◎
Van Gilder H J retd h102 Park St ◎
Van Gorder Harry W (Marjorie M) h635 Dexter Dr (D) ◎
" Mary K (Wid Joseph A) bkpr Sh Spa h1035 4th St S (SH) ◎
Vangsness I C (Cora B) h302 Hickory La (L) ◎
Van Gulick John A (Mary C) r567 Mehlenbacher Rd (L)
" Rose A (Wid John) h567 Mehlenbacher Rd (L)
Van Heyningen Beatrice S Mrs bkpr Dunedin Sr Hi Sch r2021 Australia Way W Apt 39
" John (Beatrice) retd h2021 Australia Way W Apt 39 ◎
Van Hill Berta G Mrs r14415 Valentine Trl (L)
Van Hise Beatrice D (Wid Anthony) h31 Island Way Apt 1103 ◎
Van Hook Harold C (Marie J) mtce eng Dunedin City Hall h1430 San Charles Dr (D) ◎
Van Hooser Robt E (Adrienne J) tech Honeywell h1637 Leisure Dr ◎
Van Horn Dean (Doris L) v-pres Rutenberg Homes h206 Poinciana La (L) ◎
" Ida B h1338 Browning St ◎
" Marion L (Julie) chiropractor 2000 W Bay Dr h1351 Admiral Woodson La ◎
" Virginia M (Wid John R) h1385 Drew St Apt 1 ◎
Van Horne David E (Marjorie P) slsmn Dave Edmunds h1670 Jeffords St ◎
" David E (Marjorie P) assoc David E Edmunds h1670 10th St SW (L) ◎
Van Houten Jerry h647 Mc Crillus Rd (L) ◎
" Merle B (Leila A) h706 N Osceola Av
Van Huff Thelma C Mrs nurse Morton Plant Hosp h1511 S Sadlon Av
Van Hulle Albert C Vera P(sub contr h1325 Woodbine St ◎
Van Hyning Howard C (Ann S) h323 Meadow Lark La Rt 27 ◎
Vanier Paul J (Viola M) retd h870 8th Av NE (L) ◎
" Wm P studt r870 8th Av NE (L)
Van Inwegen Allan J retd h436 Virginia St (D) ◎
" Harold B (Mildred S) retd h1171 Iva St ◎
Vanityland (Richd Martincich) kitchen cabt 625 Franklin St
Van Kampen Doris L Mrs (Scotch Lassie Laundromat) r1973 Coachman Rd
" Harold C (Doris L) (Scotch Lassie Laundromat) r1973 Coachman Rd
" John P (Joan W) (Sunshine Disposal) h1254 Inverness Dr (D) ◎
Van Kennen John D (Patricia R) retd h880 Mandalay Av Apt 222
Van Kirk Eva (Wid Harry) h1707 Peaceful Av (B) ◎
" Margt retd h2100 Nursery Rd Apt 19a ◎
Van Koert Elinor O (Wid John H) h316 Bay Haven Ct ◎
Van Koevering Nita O h501 Mandalay Av Apt B11
Van Kouwenberg Jessie M Mrs h360 Court St NW (L) ◎
Van Laar Lena W h231 Boulevard Trailer Park
Van Landegen Clement C (Florence E E) retd h1241 12th Ct SW (L) ◎
Van Landigan Geo P (Shirley M) clk Carlisle Mtrs h1250 13th Ct SW (L) ◎
" Hortense D (Wid Richd A) h1240 13th Ct SW (L) ◎
Van Lanen Ruth R (Wid Peter J) h2290 Orchid St (L) ◎
Van Leeuwen Martha Mrs h62 Belleair Village (L)
" Wm r62 Belleair Village (L)
Van Lehn Eliz R (Wid Harold) exec sec Maas Bros h232 N Park Cir (D) ◎
" Eug J slsmn Automotive Eng r232 N Park Cir (D)
Van Liew Fred T rMease Manor
Van Maren Maurice (Wilma) retd h130 Patricia Av (D) Lot 10

This Book is Your Silent Salesman
ADVERTISE AND PUT IT TO WORK

Look to the Leader
BRUCE TAYLOR, Inc.
REALTOR INSUROR
Taylor Bldg., 121 N. Osceola Ave., Clearwater (See Page 51 Buyers' Guide) Phone 442-2101

WAYNE WETZEL MOBILE HOMES, INC.
Our Low Overhead Saves You Money
FEATURING • SKYLINE • FORTUNE • ALPHA
2436 Gulf-To-Bay Blvd. (33515) Phones 442-2963 - 446-2786

Van Matre Everett retd h1265 E Druid Rd ◎
" Nancy r1265 E Druid Rd
Van Meter Peter W (Hattie N) retd h300 5th St N (SH) ◎
Vann Barbara A Mrs cash Publix Super Mkt rPalm Harbor Fla
" J Leonard (Willie M) race track wkr h225 11th St SW (L) ◎
" Wm H (Helen W) retd h2300 Demaret Dr (D) ◎
" Willie P shakeoutmn Clwtr Lndry r225 11th St S W (L)
Van Natta Edith M Mrs ofc sec Shirley Hill Interiors r10874 99th Pl N (L)
" James B (Grace M) retd h1230 Everglades Av ◎
Vanneman J L h5 Gateshead Dr (D) Apt 216 ◎
Vannerson Alf T (Irene) retd h2008 Douglas Av (D) ◎
Van Ness Jacob h2439 Baywood Dr W (D)
" Richd (Margt E) retd h1390 High Bluff Dr W (L) ◎
Van Nest Gilbert R (Ruth E) retd h2221 N Indian Av (L) ◎
Van Nortwick Roy E (Elda M) retd h1207 N Michigan Dr (D) ◎
" Wm M (Frances L) tchr Safety Harbor Jr Hi h1409 Oak Haven Dr (SH) ◎
Van Nostrand Arth C (Florence) mtcemn Fairchild-Hiller h699 Brookfield Dr (L) ◎
" Florence slswn Rutland's r699 Brookfield Dr (L)
" S Walter (Mae N) retd h2350 Harrison Dr (D) ◎
Van Note Paul L (Diane) studt h1480 Barry St ◎
Van Orden Alice M Mrs mgr Goody Shoes r226 Twin D Trailer Pk
" Geo (Alice M) h226 Twin D Trailer Pk
Van Orman Wm B (Ann P) mech eng Genl Cable h277 Bayside Dr (CB) ◎
Van Osdol John retd h54 1st St (D) ◎
Van Ostrom Peter (Jeanette) winter res h612 2d Av NW (L) ◎
Van Overloop Robt R (Mary Ann) sls rep Brown Co h1328 Stewart Blvd ◎
Van Peeren Arie (Lena) retd h1280 Grenada Av ◎
Van Pelt Helen (Wid James) r1583 Pennwood Cir S
Van Riper Elmer (Marie S) retd h1720 Hampton La ◎
Van Roy Walter J (Martha E) retd h143 23d Av SW (L) ◎
Van Sant Alice r1583 Pennwood Cir S
" James P Jr (Lucile) sls rep Calgon Corp h1307 Whitacre Dr ◎
" James P III studt r1307 Whitacre Dr
" Lucile M social wkr State Dept Pub Welfare r1307 Whitacre Dr
" Marjorie L studt r1307 Whitacre Dr
Van Schenck Dorothy H Mrs sec treas Vanco Hearing r212 Orangewood La (HB)
" Geo A Jr (Dorothy H) pres Vanco Hearing Aids h212 Orangewood La (L) ◎
" Geo A III (Ella H) v-pres Vanco Hearing Aids h1868 Oak Park Dr N
" Stefan D (Vicky R) v-pres Vanco Hearing Aids h1254 Wellington Dr ◎
Van Schepen Edna M Mrs opr Clare's Coiffuer's r9900 Ulmerton Rd Lot 52 (L)
Van Scoik Inez Mrs h334 Green Acres Mobl Home Pk
" Lucile M Mrs h119 Boulevard Trailer Park
" Wilber G (Betty J) (Harper & Van Scoik) r1600 Whitewood Dr
Vanscoy Chester slsmn Top Of The World Condominuim Apts rSt Pete Fla
" Jerry A (Hazel E) asst mgr Zayre's h7037 Darien Way ◎
Van Scoyoc Douglas V (Myrtle C) mech Dean Roofing & Sht Mtl h518 Francis St (D) ◎
" Robt (Linda) studt h bx 727 State Rd 580 Lot 37
Vanselow John C (Ella A) retd h2463 Baywood Dr E (D) ◎
Van Sickle Geo R (Jane A) retd h1431 Lotus Path
" Ruth B Mrs r400 Drew St
Van Steenbergen Paul G (Florence M) retd h698 Manor Dr W (D) ◎
Vanstronder Deborah D studt r621 Pinewood Dr (D)
" Robt E (Joan L) mtcemn PS h621 Pinewood Dr (D)
Van Swearingen Fredk D (Virginia C) drftsmn Honeywell h15549 Bedford Cir E ◎
" John A (Inez S) retd h1402 Orange Av (B) ◎
" Nancy ofc wkr US Soc Security Admn r1402 Orange Av (B)
Van Swol Arie (Rose W) plstr Snyder & Co h1413 S Betty La ◎
" Harold J (Karen) firefighter City Fire Dept h706 Canterbury Rd ◎
" Lavone J Mrs inventory control Anderson Auto Parts r1439 Douglas Dr
" Morris (Nellie) h1040 Main St (D) Lot 34
" Robt M (Lavone J) firefighter City Fire Dept h1439 Douglas Dr ◎
Vanta Mary P (Wid Frank) h1665 W Bay Dr (L)
Van Tassel Maurice M h1016 Mandalay Av ◎
" Robt G (Joan M) adj Auto Mut Ins Co Of Am h1701 Kings Hwy ◎
Van Tilbury Princess (Wid Donald A) retd h14443 Josephine Rd (L) ◎
Vantuyle Maurice h106 11th Av N (SH) ◎
Van Vibber Ara Mrs slswn Nobel Jwlrs r90 Jasper St Apt 12
Van Vlack Dolores kitchen hlpr Mease Manor r2048 The Mall
Van Vleck Albert L opr City Incinerator rSousa Dr
" Ethel L (Wid John L) h6 S Glenwood Av ◎
" Mabel J Mrs ofc sec Bay Pines Hosp h1069 Sousa Dr (L) ◎
Van Vliet John H Jr (Miriam S) asst dir County Park Dept h1730 Golf View Dr (B) ◎
" John H III studt r1730 Golf View Dr (B)
" Sara E (Wid John H) h2944 W Bay Dr (L) Apts 101
Van Voorhis Nellie D Mrs (Speedy Delivery Serv) h204½ Vine Av ◎
Van Voris Arth H (Gladys B) retd h118 Live Oak La (L) ◎
Van Wagner Sally retd h1433 S Belcher Rd Apt 14f ◎
Van Wagoner Ford W (Van Wagoner Boats) h14860 64th St N
Van Wallighan J Patk park dir Lakeside Pk r2165 Gulf-To-Bay Blvd
Van Wert Anna C (Wid Julian C) retd h316 14th Av SW (L) ◎
Van Wie Patricia A mach opr Pixie Playmates r7100 Darien Way
" Robt F (Rita M) mgr Rutenberg Homes h7100 Darien Way ◎
Van Wieren Frank mgr Clwtr Coins & Stamps h445 Bay Av
Van Winkle Frank W (Clare D) retd h1244 Everglades Av ◎
" Guery R (Nancy A) policemn Largo Police Dept h1345 11th St NW (L) ◎
" Helen L Mrs retd h32 E Grosse Point Dr (L)
" Linda Mrs retd r32 E Grosse Point Dr (L)
" Lionel M (Virginia R) retd h106 Lake Av (L) ◎
" Lionel M Jr r106 Lake Av (L)
" Nancy driver Quik Snak Coffee Serv r1345 11th St NW (L)
" Ronald W studt r1244 Everglades Av
Van Wye Roy (Thelma F) retd h349 69th St N ◎
Van Zandt Barbara C nurse Sun Coast Osteo Hosp rSt Petersburg Fla
" Isaac (Florence C) retd h340 Teresa Dr S (L) ◎
Van Zant James R (Ethel L) pntr h840 4th Av NW (L)
Van Zyl Theo J (Eliz I) tech Sperry Microwave h3029 Pinetree Av (L) ◎
Varasse Bonnie B Mrs ch sec Skycrest United Meth Ch r1169 Drew St
" Frances R Mrs teller Clwtr Fed Sav & Loan h1835 West Dr ◎
" John (Bonnie B) (Drew Apts) h1169 Drew St ◎
" John M (Rosemary C) slsmn Kraft Foods h1628 Greenlea Dr ◎
" Rosemary L tchr North Ward Elem Sch r1628 Greenlea Dr
Varble Albert B (Bernardine E) retd h2468 Baywood Dr W (D) ◎
Vardell Meta A Mrs h1471 Pinebrook Dr ◎
" Patricia M Mrs h1432 Stewart Blvd ◎
Vardy Oliver (Adelaide) h147 Bluff View Dr (BB) Apt 401 ◎
Vargas Shirlene H Mrs (Photography By Vargas) r621 Patricia Av (D)
" Wm L (Shirlene H) slsmn Natl Biscuit h621 Patricia Av (D) ◎
Vargo Eliz E r1426 Poinciana Dr
" Louis (Lauretta M) h1408 Alpine Rd Apt 14
Vargus Edw J (Doris L) buyer Maas Bros h414 Keene Rd (L)
Varian Associates Desmond G Killen Ofc Admn microwave tubes sls 314 S Missouri Av Rm 205
Varn Carol clk Pick Kwik Store rBass Blvd (D)
" E Richd (Carol E) formn D Pks & Recreatinon Dept h1260 Bass Blvd (D) ◎
Varnadore Mark D (Gertrude M) retd h1337 E Druid Rd ◎
" Mayce nurse Suncoast Hosp h262 14th St NW (L) Apt 2
Varner Jennie A (Wid Jeff R) h315 Indian Rocks Rd (L) ◎
" Mozell Mrs ofc sec Peoples Inc r1004 Bennett St
" Raymond M (Mozell) installer Harris & Mc Burney h1004 Bennett St (L) ◎
Varnese Ann waitress Pelican Restr h57b Baymont St
Varney Betsy L studt r1448 Bugle La
" Geo (Jennie C) h1708 Parkside Dr ◎
" Harold L (Mary F) private investigator h1448 Bugle La ◎
" Jackie Mrs maid h1119½ Wyatt St
" James A (Carol A) mech h101 N Greenwood Av
" James V mech r101 N Greenwood Av
" Russell (Larsen's Lawn Mower Serv) r2202 Gulf To Bay Blvd
Varno Edw H (Lillian R) retd h980 Narcissus Av ◎
Varnum James E (Ann O) pntr h1235 Nicholson St ◎
Varonicas Thos (Jeanette) emp Rutenberg Constn h1532 Tangerine
Vars Margt F (Wid John F) h bldg 17 Fleetwood Manor Apts Apt 3
Varvum Ernest (Rosalind) retd h23 W Grosse Point Dr (L)
Vary Steph S (Virginia A) retd h613 2d St SE (L) ◎
Vasbinder Alma P (Wid Theo) h148 Green Acres Mobl Home Pk
Vasconi Albert (Velia A) retd h1301 Arden Av ◎
" Alf P (Shirley L) mason 1000 Oakview Av h1000 Oakview Av ◎
" Rose V Mrs h1236 Grove St ◎
Vasey Paul L (Lonavern) h309 Lakeside Park
Vasher Donald J retd h5 N Mars Av ◎
" Harold J (Helen) retd h2766 US Hwy 19 N Lot 43
Vasiliou Mary N (Wid Nicholas L) h725 Virginia St (D) ◎
Vasquez Joseph (Calalina) mgr Madison Rexall Drug Dept Store rTampa Fla
" Roy washer Uptons Lndry rTampa Fla
Vass Charles (Barbara A) plmb h1807 Owen Dr ◎
Vassel Eleanor H Mrs tchr Dunedin Highland Jr Hi rOzona Fla
" John W Jr registrar St Pete Jr College rOzona Fla
Vaudreuil Bertha M asmbler A & N Corp r1421 Flagler Dr
" David N((Susan) v-pres A & N Corp h bldg20 Fleetwood Manor Apts Apt 11

JOHN BALDWIN, INC.
DESIGNERS CLOTHES — EXCLUSIVE LINES
401 Cleveland St. 33515 Telephone 446-8588

More goods are bought and sold through the Classified Business Lists of the Directory than by any other medium on earth.

CRIBBS
REAL ESTATE

REALTOR

"Real Estate Is Our Business"

Homes
Businesses
Acreage
Lots
Motels
Apartments

MANY INVESTOR PRICED PROPERTIES

1401 Gulf-To-Bay Blvd. (33515)

Office Tel. 446-4092

GREYHOUND RACING
JANUARY - MAY
Tels. Office 526-9143
Grandstand Reservations 527-2105
Derby Club Reservations 527-6696

DERBY LANE
And Derby Club Restaurant - Club House
10490 Gandy Boulevard, St. Petersburg, Fla. (33702)

VAUDREUIL

" Grace M ofc sec Haywood Mfg h1421 Flagler Dr
" Norman U (June E) pres A&N Corp h2 Maplewood Av ◎
Vaugh Geo S lab A A Schults Constn r782 San Salvador Dr (D)
Vaughan See Also Vaughn
" Alice C h718 Broadway (D)
" Barbara A opr Louise's Beauty Shop r1440 Alamo La (D)
" Charles A (Mary Alice F) slsmn Philips Petroleum h390 5th St N (SH) ◎
Vaughan Davis H (Lorrayne), Physician, Obstetrics And Gynecology, 430 Pinellas St, Rm 6, Tel 446-5031, h18 Ambleside Dr (B), Tel 446-1100
" Eliz W Mrs h1401 Alpine Rd Apt 4
" Ernest G Jr (Betty J) asst mgr Publix Super Mkt Store No 26 h2045½ Palmetto St
" Geo lab D Sanitation Dept h1026 Main St (D)
" Joseph B (Jay J) drftsmn Fla Pwr rSt Petersburg Fla
" Leland C (Betsy M) mech Bill's 66 Serv h987 Parkwood Dr (D) ◎
" Margt L (Wid John C) h1736 Magnolia Rd (B) ◎
" Ronald D USA r18 Ambleside Dr (B)
" Thelma cash Wu Teleg rPalm Harbor Fla
" Thos J (Mary) retd h bldg 13 Fleetwood Manor Apts Apt 5
Vaughn Albert studt h725 Edgewater Dr (D) Apt 3
" Barbara Mrs slswn Safety Harbor Dept Store
" Benj (Rudean V) roofer Jesse H Dean h1238 Richland Av (D) ◎
" Blenda T Mrs binder Pinellas Press r3068 Stratford Dr (L)
" Charlie retd r2201 Rose La
" Christina mgr Power Serv Sta r1730 Sherwood St
" Florence B Mrs recpt Vaughn's Coiffure Designs r605 Michigan Blvd (D)
" Frank K rMease Manor
" Fredk W (Engred J) retd hBayview Gardens Apt 22d
" Geo (Mary R) retd h782 San Salvador Dr (D) ◎
" Howard E (Agnes E) retd h213 Avanda Ct
" Jack (Ruby D) roofer Ira Dean Roofing & Siding h2478 Adrian Av (L) ◎
" James J (Glenda M) sls mgr Chick Smith Ford h1817 Northwood Dr ◎
" Jimmy R (Wanda R) constn wkr h1719 Owen Dr ◎
" John (Mary M) mech County Sheriff h1430 Dartmouth Dr ◎
" John D (Blenda T) formn West Coast Monument & Marble h3068 Stratford Dr (L) ◎
" John M (Florence B) (Vanghn's Coiffure Designs) h605 Michigan Blvd (D) Lot 1
" Leland C (Betsy M) 4 mech Bill's 66 Serv r987 Parkwood Dr
" Mahlont T (Clara H) mech h1440 Alamo La (D) ◎
" Mary M Mrs teller First Natl Bk Of Clwtr r1430 Dartmouth Dr
" Orvis L (Jeannette) project rep Briley Wild & Assocs hKapok Trailer Pk Alot 244
" Patricia M Mrs slswn h2866 Stratford Dr (L) ◎
" Raymond grinder Gulf Mach rTampa Fla
" Wm E (Mary C) emp Cloverleaf Serv Sta h1730 Sherwood St ◎
Vaughn's Coiffure Designs (John M Vaughn) 2056 Bayshore Dr (D)
Vaught David A (Ruby G) (Dave's Barber Shop) h13 Pinewood Av ◎
" Lisbeth M studt r1344 Lotus Path
" Mary L Mrs retd h1466 Normandy Park Dr Apt 4c ◎
" Owen M (Joan M) dir Boys Club Of West Tampa h1344 Lotus Path ◎
" Ruby G Mrs (Ruby's Beauty Shop) r13 Pinewood Av
Vaupel Henry (Meta) retd h304 Sou Comfort Mobile Vil
Vautrin Geo E (Annette) retd h2072 S Belcher Rd ◎
Vavra Frank J (Lillian S) retd h309 Crestwood La (L) ◎
Vavricka Wm (Bessie H) retd h1884 Murray Av ◎
Vawter Mildred E Mrs tchr Skycrest Sch r510 Mariva Av
" Robt R (Mildred E) prin Kings Hwy Elem Sch h510 Mariva Av ◎
Vazquez Conception N (Wid Ramon A) (Carmen Apts) h24 Papaya St ◎
" Manuell (Jane E) retd h880 Mandalay Av Apt 726
Veach Genevieve L (Wid Geo W) retd h4 1st St (D) ◎
Veal Charles D (Rela) mfrs agt h1747 Winfield Rd N ◎
" Polly Mrs ofc sec Rutenberg Homes r1747 N Winfield Rd
" Willie (Mamie) junk dlr h13116 118th St N (L) ◎
Veale Josephine J food processor Ludwig & Veale r bx780 Lake Av SE Rt 2 (L)
Veara Esther r1423 Jasmine Way
Veasey T J Aluminum Sales (Thos J Veasey) 2651 Sunset Point Rd

VEASEY

" Thos J (Josephine J) (T J Veasey Aluminum Sls) h2651 Sunset Point Rd ◎
Vedova Mary (Wid Edw F) h1422 Carlos Av ◎
Veechio John (Ann) serv sta opr h1055 De Ville Dr (L) ◎
Veen Clifton J (Margt C) retd h426 New York Av (D) ◎
" W Richard (Grace E) retd h12789 Indian Rocks Rd (L) ◎
Vega C C (Sylvia) retd h880 Mandalay Av Apt 1007
" Casimiro Jr (Dalia L) studt h322 15th Av SW (L) ◎
" Eloy R (Frances R) v-pres Universal Cigar h807 Eldorado Av ◎
" Eug A (Jean V) section sls mgr Am Tobacco h3215 San Jose St ◎
Veghte Bruce B (Sarah B) assoc Jack Veghte Ins Agcy h1017 S Duncan Av ◎
" Charles S (Ruth W) assoc Jack Veghte Ins Agcy h1126 Woodcrest Dr ◎

VEGHTE JACK INSURANCE AGENCY (John W Veghte), Charles S Veghte Associate, Bruce Veghte Associate, All Forms Of Personal And Commercial Insurance And Bonds, 516 N Fort Harrison Av (33515), Tel 447-3483

" John W (Nancy F) (Jack Veighte Ins Agcy) h1341 Eastfield Dr ◎
Vegiard Marian E (Wid Harry E) h8 Trailer City
Veha Pat cash Harbor Rexall Drugs rPalm Harbor Fla
Veihdeffer Norbert R (Edith E) slsmn h1363 Turner St ◎
" Richd (Evangeline) retd h113 Heron Rd ◎
Veijer Eleanor C h208b Clearwater Point Apts ◎
Veit Barbara M tchr St Petersburg Fla h12328 144th St N (L) ◎
Velazquez Wm mgr So-Fro Fabrics h1151½ Jackson Rd
Velboom Diane studt r1431 Rogers St
" Ralph S (Ethel O) supt P O h1431 Rogers St ◎
" Raymond studt r1431 Rogers St
Velek Otto E (Bertha L) retd h2103 Pine Ridge Dr ◎
Velicoff James L (Lucille M) h1665 W Bay Dr (L)
Vella Jim O (Paula A) coml fishermn h1008 Seminole St
Vellekamp Deborah studt r1738 Winfield Rd N
" Robt H (Ethel M) exec dir Upper Pinellas Assn For Retard Ed Children h1738 Winfield Rd N ◎
Vellicas Lucie (Wid John) h615 Oak Av Apt 6
Vellucci Albert (Marie F) detective City Police Dept h1892 Gilbert St ◎
" Gale studt r1892 Gilbert St
" Marie F Mrs recpt Dr Donald D Petterson r1892 Gilbert St
Velte M O h5 Gateshead Dr (D) Apt 206 ◎
Veltman Henry C retd h2180 Dell Av ◎
Velz Madeleine (Wid Robt P) h1807 Sunset Dr ◎
Vena Michl (Constance M) (Roma Original Pizza Hut) h1728 Thomas Dr ◎
Venable Wilfred lab Mossy Oaks Trailer Park rDunedin
Venditty Clelia Mrs retd h1469 Normandy Park Dr Apt 3a ◎
Vener Joseph J (Mary M) acct Kapok Tree Inn h2354 Kilgore Dr (L) ◎
Venezia Anna L (Wid John) h12020 Ridge Rd SW (L) ◎
Venherm Carol M bkpr Wards r1042 N Idlewild Dr (D)
" Celia M (Wid Harold C) h1042 N Idlewild Dr (D) ◎
Venix Frank A (Laura M) h1211 Bermuda St ◎
Vennard Wm S (Elsie M) h1423 Jasmine Way ◎
Venning Emmett H studt r620 Oakwood Dr (D)
Venola Eug A (Belle M) retd h1570 Cleveland St ◎
Venrick Robt (Nellie M) retd h655 Frederica La (D) ◎
Vento Ronald J (Ruth M) rodmn County Eng Dept r8773 Narcissus Dr (L)
Ventre Grace V (Wid Henri) h12742 Hibiscus Rd (L) ◎
Ventress Lenita B (Wid Joe H) retd h1345 Drew St Apt 13 ◎
Ventura Frank custdn First Meth Ch Of Largo rKeene Park Dr (L)
" Frank Jr (Mildred) emp Baywood Furn h2798 Keene Park Dr (L) ◎
Venture Joseph (Grace) h911 Boulevard Trailer Park
Venus Motel (H Ambrose Hodges) 404 S Venus Av
Vera's Beauty Salon (Mrs Vera M Flanigan) 1477 S Belcher Rd
Verba H B h5 Gateshead Dr (D) Apt ◎
Verbila Stephanie V (Wid Joseph A) h1839 Stanton Av (L) ◎
Verburg Carl E (Mary F) retd h579 Trade Winds Dr (D) ◎
" Norma C (Wid Wm H) retd h1028 2d St SW (L) ◎
Verdery Leonard F (Gloria) emp Honeywell h2001 N Keene Rd ◎
" Wm M (Mary S) restr mgr Walgreen's h315 11th Av SW (L) ◎
Ver Hage Neil (Sally) retd h128 Parkwood Estates
Verhoeven Peter P cln Carillon Rug Clns rTarpon Springs Fla
Verhulst Grant J (Mabel C) retd h1541 Illinois St

Consult the CLASSIFIED LISTS of the DIRECTORY

If You Would Find What You Wish to Buy

BROADWAY
PHARMACY, Inc.
TELEPHONE 733-4181

Your Health Is Our Business
RUSSELL STOVER CANDIES
We Give S & H Green Stamps
979 BROADWAY (DUNEDIN)
(See Page 38 Buyers' Guide)
DRUGS

HART-SCHAFFNER & MARX
NUNN-BUSH SHOES
512-514 Cleveland St., Clearwater
Shorts INC.
EVERYTHING FOR THE WELL DRESSED MAN
(See Page 28 Buyers' Guide)
Tel. 446-5927

Verini C Barney (Hazel) mach h11933 113th Way N (L) ◎
" Philip h13010 Robin La (L) ◎
Verity Marie M Mrs r1224 Palm St
" Raymond S (Frances E) slsmn Pinellas Lbr h1106 6th Av NW (L) ◎
Verlen Ertha Mrs maid r806 Palmetto St
Vermazen Geo A (Patricia) housing specialist Honeywell h1498 Hunt La ◎
Vermeire Charles (Rose R) winter res h1464 Grove St ◎
Vermilion Willas L (Eliz W) retd h801 Jacaranda Dr (L) ◎
Vernecke David carp h1171 Grove St
Vernier Mary E Mrs rMease Manor
Vernon Alfred A (Edrie M) installer Davenport Kitchens h1324 Windsor Dr ◎
" Charles M (Doris) lab County Water Dept h11889 119th St N (L) ◎
" Edrie M Mrs smstrs Wolf Bros r1324 Windsor Dr
" Saml S (Delvene) h311 Hillcrest Mobl Home Park
Veron Wallace P (Lynn M) eng Sperry Miorowave h1198 Woodbrook Dr (L) ◎
Veronee Cath J (Wid Wm T) retd r1444 Eastfield Dr
Verplanck James S asst dir County Zoning & Planning Dept r905 Brookside Dr
Verreau Clarence D (Margt H) retd h505 Lake Hill La ◎
Verrill Chester (Veartice) h524 Golden Tringl Mbl MNR(L)
Verry Earle A (Myra) retd h221 Heron Rd ◎
Vershure Naomi J (Wid Harold R) h126 Joyland Trailer Park
Vertress Evan E (Clara E) retd h1235 S Highland Av Apt 201b ◎
Verwys Andrew J (Mae I) retd h640 Dexter Dr (D) ◎
Vesci Anthony (Florence) h199 Brightwater Dr Apt 2
Vesey Danl drftsmn Clwtr Eng rSt Petersburg Fla
Vesper Artemus W (Margt A) retd h495 Island Way ◎
Vessey Wm E (Eva J) retd h1422 De Leon St ◎
Vest Andrew J (Hazel M) carp h1535 Douglas Av (D) ◎
" Thos G (Betty L) dept mgr B F Goodrich Co h510 Anna Av ◎
Vestal Don E (Maxine A) h8 Winston Dr (B) ◎
Vestas Peter M (Clara M) retd h743 Eldorado Av ◎
Vester Gerhard D (Diane G) slsmn Genl Elec h122 Michigan Blvd (D) ◎
" Margt M (Wid Noel) h960 Mandalay Av ◎
Vet's Garage (Robt G & Mrs Hazel H Morrow) 807 Main St (SH)
Veteran Of Foreign Wars Post 2550 365 Douglas Av (D)
Veterans Of Foreign Wars 1011 Engman St
Vetrano Joseph P (Margt A) USA h2121 Dodge St ◎
Vets Flag Services (John S Sally) 1900 E Skyline Dr
Vetter Clair J (Helen J) (Vetter's Sunoco & U-Haul Serv) h409 Graham Dr ◎
" Dorothy K Mrs h bldg 8 Fleetwood Manor Apts Apt 8
" Walter T III (Betsy M) mgr Tropegas (Ozona Fla) h1539 San Charles Dr (D) ◎
Vetter's Sunoco & U-Haul Service (Clair J Vetter) 1749 Drew St
Vevier Alice A Mrs x-ray tech Suncoast Hosp h6 Pinewood Av ◎
" E C retd h1453 Normandy Park Dr Apt 4g ◎
" Faye Mrs nurse Geo T Raper r1560 Bel Keene Rd
" Hortence J Mrs dep County Supvr Of Elections r1453 Normandy Park Dr Apt 4
" Paul E (Faye H) sls mgr Seminole Awning & Screen h1560 Bel Keene Dr ◎
Vezinaw Paul P (Josephine B) h131 Lake Judy Lee Dr (L) ◎
Via James F (Ruth V) sls rep Ives Laby h2248 St Charles Dr ◎
" L Carol studt r2248 St Charles Dr
" Maryanne studt r2248 St Charles Dr
" Ruth tchr Clwtr Hi Sch r2248 St Charles Dr
Viall Robt A (Mary L) retd h1396 Kennywood Dr (L) ◎
Viane Lucille Mrs retd h1433 S Belcher Rd Apt 11a ◎
Viau Geo (Lucille L) retd h6300 144th Av N ◎
" Zephrin C (Lula M) retd h115 N Comet Av ◎
Vibber Duell W (Nora L) retd h572 Woodland Dr (L) ◎
Vicario Anthony R (Jane A) cook Nino Restr h213 5th Av SW (L)
Vick Clara B (Wid Jay) h1490 Blanton La ◎
" Harold A r1256 S Prospect Av
" Louise (Wid John A) h2131 Burnice Dr ◎
" Lucy O (Wid Russell) nurses aid Mease Hosp & Clinic h1256 S Prospect Av ◎
" Rayford F (Edwina W) supt Rutenberg Homes h1330 Rosery Rd NE (L) ◎
" Richd W constn wrk r301 Barbara Cir (B)
" Ursula teller Clwtr Beach Bk r301 Barbara Cir (B)
" Wm C (Ursula) wtchmkr Honeywell h301 Barbara Cir (B) ◎
Vickers D L Heating & Cooling (Delbert L Vickers) contrs 1260 S Highland Av
" Delbert L (Garnette W) (D L Vickers Heating & Cooling) h1259 S Hillcrest Av ◎
" Eulah M (Wid Stanley) r801 Turner St
" Harvey E Jr (Mary E) mgr Modern Plating h1207 S Belcher Rd ◎
" Kenneth B (Thelma) mech O'Brien Mtrs h1849 Pinehurst Rd (D)
" Wm H (Eliz G) v-pres Dann Gerow Paint h1865 Mc Kinley St ◎
" Wm H r1865 Mc Kinley St
Vickery Bert (N Louise) h1197 Norwood Av ◎
" John Jr (Margt) with Amp Inc h17 Hibiscus Rd (B) ◎
Vickroy Ralph J retd r1562 Lotus Path
" Wm W slsmn Churchill Coffee h1562 Lotus Path ◎
Victor James W studt r17 S Mars Av
" Joseph G (Grace C) dept dir Anclote Manor h1651 Palace Dr ◎
" Mildred M (Wid Clarence A) h1954 Elliott Dr ◎
" Ralph clk Bldg Mtce Dept h523½ W Bay Dr (L)
Victoria Apartments Cedric H Collins Pres 1101 Victoria Dr (D)
Victory Lucille r204 Palmetto Rd (B)
Vidal Magin M (Louise E) retd h1507 Kings Hwy ◎
Vidulich Jerome S (Beverly E) USAF h2362 Sarazen Dr (D) ◎
Viebrock Chrarles D instrument mn Clwtr Eng h1328 Tioga Av ◎
" John R USN r1519 Nelson Av
" Vernon C (Patricia A) agt US Int Rev Serv h1519 Nelson Av ◎
Viellette Margt C nurse Sun Coast Osteo Hosp rNew Port Richey Fla
Vient Wm L r354 Bay-Aristocrat
Vieres Don E (Rose M) emp City Utilities h1108 Commodore St
" Nancy studt r1108 Commodore St
Vierheller Wm A (Verna N) mach Aero Machine h210 Melody La (L) ◎
" Wm C (Mary C) acting supt City Incinerator h3852 14th Av SE (L) ◎
Vierling Donald (Donna) orderly Community Hosp r1163 Fay Av (L)
" Paul H (Edna) retd h1153 San Marco Dr (L) ◎
Viernow Edw C (Edna E) h815 S Duncan Av ◎
Viers Donovan E slsmn City Utilities Dept r1108 Commodore St
Vieth Albert B (Emma W) retd h3394 Shore Dr (L) ◎
" Loretta C Mrs h413 Woodrow Av NW (L) Apt 1
Vietto John (Lucienne) eng Honeywell h2234 Barbara Dr ◎
" Muriel studt r2234 Barbara Dr
View All Inc David H Willis Pres Mrs Sarah Brougher Sec-Treas aluminum products mfg 1923 US Hwy 19 S
Viewpoint Properties Inc Gilbert L Mac Pherson Pres real est 28 Sunset Bay Dr (B)
Vigiano Geraldine C r1701 Manchester Dr
" J Ralph (Miriam) h1701 Manchester Dr ◎
Vigneau Earl (Eva) h980 7th St NW (L) Lot 49
Vigton Charles (Esther F) retd h913 S Chester Dr ◎
Viking Apartment Motel (Geo D Mortson) 124 Brightwater Dr
Vilim Loretta S Mrs h2163 Victory Av (L) ◎
Villa Venice Apartment Motel (Talmadge C Williams) 162 Brightwater Dr
Villademoros Ruben mgr Drew Tile & Sup rTampa Fla
Village Art Studio (Saml C Gehring) 1732 Drew St
" Cleaners (Thos L Peterson) 280 N Indian Rocks Rd (BB)
" Green Apartments Wendell K Green(1915 US Hwy 19 S
" Paint & Body Works (Geo W Hazzard) auto pntrs 1471 Main St (D)
" Shop The (Edw C Ryan) womans clo 321 N Ft Harrison Av
Villalobos Irene M Mrs opr Helen Melko Beauty Salon h1460 Young Av ◎
Villanova Terrace Apartments James F Fair Mgr 2 N Fernwood Av
Villar Oscar K (Karen L) (Gulf Auto Supply) h1220 Sumner Blvd (SH) ◎
Villareal Dewey R (Belle A) retd h475 4th St S (SH) ◎
" Filmon (Kay) h2433 Brazilia Dr Apt 27 ◎
Villas Des Chenes Saml Topaz Mgr apts 1500 W Bay Dr (L)
Villela John (Carolyn) (Cencom) h1556 Rosery Rd NE (L) ◎
Villeneuve Alf (Mirian) h1040 Main St (D) Lot 16
" Grace B Mrs sec treas Gino's Pizza Restr r385 Mandalay Av Apt 5
" Ray (Grace B) cook Gino's Pizza Restr h385 Mandalay Av Apt 5
Villiers Allen studt r3123 Stratford Dr (L)
" Cath M (Wid Joseph B) emp Vets Hosp h3123 Stratford Dr (L) ◎

Suncoast Realty and Insurance
1420 GULF-TO-BAY BLVD.
CLEARWATER
442-3121
REALTOR
Rentals
Residentiol
Commerciol
Property Management
Waterfront
Business Opportunities
Income Property
(See Page 73 Buyers' Guide)

Who's Who-and Where?
Such questions can only be answered by the Directory and that is where people look when they want to buy.
Are you properly displayed therein to get the business?

United Delco
AUTO ELECTRIC
ELECTRIC AUTO-LITE SERVICE
115 S. GREENWOOD AVE., CLEARWATER
(See Page 9 Buyers' Guide)
TEL. 446-3061

ATON MUSIC CO.
OF CLEARWATER INC.

KEYBOARD HEADQUARTERS IN CLEARWATER
1659 Gulf-To-Bay Blvd.
PHONES 446-6541 and 446-9259
(See Page 67 Buyers' Guide)

PHONE 446-3055
JOHN S. RHODES, Jr.
FUNERAL DIRECTOR
1721 GULF-TO-BAY BLVD. (See Page 48 Buyers' Guide) CLEARWATER
PHONE 446-3055

Vilmure Anastasia R (Wid Philip E) retd h708 Keene Rd ◎
" Leo J (Daisy W) retd h1040 Main St (D) Lot 101
Vince Anna's Restaurant (Charles J Eufemia) 1242 Cleveland St
Vincel Martha (Wid Mitchell L) h1316 Twin Lakes Trailer Lodge
Vincelli Reta J (Wid Alf A) h1621 Parkside Dr ◎
Vincent Arth (Louise G) retd h2186 Edythe Dr (D) Apt 2
" Bessie P (Wid Bert) h1623 S Betty La ◎
" F Raymond (Esther) retd h1666 E Harbor Cir (L) ◎
" Florence (Wid Clarence W) h1743 Fulton Av ◎
" Gary L (Pamela J) carp R & R Soundproofing h1253 Seminole St
" Geraldine h2433 Brazilia Dr Apt 67 ◎
" Herman E (Mary K) capt County Sheriff h1456 Satsuma St ◎
" James G (Ruby L) mason Dick Donald Masonry h1966 Atlantis Dr
" Paul J (Mary E) retd h13011 Cardinal La (L)
" Sved (Frieda) retd h208 Bay Breeze Trailer Park
" Thos M cook Howard Johnson's Restr h657 Mandalay Av Apt 7
" Wallace Jr (Betty J) lab Allstate Terrazzo h1022 N Missouri Av
" Wendell W (Etta M) carp h1030 Jackson St (L) ◎
" Wesley (Evelyn M) h1456 Morrow Dr ◎
" Wm J driver Ulmer Bros Fresh Pure Juices h707 Seneca St
Vincent's Beauty Salon (Mrs Peggy Smith And Mrs Susan Hartung) 1329 N Highland Av
Vind Thos H (June B) eng Honeywell h853 Gershwin Dr (L) ◎

VINDER INC REALTOR, James C Vinson Pres, Virginia J Linder V-Pres, Mrs Rosalie M Vinson Sec-Treas, Real Estate Rental Agents, 1279 Cleveland St (33515), Tel 442-4186; Harbor Bluffs Branch 260 N Indian Rocks Rd (Largo; 33540), Tel 584-2117; Dunedin Branch 1301 Bayshore Blvd (Dunedin; 33528), Tel 733-3134 (See Page 74 Buyers' Guide)

Vine Apartments 707 N Ft Harrison Av
Viner Richd A (Lydia P) retd h102 S Comet Av ◎
Vines Diane nurse Community Hosp r308 Barbara Cir (B)
Vining James H Jr (Jean) customer servmn EAL h460 De Ville Dr (L) ◎
" Wm C (Lorene C) retd h2248 Harn Blvd ◎
Vinson Arth L dispr Clwtr Concrete Industries rSt Petersburg Fla
" Bill (Rose) slsmn Sunset Nurseries rPalm Harbor Fla
" C Anthony USA r145 6th Av S (SH)
" Clyde (Audrey) h145 6th Av S (SH) ◎
" James (Faye) bldr h100 Melody La (L)
" James C (Rosalie M) pres Vinder Inc Realtor h1691 Robin Hood La ◎
" James G (Ruby A) block mason Tucker House Moving h1579 S Washington Av
" Joe B studt r1691 Robin Hood La
" Rosalie tchr Plumb Elem Sch
" Rosalie M Mrs sec-treas Vinder Inc Realtor r1691 Robin Hood La
Vint Geoffrey stockmn Anderson Auto Parts r518½ 6th Av SW (L) Apt 4
Vinyard James A mtcemn i County Hwy Dept r900 Pennsylvania Av
Viohl Donald M mach opr Yates Mfg r610 Woodlawn
" Margt Mrs h610 Woodlawn St ◎
Viola Eug (Evelyn F) shop mgr Tarpon Chevrolet h102 1st Av NE (L) ◎
" Norman E (Stacy H) (Ludwig & Veale) h14773 64th St N
Vi Pond Clyde M (Viola B) h1737 Cardinal Dr ◎
Virant John F h979 7th Av NE (L) ◎
Virciglio Kath Mrs typ Greater Clwtr Chamber Of Commerce r1518 Price Cir
" Paul (Kath) retd h1518 Price Cir ◎
Virella Alice H (Wid Eddie) (Virella Building) h485 Mandalay Av ◎
" Building (Mrs Alice H Virella Mrs Alice V Moore) 499 Mandalay Av
Virgil's 66 Service Station & Fuel Oil Inc Norman E Morlock Pres 247 Main St (SH)
Virginia The (Louis E Amundson) furn rms 570 N Clearwater-Largo Rd (L)
Virginian The (James R Wilkinson) apts bx1304 Ulmerton Rd (L)
Virgo Glenn D (Janetta J) retd h43 Sunset Bay Dr (B) ◎
Virnich J h238 Green Acres Mobl Home Pk
Visconti Joseph assoc Causeway Realty rTarpon Springs Fla
Vise Robt J (Jennie P) asst prin Dunedin Hi Sch h1801 Bellemeade Dr ◎
Visel Maybelle (Wid Geo) h741 Wilkie St (D) ◎
Visiting Nurse Association Of Pinellas County Inc Mrs Barbara Smith Exec Dir 1180 Cleveland St
Visnow David (Esther) h2400 State Rd 580 Lot 24
Vista House (hdqtrs vista program) 1130 Carlton St
Vitek Albert W (Lillian B) retd h120 W Grapefruit Cir ◎
Vitere P C h5 Gateshead Dr (D) Apt 315 ◎
Vitoratos Eugenie h419 1st Av NE (L) ◎
Vitro Joseph (Esther) retd h1474 Hibiscus Cir N ◎
Vivian's Beauty Shop (Mrs Vivian P Howe) 402 N Greenwood Av
Viviano Joseph T h450 Park Av (B) ◎
Vizbara Al (Mary R) supvr Sperry-Microwave h1034 Iroquois St ◎
Vlach Sophie E Mrs h bldg 16 Fleetwood Manor Apts Apt 3
Voakes Leroy (Leona M) acct Young Pest Control h810 Woodruff Av ◎
" Richd studt r810 Woodruff Av
Voekker Walter C (Ethel Z) retd h1938 Meadow Dr ◎
Voell Harry J (Mary) retd h1511 Simmons Dr ◎
Voeller Emmett E (Edith A) instr Tech Center h2475 Brentwood Dr ◎
Voet Joseph (Marguerite D) retd h2236 Morningside Dr ◎
Voetmann Arne (Constance L) slsmn Burrough's Corp h1964 Price Cir ◎
" Kirsten E studt r1964 Price Cir
Vogel Adria Mrs h225 Boulevard Trailer Park
" Albert (Clara) retd h2197 17th Av SW (L) ◎
" Armenia E (Wid Frank) acctg dept City Natl Bk & Trust Co h1516 Orange St ◎
" Clara M (Wid Emil A) (Nearly New Shop) h1009 19th St SW (L) ◎
" Clarence E retd r1813 Northview Rd (L)
" Ellsworth J (Isabel K) retd h3248 8th Av SW (L) ◎
" Erma J (Wid Eug O) retd h339 Green Acres Mobl Home Pk
" F Bernard (Pat) slsmn Sears h1654 Leisure Dr ◎
" John J (Anna L) retd h974 Lakewood Dr (D) ◎
" Lillian F (Wid Wm F) retd r1679 Cambridge Dr
" N Gary mtcemn Alcove Park For Mobile Homes r217 Alcove Trailer Park
" Nelson C (Elsie M) (Alcove Park For Mobile Homes) h217 Alcove Trailer Park
" Paul E Jr (Elaine) agt Genl Am Life Ins h2165 13th Av SW (L) ◎
" Victor C (Mary A) social wkr Pathfinder Project h110 Orangeview Av ◎
Vogelin Walter h425 Bay Breeze Trailer Park
Vogenberger Geo (Bess M) retd h12242 144th St N (L) ◎
Vogeney Edw (Mildred B) (Tiny Home Trailer Ct) h428 4th Av NE (L) ◎
" Jerry C (Laurene E) (Hamrick Vogeney Aerial Surveys) h109 Melody La (L) ◎
" Lawrence laby tech R E Hunter Blood Bank r323a
" Mildred B Mrs (Tiny Home Trailer Ct) r428 4th Av NE (L)
Voght Terry A studt r816 Mandalay Av
" Wm J (Nancy A) retd h816 Mandalay Av ◎
Vogt Charles (Emily B) plstr Surburban Plasterers hRear 522½ Rosery Rd NW (L)
" Charles retd h315 S Nimbus Av Apt 9
" Clemens J h400 Larboard Way Apt 104
" Douglas C (Bobbie L) asst v-pres First Natl Bank & Tr Of Dunedin h1238 Forrest Hill Dr
" Edwin C (Marguerite E) retd h1742 N Jefferson Av (L)
" John (Mary C) retd h300 Glenneslane (D) Apt 202 ◎
" Lenore r1416 Lotus Path
" Marguerite E Mrs gift wrap dept Maas Bros r1742 N Jefferson Av (L)
" Norma L retd h1416 Lotus Path
" Roberta Mrs sec Wm E Kilgore r1238 Forest Hill Dr
" Veronica slswn Dean's Dress Shop h1014 Hall St
Vogtman Esther J Mrs cafeteria mgr South Ward Elem Sch r1646 Palmwood Dr
" Raughla E (Esther J) carp h1646 Palmwood Dr ◎
" Valma B (Wid Herman A) h2030 Ripon Dr ◎
Vogts Verna W (Wid Wilson M) retd h2665 Gulf-To-Bay Blvd Apt T1 ◎
Vogue Shop The Mrs Evelyn Carrington Mgr clo 56 Sunshine Mall
Voige Alf M (Mary N) retd h110 Brightwater Dr Apt 2
" Carl F h1719 Cypress Av (B) ◎
Voigt J D winter res h240 New Ranch Trailer Pk
" Mary L studt r1190 Fairway Dr (D)

CLEARWATER LUMBER, INC.
"QUALITY and SERVICE"
610 S. MYRTLE AVE. CLEARWATER TEL. 446-5931
(See Pages 23 and 54 Buyers' Guide)

CLEARWATER SUN
PUBLISHED AFTERNOONS and SUNDAY MORNING
301 S. Myrtle Ave., Clearwater (See Page 62 Buyers' Guide) Phone 447-6431

STOPS RUST INSIDE WHERE IT STARTS
ZIEBART
AUTO • TRUCK RUSTPROOFING
GUARANTEED 5 YRS. OR 50,000 MILES
2810 GULF-TO-BAY BLVD.
(See Page 10 Buyers' Guide)
TEL. 726-2578

VOIGT
" Richd E (Nelle S) opr mgr Marolf Hygienic Equip h1190 Fairway Dr (D) ◎
" Sharon L studt r1190 Fairway Dr (D)
" Walter retd h1775 Suffolk Dr ◎
Voigtmann Nomran C (Mary L) mech Sunshine Bowl h1506 N Highland Av ◎
" Oris L studt r1384 Lakeview Rd
Voiland Albert A (Cath M) retd h1001 Jasmine Way ◎
" Edw W (Mary B) mtcemn City Utilities Dept h1575 Budleigh St ◎
Vojak Lillian J (Wid Fran) h1553 S Evergreen Av ◎
Vokes Audrey E h1465 Laura St Apt 3
Volk Alexandrina S h537 Chicago Av (D) ◎
Volke Elmer P (Lillian Z) retd h132 Parkwood Estates
Volker Geo M (Eleanore V) (Antique Center) h2024 Seminole Blvd (L)
Volkman Kath T (Wid John) h7 S Duncan Av ◎
Vollands Frank (Patricia E) retd hBayview Gardens Apt 9d
Vollendorf Elsie L (Wid Edw P) retd h1449 Citrus St ◎
Vollinger Joseph (Olive O) h3519 Shady Bluff Dr (L) ◎
Vollmer Adam C (Blanche M) retd h1365 Orange Av (B) ◎
" Fred (Hilma G) h145 Sky Harbor Mobl Ests
" Mary studt r1365 Orange Av (B)
Vollrath Bernard (Eliz) retd h926 Sou Comfort Mobile Vil
" Gustav (Inez W) h190 W Tropic Blvd (L) ◎
" Louis E h249 Jasper St (L) Lot 210
Vollweiler Carl D (Anna M) pntr h1647 Sherwood St ◎
Vollwiler Geo A (Eula L) retd h1130 Sedeeva St ◎
Volmer Joseph B (Gertrude) retd h1331 Main St (D) Lot 108
Volpe Sam (Ann E) h1230 11th Ct SW (L) ◎
Volstad Otto (Hulda M) h512 Skyview Av ◎
Volt James emp Spur Gas Sta h1111 Eugenia St Apt 7
Voltz Bernard H (Muriel M) (Bernie's Automotive Machine Shop) h1327 State St ◎
" Muriel M Mrs nurse R E Hunter Mem Blood Bank r1327 State
Voltzow Geo R sec-treas Gulf Coast Restr & Sup h755 Bay Esplanade
Vomacka Robt P (Janet G) phys 414 Pinellas St & 1201 S Highland Av h3093 Pinehurst Av (BB) ◎
" Robt P phys 1201 S Highland Av Suite 1
Vomberg Marilyn F Mrs h1190 Grove St Apt B
Von Almen John M (Helen B) retd h4 Eastwood La (B) ◎
Von Bergen Duanita V Mrs v-pres Internatl Water Sports r880 Mandalay Av (CB) Apt 1040
" Harry (Duanita V) h880 Mandalay Av Apt 1040
Von Blon Oscar H retd h205 S Corona Av ◎
Von Bronsfeld Henry uphol Ward's Interiors h1799 Indian Rocks Rd (L)
Von Dem Bussche Jean Mrs legal sec Casler Douglas & Baxter h147 3d Av N (SH) ◎
Vondem Bussche Alice A ofc sec St Pete Jr College r2034 Nolan Dr (D)
Von Eitzen Agnes W (Wid Carl) h614 Woodrow Av NW (L) Lot 16
Von Endt Arth (Betty A) retd h49 Ulmerton Rd (L) ◎
Vonesh Louis slsmn Dupont h3132 San Jose St ◎
" Sue ofc sec Clwtr Central Cath Hi Sch
Von Frisch Minnie L (Wid Charles) h1183 Brown Ct ◎
Von Griebenstein A L (Lucy) retd h bldg 23 Fleetwood Manor Apts Apt 1
Von Hulberg F Richd (Jeanne A) mgr Fed Health Agcy h1211 N Garden Av
Von Pein Florence Mrs rMease Manor
Von Riesen Alan clk Eckerd-Douglas r163 3d St NW (L)
Von Ronn Willie D (Anna M) retd h3121 Bay La ◎
Von Seggern William E (Marjorie) h31 Island Way Apt 1408 ◎
Von Spreckelsen Henry (Emma) h146 Donovan's Trailer Park
Von Vlack Donald G (Dolores G) mech Dunedin Boat & Tackle h2048 The Mall
Voorhees H K T (Cath L) eng Honeywell h1494 Harbor Hills Dr (L)
" Katherine Mrs h400 Drew St
" Patricia clk i City Pks & Recreation r15 Dogwood Dr (D)
" Wm H h15 Dogwood Dr
Voorheis Le Roy (Arlene) retd h16 W Grosse Point Dr (L) ◎
Vooris Edna E (Wid Charles A) h3773 Avocado Dr (L) ◎
Voras Edwin (Margt M) h8 Sunset Bay Dr (B) ◎
Vorndran Chris A (Anna F) retd h667 Brookfield Dr (L) ◎
Vorres Fannie h249 Jasper St (L) Lot 137
Vorum Gertrude F (Wid Andrew H) h602 Palm Av (B) ◎
Vosburgh Edwin T (Grace W) h1797 Deborah Av (L) ◎
" Harold Jr (Ila) mech Goodyear Serv Store rPinellas Park Fla
" Rollie R (Elsa) retd h1331 Main St (D) Rm 69
Vose Doris box mkr David Bilgore r111 2d Av SW (L)
" E Rose Mrs dental asst Geo R Kimbrell r676 24th St SW (L)
" Geo N retd r836 3d Av SW (L)
" Norman J (E Rose) linemn L E Myers Co h676 24th St SW (L) ◎
" Norman N (Rutha M) carrier PO h111 2d Av SW (L) ◎
" Walter M retd r12638 Oak St (L)
Voskoetter Hester M (Wid Herman H) retd h1247 New York Av (D) ◎
Voskuil Lester A (Mae) retd h2000 E Bay Dr (L) Lot 120
Vosler Mabel D (Wid Earl) r4545 Harbor Hills Dr (L)
Voss Adelyn Mrs h416 Holiday Trailer Ranch
" Bernard J (Rebco Co) h774 Lentz Rd (BB) Apt 3
" Eric (Dorothy) retd h3632 Ulmerton Rd (L) ◎
" Ethel (Wid Edw) h175 S Seminole Blvd (L)
" Fred (Marion A) h2665 Gulf-To-Bay Blvd Apt M3 ◎
" John K (Clara K) emp Abc Packaging h12366 137th St N (L) ◎
" John L (Alberta M) retd h2173 US Hwy 19 S ◎
" Kurt G (Myrtle) retd h130 Patricia Av (D) Lot 41
" Lawrence E (Phyllis J) eng Honeywell h1819 S Betty La ◎
" Maude (Wid Herman L) h bx456 Roosevelt Blvd Rt 1
" Myrtle E Mrs ofc sec J Orlando Co r733 Beltrees St (D)
" Sheldon W mgr Sounds Of Music r629 Bay Esplanade (CB) Apt 1
" Steph H studt r12366 137th St N (L)
Vosskuhler John M (Caroline E) retd h12718 138th La N (L) ◎
Vostitsanos Lazaros J (Stephanie) eng tech iii State Rd Dept rTarpon Springs Fla
Votapek Benj (Dorothy) emp Revelo h3354 20th Av SW (L) ◎
" Frank (Henrietta) retd h3319 20th Av SW (L) ◎
Voth Otto (Johanna) h210 Plaza Pines Trailer Park
Votko Kath M (Wid John M) h1552 Illinois St ◎
Vought Charles L (Clara) h321 Embassy Mobile Home Park
" Edgar F transit eng Allen Bonded Whse rPalm Harbor Fla
" Russell parts mgr Superior Auto Serv rPalm Harbor Fla
Voulis Athena N (Wid Nicholas) h100 Devon Dr ◎
Vovasia Ernest h24 Meadow Lark La Rt 27
Voyland Edw mtcemn City Bldg & Mtce Dept r1575 Budleight St
Voyles Dennis P (Sandra L) emp Fla Bottles Inc h1309 Ohio Av (D) ◎
" Eva Mrs winter res h bx 727 State Rd 580 Lot 28
" Sandra Mrs opr Bill & Hazel's Super Beauty Shop r9 Ohio Av (D)
Vozda Lena V Mrs (Friendly Inn) r1487 S Ft Harrison Av
" Michl H (Lena V) (Friendly Inn) h1487 S Ft Harrison Av
Vranjes Peter (Sabina K) h149 Regina Dr S (L) ◎
Vreeland Carole Mrs ofc sec Hallmark Medical Serv r830 Highland Av Apt 2 (L)
" Harold R (Rita B) chief mate Mobil Oil h3966 High Bluff Dr (L)
" John K studt r3966 High Bluff Dr (L)
" Pete (Carol) studt h830 Highland Av (L) Apt 2
" Roger E USA r3966 High Bluff Dr (L)
Vreuls Esther N Mrs h2255 Habersham Dr ◎
Vrooman Caroline A clk Honeywell r1578 Keene Rd
" Harold R (Clara K) retd h1578 Keene Rd ◎
Vukovcan Anna M Mrs waitress Herdas Steak Hse h1231 Stockton Dr ◎
Vukovitz F R h925 Irene Av (L)
Vumbaco Jo Ann head nurse Community Hosp rPalm Harkn Fla
" Joseph P (Jo Ann) sewage formn Dunedin Utilities Div rPalm Harbor Fla
Vuncannon Jack L (M Lucille) v-pres-sls mgr Kalmia Apts h1377 Stratford Dr ◎
" Sam H (Pearl M) pres Clwtr Development h1235 S Highland Av Apt 101a ◎
Vuola Frank L (Sabina) with City Dept Pub Wks h214 S Comet Av
" Sabina Mrs bkpr First Fed Sav & Ln Assn r214 S Comet St
W A Z E Radio Clearwater Inc Gene A Robinson Chf Mgr (transmitter) 663 US Hwy 19 N
W A Z E Radio 860 Gene A Robinson Genl Mgr 201 S Ft Harrison Av
W T A N Clearwater Radio Inc H D Parker Pres 200 Pierce Blvd

W T A N & W T A N-FM RADIO STATIONS, Clearwater Radio Inc Operators, H Dennison Parker Pres-Genl Mgr, Day And Night, AM-1340 KC, FM 95.7 MC On Your Dial, Studio And Office "On The Bay Front" 200 Pierce Blvd, Tel 446-3084

W T V T-TELEVISION CHANNEL 13, E K Gaylord Pres, E B Dodson V-Pres-Mgr, Robert Olson Asst Mgr, Robert Fowler General Sales Mgr, Larry Whitney Local Sales Mgr, Wallace Dunn Pinellas County Sales Mgr, 3213 John F Kennedy Blvd, PO Box 1198, Tampa, Fla, Clearwater Tel 898-9767

Waag Fredk G (Marlyn R) eng Sperry Microwave h1618 Souvenir Dr ◎
Waaland Robt F (Nellie T) h524 Lexington St (D) ◎
Wabaser Marion E (Mary) mgr Lafayette Electronics h2291 Cheryl Rd (L) ◎
Wabbersen Thos (Lorrie J) USA r941 Mandalay Av
" Wm G (Cath) eng tech iii State Rd Dept rTarpon Springs Fla
Wachs Walter C (Marguerite) retd h1283 Fruitland Av ◎
Wachsman Robt winter res h416 Poinsettia Av (CB) Apt 2
Wachter Herman (Ruth C) retd h1835 Sharondale Dr ◎
Wachtler Joyce tchr St Cecelia's Elem Sch h2230 Nursery Rd Apt A11
" Richd D (Patricia R) pres Minnesota Oil h1965 Magnolia Dr ◎

SUZANNE'S FAMOUS FUDGE SHOPPES
Creamy-Delicious Homemade
FRESH Daily
WHILE YOU WATCH
Mackinac Island Michigan 49757
487B Mandalay Ave. Clearwater Beach (33515) Tel. 446-6564
616 Cleveland St. (33515) Tel. 446-5656

Where to Buy?
Consult the Classified Business Lists In This Directory

WASHBURN WELL SERVICE
NEW INSTALLATIONS - 2" TO 4" — Sales and Service
1855 Whitney Rd., Clearwater, Fla. (33516)
Phone 531-5582
(See Page 95 Buyers' Guide)

AIR CONDITIONED
Pelican Restaurant
ON CLEARWATER BEACH
Fine Food — Excellent Service
Luncheon, Dinners, Cocktails, Liquor Store
"OPEN YEAR AROUND"
470-72 Mandalay Av. (Clearwater Beach, 33515)
(See Page 82 Buyers' Guide)
PHONE 442-3151

Wachtstetter Guy (Alida) retd h1565 S Prospect Av ◎
Wackenhut Francis J rtemn Fashion Clns r1926 Albany Dr
" Winifred C Mrs clk Utility Sup r1926 Albany Dr
Wackerle Geo H (Gina A) retd h444 Boulevard Trailer Park
Wackernogel Wm A (Elsie) h155 Bay-Aristocrat
Wackter Geo F (Ruth C) retd h14431 Josephine Rd (L) ◎
Waddell Alda V (Wid John) r425 Lexington St (D)
" Bennie L (Rhoda E) retd h728 Bay St (D) ◎
" Charles E (Ada B) slsmn Clyde Wells Realty h1650 Elizabeth La ◎
" Charles E (Carole A) sls eng Combustion Eng h2054 Diplomat Dr ◎
" David E (Gwen L) h1507 Carlos Av ◎
" Geo S (Emma E) h218 Green Acres Mobl Home Pk
" Gertrude (Wid Charles E) clk China Boy Clns h221 New Ranch Trailer Pk
" Gillium W h701 8th Av NW (L) Lot 10
Waddey Dale USAF r802 N Jefferson Av
" Frances L (Wid Wm A) prsr Coin Clean Lndry h802 N Jefferson Av ◎
" June M Mrs mgr Pick Kwik Store No 31 r2141 Alamada Dr
" Robt F (Shirley A) emp Aerosonic Corp h1319 Regina Dr W (L) ◎
" Shirley A Mrs ofc sec Southastern Eng r1319 Regina Dr W (L)
" Wm E Jr (June M) supvr Dan Graves Masonry h2141 Alamanda Dr ◎
Waddington Barbara J Mrs mgr Quik-Save h48 Ventura Dr (D) ◎
Wade See Also Waid
" Adeline K (Wid Frank J) h1122 N Saturn Av ◎
" B C h13521 Twig Ter (L)
" Billy (Barbara) slsmn J M Fields h127 Far Horizons Mobl Home Pk
" Billy Jr studt r127 Far Horizons Mobl Home Pk
" Birda Mrs h1010½ La Salle St
" Byron B (M Marianne) tech Honeywell h12201 144th La N (L) ◎
" C Ralph (Ida E) retd h1637 Woodridge Dr ◎
" Darrell E (Betty J) agt Southland Life Ins h1798 S Belcher Rd
" Edw H Jr h2032 Imperial Way ◎
" Glenn K (Mary N) bartndr Belleair Bar & Package Store h1715 Cypress Av (B) ◎
" Hayward dishwasher Osceola Inn h703 N Ft Harrison Av Apt 4
" Hazel B (Wid Hubert) retd r1954 Valley Dr (D)
" Jack (Virginia) retd h116 Dove Rd ◎
" James B (Margt) h353 Bay-Aristocrat
" John T (Dora A) h880 Mandalay Av Apt 406
" Judith A Mrs recpt Danl B Lowrey rFleetwood Apts Bldg 4 Apt 3
" Kay A Mrs sec-treas Largo Real Estate r1007 10th St S W (L)
" Levi T (Alice L) carp h1847 Springtime Av ◎
" Lillie B (Wid Richd W) tailor Short's Inc h1140 Belleair Rd ◎
" Louie E (Virginia L) (Big Three Auto Parts) h708 1st Av SW (L)
" Ludie P maid hGreenwood Apartments Apt 1
" Mary N Mrs restr mgr Maas Bros r1715 Cypress Av (B)
" Mel (Tina) retd h109 Bay-Aristocrat
" Milton L (Kay A) carp contr 1007 10th St SW (L) h1007 10th St SW (L) ◎
" Milton L h1321 1st Av NW (L)
" Nora D Mrs h518½ Jones St
" Paul M (Sophie M) dir Tamarac By The Gulf h1540 Erin La ◎
" Richd (Judy) dept mgr Sears h bldg 4 Fleetwood Manor Apts Apt 3
" Rose D Mrs h175 S Seminole Blvd (L)
" Sharon r1891 Ezelle Av (L)
" Sophie G Mrs ofc sec Fasnacht & Schultz r1540 Eron La
" Sydney A (Lily) retd h1591 E Bellerose Dr ◎
" Thos E USA r1716 Valencia Dr W (L)
" Wallace constn wkr r704 Palmetto St
Wadewitz Edw A (Leone E) h1553 Brookside Blvd (L) ◎
Wadley Muriel E (Wid Ernest W) h403 San Jose Dr (D) ◎
Wadman Homer C (Beverly) retd h613 South Gate Mobl Home Park
Wadsworth C B (Lois) bldg contr h1564 Beverly Dr ◎
" Charles E (Viola A) retd h511 San Jose Dr (D) ◎
" Grace N retd h1433 S Belcher Rd Apt 15e ◎
" Iantha L (Wid James M) h808 Tuskawilla St ◎
" Merle (Willa) pres Mutual Ins Agcy At Clwtr rSt Petersburg Fla
" Rena F (Wid Leon B) h149 6th St NW (L)
" Valdine tchr Largo Jr Hi Sch rRedington Bch Fla
Waehn Robt J r258 Temple La (L)
Waelchli Wm (Hilda M) retd h2051 Little Neck Rd ◎
Waelty Max F (Marianne M) retd h1731 Indian Rocks Rd (B) ◎
Waffram Dorothy E h700 S Clearwater-Largo Rd (L) ◎
Wagar Harry (Evelyn) retd h411 Alcove Trailer Park
Wagasky Andrew h336 Parkwood Estates
Wagenknecht Frank Rev h320 Twin Palms Mobl Home Ct
Wages Margt F retd h411 Lake Rd ◎
Waggaman Ross (Reba) h2766 US Hwy 19 N Lot 30
Waggner Agnes Mrs h620 Broadway (D) Apt D
Waggoner See Also Wagner And Wagoner
" Eliz D (Wid Russell J) h1757 Pasadena Dr (D) ◎
" Evelyn R Mrs dental asst r1247 Nelson St (D)
" James E slsmn Adcock Buick h7172 Darien Way ◎
" Joyce E legal sec Mac Kenzie Bennison Haygood & Gardner r1385 Satsuma St
" Ray B (Alberta E) emp Castlewood Corp h1385 Satsuma St
Wagner See Also Waggoner And Wagoner
" Adolph (Wilma P) winter res h110 4th Av NW (L) ◎
" Al J (Margt C) retd h bldg 16 Fleetwood Manor Apts Apt 8
" Alice B (Wid Richd S) h1101 Victoria Dr (D) Apt 4
" Allen L (Beverly) barber Paul's Barber Nook h7 Jeff Rd (L) ◎
" Bonnie L Mrs legal sec Mosley & Donahey r78 Lexington Dr (D)
" Carl H (Esta M) retd h1319 Twin Lakes Trailer Lodge
" Carl H Jr (Mildred H) electn h1600 Fruitwood Dr ◎
" Carol Mrs tech Fred C Tucker r1537 Ottowa Rd
" Charles A (Margt A) retd h1010 18th St SW (L) ◎
" Charles E (Eliz M) carp h3118 Adrian Av (L) ◎
" Clair (Gladys) retd h614 Woodrow Av NW (L) Lot 52
" Clinton lab Clwtr Bay Marine Ways h1236 New York Av (D) ◎
" Diane studt r1140 Brownell St
" Donald K (Louise M) mech h1308 Tuscola Rd ◎
" Dorothy Mrs ofc sec Honeywell h1406 Poinciana Dr ◎
" Eleanor P r1408 S Betty La
" Ertha L Mrs maid h1718 Fulton Av ◎
" Ethelda Mrs h219 N Jefferson Av
" Eug C (Lucille) mach Abc Packaging h325 4th Av S (SH) ◎
" Florence C (Wid Edgar) h900 Glen Oak Av ◎
" Fred (Martha F) retd h590 W Circle Dr (L) ◎
" Fredk F retd hBayview Gardens Apt 7d
" Geo C pres Jewell Of The South Homes h956 Lexington Dr (D) ◎
" Gordon P (Nan R) retd h1163 Drew St Apt 1
" Grace G Mrs r200 Main St (D) Apt 17
" Gustav L (Gertrude A) retd h1670 Wildwood Rd ◎
" H John (Eula M) dept mgr Honeywell h664 Poinsettia Rd (B) ◎
" Harriett E (Wid Hubert) h831 3d Av NW (L) ◎
" Harry N (Lois O) retd h1307 Laurel Dr ◎
" Henry (Mabel L) retd h111 Clearwater Trailer Ct
" James G (Joyce L) carp h15605 Alma St Rt 1 (HP)
" Jessie C (Wid Charles B) retd h710 Yelvington Av ◎
" Joseph P (Alix C) retd h128 Town & Ctry Mbl Hm Pk (L)
" Kath (Wid Jack K) retd h442 Embassy Mobile Home Park
" Larry H (Gulf Lndry) h643½ Mandalay Av
" Lee L (Illah) mech Charlie Harris Pontiac h1234 Sunset Point Rd ◎
" Linda L ofc sec r1329 Fairfield Dr
" Loetitia T Mrs hBayview Gardens Apt 54c
" Louis A (Carola) retd h1212 Caracas Av ◎
" Louis J (Cath R) retd h217 Live Oak La (L) ◎
" Luther E Jr (Dorothy) clk Honeywell h1572 South Haven Dr ◎
" Madeline (Wid Charles) nurses aide Druid Hill Nursing Home r1814 Nottingham La
" Marcia studt r1329 Fairfield Dr
" Margt M retd h227 Redwood La (L)
" Marion T (Wid Elmer) r203 Casler Av
" Marvin E (Bonnie L) slsmn Imported Auto Parts Distrs h78 Lexington Dr (D) ◎
" Mary E (Wid Phillip) retd h1549 Bay Shore Blvd (D) ◎
" Mary S (Wid Albert F) h149 Wertz Dr ◎
" Michl K (Robbie M) retd h1007 Normandy Rd ◎
" Mildred H Mrs recpt Danl D Gladstone r1600 Fruitwood Dr
" Millard L (Lydia L) chf of drafting Honeywell h1329 Fairfield Dr ◎
" Paul F (Opal C) retd h733 New York St ◎
" Ralph P pres South Texas Development Co Inc h1408 S Betty La ◎
" Ralph T (Helen) plstr h510 2d Av NE (L) ◎
" Ray (Mamie) h1882 Springtime Av ◎
" Robt C (Georgia L) carp h456 3d St S (SH) ◎
" Roy J (Nellie E) retd h214 8th Av SW (L) ◎
" Rudolph F (Martha F) retd h1240 11th Ct SW (L) ◎

Consult the CLASSIFIED LISTS of the DIRECTORY

If You Would Find What You Wish to Buy

TAXI
Pinellas Independent Cab Co., Inc.
SERVING CLEARWATER - LARGO AT LOCAL RATES
AIR CONDITIONED FLEET
RADIO DISPATCHED
(See Page 88 Buyers' Guide)
446-8581 CLEARWATER
584-8681 LARGO
24 HR. Service

There's nothing like Gas for COOKING, REFRIGERATION, WATER HEATING, HOUSE HEATING
GREENS FUEL
HENRY W. BROWN & SONS, INC.
Orange St. at Railroad St., Tarpon Springs, Fla. (33589)Phone 937-5115
(See Page 49 Buyers' Guide)

WAGNER
" Scott E (Joan A) chem Honeywell h503 Forest Pkwy (L)
" Shirley ofc sec Assembly Of God Ch r8449 Holly Hock (L)
" Theo G (Florence) h2766 US Hwy 19 N Lot 32
" Thos E (Carolyn S) eng Genl Elec h35 Lamp Liter Mobile Ct (L)
" Will A retd h214 8th Av SW (L) ◎
" Wm H (Carole) (Creative Carpets) r1537 Ottawa Rd
" Zender L (Geraldine S) retd h540 Landfield Dr (SH) ◎
Wagon Ho restr 1765 Gulf-To-Bay Blvd
" Wheel The (Bruce W Bechtel) 1203 Ridge Rd SW (L)
Wagoner See Also Waggoner And Wagner
" Donald K mech Larry Dimmitt Inc rPort Pichey Fla
" Harold S (Louise A) retd h407 Bluff View Dr (BB) ◎
" Layson C (Maud D) emp Gay Products h1281 Magnolia Dr ◎
Wagonseller Albert H (Marie H) driver Clwtr Paint h529 S Greenwood Av
" Earl A (Carrie G) retd h2340 Glenmoor Rd N ◎
" Marie sls Ray Allen r529 S Green Wood Av
Wahl Allie H (Geneva D) h1004 Magnolia Dr ◎
" Donald J (Helen E) prin Safety Harbor Jr Hi h1674 Robin Hood La ◎
" Dorothy E Mrs clk City Water Utility Div r1473 Southridge Dr
" Guy M (Dorothy E) retd h1473 Southridge Dr ◎
" Helen Mrs ofc sec Largo Central Sch r1674 Robinhood La
" Myron J retd h1343 Boylan Av ◎
Wahlberg Hugo E (Marilyn H) agt Midwestern United Life Ins h2195 Lanai Av (BB) ◎
" Sharon A tchr San Jose Elem Sch r2195 Lanai Av (BB)
Wahrenberger Robt A (Tonie) emp State Hotel & Restr Comn h1218 Bayshore Blvd ◎
Wahrheit Edw F (The Snoop Shop) h333 Valencia Blvd (L) ◎
" Edw H F retd h215 Valencia Blvd (L) ◎
" Onica Mrs h2596 8th Av SW (L) ◎
" Thos studt r2596 8th Av SW (L)
Waibel Margt M retd h12500 143d St N (L) ◎
Waid See Also Wade
" Philip E (Ruth) asst mgr Publix Super Mkt r969 Cedarwood Dr (D)
" Ruth Mrs waitress Dunedin Lanes Restr h969 Cedarwood Dr (D)
" Wm A h2336 Surrey La ◎
Waidelick Fred (Jane M) retd h1331 Main St (D) Lot 210
Waidley Ervin H (Kathryn A) serv mn Gulf Cities Gas h710 Orange View Dr (L) ◎
" Priscilla cash Publix Super Mkt r710 Orange View Dr (L)
Waigand Fred (Florence) h2766 US Hwy 19 N Lot 6
Waighorn Clarence D (Gladys P) retd h315 Woodrow Av NW (L) ◎
Waight Naomi H (Wid Charles) h2202 Gulf-To-Bay Blvd Lot 109
Wain Lawrence J (Verna B) h430 Holiday Trailer Ranch
Wainscott Earl E (Mary E) h1328 Pine Av (L) ◎
Wainwright Chester (Alida) retd h2070 N Druid Cir ◎
" Edw lab Lawson Cast Stone rSt Petersburg Fla
Waisnen Arne J (Evelyn J) retd h646 Bay Esplanade ◎
Wait Edgar F (Nell) pres Horizon Hse h31 Island Way Apt 1501 ◎
" Guy F (Blanche) retd h152½ 4th St NW (L)
Waite Fannie K (Wid Alf P) h906 Turner St ◎
" Frances M (Wid John D) (Belleair Motel) h1433 S Ft Harrison Av ◎
" John winter res h10 Country Club Dr
" Marjorie D h21 Town & Ctry Mbl Hm Pk (L)
Waites Bennett T (Jane L) (Dunedin Marina Sls)
Waitman Roy (Dorothy) h193 Brightwater Dr Apt 1
Waits Bertha M (Wid Levin R) h609 6th Av SW (L) ◎
Wakefield A G (Ora S) retd h1409 Franklin St ◎
" Belle (Wid W W) h1611a N Ft Harrison Av
" Bertha E r516 Lakeside Pl (L)
" Geo C (Erma G) (Wakefield's Gift Center) h245 President St (D) ◎
" Marion A (Kathleen E) emp Genl Tel h2116 Alamanda Dr ◎
" Raymond W (Florence E) retd h1011 19th St SW (L) ◎
Wakeford Addison A (Martha M) retd h1985 Edgewater Dr ◎
Wakeling Donald A (Nancy M) psychologist County Bd Educ h1032 Marine St ◎
" Levison Williams & Walker (Roy W Wakeling Robt H Levison Donald S Williams E H Walker Jr) archts 425 S Garden Av
" Nancy M librn Dunedin Highland Jr Hi r1032 Marine St
" Roy W (Myrtle M) (Wakeling Levison Williams & Walker) h428 Lotus Path ◎
Wakely David N (Frances B) consulting actuary 1402 S Missouri Av h3 Eastwood La (B) ◎
Wakuluk Casimer (Lola B) retd h511 Chicago Av (D) ◎
" Lola B Mrs tchr Dunedin Highland Jr Hi r511 Chicago Av (D)
Wal-Mar Apartment Motel (John T Tucker) 1405 Bay Shore Blvd (D)
Walb James G (Mary H) retd h1156 Sedeeva St ◎
Walbancke Arth (Florence C) retd h511 N Lincoln Av ◎
Walbank Wm M (Marion E) h1007 N Ft Harrison Av Apt 3
Walbolt Elaine M Mrs organist Grace Luth Ch r661 Lyndhurst (D)
" Fred B (Ellen B) v-pres Sun Utilities Inc h308 N Missouri Av ◎
" Thos H recreation leader City Pks & Recreation r308 N Missouri
Walco Frank (Mary) retd h2665 Gulf-To-Bay Blvd Apt G6
Walczak Geo (Eileen W) carrier PO h137 Emerald La (L) ◎
" Gerard (Rita) h1963 Magnolia Dr ◎
Waldbesser Russell studt r10980 124th Av N (L)
" Shirley (Wid Paul) clk Ace Hwd h10980 124th Av N (L) ◎
Waldeck Roy (Ethel M) retd h1149 Union St ◎
Walden Carol recpt Thompson Constn r2872 Roberta St (L)
" Farris O (Mary B) retd h1919 Valley Dr (D) ◎
" Franklin D (Kaliope M) lather h6236 149th Av N ◎
" General (Jewell L) batcher Concrete Blocks h1712 N Washington Av ◎
" Henry C (Joan M) sec-treas D P I Quality Paints Inc h3317 San Mateo St ◎
" James (Leila M) lift opr Concrete Blocks h1405 N Greenwood Av
" Jeanne studt r1363 Woodcrest Dr
" Kenneth P studt r2872 Roberta St (L)
" Leila tchr Curtis Elem Sch r1405 N Greenwood Av
" Loranzia F (Virginia T) plmb Houdeshell Plmb h13655 Audrey La (L) ◎
" Mary B Mrs typ Sun Coast Osteo Hosp r1919 Valley Dr (D)
" Nelson E (Norma) mgr Garden & Hdw Distr h2872 Roberta St (L) ◎
" Raymond H (Anne Z) formn Honeywell h1363 Woodcrest Dr ◎
" Rufus E (Stella E) retd h15632 Avalon Av ◎
" Thos D (Louda E) plmb Howdeshell Plmb h1354 S Missouri Av
Walders Ollie C (Ruby L) plmb Howdeshell Plumbing h1731 Pineland Dr
Waldhauer Aug C (Marie K) retd h1551 Lemon St ◎
Waldmann Charles W (Ann) retd h1221 Drew St Apt B2 ◎
Waldock Ruby (Wid Wm) nurse Highland Pines Nursing Hmanor h1348 Springdale St ◎
Waldorf Darrell E (Joan M) mech Fairchild Hiller h355 Milwaukee Av (D) ◎
" James G (Lucille H) retd h35 Rainbow Ct (L)
Waldrep Rosa L tchr Largo Sr Hi Sch r223 N Saturn
Waldrin Irvin sanitation dept Largo Pub Wks Dept r526 Rosery Rd
Waldrip John D (Alice R) retd h1648 Cambridge Dr ◎
Waldron Ann M Mrs nurse Mease Manor h601a Lyndhurst St (D)
" Apartments Mrs Dorothy H Waldron Mgr 1164 Bass Blvd (D)
" Donald B USA r526 Rosery Rd NW (L)
" Dorothy H Mrs mgr Waldron Apts r1164 Bass Blvd (D)
" Elva A Mrs clk Sun Coast Osteo Hosp r612 6th St NE (L)
" Evelyn Mrs aide Sun Coast Osteo Hosp rRt 1 Box 460
" Gayle R studt r1972 Alton Dr
" Irvin D (Flossie B) driver Largo Sanitation Dept h526 Rosery Rd NW (L) ◎
" Jack L (Dorothy H) (Waldron's Car Serv Center) h1164 Bass Blvd (D) ◎
" James (Dorothy) water repr Dunedin Utilities Div h1285 Davis Rd (D) ◎
" L R h400 S Nimbus Av Apt 2
" Lewis (Mary M) retd h1516 Valencia St ◎
" Linda youth dir Am Natl Red Cross r400 Nimbus Av S
" Linda R studt r1885 Mc Kinley St
" Lowell A (Jane M) (Wally's Barber Shop) h1972 Alton Dr ◎
" Nancy J Mrs r100 4th Av NW (L)
" Norman L wshr Skycrest Car Wash r526 Rosery Rd NW (L)
" Thos S studt r1885 Mc Kinley St
" Wm G (Adelin R) constn eng Anaconda Co h1885 Mc Kinley St ◎
Waldron's Car Service Center (Jack L Waldron) 481 Patricia Av (D)
Waldrop W Frank servmn Bond Repr Shop r9172 82d Way N (L)
Wales Andrew (Nellie) retd h2664 Keene Park Dr (L) ◎
" Eleanor O (Wid Allyn W) nurse John T Goodgame h1234 Robin Hood La (D) ◎
" Lillias A Mrs slswn Half Size Dress Shop rIndian Rocks Beach Fla
" Wm (Jessie D) retd h2373 Forest Dr ◎
Waleski Walter F (Leona P) retd h26 Maplewood Av ◎
Walford Frederica K (Wid Henry) retd h1799 Sunrise Blvd ◎
Walgast Dora retd r1730 Douglas Av (D)
Walgreen Liquors Douglas Lambert Br Mgr 1271a S Missouri Av
Walgreen's Drug Co Douglas Boniface Mgr 1271 S Missouri Av
Walin Betty M Mrs bkpr Leon's Restr r2250 Claiborne
" Chester A (Betty M) formn Honeywell h2250 Claiborne Dr ◎
Walka Warren H (Shirley) slsmn Kenyon Dodge r1247 Holiday Dr
Walke Gerald E (Dawn) USAF r12081 144th St N (L)
Walker Admiral S (Lou E) (Walker Carp Serv) h351 Orangewood Dr (D) ◎
" Albert cooks hlpr H D Cafeteria r1101 Upton Ct
" Arnold G (Cathy) policemn Largo Police Dept h719 New Jersey St ◎
" Arth L (Helen) constn wkr r1555 Lake Av
" Ashley A (Julia C) retd h27 Winston Dr (B) ◎
" Barton F (Vida) retd h1333 Marjohn St ◎
" Bertha Mrs aide Palmetto Elem Sch r1016 La Salle St
" Bryant H hlpr Std Fabricated Products rTarpon Springs Fla
" Carpenter Service (Admiral S & Lou E Walker) 351 Orangewood Dr (D)
" Carroll W (Mabel I) retd h1168 Angle Rd (D)

WHITNEY REALTY
EMMA C. WHITNEY
Realtor
SPECIALIZING IN MOTELS BEACH AND WATERFRONT PROPERTIES
35 Causeway Blvd. Clearwater Beach, Fla. (33515)
"Fast, Electronic Computerized Service"
BUS. TEL. 444-8511
RES. TEL. 442-5610

U The Alphabetical Section to
S get Complete Information on
E a person or firm.

AMERICAN BUILDINGS OF PINELLAS, INC.
AMERICAN BUILDINGS
Superb Quality, Low Cost, Planned To Your Specifications. Clear Spans To 150 Feet.
1710 DREW ST. (33515)
TEL. 446-0544

Seaspire RESTAURANT
217 Windward Passage, (I.E.) Clearwater (33515)
Dining Over The Bay
With A View of The Gulf
(See Page 83 Buyers' Guide)
442-7274

WALKER
" Charles A (Karen J) mgr Xerox h216 Driftwood La (L) ◎
" Charles G (Doris R) agt Met Life h215 S Mars Av ◎
" Charles S (Olive M) pres Gulf Machinery h2140 Belleair Rd ◎
" Clara C Mrs slswn Kiddy Land r1406 1st St SW (L)
" Clarence E (Dorothy A) retd h2934 Del Rio Dr (BB) ◎
" Claude A winter res h712 N Betty La ◎
" Cornelius W (Betty M) custdn h1111½ Grant St ◎
" Dallas E (Ruth E) retd h2271 Claiborne Dr ◎
" Danl V (Gladys M) retd h1823 Greenhill Dr ◎
" Davena B (Wid Alf) h313 Turner St Apt 9
" David S asst to the state atty State Atty (Support Div) rGulfport Fla
" David W r215 S Mars Av
" Don L studt r2140 Belleair Rd
" Douglas N (Susan A) policemn Largo Police Dept h524 14th Av NW (L) ◎
" E B (Walker Ford)
" Edw H Jr (Shirley G) (Wakeling Levison Williams & Walker) h1710 Townsend St ◎
" Edw J (Verran S) sec-treas Golden Crust h1793 Harbor Dr ◎
" Edwin D (Adele G) retd h1612 S Frederica Dr ◎
" Eileen Mrs asst mgr Ilil Genl Store h1540 S Greenwood Av
" Elise winter res h726 San Mateo Dr (D)
" Eliz (Wid Morrison) retd r1229 N Saturn Av
" Eloise r1014 La Salle St
" Ernest E laby tech Sou Nuclear Eng rPalm Harbor Fla
" Ernest N (Lorene T) retd h539 Oak Av
" Eug (Maggie) lawn wkr h1521 S Washington Av ◎
" Eug S (Loretta A) slsmn CBS h1312 Mary L Rd ◎
" Eunice Mrs h2566 Gary Cir (D) Apt 4
" Eunice S Mrs tchr Mildred Helms Elem Sch h1542 Carroll St ◎
" Everett F (M Alice) retd h13071 Robin La (L) ◎

WALKER FORD CO (E B Walker), C D Bobbitt Business Mgr, Automobile Dealer, Ford Sales And Service, 2045 U S Hwy 19 South PO Box 291, Largo (33515), Tel 531-7761 (See Page 7 Buyers' Guide)

" Frances E Mrs slswn Cribbs Real Estaete h1520 S Betty La ◎
" Franklin E bldg contr h1002 Drew St ◎
" G Pete (Wilma L) constn wkr h736 New York St ◎
" G Wm (Margt W) retd h2031 Magnolia Dr ◎
" Gary USAF r1542 Carroll St
" Geo porter Morton F Plant Hosp h705 Railroad Av
" Geo T (Jo Anne) eng Genl Elec h420 Pinehurst Av (BB) ◎
" Georgia M r400 Drew St
" Gilbert L (Clara M) h630 Fairmont St ◎
" Glass Co (Thos J Walker) 160 N Belcher Rd
" Glen H (Hazel L) retd h1480 San Charles Dr (D) ◎
" Gordon L (Karen M) h1074 Keene Rd (L) ◎
" Gordon O (Janice C) servmn Jersey Jim Towers TV & Air Condtg h1719 Cardinal Dr ◎
" Grace B Mrs beauty opr Highland Pines Nursing Home h1353 S Betty La ◎
" Gregory R (Jacqueline C) appr Fla Pwr h605 San Salvador Dr (D) ◎
" Hazel F (Wid W Cary) h301 Green Acres Mobl Home Pk
" Helen (Wid Chet) h624½ 14th Av NW (L)
" Helen E Mrs tchr County Bd Educ h15519 Bristol Cir E ◎
" Helen O (Wid James T) retd h1432 Regal Rd ◎
" Henry (Patricia) studt h515 E Street
" Herman G (Thelma) retd h1445 E Druid Rd ◎
" Ida Mrs retd h313 Turner St Apt 3
" Jack (Freida) h2100 Nursery Rd Apt 13g ◎
" James (L Jean) electn Jacobsen Mobile Homes Mfg h830 6th St S (SH) ◎
" James B lawn serv 1032 Bass Blvd (D) h1032 Bass Blvd (D) ◎
" James B Jr (Leila E) lawn serv 1032 Bass Blvd (D) h1032 Bass Blvd (D)
" James E (Gladys L) retd h14438 Starboard La (L) ◎
" James H winter res h805 Bruce Av ◎
" James M (Charlotte S) pilot TWA h402 Buttonwood La (L) ◎
" James T studt r1655 Cleveland St
" James T (Sarah M) sec-treas Metal Industries Inc h1655 Cleveland St ◎
" Jess (Zelphia) jan City Hall h1305 Fairmont St ◎
" Jesse E (Mildred L) pntr h1126 Sedeeva St ◎
" Jimmy (Willie R) h13151 119th St N (L) ◎
" John D (Pamela) mech h1513 Owen Dr
" John N (Johanna) retd h2197 Alamanda Dr ◎
" John S (Florence H) retd h1364 Pine St ◎
" Johnny B (Martha L) electn Vets Adm h2112 Barcelona Dr ◎
" Joseph (Dorothy H) citrus wkr hGreenwood Apartments Apt 4
" Kath winter res h1726 San Mateo Dr (D) ◎
" Kenneth A mech r1540 S Greenwood Av
" Laurel F Mrs artist 209 S Grove Cir h209 S Grove Cir (D) ◎
" Lawrence N (Charlotte B) plstr h2720 County Rd 50a ◎
" Lee (Helen) winter res h713 Alcove Trailer Park
" Linda studt r1540 S Greenwood Av
" Linda J Mrs asmblr ECI h913 Seminole St

WALKER
" Lloyd L (Nellie J) mgr Golf Manor Apts h1309 Drew St Apt 5 ◎
" Lonnie B maid Colony Shops r1130 Woodlawn St
" Loraine M Mrs (Tides Apts) h420 Palm Island NE ◎
" Loretta A Mrs cafeteria wkr Kings Hwy Sch r1312 Mary L Rd
" Lou E Mrs (Walker Carp Serv) r351 Orangewood Dr (D)
" Louis E (Mary M) retd h905 14th Av NW (L)
" Louis H (Margt P) slsmn Carlyle Mtrs h1573 Owen Dr ◎
" Louise M (Wid J C) h2036 Harvard Av (D) ◎
" Luther I (Leacy A) pres Luther Walker Trucking h12152 Ridge Rd SW (L) ◎
" Luther Trucking Co Inc Luther I Walker Pres Bobby G Rowell V-Pres Tom A Rowell Sec-Treas 12054 Ridge Rd SW (L)
" Maggie cafeteria wkr Clwtr Spl Educ Center r1521 S Washington Av
" Maggie Mrs retd r1127 Woodlawn St
" Maud (Wid Clarence T) h1622 Elizabeth La ◎
" Melvin D (Leann) pntr Superior Auto Serv h547 Norfolk St (D) ◎
" Michl A (Opal A) retd h305 7th Av SW (L) ◎
" Michl J r1312 Mary L Rd
" Miriam W Mrs hBayview Gardens Apt 51c
" Neil emp Maas Bros h1363 Jeffords St ◎
" Nicholas G (Margt M) retd h1952 Allard Dr ◎
" Norine L Mrs cook Park Terrace Grill h746 Mease Plaza (D)
" Norma I (Wid Charles) retd h303 Palm Bluff St ◎
" Olive M Mrs v-pres Gulf Machinery r2140 Belleair Rd
" Perry opr City Water Pollution Control rOldsmar Fla
" Plezzie W (Virdia A) retd h333 2d St N (SH)
" Ralph winter res h1464 Satsuma St ◎
" Richd h1059½ 6th St NW (L)
" Richd F (Dorothy D) h6 N Mercury Av ◎
" Robt H (Etta) lwyr h1739 Woodridge Dr ◎
" Robt J Rev (Betsy L) asst pastor Christ Presby Ch h3770 Mc Kay Creek Dr (L) ◎
" Robt R (Dorthylee D) dept mgr Tepro Of Fla h1863 Ridgeway Dr ◎
" Robt T (Eunice M) phys 1201 S Highland Av Suite 6 h3 S Pine Cir (B) ◎
" Robt W (Gwen K) retd h2031 Oakadia Dr ◎
" Ronald sta atndt h10 6th St SW (L)
" Ronald A (Helen P) pharm Eckerd's Drug h12133 Oak St (L) ◎
" Roosevelt (Lavora H) cement fnshr h1040 Douglas Av (D) ◎
" Ross E (Eliz I) linemn Fla Pwr h2235 Barbara Dr ◎
" Rufus (Ellen) plstr h715 9th Av N (SH) ◎
" Sally studt r2671 N Forest Pkwy (L)
" Sally M studt r1655 Cleveland St
" Sarah M Mrs v-pres Metal Industries r1655 Cleveland St
" Steve youth dir YMCA
" Ted studt h1489 Laura St
" Theo F (Ruth G) retd hJasper St (L) Lot 81
" Thos r1312 Mary L Rd
" Thos J (Walker Glass) h1626 S Evergreen Av ◎
" Thos R studt r1863 Ridgeway Dr
" Tillman L (Sue E) tire changer Goodyear Serv Store h339 2d St N (SH)
" Vernon N (Elsie E) retd h1555 Lake Av ◎
" Virgie W eng Clwtr Professional Bldg rPalm Av
" Virgil W (Nell B) electn h810 N Jefferson Av ◎
" Wm (Brenda) electn h10947 124th Av N (L)
" Wm A (Estelle H) retd h323 3d Av SW (L) ◎
" Wm A (Emily M) (Turner Street Ct Apts) h531 S Greenwood Av ◎
" Wm A Jr (La Verne S) constn wkr h529½ S Greenwood Av ◎
" Wm B pub wks eng County Eng Dept rSt Petersburg Fla
" Wm G (Edna W) h1706 E Druid Rd ◎
" Wm H (Curtis L) retd h1124 Sousa Dr (L) ◎
" Wm M studt r323 3d Av SW (L)
" Wm M (Olivia P) retd h2070 Shadow La ◎
" Wm R (Rita F) mech Dean Roofing & Sht Mtl h2171 Alamanda Dr ◎
" Wm W (Clara C) retd h1406 1st St SW (L) ◎
" Willie R nurses aide County Nursing Home r13151 119th St N (L)
" Zilpha Mrs meat wrapper Bi-Lo Food Store r1608 Carroll St
Walkiewicz Balbina h809 Jeffords St ◎
" Josephine B h809 Jeffords St ◎
Walknetz Harold E (Kath J) h1912 Pinehurst Dr ◎
" Nevin F (Mae J D) h100 S Duncan Av ◎
Walko Mary Z typ Ralph W Holjes r796 Pinewood Dr (D)
" Otto C (Mary Z) h796 Pinewood Dr (D) ◎
Wall Allie Jr partsmn Insco Auto Parts r1004 Magnolia
" Charlotte R (Wid Geo) r2219 13th Av SW (L)
" Danl J h2230 Nursery Rd Apt C29
" Henry (Josephine) retd h1040 Main St (D) Lot 2
" Hubertine Mrs h bldg 4 Fleetwood Manor Apts Apt 7
" Norman C (Julia) retd h12711 Palm Dr (L) ◎
" Wm J (Jane E) retd h127 Broadway (D) ◎
Wallace Albert V (Amy W) retd h761 Lantana Av (CB) ◎
" Alfred W servmn Brooking Ford Tractor r409 S Greenwood

Who's Who- and Where?

Such questions can only be answered by the Directory and that is where people look when they want to buy.

Are you properly displayed therein to get the business?

JACK RUSSELL OIL CO., Inc.
Distributor for PURE OIL DIVISION UNION OIL COMPANY OF CALIFORNIA
GASOLINE — FUEL OIL — OILS
608 Seminole St., P.O. Box 748 (33517)
(See Page 44 Buyers' Guide)
union
Phone 446-2478

WALLACE
" Alvin D (Mary) mgr F H Ross & Co h1856 Fox Cir ◎
" Apartments (Thos Wallace) 715 Edgewater Dr (D)
" Arth L (Lucille W) retd h6270 150th Av N ◎
" Audrey M studt r902 Engman St
" B Ray Jr (Lynn M) mgr Kwik Chek h1746 Northview Rd (L) ◎
" Beverly F Mrs summer res h1000 Eldorado Av ◎
" Bobby T hlpr Gus Plmb rTarpon Springs
" Cameron V pharm Mease Hosp & Clinic r700 N Glenwood Av
" Charlene Mrs sec R Clinton Pittman r1319 Friend Av
" Clyde S (Annie F) retd h674 Shore Dr (L) ◎
" Dale studt r1729 Kenilworth Dr
" De Mille L (Jane V) retd h3159 Stratford Dr (L) ◎
" Earl M retd h403 Golden Tringl Mbl MNR(L)
" Eug P (Anita T) plant mgr Coca Cola h7398 Windsor La ◎
" Fred L (Eve) h31 Island Way Apt 409 ◎
" Furniture & Upholstery (Jack & Mrs Gertrude Wallace) 1623 S Missouri Av
" G Robt (Mary C) slsmn h1368 Marjohn St ◎
" Gale D (Helen F) (Wallace Tv) rLake Tarpon Fla
" Geo (Bernice K) (Wallace Motel) h14399 US Hwy 19 S ◎
" Geo M (Judy K) recruiter Honeywell h1149 8th Av NE (L) ◎
" Gertrude Mrs (Wallace Furn & Uphol) r1575 Fredrica Av
" Glenn L (Ruth S) h215 N Washington Av ◎
" Gordon E studt r902 Engman St
" H Nelson (Edith S) h518 Louden Av (D) ◎
" Harold S (Hazel M) retd h606 Turner St ◎
" Harrison Jr (Alberta) trans mgr Clwtr Bch Hotel h900 Engman St ◎
" Helen F Mrs recpt Wallace TV rLake Tarpon Fla
" Helen R Mrs sec-treas Gay Way Inc r1729 Kenilworth Dr
" Henry W Jr (Bertha H) retd h22 Fountain Sq (B) ◎
" Howard G (Helen R) pres Gay-Way Inc h1729 Kenilworth Dr ◎
" Ida G hsekpr r16 Belleair Village (L)
" Jack (Gertrude) (Wallace Furn & Upholstery) h1575 S Frederica Dr ◎
" James studt r902 Engman St
" James H (Dolores P) osteo 12294 Indian Rocks Rd (L) h14112 Josephine Rd (L) ◎
" Jean C (Wid Todd) h617 Louden Av (D)
" John retd h614 Woodrow Av NW (L) Lot 25
" John E (M Bernice) tech County Bd Educ h956 Mandalay Av ◎
" John E Jr studt r956 Mandalay Av
" John R (Eileen W) retd h1790 Sylvan Dr ◎
" Joseph L (Ida B) retd h2786 Cypress Dr Rt 2 ◎
" Kathy studt r300 S Coachman Rd
" Laura rMease Manor
" Margt L Mrs ofc sec Alley Rehbaum & Capes h300 S Coachman Rd
" Margt O (Wid Leo G) with Aerosonics Corp h1086 Cornish Av (SH) ◎
" Marian H (Wid J Bush) h1000 Mark Dr ◎
" Mary C counselor State Employment Serv r1368 Marjohn Av
" Mary D (Wid Albert F) retd h3755 14th Av SE (L) ◎
" Mary F Mrs dental asst Livingston B Sheppard r1856 Fox Cir
" Mary K clk Alley Rehbaum & Capes r300 S Coachman Rd
" Motel (Geo Wallace) 14399 US Hwy 19 S
" Norma E Mrs asst cash Gulf To Bay Bank & Trust r3114 Dryer Av (L)
" Otis C (Ernestine W) (Bon Ton Barber Shop) h1009 Palm Bluff
" Phyllis A Mrs tchr Ponce De Leon Elem Sch r400 Cork St (L)
" Raymond P (Margt E) retd h2107 Pine Ridge Dr ◎
" Robt E (Elaine C) asst controller Univ South Fla h1250 Inverness Dr (D) ◎
" Robt F (Mabel W) carp h14885 63d Way N ◎
" Robt G h2024 Oakdale Way ◎
" Ronald (Wilhelmena) h13118 119th St N (L) ◎
" Ronald A (Clydamae K) mgr Watkins Products h939 Bruce Av ◎
" Steph h1319 Friend St
" T Franklin (Florence) h2016 Princeton Av (D) ◎
" Thos (Vera) (Wallace Apts) h715 Edgewater Dr (D) Apt 1 ◎
" Thos H (Cath A) phys 1012 E Druid Rd h221 Orangewood Av ◎
" TV (Gale D Wallace) 506 Main St (D)
" Vera A mgr Sun Blest Apts r715 Edgewater Dr
" Verna M (Wid Robt T) h700 N Glenwood Av ◎
" W Charles (Anna E) retd h511 Gershwin Dr (L) ◎
" Walter h2020 World Parkway Blvd Apt 26 ◎
" Walter P (Rillo J) production mgr David Bilgore & Co h14031 Palm Way (L) ◎
" Wilbur (Carrie) lab h409 S Greenwood Av
" Wm C (Florean E) (Fairview Food Center) h967 Damrosch St ◎
" Wm D (Frances L) h1583 Budleigh St ◎
" Wm F (Norma) slsmn Kooiman Realty h3114 Dryer Av (L) ◎
" Wm F (Norma E) (E&W Lndry) r1752 Greenhill Dr
" Wm J (Marilyn J) slsmn Wallace Furn & Uphol h1986 Hyvue Dr ◎
" Wm W (Phyllis E) retd h606 Cyprus Av Apt 3
" Willie J (Ernestine) porter Clwtr Beach Hotel h902 Engman St ◎
" Winton W (Frances C) h1560 Scott St ◎
Wallace's Bill Standard Service (Wm C Wallace) gas sta 1900 US Hwy 19 N
Wallack Gladys H Mrs ofc sec Ward's Foods r9276 141st St N
Wallauer Robt W emp Genl Tel h1222 Everglades Av
" Sandra K Mrs sls sec Statler-Hilton Inn r1222 Everglades Av
Wallbillich Andrew J (Marvel L) retd h1331 Main St (D) Lot 91
Wallen L C Jr (Virginia L) trucking 1333a Starkey Rd (L) h1333a Starkey Rd (L) ◎
" Marshall E (Florence I) h1500 N Clearwater-Largo Rd (L)
" Robt Y Jr (Gertrude P) agt Equitable Life Assurance Soc Of The US h1560 Lakeside Dr (D) ◎
Waller Albert L (Kathleen J) studt h2379 Chaucer St
" Beatrice Mrs slswn Tharin Agcy r51 Broadway
" Carlton B (Sarah M) mgr Scoggins Golf Sup h1 Seton La (L) ◎
" Carlton B Jr h1543 S Frederica Dr
" Clara A Mrs rMease Manor
" James B (Myrtle M) pntr h2270 Lancaster Dr ◎
" Leonard J tool mkr Allied Precision Products rPalm Harbor Fla
" Nora I r2270 Lancaster Dr
" Wm retd h1472 Franklin St
" Wm J (Theresa M) retd h110 N Aurora Av ◎
Walley Louis h249 Jasper St (L) Lot 34
Wallick Albert (Marie) retd h67 Rainbow Ct (L)
" Virgil A (Polly D) retd h1018 Sedeeva St ◎
Walling Ann Mrs laby tech R E Hunter Mem Blood Bank rNew Port Richey Fla
" Arth T (Mary E) elev opr Jack Tar Hotel h913 Turner St
" Donald B (Marguerite H) retd h404 Fairview Rd (B) ◎
" Mary B h1235 S Highland Av Apt 309b ◎
Wallingford Vernon (Grace) h30 Beechwood La (L)
Wallis Alice C Mrs (Sand Dollar) r601 Cyprus St
" Geo A (Geneva M) retd h2059 Temple Ter ◎
" Gladys M (Wid C Gordon) h404 Jasmine Way ◎
" Jack A (Alice C) retd h601 Cyprus Av ◎
" Kenneth (Janice) h510 11th St NW (L) ◎
" Wm J (Dora I) h125 Island Way Apt 4
Walls Fannie L (Wid General) h1016 Engman St ◎
" Frank (Susie M) ydmn h1146 Palm Bluff St ◎
" Fredk asmbly wkr Honeywell rGreenwood Apartments Apt 6
" Honey h1725 Harbor Dr
" Jessie M cook r1016 Engman St
" Rush mech h685 10th Av N (SH) ◎
" Sadie M (Wid Steph) r1220 Auburn St
Wallstrom Walter A (Genevieve) retd h1253 Fruitland Av ◎
Wally's Kentucky Fried Chicken (Waldimir M Baskovich) restr 1960 Gulf- To-Bay Blvd
Walpole Fanny Mrs rMease Manor
" Nellie retd h2100 Nursery Rd Apt 8d ◎
Walrath Herbt G (Eleanor) retd h2000 E Bay Dr (L) Lot 63
Walraven Charles W (Rita J) rep Ite Circuit Breaker h14967 Newport Rd ◎
Walser Ava L (Wid Geo) h1142 Grove St ◎
Walsh See Also Welch & Welsh
" Ann T retd r2324 Glenmoor Rd N
" Anna N (Wid Everett E) h1775 Pasadena Dr (D) ◎
" Arth T (Irma) (Walsh's Barber Shop) r13239 87th Av (S)
" Dale M (Edna M) eng Honeywell h1730 Winfield Rd N ◎
" Edw B (Mary O'D) retd h911 Jones St ◎
" Edw J (Nelda R) retd h880 Mandalay Av Apt 1127
" Emma W (Wid Edw J) retd h1193 Bass Blvd (D) ◎
" Garnet (Wid Frank W) h341 Green Acres Mobl Home Pk
" Geo (Esther) retd h560 Shore Dr (L) ◎
" Grace A (Wid Fred W) h1313 Friend St ◎
" Helen r200 Main St (D) Apt 8
" Helen N retd r2324 Glenmoor Rd N
" Helen T Mrs teller Clwtr Fed Sav & Loan r2043 Gatewood Dr (L)
" James E (Edith E) retd h223 Island Way Apt 608
" John (Rosalie) retd h1040 Main St (D) Lot 72
" John F radio opr WLCY h152 3d St NW (L) Apt 4
" Kathleen h200 Main St (D) Apt 8
" Leah V B (Wid Peter F) h5972 150th Av N ◎
" Margt R Mrs retd h69 E Grosse Point Dr (L) ◎
" Marguerite E retd r2324 Glenmoor Rd N
" Mary A retd h611 Brookfield Dr (L) ◎
" Michl E retd h2324 Glenmoor Rd N ◎
" Michl S (Cath C) h1717 Jeffords St ◎
" Nugent M acct Honeywell h945 Eldorado Av
" Pat mgr Hood's Milk Inc r1611 Summerdale
" Robt J (Mary) retd h1035 Robmar Rd (D) ◎
" Ruth M (Wid Walter N) prfrdr Clwtr Sun h945 Eldorado Av ◎
" Sallie A Mrs nurse Homer B Angstadt h bldg 13 Fleetwood Manor Apts Apt 4
" Thos D (Marion J) (Tom's Midway Enco Serv Sta) h1841 Welland Dr (L) ◎
" Thos D Jr atndt Midway Enco Serv Sta r1841 Welland Dr (L)
" Val J retd h1520 Orange St ◎
" Wm F (Inez) mgr Hood's Milk h1611 Summerdale Dr ◎
" Wm T (Helen T) agt Prudential Ins Co Of America h2043 Gatewood Dr (L) ◎

CAMPBELL PAVING CO.
General Contractors

● EXCAVATION
● DRAINAGE
● EQUIPMENT RENTALS
TELEPHONE
446-8591
1701 N. Hercules Av. at S.A.L. R.R. Clearwater Fla.
(See Page 30 Buyers' Guide)

Who Sells It? is Answered by the Classified Business Lists in this Directory

SEAFARER'S
RESTAURANT AND LOUNGE
Specializing In Seafood and Steaks
• Entertainment • Imported Champaign and Wines • Reservations For Parties
A COOL RUSTIC CAVE ATMOSPHERE
2292 East Bay Dr., Largo (33540) Tel. 531-6676

Serenity Gardens Memorial Park, Inc.
FLORIDA'S MOST BEAUTIFUL AND MODERN CEMETERY
SERVING ALL OF PINELLAS COUNTY
(See Page 27 Buyers' Guide)
13655 Wilcox Road, Largo, Fla. Tels. 595-2914 and 595-3521

Walsh's Barber Shop (Arth T Walsh) 11967 Indian Rocks Rd (L)
Walshingham Ophelia G tchr St Pete Jr College r461 4th St SW (L)
Walsingham Carl B (Ophelia) insp US Dept Of Agrl h461 4th St SW (L) ◎
" Clara M folder Clwtr Lndry r806 Lakeview Rd
" Ernest (Clara M) carp h806 Lakeview Rd ◎
" John H (Ann) carp h2336 Nursery Rd
Walstead D Wayne (Josephine) plstr h175 S Seminole Blvd (L)

WALSTON & CO INC, W Marshall Turner Mgr, Robert D Wilson Senior Associate Mgr, Stock Brokers, Members New York Stock Exchange, 418 Cleveland St (33515) Tel 446-2341

" Trindle H (Claudia P) clk PO h1721 Neva Dr (L) ◎
Walstrum Wm driver Anderson Auto Parts rTarpon Springs Fla
Walsworth Mavis L Mrs nurse 1547 Lakeview Rd h1547 Lakeview Rd ◎
Walt's Standard Service (Walter L Moose) 13976 Walsingham Rd (L)
Walter Charles mach Precision Tool rOzona Fla
" Charles K (Johnnie M) retd h2240 Harbor View Dr (D) ◎
" Frank A retd h1957 Ridgewood Dr ◎
" Fredk G (Leona D) sls mgr Gulf Coast Chemical Corp h2761 Morningside Dr (C) ◎
" Geo R (Cornelia) retd h906 Twin Lakes Trailer Lodge
" Harold L (Mary E) tool & die mkr Honeywell h15198 Waverly St ◎
" Harriet W (Wid Herman) winter res h315 Citrus Av (D) ◎
" John J (Charlotte E) retd h1547 Satsuma St ◎
" Marguerite (Wid Clarence A) retd h315 S Nimbus Av Apt 1
" Peter mach opr Allied Precistion Products rOzona Fla
" Richd A (Walter's One Stop Lndry) h841 Bay Esplanade ◎
" Robt A (Shirley A) mach Amp Inc h798 Terrace Rd (D) ◎
" Wm (Virginia) (Little Bill's Garage) r666 Bay Esplanade (CB)
" Wm F (Winifred F) h2071 Oakadia Dr ◎
Walter's One Stop Laundry (Richd A Walter) 575 Mandalay Av
Walterick Eva (Wid John) h7054 Darien Way ◎
Walters Albert (Al & Bob's Texaco Serv) rPinellas Pk Fla
" Anna B h214 Swan Rd ◎
" Barbara A studt r1318 Ponce De Leon Blvd
" Bessie M (Wid Herman B) h1936 N Betty La ◎
" Carl (Ina) winter res h202 Twin Palms Mobl Home Ct
" Charles (Barbara) h6250 Roosevelt Blvd Rt 1 Lot 36
" Charles R USAF r783 Main St (D)
" Chester F (Bernice) retd h1741 Murray Av ◎
" Christina A stewardess Delta Air Lines r1355 Whispering Pines Dr
" Curtis (Ruth A) (Walters Gro) h783 Main St (D) ◎
" David J surveyor Cook Lloveras & Bauer r1355 Whispering Pines Dr
" Dorothy N dep County Supvr Of Elections rSt Petersburg Fla
" Dwain M (Edith S) carp h1511 Carmel Av ◎
" Earl S (Helen F) retd h1730 Marion St ◎
" Edmund L Jr (Nancy R) agt Prudential Life Ins h411 20th St SW (L) ◎
" Eva R (Wid Geo E) h763 Mandalay Av ◎
" Ferman (Betty) retd h1040 Main St (D) Lot 123
" Geo G (Doris E) pharm h1010 Palm Terrace Dr ◎
" Geo J (Jane C) production div US Defense Contract Admn h9 Maplewood Av ◎
" Grocery (Curtis Walters) 783 Main St (D)
" Harold grndskpr Serenity Gardens rSt Petersburg Fla
" Harry (Augusta) retd h115 Crane Rd ◎
" Henry C (Arlene M) (Dunedin Chiropractic Clinic) h783 Lakeside Dr (D) ◎
" Henry E (G Irene) h418 Donovan's Trailer Park
" James H (Alice E) mgr St Vincent De-Paul Soc Store h1318 Ponce De Leon Blvd ◎
" James R (Marian A) retd h2144 Poinciana Dr (HP) ◎
" Jay W USAF r1010 Palm Terrace Dr
" John B (Helen J) retd h1944 Jeffords St ◎
" John S (Lula M) mgr Far Horizons Mobile Home Pk h1474 US Hwy 19 S
" Joseph C h1417½ N Betty La Apt 4
" Kay L studt r1010 Palm Terrace Dr
" Kenneth W (Jacquelyn) dist mgr Bankers Life Nebraska h1870 Mc Kinley St ◎
" Kenneth W Jr studt r1870 Mc Kinley St
" Linda H Mrs sec-treas Rosewood Creations rGainesville Fla
" Lucille A nurses aide Sun Coast Osteo Hosp r14602 Pinecrest Dr (L)
" Maggie M r913 Jurgens St
" Margt M studt r1355 Whispering Pines Dr
" Marian W (Wid Harland) r2280 Belmar Dr (L)
" Mark N mgr Raybro Elec Sups rSt Petersburg Fla
" Mary C Mrs ofc sec County Invironmental Health r1355 Whispering Pines Dr
" Nancy Mrs teller Pinellas Central Bk & Tr r411 20th St S W (L)
" Ralph E Jr personnel supvr Genl Tel rSt Petersburg Fla

WALTERS

" Robt (Al & Bob's Texaco Serv) rPinelllas Pk Fla
" Robt J (Mary C) sls rep Am Can h1355 Whispering Pines Dr ◎
" Robt P h223 Island Way Apt 508
" Rose L (Wid Edw N) h14299 Indian Rocks Rd (L)
" Roy A (Linda H) v-pres Rosewood Creations rGainesville Fla
" Sandy cash Bi-Lo Food Store r1936 Betty La
" Verline h615 Minnesota Dr ◎
" Vivian O (Clara) retd h146 Hillcrest Mobl Home Park
" Wm D r1511 Carmel Av
" Wm E (Evelyn M) retd h1530 S Evergreen Av ◎
Walthal David M emp St Pete Jr College rSt Petersburg Fla
Walther John sewer atndt ii Dunedin Utilities Div rSt Petersburg Fla
Walthers Norman F (Doris S) slsmn Westamerica Securities h1801 Ernest Rd ◎
Waltney Thos servmn Orkin Exterminating r1650 S Ft Harrison
Walton A Merle auto servmn County Hwy Dept h1433 Rose St ◎
" Benn E (Emma L) h812 Sevard Av ◎
" Edith M (Wid Harvey R) h2324 Chaucer St ◎
" F h3261 San Pedro St
" Florence E r1760 Lakeview Rd
" Francis F (Dorothy N) retd h163 Flamingo Dr (B) ◎
" Geo clk City Incinerator r1060 Iroquois St
" Geo G (Betty J) (Walton Realty) h1637 Fortune Dr ◎
" Geo O (Dumeth C) retd h1979 E Fairway Cir (D) ◎
" Hubert J (Verna) retd h408 5th St NW (L)
" James (Martha) lawn serv h1515 S Madison Av
" John F (Rebecca C) retd h908 Grand Central St ◎
" Kay Mrs acct clk Bk Of Clwtr r428 Magnolia St
" Louis E (Gladys) retd h1221 Drew St Apt A21 ◎
" M Evelyn (Wid Clayton) (Chanticleer Restr) h1863 Alberta Dr ◎
" Raymond A (Marjorie A) slsmn h12271 137th St N (L) ◎
" Realty (Geo G Walton) 1474 Gulf-To-Bay Blvd
" Robt (Helen S) slsmn h1060 Iroquois St ◎
" Wm A r1060 Iroquois St
" Wm A (Marjorie A) slsmn h12294 Oak St (L)
Waltring Henry H (Pauline W) retd h2321 Sutton Pl ◎
Waltrip Wm H (Goldie L) retd h539 Louden Av (D) ◎
Walts M Lorena (Wid Carl G) h106 Flamingo Rd ◎
Waltz August J (Ruth M) retd h5 Sunset Bay Dr (B) ◎
" Merle J (Ann C) retd h1236 Oakview Av ◎
Walworth Florence (Wid Fredk) retd h238 Bayside Gardens
" Wm C (Haidee S) h31 Island Way Apt 308 ◎
Walz Edith K (Wid Albert) h323 Embassy Mobile Home Park
" Kenneth G collection mgr Bk Of Clwtr r1573 S Jefferson Av
" Kenneth H (Loretta A) lieut City Fire Dept h1573 S Jefferson Av ◎
" Ray M (Gloria M) slsmn Clwtr Lndry h1092 Stephan Foster Dr (L) ◎
" Steph stockmn Publix Mkt r1573 S Jefferson Av
" Wm (Ida) retd h407 Embassy Mobile Home Park
Wambles James R (Verna E) landscaper h713 New Jersey St
" Roger (Verna) gas sta atndt h1115 15th Av NW (L)
Wampler Clifford h2434 Australia Way E Apt 66 ◎
" Ralph L h860 Skyeloch Dr N (D) ◎
" S C retd h1292 N Rena Dr Rt 2 ◎
Wamsley John H h502 Pinewood Dr (D) ◎
Wanamaker Christine waitress Di Paolo's Casa Nova Restr r14570 Tanglewood Av (L)
Wanchick Joseph G studt r1430 Carlos Av
" Michl D studt r1430 Carlos Av
Wancour Arth J (Pauline C) retd h1860 Audrey Dr ◎
" Maribetty E Mrs clk City Bldg Insp r2671 South Dr
" Paul A (Mary B) installer Genl Tel h2671 County Rd 50a ◎
Wanda's Beauty Shop (Mrs Wanda I Callaway) 1173 Belleair Rd
Wands C Willard (Reta F) retd h545 Chicago Av (D) ◎
Wangelin Evans H (Willma E) retd h1733 Laurie La (B) ◎
Wangenstein Betty Mrs nurse 2571 Elyria Av (L) h2571 Elyria Av (L)
" Frank (Betty L) h2571 Elyria Av (L) ◎
Wanger Alex (Shirley E) retd h250 Skiff Point Apt 2
Wangh Ruth h456 Ridge Rd SW (L)
Wanless Florence V Mrs sls Maas Bros r107 Live Oak La (L)
" Wm (Florence V) h107 Live Oak La (L) ◎
Wannemacher Carl C Rev (Arabelle V) retd h1743 Douglas Av (D) ◎
Wansley Albert (Minnie L) yd mn h900 Elm Av (SH) ◎
Wantring Nona hsekpr 205 Bay View Dr (B) r205 Bay View Dr (B)
Wantzel Barbara W (Wid Fred W) aide Edgewater Nursing Manor r3097 Rosemary Dr (L)
Wanzer Lillian B (Wid Fabian) retd h2989 Adrian Av (L) ◎
Wanzie Alf C (Carol B) mason contr 2444 Glenann Dr h2444 Glenann Dr ◎
Waples Wm r1145 5th St NW (L)
Ward A W h5 Gateshead Dr (D) Apt 319 ◎
" Alan T (Gladys U) retd h2025 Jefferson Av (D) ◎
" Albert h2000 E Bay Dr (L) Lot 43
" Allan M (Florence D) h2055 Wilson Av ◎
" Ann W (Wid Lawrence T) h1919 Atlantis Dr ◎

Where to Buy? Consult the Classified Business Lists In This Directory

1211 COURT STREET

CONDON-MEEK Inc. Realtor · Insurer MULTIPLE LISTING SERVICE

PHONE 446-5051

TOUR Independent Insurance AGENT

WARD

" Ariel C (Thelma B) retd h693 Druid Park Dr ◎
" Arth G (Genevieve V) h644 Lois La (BB) ◎
" Betty L Mrs priv sec Chief Of Police h880 Mandalay Av Apt 111
" Blain (Jean) bldg contr h1856 Sylvan Dr ◎
" Brenda Mrs teller First Fed Sav & Loan Assn Of Largo r1500 Bay Dr Apt 216
" C Jack III (Sarah S) optician h3821 Mc Kay Creek Dr (L) ◎
" Carroll E (Shirley H) asst cash First Natl Bk Of Clwtr h2209 Curtis Dr S ◎
" Cath S Mrs chkr De Luxe Clns r616 6th St NE (L)
" Charles W retd h5401 Roosevelt Blvd Rt 1
" Clarence J III (Sarah S) managing optn Franklin Optical r3821 Mc Kay Creek Dr (HH)
" Clyde H (Ethel W) asst mgr Pinellas Produce h1530 Elmwood St ◎
" Dale H (Ruth L) driver Largo City Cab h3555 Shady Bluff Dr (L) ◎
" Danl J (Cath C) retd h2357 Indigo Dr ◎
" Deborah studt r2329 Lorena La
" Dolores M Mrs sec-treas Natl Exchange Investment r1057 Calumet St
" Dorothy E (Wid Geo) h142 Donovan's Trailer Park
" E Jane meat wrapper Publix Suptr Mkt r1380 S Madidson Av
" Earl (Edith B) pres Belair Development h1407 Sunset Dr Apt D ◎
" Earl S studt r1057 Calumet St
" Earl S Jr (Dolores M) (Earl S Ward Ins Agcy) h1057 Calumet St ◎
" Earl S Insurance Agency (Earl S Ward Jr) 1758 Gulf-To- Bay Blvd
" Eddie L (Dorothy I) retd h700 Wilkie St (D) ◎
" Edith M (Wid Harold G) retd h2570 Gary Cir (D) Apt2
" Edw pntr h1010 Pine St
" Eliz B (Wid Burt C) h1756 Pasadena Dr (D) ◎
" Erwin J (Irene E) retd h111 Glen Ellen Ct
" Florence W (Wid Edw D) h308 Spring Ct
" Foods Inc Ray J Murray V Pres whol mfr 249b N Clearwater-Largo Rd (L)
' Frank (Eddie F) lab Campbell Paving h400 S Madison Av ◎
" Frank E (Eleanor E) h1540 Lemon St ◎
" Fred driver Harrison Furn r901 Drew St
" Fred (Blondell) h13820 Coral Way (L) ◎
" Grace M (Wid Harry) h1 Myers Mobile Home Pk (L)
" Gulvin (Dorothy) emp State Natl Pk h1257c S Ft Harrison Av
" Hal D (Doris S) dep County Sheriff h620 Oakwood Dr (D) ◎
" Harold L Jr (Mary H) driver Stewart Bonded Whse h416 N Madison Av ◎
" Harold M (Margt S) opthalmologist 12464 Indian Rocks Rd (L) h1813 Oak Park Dr N ◎
" Harry L (Anna) retd h510 Braginton St
" Harry W (Cath V) h645 Lentz Rd (BB) ◎
" Harvey D real est 236 4th Av N (SH) h236 4th Av N (SH) ◎
" Helen M (Wid Robt J) retd h2684 Adrian Av (L) ◎
" Helen M (Wid Charles E) h311 Sunny La (B) ◎
" Howard laby tech Sun Coast Osteo Hosp r616 6th St NE (L)
" Howard W (June E) slsmn h2329 Lorena La ◎
" Ira M (Cath S) carp h616 6th St NE (L) ◎
" J Arth (Eugenia C) instr County Vocational Training Center h415 Wildwood Way (B) ◎
" J Edw (Harriet S) h13 Heilwood St ◎
" James C (Lucille) coml fishermn h1765 Farrell St ◎
" James E driver Suncoast Linen Serv h1452 Overlea St ◎
" James P Jr (Edna S) slsmn Raymond James & Associates Inc h470 7th St S (SH) ◎
" Janis A Mrs lpn Sun Coast Osteo Hosp r12523 136th La N (L)
" Jesse (Frances M) h13688 Twig Ter (L) ◎
" John E (Ruth W) retd h1491 Bass Blvd (D) ◎
" John E (Virginia L) buyer Honeywell h653 De Ville Dr (L) ◎
" John W (Dorothea W) h2036 Nursery Rd ◎
" Johnny W (Millie E) (Ward's Seafood) h1612 S Greenwood Av ◎
" Joseph A (Edith O) retd h250 Corbett St (B) ◎
" Julian (Louise) porter Stone Buick h1606 N Greenwood Av ◎
" June E Mrs nurse County Health Dept r2329 Lorena La
" Katheryn M Mrs h1757 Creek La (L) ◎
" Keith (Sarah O) ship clk Twin Lakes Mobile Homes h1323 Milton St ◎
" Lawrence D h426 Bay-Aristocrat
" Lawrence H (Tressia F) supvr Honeywell h1457 Seabreeze St ◎
" Lilyan R Mrs waitress Mease Manor h515 S Hercules Av
" Linda L opr Rene French Hair Stylist r1457 Seabreeze St
" Louise Mrs cash Publix Super Mkt r11371 122d Ter (L)
" Margt H Mrs lab tech Perch H Guinand r944 Victor Herbert Dr (L)
" Mary Mrs designer Hardin's Flower Shop rSafety Harbor Fla
" Mary E r416 N Madison Av
" Maxie L (Louise M) plstr h1102 6th Av NE (L) ◎
" Melvin H (Christine A) mech Crown Mtrs h1333 S Betty La ◎
" Mills C (Margt H) slsmn Concrete Blocks h944 Victor Herbert Dr (L) ◎

WARD

" Nell L (Wid Dewey) waitress h bldg 12 Fleetwood Manor Apts Apt 1
" Nelson F h245 Spring St (D)
" Oran P (Margt D) retd h250 Bayside Dr (CB) ◎
" Patricia B studt r1057 Calumet St
" Paul E (Florence) h302 Donovan's Trailer Park
" Paul W (Donella H) retd h1777 Farrell St ◎
" Philip J (Nancy M) mach Maroff Hygeine Co h1608 Bonair St ◎
" Richd lab D Sanitation rPalm Harbor Fla
" Richd K (Mary L) sht mtl wkr United Air Conditioning h1216 Belleview Blvd ◎
" Richd L (Mary) (Wards Standard Serv) h1605 Phillippe Rd (SH) ◎
" Richd L (Dorothy C) tech Fairchild Hiller h1626 Sherwood St ◎
" Robt h1331 Main St (D) Lot 510
" Robt Jr lwyr (Tampa Fla) r2684 Adrian Av (L)
" Robt A (Esther R) retd h1615 Stevenson Dr ◎
" Robt D (Rosemary E) carp Twin Lakes Trailer Fcty h435 4th St N (SH) ◎
" Robt L studt r1457 Seabreeze St
" Robt W (Marjorie L) h205 Poinciana La (L) ◎
" Robin (B Joyce) bartndr Jimmy Hall's Steak Hse h811 Berkley Pl ◎
" Ruth A Mrs h400 Glenneslane (D) Apt 205 ◎
" Susan tchr South Ward Elem Sch r250 Corbett St
" Susie P (Wid Bert R) retd h1323 Milton St ◎
" Thelma B recpt Clearwater Jay Cees h725½ Virginia St (D)
" Tressia Mrs mgr Palm Gardens Nursery Garden Shop r1447 Sea Breeze
" Wm F (Marcia) aide County Mosquito Control h1571 Barry St ◎
" Wm M (Gladys) retd h609 South Gate Mobl Home Park
" Wm P Jr h1500 W Bay Dr (L) Apt 216
" Wm T (Brenda) policemn City Police Dept r1500 W Bay Dr (L)
" Wm W (Patricia H) (Tick Tock Jewelry Shoppe) h2243 Claiborne Dr ◎
Ward's Interiors Inc Mrs Lenore M Holcombe Pres Norman W Holcombe Sec-Treas uphol 1835 Indian Rocks Rd (L)
" Sea Food (Johnny W Ward) 1610 S Greenwood Av
" Standard Service (Richd W Ward) 1301 S Missouri Av
Warde Geo retd h149 Green Acres Mobl Home Pk
" Virginia Mrs cash Eckerd's h127 Green Acres Mobl Home Pk
Wardell Apartments (Wm G Wardell) 12 E Bay Dr (L)
" Apartments (Albert G Christman) 810 1st Av NW (L)
" Construction (Wm G Wardell) 370 N Clearwater-Largo Rd (L)
" Robt M h1011 Nolan Dr (L) ◎
" Rose E (Wid Dewey H) h1011 Nolan Dr (L) ◎
" W Larmon (Eliz) h147 Bluff View Dr (BB) Apt 103 ◎
" Wm G (Eliz) (Wardell Constn) h315 Velma Dr (L) ◎
Warden Amos winter res h2491 Nursery Rd Lot 5
" Charles G (Georgia E) h212 S Maywood Av ◎
" Charles R retd h2634 Fujiama Dr ◎
" Cynthia A studt r131 N Buena Vista Dr (D)
" Densil E Jr (Jo Ann G) rep Maynard Hanger Co h131 N Buena Vista Dr (D) ◎
" Georgia E Mrs slswn Colony Shops Of Fla r212 S Maywood
" Wm D patrolmn D Police Dept r131 N Buena Vista Dr (D)
Wardrop Charles L (Eliz M) retd h2008 Harvard Av (D) ◎
Wardwell Gladys E Mrs bkpr West Coast Awning r1226 Forrest Hills Dr
" Maurice A (Gladys E) lawn serv h1226 Forrest Hill Dr ◎
" Wm G clk Eckerd Drug r1017 Mohawk St
" Wilson (Helga) winter res h102 Pelican Rd ◎
Ware Chrarles E (Ella B) (Ware & Stoutamire) h207 Flamingo Dr (B) ◎
" Cicero (Ollie W) retd h1864 Douglas Av (D) ◎
" David picker Barber Temple Orange rSt Petersburg Fla
" Don L (Eliz E) dept mgr Sears h1631 Greenlea Dr ◎
" Dorothy exec sec Eckerd Drugs rTampa Fla
" Dorothy A mus tchr 402 Jeffords St h402 Jeffords St
" F Harlan flmn Sweet Auctioneer r207 Flamingo Dr (B)
" Fannie P (Wid Thos F) r405 N Osceola Av
" Fred W (Lillian F) pres-sec Ware & Sons Inc h1043 Union St ◎
" H Roland carp r207 Flamingo Dr (B)
" Harry H (Mary Y) retd h1515 Lime St ◎
" Harvey D (Emma J) h809 Virginia St (D) ◎
" J Richd (Kath T) abstracter 1011 Lotus Path h1011 Lotus Path ◎
" James B plmb Plumbing By Peck Of Clwtr h1815 Douglas Av (D) ◎
" Joel studt r1043 Union St
" Joseph R (Sybil H) retd h600 Skyview Av ◎
" Lillian F Mrs slswn Half Size Dress Shop r1043 Union St
" Lillian V (Wid Walter R) retd h148 Green Acres Mobl Home Pk
" M E studt r1697 S Jefferson Av
" Michl B (Susan) emp County Tax Assessor r1815 Douglas Av (D)
" Patricia A Mrs ofc sec Franchised Serv rSt Petersburg Fla
" Rebecca Mrs h802 Palm Bluff St
" Roy (Judy) formn Dolphin Products r7256 Mc Mullen Rd
" Ruth (Wid Harvey D) emp Lil King h428 Virginia St (D) Apt 8

CURTIS & GROSS INC.
REALTORS
An Accredited Management Organization
(See Page 31 Buyers' Guide)
314 S. Missouri Ave., Suite 306
Tel. 446-8323
INSTITUTE OF REAL ESTATE MANAGEMENT ACCREDITED MANAGEMENT ORGANIZATION

Consult the CLASSIFIED LISTS of the DIRECTORY

If You Would Find What You Wish to Buy

WEST COAST AWNING CO. (NOT INC.)

FHA TERMS

- JALOUSIES
- AWNINGS WINDOWS
- DOOR AWNINGS
- SCREENED PORCHES
- POOL ENCLOSURES
- CANVAS AWNINGS
- STORM WINDOWS

1424 S. MISSOURI AVE.

CLEARWATER

PHONE 446-7716

(See Page 10 Buyers' Guide)

Consult the CLASSIFIED LISTS of the DIRECTORY

If You Would Find What You Wish to Buy

C. J. STOLL INC.
MOBILE HOMES
OVER 37 YEARS IN FLORIDA
(See Page 56 Buyers' Guide)
2160 GULF-TO-BAY BLVD.
TEL. 446-6944

WARE
" & Stoutamire (Charles E Ware And R Grable Stoutamire) lwyrs 501 S Ft Harrison Av Rm 204
" Susan S clk Chelsea Title & Guaranty r1815 N Douglas Av (D)
" Tom T (Eliz D) retd h307 Hickory La (L) ◎
Wareham Ellen V r236 Pine Rd (B)
" Joseph W (Ann) bldg mtce supt County Ct Hse rSt Petersburg Fla
" Reginald S h236 Pine Rd (B) ◎
Warehime Bish P (Baby-Tot Furn) h2131 Coachman Rd ◎
Wares Beulah L Mrs ofc sec E C I h12098 Croft Dr (L) ◎
Warfield Wm M (Ethel M) retd h115 Mira Vista Dr (D) ◎
Wark Mary E retd h128 14th Av SW (L) ◎
Warm Henry A (Mildred C) retd h110 Oriole St ◎
Warmack Charlene J Mrs emp County Bd Educ h1018 Bay Breeze Ter (L)
Warman Clifford D (Jeanne W) mtce mech Fairchild Hiller h3083 Grand View Av ◎
" Jeanne Mrs teller 1st Natl Bk Of Belleair Bluffs r3083 Grandview Av
Warn R Edw (Lesley D) retd h2252 Demaret Dr (D) ◎
Warne Carlton H (Pearl I) retd h905 Pinellas St ◎
Warneck Wm repr Colson Auto Elec
Warner Alice W Mrs cafeteria mgr Largo Sr Hi Sch r804 Willow Branch Av
" Anne (Wid Oscar) hBayview Gardens Apt 45d
" Annetta M (Wid Harry E) retd h1729 Brentwood Dr ◎
" Beatrice S (Wid Dewitt) maid h1155 Tangerine St ◎
" Bertil R (Emily J) h1895 Balboa La (L) ◎
" Boyd E (Mary N) asst cash Bank Of Clwtr h1362 Young Av ◎
" C L (Jacquelyn) (C J Mold & Machines) h1651 Greenlea Dr
" Charles servmn City Utilities Serv Dept
" Charles F (Genevieve) trimmer A A A Mobile Homes Mfg h1929 Ridgewood Dr ◎
" Clifford L emp City Water Dept r1921 Macomber Av
" Edith F (Wid Ernest) ofc sec John B Hoadley Ins Agcy h105 Robin Rd ◎
" Frances S (Wid Richd F) h423 Pinellas St Apt D
" Frank A (Rita M) retd h2091 Pine Ridge Dr ◎
" Fred R servmn Aaa Mobile Homes r301 Washington Dr (SH)
" Genevieve Mrs slswn Frank's Dept Store r1929 Ridgewood Dr
" Harold C (Helen W) retd h1277 St Andrews Dr (D) ◎
" Harvey H (Edith M) retd h203 S Grove Cir (D) ◎
" Helen K (Wid Ernest G) (Helen's Beauty Nook) h1259 Union St ◎
" Henry J (Glory Ann C) asst dept mgr Montgy Ward h1143 Irene Av (L) ◎
" Howard G winter res h419 Richmond St (D) ◎
" Jack (Orine) retd h231 Hillcrest Mobl Home Park
" Jill Mrs ofc sec Allstate Ins r960 Parkwood Dr (D)
" John A (Lucille H) winter res h605 Michigan Blvd (D) Lot 27
" John W (Ida E) retd h1273 Union St ◎
" Joseph A electn Flournoy Elec rSt Petersburg Fla
" Lewis W (Jill) constn wkr h960 Parkwood Dr (D) ◎
" Lillian Mrs h625 Broadway (D)
" Lillian A (Wid Lester) h533 Belleview Blvd
" Lillian C (Wid Charles H) h1026 Pinebrook Dr ◎
" Nita B mgr Wood's Hardware rSt Petersburg Fla
" Perry L (Clara J) retd h1017 W Michigan Dr (D)
" Ralph E (Frieda) retd h1119 7th Av NE (L) ◎
" Ross F retd h301 Washington Dr (SH) ◎
" S G Co (Sidney G Warner) design consultants 804 Willow Branch Av
" Seward A (Cleo B) winter res h1544 Grove St ◎
" Sidney G (Alice W) (S G Warner Co) h804 Willow Branch Av ◎
" Walter B (Dorothy) winter res h309 Kakusha Mobl Pk
" Walter J (Kath M) retd h710 Kakusha Mobl Pk
" Walter R (Dorothy C) plant atndt City Utilities Serv Dept h905 Nicholson St
" Ward S (Elsie H) carrier PO h1472 S Prescott Av ◎
" Warren O (Nita R) retd h1921 Macomber Av
" Wm M retd h1312 Barry St ◎
" Willie G lab Pinellas Nursery r1155 Tangerine St
Warning Wm E ofc mgr Stewart Bonded Whse rTampa Fla
Warnock Cecilia (Wid David) h616 Edenville Av ◎
Waron Anna C (Wid James J) h452 Ridge Rd SW (L) ◎
Warr Jessie M (Wid Charles T) h115 Town & Ctry Mbl Hm Pk (L)
Warren Agnes Mrs nurses aide Community Hosp r10454 118th Pl
" Albert (Marietta) constn wkr h1127a Eugenia St
" Cooper A (Geneva M) mech Clwtr Ten Pin Lanes
" Dale R emp Tack & Warren r301 Hillcrest Dr
" Dorothy waitress h1647 Douglas Av (D)
" Dorothy F (Wid John L) h223 Island Way Apt 201
" Eleanor h200 N Betty La Apt 4a ◎
" Fay R (Linnie B) retd h12763 139th St N (L) ◎
" Forrest E (Cleo R) retd h1 Boulevard Trailer Park
" Fred retd r1158½ Gould St
" Geo T (Lucy F) pres Tack & Warren Inc h301 Hillcrest Dr ◎
" Gladys G (Wid H E) h332 Sky Harbor Mobl Ests
" Gladys L h117 Twin Lakes Trailer Lodge

WARREN
" Gladys L retd h1461 Satsuma St ◎
" Hill (Zoe F) retd h2465 Del Rio Way (D) ◎
" John H (Virginia) custdn Gulf To Bay Bank & Trust h138 Joyland Trailer Park
" John L (Iva D) retd h1231 Brookside Dr ◎
" Judy A ofc sec Bruce Manor h1155½ Grove St
" Leonard E (Ann M) retd h811 10th St NW (L) ◎
" Lloyd J (Mildred C) bartndr Kapok Tree h111 N Haines Rd ◎
" Paul V (Mary) h880 Mandalay Av Apt 243
" Robt E (Lorraine S) emp Honeywell h1201 Kapok Cir ◎
" Roosevelt (Cora L) ydmn h1312 N Madison Av
" Ruth T (Wid John J) h12713 139th St N (L) ◎
" Virginia L emp Gulf To Bay Bank & Trust r2261 Gulf To Bay Blvd
" Vivian Mrs maid hGreenwood Apartments Apt 6
" Wm C (Margt C) retd h1120 Sunnydale Dr ◎
" Wm H (Jean T) pipeftr h12633 Lake Dr (L) ◎
Warren's Repair Shop (Raymond W Gooch) auto repair 1015 Washington Av SW (L)
Warrenty Claim Processing bkpk serv 613 W Bay Dr (L)
Warrick Ernest (Ethel M) retd h2135 E Euclid Cir ◎
" M Haywood (Olivia A) plant mgr Dfs Constn h934 Bay Breeze Ter (L) ◎
Warschauer Albert (Edna K) h2665 Gulf-To-Bay Blvd Apt E6 ◎
Warswick Geo E (Helen) retd h386 Bay-Aristocrat
Warth Melvin S (Lillian) retd h2641 Osaka Dr
" Paul R (Gleda) uphol h994 Cedarwood Dr (D) ◎
Warthen Hollie F (Duval D) cook Pelican Restr hGreenwood Apartments Apt 7
Warton Linda gift wraper Maas Bros r15470 Bedford Cir W
Wartwig Emil (Betty) retd r96 W Overbrook St (L)
Warwick Ella L Mrs nurse Clwtr Community Hosp h516 Skyview Av ◎
" Fred H (Mildred K) electn h335 S Buena Vista Dr (D) ◎
" Harvey H drftsmn Dana B Johannes Ala Archt rSt Petersburg Fla
" Harvey H Jr drftsmn Haddox & Watson Archts rSt Petersburg Fla
" Mildred K Mrs salad mkr Maas Bros r335 S Buena Vista Dr (D)
" Robt (Jean L) x-ray tech h1947 E Bay Dr (L) Apt 2
Warzecka Barry R (Joan M) constn wkr h312 David Av
" Edward (Theresa M) h20 4th Av NW (L) ◎
Was Chester T (Clara M) retd h2051 N Overbrook Av (L) ◎
Waschak Gregory H (Mary B) (Tick-Tock Lounge & Package Store) h941 Lantana Av (CB) ◎
" John (Helen C) (Tick-Tock Lounge & Package Store) h1504 Valencia St ◎
" Susan recpt Rodgers Rodgers & Cummings r941 Lantana Av (CB)
Wasche Rudolph D (Eugenia E) retd h2020 Imperial Way ◎
Wasden Alma J Mrs leader Gudebrod Ind r1105 Conant Av (SH)
" James K (Alma J) constn wkr h1105 Conant Av (SH) ◎
" Sheila cash Pantry Pride r1105 Conant Av (SH)
Wasdon Linnie (Wid David) r1524 S Greenwood Av
Wasencky John (Julia) mech h1484 Lake Av (L) ◎
" Joseph A (Margt A) winter res h1346 Young Av ◎
Wasey Gager D (Sheila M) retd h1365 Pinebrook Dr ◎
Wash A-Matic (Nick A Gonatos) 55 Papaya St
" Bowl (Richd Forrest) 1145 N Missouri Av (L)
Wash-Bowl The (Robt L & Mrs Judith S Nagle) self serve lndry 1255 S Missouri Av
Washam James V (Evelyn V) studt h bx751a Michigan Dr Rt 1 ◎
Washburn Annabelle L clk Clwtr Hi Sch r1855 Whitney Rd
" Blair W (Ardene J) mech Genl Tel h12378 114th St N (L) ◎
" David C (Ann) (Washburn Well Service) h1855 Whitney Rd
" David L studt r1855 Whitney Rd
" Edna M (Wid Willard K) nurse Morton F Plant Hosp h636 Turner St ◎
" Frank (Sylvia) winter res h216 President St (D)
" Glenn W (Alice J) retd h2578 Arbelia St ◎
" Kenneth winter res h1842 Pineland Dr ◎
" Mary Mrs retd h30 E Grosse Point Dr (L)

WASHBURN WELL SERVICE (David C Washburn), Professional Well Drilling, Cleaning And Repairing, 2" To 4" Wells, Shallow And Deep Wells, Pumps And Service, Emergency Service 15 Years Experience 1855 Whitney Rd (33516), Tel 531-5582 (See Page 95 Buyers' Guide)

Washburne Gertrude D (Wid Geo V) h244 Lakeside Park
Washington Alvin E (Jeanette) emp City Water Dept h1044 N Missouri Av
" Anna Mrs maid h1010 Fairmont St ◎
" Annie E (Wid Edw) retd h905 Marshall St
" Betty Mrs folder Largo Lndry & Clns rSt Pete Fla
" Crezel Mrs maid hGreenwood Apartments Apt 8
" Daisy Mrs maid hGreenwood Apartments Apt 4
" Earl L studt r1003 Vine Av
" Eddie (S Eliz) mtcemn Kapok Tree Inn h1309 Railroad Av ◎
" Elijah rGreenwood Apartments Apt 6

"MEET US" AT CLEARWATER'S FINEST
Holiday Inn®
400 U.S. Highway 19, South
(See Page 59 Buyers' Guide)
(Just off Intersection of Florida Highway 60, Clearwater)
Phone 442-8173

WASHINGTON
" Geo Life Insurance Co Lloyd D Lehan Regional Mgr 301 Pierce St Rm 409
" Geo lab Harold Berry Landscaping & Paving Inc r918 Palmetto St
" Harrison (Leola B) hd custdn Palmetto Elem Sch r1982 Soule Rd
" Henry (Robbie) dresser Pinellas Poultry Mkt h1003 Vine Av ◎
" Henry (Louise F) gdnr h415 S Madison Av ◎
" Isiah lab Stouffer Chem r1130 Grant St
" James lab City Of Madeira Beach Fla hRear 1003 Pennsylvania Av
" Jan slswn Woolworths r1044 N Missouri
" Lela B Mrs maid h1012 Metto St ◎
" Lorraine M hGreenwood Apartments Apt 2
" Martha Mrs prsr Largo Lndry & Clns r1503 N Madison Av
" Sydney mach opr Allied Precision Products r (SH)
" Vernon (Vera M) cook Howard Johnson h1635 N Washington Av ◎
" Willie (Viola W) chauf Mrs Robt Markley h13071 119th St N (L) ◎
Washmart Laundry & Dry Cleaning (Richd L Sutton) self serve 606 Union St (D)
Washnock Jacqueline waitress Frisch's Big Boy r1221 7th St S (SH)
" John (Mary A) lab David Bilgore Co h1221 7th St S (SH) ◎
Wasiak Stephanie P (Wid Valentine) retd r1654 Palace Dr
Wasilewski Richd P (Carol A) eng J E Griner h1316 Highfield Dr ◎
Waska Hugh W retd h1319 Howard St ◎
" Wayne H coml fishermn r1319 Howard St
Wasmund Christine r1349 Williams Dr
" Robt E (Lydia L) slsmn Sears h1349 Williams Dr ◎
Wass Elmer J (Vera J) mtce Uptons Lndry h2640 Woodring Dr ◎
" Vera J clk County Tax Collr r2640 Woodring Dr
Wasserman Irvin (Alice) retd h145 Bay-Aristocrat
Wasserstrass Geo F (Betty J) servmn Bruce Terminix Co h909 Lakeview Rd
Wassmuth Ann E (Wid Henry) dietary wkr Mease Hosp & Clinic r1933 Macomber Av
" Wm F h1933 Macomber Av ◎
Wasson Keith C (Jessie) retd h4596 Clearwater Harbor Dr (L) ◎
" Lee exec v-pres-cash Bank Of Indian Rocks h14465 Indian Rocks Rd (L) Apt E
" Lee comnr Town Of Largo r1021 Bay Breeze Ter (L)
" Marguerite (Wid H J) h55 Harbor View La (L) Apt 207
Wasteney Helen M (Wid Wm L) retd h1832 Bellemeade Dr ◎
Watchman Monitor (Florence E) retd h1371 Barry St ◎
Water-View Apartments (Mrs Cath O'Connell Mrs Eleanor L Burns) 110 Brightwater Dr
Waterbor Gladys (Wid Elmer F) h240 N Grove Cir (D) ◎
Waterbury Emerson S h200 Glenneslane (D) Apt 202 ◎
" Marie L Mrs h1022 Twin Lakes Trailer Lodge
" Robt D (Jessie M) eng Genl Elec h2317 Lorena La ◎
" Victor R (Eliz D) winter res h1079 Admiral Rd (D) ◎
" Walter E (Della M) retd h616 Wilkie St (D) ◎
Waterfield E J Mrs corres sec Morton F Plant Hosp Auxiliary r302b Jeffords St
" Edw J (E Louise) agt Roger Bouchard Ins h302b Jeffords St ◎
Waterhouse Arth J (Georgia E) retd h58 1st St (D) ◎
" John A (Margt S) mech Kenyon Dodge h1661 Dartmouth St ◎
Waterkeyn Joseph H h530 Orangewood Dr (D) ◎
" Joseph H Jr USA r530 Orangewood Dr (D)
Waterman Andrew S Ill USAF r1490 Grove Cir
" Andy swimming pool contr 1300 10th St S h1300 10th St S (SH)
" Charles O retd h600½ Turner St
" David J (Sara L) retd h106 Royal Palm Dr (L) ◎
" Earl E Rev (Ethel M) pastor Advent Christian Ch h1105 Turner St
" Ethel S (Wid Herbert E) h713 Keene Rd ◎
" Manis H Mrs h1490 Grove Cir ◎
" Mavis sls dept Maas Bros r1490 Grave Cir
" Rol J (Margt R) h1775 Emerald Dr ◎
" Stuart (Barbara J) supt Biltmore Constn h1352 Parkwood St ◎
Watermolen Roland J (Margt R) sls rep h1324 Keene Rd ◎
Waterpool Alice Mrs nurse R Clinton Pittman r2939 Los Altos Dr (L)
Waters A Lee (Maria) field rep Family Finance Serv rTampa Fla
" Alberta Mrs cafeteria mgr Palmetto Elem Sch rSt Petersburg Fla
" Annie Mrs cook John F Kennedy Jr Hi Sch hGreenwood Apartments Apt 5
" Billy K (Nancy H) repr Genl Tel h1778 Avon La ◎
" Carl B (Grace V) h244 Donovan's Trailer Park
" Charles L lub mn Powers Oldsmobile h1760 Linwood Cir ◎
" Curtis P (Pamela A) meat ctr Publix Super Mkt h818 Helena Dr (L) ◎
" Dennis meat ctr Publix r1477 Young Av
" Donald E (Nancy C) genl mgr Alley Rehbaum & Capes h1722 Oakdale La E ◎
" Edge Apartment Motel (Ronald S Augusto) 689 Bay Esplanade
" Elmer (Wid Henry R) emp Universal Cigar h1477 Young Av ◎
" Ernest E (Mildred) constn wkr h79 Lexington Dr (D) ◎

WATERS
" Frank emp City Refuse Dept r1005 Palm Bluff St
" Geraldine (Wid Earl E) h880 Mandalay Av Apt 1029
" Hardin C (Louise P) civil eng Mac Dill Air Force Base h1524 Hunter La ◎
" Huey R (Dorothy L) tool & die wkr Genl Cable h11398 119th Ter N (L)
" Jimmie (Evelyn J) hlpr Campbell Paving h1006 N Garden Av ◎
" Joyce Mrs waitress Whataburger Drive In r1569 S Washington Av
" Kenneth nurserymn Manatee Seed-Sod Garden Shop rSt Petersburg Fla
" Lucille h1417 N Madison Av
" Martin (Charlotte) h1144 Marine St ◎
" Michl E Jr (Frances A) pres Doctors Service Bureau Inc rPalm Harbor Fla
" Raymond winter res h406 Shady La Trailer Pk
" Robt C (Pamela J) slsmn h2230 Nursery Rd Apt B24
" Robt C Jr ofc mgr Byerly Superior Coach Sales r124 Kenwood Av
" Roy O meat ctr Publix Super Mkt r1477 Young Av
" Russell lab D Street Dept rPalm Harbor Fla
" Weta B Mrs h1224 Stockton Dr ◎
" Wm A (Carolyn) sec-treas Alley Rehbaum & Capes rSt Petersburg Fla
Waterson Aline D Mrs (Dunedin Printing) r1290 Palm Blvd (D)
" Edna L Mrs retd h11b Belle Meade Cir (L) ◎
" Elbert (Aline D) (Dunedin Printing) h1290 Palm Blvd (D) ◎
" Harvey H mech Floor Masters r324 Main St (SH)
" W L (Annie L) mtcemn John S Taylor h1464 Young Av ◎
Waterstreet Ella M (Wid Elias) retd h2747 Sunset Blvd (BB) Apt 3
" Howard S (Blanche E) retd h1810 S Patlin Cir (L) ◎
Wathey Edna L h880 Mandalay Av Apt 140
" Eugene A (Vicki L) br mgr and loan counselor Clwtr Fed Saving & Loan h1566 Timmons Ter ◎
Watjen Herman retd r1308 S Evergreen Av
Watkins Ann L Mrs opr Myone Beauty Shop h407½ N Ft Harrison Av
" Arold (Elurina A) h880 Mandalay Av Apt 613
" Benj E (Frances M) retd h775 San Salvador Dr (D) ◎
" Carl E (Ruby A) acct Comfortrol h985 Howard Av (D) ◎
" Chas F (Nancy M) emp Mc Brides Saw Mill h bx397 62d St N Rt 1
" Clarence M (Barbara) (Watkins Patio Mart) r408 Jeffords
" Doris Mrs ofc sec Second Natl Bk Of Clwtr r1871 Tropic Blvd (L)
" Edna A (Wid Leon E) h130 Patricia Av (D) Lot 46
" Edw A (Theo T) retd h602 N Ft Harrison Av ◎
" Eldon O (Leola B) retd h301 Lakeside Park
" Eliz J Mrs h561 Palmetto Rd (B) ◎
" Elvira rMease Manor
" Geo A (Florence R) retd h601 Orange Av ◎
" Harold A (Agnes H) retd h571 De Ville Dr (L) ◎
" Harry (Garnett) h82 Rainbow Ct (L)
" James B (Edna C) retd h704b N Osceola Av
" Jerry (Sara) lndry wkr r1015 N Missouri Av
" John H retd h1174 Sedeeva St ◎
" John W (Willie J) dairymn WILBUR-CASEY-DAIRY h411 11th St NW (L) ◎
" Lee C (Elsie K) retd h411 Palmetto Rd (B) ◎
" Lee C Jr (Betty L) phys 713 S Fort Harrison Av h300 Ponce De Leon Blvd ◎
" Lynn M (Mildred P) writer Clwtr Sun h421 3d St NW (L) ◎
" Marshall R (Rose M) retd h520 San Jose Dr (D) ◎
" Martha L (Wid James H) h312 N Jefferson Av ◎

WATKINS MILDRED P MRS, Mgr Beach Office Greater Clearwater Chamber Of Commerce, Memorial Civic Center 40 Causeway Blvd (Clearwater Beach), Tel 446-2424, R421 3d St NW (Largo), Tel 584-2368

" Patio Mart (Clarence M Watkins) stone mfrs 710 Grand Central St
" Robt C (Jonnine M) mech Massey-Andrews Plymouth h706 N Jefferson Av ◎
" Sara (Wid Geo F) h605 Michigan Blvd (D) Lot 44
" Thos L (Anna C) retd h1241 Seminole St ◎
" Willie J Mrs waitress Bridge's Restr r411 11th NW (L)
Watley Jerry (Julia) h106 S Washington Av
" Ronald asst mgr Keene Park Am r11563 116th St N
Watmough James (Janet) retd h880 Mandalay Av Apt 624
Watson Aida L (Wid Dale) r1500 E Oakadia Dr
" Alice restr wkr r601 Eldridge St
" Amanidine V (Wid Robt) r2065 S Druid Cir
" Angeline studt r1121 La Salle St
" Arth T (Ruth L) retd h48 N Pine Cir (B) ◎
" Arth W (Isabel K) eng Genl Elec h1472 21st St SW (L) ◎
" Austin E (Gerry S) slsmn Century Soft Water h15033 Newport Rd
" B Saml (Sadie M) lab City Refuse Div h1004 Palmetto St ◎

RAY McKAY REAL ESTATE, INC.
Specializing In Harbor Bluffs and Harbor Hills
• RESIDENTIAL • COMMERCIAL • PROPERTY MANAGEMENT
1887 W. Bay Dr. (Largo)
Telephones 584-6281 and 581-2241

Who Sells It? Is Answered by the Classified Business Lists In this Directory

LAKE HAVEN
MOBILE HOME PARK

Florida's Most Progressive

Paved Streets and Sidewalks
Three Air-Conditioned Recreation Halls
Shuffleboard Courts
3 Pools and Patios
Three Lakes Stocked For Fishing
Picnic Area

Come See
LAKE HAVEN
"In The Heart Of Dunedin"

1331 MAIN ST.
DUNEDIN
Tel. 733-1244

ADULTS ONLY NO PETS

(See Page 56 Buyers' Guide)

GUS PLUMBING INC.
Contractors for INDUSTRIAL - COMMERCIAL - RESIDENTIAL - MECHANICAL
NAMCO Approved — "Don't Cuss Call Gus"
GUSTAV KOCH, President
1230 Lady Marian Lane, Dunedin, Fla. 33528 **Bus. Tel. 733-2688, Res. Tel. 442-2400**
(See Page 69 Buyers' Guide)

WATSON
" Barbara Mrs sls dept Maas Bros r2239 Glenmoor Rd N
" Beresford C (Cassandra M) retd h1587 Ambrosia Dr ◎
" C Dewey (Annie T) winter res h213 Lake Rd ◎
" Callye D Mrs retd h516 5th St S (SH) ◎
" Calvin (Joan L) asst mgr Publix Super Mkt rPalm Harbor Fla
" Caroline E Mrs slswn Schaaf Realty r1630 Bravo Dr
" Charles B (Shirley C) retd h1042 San Salvador Dr (D) ◎
" Charlotte J (Wid Geo R) r51 Verbena St
" Chester A (Bonnie M) retd h2038 High Ridge Dr ◎
" Clara h249 Jasper St (L) Lot 201
" Cynthia P Mrs tech Parker Research rCounty Rd 580
" Deloris Mrs restr wkr Beach Comber h601 Eldridge St
" Dennis L studt r1472 21st St SW (L)
" Denver (May S) retd h215 S Duncan Av ◎
" Donald A USAF r15033 Newport Rd
" Donald D (Hazel M) h1423 Twin Lakes Trailer Lodge
" Earl A pressmn Reids Business Forms rSt Petersburg Fla
" Edith M Mrs retd h1024 San Marco Dr (L) ◎
" Edith R Mrs h4 Beechwood La (L)
" Emily H (Wid E R) h2015 Oakadia Dr ◎
" Ernest J (Ruth G) retd h454 Sky Harbor Mobl Ests
" Ethel M (Wid John R) r1742 Murray Av
" Farris L (Alberta L) retd h2048 Cleveland St ◎
" Forrest E Jr (Virginia M) (Haddox & Watson Archts) h1379 S Hibiscus St ◎
" Fredk W (Sharon L) tech Genl Tel h1329 Regina Dr W (L) ◎
" Glen E (Joan) mach h1541 Adele Pl (L) ◎
" Howard C (Gabrielle) pntr h208 Twin D Trailer Pk
" James (Mary) h2000 E Bay Dr (L) Lot 56
" James R (Caroline E) wtchmkr Stanley Jwlrs h1630 Bravo Dr ◎
" John B (Muriel P) retd h1398 Ambassador Dr ◎
" John P (Mary L) bldg contr 1344 Chesterfield Dr h1344 Chesterfield Dr ◎
" John R Jr (Eliz R) admn asst Bruce Manor h1742 Murray Av ◎
" John T (Helen O) retd h711 S Lincoln Av Apt D4
" Johnnie hlpr Earl A Brown Volkswagen r1137 Marshall St
" Karen studt r518 N Duncan Av
" Kath Mrs h200 Glenneslane (D) Apt 112 ◎
" Kenneth K (June F) prin Dixie Hollins Hi Sch St Petersburg Fla h2385 N Overbrook Av (L) ◎
" Kenneth L (Varnell J) glazier Internatl Glass h518 N Duncan Av ◎
" L Gordon (Rachel M) retd h307 Richards Av ◎
" Leslie studt r1630 Bravo Dr
" Leslie (Pearl T) h1111 Engman St ◎
" Leslie A (Flora) retd h338 Portee Dr (D) ◎
" Lillian R (Wid Claude E) h685 Vine Av (D) ◎
" Lois K Mrs librn Dunedin Elem Sch h224 Waverly Way Apt 9 ◎
" Lou H (Wid E Roy) h303 Vine Av ◎
" M T h316 Donovan's Trailer Park
" Marian E (Wid Elbert J) h18 Kenwood Dr ◎
" Mary E (Wid Archie) h125 New Ranch Trailer Pk
" Maurine retd h1185 Granada Blvd
" Mildred A (Wid Wm A) h1307 N Garden Av ◎
" Mildred H Mrs retd h1379 S Hibiscus St
" Mina B Mrs sls dept Maas Bros r320 Mandalay Shores Apts
" Muriel P Mrs priv sec 1st Natl Bk Of Belleair Bluffs r1398 Ambassador Dr
" Norma V h175 S Seminole Blvd (L)
" Norman V mtcemn City Recreation Dept h812 13th Av NW (L)
" Numa A (Mildred P) assoc Col Edw L Hurlburt Realtor h633 Poinsettia Rd (B) ◎
" Pardon D (Hazel L) retd h1005 Cornish Av (SH)
" Randy policemn City Police Dept r1541 Adele Pl (L)
" Raymond A (Concetta M) retd h231 Sou Comfort Mobile Vil
" Raymond E (Edna V B) retd h2238 Glenmoor Rd S ◎
" Richd E (Benita K) eng Honeywell h783 Crescent Dr (L) ◎
" Rita Mrs slswn Zayres h2491 Nursery Rd Lot 4
" Robt E (Eliz A) supvr Honeywell h11999 113th Way N (L) ◎
" Robt H (Barbara B) dist mgr Weaver Air Line Schs h1328 Whispering Pines Dr ◎
" Robt L (Margt E) retd h1259 Fruitland Av ◎
" Robt L (Elaine G) (Clearwater Optical Serv) h1585 Beverly Dr ◎
" Robt T (Mina B) asst mgr Statler Hilton Inn h880 Mandalay Av Apt 320
" Rosabelle (Wid Henry D) retd r205 Ricker Rd (B)
" Salem A (Adele B) retd h834 Grand Central St ◎
" Sammie L (Shirley N) grinder D & E Terrazzo h1308 N Madison Av
" Steph M atndt Little Veterinary Hosp r15033 Newport Rd
" Tom T studt r1630 Bravo Dr
" W Byron (Ruth W) retd h1200 Edenville Av ◎
" W Wells (Florence M) retd h2230 Nursery Rd Apt B14
" Wm (Nancy) retd h643 Embassy Mobile Home Park
" Wm J B (Ellen) h1331 Main St (D) Lot 511
" Wm T (Lucy M) pres Trinity College h261 Lyndhurst St (D) ◎
" Wm W acct exec Reynolds & Co r8972 111th St N (S)
Watt Charlene B ofc sec Clwtr Beach Hotel r1480 Morrow Dr
" Robt L (Irene M) retd h1240 4th St S (SH) ◎
Wattenbarger Kathryn (Wid Wm J) h901 Golden Tringl Mbl MNR(L)

WATTERS BRUCE INC, Bruce W Watters Pres-Treas, Bruce W Watters Jr V-Pres-Sec, Robert L Lindley Mgr, Registered Jeweler, Member Of The American Gem Society, Only The Finest Gems, Silver, Gold And Watches, 3 Locations: 434 Central Av (St Petersburg, Fla) Tel 862-8459, 3398 1st Av S (St Petersburg, Fla), Tel 894-5365 And 2919 W Bay Dr (Belleair Bluffs), Tel 584-3434

Watters Eliz E (Wid John J) h223 Island Way Apt 109
" Geo F meter rdr Largo Pub Wks Dept r12202 106th St N
Watterson Frances M Mrs waitress Owl Diner r1420 E Druid Rd
" Morris S (Frances M) appl servmn h1420 E Druid Rd ◎
Wattle Andrew (Patricia J) (Betty Lane Beer Mart) h2712 Kumquat
Watts A D pntr r1031 West Av
" Ann H (Wid Geo R) h1560 Grove St ◎
" Arth J (Gladys C) h331 Joyland Trailer Park
" Austin Jr (Mamie M) cement fnshr h1012 Palmetto St
" Barbara B Mrs tchr Ponce De Leon Elem Sch r2723 N Terrace
" Betty Mrs (Hardin's Flower Shop) r603 Gulf Av (D)
" David mech City Garage r705½ Vine Av
" Docia Mrs maid h811 La Salle St
" Elbert J (Margt L) (Watts Phillips '66' Serv Sta) r2754 Summerdale Dr
" Estelle P (Wid John W) h309 N Madison Av ◎
" Florence M (Wid Leland F) retd h2309 Sutton Pl ◎
" Herbert J (Betty J) supt D Street Dept h603 Gulf Av (D) ◎
" James wldr Gulf Mach r10740 Ridge Rd (L)
" John T (Alice H) sls mgr Bruce Taylor Realtor h1411 Chandler St ◎
" Joseph E (Wilma) retd h221 Twin Lakes Trailer Lodge
" Kathryn tech R E Hunter Mem Blood Bank r2255 Norman Dr
" Kenneth C (A Carol) prntr Tampa Times h1434 Barry St ◎
" Lillian (Wid Bert) h131 Boulevard Trailer Park
" Lula M Mrs cook h350 Mann Ct (D)
" Phillips '66' Service Station (Elbert Watts) 2700 US Hwy 19 N
" Robt C (Dorothy) h419 Donovan's Trailer Park
" Rufus H (Kath) h515 S Highland Av ◎
" Rufus H Jr (Barbara) tech R E Hunter Mem Blood Bank h2723 Terrace Dr
" Sell (Marie P) lab City Sanitation Div h811 Grove St
" Steph G (Diana P) assoc lwyr Wm M Goza h205 S Nimbus Av
" W R sec-treas Fla Communications & Electronics
Watwood Metta L (Wid Minor H) h704 Mandalay Av
Watzke Wm (Emma H) h1860 Carlton Dr ◎
Waugaman James M (Mary T) retd h709 South Gate Mobl Home Park
Waugh Clyde C (Mary L) retd h8 N Cirus Av ◎
" Edw D (Frances S) (Five Points Elec) h1353 Fairmont St ◎
" Frances S Mrs ofc sec Five Points Electric r1353 Fairmont St
" Harold F (Gertrud W) retd h1040 Main St (D) Lot 57
" John E (Frances E) slsmn Fla Realty Sls Of Clwtr h708 25th St SW (L) ◎
" Rene r407 S Orion Av
Waun Bob W (June) (Ft Harrison Hotel Barber Shop) r9900 Ulmerton Rd Lot 22 (L)
" Marty retd h22 W Grosse Point Dr (L) ◎
Waverly Manor Apartments Inc Robt G Evans Pres 224 Waverly Way
Wawrzniak Danl S (Irene) driver Maas Bros rSt Petersburg Fla
Way Donald J (Patricia W) tech Honeywell h631 Lake Forest Rd ◎
" Dorothy R Mrs tchr Oak Grove Jr Hi Sch r1169 7th Av NE (L)
" Lionel C (Shirley C) mdse mgr Penney's h13664 Croft Dr (L) ◎
" Michl W (Dorothy R) slsmn Am Natl Life Ins h1169 7th Av NE (L) ◎
" Mildred B (Wid W S) h400 Glenneslane (D) Apt 207 ◎
Wayman Edna R (Wid Frank) h700 Oakwood Dr (D) ◎
Waymire Grace E (Grace & Glad Apts) h434 Chicago Av (D) ◎
" J Ray (Anita) hKapok Trailer Pk Lot 235
" Nellie h232 Plaza Pines Trailer Park
Wayne David (Edith) h621 Douglas Av (D)
" John T (Mary E) (Kapok Trailer Park) h2950 Glen Oak Av ◎
Wayne's Auto Service (Wagne Russo) 1500 S Missouri Av
" Garage (Wayne P Mast) 464 N Clearwater-Largo Rd (L)
Waynes Corner (Wayne C Dokken) gas sta 1400 N Hercules Av
Wayno Jerome W (Rita A) pres Fla I Q Computer h1476 Highland Cir ◎
" Rita A Mrs sec-treas Fla I Q Computer r1476 Highland Cir

WAYSIDE INTERIORS (Edith C Greenberg, Jane E Palmer), Complete Decorating Service, Custom Interiors, Custom Draperies, Bedspreads And Carpets, Complete Workroom Installations 463 N Clearwater-Largo Rd (Largo; 33540) Tel 581-3254

" Patio Shop (Walter D Wilde) 465 N Clearwater-Largo Rd (L)

More goods are bought and sold through the Classified Business Lists of the Directory than by any other medium on earth.

TECHNICAL EDUCATION CENTER OF PINELLAS COUNTY
ACCREDITED BY THE FLORIDA STATE DEPARTMENT OF EDUCATION
(SEE PAGE 87 BUYERS' GUIDE)
6100 154th Av. N., Clearwater, Fla. **Telephone 531-3531**

Veagraff Wm G (Blanche L) retd h446 5th St N (SH) ◎
Veak Constance restr wkr Maas Bros r1732 Bellemeade Dr
Veakland Mary I ofc sec First Fed Sav & Ln Assn h3385 Shore Dr (L) ◎
Veakley James (Margt) retd h247 Sunny Grove
Vear B J winter resident h2079 Broadway
Betty ofc sec County Bd Educ r1271 Palm St
Robt P (Evelyn M) circulation mgr St Petersburg Times Independent h1271 Palm St ◎
Vearly Virgil winter res h6250 Roosevelt Blvd Rt 1 Lot 29
Veart Clara Mrs h2855 Gulf-To-Bay Blvd Rm 202
Everett T (Celia O) h300 N Osceola Av Apt 3b ◎
Veatherby Virginia M (Wid Vernon J) dental asst Joe B Bratton h989 San Pedro Dr (D) ◎
Veatherford Donna studt r1426 Eastfield Dr
Raymond D (Betty L) purch agt Abc Packaging h1426 Eastfield Dr ◎
Shirley A ofc sec Lawrence W Hamilton r1426 Eastfield Dr
Veatherholt Eva J (Wid Curtis L) h128 Indian Rocks Rd (L) ◎
Veatherilt O W Used Cars (Ollie W Weatherilt Jack Easlick) 500 N Ft Harrison Av
' Ollie W (Eileen) (Beach Taxi & Car Rentals) r2233 Donato Dr (BB)
Veatherington Billy (Zonnie) USA r1519 Orange St
Veatherly Flash W (Grace J) pntr hlpr Ace Outdoor Adv h15490 Westminster Av ◎
' Robt L (Thelma) city manager Safety Harbor Fla h1000 Chinaberry Rd ◎
' Thelma A Mrs clk Lewis Pharm r1000 Chinaberry Rd
Veathers Henry D (Lorena H) bldg contr 1506 Douglas Av (D) h1506 Douglas Av (D) ◎
' Jean Mrs waitress Dunedin Grill r905 Hart St
' John F (Regina D) retd h3003 Brookfield Dr (L) ◎
' Luther V (Judy S) eng Honeywell h7500 Danbury Way ◎
Veathersby Charles M acct Saclarides Campas & Mink r681 Casler Av
' Pamela tchr Plumb Elem Sch
' Ronnie M (Pamela B) buyer Clwtr Lbr h1399 Highfield Dr ◎
Veatherspoon L C (Irene) concrete wkr h205 S Madison Av
Veatherston John h125 Town & Ctry Mbl Hm Pk (L)
Veathervane Motel Apartments 215 Gulf View Blvd
Veatherwax Leslie C (Vivian H) (Mc Donald's Hamburgers) h1772 Indian Rocks Rd (L) ◎
' Steven L studt r1772 Indian Rocks Rd (L)
' Thos C (Magene W) mgr Mc Donalds Hamburgers h1621 Ridge Rd SW (L) ◎
Veating Ernest h249 Jasper St (L) Lot 80
Veaver Allan D (Mildred G) retd h11900 144th St N (L) Apt 3
' Bertha M Mrs h664 Boulevard Trailer Park
' Branson (Mildred E) retd h2308 Watrous Dr (D) ◎
' C Earl (Edith E) retd h2161 Sarazen Dr (D) ◎
' Carolyn Mrs ofc sec W C Townsend & Co r250 President St (D)
' Charles D (Maria M) retd h620 2d St SW (L) ◎
' Charles H (Katheryn S) retd h2144 Cunningham Dr ◎
' Charles J (Vera G) retd h1855 Kendall Dr ◎
' Charles J Jr (Rita M) purch agt (Tampa Fla) h533 Skyview Av ◎
' Charles J III studt r533 Skyview Av
' Clarence K (Carolyn) driver No Pinellas Limousine Serv h250 President St (D) ◎
' Cleotta B lpn Sun Coast Osteo Hosp r12252 145th La (L)
' Courtney M (I Lucille) retd h1159 Stevenson Av ◎
' Dennis J undercoater Superior Auto Serv r1250 Grove St
' Donald H (Helen W) airways controller FAA h406 11th St NW (L) ◎
' Donald W (Jo Ann) detective Clwtr Police Dept h1351 S Hillcrest Av ◎
' E Scott asst mgr Seaboard Finance r1956 Sander Dr
' E Wayne (Eliz A) slsmn Poythres Drug Co h1091 Suemar Rd (D) ◎
' Frances rMease Manor
' Geo A (Edna R) retd h610 S Betty La Apt 4
' Geo K agt Aetna Ins h915 Woodley Rd ◎
' Harry (Alice) retd h94 3d St (D) ◎
' Helen J Mrs retd h bx456 Roosevelt Blvd Rt 1
' Henry C (Ada B) retd h1618 Edna Av (L) ◎
' I Lucille Mrs (Beach Beauty Salon) r1159 Stevenson Av
' Ira retd h25a Lamp Liter Mobile Ct (L)
' Ira E (Nell L) slsmn Johnston Realty h50 Honeyvine Mobile Home Pk
' Irvin (Jennie) winter res h420 6th Av NE (L) ◎
' J Michl emp Mease Hosp r319 Venetian Dr
' James P (Patricia) exp agt Gulf Coast Mtr Line h413 N Madison Av ◎
' James R USA r1335 Fairfield Dr
' Janet S Mrs clk First Natl Bk Of Clwtr h912a Turner St
' Jeanette Mrs teller First Fed Sav & Ln Assn r1116 Lake Haven Rd (D)
' Joanne L opr Perm-Town By Phillips
' John L h1034 Eldorado Av

WEAVER
" Josiah C (Jeanette) (Weaver's Tile) h1116 Lake Haven Rd (D) ◎
" Juanita G Mrs (Wid H B) aud County Tax Assessor rSt Petersburg Fla
" Kathleen L emp Morton Plant Hosp r319 Venetian Dr
" Larry (Diane) orderly County Hosp h620½ Chestnut St
" Lee (Loray) tchr Univ South Fla h1854 Oakdale La S ◎
" Lloyd A (Marjorie S) mgr Penney's Auto Cntr h319 Venetian Dr
" Mayo (Agnes D) retd h18 S Washington Av ◎
" Olive slswn Rodgers Rodgers & Cummings Inc r2000 E Bay Dr (L)
" Oryn A (Cora B) plant opr H P Hood & Sons h603 Rosery Rd NW (L)
" Patk C firefighter Dunedin Fire Dept h1765b S Greenwood Av
" Ray E (Margt C) retd h956 Bay Esplanade ◎
" Richd R (Joanne L) tech wrtr h1537 Brookside Blvd (L) ◎
" Robt R slsmn Orkin Exterminating r5834 Pelican La (L)
" Ruth Mrs h11a Rainbow Ct (L)
" Theo (Olive) retd h2000 E Bay Dr (L) Lot 107
" Tile (Josiah C Weaver) contrs 1875 Gulf-To-Bay Blvd
" Virgil R (Cleotta B) auto equip opr ii County Hwy Dept h12152 145th La N (L) ◎
" Wm branch mgr Atlas Elec Supplies rSt Petersburg Fla
" Wm J (Louise A) clk Eckerd-Douglas h2154 Catalina Dr ◎
" Wilma R Mrs waitress Kapok Tree h1417 Calamondin La ◎
Webb A Wilson (Elsie R) h206 Crane Rd ◎
" Agnes M cln Wayne Wetzel Mobile Homes r1474 US Hwy 19 S
" Alf (Dorothy J) pntr h2205 E Bay Dr ◎
" Ann C Mrs opr Princess Beauty Salon r1567 Madison SW Av
" Benj K (Margo S) (Fair Beauty Hair Stylist) h1049 S Idlewild Dr (D) ◎
" Beulah (Wid Cecil W) clk Head Start r402 Jeffords St
" Charles M (Marie) h528 Hillcrest Mobl Home Park
" Clyde M (Leonora R) retd h1772 Linwood Cir ◎
" Curren E h203 Palmetto La (L) ◎
" Danl L (Frederique G) slsmn Remington Shavers h1919 Alton Dr ◎
" David (Joan) mgr Webb's Nursery h1912 Old Coachman Rd ◎
" Earl (Anna) retd h1736 Audrey Dr ◎
" Edna L retd r1005 Angle Rd (D)
" Edw G (Etta E) retd h502 South Gate Mobl Home Park
" Eleanor M (Wid Fred) retd h2720 Jewel Rd (BB)
" Emmett W (Maxine A) retd h1647 Dartmouth St ◎
" Eug (Eunice S) driver County Bd Educ h432 Sky Harbor Mobl Ests
" Eunice asst mgr Colony Shops r432 Skyharbor Trailer Pk (CLWTR)
" Eva Mrs wrapper A&P rBx 1370a Belcher Rd Rt 2
" Faith studt r1194 Porter Dr (L)
" Gary S (Beverly A) tech Honeywell h1362 Essex Ct ◎
" Geo H (Eloise S) partsmn Oldsmobile Garage h1157 Stewart Dr (D) ◎
" Guy R USA r1348 Stewart Blvd
" Gwendolyn slswn Petrie Stores r1194 Porter Dr (L)
" Harold A (Mary P) pres Webb's h1311 Druid Rd S (B) ◎
" Hazen (Agnes) h322 Far Horizons Mobl Home Pk
" Henry B retd h231 Far Horizons Mobl Home Pk
" Hilda Mrs meat wrapper Publix Super Mkt h1018 New York Av (D)
" Hugh W (Madge P) pres D F S Corp h1348 Stewart Blvd ◎
" James (Ann) meat ctr Fritz's Mkt r101 Twin Palms Trlr Pk
" James B (Ruth D) (Webb's Nursery) h2200 Montclair Rd ◎
" James L (Mamie A) bkpr Grant Ford h1510 Norwood Pl ◎
" James L studt r2200 Montclair Rd
" James W (Madeline R) pilot h1586 Rosery Rd NE (L) ◎
" Jane M (Wid C Bruce) h1600 Walnut St ◎
" John A hlpr Bud Williams Plmb r1722 Thompson
" Julia F (Wid Herbert A) h1005 Angle Rd (D)
" Kernan H (Margt P) slsmn Webb's Of Clwtr h1300 Highfield Dr ◎
" Leonard R (Ellen M) retd h108 S Corona Av ◎
" Lincoln P studt r1348 Stewart Blvd
" Linda L studt r108 S Corona Av
" Lloyd J (Florence I) (Webb's Rochester Motel) h2111 US Hwy 19 S ◎
" Luella Mrs rMease Manor
" Margt waitress Towne House h63 Trailer City
" Margo M Mrs (Fair Beauty Hair Stylist) r1049 S Idlewild Dr (D)
" Mary P sec-treas Webb's r1311 Druid Rd S (B)
" Maxine A Mrs credit clk Clwtr Beach Bank r1647 Dartmouth St
" Mildred A (Wid Benj) r1049 S Idlewild Dr (D)
" Murry C studt r1194 Porter Dr (L)
" Norman O (Gwendolyn M) slsmn Guy's Paper h1194 Porter Dr (L) ◎
" Otto (Lillian) retd h1040 Main St (D) Lot 17
" Peter J ofc mgr Raybro Elec Sups r754 Mandalay Av (CB)
" Reuben (Mildred) retd h312 Holiday Trailer Ranch
" Ronald studt r1707 Ridgeway Dr
" Ruth h109 New Ranch Trailer Pk

PINELLAS BLOCK AND CEMENT CO., INC.
ROOFING AND INSULATION
Florida Rooms
Screen Rooms
Block Walls
Driveways Sidewalks
621 N. MISSOURI AVE. LARGO, FLA. (33540)
Tels. 584-3932 and 581-4894

WHO SELLS IT?
IS ANSWERED BY THE CLASSIFIED BUSINESS LISTS IN THIS DIRECTORY

J. ARLOS OGG STUDIOS
Our 34th Year
Pictures • Original Oils • Water Colors • Serigraphs • Etchings • Prints
COMPLETE LINE OF FRAMES AND FRAMING
807 Park Street Tel. 446-2245
(See Page 68 Buyers' Guide)

More goods are bought and sold through the Classified Business Lists of the Directory than by any other medium on earth.

THARIN AGENCY Local Agents
THE TRAVELERS INSURANCE COMPANY
• Homes • Rentals • Management • Acreage • Lots • Income Property
• Fire • Wind • Auto • Bonds • Liability • Life
664 Main St. (Dunedin) **Tel. Insurance 733-2181, Real Estate 733-3904**
SINCE 1932 (See Page 52 Buyers' Guide)

WEBB
" Stanley O (Goldie H) retd h2312 Tudor La ◎
" T H h333 Cevera Rd (D)
" Thos F h2308 Victory Av (L) ◎
" Troy L (Judy A) roofer h505 14th Av NW (L)
" W Carey Jr (Lorraine T) (Clearwater Curbing Co) h1535 Sherwood St ◎
" W D (Pauline) h1707 Ridgeway Dr ◎
" Wallace E (Alma) h926 Grovewood Dr (D) ◎
" Walter M (Helen) barber Gulf To Bay Plaza Barber Shop r2088 Magnolia Dr
" Wilma N baker Dunedin Sr Hi Sch r333 Cevera Dr (D)

WEBB'S Harold A Webb Pres, Mary P Webb Sec-Treas, Gentlemen's Apparel, Hickey-Freeman Customized Clothes, Fashion Park Clothes, Hammonton Park, H Freeman And Son, Legal Arts Bldg 501 S Fort Harrison Av, Tel 444-7611

" Nursery (James B Webb) Montclair Rd
" Rochester Motel (Lloyd J Webb) 2111 US Hwy 19 S
Webber See Also Weber
" Cath V Mrs h817 2d Av NW (L) Apt F
" Cecil A (Joanne) electn Kemp Elec h2183 Grove Pl ◎
" Darrell mech Delta Air Lines h1437a Gulf-To-Bay Blvd
" Geo winter res h303 Twin D Trailer Pk
" Hazel E (Wid Clifford H) h236 San Salvador Dr (D) ◎
" Howard K (Gayle S) wldr h1865 Paradise La (L) ◎
" John K (Jenny N) retd h2072 Indigo Ct ◎
" John T (Joan L) retd h654 Mehlenbacher Rd (B) ◎
" Milton servmn Arab Termite & Pest Control Of Fla rHoliday Fla
" Ruth A (Wid Fred C) h332 New Ranch Trailer Pk
Webbs A W (Margt) retd h1344 Overlea St ◎
Weber Belle Mrs retd h128 14th Av SW (L) ◎
" Bernice A Mrs slswn Colony Shops Of Fla r1177 Granada St
" Clarence L (Bernardo) h411 South Gate Mobl Home Park
" David L USA r1654 Fortune Dr
" Edw (Florence S) h285 Sunny Grove
" Edw F (Pearl M) retd h1612 Cambridge Dr ◎
" Edwin G h1600 Sunset Dr ◎
" Elmer G (Mildred) retd h1329 Drew St Apt 12 ◎
" Emmert (Mary F) h1327 Parkwood St ◎
" Frank T (Mary) retd h1668 N Bellerose Dr ◎
" Helen F (Wid Leo) h1670 Laura St ◎
" James J (Barbara J) policemn City Police Dept h105 N Corona Av ◎
" Jerry J (Virginia L) artist Honeywell h1535 Tangerine St
" Joseph F (Hazel M) retd h1474 Sandy La ◎
" Lawrence A (Margt M) mtcemn h685 Bay Esplanade
" Lois tchr Plumb Elem Sch
" Marianne (Wid Emil) (Motel Oak Ct) h1420 US Hwy 19 S ◎
" Michl T studt r2118 Academy Dr
" Oliver G (Beatrice) carp h1177b Granada Blvd
" Ralph E (Darla J) sht mtl wkr Sunset Air Conditioning h1000 N Idlewild Dr (D) ◎
" Ray A (Mary) retd h515 Hillcrest Dr (L) ◎
" Raymond P (Gladys A) h880 Mandalay Av Apt 1006
" Robt P (Lois) tchr Belcher Elem Sch h1513 E Oakadia Dr ◎
" Ruth A studt r1513 E Oakadia Dr
" Signe (Wid Wm P) h167 13th St SW (L) ◎
" Wallace Z (Beverly G) retd h2118 Academy Dr ◎
" Wm C h3846 Harbor Heights Dr (L) ◎
Webster B Neal with Genl Elec r704 N Belcher Rd
" B Neal Jr mach Genl Elec r3047 Grand View Av
" Charles K (Freela C) h311 Buttonwood La (L) ◎
" Cynthia J studt r1622 Scott St
" D E (Muriel E) golf pro h1609 Clearview Dr ◎
" Dave (Pat) h2167 Oak Grove Dr ◎
" Denzil V (Maude L) retd h314 N Duncan Av ◎
" Donald F (Madeline E) mech Larry Dimmitt Inc h1736 Murray Av ◎
" Donald H (Ruth L) h544 Shore Dr (L) ◎
" Fredk r2057 Edgewater Dr
" Gladys A h179 4th St SW (L) ◎
" Gloria Mrs med asst Denton W Crockett r101 Maplewood Av
" Grace O h179 4th St SW (L) ◎
" Howard (Barbara) boat capt h3298 21st Av SW (L) ◎
" Joe F (Gloria H) mfrs agt h101 Maplewood Av ◎
" John H (Helena R) retd h21 Acacia St ◎
" John S (Mary C) h111 Holiday Trailer Ranch
" Kathy studt r101 Maplewood Av
" Kyle H studt r1404 Chandler St
" Mae A h110 Bay-Aristocrat
" Mary A Mrs clk PO h1404 Chandler St ◎
" Mildred C Mrs h518a Jones St
" Nettie R (Wid Harold D) retd h215 Bay Haven Ct Apt 4
" Robt K h944 Bay Esplanade
" Ruth A studt r1622 Scott St
" Wm R (Lilian W) retd h1487 Ruth Rd (D) ◎
Weckerly Barbara studt r525 Broadway (D)
" James R (Naomi W) supvr Mla Publ h525 Broadway (D) ◎

WECKERLY
" Naomi W Mrs clk County Health Dept r525 Broadway (D)
Weckle Gina P Mrs opr Perm-Town Salon By Phillips r1333 Michigan Av
Wedding Jesse C (Jean B) cargo mgr EAL h2487 N Forest Pkwy (L) ◎
" Robt L (Shirley D) sup ofcr County Sherriff h2199 Nolan Dr (L) ◎
Wedekind Arth G retd h409 Pinellas St ◎
" Florence (Wid Theo H) h1613 E Country La ◎
" Geo J (Doris M) retd h2485 Coronado Way (D) ◎
Wedel Dorothy Mrs tchr Safety Harbor Jr Hi r1875 Bellemeade Dr
" Estelle F Mrs mgr The Gift Box r1322 Byron Dr
" Jeanette studt r1875 Bellemeade Dr
" Marilyn E Mrs nurse Vets Admn r1693 Summerdale Dr
" Mark L (Dorothy L) emp supvr State Employment Serv h1875 Bellemeade Dr ◎
" R Maurice (Marilyn) (The Gift Box) h1322 Byron Dr ◎
" Thos A (Judith A) eng Genl Elec h3097 Rosemary Dr (L) ◎
Wedeman Maurice H Jr (Anne H) slsmn Hood's Milk h1328 Young Av ◎
Wedemeyer Charles C (Mary M) retd h1736 Great Brikhill Rd ◎
" Phyllis r61 Edgewater Ct (D)
Wedig Insurance Agency (Yale F Wedig) 1701 Drew St Rm 6
" Jean V Mrs ofc sec Wedig Ins Agcy r2090 U S Hwy 19 N
" Yale F (Jean V) (Tropical Breeze Trailer Park) h2090 US Hwy 19 N Lot 301
Weed Clare C (Mildred E) retd h1621 Wildwood Rd ◎
" Herbert L (Patricia A) eng Honeywell h1162 Glenmoor Ct ◎
" Theda C (Wid Clifford E) h231 N Indian Rocks Rd (BB) Apt 205
Weeden Donald A (Caroline Z) loan mgr Commercial Credit h3563 Floral Dr (L) ◎
" Harry C (Helen) retd h1331 Main St (D) Lot 144
Weefant Ina Mrs tchr Oak Grove Jr Hi Sch r2174 Campus Dr
Weekes Richd A (Mary L) retd h238 S Garden Cir (D) ◎
Weekley Charles K (Grace K) retd h353 Foster La (B) ◎
Weeks Albert P (L Joan) tchr Dunedin Sr Hi Sch h2331 Jones Dr (D) ◎
" Clifford retd h107b Clearwater Point Apts ◎
" Dennis P (Gladys C) retd h60 Highland Av (D)
" Donald W hlpr Sunset Air Conditioning rPalm Harbor Fla
" Eva h2020 World Parkway Blvd Apt 12 ◎
" Gladys C Mrs h812 8th Av NW (L) Lot 13
" Harold E (Marie A) retd h1184 Norwood Av ◎
" Joan C Mrs clk typ County Circuit Ct Clk r2331 Jones Dr (D)
" John (Pearl) retd h69 Town & Ctry Mbl Hm Pk (L)
" John C (Helen D) h1019 Pinebrook Dr ◎
" John M (Eileen L) (La Pointe & Weeks Serv) h1488 Laconia Dr ◎
" Louis (Helen) tile contr h468 Limewood Av (D) ◎
" Marilyn J sec to mgr Jack Tar Hotel r1239 Friar Tuck La (D)
" Marion K (Wid Laurence E) retd hJasper St (L) Lot 41
" Nettie Mrs r1673 S Greenwood Av
" Phyllis D Mrs ofc sec Largo Sr Hi Sch r652 De Ville Dr (L)
" Preston (Lavada Joan) pastor Church Of Christ r233 Jones Dr (D)
" Robinson H (Rena G) retd h427 Broadway (D) ◎
" Sam E (Bertha J) msngr PO h1607 Miller Av ◎
" Saml M (Ida) retd h132 Bay-Aristocrat
" Susan H clk Sears r652 De Ville Dr (L)
" W Harris (Phyllis D) (Weeks Sales Co) h652 De Ville Dr (L) ◎
" Wm A retd h1239 Friar Tuck La (D) ◎
" Wm H studt r652 De Ville Dr (L)
Weelands Johnstone E (Cath L) retd h905 Oxford Dr ◎
Weems Albert L (Ethel V) retd h2230 Nursery Rd Apt C28
Weess Martha G (Wid Frank J) h1155 Glenmoor Ct ◎
Wegemann Charlie policemn Belleair Police Dept r1443 Southridge Dr
" Ludwig (Wynne) policemn Bellair Police Dept h1443 Southridge Dr ◎
Wegener Geo E (Blanche E) retd h1401 Fairmont St ◎
Weglarz Eug F (Ruth C) mech H P Hood h703 Pennsylvania Av
Wegman Lonnie (Blanche) retd h bx727 State Rd 580 Lot 4
" Patricia Mrs dental asst Delmar Harris rPinellos Park Fla
Wegmann Emil (Theresa) retd h1823 Woodridge Dr ◎
Wegner Harold H (Dorothy) retd h2152 Cross Creek Way (D) ◎
Wehinger John C (Mary A) retd h2353 Shelley St Apt 15 ◎
" John C Jr (Eliz E) carrier PO h1351 Fairfax Rd ◎
" John J USAF r1351 Fairfax Rd
" Mary Ann studt r1351 Fairfax Rd
Wehling Alger R (Marie A) retd h1301 Harbor Hills Dr (L) ◎
Wehmann August (Dorette A) retd h12873 137th La (N) ◎
Wehrmeister Frank E (Eva B) (King Klean Lndry) h1563 Lotus Path ◎
Wehunt Joan emp Maas Bros
Weibel Dallas L (Adele M) retd h2019 Heidelberg Av (D) ◎
" Karen L studt r214 Union St (D)
" Patricia Mrs slswn Maas Bros r214 Union St (D)
" Wm C Jr (Patricia A) meter rdr City Utilities Dept h214 Union St (D) ◎

HOWARD'S RADIO & TELEVISION
Admiral "America's Smart Set"
Serving Clearwater and Bay Area Over 10 Years
• WE SERVICE ALL MAKES •
COLOR TV — STEREO — SOUND EQUIPMENT
(SEE PAGE 89 BUYERS' GUIDE)
PHILCO
1477 S. FORT HARRISON AV.
PHONE 442-6864

Weible David M (Cheryl R) phys 1112 Druid Rd S h455 Park Av (B) ◎
" Dell R studt r455 Park Av (B)
" Elaine emp Aerosonic h661 Lyndhurst St (D)
" Kent R studt r455 Park Av (B)
Weiblen Fredk C (Marjorie S) h805 Ponce De Leon Blvd ◎
Weibley Earl (Hazel) retd h645 3d St S (SH) ◎
" Floyd E h242 6th Av N (SH) ◎
Weidemann Bernhard (Kath) h1672 Suffolk Dr ◎
Weidemeyer Carleton L (Diane D) (Wightman Rowe & Weidemeyer) h1626 S Betty La ◎
" E Dudley (Rose M) pres Monterey Co Inc h1619 S Evergreen Av ◎
" Lloyd H (Cath G) v-pres Monterey Co Inc h1635 S Evergreen Av ◎
" Rose M tchr Sarasota fla r1619 S Evergreen Av
Weiden Frank retd r1027 Fountainhead Dr (L)
Weidenhamer John (Madeline C) h31 Island Way Apt 209 ◎
Weidman Carolyn studt r331 Coronado Dr
" Geo C (Elsa) retd h1463 Lime St ◎
" Geo J (Clara) retd h1006 Apache Trail ◎
" Joseph N (Myra B) (Sea Spray Motel) h331 Coronado Dr ◎
" Linda M studt r632 Oakwood Dr (D)
" Myra B Mrs mgr Sky Ranch Apts r331 Coronado Dr (CB)
" Sandra J tchr Spl Educ Center r331 Coronado Dr
" Wm F (Madeline M) retd h1748 Ridgeway Dr ◎
" Wm G (Ann F) sewer supt Dunedin Utilities Div h632 Oakwood Dr (D) ◎
Weidner Emil A (Clairina A) drill press opr Aerosonic Inc h1951 Atlantis Dr ◎
Weiffenbach E Eug (Mae D) acct clk PO h170 Willadel Dr (B) ◎
Weigel Charles H r1410 Browning St
" Matilda M (Wid Clifford) h310 S Meteor Av
" Phyllis A ofc sec Fla Health Agcy r310 S Meteor Av
" Robt L (Georgene W) mgr Consolidated Hotel Equip h1000 Pinebrook Dr ◎
" Robt L Jr (Mary Ann D) asst mgr Consolidated Hotel Equip h1381 Admiral Woodson La ◎
Weightman Esther rMease Manor
Weigl Geo M (Beverly A) supvr Orkin Exterminating h1221 Stockton Dr ◎
Weigle Carl M (Florence C) h501 Mandalay Av Apt E14
" Charles E (Ruth) h114 New Ranch Trailer Pk
" Oscar (Frieda) retd h1504 Citrus St ◎
" Richd E parts mgr Powers Oldsmobile
Weiglein Carol A r1565 S Jefferson Av
" Wm H (June R) plmb Vets Admn h1565 S Jefferson Av ◎
Weigler Zana W (Wid Wm R) h118 Trailer City
Weihoneig Terry G searcher Chelsea Title & Guaranty r10287 117th Ter N (L)
Weik Carl (Rosa M) retd h413 S San Remo Av
" Dorothy studt r1359 Pine St
" Wm C (Elsie L) nursing home mgr (st pete fla) h1359 Pine St
Weikal Clarence (Wilhelmine) retd h82 Town & Ctry Mbl Hm Pk (L)
Weikel Ernest h249 Jasper St (L) Lot 328
" Laura L Mrs teller Pinellas Central Bk & Tr r2225 14th Av S W (L)
" Ted G (Larua M) emp Genl Elec h2225 14th Av SW (L) ◎
Weiker Herbert A (Elsie) retd h110 Dove Rd ◎
Weil Henry A (Zoe B) retd h1616 Santa Barbara Dr (D) ◎
" Robt W (Patricia) cable splicer Fla Pwr rSt Petersburg Fla
Weiland Alf (Alma P) retd h200 Haven St ◎
Weiler Andrew A h835 Belleair Rd ◎
" Charles W (Marguerite F) retd h2202 Gulf-To-Bay Blvd Lot 103
" Russell J (Bessie G) retd h636 Jacaranda St (D) ◎
Weimar Edw R Jr tech County Zoning & Planning Dept r1192 Browns Ct
" S G h1252 Friar Tuck La (D)
Weimer Beatrice Y Mrs ofc sec Shearson Hammill & Co r108 Bayside Gardens
" Bernice K (Wid Glen C) h825 Wyatt St ◎
" Erma S Mrs retd h3006 Gulf-To-Bay Blvd ◎
" Estelle M (Wid Robt) h1158 Fountainhead Dr (L) ◎
" Gerald B (Lillian G) asst City Purch Agt h1486 Franklin St ◎
" Harley J (Mae B) atndt The Wash Bowl h509 Alcove Trailer Park
" Lillian C lpm Sun Coast Osteo Hosp r1486 Franklin St
" Robt W (Beatrice Y) (Weimer Sls Co) h108 Bayside Gardens
" S Leoma (Wid H Clifford) h208 S Mars Av ◎
Weimerskirk Douglas J (Georgiana T) retd h202 Orangeview Av ◎
Wein Ada (Wid Clarence F) h1331 Main St (D) Lot 27
Weinbrandt Patricia H Mrs h300 Pennsylvania Av
Weiner Edw R (Ruth G) retd h300 Glenneslane (D) Apt 102 ◎
Weinert Fred C (Esther L) retd h880 Mandalay Av Apt 901
" Realty (Wm O Weinert) 980 Main St (SH)
" Virginia B Mrs slswn Weinert Realty r860 14th Av S (SH)
" Wm O (Virginia B) (Weinert Realty) h860 14th Av S (SH) ◎
Weingartner John W (Jean E) guard Burns Detective Agcy h bx756 Evans Rd Rt 1 (HPA) ◎
Weinhert Wm O (Virginia B) pres S H C Of C r860 14th Av (SH)
Weinreich Helen V emp YWCA r112 E Virginia La
" Mary E legal sec Milton H Jones h112 E Virginia La ◎
Weinzettel Margt Mrs counselor Safety Harbor Jr Hi r1863 Venetian Point
" R E h5 Gateshead Dr (D) Apt 310 ◎
Weir Bert A (Leta A) retd h101 Rainbow Ct (L)
" James (Mary A) h618 8th Av NW (L) ◎
" Kenneth W (Helen) retd h235 Sou Comfort Mobile Vil
" Lydia F retd r2133 Riviera Dr
" Robt E (Beulah H) retd h2204 S Euclid Cir ◎
" Vivian J (Wid Thos J) studt r2039 Coronet La
" Wm (Margt D) retd h2344 Shelley St Apt 6 ◎
Weires James W tec Sun Coast Osteo Hosp rSt Petersburg Fla
Weirich Henry (Geraldine) winter res h5860 150th Av N Lot 312
Weis Henry (Marie) retd h115 Kakusha Mobl Pk
" Jerome S retd h1560 Carroll St ◎
" John M (Sarah D) v-pres-mgr Glen Acres Golf Club h1361 Turner St ◎
" Robt M USAF r1361 Turner St
" Sarah D Mrs bkpr Glen Oaks Golf Club r1361 Turner St
" Wm B (Clara K) (Westchester Laby) h1511 Indian Rocks Rd (L) ◎
Weisbecker Charles retd h404 Princess St ◎
Weisbrodt Charles R (Betty P) retd h4546 Clearwater Harbor Dr (L) ◎
" Dick L mech Eli Witt Cigar r809 Park St Indian Rocks Bch Fla
" Elmer (Mary) retd h2000 E Bay Dr (L) Lot 103
Weise Charles retd h305b Clearwater Point Apts ◎
Weisel Hans H (Marjorie W) h518 East Park Dr ◎
" Ivan pilot r518 East Park Dr
" John W Jr (Edna C) h809 Woodcrest Dr ◎
Weisenborn Geo h216 Far Horizons Mobl Home Pk
Weisensee Barbara retd h2375 Nursery Rd ◎
Weiser Geo L (Juanita S) watch mkr 709 Palm Cir (L) h709 Palm Cir (L) ◎
" Wm L (Margie E) archt Charlos B Schopple h525b Wood St (D)
Weisgerber Cinda L USN r2693 Haines Bayshore Rd
" Howard E Jr (Eva J) supt Geo Hunt Inc h2693 Haines Bayshore Rd ◎
" Jacqueline L opr Genl Tel r2693 Haines Bayshore Rd
Weishaupt Richd W (Pamela L) eng Fla Pwr h1269 Burma Av ◎
Weiskoff Fredk A (Helen J) retd h1881 San Mateo Dr (D) ◎
Weisler Verna E (Wid Walter E) h140 Highland Av (D) ◎
Weisman Sina P (Wid Albert O) h509 2d Av NE (L) ◎
Weiss Andrea L studt r102 S Cirus Av
" Aug (Florence C) h880 Mandalay Av Apt 728
" Douglas L (Hanna W) sec-treas D & D Homes h102 S Cirus Av ◎
" Eric E (Katherine A) retd h212 Poinciana La (L) ◎
" Geo F (Lucille O) mgr Audlane Lbr h1311 Jeffords St ◎
" Irene A h215b N Jupiter Av
" John N (Mary L) servmn Modern Way h1700 Harmony Dr ◎
" Kenneth studt r102 S Cirus Av
" Marie C (Wid Fredk) retd h416 4th St NW (L)
" Wm M (Ada F) retd h2147 E Euclid Cir ◎
Weissenburger Otto F (Ova H) retd h1522 Santa Monica Dr (D) ◎
Weissman Edwin W (Pearl) retd h1443 Overlea St ◎
Weissmann Geo B (Edna F) retd h501 Roanoke St (D) ◎
Weist Hazel h249 Jasper St (L) Lot 345
Weitkamp Edw L (Esther) asst mgr Western & Sou Life Ins h1282 Burma Av ◎
Weitman Emanuel (Grace) retd h700 Edenville Av ◎
Weitz Glenn M (Beverly F) formn Calif Packing Tampa h1065 Irene Av (L) ◎
Weitzel Marylyn Mrs acct E C I h214 Holiday Harbor Mobile Ct
" Ralph N (Letha M) h210 S Orion Av ◎
Welbon Wm G studt r1571 Alexander Rd (B)
" Wm W (Ann M) chemist Genl Elec h1571 Alexander Rd (B) ◎
Welborn Lawrence (Mabel) h104 Twin Palms Mobl Home Ct ◎
Welch See Also Walsh & Welsh
" Bertha S (Wid Frank W) retd h1457 Orange St ◎
" C Murray (Wilhelmina) retd h678 Druid Park Dr ◎
" Cora V (Wid Thos H) h707½ S Ft Harrison Av
" Dorothy G (Wid La Verne) ship clk Sunshine Shades h213 Keystone Trailer Pk (L)
" Earl H (Marjorie K) clk PO Clwtr h2701 Sunset Point Rd ◎
" Glynn D (Loretta V) retd h702b 13th Av SW (L)
" Harold C mtcemn Jordan's Of Dunedin r2775 Woodring Dr
" Howard H (Edna A) h826 Fountainhead Dr (L) ◎
" James E hBayview Gardens Apt 5c
" Jewel T (Wid Donald D) h433 E Druid Rd ◎
" John (Audrey) policemn City Police Dept rSt Petersburg Fla
" John W Jr (Mary L) mgr Gray Moss Inn rTampa Fla
" Joseph (Cora L) grove wkr h930 Elm Av (SH)
" Joseph lab D Street Dept rSafety Harbor Fla
" Leon S (Linda S) (Blue Horizon Mobile Pk) h2511 E Bay Dr ◎
" Linda S Mrs (Blue Horizon Mobile Pk) r2511 E Bay Dr
" Nannie J (Wid Cal) h670 Mandalay Av
" Olga N (Wid James E) retd h1653 Douglas Av (D) ◎

For "Preferred Properties"
CORINNE C. COX
REALTOR
1727 S. Missouri Ave. (33516)
Tels. 584-8687
Res. 584-5683
RENTALS
RESIDENTIAL
COMMERCIAL
CONDOMINIUMS
INCOME

U The Alphabetical Section to
S get Complete Information on
E a person or firm.

Clearwater Beach Bank

Bank With Trust And Pride

423 Mandalay Avenue, Clearwater Beach

Member F.D.I.C.

TELEPHONE 442-8151

(See Page 14 Buyers' Guide)

ATECH INC. OF FLORIDA
One of the Oldest Proven Vinyl Plastic Paint Manufacturers
357 Tilden St. cor. Douglas St., Dunedin Phones 733-4141 and 733-4142
(See Page 65 Buyers' Guide)

WELCH
" Parker M aide County Zoning & Planning Dept rSt Petersburg Fla
" Paul constn wkr h509 N Ft Harrison Av Apt 7
" Paul K (Marie S) h204 Scotland St (D)
" Robt sht rock wkr h627 Douglas Av (D)
" Robt J (Edith E) h405 Graham Dr ◎
" Ronald A (Vera L) retd h2100 Nursery Rd Apt 8a ◎
" Veronica T (Wid Wm) h664 Laura La (D) ◎
" Wm T (Virginia L) eng Honeywell h2167 Lanai Av (BB) ◎
Welcher Edw (Ruby) h2491 Nursery Rd Lot 15
Welchly Albert pub wks eng i County Hwy Dept rSt Petersburg Fla
Welcome Newcomer Mrs Patricia C Henderson Mgr 1923 E Fairway Cir (D)
Welding D h2382 Chaucer St
Weldon Joel B studt r1015 Ridge Av
" Philip H (Eleanor B) emp Century Beauty Sup h2219 Harn Blvd ◎
" Roy C Rev (Charlsey S) pastor Lakeview Bapt Ch h1015 Ridge Av ◎
Welenson Susan G studt r1554 Owen Dr
Welinske Walter (Lillian) h907 Hillcrest Mobl Home Park
Welk Arth D (Alma) retd h1525 Picardy Cir ◎
Welker Christ (Jessie R) h518 Richmond St (D) ◎
" Frank J (Ionia A) retd h2971 Webley Dr (L) ◎
" Phillip (Jewell L) fnshr Harbor Kitchens h217 Bailey St (SH) ◎
Welkie Anne F Mrs ofc sec Stewart Bonded Whse r213 Swan Rd
" Charles (Anne F) atndt Coachman's Shell Serv Sta r213 Swan Rd
Wellborn Walter H (Hazel C) phys Anclote Manor h150 Devon Dr
Wellbrock Allen H (Rosemary P) slsmn Earl A Brown Volkswgn h2129 Mc Kinley St ◎
" Wm L A (Jennie L) retd h1563 Santa Barbara Dr (D) ◎
Wellens David R slsmn Carpetland rSt Petersburg Fla
Weller Annette C (Wid Herbert H) ofc sec David Bilgore Co h110 Devon Dr ◎
" Dorothy K Mrs h880 Mandalay Av Apt 412
" Elsa r1057 Victoria Dr (D)
" Marian J Mrs retd h bldg 3 Fleetwood Manor Apts Apt 3
" Mary r1395 Lemon St
" Mary W (Wid John H) h319 Princess St ◎
" Patsy (Mary J) retd h3177 Stratford Dr (L) ◎
" Steph B clk County Supvr Of Elections h1121 Woodside Dr ◎
" Theo G (Evelyn E) asst mgr Yacht Basin Apts h110 S Mercury Av ◎
" Valeska A r1057 Victoria Dr (D)
" Wm R (Doris H) retd h1053 Britton St (L) ◎
Wellhausen Gertrude G (Wid Richd) h244 Sky Harbor Mobl Ests
Welling Jacob L (Martha) h232 Bayside Gardens
" Mary E Mrs h1380 Main St (SH) ◎
Wellinghurst John (Lillian E) retd h701 Ponce De Leon Blvd ◎
Wellington Larry W whol Pendleton's Auto Upholstery rSt Petersburg
" Ted E (Lawana) studt h14824 64th St N
Welliver Robt (Ava) drftsmn Frank H Morris rCrystal Beach Fla
Wellman Gladys C Mrs ofc sec White House Nuring Home r1744 Prince Phillip
" Harold W (Christine G) cln Maas Bros h1744 Prince Philip St ◎
" Mary h633 Lakeside Park
" Ralph A (Jean B) h9 Evonaire Cir (B) ◎
" Saml C (Chloe A) h313 Donovan's Trailer Park
" Vernon (Lucia) winter res h222 Twin D Trailer Pk
Wellner Charles W (Patricia A) elec eng Honeywell h888 Joan St (D) ◎
Wells A Carmen (Wid Henry H) r1695 S Belcher Rd
" A M rMease Manor
" Arth W (Esther L) h209 Bay-Aristocrat
" Barbara h249 Jasper St (L) Lot 306
" Buck emp Clwtr Glass h11020 126th Av N (L)
" Carl E (Eloise W) retd h12842 Lake Dr (L) ◎
" Charles retd h432 Bay Av Apt G4
" Charles M (Bertha E) h1636 Arbor Dr ◎
" Chester O (Dovie) lab formn ii County Hwy Dept h2692 Whitney Rd ◎
" Clyde B (Jean O) with Clyde Wells Realty h715 Wood Dr ◎

WELLS CLYDE REALTY
JEAN O WELLS, OWNER
REALTORS AND REGISTERED
REAL ESTATE BROKERS
HOMES, INCOME, PROPERTY
LOTS, ACREAGE
GROVES, BEACH PROPERTIES
FARMS, RANCHES, RENTALS
AND BUSINESS OPPORTUNITIES
1437 COURT ST
COR SAN REMO ST
TELEPHONE 444-2511

WELLS
" Cornelius air conditioning servmn h1181b Granada Blvd
" Cornelius C (Bobbie) servmn Tack & Warren h1446 Springdale St ◎
" Curtis E (Ruth E) emp Maryland Fried Chicken h2306 Anna Av ◎
" Danl C layout mech Std Fabricated Products h1542 S Evergreen Av
" Danl C wldr r1446 Springdale St
" David R studt r15597 Bedford Cir E
" Ed Jr (Deloris J) tchr Clwtr Hi Sch h2315 Eastwood Dr ◎
" Edw Jr (Deloris J) tchr Clwtr Hi Sch r2315 Eastwood Dr
" Edw A (Maude M) h1268 Magnolia Dr ◎
" Edw J (Cath D) lawn wkr h518½ 6th Av SW (L)
" Ellen M h2372 Whitman St ◎
" Eloise B (Wid Raymond) tchr Headstart Program h15597 Bedford Cir E ◎
" Ethel Mrs h901 N Ft Harrison Av
" Harry W retd r614 Woodrow Av NW (L) Lot 34
" Hartley G (Theresa A) retd h1385 Great Oak Dr ◎
" Himmie driver h1028 N Missouri Av
" Hurshel S (Judith S) water dept Largo Pub Wks Dept h bx800 Lake Av SE Rt 2 (L) ◎
" James R (Nancy D) eng Sperry Microwave h2109 S University Dr ◎
" Jean O Mrs (Clyde Wells Realty) r715 Wood Dr
" Jesse B (Cath H) h309 Hickory La (L) ◎
" Le Roy K (Edna G) h23 Silvercrest Trailr Pk (L)
" Lee J slsmn D Mills Htg & Air Cond rSt Petersburg Fla
" Lloyd M (Clara C) heavy equip mech h3179 Webley Dr (L) ◎
" Louis E (Betty) (East Bay Auto Sales) h3720 141st Av N (L) ◎
" Lovell H (Jessie J) retd h267 2d St SW (L) ◎
" Lula Mrs emp Universal Cigar h720 Tuskawilla St
" Manor (Edw L Teale) motel 333 Hamden Dr
" Marion J Mrs h880 Mandalay Av Apt 622
" Martha A (Wid Wm F) h1436 Starkey Rd (L) ◎
" Mary M h2372 Whitman St ◎
" May B (Wid Ed) h1443 Bentley St ◎
" Mildred C (Wid Irvin S) retd h1345 Drew St Apt 12 ◎
" Muriel r1268 Magnolia Dr
" Myron L (Julia B) retd h401 Hilltop Av ◎
" Otis (Kath P) retd h522 Beverly Av NW (L) ◎
" Page (Carol) USMC h119 Melody La (L)
" Paul M retd h540 S Seminole Blvd (L) Lot 3
" Percy J (Hazel R) retd h2630 Sumo Dr ◎
" Permelia E (Wid Phillip P) h108 4th Av S (SH) ◎
" Phillip V (Wanda P) driver Jack's Landscaping h1734 Doncaster Rd
" Polly Mrs organist Second Ch Of Christ Scientist r1567 Sandy La
" R Alan (Pauline A) ship clk Montgy Ward h1567 Sandy La ◎
" Ralph C studt r1440 Satsuma St
" Raymond H (Gertrude) h2000 E Bay Dr (L) Lot 2
" Richd P (Anna) retd h1436 Temple St ◎
" Robt (Emma M) retd h122 Clearwater Trailer Ct
" Robt L (Mary A) phys 1200 Druid Rd S h1616 Sunnybrook La ◎
" Rubart A (Sharon L) glazier Glass Serv r2490 Whitney Rd
" Rufus h249 Jasper St (L) Lot 278
" Ruth H (Wid Alvah C) h108 Boulevard Trailer Park
" Saml (Mayflower) retd h2400 State Rd 580 Lot 69
" Sinclair Jr r1051 Nokomis St
" Thea I (Wid Robt F) h53 Highland Av (D) ◎
" Thelma H (Wid C R) bkpr Gulf To Bay Bank & Trust h1440 Satsuma St ◎
" Tilton (Wid Ralph L) h205 N Grove Cir (D) ◎
" Waldo emp Kwik Chek h2491 Nursery Rd Lot 35
" Wayne A (Beverly G) sgt Dunedin Police Dept h1813 Pasadena Dr (D) ◎
" Wm C real est 422½ Cleveland St Rm 132 h912 Pineview Av ◎
" Wm C V winter res h501 Mandalay Av Apt A23
" Wm G (Mary B) h50 Harbor View La (L) Apt 31
" Wm J retd h1725 Hollander Av ◎
Welnack John (Edith G) mach opr h3 Town & Ctry Mbl Hm Pk (L)
Welsh See Also Walsh & Welch
" Mary Mrs retd h36a Lamp Liter Mobile Ct (L)
" Mina E Mrs retd r1980 Summit Dr (D)
" Ned A asst v-pres City Natl Bank Of Clwtr rPalm Harbor Fla
" Robt (Annabelle W) retd h310 Patricia Av ◎
" Robt J (Patricia B) sls mgr Allen Products h1551 High Bluff Dr W (L) ◎
" Rodney R studt h1551 High Bluff Dr W (L)
" Ruth G (Wid Richd) r1224 Reynolds Av
Welsing Herman L (Eliz E) retd h1465 San Juan Ct ◎
Welt Fred E (Kath M) retd h1433 Temple St ◎
Weltha's Beauty Salon (Mrs Weltha M Hackett) 405 S Orion Av
Welti Alf h1537 Seabreeze St
Weltmer James M (Marie R) mgr W T Grant Co h1121 S Idlewild Dr (D) ◎
Weltner Robt J instrumentmn County Eng Dept h153 Plumosa Dr (L)

This Book is Your Silent Salesman
ADVERTISE AND PUT IT TO WORK

HART-SCHAFFNER & MARX
NUNN-BUSH SHOES
512-514 Cleveland St., Clearwater
Shorts INC.
EVERYTHING FOR THE WELL DRESSED MAN
(See Page 28 Buyers' Guide)
Tel. 446-5927

Welton Gertrude A (Wid Harold S) h1474 Park St ◎
" Grace S v-pres Std Fabricated Products r14668 Brewster Dr (L)
" Max Building 100 Glenneslane (D)
" Wm W (Thelma M) retd h630 Lakeside Park
Wemban S Wade (Helen B) retd h2560 Gary Cir (D) Apt 2
Wemett Lisa studt r1717 Indian Rocks Rd (B)
" Norris G (Doris E) h1717 Indian Rocks Rd (B) ◎
Wemple Barney J (Poula A) retd h2490 Trade Winds Dr W (D) ◎
Wendel Bertha M (Wid Ernest L) retd h208 Keystone Trailer Pk (L)
" Elmer R (Esther R) mfr rep 1722 Jefferson Av N (L) h1722 N Jefferson Av (L)
" Emilie M (Wid Lorenza) retd r2392 Armour Dr (D)
Wendling Gertrude K Mrs h1665 W Bay Dr (L)
Wendorf Herman E (Nellie I) retd h2002 8th Av SW (L) ◎
Wendorff Ernest F (Frieda A) retd h2384 Indigo Dr ◎
Wengard Benj (Edna M) h926 Twin Lakes Trailer Lodge
Wenger Sharon L nurses aide Sun Coast Osteo Hosp rPinellas Park Fla
Wengstrom Leonard O retd r2053 Diplomat Dr
" Leonard P (Beverly J) slsmn Blanton Realty h2053 Diplomat Dr ◎
Wenner Betty h2021 Australia Way W Apt 49 ◎
Wensel Lucy J Mrs h609 Yelvington Av ◎
" Wm W emp Genl Tel r609 Yelvington Av
Wensko Pankreti h309 Regina Dr N (L) ◎
Wensley Wm C instr Fla Gulf Coast Art Center h1737 Ridgeway Dr ◎
Wenstrom Edythe D (Wid Gustav E) h1452 Satsuma St ◎
Wenta Michl J (Mary K) retd h2348 Shelley St Apt 6 ◎
Wentworth Eliz F (Wid Ralph) retd h610 Woodlawn St ◎
" Everett H (Ida S) retd h2273 13th Av SW (L) ◎
" Geo J (Della P) retd h1663 Paloma La (D) ◎
" Ida M nurses aide Sun Coast Osteo Hosp r2273 13th Av SW (L)
Wentz Dallas V (Marguerite T) retd h2083 W Bay Dr (L) ◎
" Wayne (Inez M) retd h903 Douglas Av (D) ◎
Wenz Donald porter Pelican Restr r20 Heilwood St
" Rosemary r552 Oakwood Dr (L)
Wenzel Charles M (Cleo B) h1331 Main St (D) Lot 296
" Eleanor P Mrs nurse Community Hosp h35½ Edgewater Dr (D)
" Robt J (Iva) retd h1331 Main St (D) Lot 149
Werber Eleanor N (Wid Kurt) retd h2230 Nursery Rd Apt C30
Werder Bruce W slsmn Constn Equip r2001 Donegan Rd (L)
" Fay G Mrs sec Constn Equip Inc r1507 Price Cir
" Paul G (June D) (C E Printing) h1666 Drew St
" Roger W v-pres Constn Equip h bx 788 Donegan Rd Rt 2 (L) Lot 45
" Willis F (Fay G) pres Constn Equip h1507 Price Cir ◎
Werkhiser Adelbert L (Audrey C) retd h1481 Grove St ◎
" Ivan G tchr Clwtr Hi Sch h1767 Hunt La ◎
" Mame rMease Manor
Wermter Bernard (Getrude A) retd h6 N Mars Av ◎
Werner Albert (Hortence) retd h233 Hillcrest Mobl Home Park
" Alice E dental asst Frank F Oset rTampa Fla
" Aug (Sophie) h212 Flamingo Rd ◎
" Carl F (Doris E) h31 Island Way Apt 908 ◎
" Elaine studt r1512 Laurel Dr
" Florence E (Wid Carl B) h585 Baywood Dr S (D) ◎
" Janine nurse Sun Coast Osteo Hosp rMaderia Beach Fla
" John USN r1512 Laurel Dr
" John F (Margt S) slsmn Clwtr Rambler h1456 Sunset Point Rd
" Joseph T (Ann P) guard Burns D h2034 Kenmore Dr ◎
" Kenneth J (Vernonica) mech Fla Pwr h1714 Santa Anna Dr (D) ◎
" Leana S Mrs ofc sec St Pete Jr College h1512 Laurel Dr ◎
" Lee A ofc sec St Pete Jr College rIndian Rocks Beach Fla
" Lucy (Wid Joseph D) h1309 Drew St Apt 8 ◎
" M Sheila Mrs staff acct Crown & Mc Crillus r1456 Sunset Pt Rd
" Richd J (Sandra L) eng designer County Eng Dept rSt Petersburg Fla
" Ted W (Mary) rtemn Jones Dairy h902 15th Av SW (L) ◎
" Vivian (Wid Geo) h128 Sky Harbor Mobl Ests
Wernig Agnes L (Wid Martin A) retd h1637 Whitewood Dr ◎
Wernsing Roger (Linda) retd h282 Bayside Dr (CB) ◎
Werschky Gust retd h130 Patricia Av (D) Lot 6
" Wm r130 Patricia Av (D) Lot 6
Werstler Alberta counter girl Uptons Lndry r333 S Highland Av
" Andrew J (Alberta H) retd h333 S Highland Av ◎
Wert Harold A (Flora W) retd h1357 Marjohn St ◎
Werton Thos E (Florence H) h232 Broadway (D) ◎
Wertz Barbara studt r1417 Citrus St
" Charles R (Dorothy L) carp Clark & Logan h1315 Whitacre Dr ◎
" Dorothy L Mrs assoc Geo G Walton Realtor r1315 Whitaker
" Elmire E Mrs coml loan dept City Natl Bk h1417 Citrus St ◎
" Geo B (Ruth E) h207 N Washington Av ◎
" Henrietta M (Wid Geo J) retd h3094 Meadow View Av (L) ◎
" Janet H Mrs h17 S Corona Av ◎
" Martha B (Wid Charles J) retd h101 Wertz Dr ◎
" Paul L (Hazel) retd h1247 Driftwood Av ◎
" Robt G (Linda) stockmn Stanley Sports Sup hKapok Trailer Pk Lot 256
" Viola Mrs h734 New Jersey St ◎
Wesbon Mae T (Wid Mitchell J) h1831 Cardinal Dr ◎
Wescott Harold M (Eliz T) retd h485 Shore Dr (L) ◎
" Jennie M Mrs r500 N Jefferson Av
" Ralph M (Susan H) (Big Three Auto Park) h3550 135th Pl N (L) ◎
Wese Everett J (Norma J) plmb h1973 Pinehurst Rd (D) ◎
Weser Clifford J USAF r1301 Terrace Rd
" Fred A (Lillian F C) retd h403 Edgewood Av ◎
" Michl J electronic spl Honeywell r1301 Terrace Rd
" Richd F U S A F r1301 Terrace Rd
" Roseltha G cafeteria wkr Dunedin Sr Hi Sch r1301 Terrace Rd
" Walter M (Roseltha G) carrier PO h1301 Terrace Rd ◎
Weske Max R (Paula W) retd h1312 Woodbine St ◎
Wesley A Frank (Kath W) retd h185 Bayside Dr (CB) ◎
" Jacobson J (Kathleen B) h1473 Grove St
" Percy R (Lydia) retd h131 Bayside Gardens
Weso Linda J serv clk Charlie Harris Pontiac r1973 Pinehurst Rd (D)
Wessel Dietrich (Carol's Gift Shop) h433 Mandalay Av
" Marjorie H (Wid Henry G) h2234 Alice La ◎
" Noah retd h1331 Main St (D) Lot 39
Wessell Ethel M Mrs slswn Wynn Parker Inc r5812 150th Av N
Wessells Herbert L retd h1615 San Mateo Dr (D) ◎
" Norman W (Grace M) retd h2638 W St Joseph Dr (D)
Wessels Richd R (Ann F) retd h2328 Tudor La ◎
Wesson Body Shop (Homer E Wesson) auto reprs 101 N Prospect Av
" Homer E (Elzora R) (Wesson Body Shop) h1612 N Betty La ◎
" J W chef Young's Pit Bar-B-Q rRd 2 Box 1359 (L)
" James R barber Bob's Barber Shop r1661 Bravo Dr (CLWTR)
" Joseph A (Eurye) retd h605 Michigan Blvd (D) Lot 46
West A J (Dorothy) retd h106 Twin Lakes Trailer Lodge
" Alvin C (Lecia S) lab Campbell Paving Co h1549 S Prospect Av
" Arth E (Hazel F) h1453 Temple St ◎
" Bay Beauty Salon (Mrs Dora K Stone) 111 W Bay Dr (L)
" Bay Center shopping center 1887 W Bay Dr (L)
" Bay Jewelers (James F Boehme) 312 W Bay Dr (L)
" Bertha M Mrs nurse r1563 E Druid Rd
" Carvey L (Pamela K) lab Campbell Paving h825 Hall St
" Charles (Jean) retd h232 Bay-Aristocrat
" Charlotte retd h1300 S Hercules Av Apt 16 ◎
" Clarence M (Agnes M) retd h1251 E Druid Rd ◎
" Coast Annex Apts 128 N Ft Harrison Av

WEST COAST AWNING CO (Not Inc; John M Coleman), Awnings, Venetian Blinds, Jalousies, Folding Doors, Screened Enclosures, Porch Shades, Window Shades, Patio Furniture, Canvas And Aluminum Trailer Awnings 1424 S Missouri Av, Tel 446-7716 (See Page 10 Buyers' Guide)

" Coast Developments Of Pinellas Louis L Stone Pres-Treas Mrs V Loraine Stone Sec land clearing 1371 S Missouri Av

WEST COAST GARAGE (Duke W Jackson), Service Station, Welding, Wheel Alignment, Official AAA Service, Texaco Service And B F Goodrich Tires 280 W Bay Dr Cor 3d St (Largo; 33540), Tel 584-1154

" Coast Hotel (Robt L Hendershott) 118 N Ft Harrison Av

WEST COAST HYDRAULIC SERVICE (Rolland R And Mrs Mary Ellen Byler), Hydraulic Equipment And Supplies, Full Line Of Hydraulic Hose And Adaptors, Pneumatic Airtool Service, 6425 Ulmerton Rd, Across From Honeywell (Largo), Tel 531-4486

" Coast Monument & Marble Co (H John Wittenbeck) 6850 Ulmerton Rd (L)
" Coast Plan Service Inc Gaylord M Tate Pres Ralph H Tate V-Pres drftsmn 1474a Gulf-To-Bay Blvd

Suncoast Realty and Insurance
1420 GULF-TO-BAY BLVD.
CLEARWATER
442-3121
REALTOR
Rentals
Residential
Commercial
Property Management
Waterfront
Business Opportunities
Income Property
(See Page 73 Buyers' Guide)

WHO SELLS IT?
IS ANSWERED BY THE CLASSIFIED BUSINESS LISTS IN THIS DIRECTORY

United Delco
AUTO ELECTRIC
ELECTRIC AUTO-LITE SERVICE
115 S. GREENWOOD AVE., CLEARWATER
(See Page 9 Buyers' Guide)
TEL. 446-3061

ATON MUSIC CO.
OF CLEARWATER INC.

KEYBOARD HEADQUARTERS IN CLEARWATER
1659 Gulf-To-Bay Blvd.
PHONES 446-6541 and 446-9259
(See Page 67 Buyers' Guide)

PHONE 446-3055
JOHN S. RHODES, Jr.
FUNERAL DIRECTOR
1721 GULF-TO-BAY BLVD. (See Page 48 Buyers' Guide) CLEARWATER
PHONE 446-3055

WEST COAST TITLE CO
EUGENE M GAFFNEY
BRANCH MANAGER
ABSTRACTS OF TITLE
LAND TITLES GUARANTEED
932 W BAY DR
(LARGO, FLA)
TELEPHONE 584-3406
MAIN OFFICE
30 6th ST N
(ST PETERSBURG, FLA)
TELEPHONE 896-5631
(See Page 92 Buyers' Guide)

" Coast Wholesale Co (C Dean Anderson) tob 1241 S Lake Dr
" De Witt C (Violet N) retd h744 Harbor Island ◎
" Edgar N (Sandra) tech mgr Natl Cash Register h15549 Newport Rd ◎
" Edwin A (Eliz H) retd h1109 Woodcrest Dr ◎
" Evelyn (Wid Charles P) h200 N Betty La Apt 3f ◎
" F winter res h1570 E Druid Rd
" Francis C (Ruth E) retd h522 Golden Tringl Mbl MNR(L)
" Geo (Edith) retd h201 Keene Rd (L) Apt 122
" Geo (Helen E) retd h1267 Robin Hood La (D) ◎
" Geo W (Grace L) retd h1005 Emerson Dr (D) ◎
" Harold A (Ruth H) retd r1143 Bass Blvd (D)
" Henrietta Mrs maid hGreenwood Apartments Apt 1
" Henry D (Sally) retd h270 Skiff Point Apt A3 ◎
" Herbert J (West's Electronic Shop) h804 S Greenwood Av ◎
" House The apts 2950 W Bay Dr (L)
" Jack helper Goodwill Industries r bx802a Lake Av SE Rt 2 (L)
" James D (Edith) emp Mac Dill Field h1837 Northwood Dr ◎
" John L (Mary C) body shop mgr Kenyon Dodge h1501 Howard Pl (L) ◎
" Judy K (Wid Jack K) dept mgr Fla Health Agcy h6250 Roosevelt Blvd Rt 1 Lot 33
" Lou (Emma N) h503 12th St NW (L) ◎
" Luther (Betty L) (Hughes & West Shell Serv) h1933 Ridgewood Dr ◎
" Mabel L (Wid John H) h527 Wildwood Way ◎
" Morris retd h702 Oak Av
" Onnalee M (Wid Kenneth S) h880 Mandalay Av Apt 1123
" P Howard (Marion W) retd h1351 Franklin St ◎
" Point Pepperell Inc Dante Gionta Regional Slsmn textiles 314 S Missouri Av Rm 212
" Richd (Margt) retd h442 Sky Harbor Mobl Ests
" Richd E (Marjorie M) h649 Orangewood Dr (D) ◎
" Richd E (Louise) retd h700 S Betty La Apt 4
" Robt M (Lilly) h517 Virginia La
" Roy installer Suburban Enclosures r1252 Adam Av
" Ruth (Wid Clyde W) cook Osceola Inn h12120 Murray Av (L)
" Saralee h880 Mandalay Av Apt 734
" Stanton L tchr Dunedin Highland Jr Hi h1075 Conant Av (SH) ◎
" View Apartments (Mrs Cordelia D Mc Carthy) 25 Glendale St
" Walter W (Rose E) retd h2217 Lawton Dr ◎
" Wayne I (Gladys M) retd h2634 Japonica Dr ◎
" Wilford J (Rubie S) mgr Pinellas Lbr h2299 Kersey Rd ◎
" Wm A studt r1109 Woodcrest Dr
" Wm B (Yvonne A) supvr Honeywell h1310 Moreland Dr ◎
" Wm H (Eugena R) bodymn Keyon Dodge h911 6th Av SW (L) ◎
" Wm M (Gladys) h126 Town & Ctry Mbl Hm Pk (L)

WEST'S ELECTRONIC SHOP (Herbert J West Sr), Specializing In Transistor Radio Repair And Service, Cash And Carry 804 S Greenwood Av

Westall Clarence E (Dagny A) h980 Cedarwood Dr (D) ◎
" Wm G (Bethea C) retd h1700 Indian Rocks Rd (L) ◎
Westbridge Arms 700 S Betty La
Westbrook Barber Shop (Ernest C Westbrook) 1755 S Clearwater-Largo Rd
" Ernest C (Louise B) (Westbrook Barber Shop) h127 Melody La (L) ◎
" J Eug (Joyce E) slsmn h213 Emerald La (L) ◎
" Jesse T (Louise J) (Westbrook Realty) h2016 Cove Dr (L) ◎
" John H Rev (Margt P) retd h100 Citrus Av (D) ◎
" Louise Mrs opr Belleair Hair Fashions r127 Melody La (L)

WESTBROOK
" Louise J Mrs tchr Belleair Elem Sch r2016 Cove Dr (L)
" Richd (Rita J) whsemn J M Fields h809b Eldridge St
" Rita Mrs nurse Community Hosp r809b Eldridge St
" W E (Alma) genl mgr Peerless Florida Co Inc rTampa Fla
Westchester Laboratory (Wm B Weis) research eng 1511 Indian Rocks Rd (L)
Westcoast Custom Builders (Edw E Foster) 1398 Seabreeze St
Westcott Claude T (Clara S) h1916 Macomber Av ◎
" Lee G (Mary L) cook Carson Restr h506 6th Av NW (L)
" Loretta C (Wid Arth) h1027 Broadway (D) ◎
" Mary hsekpr 100 Swan Rd r100 Swan Rd
" Mary L Mrs ofc sec Wedig Ins Agcy r506 6th Av NW (L)
" Ralph M (Big Three Auto Parts) r3550 135th Pl
" Warren (Lorraine V) retd h1272 S Cherry Blossom Dr ◎
Westerback Sylvia M (Wid Matti N) nurse Morton Plant Hosp h1334 Friend St ◎
Westerfield Betty Mrs ofc sec Rutenberg Homes r774 Lantana
Westerholt V G retd h2668 E St Joseph Dr (D) Apt 2
Westerhouse Henry (Teckla) retd h12049 Murray Av (L) ◎
Westerman Orville K (Irene) winter res h119 Plumosa Dr (L) ◎
Westermann Rolf (Jutta) chef Baumgartner's h1101 Live Oak Ct ◎
Western Auto Associate Store Charles L Mac Wherter Mgr 461 Main St (D)
" Auto Associate Store (Arth C Felber) 701 Cleveland St
" Auto Associate Store (Eug V Poore) 670 Main St (SH)

WESTERN AUTO ASSOCIATE STORE NO 2 (Charles L And Christel E Stephens), Complete Lines Of Automotive Accessories And Parts, Household Appliances, Hardware, Television, Black And White And Color, Stereo, Radio, Sporting Goods, Sales, Service And Installation 1911 Drew St, Tel 446-6193

" Bar-B-Q Rev Otis C Green Mgr 1218 N Betty La
" Eleanor P Mrs h800 Wellington Dr ◎
" Florida Underwriting Corp J V Murphy Pres D V Murphy V-Pres Treas M Blay Sec Mrs M D Murphy Treas 505 S Paula Dr (D)
" Reserve Life Assurance Co W Scane Bowler Chairmn Bd Wm D Callaghan Pres ins 301 Pierce St Rm 403
" Union Telegraph Co Douglas Cole Agt 412 W Bay Dr (L)

WESTERN UNION TELEGRAPH CO, Hoke S Russell Mgr, 21 N Garden Av (33515), Tel 446-4045

" Union Telegraph Co Mrs Mildred E Overman Clk In Chge 100 Belleview Blvd (B)
" Union Telegraph Co Merwyn Hassel In Chge (br) 1679 Drew St
Westfall Albert (Helen) h608 South Gate Mobl Home Park
" Earl (Esther) retd h206 Alcove Trailer Park
" Judith tchr Clwtr Comprehen Jr Hi Sch r11458 117th Av N (L)
" Milton D (Shirley) h1331 Main St (D) Lot 66
" Ralph B (Marie E) h1705 Indian Rocks Rd (B) ◎
" Richd (Diana T) sls mgr Charlie Harris Pontiac h245 Bel- Forest Dr (BB) ◎
Westfehling Martin (Elsa E) retd h2634 Nagano Dr ◎
Westhead Alf (Sarah J) h1321 S Madison Av ◎
" Margt (Wid Harold) h6 Town & Ctry Mbl Hm Pk (L)
Westhydeman Evelyn M (Wid Wilbert A) maid Jack Tar Hotel h202 Ridge Haven Mobile Pk
Westland Jack h2000 E Bay Dr (L) Lot 14
Westley Harold J (Madonna N) h760 Main St (D) ◎
" Lois R nurse aide County Nursing Home rSt Petersburg Fla
Westman Harry J (Dorothy) retd h130 Bay Breeze Trailer Park
" Hilding (Anna S) retd h610 Gardenia St (B) ◎
Weston B Alton (Winifred M) controller Clwtr Fed Sav & Loan h3031 Glen Oak Av ◎
" Harry C retd r1380 10th St S (SH)
" Harry C Jr (Doris W) driver City Fuel Oil h1380 10th St S (SH)
" Joseph h249 Jasper St (L) Lot 272
" Mabel M (Wid G Louis) h1212 Reynolds Av ◎
" Robt studt r3031 Glen Oak Av
" Vernon C r1212 Reynolds Av
" Vida clk typ County Circuit Ct Clk rSt Petersburg Fla
Westphal Elmer L (Ada M) h1331 Main St (D) Lot 283
" Harold W (Bessie W) h980 Grovewood Dr (D) ◎
" Harvey (Kath) retd h146 Town & Ctry Mbl Hm Pk (L)
" Robt D (Mary C) phys Vets Admn h200 Oakwood Dr (L) ◎
Wetherbee Arth E h400 Glenneslane (D) Apt 105 ◎
" Ralph W (Beth M) retd h658 Jacaranda St (D) ◎

BOOG
CLEARWATER LUMBER, INC.
"QUALITY and SERVICE"
610 S. MYRTLE AVE. CLEARWATER TEL. 446-5931
(See Pages 23 and 54 Buyers' Guide)
BOOG

CLEARWATER SUN
PUBLISHED AFTERNOONS and SUNDAY MORNING
301 S. Myrtle Ave., Clearwater (See Page 62 Buyers' Guide) Phone 447-6431

Stewart Bonded Warehouse
AGENTS FOR ALLIED VAN LINES
ALLIED VAN LINES 1125 Eldridge Street *(See Page 61 Buyers' Guide)* Phone 442-5141

Wetherell Bruce B h1413 E Druid Rd
" Franklin (Gladys) retd h2000 E Bay Dr (L) Lot 76
" Gail Mrs slswn Baywood Furn Mart r1413 E Druid Rd
Wetherford Winnifred (Wid Jesse J) h405 N Osceola Av ◎
Wetherington Casey J (Minnie L) bldg contr 1511 Tangerine St h1511 Tangerine St ◎
" Donald D (Kathleen M) carp C J Wetherington Co h616 Lake Forest Rd ◎
" Haywood wldr Gulf Mach rTampa Fla
" J R (Imogene) carp J C Williams h1765 Ezelle Av (L) ◎
" Janice type City Purchase Dept r1511 Tangerine St
" Jimmy J carp r1511 Tangerine St
" Nelson A (Wilma H) pipe fitter h167 Ridge Rd NW (L)
" Tina L studt r167 Ridge Rd NW (L)
Wethy Basil F (Marvel D) h311 Twin D Trailer Pk
Wetmore Charles h2766 US Hwy 19 N Lot 36
" Charles T (Cora K) h920 4th Av NW (L) ◎
" Don slsmn Dandee Bakery
" Eug S retd h1185 Sedeeva St ◎
" Fred A (Jeannette K) whsemn County Bd Educ h1866 Overbrook Av ◎
" Jeanette K Mrs cafeteria wkr Dunedin Elem Sch r1866 Overbrook Dr
" Wm J trouble shooter Genl Tel r1866 Overbrook Av
Wetnight Harold (Kath) h980 7th St NW (L) Lot 65
Wett Patricia opr Perm-Town By Phillips r1712 Madrid Dr (L)
Wetteland Marion B (Wid Rolfe T) h2933 Los Gatos Dr (BB) ◎
Wetterstein Carl H (Lillian N) h1606 Arbor Dr ◎
" Wm V (Alice C) retd h1335 Fairfield Dr ◎
Wettlaufer Joan (Wid Ac) tchr Notre Dame High Sch h703 Woodland Dr (L) ◎
Wetzel Alta L (Wid Joseph W) r1680 Harvard St
" Landon slsmn Wayne Wetzel Mobile Homes r2416 Sumerlin
" Leo Mrs alterationswn John Baldwin Shops h1903 Rainbow Dr Apt 5
" Lewis H (Helen P) wood wkr Castlewood Corp h1233 Belleair Rd ◎
" Louis W (Norma L) retd h10777 124th Av N (L)
" Norma R ward clk Sun Coast Osteo Hosp r10777 124th Av N (L)
" Wayne L (Betty B) pres Wayne Wetzel Mobile Homes h1343 Whispering Pines Dr ◎

WETZEL WAYNE MOBILE HOMES INC, Wayne Wetzel Pres, Mobile Homes, Sales And Service 2436 Gulf-To-Bay Blvd (33515), Tels 442-2963 And 446-2786 (See Page 57 Buyers' Guide)

Wewe Harold retd h1331 Main St (D) Lot 402
" Howard retd h1331 Main St (D) Lot 408
Wexo Irene B Mrs ofc wkr Larry Dimmitt Inc r105 Lady Mary Dr N
" Sigurd (Irene B) h105 N Lady Mary Dr ◎
Wey Raymond W meat ctr Publix Super Mkt r110 Howard Dr
Weyant Arth (Ina E) supt Sun Oil h2174 Campus Dr ◎
" Lloyd studt r2174 Campus Dr
" Mary E acct clk Shearson Hammill & Co r2022 Summett Dr (D)
Weyer Nicholas J (Margt K) retd h320 N Duncan Av ◎
Weygandt Geo C (Alice P) retd h1567 Elizabeth La ◎
Weyhenmeyer W Howard (Harriet T) retd h950 Mandalay Av ◎
Weyler Richd E hBayview Gardens Apt 10a
Weyls Carl B (Beth A) retd hBayview Gardens Apt 5a
Weyrauch Jude A (Shirley J) (Mustang Inn Of America) h1466 S Hercules Av ◎
Whalen Fredk (Vivian F) (Edgewater Drive Motel) h1919 Edgewater Dr ◎
" Harriet C bkpr Ranch Mobile Co-Op Mobile Home h103 Flamingo Rd ◎
" Jack E (Alice) mgr United Mfg h1768 Bel Keene Dr ◎
" Richd J (Eva J) personnel dir Fla Health Agency h1809 Fox Cir ◎
" Robt A (Ruby E) cook Internatl Pancake Hse h1133a Eugenia St
" Terry L USMC r2030 Diplomat Dr
" Wm A (Dixie M) pres Fla Health Agcy h2030 Diplomat Dr ◎
Whaley Charles P (Inez E) retd h204 S Venus Av ◎
" Edw T (Margt H) retd h2924 Renatta Dr (BB) ◎
" Geo E retd h5860 150th Av N Lot 217
" Marjorie Mrs cafeteria mgr Largo Jr Hi Sch rSt Petersburg Fla
" Wm pntr r5860 150th Av N Lot 217
Whall Clifford S (Myrtle P) retd h100 Indian Rocks Rd (L) ◎
Whalley C Stewart retd hBayview Gardens Apt 1b
Whartenby Eldon S (Helen F) retd h1743 Carlisle St ◎
Wharton Ferne L Mrs h280 4th St NW (L) ◎
" Robly S retd h1457 Normandy Park Dr Apt 3f ◎
What (Mrs Mary E Southard) monthly publ 107 N Greenwood Av
What's What (Mrs Mary E Southard) monthly publ 107 N Greenwood Av
Whataburger Drive In No 22 (Marion L Large) restr 1703 S Missouri Av
Whatley Betty Mrs maid h2235 119th St N (L)
" Isabel D Mrs slswn Bar Sup & Gifts r11563 116th St N
" Laurie sls dept Maas Bros r11563 116th St N (L)
" W Gerald (Ruth W) carp City Bldg & Mtce Dept h3760 15th Ter SE (L) ◎
Wheatcroft Geo F (Margt E) h904 Mark Dr ◎
Wheate Gerald L (Gloria J) rtemn Coca Cola h3607 14th Av SE (L) ◎
" Marshall M (M Virginia) (Marty's Fixit Shop) h1632 S San Remo Av ◎
Wheatley Ella (Wid Herbert) r907 Golden Tringl Mbl MNR(L)
" Helen Mrs h980 7th St NW (L) Lot 18
" Mildred S (Wid Geo H) h234 Lakeside Park
" Minnie (Wid Harry) r702 Woodland Dr (L)
" Wilma Mrs hBayview Gardens Apt 3f
Wheaton Anna M Mrs h108 Keystone Trailer Pk (L)
" Charles (Patricia A) driver Sullivan & King r527 3d Av N (SH)
" Sidney D (Doris L) mtcemn Sky Harbor Trailer Park h701 Seneca St
" Theo W (Marian H) retd h202 Kakusha Mobl Pk
Wheel Bar The (Louis L Pope) tavern 1360 Cleveland St
Wheeler American (Lyle Wheeler) gas sta 1210 Seminole Blvd (L)
" Bertrum (Rose) carp h405½ 7th Av SW (L)
" C Leroy (Pearl) h212 Holiday Trailer Ranch
" Charles (Betty) h801 Golden Tringl Mbl MNR(L)
" Charles (Olive) rMease Manor
" Denzil (Leora) h161 Sunny Grove
" Diane clk r115 N Aurora Av
" Diane M studt r411 Bamboo La (L)
" Donald h136 Bay-Aristocrat
" Dorothy (Wid Howard G) h200 Bay Haven Ct Apt D
" Edw L (Teresa A) mgr Am Bakeries Surplus Store h870 6th Av NE (L) ◎
" Elliott H (Mary E) retd h568 Hillcrest Dr (L) ◎
" Elsie F (Wid Albert F) h1665 W Bay Dr (L)
" Eug L (Marie E) retd h3273 20th Av SW (L) ◎
" F A winter res h1783 El Trinidad Dr ◎
" F Gordon (Florence) winter res h151 21st Ter SE (L) ◎
" H Lesley (Eliz O) retd h16 N Comet Av ◎
" Harriet (Wid Geo R) h1221 Drew St Apt A9 ◎
" Henry W custdn St Patrick Sch h1486 Trotter Rd (L) ◎
" Homer G bkpr Capital Formation Counselors rPinellas Park Fla
" Hugh barber Johnny's Barber Shop rGulfport Fla
" J Midas bldg contr 1767 Farrell St h1767 Farrell St ◎
" James W (Lee) retd h1937 Lakewood Dr ◎
" John S (Gladie A) retd h1431 Douglas Dr ◎
" Judith H Mrs ofc sec Jack Veghte Ins Agcy r1513 W Virginia La
" Leroy whsemn Atlas Elec Supplies r607½ Bay Av
" Lyle D (Margt C) (Wheeler Am) h13 Pine Vista St (L)
" Madeline B Mrs ofc sec Crown & Mc Crillus r675 14th Av S (SH)
" Marion A (Wid G Warren) h19 Glendale St ◎
" Mildred (Wid Amos W) h15 Rainbow Ct (L)
" Miles T (Esther M) retd h1125 Sedeeva St ◎
" Nelson h249 Jasper St (L) Lot 286
" Raymond C (Dorothy E) retd h629 South Gate Mobl Home Park
" Robbie D (Judith H) sub sta opr Fla Pwr h1513 W Virginia La ◎
" Roy whsemn Atlas Elec Sup h439 3d St NW (L)
" S Adelaide Mrs h bldg 8 Fleetwood Manor Apts Apt 4
" Tanya J cash Eagle Army & Navy Stores rSeminole Fla
" Theresa A ofc sec Rodgers Rodgers & Cummings Inc r870 6th Av NE (L)
" Victor A (Eliz M) retd h248 Royal Palm Dr (L) ◎
" W Morgan (Mary L) h411 Bamboo La (L) ◎
" Wm C Jr (Jean A) acct County Bd Educ h115 N Aurora Av ◎
" Zadie A (Wid Ben F) retd h563 Trade Winds Dr (D) ◎
Wheelis Isaac J (Myrna L) plmb hlpr h421 4th St NW (L)
" Thos (Lena) retd h130 Patricia Av (D) Lot 64
Wheelock Charles P (Estelle) retd h1030 Lakeside Park
" John E (Ruth M) retd r1555 South Haven Dr
" Leroy E (Helen) h1555 South Haven Dr ◎

ALBERT P. ROGERS Inc.
REALTOR EXCHANGOR
MLS
HOMES
LOTS
RENTALS
APARTMENTS
RESIDENTIAL
BEACH PROPERTY
Business Opportunities
Office Phone 446-5091
Res. Phone 446-2924
1738 N. Fort Harrison Av.
(See Page 77 Buyers' Guide)

More goods are bought and sold through the Classified Business Lists of the Directory than by any other medium on earth.

Wm Henry Inc. *"The Suncoast's Quality Department Store"*
CENTRAL PLAZA
3100 1st AVE. S.
(See Page 34 Buyers' Guide)
PHONE 894-5131
ST. PETERSBURG

WALKER FORD CO.
FORD CAPITAL OF THE SUNCOAST
Ford Authorized Dealer New and Used Cars and Trucks
2045 U.S. HWY. 19 SOUTH, P.O. BOX 291, LARGO (33515)
TEL. 531-7761

Pelican Restaurant
AIR CONDITIONED
ON CLEARWATER BEACH
Fine Food — Excellent Service
Luncheon, Dinners, Cocktails, Liquor Store
"OPEN YEAR AROUND"
470-72 Mandalay Av. (Clearwater Beach, 33515)
(See Page 82 Buyers' Guide)
PHONE 442-3151

Wheelon Marshall A (Beatrice) pilot Aerosonics h1801 Rainbow Blvd ◎
Wheelus Bob (Sally) constn wkr h3351 Dryer Av (L)
Wheelwright Barton (Edith) winter res h501 Mandalay Av Apt H19
Whelan Edw A (Helen M) retd h1215 Taylor Av (D) ◎
" Francis J (Anna M) retd h1609 W Country La ◎
Whelchel Claude R (Margie F) assoc Edward's Waterfront Realty h459 Island Way ◎
" Robt (Gertrude K) retd h1120 Fairway Dr (D) ◎
Wheless Harvey H (Loraine) marketing specialist Honeywell h1514 W Oakadia Dr ◎
Whelpley Claribel H Mrs h2233 Dart Av (L)
" Florence (Wid Wm E) h1029 Oak St (D) ◎
Whetstone Geo M (Emma G) (Cedar Island Estate) h1742 Eagle's Nest Dr (B) ◎
Whiddett Mary A (Wid Geo) h1227 11th St NW (L) ◎
Whiddon Tommy H (Mart M) USCG h129 Regina Dr S (L) ◎
Whinnery Dorald W (Mary M) h707 Wood St (D) ◎
Whipple Helen (Wid John) hBayview Gardens Apt 63e
" Josephine B (Wid Harold H) ofc sec County Eng Dept h521 Palm Av
" Melva D Mrs nurse 430 Roanoke St (D) h430 Roanoke St (D)
" Ruth H (Wid John W) retd h1927 Sandra Dr ◎
" Virgie H (Wid Todd) h1812 N Ft Harrison Av ◎
" Wm B (Melva D) h430 Roanoke St (D) ◎
Whisenand Kenneth (Debbie) h2100 Nursery Rd Apt 15h ◎
Whisenant Gordon R (Maxine A) retd h419 Leeward Island ◎
Whisler See Also Whistler
" Dale (Dorothy S) retd h1743 Ashton Abbey Rd ◎
" Fern E studt r1341 Woodbine St
" Florence ofc sec Fla Health Agcy r1341 Woodbine St
" Joanne C studt r1341 Woodbine St
" John C (Florence E) dispr Genl Tel h1341 Woodbine St ◎
" Michl D studt r212 Live Oak La (L)
" Philip M (Geraldine G) dentist 508 W Bay Dr (L) h212 Live Oak La (L) ◎
" Ralph R (Evelyn C) retd h2381 Mangrum Dr (D) ◎
" Warren studt r1341 Woodbine St
Whisnant Geo E (Florence E) retd h1761 Penny La ◎
Whispering Pines Motel (Frank L Haasl) 672 N Clearwater-Largo Rd (L)
" Pines Trailer Court (Gordon W Goodman) 701 8th Av NW (L)
Whissen Geo (Barbara) retd h105 Bay-Aristocrat
Whistler See Also Wisler
" Annabelle (Wid S Arth) h1031 Commodore St Apt F
Whit's Barber Shop (James Whitter) 11 S Washington Av
Whitacre See Also Whitaker Whiteacre And Whittaker
" Emerson L (Anne R) prntr Clwtr Sun h1315 Keene Rd ◎
" John B (Mary M) retd h2112 Harbor View Dr (D) ◎
" Mary B (Wid Ernest E) retd h1320 Whitacre Dr ◎
Whitaker Ada B Mrs (Ada's Hair Styling) r1784 Douglas (CLWTR)
" Albert W Jr (Sevada H) retd h317 Orangewood La (L) ◎
" Dora E (Wid Riley) h1620 Ewing Av ◎
" Dorothy (Wid Francis S) h123 Parkwood Estates
" Dorothy E Mrs nurse Morton F Plant Hosp h1256½ Bay Av
" Dwight A retd h223 Monroe St (D) ◎
" Edwin S (Charlotte M) eng dept Honeywell h2132 S University Dr ◎
" Esma G (Wid T J) h409 Jasmine Way ◎
" Furman C (Georgia) v-pres R J Clark Equip rTampa Fla
" Glen T (Ada B) (Cast Net King) h1784 Douglas Av ◎
" Harry D (Anna E) retd h811 N Belcher Rd ◎
" Harry S (G Fay) mech Stone Buick h1721 Thomas Dr ◎
" Hilotha (Marie H) constn wkr h465 N Oak Av (SH)
" Irene D (Wid Robt L) h100 Bluff View Dr (BB) Apt 302b ◎
" James W (Viola I) lab Atech Inc Of Fla h752 Wilkie St (D) ◎
" John S (Lena) supvr Flournoy Elec rSt Petersburg Fla
" Leonard (Alta) retd h325 Embassy Mobile Home Park
" Nora (Wid Archie) retd h605 Michigan Blvd (D) Lot 20
" Raymond B (Myrtle C) retd h1607 Palmwood Dr ◎
" Ruth S retd r1607 Palmwood Dr
" Walter W (Vallie K) h1280 E Idlewild Dr ◎
Whitbeck Earl T (Mildred L) retd h97 Patricia Av (D) ◎
" Jane L r1755 Fulton Av
Whitcher Donald O (Yolanda M) hd custdn Ponce De Leon Sch h1407 Carlos Av ◎
" Donald O Jr studt r1407 Carlos Av
" Joseph studt r1407 Carlos Av
" Ralph E (Christie) retd h2275 Edythe Dr (D) ◎
Whitcomb Augusta (Wid Harry) retd h13712 66th St N ◎

WHITCOMB
" Barbara M Mrs assoc Smoyer & Hardin Inc r437 Midway Island (IE)
" Beatrice physical therapist Lincourt Med Center h31 Island Way Apt 801 ◎
" Building 421½ Cleveland St
" Morris H (Barbara M) pres Barmor Printing h437 Midway Island ◎
" Nancy L nurse Clwtr Community Hosp r1506 Seabreeze St
" Ronald (Regina H) prntr Cypress Press h1098 Phyllis Av (L) ◎
" Y R (Pauline) slsmn Erwin Sup h1506 Seabreeze St ◎
White See Also Whyte
" A W Jr (Fern A) agt Metz Real Est & Ins h1452 Lemon St ◎
" Agnes C (Wid Thos C) h2125 Victoria Dr ◎
" Al W carp Natl Biff Burger Sys r10166 118th Av N (L)
" Alec (Lucy M) sec-dir First Fed Sav & Loan Assn Of L hOld Keene Rd (L) ◎
" Alf (Elsie B) retd h1020 San Salvador Dr (D) ◎
" Alf W (Cath) slsmn Electrolux Vacuum Clns h2517 Gary Cir (D)
" Allen T (Mary F) retd h1401 3d St N (SH) ◎
" Annie (Noba S) retd h120 N Lady Mary Dr ◎
" Annie L folder Clwtr Lndry rBx 502 County Rd Rt 2
" Arth r1331 Main St (D) Lot 164
" & Associates (Joseph J White) ins consultant 517 S Paula Dr (D)
" Augustine W Jr (Fern F) assoc Metz Real Est & Ins r300 S Saturn Av
" Barbara A Mrs ofc sec Missouri Av Bapt Ch r2062 Temple Ter
" Bert F (Pearl L) retd h869 6th Av NE (L) ◎
" Beverly L studt r1597 Havana Dr
" Burnice Mrs maid h12070 134th Pl N (L) ◎
" Carl (Helen) retd h130 Patricia Av (D) Lot 72
" Carol studt r1010 Lakeside Dr (L)
" Carol counterwn China Boy Clns rSt Petersburg Fla
" Carol A aide Highland Pines Nursing Home r2101 De Ville Dr N (L)
" Cath Mrs slswn Electrolux r2517 Gary Cir (D)
" Cath J (Wid Joseph) h323 N Jupiter Av ◎
" Charles H (Embelle W) carrier St Pete Times h1472 Pine St ◎
" Chester B (Clearwater Coins & Stamps) h505 N Highland Av
" Clarence I (Gladys M) retd h2142 N Indian Av (L) ◎
" Clifford J (Anna E) retd h2896 Webley Dr (L) ◎
" Clyde E (Lavonne) slsmn Ross Alexander & Co h2010 Magnolia Dr ◎
" Dan A studt r1956 Carlos Av
" Dan V (Nancy L) retd h35c Lamp Liter Mobile Ct (L)
" David E Jr (Patricia G) dept mgr Honeywell h2137 Beecher Rd ◎
" David E III studt r2137 Beecher Rd
" Dean E (Janet D) installer L C Cassidy & Sons h1468 E Druid Rd
" Delbert B (Eva) retd h617 South Gate Mobl Home Park
" Dewey E (Mary E) retd h490 Island Way ◎
" Docha B (Wid Thos) h175 S Seminole Blvd (L)
" Donald L (Nettie A) net mkr 1121½ Bass Blvd (D) h1121½ Bass Blvd (D)
" Donald L lab Marolf Hygienic Equip r1411 Douglas Dr
" Doris Mrs ofc sec White & Assocs r2628 St Joseph Dr
" Dorothy J (Wid G A) h1970 Oak St ◎
" Doyle W (Lillian) (Embassy Mobile Home Pk) h2096 US Hwy 19 S
" Durward D (Viola V) slsmn Jewel Tea h1564 Sherwood St ◎
" E B h31 Island Way Apt 401 ◎
" E R Mrs retd h2 Causeway Blvd (D) Apt 101 ◎
" Earl E (Bernadette) retd h615 12th St NW (L) ◎
" Earl W auto equip opr iv County Hwy Dept rPinellas Park Fla
" Edith B (Wid Malcolm R) h304 Ocala Rd (B) ◎
" Edith H (Wid Walter R) h622 Fairmont St ◎
" Edmond hGreenwood Apartments Apt 4
" Edmund Jr (Rose E) hlpr Kapok Tree Inn h1303 Pennsylvania Av
" Edna E (Wid Cecil) h424 Skinner Blvd (D) Apt 3
" Elaine R nurse 2292 Capri Dr h2292 Capri Dr ◎
" Eliz (Wid Henry M) h503 N Garden Av
" Ellis C driver Sullivan & Ling rCounty Rd 102
" Elsie (Wid Benj) h1414 Franklin St ◎
" Erna G (Wid Clyde) h123 S Haines Rd Lot 117
" Essie M Mrs maid hGreenwood Apartments Apt 3
" Ethel Mrs h132 Sunny Grove
" F S Fitzroy (Margt M) retd h2051 Woodward Av (D) ◎
" Fannie N Mrs maid r13686 120th La N (L)

READY MIX CONCRETE
MASONRY SUPPLIES
PLASTER SUPPLIES
1600 N. Hercules Ave., Clearwater
CROOKER BUILDERS SUPPLY CO.
(See Page 24 Buyers' Guide)
CONCRETE BLOCKS
SAND and ROCK
CONCRETE SPECIALTIES
Phone 446-4027

VINDER, INC. - Realtor
HARBOR BLUFFS BRANCH
260 N. INDIAN ROCKS RD.
LARGO, FLORIDA 33540
TELEPHONE 584-2117
PHONE 442-4186
1279 CLEVELAND STREET
CLEARWATER, FLORIDA 33515
(See Page 74 Buyers' Guide)
DUNEDIN BRANCH
1301 BAYSHORE BOULEVARD
DUNEDIN, FLORIDA 33528
TELEPHONE 733-3134
MLS

WHITE
" Fay T (Lorena S) retd h1040 Main St (D) Lot 35
" Fern E Mrs ofc sec Phillips Mc Farland Gould & Korones
" Florence F (Wid Philip) h1009½ W Michigan Dr (D)
" Florence R Mrs r215 S Ft Harrison Av
" Floyd (Martha) atndt Shell Sta h1807 Sylvan Dr
" Frank studt r1673 Harvard St
" Frank B (Helen M) real est 1956 Carlos Av h1956 Carlos Av ◎
" Frank H asst County Pub Defender rSt Petersburg Fla
" Fred D (Mabel R) retd h1143 Sedeeva St ◎
" Freddie L emp Genl Tel r411 Jackson St (D)
" Fredk (Lillian) retd h529 East Lake Dr (L) ◎
" Freida h448 Boulevard Trailer Park
" Genevieve E (Wid T Leo E) h1404 Kennywood Dr (L) ◎
" Geo (Lena) retd h2000 E Bay Dr (L) Lot 9
" Geo r806 Palm Bluff St
" Geo (Bernice W) cement fnshr h1055 Douglas Av (D) ◎
" Geo studt h1917 Glen Echo Rd
" Geo A cabt mkr Largo Kitchens Inc rRt 2 Box 504
" George W (Avis C) retd h1111 S Keystone Dr ◎
" Gerald L (Irene M) serv mgr Charlie Harris Pontiac h1673 Harvard St ◎
" Gilbert H (Glenna S) retd h1506 S Evergreen Av ◎
" Glady S (Wid M Arth) r123 W Grapefruit Cir
" Gordon T (Jean T) sls mgr Lokey Mtrs h408 Patricia Av ◎
" Grace R (Wid Eldred) retd r14480 120th Av N (L)
" Gracie maid r910 Beckett St
" Guy H (Margt V) (White's Sunoco Serv) h4545 Harbor Hills Dr (L) ◎
" Harold slsmn Sunbeam Bakeries rSt Petersburg Fla
" Harold retd hDonegan Rd Rt 2 (L) Lot 3
" Harold (Lilda) h100 Honeyvine Mobile Home Pk
" Harvey L slsmn h1079 7th Av NE (L) ◎
" Hazel N Mrs rMease Manor
" Hedwig A (Wid Roby D) h651 Bay Esplanade Apt 1
" Henry cook Pirates Table h807 S Ft Harrison Av
" Henry W (Mary A) slsmn Construction Components h3175 San Mateo St ◎
" Herbert S (Florence M) retd h201 Bay-Aristocrat
" Hezzie J (Della E) retd h2222 Lagoon Dr (D) ◎

WHITE HOUSE NURSING HOME INC, John C Emanuel Pres-Admn, Designed To Reproduce The Home Atmosphere, 24 Hour Nursing Care, Planned Diets And Activities, Physical Therapy And Other Treatments. Carpeted Lounge With Color TV, Patients Garden, Visit Anytime 1250 S Fort Harrison Av (33517), Tel 442-2109

" Hubert D (Laura E) retd h31 Island Way Apt 1202 ◎
" Isaacs J (Betty D) eng h1597 Havana Dr ◎
" Isabelle E Mrs retd h219 N Jefferson Av
" J B (Lovie S) mech City Garage h1611 Illinois St ◎
" J Wadsworth (Priscilla) retd h3463 Harbor Lake Dr (L) ◎
" Jack F Jr (Carolyn R) (White Phipps Linn Furnell & Mahorner) h1537 Drew St ◎
" Jacqueline maid h702 Maple St
" James D (Jeannette M) h1270 Adams Av ◎
" James E (Cath) adj State Farm Mut Ins h1591 Faulds Rd S ◎
" James E (Ada B) h552 Richmond St (D) ◎
" Jenine L slswn Penney's r1468 E Druid Rd
" Jessie M Mrs maid h11916 133d Av N (L) Apt 9
" John mgr Gulf Coast Farm Stores rIndian Rocks Bch Fla
" John C nurse Morton Plans Hosp h1510 Carmel Av ◎
" John C (Irmel V) h104 New York Av (D) ◎
" John M (Ann H) mgr Thom Mc An Shoes No 1333 h1325 S Hillcrest Av
" Joseph (Stephine W) retd h686 Druid Park Dr ◎
" Joseph E (Mary C) (Carpet Fair) h15401 Darien Way ◎
" Joseph J (Doris) (White & Assocs) h2628 W St Joseph Dr (D)
" Judy K aide Highland Pines Nursing Home r2101 De Ville Dr N (L)
" Judy L studt r1564 Sherwood St
" Laurie Mrs mus dir Skycrest United Meth Ch rTampa Fla
" Leila R dept mgr Frank's Dept Store r902 Plaza St
" Lillian (Wid Henry M) h1385 Drew St Apt 2 ◎
" Lovie C folder Clwtr Lndry r1611 Illinois Rd
" M L h1565 Alexander Rd (B)
" Manley N (Jennie C) h111 New Ranch Trailer Pk
" Margt E tchr North Ward Elem Sch h902 Plaza St ◎
" Margt E (Wid Charles E) h812 Moss Av ◎

WHITE
" Margt K smstrs Margie's Drapery Shop r1586 Jasmine Way
" Margt M Mrs sls dept Maas Bros r2051 Woodward Av (D)
" Marie h224 Joyland Trailer Park
" Martha H (Wid Ralph R) h1196 Norwood Av ◎
" Martin U (Anna J) h1798 Suffolk Dr ◎
" Mary C (Wid Jack F) h416 Drew St ◎
" Mary E clk J M Fields r1509 Valencia St
" Miriam Mrs slswn Rutland's h480 Plaza Dr (D) ◎
" Nazarene A Mrs h411 Jackson St (D)
" Nellie A (Wid Marshall) waitress Hearts Desire Restr h63 Nicholas Dr (D) ◎
" Nettie M (Wid David J) h234½ Main St (D)
" Noel (Almie J) hd doormn Mandalay Apts h1825 Welland Dr (L) ◎
" Norma (Wid Charles) ofc wkr Thermal Insulation h606 1st Av NE (L) ◎
" Norman beverage mgr Chantell Inn rNew Pt Rickey Fla
" Olwen F (Wid Clinton) r1616 Young Av
" Oren (Gertrude) retd h284 Sunny Grove
" Orthello A (Wid Joseph M) h1410 Admiral Woodson La ◎
" Patk M (Norine H) tech Honeywell h1728 El Trinidad Dr
" Paul W (Amanda) mgr Jet Oil rPinellas Park Fla
" Pearlie M Mrs maid hGreenwood Apartments Apt 4
" Perry F Jr (Ann B) h765 Pinewood Dr (D) ◎
" Phillip R (Eleanor P) mach opr Tmc Corp h5795 Crestmont Av ◎
" Phipps Linn Furnell & Mahorner (J F White Jr B K Phipps David Linn T A Furnell And J G Mahorner) lwyrs 322 S Osceola Av
" Ralph H (Margt R) pres Mary Carter Paint h445 Park Av (B) ◎
" Raymond retd h2021 Australia Way W Apt 67 ◎
" Richd (Judith) dept mgr Maas Bros r8338 75th Av N (L)
" Robt E (Dora D) retd h2101 De Ville Dr N (L)
" Robt M (Therese M) slsmn Geo Nipper Appls h1509 Valencia St ◎
" Robt R (Janet B) slsmn Modern Lighting h2298 Clairborne Dr ◎
" Robt S h215 Holiday Harbor Mobile Ct
" Rodney D (Janie L) studt h345 Acropolis Dr (D)
" Roger J (Barbara A) tech Honeywell h2062 Temple Ter ◎

WHITE ROGER S (Mary L), Administrator Morton F Plant Hospital 323 Jeffords St (33516), Tel 446-7111, R323 Jeffords St, Tel 446-7111

" Roland C (Arlene I) (Automatic Prescision) h14480 120th Av N (L) ◎
" Rosemary R (Wid Clyde V) slswn Dunedin Book Store (D) h1238 Brookside Dr ◎
" Roy (Eliz C) retd h2440 W Bay Dr (L) ◎
" Rubbie L (Johnnie M) h1621 N Washington Av ◎
" Russel F (Esther) handymn h211 Tralee St (L) ◎
" Russell R retd r2298 Clairborne Dr
" Sewing Center (Jim D Anderson) sls & serv 1756 N Missouri Av (L)
" Sherry studt r1564 Sherwood St
" Stanley (Edith) h1092 Keene Rd (L) ◎
" Stanley E (Helen) retd h917 Sou Comfort Mobile Vil
" Superior Engine Division White Motor Corp J A Robbins Rep engines diesel 617a Cleveland St Rm 24
" Susan studt r4545 Harbor Hills Dr (L)
" Thelma E (Wid Dewey G) bkpr Tack & Warren h2433 Havana Dr
" Tony (Gussie L) ydmn h411 Palmetto St (D) ◎
" Vivian B (Wid Joseph A) h1630 Bay Shore Blvd (D) ◎
" Walter (Jean) retd h310 Far Horizons Mobl Home Pk
" Walter J (Dorothy H) retd hBayview Gardens Apt 30b
" Warren (Cloreda M) retd h1331 Buckingham Dr ◎
" Wesley custdn Dunedin Sr Hi Sch rPalm Harbor Fla
" William (Monica M) (Bill's Barber Shop) rNew Port Richey Fla
" Wm G (Mary C) retd h946 Narcissus Av ◎
" Wm H slsmn Lake Haven Mobile Sls h1331 Main St (D) Lot 164
" Wm H (Onnie J) elec eng Honeywell h705 Shady La ◎
" Wm N (Caroline M) h201 Florida Av (D) ◎
" Wm T (Gladys M) retd h1376 S Washington Av ◎
White's Sunoco Service (Guy White) 12199 Indian Rocks Rd (L)
Whiteacre See Also Whitacre Whitaker And Whittaker
" Robt (Grace) retd h363 Foster La (B) ◎
" Vernon J (Bernice) retd h329 15th Av SW (L) ◎
" Wm G (Eliz F) retd h1552 Valencia St ◎

ELI WITT CIGAR DIVISION, HAVATAMPA CIGAR CORP.
Wholesale
Tobaccos
Drugs
Sundries
Paper Products
Vending Machines
Phone 446-5041
835 CLEVELAND ST. COR. PROSPECT AV.
(See Page 93 Buyers' Guide)

More goods are bought and sold through the Classified Business Lists of the Directory than by any other medium on earth.

WEST COAST TITLE CO.
ABSTRACTS OF TITLE — TITLE INSURANCE
932 W. Bay Drive, Largo, Florida
(See Page 92 Buyers' Guide)
Phone 584-3406

SWEAT'S FLOWER SHOP

SOMETHING WONDERFUL HAPPENS, WHEN YOU SEND FLOWERS BY WIRE

Established 1925

"Flowers Telegraphed Everywhere"

Phone 442-2177

1200 S. FORT HARRISON AVE., CLEARWATER, FLA.

(See Page 43 Buyers' Guide)

Seaspire RESTAURANT

217 Windward Passage, (I.E.) Clearwater (33515)

Dining Over The Bay With A View of The Gulf

(See Page 83 Buyers' Guide)

442-7274

Whited Arth h842 Milwaukee Av (D) Apt 6
" Brenda Leigh opr Angela Beauty Salon rSeminole Fla
Whitefield See Also Whitfield
" Cecil (Alamanda Apts) h206 Pennsylvania Av ◎
" Cecil Jr driver Yellow Cab r206 Pennsylvania Av
Whiteford Saml K (Jean S) (Beach Clns & Lndry) h399c Mandalay Av
Whitehall Apartments Mrs Martha Marshall Mgr 231 N Indian Rocks Rd (BB)
Whitehead Charles H B (Dorothy B) mech City Fire Dept h2103 Cunningham Dr ◎
" David M (Sophia M) agt Fla Health Agcy h1373 Mary L Rd ◎
" Geo F retd h880 Mandalay Av Apt 1001
" Harry E (Ethel E) winter res h2370 Demaret Dr (D) ◎
" Hazel M Mrs clk Dunedin Natl Bank h1086 Conant Av (SH) ◎
" Henry Jr (Betty F) lab h1582 Ewing Av
" Hulan E (Lucinda C) management consultant (Tampa Fla) h1142 Taylor Av (D) ◎
" J Paul winter res h1033 Greenway Av (D) ◎
" Janie T (Wid James G) h404 Woodrow Av NW (L) ◎
" John F (Rosella H) grover owner h2198 Allard Dr ◎
" Kath Mrs rMease Manor
" Lucinda C Mrs tchr Dunedin Sr Hi Sch r1142 Taylor Av (D)
" Mary B Mrs tchr Safety Harbor Elem Sch h325 Washington Dr (SH) ◎
" Mary E Mrs dep County Supvr Of Elections r228 Grove Cir S
" Robt G (Mary E) clk City Of Clwtr h228 S Grove Cir (D) ◎
Whitehorn Carl D h360 Palm Island NE ◎
Whitehouse See Also Whitehurst
" Apartments (Earl W Whitehouse) 709 N Ft Harrison Av
" Earl W (Mae L) (Whitehouse Apts) h709 N Ft Harrison Av Apt 13 ◎
" Frances bkpr H P Hood & Sons h523 Rogers St
" Frank H (Audra S) h219 Midway Island ◎
" Malcolm E (Simone E) driver City Sanitation Div h810 N Ft Harrison Av Apt 1 ◎
" Richd N (Nancy C) (Schamehorn Apts) h1011 Turner St ◎
" Robt h1122 Eugenia St
Whitehurst Barry D USN r1327 S Michigan Av
" Bessie A (Wid David B) hBayview Gardens Apt 2c
" Calvert C retd h513 A Street ◎
" Donald R (Jean V) (Keating & Whitehurst & Assoc) h1351 Yulee Dr ◎
" Edw R (Margt J) retd h1009 Woodside Dr ◎
" Fred H r114 Emerald La (L)
" John studt r1009 Woodside Dr
" John C (Dorothy J) servmn Gulf Mach h1327 S Michigan Av ◎
" Kristin M studt r1009 Woodside Dr
" Leon Jr (Carol E) (Tench & Whitehurst) h900 N Betty La ◎
" Leon S studt r900 N Betty La
" Robt J (Susan A) surveyor Keating & Whitehurst h927 Cedarwood Dr (D) ◎
" Steph L (Gladys A) eng H P Hood & Sons h1008 Highland Av (D) ◎
" Steve W (Carol J) patrolmn D Police Dept h1824 Douglas Av (D) ◎
Whiteman See Also Wightman
" Oscar J (M Norene) uphol County Bd Of Educ h125 Joyland Trailer Park
Whitenack A M Antiques (S Earl & Mrs Alice M Whitenack) 136 4th Av N (SH)
" Alice M Mrs (A M Whitenack Antiques) r136 4th Av N (SH)
" S Earl (Alice M) (A M Whitenack Antiques) h136 4th Av N (SH) ◎
Whitesel Donald L (Patty S) coordinator Daniels Outdoor Adv h14981 Newport Rd ◎
Whitesell Gladys N (Wid Henry C) h12051 Walsingham Rd (L) ◎
" Hoke S (Martha) h625 Hillcrest Mobl Home Park
" Nelson A (Pip K) boat bldr h12053 Walsingham Rd (L) ◎
Whiteside Amy Mrs retd h620 Douglas Av (D) ◎
" Betty Mrs emp Genl Elec h504 Braginton St
" Herbert (Emma L) marine constn h1519 S Madison Av
" Mabelle B (Wid P J) retd h607 Hillcrest Mobl Home Park
Whitfield See Also Whitefield
" Agnes bkpr Mc Gee Elec h803 Pennsylvania Av ◎
" Albert jan City Pks & Recreation r705 Railroad Av
" Albert hlpr Clwtr Tile r1047 Madison Av
" Charlie A electn Mc Gee Elec rRt 2 Box 442
" Eves E rMease Manor
" Hampton B (Stella) retd h1585 Ewing Av ◎

WHITFIELD
" Harry (Agnes B) winter res h13650 66th St N ◎
" Nina L supvr Clwtr Lndry r803 Pennsylvania Av
" Wm R (Esther M) retd h2019 Jefferson Av (D) ◎
Whitford John R h2162 Paddock Cir (D) ◎
Whitham Benj (Alma E) retd h1740 Townsend St ◎
" Clifford (Janet D) h200 S Cirus Av ◎
" Roy L (Alice L) dispr Belleair Police Dept h300 2d Av SW (L) ◎
Whiting Barbara Mrs maid h600 E Street Apt 2
" David lab Raynor Co rGeorgia La (L)
" Edward E (Ruby M) retd h235 5th Av N (SH)
" Freddie M (Wid Jack) maid h1369 Ulmerton Rd (L) ◎
" Harold N (Sarah E) retd h1331 Main St (D) Lot 60
" Harvey A h465 Wood St (D) ◎
" Jack Jr driver Bell Sod Co rGreenwood St
" James S (Mary E) dist mgr Singer Co h310 15th Av SW (L) ◎
" Jessie M Mrs kitchen hlpr i County Nursing Home r11916 133d Av (L) Apt 11
" Martha Mrs h1151½ Russell St
" Naomi with Job Corps rRear 1369 Ulmerton Rd (L)
" Richd L (Cherie) USMC h1745 Overbrook Av
" Richard L (Hila K) meat mgr Publix Super Mkt h110 Howard Dr NW (L) ◎
" Ruth maid rRear 1369 Ulmerton Rd (L)
" Stuart W (Gloria C) h900 Mark Dr ◎
" Ulysses C (Maggie L) driver Bell Sod h912 N Myrtle Av
Whitley Diane tchr The Little Buckaroo r1620 Braund Av
" Thos R (Julia R) mtcemn Sperry Microwave h1620 Braund Av ◎
Whitlock Jim radio eng Pinellas Internatl Airport h15619 Darien Way ◎
" John retd h2790 US Hwy 19 N Lot 63
" Maude D (Wid Philip) h318 N Prescott Av ◎
" T Richd USN r318 N Prescott Av
Whitlow Walter F (Belva G) retd h1433 S Belcher Rd Apt 7a ◎
Whitman Ann D (Wid Charles C) ofc sec Frank F Oset h2375 Anna Av ◎
" Cath retd h123 S Haines Rd Lot 113
" Geo retd h129 Bay Breeze Trailer Park
" Harry D (Leona A) retd h1926 Barbara Av ◎
" James USA r12329 114th St N (L)
" James A (Mary A) dir 1st Natl Bk Of Belleair Bluffs h603 Ponce De Leon Blvd ◎
" Larry studt r12329 114th St N (L)
" Loretta Mrs waitress Eckerd's Drug h310 10th Av N (SH)
" Nikki A studt r2375 Anna Av
" Robt A (Winona A) countermn Fla Council For The Blind h205 David Av ◎
" Roy (Ruth) (Largo Shoe Repair) h12329 114th St N (L) ◎
Whitmer Willard C (Ruth B) retd h2170 Nolan Dr (L) ◎
Whitmeyer Marion (Wid Foster) r2549 Tropic Hills Dr
Whitmon Stella W Mrs tchr Clwtr Hi Sch h913 Normandy Rd ◎
Whitmore Geo W (Florence M) retd h630 Mc Crillus Rd (L) ◎
" Hugh (Velma) retd h2790 US Hwy 19 N Lot 20
" Luther F (Lotta M) h1716 Suffolk Dr ◎
" Lyle S (Wrenolen W) acct Honeywell h2246 Hennesen Dr ◎
Whitmyer Frank C (Florence A) retd h1620 Whitewood Dr ◎
Whitney Arth L (Bernice M) supt City Utilities Serv Dept h211 S Arcturas Av ◎
" Austin W (Emma C) (Fun 'n' Sun Motel) h756 Eldorado Av ◎
" Bernice D opr Candlelight Hair Drsrs r211 S Arcturas Av
" Charles E (Hazel M) retd h2251 Morningside Dr ◎
" Clinton (Della) retd h361 Bay-Aristocrat
" Donald P (Linda M) sec-treas Carpet Mart Of Clwtr h3241 San Bernadino St ◎
" Dwight (Blanche) retd h130 Patricia Av (D) Lot 8
" Florence N (Wid Allen B) h1720 Laurie La (B) ◎
" Genevieve S Mrs clk ii County Acctg Dept rPinellas Park Fla
" Grace (Wid Edw T) h375 Foster La (B) ◎
" Harry G (Gloria S) supt Dial Finance h2200 Morningside Dr (SH)
" Harry L (Vera E) hBayview Gardens Apt 1d
" Herbert (Mary J) studt h1338 S Washington Av
" Horace W r1720 Laurie La (B)
" Irving F (Ruth J) retd h627 Embassy Mobile Home Park
" James A (Sophia M) bldr James Whitney h1726 Emerald Dr ◎
" Joseph A (Dorothy P) v-pres Carpet Mart Of Clwtr
" Judith A Mrs slswn Peltz Famous Brand Shoes h1101 Drew St
" Lawrence T (Betty S) sls mgr Wtvt Telev h1021 Brookside Dr ◎
" Leon E (Bessie M) retd h230 Lakeside Park
" Linda M Mrs pres Carpet Mart Of Clwtr r3241 San Bernadino St

WHO SELLS IT?

IS ANSWERED BY THE CLASSIFIED BUSINESS LISTS IN THIS DIRECTORY

WM. D. NEALE, PRES.

REALTORS

PHONE 584-8669

belleair REALTY Inc

EDW. A. PARKER, SEC.

2811 West Bay Drive
Belleair Bluffs
Fla., 33540

(See Page 75 Buyers' Guide)

MLS

Clearwater Concrete Industries, Inc.
Radio Dispatched Equipment - Fast Efficient Service
CONCRETE PRODUCTS: **Tels. 446-6086 - 446-6087**
READY-MIX CONCRETE: **Tels. 446-3110 - 442-7495**
1700 N. Hercules Av., P.O. Box 749 (33515) *(See Page 23 Buyers' Guide)* **Tel. 446-6526**

WHITNEY
" Margt E (Wid Raymond E) retd h15316 Avalon Av ◎
" Marguerite Mrs h812 8th Av NW (L) Lot 22
" Mary B Mrs h2665 Gulf-To-Bay Blvd Apt D6 ◎
" Mary J ofc sec Wolfe Bonner & Hogan r1338 S Washington Av
" Nikki W Mrs social wkr State Dept Pub Welfare r237 Anna Av

WHITNEY REALTY (Emma C Whitney), Realtor, Specializing In Homes Businesses, Motels, Using Fast, Electronic Computerized Service 35 Causeway Blvd (CB; 33515), Tels 444-8511, Res 442-5610 (See Page 81 Buyers' Guide)

" Ursula E (Wid Bert) h1909 Whitney Rd
" Wendy J r3105 Roberta St (L)
" Wm (Grace) retd h227 Far Horizons Mobl Home Pk
" Wm N (Anne S) h4035 Harbor Hills Dr (L) ◎
" Wm O (Ruth L) h969 Lake Dr (D) ◎
" Wm W (Virgina P) studt r3105 Roberta St (L)
" Winthrop B (Dorothy G) retd h878 Lantana Av (CB) ◎
Whitsell Lyman winter res h49 Trailer City
Whitson Ada P (Wid Wm W) h804 Lotus Path ◎
" Audrey L Mrs ofc sec St Pete Jr College r1417 Turner St
" Edith A (Wid J Edmund) retd r1566 Ridgewood St
" Edmund S assoc Baker Whitson & Stewart r1566 Ridgewood St
" Edmund S Jr (Baker Whitson & Stewart) h1566 Ridgewood St ◎
" Lowrey studt r1566 Ridgewood St
" Nancy L ofc sec First Fed Sav & Ln Assn h1417 Turner St ◎
" Wm W Jr USN r804 Lotus Path
Whitt Jack H (Doris A) slsmn Continental Bakery h2760 Shaddock Dr ◎
Whittaker See Also Whitacre Whitaker And Whiteacre
" Clarence H (Nellie) retd h557 Boulevard Trailer Park
" Harry repr Clwtr Cycle Center rTarpon Springs Fla
" Nora r2057 Edgewater Dr
Whittard Thos R (Rose) retd h1241 Grenada Av ◎
Whittemore Lester C (Dorothy E) retd h239 Monroe St (D) ◎
Whitten C Randolph stock mgr Woolworth's r1016 Washington Av SW (L)
" Cath R Mrs ward clk Morton F Plant Hosp h1016 Washington Av SW (L) ◎
" Edw retd h605 Michigan Blvd (D) Lot 26
" Harold D (Carol K) mgr Ranch House Restr h122 4th Av NW (L)
" Henry J (Emily C) USAF h25 Pinewood Av ◎
" Pearl (Wid Brewer N) h16 Silvercrest Trailr Pk (L)
" Rhoda M Mrs sec-treas M&W Serv Mart r104 S Orion Av
" Robt C (Rhoda M) pres M&W Serv Mart h104 S Orion Av ◎
" Sharon K r1016 Washington Av SW (L)
Whitter Curtean G Mrs clk City Police Dept r1724 Harbor Dr
" Geo C (Laura M) grove wkr h1250 Cedar St N (SH) ◎
" James (Whit's Barber Shop) r1410 Harbor Dr
Whittier Edwin J (Eleanor L) retd h804 Woodley Rd ◎
Whitting Jack r1128 Carlton St
Whittington Bernard A (Mildred M) h338 14th Av SW (L) ◎
" Betty E (Wid Henry) h708 Shady La ◎
" Harold R (Harriet L) h559 Boulevard Trailer Park
" Herbert M Jr r1104 Commodore St
" Mary Ann studt r708 Shady La
" Richd A r338 14th Av SW (L)
" Wm (Darlene) mgr Sgtar Serv Sta h447 Douglas Av (D)
Whittle Beatrice A Mrs retd h1955 Alton Dr ◎
" Betty F Mrs recpt Little Veterinary Hosp rTreasure Island Fla
" Floyd retd r531 S Greenwood Av
" James R Jr (Janice H) driver h408 Vine Av ◎
" Jeter E (Margt E) lawn serv h12664 Hibiscus Rd (L) ◎
" Kath Mrs emp Kurk Chek h912½ Pine St
" Margt E Mrs waitress Bridge's Restr r12664 Hibiscus Rd (L)
" Nelda A tchr Belleair Elem Sch h531 S Greenwood Av
" Wm F clk Gray Moss Inn r531 S Greenwood Av

WHITTON G MARSHALL JR, Pinellas County Agricultural Agent, 105 E Bay Dr PO Box 267 (Largo; 33540), Tel 584-7101

" Ida Mrs slswn Leeds Ties L T D rShangri-La
" Ray h249 Jasper St (L) Lot 279
Whittridge Arth B (Fern N) h336 Donovan's Trailer Park
Whomes Jennie G (Wid Frank A) h1960b Chenango Av
Whooten Thos P (Sybil L) retd h118 Joyland Trailer Park
Whorrall Burle h39 Bayview Trailer Park
" Lloyd S (Winifred B) h1624 Suffolk Dr ◎
Whtite Charles (Patricia G) mach Kling Mach & Tool h645 6th Av N (SH)
Why Anne L (Wid Robt R) ofc sec Wm D Eisele & Co h1454 Parkwood St ◎
" Robt R USN r1454 Parkwood St
Whybrew Walter M (Clara) driver Std Oil h117 New Ranch Trailer Pk
Whyel Donald B (Dorothy T) agt Franklin Life Ins h121 E Virginia La ◎
Whyte See Also White
" Anna F (Wid Robt) h220 N Lime Cir (D) ◎
" Henrietta P r1815 San Mateo Dr (D)
" Kath V (Wid Alex) retd h320 Twin D Trailer Pk
" Mary J (Wid Burdette M) h1815 San Mateo Dr (D) ◎
Wiant Benj W (Betty J) sls mgr Danl Jones Sht Mtl h1608 S San Remo Av ◎
" Buzz B (Donna M) bkpr Genl Mechanical h590 Brookfield Dr (L) ◎
" Ethel M (Wid Ben T) h106 S Nimbus Av ◎
Wiatt Frank E (Louise V) mgr Industronics Inc h47 E Overbrook Dr (L) ◎
Wice Jack H (Helen K) v-pres First Natl Bk Of Clwtr h1566 Smallwood Cir ◎
" Jacquelyn B studt r1566 Smallwood Cir
" John H studt r1566 Smallwood Cir
Wichelns Dorothy B Mrs bkpr Dodd & Shrodes Carpets r1725 Lombadrdy Dr
" Ernest H (Dorothy B) capt City Police Dept h1725 Lombardy Dr ◎
Wichman Joseph F (Virginia C) tech Natl Auto Dlrs Assn h612 Yelvington Av ◎
Wick See Also Wickes And Wicks
" G Malcolm (Mary V) retd h2454 Raymont Dr ◎
" Gloria J Mrs ofc sec Ross Alexander & Co r1461 Dexter Dr
" Henry W (Gloria J) eng Honeywell h1461 Dexter Dr ◎
Wick Howard N (Darlene R) bkpr h715 Turner St
" Katharine K Mrs (Kitty's Shear Magic) r12 Pine Vista (L)
" Wm C (Eliz W) carp h2316 Lancaster Dr ◎
Wickens Justin C (Margt M) retd h1125 Burke Av (D) ◎
" Lucy L (Wid Saml T) h606 Bay Av ◎
" Paul N (Mary E) retd h322 Mehlenbacher Rd (B) ◎
Wicker Donald D (Madelyn) policemn City Police Dept rSt Petersburg Fla
" J Herbert (Linni K) emp Genl Tel h11172 126th Av N (L)
" Jack (Rose E) formn C&B Mfg h309 David Av ◎
" Madelyn M bkpg dept City Natl Bk & Trust Co rSt Petersburg Fla
Wickes See Also Wick And Wicks
" Jo Betty Mrs clk General Elec h3211 San Mateo St ◎
Wickett Charles J (Margt A) retd h1463 Lemon St ◎
Wickham Corwin (Martha B) retd h2523 Burnice Dr ◎
" Harry H (Marie S) retd h1515 Bay Shore Blvd (D) Apt 3
" Willard retd h1043 Oak St (D) ◎
" Wm H (Martha J) prof St Pete Jr Coll h1325 Mary L Rd ◎
Wickler Charles F (Carrie M) retd h1200 Drew St ◎
Wickliffe Raymond E retd h4 Victoria Rd (L) ◎
Wickline Marilyn L bkpg dept City Bank & Trust r2655 Whitney Rd
" Robt L (Ethel R) bldg contr 2655 Whitney Rd h2655 Whitney Rd ◎
Wickman C Vic (Sylvia) spl agt Northwestern Mut Life Ins rCrystal Beach Fla
" Robin L studt r1404 Sunset Dr
Wickre Henry (Barbara) retd h2000 E Bay Dr (L) Lot 6
Wicks See Also Wick And Wickes
" Alf G (Annie B) retd h2069 Brampton Rd ◎
" Charles M E (Kath B) retd h2944 Englewood Dr (L) ◎
" Eug H (Anna) retd h159 Sunny Grove
" Howard G (Ethel H) poster paper hanger Daniels Outdoor Adv h1359 Viewtop Dr ◎
" Kenneth L (Sue A) slsmn Hall Appl h2414 Santa Cruz St ◎
" Lloyd retd h919 Golden Tringl Mbl MNR(L)
" R C nurses aide County Nursing Home rSeminole Fla
Wickson Garnet (Estella) retd h164 6th St (D) ◎
Wickware Gary D r500½ Palm Bluff St
Wickwire Charles (Linda G) mgr J M Fields h235 2d Av N (SH) Apt 1
" Clara C Mrs nurse Sun Coast Osteo Hosp r311 Cork St (L)
" Harry S (Clara C) retd h311 Cork St (L) ◎
Widener Ethel F h126 Orangewood Dr (D)

George W. Link & Associates, Inc.
HEART - DIABETES - HIGH BLOOD PRESSURE - ETC.
Prevent You From Qualifying For Life Insurance - Ask Your Agent To Contact Us Or Call Us Direct
SUB STANDARD LIFE INSURANCE CONSULTANTS
314 S. Missouri Av., Suite 304, P.O. Box 1683, Clearwater (33517) (813) 442-1102

This Book is Your Silent Salesman
ADVERTISE AND PUT IT TO WORK

Highland Pines
NURSING MANOR INC.
1111 S. Highland Ave.
Phone 446-0581
(See Page 63 Buyers' Guide)

GEORGE & RUSS MOBILE HOMES INC.

Sales and Service

Florida's Finest Selection for Every Taste and Need

2347 Gulf-to-Bay Blvd.

Telephones 446-6333 and 446-6397

(See Page 57 Buyers' Guide)

CREDIT BUREAU CLEARWATER COLLECTION DIVISION, INC.

HANDLING ALL TYPES OF CLAIMS — NO COLLECTION, NO CHARGE

BONDED — EFFICIENT COLLECTION SERVICE

SUITE 201-210 COURT SQUARE BLDG., 606 COURT ST., P.O. BOX 651 (See Page 30 Buyers' Guide) PHONE 442-1773

Widere Otto (Gertrude) winter res h1410 Sunset Dr ◎
Widmaier Norman J (Nellie E) retd h1828 Barbara La ◎
Widman Fern Mrs dietn (Tarpon Springs Fla) h1619 N Betty La ◎
" Fern G Mrs h1908 Ezelle Av (L) ◎
Widmark Lowell R computer opr Bk Of Clwtr h903 10th St NW (L)
Widmer Albert (Jean) h147 Bluff View Dr (BB) Apt 306 ◎
" J Martin (Lillian R) h884 Joan St (D) ◎
" Velma Mrs counterwn Uptons Lndry rSt Petersburg Fla
Widner Joyce Mrs clk Anderson Auto Parts r2027 Valencia Way
" Wm C (Joyce E) firefighter City Fire Dept h2027 Valencia Way ◎
Widney Ray E (Evelyn L) retd h709 9th St NW (L) ◎
Wiebe Henry J (Elsie H) retd h244 New Ranch Trailer Pk
" Peter (Vera M) slsmn Stone Buick h1633 S Belcher Rd ◎
" Ralph K emp Westinghouse h456½ Ridge Rd SW (L)
Wiebel Walter J (Alvina L) retd h2458 Chaucer St ◎
Wiech Edw A (Amelia L) retd h1760 Gracelyn Dr ◎
Wieckowski Frank (Rose) retd h15664 Bedford Cir W ◎
Wieczorek Edwin C (Lorraine) systems analyst Celotex h2340 St Charles Dr ◎
Wiedemann Otto F (Sarah P) retd h1665 Santa Barbara Dr (D) ◎
" Richd (Augusta S) retd h211 Crestwood La (L) ◎
Wieder John J (Rose Z) retd h1879 Paradise La (L) ◎
Wiegand Carl retd h239 Green Acres Mobl Home Pk
" Hugo R (Eleanor) h1671 Harmony Dr ◎
Wiegel Albert D r1703 Laurie La (B)
" Margt E h1703 Laurie La (B) ◎
" Rose M r1703 Laurie La (B)
Wielatz Herbert H (Adeline B) retd h1515 Bay Shore Blvd (D) Apt 4
Wiencek Joseph M (June J) (Sea Star Apts) h326 Hamden Dr ◎
Wienke David T constn wkr r11354 121st Ter N (L)
" Theo (Eliz J) linemn Genl Tel h11354 121st Ter N (L) ◎
Wierengo Richd J (Kathleen H) retd h201 Brightwater Dr Apt 4
Wiers Harold O (May) h407 Bay-Aristocrat
Wiersteiner Alma L ofc sec Rodgers Rodgers & Cummings Inc h205 Waverly Way
Wiesckowski Rose M emp Honeywell r15664 Bedford Cir W
Wiese See Also Wise And Wyse
" Albert F (Stella R) h512 Hillcrest Mobl Home Park
" Clarence W (Irene A) retd h2361 Harrison Dr (D) ◎
Wiesen Dorothy M Mrs nurse 1420 Lemon St h1420 Lemon St
" John W (Dorothy M) retd h1420 Lemon St ◎
Wiesing Harold H (Willie V) retd h1331 Main St (D) Lot 507
Wiesner Duane third mn Kwik Chek rPinellas Pk
" Gladys (Wid John A) h1129 7th Av NE (L) ◎
" John H (Nathalie E) cabtmkr Kustom Kabinets h1950 Temple Ter ◎
Wieszezek Frank E (Sharon) servmn Bonnell Contrs h12272 144th La N (L) ◎
Wiethoff Joseph S (Clara A) h224 Glen Ellen Ct
Wietz Fredk C (Elva M) retd h546 Embassy Mobile Home Park
Wig City (Juanita L Chesson & Joyce Timmer) 1121 Main St (D)
" Fashions By Isabelle (Mrs Isabelle Garwood) 1732a Drew St
" Town Inc Wm L Alderdice Pres 50 Sunshine Mall
Wigelius Geraldine tchr Clwtr Spl Educ Center r1316 Pierce St
Wigfall Eddie (Hattie M) h600 N Myrtle Av ◎
" Johnnie M (Wid Eulie) retd h705 Nicholson St ◎
" Margt V Mrs (Margaret's Beauty Shop) h1325 Baskin Dr (L) ◎
" Marie S (Wid Gordon) h1406 Pennsylvania Av ◎
" Retta B Mrs h1310 N Madison Av ◎
" Sidney L (Harriette F) (Wigfall Cab) h609 Railroad Av ◎
Wiggett Wm lab r6341 145th Av N
Wiggin See Also Wiggins
" David stockmn Publix Super Mkt rPalm Harbor Fla
" Harold E Jr studt r3626 Shady Bluff Dr (L)
" Shirley K (Wid Harold) slswn h3626 Shady Bluff Dr (L) ◎
Wiggins Bert J baker W H Heinemann Bakery r1000 Heron Rd
" Fredk C (Emma M) retd h2021 Princeton Av (D) ◎
" Harold baker r1000 10th Av NW (L)
" J Richd (Odessa R) opr Campbell Paving h1541 Carmel Av ◎
" James M (Sara M) tech Aerosonics Corp h2384 Santa Cruz St ◎
" Janet retd h bx 788 Donegan Rd Rt 2 (L) Lot 50
" Jon A studt r2997 Karen Av (L)
" Jon A drftsmn Southeastern Engineering h1403 Flagler Dr
" Josie B (Wid J A) h1541½ Carmel Av
" Laurence L (Sally R) retd h3196 Webley Dr (L) ◎
" Mary Mrs h1323 Pine Av (L)
" Mary E Mrs music dir St Dunstan's Epis Ch h2997 Karen Av (L)

WIGGINS
" R A retd h401 Rosery Rd NE (L)
" Raymond roofer r1541½ Carmel Av
" Richd A (Bonnie L) retd h1001 Rosery Rd NE (L) ◎
" Sara M Mrs policewn City Police Dept r2384 Santa Cruz St
Wigginton Leo W (Mildred A) retd h2173 Sunset Cir (L) ◎
Wightman See Also Whiteman
" Marion H (Wid Guy W) h2024 Woodward Av (D) ◎
" Rowe & Weidemeyer (Wm S Wightman John W Rowe And Carleton L Weidemyer) lwyrs 319 S Garden Av
" Royce M (Mildred H) retd h1014 San Remo Cir ◎
" Wm S (Eliz N) (Wightman Rowe & Weidemeyer) h1090 Eldorado Av ◎
Wigley Daniel studt r12764 139th St N (L)
" Fredk M studt r12764 139th St N (L)
" Irma B Mrs ofc sec Independent Battery Mfrs r12764 139th St N (L)
" Jeremiah J (Jane) slsmn Winston Realty h12764 139th St N (L) ◎
" Robt F (Susan M) eng Honeywell h2333 Glenmoor Rd N ◎
Wignall Frank (Amy S) supvr Insp Faa h1908 Stancel Dr ◎
" Frank S studt r1908 Stancel Dr
" Robt (Bertha) retd h417 Sky Harbor Mobl Ests
Wigren Ernest J (Bea E) retd h107 Pelican Rd ◎
Wigs By Linda (Brent W And Mrs Linda P Cohenour) 1807 Gulf-To- Bay Blvd
" By Maryanne (Mrs Maryanne S Libecap) 1872 Drew St
Wihr Emma G (Wid Benj C) h233 11th Av S (SH) ◎
Wikle Eleanor E Mrs bkpr Wally's Kentucky Fried Chicken rTarpon Springs Fla
" Paul dispr Crooker Bldrs Sup rPalm Harbor Fla
Wikoff See Also Wyckoff Wycoff And Wykoff
" Christa Mrs tchr Plumb Elem Sch r1449 Bugle La
" Jack E (Christa) h1449 Bugle La ◎
" Lowell C (Vernell P) supt County Nursing Home h901 S San Remo Av ◎
" Vere L (Genevieve) retd h231 Skiff Point Apt 8
" Wm J (Mildred M) plmb h707 24th St SW (L) ◎
Wikstrom John (Mary H) retd h1654 Summerdale Dr ◎
Wilbanks E C h1649 Flagler Dr
Wilber See Also Wilbur
" Don C (Margt L) retd h2352 Whitman St ◎
" Henry F (K Dawn) retd h15718 Alma St Rt 1 (HP) ◎
Wilbur Athea N (Wid Francis L) r2773 N Forest Pkwy (L)
" Harding h2115 Hickory Gate Dr E (D) ◎
" Hazel J bmo Lwyrs Title Servs h2773 N Forest Pkwy (L) ◎
" Hudson (Mary) retd hBayview Gardens Apt 48a
" Jennie J (Wid Frank W) retd h1331 Main St (D) Lot 236
Wilburn Charles (Josephine) emp Genl Tel h909 Carlton St
" Isla studt r1112 Carlton St
" J L studt r1020 6th St N (SH)
" J W (Effie) retd h133 Kakusha Mobl Pk
" Jimmy r1020 6th St N (SH)
" Johnnie constn wkr r1112 Carlton St
" Ovella E (Wid Eddie) h1112 Carlton St
" Wyart (Nellie M) constn wkr h1020 6th St N (SH) ◎
" Wyart Jr orderly Spanish Gardens Nursing Home r1020 6th St N (SH)
Wilce Walter W retd r3090 Dryer Av (L)
Wilcher Hicks studt r806 Jurgens St
" Willie r806 Jurgens St
Wilcox Albert B (Helen B) installer Genl Tel h3249 20th Av SW (L) ◎
" Brothers Florist (David D Wilcox) 12501 Indian Rocks Rd (L)
" Brothers Nursery (Everett H Wilcox) plants 12501 Indian Rocks Rd (L)
" Carl W (Patricia L) carrier PO h1732 Old Coachman Rd ◎
" Charles A Jr mgr Wilcox Bros Nursery rIndian Rocks Bch Fla
" Charles P (Lucy S) retd h1040 Main St (D) Lot 37
" David D (Wilcox Bros Florist) r12445 Indian Rocks Rd (L)
" Douglas E (Nancy) mgr Eckerd's rCounty Rd 112 Safety Harbor
" Everett H (Alice W) (Wilcox Bros Nursery) h2880 Sunset Blvd (BB) ◎
" G Ronald (Jacqueline D) (Wilcox Pharmacy) h12310 Indian Rocks Rd (L) ◎
" G Ronald Jr studt r12310 Indian Rocks Rd (L)
" Jackie A (M Betsy) (Wilcox Steel) h1463 Laconia Dr ◎
" John A (Lillie L) electn h1301 Belleair Rd ◎
" Kathryn J (Wid Edw B) h310 Lotus Path ◎
" Kennett (Eunice M) retd h649 Pine Crest Dr (L) ◎

More goods are bought and sold through the Classified Business Lists of the Directory than by any other medium on earth.

HAYDON PAINT CO.

All Painting Supplies — Wallpaper

(See Page 66 Buyers' Guide)

108 N. MYRTLE AVE. — An Acre of Free Parking — PHONE 442-7134

Gleem PAINTS

H.E. ERNST
PLUMBING CONTRACTOR — REPAIRS — SEWER INSTALLATIONS
BRUNER FULLY AUTOMATIC WATER SOFTENERS
611 Palm Bluff St., Clearwater (See Poge 68 Buyers' Guide) Tels. 446-7788 and 446-7988

WILCOX
" Margt J tchr St Pete Jr College rSt Petersburg Fla
" Nancy Mrs credit mgr Grant's rCounty Rd 11 2 Safety Harbor
" Norman E (Rosemary K) studt h12360 Indian Rocks Rd (L) ◎
" Peter Mrs h134 Indian Rocks Rd (L)
" Raymond pntr E W Hinie h856 Lake Haven Rd (D)
" Ruth H (Wid Chas A) retd h12445 Indian Rocks Rd (L) ◎
" Seal O (Virginia K) retd h1409 Ridge Av ◎

WILCOX STEEL (Jackie A Wilcox), Ornamental Iron Work, Steel Fabricating, Welding 160½ N Belcher Rd (33515) Tel 446-0224
" Theo F (Lorraine M) meter rdr Fla Pwr h1345 Mary L Rd ◎
Wilcoxon E Louise missionary h1009 Park Dr (D) ◎
Wild See Also Wilde Wildes And Wilds
" Frank C (Eliz M) retd r8 Belle Meade Cir (L)
" W Elmer (Laurabel K) retd h735 3d St S (SH) ◎
Wilde Adelaide V (Wid J A) hBayview Gardens Apt 32b
" Merida retd h1515 Bay Shore Blvd (D) Apt 13
" Walter D (Annie I) (Wayside Patio Shop) r11034 101st Av N (L)
Wilden Fifi Mrs h1101½ Cleveland St Apt 8
Wilder Alice M labeler Pixie Playmate r614 5th Av NE (L)
" Alvin retd r1118 Sunset Point Rd Apt 1
" Bernard C (Sarah) h2224 Lawton Dr ◎
" Burchel (Letha S) retd h14655 58th St N Rt 1 ◎
" Charles L (Hazel) retd h1727 N Greenwood Av ◎
" Clifford O (Dorothy M) retd h1305 New York Av (D) ◎
" Ellen H Mrs r501 Mandalay Av Apt G11
" Fred J (Dorothy H) sec-treas Serenity Gardens Memo Pk h1 S Pine Cir (B) ◎
" Freddie L (Wid Guss) h1004 N Ft Harrison Av ◎
" Funeral Chapel (Guss Wilder Jr) 1006 N Ft Harrison Av
" Guss Jr (Lucy W) (Wilder Funeral Chapel) h1011 N Osceola Av ◎
" Guss III studt r1011 N Osceola Av
" Jerry L (Diane E) mech Fairchild Hiller h12532 Mar Vista La (L)

WILDER M EDGAR (Beverly O), Funeral Dir Moss Funeral Home & Crematorium Inc, Dunedin Chapel 1320 Main St (Dunedin), Tel 733-2111, H1325 S Lotus Dr (Dunedin), Tel 733-6945
" Orville (Doris) retd h312 Far Horizons Mobl Home Pk
" Prudence (Wid M P) h969 Howard Av (D)
" Richd N h400 Larboard Way Apt 203
" Robt cement mixer Smith Co r905 Jurgens St
" Wm R (Bonita C) sht mtl mech Fairchild-Hiller h214 Emerald La (L) ◎
Wildermuth Wm (Earlene R) h552 Chicago Av (D) ◎
Wildes Ronald P (Georgia J) retd h1756 Emerald Dr ◎
Wildhaber Wm A (Lorraine S) meat ctr lga Mkt h2357 St Charles Dr ◎
Wilding Joseph (Elsie) retd h113 Robin Rd ◎
Wildman See Also Wileman
" Arth L (Thelma F) pntr Bellaire Custom Painting h55 Melrose Dr (SH)
" Donald hlpr Gus Plmb r1423 Carnation Dr (D)
" Rex L (Joyce C) stockmn Publix Super Mkt h1115 Beverly Av NW (L)
" Richd E (Mary B) h212 Glen Ellen Ct
" Robbins L (Ruth D) emp City Utilities Dept h1210 S Evergreen Av ◎
" Ruth cafeteria wkr Belleair Elem Sch r1210 S Evergreen St
Wildoner Ralph W (Margt B) retd h224 Albert St (D)
Wildrick Warren N (Edith C) retd h654 Poinsettia Rd (B) ◎
Wilds See Also Wild Wilde And Wildes
" Jeanette M Mrs maid h685 9th Av N (SH) ◎
" Thos G (Virginia) retd h1779½ N Haines Rd
Wileman See Also Wildman
" Russell W (Mary P) Industrial Coatings h390 21st Ter SE (L) 13003 60th St N ◎
Wiley See Also Willey Wylie And Wyllie
" Allie H (Wid James I) (Jimmie's Rose Room) h1006 Engman St ◎
" Betty K (Wid Herbert C) h217 Driftwood La (L) ◎
" Dana dental asst Aubrey G Robinson rSt Petersburg Fla
" Edna S Mrs nurse 54 Valencia Dr (D) h54 Valencia Dr (D)
" Ernst J (Lillian N) retd h618 Pineland Av (B) ◎
" Hugh E (Helen A) driver h729 Valencia Dr S (L) ◎
" Noble J (Cath B) retd h19 Sunset Bay Dr (B) ◎
" Robt E (Esther M) h306 S Arcturas Av ◎
" Roy R (Esther M) h547 De Ville Dr (L) ◎
" Warren (Dee) slsmn h1034 N ldlewild Dr (D) ◎
Wilfert Dorothy Mrs bkpr Interbay Corp r1864 Paradise La (L)
" Edwin (Dorothy) nurserymn Smith's Garden Sup & Nursery h1864 Paradise La (L) ◎
Wilfong Ethel G (Wid Robt L) h421 Wildwood Way (B) ◎
" H Libbey Mrs ofc wkr Maas Bros r1360 Overlea St
" Richd G (H Eliz) asst controller First Fed Sav & Ln Assn h1360 Overlea St ◎
Wilgus Ernest L h487 Eastview Rd (L) ◎
Wilhelm Alma retd h1724 Kenneth Pl
" Gerard (Helen B) retd h1656 N Bellerose Dr ◎
" Richd H (Wilma) emp Buffalo Forge h1664 Fruitwood Dr ◎
Wilhelmi Anthony J (Rosemary M) mech Gulf Mach h145 11th Av N (SH) ◎
" Richter A (Gertrude C) retd h920 Tuskawilla St ◎
Wilhour Richd O (Jane E) tchr Boca Ciega Hi Sch h1456 Eastfield Dr ◎
" Thos R studt r1456 Eastfield Dr
Wilke See Also Wilkes And Wilks
" Charles (Ann) emp Shell Oil h213 Swan Rd ◎
" Henry F (Cecil L) retd h3119 Parkway Dr ◎
" Martin J (Laura V) retd h66 Oakwood Dr (D) ◎
Wilkening Edna h1040 Main St (D) Lot 114
Wilkens See Also Wilkin And Wilkins
" Lyenton R (Joan) atndt Mitchell's Serv Sta h512 N Prescott Av ◎
" Nelson F porter Massey-Andrews Plymouth r306 10th Av N (SH)
Wilkenson See Also Wilkerson And Wilkinson
" Wm D (Lettie E) retd h1554 Owen Dr ◎
" Xantha R Mrs ofc sec Rodgers Rodgers & Cummings r804 Park St
Wilker Doris A nurse Sun Coast Osteo Hosp rSeminole Fla
Wilkerson See Also Wilkenson And Wilkinson
" Betty F r1780 Doncaster Rd
" E Imogene Mrs (Chambess & Wilkerson) h1769 Farrell St
" Katie (Wid Johnnie R) h1154 E Druid Rd ◎
" Maudell M Mrs h1780 Doncaster Rd ◎
" O Joanne studt r1154 E Druid Rd
" Robt L orderly Morton F Plant Hosp r1546 Tilley Av
" Wm T (Laveny) retd h906 Lakeview Rd ◎
Wilkes See Also Wilke And Wilks
" A Frank (Chanette) programmer Area Computer Services h951 Highland Av (L)
" Ames B Jr (Virginia L) (A B Hauling) h2785 Cypress Dr Rt 2 ◎
" Carol maid Mease Manor
" Edw Y Jr (Harriet M) mgr Daniel & Jones h1476 S Prescott Av ◎
" Herbert H dispr Dan Graves Masonry rSt Petersburg Fla
" Jearl J (Marianna A) ofc mgr National Gypsum h2148 Academy Dr ◎
" Jerry C (Carol K) lab Pinellas Awning & Screening h635 6th Av N (SH) ◎
" John (Barbara) asst Wilkes Nursery rIndian Rocks Bch Fla
" John (Inez H) carp h15164 George Blvd Rt 1 (HP) ◎
" Larry (Frances) h bldg 7 Fleetwood Manor Apts Apt 2
" Mary R h2855 Gulf-To-Bay Blvd Rm 413
" Myrtle h2855 Gulf-To-Bay Blvd Rm 411
" Nanette bkpr County Agrl Agt
" Nursery (Wm B Wilkes) plants 1536 S Highland Av
" Wm B (Esther P) (Wilkes Nursery) h1533 Braund Av ◎
" Winnie M (Wid John) retd r15148 George Blvd Rt 1 (HP)
Wilkey Eva H (Wid Ernest H) r906 Palmetto Dr (SH)
" James B (Esther) electn County Bd Educ h1737 Santa Barbara Dr (D) ◎
" Kenneth bartndr Kelly's Cocktail Lounge r3121a Brookview Av (L)
" Marlene ofc mgr Seven Eleven rTampa Fla
" Millard C (Gladys R) h1333 Weber Dr ◎
" Robt E (Bessie L) (Wilkey's Serv Center) h906 Palmetto Dr (SH) ◎
" Robt H mech Wilkey's Serv Center r906 Palmetto Dr (SH)
" Thos USAF r906 Palmetto Dr (SH)
" Wm G (Gladys R) retd h102 Heron Rd ◎
Wilkey's Serv Center (Robt E Wilkey) gas sta 353 1st Av N (SH)
Wilkie C Edw (Roberta S) mkt specialist Honeywell h1580 South Haven Dr
" Harry (Josephine) retd h bx456 Roosevelt Blvd Rt 1
" Henry (Edna) retd h106 Rainbow Ct (L)
" Wm (Marion) retd h bx456 Roosevelt Blvd Rt 1
Wilkin See Also Wilkens And Wilkins
" Blanche M Mrs legal sec Allbritton & Barber r407 Engman St
" J Finn (Phyllis T) retd h223 Island Way Apt 601
" Louis (Blanche M) carp h407 Engman St ◎
Wilking Merle W (Mona L) retd h1944 Algonquin Dr ◎
" Mona Mrs security dept Maas Bros r1944 Algonquin Dr
Wilkins Charles driver Jiffy Blueprint Serv r10652 104th St N(L)
" Charles L (Mary A) studt h1673 Owen Dr
" Craig M (Kath R) mech Fairchild h6250 Roosevelt Blvd Rt 1 Lot 1
" Darrell F h2123 Coachman Rd ◎
" Doris F hBayview Gardens Apt 51b
" Eliz Mrs slswn Ridgecrest Thrift Shop h13117 119th St N (L)
" Elwood F (Helene C) retd h486 Lake Hill La ◎
" Geo pntr r13048 119th St N (L)
" Jesse studt r1481 Ulmerton Rd (L)
" Joseph (Bernice B) lab h2289 119th St N (L) ◎
" Mary A maid h700 N Myrtle Av

BUD'S ELECTRIC MOTOR SERVICE
Motors
FACTORY AUTHORIZED SALES and SERVICE
- Wagner Motors
- Emerson Motors
- Morothon Motors
- A.O. Smith Motors
- F & W Pumps
- Bar-Brook Fans
- U. S. Seals
- Century Electric
- Stainless Steel Metolizing

405 S. Missouri Av.
Tels. 446-3130 and 446-3897
Res. Tel. 584-5541

The Alphabetical Section to get Complete Information on a person or firm.

LENNOX TACK & WARREN, Inc. LENNOX
HEATING AND AIR CONDITIONING
ROOFING — SHEET METAL WORK
806 Pierce St. (See Page 4 Buyers' Guide) Phone 446-5014

HAROLD A. BJORK
REAL ESTATE
Homes
Conventional
FHA and VA
Financed
Mrs. Virginia C. Bjork
Contractor
FINE HOMES
COMMERCIAL BUILDINGS
1700 NURSERY RD.
PHONE 446-0225
(See Page 75 Buyers' Guide)

WILKINS
" Matthew J (Muriel M) retd h226 Joyland Trailer Park
" Nathl lab Harold Berry Landscaping & Paving r1202 Bascom Rd (L)
" Richd (Beverly) mech h1376 Browning St ◎
" Robt (Katy L) constn wkr h13148 118th St N (L) ◎
" Robt studt r615 Brookside Dr
" Robt S (Ada H) estimator Paul Ellis Constn h615 Brookside Dr ◎
" Victoria aide Suncoast Hosp r2289 119th St N (L)
" Viola Mrs cook h1481 Ulmerton Rd (L)
" Walter Jr (Mary M) lawn serv 12062 134th Pl N (L) h12062 134th Pl N (L) ◎
" Wm B studt r615 Brookside Dr
Wilkinson See Also Wilkenson And Wilkerson
" Alan L USAF r659 Jacaranda St (D)
" Blanche C Mrs int dec Classic Interiors h405 N Highland Av ◎
" Cecil electn Hart Elec r11350 140th N (L)
" Edwin C (Isola J) landscape gdnr h659 Jacaranda St (D) ◎
" Elsie M Mrs sec Biltmore Constn r983 Patricia Av (D)
" Esther R (Wid Harry) h891 2d Av NE (L)
" Eustine A (Wid Paul H) h1401 Pinehurst Rd (D) ◎
" Frank G (Lilas L) pntr 1226 Aloha La h1226 Aloha La ◎
" Harold C (Elsie M) financial sec First Presby Ch Of D h983 Patricia Av (D) ◎
" Hazel Mrs h1331 Main St (D) Lot 57
" Ira C (Leeta M) wldr h1568 S Washington Av ◎
" James E (Lynette B) retd h2145 Harbor View Dr (D) ◎
" James R (Maggie T) (The Virginian) h bx1304 Ulmerton Rd (L) ◎
" John D (Ann E) v-pres Gay Products h1429 S Evergreen Av ◎
" Laura Mrs rMease Manor
" Marie J (Wid Merritt) hBayview Gardens Apt 4d
" Mina retd h2021 Australia Way W Apt 17 ◎
" Mina M h2899 Gulf-To-Bay Blvd
" Thos B linesmn Genl Tel r bx1304 Ulmerton Rd (L)
" Upton S (Edna P) h1364 Palmetto St ◎
" V Louise retd h2100 Nursery Rd Apt 1d ◎
" Walter (Edna H) retd h125 Donovan's Trailer Park
" Warren T (Theta A) waiter Sheraton Inn h2174 Catalina Dr
" Wesley P ofc 804½ Park St
" Wm pntr h1699 S Clearwater-Largo Rd
" Wm R installer Genl Tel r2145 Harbor View Dr (D)
" Wm W (Shirley) electn Hart Elec rPalm Harbor Fla
Wilkowski Ralph R (Judith A) laby tech Genl Elec h14972 Newport Rd ◎
Wilks See Also Wilke And Wilkes
" James D studt r1942 Ashland Dr
" James E (Dorothy V) steel wkr Fla Steel h1942 Ashland Dr ◎
Will See Also Wills
" Dorothy E (Wid Lloyd) h1469 S Prescott Av ◎
" Harold A (Kath G) clk Honeywell h1831 S Patlin Cir (L) ◎
" Irene D (Wid Roy) r2180 Dell Av
" Jeffrey (Betty H) USAF r1469 S Prescott Av
Willahan Veronica M Mrs h363 Ridge Rd NW (L) Apt D
Willard Harry (Ora) slsmn Charlie Harris Pontiac rOldsmar Fla
" James (Carolyn J) USMC h1364 Howard St
" Louis A (Dorothy) retd h111 Flamingo Rd ◎
" Mary R (Wid John L) h3126 Downing St ◎
" Nola E Mrs r277 Aberdeen St (D)
" Russell A (Lorena O) retd h1720 Grove Dr ◎
Willbright Annie B (Wid Carlton) maid Morton F Plant Hosp h1105 Carlton St ◎
Willem Ignatius H (Anna M) retd h53 Iris St ◎
Willenbacker August (Carrie L) retd h2381 Havana Dr ◎
Willer Paul F (Harriette H) city clk Dunedin h1250 Little John La (D) ◎
Willert Arth F retd h2 Causeway Blvd (D) Apt 209 ◎
Willet See Also Willette
Willets Edw R h432 Bay Av Apt A4
Willett Errol W (Margery M) retd h45 Sunset Bay Dr (B) ◎
" Keith r1837 Oak Lake Dr
" Keith (Bonnie) emp Tropicona Trailers h2030 Healy Dr
" R F Co Inc Rulief F Willett Pres electronic eng 1260a S Highland Av
" Rulief F (Ethel D) pres R F Willett Co Inc h1837 Oak Lake Dr ◎
Willette Irene M tchr Belleair Elem Sch h711 S Lincoln Av Apt A1
Willey See Also Wiley Wylie And Wyllie
" Bill (Stella) retd h130 Patricia Av (D) Lot 70
" Carolyn G Mrs tchr Oak Grove Jr Hi Sch r2134 Campus Dr
" Gilbert S (Rachel) rMease Manor
" Leonard T (Carolyn G) mech eng Kemper Ins h2134 Campus Dr ◎
" Louise M (Wid Howard A) retd h14910 58th St N Rt 1 ◎
" M Anne studt r2134 Campus Dr
Willford Carolyn L h2280 Belmar Dr (L) ◎
Willhite Richd C (Caryl S) h1109 S San Remo Av ◎

WM HENRY INC, A T Smith Genl Mgr, Paul K Snow Comptroller, "The Suncoast's Quality Department Store" Central Plaza 3100 1st Av S (St Petersburg, Fla), Tel 894-5131 (See Page 34 Buyers' Guide)

Williams See Also Willms
" Abner D studt r1217 Carolyn La
" Agnes M (Wid James B) h2594 Renatta Dr (BB) ◎
" Aina I Mrs ofc sec Institute Of Sanitation Management r9 S Meteor
" Albert spraymn Burke Tax Col System hRear 1429 S Ft Harrison Av
" Albert (Lizzie B) citrus wkr h1043 N Missouri Av ◎
" Albert C (Erline) h819 Jacaranda Dr (L) ◎
" Alf D (Rose C) retd h1005 Woodbrook Dr S (L) ◎
" Alf L (Ruthie M) cook Howard Johnson Restr h800 Engman St
" Alice Mrs aide Sun Coast Osteo Hosp r12733 119th St (L)
" Alvin C (Lovetta B) USAF h1012 Fairmont St ◎
" Amos (Alberta W) ydmn h910½ La Salle St
" Andrew (Winifred) retd h636 Embassy Mobile Home Park
" Angie Mrs nurse Vets Admn h1151 Alma St ◎
" Ann W Mrs ofc wkr Rutenberg Homes r1155 Glenmoor Ct
" Annie (Wid Edw A) r117 Robin Rd
" Annie L Mrs kitchen wkr Sun Coast Osteo Hosp r1315 Church St (L)
" Arth r1114 Tangerine St
" Arth A retd h714 Patterson St ◎
" Audrey C Mrs (Treasure House) r165 Pinewood Av
" Augusta R Mrs retd h1612 Balmoral Dr ◎
" B Clifford III (Marilee B) eng Honeywell h1359 Highfield Dr ◎
" Bailey r1106 N Greenwood Av
" Barbara rental rep Hertz Corp r1622 Ewing St
" Barbara B Mrs (Bud Williams Plmb) r1021 Palm Terrace Dr
" Barbara J stock counter wkr Penney's r1181 Brownell St
" Barry L lwyr 2494a N Clearwater-Largo Rd (L) r160 Bluff View Dr (BB)
" Basil E (Ruth I) slsmn Belleair Realty h210 Pine Rd (B) ◎
" Beatrice (Wid Thos) maid h1345 Ulmerton Rd (L) ◎
" Beatrice M (Wid Johnny B) lab h803 Palm Bluff St ◎
" Bee Catering Service (Mrs Lizzie B Williams) 611 N Ft Harrison Av
" Belle Mrs maid h1141 Fairmont St ◎
" Bennie driver Mather Of Clwtr rTampa Fla
" Bernard custdn Oak Grove Jr Hi Sch rRt 1 Bx 661a
" Bernice ofc sec Raymond A Argyros r2357 Mangrum Dr (D)
" Bertha L emp Jack Tar Hotel r2398½c 12th St N (L)
" Betty Mrs r1163 Engman St
" Betty B Mrs (Bee Williams Catering Serv) r1043 N Missouri Av
" Bill (Donna) hRear 733 New Jersey St
" Bill W (Edith P) slsmn Suncoast Fabrics h1315 Kings Hwy ◎
" Billie F (Freida F) tile contr 1422 Carnation Dr (D) h1422 Carnation Dr (D) ◎
" Billy (Kathleen) lab h506 Eldridge St
" Billy W (Rhea D) studt h1252 Seminole St ◎
" Blue Bird Liquors (Mrs Tommie L Williams) 675 Pine Av (SH)

WILLIAMS BUD PLUMBING CO (Marvin N And Barbara B Williams), All Types Of Plumbing, Commercial And Residential Plumbing Service, Retail Sales 317 S Missouri Av, Tel 446-5038, Night Tel 446-8484 (See Page 69 Buyers' Guide)

" Carol L (Gladys R) retd h1476 Cambridge Dr ◎
" Carrie N (Wid O Marvin) h1558 S Myrtle Av ◎
" Carrie T (Wid Ed) h447 Palmetto St (D)
" Caswell (Lorraine A) retd h625 Pine Crest Dr (L) ◎
" Cath P Mrs (Cat's Curio Shop) h1631 N Greenwood Av ◎
" Charles A (Mabel) retd h436 Roanoke St (D) ◎
" Charles A (Ruth) countermn Hughes Elec h11336 121st Ter N (L) ◎
" Charles E (Evelyn H) lawn service h1104 Rosery Rd NW (L) ◎

WHO SELLS IT?
IS ANSWERED BY THE CLASSIFIED
BUSINESS LISTS IN THIS DIRECTORY

Electrical Service
McGee Electric Inc.
CONTRACTING AND REPAIRING
WIRING — FIXTURES — ELECTRIC HEATING
601 N. Myrtle Ave., Clearwater (See Page 41 Buyers' Guide) Phone 446-9548

BRANDENBURG FEED STORE
BABY CHIX HATCHERY POULTRY FEEDS
FERTILIZER - SEEDS - GARDEN SUPPLIES
OFFICE and FEED STORE 735 RAILROAD AVE. (DUNEDIN) FEED STORE PHONE 733-5050
ROBERT J. McMULLEN ENTERPRISES, Inc. (See Page 41 Buyers' Guide) OFFICE PHONE 733-3050

WILLIAMS

" Charles H (Florence L) cafeteria wkr Largo Jr Hi Sch h505 13th Av NW (L)
" Charles K (Elsie) retd h2059 High Ridge Dr ◎
" Charles K (Mary M) retd h123 Clearwater Trailer Ct
" Charles M (Mary H) sr aud Legislative Auditing Office h1440 Marjohn St ◎
" Charles R (Beatrice O) hlpr Sunset Air Conditioning h1560 Bass Blvd (D) ◎
" Charlie (Letha G) USAF h1503 N Madison Av
" Charlotte Mrs maid h707 Margo St
" Chester H (Becky) retd h196 Bay-Aristocrat
" Chester T (Christine W) retd h2391 Harrison Dr (D) ◎
" Clarence (Doris) installer Pinellas Lbr hGreenwood Apartments Apt 5
" Claribel C (Wid Clarence A) retd h1365 Drew St Apt 10
" Cleve nursery wkr hGreenwood Apartments Apt 10
" Conrad L (Norma B) dir Lykes Pasco Packing h2260 St Charles Dr ◎
" Cooper L (Hazel) retd h360 Twin Lakes Trailer Lodge
" Cortez (Patricia A) (Cortez's Quality Meats) h646 Wood St (D) ◎
" Cressa H (Wid O S) r659 Douglas Av (D)
" Daisy Mrs maid h2320 Williams Dr (L) ◎
" Daisy Mrs retd h1275 Ulmerton Rd (L) ◎
" Daisy L Mrs gro 1398 Baskin Dr (L) h1398 Baskin Dr (L) ◎
" Dalton B (Ida M) retd h3 Bayview Trailer Park
" Danl L (Peggy) mtcemn Morton Plant Hosp h1186½ Palmetto St
" David A (Bonnie J) eng Honeywell h3116 Roberta St (L) ◎
" David D (Elaine) asst mgr Williams Tool & Die rSt Petersburg
" David E (Janice E) USA r646 Wood St (D)
" David E (Doris K) analyst Honeywell h1620 Idle Dr ◎
" Deitry (Luella) mtcemn Clwtr Tile & Terrazzo h625 10th Pl N (SH) ◎
" Denzyl I (Jean) exec v pres Clwtr Fed Sav & Loan Assn h202 Palmetto La (L) ◎
" Dollie D Mrs sls dept Maas Bro h13674 120th La N (L) ◎
" Dollie M Mrs maid h2293 Palm Av (L)
" Donald (Della) h908c Beverly Av NW (L)
" Donald E (Faye R) reprmn Genl Tel h238 Albert St (D) ◎
" Donald S (Eleanor K) (Wakeling Levison Williams & Walker) h1931 Ripon Dr ◎
" Donnie studt r910 Beckett St
" Doris Mrs maid h1125 Carlton St
" Doris F Mrs tchr Largo Central Sch rTarpon Springs Fla
" Dorothy L Mrs ofc sec Judge Crentzman h1120 8th Av NE (L) ◎
" Douglas rRear 733 New Jersey St
" E Josephine (Wid Tilden S) retd h595 Trade Winds Dr (D) ◎
" E S (Wilma F) tile mech h1240 Nicholson St ◎
" Earl L (Rosa L) driver Largo Whse h2234½ Palm Av (L)
" Earl R (Dorothy L) med tech Clwtr Community Hosp h1870 Belleair Rd ◎
" Eddie L (Mary) stacker Concrete Blocks h1106 Railroad Av
" Edith P (Wid Gurney) h1650 Rosery Rd NE (L) ◎
" Edwin H (Anna V) retd h909 Palm Blvd (D) ◎
" Eliz A title clk Charlie Harris Pontiac r1419 Teresa Dr (L)
" Eliz E (Wid Harry E) h1358 S Lotus Dr (D) ◎
" Eliz R (Wid J T) h2419 Harn Blvd ◎
" Ella W (Wid Joseph H) h614 Palm Av (B) ◎
" Elmer (Ava C) h116 Robin Rd ◎
" Elmer (Martha) formn Jack's Landscaping h6272 151st Ter N ◎
" Emris M (Lois W) retd h2629 Pagoda Dr ◎
" Ernest M (Annah D) sls counselor Sylvan Abbey Mem Pk h1940 Cleveland St ◎
" Ernest W (Ann G) eng Genl Elec h1408 Barbara Av ◎
" Errol E (Mary M) h1702 Meredith La (B) ◎
" Esther Mrs h205 Keystone Trailer Pk (L)
" Esther L (Wid Clarence F) retd h2190 Sunset Cir (L) ◎
" Esther S (Wid Henry B) h1181 Brownell St ◎
" Eula clk Largo Central Elem Sch r1511 Frederica Ave
" Eva M Mrs slsmn Old 97 Products h1207 Roosevelt Av
" Evelyn H Mrs (Louise's Beauty Shop) r1104 Rosery Rd NW (L)
" Fannie asmblr Universal Cigar Fcty r1004 Palm Bluff St
" Felia W (Wid Harold V) h1864 Hunt La ◎
" Florence (Wid Ralph D) h1821 E Union St ◎
" Flossie M tailor Short's Inc r404 Railroad Av
" Foster (Dolores J) pres-admn Edgewater Nursing Manor h690 Harbor Island ◎
" Frances Mrs (Band Box) r162 Brightwater Dr
" Francis h713½ Seneca St
" Francis C h2169 Catalina Dr ◎
" Francis L studt h910 Beckett St ◎
" Fred A (Alice M) porter Morton Plant Hosp h12733 119th St N (L) ◎
" Fred D (Mary J) mgr Kwik-Chek h1001 Belleair Rd ◎
" Fred J (Hazel R) (Williams Tool & Die Co) h225 Lark Dr (L) ◎
" Fred L (Rosetta F) lab James Mathis Bldr h670 10th Pl N (SH) ◎
" Fredk W (Violet T) h129 Bayside Gardens
" Gary W USA r bx691 Millivitch Rd Rt 1

WILLIAMS

" Geo H (Mary) mech La Pointe & Weeks Texaco Serv rPinellas Park Fla
" Geo N (Martha) retd h435 James St (D)
" Geo W (Josephine) h229 Palm Island NW
" Gerald A (Marjorie B) acct Honeywell h2259 Habersham Dr ◎
" Gertrude I (Wid Hayden R) h803 Kakusha Mobl Pk
" Glenn (Jean A) mech Daniels & Jones h350 4th St NE (L) ◎
" Glenn A (Lucile S) mgr County Eng Dept h1671 Palmwood Dr ◎
" Goldie M sls dept Maas Bros r1009 Hillcrest Mobile Homes
" Gordon R (Dorothy A) v-pres First Natl Bank Of Belleair Bluffs h160 Bluff View Dr (BB) ◎
" Gordon S (Sylvia L) retd h8 Windward Island ◎
" Grace M Mrs ofc sec Charles T Laney & Assoc rHoliday Fla
" Grover B (Marguerite H) (Williams Lathing & Insulation) h1009 Tuskawilla St ◎
" Grover C (Leota E) retd h474 Plaza Dr (D) ◎
" Harold constn wkr r1635 Loretta Av (L)
" Harold (Addie L) electn Perts Elec h1291 E Idlewild Dr ◎
" Harold H (Mary D) div sls mgr Fla Pwr h1643 Leisure Dr ◎
" Harvey J (Sharon R) tchr Largo Jr Hi Sch h1010 Lakeside Dr (L) ◎
" Hazel r2433 Brazilia Dr Apt 65
" Henrietta C agt Afro-Am Ins h1181 Brownell St
" Henry E (Melba A) retd h1340 Terrace Rd ◎
" Henry J (Rita M) h2046 Coronet La ◎
" Herbert E (Gertrude C) retd h1625 Elizabeth La ◎
" Herbert T (Mary R) retd h306 Midway Island ◎
" Howard J (Gladys L) retd h427 Donovan's Trailer Park
" Howard W (Pearl M) eng Data Dynamics h313 Leeward Island ◎
" Ida M h1010 Grant St Apt 1
" Ila Y (Wid Geo) maid h806 Metto St
" Irabell Mrs maid h700 Margo St
" Irene Mrs h bldg 8 Fleetwood Manor Apts Apt 7
" Irene Mrs smstrs Phillips Uphol Center r1015 Tuskawilla
" Irving (Edith) h625 Twin Lakes Trailer Lodge
" Isaac E (Joan C) firefighter Largo Fire Dept h605 Pine St ◎
" Isaac F (Minnie) h1700 Owen Dr ◎
" J Randall (Bertha F) retd h1141 Broadway (D) ◎
" Jack D (Betty) prin John F Kennedy Jr Hi Sch h1610 Walnut St ◎
" Jack L studt r710 Seneca St
" James (Lizzzie M) driver Concrete Blocks r1311 Pennsylvania
" James (Martha) driver Concrete Blocks h1411 N Madison Av ◎
" James Jr (Priscilla) custdn Calvary Bapt Ch Bldg hGreenwood Apartments Apt 6
" James A (Annie S) retd h830 Pinellas St ◎
" James A (Bonnie L) drftsmn Sperry Microwave h1940½ Chenango Av
" James B (Lois W) rep American Thread h2314 S Indian Av (L) ◎
" James E (B & G Cycle Sls & Serv) rSt Petersburg
" James H (Williams Nursery) rRt 1 Bx 691 (CLWTR)
" James L (Yula K) emp US Defense Contr Admn h1511 S Frederica Dr
" James L mach opr Concrete Blocks r6½ Oregon St
" James L (Ora I) h1015 Tuskawilla St ◎
" James L (Linda G) controller Stamas Boats h1807 Cardinal Dr ◎
" Jane wrap & pack dept Maas Bros r1261 Hermitage Av
" Janice M studt r1009 Tuskawilla St
" Jeffrey J studt r1010 Lakeside Dr (L)
" Jennie W r845 Mandalay Av
" Jennie W (Wid James W) h845 Mandalay Av ◎
" Jessie H plshr Larry Dimmitt Inc h402 Spruce Av
" Jill S opr Perm Town r1936 Douglas Av
" Joby USA r1635 Loretta Av (L)
" Joe (Minnie L) h1130 6th St N (SH) ◎
" Joe B (Hattie) mtcemn County Water Sys rSt Petersburg Fla
" John (Patricia) USA r1168 Victor Herbert Dr (L)
" John ydmn Fla Gulf Coast Art Center h1135 7th St N (SH) ◎
" John (Lovie) lab hGreenwood Apartments Apt 5
" John (Jeanette) slsmn h1035 E Michigan Dr (D)
" John A (Irene E) retd h145 Douglas Av (D) ◎
" John B (Mary C) retd h1301 Hamlin Dr ◎
" John F (Mary E) dept mgr Kwik Chek h1020 Woodbrook Dr (L) ◎
" John F h649 Harbor Island ◎
" John G retd r1717 Lakeview Rd
" John G (Bernice) tchr Gulf Sr Hi Sch h2357 Mangrum Dr (D) ◎
" John H (Alvis F) h203 S Madison Av ◎
" John H (Nancy E) slsmn Tampa Fla h1531 Stevenson Dr ◎
" John J (Lucy K) retd h1481 Drew St ◎
" John K (Mary W) h228 Sunny Grove
" John N (Elfrieda E) retd h308 Crestwood La (L) ◎
" John S (Sarah F) lab Belleair Town Garage r13088 118th St N (L)
" John V (Anna Jane M) mech Sun Coast Heating h376 Wertz Dr ◎
" John W r910 Beckett St
" Jon R slsmn Jack Carlson Co rSt Petersburg Fla

Beltone
HEARING SERVICE
ERNST R. SCHNEIDER
Authorized Dealer
HEARING AIDS AND AUDIOMETERS
FREE ELECTRONIC ANALYSIS
36 N. FORT HARRISON AV. 33515
PHONE 446-3738
(See Page 49 Buyers' Guide)

More goods are bought and sold through the Classified Business Lists of the Directory than by any other medium on earth.

Paper Hangers

GEORGE P. BELLIS

There Is No Substitute For . . . QUALITY WORKMANSHIP

WALL COVERINGS

FOILS

MURALS and SCENICS

Call Before 8:00 AM or After 6:00 PM

Tel. 442-2471

830 Tuskawilla St. (33516)

(See Page 66 Buyers' Guide)

WHO SELLS IT?

IS ANSWERED BY THE CLASSIFIED BUSINESS LISTS IN THIS DIRECTORY

CLEARWATER - LARGO

REAL ESTATE

ROBERT E. BURBANK, Broker

Homes, Lots, Commercial, Acreage, Waterfronts, Rentals, Income Property

Burbank Bldg., 380 N. Clearwater - Largo Rd., (Alt. 19) Largo, Fla.
30 Sunshine Mall

(See Page 70 Buyers' Guide)

MLS

Phone 584-7628
Tel. 446-2329

WILLIAMS

" Jonnie M maid h1005 Pennsylvania Av ◎
" Joseph USN r1043 N Missouri Av
" Joseph H nurse Morton Plant Hosp h403 Pleasant St
" Joseph L (Jean C) rep PHILCO h807 Mark Dr
" Joseph N (Amelia B) cement mason h13070 118th St N (L) ◎
" Josephine Mrs maid h1011 Pennsylvania Av
" Josephine S Mrs clk Honeywell h1365 Curtis Dr E ◎
" Judith A studt r1053 Nolan Dr (L)
" Karen L studt r1870 Belleair Rd
" Karey (Beatrice) pntr Clwtr Rambler h1146 Engman St ◎
" Kenneth T (Dorotha M) appraiser First Fed Sav & Ln Assn h1401 Pinebrook Dr ◎
" La Von Van tchr Palmetto Elem Sch rSt Petersburg Fla
" Larry (Linda) constn wkr h33 N Ft Harrison Av Apt 6
" Larry L stock clk Dpi Quality Paints r165 Pinewood Av
" Larry S (Barbara H) assoc Suncoast Realty & Ins r2120 Catalina Dr
" Lathing & Insulation (Grover B Williams) 1009 Tuskawilla St
" Laura r1107 Carlton St
" Laura studt r1940 Cleveland St
" Laura B (Wid Paul) hlpr Pelican Restr r702a Eldridge St
" Lawrence H (Mary E) parts mgr Hawks Chrysler h805 Kakusha Mobl Pk
" Lawrence J (Clara M) retd h210 Palm Island SW ◎
" Lee (Betty) emp H W Young r1144 La Salle St
" Leland W (Ruby M) retd h1492 Santa Monica Dr (D) ◎
" Lellia L (Wid Ross) h1595 Ewing Av ◎
" Leon lab r1049½ Douglas Av (D)
" Leon S W (Eliz A) slsmn Sunbeam Bakers h1419 Teresa Dr W (L) ◎
" Leonard E (Verna M) pres C&B Mfg h1458 Admiral Woodson La ◎
" Leroy u s a rGreenwood Apartments Apt 6
" Levi W (Inez E) retd h1415 Rose St ◎
" Lewis (Josephine) shoeshiner Tedrick's Barber Shop hGreenwood Apartments Apt 5
" Linda desk clk Statler Hilton Inn r1940 Overbrook Av
" Linda M Mrs hygienist Kenneth W Hall rTampa Fla
" Linda R clk Pantry Pride r1475 Rogers St
" Lizzie M r508 Spruce Av
" Lloyd (Ruth) retd h bx456 Roosevelt Blvd Rt 1
" Lois R nurse aide County Nursing Home r110½ Georgia La (L)
" Lois W Mrs sls dept Maas Bros r2314 Indian Av (L)
" Lonnie (Jessie C) lab City Sanitation Div h915 7th St N (SH) ◎
" Lottie M Mrs maid Crown Mtr h1107 Carlton St ◎
" Louis porter Wolf Bros rGreenwood Apts Bldg 4 Apt 5
" Louis F (Bim G) retd h1363 Marjohn St ◎
" Louis J (Annie M) constn wkr h1508 N Madison Av
" Loveita B librn Curtis Elem Sch r1012 Fairmont St
" Lucille Mrs clk City Finance Dept r1671 Palmwood Dr
" Lucy A (Wid Realton) r455 N Oak Av (SH)
" Ludie cook Greenwood Sundries h1329½ N Greenwood Av
" Lula E (Wid Howard) maid h1203 Railroad Av ◎
" Lynne A Mrs bkpr Williams rPinellas Pk Fla
" M J Rev pastor Shiloh Missionary Bapt Ch rTampa Fla
" Mabel Mrs h817 Jurgens St
" Mabel W Mrs maid h705 Margo St
" Madison J Jr (Curless C) (Jack's 66 Serv) h919 Hillwood Dr (D) ◎
" Margt E retd h1012 Park Dr (D) ◎
" Margt H (Wid Donald L) h1717 Thames St ◎
" Margt M (Wid Geo) clk Gulf Uniform h1472 Canterbury Dr ◎
" Marie h1418 Twin Lakes Trailer Lodge
" Marie K (Wid Ellsworth J) h1325 Indian Rocks Rd (B) ◎
" Marie S (Wid Coyt) assoc Chesnut & Chesnut Real Est h234 N Park Cir (D) ◎
" Marilyn Mrs med sec Gordon F Cavell r2227 Alice La
" Marion W Mrs (Winston Realty) r10 S Pine Cir (B)
" Marjorie B Mrs bkpr D Mills Htg & Air Cond r2259 Habersham Dr
" Marshall D (Marion B) retd h1418 Lotus Path
" Martha B (Wid Arth R) (Martha Belle Dress Shop) h713 Seneca St ◎
" Martha Dean Mrs h25 Winston Dr (B) ◎
" Marvin N (Barbara B) (Bud Williams Plumbing Co) h1021 Palm Terrace Dr ◎
" Mary aide Morton Plant Hosp r1106 N Greenwood Av
" Mary Mrs social wkr State Dept Pub Welfare r1440 Marjohn St
" Mary B dean Largo Sr Hi Sch rSt Petersburg Fla
" Mary F Mrs h704 Palmetto St
" Mary L Mrs maid Morton F Plant Shosp h1168 Brownell St ◎
" Mary M (Wid Joseph) hBayview Gardens Apt 3b
" Mathew (Ruth) retd h306 Twin Palms Mobl Home Ct
" Maud E h715 Wood St (D) ◎
" Maude E h1210 Railroad Av ◎
" Maurice A hBayview Gardens Apt 27b
" Max L (Ruby B) assoc Sun Realty h1222 Drew St ◎
" Mc Arthur (Mattie B) lab Clwtr Tile & Terrazzo h695 10th Pl N (SH) ◎

WILLIAMS

" Mervin S sls mgr Trojan Marine Sls h1029 Woodbrook Ter (L) ◎
" Mildred h249 Jasper St (L) Lot 338
" Milledge (Rosa L) cement fnshr 1140 La Salle St h1140 La Salle St ◎
" Miriam r1612 Balmoral Dr
" Nathl (Josephine) h12049 135th Av N (L) ◎
" Nell M (Wid Millard F) counterwn Uptons Lndry h2893 Gulf-To-Bay Blvd ◎
" Norman (Faith) h234 Glen Ellen Ct

WILLIAMS NURSERY (James H Williams, Richard K Williams), Nursery 1373 Belcher Rd (L; 33540), Tel 531-2268 (See Page 63 Buyers' Guide)

" O A Jr (Virginia) slsmn Std Fabricated Products r13941 Antiqua Dr (L)
" Olive Mrs emp Honeywell hGreenwood Apartments Apt 3
" Oliver C (Nell F) retd h3189 San Jose St ◎
" Patsy S Mrs mgr Hanel Products rRt 2 Bx 687 (C)
" Paul A (Juanita M) installer Clints Window h2411 Coachman Rd
" Paul H (G Evelyn) clk Sea Shell Hotel h14 Dakota St N
" Paul H Jr hlpr Sea Shell Hotel r14 Dakota St N
" Paul R (Lynda A) mech Eli Witt Cigar h2161 Alamanda Dr ◎
" Phillip E retd h1334 Jeffords St ◎
" Phillip E Jr custdn Safety Harbor Elem Sch r1334 Jeffords St
" Ralph A (Kay M) carp h2003 Valencia Way ◎
" Ralph L (Edna A) retd h1151 Okeechobee St N (SH) ◎
" Ralph W (Daphna L) retd h2131 E Euclid Cir ◎
" Randolph M Jr (Frances H) marketing mgr Honeywell h2050 Coronet La ◎
" Reba M (Wid Floyd E) retd h16 N Jupiter Av ◎
" Rebecca maid h915 La Salle St
" Richd A (Marilyn L) carrier PO h2227 Alice La ◎
" Richd A (Norma J) mgr Winn Dixie h15317 Hopedale La ◎
" Richd D (Maxine) paint formn Carlisle Mtrs r2249 Norman Dr
" Richd E (Jane N) supvr R&R Lawn Serv h1591 E Druid Rd ◎
" Richd E (Patricia W) eng E C I h1472 Southridge Dr ◎
" Richd F tile str Billie F Williams r1422 Carnation Dr (D)
" Richd G sanitarian County Environmental Health r1769 Overbrook
" Richd K (Donna M) (Williams Nursery) h15591 Darien Way ◎
" Robt studt r1643 Leisure Dr
" Robt h1622 Ewing Av
" Robt E emp St Pete Jr College rSt Petersburg Fla
" Robt H USA r1419 Teresa Dr W (L)
" Robt L (Audrey C) (Treasure House) h165 Pinewood Av ◎
" Robt L (Katherine S) winter res h1131 Okeechobee St N (SH) ◎
" Robt L (Merilyn M) shade wkr Sunshine Shades h353 Colonial Ct (D) ◎
" Robt L Hon (Jo Russell) judge Circuit Court rSt Petersburg Fla
" Robt N (Aina) research eng JWRC h9 S Meteor Av ◎
" Robt W (Jean S) genl mgr C&B Mfg h1755 Owen Dr ◎
" Roma (Viola) driver Pinellas Lbr h1593 Baskin Dr (L) ◎
" Ronald J (Dorothy) clk iv County Acctg Dept rSt Petersburg Fla
" Ronald K (Isabelle A) retd h1841 S Patlin Cir (L) ◎
" Ronnie H (Susan J) servmn Lokey Mtrs h1936 Douglas Av
" Rose (Wid Walter) h133 Joyland Trailer Park
" Rose W (Wid J E) h698 Union St (D) Apt 6
" Rosetta tchr Lincoln Nursery r670 10th Place N
" Roy E (Jessie S) mgr Belk-Lindsey Co r12959 114th Av N
" Ruth E h1302b Pennsylvania Av
" Sabrina r1411 N Madison Av
" Sally Mrs hsekpr 1517 S Frederica Dr r1517 S Frederica Dr
" Shirley maid r1163 Engman St
" Shirley Mrs opr Beauteria Super Beauty Shop h1247 Pierce St
" Shirley E Mrs waitress Pelican Restr h1409 San Juan Ct
" Shirley M Mrs h118 N Crest Av
" Shirley R Mrs r2234 Rose La
" Sim (Jenny) retd h123 S Haines Rd Lot 139
" Stephanie D studt r1643 Leisure Dr
" Steph studt r2893 Gulf-To-Bay Blvd
" Steph A (Audrey K) (Auto Elec) h2027 Pinecrest Way ◎
" Steph C studt r690 Harbor Island
" T h39b Palmwood Dr
" Talmadge C (Frances L) (Villa Venice Apt Motel) h162 Brightwater Dr ◎
" Terry R studt r15600 Bolesta Rd
" Thelma E (Wid Leon H) educ dir Christ Presby Ch h1053 Nolan Dr (L) ◎
" Thos agt Am Natl Ins (SH)
" Thos C Jr (Evelyn J) yacht broker Home Port Marina h1837 Venetian Point Dr ◎
" Thos D (Myrtle L) h234 Main St (D)
" Thos V (Doris E) retd h430 Tralee St (L) ◎
" Tommie L (Wid Eug) (Williams Blue Bird Liquors) h695 Pine Av (SH) ◎
" Tommy (Essie M) lab City Sanitation Div h910 Beckett St ◎
" Tool & Die Co (Fred J Williams) 111 N Missouri Av (L) Unit 5
" Tura V (Wid Grady) h162 3d St NW (L)
" Vera M nurse h1212 N Garden Av

DOUGLAS Manufacturing
ESTABLISHED 1948
AWNINGS — SCREEN ENCLOSURES — JALOUSIES — MIRRORS
1115 CLEVELAND ST., CLEARWATER (See Page 24 Buyers' Guide) PHONE 442-3158

WILLIAMS
" Victor driver-clk Clwtr Prod r709 Nicholson St
" Viola E (Wid Stanley) maid h13088 118th St N (L) ◎
" Walter (Ida M) mason h1440 S Madison Av ◎
" Ward (Blanche E) retd h1729 Santa Barbara Dr (D) ◎
" Warren H (Goldie) retd h1009 Hillcrest Mobl Home Park
" Warren R USN r1009 Tuskawilla St
" Washburn E h222 Beltrees St (D) ◎
" Waverly W (Elfreda) retd h1442 Thames La ◎
" Wilber A (Ruth F) retd h1721 S Patlin Cir (L) ◎
" Willa M Mrs bkpr Richd E Dugan rRt 2 Bx 438
" Willene Mrs prod wkr Fla Fabrics r13601 120th (L)
" Wm E (Wanda C) firefighter City Fire Dept h1116 Kapok Kove Cir ◎
" Wm H (Lucile J) retd h1032 Mohawk St ◎
" Wm J (Jennie M) h505 N Washington Av ◎
" Wm J (Annie L) truck driver h1315 Church St (L)
" Wm T (Jeanne W) phys 430 Pinellas St Rm 15 h157 Flamingo Dr (B) ◎
" Wm W (Grace) retd h605 Michigan Blvd (D) Lot 23
" Willie lab Belleair Sewage Disposal Plant r110½ Georgia La (L)
" Willie (Jessie M) driver h585 Elm Av (SH)
" Willie (Pearl) retd h13150 119th St N (L) ◎
" Willie (Mary) emp W T Grant h2234 Palm Av (L)
" Willie h1545 Oak St (L)
" Willie (Sarah) driver Concrete Blocks h1368 Church St (L)
" Willie Mrs maid h410 Jackson St (D)
" Willie A ydmn h1035 N Madison Av ◎
" Willie J (Annie L) emp Sears h1153 Wildwood St ◎
" Willie J (Willene) driver Consolidated Hotel Equip h13601 120th La N (L) ◎
" Willie M driver Consolidated Furn h608½ Jones Al
" Willie M Mrs maid h704½ Spruce Av
" Winston D asst County Atty r10 S Pine Cir (B)
" Ysla H (Wid Frank C) h730 3d St N (SH) ◎
" Yula K Mrs clk Largo Central Sch r1511 Frederica Av
" Yvone hGreenwood Apartments Apt 8
" Yvonne Mrs waitress Maas Bros r703 Nichalson St
" Zella B (Wid Ralph W) h208 Vine Av ◎
Williamsburg Place Inc Emil J Metz Pres Richd E Metz Sec-Treas apts 2230 Nursery Rd
Williamson A Leroy h215 Flamingo Rd ◎
" Adeline ofc sec State Farm Ins r361 5th St NW (L)
" Allie D Mrs nurse aide hGreenwood Apartments Apt 2
" Alma A (Wid Glen E) retd r1420 Lemon St
" Anna E (Wid M A) h880 Mandalay Av Apt 227
" B Curtis (Barbara L) carp h1118 13th Av NW (L) ◎
" Barbara L Mrs (Barbara's Beauty Shoppe) r1118 13th Av NW (L)
" Bill C II (Julie A) tchr Largo Sr Hi Sch h1718 Woodridge Dr ◎
" Carlton (Beatrice) landscape contr 1161 Russell h1161 Russell St ◎
" Charles (Nell) trans spl AAMCO h487 Island Way ◎
" Clarence L dept mgr trainee All State Ins h12630 135th St N (L) ◎
" Curtis E (Mary L) (Curtis Lawn Serv) h2865 Meadow View Av (L) ◎
" Daonald J (Caroline T) (Warrenty Claims Processing) h433 Buttonwood La (L) ◎
" E Madge hBayview Gardens Apt 45b
" Edgar A retd h442 San Salvador Dr (D) ◎
" Edgar R h1404 3d St N (SH) ◎
" Eula Mrs sec Marolf Hygienic Equip r301 S Lake Dr
" Frances Mrs h703 Seneca St
" Francis E (Marjorie) h728 Twin Lakes Trailer Lodge
" Frank (Hattie M) hBayview Gardens Apt 46d
" Frank T (Marguerite S) retd h2347 Nash St ◎
" Gary (Ann L) adj Allstate Ins h800 Glen Oak Av ◎
" Gladys P Mrs ofc sec County Comnrs r14750 Bay Dr (L)
" Glenn M (Eula O) v-pres Ray-Allen Inc h301 S Lake Dr ◎
" Gordon S (Marjorie L) sht mtl wkr Fairchild Hiller h611 Palm Pl (SH) ◎
" Hugh H mgr Frisch's Big Boy Of Gulf-To-Bay rTampa Fla
" James C (Ruth M) retd h321 Citrus Av (D) ◎
" Jean L (Wid Wm) new car git readymn Kenyon Dodge h5 S Orion Av ◎
" John B (Abby A) h700 S Betty La Apt 8
" Johnnie J (Mary K) mech Jim Quinlan Chev h bx799 Lake Av SE Rt 2 (L) ◎
" Joseph A (Mary A) supt Al Stone Plmb h1554 Tuscola Rd ◎
" Kathy L Mrs consultant Star Travel Tour Serv r12630 135th St N (L)
" Kenneth P (Lois A) capt City Police Dept h2369 Havana Way ◎
" Lee carp Open Road Campers r530 Jones St
" Leonard (Tommie) h1933 Ezelle Av (L)
" Lois G Mrs ofc sec Clwtr Beach Bk r2369 Havana Way
" Lorretta r2198 Oak Grove Dr
" Mary K Mrs custdn Assembly Of God Ch rBx 799 Lake Av (L)
" Michl A (Carla) mech Brooking Ford Tractor r9250 134th St N (L)
" Nelson (Shorty's Body Shop) rPalm Harbor Fla

WILLIAMSON
" Patk mech Brooking Ford Tractor rSeminole Fla
" Priscilla R Mrs maid h1164 La Salle St
" Richd studt r301 S Lake Dr
" Russell retd h263 1st St NW (L)
" T O h705½ Seneca St
" Tedford S (Vera L) retd h200 Orangewood Dr (D) ◎
" Thurrell H (A Ruth) retd h214 Mariva Av ◎
" Wilbur B (Joe-Ann) equip opr City Dept Pub Serv & San h904 Hawkins St ◎
Willie Edwin J h1758 Nursery Rd ◎
Willig Mary E (Wid Charles) h323 Wildwood Way (B)
Willing Chester (Amy R) (Mariner Mobile Homes) r307 10th Av N
Willis Alma W Mrs lndry wkr Morton Plant Hosp h424 7th Av NE (L) ◎
" Bennie P (Eula M) heavy equip opr h14796 63d St N ◎
" Bennie P Jr USA r14796 63d St N
" Byron L (Goldie M) retd h1003 3d Av SW (L) ◎
" C F (Lillian) h31 Island Way Apt 408 ◎
" Carolyn J opr Talk O The Town r1364 Howard St
" David H (Jacquelyn L) pres View All Inc h3122 Roberta St (L) ◎
" David L studt r3122 Roberta St (L)
" Dorothy Mrs recpt Golden Glo Hair Designs r47 Hawaii Av (L)
" Earl E (Mary B) equip opr County Hwy Dept h509 8th Av NE (L) ◎
" Edna cooks hlpr Dunedin Country Club rTarpon Spring Fla
" Edw E aut equip opr iv County Hwy Dept r509 8th Av NE (L)
" Eleanor C (Wid Geo S) h200 N Betty La Apt 3d ◎
" Elmer E (Joan E) shop formn Anderson Auto Parts h bx794 Lake Av SE Rt 2 (L) ◎
" Ernest (Edith E) (Willis Lawn Service) h2062 The Mall ◎
" Fred mgr Wilson's Lounge
" Fredk installer View All r3122 Roberta St (L)
" Gladys M (Wid Wm R) retd h214 Pelican Rd ◎
" Harold O (Madeline L) analyst Atomic Energy Comn h1371 Jeffords St ◎
" Irene C (Wid Wm) h708 S Spencer Av ◎
" Jane J Mrs clk i County Acctg Dept h bldg 4 Fleetwood Manor Apts Apt 4
" John Y (Delores P) agcy mgr Farm Bureau Ins h261 Ridge Rd SW (L) ◎
" Lawn Service (Ernest Willis) 2062 The Mall
" N Viola (Wid Rueben H) h1982 Oak St
" Nell Mrs clk R E Hunter Mem Blood Bank rTampa Fla
" Nell Mrs h810 1st Av NW (L) Apt 6
" Odell (Hazel) h148 Glen Ellen Ct
" Ora P (Sallie A) h2241 Granger Dr ◎
" Patrick L (Ingrid I) slsmn Alles South East Corp h205 Church St (SH) ◎
" Ralph (Louise) retd h10 1st St (D)
" Robt E USA r206 S Betty La
" Robt E (Eliz B) aud US Atomic Energy Comn h206 S Betty La
" Saml J (Willa V) retd h1356 E Druid Rd ◎
" Thelma Mrs secronizer Ulmer Bros Fresh Pure Juices r730 New York Av
" Wm r412 Hudson St
Willison Betty G Mrs nurse John T Karaphillis r309 N Hercules Av
" Charles H (Betty G) carrier PO h309 N Hercules Av ◎
" Donald studt r309 N Hercules Av
Willits James S missionary h459 Douglas Av (D)
" Nathan A (June F) dean Clwtr Christian College h1763 Faulds Rd N ◎
" Steph D studt r1763 Faulds Rd N
Willkens Sibyl Mrs r626 N Highland Av
Willmarth Tracey (Betty) h604 Golden Tringl Mbl MNR(L)
Willmore Lottie E (Wid Thos H) h1544 Carmel Av ◎
Willms See Also Williams
" Robt L (Barbara J) eng aide Honeywell h18 Oakwood Dr ◎
" Ruth M Mrs waitress Mc Kowns Restr h1348 Overlea St ◎
" Tommy studt r1348 Overlea St
Willoughby Charles T (Shirley) auto equip opr iii County Hwy Dept h bx884 South Wind La Rt 2 (L) ◎
" Ethelyn (Wid Clifford) h bldg 1 Fleetwood Manor Apts Apt 6
" Gerald R (Janice C) equip supt Tel Co h2201 Arlington Pl ◎
" Jack O (Gisela H) mech Powers Oldsmobile h1815 Apache Trail ◎
" Roberta E Mrs aide Suncoast Hosp h1803 Apache Trail ◎
" Warren G (Frances A) slsmn Stone Buick Inc h100 Gatewood Dr (L) ◎
" Warren K studt r100 Gatewood Dr (L)
Willows James P (Barbara A) ofc wkr Genl Tel h1706 Eaton Dr ◎
Wills See Also WILL
" Barbara D Mrs teller Clwtr Fed Sav & Loan r1571½ Jasmine Way
" Earl L (Della F) h1540 Illinois St ◎
" Fred (Gladys) retd h2000 E Bay Dr (L) Lot 65
" Hibbard G (Dorothy N) retd h1345 Drew St Apt 10 ◎
" Hilda E retd r601 N Osceola Av

PHILLIPS 66
PHILLIPS PETROLEUM CO.
FUEL OIL
We Honor Phillips Credit Cards
(See Page 44 Buyers' Guide)
PHILHEAT
Dunedin Office: 1251 San Christopher Dr. (33528) Tel. 733-4186
Clearwater Office: Highland Av. and Lakeview Rd. Tel. 446-3007

This Book is Your Silent Salesman
ADVERTISE AND PUT IT TO WORK

GEORGE C. MORITZ F.R.D.A.

Certified Residential Designer

HOME PLANNING DRAFTING

1452 S. Missouri Av. (33516)

TEL. 447-3127

C. C. MASON DRIVEWAYS
ASPHALT - CONCRETE - GRAVEL
Licensed and Insured — Free Estimates
2088 RANGE ROAD (See Page 38 Buyers' Guide) TELS. 446-9493 and 784-1189

WILLS
" James C (Jo Ann) slsmn Pinellas Lbr h1369 S Evergreen Av ◎
" James C (Barbara) rodmn Clwtr Eng h1571½ Jasmine Way
" John A (Evelyn) retd h605 Golden Tringl Mbl MNR(L)
" Sarah L h880 Mandalay Av Apt 729
Willson See Also Wilson
" Gertrude A (Wid Edwin A) retd h567 Trade Winds Dr (D) ◎
" Lucy h1040 Main St (D) Lot 59
" Paul O (Hazel E) retd h1273 Everglades Av ◎
Willyard Earl R (Florence E) retd h1434 Dexter Dr ◎
Wilman Edmund T (Eliz K) program spec Genl Elec h2232 Glenmoor Rd N ◎
Wilmer Bessie C Mrs (Betsy Coiffures) r12367 138th St N (L)
" Troy R (Bessie C) (Troy's Barber Shop) h12367 138th St N (L) ◎
Wilmeth Charles E (Gladys G) shop supt Artcraft Plastics h1948 Algonquin Dr ◎
" Danl S orderly Morton Plant Hosp r1948 Algonquin Dr
Wilmot Ben M USMC r1244 Jackson Rd
" Craig tool sharpener Cnonant Broach r2951 Stratford Dr (L)
" James O studt r1244 Jackson Rd
" Joan M Mrs asst head bkpr First Natl Bk Of Clwtr r1244 Jackson Rd
" Prescott M (Joyce F) sls dept Maas Bros h2951 Stratford Dr (L) ◎
Wilms John C retd h1101 Victoria Dr (D) Apt 15
Wilmsher John winter res h243 Joyland Trailer Park
Wilputz Wm C (Mildred K) h743 Lakeside Park
Wilroy Fae L studt r1839 Dawn Dr
" Leigh M USN r1839 Dawn Dr
" Lilymae C (Wid Arth D) h1839 Dawn Dr ◎
Wilsey Marie H (Wid Cecil R) h1140 Howard St ◎
Wilsley Ernest (Agnes) winter res h221 Twin Palms Mobl Home Ct
Wilso N Garfield (Mary T) lab Coachman Properties h1125 7th St N (SH) ◎
Wilson See Also Willson
" Albert S (J Louise) mtcemn Largo Pub Wks Dept h424 3d St NW (L)
" Albert T Jr (Eliz R) h603 Palm Dr (L) ◎
" Alex (Edna S) retd h128 Harbor View La (L) ◎
" Alice A Mrs sec County Admn r11623 108th St N (L)
" Alice D Mrs tchr aide Skycrest Sch r2759 Kumquat Dr
" Alice S Mrs mgr Annabel's Country Clothes r1632 Santa Anna (D)
" Aline Mrs retd h316 Sky Harbor Mobl Ests
" Andrew M (Patricia H) h603 Bay Esplanade Apt 1
" Andrew O (Lois) slsmn h1385 Embassy Dr ◎
" Anna (Wid August) h506 4th Av NE (L)
" Anna studt r2036 Plateau Rd
" Anna (Wid Ira J) h300 N Osceola Av Apt 6c ◎
" Anna H Mrs sec treas Douglas Arms Constn r2036 Plateau Rd
" Anthony J (Eunice) ret h1331 Main St (D) Lot 466
" Apartments (Thos J Wilson) 309 Pinellas St
" Apartments (R B Wilson) 16 Heilwood St
" Arth (Jessie L) mach opr Holcomb Pipe Line h1784 Harbor Dr ◎
" Audria M supvr Vets Admn h2058 Envoy Ct ◎
" B Louise studt r851 7th Av SW (L)
" Barbara L (Wid Wm J) h101 Leeward Island ◎
" Beatrice E Mrs slswn Largo Ofc Sup r14396 Oliver St N (L)
" Benj L (Jacqueline A) mtcemn Jim Walters Research h851 7th Av SW (L) ◎
" Bessie M Mrs ironer Suncoast Linen h1128 Grant St
" Betty J dietn wkr Sun Coast Osteo Hosp rMaderia Beach Fla
" Betty R emp Houle Industry h2272 E Bay Dr (L) ◎
" Blanche A h2855 Gulf-To-Bay Blvd Rm 212
" Blanche C Mrs (B & W Trading Post) r2286 Clairborne Dr
" Bruce L studt r612 Lexington St (D)
" Byron J (Amanda W) h1008 Hillcrest Mobl Home Park
" Callie W (Wid Johnnie) maid hGreenwood Apartments Apt 3
" Calvin H (Maureen C) acct Honeywell h1432 Viewtop Dr ◎
" Carolyn Mrs ofc sec h1005½ Turner St
" Cash & Carry Grocery (Ozzie Wilson) 1111 Railroad Av
" Cecil V (Nellie M) retd h1712 Brentwood Dr ◎
" Charles (Rhoda) retd h408 Golden Tringl Mbl MNR(L)
" Charles H (Helen A) h1009 Apache Trail ◎
" Clarence E (Marcia E) retd h2209 Coit Rd ◎
" Clyde L (Margt) retd h3051 Del Rio Dr (BB) ◎
" Connie L emp Genl Tel r1476 Cleveland St
" Corana B (Wid Theo F) h133 Trailer City
" Dale E (Glenda S) driver County Bd Educ h505 4th St SW (L)
" Dan R (Saundra) eng tech Fla Pwr h474 Oakwood Dr (D) ◎
" Danl A studt r54 N Pine Cir (B)
" Danl M (Priscilla A) linemn Genl Tel h2161 Catalina Dr ◎
" Delena H (Wid Clinton W) h712 16th St NW (L) ◎
" Diane I keypunch opr First Natl Bk Of Clwtr r1983 Nursery Rd
" Don (Mildred G) golf pro h125 K Av ◎
" Donald C (Ruth C) h2078 Attache Ct ◎
" Donald H (Margt P) supvr Genl Cable h1638 S San Remo Av ◎
" Donna L Mrs ofc sec Phillips Mc Farland Gould & Korones r939 Lyndhurst (D)

WILSON
" Drew retd r1212 N Kimona Dr
" Dunedin Electric Co Inc W A Wilson Pres R T Ayers & Warren J Luske V-Prests Mrs S C Wilson Sec-Treas 1035 Highland Av (D)
" Dwight (Violet) winter res h35 Trailer City
" Earl (Grace L) retd h9 N Aurora Av ◎
" Edith C (Wid J Ernest) hBayview Gardens Apt 15b
" Edith F (Wid Wm H) retd h320 Regina Dr N (L) ◎
" Edw C regional mgr Struthers-Dunn rIndian Rocks Beach Fla
" Edw W (Josephine M) h31 Island Way Apt 207 ◎
" Eldon h249 Jasper St (L) Lot 296
" Elinor E retd h110 N Mercury Av ◎
" Eliz C Mrs slswn Farnelle Dress r100 S Highland Av
" Eliz P (Wid Herbert) h3059 Grand View Av ◎
" Ella N (Wid Robt) r1840 Pineland Dr
" Eric (Ruth M) h565 Bay View Dr (B) ◎
" Eug studt r472 Wood St (D)
" Eug M (Judith) clk REA h239 Emerald La (L) ◎
" Everett (Ruth A) lab h105 S Washington Av
" Ezekiel J (Harriet M) h31 Island Way Apt 202 ◎
" F B h1480 Ridgelane Rd
" Faye J Mrs prin Dunedin Elem Sch h509 Broadway (D) ◎
" Ferne Mrs slswn Yardage Unlimited rSt Petersburg Fla
" Flora K (Wid Robt F) h54 N Pine Cir (B) ◎
" Frances (Wid Edw C) h2448 Daphne La ◎
" Francis Playhouse 302 Seminole St
" Frank M (Ruth E) retd h2143 E Euclid Cir ◎
" Fred B retd h1437 Laura St Apt 2
" Fredk h432 Donovan's Trailer Park
" Freida H waitress Eckerd's-midway h610 Beverly Av NW (L)
" G Worth (Lenore P) retd h1684 Wildwood Rd ◎
" Garfield Jr (Martha A) atndt Eddie's Texaco Serv h690 11th Av N (SH)
" Geo A nailer Clwtr Roof Trusses r1562 Pasadena Dr (D)
" Geo L (Helen) retd h2000 E Bay Dr (L) Lot 81
" Geo O (Thelma P) retd h1853 Greenhill Dr ◎
" Geo P Jr (Eva L) h1352 S Hercules Av ◎
" Geo R (Verna M) pntr h2186 Dell Av ◎
" Gladys R (Wid Jesse S) h1332 Woodbine St ◎
" Grayston h249 Jasper St (L) Lot 264
" Gus N (Doris L) mtcemn h526 5th Av N (SH)
" Gussie N h540 2d St N (SH) ◎
" Guy H Jr (Carol B) sls rep Tee-Puk Inc h1075 Mary Jane La (D)
" H F (Rita) (Wilson Printing) h1148 Sunset Point Rd
" H Lynn (L Ruth) retd h212 Waverly Way
" Harold B (Luella S) retd h1333 Woodcrest Dr ◎
" Harold F (Dorothy K) retd h2009 Douglas Av (D) ◎
" Harold M (Christine) h1665 W Bay Dr (L)
" Harold S (Mary Ellen) state senator 307 S Osceola Av r460 Ponce De Leon (B)
" Harold T (Eliz W) h201 Orangewood La (L) ◎
" Harry r108 Royal Palm Dr (L)
" Harry K (Marguerite L) retd h3320 Keene Park Dr (L) ◎
" Harry K (Viola M) insp Clwtr Plmb Insp h2403 Santa Cruz St ◎
" Harry V (E Patricia) pres Harry V Wilson & Co h404 Baker Av ◎
" Harry V & Co Harry V Wilson Pres mtge broker 1400 S Missouri Av
" Hattie G (Wid Wm N) h1289 Robin Hood La (D) ◎
" Hattie M hBayview Gardens Apt 36b
" Hazel waitress Five Points Sundry rS Greenwood Av
" Helen A Mrs ofc sec County Bd Educ h1435 Bentley St ◎
" Henry Jr (Roberta) lab City Sanitation Div h707 Nicholson St
" Henry D (Ruth B) retd h400 Glenneslane (D) Apt 311 ◎
" Herman E (Diane E) r930 Dumont Dr (D)
" Holt R (Lucille K) retd h2230 Nursery Rd Apt E53
" Horace H (Mary F R) retd h155 Bayside Dr (CB) ◎
" Hoyle (Wid Wilbe) rMease Manor
" Hugh C (Alice M) retd h417 3d Av NE (L) ◎
" Hugh V (Elta L) retd h2300 Shelley St ◎
" I Brent (Rose E) mtcemn Seminole Nursery h510 4th Av NW (L)
" Ivan studt r472 Wood St (D)
" J Irwin (Alice D) ofc mgr Joseph Di Giorlando Contrs h2759 Kumquat Dr ◎
" J Paul retd h2400 Nursery Rd ◎
" J Woodrow (Mary M) guard Pkwy Constn h1325 Robin Hood La (D) ◎
" Jack W (Billye B) retd h2117 S University Dr ◎
" Jacqueline Mrs slswn Bluffs Five & Ten Cent Store r816 10th St SE (L)
" Jacques E h1003 Beverly Av NW (L) ◎
" James retd r1341 Williams Dr
" James A (Jean H) retd h1878 Murray Av ◎
" James D (Beulah D) retd h2491 Coronado Way (D) ◎
" James E (Hazel) retd h33 Rainbow Ct (L)
" James E asst mgr Home Bldrs Sup h666 Roanoke St (D) ◎
" James E (Margt E) retd h633 Magnolia St (D) ◎

More goods are bought and sold through the Classified Business Lists of the Directory than by any other medium on earth.

Sylvan Abbey Memorial Park Inc.
ON STATE ROAD 588, EAST OF U.S. HIGHWAY 19, P.O. DRAWER B (33518) TEL. 726-1101
(See Page 27 Buyers' Guide)

WILSON
" James H (Donna H) studt r1715 Woodridge Dr
" James L (Martha) prod mgr Publix Mkt h2201 N Euclid Cir ◎
" James L (Constance L) paper hanger 1424 Rogers St h1424 Rogers St ◎
" James M (Carolyn B) (Dunedin Sundries) h345 Broadway (D) ◎
" James O (Helen C) retd h223 Island Way Apt 505
" Jane L Mrs slswn Maas Bros r1512 Maple St
" Jean M (Wid H E) retd h1150 Sunset Point Rd
" Jimmie studt r472 Wood St (D)
" John retd h458 Virginia St (D) Apt 7
" John (Edith B) retd h308 Bay Haven Ct Apt D
" John A (Jacqueline) driver Fla Pwr r9047 94th St N (L)
" John B (Vera) retd h359 Bay-Aristocrat
" John J (Bonny L) lab Publix Mkts h11319 121st Ter N (L)
" John M (Edith M) retd h3197 Webley Dr (L) ◎
" John P (Jean C) retd h1361 Belleair Rd ◎
" John P Jr (Edith M) (Arnold Palmer Dry Cln Center) h1530 Hunter La ◎
" John R (Anna H) pres Douglas Arms Constn h2036 Plateau Rd ◎
" John S (Hilda S) h638 Vine Av (D) ◎
" John W (Mildred E) pres Pick-Kwik Food Stores Inc h93 Lexington Dr (D) ◎
" Joseph Jr (Ramona) tchr Pinellas Hi Sch h13530 120th St N (L) ◎
" Joseph B (Elaine G) (De Voe Florist) h612 Lexington St (D) ◎
" Judith I Mrs ofc sec Tharin Agcy r504 N Washington St
" Julie L studt r2759 Kumquat Dr
" Kenneth studt r1435 Bentley St
" Kenneth G (Alice S) slsmn Internatl Sports & Sup h1632 Santa Anna Dr (D) ◎
" Kenneth L (Bessie F) h1106 Grove St
" Lancelot E (Kath M) retd h400 Grand Central Av (SH) ◎
" Lewis E (Ethel P) retd h3109 Downing St ◎
" Linda K studt r2759 Kumquat Dr
" Linda S waitress Howard Johnson's Restr
" Lizzie folder Sun Coast Linen Serv r705 La Salle St
" Lloyd R retd h845 Bay Esplanade ◎
" Lois tchr Plumb Elem Sch
" Louis opr Campbell Paving r105 S Washington Av
" Louis B (Ruth) retd h1433 Hibiscus Cir S ◎
" Louise P Mrs nurse-aide h1406a Taft Av
" Lucie R (Wid Carl L) h1889 Mc Kinley St ◎
" Lucile G (Wid Edbert C) r855 Bruce Av
" Mae E h2290 8th Av SW (L) ◎
" Mally W (Julia A) h1765 Magnolia Dr ◎
" Mamie Lee emp Morton Plant Hosp r1125 7th St N (SH)
" Margt A studt r28 Southwind Dr (L)
" Margt P credit dept City Natl Bk & Trust Co r1638 San Remo Av
" Marie G (Wid A O) r2058 Envoy Ct
" Marion B Mrs r501 Mandalay Av Apt B19
" Martha (Wid Carl) h101 Glen Ellen Ct
" Martha Mrs opr Peninsular Tel Answering Serv rHwy 580 (D)
" Mary F (Wid Verner D) h303 S Corona Av
" Mary J art supvr County Bd Of Educ h531 S Greenwood Av
" Mary L (Wid John) h1160 Engman St ◎
" Mary L Mrs ofc sec Ins Consultants-Management Agcy rSan Salvador (D)
" Mary M Mrs clk Michels Pharmacies r1325 Robin Hood La (D)
" Mary P (Wid Wm) nurse Mease Hosp & Clinic h1274 Palm St ◎
" May E Mrs nurses aide Mease Hosp h1562 Pasadena Dr (D) ◎
" Melvin R (Pearl M) h880 Mandalay Av Apt 907
" Mildred E Mrs sec-treas Pick-Kwik Food Stores r93 Lexington Dr (D)
" Mildred H (Wid Albert) h307 2d Av SW (L) ◎
" Mildred M (Wid Owen W) h830 14th Av SW (L) ◎
" Mildred S (Wid Raymond T) h1724 Carlisle St ◎
" Myldred R nurse Morton Plant Jps-h1511 Satsuma St ◎
" Nan I Mrs pres Green Jeans Nurseries r1476 Cleveland St
" Nancy tchr Largo Cent Sch h1755 N Jefferson Av (L)
" Nancy E ofc sec Shearson Hammill & Co r1435 Bentley St
" Nancy R recreation asst City Parks & Recreation r214 8th Av S (SH)
" Nancy V studt r1476 Cleveland St
" Olive J (Wid Olin) h1006 2d Av NW (L) ◎
" Oscar I (Loretta M) plant supt Hood's h472 Wood St (D) ◎
" Ozzie (Wilson Cash & Carry Grocery) h703 La Salle St ◎
" Patricia D Mrs cash State Insp Bur h1125 N Saturn Av ◎
" Patricia D Mrs slswn Harrison Furn r1600 S Jefferson
" Paul R (Marian A) capt City Fire Dept h1451 Fairfield Dr ◎
" Pauline maid h905 La Salle St
" Pauline M Mrs supvr Maas Bros rSeminole Fla
" Printing (H F Wilson) 1148 Sunset Point Rd
" R B (Carrie S) (Wilson Apts) h16 Heilwood St Apt 6 ◎
" Ralph D (Rachel) h1331 Main St (D) Lot 290
" Ralph L (Eliz) retd h100 S Highland Av ◎
" Ralph L (Frances C) slsmn in chge Silver Crest Trailer Sls rSt Petersburg Fla

WILSON
" Ray mech Madden's Std Serv rHighpoint Rd (L)
" Ray P (Ethel W) retd h1615 Paloma La (D) ◎
" Raymond C delmn County Bd Educ h108 Royal Palm Dr (L) ◎
" Ream E (Sylvia A) supt City Parks & Recreation Dept h1525 Rosemont Dr
" Reeford (Florence) h430 Bay-Aristocrat
" Regina E (Wid John H) h611 Gulf-To-Bay Trailer Park
" Richd lab r705 Railroad Av
" Richd (Mary L) pipe layer Holcomb Pipe Line h1446 S Madison Av ◎
" Richd A (Thelma) (Wilson's Std Sta) h1186 Jackmar Rd (D) ◎
" Richd A (Sylvia A) tchr Kennedy Jr Hi Sch h1305 Hamlin Dr ◎
" Richd L (Mary L) drftsmn Hallden Mach h317 San Salvador Dr (D) ◎
" Rick E USAF r100 Holiday Trailer Ranch
" Ridgeway (Eliz) h2259 Evans Rd Rt 2 ◎
" Robt B electn Flournoy Elec h2400 Nursery Rd
" Robt D (Para M) sr assoc mgr Walston & Co h1512 Maple St ◎
" Robt E constn wkr h106 S Duncan Av ◎

WILSON ROBERT W (Judith H), V-Pres-Genl Mgr Aton Music Co Of Clearwater Inc, 1659 Gulf-To-Bay Blvd Tels 446-6541 And 446-9259, H2558 Rosary Rd NE (Largo), Tel 531-4102

Wilson Robert W (Nan I), Attorney-At-Law, Landmark Bldg 401 S Lincoln Av, PO Box 185, Tel 446-1036, h1476 Cleveland St, Tel 446-8687
" Roberta aide Play Parc Nursery r707 Nicholson St
" Roland R r2259 Evans Rd Rt 2
" Ronald h402 Shady La Trailer Pk
" Roy F (Larada F) h311 Patricia Av ◎
" Ruby F Mrs retd r1510 Regina Dr W (L)
" Russell H (Fromilda Y) retd h521 Baywood Dr S (D) ◎
" Russell R (Georgiana G) h1825 Venetian Point Dr ◎
" Ruth Mrs stock clk Suncoast Linen Serv r105 S Washington Av
" Saml (Mary Ann) retd h2343 Black Oak La ◎
" Saml B (Patty H) h992 Grovewood Dr (D) ◎
" Saml B Jr (Mary) supt Caledesi Island State Park h2063 N Keene Rd ◎
" Sandy r1502 Crosby St (L)
" Shelton B retd h2021 West Ridge Dr ◎
" Sherard P (Donna L) asst prin Dunedin Highland Jr Hi h939 Lyndhurst St (D) ◎
" Sibyl C Mrs sec treas Wilson Denedin Elec r500 Francis St (D)
" Stewart R (Mildred M) retd h1505 N Ft Harrison Av
" Tegwood A (Wid James H) mgr Candy Jar h2058 High Ridge Dr ◎
" Tenterprises Inc Robt W Wilson Pres lighting equip-dlrs 2116 Palmetto St
" Tercy Mrs teller Am Natl Bank r1005 N Highland
" Thos E (Jessie S) retd h2430 Harn Blvd Apt 6
" Thos J (Blanche J) (Wilson Apts) h309 Pinellas St Apt 4 ◎
" Thos S (Patsy H) agt Delta Air Lines h1964 W Skyline Dr ◎
" Vera A (Wid Charles E) h200 Main St (D) Apt 14
" Vern (Genevieve) personnel tech County Personnel Dept rSt Petersburg Fla
" Vernon C (Sarah D) retd h235 New Ranch Trailer Pk
" Violet (Wid Edw) h525 4th Av NE (L) ◎
" Wallace W (Betty L) dec h1584 Jasmine Way
" Walter A (Sibyl C) pres Wilson Dunedin Elec h500 Francis St (D) ◎
" Walter H (Florence P) slsmn Carpet Fashions Inc h1600 S Jefferson Av ◎
" Walter H csp h1310 Sunset Dr ◎
" Walter W (Ruth R) slsmn Penneys h1581 Simmons Dr ◎
" Warren A Jr (Blanche C) (B & W Trading Co) h2286 Clairborne Dr ◎
" Warren A III studt r2286 Clairborne Dr
" Wayne B clk County Judges rSt Petersburg Fla
" Westray E (Frances E) h847 Eldorado Av ◎
" Wm sanitation wkr City Sanitation Div h424 Skinner Blvd (D) Apt 4
" Wm A (E Louise) retd h313 Orangewood La (L) ◎
" Wm B (Christina M) retd h2098 Indigo Ct ◎
" Wm C (Mary J) cabt mkr Tropicana Mobile Homes h901 Vine Av
" Wm E (Kath B) phys Vets Admn Hosp h1705 Golf View Dr (B) ◎
" Wm E (Evelyn) retd h28 Southwind Dr (L) ◎
" Wm L r989 Virginia St (D)
" Wm M (Mary A) h2101 Greenbriar Blvd ◎
" Wm R (Tercy) eng Sperry Microwane h1005 N Highland Av ◎
" Wm S (Phyllis) sls rep David C Barnam Assocs h1732 Brentwood Dr ◎
" Wm S (Betty) retd h321 Bay-Aristocrat
" Woodrow (Mattie M) constn wkr h415½ S Madison Av
" Woodrow F (Isabelle S) distr 7-Up Btlg h1983 Nursery Rd ◎
Wilson's Cut Rate Liquors Roy E Glemming Mgr 1463 S Belcher Rd

Clearwater Plumbing and Appliances, Inc.
•
PLUMBING and HEATING
•
PLUMBING REPAIRS and REMODELING
RCA
Whirlpool
HOME APPLIANCES
PHONE 446-8355
409 N. FORT HARRISON AVE.
(See Page 69 Buyers' Guide)

U The Alphabetical Section to
S get Complete Information on
E a person or firm.

MOST SERVICES ALWAYS CALL BEST SERVICE
LARGO LUMBER Inc.
FOR ALL BUILDING NEEDS
500 3d St. N.W., Largo
(See Page 25 Buyers' Guide)
Tel. 584-1163 For Minuteman Service

WILSON'S
" Cut Rate Liquors (John Wilson) 1143 Main St (D)
" Lounge Fred Willis Mgr 1461 S Belcher Rd
" Standard Station (Richd A Wilson) 800 Court St
Wilt Robt E (Gloria P) eng Sperry-Microwave h2748 Kumquat Dr ◎
Wilton Richd (Anna) retd h614 Embassy Mobile Home Park
Wilts Stanley (Katherine) retd h162 6th St (D) ◎
Wiltse Josephine S Mrs dental asst Zade B Gross r797 De Ville Dr (L)
Wiltsee Fredk M (Sarah A) retd h1437 E Druid Rd ◎
Wiltshire Cecil W (Gretchen D) eng Genl Elec h2873 Hickory La (L) ◎
Wilyoung Walter mech Floor Masters rPinellas Park Fla
Wimberly Bette C Mrs v-pres-sec W Ben Wimberly Co r39 N Pine Cir (B)
" W Ben (Bette C) pres-treas W Ben Wimberly Co h39 N Pine Cir (B) ◎
" W Ben Co W Ben Wimberly Pres Treas Mrs Bette C Wimberly V-Pres-Sec mfrs agt 532½ S Ft Harrison Av Rm 9
Wimmell Dorothy (Wid Henry F) h711 S Lincoln Av Apt E7
Wimmer Dorothy T (Wid C C) h1630 Lake Av ◎
Wims Izzard (Lillie M) driver Crooker Bldg Sups h1039 N Missouri Av
Winanas Kenneth E (Elma) slsmn Larry Dimmit h1432a Park St ◎
Winans James L retd h434 Holiday Trailer Ranch
" Mary F (Wid Francis E) rep Avon Products h1436 Canterbury Dr ◎
" Pete (Norma) h44 Silvercrest Trailr Pk (L)
Winant Harriett F ofc sec Seminole Bk r1830 S Patlin Cir (L)
" Wm L (Marguerite L) h1830 S Patlin Cir (L) ◎
Winblade Charles V (Evelyn A) retd h2227 Morningside Dr ◎
Wincek Stanley D (Patricia A) formn Tropicana Mble Homes h1110 Sedeeva St
Winchell Idabel S (Wid Roy) h118 Sky Harbor Mobl Ests
Winchester Margt (Wid H E) r235 Scotland St (D)
" Newell E (Mary E) lawn serv h2511 E Bay Dr
" Walter H phys 241 Scotland St (D) h235 Scotland St (D) ◎
Winckler Danl mtcemn ii County Hwy Dept rSt Petersburg Fla
Winders Clayton N (Annabelle I) retd h2005 Douglas Av (D) ◎
" W Earl (Elaine M) driver Delchers h1084 2d St SW (L) ◎
Windham Aubrey B Jr tchr St Pete Jr College rSt Petersburg Fla
" Charles E (Evelyn L) mgr S & S Cafeteria rTarpon Springs Fla
" James R (Laura A) USAF h660 Union St (D)
" Laura W Mrs serv rep Am Natl Bank r660 Union St (D)
Windhorst Frieda (Wid August) h1582 Budleigh St ◎
Windisch Ida lndry wkr Clwtr Lndry rPinellas Park Fla
Windle Lowell C retd r215 S Ft Harrison Av
Windlow Olive B (Wid Jesse) retd h2338 Nash St ◎
Windmill Terrace Motel Apartments (John B Miller) 620 Bay Way Blvd
Windsor Apartments Mrs Ida Hendrickson Mgr 2099 Kings Hwy
" Charles L (Effie M) retd h864 James St (D) ◎
" H Dale slsmn Pinellas Welders Sup h120 E Virginia La
" Harry O (Pearl B) retd h545 Vine Av (D) ◎
" House (Robt V Kane) furn rms 411 Hamilton Crescent
" James L (Diana L) emp Sears h1796 Suffolk Dr
" Patricia H Mrs tchr Largo Sr Hi Sch r120 E Virginia La
Windstrup Edmund P (Barbara J) slsmn Genl Tel h2069 Little Neck Rd ◎
Wine Paul (A Maxine) appl repr h953 Howard Av (D) ◎
" Ray (Winemakers Kennels) h6098 150th Av N
" Ray T (Faye M) drftsmn Baldwin-Lima-Hamilton r15201 George Blvd
" Raymond L (Bessie) retd h2766 US Hwy 19 N Lot 2
Wineberg Kermit (Helen) retd h2766 US Hwy 19 N Lot 3
Winebrenner Ben (Letitia R) h801 Oxford Dr ◎
Wineland James E (Mary) retd h221 Driftwood La (L) ◎
Winemakers Kennels (Ray Wine) 6088 150th Av N
Wineman Thos eng Genl Elec h319 Twin Palms Mobl Home Ct
Wines Amer H (Julia M) retd h908 Hawkins St
" Dorothy B Mrs supvr State Dept Pub Welfare r1367 Fairfield Dr
" Earl A (Alberta W) retd h1464 Lime St ◎
" Ralph A (Dorothy B) adj State Farm Ins Tampa Fla h1367 Fairfield Dr ◎
" Wm M (Darlene E) tech Orkin Exterminating h2160 Riviera Dr ◎
Wineski Ruth A Mrs emp Colonel Sanders h1142 W Lotus Dr (D)
Winfield Lorelei Mrs tchr aide Ridgecrest Elem Sch r1128 Harris La
" Robt E (Lorelei) carp r1128 Harris La
" Thos J (Mary M) retd h2174 Dell Av ◎
Winford Orion retd h125 N Lincoln Av
Wing Richd S winter res h316 Albert St (D)
Wingate Eddie R (S Dale) retd h706 Pennsylvania Av ◎
" Eddie R (Mary T) sht mtl wkr h1415 Pine St ◎
" Janet Ec Mrs retd h249 Jasper St (L) Alot 36
" Mary L Mrs tchr aide Skycrest Sch r1415 E Pine St
" Myra r912½ Jasmine Way

WINGATE
" Myra S slswn Ryan's Gems & Junk r1415 E Pine St
" Reginald Y (Glennell J) ramp serv EAL h1250 Howard St ◎
" Wesley D (Clara L) lawn serv h443 Gardenia St (B) ◎
Wingerden Veta E (Wid Arth N) retd h12548 136th St N (L) ◎
Wingert M Louise h133 Green Acres Mobl Home Pk
Wingerter Wm J (Julia S) formn Reynolds Mtls h2440 Fairbanks Dr ◎
" Wm J Jr collr Fla Pwr r2440 Fairbanks Dr
Wingfield C David (Kathleen L) osteo 11985 Indian Rocks Rd h1749 Indian Rocks Rd (B)
" Charlie H (Essie B) hlpr Wm H Heinemann Bakery h1493 S Madison Av ◎
Wingo J Neal boat chartering Clearwater Marina (CB) r1104 N Ft Harrison Av
" Joann Mrs asst Roth D Neller rBclwtr Beach Fla
Wingrove Basil H (Dorothy R) retd h554 Imperial Dr (L) ◎
Winickie Arth garage atndt Jack Tar Hotel r517 Markley St
Winiecki Gertrude H Mrs h631 Virginia St (D) ◎
Wink Alice R retd h1914 Flora Rd ◎
" Julia h501 Mandalay Av Apt E9
Winkelspecht Anna (Wid Harry J) insp Southeast Tech Enterprises h1641 Summerdale Dr ◎
Winkleman Geo (Ann) retd h2790 US Hwy 19 N Lot 2
Winklemann F Wm (Esther M) winter res h1172 Mary Jane La (D) ◎
Winkler Charlotte W r605 4th St SW (L)
" Harry W (Verne E) h2027 Dunston Cove Rd ◎
" Richd G h605 4th St SW (L) ◎
Winn Dixie Joseph O Wright Jr Mgr gros 1492 S Belcher Rd
" Dixie Food Store Donald Banks Mgr 1177 N Missouri Av (L)
" Dixie Super Market H D Tipton Mgr 1925 US Hwy 19 N
" Robt L (Louise N) sls rep h938 Grovewood Dr (D) ◎
Winner Carrie R (Wid Ivan S) h959 Lakewood Dr (D) ◎
" Eleanor M (Wid Wm F) retd h5812 150th Av N ◎
Winnie Marguerite Mrs rMease Manor
Winrod Everett L (Mabel E) retd h1620 Sierra Cir ◎
Winsch Carl V (Melba E) h1221 Magnolia Dr ◎
Winski Mary F Mrs bkpr Kiddy Land r1544 Orange St
" Norman J (Mary F) retd h1544 Orange St ◎
Winslow Chester T (Irene L) retd h2186 Edythe Dr (D) Apt 10
" Clarence E Rev (Mattie M) h520 Virginia La ◎
" Glen H (Cath L) h2051 Mc Kinley St ◎
" Joel E (Iva) servmn Clwtr Gas Utility Div r13172 Clay Av (L)
" Kenneth L (Florence M) slsmn John W Glass h1305½ New York Av (D) ◎
" Shirley D studt r520 Virginia La
" Wm G (Ellen F) retd h433 James St (D)
Winsor E A nurses aide County Nursing Home r11747-102nd St N (L)
" L Coville (Betsey B) rep Pierce Wulbern Murphey h210 Palmetto La (L) ◎
Winspeare Alex A winter res h519 4th Av NE (L) ◎
Winstanley Rochelle (Wid John B) retd h611 Dexter Dr (D) ◎
Winstead Bogart M (Donese B) air traffic controller FAA h1456 Keene Rd ◎
" Bogart N Jr studt r1456 Keene Rd
Winston Agnes B (Wid Caleb) maid r612 Jones St
" Alex J (Helen L) h1211 Norwood Av ◎
" Billiard Supplies (Winston J Scheidt) 1846 N Highland Av
" Caleb E r612 Jones St
" Jack slsmn Top Value Enterprises h955 Highland Av (L)
" John K (Patricia F) pres Anchor Btlg h1817 Fox Cir ◎
" Louise ofc sec Greenwood Apts hGreenwood Apartments Apt 10
" Realty (Mrs Marion W Williams) 321 N Indian Rocks Rd (BB)
Winston's Family Recreation (Winston J Scheidt) billiards 1848 N Highland Av
Winter Andrew H (Margt H) retd hJasper St (L) Lot 63
" Bertha M (Wid Clinton) h231 New Ranch Trailer Pk
" Bruno (Anna Z) retd h1675 N Bellerose Dr ◎
" Emanuel (Molly) retd h1666 Laura St ◎
" Gary L r947 Lantana Av (CB)
" Genevieve M (Wid Kurt A) (Gulf Sundries) h947 Lantana Av (CB) ◎
" Geo B (Geraldine) emp Tropicgas h812 Alcove Trailer Park
" J Harvey (Alberta E) retd h1261 St Andrews Dr (D) ◎
" Jeffrey S r5 Eagle La (D)
" John (Irene) retd h2100 Nursery Rd Apt 20c ◎
" Leroy (Laura) retd h2790 US Hwy 19 N Lot 9
" Lumber Sales (Richd P Winter) whol lbr 1887 W Bay Dr (L) Unit A9
" Margt E nurse r817 18th St SW (L)
" Marvin D (Lois H) v-pres-treas Abilities Inc h5 Eagle La (D) ◎
" Richd P (Alma M) (Winter Lbr Sls) h2137 Duncan Dr (BB) ◎
" Rodney F (Janis L) whse mgr City Purch & Stores Dept h2141 College Dr ◎
" Ronald H (Ann) slsmn h1012 Irene Av (L) ◎
Winter Stanley S (Alma R) sign pntr 1960 U S Hwy 19 N h1604 Tuscola Rd
" Wm A (Mildred N) slsmn Winter Lbr Sls h817 18th St SW (L)

HART-SCHAFFNER & MARX
NUNN-BUSH SHOES
512-514 Cleveland St., Clearwater
Shorts INC.
EVERYTHING FOR THE WELL DRESSED MAN
(See Page 28 Buyers' Guide)
Tel. 446-5927

Winterbauer James T formn Allied Mach & Fabricating rTampa Fla
Winterberg Edw H (Ivy E) (Ed's Cabinet Shop) h1913 Albany Dr ◎
Winterhalter J M h1529 S Sadlon Av
" Paul B (Jane M) eng Honeywell h1860 Oak Park Dr N ◎
Wintermeier Elmer L (Margt M) retd h223 14th Av SW (L) ◎
" John L (Linda S) dir Largo Recreation Dept h1348 Ranchwood Dr ◎
Winters Abram L (Nancy A) eng Sperry Microwave h1735 Nursery Rd ◎
" Ada A retd h1833 Greenhill Dr ◎
" Charlotte Mrs r812 13th Av NW (L)
" Dan H (Suzanne M) emp Levinson Sails h531 Lyndhurst St (D)
" Elise G Mrs h785 Colony La (L) ◎
" H Carol Mrs nurse Mease Hosp & Clinic h953 Cedarwood Dr (D) ◎
" J Scott pharm Suncoast Hosp h1460 San Helen Dr (D) ◎
" Peter F (A Norma) retd h1929 Rainbow Dr ◎
" Ralph P retd h2021 Pinecrest Way ◎
" Ralph Z (Lena D) retd h10 S Meteor Av ◎
" Raymond A (Agnes M) clk Morton Plant Hosp h223 13th St SW (L) ◎
Winterton Wm G (Frieda S) retd h1004 S Hillcrest Av ◎
Winther Harold A (Pauline) retd h990 6th Av NE (L) ◎
Winton James J (Ruth B) pres Crest Eng h661 Harbor Island ◎
" Paula F (Wid James A) retd h1618 Fruitwood Dr ◎
Wintz Albert (Lois V) retd h1807 Alberta Dr ◎
" Charles R (Alice K) pres partner Tornwell Lang & Elee h201 Bluff View Dr (BB) ◎
Wirbelauer Frieda M h1515 Bay Shore Blvd (D) Apt 7
Wire Mae E (Wid Clarence R) h13 Town & Ctry Mbl Hm Pk (L)
" Ralph O (Gladys F) h223 Island Way Apt 811
Wiren Esther C (Wid Wm) h938 Lakeside Park
Wirick Clarence W h1633 Cleveland St ◎
Wirsch Walter F (Pearl C) h2230 Rose La ◎
Wirtemburg Edw D (Viola C) servmn IBM h2185 Nolan Dr (L) ◎
Wirth Arth K (Melissa) slsmn Short's Inc r2348 Whitman St
" Gustave A (Alice E) h914 Narcissus Av ◎
" Harriett E retd r2093 Shadow La
" Harry G retd h359 Broadway (D) ◎
" Melissa M Mrs sls dept Maas Bros r2051 Rainbow St
" Ralph E (Sharon L) displaymn Sears h909 Jasmine Way ◎
" Wm C hBayview Gardens Apt 53b
Wischmann Eric (Laurette H) retd r12934 138th La N (L)
Wisconsin Cheese & Sausage (Francis R Froyd) 2790 W Bay Dr (L)
Wisden Evalyn (Wid Harold) r2581 Adrian Av (L)
Wisdo Dorothy L Mrs opr Jack Tar Harrison Beauty Salon r1548 S Young Av
" John J (Dorothy M) supvr Borden's Dairy h1548 Young Av ◎
" John J Jr (Donna M) eng J E Griner h1705 N Jefferson Av (L)
" Tommy studt r1548 Young Av
Wise See Also Wiese And Wyse
" Arline H Mrs mgr City Natl Travel Serv Of Clwtr rTampa Fla
" Edna L Mrs buyer Belk-Lindsey r11819 104th St N (L)
" Edw O (Minnie E) retd h56 Town & Ctry Mbl Hm Pk (L)
" H D (Wid Leonard) h805 8th Av SW (L)
" Leon K (Amelia M) retd h526 Bay St (D) ◎
" Margt A (Wid James) r120 S Glenwood Av
" R David studt r2167 Viola Dr
" Robt (Helen) retd h424 Embassy Mobile Home Park
" Ronald E (Mary Louise) installer Fla Fabrics h1731 Lombardy Dr ◎
" Roy (Edna) mgr H B Adams Refg r11819 104th St N (L)
" Roy R (Erma M) retd h126 11th Av SW (L) ◎
" Russell E (Faye P) retd h1714 St Croix Dr ◎
" Ruth E Mrs clk City Utilities Dept h1721 Kenneth Pl
" Viola G (Wid Wm E) h174 11th Av SW (L) ◎
" Walter R (Kath E) field rep Penney's h2167 Viola Dr ◎
" Walter W (Rose M) h1484 N Clearwater-Largo Rd (L)
" Wilbert W (Byrda E) electn h1750 Opal La (B) ◎
" Wm barber Douglas Barber Shop rNew Port Richey Fla
" Wm B (Sally J) stockmn Publix Super Mkt h15573 Darien Way ◎
Wiseltier Lucile F (Wid Henry) h501 Mandalay Av Apt G4
Wiseman Basil M (Marie G) (Erdoesy Maytag Home Appl Center) h704 Florida Av ◎
" Ed R (Ruth M) (Wiseman Realty) h1000 Lotus Path ◎
" Glenn S (Lota K) retd h1554 Pasadena Dr (D) ◎
" James studt r1379 Pine St
" Kate S Mrs h514 N Mars Av

WISEMAN
" M Karyn ofc sec Honeywell r2037 Broadway
" Marie G Mrs (Erdoesy Maytag Home Appl Center) r704 Florida Av
" Mary r1379 Pine St
" Orville A (Della) retd h1331 Main St (D) Lot 237

WISEMAN REALTY (Ed R And Ruth M Wiseman), Realtors, Real Estate Sales, Rentals, Lots And Acreage, Commercial, Residential, Motels And Businesses, 510 S Lake Dr (33516), Tel 442-7127, Res Tel 446-6804

" Robt studt r1379 Pine St
" Robt A h1379 Pine St ◎
" Ruth M Mrs (Wiseman Realty) r1000 Lotus Path
" Walter studt r1379 Pine St
" Wm E (Martha E) retd h2037 Broadway ◎
" Wm L (Janice C) (Southeastern Orthodontic) h2270 N Overbrook Av (L) ◎
Wiseman's Maytag Coin Laundry (Mrs Marie G Wiseman) 1877 Drew St
Wishard Ivan (Cathy) mgr Sealtest Food Div rTampa Fla
Wishart John C (Mary M) h910 Mark Dr ◎
Wishneski Frank (Edith) govt wkr h911½ E Druid Rd
Wishnitz Rose Mrs rMease Manor
Wisker Eva B (Wid Wm J) h1075 Cornish Av (SH) ◎
" Nellie L (Wid Carl) h114 Keystone Trailer Pk (L)
Wisler C R Associates Inc C R Wisler Pres R C Wisler V-Pres Mrs C S Wisler Sec-Treas sls & serv traffic signals 2051 Range Rd
" Charles R (Charlotte S) pres C R Wisler Assocs h3255 San Pedro St ◎
" Charlotte S Mrs sec-treas C R Wisler Assocs r3255 San Pedro
" Richd C v-pres C R Wisler Assocs h515 7th St N (SH) ◎
" Susan J studt r3255 San Pedro St
Wismer Edith M (Wid Wm) bkpr Jack Carlson Co h bldg 1 Fleetwood Manor Apts Apt 8
" Garnet S (Margt H) retd h1107 S Prospect Av ◎
Wisnet John J (Mary L) retd h2111 S Euclid Cir ◎
Wisniewski Anthony E (Rubye T) retd h3058 Grand View Av ◎
" Bernard (Ludmilla E) h439 Lakeside Park
" Charles J asst v-pres First Natl Bk & Tr Dunedin h bldg16 Fleetwood Manor Apts Apt 10
Wisse Adrian C (Myrtle L) mech Clwtr Bay Marine Ways Engine Shop h2880 Meadow View Av (L) ◎
" Myrtle L Mrs cook Gold Crest Chicken r2880 Meadow View Av (L)
Wissing Harry M (Dagny) retd h1392 Ambassador Dr ◎
Wistoft Camile B (Wid John) h608 Main St (D) Apt 1
Wistrom Arth S (Laura C) h bldg 3 Fleetwood Manor Apts Apt 2
Witcombe Georgia E Mrs (Embassy Beauty Studio) r1380 Marjohn St
" Keith N (Georgia E) (Embassy Beauty Studio) h1380 Marjohn St ◎
" Marlene Mrs r775 Vine Av (D)
Witek John C (Carolyn A) lndry wkr Clwtr Lndry h909 15th Av SW (L) ◎
Witham Miriam S Mrs r1656 Indian Rocks Rd (L)
Witherington Dan mgr Standrad Oil rSt Petersburg Fla
Withers Edwin L (Leona M) retd h1431 Southridge Dr ◎
" Evelyn Mrs nursery wkr Wedding Gardens h14815 63d Way N
Witherspoon Janice Mrs tchr Largo Sr Hi Sch r407 S Greenwood
" Nathl (Ida B) carp hlpr h585 Pine Av (SH) ◎
" Willie studt r585 Pine Av (SH)
Withey Ada A (Wid James) retd h226 Bayside Gardens
Withington Norene A (Wid Herbert M) h321 David Av ◎
Withum Richd (Lina E) eng Honeywell h2112 Burnice Dr ◎
Witkowski Frank retd h1311 Bay View Dr (B) ◎
" Harriet Mrs bkpr Morton F Plant Hosp h1311 Bay View Dr (B) ◎
Witmer Bertha T (Wid Roy H) h137 7th Av SE (L) ◎
" Gladys C Mrs (Witmer Printing Serv) r1200 Kapok Cir
" Marian I hBayview Gardens Apt 22c
" Printing Service (Mrs Gladys C Witmer) 825 Main St (SH)
Witmyer Mary S retd h404 Graham Dr ◎
Witry Edward A (Rose A) retd h1400 Temple St ◎
Witschel Charlotte S (Wid Walter) retd r523 Palmer Rd (BB)
Witt Carl W (Selena H) (Smith-Witt Co) h1040 Granada St ◎
" Dorothy Mrs clk Ins Consultants-Management Agcy r3024 Del Rio Dr (BB)

Suncoast Realty and Insurance
1420 GULF-TO-BAY BLVD.
CLEARWATER
442-3121
REALTOR
Rentals
Residential
Commercial
Property Management
Waterfront
Business Opportunities
Income Property
(See Page 73 Buyers' Guide)

Who Sells It?
Is Answered by the Classified Business Lists in this Directory

United Delco
AUTO ELECTRIC
ELECTRIC AUTO-LITE SERVICE
115 S. GREENWOOD AVE., CLEARWATER
(See Page 9 Buyers' Guide)
TEL. 446-3061

ATON MUSIC CO.
OF CLEARWATER INC.

KEYBOARD HEADQUARTERS IN CLEARWATER
1659 Gulf-To-Bay Blvd.
PHONES 446-6541 and 446-9259
(See Page 67 Buyers' Guide)

PHONE 446-3055
JOHN S. RHODES, Jr.
FUNERAL DIRECTOR
1721 GULF-TO-BAY BLVD. (See Page 48 Buyers' Guide) CLEARWATER
PHONE 446-3055

WITT
" Eli Cigar Division Havatampa Cigar Corp Wm P Perry Mgr whol 835 Cleveland St
" Frank P (Elsie M) h226 Donovan's Trailer Park
" Gus F (Anna B) retd h2518 Keene Park Dr (L) ◎
" Marguerite S (Wid M C) retd h305 Donovan's Trailer Park
" Patricia J h1712 Madrid Dr (L)
" Ronald L (Dorothy) servmn Rutenberg Constn h3024 Del Rio Dr (BB) ◎
" Walter C (Eliz E) retd h1357 S Betty La ◎
Witte Bert R retd h2646 Osaka Dr ◎
" Charles emp Carlisle Mtrs r111649 Leisure La E (L)
" Geo C (Margt) retd h1347 Lakeview Rd
" Geo R (Bette) h151 Bay-Aristocrat
" Harold (Marie L) custdn Largo Sr Hi Sch h701 8th Av NW (L) Lot 18
" Henry E (Hermine A) retd h923 14th Av NW (L) ◎
" Joerg (Susan A) seamn h1220 Belleview Blvd ◎
" Marie L Mrs aide Green Acres Nursing Home r701 8th Av NW (L) Lot 18
" Mildred A (Wid Wm O) agt Indpt Life & Accident Ins h2409 Havana Dr ◎
Wittemann Joseph (Adele) winter res h219 N Buena Vista Dr (D) ◎
Wittemore Fred C (Edith R) h1011 Hillcrest Mobl Home Park
Witten Leonard dept mgr Maas Bros rTampa Fla
Wittenbeck H John (Karen F) (West Coast Monument & Marble) h6850 Ulmerton Rd (L) ◎
Wittenberg Arnold H (Caroline M) h12575 Henrietta Rd (L) ◎
" Dorothy A studt r12575 Henrietta Rd (L)
" Robt W USCG r12575 Henrietta Rd (L)
Wittenwyler Robt hlpr West Coast Awning r11148 106th Av N (L)
Wittig Leonard C (Mary) retd h199 Brightwater Dr Apt 4
Wittman Geo H (Louise) retd h1730 Great Brikhill Rd ◎
" Mary A retd h1446 Nursery Rd ◎
Wittmann Loretta Mrs waitress Eckerds h306 10th Av N (SH)
Wittren Robt F retd h24 Town & Ctry Mbl Hm Pk (L)
Wittschiebe Edwin P (Pauline D) retd h1344 Woodcrest Dr ◎
Wittstruck Harold H (Genonia C) retd h851 Orange View Dr (L)
" Robt G (Shirley S) co-ordinator Fairchild Hiller h911 Orange View Dr (L) ◎
" Ruth S ofc mgr Dana Industries rSt Petersburg Fla
Wittwer Arth C retd h12694 138th La N (L) ◎
Witty Danl G (Sue) v-pres-mgr Highland Pharmacy rSeminole Fla
Witz Linda studt r14 S Arcturas Av
" Mitchell P (Marty) designer Thermo Control h2201 Curtis Dr S
" Mitchell P h1626½ Grove St
" Wm M (Gertrude M) (Bill's Citgo Service) h14 S Arcturas Av ◎
Witzke Frank P (Charlotte E) molder Foundry Aluminum Products h15317 Avalon Av ◎
" Robt hRear 809 8th Av SW (L)
Wix Mary M opr Claire's Coiffures rSt Petersburg Fla
Wixed Sarah C (Wid Joseph F) h913 Jeffords St
Wixson Stuart A (Florence M) retd h1470 Harbor Hills Dr (L) ◎
Wnek Russell J (Ruby G) clk City Utilities Dept h220 Emerald La (L) ◎
" Susan J studt r220 Emerald La (L)
Wohl Isidor (Louis Wohl & Sons) h844 Eldorado Av ◎
" Joseph (Louis Wohl & Son) h840 Eldorado Av ◎
Wohlers Merton D (Betty) eng Sperry Rand h1616 Ottawa St
Wohlfeil Wm H (Loretta L) retd h110 Swan Rd ◎
Wohlfield Fred D h1665 W Bay Dr (L)
Wohnsiedler Geo (Helen M) retd h1535 Erin La ◎
Woitas Gerald J (Nancy C) mfrs agt 3071 Grand View Av h3071 Grand View Av ◎
Woizeski Clarence retd h2021 Australia Way W Apt 41 ◎
Wokosin Leo M (Margt L) retd h1329 Drew St Apt 6 ◎
Wodtke Harry (Elsie) retd h14 Myers Mobile Home Pk (L)
Woelfel James studt r1206 Wellington Dr
" Kay L studt r1206 Wellington Dr
" Lila L Mrs recpt J Kenneth Davis r1206 Wellington Dr
" Walter C (Lila L) h1206 Wellington Dr ◎
Woellert Albert C (Myrna E) h985 Bay Esplanade ◎
Woerpel John G (Clara H) h432 Bay Av Apt A5
Wofford Wm C (Gladys S) slsmn Haynes Mtrs h2020 Temple Ter ◎
Wogan Grace (Wid K E) h222 New Ranch Trailer Pk
Wogman Donald D (Margt M) instr St Pete Jr Coll h731 Lake Forest Rd ◎
Wolcott Earl h249 Jasper St (L) Lot 160
" Margt r500 Glenneslane (D) Apt 102
" Mildred L h500 Glenneslane (D) Apt 102 ◎
Wolf See Also Wolfe Wolff Wulf And Wulff

WOLF BROTHERS, Hotty Yarbrough Mgr, Men's Clothiers, Hats And Furnishings, Shoes, Since 1898 One Of America's Fine Stores, Cleveland St At Fort Harrison Av, Tel 442-8146 (See Page 29 Buyers' Guide)

" Carl E (Virginia E) retd h1234 Grenada Av ◎
" Clarmont asst mgr Lindsley Lbr r13125 Wild Acres Rd
" Earl E Rev (Mary Elizabeth) visitation minister Christ Presby Ch h3924 High Bluff Dr (L) ◎
" Elmer J (Shirley L) retd h1666 Pasadena Dr (D) ◎
" Elmer O (Ellen R) h502 Golden Tringl Mbl MNR(L)
" Ernest H (Rosemary C) retd h1198 20th St SW (L) ◎
" Frank C (Thelma E) retd h605 Michigan Blvd (D) Lot 37
" Hazel S (Wid Alf C) h560 Marjon Av (D) ◎
" James M (Kath B) buyer Maas Bros h1850 Palmcrest La (L) ◎
" John C h219 7th Av SW (L) ◎
" John S (Maxine Y) retd h2174 Poinciana Dr (HP) ◎
" Joseph J (Vivian I) h904 Wellington Dr ◎
" Kath B Mrs tchr Largo Sr Hi Sch r1850 Palmcrest La (L)
" Louis G Mrs h880 Mandalay Av Apt 131
" Nathan Jr (Clara) h1420 Twin Lakes Trailer Lodge
" Paul R (Ruth A) repr Bill Hall's Appliances h1473 Cambridge Dr ◎
" Ralph E (Shirley J) (Wolf Plastering) h3202 21st Av SW (L) ◎
" Rosemary C Mrs tchr Largo Sr Hi Sch r1198 20th St SW (L)
" Wm (Linda) eng Honeywell h1608 Carroll St
" Wm A (Dorothy) retd h1848 Stancel Dr ◎
" Wilmer E (Arlie) retd h215 Sou Comfort Mobile Vil
Wolfe Albert J (Mayme G) retd h2363 Michael La ◎
" Albert R (Edith V) roofer Griffith Roofing & Tile h500 Lake Palms Dr (L)
" Allen L (Pat H) mech Susnet Air Conditioning h12071 114th St N (L) ◎
" Arth Jr retd h45 Papaya St
" Arthur C (Myrtle A) insp County Bldg Dept h1570 S Michigan Av ◎
" Arzie R (Esther B) insp City Fire Dept h515 N Haines Rd ◎

Wolfe, Bonner & Hogan (Wm H Wolfe, Elwood Hogan Jr, John R Bonner), Attorneys-At-Law, 16-18 N Fort Harrison Av (33515), Tel 446-3024

" Charlie G (Beatrice W) equip opr D Pks & Recreation Dept r451 Grant St
" Danielle studt r106 Leeward Island
" Donna J Mrs studt hKapok Trailer Pk Lot 248
" Edw A (Elsie) h2039 High Ridge Dr ◎
" Elnora F (Wid Donald) h1366 Browning St ◎
" Elsie H (Wid Wm J) h2020 Magnolia Dr ◎
" Ethel L (Wid Carl E) h315 S Lake Dr ◎
" Frances I Mrs slswn Wiseman Realty r1856 Hunt La
" Francis E (Frances I) tchr Skycrest Sch h1856 Hunt La ◎
" Geo C (Shirley M) slsmn Moore Business Forms h2035 Coronet La ◎
" Gloria W Mrs r3047 Grand View Av
" Harry R (Virginia M) slsmn Natl Aviation h432 Midway Island ◎
" James H (Ida) retd h1440 Turner St ◎
" Jan program dir Top Of The World Apts rSt Petersburg Fla
" Jo Ann J serv rep Genl Tel h1530 Long St ◎
" Jody R lwyr 16 N Fort Harrison Av h625 Grand Central St
" Joe R lwyr 16 N Fort Harrison Av r624 Grand Central Av
" John orderly Community Hosp r248 Kapok Trailer Pk
" John C (Myrtle M) (Crest Lake Motel) h1525 Gulf-To-Bay Blvd ◎
" John W (Lynn V) pres Auto Specialties Inc h1479 Overlea St ◎
" Kenneth (Rita) (Gulf Shores Motel) h401 Coronado Dr
" Le Roy (Charlotte L) supt Clwtr Gas Utility Division rPalm Harbor Fla
" Lester W (Margt K) retd h2047 Timber La ◎
" Lynn V Mrs sec-treas Auto Specialties Inc r1479 Overlea St
" Margt D slswn Independent Life Ins h2087 Valencia Way ◎
" Patsy R clk Sun Coast Osteo Hosp r12071 114th St N (L)
" Paul studt r111 Ranch Av
" Ralph H r333 Midway Island
" Raymond J (Pearl L) yardmn High Point United Meth Ch h111 Ranch Av ◎

BOOG
CLEARWATER LUMBER, INC.
"QUALITY and SERVICE"
(See Pages 23 and 54 Buyers' Guide)
610 S. MYRTLE AVE. CLEARWATER TEL. 446-5931
BEMCL

CLEARWATER SUN
PUBLISHED AFTERNOONS and SUNDAY MORNING
301 S. Myrtle Ave., Clearwater (See Page 62 Buyers' Guide) Phone 447-6431

EARL A. BROWN VOLKSWAGEN
COMPLETE SALES and SERVICE
100 U. S. Highway 19 S.
(Next To Holiday Inn)
(See Page 8 Buyers' Guide)
PHONE 446-0537

WOLFE
" Saml (Violet M) driver County Bd Educ h454 Marjon Av (D) ◎
" Vergene h333 Midway Island ◎
" Violet Mrs clk Mc Crorys r454 Marjon (D)
" Wayne D (Mary E) installer Seminole Awning h106 Leeward Island ◎
" Wm H (Sadie F) (Wolfe Bonner & Hogan) h4 Bay Brook Pl (B) ◎
" Wm J (Gloria W) ramp agt NAL h15 Avon Dr (SH) ◎
" Yvonne studt r106 Leeward Island
Wolfersberger Charles V (Edna M) retd h1730 Idle Dr ◎
Wolfert Albert (Adelle) h2434 Australia Way E Apt 22 ◎
Wolff See Also Wolf Wolfe Wulf And Wulff
" Armin H (Gladys) h410 South Gate Mobl Home Park
" Earl (June) retd h403 Holiday Trailer Ranch
" Edw L (Martha C) retd h1251 Fairway Dr (D) ◎
" Edw T (Marie H) (Wolff's Trailer Park) h726 New Jersey St ◎
" Frank W (Blanche H) retd h98 Devon Dr ◎
" Maurice J (Marion A) slsmn Ross Alexander & Co h2362 Nash St ◎
" Pauline E Mrs asst Robt M Wolff r1004 Pine Brook Dr
" Richd H (Lucille C) retd h2376 Armour Dr (D) ◎
" Robt C (Esther R) (Yorkshire Livery) h2534 Belleair Rd ◎
" Robt M (Pauline E) phys 11 N Jefferson Av h1004 Pinebrook Dr ◎
" Robt M Jr (Caroline) dentist 1710 Drew St Rm 6 h203 N Glenwood Av
" Sarah L Mrs teller City Natl Bk & Trust Co r1426 Lakeview Rd
" Vernon M (Jane) RETD h694 Canterbury Rd ◎
" Wm F (Melva E) retd h1928 June Bells Dr ◎
" Wm R (Sarah L) plmb Bud Williams Plmb h1426 Lakeview Rd ◎
" Willie M waitress East Bay Country Club
Wolff's Trailer Park (Edw T Wolff) 726 New Jersey St
Wolfgang Ruth dir drugs & cosmetics Eckerd Drugs rTampa Fla
Wolfman Minnie G (Wid Joseph) h19 Rockaway St Apt 4
Wolford Calvin L retd h2790 US Hwy 19 N Lot 69
" Helen B (Wid Walter L) h1814 Oakdale La N ◎
Wolfram Anthony E (Mae L) retd h308 Sky Harbor Mobl Ests
Wolfran Charles H (Amy) h2766 US Hwy 19 N Lot 55
Wolfrath Wm N h2855 Gulf-To-Bay Blvd Rm 402
Wolfshon Helen (Wid Arth) h711 S Lincoln Av Apt C2
Wolgast Fred W (May E) retd h1611 Pasadena Dr (D) ◎
" Roy L (Eve B) retd h1764 Douglas Av (D) ◎
Woliver Butch slsmn h1699 S Clearwater-Largo Rd
Wolken Teresa C h1974 Cleveland St ◎
Wolle Jackson I chf planner Clwtr Planning Div h2 Causeway Blvd (D) Apt 208 ◎
Wollenhaupt Edwin L (Edna M) custdn Honeywell h2374 Havana Dr ◎
Wollens Aug N (Elfrieda H) hBayview Gardens Apt 23e
Wollett Charles J Jr (Margt C) asst exec v-pres Sylvan Abbey Mem Pk h1346 Byron Dr ◎
" Jody studt r1346 Byron Dr
" L J admn asst Sylvan Abbey Memorial Park Inc
Wollinka Edw A (Mildred B) h1648 Wildwood Rd ◎
Wolliscroft Jack (Mary) retd h194 Bay-Aristocrat
Wollrauch Jacques (Lucienne) retd h1515 High Bluff Dr W (L) ◎
Wolma Joseph D (Edythe B) retd h200 N Betty La Apt 2a ◎
Wolowsky Joseph E (Ethel C) retd h307 Palmetto La (L) ◎
Wolsfeld John J (Celia S) h3691 Orchard Grove La (L) ◎
Wolske Clifford lift sta div mgr Marolf Hygienic Equip rTampa Fla
Wolski Adam F (Mary D) h901 Oxford Dr ◎
Wolst Edw E (Bertha) retd h723 South Gate Mobl Home Park
Woltil Fred E (Virginia B) mgr City Fuel h1940 N Patlin Cir (L)
" Katherine Mrs society editor Largo Sentinel h1503 Shirley Pl (L) ◎
" Robt (Hazel N) retd h306 Indian Rocks Rd (L) ◎
Wolverton Harry (Adah) winter res h209 Twin D Trailer Pk
" Stanford G (Laura M) hlpr Gulf Mach h3098 Karen Av (L) ◎
Womack Edmond M (Lula Mae) retd h678 Douglas Av (D) ◎
" Fred G (Ruth S) mgr Shelby Plaza Mtr Hotel h1850 N Ft Harrison Av
" Jack M (Margt A) pressmn Dunedin Printing h1173 Mary Jane La (D) ◎
" Margt A Mrs hd tchr Carver Head Start Center r1173 Mary Jane La (D)
" Reginald E (Lura B) genl mgr Dunedin Printing h621 Oakwood Dr (D) ◎
" Ruth S Mrs res mgr Shelby Plaza Mtr Hotel r1850 N Ft Harrison Av
Woman's Club 712 N Osceola Av
WOMAN'S WORLD (Buddy Lee Sale), Beauty Salon, Specializing In Color, Permanent Waves And High Style, 2166 U S Hwy 19 South (33515), Tel 531-6283
Womble Conrad J (Martha S) (Womble Mortgage Co) h1868 Brentwood Dr ◎
" Martha S Mrs tchr Largo Jr Hi Sch r1868 Brentwood Dr
Womelsdorf Geo D rodmn Leo M Butler & Assocs r669 Mandalay Av Apt 7
Women Of The Moose Chapter 995 650 Court St
Wonderland Beer Garden (Charles Harmon) 1310 N Greenwood Av
Wonderly Glen L (Crystal A) emp Blackcrow & Eidsness h1750 Greenlea Dr ◎
Wonders Danl E (Marcella J) mech City Garage h3064 Grand View Av ◎
Wonsetler Co (Lloyd A Wonsetler) material handling equip 1224 Wellington Dr
" John R USA r1224 Wellington Dr
" Lee Ann studt r1224 Wellington Dr
" Lloyd A (Laura J) (Wonsetler Co) h1224 Wellington Dr ◎
Wonzer Milton L (Maida E) retd h1506 San Charles Dr (D) ◎
Wood See Also Woods
" Ada Z (Wid Alf) h744 Lakeside Park
" Albert A (Beverly J) v-pres-mgr Plumbing By Peck Of Clwtr h1330 Belleview Blvd ◎
" Alfred F slsmn C J Stoll Inc r7654 84th La N (L)
" Alfred P (Letha V) retd h2378 Whitman St ◎
" Alice M (Wid Fredk) retd h2225 Manor Ct ◎
" Alice R (Wid Howard O) h1009 Ridge Av ◎
" Alvin C (Winnie M) retd h105 Maywood Av ◎
" Arth (Evelyn) retd h520 Lakeside Park
" B Carson (Helen F) h1240 Bass Blvd (D)
" Beatrice B (Wid Isaac S) clk Ins Consultants-Management Agcy h718 4th Av NE (L) ◎
" Beatrice K (Wid John) h2644 Butterfly Dr ◎
" Carol M mgr Mc Crory's r1616 S Betty La
" Cath tchr St Pete Jr College h323 Lotus Path ◎
" Charles O Jr lab Keller Sls & Eng r900 Beltrees St (D)
" Clifford retd h1355 Drew St Apt 6
" E D h5 Gateshead Dr (D) Apt 311 ◎
" Edmond M (Madeline) retd h335 Green Acres Mobl Home Pk
" Edwin H (Bessie) retd h14514 120th Av N (L) ◎
" Edwin W (May Belle) piano tuner 326 5th St N (SH) h326 5th St N (SH) ◎
" Ethel H (Wid Wm T) h701 3d Av SW (L) ◎
" Evelyne Mrs counselor Oak Grove Jr Hi Sch rLargo Fla
" Florence A h400a N Osceola Av
" Frances T Mrs h517 Skyview Av ◎
" Francis H (Dorothy M) cabtmkr Pinellas Lbr h2085 Pocahontas Dr (L) ◎
" Fred mach Marolf Hygienic Equip r406½ S Hercules Av
" Fred (Myrtle) retd h123 S Haines Rd Lot 121
" Fredk W (Beulah E) retd h1634 S Betty La ◎
" Gene M (Nancy) emp Honeywell h2125 College Dr ◎
" Geo E retd h880 Mandalay Av Apt 815
" Geo M retd h464 Ridge Rd SW (L)
" Geo S (Betty J) importer h12999 Indian Rocks Rd (L) ◎
" Gettis (Grace) retd h422 Embassy Mobile Home Park
" Gilbert (Mary) h2766 US Hwy 19 N Lot 81
" Grace D (Wid Wm H) (Baywood Apts) h1215 Bay Av Apt A ◎
" Hazel h508 E Druid Rd Apt 4
" Helen L h31 Island Way Apt 702 ◎
" Helena G (Wid Wm E) winter res h1657 Grove St ◎
" Herbert G (Mary E) linemn Fla Pwr h1564 Adele Pl (L) ◎
" Homer M (Edith M) retd h513 Alcove Trailer Park
" Horace D (Margt R) retd h432 Bay Av Apt C5
" Howard J pres Marolf Hygienic Equip h885 Beltrees St (D) Apt 16
" Howard S (Frances) retd h1941 Palm Dr ◎
" Isaac S Jr (Linda C) firefighter Largo Fire Dept h621 5th Av NE (L) ◎
" James (Ruth M) constn wkr h808 Palm Bluff St
" James C (Evelyn E) mfg rep 2484 S Forest Pkwy (L) h2484 S Forest Pkwy (L) ◎
" James C studt r2484 S Forest Pkwy (L)
" James E (Carrie) retd h2048 West Ridge Dr ◎
" James E slswn P K Smith & Co r2900 Gulf-To-Bay Blvd Lot 128
" James F h1710 Harbor Dr ◎
" Jean L maid r804½ Turner St
" Jean P (Wid Fred E) h200 Glenneslane (D) Apt 107 ◎
" Jessie (Wid Campbell A) h1408 Palmetto St ◎
" Jill A studt r2644 Butterfly Dr
" John A retd h718 Sou Comfort Mobile Vil
" Joseph M (Margt E) (Joseph Wood Lathing) h2659 Morningside Dr (C) ◎
" Kathy L recpt St Pete Bk & Trust r2630 Butterfly Dr
" Keith T (Alice M) retd h500 Glenneslane (D) Apt 101 ◎
" Kenneth M (Marie E) h1631 Picardy Cir ◎
" L Crozier (Margt E) retd h217 Hillcrest Dr ◎
" Leah E (Wid Robt R) (A-1 Business Serv) h1630 S Prescott Av
" Lucinda A clk City Police Dept r114 N Jupiter St
" Mae M (Wid Mont) r105 S Pegasus Av
" Marco T (Rosemary M) electn contr 914 Eldridge St h914 Eldridge St ◎
" Margt E Mrs ofc sec Capital Formation Counselors r217 N Hillcrest Dr

Wolf Brothers
Cleveland St. At Fort Harrison Av.
Phone 442-8146
"One of America's Fine Stores"
HART SCHAFFNER & MARX CLOTHES
MEN'S CLOTHING AND FURNISHINGS
SHOES
Wolf Brothers
(See Page 29 Buyers' Guide)

Consult the CLASSIFIED LISTS of the DIRECTORY
If You Would Find What You Wish to Buy

Pelican Restaurant
AIR CONDITIONED
ON CLEARWATER BEACH
Fine Food — Excellent Service
Luncheon, Dinners, Cocktails, Liquor Store
"OPEN YEAR AROUND"
470-72 Mandalay Av. (Clearwater Beach, 33515)
(See Page 82 Buyers' Guide)
PHONE 442-3151

WOOD
" Marian Mrs emp Honeywell h909b Jasmine Way
" Mary E Mrs h1006 Eldridge St
" Mary J (Wid Geo F) retd h1615 N Osceola Av ◎
" Mary K Mrs h700 S Betty La Apt 7
" Mc Kay h408 New York Av (D)
" Mittie M h726 New Jersey St
" Norman vending serv Eli Witt Cigar r718 4th Av (L)
" O Neal (Barbara) cement wkr h617 C St
" Obie (Pansy C) water dept Largo Pub Wks Dept h258 3d St NW (L) ◎
" Olive B (Wid Edw R) h1472 N Jacaranda Cir ◎
" Pauline M (Wid Walter A) retd h10 S Hercules Av ◎
" Queenie (Wid Ira) h1128 Pierce St ◎
" Raymond (Henrietta) retd h1040 Main St (D) Lot 48
" Richd T USN r517 Skyview Av
" Robt (Marjorie) h2766 US Hwy 19 N Lot 70
" Robt (Virginia) retd h1799 Seminole Blvd (L) Lot 35
" Robt L (Norma) h2181 Viola Dr ◎
" Robt R wldr County Hwy Dept rPinellas Pk Fla
" Ruth A waitress Spa Hotel h110 Main St (SH) Apt 6
" Sarah A (Wid Thos H) h623 Belleair Rd ◎
" Stanley D (Crystal F) retd h1331 Main St (D) Lot 468
" Susie E h1221 Drew St Apt E6 ◎
" Theresa B (Wid Charles L) tech Mease Hosp r1300 Ridge Av
" Thos C (Noreen) with Borden Foods h964 Porter Dr (L) ◎
" Thos S h12488 138th St N (L) ◎
" W Leonard (Juanita E) (Cabinets By Wood) r10900 106th Av N (L)
" Walter slsmn Air Control Products rSt Petersburg Fla
" Will S (Mariella T) h721 Ponce De Leon Blvd ◎
" Wm retd r619 Sou Comfort Mobile Vil
" Wm F (Sandra L) formn Davenport Mobile Homes Mfg h13437 Croft Dr (L) ◎
" Wm L servicemn Matthews Cabts r10900 106 Av N (L)
" Wm M (Julia M) asst mgr Woolworth's h1349 Franklin St
" Wm M (Hilda) mtcemn Country Airport h2067 Valencia Way ◎
" Willis E (Louise G) retd h7 N Comet Av ◎
Wood's Hardware Nita B Warner Mgr 1223 Cleveland St
Woodall Bobbie D (Clyde P) insp SCL h201 10th Av S (SH) ◎
" Bobbie D Jr slsmn Hamrick's Lbr Yd
" Curtis C (O Ione) (Woodall Texture Crete) h1932 Chenango Av ◎
" Curtis L (Virginia C) h901 Plaza St
" Frances clk Fla Pwr r201 10th Av S (SH)
" Marshall retd h5860 150th Av N Lot 105
" Pearl (Wid Jack) h801 Main St (D) Lot 19
" Texture Crete (Curtis C Woodall) pntr contrs 1209 Fairburn Av
" Wm N (Edith M) retd h824 Moore St (D) ◎
" Wm W (Carol) tech Honeywell h1545 Ottawa St
Woodard Elvis T (Estella J) electn Mc Gee Elec h1209 S Prospect Av ◎
" Esther B Mrs ofc sec Jack Ransom Agcy r1829 Welland Dr (L)
" Fromer (Lillian) retd h1078 N Idlewild Dr (D) ◎
" Gary R USA r1536 Lemon St
" Glenn M (Thelma E) (Clwtr Sod Co) h1536 Lemon St ◎
" Herbert M (Esther) retd h1829 Welland Dr (L) ◎
" Marion A (Wid Elmer P) h1491 Gulf-To-Bay Blvd ◎
" Melvin studt r1160 Palm Bluff St
" Moselle P Mrs maid h1160 Palm Bluff St ◎
" Pearl W (Wid Jasper W) drsmkr 466½ Wood St (D) h466½ Wood St (D)
" Sylvester A (Nelda N) carp Arnold Johnson h465 Limewood Pl (D) ◎
Woodbridge Arth J (Mary A) retd h408 N Mars Av
" Mary A Mrs assoc Edward's Waterfront Realty r408 N Mars Av
Woodburn Harley O carp Muscarelli & Prida r15508 62d St
" Leo G (Cynthia) mech Fla Pwr h41 N Pine Cir (B) ◎
" Lowell N (Gladys) retd h1938 Sandra Dr ◎
" Raymond L (Erma T) retd h400 Glenneslane (D) Apt 210 ◎
" Robt P (Dena C) rep Goodbody & Co h1855 Oak Park Dr S ◎
Woodbury Harley (Linda) carp h15508 62d St N Rt 1 Apt 2
" Harold E (Evelyn J) pntr contr 1429 Turner St h1429 Turner St ◎
" Harold E Jr tech Genl Tel r1429 Turner St
" John K retd h602 Osceola Rd (B) ◎
" Lure r411 Hamilton Crescent
" Madeline A retd h1163 Jackmar Rd (D) ◎
" Ralph E (Betty) eng Baldwin-Lima-Hamilton h942 Parkwood Dr (D)
" Steph H USA r1429 Turner St
Woodcock Charles M (Eliz F) h250 Aberdeen St (D) ◎
" Whitney (Irma V) retd h921 14th Av NW (L) ◎
Woodcrest Training Center (Leon H Hickman) 311 6th St N (SH)
Wooden Rufus lab r1005 Pennsylvania Av
" Shoe Apartments (Mrs Jennie Jongsma) 718 Pinellas St
Woodfill Margt T (Wid Earl) r1731 Gladys St (L)
Woodford John M (Mayme L) h2665 Gulf-To-Bay Blvd Apt E2 ◎
Woodhall Mildred (Wid Arth) h1 Rainbow Ct (L)
Woodham Beatrice Mrs emp Eli Witt Cigar r974 Howard Av (D)
" Geo E (Edith K) retd h3219 San Bernadino St ◎

WOODHAM
" J Henry (Beatrice) carp Davis & Beatty h974 Howard Av (D) ◎
" Susan E r1315 Whitacre Dr
" Wm L (Nelda G) eng Honeywell h730 College Hill Dr ◎
Woodhams Edgar (Alice S) h200 N Betty La Apt 5f ◎
" Lee M (Edna D) assoc Causeway Realty h541 Norfolk St (D) ◎
Woodhaven Antiques (Claude A Crile & Geo D Fimple) 327 Main St (SH)
Woodhouse Leroy A (Janet J) agt Indpt Life & Accident Ins h2890 Stratford Dr (L) ◎
" Mary J (Wid Harvey A) h98 11th Av SW (L) ◎
" Wm T (Marjorie J) assoc John Hammers & Assoc h2207 Hennesen Dr ◎
Woodick Jack J (Minnie) h135 Boulevard Trailer Park
Woodie Woodrow W (Ann M) steel wkr h810 Turner St ◎
Woodin Peter F (Mary F) eng Genl Elec h15750 Bolesta Rd
" Ruth E r15750 Bolesta Rd
Wooding Mollie E (Wid James A) h806 Palmetto St ◎
Woodland John G (Margt T) optom 925 Broadway (D) h1150 Fairway Dr (D) ◎
Woodley A E v-pres Atech Inc Of Florida rAiken South Carolina
Woodliff Lee D (Virginia L) electn h1756 Ridgewood St ◎
Woodling Eloise Mrs slswn Grant's rPalm Harbor Fla
Woodman Arth P (Gladys) h1050 Commodore St ◎
" Madolyn C (Wid R J) h25 Glendale St
" Myron r1050 Commodore St
Woodmansee Clifton W (Bluette J) custdn Clwtr Pub Library h525 Rogers St
" Howard C (Cath) retd h2790 US Hwy 19 N Lot 16
" Ina A (Wid Marvin) h224 Waverly Way Apt 6 ◎
Woodrin G Edith B Mrs clk Mandalay Pharmacy r1321 Terrace Rd
Woodring Richd E (Edith B) emp Clwtr Lbr h1321 Terrace Rd
Woodrow Store For Men Lawrence O Falkner Mgr 29 Sunshine Mall
" Stores For Men John R Davis Mgr clo 1221 Cleveland St
Woodruff A Atwood Jr (Carolyn M) h4 S Keystone Dr ◎
" Bruce USN r4 S Keystone Dr
" David T (Helen A) retd h2175 Drew St ◎
" Elliott R (Peggie H) lawn service 1515 Lemon St h1515 Lemon St ◎
" Evelyn B Mrs r1241 Grove St
" H Everett (Dorothy E) retd h1726 Cypress Av (B) ◎
" Helen M Mrs recpt Pinellas Central Bk & Tr r1949 Stancel Dr
" Jessie V (Wid Wm W) h803 Woodlawn St ◎
" Mabel E (Wid Milan R) h184 N Belcher Rd ◎
" Mary S (Wid Malcolm) retd h614 N Highland Av ◎
" Oliver F (V Louise) (Woody The Printer) h1601 Sunnybrook La
" Ralph (Louise) retd h208 Kakusha Mobl Pk
" Ralph T (Ethel) retd h59 Beechwood La (L)
" Robt S (Kath L) retd h1573 Elizabeth La ◎
" Saml J (Louise D) retd h2094 Shadow La ◎
" Wendell L (Helen M) retd h1949 Stancel Dr ◎
" Wendell L (Dorothy B) retd h2059 Greenbriar Blvd ◎
Woods See Also Wood
" Allan studt r1353 S Greenwood Av
" Arlow R (Avis) h208 Glen Ellen Ct
" Beatrice A Mrs (Woody's Serv Center) r1215 Bay View Dr (B)
" Calvin (Nell) emp Radio Sta Wlcy h1718 Ridgeway Dr
" Carrol E (Beatrice A) (Woody's Service Center) h1215 Bay View Dr (B) ◎
" Charles (Rita M) barber Sears Town Barber Shop h407 S Lake Dr
" David (Doris) hlpr Charles D Pittman Inc h706 15th Av NW (L) ◎
" Edgar H (Lillian M) retd h1100 New York Av (D) ◎
" Edgar H Jr (Kath R) wldr Std Fabricated Products h1155 Union St ◎
" Edna (Wid Charles R) retd h85 Town & Ctry Mbl Hm Pk (L)
" Eug (Juanita) h1741 N Greenwood Av ◎
" Fredk J (Dorothy) retd h880 Mandalay Av Apt 822
" Genevieve retd h12875 Indian Rocks Rd (L) ◎
" Grover L (Shirley) retd h1804 Northwood Dr ◎
" Helen F h1304 New York Av (D) ◎
" Johnny M tchr Headstart Kindergarten rTarpon Springs Fla
" Joseph (Lou) h1353 S Greenwood Av
" Lewis G (Myrtis R) h31 Island Way Apt 1404 ◎
" Linda sec Town Of Largo r1215 Bay View Dr (B)
" Lonnie (Jeannette L) constn wkr h13035 119th St N (L) ◎
" Lonnie W (Edith I) h526 Jones St
" Lucille sec Morten F Plant Hosp r1528 Tilley Av
" Maryland B (Muriel P) retd h2031 Heidelberg Av (D) ◎
" Maureen ofc sec First Fed Sav & Ln Assn h3107 San Mateo St ◎
" May W (Wid John E) h1528 Tilley Av
" Nita A waitress Spanish Gdns Nursing Home r1155 Union St
" Ralph r17 S Washington Av
" Ralph lab Seminole Awning h911½ Seminole St
" Robt (Katherine K) emp h1858 Douglas Av
" Ronald C (Woody's Serv Center) h1564 S Prescott Av ◎

BEACH REALTY
REALTOR
SPECIALISTS IN APARTMENTS • MOTELS • TRAILER PARKS
1453 COURT ST. (See Page 79 Buyers' Guide) PHONE (813) 442-8352

WOODS
" Rufus A (Beulah B) h511 7th Av NE (L)
" Washington G lab h508 Hart St
" Wm Howard (Florence R) retd h674 Druid Park Dr ◎
Woodside Billie S tchr Ponce De Leon Elem Sch r1348 Edmonton Dr
" Jay A (Fern M) retd h2565 Gary Cir (D)
" John E (Willye L) retd h527 Scotland St (D) ◎
" Robt L (Billie S) eng Honeywell h1348 Edmonton Dr (L) ◎
Woodson Charles J (Lois R) retd h100 N Saturn Av ◎
Woodus Lucretia B (Wid Clarence A) retd h1321 Woodbine St ◎
Woodward Axie B (Wid Bruce B) h725 New York St ◎
" Charles O (Edna V) retd h1636 San Charles Dr (D) ◎
" Connie Mrs h300 Turner St
" Evelyn S dir volunteers Sun Coast Osteo Hosp r1817 Redcoat La
" Gaylord (Louise) retd h1512 S Evergreen Av ◎
" Geo med records dept Sun Coast Osteo Hosp r1817 Redcoat La
" Harry G (Nellie) retd h249 Jasper St (L)
" Harry R (Kay C) (Largo Cycle Center) h14 W Overbrook St (L) ◎
" J Benj (Elsie) retd h1419 Hagen Av (D) ◎
" J Donald (Patsy P) dist mgr Buick Motors Div h1347 Whispering Pines Dr ◎
" James H Jr (Elinor M) retd h110 N Buena Vista Dr (D) ◎
" Judith Mrs teller First Fed Savs & Loan Assn Of Dunedin r38 Lexington Dr (D)
" Kay C Mrs (Secretarial & Business Services) r14 W Overbrook (L)
" Nola (Wid Royal S) h314 Glen Ellen Ct
" Ray W (Lynn S) industrial designer h1817 Redcoat La ◎
" Wm H (Mary H) lieut City Fire Dept h1305 Arden Av ◎
" Wm L (Evelyn W) retd h1301 Albany Dr ◎
Woodworth John B (Dora) retd h405 Marshall St
Woody Bernard C (Ellen A) purch agt Fairchild Hiller h1901 10th Av SW (L) ◎
" Earl R (Barbara A) patrolmn State Hwy Patrol h2743 Morningside Dr (C) ◎
" Fred C (Marjory) retd h1711 S Patlin Cir (L) ◎
" Guy V (Helen B) retd h1926 Rebecca Dr ◎
" Marie L (Wid Saml) r1185 San Remo Dr
" P David studt r137 E Overbrook St (L)
" Paul mach opr Honeywell h516½a Wildwood Way
" The Printer (Oliver F Woodruff) 172 N Belcher Rd
" Walter E (Maude W) retd h137 E Overbrook St (L) ◎

WOODY'S SERVICE CENTER (Carrol E, Beatrice A And Ronald C Woods), Tune Up With Oscilloscope, All Types Auto And Electrical Repairs, Gas And Electric Welding Electronic Wheel Balancing Toe And End, 24 Hour Wrecking And Trouble Shooting 1645 S Missiouri Av (33516), Tel 584-5873

Woodyard Leah (Wid Stanford) retd h228 Boulevard Trailer Park
Woolbridge Betty J Mrs clk Bayshore Drugs r514 Ridge Rd SW (L)
Wooldridge Clarence E (Betty J) pntr Pixley Body Wks h514 Ridge Rd SW (L) ◎
" Herbert J (Grace E) retd h728 Stremma Rd NW (L) ◎
" Kermit D tchr Clwtr Hi Sch r213 Leeward Isle
" Steph fork lift opr Open Road Campers r514 Ridge Rd SW (L)
Woolever Eugene (Josephine) emp Sperry Rand h1942 Valley Dr (D) ◎
" Josephine Mrs opr Angela Beauty Salon r1942 Valley Dr (D)
" Wm R (Carolyn K) eng Honeywell h1130 Hillside Dr (L)
Wooley G Chas finance ofcr County Dept Of Soc Servs rSt Petersburg Fla
" Harry L (Margie L) slsmn Bay Restr Sups h634 Scotland St (D) ◎
" Marion B (Bernice) mgr Lowe Bros rSt Petersburg Bch Fla
" Robt H (Margt) studt r634 Scotland St (D)
Woolington Mervin retd h1331 Main St (D) Lot 447
Woolley Curtiss C (Elvera B) tool mkr A B C Packaging Mach (Largo) h1967 Mc Kinley St ◎
" Deborah tchr South Ward Elem Sch r904 Allen Dr
" Elvera B Mrs ofc sec Mattson Realty r1967 Mc Kinley St
" Harold D h1347 S Hibiscus St ◎
" Harold R (Mildred L) retd h720 5th St S (SH) ◎
" Harry V (Josephine M) (Shore Point Apts) h130 Brightwater Dr
" Howard R (Lois J) whsemgr Arnolds Bakers Of Fla h1531 Levern St ◎
" John studt r2951 Adrian Av (L)
" Lois J Mrs ofc sec Genie Inc r1531 Levern St
" Michl computer opr Bk Of Clwtr r2071 Rainbow Dr
" Vera M Mrs aide Suncoast Hosp h2951 Adrian Av (L) ◎
Woolman Morton E (Iva) retd h614 Woodrow Av NW (L) Lot 19
Woolrich Annie (Wid Charles) r533 S Glenwood Av
Woolridge Charles T (Hattie A) h1134 Pierce St ◎
" Charles T Jr studt r1134 Pierce St
" Eula M (Wid Peter) h1401 Pennsylvania Av
" Hattie R Mrs tchr Curtis Elem Sch r1134 E Pierce St
" K D retd h214 Brightwater Dr Apt 3
Woolson Evelyn A (Wid P L) ofc sec Mc Manus & Mc Manus h231 N Indian Rocks Rd (BB) Apt 207
Woolums Ruth E Mrs waitress Guider's Restr r8554 76th Av N (S)
" Wood F (Willda B) retd h911 Edenville Av ◎
Woolworth F W Co Lewis C Barber Mgr 515 Cleveland St
" F W Co Craig Miller Mgr 1225 Cleveland St
" F W Co Olis H Buff Mgr 1311 N Missouri Av (L)
Wooster Dean M (Lyla V) retd h208 Holiday Harbor Mobile Ct
" Harold P (Mildred A) bkpr Mease Hosp & Clinic h440 Lexington St (D) ◎
Wooten Amanda M (Wid James L) h1945 Springtime Av ◎
" Clarence J (Mary H) retd h1270 13th Ct SW (L) ◎
" Eschel L auto equip opr iii County Hwy Dept rPinellas Park Fla
" Ida B M (Wid Wallace S) h1329 Drew St Apt 8 ◎
" Karen A plant wkr Tepro r602 Skinner Blvd (D)
" Karen D studt r1270 13th Ct SW (L)
" Mary C Mrs asst supvr Pixie Playmates r602 Skinner Blvd (D)
" Mary J Mrs slswn h2044 Nigels Dr (D) ◎
" Roscoe C Jr (Megan G) v-pres Flournoy Elec h1300 Belcher Rd (L) ◎
" Rosemary Mrs waitress Maas Bros r2470 Barrett Rd
" Sammy R (Mildred J) electn Flournoy Elec h978 Victor Herbert Dr (L) ◎
" Timothy studt r1300 Belcher Rd (L)
Wootton Stewart (Edna) retd h205 Glen Ellen Ct
Word Fred L (Annette M) eng Protex Industries Inc h1167 Suemar Rd (D) ◎
" Gertrude J studt r1657 Cleveland St
" Margt W Mrs v-pres Metal Industries r1657 Cleveland St
" Of Life Temple Rev Harold L Chessar Pastor 13655 Belcher Rd (L)
" Robt J (Margt W) pres Metal Industries Inc h1657 Cleveland St ◎
" Robt J II studt r1657 Cleveland St
" Stuart F USA r1167 Suemar Rd (D)
Worden Earl S retd h1 Gateshead Dr (D) Apt 205 ◎
" Harry C (Vera) h122 Twin Lakes Trailer Lodge
" Lula M h25 Trailer City
Wordstrom Elmer (C Suelee) retd h1323 Georgia Av (D)
Wordsworth Winston R (Jane B) (C M Of Tampa) h431 Palm Island NE ◎
Worel Jerry H (Anna M) retd h102 Crestwood La (L) ◎
Work Alberta B (Wid Leroy E) h1235 Bermuda St ◎
" Donald L (Bonnie J) acct Saclarides Campas & Mink h1033 Woodbrook Ter (L) ◎
" Horace G h100 S Betty La
" James B (Mariam M) dir County Park Dept h313 N Madison Av ◎
" James B Jr studt r313 N Madison Av
" Jan studt r313 N Madison Av
" Susan A studt r313 N Madison Av
Workley Sandra L clk Echerd-Douglas r1275 Bertland Way
Workman & Co (Milton B Peacock Mrs Jewell B Shurtleff) ins 509 S Myrtle Av
" Donald (Rose) emp Honeywell h15091 Harding Av ◎
" Geo (Beatrice D) retd h236 Donovan's Trailer Park
" Goldie O (Wid C H) h158 Town & Ctry Mbl Hm Pk (L)
" Hulem E (Sylvia I) wraper Publix Super Mkt r1280 4th St N (SH)
" Lillian M (Wid Geo D) r10 Hampton Rd
" Lyle (Ella K) h1225 Grove St ◎
" Margt M studt r508 Osceola Rd (B)
" Mary K Mrs r2057 Edgewater Dr
" Roy A Jr (Margt M) pres-treas Gay Products h508 Osceola Rd (B) ◎
" Wm L (Eleanore C) retd h1172 Jackmar Rd (D) ◎
Worl Loyd E (Evelyn R) h2436 Baywood Dr E (D) ◎
Worland Dorothy C (Wid Leon L) retd h118 N Lake Dr ◎
World Charles (Mildred B) rec Genl Elec h1406 Pearl St ◎
" War Barracks No 269 715 N Saturn Av
Worley Loren E (Helen K) eng Honeywell h1861 Saddle Hill Rd S (D) ◎
" M Jane (Wid Earl O) h712 Keene Rd ◎
" Michl J studt r2011 Jeffords St
" Wm Dane studt r2011 Jeffords St
" Wm E (Nancy L) tchr St Pete Jr College h2011 Jeffords St ◎
Wormald Edw (Katherine B) h231 Sunny Grove
Worman Jennie R (Wid Charles G) h124 E Virginia La ◎
Wormley Doris B (Wid Ray) h218 Glen Ellen Ct
Wormstedt Edw F (Kath B) retd h1462 Marjohn St ◎
" Paul H retd h1742 Lake Av ◎
Worrall Paul (Eva C) retd h1722 San Mateo Dr (D) ◎
Worrell Elliott H (Lillie M) lawn serv 1543 Douglas Av (D) h1543 Douglas Av (D) ◎
Worries Raymond (Lebby) retd h1130 San Remo Dr ◎
Worsham Jim B (Lena) (Largo Feed & Garden Supply) rTarpon Springs Fla
Worssam Mildred H (Wid Frank H) retd h621 Broadway (D)
Worth Amelia Mrs h1331 Main St (D) Lot 453
" Arth K (Melissa M) slsmn Shorts Mens Wear h2348 Whitman St

Clearwater's No. 1 Apparel Stores
KUPPENHEIMER CLOTHES
RAY-ALLEN Inc.
(See Page 29 Buyers' Guide)

WHO SELLS IT?
IS ANSWERED BY THE CLASSIFIED BUSINESS LISTS IN THIS DIRECTORY

Seaspire RESTAURANT

Dining Over The Bay
With A View of The Gulf
(See Page 83 Buyers' Guide)

217 Windward Passage, (I.E.) Clearwater (33515) 442-7274

WORTH
" Helen F h232 Citrus Av (D) ◎
" Howard W (Mary A) admn of emp benefits Honeywell h2149 S University Dr ◎
" Joseph M (Carol A) phys 430 Pinellas St Rm 17 h1399 Great Oak Dr
" Nellie M Mrs retd h67 Ulmerton Rd S W (L) ◎
Worthing Theresa Mrs retd h537b S Ft Harrison Av
Worthington Anna G (Wid Henry) h615 6th St N (SH) ◎
Worthy Gertrude h416½ Laura St Apt B
Wortman Della L (Wid Ray H) plant wkr Sperry Microwave h1457 S Missouri Av ◎
Wotherspoon David G (Evelyn M) field eng Electromagnetic Industries h1559 E Union St ◎
Woutis Koralia D Mrs h651 Beltrees St (D)
Wrachfrod David C mgr Lee Opp Inc rTampa Fla
Wragg Harold retd h2491 Nursery Rd Lot 40
" Otis O Jr (Mary M) tchr Tarpon Springs Hi Sch h2128 Catalina Dr ◎
" Wm (Lorraine) retd h504 N Osceola Av Apt 6
Wragge Mabel (Wid Harry F) h1009 Woodley Rd ◎
Wray See Also Rae And Ray
" Florence (Wid Fredk R) h107 Boulevard Trailer Park
" Helen E Mrs clk Cake Box r264 Milwaukie Av (D)
" J Earl (Betty L) field rep Sperry Hutchinson h1192 Victor Herbert Dr (L) ◎
" Joseph E (Helen E) pntr h264 Milwaukee Av (D) ◎
" Joseph E Jr USN r264 Milwaukee Av (D)
" Paul (Jessie) mgr Self Serv Shoe Store h175 S Seminole Blvd (L)
" Walter H tech Genl Elec h1624 Valencia Dr (L) ◎
Wrede Janeen I Mrs social wkr State Dept Of Pub Welfare h2124 Coachman Rd
Wrentmore Betty Mrs clk Southwest Life Ins h615 Oak Av Apt D
Wreszin Benj (Nina F) slsmn Clwtr Rambler h303 S Mercury Av
Wright Al (Clara) carp h151 Marina Plaza (D)
" Alan USAF r14953 Newport Rd
" Albert B (Clara) slsmn Perma House Interiors rDunedin Marina Dock B Slip 45
" Alfonso USA r1145 7th St N (SH)
" Allen F (Mildred S) formn Fla Pwr h1159 Grove St ◎
" Allen F Jr (Betty N) eng Honeywell h1747 Thames St ◎
" Amos H (Frances L) driver Pinellas Lbr h1145 7th St N (SH) ◎
" Amos H Jr r1145 7th St N (SH)
" Anna Mrs h54 Rainbow Ct (L)
" Apartments (D Edwin Wright) 1971 Rainbow Dr
" Arth L (Gladys L) retd h1540 Alamo La (D) ◎
" Arth W (Dorothy) (Art's Gulf Serv) h1220 Stockton Dr ◎
" Augusta (Wid Colin W) retd h2944 W Bay Dr (L) Apt 303
" Barry E tchr Clwtr Hi Sch rSt Petersburg Fla
" Beatrice M buyer Alan's Ofc Equip h100 S Saturn Av ◎
" Beverly studt r1585 Linwood Dr
" Carlton r1100 Jackson Rd
" Carroll L (Cath C) USMC r225 Edgewater Dr (D)
" Charles L h880 Mandalay Av Apt 332
" Charlotte S Mrs sls assoc Tharin Agcy r1730 Ridgeway Dr
" Clarence (Wright's Gulf Serv)
" Clarence (Ethel) h1040 Main St (D) Lot 16
" Clarence F (Emily R) (Wright's Saw Sharpening & Lawn Mower Serv) h896 Manor Dr S (D) ◎
" Claude (Gladys) rMease Manor
" Cordner (Margt) retd h105 Poinciana La (L) ◎
" D Edwin (Mary L) (Wright Apartments) h1971 Rainbow Dr ◎
" Danl L (Willie M) h903 Palm Bluff St
" David B (Verna H) winter res h905 Gulf View Blvd (D) ◎
" Delbert L (Virginia C) shopmn Anderson Auto Parts h1716 Ragland Av ◎
" Dorothy L Mrs ofc wkr h1517 S Jefferson Av ◎
" Dorothy R tchr Kings Hwy Sch r1490 Fairmont St
" Duane D (C Sue) servmn Bruce Terminix Co h2378 Navarez St (SH) ◎
" E Keith (Barbara A) eng Honeywell h1511 Hunter La ◎
" Earl B (Florence) h1303 N Osceola Av
" Ed Park 1326 S Greenwood Av
" Edgar D (Beatrice A) retd h2489 Trade Winds Dr W (D) ◎
" Edw R (Lula M) mtcemn St Pete Jr College h1214 Aloha La ◎
" Ellsworth J (Amelia) retd h12125 145th La N (L) ◎
" Elsie J (Wid Raymond R) h1412 Pine St ◎
" Enid L (Wid John H) retd r1009 Drew St
" Ervin h249 Jasper St (L) Lot 1
" Eva M (Wid Geo H) h2659 Back Dr ◎
" Evelyn M (Wid Charles B) nurse Morton F Plant Hosp h829 14th Av SW (L) ◎
" Florence L lndry wkr Clwtr Lndry r1104½ Bay Av
" Fred h249 Jasper St (L) Lot 327
" Fred (Jeane) retd h2155 Timber La ◎
" Fred retd h415 5th St N (SH) ◎
" Fred J (Lorraine) flight instr Saint Aircraft h14953 Newport Rd ◎
" Fred W (Doris W) retd h214 Keystone Trailer Pk (L)
" Fredk M h1016 Apache Trail ◎

WRIGHT
" Geo (Freddie M) constn wkr Campbell Paving h12046 134th Pl N (L) ◎
" Geo A (Dorothy) bkpr Marine Electronics & Controls h1457 Citrus St ◎
" Gerard R (Marion E) concessionaire h2327 Nursery Rd ◎
" Gladys W retd r1516 S Prescott Av
" Guy h249 Jasper St (L) Lot 323
" Guy M (Cynthia M) h403 S Hillcrest Av ◎
" H C h970 Eldorado Av ◎
" Harry S (Clara M) retd h213 Bay Breeze Trailer Park
" Helen (Wid Harry) h1915 Flora Rd ◎
" Henrietta nurse aide Mease Hosp h804½ Palm Bluff St
" Herbert S Jr (Shirley J) archt 1417 S Betty La h1417 S Betty La ◎
" Howard (Sandra B) cementmn Gerald Smith Masonery h1522 S Sadlon Av
" Howard H mech M&W Serv Mart h1523 Ridge Av ◎
" Howard N (Margt S) brklyr Gerald Smith Co r1523 Ridge Av
" Hoyt E (Marie M) retd h203 Sky Harbor Mobl Ests
" Ira O (Lela M) retd h2425 Harn Blvd ◎
" J Cullen (Martha B) eng Sperry Rand h2064 Oakadia Dr ◎
" James B Jr (Charlotte S) rep Ortho Pharmaceutical h1730 Ridgeway Dr ◎
" James H (C Lucille) retd h511 Wood St (D) ◎
" James O abstractor St Paul Title Ins rSt Petersburg Fla
" James R (Jessie L) emp Gulf Mach h1529 Tioga Av ◎
" Jeff L emp Imperial Homes r1345 Browning St
" Jerry sht mtl mech Sunset Air Conditioning rHwy 580
" Jess Rev (Norma J) pntr h1585 Linwood Dr ◎
" John D (Marjorie C) eng Honeywell h1337 21st St SW (L) ◎
" John E (Ruby A) retd h215 S Hillcrest Av ◎
" John F (Kay) retd h2118 Campus Dr ◎
" Johnnie M Mrs h903 Grant St
" Joseph A retd h1516 S Prescott Av ◎
" Joseph O Jr (Rosemary) mgr Winn Dixie h2019 Church Creek Point (L) ◎
" Juanita Mrs maid h105½ S Washington Av
" Kathleen K studt r26 Winston Dr (B)
" Keith O (Edith M) supvr County Water Sys h14140 Jean St (L) ◎
" Larry mech Art's Gulf Serv r715 Drew
" Larry L (Janice R) slsmn L C Cassidy & Sons h15066 Newport Rd ◎
" Larry O (Sandra S) USAF h501 36th St SE (L) Apt 1a
" Lawrence H (Lillian M) mach Amp Inc h1910 Byram Dr ◎
" Lawrence L (Maude) winter res h501 Mandalay Av Apt F17
" Lee M Mrs assoc Gulf Coast Realty r303 S Saturn Av
" Lillian (Wid Edw L) r14833 63d St N
" Louise W h304a S Mars Av
" M Lewis Jr (Mary P) br mgr Orkin Exterminating h1630 Whitewood Dr
" Margt h309 Sky Harbor Mobl Ests
" Margt J (Wid Carl N) h10 S Comet Av ◎
" Marie G (Wid Richd B) h502 East Lake Dr (L) ◎
" Martha R (Wid Milton R) (Miltmar Apts) h225 Edgewater Dr (D) ◎
" Marvin E serv sta atndt Penney's r1716 Ragland Av
" Maurice P (Margt L) retd h1331 Main St (D) Lot 38
" Merle O (Harriett) retd h616 Embassy Mobile Home Park
" Mildred S Mrs clk County Tax Assessor r1159 Grove St
" Monica teller Harbor State Bank rHudson Fla
" Morton E (Leah A) h1740 Magnolia Rd (B) ◎
" Nancy studt r14140 Jean St (L)
" Nathan USAF r1145 7th St N (SH)
" Noel (Melvine) r1014 La Salle St
" Otis retd h506 Donovan's Trailer Park
" Otto M (Pearl T) retd h1501 Young Av ◎
" Renee Mrs ofc sec Chilton Constn r2032 Culbertson Av (D)
" Robt F (Kath) retd h2157 Victoria Dr ◎
" Robt J (Eliz) h707 Hillcrest Mobl Home Park
" Ronald G mgr Clwtr Terrazzo h5 Norfolk St (D)
" Ruth D (Wid T W) emp Vets Admn h827b Trotter Rd (L) ◎
" Sadie (Wid Joseph) r100 S Saturn Av
" Terry A studt r26 Winston Dr (B)
" Thos W (Rhoda K) project mn Assoc Press Serv h554½ N Clearwater-Largo Rd (L)
" Vernon (Sarah) retd h bx456 Roosevelt Blvd Rt 1
" W Elwood (Gladys P) retd h1574 Sherwood St ◎
" Walter W retail mgr Clwtr Athletic Hse rTampa Fla
" Warren A (Carlos S) (The Cove Apt Motel) h627 Bay Esplanade ◎
" Wm (Ann) auto equip opr iv County Hwy Dept h12449 136th La N (L) ◎
" Wm C (Anna F) retd h2232 Habersham Dr ◎
" Wm G (Gayle) mgr Lafayette Radio Electronics Assoc Store rTampa Fla
" Wm L (Eliz M) swtchmn Genl Tel h11371 122d Ter N (L) ◎
" Wm P (Joan E) v-pres Field Constn Assoc h26 Winston Dr (B) ◎

SHELL Fuel for modern living

RADIO DISPATCHED FUEL OIL TRUCKS
CITY FUEL OIL CO.
Commercial - Residential - Sales - Service - Installation
(See Page 44 Buyers' Guide)
1165 Eldridge St., Clearwater **Phone 442-1141**

'RIGHT
Wilmer L (Ruth G) h219 Regina Dr S (L) ◎
Winifred L Mrs slswn Zacks rHoliday Fla

'RIGHT'S GULF SERVICE (Clarence Wright) Welding, Gasoline, Oil, Lubrication, Auto Repairs, 1700 N Ft Harrison Av, Tel 446-9063

Saw Sharpening & Lawn Mower Service (Clarence F Wright) 821 Douglas Av (D)
rigley Geo (Dorothy) retd h231 Glen Ellen Ct
Roy F (Viola B) h324 San Jose Dr (D) ◎
swift Richd J (Carolyn A) servmn Arab Termite & Pest Control r2138 Lanai Av (BB)
ubbenhorst Jane B Mrs h501 Mandalay Av Apt A8
uebler Herbert C (Clara L) h513 South Gate Mobl Home Park
uebold Edw B (Eloise I) retd h79 Midway Island ◎
uenn Lester F (Laura) retd h2244 Harn Blvd ◎
uenst Edmund M Jr (Agnes J) auto equip opr i County Hwy Dept h1061 Robmar Rd (D) ◎
Edw (Hazel S) emp City h1794 Sylvan Dr
Hazel S Mrs clk County Tax Collr r1794 Sylvan Dr
uerthner Lorene h249 Jasper St (L) Lot 342
uest Frank (Anna M) retd h2049 Woodward Av (D) ◎
uesthoff K Lylla (Wid Ernest) h525 Roanoke St (D) ◎
ulf See Also Wolf Wolfe Wolff And Wulff
H F Associates (Hilbert F Wulf) consultants 409 S Pegasus Av
Hilbert F (Helen M) (H F Wulf Assocs) h976 Bay Esplanade ◎
ulfert Raymond jan Y M C A r1462 Franklin St
Stone E R h1462 Franklin St Apt 3
ulff See Also Wolf Wolfe Wolff And Wulf
Aaron (Carrie) retd h124 Town & Ctry Mbl Hm Pk (L)
Alf R (Mary E) retd h880 Mandalay Av Apt 923
Mary E (Wid Herman) h66 Town & Ctry Mbl Hm Pk (L)
ulfhorst Alfred (Ann) retd h536 Sou Comfort Mobile Vil
ulkan Lester E (Marcella J) eng Honeywell h1854 Oakdale La N ◎
Linda studt r1854 Oakdale La N
ımer Phillip h1660 Drew St
ınder Gertrude V (Wid Howard) r150 Bayside Dr (CB)
ınderland Opal cafeteria wkr Largo Jr Hi Sch rPinellas Pk Fla
ınluck Wm H h233 Sky Harbor Mobl Ests
ırm Ernest J (Sophie) retd h3895 High Bluff Dr (L) ◎
ırnig Frank (Christine E) h1129 Sunnydale Dr ◎
ırst Eliz W (Wid Gus) h342 Green Acres Mobl Home Pk
ırster Delbert G (Thelma T) carrier PO h905 Sevard Av ◎
Kenneth studt r905 Sevard Av
Theo D custdn South Ward Elem Sch r103000 112th Av N (L)
ırtz Clarence P (Mary H) retd h3061 Kapok Kove Dr ◎
Motel Mrs Rosa Dodge Mgr 610 W Bay Dr (L)
ırzel Coral M Mrs librn Dunedin Sr Hi Sch r1717 Evans Dr
Kenneth A (Coral M) clk County Bd Educ h1717 Evans Dr ◎
ıthenow Hilda rMease Manor
ant Harlan W (Jean R) retd h2310 Middlecoff Dr (D) ◎
Harriette E Mrs clk Sun Coast Osteo Hosp r913 10th Av SW (L)
John W (Eliz L) lino opr Dunedin Prntg h2107 Bell Cheer Dr ◎
John W lino opr Dunedin Prntg rBel Cher Dr
Merrill O retd r3171 Rosemary Dr (L)
Wm E (Jessie A) h635 Wood St (D) ◎
att Calvin R (Joan P) eng Genl Elec h1381 Irving Av ◎
Cath P Mrs r3011 Booth St (SH)
Cecil (Jessie) orderly Mease Manor Hosp hGreenwood Apartments Apt 11
Eleven lab City Pks & Recreation rBldg 19 Greenwood Apts Apt 11
Dennis H studt r1994 Sierra Cir (L)
Donna M studt r1994 Sierra Cir (L)
Harold (Freida) h2100 Nursery Rd Apt 12f ◎
Jackson (Bessie) dredge wkr h3010 Booth St (SH)
Kath D Mrs clk State Nunemployment Serv h204 Far Horizons Mobl Home Pk
. N retd h880 Mandalay Av Apt 402
Mark F USAF r217 Aberdeen St (D)
Purcell (Alvira) h1109 Gould St
Raymond W pntr (St Petersburg Fla) h5401 Roosevelt Blvd Rt 1
Reynolds H (Helen E) carp h1868 Douglas Av (D) ◎
Robt F (Edna F) h217 Aberdeen St (D) ◎
Susanna sls T G & Y Store r1979 E Skyline Dr
Wanda L Mrs (Bible Book Nook) h1994 Sierra Cir (L) ◎
rcisk Fritz A (Matilda S) h1308 Springdale St ◎
rckoff See Also Wikoff Wycoff And Wykoff
. O (Myra M) h208 Plaza Pines Trailer Park
Martha J (Wid John W) h1233½ S Sedeeva Cir
Martha S (Wid Peter C) h444 Chicago Av (D) ◎
Ralph B (Ethel B) retd h1701 Balmoral Dr ◎
Spencer (Ann) h2 Bayview Trailer Park
rcoff Richd H (Helen V) h1383 Embassy Dr ◎
rers Cindy waitress Harbor Rexall Drugs r320 Tucker St (SH)
Gilbert A (Theola G) sanitation insp City Sanitation Div h320 Tucker St (SH) ◎
anice ofc wkr County Planning Bd r150 6th St NW (L)

WYERS
" Thelma L Mrs h150 6th St NW (L) ◎
Wygant Wilma (Wid James) retd h1571 S Frederica Dr ◎
Wykoff See Also Wikoff Wyckoff And Wycoff
" Floyd C (Hilda A) (Skytop Motel) h1764 Gulf-To-Bay Blvd ◎
" Paula J Mrs tchr Meth Day Sch r1228 Bell Dr
" Thos E (Paual J) plmb h1228 Bell Dr ◎
Wylie See Also Wiley Willey And Wyllie
" Hugh W (Nordica R) retd h1720 Carlisle St ◎
" James (Jane) retd h2020 Nigels Dr (D) ◎
" Lillian L (Wid Tillman A) h860 Harbor Hill Dr (SH) ◎
" Lorna E (Wid John F) (Aqua Villa Apts) h47 Papaya St ◎
" Stuart (Mildred W) retd h1452 Admiral Woodson La ◎
" Wm R tchr r47 Papaya St

WYLLIE ALFRED C INC, Alfred C Wyllie Pres, Ouida O Hughes V-Pres, Winnie O Wyllie Sec-Treas, Realtors And General Contractors, Specializing In Income Property, Homes And Acreage, International Traders Club And Multiple Listing Service 720 Drew St, Tel 446-1084

" Alf C (Winnie O) pres Alf C Wyllie Inc h1008 Druid Rd S ◎
" Alf L studt r1008 Druid Rd S
" Anne C Mrs r1456 Sunset Point Rd
" Edw (Dorothy P) retd h709 Vine Av
" Hans T (Agnes E) retd h1532 Lime St ◎
" Mark F studt r1008 Druid Rd S
" Neil W (Polly) pres Concrete Fabricators Inc h1530 Price Cir ◎
" Nellie C (Wid Alf) h1007½ Turner St
" Winnie O Mrs sec-treas Alf C Wyllie Inc r1008 Druid Rd S
Wylvia Raymond (Lorraine) supvr Genl Tel & Electronics h1550 Idle Dr ◎
Wyman Charles N retd h1831 Flora La ◎
" Gray H retd h2673 E St Joseph Dr (D) Apt2
" Harry C (Etta M) meat ctr Little King Food Stores hlrwin St (SH) ◎
" Herman (Dorothy) lab h1149 Wildwood St ◎
Wymon Rollie M (Novena R) h620 11th Av N (SH) ◎
Wynans Fred S Jr studt r2028 Coronet La
" Judith S recpt Herman M Brown r2028 Coronet La
Wyngarden Lloyd (Ida D) loan ofcr First Fed Savs & Loan Assn Of Dunedin h1212 S Sedeeva Cir ◎
Wynkosp Allen H retd h941d Highland Av (D)
Wynn Carrie Mrs maid h1409 Roosevelt Av
" Elvira S Mrs br mgr Clwtr Lndry r1429 Boylan Av
" Ethel M (Wid John) h1001 La Salle St ◎
" Glendon J (Eulah H) mech Sanders & Dimmitt Cadillac h211 N Prescott Av ◎
" Henry T (Ada T) constn wkr h1629 N Madison Av ◎
" Parker Inc James G Parker Pres Gustave Parker V-Pres Mrs Winifred F Parker Sec-Treas clo 619 Cleveland St
" Parker Inc James G Parker Pres Mrs Winifred F Parker Sec-Treas clo 405b Mandalay Av
" Parker Inc Mrs Beatrice M King Mgr clo 1273 S Missouri Av
" Theiphelus studt r1629 N Madison Av
" Walter T (Evera) dry cln Isixty Minute Clnrs & Lndry h1429 Boylan Av ◎
Wynn's Car Care Products F J Heilmann Jr Mgr mfrs agt 190 Commerce Dr N (L)
Wynne Thelma S (Wid Arth) clk Circuit Ct Clk h1115 Stevenson Av ◎
Wynns Geo Jr studt r525 N Indian Rocks Rd (BB)
" Geo S (Wynns Trailer Sales) h3065 Gulf-To-Bay Blvd
" Kathleen F Mrs retd h525 N Indian Rocks Rd (BB)
" Trailer Sales (Geo S Wynns) mobile homes 3065 Gulf-To- Bay Blvd
Wynop David (Dora) slsmn h175 S Seminole Blvd (L)
Wynters Harry W (The Jewel Bx) r965 Bay Esplanade
Wyse See Also Wiese And Wise
" John h201 Ridge Haven Mobile Pk
" Mary R (Wid Elmer) h700 S Keystone Dr ◎
Wyvill Ethel A Mrs (E & H Launderette) r533 Baywood Dr S (D)
" Thos W (Ethel A) (E & H Launderette) h533 Baywood Dr S (D)
Xenia Apartments (Gust A Stathis) 617 Bay Esplanade
Y-B Appliances & TV Inc W M Byars Jr Pres-Treas Mrs S W Byars V-Pres R Clayton Tate Sec air condtg 101 N Ft Harrison Av
Yacht Basin Apartments Alf B Darling Pres Mrs Helen V Darling Sec- Treas 501 Mandalay Av
Yacks Geo W (Barbara A) serv center supvr Genl Tel h2237 Lawton Dr ◎
Yaczko Geo M (Charlotte S) retd h2010 Rebecca Dr ◎
Yaeger Charles pilot Natl Air h1180 Bass Blvd (D) ◎
Yagel Joseph R (Marian T) tech Honeywell h919 Grovewood Dr (D) ◎
Yager Andrew (Florence) eng Honeywell h1358 Viewtop Dr ◎
" Clarence W (Mina E) retd h1758 Northview Rd (L) ◎
Yahn Wm winter res h1170 Mandalay Point ◎
Yaitanes John F (Bobbie Jo) policemn Belleair Police Dept h103 Lake Av (L) ◎
" Peter (Evelyn L) retd h1656 S Jefferson Av ◎

WALTER H. SANFORD REALTY

COMPLETE REAL ESTATE SERVICE

432 N. Indian Rocks Rd. Belleair Bluffs, Fla. 33540

TELS. OFFICE 584-8108 RES. 581-1332

(See Page 78 Buyers' Guide)

More goods are bought and sold through the Classified Business Lists of the Directory than by any other medium on earth.

ST. PAUL T·I·C

St. Paul Title Insurance Corporation

TITLE INSURANCE - CLOSINGS - ESCROWS

Clearwater Professional Building, P.O. Box 5067, Clearwater, Fla. 33518 813-447-4531
301 Pierce Street

Yakle Coin Laundry (James R Yakle) 2639 State Rd 590 (SH)
" James R (Betty G) (Yakle Coin Lndry) h978 Gershwin Dr (L) ◎
" Linda studt r978 Gershwin Dr (L)
Yale James L USN r1607 Whitewood Dr
" John studt r1607 Whitewood Dr
" Robt E (Marjore L) supvr Honeywell h1607 Whitewood Dr ◎
Yamen Eliz (Wid Herbert J) retd r109 N Duncan Av
" John L (Rose M) driver Greenwood Pharmacy h1013 Hart St
Yancar Joan tchr Oakhurst Elem Sch r611 Highland Av (L)
" Rudy C (Pauline) (Rcy TV Sls & Serv) h611 Highland Av (L) ◎
" Vincent (Carol L) (Yancar Used Cars) h1778 London La ◎
Yancey John H (Violet R) retd h1406 S Hercules Av ◎
" Larry L planner County Zoning & Planning Dept rSeminole Fla
" W Bruce (Joyce F) slsmn H F Mason Corp h1323 Hamlin Dr ◎
Yandek Stephen P (Eliz J) mfr rep h1768 Santa Barbara Dr (D) ◎
Yanek John A (Frieda) mach h1511 Belleair Rd ◎
Yanetovich Dorothy T Mrs bkpr Ray Allen r808 Woodcrest
" Mariann L studt r808 Woodcrest Dr
" Steph W (Dorothy T) tchr Clwtr Hi Sch h808 Woodcrest Dr ◎
Yankee Clipper Bar (Geo P Hillegas) 645 Mandalay Av
" Traveler (Marvin W Olson) trailer park 8500 Ulmerton Rd (L)
Yarborough Glo W (Patricia) eng Misener Marine Constn h1961 Ridgemont Dr ◎
Yarbrough Dennard & Tench (O S Yarbrough R L Dennard L M Tench) accts 314 S Missouri Av Rm 310
" Foy R (Elsie C) h503 5th Av SW (L) ◎
" Horace R (Suzanne H) mgr Wolf Brothers h1381 Williams Ct ◎
" Horace R Jr studt r1381 Williams Ct
" Jane T studt r1381 Williams Ct
" Orin S (Mabel R) (Yarbrough Dennard & Tench) h2163 N Overbrook Av (L) ◎
" R Cecil mech Massey-Andrews Plymouth h1626 Grove St ◎
" Robt S slsmn Automotive Eng r1626 Grove St

YARDAGE UNLIMITED
KENNETH G BOTTING
MANAGER
DECORATOR FABRIC OUTLET
(MILL OWNED AND OPERATED)
OVER 300,000 YARDS IN STOCK
AT LESS THAN RETAIL COST
2094 GULF-TO-BAY BLVD (33515)
TELEPHONE 446-6588

Yarian Clara A Mrs tchr Clwtr Comprehensive Hi Sch h663 Broadway (D) ◎
" Jack R tchr h1018 Main St (D)
Yarmel Frank J (Anna) retd h1381 Ambassador Dr ◎
Yarmuth Elmer C (Gladys M) retd h1236 Caracas Av ◎
Yarn Clifford W (Wid Elder) h1005 Engman St ◎
" Edgar R Jr emp St Pete Jr College rSt Petersburg Fla
" Ethel G Mrs maid h1006 Metto St ◎
" Jessie M (Wid Oscar) furn rms 1111 Tangerine St h1717 Fulton Av
" Leonard (Vernell) carrier Clwtr Sun h1007 Engman St ◎
" Sandra clk-typ County Personnel Dept r1007 Engman St
" Vernell Mrs tchr Community Pride Nursery r1007 Engman St
Yarnell Danl G studt r1390 S Hillcrest Av
" Donna studt r1390 S Hillcrest Av
" Floyd D (Ruby H) adj Allstate Ins h1390 S Hillcrest Av ◎
" Frank cook Colony Marina Restr r65 Gardenia
" Saml retd h1415 Dartmouth Dr
Yarnoff Wm J h5 S Saturn Av ◎
Yarrington Ruth K Mrs nurse Morton Plant Hosp h601 Roanoke St (D) ◎
Yarter Clinton G (Marion M) h375 Woodlawn Av (B) ◎
Yaryan Roger L (Sandra) h624 Snug Island ◎
Yaste Archie (Lillian L) h278 E Overbrook Dr (L) ◎
Yater Cecil (Wid W Otto) h3350 Adrian Av (L) ◎
Yates Arlene Mrs v pres Yates Mfg r601 Lake Forest Rd
" Auto Service (Edw E Yates) reprs 1239 S Lincoln Av
" Billy G (Molly) constn wkr h1728 Albemarle Dr ◎
" Bonnitta S emp A B C Packaging Ofc r601 Lake Forest Rd
" Clyde C wldr Std Fabricated Products rTarpon Springs Fla
" Donald formn Yates Mfg rTampa Fla
" Edw E (Grace) retd h1331 Main St (D) Lot 1
" Edw E (Phyllis J) (Yates Auto Serv) h1792 Northview Rd (L) ◎
" Forest B (Evelyn G) (Five-8-Oh Trailer Park) h2400 State Rd 580 ◎
" Harold W (Violet M) retd h3589 High Bluff Dr (L) ◎
" Ira B (Mae D) retd h2117 Campus Dr ◎
" Jean waitress Island House h1540 Scranton Av ◎
" Jean Mrs r201 Plaza Pines Trailer Park
" Lloyd C (Artie O) carp h803 Pinellas St ◎
" Manufacturing Rich M Yates Pres Mrs Arlene Yates V-Pres Neville Landry Sec-Treas bank security equip mfr 1908 Calumet St
" Nancy I studt r2432 Glenann Dr
" Patricia L studt r2432 Glenann Dr
" Randall (Kathy B) mech United Air Conditioning h411 3d Av NE (L)

YATES
" Richd M (Arlene) pres Yates Mfg h601 Lake Forest Rd
" Sybil W (Wid Carley C) cigar mkr Universal Cigar h824 Tuskawilla St ◎
" Wade L (Nancy L) roofer Sou Roofing h1576 Tilley Av ◎
" Warren E (Sarah P) USAF h2432 Glenann Dr ◎
" Willard L (Mellow D) lab David Bilgore & Co h1405 N Haines Rd
Yatzek Alf A (Adeline C) retd h1331 Main St (D) Lot 249
Yauilla Paul F (Sondra A) mtcemn Fla Pwr h3533 Begonia Pl (L) ◎
Yawger Russell I (Alice T) retd h10 Hibiscus Rd (B) ◎
Ye Olde Curiosity Shoppe (Mrs Carolyn Owens) antiques 2275 State Rd 580
Yeager Bette L nurses aide r1350 Regina Dr W (L)
" Charles E investigator County Dept Of Social Services rSt Petersburg Fla
" Esther B (Wid Fred) h511 6th St S (SH) ◎
" Leah winter res h1307 New York Av (D) ◎
" Ted G (Linda L) tchr Seminole Hi Sch h11371 123d Ter N (L) ◎
Yeagler Glen USA r1223 Sunset Point Rd
" Harriet V (Wid Vincent D) h621 Mc Lennan St ◎
" Vincent H (Jonnie M) plmb Howdeshell Plmb h1223 Sunset Point Rd ◎
Yeakel Paul H (Dorothy A) retd h3 Rosery La (B) ◎
Yeargin Sallie D (Wid Herman G) h801 Main St (D) Lot 23
Yearout James E (Jane R) retd h928 Bay Esplanade ◎
" Janet sls asst Reynolds & Co r928 Bay Esplanade
Yearsley Howard emp St Pete Times h119 Bay-Aristocrat
" Sherril r119 Bay-Aristocrat
Yearwood Eliz B (Wid Frank R) h1707 Meredith La (B) ◎
Yeasting David C (Gloria L) mgr Davenport Mobile Homes h12138 Croft Dr (L) ◎
Yeates Charles retd h446 Sky Harbor Mobl Ests
" Georgeana r446 Sky Harbor Mobl Ests
Yeaton Donald A (Arlene J) ins agt h1570 Tuscola Rd ◎
" Donald E (Marie A) retd h1925 Pinehurst Dr ◎
Yeckley Cecilia Mrs nurse Community Hosp r1509 Regina Dr W
" Vincent B (Cecilia P) slsmn Montgy Ward h1509 Regina Dr W (L) ◎
Yee Chuck cook Chinese Restr h1120a Eugenia St
" Jack studt r2864 Whitney Rd
Yegege Jerry J (Tina) sls mgr h2420 Glenann Dr ◎
Yeger Richd mach Engraving Design
Yeide Frank R (Marguerite R) retd h1317 Byron Dr ◎
Yeldon Flora V Mrs maid h1104 Carlton St
" Leroy r1104 Carlton St
" Sammie rGreenwood Apartments Bldg 7 Apt 5
Yellott Charles H (Lillian M) retd h1071 Nolan Dr (L) ◎
Yellow Banks Apartments (W Lloyd Bailey) 14465 Indian Rocks Rd (L)
" Banks Barber Shop (Robt J Eckstein) 14479 Indian Rocks Rd (L)
" Banks Grove (John F Buck) fruit shippers 14423 Indian Rocks Rd (L)
" Banks Hair Fashions (Robt J Eckstein) 14475 Indian Rocks Rd (L)
" Banks Texaco Don Teneyck Mgr 14499 Indian Rocks Rd (L)

YELLOW CAB CO OF CLEARWATER INC, Ross J Bolt Pres, Richard D Shook Sec-Treas, Twenty-Four Hour Service 1330 Cleveland St, Tel 442-0464 (See Pages 25 And 88 Buyers' Guide)

" Submarine (Dan Finley & Newt Simmons) gift shop 130 N East
Yelton Robt A (Garnell H) retd h1001 S Keystone Dr ◎
Yenason Rose B hostess Seaspire Restr h309 N Osceola Av Apt 4
Yengel Albert A (Louise U) retd h1954 Ashland Dr ◎
" Eliz H (Wid Henry) h1265 Bermuda St ◎
Yennie Lucille B (Wid Raymond) consultant Keppie Travel Bur h3310 San Pedro St ◎
Yent Rufus F (Helena) plstr h2110 Morningside Dr (SH) ◎
Yeo Bertram H (Mary) parts clk Stone Buick rIndian Rocks Beach Fla
Yeomans A Murray (Edna M) winter res h1329 Drew St Apt 16 ◎
" Bruce (Beatrice P) orderly Morton F Plant Hosp h2633 Braeburn Dr (L) ◎
" Charles M (Thelma K) retd h1820 Neva Dr (L) ◎
Yerburg Charles (Doris) h bldg 5 Fleetwood Manor Apts Apt 12
Yerbury Emily S Mrs tchr Tarpon Springs Jr Hi Sch h1411 Kennywood Dr (L)
Yerger Charles R (Blanche M) h500 Highland Av (D) ◎
Yerkes B Forrest (Edna) retd h12059 144th St N (L) ◎
Yerks Grace Mrs h880 Mandalay Av Apt 932
Yesenko Geo mtcemn Jack Tar Harrison h107 S Ft Harrison Av Apt 4
Yessayan John R (Ella) h106 Poinciana La (L) ◎
Yettaw Basil L (Miriam L) compositor formn Clwtr Sun h1857 Sylvan Dr ◎
" Cecil L (Betty A) (Yettaw's Barber Shop) h1245 Seminole St ◎
" Geraldine J Mrs cash Am Finance r11350 110th Ter N (L)
" Lottie L (Wid Dennis A) h1804 Overbrook Av ◎

BLANTON REALTY CO. NOT INC.

Established 1912 • COMMERCIAL • RESIDENTIAL • INDUSTRIAL

HERBERT M. BLANTON, Realtor

319 S. Ft. Harrison Av. (33516) Tel. 446-6071 If No Answer Tel. 447-1295

Yettaw's Barber Shop (Cecil L Yettaw) 911½ Court St
Yetter R J (Pauline) retd hBayview Gardens Apt 37c
Yike D Wm (Louise M) h624 South Gate Mobl Home Park
Yindrock Mary L retd h1019 San Remo Cir
Yingling Geo B (Ann S) eng Honeywell h2119 Oak Grove Dr ◎
" Zoe Mrs rMease Manor
Ynes Andrew (Lois) (Smokers Paradise) rTampa Fla
" Marshal M (Aida) mgr Smokers Paradise rTampa Fla
Yoakem F Dale (Bernice L) heavy equip opr Carpat Paving h2706 Roosevelt Blvd Rt 1
" F Dale Jr r2706 Roosevelt Blvd Rt 1
" Steven studt r2706 Roosevelt Blvd Rt 1
Yoas Kath (Wid Leonard) h12934 138th La N (L) ◎
Yoch Dorothy A (Wid Geo) retd h204 Lakeside Park
" Frank C retd h1541 Laura St ◎
Yochem Aug S (Lillian H) retd h1441 Satsuma St ◎
Yock Gordon A (Betty) retd h521 South Gate Mobl Home Park
Yockel John R (Emma J) insp Honeywell h15173 Newport Rd ◎
" Robt S studt r15173 Newport Rd
Yocum L Edwin (Mildred H) retd h1257 Drew St Apt 2 ◎
Yoder G W emp Navigate Inc r1117 Turner St
" Helen E (Wid Lester) h534 Milwaukee Av (D) ◎
" Jonas M (Edith L) retd h5214 Homer St Rt 1 ◎
" Kittie H Mrs h2855 Gulf-To-Bay Blvd Rm 213
" Wm M (Zayda) supvr Honeywell h3157 San Bernadino St ◎
Yohe & Brown Apartments (Mrs Mildred M Yohe) 1005 N Osceola Av
" Mildred M (Wid Glenn A) (Yohe & Brown Apts) h1005 N Osceola Av Apt 1 ◎
Yokawonis Anthony (Alberta P) retd h1468 Orange St ◎
Yoke E A (Gertrude M) retd h2644 Osaka Dr ◎
Yomnick Donald F (Marilyn J) techn Electronics For Industry h1893 Palm Dr ◎
" Marilyn J Mrs waitress Dunedin Country Club r1893 Palm Dr
Yon Alf J (Mable S) h1105 Pennsylvania Av ◎
Yoncar Vincent (Kath) (Yoncar Used Cars) h1432 Canterbury Dr ◎
Yonker Antone C (Louise) (Tucker's Motel) h14650 66th St N ◎
" Henry K (Irene) retd h1224 Palm St ◎
" John (Helen L) retd h15 N Saturn Av ◎
Yopp Carl J atndt Gus American Serv
" James M (Carolyn L) emp Sperry Rand h973 Cedarwood Dr (D) ◎
" Maggie (Wid Willie) retd r814 Jurgens St
" Vaughn L h109 S Madison Av
Yordy Elmer C (Alice) h2766 US Hwy 19 N
York Ann M Mrs recpt Maison De Coiffures By Maryanne h13 S Keystone Dr
" Curtis C (Ruth N) retd h1950 Nugget Dr ◎
" Deborah h880 Mandalay Av Apt 1126
" Edw C (Marie M) h2372 Kilgore Dr (L) ◎
" Edw L (Audrey S) baker Maas Bros h2001 Douglas Av ◎
" Geraldine retd h2351 Armour Dr (D) ◎
" Ida Mrs h502 Engman St ◎
" Jackson G (Magdalene C) h224 N Saturn Av
" James W (Julia P) safety dir Am Natl Red Cross h859 Bruce Av
" Julia P Mrs ofc sec Wayne Wetzel Mobile Homes r859 Bruce Av
" Noah N (Maureen E) h1619 Leisure Dr ◎
" Willie J (Elroma B) retd h808½ Metto St
Yorks James H (Mayme L) winter res h226 N Saturn Av ◎
Yorton Robt A (Lorrie S) bartndr h115 N Mars Av ◎
Yost Jessie L (Wid Clyde L) h157 13th St SW (L) ◎
" L retd h225 Skyeloch Dr W (D) ◎
" Leonard (Erma) h17 Rainbow Ct (L)
" Lila K Mrs h1182 Brown Ct
" Lyle M (Carol M) driver Lyon Van Line h2317 Harn Blvd ◎
" Wm mgr Farm Stores h bx788 Donegan Rd Rt 2 (L) Cottage 1
Yotas James hlpr Dyco Industrial Paints & Coating r1811 Cleveland St
" John N (Rosalie M) cook Mc Kown's Restr h1811 Cleveland St ◎
" John N Jr studt r1811 Cleveland St
Youells Pearl K nurses aide Sun Coast Osteo Hosp rRedington Shores Fla
Younce Geo L (Zelma) h409 Bay-Aristocrat
" Keith studt r332 Donovan's Trailer Park
" Marion A (Hazel) wtch repr 1277 S Missouri Av h332 Donovan's Trailer Park
Young A hDonegan Rd Rt 2 (L) Lot 11
" A A retd h583 East Park Dr ◎
" A Stuart studt r304 Crestwood La (L)
" Alan h1732 Coral Way (L)
" Alex S (Corina L) reg rep Goodbody & Co h304 Crestwood La (L) ◎
" Alf L (Olga G) h1848 Nursery Rd ◎
" Alice J (Wid Clifton) h715 Edgewater Dr (D) Apt 3
" Amos USAF r1724 Harbor Dr
" Amos C (Sibyl V) dentist Vets Admn h306 Hickory La (L) ◎
" Annetta W (Wid Wm N) r1004 Pineview Av
" Arth P (Ruth K) retd h1463 Marjohn St ◎
" B M Mrs slswn h902½ Turner St ◎
" Bert M (Joline L) retd h1052 20th St SW (L) ◎

YOUNG

" Betty M Mrs cash Peltz Famous Brand Shoes r902½ Turner St
" Buris Mrs tchr Ridgecrest Community Nursery Kindergarten r13232 120th La N
" Carl bartndr Harmony Bar h15548 Avalon Av Apt B
" Carl A (Gladys L) h511 Woodrow Av NW (L) ◎
" Carlos R (Beamie) h15642 Avalon Av ◎
" Carol B Mrs ofc sec Geo Routh rSt Petersburg Fla
" Cath Mrs maid h405½ N Garden Av
" Charles D (Gertrude S) wldr Metal Industries h1340 Harbor Hill Pkwy (SH) ◎
" Charles R (Ann L) retd h1429 Nursery Rd ◎
" Charlotte Mrs ofc sec Clyde Wells Realty r210 Rosary Rd
" Clara R (Wid Arth A) h1304 N Garden Av ◎
" & Co John C Young Pres importers 515 S Paula Dr (D)
" Constance H studt r1687 San Mateo Dr (D)
" Cornelius T (Rubie R) retd h15700 Alma St Rt 1 (HP) ◎
" Dallas W (Charlotte A) clk Largo Lanes hRear 210 Rosery Rd (B)
" Dallas W Jr (Gwendolyn) drftsmn Black Crow & Eidsness h3897 15th Av SE (L) ◎
" David A (Barbara B) sls mgr Maas Bros h1196 Stephan Foster Dr (L) ◎
" Dean winter res h311 Island Way Apt 101
" Dean W (Peggy G) cartoonist Chic Young h1873 Oakdale La S ◎
" E H retd r115 N Garden Av
" Edw (Olwen J) organist Dunedin First Meth Ch h1577 S Evergreen Av ◎
" Edw R retd h115 N Duncan Av ◎
" Edwin H retd h2855 Gulf-To-Bay Blvd Rm 206
" Ernest Y (Edna W) retd h1452 Woodbine St ◎
" Etta M (Wid John) r111 S Orion Av
" Eug W (Vivian W) v pres C E Conover Co h12 S Pine Cir (B)
" Eula L Mrs maid Morton F Plant Hosp h101 E Pierce Ct
" Evan Jr (Buris L) USA h13232 120th La N (L) ◎
" Ezra P (Jessamine G) retd h628 Louden Av (D) ◎
" Florence R (Wid Richd P) retd h1949 Ridgewood Dr ◎
" Fred (Caroline R) retd h215 Twin D Trailer Pk
" Fred (Mary) retd h554 Scotland St (D)
" Geo C retd h1433 S Belcher Rd Apt 9f ◎
" Geo L retd h2353 Shelley St Apt 6 ◎
" Georgia (Wid David) h1131 Engman St
" Georgia M (Wid Charles) h614 Woodrow Av NW (L) Lot 23
" Gerald L (Ann) assigner Genl Tel r1388 S Hillcrest Av
" Gladys E Mrs asst aud Pinellas Central Bk & Tr r1821 S Patlin Cir (L)
" Gladys E Mrs mgr Manor Beauty Salon rHoliday Fla
" Glenda C ofc sec Eckerd Drugs rPalm Harbor Fla
" Gordon h208 Union St (D) ◎
" Harry G (Julia B) h770 Lantana Av (CB) ◎
" Havana h1190 Brownell St
" Henry F (Ellen D) h2271 Carolyn Dr (D) ◎
" Herbert W (Margt N) retd h330 Roebling Rd N (B) ◎
" Herschel W (Mary E) bldg contr h1670 Pinewood Dr
" Hilda E (Wid Milton A) h165 Sunny Grove
" Howard P retd r1729 Sunset Dr
" Ida (Wid James H) retd h624 Beltrees St (D) ◎
" Irvin C (Marion W) retd h702 Woodland Dr (L) ◎
" Irving E (Pauline) lab D Sanitation Dept h1942 N Betty La
" Ivan C retd h315 Washington Dr (SH) ◎
" J Paul (Hazel P) retd h218 The Country Park
" Jack E (Sarah A) field eng Genl Tel h1615 S Frederica Dr ◎
" Jack N controller Allen Bonded Whse rTampa Fla
" James (Valeria) atndt Douglas Serv Sta h417 Jones St Apt 1
" James (Esther P) assoc First Investors h1548 Valencia St ◎
" James E aide County Zoning & Planning Dept r1615 S Frederica Dr
" Janice M ofc sec Honeywell h909 10th Av SW (L)
" Jeanette (Wid Wallace J) h120 Parkwood Estates
" Jerrold A r1529 Maple St
" Jesse (Bernice) bellmn Jack Tar Hotel h401 N Garden Av Apt 4
" Jessie R (Wid Archibald) retd h15 Glendale St ◎
" Jessie W (Wid Courtland) h1542 Bay Shore Blvd (D) ◎
" Jo Ann studt r1010 19th St SW (L)
" John (Mary A) retd h12666 Lake Dr (L) ◎
" John B prsmn Reid's Business Forms rTarpon Springs Fla
" John C (Gladys M) personnel dir City Of Clwtr h1636 Palmwood Dr ◎
" John L (Kath M) eng Briley Wild & Assoc Inc h1190 Burke Av (D) ◎
" John R (Muriel O) retd h1656 (Addie M) ◎
" John R (Mary L) supvr Publix Super Mkt h212 S Meteor Av ◎
" John S Jr (J Faye) plant mgr Natl Gypsum h1505 Hunter La ◎
" John W (Pauline) h919 Osceola Rd (B) Apt 207 ◎
" Johnny L r1265 Oakview Av
" Jonnie (Evelyn) clk Stop Mart Shop h1762 Fulton Av ◎
" Josephine A (Wid Willie M) h720 Elm Av (SH) ◎
" Joy L h507 N Garden Av
" Julia I Mrs (Major & Julie's Grill) r212 Twin Lake Dr (L)
" Kath M Mrs librn Dunedin Pub Library r1190 Burke Av (D)

REGAL MOTEL

Heated Swimming Pool

Free TV

Wall To Wall Carpeting

Room Phones

1320 Cleveland St. (On Fla. Route 60)

TEL. 442-4161

(See Page 60 Buyers' Guide)

Who Sells It?

Is Answered by the Classified Business Lists in this Directory

CHESNUT & CHESNUT Inc.
The Man with the Plan
INSURORS 422 Cleveland St. (See Page 51 Buyers' Guide) Phone 446-9125 REALTORS

YOUNG
" Keith E (Leona E) (Sports Unlimited) h1015 3d Av NW (L) ◎
" L Warren (Rita M) (Young's Pit Bar-B-Q) h900 Keene Rd ◎
" Leatha L studt r1724 Harbor Dr
" Leatha W (Wid Curtis) maid h1724 Harbor Dr ◎
" Lee C Mrs slswn Betty Lane Shop h1687 San Mateo Dr (D) ◎
" Leonard retd h1325 Drew St Apt 1
" Leslie (Cleora) h2100 Nursery Rd Apt 16h ◎
" Lester winter res h701 8th Av NW (L) Lot 56
" Lila Mrs rMease Manor
" Lonnie C (Reola) lab Fla Culvert h1300 22d Ter SW (L)
" Lucia H (Wid Steph D) slswn Bruce Taylor Realtor h319 N Jefferson Av ◎
" Margt L Mrs recpt John A Lauer rSeminole Fla
" Marvin P (Mable R) heavy equip opr h927 1st Av NW (L) ◎
" Mary Mrs retd h901 Belleair Rd Lot 10

YOUNG MEN'S CHRISTIAN ASSOCIATION OF CLEARWATER FLA, Thomas E Stidham General Director, Youth Organization, 1005 South Highland Av (33515), Tel 446-9509

" Minnie maid h511 Hart St
" Murat B (Athel L) retd h1021 Bay Esplanade ◎
" Murray J (Maria E) retd h801 Lantana Av (CB) ◎
" Nathl retd h442 Lexington St (D) ◎
" Pat r1762 Fulton Av
" Paul C (Paula S) firefighter City Fire Dept h1639 Scott St ◎
" Paul E (Virginia P) (Young's Pharmacy) h1860 Saddle Hill Rd S (D) ◎
" Paul E pharm h2570 Gary Cir (D) Apt 3
" Paul L (Berniece C) retd h108 N Keystone Dr ◎
" Paul M (Patricia) emp Eckerd's h2150 Wrens Way ◎
" Paula S Mrs drftswn County Eng Dept r1639 Scott St
" Pauline K (Wid S Albert) h724½ Bruce Av
" R lndry wkr County Nursing Home r1300 22d Ter (L)
" R G winter res h2626 W St Joseph Dr (D)
" Ray (Gladys) retd h741 Embassy Mobile Home Park
" Raymond E (Lillian E) mattress mn Fla Sleep Shops h2924 Englewood Dr (L) ◎
" Raymond E (Lillian E) h9 S Keystone Dr ◎
" Richd D (Edith L) mech hDonegan Rd Rt 2 (L) Lot 14
" Rita A Mrs waitress Suvanto's h3140 Gulf-To-Bay Blvd
" Rita M Mrs cash Young's Pit Bar-B-Q r900 Keene Rd
" Robt (Grace) retd h147 Bluff View Dr (BB) Apt 105 ◎
" Robt studt r212 S Meteor Av
" Robt custdn h3150 Gulf-To-Bay Blvd
" Robt A emp Genl Elec r315 Washington Dr (SH)
" Robt C (Lola R) slsmn Sears h1407a Taft Av
" Robt E (Alma) h121 Plaza Pines Trailer Park
" Ronald (Myrna L) mgr King's Food Host h852 Bruce Av
" Ronald L (Noreen M) slsmn h2316 Dora Dr ◎
" Ruth R (Wid Earl) r1872 Clearwater Harbor Dr (L)
" Saletha Mrs ofc sec Pinnellas Classroom Tchrs rIndian Rocks Beach Fla
" Sandra G Mrs (Academy Of Dance Arts) rTampa Fla
" Shepherd (Louise B) tchr h1915 Pine Tree La (BB) ◎
" Spencer D (Wilhelmina) retd h308 Bay Haven Ct Apt C
" Theo P (Georgina M) h1613 Whitewood Dr ◎
" Thos F (Gladys L) (Tom's Tavern) h1344 Parkwood St ◎
" Walter E (Julia I) (Major & Julie's Grill) h212 Twin Lake Dr (L) ◎
" Wayne J (Eliz A) driver Mc Mullin's Poultry Farm h430½ Beltrees St (D)
" Willard Jr (Carolyn S) insp Honeywell h351 Barbara Cir (B) ◎
" Willard J (Frances H) retd h1834 Southview Rd (L) ◎
" Wm winter res h701 8th Av NW (L) Lot 62
" Wm A (Rhoda A) mech h1354 Belleair Rd ◎
" Wm A (Doris B) h549 Broadway (D) ◎
" Wm B (Pearl M) h880 Mandalay Av Apt 1027
" Wm C (Rosemarie) carp h1528 S Madison Av
" Wm H (Gladys M) h1010 Twin Lakes Trailer Lodge
" Wm J (Arline B) retd h1482 Bass Blvd (D) ◎
" Wm L (Lydia W) rte jumper Hood's Milk h1004 Pineview Av ◎
" Wm R (Gladys) asst cash Seminole Bk h1821 S Patlin Cir (L) ◎
" Wm W (Emma C) tech Fla Power h504 Cortez Av (BB) ◎

YOUNG WOMEN'S CHRISTIAN ASSOCIATION, Mrs Margaret P Fincher Exec Dir, 222 S Lincoln Av (33516), Tel 446-9191, Consignment Shop 222 S Lincoln Av (33516), Tel 446-7465

Young's Pest Control Wm Saul Mgr (Br) 1152 Cleveland St
" Pharmacy (Paul E Young) 1140 Main St (D)

YOUNG'S PIT BAR-B-Q (L Warren Young), Bar-B-Q A Specialty, Chicken, Ribs, Steaks, Homemade Soups, Delicious Pies And Sandwiches, Dining Room, Ample Parking, Take Out Service, Open Until Midnight All Year Around, Closed On Sunday, 1800 Gulf-To-Bay Blvd, Tel 446-7027

YOUNG'S RESTAURANT (Mrs Doris D Daerr), We Specialize In Home Cooked Meals At Reasonable Prices, 1724 N Fort Harrison Av, Tel 446-9900

Youngberg Carl R (Rina F) hBayview Gardens Apt 50f
Youngblood Bryan (Gladys M) cabtmkr Valentine Lbr h210 Elizabeth Av ◎
" Hettie L (Wid Clarence) h1563 E Druid Rd ◎
" Lawrence C (Eunice M) h509 Grand Central St ◎
" Ronald E (Gail H) groundmn Fla Pwr h2269 Beverly La ◎
Younge Florence A (Wid Laurence) h1231 10th Ct SW (L) ◎
Younger Charles D (Cheryll S) carrier PO h111 S Keystone Dr ◎
" Jarvis J (Beatrice R) retd h406 12th St NW (L) ◎
Youngkin Carl K (Jessie K) retd h101 Osceola Rd (B) ◎
Younglbood D C plstr Raynor Co rSt Petersburg Fla
Youngmark Ernest E (Lorraine L) h308 Twin D Trailer Pk
Youngquist Marian A h1030 Sunnydale Dr ◎
Youngs Earle W (Lillian P) starter Clwtr Country Club h1308 Laurel Dr ◎
" Howard B (Minnie S) retd h710 13th Av SW (L) ◎
" Lillian P Mrs tchr South Ward Elem Sch r1308 Laurel Dr
" Milton W (Rose) retd h2869 Webley Dr (L) ◎
" Robt T (Mae L) retd h987 Indian Rocks Rd (L) ◎
" Walter C Jr (Nelle) asst plant mgr Genl Elec h1333 Whitacre Dr ◎
Youngworth Wm (Grace I) (Gulf Beach Motel) h422 Hamden Dr ◎
Younker Harold R (Ethel M) spl agt Great Central Ins h1014 18th St SW (L) ◎
" Isadore G (Nora L) retd h922 18th St SW (L)
" John studt r1014 18th St SW (L)
Younski Robt h90 Jasper St (L) Apt 17
Yount Carroll L (Mary S) retd h1022 Jackmar Rd (D) ◎
" Charles A (Hazel M) retd h1820 Barbara La ◎
" Gary D (Virginia G) mach A B A Tool & Die h11370 122d Ter N (L) ◎
" Kathy C clk Credit Bur Of Clwtr r13470 S Croft Dr (L)
" Lula K retd r1022 Jackmar Rd (D)
" Merlin L (Barbara) carp h1645 San Mateo Dr (D) ◎
" Richd T (Kathy) genl tel h13470 Croft Dr (L) ◎
" Robt h2320 Americus Dr
Your Production Cupboard Inc Herbert R Gross Pres electronics distrs 1215 Drew St Rm B8
" Touch Of Beauty Salon (Mrs Doris D Lott) 1563 Indian Rocks Rd (L)
Yovino Steph V (Theresa) mgr Sunstate Barber College rLutz Fla
Yow Leonard (Mary) retd h156 Sky Harbor Mobl Ests
Yowell Claude W (Gladys I) bkpr Skycrest Super Mkt h216 Richards Av ◎
" Eliz Mrs assoc Sanford Realty rSt Petersburg Fla
Ypma Peter Rev (Lucy M) prof Trinity College h1135 Union St ◎
Ytettaw Dennis R (Helen W) spotter Upton S Lndry h1859 Sylvan Dr
Yuede Geo P (Lillian C) retd h2090 Shadow La ◎
Yungert Albert J (Alice) h100 Pinewood Av
Yungkau Irvin (Myrl) h1741 Winfield Rd S ◎
Yunk Adolph (Flora F) retd h1331 Williams Dr ◎
" Geo (Regina) retd h1618 Pinewood Dr ◎
Yunker Gerald G (Carolyn E) slsmn Eli Witt h10888 124th Av N (L) ◎
Yuraitis Linnie M Mrs tchr Safety Harbor Elem Sch rIndian Rocks Beach Fla
Yurchisin Joseph (Alice) emp Genl Elec h2408 Fairbanks Dr ◎
" Karen studt r2408 Fairbanks Dr
Yurgilas Rose S (Wid John M) h1715 Manchester Dr ◎
Yurian Bobbie Mrs inv control clk Mather Of Clearwater rPalm Harbor Fla
Yurick Paul studt r2950 Stratford Dr (L)
Yusko Virginia recpt Thompson & Mc Kinnon Brokers h599 Bay Esplanade
Zabel Margt H r800 18th St SW (L)
Zablocki Kenneth M (Carolyn P) elec contr 1802 Oak Park Dr S h1802 Oak Park Dr S ◎
Zabower Walter J (Mary N) emp Sport Kraft Mobile Homes h3836 15th Av SE (L) ◎
Zabriskie Lester A (Matilda M) retd h1024 San Pedro Dr (D) ◎
Zacharias Cath D Mrs ofc sec Jiffy Blueprint Serv h1745 Faulds Rd N ◎

ZACHARY ALEX D (Lillian), News Bureau Director Greater Clearwater Chamber Of Commerce Office 128 N Osceola Av, Tel 446-4081, H1849 Venetian Point Dr, Tel 446-6523

Zack Stanley F (Stella P) retd h12197 145th La N (L) ◎
Zacks Ralph E Dean Mgr wn clo 501 Cleveland St
Zaffarano Vincent M (Marian R) retd h219 Sarasota Rd (B) ◎
Zaggia Carlo retd h631½ Court St
Zahler Albert A (Lucille) h616 S Betty La Apt 2
Zahn Nelle E Mrs h224 Boulevard Trailer Park
" Walter J (Malvina) h324 Boulevard Trailer Park

PARAMOUNT BUILDERS
COMMERCIAL - RESIDENTIAL - HOME IMPROVEMENTS
1970 E. BAY DRIVE, LARGO, FLA. TEL. 584-8151

Zahner Bert H (Helen B) retd h2144 Timber La ◎
" Charles A (Berta P) retd h1366 Byron Dr ◎
Zaiger Constance studt r402 S Aurora Av
" Margt A Mrs dental asst John T Schwartzbek h402 S Aurora Av
Zak Geo J (Lois B) eng ECI h1324 Ranchwood Dr ◎
" Leonard H (Rosemary) hd custdn Largo Sr Hi Sch h2149 Victoria Dr ◎
Zakas Eliz Mrs h1221 Drew St Apt C9 ◎
Zake Mary h510 Bay Av Apt 11
Zakowski Henry S (Agnes F) retd h2313 Indigo Dr ◎
Zakrobsky Frank (Tilley) retd h40 E Grosse Point Dr (L) ◎
Zaleski Thelma Mrs sec State Atty rSt Petersburg Fla
Zalman Wm B (Awanda) retd h120 Dove Rd ◎
Zalupski Vilma E tchr St Pete Jr College r4801 Shirley Dr
Zambalis Helen T Mrs ofc sec Pinellas Central Bk & Tr r1404 S Betty La
Zamberts David (Cath) civ serv wkr h914 9th Av SW (L) ◎
Zamorano Geo h3351b Hillsdale Av (L)
Zamore Isabel r840 Lantana Av (CB)
Zander Fredk W (Anna V) retd h2112 S Indian Av (L) ◎
" Geo H (Lillian M) retd h2221 S Indian Av (L) ◎
" Marianne G (Marianne Dress Designs) h1350 S Missouri Av
Zanders Beatrice Y Mrs maid h1127½ Pierce St
" Major driver People's Furn h1002 Vine Av 1002 Vine Av ◎
Zane Bertha R h1957 Cove Dr (L) ◎
" Raymond (Hazel E) retd h1830 Kendall Dr ◎
Zanetti Antonette Mrs slswn Half Size Dress Shop r19597 Shirley Pl (L)
" Ernest M (Antionette) h1597 Shirley Pl (L) ◎
" Gary E studt r1597 Shirley Pl (L)
Zanger Bernard M (Mildred J) retd h812 Willow Branch Av ◎
Zannelli Alf P (Juanita R) slsmn J M Fields h1748 W Lagoon Cir
Zapantes Harry N (Edith A) retd h1785 Sylvan Dr ◎
Zapantis Mamie Mrs mgr Sunset Point Hotel r1920 Edgewater Dr
" Nicholas S (Mamie) retd h1920 Edgewater Dr
Zapp Jean Mrs h1331 Main St (D) Apt 444
Zarb Joseph L (Agnes O) marine eng h1209 Keene Rd ◎
Zaring John D (Barbara H) driver h327 5th Av S (SH) ◎
Zarish Victor (Hazel L) slsmn Carpets h1962 Horse Shoe Bend Rd (D) ◎
Zarrett John J (Anna C) retd h2250 N Euclid Cir ◎
Zatdiky Stanley emp Bellaire Treatment Plant h1519 Carmel Av Apt 2
Zaun David B (Louise E) emp Delta Air Line h21 Kenwood Dr
Zauzig Gail F Mrs clk Mease Hosp & Clinic r990 Cedarwood Dr (D)
Zavalakes Homer r103 Live Oak La (L)
" Jordan (Cleo S) retd h103 Live Oak La (L) ◎
Zavalzas Ramon pntr h1772 Owen Dr ◎
Zay Ronald (Dorothy) studt hKapok Trailer Pk Lot 134
Zayre's Gene Valentine Serv Mgr gas sta 1111 N Missouri Av (L)
" Dept Store Wm F Alexander Mgr 1111 N Missouri Av (L)
Zazitski Stanley plant opr Belleair Sewerage Disposal Plant r1519 Carmel St
Zazzaro Domenic P (Marie J) field rep Credit Bur Services h1621 Braund Av ◎
Zbinden Lyn R studt r2140 Victoria Dr
" Sidney T (Amelia L) retd h2140 Victoria Dr ◎
Zedan Alvin E (Dorothy) (Honeyvine Mobil Home Park) h465 Ulmerton Rd (L) ◎
" Thomas A (Anne E) genl mgr Honeyvine Mobile Home r9677 Port Side Dr (L)
Zedick Susan (Wid John) retd r1824 Fox Cir
Zeek Ella M Mrs h575 N Clearwater-Largo Rd (L) Apt 1
Zeff Edith E Mrs recpt H Rich Carter r1565 Toung Av
" Henry N (Edith E) h1565 Young Av ◎
Zegler Henry J (Ruth E) custdn Kings Hwy Sch h1998 Allard Dr ◎
Zeh Louis J (Ann) h880 Mandalay Av Apt 206
Zehme Carl H h1471 Woodbine St
Zei Nello (Sara) retd h3006 Keene Park Dr (L) ◎
Zeidler Eug R (Marie A) retd h927 Twin Lakes Trailer Lodge
Zeigler Earl A (Esther C) retd h2039 Valencia Way ◎
Edgar S (Goldie G) constn wkr h114 Lake Av (L) ◎
Goldie G Mrs opr Maryanne Hair Styling Salon r114 Lake Av (L)
James (Barbara) slsmn Union Carbide h503 36th St SE (L) Apt 2d
John S (Mary A) slsmn Carpet Fashions h2252 Habersham Dr ◎
Zeigler See Also Ziegler
Zeise Frank retd h243 Sky Harbor Mobl Ests
Zeith Anna (Wid Paul) retd h28 Rainbow Ct (L)
Zeitler Fred C (Marion R) retd h1814 Sharondale Dr ◎
Mathias (Erma J) h1618 Suffolk Dr ◎
Zeitz Edw J r12250 145th St N (L)
Edw T (Susanna L) retd h12250 145th St N (L) ◎
Sarah M (Wid Walter F) h1721 Rainbow Dr ◎
Zelchenko Henry L (Nellie F) h1516 Bonair St ◎
Zelich Simon (Pauline) retd h127 E Virginia La ◎
Zell Hester (Wid Geo) retd r505 Michigan Blvd (D) Lot 11
Zeller John A (Margt) h106 Bay Breeze Trailer Park
" Joseph A (Theresa A) retd h336 Plumosa Dr (L) ◎
" Lee (Verna) winter res h bx 722 State Rd 580 Lot 34
" Louis L retd h810 10th St SW (L) ◎
Zellers B F (Evelyn) (Handy Andy Garden & Pet Sups) h490 Woodland Dr (L) ◎.
Zellner Alberta nurse aide Clwtr Gardens h1018 N Madison Av
" Amanda Mrs hlpr Madison Av Community Center h1149 Tangerine St
" Sandra r1149 Tangerine St
" Wm H lab City Sanitation Div r1018 N Madison Av
Zeltman Charles rental dept Larry Dimmitt Inc rPalm Harbor Fla
" Wm F retd h200 Main St (D) Apt 19
Zeman Lloyd J (Eva C) retd h1484 Southridge Dr ◎
Zembillas Mike N (Cleopatra) resident eng iii State Rd Dept rTarpon Springs Fla
Zengler Harold h2433 Brazilia Dr Apt 29 ◎
Zenko John (Gertrude) retd h223 Island Way Apt 610
Zenor Robt M (Frances) supt County Bd Educ h2430 Harn Blvd Apt 1
Zens J Paul h161 Palmetto Rd (B) ◎
Zenther Isabel A (Wid John J) h1853 West Dr ◎
Zentner Esther Mrs h bldg 7 Fleetwood Manor Apts Apt 10
Zepernick Rudolph H (Jessie A) h1746 Lake Av ◎
Zepka Ludwig R (Therese B) h225 Green Acres Mobl Home Pk
Zepp Marguerite S retd h1433 S Belcher Rd Apt 11e ◎
Zerbe John H (Dorothy) retd h2230 Nursery Rd Apt B17
" Kenneth V (Mabel S) retd h421 Bay Breeze Trailer Park
Zerby Gwendolin F (Wid Ernest) clk Kennedy Bros h536 Virginia St (D) ◎
Zerener Joseph F (Eva A) retd h1021 1st Av NW (L) ◎
Zerfas Louis L USA r2330 Manor Ct
Zerillo David (Sandra) h15134 Waverly St ◎
Zerrip Charles E retd h2202 Gulf-To-Bay Blvd Lot 107
" Gerald R (Juliana D) chf drftsmn Black Crow & Eidsness h1933 Drew St ◎
Zesson Charles (Claire M) retd h514 San Jose Dr (D) ◎
Zeto James winter res h210 S Hillcrest Av
Zettermeister Frank slsmn Hall Appliances Of Clwtr r1005 Osage St
Zetwick Wm G (Florence M) retd h249 Jasper St (L) Lot 38
Zevens Louise H (Wid Henry) h1417 Lemon St ◎
Zeyak Michl (Nancy J) eng Sun Engineering h1764 Briar Cir (D) ◎
Zeyen James J (Lena A) retd h14397 Josephine Rd (L) ◎
Zezulin Eliz L (Wid Jakow T) h904 Seminole St ◎
Ziccardi Marie O Mrs asst Dr E P Austin h1325 Jeffords St ◎
Zick Bruce (Hazel) retd h1279 E Druid Rd

ZIEBART AUTO-TRUCK RUSTPROOFING (Fred K Allen), Rustproofing Adds Value To Your Car Or Truck, 2810 Gulf-To-Bay Blvd, Tel 726-2578 (See Page 10 Buyers' Guide)

Ziebarth Bruce emp Aaa Mobile Homes r1006 Canterbury Rd
" Donald A studt r1006 Canterbury Rd
" Donald E (Mary M) dept dir Honeywell h1006 Canterbury Rd ◎
Ziebell Frank H (Edith C) retd h1155 Ford La (D) ◎
Ziegel Victor R (Opal B) eng Reilly Wells Assoc h1835 Sylvan Dr
Ziegenfuss Robt D mech Stone Buick r11095 Village Green Av (L)
Ziegenhagen August C retd h519 Lyndhurst St (D) ◎
Ziegler See Also Zeigler
" Arth J br mgr Coml Credit Corp h7246 E Druid Rd
" Arth W (Miriam) retd h206 Palmetto La (L) ◎
" Bertha Mrs h1017 14th Av NW (L) ◎
" Charles F (Florence K) retd h303 Oleander Rd (B) ◎
" Eugenia M (Wid Geo) h1450 Rogers St ◎
" Harry (Pauline W) h1163 Drew St Apt 3
" James B (Kath) electn h15132 Avalon Av ◎
" Mildred A h1450 Rogers St ◎
" Rhoda h2433 Brazilia Dr Apt 15 ◎
" Rhoda A Mrs r411 Hamilton Crescent
" Robt emp Met Life rNew Port Richey Fla
" Robt W retd r668 Westview Rd (L)
Ziegner Richd (Ida) retd h239 Sunny Grove
Zieher Frank (Clara) h219 Clearwater Trailer Ct
Ziel A F (Edna) h1100 Brookside Dr
Zielberg Geo J (Rita C) tile contr 15 S Corona Av h15 S Corona Av ◎
Zieler John D (Cath E) retd h1655 S Betty La ◎
Zieman Fred R (Lydia H) h130 Palmetto La (L) ◎
Zierler Anna H (Wid Harry) h19 Rockaway St Apt 2
Ziesel Florence (Wid Carl) retd h2400 State Rd 580 Lot 63
Ziga John J Jr fnshr Aaa Mobile Homes r1519 Ridge Av
" Mary Ann studt r1519 Ridge Av
" Wilda H Mrs nurse State Industrial Comn h1519 Ridge Av ◎
Zigler James L (Ruth B) wldr h716 Valencia Dr N (L) ◎
" Robt (Drema) wldr C & B Trailer h1227 Bass Blvd (D) ◎
" Teryl J opr Sunshine Beauty Lane r716 Valencia Dr N (L)
" Timothy J kitchen hlpr County Nursing Home r716 Valencia Dr N (L)

McMICHAEL REALTY
SALES and EXCHANGES
Local and Out of State
1738-A N. FORT HARRISON AVE. TEL. 442-3283
(SEE PAGE 77 BUYERS' GUIDE)
MLS

Consult the CLASSIFIED LISTS of the DIRECTORY

If You Would Find What You Wish to Buy

Zigman Alvin V (Anne) retd h3771 Shady Bluff Dr (L) ◎
Zijunas Wm J (Treva L) retd h1808 Hunt La ◎
Zilles O Cyrus (Pearl E) h17 Bel-Forest Dr (BB) ◎
Zilliox Cath M (Wid Raymond H) h1419 Gladys Cir (D) ◎
Zimmer Christie Mrs clk Eckerd's h13086 Indian Rocks Rd (L)
" Danl L (Natalie H) h116 Hillcrest Mobl Home Park
" Mabel M (Wid Roy) h105 Sunny Grove
" Stanley (Doris) retd h614 Shady La Trailer Pk
" Thos studt r1568 Carroll St
" Thos J IV (Mary I) clk PO h1568 Carroll St ◎
Zimmerlich John E (Dorothy B) h674 Regina Rd (D) ◎
Zimmerly Doris (Wid Floyd W) retd h117 Ranch Av ◎
Zimmerman Alfred W (Elsa W) h701 8th Av NW (L) Lot 42
" Ann B (Wid Emile C) h160 Osceola Rd (B) ◎
" Bernice recpt Top Of The World Apts r2434 Australia Way E
" Charles (Rosemary H) mgr Gene's Cut Rate Liquors h720 Bay Esplanade
" Charles F (Clarice B) dept supvr County Bd Educ h1430 Byram Dr ◎
" Charles V tech County Zoning & Planning Dept h162 N Fernwood Av ◎
" Charles W (Sue F) retd hKapok Trailer Pk Lot 335
" Charles W (Ada B) pharm Mandalay Pharmacy h1050 Nokomis St ◎
" Christine E (Wid John W) retd h980 7th St NW (L) Lot 16
" Clarence J (Henrietta M) retd h1574 Jasmine Way ◎
" Clyde A custdn South Ward Elem Sch h2178 Temple Ter ◎
" Diana C studt r1430 Byram Dr
" Enock (Mattie L) dishwasher H & D Cafeteria h1022 Douglas Av (D) ◎
" Fred (Lois) h2000 E Bay Dr (L) Lot 13
" Fred H (Edith M) slsmn Clwtr Clycle Center h1818 Chateau Dr W ◎
" Fredk L (Collette E) saladmn Island House h1517 S Madison Av
" Georgina E h1968 Dix St SW (L) ◎
" Harry E (Virginia M) equip tech Genl Tel h1336 Young Av
" Harry G (Constance E) (Dunedin Serv Center) h131 Broadway (D)
" Helen cash Eagle Army & Navy Stores r1818 Chateau Dr W
" Jessie M r1968 Dix St SW (L)
" John F h1610 Edna Av (L) ◎
" Joseph (Ruth M) retd h216 S Corona Av ◎
" Julius J (Hulda H) retd h612 Gardenia St (B) ◎
" Lynda Mrs asst Gulf Bay Animal Hosp h3223 Hillsdale Av (L)
" Marjorie L (Wid Henry J) retd h1505 S Missouri Av ◎
" Norma E (Wid Vernon L) h443 Broadway (D) ◎
" Orville R (Mary M) h1601 Indian Rocks Rd (B) ◎
" Robt C Jr h119 Ridge Haven Mobile Pk
" Rosemary H Mrs teller Bk Of Clwtr r720 Bay Esplanade
" Saml (Bernice) h2434 Australia Way E Apt 48 ◎
" Sharon F Mrs consultant Oceanic Travel Serv r162 Fernwood St
" Virginia A ofc sec Geo Brown Auction Gallery r1505 S Missouri
" Wayne C (Ruby M) h1711 Laurel Rd (B) ◎
" Wm L (Ethelwin L) retd h1730 Pamelia Dr ◎
Zimmermann Jacob (Emma M) retd h715 Patterson St ◎
Zimring Dave pres Port Bldrs rSt Petersburg Fla
Zinck Carl (Virgie F) mtcemn Glass Hse Of Clwtr h229 Gulf View
" Virgie F Mrs hsekpr Glass Hse Of Clwtr r229 Gulf View Blvd
Zincke Edw R social dir Mease Manor r929 Esplanade St
Zingale Andrew C (Kath D) div mgr Calvert Distiller h461 Ponce De Leon Blvd ◎
" Douglas A studt r461 Ponce De Leon Blvd
Zinger Clarence W (Barbara) winter res h207 Ranch Av ◎
" Sam F (Eleanor L) distr Cities Serv Oil h2112 Longbow La ◎
Zink Alf G (Pearl B) retd h306 Alcove Trailer Park
" R Richd (Linnie C) h3074 Terrace View La ◎
Zinmeister E Minnie Mrs h325 Skyeloch Dr W (D) ◎
Zinn Jay R (Evelyn R) new accts dept Pinellas Central Bk & Tr h483 Corvette Dr (L) ◎
" Reinhold retd h1396 Trotter Rd (L) ◎
" W H h5 Gateshead Dr (D) Apt 312 ◎
Zinser Leslie E (Phyllis E) carp h550 3d St SW (L) ◎
Zinsmeister Jacob (Emma L) retd h2235 Morningside Dr ◎
Zinsser Georgia H Mrs mgr Sh Bldg Sup h3035 Eastwood Dr
" Lou bldr contr h151 Marina Plaza (D)
" Louis H (Hattie) retd h785 S Bayshore Dr (SH) ◎
Zinszer Eliz D (Wid Harry) h737 Palmer Rd (BB) ◎
Zint Debbora ofc sec Pinellas Aircraft r686 W Circle Dr (L)
" Judith A legal sec Robt J Mc Dermott r686 W Circle Dr (L)
" Norbert V (Annabelle C) agt Prudential Ins Co Of America h686 W Circle Dr (L) ◎
" Richd C studt r686 W Circle Dr (L)
Zintel Andrew W (Clara C) sht mtl wkr Sunset Air Conditioning h2645 Osaka Dr ◎
Ziock John E pres Colonial Mtrs h1044 Porter Dr (L) ◎
" Larry E studt r827½ Beltrees St (D)
" Olive F Mrs hostess Jimmy Hall Steak Hse h827½ Beltrees St (D)
Ziola Pauline M (Wid John) r602 S Phoenix Av
Zipoy Frank J (Esther F) retd h2475 Trade Winds Dr W (D) ◎
Zipp Alonzo A (Brenda L) servmn Sunset Pt Amco Station h1735 Overbrook Av
" Alonzo E (Pauline) (Circle Window Cleaning Serv) h1225 Sunset Point Rd
Zipperer Constance E Mrs retd h1331 Main St (D) Lot 146
" Mack C (Iona B) driver David Bilgore & Co h304 S Madison Av
" Walter L (Alice) mech Erdoesy Maytag Home Appl Center r13395 Dolphin Dr (S)
Zirat Addys R (Wid Rudolph) retd h1450 Douglas Dr ◎
Zirn Marie A (Wid Harold) h1277 Seminole St ◎
Zitlin Isadore (Clara Z) cantor Congregation Beth Shalom h1520 Laura St ◎
Zitter Geo (Thelma C) retd h3717 High Bluff Dr (L) ◎
Zitzelberger Wm J (Grace M) retd h2337 Chaucer St ◎
Zno Return h1455 Laura St Apt 2
Zody Gary studt r906 S Evergreen Av
" Gladys M emp Carlisle Mtrs r2627 Nagano Dr
" Wm C ofc clk Clwtr Lbr h2627 Nagano Dr ◎
Zoeller Walter F (Mary L) retd h803 Alamanda Dr (L) ◎
Zoepfel Carrie r744 Lakeside Park
Zogorean John (Helen C) eng Mease Manor h880 8th Av NE (L) ◎
Zoller Frances r147 Bluff View Dr (BB) Apt 208
Zollinger Celia (Wid Howard) h701 8th Av NW (L) Lot 44
Zollo Douglas A (Patricia A) slsmn Roger Carol Music h323 N Saturn Av
" Olga P (Wid Charles A) h961 Narcissus Av ◎
Zolman Patricia B genl acct Honeywell h1758 Overbrook Av
Zonaki John B disc jockey Wcwr-Radio Sta h634a Bryant St
Zoog Margt J (Wid Jerome) h2207 Rose La ◎
Zook Allan (Kath R) retd h825 Palm Blvd (D) ◎
" Chester L (Ruth K) retd h1443 Hagen Av (D) ◎
Zorbas Konstantinos (Vasiliki) cook Kapok Tree h1369 Terrace Rd
Zorian Christina h223 Island Way Apt 701
Zorich Michel (Margt) h286 Sunny Grove
Zorn Donald N (Barbara J) emp Genl Elec h1141 Belleair Rd ◎
Zorzin Peter (Pierina B) h208 S Nimbus Av ◎
Zschach Scott USA r1641 Sunnybrook La
" Vera M Mrs sec-treas Clwtr Sun r1641 Sunnybrook La

ZSCHACH WALDEMAR S (Vera M), Pres-Genl Mgr Clearwater Sun 301 S Myrtle Av, Tel 447-6431, H1641 Sunnybrook La, Tel 531-1091

Zschiesche Peter M r2027 N Keene Rd
" Roy W (H Margt) retd h2027 N Keene Rd ◎
Zuberer Barry C (D Ann) (Bar Anco Mfg) h217 5th Av SW (L)
" Charles E (Marie C) pharmacist Eckerd Drug h1966 Rebecca Dr
" Charles E Jr USCG r1966 Rebecca Dr
Zubler Charlotte V tchr Hilsb County Bd Educ r1445 Rogers St
" Jack B (Louise F) formn Foam Rubber Products h2671 Morningside Dr (C) ◎
" Lewis H (Laura M) h1445 Rogers St ◎
" M W Dental Laboratory (Max W Zubler) 1415a Cleveland St
" Max W (Rosemarie) (M W Zubler Dental Laboratory) h1555 Pennwood Cir N ◎
Zubovich Michl (Anna M) retd h455 10th Av S (SH) ◎
Zuchowski Marilyn hygienist Robt P Beem h880 Mandalay Av Apt 511
Zucker Albert (Marian B) ofc mgr Berger Rachelson (Tampa Fla) h45 Southwind Dr (L) ◎
Zuckerman Benj H (Sandy C) mfrs rep 2058 Coronet La h2058 Coronet La ◎
Zuehdorf Carl A (Ann S) retd h1816 Bay Shore Blvd (D) ◎
Zuehkle Frank (Min) retd h2000 E Bay Dr (L) Lot 149
Zuessmann Harry S (Naomi L) retd h711 Lakeside Dr (L) ◎
Zugelter Alma M Mrs hskpr Sun Coast Osteo Hosp r1622 E Bay Dr (L)
Zuidema John (Edith C) mach h11391 121st Ter N (L) ◎
Zukowski Clifford F emp John Zukowski r1554 Sunset Point Rd
" John (Freda A) (John Zukowski Auto Wreckers) h1554 Sunset Point Rd ◎
" John Auto Wreckers (John Zukowski) 1427 N Hercules Av
" Patricia H Mrs clk-typ County Circuit Ct Clk r2032 Gentry St
Zulauf Herman A (Marion W) retd h1751 Suffolk Dr ◎
Zullo Mary bkpr Bivins Roofing r2261 S Lagoon Cr
" Phillip J (Mary) roofer Bivins Roofing h2261 S Lagoon Cir ◎
Zumpano Vincent asst mgr Am Natl Ins r10934 106th Av N
Zunt Barbara C Mrs clk Ins Consultants-Management Agcy r2798a Cypress Dr
" Gary L (Barbara) studt h2798 Cypress Dr Rt 2
Zuntok Gloria N h825 Main St (D) Apt 3
Zupansic Joseph E (Marguerite) slsmn Fuller Brush h1122 19th St SW (L) ◎
" Patricia opr Vera's Beauty Salon r1122 19th St SW (L)
" Victoria studt r1122 19th St SW (L)
Zupka Victor J (Ann C) h230 Velma Dr (L)
Zurales Mary R Mrs tchr Lealman Elem Sch h1 S Duncan Av ◎
" Pamela R studt r1 S Duncan Av
Zurbrigg Charles C (Ethel M) retd h358 Hillsborough St (SH) ◎
Zurcher Harry clk Haydon Paint rIndian Rocks Beach Fla
" O Raymond r1253 Union St
" Olga C h1253 Union St ◎
Zurenda Collena T Mrs juicer Ulmer Bros Fresh Pure Juices r174 11th St SW (L)
" Joseph J (Collena T) retd h174 11th St SW (L) ◎
Zurinsky Stanley J (Anna) uphol Burcham Mc Cutcheon Uphols h1069 Jackmar Rd (D) ◎
" Theo M studt r1069 Jackmar Rd (D)
Zurivetza Neil N (Nena N) retd h955 Narcissus Av ◎
Zurkowski Conrad E (Marie L) slsmn Furn Discount h1691 Idle Dr ◎
Zurnchly Wilford (Gladys) h2766 US Hwy 19 N Lot 92
Zuzys Fred retd r1675 N Bellerose Dr
Zwiaska Alvena G Mrs h122 Far Horizons Mobl Home Pk
Zwick Anthony S (Lucille B) retd h1141 S Idlewild Dr (D) ◎
Zwicki John (Laura) retd h202 Boulevard Trailer Park
Zwissler Francis v-pres Trans Ocean Undwater Assn r607 Bay Esplanade Av
Zydor Paul (Ella O) h2240 Granger Dr ◎
Zylinsky Stanley B (Mary J) retd h1853 Paradise La (L) ◎
Zylstra Marvin K (Gertrude J) chf therapist Mease Hosp & Clinic

HART-SCHAFFNER & MARX
NUNN-BUSH SHOES
512-514 Cleveland St., Clearwater
Shorts INC.
EVERYTHING FOR THE WELL DRESSED MAN
(See Page 28 Buyers' Guide)
Tel. 446-5927

POLK'S CLEARWATER DUNEDIN and LARGO

STREET and AVENUE GUIDE

INCLUDING

TELEPHONE NUMBERS, HOME OWNER SYMBOLS and ZIP CODES

1969

Including Safety Harbor

In the following list the numbered streets are arranged in numerical order followed by the named streets in alphabetical order, the intersecting streets being shown. The number of each building on the street is given in numerical order, and opposite the number is placed the name of the occupants or houseowner or tenant. In the business blocks containing offices the occupants are shown by room numbers where practicable, in apartment homes the number denotes the number of the apartment. In all streets both sides of the street are included in one list. The profession or business of individuals or firms is given only at their respective place of business; to find occupation of others refer to Alphabetical List of Names.

The symbol ◎ following a householder's name indicates that we have received information during the canvass that the house is owned by some member of the family, but as the publisher cannot and does not guarantee the correctness of the information furnished, nor the complete absence of mistakes, no responsibility for errors can be or is assumed, nor can the publisher furnish further information than that shown.

Telephone numbers, as supplied to us on our canvass are shown opposite names.

Zip Code numbers are shown immediately following each street description. If a street runs through more than one zone, the new Zip Code number is shown immediately preceding the lowest street number in the new zone.

The numerals that appear at right edge of columns, ahead of street descriptions and some street intersections, are merely for the guidance of the publishers, and have no other significance.

This section includes some listings reading "No Return." In each case the Publishers tried diligently, by various means, to obtain the information for the occupants but were unsuccessful. First, two personal calls were made by an enumerator; next, a double postal card was mailed and the telephone used when possible.

25

1ST AV N (SAFETY HARBOR)—FROM 104 MAIN ST NORTH

ZIP CODE 33572
113 Harbor Bar 726-4572
117 Spa Hotel stge
121 Vacant
127 Tavern The
135 Vacant
147 Beverly Plaza Hotel & Spa 726-4254
Fowler Wm N
150 Vacant
157 Morrison Specialty Co prntrs 726-1612
2D INTERSECTS
205 Pipkin David ◎ 726-2301
245 Dunfee Ray E 726-2908
255 Bassler Herbert M ◎
3D INTERSECTS
315 Raydix Coin Laundries
335 Pick Kwik Food Stores Inc gros 726-2449
JEFFERSON BEGINS
353 Wilkey's Serv Center gas sta 726-2210
4TH INTERSECTS
535 Osborne Lester ◎ 726-3496
CORNISH AV BEGINS
6TH INTERSECTS
623 Caroline Apts
Lenderman Carl R ◎ 726-1736
635 Cimarolli Robt P ◎ 726-3328
TUCKER BEGINS
645 Marsh Lawrence T ◎ 726-1761
665 Grosser Philip winter res ◎ 726-1120
675 Ludlow John I ◎ 726-4306
690 Ruf Klemens C ◎
695 Sapp Carl R ◎ 726-3398
7TH INTERSECTS

31

1ST AV NE (LARGO)—FROM 150 N MISSOURI AV EAST

ZIP CODE 33540
20 Tucker Flora B Mrs
22 Shelton Herbert L ◎
102 Viola Eug ◎
106 Hammond Harvey F ◎ 581-3698

Suncoast Realty and Insurance
1420 GULF-TO-BAY BLVD.
CLEARWATER
442-3121
REALTOR
Rentals
Residential
Commercial
Property Management
Waterfront
Business Oppartunities
Income Property
(See Page 73 Buyers' Guide)

McMullen's Feed Store Inc.
• FERTILIZERS
• SEEDS
• FEEDS
• INSECTICIDES
• FARMERS SUPPLIES
• GARDEN EQUIPMENT AND TOOLS
• MOWERS AND REPAIRS
Headquarters for VIGORO and SWIFTS PLANT FOODS
Phone 446-5961
Ask for C. LESTER McMULLEN for Expert Advice on Your Lawn and Garden Problems
1220 S. Fort Harrison Ave.
(See Page 42 Buyers' Guide)

United Delco
AUTO ELECTRIC
ELECTRIC AUTO-LITE SERVICE
115 S. GREENWOOD AVE., CLEARWATER
(See Page 9 Buyers' Guide)
TEL. 446-3061

ATON MUSIC CO.
OF CLEARWATER INC.

KEYBOARD HEADQUARTERS IN CLEARWATER
1659 Gulf-To-Bay Blvd.
PHONES 446-6541 and 446-9259
(See Page 67 Buyers' Guide)

PHONE 446-3055
JOHN S. RHODES, Jr.
FUNERAL DIRECTOR
1721 GULF-TO-BAY BLVD. (See Page 48 Buyers' Guide) CLEARWATER
PHONE 446-3055

1ST AV NE (L)—Contd
110 Avery Lawrence ◎ 581-1679
140 Kline Wm E Rev 581-2985
140½ Hammond Robt
150 Fussell Gregory I ◎ 584-2233
2ND INTERSECTS
250 Largo Central Elementary School 584-7523
4TH INTERSECTS
402 Storbeck Lawrence D 584-3213
409 Domres Apartments
1 Domres Arth H ◎ 584-6574
2 Gibly James
3 Cavanough Paul
4 Paral Marie
412 Vacant
415 Domres Apartments
5 No Return
6 Gross Gerhardt
418 Mc Cormick Mary E Mrs ◎ 581-2491
419 Vitoratos Eugenie ◎ 584-1318
420 Trudeau Harold M ◎ 581-2041
423 Keefer Richd 584-1701
426 Simon Eva A Mrs ◎ 584-1020
428 Vacant
429 Kalning Katherine D Mrs ◎ 584-1538
430 Stringfield Joseph F ◎ 584-1019
432 Friedrich John J ◎ 584-1207
433 Vacant
520 Parsons Lila E Mrs ◎ 581-1200
528 Sanders Robt O ◎ 584-3832
6TH INTERSECTS
601 Howe Theodore F ◎ 584-2224
605 Davis Henry C ◎ 584-4647
606 White Norma Mrs ◎ 584-1672
609 Groves Charles
611 Carrol Don
613 Bancroft Lelia
614 Burton Charles V 581-2506
614½ Storbeck Wm
619 Vacant ◎
620 Nickerson Edwin H ◎ 584-1212
620½ Vacant
621 Hopewell Paul 584-3374
623 Smith R Leslie ◎ 584-5562
703 Vacant
709 Emerick Ted S ◎ 584-2578
710 Dixon Vincent R Jr
710½ Mc Ardle Harry A 584-8463
711 Britts Elsie C Mrs ◎ 584-2665
712 Jeffries Lillian R Mrs 584-5444
714 Herr Jessie W 581-2106
715 Elia Lenora 584-1413
718 Airriess Leonard J ◎ 584-7819
719 Chauncey John M
724 Kibbey Harold T ◎ 584-0897
725 Mosher Harold 584-8578
725½ Jones Lawrence E 584-0981
728 Foster Lenard M ◎ 584-6370
KELLY INTERSECTS

24

1ST AV NW (LARGO)—FROM 165 1ST NW WEST 1 NORTH OF W BAY DR

ZIP CODE 33540
140 Smith Herman M ◎ 581-1831
212 Baker Benj ◎ 584-5079
3D INTERSECTS
(NOT OPEN)
4TH INTERSECTS
416 Harrel J Carson ◎ 584-3539
Rear Heath Valey 584-5820
416½ Lindsay Hazel M Mrs 584-3540
420 Boomhower Charles G 584-5593
Carlson Wm
436 Green Merrill ◎
5TH INTERSECTS
(NOT OPEN)
CLEARWATER-LARGO RD INTERSECTS
810 Wardell Apartments
1 Vacant
2 Christman Albert G ◎ 584-3817
3 Graf Arth R
4 Berth Klaus
5 Donnary Charles A
6 Willis Nell Mrs
902 Skaggs Billy B
905 Thompson Robt O ◎ 584-5133
912 Hardesty John winter res ◎
918 Fussell Marguerite M Mrs ◎ 584-5669
919 Jacobs Arth H ◎ 581-1214
922 Knight Benj ◎ 584-1073
923 Lupton Dilworth Rev ◎ 584-5393
927 Young Marvin P ◎ 584-6293
928 O'Donnell Bessie F Mrs ◎ 584-6970
1006 Bowers Geo ◎
1007 Bradley Leland W ◎
1012 Horne Danl R 581-1217
1013 Rood Roy H ◎ 584-6378
1020 Fleming Lydia M Mrs ◎ 581-2371
1021 Zerener Joseph F ◎ 584-7385
1028 Figentcer Theo ◎ 584-5376
1029 Vacant
HOWARD DR INTERSECTS
1110 Eberle Danl R bldg contr ◎ 584-4421

26

1321 Wade Milton L 581-1648
1323 Hines Larry
1325 Vacant
1327 Jones Gladys S Mrs ◎ 584-5716
1328 Rice Everett S 584-2924
1329 Mc Kinney Matthew
1330 Alderdice Wm P ◎ 584-1639
1331 Ultsch Dennis J 584-3169

25

1ST AV S (SAFETY HARBOR)—FROM 100 MAIN SOUTH

ZIP CODE 33572
111 Vacant
119 Oglesby Beverly F Mrs
121 Rose's Beauty Shop 726-2024
Le Vay Manuel ◎ 726-2024
BAYSHORE DR BEGINS

22

1ST AV SW (LARGO)—FROM 100 S SEMINOLE BLVD WEST 1 SOUTH OF W BAY

ZIP CODE 33540
SCL CROSSES
107 Vacant
111 No Return
117 General Telephone Co Of Fla largo exch
130 Heisler-Johnson Post No 119
American Legion Post No 119 584-2038
133 Mierkey T V Service 584-7795
134 Vacant
2D INTERSECTS
203 Vacant ◎
206 Feaster Memorial Home funeral home 584-7681
214 Feaster Donald 584-7471
ZIP CODE 33572
225 Largo-Town Hall 584-8671
Largo-Atty 584-8671
Largo-Bldg Insp 584-8671
Largo Clk 584-8671
Largo Comnrs
Largo-Judge 584-8671
Largo Mgr 584-8673
Largo Mayor 584-8671
Florida Pwr collection ofc
General Telephone collection ofc
PARK ENDS
K INTERSECTS
305 Largo-Police Dept 584-2123
395 Largo Chamber Of Commerce 584-2321
4TH ST SW INTERSECTS
402 First United Methodist Church Of Largo 584-1411
Largo Day Methodist Kindergarten
410 First United Methodist Church Of Larbgo educ bldg
412 Cummings Roy R ◎ 581-4094
415 Fisrst United Methdodist Church Of Largo parsonage 584-4582
5TH INTERSECTS
501 Hibbs John E 584-5500
506 Sauls Charles ◎ 584-2778
507 Collins Aileen L Mrs ◎ 581-4312
512 Crobaugh Clarence P mfrs agt 584-7951
Briggs & Hutchins Accounting Service 584-2868
Leuck & Keim Co mfrs agts 581-1334
514 Darrety Robt C 584-1700
514½ Henson Garnett A Mrs 581-4315
528 Clark Herbert L 584-8304
6TH INTERSECTS
600 Largo Womens Club
603 Carey Alston L
607 Morrison Tom B ◎ 584-1201
608 Heisler John O ◎ 581-1139
609 Vacant
620 Harris Diana
620a Smith Lena M Mrs 581-2098
620e Dustin May L Mrs
620½ No Return
621 Pugliese Ronald K
622 Morris David H ◎ 584-1333
622½ Murphy Carol
RIDGE RD INTERSECTS
707 Ulmer Dorothy L Mrs ◎ 584-1053
707½ Jernigan Ira Mrs 584-0357
708 Wade Louie E
714 Robinson Porcelain Laboratory 581-2479
716 Adorn Beauty Salon 584-2336
Rear Salzer Fred K ◎ 584-1777
765 Clapp Insurance Agency Inc 584-7697
CLEARWATER-LARGO RD INTERSECTS

15

1ST ST (CLEARWATER BEACH) FROM 203 GULF VIEW BLVD NORTHWEST

ZIP CODE 33515

20

1ST ST (GOLF VIEW ESTATES DUNEDIN)—LOCATED IN HONEYMOON MOBILE PARK AT 1100 CURLEW RD

ZIP CODE 33528
2 Mader Theo H ◎ 733-8167
3 Reed Paul ◎
4 Veach Genevieve L Mrs ◎ 733-8119
5 Strotman Geo W ◎ 733-8943
6 Morrow Florence F Mrs ◎ 733-6053
7 Trietsch Howard ◎
8 Swift Carl C ◎ 733-6580
9 Vacant

CLEARWATER LUMBER, INC.
"QUALITY and SERVICE"
610 S. MYRTLE AVE. CLEARWATER TEL. 446-5931
(See Pages 23 and 54 Buyers' Guide)

CLEARWATER SUN
PUBLISHED AFTERNOONS and SUNDAY MORNING
301 S. Myrtle Ave., Clearwater (See Page 62 Buyers' Guide) Phone 447-6431

ALLIED VAN LINES

Stewart Bonded Warehouse

AGENTS FOR ALLIED VAN LINES

1125 Eldridge Street (See Page 61 Buyers' Guide) Phone 442-5141

1ST ST (D)—Contd
10 Willis Ralph
11 Joslin Hartley ◎ 733-6254
12 Easton George ◎ 733-6256
13 Parent Leo ◎ 733-6851
14 Hartley Eliz Mrs ◎ 733-6557
15 Brown Harold P ◎ 733-9502
54 Van Osdol John ◎
55 Hampson John W ◎ 733-8181
56 Mc Cormick John winter res ◎ 733-9572
57 Town Fern ◎ 733-8431
58 Waterhouse Arth J ◎ 733-6737
59 Ericson Olif 733-8867
60 Norton Fred ◎ 733-8695
61 Peters Edw ◎
62 Hering Elmer ◎
63 Gray James ◎ 733-8003
64 Mc Ginley Thomas ◎
65 Curiel Manny ◎ 733-9710

24

1ST ST NW (LARGO)—FROM 100 W BAY DR NORTH 1 WEST OF MISSOURI

ZIP CODE 33540
1ST AV INTERSECTS
151 Glen's Radio Shop
Bidwell V Glen
167 Mc Mullen Grover C ◎ 584-1900
Long Robt D
2D AV BEGINS
253 Vacant
263 Shady Dell Trailer Park
Ortolf John E ◎ 584-2214
Argenti Anthony
Adams Sally B Mrs
Barnes Orion M 584-3622
Bodry Lucille H Mrs
Daley Johnnie C 584-3650
Edwards David E
Kemm Lawrence
Meeker Theo R 581-3196
Mc Elhaney Michl
Storms Michl
Roberts Lenore V Mrs 584-0529
Singleton Charles
Stokes Ada Mrs
Williamson Russell
WOODROW AV BEGINS
300 Dore's Lawn Mower Shop 584-4337
4TH AV INTERSECTS

31

1ST ST SE —(LARGO)-FROM 100 6TH AV SOUTH 1 EAST OF S SEMINOLE BLVD

ZIP CODE 33540
602 Lawhon Phillip G Jr ◎ 584-3560
603 Grant Ella Mrs
605 Vacant
7TH AV INTERSECTS
720 Dean Ira Roofing & Siding 584-3561
Dean Ira ◎ 584-3561
ZIP CODE 33515
8TH AV INTERSECTS

22

1ST ST SW (LARGO)—FROM 99 W BAY DR SOUTHWEST

ZIP CODE 33540
42 Vacant
55 Vacant
57 Vacant
59 Largo Restaurant
69 Kyser's Rooming House
Kyser James H ◎ 581-2313
Rear Vacant
1ST AV INTERSECTS
101 A B C Janitor Service 584-1502
157 Vacant
159 Johnson Apartments 584-1095
1 Vacant
2 Johnson Charles S ◎ 584-1095
161 Vacant
CLEVELAND AV BEGINS

29

10TH AV INTERSECTS
1011 Spear Albert H Jr ◎ 584-1941
1025 Stewart Herbert L ◎ 584-2748
1054 Hardy Elbert M ◎ 581-5114
1068 Vacant
11TH AV INTERSECTS
14TH AV INTERSECTS
1406 Walker Wm W ◎ 584-4213
1412 Smith Ruby M Mrs ◎
15TH AV INTERSECTS

25

2D AV N (SAFETY HARBOR)—FROM 200 MAIN ST NORTH

ZIP CODE 33572
146 Vacant
165 Bynum Castle apts
Dry Collen
2 Hodgins Joseph
4 Cooper Clifton
5 Smith Guy M
2D INTERSECTS
215 Legg Apartments
1 May Kenneth
2 Legg Harold F ◎ 726-3904
3 Cooper Gerry
4 Jackson James
1 Wickwire Charles 726-1375
2 Davis Virginia
237 Miller Iva O Mrs ◎
244 Griner James W ◎ 726-1645
254 Scudamore Howard ◎
255 Pollack John B ◎
3D INTERSECTS
320 Soles James P ◎ 726-2352
375 Redding Newton J ◎ 726-4448
4TH INTERSECTS
MULLETT CREEK
6TH INTERSECTS
630 Cooper Eddie L ◎
640 Jordan Donald R ◎ 726-2436
7TH INTERSECTS

31

2D AV NE (LARGO)—FROM 109 N MISSOURI AV EAST

ZIP CODE 33540
21 No Return
23 Riethmiller Fred J ◎ 584-2633
27 Tremblay Roger C ◎ 581-3411
101 Lyons Hubert ◎ 584-3212
133 Vacant
175 Dopirak Danl M
2D INTERSECTS
(NOT OPEN)
4TH INTERSECTS
401 Cowley Lorena B Mrs ◎ 584-2222
407 Lindberg Malcolm ◎ 581-3374
410 Anderson Eliz C Mrs ◎ 584-1539
411 Gammon Fred B ◎
412 Smith Walter ◎ 584-0712
412½ Vacant
416 Pickett Geo 584-6912
417 Vacant
421 Talbot Lillian V Mrs ◎ 581-2159
425 Livingstone Saml A ◎ 581-1817
426½ Giordano Danl ◎
426 Staub Thos E 584-4569
428 Hoover Calvin D
509 Weisman Sina P Mrs ◎ 584-2701
510 Wagner Ralph T ◎ 581-2020
511 Ferris Charles A ◎ 581-4635
515 Chason Edw ◎ 584-3767
519 Cirillo Donald D 581-2957
520 Matthews Arth G ◎ 584-4440
525 Austin Joseph B
529 Vacant
530 Vacant
6TH INTERSECTS
610 Church Of The Nazarene 584-4571
615 Ashby Jack E ◎ 584-4507
618 Andrews Clayburn M Rev 584-4571
619 Nixon James T ◎ 584-3603
620 Abernathy Rex W ◎ 584-7936
705 Carpenter Nita J Mrs ◎
709 Strayer Walter E ◎
710 Tucker Curtis S ◎ 581-2905
711 Vacant
713 Hicks James
714 Post Vernon C ◎ 584-5951
715 Clark Richd L ◎ 581-3344
720 Redd Shirley Mrs
724 Vacant
725 Daggett Anne B Mrs ◎ 584-2534
726 Lyles Tom
KELLY INTERSECTS
851 Vacant
853 Spencer Margt A Mrs 584-0408
861 No Return
863 Davis Ronald A 584-6079
CORK INTERSECTS
869 Vacant
871 Mac Arthur Lucile E Mrs 584-2073
879 Fenner Barbara Mrs
881 Touchton Tracy A
889 Nall Richard L
891 Wilkinson Esther R Mrs 581-1462
TRALEE INTERSECTS

24

2D AV NW (LARGO)—FROM 169 1ST NW WEST

ZIP CODE 33540
205 Jackson Anne R Mrs ◎ 584-2826
NOT OPEN
408 Vacant
410 Lovell Ralph K ◎ 581-2615
412 Hohm Esther Mrs ◎ 581-2209
413 Vacant
413½ Abbott Wm H ◎ 581-3555
414 Hamilton Thos W ◎ 584-7773
415 Kaeppel Katherine A Mrs
6TH INTERSECTS
610 Powell Fred E ◎ 584-4541
612 Van Ostrom Peter winter res ◎ 584-7557
612½ Vacant
616 Killian Betty J Mrs
RIDGE RD INTERSECTS
700 Ginn Melvin C 581-5350
710 Mc Rae & Barnard (Whse)
CLEARWATER-LARGO RD INTERSECTS
810 Grow Robt E ◎ 584-3266
815 Largo Garden Apartments
1 Horan Marion V Mrs 584-2731
2 Kearns Gertrude Mrs

ALBERT P. ROGERS Inc.

REALTOR
EXCHANGOR

MLS

HOMES
LOTS
RENTALS
APARTMENTS
RESIDENTIAL
BEACH PROPERTY

Business Opportunities Office Phone 446-5091
Res. Phone 446-2924

1738 N. Fort Harrison Av.
(See Page 77 Buyers' Guide)

KAR-KLEEN
J. WEBSTER and JESSIE RAE McMULLEN
TEXACO GAS
WASHING—WAXING—STEAM CLEANING
211 N. Missouri Av., Opposite Largo High School, Largo, Fla. (33540)
Tel. 584-3360

Wm Henry Inc. "The Suncoast's Quality Department Store"
CENTRAL PLAZA
3100 1st AVE. S.
(See Page 34 Buyers' Guide)
PHONE 894-5131
ST. PETERSBURG

WALKER FORD CO.
FORD CAPITAL OF THE SUNCOAST
Ford Authorized Dealer New and Used Cars and Trucks
2045 U.S. HWY. 19 SOUTH, P.O. BOX 291, LARGO (33515)
TEL. 531-7761

Pelican Restaurant
AIR CONDITIONED
ON CLEARWATER BEACH
Fine Food — Excellent Service
Luncheon, Dinners, Cocktails, Liquor Store
"OPEN YEAR AROUND"
470-72 Mandalay Av. (Clearwater Beach, 33515)
(See Page 82 Buyers' Guide)
PHONE 442-3151

2D AV NW (L)—Contd
3 Benes Mildred Mrs 584-6408
4 Maier Alf ◎
5 Barr Helen Mrs 584-6631
817 Apartments
A Vacant
B Grimes Helen Mrs
C Snow Mary L Mrs
D Hess Dorothy M 584-6736
E Vacant
F Webber Cath V Mrs 581-1909
820 Bagwell Omar C ◎ 584-5830
824 Farris Robt H ◎ 584-1090
830 Hixson Dorothy L Mrs 584-2229
832 Vacant
832½ Vacant
905 Mc Caffrey Wm F ◎ 581-1715
911 Kraemer Vilas R ◎ 581-4739
917 Morgan Walter J ◎ 584-6670
923 Martin Roberta S Mrs ◎ 584-4853
1006 Wilson Olive J Mrs ◎ 584-1432
1007 Higgins Harold H ◎ 584-3168
1012 Sharp Lester G ◎ 584-5832
1019 Anderson Louis M ◎ 584-6973
1020 Butler Rex H ◎ 584-6486
1021 Vacant
1028 Graden John F 584-5762
1029 Conrade Viola Mrs ◎ 584-2887
HOWARD DR INTERSECTS
1100 Root Wm J ◎ 581-3825
1110 Gerseny Peter ◎ 581-2227
1113 Johnson Geo E ◎ 581-3088
1120 Eakin Horace ◎ 584-4519
1121 Mc Lead Karl H ◎ 584-2695
1150 Vacant

25

2D AV S (SAFETY HARBOR)—FROM 198 MAIN ST SOUTH

ZIP CODE 33572
118 Vacant
123 Taylor Wesley B ◎ 726-3127
2D INTERSECTS
208 Howall Jewell V Mrs Mrs
218 Maguire G Burgess 726-3972
IRONAGE INTERSECTS

22

2D AV SW (LARGO)—FROM 300 S SEMINOLE BLVD WEST 3 SOUTH OF BAY DR

ZIP CODE 33540
111 Vose Norman N ◎ 584-3625
115 Geiselman Margt A Mrs 584-3623
128 Dean Trixie M Mrs ◎
160 Lewis Alvin ◎
2D INTERSECTS
203 Ambrose Wm K 584-5386
206 Shea Florence M Mrs ◎ 584-5022
209 Hudson John
210 Apartments
A Gruber Mino A Mrs winter res
B Devens Orra M Mrs winter res 581-4025
C Davis Vernon M winter res 581-4025
D Vacant
215 Hackney L May ◎ 584-2475
216 Sumner Joseph B ◎ 584-3624
Cogan Sarah O
216½ Sinclair James
216 La Fortune Joseph N
221 Guthrie John D ◎ 581-5103
224 Felsmaier Valentine F Jr ◎ 584-5021
228 Bayless Irene V Mrs ◎ 584-5314
300 Whitham Roy L ◎ 581-2177
301 Lamont Fred C ◎ 584-3795
307 Wilson Mildred H Mrs ◎ 584-5353
313 Ohlson Elmer F ◎ 584-5313
317 Mattson Marilyn W Mrs ◎ 584-0912
4TH INTERSECTS
CLEARWATER RD INTERSECTS

26

1306 Vacant
1307 Barlow Charles C ◎ 581-3021
1308 Vacant
1310 Transients
CITY LIMIT

20

2D ST (GOLF VIEW ESTATES DUNEDIN)—LOCATED IN HONEYMOON MOBILE PARK AT 1100 CURLEW RD

ZIP CODE 33528
622 Glinsmann Harry ◎ 733-8334
67 Turnbull Wm ◎ 733-8858
68 Mc Kinney Morris ◎ 733-1080
69 Hauck Elmer ◎ 733-4959
70 Cook Wilburn ◎ 733-2461
71 Couder Frank ◎ 733-8881
72 Bodeau Arth ◎ 733-7663
73 Miller John winter res ◎ 733-2483
74 Bammel Oswald ◎ 733-2401
75 Nichols Margt I Mrs ◎ 733-6398
76 Downing Walter ◎ 733-9364
77 Klaserner John K winter res ◎ 733-3622
78 Bruce Herschel G winter res ◎ 733-6542
79 Allan Thos G ◎ 733-6466
80 Peaslee Ruby L ◎ 733-8108
81 Harris Howard ◎ 733-2527
82 Sullivan James ◎ 733-5908
83 Pels Joseph J ◎ 733-4863
84 Stephens Dormer H ◎
85 Tonneman Gus ◎ 733-8517
86 Peters Rose Mrs ◎
87 Haines Stanley
88 Haberland Paul ◎ 733-9486
89 Krabbe Olaf ◎ 733-7758
90 Hutcheson Andrew M ◎ 733-6914
91 Dickson Robt ◎ 733-9597
92 Swenson Wm ◎
93 Troth Ezra ◎ 733-7134

25

2D ST N (SAFETY HARBOR)—FROM 161 N 1ST AV WEST

ZIP CODE 33572
120 Vacant
124 Vacant
2D INTERSECTS
200 Reynolds Leonard
202 Beasley Geo
232 Balch Wm F 726-4642
234 Vacant
236 Vacant
238 Vacant
246 No Return
3D INTERSECTS
326 Clark Franklin D ◎
333 Walker Plezzie W
339 Walker Tillman L
4TH AV INTERSECTS
401 First Methodist Church Of Safety Harbor 726-2811
423 No Return
5TH AV INTERSECTS
515 Plowman Mary J Mrs ◎ 726-3149
518 Mock Jennie G Mrs ◎
526 Biggs Eliz H Mrs ◎ 726-3906
527 Cook Wm H ◎ 726-2168
535 Lattarulo Thos J ◎
540 Wilson Gussie N ◎ 726-2691
ZIP CODE 33528
6TH AV INTERSECTS
605 Safety Harbor Shuffleboard Club
680 Enyeart Thos R ◎ 726-3572
7TH AV INTERSECTS
705 Vacant
706 Smith Clarise ◎ 726-1820
715 Turney Leroy A ◎ 726-2412
716 Malott Floyd ◎
734 Groves Iva M Mrs ◎ 726-3279
735 Lambert John J ◎
744 Mc Neece Dorothy Mrs ◎ 726-1852
8TH AV INTERSECTS
824 Sherman Wm S ◎
870 Florida Gas Transmission Co 726-4403

31

2D ST NE (LARGO)—FROM 200 E BAY DR NORTH 1 EAST OF N MISSOURI AV

ZIP CODE 33540
53 Hoppe Charles W
55 Barnhardt James
57 Houchard Eber A ◎
105 Hoskins Paul V
1ST AV INTERSECTS

25

2D ST S (SAFETY HARBOR)—FROM 145 2D AV S WEST

ZIP CODE 33572
233 Downs Byron D ◎
3D AV INTERSECTS
328 Browning Mildred ◎ 726-2651
333 True Earle W 726-2175
348 Mumford Donald ◎ 726-1603
4TH AV INTERSECTS
402 Dillon Florence H Mrs ◎ 726-1608
405 No Return
416 Hancock H Allen ◎ 726-3929
433 Scudamore Ralph O ◎ 726-2658
446 Peaslack Bernice R Mrs ◎ 726-2930
5TH AV INTERSECTS
502 Safety Harbor Kindergarten
519 Mertens Charles A ◎ 726-1312
525 First Presbyterian Church Of Safety Harbor 726-2014
6TH AV INTERSECTS
620 Vacant
630 Moore Philip E
695 Ballew Beatrice W Mrs ◎
7TH AV INTERSECTS
715 Brodie Frances B Mrs ◎ 726-1691
725 Hadley Mary Mrs ◎ 726-3056
727 Jonasson Paula D Mrs ◎ 726-3890
730 Taylor James W ◎ 726-3851
8TH AV INTERSECTS
810 Imiller Apartments
Miller Henry Jr ◎ 726-3402
840 Anderberg Edw C ◎ 726-4393
860 Mercer Henry B ◎ 726-1532
875 General Tel (Switch Plant)
9TH AV INTERSECTS

31

2D ST SE (LARGO)—FROM 200 6TH AV SOUTH 2 EAST OF S SEMINOLE BLVD

ZIP CODE 33540

READY MIX CONCRETE
MASONRY SUPPLIES
PLASTER SUPPLIES
1600 N. Hercules Ave., Clearwater
CROOKER BUILDERS SUPPLY CO.
(See Page 24 Buyers' Guide)
CONCRETE BLOCKS
SAND and ROCK
CONCRETE SPECIALTIES
Phone 446-4027

VINDER, INC. - Realtor
HARBOR BLUFFS BRANCH
260 N. INDIAN ROCKS RD.
LARGO, FLORIDA 33540
TELEPHONE 584-2117
PHONE 442-4186
1279 CLEVELAND STREET
CLEARWATER, FLORIDA 33515
(See Page 74 Buyers' Guide)
DUNEDIN BRANCH
1301 BAYSHORE BOULEVARD
DUNEDIN, FLORIDA 33528
TELEPHONE 733-3134
MLS

2D ST SE (L)—Contd
604 Hamel Arth S ◎ 584-3223
605 Chapple Cortland M ◎ 581-2927
611 Vacant
612 Sapp May N Mrs ◎ 584-3222
613 Vary Steph S ◎ 584-1380
614 Arnold Ethel M Mrs ◎ 584-1381
615 Arnst Ethel S Mrs ◎ 584-1550
656 Sawyer Wm E ◎ 584-1382
698 Clark Rousey H pntrs decorator ◎ 584-3221
7TH AV INTERSECTS
701 Lewis Albert O ◎ 584-0517
706 Taten Arnold W ◎ 584-2921
707 Klingler Pearl C Mrs ◎ 581-2817
714 Bosworth Dorothy A Mrs ◎ 584-4419
715 Friend Fredk A ◎ 584-4420
718 Mathis James W ◎ 584-6236
724 Mc Carthy Wm J ◎ 581-1542
8TH AV INTERSECTS
(CITY LIMITS)
1000 Largo Sewage Treatment Dept 581-2122
Mc Creadie Ewart

22

2D ST SW (LARGO)—FROM 199 W BAY DR SOUTH TO 1 WEST OF 1ST ST SW

ZIP CODE 33540
60 Vacant
62 Vacant
64 Vacant
1ST AV INTERSECTS
160 Vacant
CLEVELAND AV INTERSECTS
180 Jolliffe Harley C ◎ 584-1513
2D AV INTERSECTS
252 Vacant
266 Vacant
267 Wells Lovell H ◎ 584-2570
3D AV BEGINS
351 No Return
475 Attaway Roy H ◎ 584-4638
481 Garrett Ernest R ◎ 581-4238
5TH AV INTERSECTS
508 Terepka Helen K Mrs ◎ 581-4116
520 Thompson James M ◎ 584-8496
6TH AV INTERSECTS
602 Brooks Lewis F ◎ 584-2624
607 Ferguson Peter G ◎ 581-2059
608 Skinder Joseph ◎
612 Kandel Jacob ◎ 584-7374
615 Roberts H Cecil ◎ 584-6137
620 Weaver Charles D ◎ 584-1095
7TH AV INTERSECTS
702 Bunch Ada B Mrs ◎ 584-5330
707 Rowland Ralph S ◎ 584-3129
708 Grunik Paul E ◎ 584-8443
711 Rinehart Claude J ◎ 584-6491
8TH AV INTERSECTS

29

10TH AV INTERSECTS
1028 Verburg Norma C Mrs ◎ 584-3922
1042 Brown Lamar C 584-4510
1055 Humiston Charles W ◎ 584-1222
1056 Hill Fran Ziska M Mrs ◎ 584-1844
1069 Vacant
1070 Reese Louis C ◎ 581-2452
1083 Greenwalt John I ◎ 584-1924
1084 Winders W Earl ◎ 584-6247
11TH AV INTERSECTS

15

3D AV (CLEARWATER BEACH) FROM 300 GULF VIEW BLVD EAST

ZIP CODE 33515

25

3D AV N (SAFETY HARBOR)—FROM 275 MAIN ST NORTH

ZIP CODE 33572
122 Green John 726-2765
124 Griner Billy C ◎ 726-1860
147 Von Dem Bussche Jean Mrs ◎ 726-1204
153 Rudicill Lena R Mrs
2D INTERSECTS
204 Jameson Mary M ◎ 726-1355
205 Rowe Myrtle E Mrs ◎
209 Needham Bertha B Mrs ◎ 726-4263
215 Raymund Bernard author ◎ 726-3428
225 Griner Bryant L
234 Pedigo Teama B Mrs ◎ 726-1587
235 Appel Luba ◎
244 Nomiss Nancy ◎
254 Lineberry Earl L ◎
255 Hatfield Maurice B ◎
3D INTERSECTS
306 Vacant
312 Vacant
323 Brown Charles J ◎ 726-2958
324 Dickson Edw W ◎ 726-3861
333 Baker Ruth Mrs ◎ 736-4343
334 Clark Agnes V Mrs ◎ 726-3860
335 Schweitzer Edwin L ◎ 726-3629
337 Schweitzer Jo Anne
344 Peacock Charles F ◎ 726-3146
4TH INTERSECTS
415 Hubbard Hazel D Mrs ◎ 726-3453
446 Baker Howard G ◎
5TH INTERSECTS
527 Graef Will ◎
NOT OPEN
MULLET CREEK
629 Styers Anna B Mrs ◎
7TH INTERSECTS

31

3D AV NE (LARGO)—FROM 299 4TH EAST

ZIP CODE 33540
404 Bereni Philipp F ◎ 581-3110
407 Byerly Jeannette C Mrs ◎ 584-2046
411 Yates Randall 584-2644
412 Fousnought Eliz G Mrs ◎
417 Wilson Hugh C ◎ 581-2978
420 Stough Andrew M ◎ 584-1395
427 Raymond Thos M ◎ 581-2563
428 Jackson Charles O ◎
506 Mc Ilhinney Allen E ◎
Mc Ilhinney Gordon ◎
510 Gierke Charlotte M Mrs ◎ 584-6383
511 Markhart Florence L ◎ 581-2994
515 Heckerd Larry N
519 Annis Harry A ◎ 584-7910
520 Cole Margt E Mrs ◎ 584-2221
523 Beals Robt P ◎ 581-3690
530 O'Neal Bertha B Mrs ◎
O'Neal Forrest Jr 581-2404
6TH INTERSECTS
604 Roush Ralph W ◎ 581-5489
607 Vallee Albert E ◎
609 Sevearance L B ◎ 584-4737
610 Hurst Roy H ◎
614 Rigden Wm P ◎
615 Pitcock Robt K
618 Mc Culley James L ◎ 581-5417
619 Cornell Florence M Mrs ◎
621 Creamer Lesley D 584-4183
705 Pfaller Joseph ◎ 584-0303
708 Crane Merrill C ◎ 584-5843
709 Norris Worthy R ◎ 584-4119
Rear Lanier Jacqueline N Mrs 584-4974
710 Bielling Columbus O ◎ 584-0463
713 Tindol James C ◎ 584-8400
714 Ross Glenn L winter res ◎
715 Reynolds G Earl ◎ 581-1693
718 Sayre Frank B ◎
719 Reynolds Alvin D ◎ 584-1314
724 Turner Ralph W ◎ 584-6455
725 Anthony Esther Mrs 581-4512
728 Bartels Carl A Jr ◎ 584-4120
Bartels Sarah P

24

3D AV NW (LARGO)—FROM 227 N CLEARWATER-LARGO RD WEST

ZIP CODE 33540
813 Lanier James S 584-2561
Cook Bessie Mrs 584-1659
814 Largo Fuel Oil 584-8618
Lareau Armand B ◎ 584-8618
815 Meadows Evert C ◎ 584-2560
816 Skehan Bernice L Mrs ◎
819 Thompson Dora Mrs ◎
826 Schulz H Ernest ◎ 584-1363
830 Lindgren Geo E ◎ 581-3687
831 Wagner Harriett E Mrs ◎ 584-3576
834 Clegg Floyd M 584-0662
835 Averill Bert ◎ 584-8089
838 Poppe Robt W ◎ 584-4630
839 Orr Florence H Mrs ◎ 584-4820
841 Gilbreath Omar F ◎ 581-2852
848 Cole Betty J Mrs
848½ Risedorph Kenneth J winter res ◎
10TH AV INTERSECTS
1006 Terry Dale L ◎ 584-4903
1007 Casper Eliz C Mrs ◎ 584-2886
1012 Heise Katalin G Mrs ◎ 584-1555
1013 Gordon Arvel T ◎
1015 Young Keith E ◎ 584-6483
1020 Traut Walter A ◎ 584-5631
1029 Fosnacht Marjorie A Mrs ◎ 584-8447
HOWARD DR INTERSECTS
1101 Eiler Delores J Mrs 584-7089
1110 Lynch Frank J ◎ 584-3884
1113 Fici Anthony M ◎ 584-3118
1120 Steinbach Wm A ◎ 584-9872

25

3D AV S (SAFETY HARBOR)—FROM 298 MAIN ST SOUTH

ZIP CODE 33572
123 Bea Eliz L Mrs ◎ 726-2343
137 Vacant
2D INTERSECTS
IRONAGE ENDS

22

3D AV SW (LARGO)—FROM 269 2D SW WEST

ZIP CODE 33540
2D INTERSECTS
210 Vacant
211 Gilley Ewell D ◎ 584-5987
217 Mc Cready Burns R ◎ 584-3428
220 Vacant
221 Blackburn Billy
223 Simmons Ruth Mrs
224 Schumacher John P 581-2379

ELI WITT CIGAR DIVISION, HAVATAMPA CIGAR CORP.
Wholesale
Tobaccos
Drugs
Sundries
Paper Products
Vending Machines
Phone 446-5041
835 CLEVELAND ST. COR. PROSPECT AV.
(See Page 93 Buyers' Guide)

DAVID EDMUNDS
•REALTOR
•EXCHANGOR
Instant Computerized Service
•INSUROR
Telephone (813) 446-8504
1878 Drew St. Clearwater
(See Page 76 Buyers' Guide)

WEST COAST TITLE CO.
ABSTRACTS OF TITLE — TITLE INSURANCE
932 W. Bay Drive, Largo, Florida
(See Page 92 Buyers' Guide)
Phone 584-3406

SWEAT'S FLOWER SHOP

SOMETHING WONDERFUL HAPPENS, WHEN YOU SEND FLOWERS BY WIRE

Established 1925

"Flowers Telegraphed Everywhere"

Phone 442-2177

1200 S. FORT HARRISON AVE., CLEARWATER, FLA.

(See Page 43 Buyers' Guide)

Seaspire RESTAURANT

Dining Over The Bay With A View of The Gulf

(See Page 83 Buyers' Guide)

217 Windward Passage, (I.E.) Clearwater (33515) 442-7274

3D AV SW (L)—Contd
230 Quick Benj M ◎ 584-3426
285 Transients
301 Faulkner Mary M Mrs ◎ 584-1922
314 Dobson Ethel M Mrs ◎ 584-1274
314½ Fountain Bethel E
317 Cluster Orval ◎ 584-1272
318 Sink Paul F ◎ 584-3429
323 Walker Wm A ◎ 584-2571
4TH INTERSECTS
(NOT OPEN)
6TH INTERSECTS
603 Johnson Wm E ◎ 584-7958
605 Crawford F Garner ◎ 584-3594
609 Mc Mullen Anna M Mrs ◎ 584-4051
RIDGE RD INTERSECTS
701 Wood Ethel H Mrs ◎ 584-1817
702 Lumsden Nyla B Mrs ◎ 584-3521
712 Townhouses The apts
Kimble Mary N 584-1738
722 Musk Dorothea C Mrs 581-3478
732 Shick M Louise 581-3949
742 Muir Charles D 581-3138
752 George Curtis R 584-0795
762 Reed Edw L 584-8570
772 Givens Clyde E pntr contr 584-0968
CLEARWATER-LARGO RD INTERSECTS
812 Smith Saml R ◎ 584-1771
816 Santine Mary E Mrs ◎ 584-3788
1119 Goodloe Freddie
824 Hosmer Herbert J ◎
828 Longmore Wm A ◎ 584-2047
836 Johnson Gertrude V Mrs ◎ 584-8313
10TH INTERSECTS
1003 Willis Byron L ◎
1008 Drainer Geo W Jr ◎ 584-8010
1011 Vacant
1013 Runnalls Gerald ◎ 584-6306
1014 Gilbert Leo A ◎ 584-5997
1019 Henegar Finis I ◎
1020 Southerly Neil D
1021 Stone Vernon E ◎ 584-2865
1022 Oliver Fred M
1025 De Marco Frank T 584-1527
1027 Crestwell Odessa Mrs 584-6311
11TH INTERSECTS

20

3D ST (GOLF VIEW ESTATES DUNEDIN)—LOCATED IN HONEYMOON MOBILE PARK AT 1100 CURLEW RD

ZIP CODE 33528
94 Weaver Harry ◎ 733-9433
96 Heck Edw ◎ 733-8373
97 Newsome Evelyn Mrs ◎ 733-8457
98 Achwer Robt ◎ 733-1411
99 Vandernolen Geo ◎ 733-4218
100 Pringle Sid ◎ 733-8457
101 Redes Lydia ◎ 733-6853
102 Mac Leod John ◎
103 Simons Floyd ◎ 733-8668
104 Jones Richd ◎ 733-6736
105 Staats Harry ◎
106 Fulmer Wm ◎
107 Griffith Ruth Mrs ◎ 733-7154
108 Evner Fred P ◎ 733-5587
109 Sesselman Michl ◎ 733-4836
110 Odiorne Ralph ◎ 733-8031
111 Kalnin Alf ◎ 733-5675
112 Brown Ethel M Mrs ◎ 733-5014
113 Kahn Bernard ◎
115 Modjeski Thos
116 Hamilton Herman ◎
117 Tussaud John ◎
118 Mack Frank ◎

25

3D ST N (SAFETY HARBOR)—FROM 293 1ST AV N WEST

ZIP CODE 33572
2D AV INTERSECTS
226 Bertholf Edward L
233 Frank Oscar G winter res ◎ 726-1949
253 Showers Kenneth
3D AV INTERSECTS
307 Lord Robt J 726-2794
317 Borders Earl J
333 Keltz Herbert F winter res ◎
4TH AV INTERSECTS
5TH AV INTERSECTS
521 Ganley J Hickman ◎ 726-1092
535 Copenhaver Clifton winter res
6TH AV INTERSECTS
602 Satterthwaite Branson ◎ 726-3665
606 De Croteau Florence M Mrs ◎ 726-2989
650 Swanson Nat J winter res ◎ 726-1052
652 Vacant
7TH AV INTERSECTS
710 Bozeman Monty C ◎ 726-3578
725 Boman Goldie L Mrs ◎ 726-4100
730 Williams Ysla H Mrs ◎ 726-3377
8TH AV INTERSECTS
834 Seaman Vercial T ◎ 726-3268
839 Novak Kristine S Mrs ◎
SCL RR CROSSES
NOT OPEN
PARK INTERSECTS
12TH AV INTERSECTS
1205 Gaddie Sue B Mrs ◎ 726-3759
1206 Ray Nora B Mrs ◎ 726-1592
1209 Vacant
13TH AV INTERSECTS
1301 Stanley Marie L Mrs ◎ 726-1566
1305 Jensen Nels ◎ 726-3327
1313 Quiggle John A ◎ 726-2353
14TH AV INTERSECTS
1401 White Allen T ◎
1404 Williamson Edgar R ◎

24

3D ST NW (LARGO)—FROM 300 W BAY DR NORTH

ZIP CODE 33540
50 Auto Supply Of Largo 584-7950
151 Church Of Christ 584-7847
152 Martha Apartments
1 Carroll Donna
2 Mitchell Walter
3 Vacant
4 Walsh John F
5 Vacant
6 Vacant
7 Faucher Hector
153 Crawford Dewey C 584-7847
157 Vacant
162 Williams Tura V Mrs
163 Flory Maude R Mrs ◎ 584-6683
Vacant
2D AV INTERSECTS
254 Jones Marjorie K Mrs
256 Kersey R Noel ◎ 584-2270
257 Drake Bertha Mrs ◎ 584-4879
258 Wood Obie ◎ 584-3652
259 De Bruler Alva C Mrs ◎ 584-5528
260 Bennett Grace M Mrs ◎ 581-2970
261 Story James W ◎ 581-1801
262 Mc Mullen Elna M Mrs ◎ 584-1848
262½ Vacant
263 Minner T James ◎ 584-5526
266½ Stanley Charles L tree surgeon ◎ 584-6368
269 Vacant
269½ Vacant
275 Parley A
277 Vacant
290 Largo Dept Of Pub Wks 584-7646
Largo Sanitation Dept 584-7646
Largo Water Dept
Largo Civ Defense 584-7646
WOODROW AV INTERSECTS
356 Ramella Aldo M ◎ 584-3220
360 Hall Clyde H ◎
361 Foster Ralph L ◎
364 Dauterman Harley W ◎ 584-2468
365 Mitchell Joseph H
369 Umdenstock Myrtle V ◎ 584-6075
370 Pellerin Gordon G
Dowdy Hedley K 584-4945
Hodge Kay A Mrs 584-4549
377 Duncan James T Jr ◎ 584-2820
4TH AV INTERSECTS
400 Mc Calister Elsie L Mrs ◎ 548-1278
420 Hackney Addie L Mrs ◎ 584-2572
421 Watkins Lynn M ◎ 584-2368
424 Wilson Albert S
425 Kilgore Ruby R Mrs ◎ 584-6127
428 Dickinson Lucy O Mrs ◎ 584-3868
429 Gentz Robt C ◎ 584-3092
431 Tate Charles H ◎ 584-1827
432 Barnard Sinclair W trucking ◎ 584-1823
435 Engler Iona H Mrs ◎ 584-3523
436 Remke Olive W Mrs ◎ 584-7758
439 Mc Millen Betty Mrs ◎ 584-7047
Wheeler Roy
442 Little Buckaroo The day nursery 584-1510
443 Jones Pauline L ◎ 584-1511
5TH AV INTERSECTS
500 Largo Lumber Inc 584-1163

25

3D ST S (SAFETY HARBOR)—FROM 304 SHORT ST WEST

ZIP CODE 33572
4TH AV INTERSECTS
456 Wagner Robt C ◎ 726-2130
5TH AV INTERSECTS
516 Frey Louis E ◎ 726-3506
525 Preston Frank C Rev 726-2014
6TH AV INTERSECTS
600 Blanchard Lillian R Mrs ◎ 726-3503
620 Mc Manus Gilbert P ◎ 726-1635
645 Weibley Earl ◎
655 Collins Eliz M Mrs ◎ 726-3854
7TH AV INTERSECTS
710 O'Dell Ernest D ◎ 726-2093
720 Miller Fred S ◎
735 Wild W Elmer ◎ 726-3580
736 Sandstrom Eug C ◎
765 Kalnin Geo Jr ◎ 726-2749
8TH AV INTERSECTS
867 Gray Ernest J 726-3283
9TH AV INTERSECTS

31

3D ST SE (LARGO)—FROM 300 BAY DR SOUTH

ZIP CODE 33540
2D AV INTERSECTS
450 State Dept Of Agrl (Div Of Plant Industry) (regional ofc) 584-3596
451 Vacant

Sanitone
Certified Master Dry Cleaner

FASHION CLEANERS AND SHIRT LAUNDRY INC.

FREE PICK-UP and DELIVERY

1152 Court Street Between Greenwood Ave. and Missouri Ave.

Telephone 442-3141

(See Page 28 Buyers' Guide)

WM. D. NEALE, PRES.

REALTORS

PHONE 584-8669

belleair REALTY

EDW. A. PARKER, SEC.

2811 West Bay Drive
Belleair Bluffs
Fla., 33540

(See Page 75 Buyers' Guide)

MLS

Clearwater Concrete Industries, Inc.
Radio Dispatched Equipment - Fast Efficient Service
CONCRETE PRODUCTS: **Tels. 446-6086 - 446-6087**
READY-MIX CONCRETE: **Tels. 446-3110 - 442-7495**
1700 N. Hercules Av., P.O. Box 749 (33515) *(See Page 23 Buyers' Guide)* **Tel. 446-6526**

3D ST SE (L)—Contd
502 Coates Albert B winter res ◎ 584-7585
8TH AV INTERSECTS

22

3D ST SW (LARGO)—FROM NORTH OF 270 4TH AV SOUTH

ZIP CODE 33540
460 Stewart Troy D ◎
550 Zinser Leslie E ◎ 584-5462
552 Brunilson Sade ◎ 584-0959
5TH AV INTERSECTS

25

4TH AV N (SAFETY HARBOR)—FROM 353 MAIN ST NORTH

ZIP CODE 33572
122 Shower Dwight W ◎ 726-2004
135 Blake Gladys E Mrs ◎ 726-4318
136 Whitenack A M Antiques 726-2635
Whitenack S Earl ◎ 726-2635
146 Griner Chas W ◎
156 Vacant
2D INTERSECTS
201 Mynes Mildred J Mrs ◎ 726-1327
225 First Meth Ch Of Sh educ bldg
235 Brewster James A
236 Ward Harvey D real est ◎ 726-1306
243 Petersen Alice M Mrs ◎ 726-2898
244 Parker Geo winter res ◎
247 Vacant
257 Spung Roy D ◎ 726-1965
3D INTERSECTS
305 Richards Cecelia L Mrs ◎ 726-2007
314 Jones Stella Mrs ◎
325 Crabtree Herman
326 Adams James A ◎ 726-2271
336 Campbell Frank ◎
345 Nye Bess H Mrs ◎ 726-2333
4TH INTERSECTS
455 Johansen Dagmar H Mrs ◎ 726-2702
5TH INTERSECTS
MULLET CREEK
6TH INTERSECTS
600 Benson Hazel C Mrs ◎ 726-4307
602 Shell Archie
605 Maine Estates (apt annex)

31

4TH AV NE (LARGO)—FROM 399 4TH EAST

ZIP CODE 33540
402 Sleyster Reba A Mrs ◎ 584-7421
411 Frayer Forest G ◎ 581-2049
412 Mc Carthy Edwin ◎ 581-1033
415 Vacant
416 Mc Daniel James C
419 Anderson Gladys A Mrs ◎
425 Schock Edw D winter res ◎
427 Schock Elmer winter res ◎
428 Vogeney Edw ◎ 581-2152
506 Tiny Home Trailer Court
Stotts Wm
Bradford Gene H 584-0998
Jestiehr
Wilson Anna Mrs
509 Fleeman Robt L ◎ 584-3518
513 Crittenden Enterprises
Crittenden Asher G ◎ 584-3518
519 Winspeare Alex A winter res ◎
520 Flory Arth F Jr
524 Dunlop Rex ◎
525 Wilson Violet Mrs ◎
6TH AV INTERSECTS
604 Burgess Neal R ◎ 584-8460
606 Hotchkiss Richd W ◎
611 Dryden Saml T ◎ 584-4884
614 Sapp John H ◎
615 Kirkland Marvin F ◎
617 Dunn Marion Mrs ◎ 581-2992
618 Vacant
624 Hall Darrell H ◎
705 Lindstrom Cath G Mrs ◎ 584-5212
706 Chambers Clarence L ◎ 584-1031
709 Brokate Wm H ◎ 584-6620
712 Vacant
717 Vacant ◎
718 Wood Beatrice B Mrs ◎ 584-6623
724 Flanders Bradford P ◎ 584-0921
728 Lee John L ◎ 584-2086

31

4TH AV NW (LARGO)—FROM SCL RR EAST 4 NORTH OF E BAY DR

ZIP CODE 33540
16 Vacant
20 Warzecka Edward ◎
100 See John E 584-1200
100½ Tanner Roger R 584-2339
105 Combs Luther
106 Tedder Clara B Mrs ◎ 584-2978
107 Courtney John A ◎
108 Burke Lawrence L ◎ 584-5007
110 Wagner Adolph winter res ◎ 584-0767
111 Jackson Lovie M Mrs ◎ 584-1667
Rear Vacant
114 Dean Arth J ◎ 584-2268
115 Sizemore Paul D
122 Whitten Harold D
124 Symons Ella M Mrs ◎ 584-0255

24

2D INTERSECTS
206 Barnard Geo W ◎ 584-0372
209 Jones Christine F Mrs
3D INTERSECTS
306 Stephens Mae Mrs winter res ◎
314 Beattie Harold T 581-3361
316 Mergenthal Alice 584-4405
318 Hughes Ivan S ◎ 584-1464
4TH INTERSECTS
400 Lamb Alice M Mrs ◎ 584-3452
406 Pillsbury Stuart M ◎ 584-6181
410 Jones J Emery 584-0416
414 Vacant
5TH INTERSECTS
ZIP CODE 33540
502 Smith Fredk G ◎ 584-3366
510 Wilson I Brent 584-0202
511 Transients
512 De Witt Miranda B Mrs ◎
512½ Horne Lula L Mrs 581-2334
513 Hagan David R ◎ 581-2595
514 Vacant
515 Hammond Donald C 584-2631
COURT INTERSECTS
520 Nieman Clasien Mrs ◎
Garleff Wm
522 Ellison Donald J ◎
527 Vacant
527½ Vacant
6TH BEGINS
602 Anderson Robt L
Selph Erma D Mrs
604 Kierstead Helen L Mrs ◎ 584-3369
Crumrine Dealva 581-4417
606 Osteen Opal P Mrs ◎ 584-3367
608 Parks Marvin H ◎ 584-3368
610 Johnson Frank W ◎ 584-3388
RIDGE RD INTERSECTS
704 Plants John L ◎ 581-2960
706a Vacant
706b Smith Oscar
706½ Vacant
710a Rinkle Jovall C Mrs
710b Vacant
CLEARWATER-LARGO RD INTERSECTS
813 Thada Arth H ◎
817 Remsen Floyd M ◎ 581-1478
825 Mc Mullen Leta Mrs ◎
827 Cox Vincent ◎
829 Mercurio Ralph ◎ 584-0612
830 Bell Charles E ◎ 584-3263
831 Roach Clayton ◎ 584-6090
835 Karg Ethel E Mrs ◎ 584-5628
840 Van Zant James R 581-1057
910 Sullo Geo E ◎ 584-4366
920 Wetmore Charles T ◎ 584-3890
930 Johnson Arth B ◎ 584-2092
940 Cook Roscoe E ◎ 584-4367
10TH INTERSECTS
1007 Clark Geo D ◎ 584-1632
1013 Tagg Ila O Mrs ◎ 584-4362
1021 Hull Harold H ◎ 584-0162
1029 Stone Nancy E Mrs ◎ 584-3673
1050 Bennett Geo E ◎ 581-3586
HOWARD DR INTERSECTS
1102 Gray Clarence I ◎
1110 Moore Fred J 581-4004
1113 Esker Barry A ◎ 584-8445
1121 Blake David G 586-4386
12TH BEGINS

25

4TH AV S (SAFETY HARBOR)—FROM 390 MAIN ST SOUTH

ZIP CODE 33572
104 Culver Goldia O Mrs ◎
108 Wells Permelia E Mrs ◎ 726-1030
123 Casey Carol V ◎ 726-2613
132 Cosby Eva M Mrs ◎ 726-2529
142 Rose Ethel L Mrs ◎ 726-1554
2D INTERSECTS
SHORT ENDS
3D BEGINS
300 Owens Les
325 Wagner Eug C ◎
4TH INTERSECTS
410 Russell Charles E ◎ 726-2685
4TH INTERSECTS
5TH INTERSECTS

32

4TH AV SE (LARGO)—FROM 139 EMERALD LA EAST

ZIP CODE 33540
3407 Dick Geo A ◎ 531-5052
3536 Coulombe O J ◎
3537 Raichle Blandford F ◎ 531-2589
3568 Binger Wm ◎
3569 Harden Wm G ◎ 531-1934
3593 Kerr Gary A ◎ 531-1870

22

4TH AV SW (LARGO)—FROM 399 2D SW WEST

ZIP CODE 33540
224 Vacant
227 Church Of God Of Largo 584-1055
230 Browning Iris N Mrs ◎ 584-3282
304 O'Connor Frances Mrs
308 Bender Anna D Mrs ◎
Trcka Frank ◎ 584-5149

Lucas Paints
D. P. I. QUALITY PAINTS, INC.
FORMERLY BLACKBURN BROS. PAINT STORE
THE SOLUTION FOR ALL YOUR PAINT and WALLPAPER PROBLEMS
We Will Be Glad to Recommend A Painting Contractor
532 S. Missouri Ave.
PHONE 446-0511
Clearwater (33516)

RAY K. BRUCH, REALTOR
COMPLETE REAL ESTATE SERVICE
Waterfront—A Specialty
606 Mandalay Ave.
Clearwater Beach (33515)
Member Greater Clearwater Chamber Of Commerce
Tels. 446-0203
Res. 442-8958
MLS

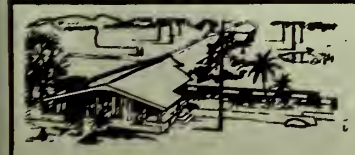

Highland Pines
NURSING MANOR INC.
1111 S. Highland Ave.
Phone 446-0581
(See Page 63 Buyers' Guide)

GEORGE & RUSS MOBILE HOMES INC.

Sales and Service

Florida's Finest Selection for Every Taste and Need

2347 Gulf-to-Bay Blvd.

Telephones 446-6333 and 446-6397

(See Page 57 Buyers' Guide)

CREDIT BUREAU CLEARWATER COLLECTION DIVISION, INC.

HANDLING ALL TYPES OF CLAIMS — NO COLLECTION, NO CHARGE

BONDED — EFFICIENT COLLECTION SERVICE

SUITE 201-210 COURT SQUARE BLDG., 606 COURT ST., P.O. BOX 651 (See Page 30 Buyers' Guide) PHONE 442-1773

4TH AV SW (L)—Contd
SUMMITT INTERSECTS
4TH INTERSECTS
409 Bair Claude A ◎ 584-0668
417 Stevens Victoria M Mrs ◎
450 First Baptist Church 584-7694
5TH INTERSECTS
503 Heisler Ida D Mrs ◎ 584-2621
513 Freeman Clarence
523 Taylor Ida A Mrs ◎
525 Fichtelberg Evelyn J Mrs ◎ 581-3681
6TH INTERSECTS
602 Hughes La Mar
603 Cook Norvel D
609 Rule Betty J ◎ 584-8508
610 Smith Orvis I ◎ 581-1750
612 Housman John P ◎ 584-5134
RIDGE RD INTERSECTS
716 Richeson Donald 581-3454
716½ Stevenson Edna L Mrs 584-1987
722 No Return
751 Minshall Lester H ◎ 584-6277
Minshall Minnie M Mrs nurse
CLEARWATER-LARGO RD INTERSECTS
(NOT OPEN)

26

1201 Kelly James T 584-1288
1207 Vacant
1209 Rosswog Walter P ◎
1210 Largo Landscaping
Griffin J Max ◎ 584-5440
1211 Bevan Kenneth V 581-2603
1212 Gladys Beauty Shop
Dozier Wm H ◎ 584-5441

22

4TH PL SW (LARGO)—FROM 475 2D AV SW EAST

ZIP CODE 33540
211 Langley Jack F 584-1390
215 Lang Louis 581-3625
219 Sheeder Orma ◎ 584-4034
222 Alford Buford L Rev ◎ 584-1055
3D ST S W BEGINS
SUMMIT INTERSECTS

20

4TH ST (GOLF VIEW ESTATES DUNEDIN)—LOCATED IN HONEYMOON MOBILE PARK AT 1100 CURLEW RD

ZIP CODE 33528
120 Baker John
121 Shull Leonard
123 Smith Wm ◎
124 Baker Earl
125 Dovel Gordon ◎ 733-9350
132 Piersee Ted ◎
133 Britton Melzor ◎
134 Bond Edgar G ◎

25

4TH ST N (SAFETY HARBOR)—FROM 353 1ST AV N WEST

ZIP CODE 33572
145 Vacant
157 Mossholder Floyd 726-7468
2D AV INTERSECTS
205 Langston Thos ◎ 726-2211
225 Hammond Nellie A ◎
235 Hirschberg Lewis ◎
245 Petree Glenn O ◎ 726-2319
3D AV INTERSECTS
315 Nicks Paul A ◎
318 Morrow James R ◎ 726-2420
324 Hurst Wayne ◎ 726-3071
328 Lewis Nancy I Mrs ◎ 726-3862
345 Le Master Eleanor E Mrs ◎
365 Smith Owen E ◎ 726-3669
385 Moorhead Wythe E ◎ 726-3024
4TH AV INTERSECTS
400 Boss Maurice Jr ◎ 726-3308
405 Draper Evelyn H Mrs ◎ 726-1939
415 Jones Frank L
420 Fields Floy M ◎
425 Hart Richd L ◎ 726-3084
435 Ward Robt D ◎ 726-1550
445 Booth Norine T Mrs ◎ 726-1800
5TH AV INTERSECTS
546 Crawford Grace E Mrs ◎ 726-1805
6TH AV INTERSECTS
620 Kendell John E
680 Coleman Roy M ◎
690 Brown Thos W ◎ 726-1964
7TH AV INTERSECTS
715 Provincial Geo F ◎
761 Vacant
8TH AV INTERSECTS
836 Deal Owen C 726-3806
885 Orlando J marble corp (whse)
SCL RR CROSSES
9TH AV INTERSECTS
901 Saint Clair Rachel L Mrs 726-3185
OAK AV INTERSECTS
976 Jones Allen F ◎ 726-2665
1001 Lincoln Nursery 726-3012
10TH AV INTERSECTS
BELMONT INTERSECTS
1206 Hicks Leo A ◎
Dove Kenneth A
1212 Bowen Boone M ◎ 726-2954
1270 Askevich James D ◎
1280 Faist Howard G ◎
1331 Jones Preston
POWHATTAN INTERSECTS
PINE AV BEGINS
1395 Myers Henry A ◎ 726-1254
ELM AV INTERSECTS
1415 Miller Willie S ◎ 726-2910
1435 Burney Harry W ◎ 726-1735
STATE RD 593 INTERSECTS

31

4TH ST NE (LARGO)—FROM 400 BAY DR NORTH

ZIP CODE 33540
1ST AV INTERSECTS
2D AV INTERSECTS
210 Melton John L ◎ 584-4156
250 Hall Kenneth R ◎ 581-4515
3D AV BEGINS
350 Williams Glenn ◎ 581-3640
4TH AV BEGINS
450 Pentington Roger
5TH AV BEGINS
6TH AV BEGINS
7TH AV BEGINS

24

4TH ST NW (LARGO)—FROM 400 BAY DR NORTH

ZIP CODE 33540
57 Largo-Town Of Auditorium
58 Transient
58½ Powers Earl winter res
60½ Clark J Mitchell ◎ 584-3466
62 Rettberg Wm L 584-1475
62½ Lyon Geo I retd
64 Harper Ida L Mrs ◎ 584-3486
65 Largo Recreation Dept 584-0692
1ST AV INTERSECTS
150 Rink Richd A ◎ 584-3520
152 Kane Matthew J winter res
Rear Geisler Ernil
152½ Prost Robt L 584-4184
Wait Guy F 581-4731
158 Crosby Valdez Mrs 584-3538
158½ Hammond Ronald G
159 Daymon L A 581-3568
159½ Rainey Kay Mrs 584-1702
167 Mai Aug C 584-6603
168 Cummings Frank R trucking ◎ 584-3487
169 Hart Charles R ◎ 584-3485
253 Carter Harry B ◎ 584-2761
256 Miller Hugh M ◎ 584-5534
258 Newcomb Charles C ◎ 584-3502
260 Salsbury John G 584-8145
261 Porter Apartments
A Stellmach Thos
B Tilton Anna A Mrs 584-0829
C Bickham Lovetta W Mrs
262 Mc Henry Edw J
265 Porter Apts
A Poscover Virginia H Mrs 584-2762
C Long Dean
D Granger Gordon M
266 Davis Lillie M Mrs ◎ 584-3503
268 Duncan Nina C Mrs ◎ 584-4643
269 Humphries M Leon ◎ 584-2585
270 Shook Carl R ◎ 581-3303
WOODROW AV INTERSECTS
360 Giloy Hazel M Mrs
ZIP CODE 33528
362 Duff Raymond E
362½ Eddels Eliz F Mrs 584-6384
363 Thomas Paul ◎ 584-4870
364 Reidy H Frank ◎ 581-3207
365 Mc Calister Ernest S ◎ 584-1461
368 Maddox Travis P ◎ 581-3611
369 Tippens Elmina C Mrs ◎
373 Roth Jerry J ◎ 581-2915
728 Under Constn
374 Elmore Leemon A carp contr ◎ 584-3451
375 Lipsey James Z ◎ 584-3453
4TH AV INTERSECTS
413 Vacant
414 Mohlman Wm G 584-3173
416 Weiss Marie C Mrs 584-2395
417 Gray Ann Mrs
417½ Vacant
421 Wheelis Isaac J
424 Vacant
280 Wharton Ferne L Mrs ◎ 584-7009
428 Turner Elsie I Mrs ◎ 581-1610
432 Vacant
436 Sarne Nicholas N ◎ 584-6053
440 Nelson Edwin J ◎
444 Cottrell Harry H ◎ 584-7784
518 Predmore Geo W
520 Farnell Wm D 581-1216
ZIP CODE 33515
522a La Tou Gary W
522b Vacant
524 Farnell Gertrude E Mrs ◎
526 Clark Joseph R ◎ 584-1245
5TH AV INTERSECTS
527 Stuart Emil W ◎
532 Johnson Eliz F Mrs 584-2342
533 Stevison Lewis I ◎ 581-1601
541 Mc Guire James F 581-4774
603 Baird Hazel A Mrs ◎ 584-2400
608 Bierly Nolen ◎ 581-1567

More goods are bought and sold through the Classified Business Lists of the Directory than by any other medium on earth.

HAYDON PAINT CO.

All Painting Supplies — Wallpaper

(See Page 66 Buyers' Guide)

108 N. MYRTLE AVE. — An Acre of Free Parking — PHONE 442-7134

Gleem PAINTS

H.E. ERNST
PLUMBING CONTRACTOR — REPAIRS — SEWER INSTALLATIONS
BRUNER FULLY AUTOMATIC WATER SOFTENERS
611 Palm Bluff St., Clearwater (See Page 68 Buyers' Guide) Tels. 446-7788 and 446-7988

25

4TH ST S (SAFETY HARBOR)—FROM EAST OF 380 4TH AV S 3 SOUTH OF MAIN

ZIP CODE 33572
330 Sunderland Geo S winter res ◎ 726-2003
340 Bennett Clarence E ◎ 726-3873
4TH AV INTERSECTS
425 Murphy James ◎ 726-3109
435 Blankenhorn Hazel B Mrs ◎ 726-4368
445 Buck Clarence H ◎ 726-1974
475 Villareal Dewey R ◎ 726-4532
5TH AV INTERSECTS
516 France Amherst B ◎ 726-1534
6TH AV INTERSECTS
7TH AV INTERSECTS
735 Coler Edythe E Mrs ◎
736 Allen Lula B Mrs ◎ 726-2158
745 Buck James D ◎ 726-2417
8TH AV INTERSECTS
825 De Nio E Marie Mrs ◎ 726-2156
830 Murphy Wm L Jr ◎
860 Davis Bobby C ◎ 726-2581
880 Buehl Robt H ◎ 726-2955
9TH AV INTERSECTS
(NOT OPEN)
S A L RR CROSSES
10TH AV INTERSECTS
1004 Maher Clinton H ◎
1035 Van Gorder Mary K Mrs ◎ 726-3872
1055 Gordon Joseph ◎ 726-4182
1065 Taylor Wm A ◎ 726-4193
1075 Sanye Fay T Mrs ◎ 726-3368
11TH AV INTERSECTS
1125 Lubbering Ernest H ◎
1128 Mc Nutt Rollin H ◎ 726-1050
LANDFIELD BEGINS
1129 Myer Frank A ◎ 726-1051
1129½ Vacant
1130 Kramer Howard P ◎ 726-1054
12TH AV INTERSECTS
1200 Thiele Irvin O ◎ 726-2977
1220 Strawder Arlie R ◎
1230 Covell Alice M Mrs ◎ 726-1615
1240 Watt Robt L ◎ 726-3723
1255 Gladstone Gerald 726-2840
1275 Jameson David M ◎ 726-2153
13TH AV ENDS
1305 Seward Charles L
1315 Perine Emery H
1325 Hackman Robert E 726-4261
1335 Gilbert Lillian Mrs
14TH AV BEGINS

22

4TH ST SW (LARGO)—FROM 400 W BAY DR SOUTH

ZIP CODE 33540
3 Louise's Beauty Shop 584-2470
1ST AV INTERSECTS
140 Largo-Public Library 581-3460
CLEVELAND AV INTERSECTS
179 Webster Gladys A ◎ 584-0980
Webster Grace O ◎
2D AV INTERSECTS
205 Seminole Jr Hi School 584-7659
250 Farmer Edw B winter res ◎
270 Sherman Bea L Mrs
3D AV INTERSECTS
4TH AV INTERSECTS
410 Erikson Wm ◎ 584-7259
412 Hearne W Stevenson 584-7917
452 Huntsman Mack A ◎ 584-1057
456 Potter Louise C Mrs ◎ 584-1289
457 Phillips Geo
461 Walsingham Carl B ◎ 584-1290
465 Abrams Dorothy Mrs
5TH AV INTERSECTS
500 Shower Evelyn A Mrs ◎
501 Tobin John C ◎ 581-2040
505 Wilson Dale E 584-4492
508 Shower Roger L 584-6300
508½ Morrow Pauline M Mrs 581-2761
561 Mc Guire Gladys E ◎
Mc Guire M Blanche ◎ 584-2879
567 Lycans Andrew J
568 Smith Blanche F Mrs ◎ 581-2433
6TH AV INTERSECTS
605 Winkler Richd G ◎ 581-2243
609 Greene Edw F R ◎ 584-1338
656 Conley Ethel Mrs ◎
656½ Vacant
664 Reinhart Paul winter res
667 Hill Lester B ◎ 584-2877
668 Vacant
7TH AV INTERSECTS
700 Smock Thelston W ◎ 584-1606
706 Thrall John W winter res ◎ 581-1758
714 Crook Paul R ◎
720 Stoner Philip R ◎ 584-2702
8TH AV INTERSECTS
(CITY LIMIT)

29

1403 Tyson Morris E ◎
1419 Lapp Grace H Mrs ◎ 584-7519
15TH AV SW INTERSECTS
1503 Morton C E
1507 Meinecke Karl G ◎ 584-1398
1511 Gillen Edw J ◎ 581-2189
16TH AV INTERSECTS

15

5TH AV (CLEARWATER BEACH) FROM 400 GULF VIEW BLVD EAST

ZIP CODE 33515

25

5TH AV N (SAFETY HARBOR)—FROM 475 MAIN ST NORTH

ZIP CODE 33572
126 Vacant
150 Dudley James B ◎
176 Safety Harbor Womens Civic Club Bldg
Safety Harbor Wms Civic Club Inc
178 Safety Harbor Public Library
2D INTERSECTS
206 Mc Keown Julia Mrs winter res ◎
216 Samuelson Ida E Mrs ◎ 726-1659
221 Lehman Ernest ◎
231 Griggs Madeline L Mrs ◎ 726-1656
235 Whiting Edward E 726-3819
251 Foster Geo winter res ◎ 726-2089
252 Bryant Harold A ◎ 726-1392
3D INTERSECTS
304 Nackett Brian E 726-1485
305 Cheney Ronald E
315 Jones Floyd D 726-4212
327 Haines Otto O ◎ 726-4221
345 Decker Albert A ◎ 726-1462
4TH INTERSECTS
5TH INTERSECTS
516 Raborn Joseph L
526 Wilson Gus N
535 Safety Harbor Elem Sch 726-2169
536 Jordan J Danl ◎
566 Reese Edw W ◎ 726-2764
572 Sherouse Harry D
586 Frazier Lola Mrs
6TH INTERSECTS
606 Vacant
615 Baker Paul D ◎ 726-4392
635 Hood Cary ◎ 726-1378
655 Under Constn
MULLET CREEK

31

5TH AV NE (LARGO)—FROM 499 4TH EAST 5 NORTH OF BAY DR

ZIP CODE 35540
406 Arrowsmith Laura E ◎ 584-4151
407 Brown Russell W ◎ 584-4152
412 Sahms Jesse D ◎ 584-1242
416 Philio Richd L
420 Ennis Eliz M Mrs ◎ 584-4153
421 Gooch Eliz M Mrs ◎ 581-3112
425 Cooper Harriet M Mrs ◎
427 Calvin Wm G ◎ 584-1676
508 Lashley Alice L Mrs ◎ 584-7905
509 Sherburne Nancy Mrs ◎ 584-4734
510 Barrington Geraldine A Mrs ◎
515 Allen Arth F ◎ 584-5438
516 Medacco Jean Mrs 584-0070
519 Rummler Ruth N ◎ 584-8032
524 Murphy Kate Mrs ◎ 584-1675
602 Rizzo Mildred Mrs 581-2567
606 Smith Burie ◎ 584-2989
607 Robbins Alfonza ◎ 584-8284
614 Locke Dewey
Locke Ed Rev
Newman Katie M 581-2867
618 Buis Eliz L Mrs
619 Brace Robt A ◎ 584-5088
620 Jones Sam C ◎ 584-0321
621 Wood Isaac S Jr ◎ 581-3551
705 Painter Arth S ◎
709 Transients
721 Francke Gene winter res ◎
727 Pennington Green B ◎ 584-5323
CORK INTERSECTS
870 Vacant
880 Sorensen Geo J ◎ 584-5498
890 Hall John L Jr ◎ 581-1694
TRALLEE INTERSECTS
970 Fifer Glenn A
980 Sager Noah P ◎ 584-0916
989 Under Constn
990 Neihengen John P ◎ 584-6039
1069 Bowers Donald D ◎ 584-0940
1080 Noblet John ◎ 584-0437
1090 Sliwka Joseph ◎ 581-3304
1120 Key Raymond L ◎ 584-6402
1130 Hasbrouck David M ◎ 581-3822
1140 Cline Raymond L ◎ 584-0352
1150 Miller Roman ◎ 584-8437
1160a Ross Charles D 584-0676
1160b Byrd Geo L ◎ 584-5525
HIGHLAND AV INTERSECTS

24

5TH AV NW (LARGO)—FROM 400 3D WEST

ZIP CODE 33540
358 Price Charles ◎ 581-1586
360 Briggs Stanley
4TH INTERSECTS
NOT OPEN
CLEARWATER-LARGO RD
INTERSECTS
831 Pyatte Martha E Mrs ◎ 584-3892
840 Mc Mullen F. Malcolm 584-6916
841 Stout Alice Mrs ◎ 581-3434
910 Mehl Michl W ◎ 584-4389
911 Miller Ludwig ◎ 584-3889

SNUG TAVERN
MIKE and ELLIE BUFFARDI, Owners
BEER • WINE • HOME COOKED FOOD
DOG RACING PROGRAMS • BILLIARDS • BOWLING and PINBALL MACHINES
1485 Gulf-To-Bay Blvd. Tel. 446-9765

H. L. JAMES
REALTOR
INSUROR
A Complete Real Estate Service
302 W. Bay Dr. Largo, Fla.
Telephones 584-7189
Nights, Sundays Holidays
584-2271

COMPLETE STEREO SYSTEMS FOR AUTO • HOME • BOAT
STEREO-RAMA
Largest selection of Stereo players and tapes in the bay area
1857 Gulf-to-Bay Blvd. (33516) Telephone 446-9441

LENNOX
TACK & WARREN, Inc.
HEATING AND AIR CONDITIONING
ROOFING — SHEET METAL WORK
806 Pierce St.
(See Page 4 Buyers' Guide)
LENNOX
Phone 446-5014

5TH AV NW (L)—Contd
920 Crouch Velma A Mrs ◎ 584-5803
921 Lang Eug F ◎ 584-4369
930 Titus Walter L ◎ 584-1071
931 La Pean Richd E ◎ 584-2882
10TH INTERSECTS

25

5TH AV S (SAFETY HARBOR)—FROM 476 MAIN ST SOUTH

ZIP CODE 33572
124 Ellis Carl ◎ 726-2857
134 Thomas Raliegh S ◎ 726-3812
135 Church Of God 726-1878
2D INTERSECTS
235 Boy Scouts Of Am Troop 43
First Presby Ch Of Sh educ bldg
3D INTERSECTS
307 Chastaine Connelly O ◎ 726-3035
327 Zaring John D ◎
360 Satterthwaite Lincoln P ◎ 726-2983
4TH INTERSECTS
400 Kellerman Frank ◎ 726-3422
407 Lane Alletta W Mrs ◎ 726-4119
5TH INTERSECTS
575 Stephens Herbert ◎ 726-1918
6TH INTERSECTS
600 Cassidy Ralph B ◎ 726-4384
7TH INTERSECTS

22

5TH AV SW (LARGO)—FROM 500 S SEMINOLE BLVD WEST

ZIP CODE 33540
16 Nehring Ernest ◎
155 Cox Glen
157 Allen Roofing 584-7313
Allen Robt J Jr ◎ 584-7313
161 Monroe Rebecca P Mrs
165 Livesey Helen T Mrs ◎ 584-1591
2D INTERSECTS
201 De Vane Annie R Mrs ◎ 584-4636
207 Box Robt 584-6129
213 Vicario Anthony R 584-3946
216 Hensley Oscar B ◎ 584-8410
217 Zuberer Barry C
221 Miller Eloise Mrs 581-3322
223 Gibson Robt J Jr 584-2479
226 Stellmach Arth H ◎ 581-1286
3D INTERSECTS
304 Church Leon H ◎ 584-1590
305 Dufty Harold M 584-5401
SUMMITT INTERSECTS
310 Flischel Bernard 584-7358
4TH INTERSECTS
415 Skjoldager Clara E Mrs ◎ 584-1558
417 Morrison Donald R ◎ 584-1559
418 Holmes J Wm ◎ 584-1557
5TH INTERSECTS
502 Strickland James B
503 Yarbrough Foy R ◎ 584-2682
505 Slauter Charles H plmb contr ◎
584-2683
515 Kay Joe P ◎ 581-2604
519 Calhoun Dennis 584-8279
522 Calhoun Nina Mrs ◎ 584-2529
523 Fillman Hazel Mrs Mrs ◎
525 Krauss Helen M Mrs ◎ 581-1705
530 Battista Maurice E ◎ 584-2528
6TH INTERSECTS
608 Bare Hazel M Mrs ◎ 584-4027
610 Harrington John
610a Ehring Ray K 584-5558
610b Vacant
RIDGE INTERSECTS
790 Fink Louis ◎ 584-0855
CLEARWATER-LARGO RD
INTERSECTS

20

5TH ST (GOLF VIEW ESTATES DUNEDIN)—LOCATED IN HONEYMOON MOBILE PARK AT 1100 CURLEW RD

ZIP CODE 33528
142 Foy Geo ◎
144 Morrill Harold ◎
145 Le Beau Dewey ◎ 733-4176
146 Pleimling John ◎
147 Bartenhagen Nichols ◎
148 Flanders Porter ◎ 733-4995
149 Bowles Vernon L
150 Fogg Sherman ◎
151 Mason Edw ◎
152 Moran Clayton ◎
153 No Return
154 Overholser Charles ◎
155 Brown John ◎
156 Havison John ◎

25

5TH ST N (SAFETY HARBOR)—FROM EAST OF 465 3D AV N WEST 4 NORTH OF MAIN

ZIP CODE 33572
225 Safety Harbor Sewage Treatment Plant
230 Pannell James F Jr ◎ 726-4158
235 Green Henry ◎
237 Edinger Jacob P ◎ 726-4262
2D AV INTERSECTS
300 Van Meter Peter W ◎
315 Shinholser Emmett O ◎ 726-1259
325 Sullivan Emmett ◎ 726-2952
326 Wood Edwin W piano tuner ◎
726-2318
332 Abel Don L
336 Scully Beulah R Mrs ◎ 726-2745
355 Patrick Theresa E Mrs ◎
390 Vaughan Charles A ◎ 726-2814
4TH AV INTERSECTS
415 Wright Fred ◎
420 Osborn Luther H ◎ 726-3015
425 Vacant
426 Ready Argie L ◎ 726-2949
427 Vacant
446 Weagraff Wm G ◎ 726-2154
5TH AV INTERSECTS

24

5TH ST NW (LARGO)—FROM 500 BAY DR NORTH

ZIP CODE 33540
61 Harrell Leavy D ◎
67 Kirkpatrick Emma M Mrs winter res ◎
Rear Vacant
1ST AV INTERSECTS
151 Dawley David R ◎ 584-1856
159 Garman Beatrice D Mrs ◎ 584-2622
165 Beals Horace C
Bullett Ruby V Mrs 581-3433
166 Hambley Eliz Mrs ◎ 584-2425
169 Groth Conrad ◎ 584-4642
173 Smitham John H ◎ 584-7501
2D AV INTERSECTS
256 Szabo Vera B Mrs ◎ 581-5222
257 Butcher Robt R ◎ 581-1197
258 Vacant
259 Leamon Robt winter res
260 Murphy Ruth L Mrs ◎ 584-6660
262 No Return
263 Compton Ross ◎ 581-4856
WOODROW AV INTERSECTS
361 Hayden Rose M
362 Shurtleff Jewell B Mrs ◎ 584-0218
365 Vacant
368 Brown Emory L ◎ 581-3686
369 Britton Render G ◎ 581-1473
369½ Vacant
377 Van Der Woerdt John ◎ 584-4895
4TH INTERSECTS
407 Jacobson Linda A
408 Walton Hubert J
412 Johnson Sherman ◎
415 Metzger Talford A ◎
415½ L'Heureux Robt
416 Truman Kenneth L 584-5513
423 Vacant
424 Hinman Fred G ◎ 584-8477
427 Seith Wm M
428 Danals Herbert ◎ 584-6735
430 Parsons Alf E Rev ◎ 581-3077
435 Durr Russell H ◎ 584-1025
436 Vacant
437 Herlong Jacob B Jr
438 Meyer Raymond H ◎
440 Poulos Soteria C Mrs ◎
441 Salomez John J ◎ 584-0521
442 Butcher Forrest A 581-4088
6TH AV INTERSECTS
1145 Sanders Cath E Mrs 581-5430
1150 Norman Arth W genl contr ◎
581-4021
1160 Richelieu Isabel M Mrs ◎ 581-4442

25

5TH ST S (SAFETY HARBOR)—FROM 476 S BAYSHORE DR WEST

ZIP CODE 33572
393 Sapp Julian ◎ 726-1349
4TH AV ENDS
400 Brodsky Lillian D Mrs ◎ 726-3060
416 Carter Charles
425 Berggren John H ◎ 726-1922
435 Brown Harold S ◎
436 Rudicill Carl F ◎ 726-1610
446 Vacant
465 Sandstrom John A ◎ 726-1065
466 Barker Kenneth L winter res ◎
726-3150
475 Schorie Dorotha L ◎ 726-1261
5TH AV INTERSECTS
505 Rourk Jeane B Mrs ◎ 726-3407
506 Vacant
516 Watson Callye D Mrs ◎ 726-2386
526 Hamilton Theresa U Mrs ◎ 726-3437
531 Baker Richd ◎ 726-2843
546 Horne Harry L trucker ◎ 726-3152
6TH AV INTERSECTS
600 Haviser Ellen P ◎ 726-3151
601 Saulpaugh Ada K Mrs ◎ 726-2339
646 Haslam Mamie W Mrs ◎ 726-3788
665 Elders John ◎
7TH AV INTERSECTS
700 Fleming Sadie Mrs ◎ 726-4273
705 Raley Melvin D
715 Heinzman Wm H C ◎ 726-3927
720 Woolley Harold R ◎ 726-1787
725 Torbush James R ◎ 726-1556
726 Terrell Margt winter res ◎ 726-3702
Terrell John G winter res 726-3702
736 Guillotte Dolphus E ◎ 726-3925
770 Ryan Thos L ◎ 726-2184
775 Neals James ◎
780 Hammel Francis G ◎ 726-4326
785 Vance Robt E ◎

HAROLD A. BJORK
REAL ESTATE
Homes
Conventional
FHA and VA
Financed
Mrs. Virginia C. Bjork
Contractor
FINE HOMES
COMMERCIAL BUILDINGS
1700 NURSERY RD.
PHONE 446-0225
(See Page 75 Buyers' Guide)

WHO SELLS IT?
IS ANSWERED BY THE CLASSIFIED
BUSINESS LISTS IN THIS DIRECTORY

McGee Electric Inc.
CONTRACTING AND REPAIRING
WIRING — FIXTURES — ELECTRIC HEATING
601 N. Myrtle Ave., Clearwater
(See Page 41 Buyers' Guide)
Phone 446-9548

BABY CHIX
BRANDENBURG FEED STORE
HATCHERY
FERTILIZER - SEEDS - GARDEN SUPPLIES
POULTRY FEEDS
OFFICE and FEED STORE 735 RAILROAD AVE. (DUNEDIN)
ROBERT J. McMULLEN ENTERPRISES, Inc.
(See Page 41 Buyers' Guide)
FEED STORE PHONE 733-5050
OFFICE PHONE 733-3050

5TH ST S (SH)—Contd
8TH AV INTERSECTS
804 Skinner Clinton J ◎
805 Hall Josiane Mrs ◎ 726-1517
815 Delmain Ivan A ◎ 726-4570
816 Poe J Elbert ◎ 726-2513
826 Seniska Steve ◎ 726-2107
836 Blanchard Randall H III ◎ 726-2238
855 Chaburka James ◎ 726-3789
856 Mc Intire Jerry L 726-3761
9TH AV INTERSECTS

22

5TH ST SW (LARGO)—FROM 501 W BAY DR SOUTH

ZIP CODE 33540
1ST AV INTERSECTS
159 Robinson Horace C ◎ 584-4169
169 Moffett Grace E Mrs ◎ 584-4170
170 Porter Clifford S ◎ 584-2700
Porter Alice L Mrs real est
CLEVELAND AV INTERSECTS
6TH AV INTERSECTS

25

6TH AV N (SAFETY HARBOR)—FROM 575 MAIN ST NORTH

ZIP CODE 33572
129 Day Mary E Mrs ◎ 726-3684
2D INTERSECTS
230 Dean Andrew A ◎ 726-4176
235 Domenfeld Harry Youth Center
242 Weibley Floyd E ◎
3D INTERSECTS
300 Ricker Clara 726-3909
301 Mawhinney Margaret 726-4167
303 Mawhinney Julian
307 Meek Audrey ◎
309 Bradford Marion H ◎ 726-1804
Rear Hardin Ina M Mrs 726-1607
326 Michael Carl N ◎
336 Kruse Arth ◎ 726-4155
346 Murphy Eleanor Mrs ◎ 726-3903
4TH INTERSECTS
6TH INTERSECTS
615 Lynn Burton ◎ 726-4371
620 Drake Horace D bldg contr ◎ 726-1896
625 Hubaker Robt W ◎ 726-2369
635 Wilkes Jerry C ◎ 726-1485
645 Whtite Charles 726-1235
655 Miller Norman G ◎ 726-3298
660 Henderson Calvin F ◎ 726-4439
665 No Return

31

6TH AV NE (LARGO)—FROM 599 4TH EAST

ZIP CODE 33540
410 Bolin Perry D ◎ 584-8345
412 Herr Bo ◎
414 Trace Earl J ◎
415 Hooker Geo W 581-2113
416 Tuten Edgar L Jr ◎ 584-4698
420 Weaver Irvin winter res ◎
420a Summerford Leon
427 Dun-Freezin Trailer Park
1 Nicklen Mildred I
2 Humphrey Robt W
3 Denno Dominic J 584-3104
4 Bridges Mabel S Mrs
5 Lytle Donald E
6 Hilderbrand Leonard I
427½ Arvig Richd
428 Carter Lillian ◎
510 Hurst Harry A ◎ 584-6468
513 Sosomen Ivor L ◎ 581-4189
Rear Vacant
516 Carr Edw B ◎
524 Schmid Norman H ◎ 584-5336
524½ Ashley Shirley F 584-1066
6TH INTERSECTS
611 Sapp Ruby M Mrs ◎
615 Vacant
616 Jenks Robt W ◎
616½ No Return
618 Powers James ◎
619 Nelson Trudie V Mrs ◎ 581-2004
705 Shick Edna M Mrs ◎ 584-6936
708 Morton Myrtle V Mrs ◎ 581-2865
709 Borders Joseph D 581-1025
717 Stelk Glen C ◎ 584-3284
724 Buck Frank E ◎ 581-2361
CORK INTERSECTS
869 White Bert F ◎ 584-5623
870 Wheeler Edw L ◎ 584-2834
879 Stevenson Gary L ◎ 581-2182
880 Campbell Jerald K ◎ 584-1317
889 Easler Jonie C ◎ 581-3166
890 Clay Pete ◎ 581-2364
969 Serig James F ◎ 584-3900
970 Cianciolo August ◎ 584-2589
979 Paul John D ◎ 581-1830
980 Ducheck Aug W ◎
989 Edgett Neil W ◎ 581-2115
990 Winther Harold A ◎
1069 Price Robt S ◎ 584-4672
1070 Sibley Wm E ◎ 581-2405
1079 Dear Stancel S ◎ 581-3938
1090 Hummer Jack D ◎ 584-3297
1099 Golden Jacqueline J Mrs ◎ 584-3289
1119 Smith La Verne L ◎ 584-1360
1102 Ward Maxie L ◎ 581-2012
1129 Maracich John ◎ 581-1810
1130 Kral Geo H ◎ 584-2017
1139 Uscianowski Erasmus J ◎ 584-3309
1140 Blankenship M Eug ◎ 584-4460
1149 Crotty Michl J ◎ 584-1720
1150 Polanski John C ◎ 584-5213
1159 Curtis Vernon H ◎ 584-8595
1160 Mehr James E ◎ 584-2478
HIGHLAND AV INTERSECTS

24

6TH AV NW (HIGHLAND PARK LARGO)—FROM SCL RR WEST 1 NORTH OF 5TH AV

ZIP CODE 33540
495 Vacant
498 Pierce Briella H Mrs ◎ 584-3126
5TH INTERSECTS
502 Joyner Ellis W ◎ 584-8051
504 Newman Eric E ◎ 584-4738
506 Westcott Lee G
510 Mitchell Donald A ◎
6TH INTERSECTS
7TH INTERSECTS
CLEARWATER LARGO RD INTERSECTS
840 Vacant
9TH INTERSECTS
901 Schmees Thelma C Mrs ◎
919 Allion Vernon E ◎ 584-1886
921 Pearman Paul E ◎ 584-3787
931 Clendenon Louis S ◎ 584-0762
10TH INTERSECTS
1002 Kirchhoff Emily E Mrs ◎ 584-4512
1050 Swanson Eddie E ◎ 581-3660
1051 Irvan Helen L Mrs ◎ 584-3583
11TH INTERSECTS
1102 Harmon Sarah E ◎ 584-6907
1103 Vacant
1106 Verity Raymond S ◎ 584-4514
1107 Taylor Margt B Mrs ◎
12TH INTERSECTS

26

14TH INTERSECTS
1408 Vacant
15TH INTERSECTS
1409 Vacant
1460 Laurance John C ◎ 584-7817
1480 Trotter Saml V ◎ 584-6625
1481 Vacant
1505 Newsome Isaac W ◎ 581-4336
16TH INTERSECTS

25

6TH AV S (SAFETY HARBOR)—FROM 576 MAIN SOUTH

ZIP CODE 33572
145 Vinson Clyde ◎ 726-1279
2D INTERSECTS
209 Higdon James W ◎ 726-3907
215 Boatwright Alton ◎
3D INTERSECTS
360 Petree Gary O ◎ 726-2957
4TH INTERSECTS
430 Thomas Tempa B Mrs ◎ 726-2632
Thomas C Danny
5TH INTERSECTS
6TH INTERSECTS
601 No Return

31

6TH AV SE (LARGO)—FROM 622 E SEMINOLE BLVD EAST

ZIP CODE 33540
15 Allen Andrew L ◎ 584-5723
17 Hyde Elzie W ◎ 584-2349
21 Hughes Rufus E ◎ 584-2852
25 Palmer Joseph ◎
29 Glenn Elmer K 584-4637
33 Humlicek Ervin R ◎ 584-3559
1ST INTERSECTS
2D INTERSECTS

22

6TH AV SW (LARGO)—FROM EAST OF 522 2D SW WEST

ZIP CODE 33540
156 Umble Saml J ◎ 584-5643
157 Clardy John G ◎
160 Mullins Hearl D ◎ 581-3258
161 Nix Ernest F ◎ 581-3441
2D INTERSECTS
205 Sewell James N ◎ 584-6124
208 Hamel Norma L Mrs ◎ 581-3369
211 Breter Robt L ◎ 581-3420
215 Hazlett S Opal Mrs ◎ 584-4328
219 Hippard Wm R ◎
220 Andruszko John M 581-4325
222 Davisson Lewis G 584-1716
302 Delack Amelia T Mrs ◎ 584-1389
303 Newman Vladimir N ◎ 584-1339
305 Foley Raymond R ◎ 581-2928
309 Kossel Elmer A ◎
SUMMIT ENDS
312 Bales Ila A Mrs ◎ 581-2588
314 Lovejoy Dorothy E Mrs ◎ 584-2956
4TH INTERSECTS
410 Rehberg Robt A
414 Burks Wesley H ◎ 584-2508
415 Lamb James M 584-0253
5TH INTERSECTS

ULMER BROTHERS
FRESH PURE JUICES
Orange • Grapefruit • Lemon • Lime Juices
ORANGE-GRAPEFRUIT • SECTIONS FOR SALAD
815 BEVERLY AV., N.W., LARGO, FLA.
TELEPHONE 584-7953
(See Page 43 Buyers' Guide)

U The Alphabetical Section to
S get Complete Information on
E a person or firm.

CEDRIC H. COLLINS, Inc.
REAL ESTATE — ALL LINES OF INSURANCE
(See Page 80 Buyers' Guide)
310 MAIN ST., DUNEDIN, FLA. 33528
PHONE 733-5200

Paper Hangers

GEORGE P. BELLIS

There Is No Substitute For . . . QUALITY WORKMANSHIP

WALL COVERINGS • FOILS • MURALS and SCENICS

Call Before 8:00 AM or After 6:00 PM
Tel. 442-2471

830 Tuskawilla St. (33516)
(See Page 66 Buyers' Guide)

CLEARWATER - LARGO
REAL ESTATE
ROBERT E. BURBANK, Broker
Homes, Lots, Commercial, Acreage, Waterfronts, Rentals, Income Property
Burbank Bldg., 380 N. Clearwater - Largo Rd., (Alt. 19) Largo, Fla.
30 Sunshine Mall
(See Page 70 Buyers' Guide)
MLS
Phone 584-7628
Tel. 446-2329

6TH AV SW (L)—Contd
504 Fuller Selwyn R ◎ 584-2486
506 Davisson Wm B ◎ 584-3853
509 Vacant
512 Mixon Neva A Mrs ◎ 584-2485
517 Chapman Raymond L ◎ 584-3855
518 Dillon Ronald L 581-4162
518½ Calhoun Leon
Carroll Jesse
Wells Edw J
520 Laurence Jessie P ◎ 584-2484
521 Bass Ephriam F ◎ 584-2870
522 Futch Martin L ◎ 581-2579
525 Mc Whorter Margie K Mrs ◎ 584-0277
Rear Vacant
530 Olds Justin C ◎ 584-2869
6TH INTERSECTS
609 Waits Bertha M Mrs ◎ 584-2871
610 Lone Pilgrim Primitive Baptist Church
RIDGE INTERSECTS
720 Dix Edgar F ◎ 584-3018
741 Lock Ann Mrs ◎
751 D'Amato Patsy ◎ 584-2739
CLEARWATER-LARGO RD
INTERSECTS
839 Carter Thos E ◎ 584-4327
843 Johnson Wm R ◎ 584-2074
845 Golden John B ◎ 584-7431
849 Neely Carole A Mrs ◎ 584-1437
903 Blake Walter T ◎ 584-4719
907 Larrow Bros Construction
Larrow Kenneth H ◎ 584-6325
911 West Wm H ◎ 584-3476
915 Kalbfleisch Gordon F ◎ 581-2058
919 Griswold Herbert E ◎ 584-2356
923 Locklear Ray H ◎ 581-1786
1151 Medford Virginia M Mrs 584-8348
1161 Haynes Richd H ◎ 584-4387
11TH INTERSECTS

26

6TH AV SW (LARGO)—FROM MARY LEE RD S WEST 1 NORTH OF 6TH PL SW

ZIP CODE 33540
2000 Allison Richd S ◎ 584-0697
2001 Adcock Glenn W ◎ 584-5146
2002 Orndorff Alma M Mrs ◎ 581-2240
2003 Emrich F Bernard ◎ 584-5016
2004 Under Constn
2005 Beebe Leland G 584-0117
2006 Vacant
2007 Risley Owen O ◎ 581-2759
2008 Doolittle Joan Mrs ◎ 581-1012
2009 Saddington Geo ◎
2010 Elmore James P paper hanger ◎
584-6739
2011 Hagan's Spraying Service
Hagan Thos O Jr ◎ 585-5588
22ND INTERSECTS
2201 Simmons Russell T ◎ 581-1006
2233 Prete Antonio ◎ 584-1638
2242 Mc Dill Geo H 584-4862
2284 Mc Conkey Walter N ◎
2297 Morrison Janice H Mrs ◎ 581-1346
2332 Meles Howard C ◎ 581-2714
2363 Mubi Frank 581-2378
2364 Poff Fred S ◎ 581-1405
2395 Storz Karl J ◎ 584-5742
2396 Murphy Edw T ◎ 581-3137
2430 Brown Albert M ◎ 584-3773
2462 Roberts Eug ◎ 584-8524
25TH INTERSECTS

26

6TH PL SW (LARGO)—FROM 20TH SW 1 NORTH OF 7TH AV SW

ZIP CODE 33540
2000 Autenrieth Wm J ◎ 584-4586
2001 Hosmer Howard E ◎ 583-7938
2002 Jones Morton G ◎ 584-7372
2003 Brown Graham L ◎ 584-0649
2004 Carpentieri Joseph P 548-5603
2005 Robertson Wm B ◎
2006 Keiler Aug ◎ 581-1613
2007 Pomianowski Alf B ◎ 581-1421
2008 Bailey Robt E ◎ 581-3312
2009 Agurk Anna Mrs ◎ 584-5192
2010 Sabo Wm ◎ 581-2003
2011 Johnston Robt E ◎ 584-1481
22D INTERSECTS

20

6TH ST (GOLF VIEW ESTATES DUNEDIN)—LOCATED IN HONEYMOON MOBILE PARK AT 1100 CURLEW RD

ZIP CODE 33528
162 Wilts Stanley ◎
164 Wickson Garnet ◎
165 Clark Geo ◎
166 Mc Arthur Alex ◎
167 Hunt Harold ◎
168 Glass Irwin ◎
169 Salter Stuart ◎
170 Armstrong Arth ◎
171 Perkins Richd ◎
174 Mc Dougall Wm B ◎

25

6TH ST N (SAFETY HARBOR)—FROM 565 1ST AV N WEST

ZIP CODE 33572
101 Vacant
105 Jones Arth
110 Lawson Albert L ◎
111 Vacant
115 Jackson Bob H
120 Mc Gonegal Geo C Hon ◎ 726-1328
125 Hyde Ralph N 726-3780
2D INTERSECTS
200 Rigsby Claude H ◎ 726-1223
207 Cahow Daisy E Mrs ◎ 726-1915
215 Berger Belle L Mrs ◎ 726-1810
220 Holmes T Philla ◎ 726-4217
290 South Roy T ◎
3D AV INTERSECTS
311 Woodcrest Training Center 726-1373
Schabacker Ernest
4TH AV INTERSECTS
PALM PL BEGINS
613 Dean Jean R Jr ◎ 726-2624
615 Worthington Anna G Mrs ◎ 726-1829
6TH AV INTERSECTS
NOT OPEN
SCL CROSSES)
9TH AV INTERSECTS
810 Jacobsen Mobile Homes Manufacturing
Inc 726-1138
(NOT OPEN)
10TH AV INTERSECTS
10TH PL BEGINS
1020 Wilburn Wyart ◎ 726-2919
1040 Albritton John O ◎
1060 Cobb Roosevelt ◎ 726-4166
11TH AV INTERSECTS
1110 Myrick Jesse ◎ 726-1636
1120 Copeland Dan ◎
1130 Williams Joe ◎ 726-2183
1140 Union Leo ◎ 726-2728
11TH PL BEGINS
1150 Mc Clenton Edmond ◎
1160 Luke Rayfield ◎ 726-1616
1170 Crawford James ◎ 726-1994
1180 Maxwell Bernice Mrs ◎
1190 Hill Henrietta G Mrs ◎ 726-1447
12TH AV INTERSECTS

31

6TH ST NE (LARGO)—FROM BAY NORTH 1 EAST OF 4TH

ZIP CODE 33540
19 Sanders Riley M ◎ 584-3832
21 Harrill Earl A ◎ 584-3456
1ST AV INTERSECTS
102 Eldridge Clarence A 584-4779
105 No Return
107 Crain Gary M
114 Horton Erva T Mrs winter res ◎
2D AV INTERSECTS
230 Card Kay Mrs ◎ 584-1063
3D AV INTERSECTS
306 Under Constn
308 Vacant
310 Atkinson Caroline M Mrs ◎ 581-3288
325 Allyn Lottie M ◎ 584-2828
330 No Return
4TH AV INTERSECTS
402 Bondowski John 581-1024
403 Vacant
415 Keil Jane J 584-7965
427 Shaw James A
438 Dunning Richd E 584-5292
5TH AV INTERSECTS
511 Vacant
Rear Vacant
525 Graham Frank M
525b Ash Chester
6TH AV INTERSECTS
601 Grandy Doris E Mrs ◎ 581-3142
602 Vacant
603 Hatcher Lester 581-1350
603½ Edwards Sally Mrs
612 Alford Eliz P
616 Ward Ira M ◎ 581-1870
7TH AV INTERSECTS
707 Du Pras Grace E Mrs ◎ 584-5343
711 Bennett Cyril J ◎ 584-4052
770 Padgett Joseph C ◎ 584-4721
8TH AV INTERSECTS

24

6TH ST NW (LARGO)—FROM 600 W BAY DR NORTH

ZIP CODE 33540
1ST INTERSECTS
54 Vacant
140 Osteen James E Jr ◎
143 Largo Real Estate Inc 584-6540
143½ Leslie Mabel Mrs 581-3839
145 Hilt Vera M Mrs ◎
149 Tubb Jennie P Mrs ◎ 584-0269
Wadsworth Rena F Mrs 584-6667
150 Wyers Thelma L Mrs ◎ 584-4534
151 Dewar Brenton J ◎ 581-3340
154 Spencer Ray S ◎ 584-0197
155 Mulligan Mary M Mrs ◎ 584-6538
158 Serfass Walter H ◎ 584-1953
159 Vacant
162 Miller Charles W ◎ 584-6665
163 Nicholson Charles E ◎ 584-0092
164 Morse Edw C ◎
167 Johnson Peter J winter res ◎ 584-3436

More goods are bought and sold through the Classified Business Lists of the Directory than by any other medium on earth.

MANDLAY PHARMACY
PRESCRIPTIONS — SICK ROOM SUPPLIES — COSMETICS
FREE Rx DELIVERY • S&H GREEN STAMPS
499 Mandalay Av. (Clearwater Beach)
Phone 447-3771

INTERNATIONAL WATER SPORTS, INC.
I. W. S. BOAT RENTALS • AUTHORIZED CHRYSLER SERVICE CENTER
Sailboats — Ski Boats — Pleasure Boats — Fishing Boats
$70,000 SUN ELECTRONIC DIAGNOSTIC SERVICE • OPEN 365 DAYS 7 A.M. - 10 P.M.
235 Windward Passage, Island Estates, Clearwater Beach, Fla. (33515) Tel. 442-4156

6TH ST NW (L)—Contd
169 Vacant
170 Mitthun Irving O ◎ 584-6961
2D AV INTERSECTS
250 Stebbins Margt E Mrs ◎ 584-2639
254 Vacant
255 Marie's Beauty Shop 584-5239
Skeen Marie L Mrs ◎ 584-5239
256 Parker Thelma K Mrs ◎ 584-2638
261 Martin Elsye W Mrs ◎ 584-6679
270 Vacant
WOODROW INTERSECTS
354 Vacant
356 Lemmon Virginia E Mrs nurse ◎ 584-5285
362 Osborne Herbert S ◎
368 Richards Rene 584-4424
370 Mc Innis Nora C Mrs
4TH AV INTERSECTS
618 Vacant
STREMMA RD INTERSECTS
1059 Vacant
1059½ Walker Richd 584-3324
1061 Classen Ray E ◎
1136 Vacant
ROSERY RD INTERSECTS
15TH AV INTERSECTS
1520 Mellinger Theresa Mrs ◎
1524 Krechbaum Geo ◎

25

6TH ST S (SAFETY HARBOR)—FROM 545 S BAYSHORE DR WEST

ZIP CODE 33572
417 Murphy Floyd D ◎ 726-4557
434 Benson Walter W ◎ 726-3163
445 Christman Pauline E Mrs ◎ 726-2939
446 Spung Kathleen P Mrs ◎ 726-1601
465 Hansen Peter H ◎ 726-3230
5TH AV INTERSECTS
511 Yeager Esther B Mrs ◎ 726-2593
531 Mc Intire James ◎ 726-3284
540 Dopirak Peter ◎ 726-3129
551 Miller Basil M ◎ 726-4320
560 Murray L Gerald ◎
580 Bishop Arnold L ◎
6TH AV INTERSECTS
601 Kountouris Peter ◎ 726-3259
620 Garrard Walter C ◎ 726-1456
630 Reed Kenneth L ◎ 726-4413
640 Vacant
7TH AV INTERSECTS
8TH AV INTERSECTS
810 Troglen Robt L ◎
820 Rachford Clifford R ◎ 726-4288
830 Walker James ◎ 726-2088
840 Ciezkowski Stanley ◎ 726-1680

22

6TH ST SW (LARGO)—FROM 600 W BAY DR SOUTH

ZIP CODE 33540
10 Walker Ronald
70 L'Hommediew Karl
1ST AV INTERSECTS
169 Sigman Morris A ◎ 584-5221
CLEVELAND AV INTERSECTS
7TH AV INTERSECTS

25

7TH AV N (SAFETY HARBOR)—FROM 675 MAIN ST NORTH

ZIP CODE 33572
143 Rigsby Paint & Hardware 726-3358
Rigsby Herman B ◎ 726-3358
2D INTERSECTS
220 Transients
222 Hayes Louise G Mrs ◎
235 Charter Norma ◎
240 Anstett Bernard W ◎ 726-1264
242 Fodell Veronica C Mrs 726-1574
245 Thayer Neil A ◎ 726-3810
260 Benton Emily K Mrs ◎ 726-3457
262 Konigsfeld Fred G ◎ 726-1265
3D INTERSECTS
305 Shepard Wm A ◎ 726-4351
316 Lockwood Arth E ◎ 726-3178
325 Brennan Kath J Mrs ◎ 726-2050
326 Trulock Thora J Mrs ◎ 726-2638
335 Brown J Frances Mrs ◎ 726-4354
345 Brown Timothy N
355 Payne Ulys L ◎ 726-3704
4TH INTERSECTS
575 Richitt Pete ◎ 726-1807
6TH INTERSECTS
605 Gudebrod Industries Inc fishing tackle mfrs 726-3884

31

7TH AV NE (LARGO)—FROM 699 4TH EAST

ZIP CODE 33540
411 Sullivan Charles H ◎
412 Vacant
415 Vacant
416 Rupp Menno S ◎
ZIP CODE 33516
416½ Craber Ida Mrs
S C L RR CROSSES
422 Brown James T ◎ 584-1972
424 Willis Alma W Mrs ◎
425 Vacant
434 Vacant
506 Jennings Effie V Mrs ◎ 584-3187
509 Mc Nair Vasco D ◎ 584-5151
510 Bracewell J W ◎
511 Woods Rufus A
511½ Maxwell Fred
511 Clark Louis
512 Ott Lillian E Mrs ◎ 584-3185
513 Kruse Mary L Mrs ◎ 584-5446
6TH INTERSECTS
602 No Return
609 Comer Ethel O Mrs ◎ 584-2881
650 Avera Elois J ◎ 584-3857
8TH PL INTERSECTS
703 Gauthier Lionel E ◎ 581-1576
Gauthier Judith R
717 Avera Robt L ◎
750 Jubb Wm P ◎ 584-1022
CORK ST INTERSECTS (NOT OPEN)
870 Little John H ◎ 581-1052
879 Tennant Robt ◎ 584-6957
880 Brown James L ◎
889 Heim James A ◎ 584-8547
890 Schmidt Gustav C ◎ 584-3140
969 Tomaschek Ludwig ◎ 581-3490
970 Gurley Thos E ◎ 584-5360
979 Virant John F ◎ 581-2983
980 Miller Julius J ◎ 584-3976
989 Ricenta Julio
990 Kieny Wm T ◎ 584-3744
1069 Ingram Eliz L Mrs ◎ 581-2925
1070 Thompson Floyd S ◎ 581-2858
1079 White Harvey L ◎ 581-4057
1080 Thomas Arth C ◎ 584-0986
1090 Berger Ronald C ◎ 581-1578
1099 Kemmerer Dorothy L Mrs ◎ 581-2317
1119 Warner Ralph E ◎ 584-6807
1120 Smith Elsa M ◎ 584-0473
1129 Wiesner Gladys Mrs ◎
1130 Deutsch John ◎
1139 Ross L Wayne ◎ 584-0477
1140 Goudy Charles W ◎ 584-0842
1149 Deitle Beverly A Mrs ◎ 584-7815
1159 Swartz Raymond O ◎ 584-6470
1160 Griffin Ward H ◎ 584-5845
1169 Way Michl W ◎ 581-3179
1170 Hootman Guy ◎ 584-8459
HIGHLAND AV INTERSECTS
BROOKS INTERSECTS
1220 Peterson Esther C Mrs ◎ 584-2363
1221 Reidy Edw G ◎ 581-2646
1222 Ryan Wm W ◎ 584-8366
1225 Schell Luther M ◎
1230 Hanna Leon L ◎ 584-0837
1231 Beutell Mildred L Mrs ◎ 581-4892
1240 Cook Vera A Mrs ◎ 584-0417
1241 Pekara Joseph F ◎ 581-4192
1245 Hawes Esther E Mrs ◎ 581-1606
1250 Dale Cora F ◎ 584-6328
1251 Foley Robt R ◎ 581-2449
1256 Bell Eva P Mrs ◎ 581-5419
1260 Jensen Clarence ◎ 584-3728
1261 Reid Stanley C ◎ 584-4240
1270 Borst Walter H ◎ 584-3687
1271 Bernard Reno ◎
WOOD INTERSECTS

25

7TH AV S (SAFETY HARBOR)—FROM 680 MAIN ST SOUTH

ZIP CODE 33572
132 Lynn Sidney H ◎ 726-3504
2D INTERSECTS
208 Douglas Saml Z Jr ◎ 726-2657
235 Roys Wm T 726-2564
3D INTERSECTS
306 Ilsley Ned J ◎ 726-1702
310 Smith Elmer D winter res
337 Sessions Bonnie L Mrs ◎ 726-3400
4TH INTERSECTS
401 Haberstroh Edna H Mrs winter res ◎ 726-1294
5TH INTERSECTS
6TH INTERSECTS
600 Saunders James S ◎ 726-3855
7TH INTERSECTS

31

7TH AV SE (LARGO)—FROM 700 S SEMINOLE BLVD EAST

ZIP CODE 33540
12 Vacant
12½ Vacant
13 Redden Thelma Mrs
24 Cole Douglas ◎ 584-5582
25 Mitchell Milorod K ◎ 584-0587
28 Brackenberry Sheila A Mrs
29 Scott Edna L Mrs ◎ 584-5584
30 Hall Benj F ◎ 584-4293
34 No Return
35 Howard Herman P ◎ 584-1047
1ST INTERSECTS
106 Sobczynski John S ◎ 584-2388
106½ Souter Alex
107 Harn's Guest Home 584-2386
Harn Mary E Mrs ◎ 584-2386
Harn Maurice B 581-3385
110 Maynard Larry K ◎ 584-8017
114 Danford Charles ◎ 584-4553
117 Simpson Wm C ◎ 584-5585
118 Shea Harry E ◎ 581-2347
125 Temple Lysle P ◎ 584-3871
137 Witmer Bertha T Mrs ◎

Quality & Service
McMULLEN APPLIANCE SERVICE
28 Years Experience - Any Make - Any Model
Refrigeration and Air Conditioning Service
(See Page 5 Buyers' Guide)
702 Bay View Ave., Clearwater, Fla. (33516)
Phone 726-2144

WHO SELLS IT?
IS ANSWERED BY THE CLASSIFIED
BUSINESS LISTS IN THIS DIRECTORY

Feaster Memorial Homes
Largo Chapel
206 First Ave., S.W., Largo
Tel. 584-7681
TWO LOCATIONS
"Perfection In Every Detail"
Indian Rocks Chapel
14581 Indian Rocks Rd., Largo
Tel. 595-2561
(See Page 48 Buyers' Guide)

WILLIAMS NURSERY
COMPLETE LANDSCAPING
Free Estimates • Plants and Bulbs
1373 Belcher Road, Largo, Florida (33540)
Tel. 531-2268

C. C. MASON DRIVEWAYS
ASPHALT - CONCRETE - GRAVEL
Licensed and Insured — Free Estimates
2088 RANGE ROAD (See Page 38 Buyers' Guide) TELS. 446-9493 and 784-1189

7TH AV SE (L)—Contd
Rear Thornton Lawrence 584-3270
180 Bierlein Paul D ◎ 584-0890
2D INTERSECTS

22

7TH AV SW (LARGO)—FROM EAST OF 699 2D SW WEST

ZIP CODE 33540
SCL CROSSES
156 Tucker Ruth B Mrs ◎ 584-0900
157 Frazee Kermit P ◎ 584-7730
160 Bagley Steph ◎ 584-8043
161 Gorby Robt R ◎ 584-6183
2D INTERSECTS
205 Dye Rodney N
210 Stone Chester E 581-3268
211 Shaffer Glen A ◎ 584-7351
214 Hause Alden B ◎ 584-6246
215 Pierson Joseph E Jr ◎ 584-5787
218 Gibbs Wm L ◎ 584-6151
219 Wolf John C ◎
301 Taylor Florence M Mrs ◎ 584-6931
302 Kelly Joseph D ◎
305 Walker Michl A ◎ 584-6930
306 Salyer Edgar M ◎ 584-5786
309 Moyer Arth R ◎ 584-3300
310 Mc Vey Edw G ◎
4TH INTERSECTS
405 Green Acres Nursing Home 584-4411
405½ Wheeler Bertrum 584-8584
Loeckner Phyllis
415 Lanoue Charles A ◎ 581-2914
503 Mc Dermott Margt M Mrs ◎ 584-6548
504 Gould Robt ◎ 581-2397
Kuketz Walter R winter res 581-2397
506 Patterson Walter L ◎
507 Mc Keithen M Evelyn Mrs ◎ 584-4600
508 Estep Grant E ◎ 584-1940
515 Davis Esther B Mrs ◎ 584-5242
516 Laferriere Edw F ◎ 584-1625
520 Cunningham John L ◎ 584-0329
530 Bell Joseph M ◎ 584-2883
6TH INTERSECTS
604 Vacant
608 Porter Melvin A elec contr ◎ 584-1938
609 Kilroe Joseph M ◎ 584-5241
RIDGE RD INTERSECTS
740 Sweeney Kenneth M ◎ 581-1007
750 Busck Joann Mrs ◎
751 Newman John J ◎ 581-5376
CLEARWATER-LARGO RD INTERSECTS
832 Myers Lemson L ◎ 581-3548
835 Day Alan R III ◎ 581-3453
836 Johnson Patricia E Mrs ◎ 584-4428
843 Dieter Louis C ◎ 584-6781
845 Afgar Harry D 584-2098
846 Jackson Arren L 584-0365
851 Wilson Benj L ◎ 584-1584
852 Moor Gladys I Mrs ◎ 581-1397
905 No Return
906 Carr Olive H Mrs ◎ 584-7515
907 Shoemaker Mable M Mrs ◎ 584-5889
908 Vacant
910 Bgardner Ernest H ◎
912 No Return
915 Gilliam David F 584-1453
918 Kimlin Helen S Mrs ◎ 584-4950
922 Falkner Ira C ◎ 584-5451
925 Arnder Irene E Mrs ◎ 584-3597
1159 Bassett Robt J ◎ 584-5890
1160 Erickson Carl H ◎ 584-2288
11TH SW INTERSECTS

26

2000 Sourby Elbert H ◎ 581-1637
2001 Dieter Richd A ◎ 584-4809
2002 Steele John W ◎ 584-5083
2003 Vacant
2004 Padden Edmund J ◎ 584-1463
2005 Carroll John D ◎ 584-4618
2006 Applegate Pauline G Mrs ◎ 584-2239
2008 Marakovits Michl ◎ 584-6343
2010 Good Marie L Mrs ◎ 584-1039
2011 Kirchhofer Ellis G ◎ 584-5084
22D INTERSECTS
2201 Merwin Robt G 584-8218
2251 Bauer Louis R ◎ 584-3808
23D INTERSECTS
2301 Brennan Claude ◎
2303 Ort Henry W ◎ 584-3136
24TH ENDS
2401 Murphy Leila L Mrs ◎ 584-1754
25TH ENDS

26

7TH PL SW (LARGO)—FROM 20TH SW 1 NORTH OF 8TH AV

ZIP CODE 33540
2001 Hammond Arth W ◎ 584-8325
2003 Parry Charles G ◎ 584-7929
2004 Sacone Sebastian ◎ 584-5576
2005 Henriques Geo A ◎ 584-4590
2006 Simon Wm G ◎ 584-5544
2007 Palmer John F ◎ 584-4705
2008 Under Constn
2009 Clive Norman ◎ 584-1049
2011 Fannin W Dale ◎ 581-3644
22D INTERSECTS

20

7TH ST (GOLF VIEW ESTATES DUNEDIN)—LOCATED IN HONEYMOON MOBILE PARK AT 1100 CURLEW RD

ZIP CODE 33528
175 Cadwallader Eva A Mrs ◎
179 Fenton Calvin ◎
180 Skari Luther ◎

25

7TH ST N (SAFETY HARBOR)—FROM EAST OF 116 BAILEY WEST

ZIP CODE 33572
55 Tade Joseph ◎ 726-3341
65 Mitter Richd L ◎
75 Sherwood James winter res ◎
BAILEY BEGINS
85 Connell Lacy C ◎ 726-3294
99 Gieseke Floyd A ◎ 726-3480
1ST AV INTERSECTS
125 Safety Harbor Junior Hi Sch 726-1177
160 Hundley Robt E ◎ 726-3975
180 Fisher Jimmy B ◎ 726-3369
2D AV ENDS
3D AV ENDS
301 Newell Charles A ◎ 726-3697
309 Daniels Charles L ◎ 726-1914
4TH AV ENDS
510 Crews Francis B ◎ 726-3870
515 Wisler Richd C ◎
520 Jones Donald R ◎ 726-1671
530 Mc Manus James W ◎ 726-1940
MULLET CREEK
SCL CROSSES
(NOT OPEN)
9TH AV INTERSECTS
915 Williams Lonnie ◎
920 Self Johnny ◎
925 Davis Webster ◎
955 Battle Walter H ◎
965 Ponds James O ◎
975 Gerich Abron ◎ 726-1211
985 Rowe Melvin ◎
10TH AV INTERSECTS
1015 Parson Louis H ◎
10TH PL ENDS
1035 Harris Clifford ◎ 726-3639
1055 Myles Albert ◎
11TH AV ENDS
1105 Davis Nathl ◎
1125 Wilso N Garfield ◎ 726-1675
1135 Williams John ◎ 726-3401
1145 Wright Amos H ◎ 726-1024
11TH PL ENDS
1155 Vacant
1165 Stoner Chester ◎
1175 Elmore John ◎ 726-3048
12TH AV INTERSECTS

24

7TH ST NW (HIGHLAND PARK LARGO)—FROM JUNCTION 11TH AND LAKE VIEW NORTH

ZIP CODE 33540
LAKE VIEW BEGINS
809 Sheppard La Vere J ◎ 584-6680
815 Monks Edw C ◎ 581-1893
821 Dunlap Merlin ◎ 584-7812
911 Vacant
921 Copia Paul J ◎ 584-8529
935 Caraher Genevieve M Mrs ◎ 584-3379
980 Lake Placid Mobile Park 584-0707
Sharp Howard
980
1 Davis Hugh D ◎ 584-0707
Neubig Harold J ◎ 584-5077
4 Spanenbarger John
6 Mapes Owen C 581-3561
7 Kleinsteuber Mitchell J
8 Cook Carl T 584-4588
9 Palma Joseph M 584-4256
10 Hansen Laurence M 584-5709
11 Olson Carl G
12 Bruss Esther A Mrs 584-6832
13 Laber Math J 584-3298
14 Nelson Wm
15 Gifford Bert I 584-0823
16 Zimmerman Christine E Mrs 584-6381
17 Thompson Alice A Mrs 584-3172
18 Wheatley Helen Mrs
19 Vacant
20 Johnson Roy E
21 Reid James P
22 Lawless Merritt D 584-3796
23 Bauch Richd
24 Newkirk J Walter 584-0594
25 Stansbury Caroline L Mrs 581-2330
26 Krause Emma I Mrs 581-2417
27 Maines O M Jr 584-5644
28 Hughes Phyllis R Mrs 581-2367
29 Condon Mary N Mrs 584-5225
30 Gunnarson A Martin 581-3141
31 Noakes Paul
32 Hoffman Fred C 581-1098
33 Labuono James L
34 Gordon Walter A
35 Ross Harold W
36 Marhoff Hudson 584-2988
37 Boyle Stephen W
38 Blondheim W Henry 581-1978
39 Smith John W 581-4406
40 Gassmann Cecelia Mrs
41 Scott Virginia M Mrs

This Book is Your Silent Salesman
ADVERTISE AND PUT IT TO WORK

Look to the Leader
BRUCE TAYLOR, Inc.
REALTOR INSUROR
Taylor Bldg., 121 N. Osceola Ave., Clearwater (See Page 51 Buyers' Guide) Phone 442-2101

WAYNE WETZEL MOBILE HOMES, INC.
Our Low Overhead Saves You Money
FEATURING • SKYLINE • FORTUNE • ALPHA
2436 Gulf-To-Bay Blvd. (33515) Phones 442-2963 - 446-2786

7TH ST NW (L)—Contd
42 Blanchard Robt 485-6650
43 Kraetschman Lissy Mrs
44 Meyer August 581-3828
45 Laverty A winter res
46 Frye Alonzo R 581-2156
47 Livesay Herbert M 521-3848
48 Newport Edw 581-4681
49 Vigneau Earl
50 Urbas Joseph 584-7932
51 De Gurse Fred winter res
52 Underhill B Donald 581-2493
53 Constine Andrew H
54 Mix Lillian Mrs 584-0663
55 Foley J M winter res
58 Harrington Maxwell C winter res 584-1949
59 Harned Ray W
60 Krinke Derwood 584-0393
61 Gorman John F 584-2802
62 Mangus Onan E 581-1101
63 Townes Merle E 584-4019
64 Rudolph Howard M 584-0593
65 Wetnight Harold 581-3605
66 Katafias Helen Mrs
67 Blackmore Perry
68 Falmer Ige H 584-5065
69 Brooks Kenneth D 584-1219
70 Cvaniga Joseph D 584-1582
71 Trout Conrad E 581-1407
72 Brackett Saml M
75 Boyd D Bernard 584-2327
76 Mc Hugh Dorothy Mrs 581-4609
77 Hill Carson E 581-3482
78 Bergman G Tye 581-1441
79 Bedger Howard 584-3950
80 Morris Geo E 584-4273
81 Herbert John R 584-O055
82 Doody Lawrence J
83 Peterson Floyd R 584-0789
84 Blaine Alvin R 584-7271
85 Perry H M 581-1736
86 Elliott Walter R
87 De Veau Charles A pntr contr 584-1998
88 Hoffmann Otto J Rev 581-4824
89 Gallipeau Geo W winter res
91 Mc Nally Edmund J winter res
92 Dahl Isabelle Mrs
93 Rowe Halford S 584-0583
1123 Pender Thos R
1140 Fiscel Wayne R ◎ 581-1888
1142 Jacob Emma H Mrs ◎
1144 Bryson James H ◎ 581-4551
1154 Carter A
Campbell Barbara L
Rear Vacant
1156 Vacant
1158 Transient
12TH AV INTERSECTS
ROSERY RD INTERSECTS
13TH AV INTERSECTS
1300 Vacant
1310 Vacant
14TH AV INTERSECTS
1411 Vacant
BEVERLY AV INTERSECTS
15TH AV INTERSECTS

25

7TH ST S (SAFETY HARBOR)—FROM 609 S BAYSHORE DR WEST

ZIP CODE 33572
470 Ward James P Jr ◎ 726-3361
480 Mc Gonegal Marie E ◎ 726-2740
5TH AV INTERSECTS
555 Knight Olin C ◎ 726-2834
575 Barnwell Earl L ◎ 726-1049
560 Rios Restituto ◎ 726-3525
6TH AV INTERSECTS
601 Lewis Billy R
685 Johnson Walter E ◎ 726-4382
7TH AV INTERSECTS
8TH AV INTERSECTS
9TH AV INTERSECTS
(NOT OPEN)
S A L RR INTERSECTS
EAST GATE DR BEGINS
WEST GATE DR BEGINS
1158 Hoebbel Robt S
1159 Fredman Jim Brick & Stone mason contr
Fredman James E ◎ 726-1654
1160 Perry Fay M Mrs
12TH AV INTERSECTS
1200 Hall Lillian M Mrs ◎ 726-1061
1220 Musick Shirley C ◎ 726-1451
1221 Washnock John ◎ 726-4211
WOODELL DR ENDS
1395 Harris Wm C ◎ 726-2347
14TH AV INTERSECTS

25

8TH AV N (SAFETY HARBOR)—FROM 775 MAIN ST NORTH

ZIP CODE 33572
105 Morrow Robt G ◎ 726-2791
143 Harpst Norman A 726-2630
2D INTERSECTS
225 Downs Clower C ◎
235 Lucitr John A 726-2293
250 Ready James D ◎
3D INTERSECTS
303 Jehovah's Witnesses Kingdom Hall
327 Terrell Wm
333 Lairscey J B ◎ 726-3701
345 Mizell Bryan M ◎ 726-3710
360 Besteman Martin C ◎
380 Scudamore Wendell E ◎ 726-4294
356 Rains Virginia I Mrs 726-3763
4TH INTERSECTS

31

8TH AV NE (LARGO)—FROM 7TH AV AT 6TH NORTH AND EAST

ZIP CODE 33540
425 Carter Harold E ◎ 584-7706
509 Willis Earl E ◎ 581-2798
511 Mulder Nelson C ◎ 584-5342
519 Transients
6TH INTERSECTS
(NOT OPEN)
CORK INTERSECTS
860 Murphy Elwood E ◎ 584-0420
869 Holtzman Edw J ◎ 584-0553
870 Vanier Paul J ◎ 581-2272
879 Hamrin Peter E ◎ 581-1376
880 Zogorean John ◎ 584-7005
889 Ironfield James C ◎ 581-4738
890 Handura Geo ◎ 581-1997
969 Mathews Roy H ◎ 581-2213
970 Bowman Alice W Mrs ◎ 584-6253
979 Brunthaver Jean L ◎ 584-0810
980 Rikeard Edson H ◎ 581-5381
989 Mills Lorraine M Mrs ◎ 584-1517
990 Lents Robt D ◎ 584-5194
1069 Russell Florence M Mrs ◎ 584-1087
1070 Under Constn
1079 Liebert Stanley H ◎ 581-2724
1080 Linse Robt A ◎ 581-5333
1099 Rodella Joseph J ◎ 581-2862
1119 Duvall Norman ◎ 581-2673
1120 Williams Dorothy L Mrs ◎
1129 Mc Nabb Pat ◎ 584-0679
1130 Ericksen Peter J ◎ 584-0388
1139 Langford Neal G ◎ 584-2759
1140 Graeber Alois C ◎ 584-7288
1149 Wallace Geo M ◎ 584-8289
1150 Comunale Geo P ◎ 581-1453
1159 Strickland Robt A ◎ 584-0777
1170 Rudy Robt J ◎ 581-1885
HIGHLAND AV INTERSECTS
1210 Lockhart Charles W ◎ 584-1927
BROOKS INTERSECTS
1211 Mc Glue Florence L ◎ 584-3810
BROOK BEGINS
1212 Liehn Martin ◎
1220 Pufal Andrew ◎ 584-0384
1221 Skrycki Frank M ◎ 581-1566
1230 Held Jack D ◎ 581-2630
1231 Higgins Richd E ◎ 584-1773
1240 Taylor Ruth P Mrs ◎ 584-7708
1241 Nyholm Eliz B Mrs ◎ 581-2385
1242 Berla Rose Mrs ◎ 584-7884
1243 Geiger Joe R ◎ 584-7041
1250 Cole Mary E Mrs ◎ 584-2260
1251 Foelker Arth F ◎ 584-6772
1254 Bolovan Senia ◎ 584-7992
1260 Holdren Russell F ◎ 584-6068
1261 Anderson David J ◎ 544-6607
1270 Madera Oregon T ◎ 581-3326
1271 Madara Ann M Mrs ◎ 584-6878
1273 Vacant
WOOD INTERSECTS

24

8TH AV NW (HIGHLAND PARK LARGO)—FROM 800 CLEARWATER-LARGO RD EAST & WEST

ZIP CODE 33540
4TH ST INTERSECTS
540 Nagle Edmond M ◎ 584-2703
602 Howell Franklin E winter res ◎ 584-5653
608 Cordray Ernest M ◎ 584-4754
610 Cole Charles A ◎ 584-4023
612 Sikorski Frank M ◎ 584-4025
614 Menke Edw F ◎ 584-0403
618 Weir James ◎ 584-7751
7TH INTERSECTS
701 Whispering Pines Trailer Court 584-4024
Lots
1 Goodman Gordon W ◎ 584-4024
3 Maschino Wm
4 Cornish Herbert
5 Artley Walter C 584-0248
6 Bradford Edith Mrs
7 Stine Le Roy
10 Waddell Gillium W
11 Albrecht Theo C
12 Spall Edw G
13 Mac Donald W Lewis 584-8019
15 Michel Katheryn S Mrs 581-1193
16 Dunlop Wm
17 Doyle John D 581-1326
18 Witte Harold 584-2923
19 Richmond Glenn W 521-4506
20 Gipson Harry
21 Deng Albert
28 Regal Leon
30 Gordon Carley
33 Hough Kath E Mrs
34 Clark Edw
36 Jett Grace E Mrs 584-3142
37 Cender Roy J winter res
38 Pretti John
39 Ruggles Charles R 581-3208
40 Allred Harvey T 584-0003
42 Zimmerman Alfred W 581-1434
44 Zollinger Celia Mrs
46 Burgin Christina R Mrs 581-2048
47 Peck Robt
48 Shrigley Earl G 581-2786
50 Dolin Henry R 584-6393
52 Kandt Albert O winter res
54 Gaskill Joseph F 581-1674
56 Young Lester winter res
58 Mc Clelland Alf H 584-6166
60 Barnes John P 581-3837
62 Young Wm winter res
64 Logan Warren N 581-4191
66 Thomas Evelyn L Mrs 584-5069
68 Seager Frank R 584-7326
710 Rampenthal Carrie Mrs
720 Chute Russell V ◎ 581-2705
CLEARWATER-LARGO RD INTERSECTS
806 Tank Apartments
Tank Otto C ◎ 584-6474
812 Sky View Trailer Park 584-6492

JOHN BALDWIN, INC.
DESIGNERS CLOTHES — EXCLUSIVE LINES
401 Cleveland St. 33515
Telephone 446-8588

More goods are bought and sold through the Classified Business Lists of the Directory than by any other medium on earth.

CRIBBS
REAL ESTATE
REALTOR
"Real Estate Is Our Business"
Homes
Businesses
Acreage
Lots
Motels
Apartments
MANY INVESTOR PRICED PROPERTIES
1401 Gulf-To-Bay Blvd. (33515)
Office Tel. 446-4092

GREYHOUND RACING
JANUARY - MAY
Tels. Office 526-9143
Grandstand Reservations 527-2105
Derby Club Reservations 527-6696
DERBY LANE
And Derby Club Restaurant - Club House
10490 Gandy Boulevard, St. Petersburg, Fla. (33702)

8TH AV NW (L)—Contd
Huprich Clarence
Lots
1 Givens Richd winter res
3 Howald Verna C Mrs
4 Burdick Ivy Mrs
5 Metty A E 584-5617
6 Finney Mary E Mrs 581-5423
8 Mc Creary Robt 584-8376
9 Mc Namara Dorothy T Mrs 584-0035
10 Ochs John H 581-4011
11 Davis Theo
12 Thompson Edw 584-1232
13 Weeks Gladys C Mrs 581-1727
15 Singer Mark
17 Rivard Eliz M Mrs 584-6479
18 Libby Eug C 584-5087
19 Morgan C H 584-4989
22 Whitney Marguerite Mrs
24 Konrad John J 581-4354
25 Behrndt Walter F
26 Stabler Frances Mrs
27 Corp Roland
29 Nichols Lillian Mrs
30 Teer Margt H Mrs 584-7889
31 Demler Theo E 584-0422
33 Coppola Joseph
34 Sulli Frank 584-3859
35 Scott Richd S
36 Nickerson A J
831 Leggett Arth D ◎ 584-1285
9TH INTERSECTS
10TH INTERSECTS
1000 Coxe Leonard G 581-4012
1002 Glanzner Lillian V Mrs 584-4752
1006 Delgado Joseph A
1008 Smith Wm J
1009 Vacant
1010 Vacant
1014 Peterson Timothy T landscaper ◎ 584-6040
1018 Klein Carl R ◎ 581-2540
1022 Pflanz Jessie S Mrs ◎ 584-3615
1026 Lysell Knute S ◎
1030 Plumacher Linda Mrs ◎
1034 Brophy Carroll E ◎ 584-3704
1038 Keetley Robt H ◎ 581-2153
1042 Osburn Leslie ◎
11TH INTERSECTS
1111 Vacant
12TH INTERSECTS

25

8TH AV S (SAFETY HARBOR)—FROM 776 MAIN ST SOUTH

ZIP CODE 33572
130 Pickens Morris ◎ 726-3055
2D INTERSECTS
211 Vacant
212 Armpriester Bertha G Mrs 726-3231
213 Vacant
214 Miller Diane S
221 Reed Charles J ◎ 726-3409
250 Goodwin Iris Mrs ◎ 726-1193
3D INTERSECTS
333 Trulock Charles E ◎ 726-1906
4TH INTERSECTS
401 Bushman Eula L Mrs ◎
5TH INTERSECTS
6TH INTERSECTS

31

8TH AV SE (LARGO)—FROM 800 S SEMINOLE BLVD EAST

ZIP CODE 33540
12 Apartments
1 Mercer Calvin W
2 Gerard A T 581-2121
3 Northrup Gladys V Mrs ◎
20 Deane David W ◎
24 Edger Wm H ◎ 584-8298
28 Miller Wm J ◎ 584-3271
Rear Hackett Margt M Mrs
36 Spearbraker Ella C Mrs ◎ 584-4386
1ST ENDS
106 Hamby Paula ◎ 581-1423
108 Conard Mills W ◎
112 Pate James A ◎ 584-1488
116 Kimball Dennis E 584-6515
Rear Raddick Michl G ◎ 584-2056
122 Smith Hoke ◎
130 Chittenden Windsor N ◎
134 Chittenden Theo M ◎
138 Fatolitis Phillip P ◎ 581-4073
148 Hunter Eva M Mrs ◎ 584-5384
155 Largo Junior High School 584-2165
2D ENDS
SCL CROSSES

22

8TH AV SW (LARGO)—FROM S SEMINOLE BLVD EAST 10 SOUTH OF W BAY DR

ZIP CODE 33540
160 Pesaresi Tino V genl contr ◎ 584-7404
164 Barringer Earle L bldg contr ◎ 584-5332
2D ENDS
206 Miller Jack H ◎ 584-6488
210 Andrews Lester C ◎ 584-6489
214 Wagner Roy J ◎ 584-2343
Wagner Will A ◎
218 Caplan Kathleen Mrs 584-2606
302 Pring Louise W Mrs ◎ 584-3334
306 De Cramer Emilie E A Mrs ◎
310 Salvage Wm C winter res ◎ 584-6388
4TH INTERSECTS
421 Vacant
513 Vacant
6TH ENDS
606 Holley Clifford P Mrs ◎
610 Lefton Viola M Mrs 584-3588
RIDGE RD INTERSECTS
705 Doug's Atlantic Station 584-9862
720 Sabia Don ◎ 584-0038
CLEARWATER LARGO RD INTERSECTS
802 Reed Claudia A 581-2060
804 Smith Marilyn Mrs 584-7974
805 Hilger's Apartment
1 Casal Rudolph 581-1195
2 Comtoise Lucille
3 Vacant
Wise H D Mrs 584-2522
4 Gault Mae B 481-1824
807 Apartments
5 Carney Margt I Mrs 584-6794
6 Regel Frank S
7 Hilger Elsie A Mrs ◎ 584-4880
809 Beaton Fred E 584-8560
Rear Witzke Robt
810 Rutz Helen S Mrs ◎ 584-4910
811 Krimm Stella E Mrs ◎ 581-3871
836 Edmondson Robt G
846 Boone Emma J Mrs ◎ 584-6741
850 Englebert James E ◎ 584-3875
905 Grout Harry M ◎ 584-3240
906 Andre Gertrude E Mrs ◎ 584-6085
906½ Crevier Amelia Mrs
909 Robinson Robt W ◎ 584-3239
Robinson Lila N Mrs music tchr
911 Hoisington Willis R ◎ 584-3237
911a Hoisington Derald F
911½ Vacant
912 Peeler Silas A 584-8598
914 Vacant
916 Knutson Richd A ◎ 584-5971
920 Gilliam James E ◎ 581-2808
923 Rumler Gertrude M Mrs 584-3417
10TH INTERSECTS
1000 Norris James M
1001 Owens Anna L Mrs ◎
1004 Elam Edmund B 581-1861
11TH ENDS
SCL CROSSES

26

1100 County Taylor Park 584-7448
Atkinson Ira R
1200 Pine Crest Golf Club 584-6497
PINECREST DR ENDS
1621 Boehme James F ◎ 584-6322
1687 Geldmyer Frank ◎ 584-3703
1739 Vacant
1751 Bergren Stanley I ◎ 581-2061
18TH INTERSECTS
SOUTHGATE AV BEGINS
1815 Barringer Builders 584-4842
Barringer Norman L ◎ 584-4842
1837 Gemmer T A ◎ 584-4509
1859 Lennon Willard F ◎ 581-3509
1871 Day Harry J ◎ 581-2747
1882 Smith Raymond ◎ 584-8592
1893 Davis Geo W ◎ 581-1094
1900 Picman Frank ◎ 584-1042
1925 Lovenguth John J ◎ 581-3176
1957 Krauss Hans ◎ 581-1703
20TH INTERSECTS
NOLAN DR BEGINS
2000 Salman Donald R Rev 584-0532
2002 Wendorf Herman E ◎ 584-3160
2004 Hurter Wm H ◎ 584-5194
2006 Fuller Geo H ◎ 584-4576
2008 Hovance Michl ◎ 584-7429
2010 Kemmerly I Howard ◎ 584-6002
2072 Griffin Garth L ◎ 584-7452
21ST INTERSECTS
2100 Swope Henderson B ◎ 581-1429
2124 Fremming Herman E ◎ 584-7330
2148 Norton W Eug ◎ 584-5294
2158 Haynes B Frank ◎ 584-6005
2172 Buchanan Geo B ◎ 584-0929
2196 Curry Mary K Mrs 584-4058
22D INTERSECTS
2218 Coon Geo S ◎ 581-2057
2236 Armstrong Frank E ◎ 581-2572
ZIP CODE 33528
2254 Jackson M David 584-7918
PALM CIR BEGINS
2272 Knight Inge Mrs ◎ 584-6037
2290 Wilson Mae E ◎ 581-1720
JACKSON INTERSECTS
2300 Pickett Ralph ◎ 581-2410
2308 Alward Fred R ◎ 584-8020
23D INTERSECTS
2350 Pardue Gus ◎ 584-4347
2354 Trotter James C ◎ 584-1086
2366 Vacant
24TH INTERSECTS
TROTTER RD BEGINS
2404 Swanson Robt E ◎ 584-1975
2408 Engan Jan P ◎ 581-2164
25TH WAY BEGINS
2500 Gyorkos Geo J ◎ 581-1117
2542 Cook Archie B ◎ 584-3776
2596 Wahrheit Onica Mrs ◎ 584-5552
CRESCENT DR INTERSECTS
COLONY LA INTERSECTS

Consult the CLASSIFIED LISTS of the DIRECTORY
If You Would Find What You Wish to Buy

BROADWAY
PHARMACY, Inc.
TELEPHONE 733-4181
Your Health Is Our Business
RUSSELL STOVER CANDIES
We Give S & H Green Stamps
979 BROADWAY (DUNEDIN)
(See Page 38 Buyers' Guide)
PRESCRIPTIONS
DRUGS

HART-SCHAFFNER & MARX
NUNN-BUSH SHOES
512-514 Cleveland St., Clearwater
Shorts INC.
EVERYTHING FOR THE WELL DRESSED MAN
(See Page 28 Buyers' Guide)
Tel. 446-5927

8TH AV SW (L)—Contd
BAY BREEZE TER INTERSECTS
ARBOR LA BEGINS
2717 Brae Burn Gardens nursery
Mc Crillus Homer E ◎ 584-3678
2781 Joyce Ella M Mrs ◎ 584-3679
MC CRILLIS RD BEGINS
2825 Trotter Lee R ◎ 584-3680
2890 Schwertner Fred ◎ 581-2717
2926 Fox Adin B ◎ 584-0988
2962 Drury Claude L ◎ 581-2806
3060 Powell Hugh P 581-3382
3070 Crouch Guy bldg contr ◎ 584-4142
3080 Erthal Jacquelyn B ◎ 584-6722
3108 Bily Richd W ◎ 584-5893
TALLAWOOD DR INTERSECTS
3174 Knapp Henry J ◎ 584-0034
3226 Mazzarella Nicholas C ◎ 584-2319
3248 Vogel Ellsworth J ◎ 581-2772
3260 Greuling Robt M 584-4417
3262 Roberts Jerry E ◎ 584-0386
INDIAN ROCKS RD INTERSECTS

20

8TH CIR (GOLF VIEW ESTATES DUNEDIN)—LOCATED IN HONEYMOON MOBILE PARK AT 1100 CURLEW RD

ZIP CODE 33528
211 Johnson Albin ◎

31

8TH PL N (LARGO)—FROM 650 7TH AV N NORTHEAST

ZIP CODE 33540
614 Parham Wm E ◎ 584-7300

50

8TH ST SE (LARGO)—FROM 751 16TH AV SE SOUTH

ZIP CODE 33540
1911 Dort G Prentice ◎ 584-7956

25

9TH AV N (SAFETY HARBOR)—FROM 859 MAIN ST NORTH 1 WEST OF SCL RR CROSSING

ZIP CODE 33572
2D INTERSECTS
OKEECHOBEE INTERSECTS
333 Safety Harbor Vehicle Mtce Yards
4TH INTERSECTS
6TH INTERSECTS
605 Big Daddy's Young Adult Club
675 Hart John D Rev ◎ 726-1394
685 Wilds Jeanette M Mrs ◎ 726-1672
7TH INTERSECTS
715 Walker Rufus ◎
BOOTH INTERSECTS
1001 Brown Kenneth E ◎ 726-3520

24

9TH AV NW (HIGHLAND PARK LARGO)—FROM 900 CLEARWATER-LARGO RD WEST

ZIP CODE 33540
811 Bachman J Leslie 584-7236
813 Vacant
923 Bachman Apartments
923a Vacant
925 Vacant
927 Vacant
950 Randle Wm H ◎ 581-3111
960 Strickler Jay V
963 Card Leonard ◎
966 Flaig Alice E Mrs ◎ 581-1903
968 Churcher Saml winter res ◎
10TH INTERSECTS
1005 Mason R Phil ◎ 584-5185
1008 Vacant
1014 Hi-Pines Cottages
Ariola Monterey
Melacco L Jean Mrs
1015 Bowman Frank A ◎ 581-2175
1017 Smith Geo H ◎
1018 Van Buskirk Ruth M Mrs ◎ 584-2460
1020 Ryal Howard B ◎ 584-1961
1022 Carter James B ◎ 584-7277
1025 Mc Cann Donald J ◎
1032 Collinett Fred
1034 Nelson Ragnar O 584-7535
1040 Vacant
1047 Alkula Venlear J ◎ 584-0240

25

9TH AV S (SAFETY HARBOR)—FROM 876 MAIN ST SOUTH

ZIP CODE 33572
200 Safety Harbor Building Supply Inc
726-1412
3D INTERSECTS
375 O K Distrivbuting screens 733-6393
Biscoe Wm J auto repr
4TH INTERSECTS
5TH INTERSECTS
500 Lohmeyer Carl O ◎ 726-4145
6TH INTERSECTS
7TH INTERSECTS

22

9TH AV SW (LARGO)—FROM 899 RIDGE RD SW WEST

ZIP CODE 33540
CLEARWATER-LARGO
RD INTERSECTS
801 Sheehy Shirley Mrs
808 Calhoun Tower E ◎ 584-1247
810 Brakman Peter Jr ◎ 584-1248
811 Brackman Peter ◎ 584-2442
816 Arrington Earl ◎ 584-0642
821 Davis Howard L 581-3914
821½ Drake Barbara Mrs
900 Reynolds Gardner C ◎ 584-4287
902 Mai Albert R ◎ 584-1586
904 Roberts John J ◎ 584-4285
907 Minsenberger Henry G ◎ 584-1342
910 Carmichael Wayne L ◎ 584-4436
912 Storbeck Harold W ◎ 581-4731
914 Zamberts David ◎
915 England Lillian M Mrs ◎ 584-4286
917 Krapff Mary E Mrs ◎ 584-5632
10TH INTERSECTS

24

9TH ST NW (LARGO)—FROM 898 6TH AV NW NORTH

ZIP CODE 33540
603 Smith Kenneth P ◎ 584-0347
607 Kerr Robt E ◎ 524-7281
610 Thompson Lester R ◎ 584-0009
611 Nelson Molly K Mrs ◎ 584-1293
614 Kossovan Peter ◎ 584-3259
615 Brown Bert L ◎ 584-3833
616 Niedermeyer Peter A ◎ 584-6658
702 Vacant
703 Scharble Harold C ◎ 584-2422
709 Widney Ray E ◎ 584-8337
710 Ryan Richd P pntr contr ◎ 584-0170
711 Rahn Ervin J ◎ 584-5529
714 Scott Geo P ◎ 584-6617
715 Sweppy Charles E 581-5241
8TH AVE INTERSECTS
NOT OPEN
ROSERY RD INTERSECTS
14TH AV INTERSECTS
1400 Butler G Everett ◎ 581-5477
1411 Kain Natalie A Mrs ◎
1415 Brundage James A
BEVERLY RD INTERSECTS

29

9TH ST SW (LARGO)—FROM 8TH AV SOUTH 1 EAST OF 10TH SW

ZIP CODE 33540
1310 Hargreaves Gordon W ◎ 584-7343
ZIP CODE 33515
1329 Underhill Bert ◎ 581-1904
1330 No Return
1339 Imhoff Vern ◎
1350 Fitzsimons Frank W ◎ 581-1104
14TH AV INTERSECTS
(NOT OPEN)

25

10TH AV N (SAFETY HARBOR) FROM 999 MAIN ST NORTH

ZIP CODE 33572
132 Thonen Jean M Mrs ◎ 726-3829
CHEROKEE INTERSECTS
200 Parke Edw G ◎ 726-1758
215 Cullifer Mack ◎ 726-3666
235 Rezuke Leander ◎ 726-2611
OKEECHOBEE INTERSECTS
306 Wittmann Loretta Mrs 726-3184
310 Whitman Loretta Mrs 726-3184
313 Vacant
351 Smith Grover C Jr ◎ 726-2515
375 Smith Grover C ◎ 726-2964
4TH INTERSECTS
6TH INTERSECTS
600 Barber Rural ◎ 726-1786
625 Townsend Beauty Shop
Townsend Obediah ◎ 726-3526
645 Howard Hudie Jr ◎
650 Vacant
660 Burton Joseph ◎ 726-3121
670 Kirkland Otis ◎ 726-3447
675 Douglas A L ◎ 726-4445
680 Barber Clarence Jr ◎ 726-4315
685 Walls Rush ◎
690 Fryer John ◎
695 Thomas Arth C ◎
7TH INTERSECTS

24

10TH AV NW (HIGHLAND PARK LARGO)—FROM CLEARWATER-LARGO RD WEST

ZIP CODE 33540
939 Kimble Helen B Mrs ◎
969 Randle Court trailers
1 Reeder Walter 584-0509
2 Sheets Laura V Mrs
3 Tarbox Gineth T Mrs 584-5380
4 Clapper Emily J Mrs 584-3654
5 Tuttle John
6 Glassel Harvey
7 Nill Wm
8 Foster Ralph H
10TH INTERSECTS

Suncoast Realty and Insurance
1420 GULF-TO-BAY BLVD.
CLEARWATER
442-3121
REALTOR
Rentals
Residential
Commercial
Property Management
Waterfront
Business Opportunities
Income Property
(See Page 73 Buyers' Guide)

Who's Who-and Where?
Such questions can only be answered by the Directory and that is where people look when they want to buy.
Are you properly displayed therein to get the business?

United Delco
AUTO ELECTRIC
ELECTRIC AUTO-LITE SERVICE
115 S. GREENWOOD AVE., CLEARWATER
(See Page 9 Buyers' Guide)
TEL. 446-3061

ATON MUSIC CO.
OF CLEARWATER INC.

KEYBOARD HEADQUARTERS IN CLEARWATER
1659 Gulf-To-Bay Blvd.
PHONES 446-6541 and 446-9259
(See Page 67 Buyers' Guide)

PHONE 446-3055
JOHN S. RHODES, Jr.
FUNERAL DIRECTOR
1721 GULF-TO-BAY BLVD. (See Page 48 Buyers' Guide) CLEARWATER
PHONE 446-3055

10TH AV NW (L)—Contd
1000 Maye's Cottages motel
Clark Wayne
Greeve John K
1001 Streicher Ronald M ◎ 584-3014
1003 Pindel James M ◎
1008 Escuage Cath M Mrs ◎ 584-1441
Rear Jones Albert
1010 Cleaver Earl F 584-2451
1012 Plouff Victor ◎
Rear Vacant
1013 Dulinn Lois I Mrs ◎ 584-2258
1016 Forbes Kath H Mrs ◎ 584-6924
Gelderd Jerroleen B
1017 Diller Russell A 584-5711
1020 Brown Earl winter res ◎
1021 Lockard Kath H Mrs ◎ 584-3477
1024 Vacant
1025 Sutton Harold R ◎ 584-6314
1026 Hunter Sam 581-4247
1028 Floyd Z Matthew ◎ 584-6923
1031 Lister Geo A winter res ◎
1033 Seal Hubert W ◎ 581-2966
1040 Alta Vista Apartments
1 Parrot Cecil
2 Mac Kinnon Bruce 584-7266
3 Torbron Robt W ◎ 581-4840
4 Cutter Cherly

25

10TH AV S (SAFETY HARBOR) FROM 980 MAIN SOUTH

ZIP CODE 33572
110 Vacant
150 Lanier Addie J Mrs ◎ 726-3815
DELAWARE INTERSECTS
201 Woodall Bobbie D ◎ 726-3709
205 Owen James W ◎ 736-3867
SUWANEE INTERSECTS
4TH INTERSECTS
455 Zubovich Michl ◎ 726-1578
PARK CT BEGINS
510 Harbor Kitchens 726-1765
520 Vacant
550 Dixie Queen Campers 726-3551
555 Fisher Mobile Homes mfrs 726-3545
Fisher Melvin ◎ 726-3545
SUMNER BLVD BEGINS

29

10TH AV SW (LARGO)—FROM SEMINOLE BLVD WEST

ZIP CODE 33540
1ST INTERSECTS
132 Fossa winter res
164 Hill Thos A ◎ 584-3714
198 Robbins Marion M ◎ 581-3492

22

2D INTERSECTS
704 Gdovin Wayne 584-1725
706 Reynold Dallas
Rear Costlow James R ◎ 584-5129
712 Moore James R ◎ 581-3584
716 Gulliver Robt A ◎ 584-4141
800½ Vacant
808 Vacant
808½ Adkins Gary R 584-4171
897 Beard Terry G 581-4478
901 Parks Lynn M 584-3268
903 Hanbery Wm L
904 Richardson Arth ◎ 581-2446
905 Vacant
907 Henderson Alice C Mrs
909 Young Janice M 584-3507
911 Vacant
913 Dietz Betty J
917 Aldridge Grace Mrs
10TH INTERSECTS

28

1801 Lockwood Rose M Mrs ◎ 584-2013
1883 Davies Wm R ◎ 584-6810
19TH INTERSECTS
1901 Woody Bernard C ◎ 584-5754
19TH INTERSECTS
2418 Under Constn
2419 Under Constn
2470 Under Constn

28

10TH CT SW (LARGO)—FROM 998 PARKVIEW LA WEST

ZIP CODE 33540
1220 Barnes Roger W ◎ 581-2110
1230 Peyton James N ◎ 584-0726
1231 Younge Florence A Mrs ◎ 581-1928
1240 Carlyle Leo E ◎ 584-0228
1241 Saunders Evelyn P Mrs ◎ 581-2510
1250 Goodolf Mary Mrs ◎ 584-1084
1251 Ray's Janitor Service
Caissey Raymond J ◎ 584-2259
1260 Craddick Charles ◎ 584-1480
1261 Smith R Courtney ◎ 581-3295
1270 Petersen Milford N ◎ 584-8078

25

10TH PL N (SAFETY HARBOR) FROM 1020 6TH ST N NORTH

ZIP CODE 33572
625 Williams Deitry ◎ 726-3774
645 Cockerham Earl R ◎ 726-1549
665 Barber Ulysses C ◎ 726-2625
670 Williams Fred L ◎
675 Hicks Vincer L ◎
680 Ashley Leroy ◎ 726-2732
685 Gulley Donald R ◎ 726-1975
690 Harris Wm ◎ 726-2837
695 Williams Mc Arthur ◎ 726-3774
7TH INTERSECTS

24

10TH ST NW (LARGO)—FROM 940 4TH AV NW NORTH

ZIP CODE 33540
403 Mann Florence G Mrs
407 Magen Frances G Mrs ◎ 584-3736
411 Clendenon S Harold ◎ 584-7748
415 Vacant
420 Jacobsen Ada B Mrs 584-0247
5TH AV INTERSECTS
503 Ostrom John P ◎ 584-3424
507 Davis Asa C ◎ 584-6507
510 Hooker Thos S ◎ 584-3059
511 Horr Francis H ◎ 584-3586
515 Hoff Laurance E ◎ 581-1797
516 Montgomery Donald W ◎ 581-2876
6TH AV INTERSECTS
607 Sharp Rudolph G ◎ 584-2252
610 Coryea Guy F ◎ 584-1295
611 Sweitzer Forest S ◎ 584-8315
614 Ruckdeschel Chris H ◎ 584-2316
615 Shoun Hal L ◎ 584-1576
616 Dowlar Corwin L ◎ 584-2678
702 Meier Dolcie H Mrs ◎ 584-1343
703 Korte Wm T ◎ 584-3928
709 Bucher Eberhard P ◎ 584-5909
710 Stackert Geo A ◎ 584-3057
711 Roush Charles G ◎ 581-2814
714 Mc Kelvie Frank L ◎ 584-3929
716 Mackie Thos H ◎ 584-0191
8TH AV INTERSECTS
811 Warren Leonard E ◎
815 Meadows Gilbert R
HARRISON DR BEGINS
845 Scott Helen R
865 Holden Marianne A Mrs ◎ 584-4085
9TH AV INTERSECTS
901 Nesbitt Watson J ◎ 584-1730
Rear Shetler Alleyne Mrs
903 Widmark Lowell R 584-5975
905 Vacant
906 Cozy Corner Court trailer pk
Short Mary E Mrs 584-3663
10TH AV INTERSECTS
1003 Bachmann Meta C Mrs ◎ 584-0362
1065 Orwig Elgar W ◎ 584-1362
1071 Mull Wilbur W ◎
11TH AV INTERSECTS
12TH AV INTERSECTS
1225 Stanley Wm R 584-6900
1227 Pass John R
1227½ Anjima Caroline Mrs 581-4252
13TH AV INTERSECTS
1353 Posey Clotilde B Mrs ◎ 584-5317
14TH AV INTERSECTS
BEVERLY AV INTERSECTS
1455 Vacant
1456 Davis Joseph D ◎ 581-3033
15TH AV INTERSECTS
1507 Lemieux Albert W ◎ 584-3407

25

10TH ST S (SAFETY HARBOR) FROM 999 14TH AV S WEST (A CONTINUATION OF STATE RD 590)

ZIP CODE 33572
1300 Sadler John E 726-1745
Waterman Andy swimming pool contr 726-1957
1380 Weston Harry C Jr ◎ 726-1952
1400 Sapp Jack A
1405 Eliason Beda K Mrs ◎ 726-4140
1445 Martin Doris V Mrs ◎ 726-1709
1450 Pinnacle Oil bulk plant
1465 Leenhouts Wallace E ◎ 726-1267
HARBOR HILL DR ENDS
1500 Tregillus Cyril A ◎ 726-1712
1530 Esham Helen S Mrs ◎
1570 Lloyd's TV
Spoelstra Lloyd E ◎ 726-1711
1575 Coolby Edwin ◎
1590 Moody Wm ◎ 726-4131
1590½ Tiller Wm N ◎ 726-4436
HAINES RD INTERSECTS

22

10TH ST SW (LARGO)—FROM 999 WASHINGTON AV SOUTH

ZIP CODE 33540
201 Sacktler Margt Mrs 584-0966
1670 Van Horne David E ◎ 442-8534
217 Hagan Marvin E Jr
230 Hussey Marguerite ◎
Hussey Marie J ◎ 584-3720
232 Hussey Frank E ◎
(NOT OPEN)
810 Zeller Louis L ◎
811 Emre Geo ◎ 581-2870
815 Vacant
816 Hart Lawrence M 584-5553
819 Brim Julia M Mrs ◎ 581-1191
821 Austin Denny L
9TH AV INTERSECTS

CLEARWATER LUMBER, INC.
"QUALITY and SERVICE"
610 S. MYRTLE AVE. CLEARWATER TEL. 446-5931
(See Pages 23 and 54 Buyers' Guide)

CLEARWATER SUN
PUBLISHED AFTERNOONS and SUNDAY MORNING
301 S. Myrtle Ave., Clearwater (See Page 62 Buyers' Guide) Phone 447-6431

STOPS RUST INSIDE
WHERE IT STARTS

ZIEBART
AUTO • TRUCK RUSTPROOFING

GUARANTEED 5 YRS.
OR 50,000 MILES

2810 GULF-TO-BAY BLVD.

(See Page 10 Buyers' Guide)

TEL. 726-2578

10TH ST SW (L)—Contd
903 Jonas Nellie R Mrs 584-0045
915 Hazzard Carl
919 Thiese John
921 Bishop Wm R
922 Smith Everett W winter res ◎ 584-2756
923 Harrell Homer F ◎ 581-2062

29

10TH AV INTERSECTS
1001 Stockman Geo W
1002 Baxter Wm B ◎ 581-1767
1007 Wade Milton L carp contr ◎ 584-1466
1011 Maddox H Lamar ◎ 581-2542
PALM DR N ENDS
1013 Pitts Arth D Jr ◎ 581-4775
1015 Engleby Harry ◎ 584-3958
1017 Brady Fred H ◎ 581-3952
1021 Melson Zaddke A ◎ 584-2489
1025 Davis Nannie B Mrs ◎ 584-3850
PALM DR S ENDS
1029 Leazer John H ◎
1201 Handville Edwin J ◎ 584-7510
1211 Careers Inc publ 584-7333
1213 Handville Raymond M ◎ 584-7333
1220 Misner Jack S ◎ 584-0360
1224 Heisner H Arth ◎ 584-0693
14TH AV ENDS
15TH AV ENDS
1510 Myers Jan R Mrs 584-6252

25

11TH AV N (SAFETY HARBOR) FROM 1099 MAIN ST NORTH

ZIP CODE 33572
104 Bryant Wm T ◎ 726-4414
105 Underwood Joe L ◎ 726-2524
106 Vantuyle Maurice ◎
115 Burke Harry B ◎ 726-2222
125 Gant Robt E ◎ 726-3992
135 Poe Richd E ◎ 726-1889
145 Wilhelmi Anthony J ◎ 726-2551
155 Rhea Wm M ◎
165 Longmire E Lee ◎ 726-4594
OKEECHABEE INTERSECTS
(NOT OPEN)
6TH INTERSECTS
620 Wymon Rollie M ◎
625 Harvey Bernard ◎
640 Frazier Willard ◎
645 Brown Clarence L ◎ 726-3285
660 Hill Willie T ◎
665 Frazer James ◎ 726-4272
670 Jones Amyer ◎
675 Smith Louis C ◎ 726-3477
680 Moore Willie ◎ 726-3223
685 Bell Lucious ◎ 726-3417
690 Wilson Garfield Jr
695 Cheeley Earl ◎ 726-3393
7TH INTERSECTS

24

11TH AV NW (HIGHLAND PARK LARGO)—FROM 1070 8TH AV NW WEST

ZIP CODE 33540
LAKE VIEW DR INTERSECTS
519 Mc Laughlin Margt W Mrs ◎ 581-5327
7TH INTERSECTS
702 Lopez Antonio ◎ 584-0404
CLEARWATER-LARGO RD
INTERSECTS
NOT OPEN
10TH INTERSECTS
1013 Hixson Howard B winter res ◎
1017 Vacant
1021 Perkins Guy E ◎ 584-2670
1025 Austin Arth A ◎ 584-1727
1027 Taylor Penny 584-3245
1029 Scott Clifford C ◎ 584-3301
1045 Alta Vista Apartments
5 Ropulewis Joan
6 Vacant
7 Pearlman James
8 Collett Robt A
1047 Daniels Wm J

25

11TH AV S (SAFETY HARBOR) FROM 1096 MAIN ST SOUTH

ZIP CODE 33572
104 Jones Mary E Mrs ◎ 726-3224
105 Cannon Robt T
136 Vacant
138 Eckerd Paul E ◎
DELAWARE ENDS
229 Preedom Leslie E ◎ 726-2086
233 Wihr Emma G Mrs ◎ 726-2087
240 Dorsett Sterling L ◎ 726-1874
286 Carter Campbell ◎ 726-2263
3D INTERSECTS
331 Sidell Henry ◎ 726-2491
4TH INTERSECTS

29

11TH AV SW (LARGO)—FROM SEMINOLE BLVD WEST 3 SOUTH OF 8TH AV SW

ZIP CODE 33540
64 Barton Ola Z Mrs ◎ 584-4917
98 Woodhouse Mary J Mrs ◎ 584-3003
1ST INTERSECTS
126 Wise Roy R ◎ 581-1782
127 Burkhardt Hazel R Mrs ◎ 584-3513
150 Harrison Maurice W ◎ 584-0319
174 Wise Viola G Mrs ◎
175 Mac Donald Ralph E ◎ 584-3420
2D ENDS
196 Harrell Ephard B ◎ 584-6351
214 Ross James T ◎ 581-1615
217 Lewis Russell H ◎ 584-7341
228 Pyatt Saml R ◎ 584-5458
233 Vacant
242 Stout Robt ◎
249 Nichols Philip W 581-1640
256 Josten Maurice C ◎ 584-7750
265 Ashman Donna S Mrs ◎ 584-3068
270 Tyler Robt M ◎ 581-1975
281 No Return
284 Ferguson Newton J 581-3643
297 Belanger Albert J ◎ 584-5476
298 Parkins Eva E Mrs ◎ 584-0395
315 Verdery Wm M ◎ 584-3353
316 Asbell Charles E ◎ 581-1882
331 Hess Alton P ◎ 584-0123
332 Cizek Albert ◎ 584-3055
347 Kaspar Allan E ◎ 581-2660
348 Kelly Douglas ◎ 584-3150
363 Hurst Harvey N ◎ 584-0275
364 Crocker Euell G ◎ 584-3401
380 Urban Joseph A ◎ 584-2673
381 Delle Poali Michl D ◎ 584-2819
396 Reese Norman R ◎ 584-4402

28

11TH CT SW (LARGO)—FROM 1098 PARKVIEW LA WEST

ZIP CODE 33540
1221 Konopasek Robt W ◎ 581-2467
1230 Volpe Sam ◎ 581-1730
1231 Leber Walter E ◎ 584-0257
1240 Wagner Rudolph F ◎ 581-2574
1241 Schreck Allen E ◎ 581-2521
1250 Garland Wm S Jr ◎
1251 Butler Doris C ◎ 584-5736
1260 Unwin Cecil J ◎ 584-8589
1261 Mc Allister Thos G III ◎ 581-2178
1270 Hiers Robt E ◎ 581-3559
1271 Schneider Geo A ◎ 581-3234

25

11TH PL N (SAFETY HARBOR) FROM 1140 6TH ST N NORTH

ZIP CODE 33572
620 Battle Saml E ◎
625 Rembert Fred D ◎ 726-1817
640 Bryant Clouster ◎ 726-3676
645 Coleman Mollie R Mrs ◎
660 Burney Shedrick ◎
665 Jo's Beauty Shop
Hobbs Lenton ◎ 726-2370
670 Jones Henry ◎
675 Crawford Elijah ◎
680 Harris Juanita M Mrs ◎
685 Hamilton Janette M Mrs ◎ 726-4362
690 Sams Lois Mrs ◎
Evans Gussie Mrs 726-2195
695 Brown Willie ◎ 726-4568
7TH INTERSECTS

24

11TH ST NW (LARGO)—FROM 1130 4TH AV NW NORTH

ZIP CODE 33540
406 Weaver Donald H ◎ 584-3422
407 Deppas James E ◎ 581-3469
410 Thomas Robt H ◎ 584-7726
411 Watkins John W ◎ 584-6910
414 Coffey James J ◎ 581-2365
415 Lentz Joseph J ◎ 584-1507
502 Cramer Frieda D Mrs ◎
503 Vacant
509 Mc Mullan Sarah M Mrs ◎ 584-3411
510 Wallis Kenneth ◎ 581-4522
511 Jamsky Frank L ◎ 584-6119
514 Pearson Elva A Mrs ◎ 584-5268
6TH AV INTERSECTS
607 Egry Joseph Jr ◎ 584-3735
610 Rudder Edgar ◎ 581-2996
611 Frank Edw F ◎ 584-5271
614 Sever Eleanor E Mrs ◎ 584-3734
615 Minuth John ◎ 584-7481
616 Baker Wm B ◎ 584-2440
702 Halyburton Margt M Mrs ◎
703 Stoyanowski Steve A ◎ 584-4004
709 Miller Davida H Mrs 584-4181
710 Mc Gowan Harry J Jr ◎ 584-2439
711 Lindstrom Louis A ◎ 584-2583
714 Dotschkal Anton ◎ 584-1045
715 Dietz Andrew C ◎
716 Thompson Sydney A ◎ 584-1456
8TH AV INTERSECTS
NOT OPEN
ROSERY RD INTERSECTS
1223 Vacant
1227 Whiddett Mary A Mrs ◎ 584-0183
13TH AV INTERSECTS
1345 Van Winkle Guery R ◎
14TH AV INTERSECTS

22

11TH ST SW (LARGO)—FROM 1100 W BAY DR SOUTH

ZIP CODE 33540
151 Vacant
152 Carmichael Hugh E ◎ 584-6523
153 Neil Amanda B Mrs ◎
157 Clark Luther E ◎
159 Allen Lella W Mrs ◎ 584-6524
160 Carmichael David B ◎
163 Forehand Elbert E ◎ 584-4762
164 Reynolds Elton J 584-3536
Rear Biggerstaff Julianne
170 Ewell Ned C ◎
174 Zurenda Joseph J ◎
175 Carmichael Alton C ◎ 584-6154
176 Hansen Dorothy M Mrs ◎ 584-3845
177 Carmichael Marvin O ◎ 584-4059
178 Metzger C Herman ◎ 584-6033
180 Chavis Bill ◎ 584-6011
189 Clingan Carroll R ◎ 584-6172
WASHINGTON AV INTERSECTS

SUZANNE'S FAMOUS FUDGE SHOPPES

Creamy-Delicious Homemade FRESH Daily WHILE YOU WATCH

Mackinac Island Michigan 49757

487B Mandalay Ave. Clearwater Beach (33515) Tel. 446-6564

616 Cleveland St. (33515) Tel. 446-5656

Where to Buy? Consult the Classified Business Lists In This Directory

WASHBURN WELL SERVICE
NEW INSTALLATIONS - 2" TO 4" — Sales and Service
1855 Whitney Rd., Clearwater, Fla. (33516)
Phone 531-5582
(See Page 95 Buyers' Guide)

Pelican Restaurant
AIR CONDITIONED
ON CLEARWATER BEACH
Fine Food — Excellent Service
Luncheon, Dinners, Cocktails, Liquor Store
"OPEN YEAR AROUND"
470-72 Mandalay Av. (Clearwater Beach, 33515)
(See Page 82 Buyers' Guide)
PHONE 442-3151

11TH ST SW (L)—Contd
225 Vann J Leonard ◎ 584-8271
3D AV INTERSECTS

25

12TH AV N (SAFETY HARBOR) FROM 1198 MAIN ST NORTH

ZIP CODE 33572
110 Meador Arth B ◎
120 Boeckel Mamie A Mrs ◎ 726-3077
130 Cox Oliver S ◎ 726-3519
135 Vacant
140 Farmer Franklin R ◎ 726-3827
145 Koster Sophie P Mrs ◎ 726-4214
150 Ewers Roy W ◎ 726-3222
155 Hull Joe W ◎
160 Heinze G E ◎
165 Muske Edna Mrs winter res ◎ 726-3917
OKEECHOBEE INTERSECTS
3D INTERSECTS
(NOT OPEN)
MULLET CREEK
6TH INTERSECTS
620 Alexander Frank ◎ 726-4382
640 Smith Emmerson ◎
651 Brown John ◎
660 Thompson Jesse ◎
661 Battle Leo ◎ 726-1273
671 Green Geo Jr ◎
681 Lumpkin Powell ◎ 726-2938
690 Smith Benj F ◎ 726-2912
691 Shaw Ester ◎ 726-3967
7TH ENDS
701 Sutton John S ◎ 726-1795
7TH ENDS
CEDAR ENDS

25

12TH AV S (SAFETY HARBOR) FROM 1199 MAIN SOUTH

ZIP CODE 33572
120 Mc Cullough Anna W Mrs ◎ 726-2594
155 Smith Benj H ◎ 726-3019
2D INTERSECTS
200 Shoop Edw R ◎
206 Phillips Lester A ◎
210 Towner Fred C ◎ 726-2493
211 O'Rourke Thos
220 Ooms Adele L Mrs ◎ 726-4252
235 Berg Benj ◎ 726-2607
275 Thiers Jack ◎ 726-2595
325 Brattain Wm E 726-4147
4TH INTERSECTS

28

12TH CT SW (LARGO)—FROM 1190 PARKVIEW LA WEST

ZIP CODE 33540
1220 Cook Howard ◎
1221 Buggle Richd N ◎ 584-5068
1231 Swaine Roger P ◎ 584-6504
1241 Van Landegen Clement C ◎
1250 Johnson Arth C ◎ 584-2014
1251 Vacant
1261 Vacant
1270 Mac Farlane James W ◎ 584-1410
1271 Mottrtham Ernes St S ◎ 584-6823

39

12TH ST N (BASKIN CORNERS LARGO)—FROM BASKIN DR NORTH AND SOUTH PARALLEL TO SCL RR

ZIP CODE 33540
2002 Beal Tasker Paving Co contrs 584-1794
Beal Tasker ◎ 584-1794
2002½ Benson Thos
2004 Mac Afee Bobbie
2008 Slaughter Robt
2010 Howard Mary Mrs 581-1250
2010½ Vacant
2104 Saint Mary's Missionary Baptist Church
BASKIN DR INTERSECTS
22D TER BEGINS
2398 Henry Leroy landscaping ◎ 584-0538
2398½a Martin Jim
2398½b Holt Maybelle Mrs
2398½c Kellum Will
2398½d Holt Session
ULMERTON RD INTERSECTS

24

12TH ST NW (LARGO)—FROM 1113 4TH AV NW NORTH

ZIP CODE 33540
403 Eltz Henry F ◎ 584-7437
406 Younger Jarvis J ◎ 584-5270
407 Vacant
410 Vacant
411 Davis Charles ◎ 584-7002
414 Knight Fred W ◎ 584-5485
415 Paul Sebastian S ◎ 584-3464
502 Pontag Marie S Mrs ◎ 584-6032
503 West Lou ◎
507 Ellement Mary J Mrs ◎ 584-1684
510 Gaw John ◎ 584-3691
511 Clickner W Neil ◎ 584-4269
514 Joslin Mildred H Mrs ◎ 584-4182
515 Lumsden Etta E Mrs ◎
Crowe Flora A Mrs 584-3435
521 Fogle James M 581-4077
6TH AV INTERSECTS
603 Kendzer Frank V ◎
607 Martin Clarence H ◎ 584-1551
610 Hance Lela B Mrs ◎ 584-1505
611 Goodridge Thos A ◎ 581-1954
614 Lamb Frank ◎
615 White Earl E ◎ 581-4810
616 Hillyard Carl C ◎ 581-3205
621 Lang Lizzie C Mrs ◎ 584-3180
702 Holt Clara M Mrs ◎ 584-5305
703 Nichols Clayton J ◎ 594-4126
705 Kammerer Andrew N ◎ 581-1089
710 Ronan Arth W ◎ 584-2023
714 Keils Jennie E Mrs ◎ 584-3276
715 Ingram Arth R ◎ 584-7740
8TH AV INTERSECTS

30

12TH ST SE RT 2 (LARGO)—FROM DONEGAN RD SOUTH NEAR BUCKEYE TRAILER COURT

ZIP CODE 33540
1800 Snyder Teague Inc sewage treatment equip 584-2157
1901 No Return

26

12TH ST SW (LARGO)—FROM 1201 W BAY DR SOUTH

ZIP CODE 33540
157 Smiley Flossie C Mrs ◎ 584-6496
159 Vacant
2D AV INTERSECTS
203 Hoard Edmond O ◎ 584-0640
209 ~~Lott~~ E Austin ◎ 584-2504
211 Phillips Walter
215 Dean Ira Roofing & Siding 584-4760
219 Menendez Benito E ◎
231 Ezell Richd
300 Largo Fuel Oil stge

25

13TH AV N (SAFETY HARBOR) FROM 1271 MAIN ST NORTH

ZIP CODE 33572
100 Moyer Harry M ◎
104 Mc Mullen Virginia
112 Vacant
114 Lingenfelter Harold J ◎ 726-1338
115 Row Wm E ◎ 726-2739
116 Miller Joseph B ◎
125 Muske Charles A winter res ◎ 726-3050
145 Vacant
145½ Vacant
2D INTERSECTS
255 Plummer Gard T
260 Little Donald
265 Vacant
275 Schaeffer Miles winter res ◎
290 Little Robt E ◎ 726-3998
295 Greeley Lee J ◎
OKEECHOBEE INTERSECTS
3D INTERSECTS
NOT OPEN

24

13TH AV NW (HIGHLAND PARK LARGO)—FROM SCL RR WEST 1 NORTH OF ROSERY RD

ZIP CODE 33540
501 Dempster Grace T Mrs ◎ 584-6542
504 Vacant
505 Williams Charles H
506 Vacant
510 Blaine Patricia G 581-1534
514 Vacant
515 Milam Hugh N ◎ 581-5359
518 Thorsen Lars M ◎ 581-4653
519 Kurtz Gladys M Mrs ◎ 584-2942
Kawa Dan J 584-4601
520 Harrier Henry ◎ 584-1992
521 Panega Aug ◎ 584-6338
525 Vacant
526 Gotts Ormond W ◎ 581-2067
527 Hallum Lula L Mrs
529 Laker Wm R
6TH INTERSECTS
600 Shireman Wm H ◎ 581-4858
600½ Dowling Leo
601 Clausz Frank L ◎ 584-7981
605 Huggins Motor Court
Quinn Joseph J
609 Vacant
610 Vacant
610½ Vacant
614 Salter Elsie M Mrs ◎ 584-0626
681 Boutwell Frank ◎
682 Morgensen Kay
Tammen Edith Mrs

Consult the CLASSIFIED LISTS of the DIRECTORY

If You Would Find What You Wish to Buy

TAXI
Pinellas Independent Cab Co., Inc.
SERVING CLEARWATER - LARGO AT LOCAL RATES
AIR CONDITIONED FLEET
RADIO DISPATCHED
(See Page 88 Buyers' Guide)
446-8581 CLEARWATER
584-8681 LARGO
24 HR Service

There's nothing like Gas for COOKING, REFRIGERATION, WATER HEATING, HOUSE HEATING
GREENS FUEL
A NATURAL GAS SERVICE
HENRY W. BROWN & SONS, INC.
Orange St. at Railroad St., Tarpon Springs, Fla. (33589)Phone 937-5115
(See Page 49 Buyers' Guide)

13TH AV NW (L)—Contd
7TH INTERSECTS
702 Parks Howard C ◎ 584-3879
704 Johnson James O
705 Anderson Alf P ◎
710 Garrison C L Gary pntr contr ◎ 584-3692
710½ Loughead Jerry
713 Holland Lyle R ◎ 581-1105
CLEARWATER-LARGO RD INTERSECTS
811 Ciscel David E ◎ 584-5329
812 Watson Norman V 584-1893
812½ Cross Marjorie L Mrs 584-1996
814 Brooks Harry ◎ 584-2464
824 Carlow L Gene ◎ 584-5387
9TH INTERSECTS
900 Milligan Frank ◎ 581-1010
901 Periwinkle Cottages
Vanden Berg Florence E Mrs ◎ 584-0982
4 Odebraski Sharon Mrs
908 Schwarz Wm ◎ 584-4614
912 Szymanski Thos J ◎ 581-4228
915 Hunter John R ◎ 584-4067
916 Moore Harry W ◎ 584-4688
918 Miller Priscilla Mrs ◎ 584-2768
921 Low Harry P ◎ 584-8093
923 Vacant
924 Cook Vonnie Mrs
10TH INTERSECTS
1001 Terrill Jeanette D Mrs 581-2728
1005 Ehlenberger Ernest B ◎ 584-3683
1007 Poole Evelyn C Mrs ◎ 584-0971
1008 Reeves Doris H Mrs ◎ 584-2613
1015 Adams Charles S ◎ 581-2226
1018 Boyd Vance I ◎ 584-3290
1019 Cockerham Danl W
1020 Holtzman Edythe Mrs ◎ 584-2002
1021 Devening Paul M ◎ 584-6484
11TH INTERSECTS
1106 Murava Frank C ◎ 584-3963
1112 Magann Mattie V Mrs ◎
1114 Vacant
1115 Jones Ronald Nursery plants
Jones Wm A ◎ 584-3216
1118 Williamson B Curtis ◎ 584-2060
1120 Kimball Floyd A ◎ 584-0025

25

13TH AV S (SAFETY HARBOR) FROM 1270 MAIN SOUTH

ZIP CODE 33572
100 Keir Bonnie W Mrs ◎ 726-2069
110 Vacant
120 Piske Miriam F Mrs ◎ 726-1823
190 Heeren Gladys M Mrs ◎ 726-2516
191 Mowbray Harry W ◎
215 Reid Rodney C ◎
220 Hasselbach Ella M Mrs ◎ 726-1384
260 Mc Caughey Laura J Mrs ◎ 726-2441
280 Perrine Eva M Mrs ◎
4TH INTERSECTS

29

13TH AV SW (LARGO)—FROM RIDGE RD WEST 1 SOUTH OF PALM DR

ZIP CODE 33540
701a Moote Norval S 581-1950
701b Treise Dennis A ◎
702a Moore Johanna M Mrs 584-7984
702b Welch Glynn D 584-0439
709a Orlowicz Hilary J
709b Drees Ray E 581-4878
710 Youngs Howard B ◎ 581-2489
719a Lace Rex winter res
719b Briggs Geo F 581-2620
729 Rasfeld Wm J ◎ 584-6705
730 No Return
740 Raney Edgar G ◎
801 Hantz Mary E Mrs ◎ 584-8327
802 Hicks John ◎ 584-8522
809 Rairie Wm E ◎ 584-8358
810 Methven Robt ◎ 581-1003
819 Juntunen Henry F ◎ 584-4736
820 Clyatt Martin E ◎ 584-3497
829 Fox Russell A ◎ 581-1207
830 Maddock Jeffrey L ◎ 584-1759
839 Myers Clarence O ◎ 584-6043
840 Pearson Albin L 584-4956
850 Mc Nulty Robt J 584-0570
860 Deodene Helen L Mrs ◎ 581-1738
10TH INTERSECTS

28

2100 Funkhouser Robt E ◎ 581-2233
2117 Richards Wm J ◎ 581-1482
2124 Lundeen Merle E ◎ 581-2310
2133 Forde Barry V ◎ 581-2732
2148 Douglas Wm S ◎ 581-4608
2165 Vogel Paul E Jr ◎ 581-2503
2172 Mc Kinlay Alex K ◎ 581-2239
2181 Breakiron Lloyd W ◎ 584-0841
2196 Krueger Jacquelin J Mrs ◎ 584-5195
2219 Foster James J Jr ◎ 584-0338
2220 Gesualdo Salvatore P ◎ 584-5667
2238 Trowell Joe T 584-3335
2256 Colucci Nicholas E ◎ 584-2551
2273 Wentworth Everett H ◎ 584-4572
2274 No Return
2291 Marshall Arrietta H Mrs ◎ 584-5672
2292 Eastmond Harold E Jr ◎ 584-1417
2317 Burbee Walter S ◎ 581-3383
2318 Jones Victor V ◎ 584-4467
2335 Boivin Maurice R ◎ 584-2860
2336 D'Addurno Wm H ◎ 584-5537
2353 Miller Ronald B ◎ 581-2482
2360 Blackburn James W ◎ 581-2419
2317 Bushee Walter 581-3383
2372 Patnode Gloria E Mrs ◎ 584-6985
2389 No Return
2390 Lord Dennis P ◎ 584-6092
TROTTER RD INTERSECTS

28

13TH CT SW (LARGO)—FROM 1290 PARKVIEW LA WEST

ZIP CODE 33540
1220 Spilman Wilbur W ◎ 584-4513
1230 Pace Joseph M Jr ◎ 584-4073
1240 Van Landigan Hortense D Mrs ◎
1250 Van Landigan Geo P ◎ 581-1696
1251 Goudy Jack W ◎
1260 Swisher Douglas M ◎ 584-2654
1261 Gillman Trella A Mrs ◎ 584-2847
1270 Wooten Clarence J ◎ 584-3765
1271 Liggett Norman ◎ 581-1254

26

13TH ST SW (LARGO)—FROM 1301 W BAY DR SOUTH

ZIP CODE 33540
149 Shaffer Glenn A
150 Vacant
151 Hendrix M L 584-4666
153 Vacant
157 Yost Jessie L Mrs ◎
167 Weber Signe Mrs ◎ 581-2851
167½ Vacant
169 Vacant
170 Berry Harold Landscaping & Paving Inc 584-5549
171 Kelly Clinton B ◎ 584-2905
2D AV INTERSECTS
205 Kirkland Homer T ◎
206 Helms Homer L ◎ 584-2506
206a Vacant
206b Vacant
207 Thomas Oscar A ◎
208 Oravetz Wm E writer ◎ 584-2906
211 Long R B
212 Dozier Herbert R ◎ 584-5686
215 Spengler Raymond F ◎
218 Ezell Buford A ◎ 581-3012
219 Robinson Mary Mrs
220 Bergdoll Kenneth R
223 Winters Raymond A ◎ 584-5566
224 Sanford Harvey D junk dlr ◎ 584-4095
225 Guerrieo Joseph ◎ 581-2782
226 Pratt Alvie E ◎ 581-2126
3D AV INTERSECTS
324 Siek G E Inc trailer sups 581-1823
326 Murphy Gladys ◎
390 Darsey D Howard ◎ 584-5536
4TH AV BEGINS
400 Hewitt James C

25

14TH AV N (SAFETY HARBOR) FROM 1313 3D AV N NORTH 1 WEST OF 13TH AV N

ZIP CODE 33572
312 Sempsrott Albert L Rev ◎ 726-1639
WITHLACOOCHEE INTERSECTS

24

14TH AV NW (HIGHLAND PARK LARGO)—FROM SCL RR WEST 2 NORTH OF ROSERY RD

ZIP CODE 33540
504 Vacant
505 Webb Troy L 584-3546
508 Harrington Hazel B Mrs ◎ 581-5140
512 Dodd Ruby W Mrs ◎
514 Samworth Janet Mrs ◎ 581-5306
515 Vacant
Rear Potucek John
517 Taylor Bee ◎ 581-3006
519 Rose Louis J ◎
520 Rook Gladys A Mrs ◎ 581-5440
521 Perry Charity Mrs
524 Walker Douglas N ◎ 584-4114
525 Spencer John E ◎ 581-5106
6TH INTERSECTS
600 Rossman Henry E ◎ 584-6602
601 Mc Neal Callie M Mrs ◎ 581-5251
611 Vacant
613 Vacant
619 Chaney Carey W ◎ 584-5702
623 Sovinsky John J ◎
624 Helms T Roy ◎ 581-4692
624½ Walker Helen Mrs 584-5864
7TH INTERSECTS
703 Kelly Edna M Mrs ◎ 584-3475
704 Fritz Peter ◎ 581-4705
706 Fuhrhop Henry G winter res ◎
707 Vacant
709 Surgent Mae Mrs ◎
710 Robinson Delmar L ◎ 581-4298
711 Rosson Dwight ◎
CLEARWATER-LARGO RD INTERSECTS
813 Vacant
814 Ulmer Donald D ◎ 584-7953
817 Vacant
818 Gust Walter S ◎ 581-4306
819 Sorvillo Blanche M Mrs 584-3054
821 Ritchie Annie K Mrs 581-2904
9TH INTERSECTS
903 De Reu Edw E ◎ 584-3749
905 Walker Louis E
906 Sherrod Nannie Mrs ◎
907 Bagley Harlin L
912 Cremeans Harry A ◎ 584-3089
917 Fuller Doris F Mrs ◎
919 Fisher Earl C ◎
Stapleton Martin N 584-7359
920 Solberg John R ◎ 581-4263
921 Woodcock Whitney ◎
923 Witte Henry E ◎ 584-4645
924 Tatzke Alvin C ◎ 581-3022
10TH INTERSECTS
1000 Smith Walter L ◎ 584-4080
1001 Scott Ruth E Mrs ◎ 581-5362
1007 Cone Mary C Mrs ◎
1007½ Scott Clarence M
1009 Becker Arth H ◎
1010 Gamble Clara F Mrs ◎ 581-3929
1012 Steilberg Edw H ◎ 584-5694

WHITNEY REALTY
EMMA C. WHITNEY
Realtor
REALTORS
SPECIALIZING IN MOTELS BEACH AND WATERFRONT PROPERTIES
MLS
35 Causeway Blvd. Clearwater Beach, Fla. (33515)
"Fast, Electronic Computerized Service"
BUS. TEL. 444-8511
RES. TEL. 442-5610

The Alphabetical Section to get Complete Information on a person or firm.

AMERICAN BUILDINGS OF PINELLAS, INC.
AMERICAN BUILDINGS
Superb Quality, Low Cost, Planned To Your Specifications. Clear Spans To 150 Feet.
1710 DREW ST. (33515)
TEL. 446-0544

Seaspire RESTAURANT
217 Windward Passage, (I.E.) Clearwater (33515)
Dining Over The Bay
With A View of The Gulf
(See Page 83 Buyers' Guide)
442-7274

14TH AV NW (L)—Contd
1013 Fields Wm R ◎ 581-3820
1013½ Vacant
1014 Pelesko Maria ◎
1015 Abbott Marvin J ◎ 581-3009
1016 Mc Clamma Edison E ◎ 584-5827
1016½ Crowson's Garage 584-8261
1017 Ziegler Bertha Mrs ◎ 581-2324
11TH INTERSECTS
1103 Bowman Zita A Mrs ◎ 581-5426
1106 Toth John J
1108 Dauphin Wm P ◎ 584-0754
1109 Olson Walter B ◎ 584-3935
1110 Vacant (apts 1-4)
1112 Vacant
1113 Doty May E Mrs ◎ 581-5415
1114 Vacant
1115 Touchton Henry M ◎ 584-7052
1116 Smith Delbert L 581-5216

25

14TH AV S (SAFETY HARBOR) FROM 1389 4TH N SOUTH (CONTINUATION OF STATE RD 590)

ZIP CODE 33572
401 Vacant
OAKHAVEN BEGINS
500 Ivey Geo L ◎ 726-2536
510 No Return
515 First Baptist Church 726-3501
520 Sempsrott Charles W Rev ◎ 726-3735
541 Tokos Danl M ◎ 726-3848
Mondo Mack
OAKHAVEN INTERSECTS
650 Reed John E ◎ 726-4412
675 Blakley Eliz R Mrs ◎ 726-1200
695 Richter Margt C Mrs ◎ 726-1469
7TH ENDS
711 Bouslog Alice H Mrs ◎ 726-2523
721 Dean Paul A ◎ 726-2308
Buettner John D ◎ 726-3225
8TH INTERSECTS
801 Johnston Richd E ◎ 726-1706
811 Mersereau Gertrude H ◎ 726-1561
831 Harper Franklyn Jr ◎ 726-1402
HARBOR HILL PKWY INTERSECTS
Sudler Fred W ◎ 726-4110
845 Poe Ronald ◎
855 Sacco Joseph ◎ 726-2647
860 Weinert Wm O ◎
PALMETTO DR INTERSECTS
870 Hilker Russell A ◎ 726-1072
880 Kimble Florence M Mrs ◎ 726-1066
895 Deane Tenney I Rev ◎ 726-4215
FERN TER DR BEGINS
950 Tenner Marion A ◎ 726-1093
960 Roddenberry Doris J Mrs ◎ 726-1002
970 Tregillus Harold G ◎ 726-1000
979 Kerr Ollie ◎
980 Scouras John N ◎ 726-1764
989 Rubalcoba Fred L
10TH BEGINS

32

14TH AV SE (LARGO)—FROM 1400 BELCHER RD WEST

ZIP CODE 33540
3607 Wheate Gerald L ◎
3608 Hendry Lee E ◎ 531-3165
3625 Bair James W ◎ 531-5068
3626 Auld Peter D ◎
3644 Cooper Chester ◎ 531-6639
3662 Pelletier Richd H ◎ 531-4409
3684 Robbins Glen T ◎ 531-4562
3719 Pealer Grant H ◎ 531-6859
3720 Mc Corkel Wm L ◎ 531-3859
3738 Ford Ray W ◎ 531-3641
3755 Wallace Mary D Mrs ◎ 531-4490
3756 Fischer Randolph M
3773 Daily Gary V ◎ 531-4422
3774 Vacant
3792 Carlson Albert ◎ 531-1838
3815 Montross Daniel J 531-4535
3816 Browning Ina L Mrs 531-7058
3834 Ferguson Arthur F ◎
3852 Vierheller Wm C ◎ 531-3212
3869 Greene Thelroy W ◎ 531-6894
3870 Coates Margery K Mrs ◎ 531-1234
3880 Sewell Aaron L ◎ 531-4443
3896 Mc Cracken Don C ◎ 531-2626
15TH AV INTERSECTS
3937 Dunlap Roy V Jr ◎ 531-3734
3984 Hoepker Thos P ◎ 531-2196
3991 Owens Vincent E ◎

29

14TH AV SW (LARGO)—FROM SEMINOLE BLVD WEST 6 SOUTH OF 8TH AV SW

ZIP CODE 33540
22 Lemley Marshall W ◎ 584-4982
28 Brosey Charles H ◎ 581-2346
1ST BEGINS
110 Smith Carl J ◎ 581-1483
111 Schueler Carl L ◎ 584-5831
115 Kaiser Clarence ◎ 584-6751
122 Laporte Raymond A 581-1371
123 Reid Geo T ◎ 584-6754
128 Wark Mary E ◎ 584-0969
Weber Belle Mrs ◎
129 Potreck Eliz Mrs ◎ 581-1807
210 Schneider Robt P ◎
211 Smith Fred O ◎ 581-3269
216 Dixon Robt J ◎ 584-7248
217 Farnham Ernest R ◎ 584-8548
222 Legler Melchior V ◎ 584-0292
223 Wintermeier Elmer L ◎ 584-7049
228 Carrico Paul 584-4338
229 Apicello James A ◎ 584-6755
235 Vacant
310 Clark A Lee ◎ 584-4695
316 Van Wert Anna C Mrs ◎ 584-6702
322 No Return
323 Elderkin John F ◎ 584-2816
328 Grettenberg Max J ◎ 584-5058
336 Hall Lillian ◎
338 Whittington Bernard A ◎ 584-0911
357 Petty Milton R ◎ 581-4375
4TH INTERSECTS
RIDGE RD INTERSECTS
701 Jarrett Wilbur H ◎ 581-1056
702 Annis Frank L ◎ 584-2827
709 Kushera Anna L Mrs ◎ 584-0314
710 Stokes Gerard ◎
719 Ard Eileen A Mrs 581-3177
720 Byrne Thos J ◎ 584-0803
729 Smith Irene C Mrs ◎ 584-8029
730 Mc Cauley Wm J ◎ 584-7772
801 Nordone Anthony 581-2976
802 Friday Homer C ◎ 584-0178
809 Pennington James G ◎ 581-2738
810 Mc Luckie Wm W ◎ 581-1119
Hosse Edw J
819 Shepard Milton R ◎ 581-2488
829 Wright Evelyn M Mrs ◎ 584-7710
830 Wilson Mildred M Mrs ◎ 584-0454
839 Miller Eliz B Mrs ◎ 584-7778
849 Mc Guire Clair A ◎ 584-4623
9TH ENDS
901 Reed Donald R 581-2791
909 Ondrizek Raymond T ◎ 581-2757
919 Duncan Margt Mrs ◎ 581-5294
920 Baker Paul T ◎ 581-1295
929 Leuenberger Paul H ◎ 584-7536
930 Henkel Robt J Jr ◎ 584-5955
939 Stoutenberg E P ◎ 581-2767
960 Bailey Levi B ◎ 584-4610
10TH INTERSECTS

28

2100 Hunt James M ◎ 581-1846
2101 Moody Mary J Mrs ◎ 581-1931
2125 Shea James E ◎ 581-5386
2130 Stein Leonard L ◎ 584-4782
2149 Hanson Palmer O ◎ 581-1850
2172 No Return
2196 Mc Gee Bernard A Jr ◎ 584-2931
2197 Ferraro Albert J ◎
2225 Weikel Ted G ◎ 584-2462
2232 De Luca Robt M ◎ 581-2348
2260 Roberts Benj P ◎ 581-3263
2273 Sackadorf Leonard 584-3911
2296 Jackson C J ◎ 584-5940
2297 Dix Westley V ◎ 584-1889
2325 Hilger Robt R ◎ 584-8228
2351 Sullivan James K ◎ 584-6047
2366 Longo Antonio ◎ 584-0780
2375 No Return
2390 Vacant
2398 Vacant
TROTTER RD INTERSECTS

28

14TH CT SW (LARGO)—FROM 1390 PARKVIEW LA WEST

ZIP CODE 33540
1221 Street Franklin R ◎ 581-2830
1231 Clark Norman R 581-1645
1240 Catalano Gabriel A ◎ 584-5622
1241 No Return
1250 Baxter Richd K ◎ 584-3844
1251 Lane Robt E plstr contr ◎ 584-7540
1270 Reed Don W ◎ 584-6560
1271 Boe Paul 584-6534

26

14TH ST NW (LARGO)—FROM W BAY DR NORTH 1 WEST OF SCL RR

ZIP CODE 33540
161 Underwood C Cherry ◎ 584-1766
178 Sedell Albert E 584-7972
180 Dalianis Thos J ◎ 581-3277
1ST AV ENDS
202 Sexton Beulah Mrs 584-2050
204 Lilly Alma L Mrs
253 Piggott Jane R Mrs ◎
255 Vacant
257 Jones Claude A ◎ 584-1627
Jones Apartments
1 Vacant
2 Isenburg Rebecca B Mrs
3 Christman Ethel Mrs
4 Lange Irving A 584-1090
262 Reisler Apartments
1 Klukan Steven
2 Varnadore Mayce 584-3990
3 Vacant
4 Vacant
263 Vacant
264 Reisler Joseph R ◎ 581-5109
269 Egger Helen M Mrs ◎ 584-3336
280 Davis Stanley L ◎ 584-6436
PINE VISTA BEGINS
301 Fattore Andrew J ◎
305 Jones J Clinton ◎ 584-4494
347 Bemmann Wm F ◎ 584-7425
363 Baker Charles Z ◎ 584-6435
BELLE MEADE CIR BEGINS
401 Larimore D Roy ◎ 584-6104
403 Richardson Jean L Mrs ◎ 584-3491
405 March Lillie R Mrs ◎ 584-1094
501 Marshall Jack ◎ 584-1093
6TH AV BEGINS
603 Stone Monroe
605 Sessions Eben R ◎ 584-4743
611 Stone Troy
615 Stone Marie L Mrs 581-1087
619 Bailey Albert B 581-1820
PINE AV BEGINS
700 Mc Nutt Fred W plstr contr ◎ 584-3315
704 Mims Ervin B ◎ 584-1268
720 Edmunds Henry S ◎ 584-2238
725 Leggett Bernice F Mrs 584-0331
727 Mims Rebecca A Mrs ◎ 584-1227
729 Reynolds Mildred E Mrs ◎
730 Myers Mobile Home Park
FOR OCCUPANTS SEE
Myers Wm H 584-3291
MEHLENBACHER RD INTERSECTS

Who's Who- and Where?
Such questions can only be answered by the Directory and that is where people look when they want to buy.
Are you properly displayed therein to get the business?

JACK RUSSELL OIL CO., Inc.
Distributor for PURE OIL DIVISION UNION OIL COMPANY OF CALIFORNIA
GASOLINE — FUEL OIL — OILS
608 Seminole St., P.O. Box 748 (33517)
(See Page 44 Buyers' Guide)
union
Phone 446-2478

26

14TH ST SW (LARGO)—FROM W BAY DR SOUTH

ZIP CODE 33540
140 Herrin Myrtis Mrs 581-3668
168 Chappell Bob G 584-1257
170 Smith Grady R ◎ 584-3847
2D AV INTERSECTS
206 Pifer Mortimer E ◎
216 Brazell Pearlie M Mrs ◎ 584-6649
222 Hubbard Winfield H ◎ 584-8523

24

15TH AV NW (HIGHLAND PARK LARGO)—FROM SCL RR WEST

ZIP CODE 33540
509 Ayotte Carol C Mrs ◎ 584-6115
510 Cook Raymond G ◎ 584-4094
517 Roberts Earl W ◎ 584-6134
521 Mongold Roy ◎ 581-3547
570 Henson Marsha L Mrs ◎
6TH INTERSECTS
601 Palmer Clifford E ◎ 584-5698
602 Vacant
603 Smoyer Barry
605 Predmore Robt
609 Nutt R Luke ◎ 584-3745
611 Thayer Mazie S Mrs ◎ 584-5226
617 Rentz Orville F ◎
618 Hardy Arthur A ◎ 581-5192
622 Alexander Helena M Mrs ◎
623 Felicione Robt ◎
7TH INTERSECTS
700 Arend Geo C ◎ 584-1812
703 Vacant
703½ Vacant
706 Woods David ◎ 584-3531
711 Vacant
711½ Taylor Imo L Mrs ◎
714 Leadom Harold H ◎ 584-5113
715 Jones Paul L 581-5181
717 Niehus Theo C 584-5589
CLEARWATER-LARGO RD INTERSECTS
810 Berger Roy ◎
811 Cotter Ruth M Mrs ◎
812 Diver Arth H ◎ 584-4322
817 Mc Intyre Myrtle S Mrs ◎ 584-0258
820 Strickland Betty Jo Mrs 584-1038
823 Matthews Mary A Mrs ◎ 581-5243
824 Vacant
9TH INTERSECTS
901 Tempest Lewis V ◎ 584-7721
902 Murdock Wm ◎ 581-4729
907 Vacant
910 Stohler Carl H ◎ 581-4323
915 Attinger James O 584-4948
918 Mallin Gladys C Mrs ◎ 584-1386
920 Conner Ira V ◎ 581-2600
921 Mc Tigue Edw T
923 Hill D Raymond
10TH INTERSECTS
1001 Keller Herschel R ◎
1002 Fee Alan G 581-4246
1006 Harris Ruby Mrs ◎ 584-5674
1006½ Harding Kathy Mrs
1007 Baxter Snowden I ◎ 581-4830
1009 Stackhouse Frances ◎
1015 Vacant
1015½ Vacant
1019 Under Constn
1021 Gotts Carl B ◎ 581-1074
11TH INTERSECTS
1100 Famous Susan J Mrs ◎ 581-4071
1101 Schinnerer Olga T Mrs ◎ 581-3884
1102 Lawson Ardith W ◎ 581-4469
1103 Vacant
1104 Howard Alvin J ◎ 581-5346
1106 Schweikle Lodoy
1109 Eleton Roscoe ◎
1115 Wambles Roger
1117 Mc Caffrey Mabel G Mrs ◎ 581-3868
1121 Stockman Irving A ◎ 581-4034
1123 Vacant
1124 Roberts Horace E ◎ 581-4769
1127 Johnson Mary E Mrs ◎ 581-5484
1131 Hagen Sydell G Mrs ◎ 581-4510

32

15TH AV SE (LARGO)—FROM 3937 14TH AV SE SOUTH AND WEST

ZIP CODE 33540
3725 Halterman Ray ◎ 531-6886
3748 Preston Robt A ◎ 531-6542
3749 Hitt Saml L ◎ 531-2649
3772 Mc Combs Wm E ◎ 531-8227
15TH TER INTERSECTS
3773 Peterson Elmer H ◎
3797 Gordon Hugh D ◎ 531-4412
3800 Hackenberg Ned 531-2380
3801 Hickox Earl A ◎ 531-4424
3817 Thibodeau Walter A ◎ 531-3856
3818 Beckham Geo R ◎ 531-2563
3835 Luff Carol ◎
3836 Zabower Walter J ◎
3853 Adams Geo M ◎ 531-4452
3854 Navarro Geo ◎ 531-8179
3871 Castello Joseph W ◎ 531-1705
3872 Rose Walter M ◎
3889 Leach James C ◎ 531-2003
3890 Mc Clure Ellis G 531-8750
3897 Young Dallas W Jr ◎ 531-4985
3914 Coates Thos M ◎ 531-2683
3928 Phillips Homer ◎ 531-4428
3942 Beeman Dewey F ◎ 531-4445
3956 Fitzgerald James O ◎ 531-4414
3970 Mitchell Joseph H ◎ 531-2330

29

15TH AV SW (LARGO)—FROM 1ST SW WEST 1 SOUTH OF 14TH AV SW

ZIP CODE 33540
111 Vacant
115 Briody John R ◎ 584-1951
122 Pillsbury David A ◎ 581-1188
123 Lowe Herbert ◎ 581-2123
128 Mc Court Joseph P ◎ 581-1066
129 Ernst Henry J ◎ 581-2018
211 Hudson Barbara A Mrs ◎ 581-4143
215 Kremer Franz ◎ 584-0415
216 Carmichael John R ◎ 584-6034
222 Todd Ernest F ◎ 581-2891
223 Mc Cabe James W ◎ 584-1442
228 Bassett Harry L ◎ 584-6759
229 Dotson Gladys V Mrs ◎ 584-6222
310 Whiting James S ◎ 584-6752
315 Conklin Everett R ◎ 584-4961
316 Palmer Frederic G ◎ 581-2755
322 Vega Casimiro Jr ◎ 581-5135
323 Van Der Vlies Wm ◎ 581-4392
328 Gonsalves Joseph M ◎ 584-6791
329 Whiteacre Vernon J ◎ 584-2607
334 Lavender Julia Mrs ◎
335 Birke Geo
4TH INTERSECTS
RIDGE RD INTERSECTS
701 Good Geo ◎ 581-1194
702 Goodrich Patricia A Mrs 584-2509
719 Lang Mabel Mrs ◎ 584-0781
720 Vacant
740 D'Andrea Salvadore ◎ 584-5258
801 Largo Meth Ch (Parsonage)
Montfort Edwin W Rev 584-4582
809 Barlow Bryant B ◎ 584-7715
839 Stobeaus Kurt ◎ 584-7093
850 Maye Thos R
901 Menendez Leo F Jr ◎ 581-1781
902 Werner Ted W ◎ 584-4042
909 Witek John C ◎ 584-1841
910 Fleenor Bruce W ◎ 581-4748
920 Fight Armand J Jr ◎ 584-3584
10TH INTERSECTS

26

15TH ST NW (LARGO)—FROM W BAY DR NORTH 1 WEST OF 14TH NW

ZIP CODE 33540
111 Byerly Edwin F ◎
133 Nelson Le Roy E ◎ 584-2787
165 Clark David L ◎ 584-5472
170 Johnson Charles A ◎ 584-1604
179 Henley Ronald 584-2457
189 Altweis Gene J 584-1326
196 Moquin Geo A ◎ 584-8497
197 Teague Roger W ◎ 581-2325
200 Taylor J Victor ◎ 584-3991
210 Vacant
220 Ross Ethel M Mrs ◎ 584-5051
221 Mc Medvecky John ◎
229 Koch Fred ◎
230 Geiger Rudolph ◎ 584-1683
310 Kearly Wm ◎
315 Tedder Patricia M Mrs ◎ 581-3143
316 Sellier Cecil E ◎ 584-0791
329 Hofmann Ernest B ◎ 584-0203
330 Burbank J Hollis ◎ 584-1898
350 Cute Lillian R Mrs ◎ 584-4203
360 Hoffmann Arth F ◎ 581-3507
EDNA AV BEGINS
SHIRLEY PL INTERSECTS
(NOT OPEN)
614 Bailey Howell
616 Vacant
650 Cardinal Mary H Mrs ◎ 584-8354
655 Sayers Joseph Rev ◎ 584-6155
658 Robinson Rose H Mrs ◎ 584-1405
659 Vacant
660 Riley James
700 Rayfield Ernest F ◎ 584-6157
701 Backer Winnie M Mrs nurse ◎
584-6152
706 Clendenon Irel D ◎ 584-5579
707 Glenn Geo A ◎ 584-1524
712 Johnson Steph ◎
713 Laurent Aug ◎ 584-6532
714 Filipette Joan W Mrs 584-7323
6TH AV INTERSECTS

32

15TH TER SE (LARGO)—FROM 3772 15TH AV SE SOUTH AND WEST

ZIP CODE 33540
3646 Gouge Leonard M ◎ 531-4440
3663 Under Constn
3664 Collins Allen M ◎ 531-7610
3687 Under Constn
3688 Erickson Dwayne A ◎ 531-6412
3711 Under Constn
3712 Monn Gene P ◎ 531-8553
3723 Under Constn
3724 Hinson Clifford M ◎
3735 Herrick Robt E ◎ 531-2794
3736 Kelly Wm L ◎
3750 Mc Gee Richd P ◎ 531-6183
3760 Whatley W Gerald ◎ 531-4193
3772 Morse Sally M Mrs ◎ 531-8396
3784 Clark Faye A Mrs 531-4459
3796 Robbins Jerry 531-4562

21

16TH AV NW —FROM S CLEARWATER-LARGO RD EAST AND WEST 4 SOUTH OF WYATT (NUMBERS IRREGULAR)

ZIP CODE 33516
601 Vacant
6TH INTERSECTS
599 Taber Mary Mrs ◎ 584-4975
700 A & G Apartments
Pahis Felix
702 Austin Jack
703 Mc Clamma Geo T ◎ 584-4764
7TH INTERSECTS
704 Transients
706 Genduso Giuseppi ◎ 584-5320

CAMPBELL PAVING CO.
General Contractors

● EXCAVATION
● DRAINAGE
● EQUIPMENT RENTALS
TELEPHONE
446-8591
1701 N. Hercules Av. at S.A.L. R.R. Clearwater Fla.
(See Page 30 Buyers' Guide)

Who Sells It?
Is Answered by the Classified Business Lists in this Directory

SEAFARER'S
RESTAURANT AND LOUNGE
Specializing In Seafood and Steaks
• Entertainment • Imported Champaign and Wines • Reservations For Parties
A COOL RUSTIC CAVE ATMOSPHERE
2292 East Bay Dr., Largo (33540)
Tel. 531-6676

Serenity Gardens Memorial Park, Inc.
FLORIDA'S MOST BEAUTIFUL AND MODERN CEMETERY
SERVING ALL OF PINELLAS COUNTY
(See Page 27 Buyers' Guide)
13655 Wilcox Road, Largo, Fla.
Tels. 595-2914 and 595-3521

16TH AV NW—Contd
708 Vacant
714 Pennington Geo P 584-1963
722 Vacant
722½ Janes Bertha M ◎ 584-5482
Janes Lucy E ◎ 584-5482
727 James Gay W
728 Hare Geo E ◎ 584-3046
Solsberg Charles L
729 Leeking Rose M
732 Sheppard Nora L Mrs ◎
734 Lenville Dell 584-2500
811 Vacant
815 Touchton Tommie lawn serv ◎ 584-2990
820 Carson Geo M 581-3030
821 Rainbow Walter B ◎ 581-1172
822 No Return
823 Hickman Saml L 584-7566
9TH INTERSECTS
902 Russell Harold H
903 Bermel Jacob winter res ◎ 584-2672
904 Sullivan Harry 581-3379
906 Putnam Michl C 584-1821
907 Corriher Clarence E ◎ 584-3171
908 Duh Carl
910 Moore Zudora P Mrs 584-8277
911 Payne Wm M ◎
912 Offley Ernest
913 Transients
914 Transients
916 Smith Robt D 584-8258
918 Bibby Frank O 584-0728
921 Sabin Francis W ◎ 584-5361
10TH INTERSECTS
1131 Diehl Eldon L ◎ 584-5144
SCL RR CROSSING

50
16TH AV SE (LARGO)—FROM 1590 SEMINOLE BLVD EAST

ZIP CODE 33540
247 Oakes Rodney D Rev 581-1095
433 Hill James R 584-1818
Morron Philip W 581-3394
450 Dow Louise M Mrs ◎ 584-5357
524 No Return
751 Gulf City Concrete Pipe & Products 581-2276
8TH INTERSECTS
810 Gulf Cities Gas Corp 584-1127
Interbay Corp road contrs 584-7668

29
16TH AV SW (LARGO)—FROM SEMINOLE BLVD WEST 2 SOUTH OF 14TH AV SW

ZIP CODE 33540
28 Dufala Thos R ◎ 584-2950
110 Chaisson Arth J ◎ 584-2979
122 Heise Berthold plstr ◎ 584-4992
128 Heard Carl C 584-1523
130 Turrill James R ◎ 584-8555
216 Noble Julius M ◎ 584-6903
222 Kurze Max E ◎ 584-8210
228 Hayes James E ◎ 584-7373
310 Szuk Joseph ◎ 581-3102
316 Marsico Frank P ◎ 581-2264
334 Cetera Robt J ◎
4TH INTERSECTS
1170 Blackburn Robt L ◎ 584-3410
1320 Hall Arth E ◎ 584-4926

28
20TH INTERSECTS
2000 Schneider Richd A ◎ 584-1988
2001 Mc Nulty Joseph P Hon ◎
21ST INTERSECTS
2124 Mason Thos M ◎ 581-1741
2172 Sine Donald W ◎ 584-3823
2196 Johnson Edw A ◎

26
16TH ST NW (LARGO)—FROM SOUTH OF EDNA NORTH 1 WEST OF 15TH SW

ZIP CODE 33540
400 Dewar Duncan C ◎ 584-6052
493 Laine Marie C Mrs 584-6058
495 Vacant
500 Brouillette Carl ◎
500½ Vacant
501 Bellin Robt W
530 Vacant
LORETTA BEGINS
545 Morgan G N ◎ 584-8038
6TH AV ENDS
601 Smith James D ◎ 584-3657
611 Vacant
615 Bond Tommy R ◎
649 Lillquist Eric E ◎ 584-0805
650 Doyal Ellen M Mrs ◎ 584-2456
654 Kuyper Josephine Mrs ◎
663 Shoberg James O ◎ 584-7245
665 Latherow Harrity G ◎ 584-7862
660 Berry Forest D ◎ 584-2454
700 Deisinger Joseph L ◎ 581-2296
706 Decker Geo C ◎ 581-2005
712 Wilson Delena H Mrs ◎ 581-3036
MEHLENBACHER RD INTERSECTS

39
17TH AV SW (LARGO)—FROM 1665 WEST 21ST ST SW

ZIP CODE 33540
2132 Friederich Paul J ◎ 581-2168
2149 Allen Thos A ◎ 584-0163
2164 Koza Joseph F ◎ 584-6956
2180 Beamon R L ◎ 584-5032
2181 Smith Carl M ◎ 584-0125
2197 Vogel Albert ◎ 584-3341
22D INTERSECTS
2250 Gaines Patricia L Mrs
2249 Surwillo Katankis ◎ 584-7203
2250 Mullen Charles T ◎ 581-3558
2274 Leone Sam ◎ 581-4317
2291 Cicchillitti Violet ◎
2342 Oppel Augustus L ◎ 584-0017
2389 Unetich Robt M 584-5848
2390 Boibim Theodore ◎ 584-0790
TROTTER RD INTERSECTS

39
17TH TER SW (LARGO)—FROM 22D ST EAST, 1 SOUTH OF 17TH AV SW

ZIP CODE 33540
2118 Hamrick Jack W ◎ 581-2965
2173 Fahey Eug ◎ 584-0142
2118 Hamrick Michl F

39
18TH AV SW (LARGO)—FROM 1750 20TH ST SW WEST

ZIP CODE 33540
2043 Mc Call Alf H ◎ 584-5108
2044 Lockett Dennis L 584-5096
2108 Gilliam Callie S Mrs ◎ 581-1041
2118 Ducksworth Willard R ◎ 581-2848
2172 Brichner Charles W ◎ 584-7075
22D INTERSECTS
2228 Ely Gene H ◎ 584-7366
2368 Shaffer James C ◎ 584-1895
2391 Bailey Wm O ◎ 584-7853
TROTTER RD INTERSECTS

28
18TH ST SW (LARGO)—FROM 1400 8TH AV SW SOUTH

ZIP CODE 33540
800 Karg Eric R ◎ 581-1852
Quardt Anna Mrs 581-3264
810 Groth Clifford E ◎ 584-6061
813 Homberg Frank B ◎ 584-6060
814 Summers Wm ◎ 584-1737
817 Winter Wm A ◎ 584-5998
818 Shongood Charles ◎ 584-6062
909 Jacobson G Ludwig ◎ 584-4591
910 Dull Geo R ◎ 581-2075
913 Leiendecker Paul H ◎
917 Adams Steph E ◎
918 Jones Velma L Mrs ◎ 584-2003
922 Younker Isadore G
10TH AV INTERSECTS
1009 Bok Stanley ◎
1010 Wagner Charles A ◎ 581-3364
1013 Charlton Travis E ◎ 584-7993
1014 Younker Harold R ◎ 584-0081
1017 Martin Geo R ◎ 584-4458
1018 Drake Charles ◎ 584-0354
1021 Thomas Cora M Mrs ◎ 584-3467
1022 Edens Theo W ◎ 584-2097
1109 Daniels Francis C ◎
1110 Austin Fred W ◎ 581-2659
1113 Lassiter Wm E ◎ 584-1226
1114 Thelen Donald N ◎ 584-7283
1118 Conrad Charles T ◎ 581-5395
1119 Simpson Louise L ◎ 581-1837
1121 Bockelman Robt W ◎ 584-5394
1122 Mills Beulah M Mrs ◎ 584-4692
12TH AV INTERSECTS

39
19TH AV SW (LARGO)—FROM TROTTER RD WEST 1 EAST 18TH AV SW

ZIP CODE 33540
2080 Sheffield Dudley ◎
2253 Davis Alf C ◎ 584-3984
2346 Anderson Arnie E ◎ 584-1694

39
19TH PL SW (LARGO)—FROM GLADYS WEST 1 SOUTH OF HILLSDALE AV

ZIP CODE 33540
3220 Campbell Henry J ◎ 581-2617
3223 Phillips Dexter W ◎ 584-7823
3238 Sheehan Dorothy A Mrs ◎ 584-7828
3247 Carrick Lynn C ◎
3256 Schildgen Fred J ◎ 581-2297
3271 Lockwood Anna M Mrs ◎ 581-2855
3274 Graske Viola R Mrs ◎ 584-0843
3292 Tipton Nell M Mrs ◎ 584-7834
3295 Mason Phyllis A Mrs ◎ 584-3737
3317 Capwell Bernice A ◎ 584-4330
3318 Benner Ocean L Mrs ◎ 581-2710
3333 O'Donnell Robt B Jr 584-3151
3336 Allard Romeo ◎ 581-2842
3349 Hornaday Donald A ◎ 584-8388
3354 Burke John H III ◎ 584-0565
3365 Parkinson Patricia M Mrs 584-8396
3372 Painter Wm W ◎ 584-8406
3381 Burke John H Jr ◎ 584-7842
3390 Bailey Grady W appl repr ◎ 584-2527
3397 Rothenberger Joseph ◎ 584-4977
3424 Moore Herbert E ◎ 584-5125
3431 Breeze Esther P ◎ 584-7456
3448 Fitzner Irving H ◎ 584-7838
3463 Lewis Merhl J ◎
3472 Bly Louis E ◎ 584-7844
3496 Fleenor Jack H ◎ 584-1204
GEORGIANNA INTERSECTS

30
19TH ST SE (LARGO)—FROM 95 20TH ST SE WEST

ZIP CODE 33540
LAKE JUDY LEE INTERSECTS

28
19TH ST SW (LARGO)—FROM 1899 8TH AV SW SOUTH

ZIP CODE 33540

Where to Buy?
Consult the Classified Business Lists In This Directory

1211 COURT STREET

CONDON-MEEK Inc. Realtor · Insurer MULTIPLE LISTING SERVICE

PHONE 446-5051

YOUR Independent Insurance AGENT

19TH ST SW (L)—Contd
805 Reading Garrett L ◎ 584-1059
809 Palmer Elbert W ◎ 581-3574
813 Bourk Robt C ◎ 584-7265
814 Starks Russell N ◎ 584-3233
817 Mathews James E 584-1762
910 Redmer Edw C ◎ 584-1244
911 Canfield Gerald W ◎ 581-2356
913 Phillips John D ◎ 581-1072
915 Hause Beatrice Mrs ◎ 584-4391
924 Hoskinson Ralph M ◎ 584-2810
926 Moore Goldie M Mrs ◎
10TH AV INTERSECTS
1009 Vogel Clara M Mrs ◎ 584-3822
1010 Blake Andrew S ◎ 584-6808
1011 Wakefield Raymond W ◎ 584-2414
1021 Smith Joe T ◎ 581-1234
1022 Vacant
1110 Cluster Arnold W ◎ 584-1872
1113 Nocera Frank ◎ 584-4158
1114 Milford Robt L ◎ 584-7814
1117 Griffin John A ◎ 584-8461
1118 Tuttle P A ◎ 584-8530
1121 Bower Clyde R ◎ 584-4959
1122 Zupansic Joseph E ◎ 584-1556
1126 Peery Wm T ◎ 584-7411
12TH AV INTERSECTS

39

19TH TER SW (LARGO)—A CONTINUATION OF 19TH PL SW

ZIP CODE 33540

30

20TH AV SE (LARGO)—FROM LAKE AV EAST

ZIP CODE 33540
1825 Houdaille-Duval-Wright concrete products 584-2176
2063 General Materials Co ready mix 584-1137
STARKEY RD INTERSECTS

39

20TH AV SW (LARGO)—FROM GLADYS WEST 1 SOUTH OF 19TH PL

ZIP CODE 33540
2099 Rehberg Wiley J ◎ 581-4334
2157 Berg Richd ◎ 584-1492
2175 Vacant
TROTTER RD INTERSECTS
22D INTERSECTS
2701 Stevens Fred L ◎
2777 Carn Wm B 584-3955
PINE INTERSECTS
3201 Tenner Louis W ◎ 584-3555
3224 Somers Danl H ◎ 584-3698
3225 Jackson Hollis T ◎ 581-1947
3248 Smith James L ◎ 581-3189
3249 Wilcox Albert B ◎ 584-7279
3272 Davis David A ◎ 584-4466
3273 Wheeler Eug L ◎
3297 Runco Joseph ◎ 584-5205
3318 Lang Betty J Mrs ◎ 581-1635
3319 Votapek Frank ◎ 581-3972
3336 Gray Edith Mrs ◎ 584-2539
3354 Votapek Benj ◎
3373 Rossi Carl D ◎ 584-0235
3390 Pothier Saml T ◎ 584-7546
3395 Benbow Mabel B Mrs ◎ 584-7826
ISABELLE BEGINS
3400 Abraham Eric E ◎
3401 Thompson James W ◎ 581-4388
3433 Casagrande Janet Mrs ◎ 581-1660
3450 Mitchell Ralph N Jr 581-5364
3465 No Return
3496 Ulmer Enno J ◎ 584-7885
GEORGIANA INTERSECTS
3511 Goodwin Henry H ◎ 581-2587
3533 Di Mura Anthony F ◎ 581-2555
POCAHONTAS DR BEGINS
3565 Vacant

26

20TH ST NW (LARGO)—FROM 1923 W BAY RD NORTH

ZIP CODE 33540
215 Andrews Thurman G ◎ 584-2521
487 Hohl Paul ◎ 584-0274
523 Bartholomew Charles M ◎ 584-5287
DEBORAH AV ENDS
651 Badders John A ◎
EZALLE AV ENDS
705 Barlow Joseph
731 James Jessie Mrs
MEHLENBACKER RD INTERSECTS

30

20TH ST SE (LARGO)—FROM 1 BLK EAST OF 1947 E BAY DR SOUTH

ZIP CODE 33540
95 Troy Frank M ◎
196 Leichliter J Frank ◎ 584-2732
200 Pinellas Nursery 584-0722
231 Burke Kenneth P ◎ 584-1634

26

20TH ST SW (LARGO)—FROM 2000 W BAY DR SOUTH (ALSO KNOWN AS MARY LEE RD)

ZIP CODE 33540
PATLIN CIR INTERSECTS
GATEWOOD DR INTERSECTS
110 Berry Tommy H ◎ 584-6651
123 Brown Kathleen Mrs 581-1411
130 Darne Forrest R ◎ 584-3689
133 Under Constn
135 Under Constn
143 Conner Patk F
145 Cooper Freddie C Mrs 581-2474
220 Hunter Gordon ◎ 584-2747
223 Stacey Hewlett L
225 Smith Michl
230 Phillips Raleigh H ◎ 584-2397
240 Steck Geo J B ◎ 584-3440
309 Kosiba Walter R ◎ 584-5847
PATLIN CIR INTERSECTS
GATEWOOD DR INTERSECTS
411 Walters Edmund L Jr ◎ 581-3283
6TH AV INTERSECTS
517 Huneke Wayne I ◎ 584-5449
519 Prohinsie Lawrence C ◎ 584-5340
521 Morris Dexter D ◎ 584-7044
543 Burnett Irving E ◎ 584-2968
6TH PL BEGINS
565 Procter Allen J ◎ 581-2308
WESTGATE BEGINS
587 Haynes Robt E ◎
647 Myers Clarence L ◎ 581-1702
669 Coffing Kenneth W ◎ 584-1444
723 Gould Vernon R ◎ 584-1883
745 Fox Geo W ◎ 584-4516
767 Peasley Norman B ◎ 584-4908
789 Thurmond John H 581-2707

28

8TH AV INTERSECTS
810 De Bolt Charles H ◎ 584-6846
814 Smith Hazel O Mrs ◎ 584-1078
818 Johns Julian T ◎
828 Moore Harold S ◎ 584-5496
860 Schrader Clyde N ◎ 584-3493
892 Dustin Richd C ◎ 584-7211
910 Miller Stanley F ◎ 584-8375
922 Criner Norma J Mrs ◎ 584-6112
BAY INTERSECTS
928 Solomon Jack A 584-8065
951 Hile Dallas V ◎ 584-2411
954 Downing Donald T ◎ 581-2554
970 Couts Robert E ◎ 584-3226
992 Spangler Frances G Mrs ◎ 581-2052
10TH AV INTERSECTS
1016 Bens Richd P ◎ 581-3292
1041 Goolsby James A Jr 581-2601
1044 Hostnick Kenneth G 584-7594
1048 Scoca Kenneth ◎
1052 Young Bert M ◎ 584-1433
1078 Phillips C Everett ◎ 584-0877
1110 Loughlin Steph C 584-7244
1114 Camp Hazel W Mrs ◎ 584-6216
1118 Camp John W Jr ◎ 584-5877
1122 Nimmo James F ◎ 581-2770
1128 Nelson Roy ◎ 581-2162
1150 Resser Helen W Mrs ◎ 584-8428
1174 Vacant
1198 Wolf Ernest H ◎ 584-3821
1232 Mortham Harold F ◎ 584-2959
1324 Robinson Stuart F ◎ 581-1067
1436 Mc Murray Carl E ◎ 584-4602
1490 Christianson Jack C ◎ 584-6083
15TH INTERSECTS
1524 Vacant
1548 Vacant

39

16TH AV INTERSECTS
1632 La Luzerne Richd L ◎ 581-2598
1696 Jones Jerry L Mrs ◎ 581-1989
1710 Ball Irwin
1750 Miller Norman N ◎ 584-2596
18TH AV BEGINS

29

20TH TER SW (LARGO)—FROM SEMINOLE BLVD WEST 2 NORTH OF 23D AV SW

ZIP CODE 33540
72 Habhegger Geo A Wheel Repair Service 584-3522
Habhegger Geo A ◎ 584-3522
89 Tyner Donald E
90 Gordon Wm B ◎ 584-4205
91 Farley Saml D ◎ 584-6740
117 Benedict Bertha Mrs ◎

50

21ST AV SE (LARGO)—FROM SEMINOLE BLVD EAST 1 NORTH OF SILVERCREST DR

ZIP CODE 33540
135 Huff Blenn C ◎ 584-7873
136 Vacant
157 Richards Gerda E Mrs ◎ 584-4311
179 Under Constn
231 Dorsano Cath M Mrs ◎ 584-0281
253 Gross Geo L ◎ 584-4538

39

21ST AV SW (LARGO)—FROM 2095 GLADYS WEST

ZIP CODE 33540
3202 Wolf Ralph E ◎ 584-6266
3249 Daughtry Perry H ◎ 581-3184
3250 Nusbaum Larence E ◎ 581-1371
3297 Romans Harold ◎
3298 Webster Howard ◎
3320 Pyburn John W ◎ 581-3505
3356 Mc Laughlan Neil M Jr ◎ 584-6575
3374 Shelton Gerald A ◎ 584-2332
ISABELLE INTERSECTS

39

21ST PL SW (LARGO)—FROM 2042 GLADYS WEST

ZIP CODE 33540
3227 Mc Gregor Jeanne H Mrs ◎
3228 Crist James G ◎ 584-1809
3252 Browne Ewing C ◎ 581-1926
3275 Bergren Aug W ◎ 581-1556
3276 Oakley Harry E ◎ 584-0336
3322 Morgan Danl ◎ 584-5871

CURTIS & GROSS INC.
REALTORS
An Accredited Management Organization
(See Page 31 Buyers' Guide)
314 S. Missouri Ave., Suite 306
Tel. 446-8323
INSTITUTE OF REAL ESTATE MANAGEMENT ACCREDITED MANAGEMENT ORGANIZATION

Consult the CLASSIFIED LISTS of the DIRECTORY

If You Would Find What You Wish to Buy

WEST COAST AWNING CO. (NOT INC.)

FHA TERMS

- JALOUSIES
- AWNINGS WINDOWS
- DOOR AWNINGS
- SCREENED PORCHES
- POOL ENCLOSURES
- CANVAS AWNINGS
- STORM WINDOWS

1424 S. MISSOURI AVE.

CLEARWATER

PHONE 446-7716

(See Page 10 Buyers' Guide)

Consult the CLASSIFIED LISTS of the DIRECTORY

If You Would Find What You Wish to Buy

C. J. STOLL INC.
MOBILE HOMES
OVER 37 YEARS IN FLORIDA
(See Page 56 Buyers' Guide)
2160 GULF-TO-BAY BLVD.
TEL. 446-6944

28

21ST ST SW (LARGO)—FROM 13TH AV SOUTH 1 EAST OF 20TH SW

ZIP CODE 33540
1319 No Return
1337 Wright John D ◎ 581-2436
1355 Fussell John F ◎ 584-0124
1373 Dunn Leonard A ◎ 584-7278
1391 Newman Wm F ◎ 584-5400
1407 Mello Lawrence V ◎ 584-0605
1418 Bennett Morris C
1423 Tyler James R ◎
1436 Mc Carty Geo E ◎ 581-5228
1439 Listle Kenneth N ◎ 584-2344
1454 Sutch Frank S ◎ 584-6632
1471 Carbonaro Joseph B ◎ 584-5138
Sturniolo Lillian Mrs 584-5138
1472 Watson Arth W ◎ 584-4074
1487 Shannon Richd E ◎ 581-2556
1490 Seery Thos F ◎ 581-1325
1524 Quebbeman Norbert P ◎ 581-3610
1525 Rinehart Moody F ◎ 584-1540
1549 Ouimette Robt P ◎ 584-5915
1550 Riley J Edw ◎ 584-5378
1573 Beauddin Roy Z ◎ 584-8238
1596 Harvey Robt W ◎ 584-6084
1597 Nightingale Wm A ◎ 584-3789

39

16TH AV INTERSECTS
1665 Krueger Phyllis M Mrs ◎ 584-0048
17TH AV INTERSECTS

30

21ST TER SE (LARGO)—FROM 2160 E BAY DR SOUTH

ZIP CODE 33540
52 Glebocki Frank J ◎ 581-2702
53 Pearcey Sidney G ◎ 584-4257
84 Honomichl Aug ◎ 584-3512
85 Reinke Florence E ◎ 581-2203
116 Unger Irving ◎ 584-5861
117 Kiesel Otto ◎ 584-7883
138 Nelson Carl A ◎ 584-0886
139 Reinke Walter ◎
150 Foreman Milton E ◎ 584-4258
151 Wheeler F Gordon winter res ◎
172 Ensiminger Horace E ◎ 584-4252
173 Vacant
194 Seiberth Gerald L ◎ 581-2430
195 Seay Howard E ◎ 584-3839
210 Remington Leo V ◎
232 Bergman Beverly A Mrs ◎ 584-3578
233 Johnson Charles T ◎ 581-1232
254 Ericksen Erick H ◎ 584-6963
255 Mooney Raymond R ◎
276 Roepke Emil R ◎ 584-6721
277 Vacant
298 Murray Ray E ◎ 584-1229
299 Dubriske Joseph F ◎ 584-0926
312 Booker Kenneth ◎ 584-2292
313 Farrington Ted O ◎ 581-2868
334 Kuhrt Fred E Jr ◎ 581-2184
335 Bartsch Herman A ◎ 581-1054
356 Anderson David R ◎ 584-5266
357 Pacailler John W ◎ 584-0962
378 Sedlock Albert W ◎ 584-0285
379 Ivester Robt N ◎ 584-7306
390 Wileman Russell W ◎ 581-4612
391 Vacant

26

22D ST SW (LARGO)—FROM 5TH AV SW SOUTH

ZIP CODE 33540
618 Parham Bertie ◎ 584-4988
636 Eichler Stephen A ◎ 581-1115
654 Bell Wm N ◎ 581-1787
672 Kelly Edw J ◎ 584-8206
690 Morrow D Kenneth H Jr ◎ 581-1969
7TH AV INTERSECTS
703 Neuman Saml L ◎ 584-3029
705 Noton Bernard ◎ 584-6359
707 Under Constn
7TH PL INTERSECTS
709 Thompson Virgil R ◎ 584-4116
711 Doak John W ◎ 584-0342
8TH AV INTERSECTS

39

16TH AV INTERSECTS
1669 Barton Frank E ◎ 584-1796
17TH AV INTERSECTS
1722 Jones James H ◎ 584-4091
17TH TER INTERSECTS

39

22D TER SW (BASKIN CORNERS LARGO)—FROM 2250 12TH WEST 1 SOUTH OF BASKIN DR

ZIP CODE 33540
1210 Smith Emma L Mrs ◎ 584-7939
1296 Green Robt 584-4933
1216 Redding Johnnie L 584-5810
1249 Mc Cluster Johnny
1286 Alexander Otis ◎
1300 Young Lonnie C
1310 Gardner Johnny garbage collr
584-2371

29

23D AV SW (LARGO ALSO KNOWN AS PINE)—FROM SEMINOLE BLVD WEST 1 NORTH OF 24TH AV SW

ZIP CODE 33540
77 Dieffenwierth John H ◎ 584-0933
78 Hubbell Mabel A Mrs ◎ 584-5493
120 Fulmer Carl E ◎ 584-5490
142 Hamel Eug J ◎ 584-3469
143 Van Roy Walter J ◎ 581-1422
164 Ledford Jesse J ◎ 584-0840
165 Brane Bruce E ◎ 584-1008
187 Stimpson Victor B 584-4410
187½ Hammock Ralph M plstr ◎ 584-5494
229 Higel Harry ◎ 581-4851

26

23D ST SW (LARGO)—FROM 2251 7TH AV SW SOUTH

ZIP CODE 33540
673 Petersen Kay L ◎
674 Smith Edgar H Jr ◎ 581-1096
691 Eckhardt Clyde H ◎ 584-7073
692 Arnholter Ethelwyne Mrs 581-1202
7TH AV INTERSECTS
702 Crowley Danl M ◎ 581-1906
703 Mosher Floyd H ◎ 581-2042
705 Schumacher Leslie G ◎ 581-4716
707 Nelson Nellie M Mrs ◎ 584-4345
708 Gaw John H Jr ◎ 584-6360
709 Ruggles Earl H ◎ 581-2303
710 Greenspan Wm ◎ 584-4485
712 Davis David M ◎ 584-5024
8TH AV INTERSECTS

26

24TH ST SW (LARGO)—FROM 2401 7TH AV SW

ZIP CODE 33540
675 Smith Edithe L Mrs ◎ 584-1768
676 Vose Norman J ◎
685 Reneau Gloria J Mrs ◎ 584-0849
7TH AV SW INTERSECTS
702 Burgess Verne K ◎ 584-4348
703 Bell Wm R ◎
704 Hollingsworth Walter E ◎ 584-6541
705 Hunt Josephine M Mrs ◎ 584-1752
707 Wikoff Wm J ◎ 581-1706
708 Swagart C Fred ◎ 581-2576
709 Barkow Fred H ◎ 584-1375
710 Hodges James V ◎ 584-6544
711 Birket John H ◎ 584-1402
712 Hanson Harry Jr ◎ 584-0390
8TH AV INTERSECTS

26

25TH ST SW (LARGO)—FROM 2500 BLK 7TH AV SW

ZIP CODE 33540
635 Peckham Earl K lawn serv ◎
7TH AV SW INTERSECTS
700 Pittman Charles D ◎ 584-1753
703 Leshe Jalton C ◎ 584-7021
704 Beard Madge H Mrs ◎ 584-1418
705 Tong Robt T ◎ 581-5113
706 Paonessa Joseph P ◎ 581-3662
708 Waugh John E ◎ 584-7001
710 Ray Albert B ◎ 584-1404
758 Merwin Wm E ◎ 584-1802
782 Goddard Donald S ◎ 584-3818
8TH AV INTERSECTS

39

30TH LA SW (LARGO)—FROM 3054 ADRIAN AV SOUTH

ZIP CODE 33540
1801 Sullivan Emmett W ◎ 584-3202
1810 Brown Geo H ◎ 584-5455
1830 Stringer Mabel ◎

32

36TH ST SE (LARGO)—FROM 3578 E BAY DR SOUTH

ZIP CODE 33540
101 Harkins Richd H ◎ 531-1895
143 Maloney Wm M ◎ 531-1016
185 Coburn David A ◎ 531-1595
201 Criner Glen R ◎
FLORAL DR INTERSECTS
215 Bernabei Joseph A ◎ 531-8344
229 Scott Charles N ◎ 531-7272
243 Lusch Richd C ◎ 531-2674
257 Gladstone Robt ◎ 531-2690
BEGONIA PL INTERSECTS
271 Alchin Darryl V ◎ 531-2691
299 Monaco Alf D ◎ 531-5650
CAMELLIA PL INTERSECTS
333 Smith Charles A ◎
365 Callahan Creed H ◎ 531-1629
397 Moore Robt W ◎ 531-2620
4TH AV INTERSECTS
411 Spink Alice A Mrs ◎ 531-2653
DAHLIA PL INTERSECTS
501 Floral Garden Apartments 531-1232
1a Wright Larry O 531-2767
1b Vacant
1c Moyer Henry R ◎ 531-8425
1d Vacant
503 Floral Garden Apartments
2a Vacant
2b Fincher Margt P Mrs 531-8119
2c Ramsey Harold F Rev
2d Zeigler James 531-6352

42

58TH ST N RT 1 (HIGH POINT) FROM ROOSEVELT BLVD SOUTH, 6 EAST OF US HWY 19S

ZIP CODE 33516
bx399 Casey Wilbur J ◎ 531-2795
Mixon John A 531-6130
14601 Brady Wm D ◎ 531-8155
14655 Wilder Burchel ◎ 531-3228
14695 Gosford John A ◎
14851 Hanna James N ◎
14955 Peak Ray B ◎ 531-7644
14853 Kughn Howard C 531-7493
14910 Willey Louise M Mrs ◎ 531-5133
150TH INTERSECTS
(NOT OPEN)
15421 Phillips Gary R
15401 High Point Volunteer Fire Dept
531-4879
15673 Shafer Orville D ◎

"MEET US" AT CLEARWATER'S FINEST
Holiday Inn®
400 U.S. Highway 19, South
(See Page 59 Buyers' Guide)
(Just off Intersection of Florida Highway 60, Clearwater)
Phone 442-8173

42

59TH ST N (HIGH POINT)—FROM ROOSEVELT BLVD SOUTH, 5 EAST OF US HWY 19S

ZIP CODE 33516
15548 Greenhalgh Gordon J 531-2352
15601 Edmiston Leon R

42

60TH ST N (HIGH POINT)—FROM ROOSEVELT BLVD SOUTH, 4 EAST OF US HWY 19S

ZIP CODE 33516
15400 Kimbrell L C Clarence ◎ 531-7597
15478 Vacant
15653 Under Constn
15655 Cross Ruth Mrs ◎
15657 Padgett Carlie ◎
15680 Ittel Bruce G
bx727 Hasenbusch Emil ◎ 531-2656

42

61ST ST N (HIGH POINT)—FROM 6100 154TH AV NORTH

ZIP CODE 33516
15401 Calloway Dan S 531-2191
15501 James Goldie P Mrs ◎
15515 James Charles J ◎ 531-4576
15529 Blissman Wm J ◎
15601 Prine Herman R ◎ 531-1744
15655 High Point Nursery whol plants 531-1875
Hart Mary Mrs ◎ 531-1875
15701 High Point United Methodist Church 531-2160
Iles Emerson C Rev 531-2160

42

62D ST N RT 1 (HIGH POINT)—FROM ROOSEVELT BLVD SOUTH, 2 EAST OF US HWY 195

ZIP CODE 33516
CYMBAL CT INTERSECTS
13610 Sanders Luther R
bx 396 Owens James A ◎ 531-2916
142D AV INTERSECTS
bx397 Watkins Chas F
14770 Thornton Nancy E Mrs ◎
148TH AV INTERSECTS
14852 Faucette Ralph L ◎
149TH AV INTERSECTS
14914 Morton Robt A ◎
150TH AV INTERSECTS
15090 Phillips Zannie L Mrs ◎ 531-1986
15108 Lee Jack W ◎ 531-4884
15508 Bernabei Anthony O mason contr ◎ 531-5341
Apartments
1a Croft Paul E 531-2487
1b Solure Albert C
2 Woodbury Harley
3 Hayman Daisy V Mrs 531-1361
4 Cable Geo F 531-6205
5 Cable Geo W
6 Hendry Lawrence R 531-7500

42

63D ST N —FROM 150TH AV NORTH AND SOUTH

ZIP CODE 33516
14795 Murphy James B ◎ 531-1009
14796 Willis Bennie P ◎ 531-2904
14832 Gettings Patk W ◎
14833 Stogner Joseph L ◎ 531-1681
14864 Collier Oscar
14875 Bennett Raymond ◎
14896 Hawk Lena Mrs ◎
14898 Harris Claude W ◎
150TH AV INTERSECTS
15091 Shirley Donald R
15092 Clark Marion C ◎
15093 Pate Lloyd M ◎
15097 Peak's Plastics boat bldrs 531-1908
Peak's Plastics (stge)
15098 Steward Orland W
15110 Hewett Lewis L ◎ 531-2155
15113 Clemons Willie 531-6856
15115 Touchton Gene A
15121 Touchton Susie E Mrs ◎ 531-2957

42

63D WAY N (HIGH POINT AREA) FROM 150TH AV SOUTH, 3 EAST OF US HWY 19S

ZIP CODE 33516
14653 Mc Ginty Walter L ◎ 531-1008
14675 Mitcheltree Eda M Mrs ◎ 531-2117
14698 Foley Wm J ◎ 531-1078
14699 Glover Geo R ◎
14716 Satterly Dorothy B Mrs ◎
14736 Janetos Thos G ◎
Howe Danl W
14739 Bassett Ronald J ◎ 531-6713
14751 Baker T Carl 531-5130
14772 Fearnow Hubert A ◎ 531-2914
14815 Withers Evelyn Mrs
14884 Bias Clinton D ◎ 531-1913
14885 Wallace Robt F ◎ 531-1969

42

64TH ST N (HIGH POINT AREA) FROM 150TH AV SOUTH, 2 EAST OF US HWY 19S

ZIP CODE 33516
14600 Booth Marilyn M Mrs ◎ 531-4382
14717 Cobb Geo C
14719 Howe Ronald
14741 Dees Charles W 531-6444
14743 Musick Orville L 531-8608
14773 Viola Norman E
14775 Lewellin Kenneth H 531-6749
14811 Arsenault Barbara L Mrs 531-3821
14812 Gerstman Bobbie G Mrs 531-6423
14823 Fox Mary C Mrs 531-2954
14824 Wellington Ted E 531-7432
14836 No Return
14848 Snyder Fred P
14860 Van Wagoner Ford W
14872 Ledford Clyde
14885 No Return
14897 Hamilton Harold 531-2853
14931 No Return
14915 Stewart Jimmie R

32

66TH ST N —FROM ULMERTON RD NORTH 1 WEST OF US HWY 19

ZIP CODE 33516
13564 Pixie Playmates Inc clo whol 531-1411
13596 New Hope Baptist Church 531-5711
Robinson J D Rev 531-5711
13601 Hartman Litho Sales Co 531-2022
Hartman Joseph V ◎ 531-2024
13650 Whitfield Harry winter res ◎
13712 Whitcomb Augusta Mrs ◎ 531-2070
13797 Mettey Emile F winter res ◎
13801a Lack Dorothy Mrs
13801b Speer Priscilla A Mrs
13803 State Realty 531-1582
142D AV INTERSECTS
14215 Vacant
14216 Vacant
14260 Olson Handley A ◎ 531-2918
14300 Twin Palms Mobile Home Court Inc 531-5590
(FOR OCCUPANTS SEE TWIN PALMS MOBL HOME CT)
Jones Virginia K Mrs ◎
14414 Long Bruce D
14464 Roxy Motel 531-2959
Miller Edgar ◎ 531-2959
14540 Vacant
14545 Sterlings Sunoco & Tire Service 531-6672
Read Sterling L ◎
14584 Copper Kettle pottery 531-5789
Stangle Co Inc ins repr wk 531-5789
146TH AV INTERSECTS
14616 Benson Margt S Mrs ◎ 531-7542
14650 Tucker's Motel 531-2855
Yonker Antone C ◎
14674 Simpson Cottages
Simpson Edith Mrs ◎ 531-2949
14820 All States Motel 531-2877
Jaeger Eug G ◎
14872 Clay Darrell
14969 Absher Motors used cars 531-2686

32

69TH ST N —FROM E BAY DR SOUTH 1 WEST OF US HWY 19

ZIP CODE 33516
100 Carr Katherine E Mrs ◎ 531-1131
136 Vacant
172 Jewett Smith P ◎ 531-1112
219 Gubrud Curtis W ◎ 531-1162
228 Sayre Betty L Mrs ◎
260 Bowman Cephus E fill dirt ◎ 531-1944
269 Cooper John ◎ 531-1216
290 Bass Elmer E ◎ 531-1793
298 Davis Horace E ◎
325 Kitten Sylvester F ◎ 531-1219
349 Van Wye Roy ◎ 531-1841
381 Milanese Jerry B ◎ 531-1861
397 Scott Dale F ◎

39

113TH LA N (BASKIN CORNERS LARGO)—FROM 1310 BASKIN DR SOUTH

ZIP CODE 33540
2230 Riley Emmitt
2252 Fails Clarence L
2283 Brown Saml
2284 Vacant
2284½ Hopkins Rosa L Mrs

29

113TH WAY N (LARGO)—FROM 118TH PL NORTH 1 EAST OF RIDGE RD

ZIP CODE 33540
11843 Gibson Harriet P Mrs ◎ 584-1950
11895 Howard Riley B ◎
11933 Verini C Barney ◎
11965 Davis Dallas V ◎ 581-2972
11999 Watson Robt E ◎ 584-6451

29

114TH ST N (LARGO)—FROM 12394 124TH TER N 1 EAST OF RIDGE RD (NUMBERS IN REVERSE)

ZIP CODE 33540
12036 Stapleton Woodrow H ◎ 584-6441
12054 Johnson Robt H ◎ 584-6012
12071 Wolfe Allen L ◎ 581-1668
12072 Schooley Linwood L ◎ 584-3327
12120 Hess Joanne B Mrs 584-6364
12138 Moll Raynold T ◎ 584-7575
121ST TER BEGINS
12156 Paulson Clayton H ◎ 584-7242
12174 Elkins Ronald W ◎ 584-2068
122D AV INTERSECTS
12286 Vacant
122D TER BEGINS
12329 Whitman Roy ◎ 584-1092
12330 Treise Harold E ◎ 584-6065
12346 Mc Calister Billy R ◎ 584-2532
123D TER BEGINS
12361 Mears Robt E ◎ 581-1490
12362 Anderson Marian L Mrs ◎
12378 Washburn Blair W ◎ 584-5148
12394 Ray Marian ◎ 584-5435

RAY McKAY REAL ESTATE, INC.
Specializing In Harbor Bluffs and Harbor Hills
• RESIDENTIAL • COMMERCIAL • PROPERTY MANAGEMENT
1887 W. Bay Dr. (Largo)
Telephones 584-6281 and 581-2241

Who Sells It?
Is Answered by the Classified Business Lists in this Directory

LAKE HAVEN
MOBILE HOME PARK

Florida's Most Progressive

Paved Streets and Sidewalks
Three Air-Conditioned Recreation Halls
Shuffleboard Courts
3 Pools and Patios
Three Lakes Stocked For Fishing
Picnic Area

Come See
LAKE HAVEN

"In The Heart Of Dunedin"

1331 MAIN ST.
DUNEDIN
Tel. 733-1244

ADULTS ONLY NO PETS

(See Page 56 Buyers' Guide)

GUS PLUMBING INC.
Contractors for INDUSTRIAL - COMMERCIAL - RESIDENTIAL - MECHANICAL
NAMCO Approved — "Don't Cuss Call Gus"
GUSTAV KOCH, President
1230 Lady Marian Lane, Dunedin, Fla. 33528
Bus. Tel. 733-2688, Res. Tel. 442-2400
(See Page 69 Buyers' Guide)

114TH ST N (L)—Contd
Long Harry L

39

116TH LA N (LARGO)—FROM 116TH ST N NORTH

ZIP CODE 33540
13177 Knighton Earlene Mrs

39

116TH ST N (LARGO)—FROM 132D AV N 3 EAST OF 119TH

ZIP CODE 33540
13000 Horn Frank 584-1436
13030 Thomas Charles
13125 Vacant
13126 Brown Jasper
13188 Smith Larry
13195 Drain Eddie
132D AV INTERSECTS

39

117TH ST N (LARGO)—FROM 11698 WALSINGHAM RD

ZIP CODE 33540
11950 Pellerin Henry ◎
12015 Engraving Design Inc 581-2780
12027 Shamrock Products mfg floor mtls 584-4527
BASKIN CORNERS
13001 Shiloh Baptist Church
13009 Shiloh Bapt Ch (Sunday Sch Rms)
13099 Helm Daisy Mrs ◎
13115 Green Odell ◎ 584-2385
13131 Green Sylvester ◎ 581-3676
13155 Dixon Maxine ◎ 584-1279
13177 Boatright Luther
13183 Mc Affee Willie D 581-4585

29

118TH PL (LARGO)—FROM 11854 RIDGE RD 1 NORTH OF WALSINGHAM RD (NUMBERS IN REVERSE)

ZIP CODE 33540
11334 No Return
11348 Gause Gary L
11349 Schenkel Edw C ◎ 584-8518
11372 Hildebrandt Fred W winter res ◎ 581-1524
11373 Corkle John W ◎
11396 Mac Donald Lila P Mrs ◎ 584-8095
11397 Page Howard L ◎ 584-7397
11418 Pehta Wm A ◎ 584-8391
11419 Griffin Geo S ◎ 584-5581
11436 Turnbull Jack W ◎ 584-4482
11437 Knowlton Willard B ◎ 581-5310
11454 Root Ernest E ◎ 584-3258
11455 Holmes Richd G ◎ 584-4860
11471 Saitta Philip ◎ 581-3294
Harper Hubert S
11472 Platzer Wm ◎ 584-1213
11490 Schroer Fred
Berge Eliz Mrs ◎ 584-4462
11491 Brannan Clarence C ◎ 584-3809

39

118TH ST N (BASKIN CORNERS LARGO)—FROM 130TH AV N 2 EAST OF 119TH

ZIP CODE 33540
13000 Moreland Fred ◎ 584-8381
13052 Bennett Nathl ◎ 584-7320
13070 Williams Joseph N ◎
13088 Williams Viola E Mrs ◎ 584-5876
13116 Veal Willie ◎ 584-2982
13148 Wilkins Robt ◎ 584-6835
13160 Brown Justine Mrs ◎
13190 Hill Theo R ◎ 581-3106
13196 Mc Carey Corine N Mrs ◎ 581-3809
13300 Lewis Erwin ◎
Moreland Edw
ULMERTON RD INTERSECTS

39

119TH ST N (LARGO ALSO KNOWN AS COUNTY RD 126)—FROM 11899 WALSINGHAM RD

ZIP CODE 33540
NUMBERS IRREGULAR
11889 Vernon Charles M ◎
11915 Fernandez Danl J ◎ 584-3230
11955 Rosense Arnold ◎
11965 Rosende Armando A ◎ 581-3572
11975 Merritt Leonard W III ◎ 584-5766
12027 Grant Rex L ◎ 584-7443
12135 Church Of Christ
12175 Biehl Lester H ◎ 584-3227
12689 Elliott Thara ◎ 584-0100
12711 Miller David ◎
12733 Williams Fred A ◎
12755 Elliott Richd ◎ 584-8076
MYRTLE AV INTERSECTS
12777 Jackson Penny
12799 Baldwin Cleve ◎ 581-1844
12821 Hardy Johnnie L ◎
12843 Austin James ◎
12865 Morris Alfred
12887 No Return
12998 Henry Lloyd Jr ◎ 584-6834
130TH AV INTERSECTS
13000 Long John W ◎ 581-1714
13001 Henry Charles F ◎
13024 Newton Arth W ◎
13035 Woods Lonnie ◎ 584-6837
13048 Timmons Alberta Mrs ◎ 584-5235
13071 Washington Willie ◎ 584-0756
13072 Quarterman Edmon ◎ 581-5136
13096 Bethune Jesse L ◎ 584-6968
13117 Holmes Rayfield ◎ 584-4082
Wilkins Eliz Mrs
13118 Wallace Ronald ◎ 581-4880
13134 Lloyd Jim ◎ 584-3598
13150 Williams Willie ◎ 581-2733
13151 Walker Jimmy ◎
13166 Dunbar Clifford ◎ 584-1378
13182 Butler Will A ◎ 584-7702
Mansfield Willie M Mrs
13198 Allen Eula M ◎ 584-6456
132D AV INTERSECTS
13215 No Return
13216 Davis Julius D ◎ 581-4015
13232 Tarver Alex ◎
13248 Mills Luther ◎ 581-3217
13264 Talley Eddie D ◎ 581-4175
13280 Clark Leonard ◎ 581-2047
13296 Mc Kinney Jesse Jr ◎
133D AV BEGINS
ULMERTON RD INTERSECTS
134TH AV BEGINS
(NUMBERS REVERSED)
2379 Simmons James ◎
2358 Hector Willie M ◎
2340 Cross Moses W ◎ 584-8635
2325a One Hundred Nineteenth Street Laundromat
2325b Helm's Meat Market 584-7805
2322 Dixon Willie C ◎ 584-4994
2304 Ingram Oscar L ◎
OAK ENDS
2286 Perry Earl M Jr 584-3937
2289 Wilkins Joseph ◎ 581-3449
2271 Bain Luther ◎
2268 Bennett Willie J 584-3473
2250 Rowe Rufus Jr ◎
2253 Ridgecrest Thrift Shop used clo
Ridgecrest Community Center 581-3247
2235 Whatley Betty Mrs
2232 Lawrence Mary Mrs ◎
2214 Campbell Martin H ◎
BASKIN RD INTERSECTS
2196 Kenner Marvin T ◎
2172 Harris David L ◎ 584-6413
2145 Stephenson Beatrice E Mrs ◎
2145½ Harris Bishop
2148 Blakney Jack C ◎ 584-8074
2135 Boykin Hezekiah ◎ 581-2257
2124 Magee Leonard G ◎
2115 Mc Zell Charlie R
2112 Smith Albert L ◎ 584-5153
2090 Chaney Albert ◎ 584-5577
2072 Banks Wm M ◎ 584-5881
2054 Roberts Nancy C Mrs ◎ 584-1429
2036 Knighton Clarence C ◎
2018 Tellis Willie F ◎ 581-2014
1901 Ridgecrest Elementary School 584-1280
142D AV INTERSECTS

29

119TH TER N (LARGO)—FROM RIDGE RD EAST 2 NORTH OF WALSINGHAM RD

ZIP CODE 33540
11350 Oreste Felix M ◎ 584-4798
11351 Savage Irving J ◎
11375 Finn Vincent H ◎
11376 Cloes Emily N Mrs ◎ 584-4902
11398 Jewell Harry A ◎ 581-1474
Waters Huey R
11399 Hartwell Lydia L 584-1601
11420 Gercken Albert R ◎ 584-0220
11421 Bonavia Geo ◎ 584-2293
11438 Saint Amand Geo ◎ 584-0628
11439 Snider August M ◎ 581-4544
11451 Raver James W 584-2367
11456 Meyers Carlyle J ◎ 584-1467
11474 Durnam John E ◎ 584-3267
11475 Neis Russel ◎ 584-0566
11492 Tillard Louis H ◎
11493 Noyes Yvonne N Mrs ◎

39

120TH AV N (LARGO)—FROM 11985 144TH N WEST

ZIP CODE 33540
14448 Stocker Frank ◎ 595-1325
14542 Christman Candace J ◎ 595-3373
144TH LA INTERSECTS
14464 Miller Johnny L ◎ 595-1857
14480 White Roland C ◎ 595-3718
14496 Harris Ernest J ◎
14497 Ressequie Charles ◎ 595-2416
145TH INTERSECTS
14514 Wood Edwin H ◎ 595-4162
14528 Phelps Harry ◎ 595-5826
14542 Christman Carolyn T Mrs 595-3373
14556 Van Dycke Maurice F ◎ 595-5425
145TH LA INTERSECTS
14570 Craig Willie E ◎ 595-3410
14584 Blackburn L Ray ◎ 595-5156

39

120TH LA N (LARGO)—FROM 131ST AV N NORTH 2 WEST OF 119TH ST.

ZIP CODE 33540
132D AV INTERSECTS
13216 Gordon Joseph ◎
13232 Young Evan Jr ◎ 584-5333
13248 Dunlap Eddie ◎
13249 Smith James L ◎ 584-2357
13264 Ford Saml ◎ 581-1624
13265 Mc Dowell Helen H Mrs ◎
13280 Bundage John T ◎ 584-2902
133D AV INTERSECTS
13521 Crawford Johnnie Rev ◎ 581-3118
13524 Smith J B ◎ 581-2357
13543 Newton Lewis ◎ 584-7440
135TH AV INTERSECTS
13601 Williams Willie J ◎ 581-2677
13602 Mustipher Joseph ◎ 584-1906
13614 Carver Charlie ◎
13615 Philpot James F ◎ 581-2909
13626 Newton James ◎
13629 Gully Irvin ◎ 581-1036

More goods are bought and sold through the Classified Business Lists of the Directory than by any other medium on earth.

TECHNICAL EDUCATION CENTER OF PINELLAS COUNTY
ACCREDITED BY THE FLORIDA STATE DEPARTMENT OF EDUCATION
(SEE PAGE 87 BUYERS' GUIDE)
6100 154th Av. N., Clearwater, Fla. **Telephone 531-3531**

120TH LA N (L)—Contd
13638 Hillman Willie E ◎
13643 Martin Henry ◎
13650 Hayes Guy L ◎ 584-1947
13657 Feazell Susie A Mrs ◎
Feazell Loretta D Mrs 584-2024
13662 Harris Henry C ◎ 584-4986
13671 Magee Guy Jr ◎ 584-2212
13674 Williams Dollie D Mrs ◎
13685 Newton Jimmie L ◎ 584-7297
13686 Neal Wm O ◎ 584-1516
13698 Hall Emanuel ◎ 584-2496
13699 Irving Monroe ◎
137TH AV ENDS

39

120TH ST N (LARGO)—FROM 2 BLKS SOUTH OF 11999 133D AV N NORTH

ZIP CODE 33540
13100 Ridgecrest Community Nursery Kindergarten 584-8422
13165 Smith Otis R ◎ 581-2486
132D AV INTERSECTS
ULMERTON RD INTERSECTS
133D AV INTERSECTS
134TH PL INTERSECTS
13517 Carswell Geo W ◎ 581-1684
13529 Fitz Mable P Mrs ◎ 584-2840
13530 Wilson Joseph Jr ◎
13541 Shannon Jimmie L ◎ 584-5429
13544 Cloud John H ◎ 581-2043
13553 Boykins Robt ◎ 584-0143
13558 Vacant
13565 Brown Dewitt Jr ◎ 581-1581
13572 Dubose Willie M Mrs ◎
13577 Moore Grover ◎ 531-5105
13586 Elliott Ernest ◎
13589 Broxton Alfonso L ◎ 584-1772
BASKIN RD ENDS
13600 Dunbar Homer ◎ 584-3272
13601 Boykins James ◎
13613 Taylor Robt L ◎
13614 Davis Otis ◎ 581-2289
13625 Houston Doughty O Rev ◎ 584-8536
13628 Mc Crea Gus ◎ 581-3202
13637 Mc Garrah Abr ◎ 581-2136
13642 Jackson Susie L ◎ 584-4765
Jackson Addie L Mrs 584-4765
13649 Ford Frank F ◎ 581-1128
13656 Clark Johnny C ◎ 584-0716
13661 Dorsey Joe N ◎
13670 Jenkins Willie D ◎
13673 Rodgers Arth L ◎
13684 Falana Lucious C ◎
13685 Mc Kellar Margeree Mrs ◎
Parker Willie L 584-5705
13697 Gary Horace ◎ 584-7561
13698 Mosley James W ◎ 581-1663
137TH AV BEGINS

29

120TH TER N (LARGO)—FROM 12036 114TH N 2 SOUTH OF 122D AV N

ZIP CODE 33540
11356 Cobb Wm C ◎ 584-0740
11357 Button Lawrence C ◎
11370 Knetsch Reginald A ◎ 581-1452
11371 Loomer June L Mrs ◎ 581-1204
11384 Pope J De Warren ◎ 584-4709
11398 Vacant

39

121ST ST N (LARGO)—FROM 1901 134TH AV N NORTH

ZIP CODE 33540
13412 Bellamy Lee lawn serv 584-6991
13423 Vacant
13424 Baldwin Willie W ◎
13436 Smith Ira ◎
134TH PL INTERSECTS
13448 Standifer James T ◎
13460 Dorsey Joe N ◎ 584-7383
13461 Carter Fletcher ◎ 581-1092
13472 Neil Walter L ◎
13473 De Bose James C 584-4005
13484 Lumpkin Steven N Rev ◎
135TH AV INTERSECTS

29

121ST TER N (LARGO)—FROM 12138 114TH ST NORTH, 1 NORTH OF 120TH TER

ZIP CODE 33540
11301 Under Constn
11318 Peaslee Glenn
11319 Wilson John J 584-6960
11336 Williams Charles A ◎
11337 Barkiewicz Joseph M ◎ 584-1942
11354 Wienke Theo ◎ 584-0184
11371 Jennings Wm C ◎ 584-7503
11372 Jenkins Luke M 584-5575
11373 Samarkos Anthony M 581-1229
11390 Vacant
11391 Zuidema John ◎ 581-2457

29

122D AV N (LARGO)—FROM 12201 RIDGE RD EAST 3 NORTH OF WASLSINGHAM RD

ZIP CODE 33540
11370 Mc Clintoch Jerry ◎
11300 Under Constn
11334 Casson Olen G ◎ 581-1845
11352 Spaulding James D 581-4244
11353 Vacant
11388 Smith Henry F ◎ 581-3476
11389 Drown Rex J ◎ 584-2734
11396 Rivers Danl D ◎ 584-1976
114TH BEGINS
11397 Mc Kinney Linwood E ◎
11462 Love Donald E ◎
11463 Rowland Norma L Mrs ◎
11498 Vacant
Vacant

39

143D INTERSECTS
144TH INTERSECTS
144TH LA INTERSECTS
145TH INTERSECTS
145TH LA INTERSECTS

29

122D TER N (LARGO)—FROM 114TH ST NORTH 2 SOUTH OF 124TH TER N

ZIP CODE 33540
11328 Bridges Iverson O ◎ 581-1961
11329 Vacant
11356 Vacant
11358 Cottenier Paul F ◎ 584-4129
11370 Yount Gary D ◎ 584-6396
11371 Wright Wm L ◎ 581-3944

29

123D TER N (LARGO)—FROM 12346 114TH ST NORTH 1 SOUTH OF 124TH TER N

ZIP CODE 33540
11347 Swilley Joseph R ◎
11354 Starling J Edw ◎ 581-2638
11371 Yeager Ted G ◎ 584-4690
11372 Hunter Russell W ◎ 584-6850

29

124TH AV N (LARGO)—FROM SEMINOLE BLVD WEST 1 SOUTH OF 125TH AV N

ZIP CODE 33540
10754 Bowsher John ◎
10777 Wetzel Louis W 584-2483
10798 Hajek Mary B Mrs ◎ 584-3660
10799 Hayslip Geo A ◎ 581-4588
10822 Engstrom Emil D ◎
10844 Bremer Edw G ◎ 581-1988
10867 No Return
10888 Yunker Gerald G ◎ 584-6981
10889 Stein Herbert C ◎ 581-5186
10890 King G Lawrence ◎ 584-1890
10891 Baker Edw M ◎ 581-3543
10912 Hamilton Flora A Mrs ◎ 581-1265
10913 Cochran Edw E ◎ 584-7206
10924 Stone George S Jr ◎ 584-7780
10925 Cochran Saml
10946 Mason Robt D ◎
10947 Walker Wm
10969 Frazier Curtis ◎ 584-8208
10980 Waldbesser Shirley Mrs ◎ 584-2580
10993 Primmer Saml A ◎ 584-2896

39

124TH ST N (LARGO)—FROM 2195 138TH AV N NORTH

ZIP CODE 33540

29

124TH TER (LARGO)—FROM RIDGE RD EAST 1 NORTH OF 122D AV N

ZIP CODE 33540
11450 Allen Willie D ◎ 584-7782

39

125TH ST N (LARGO)—FROM 12211 WALSINGHAM RD NORTH

ZIP CODE 33540
11862 Phillips Henry N Rev ◎ 595-5451
11900 Kelley Geo F ◎ 595-2285
11996 Egide Henry ◎ 595-2091

29

126TH AV N (LARGO)—FROM 95TH N WEST, 3 SOUTH OF ULMERTON RD

ZIP CODE 33540
SEMINOLE BLVD INTERSECTS
10811 Pruden Pryor S ◎ 584-2782
10825 Bibler Warren W ◎ 581-3132
10855 Powell Robt E ◎ 584-2788
10888 Saint Dunstan's Episcopal Church 584-2113
10909 Bibler Charles W ◎ 584-2790
RIDGE RD INTERSECTS
11020 Wells Buck 584-4644
11172 Wicker J Herbert 584-5200
11210 Hudson James

39

134TH INTERSECTS
13400 Toth Harrold A ◎ 595-2972
135TH INTERSECTS
13500 Schoelles Carl M ◎ 595-1116
13501 Spencer Harry C ◎
13540 Smith Raymond R ◎ 595-1812
13549 Geddes Clermont W ◎ 595-5248
135TH LA INTERSECTS
13650 Tompkins James C trucking ◎ 595-5813
INDIAN ROCKS RD INTERSECTS
13786 Kass Charles ◎ 595-1476

39

127TH AV N (LARGO)—FROM 134TH ST N WEST 2 SOUTH OF ULMERTON RD

ZIP CODE 33540
134TH INTERSECTS
13463 Sekerak John T ◎
13485 Tuglus Richd W ◎ 595-2412
13497 Barber Harry H ◎
135TH INTERSECTS
13500 Under Constn
135TH LA INTERSECTS

PINELLAS BLOCK AND CEMENT CO., INC.
ROOFING AND INSULATION
Florida Rooms
Screen Rooms
Block Walls
Driveways Sidewalks
621 N. MISSOURI AVE. LARGO, FLA. (33540)
Tels. 584-3932 and 581-4894

WHO SELLS IT?
IS ANSWERED BY THE CLASSIFIED BUSINESS LISTS IN THIS DIRECTORY

J. ARLOS OGG STUDIOS
Our 34th Year
Pictures • Original Oils • Water Colors • Serigraphs • Etchings • Prints
COMPLETE LINE OF FRAMES AND FRAMING
807 Park Street
Tel. 446-2245
(See Page 68 Buyers' Guide)

More goods are bought and sold through the Classified Business Lists of the Directory than by any other medium on earth.

THARIN AGENCY Local Agents
THE TRAVELERS INSURANCE COMPANY
• Homes • Rentals • Management • Acreage • Lots • Income Property
• Fire • Wind • Auto • Bonds • Liability • Life
664 Main St. (Dunedin) **Tel. Insurance 733-2181, Real Estate 733-3904**
SINCE 1932
(See Page 52 Buyers' Guide)

39

130TH AV N (LARGO)—FROM 12998 119TH EAST

ZIP CODE 33540
11652 Austin's Garbage Collection Service 584-5326
Austin Roosevelt ◎ 584-5326
118TH INTERSECTS
119TH INTERSECTS

39

131ST AV N (LARGO)—FROM 13210 120TH ST N WEST

ZIP CODE 33540

39

131ST ST N (LARGO)—FROM 13099 WALSINGHAM RD NORTH

ZIP CODE 33540
11898 Phillips Talmadge 595-2308
11910 Smith Wm A
12022 Bolt Louis C
12121 Under Constn
12222 Phillips James
WILCOX RD INTERSECTS
GLADYS INTERSECTS
12164 Simmons Junior
12500 Indian Rocks Golf Course 595-3133
Indian Rocks Golf Shop
13436 No Return

39

132D AV N (BASKIN CORNERS LARGO)—FROM 119TH N EAST AND WEST 2 SOUTH OF ULMERTON RD

ZIP CODE 33540
11724 Nelson Isaac
118TH INTERSECTS
11835 Kennedy Willie ◎ 584-0364
11873 Gibson Bennie L ◎ 581-2142
11891 Miller Will ◎ 584-6267
119TH INTERSECTS
12001 Newkirk Bennie L
12025 Catia Horace ◎ 584-7915
12049 Marshall Johnnie L ◎ 584-2671
12073 Cloud Willie ◎ 584-1981
121ST INTERSECTS

39

133D AV N (LARGO)—FROM 13298 119TH N WEST

ZIP CODE 33540
11916 Apartments
1 Pittman Johnnie W 584-0580
2 Kane Ruby Mrs
3 Ross Josephine Mrs
4 Mansfield Logan
5 Calloway Anthony C
6 Tatem George
7 Marshall James 584-0680
8 Mc Elroy Bertha Mrs 581-2478
9 White Jessie M Mrs
10 Carswell Willie
11 Hope Mae Mrs
12 Small Dorothy Mrs 584-3820
13 Jackson Eutha D 584-7964
14 Randall Nettie M Mrs
15 Hall Lester
16 Bostick Leandiew
120TH LA INTERSECTS

39

134TH AV N (LARGO)—FROM 13398 119TH N WEST (CONTINUATION OF ULMERTON RD)

ZIP CODE 33540
1633 Collins Colbert ◎ 581-3131
1665 Mosley Solomon ◎ 581-4672
1697 Howard John I ◎ 581-4356
1737 Vacant
1773 Jones Silas ◎ 581-6726
1825 Hoston Willie ◎
1873 Vacant ◎
121ST N INTERSECTS

39

134TH PL N (LARGO)—FROM 13516 120TH N WEST

ZIP CODE 33540
12020 Hopkins Richd ◎ 584-2480
12029 Roberts Ernest ◎ 581-4883
12038 Jones James H ◎ 581-1943
12041 Hart Jonathan J ◎
12046 Wright Geo ◎ 584-6329
12049 Golden James T ◎
12054 Akins Willie concrete contr ◎
12057 Gardner Eug lawn serv ◎ 584-6833
12062 Wilkins Walter Jr lawn serv ◎ 584-4249
12065 Stubbs J W ◎ 581-3857
12070 White Burnice Mrs ◎ 584-7097
12073 Jay Ervin ◎
12078 Bennett Carlton ◎ 584-2406
12081 Mc Clendon Willie D ◎ 584-5675
12086 Davis Solomon S ◎ 584-0421
121ST INTERSECTS

39

134TH ST N (LARGO)—FROM 13400 126TH AV N NORTH

ZIP CODE 33540
12698 Vacant
12626 Vacant
12629 Kiernan D J

32

135TH AV N (LARGO)—FROM CORAL WAY EAST 2 NORTH OF ULMERTON RD

ZIP CODE 33540
7131 Rasmussen E Wm ◎ 531-4219
7151 Vacant

39

120TH LA INTERSECTS
12036 Troupe Wm L ◎ 584-4711
12048 Taylor Lillie Mrs ◎
12049 Williams Nathl ◎
12060 Richardson Mary L Mrs ◎ 581-1612
12061 Ennis John H ◎ 584-0029
12072 Moore Albert ◎ 584-6192
12073 Vacant
12084 Beckford Geo ◎ 584-7251
12085 James Jesse ◎
121ST INTERSECTS

39

135TH LA N (LARGO)—FROM 13549 126TH AV N NORTH

ZIP CODE 33540
12625 Johnson Charles M ◎ 595-4118
12698 Miller Saml F ◎ 595-3487
127TH AV INTERSECTS

32

135TH PL N (LARGO)—FROM CORAL WAY WEST, 1 NORTH OF 135TH AV

ZIP CODE 33540
3550 Wescott Ralph M ◎ 531-3688

39

135TH ST N (LARGO)—FROM 13479 126TH AV N NORTH

ZIP CODE 33540
12630 Williamson Clarence L ◎ 595-4181
12696 Blackmore Virgil C ◎ 595-3617
12697 Under Constn
127TH AV INTERSECTS
12705 Erickson Robt B lathing contr ◎ 595-2749
127TH AV INTERSECTS

32

136TH AV N (LARGO)—FROM CORAL WAY EAST 1 NORTH OF 135TH AV N

ZIP CODE 33540
3746 Vacant
3790 Robinson Don R Jr 531-2074
7111 Casanova Peter ◎ 531-5422

39

136TH LA N (LARGO)—FROM TWIG TER NORTH

ZIP CODE 33540
12400 Beaulieu Thos Jr genl contr ◎ 595-2309
12425 Miller D C 584-5906
12432 Dinkel Alf ◎ 595-5643
12449 Wright Wm ◎ 595-5648
12464 Earle Antoinette M Mrs ◎ 595-5287
12473 Massimo Louise H 595-1150
12496 Dorsey Walter J ◎ 595-4042
12497 Betts Edw A ◎ 595-3107
12518 Berthy Jack B ◎ 595-1249
12523 Aldridge Janis R Mrs ◎ 595-1295
12530 Oppold Alphonse G ◎ 595-4228
12547 Ugoccioni Raal ◎ 595-5160
12571 Burns Ronald L ◎
12595 Nibert Ronald R ◎ 595-1385
126TH AV INTERSECTS

39

136TH ST N (LARGO)—FROM 13584 TWIG TER NORTH

ZIP CODE 33540
12400 Mc Creery J Fred ◎ 595-4364
12401 Mc Nitt Joseph W ◎ 595-4018
12424 Anderson Freda O Mrs ◎ 595-4056
12524 Steiner Jerome B ◎ 595-1427
12425 Stinson Alice Mrs ◎ 595-5308
12448 Vacant
12449 Baker Arch C ◎ 595-4934
12496 Vacant
12497 Raver Richd L ◎ 595-5700
12548 Wingerden Veta E Mrs ◎ 595-2367
12549 Boston Grady L ◎ 595-5106
12551 Ranck R
12596 Naley J Russell ◎ 596-7324
12597 Schubert Fredk J ◎ 595-5868
126TH AV INTERSECTS

39

137TH AV N (LARGO)—FROM 13644 N 120TH ST WEST

ZIP CODE 33540
12019 Porter Charles F ◎ 584-0206
12037 Magee Guy ◎ 584-0552
12055 Allen Charles W ◎
12073 Holley Allen ◎ 584-4276
12091 Clark Arelious plstr ◎ 584-1888
120TH LA INTERSECTS

32

137TH AV N (LARGO)—FROM CORAL WAY EAST 4 NORTH OF ULMERTON RD

ZIP CODE 33540
3655 Elam Theo W ◎ 531-5561
7111 Shirley Donald P ◎ 531-3033

39

137TH LA N (LARGO)—FROM 126TH AV N NORTH 4 EAST OF INDIAN ROCKS RD

ZIP CODE 33540

HOWARD'S RADIO & TELEVISION
Admiral "America's Smart Set"
Serving Clearwater and Bay Area Over 10 Years
• WE SERVICE ALL MAKES •
COLOR TV — STEREO — SOUND EQUIPMENT
(SEE PAGE 89 BUYERS' GUIDE)
PHILCO
1477 S. FORT HARRISON AV.
PHONE 442-6864

137TH LA (N)—Contd
12617 Brown Thos ◎ 595-2411
12618 Kline Eliz F Mrs ◎ 595-2952
12642 Conover Thelma A Mrs ◎
12689 Dean Evelyn P Mrs ◎ 595-2056
12690 Kilp Gregory A ◎ 595-4998
12713 Olson A Leonard winter res ◎
12714 Spencer Harvey A ◎ 595-2432
12735 Johnston Wm ◎ 595-5816
12736 Cooper Terry A ◎ 595-1167
12759 Haefele Carl W ◎ 595-5543
12760 Handford Ralph M ◎ 595-2684
12783 Dewing A G Philip ◎ 595-5800
12784 Alcox Vivian I Mrs ◎ 595-3593
12801 Sanderson Priscilla W Mrs ◎ 595-4834
12836 Mathers Clyde R 595-1836
12848 Davis Clinton ◎ 595-1769
12847 No Return
12873 Wehmann August ◎ 595-4251
12926 Press Dorothy E Mrs ◎ 595-3735
12927 O'Connor Wm R ◎ 595-2650
12993 Coble Walter R ◎ 595-3601
WILCOX RD INTERSECTS

39
137TH ST N (LARGO)—FROM WALSINGHAM RD NORTH 5 EAST OF INDIAN ROCKS RD

ZIP CODE 33540
11923 Vacant
11932 Crouch Kenneth D ◎ 595-1275
11951 Powlus Richd G ◎ 595-4381
11968 Johnson Faith E Mrs ◎ 595-3790
11990 Touchton Jessie J Mrs ◎ 595-2931
11995 Tucker Will ◎
Tucker Eug 595-1788
12012 Purcell Woodson N ◎ 595-5640
12097 No Return
120TH INTERSECTS
12119 Vacant
12163 Hammock H Jack ◎ 595-4296
ANONA HEIGHTS DR ENDS
12230 Balster John J ◎ 595-5431
12249 Smith Cecil F 595-1088
12264 Meares Guyan O ◎ 595-4183
12271 Walton Raymond A ◎ 595-2403
12296 Macheille Robt A ◎ 595-2333
CROFT DR ENDS
12314 Leverenz Milton W mason contr ◎ 595-3626
12338 Kees Carl M ◎ 595-5149
12366 Voss John K ◎ 595-1189
12390 Northway Arth N 595-1490
TWIGG TER BEGINS
12404 Vacant
12422 Myers Harry J ◎ 595-4948
12433 Gotzinger Dieter G ◎
12480 Mc Cartney P H ◎ 595-1129
12497 Schute Arth B ◎ 595-4806
12519 Jahr Olive A Mrs ◎
12531 Mc Cabe Francis J ◎ 595-1467
12590 Knoll Gordon ◎ 595-1031
126TH AV INTERSECTS
12677 Trotter Vestal B 595-2989
WILCOX RD INTERSECTS

32
138TH AV N (LARGO)—FROM CORAL WAY EAST 5 NORTH OF ULMERTON RD

ZIP CODE 33540
3799 Barnett Norman R ◎ 531-5550
7100 Hallam Wm E ◎ 531-5589
7131 Mansir Bertha Mrs winter res ◎ 531-2803
7135 Brower Steph W ◎ 531-6884

39
138TH LA N (LARGO)—FROM 126TH AV N 2 EAST OF INDIAN ROCKS RD

ZIP CODE 33540
12621 Goulding Howard M ◎ 595-1286
12622 Gehle C Elmer ◎ 595-1254
12645 Goldman Bennett F ◎ 595-2861
12646 Imrich Geo H ◎ 595-5526
12670 Mitchell Charles F ◎ 595-4369
12693 Stone Mabel L Mrs ◎ 595-3335
12694 Wittwer Arth C ◎ 595-3783
12717 Gisselbrecht Rudolph A ◎ 595-2263
12718 Vosskuhler John M ◎ 595-4194
12729 Morency Rosina B Mrs ◎ 595-3552
12730 Larson Ralph N ◎ 595-4250
12761 Madge Francis D ◎ 595-3568
12785 Shornden Harold F ◎ 595-2101
12786 Kinsley Ernest J 595-5120
12800 Nicol Jerry J ◎ 595-4851
12801 Sparrow John A ◎ 595-3427
12822 Forster Helen A Mrs ◎ 595-4609
12823 Brannan Harold H ◎ 595-3493
12844 Harden Warren C ◎ 595-3776
12876 Hindle Don N 595-1101
12877 Gormley T W ◎ 595-3419
1898 Vacant
12899 Landeen Edw L ◎ 595-2353
12929 Short Frank L ◎ 595-5453
12930 Lawson Archie J ◎ 595-4925
12934 Yoas Kath Mrs ◎ 595-3728
12961 Lindsay Alton F ◎ 595-1917
12996 Burkett Donald R
WILCOX RD INTERSECTS

39
138TH ST N (LARGO)—FROM ANONA HEIGHTS AV NORTH 3 EAST OF INDIAN ROCKS RD

ZIP CODE 33540
12231 Berg Clarence R ◎ 595-4418
12232 Kubes Joseph L ◎ 595-2840
12265 Knoch Andrew ◎ 595-3454
12266 Sutherland Richd G ◎ 595-3713
12298 Bennett Charles E ◎ 595-3612
12315 Terry James B ◎ 595-5883
12339 Mc Kown Paul M ◎ 595-1973
12340 Rober Gerald A ◎ 595-2655
12367 Wilmer Troy R ◎ 595-3206
12368 Olson Erving W ◎ 595-4147
12392 Smith James W ◎ 595-2349
12405 Mitchell Wm M ◎ 595-2960
12416 Under Constn
12423 Pollock H Albert ◎ 595-5370
12424 Hammock Julia R Mrs ◎ 595-2885
12453 Seward Ernest C ◎ 595-4110
12488 Wood Thos S ◎ 595-4844
12489 Siver Edwin W ◎ 595-3782
12515 Heavens Arth A ◎ 595-2481
12544 Failor James E ◎ 595-1445
12545 Huebner Walter W ◎ 595-2441
12576 Stevens Harold L ◎ 595-4075
12577 Flowers Wayne D ◎ 595-4576
12590 Neidert Andrew ◎ 595-5206
126TH AV INTERSECTS
12619 Vacant
12620 Roos Mathias F L ◎ 595-4005
12644 Eshleman Norman B ◎ 595-3450
12667 Nussey Arth H ◎ 595-2395
12668 Gusler Myron J ◎ 595-3320
12691 Bruck John G ◎ 595-3656
12692 Jarvis Herbert W ◎ 595-2213
12715 Lane Owen W ◎ 595-2035
12716 Johnson Herbert L ◎ 595-3265
12731 Vacant
12732 Bruhns Edw C ◎ 595-2242
12759 Krum James E ◎
12760 Braband Herman C ◎ 595-2789
12783 Johnsen Clarence M ◎ 595-2490
12784 Musgrove Carl P ◎ 595-4198
12798 Cook Alf W ◎ 595-2046
12799 Davis Everett W ◎ 595-4429

32
139TH AV N (LARGO)—FROM 1936 CORAL WAY NORTH

ZIP CODE 33540
3718 Peeler Richd C

39
139TH ST N (LARGO)—FROM 126TH AV N NORTH 1 EAST OF INDIAN ROCKS RD

ZIP CODE 33540
12623 Tice Ralph M ◎ 595-1126
12648 Dygert Andrew B ◎ 595-3408
12671 Hoemke Herbert C ◎ 595-1318
12695 Blaine Bertha L Mrs ◎ 595-4485
12696 Buhl Herbert E ◎ 595-2957
12713 Warren Ruth T Mrs ◎ 595-4855
12714 Fontana Andrew J Jr ◎ 595-3201
12739 Cline Steared T ◎ 595-4848
12740 Ballard Eug H ◎ 595-3452
12763 Warren Fay R ◎ 595-3507
12764 Wigley Jeremiah J ◎ 595-2108
12788 Kramer Lester W ◎ 595-3190
12815 Mc Ginnis Gladys F Mrs ◎ 595-5322
12816 Stewart Roger P ◎ 595-5257
12833 Smith E Walter ◎ 595-5491
12834 Arnold James T ◎ 595-2123
12852 Mc Coy Foye L Mrs ◎ 595-2603
12857 Hussey Wm A ◎ 595-2115
12870 Dargis Lloyd J ◎ 595-5669
12871 Haynes Bertram ◎ 595-5128
12890 Vacant
12931 Spizzirro Louis ◎ 595-3509
12932 Monroe Emily M Mrs ◎
12963 Johnston Russell S ◎ 595-3665
12964 Stelzen Fred ◎
WILCOX RD INTERSECTS

32
140TH AV N (LARGO)—FROM CORAL WAY EAST 6 NORTH OF ULMERTON RD

ZIP CODE 33540
7131 De Bolt J Adrion ◎ 531-5530
7190 Moore Troy L

32
141ST AV N (LARGO)—FROM PALM WAY EAST 1 NORTH OF 140TH AV N

ZIP CODE 33540
3541 Minier Robt D ◎ 531-5078
CORAL WAY INTERSECTS
3720 Wells Louis E ◎ 531-3467

32
141ST PL N (LARGO)—FROM CORAL WAY EAST 1 NORTH OF 141ST AV N

ZIP CODE 33540
7141 Evrard Arth F ◎ 531-4321
7151 Jones Frank D ◎ 531-5502
3717 Vacant

32
142D AV N —FROM 13845 US HWY 19 S NORTH

ZIP CODE 33516
6535 Quik Snak Coffee Service 531-1779
66TH ST N INTERSECTS
CRANE RD INTERSECTS
HERON RD INTERSECTS
LAKE RD INTERSECTS
6900 Florida Beacon College & Seminary 531-4498
BELCHER RD INTERSECTS
7010 Beacon Pre School 531-6580
Rehfeld Dawn Mrs 531-6580

For "Preferred Properties"
CORINNE C. COX
REALTOR
1727 S. Missouri Ave. (33516)
Tels. 584-8687
Res. 584-5683
RENTALS
RESIDENTIAL
COMMERCIAL
CONDOMINIUMS
INCOME

The Alphabetical Section to Use Get Complete Information on Each person or firm.

Clearwater Beach Bank

Bank With Trust And Pride

423 Mandalay Avenue, Clearwater Beach

Member F.D.I.C.

TELEPHONE 442-8151

(See Page 14 Buyers' Guide)

ATECH INC. OF FLORIDA
One of the Oldest Proven Vinyl Plastic Paint Manufacturers
357 Tilden St. cor. Douglas St., Dunedin Phones 733-4141 and 733-4142
(See Page 65 Buyers' Guide)

142D AV N—Contd
Rear Florida Beacon College Dormitory
531-9985
BELCHER RD INTERSECTS

42

143D AV N (HIGH POINT)—FROM 63D ST N WEST, 4 SOUTH OF 150TH AV

ZIP CODE 33516
6300 Cortese Cyril S ◎ 531-2026
6330 Mc Coy Wm E ◎
6340 Girard John ◎ 531-6248
6349 Brua Eldo L ◎ 531-6056

39

143D ST N (LARGO)—FROM 14299 INDIAN ROCKS RD NORTH

ZIP CODE 33540
11811 Kirkland Geo D ◎ 595-2405
11812 Vacant
11843 Currie Edna M Mrs ◎
11896 Peterson Ralph W ◎ 595-4362
11928 Brye Richd W ◎ 595-2932
11940 Kronlein Ernest F ◎
11962 Apartments
1 No Return
2-3 Vacant
11984 Ireland Gilbert J ◎ 595-2977
12020 Under Constn
12042 Hamer Harry R ◎ 595-1489
12058 Eckstein Robt J ◎ 595-2997
12080 Mees Geo ◎ 595-5508
12132 O'Donnell Marion H Mrs ◎ 595-5418
12154 Scheible August ◎
12176 Hattemer Norman ◎ 595-1343
122D AV INTERSECTS
12240 Dysart Wm O ◎
12284 Boehme Edw J ◎ 595-3298
12338 Sovocool Clifford C ◎ 595-3144
12360 Dangel John ◎ 595-1095
12382 Stromberg Barbara L ◎ 595-1261
JOSEPHINE RD INTERSECTS
12432 League Elmer E ◎ 595-5134
LARBOARD LA BEGINS
12466 Ehler Clara Mrs
12492 Under Constn
VALENTINE TRAIL INTERSECTS
12500 Waibel Margt M ◎ 595-4647
12596 Albrecht Walter C ◎ 595-3495

42

144TH AV N (HIGH POINT)—FROM 63D ST N WEST, 3 SOUTH OF 150TH AV

ZIP CODE 33516
6300 Viau Geo ◎
6301 Lantz Roscoe H ◎ 531-2084
6310 Jessup Elmer A ◎ 531-4888
6333 Leaf Robt J ◎
6340 Smiley Harold L

39

144TH LA N (LARGO)—FROM 14448 120TH AV N NORTH

ZIP CODE 33540
12001 Davis Charles G ◎ 595-3744
12018 Chase Frank B ◎
12035 Lonkey Dale V ◎ 595-2151
12036 Dvorak Joseph M 595-1404
12053 Cox Crawford ◎ 595-1135
12054 Thompson Frank H ◎ 595-2022
12071 Foss Harold J ◎
12072 Tiffert Frank ◎ 595-1278
12090 Parsons James S ◎ 595-2903
12121 Simpson Edw W 595-2816
12123 Bossert Harry C ◎ 595-3497
12124 Bowman Matt ◎ 595-3701
12147 Franz Charles ◎ 595-1724
12171 Clifford Charles G ◎ 595-2942
12200 Karsten Norman ◎ 595-3164
12201 Wade Byron B ◎ 595-1218
12223 Gerber Berniece E Mrs ◎ 595-2702
12247 Kinkead W Kenneth 595-4495
12248 Girton Virgil T ◎ 595-1782
12271 Pixton Allen B ◎ 595-5225
12272 Wieszezek Frank E ◎ 595-5830
12296 Roesler Charles J ◎ 595-1425
12344 Brigant Walter B ◎ 595-2122
JOSEPHINE RD INTERSECTS

39

144TH ST N (LARGO)—FROM 14385 118TH AV EAST

ZIP CODE 33540
11900 Moeckel Apartments
1 Barrowclift Edward 595-2687
2 Tucker Charles
3 Weaver Allan D 595-2604
4 Kordes Wm E ◎ 595-2646
11929 Altenburg Clarence E ◎ 595-2916
11932 Limbert Chalman O ◎ 595-2439
11963 Skinner Frances E Mrs ◎ 595-2209
11985 Upshaw Arth M ◎ 595-3176
120TH AV INTERSECTS
12000 Masem Joseph A ◎ 595-2204
12016 Lobe Henry ◎ 595-2293
12021 Travis Wm J ◎ 595-5456
12043 Musser James C Rev ◎ 595-2014
12044 Vanderwal Irene E Mrs 595-3416
12059 Yerkes B Forrest ◎ 595-3244
12060 Stoehr Arth W ◎
12082 Davis Judy N Mrs ◎ 595-5307
12133 Valentine Marion Mrs ◎
12150 Moore Henry L Jr ◎ 595-3376
12155 Taylor Fence Co
Taylor Clyde E ◎ 595-2767
12156 Faith Dale P ◎
12177 Eagan Joseph P ◎ 595-2710
12178 Kellenberger Maynard A ◎ 595-2261
122D AV INTERSECTS
12220 Houdek Nancy A ◎ 595-1191
12241 Miller Wm G mobile home reprs ◎ 595-3564
12242 Vogenberger Geo ◎ 595-3598
12263 Phlegar Dorothy E Mrs ◎ 595-2297
12264 Bergen Leo H ◎ 595-4108
12285 Rauchle Martin C ◎ 595-3195
12286 Morris Frank ◎
12327 Taylor Robt I ◎ 595-3262
12328 Dunkelberger Mona L ◎ 595-5445
Veit Barbara M ◎
12339 Bower Howard S ◎ 595-2868
12340 Cochran Paul ◎ 595-2404
12361 Howard Paul W ◎ 595-2210
12383 Sullivan Curtis 595-5231
12384 Rodgers Wm J ◎ 595-1818
JOSEPHINE RD INTERSECTS

42

145TH AV N (HIGH POINT)—FROM 63D ST N WEST, 2 SOUTH OF 150TH AV

ZIP CODE 33516
6300 Rottkamp Rosemarie ◎ 531-4043
6350 O'Neill Alec ◎ 531-6794
6351 Danis Georgie Mrs

39

145TH LA N (LARGO)—FROM 14557 120TH AV N NORTH

ZIP CODE 33540
122D AV INTERSECTS
12019 Van Eykeren Louis A ◎ 595-2652
12037 Shannon Bud M ◎
12055 Under Constn
12073 Under Constn
12091 Bellizzi Charles ◎ 595-5618
12125 Wright Ellsworth J ◎ 595-4923
12149 Mitchell I Geo ◎ 595-2959
12152 Weaver Virgil R ◎ 595-3326
12173 Roche Wm D ◎ 595-3531
12197 Zack Stanley F ◎ 595-1700
Mihovetz John G
122D AV INTERSECTS
12323 Under Constn
12458 Intercoastal Marine Inc boats
595-3592

39

145TH ST N (LARGO)—FROM 14495 120TH AV N NORTH

ZIP CODE 33540
12000 Bieling Herman R ◎ 595-4745
12018 Hiltbrunner Charles M ◎ 595-2398
12019 Mineah Arth L ◎
12036 Englund O Einar ◎ 595-2719
12037 Radke Leon M ◎ 595-2934
12054 Cole Douglas A ◎ 595-3363
12055 Foss Sumner H ◎ 595-2717
12073 Houliston Geo M ◎ 595-2320
122D AV INTERSECTS
12124 Tripp Richd H ◎ 595-4760
12125 Under Constn
12149 Under Constn
12201 Molyneur Jack C
12225 Thompson Dale B ◎ 595-2627
12226 Biddy H Fletcher ◎ 595-2131
12249 Countryman Harold F heavy equip brkr ◎ 595-2823
12250 Zeitz Edw T ◎ 595-2185
JOSEPHINE RD INTERSECT
LARBOARD LA ENDS
12467 Gardner Walter S ◎
STARBOARD DR INTERSECTS

32

146TH AV N —FROM 14616 66TH N EAST

ZIP CODE 33516
6665 Vacant
6673 Milner Ralph ◎
Milner Wm
6680 Vacant
6697 Elliott Donald L ◎ 531-2815

42

148TH AV N (HIGH POINT AREA) FROM 14832 63D ST WEST

ZIP CODE 33516
6217 Baggett Ernest L junk ◎ 531-6218
6235 Stogner Edd W ◎
6236 Harper Wm E
6254 Stephens Wm H ◎

42

149TH AV N (HIGH POINT AREA) FROM 14896 63D ST EAST

ZIP CODE 33516
6204 Belt John R ◎ 531-3484
6218 Goings John T Jr ◎
6236 Walden Franklin D ◎ 531-6863
6254 Purvis Johnny L ◎
62D INTERSECTS

42

150TH AV N (HIGH POINT AREA) FROM 4999 US HWY 19S EAST, 1 SOUTH OF ROOSEVELT BLVD

ZIP CODE 33516
AVALON AV INTERSECTS
5410 Rikle J N
5520 High Point Assembly Of God
WAVERLY INTERSECTS
5682 Hunter Herbert M Jr ◎ 531-2744
5710 Schwabe Carl F ◎ 531-7229
5723 Nipper Cecil ◎ 531-1568
GEORGE BLVD INTERSECTS
HARDING AV INTERSECTS
58TH INTERSECTS
5812 Winner Eleanor M Mrs ◎ 531-1015
Brinkman Mamie K Mrs ◎
5841 Joyland Kennels
Bradshaw Geo W ◎ 531-6443

This Book is Your Silent Salesman
ADVERTISE AND PUT IT TO WORK

HART-SCHAFFNER & MARX
NUNN-BUSH SHOES
512-514 Cleveland St., Clearwater
Shorts INC.
EVERYTHING FOR THE WELL DRESSED MAN
(See Page 28 Buyers' Guide)
Tel. 446-5927

150TH AV N—Contd
5844 Banks James B ◎ 531-3644
5860 Sun Terrace Mobile Park 531-2969
Santora Alf ◎ 531-2969
1 Vacant
2 Genest Louis
101 Rehill Marion Mrs winter res
103 Kincaid Anthony L winter res 531-6588
105 Woodall Marshall
107 Mangano Charles
109 Stenger John
111 Mc Ewan Robt winter res
113 Des Roches E Jerry winter res
115 Kurczyk Frances E Mrs
117 Ottiwell Eliz M Mrs
201 Beck John
203 Filiere Crick winter res
204 Fanjoy Wm winter res
206 Rice Frances Mrs
207 Mac Donald Howard K
208 Bower Carl winter res
209 Ackerman Ora Mrs
210 Johnson Karl A 531-1043
211 Leslie Wm
212 Du Bose Mabel Mrs
213 Hendricks Ernest L winter res
214 Lewis H E winter res
215 Gonsler Carrie Mrs
217 Whaley Geo E
219 Gautier Ernest W 531-6711
301 Maczuk Eug
302 Sparks James R
303 Butiste Robt J 531-7842
304 Hoffman Bruce
305 Hall Charles D 531-7041
306 Marcum Gerald
307 Brown Judith Mrs
308 Higgs Marialyn Mrs
310 Boyd Danl
311 Sizemore Charles B
312 Weirich Henry winter res
313 Mc Williams Russell
314 Miles Ernest S winter res
315 Steele Bryan J 531-2597
316 Baughman Minnie Mrs winter res
318 Platts David
320 Coats James
401 Johnson Frank E Jr
402 Lawrence Orene Mrs
403 Bie Norman S
405 Johnson Patk D 531-5707
406 Dickson Neil 531-2884
407 Mesagno Emanuel 531-7076
408 Lones Geo
409 Box Robt H 531-2223
410 Farmer Marion
411 Vacant
412 Fields Madeline Mrs
414 Tate M Thos
416 Forman Irving
502 Park Allan
506 Scherwitsky Fred F winter res 531-6271
508 Hooker Edwin I 531-7484
510 Niemiec Irene Mrs
512 Ponds Otis Jr
5894 Bosley Marine Construction 531-2890
Bosley John F ◎ 531-2890
Bosley Jeanette E
5895 Mac Donald Gordon V ◎ 531-2970
5899 Kolb John W Jr ◎ 531-5307
5925 County Bd Educ (High Point Serv Center) 531-3501
5972 Walsh Leah V B Mrs ◎ 531-1044
SUNSET INTERSECTS
5990 Brumley Elsie J Mrs ◎ 531-2996
Harlan Herbert M ◎ 531-2901
6033 High Point Elementary School 531-4121
6088 Winemakers Kennels 531-1045
6098 Wine Ray 531-1045
6110 Grabowski Cecil E
6112 Grabowski Mary L Mrs ◎
62D INTERSECTS
6270 Wallace Arth L ◎
6289 Thompson W S ◎ 531-2909
6290 Lott Dorothy G Mrs
63D INTERSECTS
6301 County Debris Area
6324 Smith John
63D WAY INTERSECTS
6345 Mc Mullen James F ◎ 531-1950
6353 Ritter Charles
6342 Carter Hubert ◎ 531-7952
6371 Phelps Robt E ◎ 531-1927
6376 Draheim Lester H ◎ 531-1813
64TH INTERSECTS
MOCKINGBIRD LA INTERSECTS

32

150TH AV N (LARGO)—FROM 14999 US HWY 19 WEST, 1 NORTH OF 149TH AV

ZIP CODE 33516
DOVE RD INTERSECTS
ORIOLE RD INTERSECTS
PELICAN RD INTERSECTS
CRANE RD INTERSECTS
HERON RD INTERSECTS
LAKE RD INTERSECTS
SWAN RD INTERSECTS
FLAMINGO RD INTERSECTS
ROBIN RD INTERSECTS
Laurin Florian F ◎

42

151ST TER N (HIGH POINT)—FROM 62D ST N WEST, 1 SOUTH OF ROOSEVELT BLVD

ZIP CODE 33516
6260 Reynolds A Dwain lawn serv ◎ 531-1852
6272 Williams Elmer ◎ 531-1804

42

154TH AV N (HIGH POINT AREA) FROM 62D ST EAST, 1 NORTH OF 150TH AV N

ZIP CODE 33516
6100 County Bd Educ(Technical Educ Center) 531-3531

42

157TH AV N (HIGHPOINT)—FROM 58TH ST EAST 1 SOUTH OF ROOSEVELT BLVD

ZIP CODE 33516
5701 Ankers Thos R ◎ 531-2297
5764 Skelton Inez A Mrs ◎
5797 Davenport Billy J
5841 Curry Hubert R ◎ 531-6770

36

A STREET —FROM 1301 S FT HARRISON AV EAST

ZIP CODE 33516
511 Vacant
513 Whitehurst Calvert C ◎ 447-1954
HAMLET AV INTERSECTS
525 Clark Concrete Products Inc 446-6263
SCL CROSSES

17

ABERDEEN ST (DUNEDIN)—FROM 525 EDGEWATER DR EAST, 4 SOUTH OF MAIN

ZIP CODE 33528
211 Hampton Lillian L Mrs ◎ 733-3035
217 Wyatt Robt F ◎ 733-2929
222 Davis Theo E ◎ 733-4968
227 Schmidt Fredrica S Mrs ◎ 733-2930
234 Merrin Frank G ◎ 733-2720
235 Johnson John R ◎ 733-5040
244 Dixon Melvin T ◎ 733-3068
250 Woodcock Charles M ◎ 733-1453
251 Bowker Kenneth W ◎ 733-4484
Banks Walter
260 Pierce Kenneth ◎ 733-3069
261 Ashley Charles L ◎ 733-4546
271 Eckert Edw H ◎ 733-2931
272 Tharin Robt M ◎ 733-7651
277 Meyer Joyce B Mrs ◎ 733-5432
280 Holst Emory M ◎ 733-4645
BROADWAY INTERSECTS

15

ACACIA ST (CLEARWATER BEACH) FROM ELDORADO AV EAST

ZIP CODE 33515
21 Webster John H ◎ 442-3259
28 Hasbrouck Eliz T Mrs ◎ 447-5743
29 Shafer Earl F ◎ 446-1272
MANDALAY AV INTERSECTS
34 Tsambis Maria A Mrs ◎ 447-4287
38 Buckman Fred J ◎ 446-2070
39 Malitz Carroll P Mrs ◎ 442-4825
39½ Transients
43 Minteer John G ◎ 442-3709
45 Crouch Elmer W ◎ 447-4197
BRUCE BEGINS
47 Alt Martin I ◎
47½ Vacant
49 Sagonias Nick P ◎
50 Harrington Helen G Mrs ◎ 442-3708
51 Bennett J Nathan 446-0243
52 Simmons Joseph J ◎ 446-7545
56 Vacant
59 Poole Maurice J ◎ 447-3698
61 Mastorides Aris ◎ 445-3441
BAY ESPLANADE INTERSECTS

41

ACADEMY DR —FROM 900 UNIVERSITY DR EAST

ZIP CODE 33516
2109 Lis Theo ◎ 442-6895
2110 Barr Robt A ◎ 446-6300
2117 Forester Harold E ◎ 442-2984
2118 Weber Wallace Z ◎ 442-2885
2125 Irving Kenneth J ◎ 442-6514
2126 Leeds Horace C ◎ 442-0239
2132 Miller Fred ◎ 447-3228
2133 Kernan John F ◎ 444-7915
2140 Fiscus Fred R ◎ 447-4276
2141 Mc Cain Bessie L Mrs ◎ 447-4037
2148 Wilkes Jearl J ◎ 442-0191
2149 Haines Etta M Mrs ◎ 442-4629
2154 Johnson Mary I Mrs ◎ 442-0076
2157 Bean Harold E ◎ 442-6561
2162 Hughel Prentiss S ◎ 442-3215
2165 Reid Edw O ◎ 446-6346
2170 Britz Leonard J ◎ 442-9522

Suncoast Realty and Insurance
1420 GULF-TO-BAY BLVD.
CLEARWATER
442-3121
REALTOR
Rentals
Residential
Commercial
Property Management
Waterfront
Business Opportunities
Income Property
(See Page 73 Buyers' Guide)

WHO SELLS IT?
IS ANSWERED BY THE CLASSIFIED BUSINESS LISTS IN THIS DIRECTORY

United Delco
AUTO ELECTRIC
ELECTRIC AUTO-LITE SERVICE
115 S. GREENWOOD AVE., CLEARWATER
(See Page 9 Buyers' Guide)
TEL. 446-3061

ATON MUSIC CO.
OF CLEARWATER INC.

KEYBOARD HEADQUARTERS IN CLEARWATER
1659 Gulf-To-Bay Blvd.
PHONES 446-6541 and 446-9259
(See Page 67 Buyers' Guide)

PHONE 446-3055
JOHN S. RHODES, Jr.
FUNERAL DIRECTOR
1721 GULF-TO-BAY BLVD. (See Page 48 Buyers' Guide) CLEARWATER
PHONE 446-3055

ACADEMY DR—Contd
2173 Combs Wm M ◎ 442-6052
2174 Simpson W Harold ◎ 446-7537
2180 Farrell Wm J ◎ 446-6478
2181 Mc Guire Susanne C Mrs ◎ 442-9548
2186 Thomas Lee P ◎ 446-5610
2187 Onderdonk Melvin D ◎ 442-8589
2191 Emens Edwin L ◎ 447-3929
2192 Deadman Leonard J ◎ 442-6917
2195 Lindsay E Ray ◎ 444-5893
2198 Anderson Joseph F ◎ 442-3963
2199 Gano Margt H Mrs ◎ 442-4274
BELCHER RD INTERSECTS

37
ACORN CT —FROM 1 BLK SOUTH OF 2275 SHARKEY RD NORTH 2 EAST OF BELCHER RD

ZIP CODE 33515
408 Thompson Phillip H ◎
410 Golightly Arth R ◎ 444-9105
412 Mason Carl R ◎ 442-1932
16 Nash Wm E 442-6768

16
ACROPOLIS DR (DUNEDIN)—FROM BELTREES SOUTH 1 EAST OF SOCRATES

ZIP CODE 33528
330 Davis John S ◎ 733-1719
333 Kyrazis Thos G ◎ 733-7077
337 Vacant
345 White Rodney D 733-9426
350 Patterson Ralph J ◎ 733-8414
351 Donk Joseph A Jr ◎ 733-6147
360 Vacant
361 Steele Bernice Mrs ◎ 733-6146

40
ADAMS AV —FROM LAKEVIEW RD NORTH 4 EAST OF MISSOURI AV

ZIP CODE 33516
1224 Overstreet Thos E truck & tractor serv ◎ 447-3988
1232 Noell Robt E ◎ 442-9047
1252 Transients
1256 Shepard C Robt ◎
1260 Johnson J Cecil 442-6303
1260½ Shepard Wm R 444-5311
1270 White James D ◎
1280 Vacant
1280½ Vacant
1286 Sweeney Robt
LAKEVIEW RD INTERSECTS

26
ADELE PL (LARGO)—FROM 200 16TH ST NW EAST

ZIP CODE 33540
1516 Funk Owen V ◎ 581-1167
1527 France G Robt lawn serv ◎ 584-8469
1541 Watson Glen E ◎ 581-2019
1548 Eldridge Esther L Mrs ◎ 584-3147
1555 Fest Howard E ◎ 581-3979
1564 Wood Herbert G ◎ 584-4384
1569 Douglas Robt H ◎ 584-8433
1580 Lovadlo Danl 584-3741
1593 Vacant
1596 Romaniello James V ◎ 584-6162
1597 Boyd Geo W ◎ 584-3989

43
ADMIRAL RD (DUNEDIN)—FROM 945 PATRICIA AV EAST 3 SOUTH OF MAIN

ZIP CODE 33528
1004 Davis Grace J Mrs
1006 Calder Ethel H Mrs 733-7677
1040 Copeland Ellison O ◎ 733-1011
1045 Compton Jane B Mrs ◎ 733-5331
PHILCO DR BEGINS
1065 Marschall Walter F Jr ◎
1076 Colo Rudy genl contr ◎ 733-7092
1079 Waterbury Victor R winter res ◎ 733-5311
1087 Baader Hans ◎ 733-4834
1095 Vacant
VICTOR DR BEGINS
1105 Earnshaw John A ◎ 733-7802
1115 Vacant
EMERSON DR INTERSECTS

38
ADMIRAL WOODSON LA —FROM PINE BROOK DR EAST 1 NORTH OF HIBISCUS

ZIP CODE 33515
1349 Price Peter M ◎
1350 Stafford Harold L ◎ 445-8212
1351 Van Horn Marion L ◎ 446-2111
1354 Day J R 444-4461
1357 Pillow Jesse E ◎ 442-1683
1358 Simmons Mildred S Mrs ◎ 445-8161
1361 Strong Cath P Mrs ◎ 442-1719
1362 Brady Robt C ◎
KENILWORTH DR BEGINS
1365 Anderson Marguerite C Mrs ◎ 442-9254
1366 Rutherford Madeline E Mrs ◎
1369 Raynor Reginald W ◎ 442-1722
1370 Hibbard Donald F ◎ 445-8142
1374 Berry Dean D ◎
1375 Eppers Arth J ◎ 447-4349
1377 Coleman Wm E ◎ 446-2235
1378 Edwards Jimmie N ◎
1381 Weigel Robt L Jr ◎ 446-8618
1382 Hicks Willard M ◎ 445-8164
KINGS HWY INTERSECTS
1401 Gamsby Cameron L ◎ 446-7558
1404 Bleau Willey R Mrs ◎ 446-2836
1409 Chapman Helen H Mrs ◎ 444-7274
1410 White Orthello A Mrs ◎ 446-8243
1416 Triebel Florence F Mrs ◎ 445-2894
1417 Laing Geo ◎ 445-2701
1422 Lockard Don L
1423 Ewen Cecil E ◎ 442-6812
1429 Higgins Elemer E ◎ 447-6266
1430 Johnson Leslie E ◎ 447-6210
1433 Hillis Naomi N Mrs ◎ 446-9331
1434 Glass Glen R ◎ 447-6218
1439 Siskovsky Jaroslav ◎ 442-1707
1440 Holmes Joseph W ◎ 442-6843
1441 Manikas Mary D Mrs ◎ 442-1709
1445 Vacant
1446 Conley Helen D Mrs ◎ 447-4426
1452 Wylie Stuart ◎ 447-5762
1458 Williams Leonard E ◎ 447-1166
1459 Crego Cecil J ◎ 442-6814
1464 Schulte Ferdinand W ◎ 446-8672
1465 Letson Herbert W ◎ 445-2705
1470 Mc Manus Francis C ◎ 445-2891
1471 Adams Wm J ◎ 442-6813
1476 Sonneborn Fredk J ◎ 444-5283
1477 Mc Clain J M ◎ 442-2745
1482 Miller Kenneth M ◎ 444-5282
1485 Dresbach Richd E ◎ 446-1378

PALM TERRACE DR INTERSECTS

39
ADRIAN AV (LARGO)—FROM TROTTER RD WEST 1 SOUTH OF DRYER AV

ZIP CODE 33540
2403 Davis Burford ◎ 584-3772
2441 Ladig Lloyd L ◎ 584-5894
BONNIE GAIL DR BEGINS
2478 Vaughn Jack ◎ 581-1278
2479 Pilcher John 584-7986
SHIRLEY LA INTERSECTS
2505 Holley Viola E Mrs ◎ 584-5712
2543 Kline Frank W winter res ◎
2544 Etzcorn Elbe C ◎ 584-7493
2568 No Return
2581 Nunnemaker John W ◎
2582 Paton Edw C ◎ 584-1487
2605 Tobey Julia A Mrs ◎ 584-5717
2607 Innocenzi Charles
2608 Schroeder Arnold L ◎
2645 Piper Lucretia M Mrs ◎
2646 Moore Joseph B
2683 Parsons Okey J winter res ◎
2684 Ward Helen M Mrs ◎ 584-5967
2709 Rachels Bill J ◎ 584-2947
2710 Kohler Julius E ◎ 584-0047
Rear Vacant
2747 Bayliss Thurman A ◎ 584-5447
2748 Ragan David L ◎ 584-2465
2784 Gamble Gertrude M Mrs ◎ 584-5718
2785 Conn Charles E
2786 Copley Jay
PINE INTERSECTS
2812 Dawley Louis J ◎
2850 Tarbox Tom W ◎ 584-7887
2888 Fox Wm E ◎ 584-5719
2889 Enfinger Ronald L ◎ 584-0161
2891 Under Constn
2914 Greeley Gabriel E ◎
2951 Woolley Vera M Mrs ◎ 584-5715
2951½ Thayer James L 584-5715
2952 Sullivan Wm H ◎ 584-2357
2989 Wanzer Lillian B Mrs ◎ 584-3376
30TH LA INTERSECTS
3115 Mac Innes Roger
3117 Leonard Thos J ◎
3118 Wagner Charles E ◎ 584-4107
MAIDEN LA INTERSECTS
3194 Barlow Fred S ◎ 584-0868
GLADYS INTERSECTS
3258 No Return
3258½ Samuels Caroline B Mrs ◎ 584-0865
3295 Corley Edgar ◎ 584-3721
3296 Stafford Hassie H ◎ 581-4264
3321 Norcross Theo R Jr ◎ 584-4677
3322 Swaney Martha
3323 Norcross Theo R ◎ 584-2973
3350 Yater Cecil Mrs ◎ 584-7416
3359 Roberts Mahlon R ◎ 584-2507
3371 Jackson Myrtle E Mrs ◎ 584-0727
3394 Mac Lachlan Gordon F ◎ 584-6817
3397 Vacant
3421 Ames Alva ◎
CREEK LA INTERSECTS
3432 Jenkins Floyd J ◎ 584-8436
3445 Dobos Donald R pntr contr ◎ 584-6100
3485 Lich Alvin C 584-3098
Rear Hinn Wm 584-1534
3470 Fire Station No 3
3501 Micklon Richd ◎ 584-4220
GEORGIANNA INTERSECTS
3533 No Return

CLEARWATER LUMBER, INC.
"QUALITY and SERVICE"
610 S. MYRTLE AVE. CLEARWATER TEL. 446-5931
(See Pages 23 and 54 Buyers' Guide)

CLEARWATER SUN
PUBLISHED AFTERNOONS and SUNDAY MORNING
301 S. Myrtle Ave., Clearwater (See Page 62 Buyers' Guide) Phone 447-6431

ALLIED VAN LINES

Stewart Bonded Warehouse

AGENTS FOR ALLIED VAN LINES

1125 Eldridge Street (See Page 61 Buyers' Guide) Phone 442-5141

ADRIAN AV (L)—Contd
INDIAN ROCKS RD
INTERSECTS

35

ALAMANDA DR —FROM 1400 POINCIANA DR EAST

ZIP CODE 33516
2100 Peterson Erick A ◎ 531-5312
2108 Day Wm F ◎ 531-2582
2110 Hunt Francis J ◎ 531-2350
Simmons Roberta
2111 Flannigan Marie Mrs ◎ 531-6655
2116 Wakefield Marion A ◎ 531-3730
2117 Dennison Victor H ◎ 531-4009
2120 Smith Edith D Mrs ◎ 531-5722
2121 Peper Richd D ◎ 531-5500
2126 Gilbert Edna K Mrs ◎ 531-5302
2127 Nelan Thos F ◎ 531-8536
2130 Tucker Omer L ◎ 531-5628
2131 Julian Sanford
2136 Cave Buford G 531-5190
2137 Colbert J Reed ◎ 531-7984
2140 Carroll Joseph F ◎ 531-3760
2141 Waddey Wm E Jr ◎ 531-5202
2146 Leiher John F ◎ 531-5444
2147 Land Jerald L 531-6823
2150 Lobik Richd F 531-3313
2151 Haley Mary T Mrs ◎ 531-1380
2156 Campbell Robt ◎ 531-5354
2157 Crawford Harold M ◎ 531-2364
2160 Lawrence Herschel J ◎ 531-3754
2161 Williams Paul R ◎ 531-5587
2166 Thompson Carlos V ◎ 531-5517
2167 Hall Lori ◎
2170 Vacant
2171 Walker Wm R ◎ 531-5337
2176 Dusty Evelyn M Mrs ◎ 531-5552
2177 Harris James S 531-4035
2180 Martin Alf 531-1240
2181 Jordan Claude D 531-7598
2186 Leadenham Elwood J ◎ 531-5793
2187 Cummings Wm E ◎ 531-5137
ZIP CODE 33516
2190 Eunson Robt A ◎ 531-4739
2191 Duncan Willie E ◎ 531-5230
2196 Breton Ernest L ◎ 531-1937
2197 Walker John N ◎
BELCHER RD INTERSECTS

27

ALAMANDA DR (HARBOR BLUFFS LARGO)—FROM HARBOR VIEW LA EAST 2 SOUTH OF CAMELLIA DR

ZIP CODE 33540
800 Keiser Vernon R ◎ 584-7865
801 Buckner Robt C ◎ 584-0757
802 Cornell Millicent L Mrs ◎ 584-7598
803 Zoeller Walter F ◎ 581-1351
804 Turley Stewart ◎ 581-3656
805 Lawrence Fred ◎ 584-3122
806 Foss Edwin R ◎ 584-1016
807 Mullins Rusoe S ◎ 584-6113
808 Day R Laurence ◎ 584-8558
809 Spurr John S & Associates ins 584-6792
Spurr John S ◎ 584-6792
810 Brown Robt L ◎ 584-0853
811 Miller Donald B ◎
812 Healy Bernard E ◎ 584-3025
813 Nichols Thos H Jr ◎ 581-3041
815 Murray Ray J ◎ 584-5854
HARBOR VIEW LA INTERSECTS

49

ALAMEDA AV —FROM SAN MATEO NORTH 2 EAST OF N HAINES RD

ZIP CODE 33515
SAN BERNADINO INTERSECTS
SAN PEDRO INTERSECTS
908 Kadel John E ◎ 726-2521
911 Mudge Arth W ◎ 726-2140

19

ALAMO LA (DUNEDIN ISLES DUNEDIN)—FROM SAN CHRISTOPHER DR NORTH 3 EAST OF SCL RR

ZIP CODE 33528
1416 Cullen Norman G 111 ◎ 733-5971
HIBISCUS LA ENDS
1426 Carrow Betty M Mrs ◎ 733-5969
1434 Bolin Terry 733-8764
1440 Vaughn Mahlont T ◎ 733-5904
1446 Coggins Wesley A ◎ 733-1696
1452 Caldwell James ◎
1500 Salmonsen Carl A ◎ 733-1483
1510 Schauweker Richd D ◎ 733-5815
1520 Botts Wm ◎ 733-7116
1524 Troxel Wm J ◎ 733-5026
HIBISCUS LA BEGINS
1530 Hall Alma J Mrs ◎ 733-5024
1536 Harrigal Michl ◎ 733-5027
1540 Wright Arth L ◎ 733-3813
SAN SALVADORE DR INTERSECTS

58

ALBANY DR —FROM BARRETT ROAD NORTH 1 EAST OF ATLANTIS DR

ZIP CODE 33515
1913 Winterberg Edw H ◎
1914 Brodersen Fredk ◎ 442-7271
1915 Freeman Geo E ◎ 442-7271
1923 Charles Lawrence R ◎ 442-6437
1926 Calli Albert ◎ 442-0041
1930 No Return
Greenamoyer Robt A 442-3634
1934 Graham Albert J ◎ 442-4382
1301 Woodward Wm L ◎
1938 Alexander Ralph B ◎ 442-2053
1942 King Joseph ◎ 442-0065
1943 Rogers Tony ◎ 447-4663
1946 No Return
1947 Carter Lawrence E ◎
1950 Rogers Jackson D ◎ 446-7774
1951 Moyer Carol A Mrs ◎ 442-8540
1955 Miller Hugh ◎ 442-1371
1959 Resnick John J 447-3903
1962 Hill James O ◎ 442-2778
1967 Strain Earl P ◎ 446-5648
1971 Casola Muriel Mrs ◎ 446-1748
1975 Cerrone Benj L ◎ 442-8002
1979 Smith Mary A Mrs ◎ 442-2587
AMERICUS DR ENDS

34

ALBEMARLE DR —FROM PEMBROOK DR SOUTH 1 EAST OF DORCHESTER RD

ZIP CODE 33516
1714 Schrader C Paul ◎ 531-2805
1722 Lewis Lorin
1728 Yates Billy G ◎ 531-4413
1738 Gerber Sandra G ◎ 531-5024
1743 Niemi Anna E Mrs ◎ 531-1782
1744 Vacant
1761 Gonzalez Esteban ◎ 531-7152
1762 Parker Margt J Mrs ◎
1763 Ledford Lawton D ◎ 531-1557
1768 Brouwer Reginald A F ◎
1773 Mc Cormick Fannie Mrs ◎ 531-4444
1774 Sebolt Lester W
1792 Vacant
1798 Heflin Joseph R ◎ 531-4403
LANCASTER DR INTERSECTS
(NOT OPEN)

17

ALBERT ST (DUNEDIN)—FROM CLEARWATER BAY EAST, 2 SOUTH OF MAIN

ZIP CODE 33528
EDGEWATER DR INTERSECTS
201 Episcopal Church Of The Good Shepherd (Side)
215 Lilliott Rebecca S Mrs ◎ 733-7124
216 Mac Donnell Lucy C Mrs 733-7122
224 Wildoner Ralph W 733-4530
238 Williams Donald E ◎ 733-7127
239 Vacant
243 No Return
244 Smith Lucille M Mrs ◎ 733-7112
250 Transient
250½ Vacant
255 Dent Eunice M Mrs ◎ 733-3013
258 Jones Anna E 733-7181
259 Sigvartsen Herbert C ◎ 733-3012
Smith Lucy M Mrs 733-3801
260 Vacant
BROADWAY INTERSECTS
316 Wing Richd S winter res 733-4598
319 Hitchcock Mabel S Mrs ◎ 733-1654
320 Mc Ray Burnel ◎ 733-6007
Dixon Gwendolyn
320½ Vacant
326 Vacant
329 Apartments
1 Ireland Adelaide J Mrs
2 Carr Lena F
3 Seago Ruth M Mrs
329½ Vacant
S C L RR CROSSES
351 Foundry Aluminum Products 733-2054
352 Vacant
365 Houghton James ◎ 733-7792
DOUGLAS INTERSECTS

31

ALBERTA DR —FROM 1313 EDMONTON DR SOUTH

ZIP CODE 33516
1806 George John H ◎
1807 Wintz Albert ◎ 581-4301
1812 Heuser Adam G ◎ 581-5273
1813 Rassi Alphie E ◎ 584-5481
1818 Gann Glenn ◎ 581-5129
1819 Kleinschroth Henry ◎ 581-4649
1824 Murray Harold F ◎ 584-3391
1829 Hopkins Joseph F ◎ 581-4763
1830 Vacant
1835 Englehart Gertrude ◎ 581-3069
Hahn Sue C ◎
1836 Kurella Anna Mrs ◎ 581-4287
1841 Johnson Leonard P ◎ 584-5011
1842 Crede Richd W ◎ 581-4719
1847 Tacchino Louis R ◎ 581-4117
1848 Barresi Joseph ◎ 581-4328
1854 Mull Robt R 584-4687
1860 Lyons R O ◎ 581-1457
1863 Walton M Evelyn Mrs ◎ 581-4072
1866 Ortmann George R 581-4474
1872 Braud Harry A ◎ 581-4273

ALBERT P. ROGERS Inc.

REALTOR
EXCHANGOR

MLS

HOMES
LOTS
RENTALS
APARTMENTS
RESIDENTIAL
BEACH PROPERTY

Business Opportunities Office Phone 446-5091
Res. Phone 446-2924

1738 N. Fort Harrison Av.
(See Page 77 Buyers' Guide)

More goods are bought and sold through the Classified Business Lists of the Directory than by any other medium on earth.

Wm Henry Inc. "The Suncoast's Quality Department Store"

CENTRAL PLAZA
3100 1st AVE. S.
(See Page 34 Buyers' Guide)
PHONE 894-5131
ST. PETERSBURG

WALKER FORD CO.
FORD CAPITAL OF THE SUNCOAST
Ford Authorized Dealer New and Used Cars and Trucks
2045 U.S. HWY. 19 SOUTH, P.O. BOX 291, LARGO (33515)
TEL. 531-7761

Pelican Restaurant
AIR CONDITIONED
ON CLEARWATER BEACH
Fine Food — Excellent Service
Luncheon, Dinners, Cocktails, Liquor Store
"OPEN YEAR AROUND"
470-72 Mandalay Av. (Clearwater Beach, 33515)
(See Page 82 Buyers' Guide)
PHONE 442-3151

ALBERTA DR—Contd
1879 Under Constn
ROSERY RD INTERSECTS

58
ALCOVE TRAILER PARK —LOCATED AT 1600 OLD COACHMAN RD

ZIP CODE 33515
104 Cox Clyde 444-4913
106 Mc Davitt John G winter res 442-7272
108 Eldridge Harvey
112 Bostick Gerald
114 Matherly Jack
102 Tinkle Oren winter res 444-4193
202 Reynolds Martha T Mrs 442-3606
203 Sharpe Eliz K Mrs 445-1533
204 Ritter John winter res
205 Stauffer Norman
7TH INTERSECTS
206 Westfall Earl 442-3003
208 Thomas Ralph
210 Goetz Catherine Mrs 442-1807
211 Tonkin Gerald
212 Osbeck Harry 442-6558
213 Sewell Orrin 444-4802
214 Maloney Wm J winter res
215 Ryan Marguerite Mrs
216 Symons Geo
217 Vogel Nelson C 442-3654
6TH INTERSECTS
302 Flynn John G 442-1402
304 Van Alstine Howard
305 Kester Homer
306 Zink Alf G
308 Boger Gertrude Mrs
7TH INTERSECTS
310 Duncan Clark winter res
311 Humble M E Pete 447-4132
312 Holwerda Gertrude Mrs 442-3449
313 Scott Harry winter res
314 Hamlin Keith
315 Koerner Ray
401 Tambornino Geo D
403 Merryman Richd C
407 Raymond H Albert 442-8310
409 Lelle Philip
411 Wagar Harry
413 Richards S James 444-5324
502 Schiedemantel Zula Mrs
504 Marzheuser Carl
505 French Sydney
506 Lombard Francis E 442-6617
507 O'Brien Edw J 442-3923
508 Mitchell John
509 Weimer Harley J
510 Haab Rose A Mrs
511 Hubert Margt M
512 Ostrander Clarence
513 Wood Homer M
514 Barrett Paul M 442-0596
515 Chalmers Sarita Mrs 444-9904
516 Fuller John I
517 Mitchell Kenneth 442-6934
518 Stanton Harold
519 Hixson Edw 447-2014
520 Shoemaker Robt D
521 Leistiko Francis R
522 Sanford Sydney L 444-5322
SCL RR CROSSES
524 Hadden J Edw
601 Tibbetts Robt A 447-2451
603 Meese Elmer J
605 Koppman Harry F
606 Vacant
608 No Return
611 Stewart James
613 Nichols Herbert
634 Jett Irvin
703 Eagleson Ethel Mrs nurse
704 Russell Lyle winter res
705 Roerig John
706 Joy Fred winter res
707 Miller Wm O winter res
708 Postema Martin
711 Farrington Clyde
712 Shepard Tilman H
713 Walker Lee winter res 444-4801
714 Day Hezekiah
715 Baker Virgil C 442-0735
716 Postema Joe winter res
803 Bell Geo
804 Oom Jacob
805 Mander Harold
806 Vacant
807 Jennings Hobart
808 No Return
809 Leathers Herbert
811 Peck Harley W
812 Winter Geo B 442-3487
813 Fetters Warren H 442-6967
814 Davis Charles
815 Haase Alex N 442-8256
816 Vacant
3D INTERSECTS
902 Knox Clarence
906 Taylor Walter W
908 Parker Leigh F
910 Ross James W
912 Beusterian Alf
914 Klein Fred C

11
ALDEN AV —FROM 702 MAPLE NORTH

ZIP CODE 33515
602 Gardner Audrey
Rear Vacant
604 Norton Emma Mrs ◎
605 Hall Hazel C Mrs ◎ 444-5595
606 Mount Zion Methodist Church
607 Dixon Lovely T Mrs ◎ 444-5594
608 Vacant
609 Morris Willie M
609½ Richardson Ruthie M Mrs
ELDRIDGE INTERSECTS

4
ALEXANDER RD (BELLEAIR)—FROM 1594 S DRUID RD NORTHWEST

ZIP CODE 33516
1565 White M L 442-6980
1567 Legatti Raymond H ◎ 447-3026
1570 Emerson Theo A ◎
1571 Welbon Wm W ◎ 446-7604
FLAMINGO ENDS

51
ALGONQUIN DR —FROM 1940 NUGGET DR WEST (NUMBERS IRREGULAR)

ZIP CODE 33515
1609 Vacant
1615 Under Constn
1618 Omiecinski Victor M ◎ 447-3898
1624 Herman Geo C ◎ 442-3223
1661 Perret Charles L ◎ 442-1842
1654 Schulte Bernard J ◎ 442-6859
1648 Ross Thos J ◎ 446-8002
1642 Nunn Henrietta M Mrs ◎ 442-5986
JUNE BELL DR ENDS
1641 Egger Bernard A ◎ 446-6718
1636 Transue M Elwood ◎ 442-4534
1611 Jennings Benj S ◎ 444-1034
1940 Under Constn
1944 Wilking Merle W ◎ 442-1512
1948 Wilmeth Charles E ◎ 447-4144
1921 Vacant
1952 Matthews Wm L ◎ 444-1033
1956 Lederer Milton R ◎ 444-3064
1960 Under Constn
SOUVENIR DR INTERSECTS

34
ALICE LA —FROM 1724 BELCHER RD EAST

ZIP CODE 33516
2201 Soboleski Mike ◎ 531-5741
2209 Clark Harold P ◎ 531-3391
2227 Williams Richd A ◎ 531-1083
2234 Wessel Marjorie H Mrs ◎ 531-4897
2235 Lottman Ernest C ◎ 531-4825

51
ALICIA DR —FROM 1979 ASHLAND NORTH 1 EAST OF BEECHER RD

ZIP CODE 33515
2152 Spink Carl C ◎ 733-9247
ALTON DR ENDS
2181 Spalding Llewellyn P Jr ◎ 733-1352
ALLARD DR INTERSECTS

51
ALLARD DR —FROM BEECHER RD EAST 3 NORTH OF UNION

ZIP CODE 33515
1952 Walker Nicholas G ◎ 733-9149
1954 Rife Roy W 733-8579
1956 Ryan John ◎ 733-4395
1957 Meese C Bert ◎ 733-5247
1958 Heron Roy R ◎ 733-2416
1959 Carey Thos E Jr 733-4752
1960 Nawrot Leonard A ◎ 733-2152
1961 Carey Thos E ◎ 733-4378
1964 Buyck Edw J ◎ 733-9419
1965 Vacant
1967 Ford Larry B ◎ 733-5246
1968 Sweeting Stanley A ◎
1971 Hopkins Clifton G ◎ 733-7509
1974 Booth Frank W ◎ 733-4385
1975 Sutherland Marun M Mrs ◎ 733-7221
1976 Dillehay Maude G Mrs ◎ 733-4387
1979 Morris Paul J ◎ 733-6645
1980 Carey Ann Mrs ◎ 733-4721
1983 Miller Dorothy ◎ 733-7170
1984 Endsley Don A ◎ 733-3813
1987 Kreider Alma L Mrs ◎ 733-6671
1988 Anderson Charles O ◎ 733-3697
ALICIA DR ENDS
1990 Townley Paul ◎ 733-4534
1994 Garza Phillip L ◎ 733-4646
1996 Vacant
1998 Zegler Henry J ◎ 733-2933
HERCULES DR INTERSECTS
CATALINA DR INTERSECTS
2025 Sohns Aug F ◎ 733-4496
RIVIERA DR INTERSECTS
2037 La Marche Philip J
VICTORIA DR INTERSECTS
2053 Ham Harold C ◎ 733-7105
2057 Vacant
CAPRI INTERSECTS
CUNNINGHAM DR INTERSECTS
2198 Whitehead John F ◎ 733-4463

READY MIX CONCRETE
MASONRY SUPPLIES
PLASTER SUPPLIES
1600 N. Hercules Ave., Clearwater
CROOKER BUILDERS SUPPLY CO.
(See Page 24 Buyers' Guide)
CONCRETE BLOCKS
SAND and ROCK
CONCRETE SPECIALTIES
Phone 446-4027

VINDER, INC. - Realtor
HARBOR BLUFFS BRANCH
260 N. INDIAN ROCKS RD.
LARGO, FLORIDA 33540
TELEPHONE 584-2117
PHONE 442-4186
1279 CLEVELAND STREET
CLEARWATER, FLORIDA 33515
(See Page 74 Buyers' Guide)
DUNEDIN BRANCH
1301 BAYSHORE BOULEVARD
DUNEDIN, FLORIDA 33528
TELEPHONE 733-3134
MLS

44
ALLEN DR —FROM 1957 DRUID RD SOUTH

ZIP CODE 33516
804 Rogers Thos E ◎
808 Safley Robt L ◎ 442-2097
900 Elliott Donald R ◎ 447-1536
904 Brown Paul F ◎ 447-2648
HERCULES AV INTERSECTS

34
ALLENDALE DR —FROM 2693 HAINES BAYSHORE RD SOUTH

ZIP CODE 33516
1829 Mc Cune Frances Mrs ◎ 531-4381
1895 Jones Wm L Jr ◎ 531-6988

5
ALMA ST —FROM 1433 S MADISON AV EAST

ZIP CODE 33516
1146 Jenkins John W ◎ 442-3483
1147 Elliott Willie
1149 Massop Noygel 442-7858
1151 Williams Angie Mrs ◎ 442-1017
1156 Harris Wm M ◎ 442-6292
Harris Willie
1157 Harris N Wesley ◎ 446-9425
1158 Bradley Olin ◎ 442-3389
1159 Mitchell Robt L ◎ 442-9398

42
ALMA ST RT 1 (HIGH POINT)—FROM ROOSEVELT BLVD NORTH

ZIP CODE 33516
bx695a Jackson John T
15605 Wagner James G
15660 Greene Luke E winter res ◎
bx683a Langford Billye F ◎ 531-2698
15690 Gardiner Kenneth M
15700 Young Cornelius T ◎ 531-2564
15718 Wilber Henry F ◎

14
ALOHA LA —FROM DOUGLAS AV EAST 2 NORTH OF SUNSET POINT DR

ZIP CODE 33515
1200 Borst Charles ◎
1201 James Albert H ◎ 444-1863
1203 Salzmann Sena M Mrs ◎ 444-1452
1204 Connor Charles A ◎ 447-2352
1211 King Larned H ◎ 444-1455
1212 Vacant
1213 Vacant
1214 Wright Edw R ◎
1215 Toepper Henry C ◎ 444-1364
1216 Rech Henry J ◎ 447-3707
1219 Curtis Doris Mrs ◎ 444-1361
1220 Stroube Charles R ◎ 447-3636
1226 Wilkinson Frank G pntr ◎ 447-1987
1230 La Valley Leslie D ◎ 442-9435
1231 Brock Wm T 445-7192
COLE RD ENDS

14
ALPINE RD —FROM KINGS HWY EAST, 1 SOUTH OF UNION ST IN A SEMI-CIR

ZIP CODE 33515
1401 Prince Charles Apartments 446-1621
1 O'Mailia Eug 446-7289
2 Thompson Nell T Mrs
3 Vacant
4 Vaughan Eliz W Mrs 446-2168
5 Nielsen James 446-0032
6 Betzer Wm 447-5954
7 Schaettgen Arnold F 444-8653
8 Short David 447-5526
9 Hammond Joseph C 442-6945
10 Colligari Albert E 442-4730
201 Vacant
12 Rogers Wilson L ◎
1408 Edward Apartments The 442-8275
1 Leach Raymond S 442-0883
2 Hennessy Edw J 442-3610
3 Bowers Charles R
4 Vacant
5 Bussman Herbert L 445-3531
6 Haas Effye Mrs 442-3121
7 Vacant
8 Carlson Everett 442-3864
9 Gernert Ralph C 447-1315
10 Dale Agnes M Mrs 445-1271
11 Melbourne Alga Mrs 447-2139
12 Hallstrom Bertha Mrs 442-8337
12a Guenther Robt S 442-0796
14 Vargo Louis 442-6564

4
ALTHEA RD (BELLEAIR)—FROM OSCEOLA RD SOUTHEAST 2 SOUTH OF POINSETTIA RD

ZIP CODE 33516
401 Trillich Bertram L ◎ 584-7276
402 Mc Guire Thelma E Mrs ◎ 584-2505
403 Gorman Charles L ◎ 584-7457
404 Grimes Jay H ◎ 584-7552
405 Finger Wm F ◎ 584-3460
407 Carvell Geo E ◎ 584-4316
410 Roper Eleanor Mrs ◎ 581-5132
FOUNTAIN SQ BEGINS
450 Hoth Oscar H ◎ 584-6424
460 Reese Ralph W ◎ 584-4887
465 Stanley Spencer C ◎ 584-3166
470 Heath Howard C ◎ 584-6239
477 Ruse Jane E Mrs ◎ 584-3774
480 Schwartzbek John T ◎ 584-2227
481 Stagg Evelyn W Mrs
PINELLAS RD
500 Lentz C Isis Mrs ◎ 584-5163
501 Mc Poland James W genl contr ◎ 581-2975
502 Petrie Lucille H ◎ 584-2203
503 Randle Edwin H ◎ 584-4061
INDIAN ROCKS RD INTERSECTS

51
ALTON DR —FROM BEECHER RD EAST 2 NORTH OF UNION

ZIP CODE 33515
1918 Roziewski Joseph E ◎ 733-4684
1919 Webb Danl L ◎ 733-5679
1937 Grabo Ernest F 733-5474
1942 Glavey John V ◎ 733-4651
1943 Carter Raymond F ◎ 733-1184
1949 Suggs Noah F ◎ 733-0252
1955 Whittle Beatrice A Mrs ◎ 733-4233
1959 Grigg Edw F ◎ 733-5008
1960 Mc Carthy Robt H ◎ 733-8101
1966 Soule Clarence W ◎ 733-2079
1972 Waldron Lowell A ◎ 733-3357
ALICIA DR INTERSECTS

35
AMBASSADOR DR —FROM 2028 IMPERIAL WAY NORTH 1 EAST OF HERCULES AV

ZIP CODE 33516
1376 Hulsebus James L ◎ 531-1936
1380 Brooks Leslie M ◎ 531-1784
1381 Yarmel Frank J ◎
DIPLOMAT DR INTERSECTS
1384 Hartman Le Roy N ◎ 531-2243
1387 Bachtold Charles J ◎ 531-1542
1388 Steinfeld Alvin G ◎ 531-6566
1391 Thompson Ethel E Mrs ◎ 531-3331
1392 Wissing Harry M ◎ 531-1290
1395 Leary Ruth A Mrs ◎ 531-3201
1398 Watson John B ◎ 531-4348
1401 Rappe Edwin H ◎ 531-1527
1404 Lowrey R Bernard ◎ 531-3373
1406 Mosher Leland W ◎ 531-5616
1407 Holt Russell J ◎ 531-1809
1411 Rakes Robt H ◎ 531-1811
1412 Hepp Robt G ◎ 531-4731
1417 Brummer Orville F ◎ 531-1536
1418 Miller Curtis W ◎ 531-7966
1423 Rushton Stanley ◎ 531-3671
1424 Porter Jack E ◎ 531-1638
1425 Vacant
1429 Lucas Henry A ◎ 531-1854
1430 Luce Harold R ◎ 531-2988
1435 Hickerson Walter D ◎ 531-1773
1436 Bouse Clyde W ◎ 531-5301
1441 Franks Robt B ◎ 531-3261
1442 Gundel Richd ◎ 531-4530
1447 Covey James H ◎ 531-1810
1448 Dillon Donald F ◎ 531-4702
1453 Dixon Jobie J ◎ 531-3281
1454 Shultz Robt M ◎ 531-6994
ZIP CODE 33516
1459 Necci Thos E ◎ 531-4724
Rao Adeline V
1460 Christon Walter L ◎ 531-4398
IMPERIAL WAY INTERSECTS

15
AMBER ST (CLEARWATER BEACH) FROM 516 MANDALAY AV WEST 5 NORTH OF CAUSEWAY BLVD

ZIP CODE 33515
16 Lido Apartments (Rear Ent)

4
AMBLESIDE DR (BELLEAIR)—FROM 1311 DRUID RD WEST 1 SOUTH OF CORBETT

ZIP CODE 33516
1 Menzel Edw J ◎ 446-6609
2 Ciskowski Joseph M ◎ 446-1997
3 Marcotte Warren E ◎ 447-3748
4 Groth Walter ◎ 446-9392
5 De Young Robt B ◎ 442-5579
7 George Frank M Jr ◎ 446-8841
8 Binnicker Lois E Mrs ◎ 442-3615
9 Johnson Theo J ◎ 446-0701
10 Hatcher Wm W ◎ 442-7074
11 La Rosa Wm R ◎ 442-9575
12 Osborn Marvin W ◎ 446-9660
14 Duke Howard W ◎
15 Quinlan James M ◎ 442-3476
18 Vaughan Davis H ◎ 446-1100
19 Bonner John R ◎ 446-5602

ELI WITT CIGAR DIVISION, HAVATAMPA CIGAR CORP.
Wholesale
Tobaccos
Drugs
Sundries
Paper Products
Vending Machines
Phone 446-5041
835 CLEVELAND ST. COR. PROSPECT AV.
(See Page 93 Buyers' Guide)

More goods are bought and sold through the Classified Business Lists of the Directory than by any other medium on earth.

WEST COAST TITLE CO.
ABSTRACTS OF TITLE — TITLE INSURANCE
932 W. Bay Drive, Largo, Florida
(See Page 92 Buyers' Guide)
Phone 584-3406

SWEAT'S FLOWER SHOP

SOMETHING WONDERFUL HAPPENS, WHEN YOU SEND FLOWERS BY WIRE

Established 1925

"Flowers Telegraphed Everywhere"

Phone 442-2177

1200 S. FORT HARRISON AVE., CLEARWATER, FLA.

(See Page 43 Buyers' Guide)

Seaspire RESTAURANT

Dining Over The Bay With A View of The Gulf

(See Page 83 Buyers' Guide)

217 Windward Passage, (I.E.) Clearwater (33515) 442-7274

34

AMBROSIA DR —FROM 2534 BELLEAIR RD NORTH 1 WEST OF LACOMA DR

ZIP CODE 33516
1554 Rush J Carl ◎ 531-1509
1567 Adams Richd E ◎ 531-6715
1568 Bass Wayne D ◎ 531-8316
1574 Kuenn Herbert H ◎ 531-2279
1587 Watson Beresford C ◎ 531-1228

58

AMERICUS DR —FROM 1975 OLD COACHMAN RD EAST 1 NORTH OF BARRETT RD

ZIP CODE 33515
2308 Greer Joseph L ◎ 442-7404
2316 Thomas Willard B ◎
ATLANTIC DR ENDS
2320 Yount Robt 447-2418
2326 Johnston Wm L ◎ 442-9048
2332 Clark Ralph C ◎ 442-8449
2336 Bartelheim August L ◎ 446-3753
ALBANY DR ENDS

32

AMHURST WAY —FROM 7211 DANBURY WAY SOUTH

ZIP CODE 33516
7208 Carter Bobby D ◎ 531-2481

14

ANCHORAGE AV —FROM COMMODORE NORTH TO MARINE 1 EAST OF EDGEWATER DR

ZIP CODE 33515
2045 Henderson Walter L ◎ 447-4423
2054 Baxter Irma S Mrs 446-6417
2060 Biroc Dennis W 442-2933

31

ANDREA DR (LARGO)—FROM 1340 REGINA DR W EAST

ZIP CODE 33540
149 Moss Jack G ◎ 581-4600
150 Miksa Michl A ◎
209 Cookerly Arth B ◎ 581-4359
210 Cain Eug A ◎
219 Provaznik Hilda R Mrs ◎ 581-3002
220 Osburne Franke ◎ 581-4016
229 Ballweg Arth D ◎ 581-5465
230 De Bord Benj A ◎ 581-1911
239 Snyder John L ◎ 581-5259
240 Keller Myrtle Mrs ◎ 581-4861
249 Easterhouse Fred H ◎ 581-4209
250 Hinton Wm R ◎ 584-7272
309 Driver Benj D ◎ 581-4754
310 Schreiber Herman H ◎ 581-4893
319 Cuykendall Seth R ◎ 584-5325
320 Schreiber Wm P ◎ 581-4740
329 Kosner Clara S Mrs ◎
330 Brown Otto B ◎ 581-3907
339 Smith Alvin J ◎ 584-5103
BETTY LA INTERSECTS

43

ANGLE RD (DUNEDIN)—FROM 1006 PATRICIA AV EAST 1 SOUTH OF MAIN

ZIP CODE 33528
1003 Darin Avern 733-2271
1005 Webb Julia F Mrs 733-6901
PHILCO DR ENDS
1030 Kull Rudolph C ◎ 733-1730
1038 Larkin Harold 733-8958
1040 Ackerman Geo M 733-7143
1060 Anderson Robt A ◎ 733-6141
1062 Snow Charles 733-7926
1067 Gordon Alford L ◎ 733-4964
VICTOR DR INTERSECTS
1106 Funkhouser Margita M Mrs
1108 Vacant
1120 Hildreth Margt K 733-9344
1122 Towne Elmore R ◎ 733-0396
EMERSON INTERSECTS
1141 Tipton Harold D ◎
1152 Han Louise Mrs
1154 Burns Anna Mrs 733-7579
1156 Erdoesy F J ◎ 733-4663
1158 Johnson Elsie B ◎
1168 Walker Carroll W 733-4589
DUMONT DR INTERSECTS
1170 Davies Orpha E Mrs 733-0313
1176 Brown Franklin O 733-9598
1178 Martin Warren B 733-4201
1194 Mc Leod Robt K ◎ 733-8382
1196 Vacant
CROSLEY DR INTERSECTS

27

ANGLERS LA (HARBOR HILLS LARGO)—FROM INDIAN ROCKS RD WEST 1 SOUTH OF CENTER CIR

ZIP CODE 33540
3774 Uhler Walter R ◎ 584-5822
3799 Myers Wilda J Mrs ◎ 581-2420
3812 Siedler Erwin ◎ 581-2523
3824 Andrus Fred C ◎ 581-2268
3848 Brane Bruce E ◎ 584-5595
3860 Guyer Harry A genl contr ◎ 584-6431
3872 Schiereck Lester C ◎ 581-3540
3898 Parlato J Rica Mrs ◎ 584-2201

5

ANN CIR E —FROM 1319 HOWARD NORTH IN A SEMI-CIRCLE 1 EAST OF W ANN CIR

ZIP CODE 33516
1318 Marshall Wm H ◎ 466-3977
1322 Mohr Ethel H Mrs ◎ 445-8543
1326 Nerenberg Leo ◎ 446-9468
1338 Reuter Carl F ◎ 445-8544

5

ANN CIR W —FROM 1313 HOWARD NORTH IN A SEMI-CIRCLE 1 WEST OF E ANN CIR

ZIP CODE 33516
1310 Tilton Richd ◎ 442-2630
1314 Vacant
1316 Johnson Emma E Mrs ◎ 442-8460

45

ANNA AV —FROM 2300 DREW NORTH AND EAST 1 EAST OF BELCHER RD

ZIP CODE 33515
210 Fogarty Brothers Transfer 442-9441
Thomson Teal ◎ 447-2898
DORA DR INTERSECTS
300 Merritt Dallas Jr ◎ 442-7822
306 Savage Bruce R ◎ 447-5911
310 Palmetto Angelo D ◎ 442-5957
ELLA PL BEGINS
400 Burns Myrtle L Mrs ◎ 442-1024
406 Desneux Leon C ◎ 442-1025
410 Vacant
506 Kurtz Deborah Mrs ◎ 442-3604
510 Vest Thos G ◎ 442-0610
LORENA LA BEGINS
2302 Kostacky Joseph F ◎ 447-2665
2306 Wells Curtis E ◎ 442-2237
2310 Martin Geo R ◎ 442-1260
2317 Shaw Jack ◎ 447-4980
2322 Greimann Thos L ◎ 446-0887
2323 Frees Burke J ◎ 445-4871
2328 Brennan Barbara P Mrs ◎ 442-3313
2329 Stype Richard P ◎ 442-7725
2334 Ogles Robt F ◎ 442-1431
2335 Savige John L ◎ 442-9134
2340 Mc Kinna Timothy G ◎ 442-2527
2341 Moore Bruce E ◎ 442-1813
2346 Cesta John ◎ 447-4146
2347 Guckian Donald C ◎ 442-7666
2352 Peters Kenneth W ◎ 442-8797
2353 Schmidt Grover F ◎ 442-4885
2358 Diamond John S ◎ 446-6445
2361 Kremenik John L ◎ 446-9276
2364 Lassa Walter 446-8037
2367 Coleman Kelly R ◎ 442-6642
2370 Vacant
2374 Vacant
2375 Whitman Ann D Mrs ◎ 446-8298
DORA DR BEGINS

39

ANONA HEIGHTS DR (LARGO) FROM 12071 INDIAN ROCKS RD EAST

ZIP CODE 33540
13861 Thomas Richd G ◎
13815 Hanselman Frank E ◎ 595-1729
138TH BEGINS

13

APACHE TRAIL —FROM N MYRTLE AV EAST AND NORTH 1 NORTH OF FAIRMONT

ZIP CODE 33515
1005 Hammack Laura B Mrs ◎ 442-9919
1006 Weidman Geo J ◎ 447-4886
1009 Wilson Charles H ◎ 447-4888
1010 Riggs Cath R ◎ 447-4880
1015 Greer Mary J Mrs ◎ 447-5384
1016 Wright Fredk M ◎ 445-7403
1017 Helsley Elinor M Mrs ◎ 447-4193
1017½ Cook Adine V 445-7405
1020 Vacant
1023 Altizer Frances G Mrs ◎ 447-3012
1024 Berger Meryle M Mrs 447-1878
1028 Herdman Olive E Mrs ◎
Shilts Minnie H Mrs 447-1060
1031 Chace Gladys L Mrs ◎ 447-1929
1032 Taylor Albert L ◎
1033 Vacant
1701 Cunningham Minnie J Mrs ◎ 442-2739
1715 Newberry Joseph O ◎ 445-5544
1731 Apache Apartments
1 Cracraft Martha
2 Pritt Murl E 442-0087
3 Stiebeling Anna Mrs 447-2793
4 Lacey Wm B
5 Baker Edw F
6 Vacant
7 Ennis Dorothy M 442-6948
8 Kurth Ronald
9 Kelly Jewell Mrs

WHO SELLS IT?
IS ANSWERED BY THE CLASSIFIED BUSINESS LISTS IN THIS DIRECTORY

WM. D. NEALE, PRES.
REALTORS
PHONE 584-8669

belleair REALTY Inc

EDW. A. PARKER, SEC.
2811 West Bay Drive
Belleair Bluffs
Fla., 33540
(See Page 75 Buyers' Guide)

MLS

Clearwater Concrete Industries, Inc.
Radio Dispatched Equipment - Fast Efficient Service
CONCRETE PRODUCTS: **Tels. 446-6086 - 446-6087**
READY-MIX CONCRETE: **Tels. 446-3110 - 442-7495**
1700 N. Hercules Av., P.O. Box 749 (33515) *(See Page 23 Buyers' Guide)* **Tel. 446-6526**

George W. Link & Associates, Inc.
HEART - DIABETES - HIGH BLOOD PRESSURE - ETC.
Prevent You From Qualifying For Life Insurance - Ask Your Agent To Contact Us Or Call Us Direct
SUB STANDARD LIFE INSURANCE CONSULTANTS
314 S. Missouri Av., Suite 304, P.O. Box 1683, Clearwater (33517) (813) 442-1102

APACHE TRAIL—Contd
10 Montgomery Geo
11 Attkisson Louise A
12 Allison James
A Leigher Ralph
B Grevsen Geo
C Ashley Ethel Mrs 442-2738
D Tstokes Darrell H
E Davis Emmitt
F Johnston Charles
1733 Vacant
1737 Flood Wm E ◎ 442-5956
MOHAWK INTERSECTS
OSAGE INTERSECTS
1742 Jones Wm M ◎ 446-2028
1747 Van Fleet Flossie S Mrs ◎ 442-1652
1754 Hutchings Amy G Mrs ◎ 446-0809
1761 Campbell Norma P Mrs ◎ 446-2630
1767 Amstutz Wm B ◎ 442-4810
IROQUOIS INTERSECTS
1775 Maly Bohumil ◎ 442-9161
1781 Doyle Edmund A ◎ 442-2853
1785 Hintson Ruth M Mrs ◎ 447-1293
NOKOMIS INTERSECTS
1802 Moore Margt A Mrs ◎ 445-8364
1803 Willoughby Roberta E Mrs ◎ 445-7703
1807 Tsacrios Manuel ◎ 445-8362
1815 Willoughby Jack O ◎ 447-4624
CALUMET INTERSECTS

14

ARBELIA ST —FROM N BETTY LA EAST 4 NORTH OF SUNSET RD

ZIP CODE 33515
1322 Sanders Dewey E ◎ 447-2103
1330 Dixon Wilmore ◎ 442-3952

58

LAWSON AV INTERSECTS
2552 Tripp Dumay B ◎ 726-2480
2559 Jesse J F ◎ 726-2770
2564 Shaw D E ◎ 726-4398
2565 No Return
2568 Mull Edwin E ◎ 726-1455
2569 Despres Hector J ◎ 726-1871
2574 Stevens Winifred ◎ 726-2627
2575 Janes Jason S ◎ 726-1780
2578 Washburn Glenn W ◎ 726-3381
2579 Burns Marjorie Mrs ◎
2584 Vacant

23

ARBOR DR —FROM LAKE AV EAST 2 NORTH OF CAMBRIDGE DR

ZIP CODE 33516
1600 Murgatroyd Norman C ◎ 581-5360
1601 Meredith Kenneth M ◎ 584-0902
1606 Wetterstein Carl H ◎ 581-4041
1607 Gooding Bert O 584-0872
1624 Macior Louis ◎ 581-4766
1625 Austin John E ◎ 584-7427
1631 Hayes David G ◎ 581-4216
1636 Wells Charles M ◎ 581-5127
1637 Tooke John G ◎ 584-7040
1642 Skaggs V Mark ◎ 581-4010
1643 Middaugh Jess S ◎ 531-5454
1648 Karr Mary L Mrs ◎ 581-4809
1649 Cope Ralph C ◎ 581-4062
1654 Lung Orley E Jr ◎ 584-5028
1660 Eder Raymond L ◎ 581-4163
1661 Vacant
1666 Lyman James J ◎ 584-0367
1667 Meier Wm G ◎ 581-5398
1672 Folkerth Harry L ◎ 581-4473
1685 Oglesby Ellis J ◎ 581-4294
1691 Frank Ronald L bldg contr ◎ 584-0205
WOODSIDE DR INTERSECTS

26

ARBOR LA (LARGO)—FROM 2717 8TH AV SW SOUTH

ZIP CODE 33540
650 Stevens Gorton G ◎ 584-3228
651 Freeman Earl ◎
718 Cope Jesse W ◎ 584-1439
732 De Laney Wm J ◎ 581-2109

37

ARCTURAS AV N —FROM CLEVELAND NORTH 8 EAST OF DUNCAN AV

ZIP CODE 33515
5 Fellermann Christian ◎ 447-2964
8 Huber Carolyn Mrs ◎ 447-3755
9 Green Frank W ◎
12 De Vilbiss Wyeth ◎ 446-2916
15 Schnepf Wm W ◎ 447-1148
16 Shea Thos F ◎ 446-9601
19 Sisson Bessie D Mrs 447-1226
20 Leiding Henry J ◎ 447-4805
100 Hacker Henry L ◎ 444-3141
101 Anderson Ervin R ◎ 445-5985
105 Richard Leo J ◎
106 Burnison Iva C Mrs ◎ 444-3142
109 Fritz Sebastian B ◎ 446-0615
110 Doherty Geo W ◎ 444-3145
114 Breeden Landreth A 442-3886
115 Sloan Merle E ◎ 442-4080
DREW INTERSECTS
SHERWOOD ENDS
1650 A A A Mobile Homes Mfg Co Inc 442-8114

44

ARCTURAS AV S —FROM 1919 E CLEVELAND SOUTH 8 EAST OF DUNCAN AV

ZIP CODE 33515
7 Lusk Clyde T ◎ 442-6629
8 Turner Alvin M ◎ 446-6385
9 Elmazi Refik C ◎
12 Murfin Viola L Mrs ◎ 447-5481
14 Witz Wm M ◎ 446-2570
15 Taylor Geo E ◎ 442-3486
101 Evans Virgil R ◎ 442-8403
105 Houle Fred J ◎ 446-7338
109 Fotiades Chris ◎ 442-3689
110 Heuer Albert E ◎ 444-1741
112 Brune Carl E ◎ 442-9418
115 Mays Howard W ◎ 447-4222
200 Stanley Aubrey T ◎ 442-3471
201 Harris Dwight H ◎ 442-7763
208 Bretzius Gertrude L Mrs ◎ 442-5532
211 Whitney Arth L ◎ 444-9764
212 Melissas Michl D ◎ 444-1742
215 Brammer Arlie ◎ 444-9761
RAINBOW DR INTERSECTS
300 Buzek Alex C ◎ 445-7141
301 Under Constn
302 Heckathorn Earl L 442-6481
302½ Vacant
304 Dean John R 445-7653
304½ Vacant
306 Wiley Robt E ◎ 442-4804
310 Apartments
1 Ketchum Lyle V 446-9602
2 Swartzbaugh Betty E Mrs 442-0868
3 Condon Marguerite O 442-7590
4 Eighmie Reta P Mrs 444-3301
400 Arcturas Apartments
1 Flagg A James 446-7012
2 Mattar Maurice
3 Ahlstrand Anna E Mrs 445-7651
4 Seidehzghl Robt E ◎ 442-5806
401 Abdullaj Amza 447-1612
403 Car Wash

38

ARDEN AV —FROM 1729 LONG ST NORTH 4 EAST OF RIDGE AV

ZIP CODE 33515
1222 Grantham Clarence F ◎ 444-6001
1223 Gilbert Bruce ◎ 447-5449
1226 Davis Richd L ◎ 442-1446
1227 Coberley Victor R ◎ 446-1103
1300 Tilley Richd S ◎ 442-1634
1301 Vasconi Albert ◎ 447-1637
1304 Dean Vale S ◎ 445-5961
1305 Woodward Wm H ◎ 446-8891
1308 Kearney Donald E ◎
1309 Dantinne Geo F ◎ 442-8594
1312 Mallory Wm K home remodeling contr ◎ 446-3245
1313 Henderson David L 442-7017
1316 Doherty Thos N ◎ 442-9756
1317 Chiapetta Joseph A ◎ 442-4016
1320 Crowson Tom ◎ 447-5665
1321 Vacant
SHERWOOD INTERSECTS
1404 Braselton Roscoe ◎ 446-0240
1405 Panczner Wm D ◎ 442-5920
1412 Anderson Mae D Mrs ◎ 442-9792
1415 Szatyari Audrey F Mrs ◎ 446-7231
1416 Rose W Paul ◎ 446-2047
1419 Kunka Blair A ◎ 446-0355
SCOTT INTERSECTS
1502 La Mont Monte A ◎ 442-3942
1503 Vacant
1506 Magilligan Joseph E Jr ◎ 447-3548
1507 Touchton Michl ◎ 442-8644
1510 Miller Donald E ◎ 442-3096
1511 Hull Jack E ◎ 147-2038
1514 Bernard Homer C ◎ 447-2234
1515 Costanzo Pasquale ◎ 446-2121
1518 Lake Evelyn M Mrs ◎ 442-4014
1519 Kennard Robt E ◎ 442-1002
1522 Gillespie Earl H ◎ 446-9341
1523 Mc Hugh Edw P ◎ 442-4870

49

ARLIE AV —FROM 1290 BAYSHORE BLVD WEST

ZIP CODE 33515
3393 Kuntz Richd K ◎ 726-1821

37

ARLINGTON PL —FROM 900 BELCHER RD EAST 1 NORTH OF HEMERICK PL

ZIP CODE 33515
2201 Willoughby Gerald R ◎ 442-1000
2205 Dupuy Richd E Jr ◎ 442-2054
2209 Vacant
2213 Posey Robt E ◎ 446-1676
HEMRICK PL ENDS
BERKLEY PL ENDS

This Book is Your Silent Salesman
ADVERTISE AND PUT IT TO WORK

Highland Pines
NURSING MANOR INC.
1111 S. Highland Ave.
Phone 446-0581
(See Page 63 Buyers' Guide)

GEORGE & RUSS MOBILE HOMES INC.

Sales and Service

•

Florida's Finest Selection for Every Taste and Need

•

2347 Gulf-to-Bay Blvd.

Telephones 446-6333 and 446-6397

(See Page 57 Buyers' Guide)

CREDIT BUREAU CLEARWATER COLLECTION DIVISION, INC.

HANDLING ALL TYPES OF CLAIMS — NO COLLECTION, NO CHARGE

BONDED — EFFICIENT COLLECTION SERVICE

SUITE 201-210 COURT SQUARE BLDG., 606 COURT ST., P.O. BOX 651 (See Page 30 Buyers' Guide) PHONE 442-1773

20

ARMOUR DR (DUNEDIN)—FROM 1432 HAGEN DR NORTH

ZIP CODE 33528
2311 Taft Donald R ◎ 733-1637
2318 Bloom E Frank ◎ 733-8472
2319 Kennedy Ray G ◎ 733-8201
2325 Adams Ernest C ◎ 733-2803
2326 Schmiedl Joseph ◎ 733-2502
2330 Peyton John S ◎ 733-6477
2331 Garvey Delia Mrs ◎ 733-1797
Vahey John M ◎ 733-1797
2334 Thumser Toussaint J ◎ 733-4897
2335 Crosta Edw A ◎ 733-5849
2340 Coleman Malcolm A ◎ 733-6660
2341 Levy Gilbert R ◎ 733-5359
2347 Jennings Ruth D ◎ 733-3886
2348 Schaaf James C ◎ 733-2843
2350 Daniel W Ray ◎ 733-9302
2351 York Geraldine ◎ 733-6038
2353 Lechner Bernard J ◎ 733-2093
2356 Under Constn
2360 Harrison Edw T ◎ 733-6268
2361 Campbell James A ◎ 733-5745
2373 Patton Chas W ◎ 733-8757
2376 Wolff Richd H ◎ 733-9474
2381 Boelk Gustav W ◎ 733-4803
2384 Guthrie David R ◎ 733-8531
2391 Haan Edw H ◎ 733-6453
2392 Barger John B ◎ 733-1546

16

ARNONI DR (DUNEDIN)—FROM 926 LEXINGTON DR SOUTH

ZIP CODE 33528
57 Clark Gale N ◎
58 Andrews John S ◎ 733-9110
65 Avon Products cosmetics
Cogan Robt A ◎
73 Earp Kenneth E ◎ 733-8436
74 Hartsock Herbert W ◎ 733-2589
79 Tibbens Virginia M Mrs ◎ 733-1397
80 Cook Gilbert W ◎ 733-4392
83 Stump Garland B ◎ 733-3755
87 Turner Charles A ◎ 733-3457
88 Hicks David R ◎ 733-1559
92 Scheidt Winston J ◎ 733-3549
93 Thurnau Eug R ◎ 733-0308

51

ASHLAND DR —FROM 2137 BEECHER RD EAST 1 NORTH OF UNION

ZIP CODE 33515
1907 Kenyon Ivan ◎ 733-1024
1918 Smith Roy A ◎ 733-8959
1919 Gilmore Mary Mrs ◎
1924 Neidlinger Wm J ◎ 733-4655
1925 Myers James H ◎ 733-3846
1936 Foderingham Roger P ◎ 733-8317
1937 Bird Frank S ◎ 733-3963
1942 Wilks James E ◎ 733-7403
1943 Ashby Percy E ◎ 733-4869
1949 Thomas D Edw ◎ 733-5187
1954 Yengel Albert A ◎ 733-6248
1955 Betts Howard C ◎ 733-7048
1960 Kreider Howard W ◎ 733-3501
1961 Hanson Florence C Mrs ◎ 733-9444
1967 Schroder David L ◎ 733-0362
1972 Johnson Wm M ◎ 733-7958
1979 Dobbins Harvard E ◎ 733-9235
1991 Edwards Richd D ◎ 733-3637
HERCULES AV INTERSECTS

51

ASHTON ABBEY RD —FROM 2021 LITTLE NECK RD SOUTH

ZIP CODE 33515
LITTLE NECK INTERSECTS
1735 Under Constn
1740 Crowl Wm L ◎ 442-8470
1743 Whisler Dale ◎ 446-2912
1746 Flautz Karl J ◎ 442-2654
1747 Leavens Blaine B ◎ 442-5411
1751 Byrne Joseph H ◎ 444-4862
1755 Sherman Walter D ◎ 442-0851
1756 Royce Wm D ◎ 442-7597
BROMPTON RD INTERSECTS
1760 Marinello Andrew ◎ 446-7043
1761 Brink James H ◎
1767 Schneider Geo O ◎ 442-4025
1773 Broms Lawrence A ◎ 442-8851
DUNSTON COVE RD INTERSECTS

15

ASTER ST (CLEARWATER BEACH) FROM 719 BRUCE AV EAST

ZIP CODE 33515
53 Johnson James C ◎ 447-6330
57 Brown Charles D ◎ 446-8794
58 Vacant
BAY ESPLANADE INTERSECTS

16

ATHENS ST (DUNEDIN)—FROM WEST OF SOCRATES EAST 1 SOUTH OF BELTREES

ZIP CODE 33528
653 Reed Roland L 733-8794
671 Singer Lewis M ◎ 733-7485
715 Krippendorf Ronald G ◎ 733-7484
SOCRATES BEGINS
720 Bechstein Paul T ◎ 733-9292
727 Mossman Donald W ◎ 733-7486
733 Ford Kenneth W ◎ 733-3250
739 Stockdale Harold ◎ 733-5697

58

ATLANTIS DR —FROM SUNSET POINT RD NORTH 1 EAST OF OLD COACHMAN

ZIP CODE 33515
1918 Taylor James W Rev 442-5767
1919 Ward Ann W Mrs ◎ 442-1435
1922 Millhuff Geo W ◎
1926 Edwards Matthew S ◎ 442-7542
1928 Hohimer Gary R ◎ 442-7343
1934 Hall Roger E ◎ 446-2017
1935 Gingher John G ◎ 442-8758
1938 Martin Lionel A ◎ 442-9046
1939 Sanders Willie M ◎ 442-9157
1942 Lawhorn Thos
1943 Mc Ginnes Homer E ◎ 442-8383
1946 Eveleigh Geo W ◎ 442-0176
1950 Graham Marilyn ◎
1951 Weidner Emil A ◎ 442-8489
1954 Schell Joseph A ◎ 446-6635
1955 Lonabaugh Wm J ◎
1958 Reid Edw O Jr 442-6423
1959 Shields Wm E ◎ 442-3683
1962 Saint Jacques Edmond ◎ 442-7004
1963 Schott Vera W ◎ 442-0359
1966 Vincent James G 446-7369
1967 Kemp Helen K Mrs ◎ 442-8070
1970 Ralph Geo D ◎
1971 Mc Intosh John C ◎ 442-6039
AMERICUS DR INTERSECTS

35

ATTACHE CT —FROM 1451 EMBASSY DR WEST IN A SEMI-CIRCLE

ZIP CODE 33516
2055 Brown Hardy J ◎ 531-2011
2056 Moore Harold L ◎ 531-6963
2057 Poulos Thos ◎ 531-6537
2058 Arnett Albert E ◎ 531-5504
2059 Karas John ◎ 531-7139
2060 Senn Robt M ◎ 531-5289
2061 Clobridge Roy S ◎ 531-1649
2062 Brady Thos J ◎ 531-6753
2063 Tiemann John G ◎ 531-3183
2064 Robinson Stella H Mrs ◎ 531-4830
2065 Stephens Harry H ◎ 531-3285
2067 Schoonmaker James C ◎ 531-5594
2069 Hartt L Jane Mrs ◎ 531-2625
2070 Broman Alma E Mrs ◎ 531-2322
2071 Surenky Paul ◎ 531-2628
2072 Spence Ross E ◎ 531-1124
2074 Green Leonard ◎ 531-7215
2075 Kurtzman Gertrude H Mrs ◎ 531-4340
2076 Perry Robt W ◎ 531-1667
2078 Wilson Donald C ◎ 531-5767
2079 Gwynne J Harold Rev ◎ 531-6131
2080 Manning Edw P ◎ 531-7830
2082 Peterson John H ◎ 531-5091
2083 Schoof Edw F ◎ 531-5100
2084 Kampouris Geo N ◎ 531-3454
2085 Bramberg R Wm Jr ◎ 531-6952
EMBASSY DR INTERSECTS

21

AUBURN ST —FROM 1751 S GREENWOOD AV EAST (NUMBERS IRREGULAR)

ZIP CODE 33516
1109 Chance Jack L ◎ 581-2393
1111 Apartments
1 Vacant
2 Vacant
3 Vacant
4 Vacant
1113 Sessions Park T ◎ 581-1981
1115 Clark Walter ◎
1120 Johnson Marvin E ◎ 581-2224
CRAWFORD AV ENDS
1121 Miller Geo W ◎ 584-3682
1123 Dean Charles 581-3488
1129 Tuttle Dennis L 584-6570
CARNEGIE AV BEGINS
1132 Smith Walter T ◎ 581-1417
1133 Knight Martin A
1135 Chance Freddie L 584-6967
HOLLANDER AV ENDS
THOMPSON INTERSECTS
MISSOURI AV INTERSECTS
51 Academy Of Dance Arts 581-4560
57 Auto Specialties Inc whol auto parts 584-7542
91 Tumlin Clarence W 581-4428
93 Schnoor Frances Mrs 584-3095
1220 Carelli Franklin D ◎ 584-8565
1226 Richey James N ◎ 584-6229
JEFFERSON AV ENDS

47

AUDREY DR —FROM STATE RD 590 NORTH 2 EAST OF HIGHWAY 19

ZIP CODE 33515
1700 Schurecht Charles L ◎ 726-1748
1701 Tipton Jack L ◎ 726-3459
1706 Thomas James C ◎ 726-3511

More goods are bought and sold through the Classified Business Lists of the Directory than by any other medium on earth.

HAYDON PAINT CO.

All Painting Supplies — Wallpaper

(See Page 66 Buyers' Guide)

108 N. MYRTLE AVE. — An Acre of Free Parking — PHONE 442-7134

Gleem PAINTS

H.E. ERNST
PLUMBING CONTRACTOR — REPAIRS — SEWER INSTALLATIONS
BRUNER FULLY AUTOMATIC WATER SOFTENERS
611 Palm Bluff St., Clearwater (See Page 68 Buyers' Guide) Tels. 446-7788 and 446-7988

AUDREY DR—Contd
1707 Phillips C Gordon ◎ 726-4391
1712 Gwinn Amelia E Mrs ◎ 726-1337
1715 Carlyle Warren K 726-3837
1719 Leighton Robt ◎ 726-2882
1725 Miller Harold J 726-1806
1730 Cowell T D
1731 Bliss Kenneth R ◎ 726-3232
1736 Webb Earl ◎ 726-3671
1737 Ross Courtney D ◎ 726-1510
1742 Updegraff John L ◎ 726-4645
1743 Martin Marie W Mrs ◎ 726-3320
1748 Backus Julius A ◎ 726-1239
1749 Hendershot John D ◎ 726-3180
1754 Cannon Wyatt H ◎ 726-3538
1760 Swope Lawrence L Jr ◎ 726-2185
1761 Boyington W Louis ◎ 726-3425
1766 Glackin Charles L 726-1228
1767 Herrstrom Elden M ◎ 726-4514
1772 Seabol Frank Jr ◎ 726-3822
1773 Martin Lyle E ◎ 726-1814
1779 Seals Cornelius ◎ 726-2860
MORNINGSIDE DR INTERSECTS
1818 Chiprean Alf J ◎ 726-2053
1819 Burger Henry S ◎ 726-2036
1824 Hogg Muriel R Mrs ◎ 726-2786
1830 Kelly Rene E Mrs ◎ 726-2466
1836 Tickle Arth J ◎ 726-2825
1837 Morse Emmabelle F Mrs ◎ 726-3310
WOODRING DR INTERSECTS
1860 Wancour Arth J ◎ 726-2528
1863 Daniels Ted L 726-4156
1865 Manos Katherine M Mrs 726-3590
SOUTH DR INTERSECTS

32

AUDREY LA (LARGO)—FROM 1304 ULMERTON RD NORTH

ZIP CODE 33540
RT 2
(NUMBERS IRREGULAR)
13572 Meinke Marion D Mrs ◎ 531-3247
1302 Scheingraber Kath Mrs ◎ 531-7340
1303 Gebauer Ernest ◎ 531-3610
13548 Strang John N ◎ 531-5490
13596 Stewart Harold A ◎ 531-5456
13600 Glasstetter Wilmer J ◎ 531-6134
13618 Mc Millen John E ◎ 531-7402
13655 Walden Loranzia F ◎ 531-6686
13597 Smith Wm F ◎ 531-5471

44

AUDUBON DR —FROM 1820 DRUID SOUTH IN A SEMI-CIRCLE

ZIP CODE 33516
800 Sauve James G ◎ 442-7589
801 Denney Anna J Mrs ◎ 446-6898
806 Vacant
809 Tendl Wm F ◎ 442-1574
810 Eulerich Lydia M Mrs ◎ 442-7651
814 Paoletti Pascuale V ◎ 442-3326
1819 Simpson Maude B Mrs ◎ 442-0016
1827 Stell Clifford G ◎ 442-7652
1828 Vacant
1831 Peters Jack S ◎ 442-8030
1834 Campbell Milan W ◎ 442-9833
1845 Long Clyde H ◎ 446-6882
REGENT INTERSECTS

15

AURAL ST (CLEARWATER BEACH) FROM GULF OF MEXICO EAST

ZIP CODE 33515
22 Currier Gordon M
25 Crowl Arnold C winter res ◎ 447-3715
MANADALAY AV INTERSECTS
36 Durante Nicholas R ◎ 447-4767
BRUCE AV INTERSECTS
LANTANA AV INTERSECTS
55 Osmon Elizabeth I Mrs ◎ 446-1371
56 Rodman Nina B Mrs ◎ 447-2070
NARCISSUS AV INTERSECTS
BAY ESPLANADE INTERSECTS

37

AURORA AV N —FROM CLEVELAND NORTH 3 EAST OF ARCTURAS AV

ZIP CODE 33515
5 Diehl Renzie W ◎ 444-6742
6 No Return
9 Wilson Earl ◎ 444-6743
10 Haley Clarence J ◎ 444-4963
14 Knecht Joseph J ◎ 444-4964
15 Mc Clelland Saml ◎ 446-6527
19 Noh Marilyn S Mrs ◎ 444-4225
20 Mansfield Wm O ◎ 446-6682
100 Mc Combs Geo ◎ 444-5333
101 Castell Joachim ◎ 442-6500
104 Vacant
105 Snyder Michl L ◎ 447-1748
110 Waller Wm J ◎ 444-5334
111 Diamond Herbert ◎ 447-4792
114 Creutz Martin E ◎ 447-6284
115 Wheeler Wm C Jr ◎ 446-0659
121 Camco Associates Inc designers 446-6490
DREW INTERSECTS

44

AURORA AV S —FROM 1960 CLEVELAND SOUTH, 3 EAST OF ARCTURAS AV

ZIP CODE 33515
2 Hall Walter F Rev 446-0963
6 Kunz Louise B Mrs ◎ 447-5232
7 Tyson Dorothy H Mrs ◎ 447-3219
10 Byrnes Paul J ◎ 447-3335
14 Canfield Georgianna G Mrs ◎ 447-5319
15 Froehlich Leroy G ◎ 445-4942
17 Anderson David W 446-3533
20 Ottoson James L ◎ 447-4932
100 Mahan Q Robt ◎ 446-7034
101 No Return
107 Aldrich Amasa A ◎ 445-4941
108 Aydelott Roberta C Mrs ◎ 447-5945
111 Goodier Marie K Mrs ◎ 444-6112
200 Tenney Helen A Mrs ◎ 447-6139
201 Mc Ilvaine Lew W ◎ 447-3148
204 Johnson Carl A 447-5138
205 Saur Glenn E ◎ 444-5771
208 Hayden J Gilbert ◎ 447-6153
209 Johnson L Earl ◎ 442-2098
212 Drummond Margt B Mrs ◎ 445-8452
RAINBOW INTERSECTS
301 Roberts Florence O 442-6690
304 Gardner Genevieve T Mrs 447-6155
305 Riley Blanche A 447-1931
306 Schneider Wm ◎ 444-1144
307 Lapir Joseph ◎ 447-4633
308 De Vilieger Jerry ◎ 444-1143
309 Martin John R ◎ 445-8513
310 Cabbe Jon A 447-6159
400 Martin Herbert A 444-6583
400½ Taber Martha M Mrs 444-6572
401 Kramer Marta W Mrs ◎ 444-6581
402 Zaiger Margt A Mrs 447-2312
402½ Vandale Anita 447-2227
403 Clifford Bernard D
405 No Return
407 Mc Cabe Helen E Mrs 442-6434
410 Casa Proia Hair Styling Salon 446-6946
Casa Proia Efficiency Motel 446-6946
Proia Michl ◎ 446-6946

58

AUSTRALIA WAY E —FROM 2020 WORLD PARKWAY BLVD EAST

ZIP CODE 33515
2434 Top Of The World Apartments
2 Lang Arth ◎ 445-2562
4 Cain Edw ◎ 447-4159
6 Best J Donald ◎ 447-3865
8 Vacant
10 Heald Stanley ◎ 442-4660
12 Hougland John ◎ 447-1059
14 Osborne Hugh ◎ 445-5562
16 Kinzel V Leonard ◎ 444-6441
18 Le Fever Clyde ◎ 447-3084
20 Andrews Albert ◎ 442-4693
22 Wolfert Albert ◎ 446-2414
24 Finley Al ◎ 446-8619
26 Bender Eugenia ◎ 446-6792
28 Rayburn Joseph ◎ 442-7375
30 Cheek J Herman ◎ 446-0047
32 Stephenson Roger ◎ 446-7747
34 Campbell John A ◎ 444-8853
36 Schade Audrey ◎ 446-3420
38 Stearnes Ernest ◎ 444-2563
40 Kraiser Steph ◎ 445-5563
42 Schulte Milton ◎ 442-7434
44 Armel Nathl ◎ 446-6266
46 Baumann Hans ◎
48 Zimmerman Saml ◎ 446-8478
50 Bartley James ◎ 446-3920
52 Molinaro Dominic ◎ 446-2543
54 Vacant
56 Armstrong Marcus ◎ 446-6213
58 Sabell John ◎ 444-6603
60 Czopek Mitchell ◎ 445-7131
62 Murphy Charles ◎
64 Lee Harry ◎ 444-6522
66 Wampler Clifford ◎

58

AUSTRALIA WAY W —FROM 2020 WORLD PARKWAY BLVD WEST

ZIP CODE 33515
2021 Top Of The World Apartments
1 Houston Burnett ◎ 447-1129
3 Mayer Arth ◎ 446-1992
5 Nolte Carl ◎ 444-7770
7 Braudt Herman ◎ 447-5514
9 Mead Herbert ◎ 442-8801
11 Soluski Leo F ◎ 445-8712
13 Durant G Church ◎ 446-3457
15 Godfrey Ira ◎ 446-0273
17 Wilkinson Mina ◎ 444-1072
19 Buehle Karl ◎ 445-5161
21 Johnson Lucien ◎ 444-1071
23 Krieg Irma Mrs ◎ 444-1073
25 Conway Charles ◎ 446-3873
27 Huwen Francis ◎ 445-7183
29 Speed Geo ◎ 445-1302
31 Humphries Sandford ◎ 445-1304
33 Fisher Kirkland ◎ 442-6386
35 Richards Alf
37 Jung J Corbin ◎ 442-0680
39 Van Heyningen John ◎ 442-5789
41 Woizeski Clarence ◎ 444-1152
43 Mortz Ralph ◎ 444-8151
45 Ackerman Dorothy ◎ 445-5162
47 Bishop Oren ◎ 445-2851
49 Wenner Betty ◎ 445-3853
51 Hamilton Cyril ◎ 446-3417
53 Mc Gill John ◎ 446-1410
55 Kane Frank ◎ 444-8053
57 Gorner Robt ◎ 445-1303
59 Pfeifer Harry ◎ 444-7624
61 Slusher Howard ◎ 444-3641
63 Muldowney Wm ◎ 442-7663
65 Hennessy Wm ◎ 446-3583
67 White Raymond ◎ 444-1822
69 Gackstatter Wm ◎ 446-3456
71 Schaal Delmar ◎ 445-3852
73 Christenson John ◎ 446-3871

32

AUTOMOBILE RD (SEE 150TH AV N)

42

AVALON AV (HIGH POINT)—FROM ROOSEVELT BLVD SOUTH, 2 EAST OF GEORGE BLVD

ZIP CODE 33516
15001 Quinn James M ◎ 531-1953
bx406 Shugart John winter res ◎

BUD'S ELECTRIC MOTOR SERVICE

FACTORY AUTHORIZED SALES and SERVICE

- Wogner Motors
- Emerson Motors
- Morothon Motors
- A.O. Smith Motors
- F & W Pumps
- Bar-Brook Fons
- U. S. Seals
- Century Electric
- Stoinless Steel Metolizing

405 S. Missouri Av.
Tels. 446-3130 and 446-3897
Res. Tel. 584-5541

U The Alphabetical Section to
S get Complete Information on
E a person or firm.

LENNOX TACK & WARREN, Inc. LENNOX
HEATING AND AIR CONDITIONING
ROOFING — SHEET METAL WORK
806 Pierce St. (See Page 4 Buyers' Guide) Phone 446-5014

AVALON AV—Contd
bx408 Carreno Rudy V ◎ 531-2943
15013 Baylor Mabel S Mrs ◎ 531-2015
15132 Ziegler James B ◎ 531-2041
15236 Musgrave D Leo ◎ 531-2088
15245 Parelius Walter J ◎ 531-5304
15316 Whitney Margt E Mrs ◎ 531-2908
15317 Witzke Frank P ◎ 531-5076
15387 Cummings Richd D ◎ 531-4303
15401 Freeman Grady P Jr ◎ 531-2008
15330 Buckley Wm D ◎
15415 Green L B ◎
15435 Kroll Marian Mrs ◎ 531-2865
15548 Matheson Myrtle L Mrs ◎
Apartments
A Oman Mae Mrs
B Young Carl
C Vacant
D Belton Rruland
15559 Gibbs Martha Lee Mrs ◎
15564 Coates John W
15565 Gibbs James L ◎ 531-2083
15596 Lewis Harry E
15597 Hartung Jay J ◎ 531-2937
15611 Kaser Dennis F ◎ 531-2998
15632 Walden Rufus E ◎ 531-6629
15642 Young Carlos R ◎
15650 De Vivo Rocco ◎
15651 Daring Pearl Mrs ◎ 531-2018
15668 Beistle Ellen L Mrs ◎ 531-3767
15669 Johnson Betty L Mrs ◎ 531-3612
15771 Murray Cleitus O ◎ 531-3422
15676 Beistle Susan G Mrs ◎

15

AVALON ST (CLEARWATER BEACH) FROM GULF OF MEXICO EAST

ZIP CODE 33515
10 Avalon Apartments
14 Avalon Apartments 442-9488
Berghman Geo H ◎ 442-9488
Snider Rose A Mrs
15 Oceanic Apartments 442-9811
1 Transients
17 Borras Justo J ◎ 447-3283
19 Vacant
21 Vacant
23 Sibold Rosalind A 447-1953
25 Hurston Perry H ◎ 444-7281
26 Gulf Apartments
Arnold Irene E Mrs ◎ 444-7283
26½ Vacant
27 Du Bois Richd W ◎ 442-9828
29 Mellas Gladys M Mrs ◎ 446-8935
30 Liounis Louis
MANDALAY AV INTERSECTS

8

AVANDA CT —FROM NORTH OF 1267 FRANKLIN SOUTH 1 EAST OF S LINCOLN AV

ZIP CODE 33516
203 Pedersen Hans J 446-0236
204 Mc Kisson Merle B ◎ 445-5881
204½ Vacant
205 Erickson Roy A 447-1645
207 Burton Wesley G 444-1972
209 Allen A J 442-5086
211 Bishop Wm H 442-2083
212 Church Raymond A 447-1109
213 Vaughn Howard E 442-1685
214 Chobot Adolph J 442-8261
215 Fournier Clyde B ◎ 447-1868
FRANKLIN INTERSECTS
300 Gray David E 447-1284
301 Vacant
302 Miller Edw M ◎ 442-2978
303 Judsen Earl A 442-7210
305 Vacant
307 Avanda Court Apartments
1 Lofstrand Signe H Mrs 442-8848
2 Dondero Harold S 446-8819
3 Meissner Emily M 447-2382
4 Hilkert Ruth Mrs
309 Apartments
1 King Howard V 447-5642
2 Vacant
3 Hardwick Merrick T 446-3814
4 Burk Mary E Mrs
5 Madsen Lucille D Mrs
7 Dijan Sime 446-3690
8 Tenenbaum Joseph H 446-1700
9 Le Fluer Mabel Mrs
10 Schamehorn Phillip
11 Rowe John W 446-0357
12 Guest Amos J 446-4652

47

AVOCADO DR —FROM 1708 PINEAPPLE LA EAST

ZIP CODE 33515
2738 Brewer Marion A ◎
2739 Vacant
2742 Jones Wm M 726-2097
2743 Rhoden Ralph E ◎ 726-2830
2748 Shepherd Emmett H ◎ 726-1436
2749 Simonovich Vinko J ◎
2754 Hache Paul O
2755 Beck Brian E ◎ 726-4426
2759 Hill David T 726-2847
2760 Moon Norman R ◎ 726-2255
2765 Davis David C Jr ◎ 726-4105
2766 Britt Doris L Mrs ◎ 726-4200
2771 Crissman Charles T ◎ 726-3359
2772 Head Glenn M ◎ 726-3492
CALAMONDIN LA INTERSECTS

27

AVOCADO DR (LARGO)—FROM INDIAN ROCKS RD WEST 2 SOUTH OF HIGH BLUFF DR

ZIP CODE 33540
3405 Nichols Charles R ◎ 581-1123
3489 Mc Gee Barry D ◎ 584-6857
3510 Vacant
3532 Click Roy M 584-8084
3557 Davis Leotis ◎ 584-7461
3575 Cladakis Mitchell ◎ 584-2304
3617 Lumb Henry O ◎ 581-2482
3635 Trewin Walter W ◎ 584-5167
3636 Poole Ralph B ◎ 581-4465
3653 Hall Francis H ◎ 584-2474
3654 Larson G Adolph ◎ 581-2363
3671 Reinartz Paul V ◎ 584-4127
3672 Oberg Julian F ◎ 584-3398
3689 Godson Thos J ◎ 584-2410
3690 Render Michl ◎ 584-0514
3725 Vacant
3726 Parsons Robt P ◎ 584-6641
3749 Abderhalden Albert E ◎ 584-0241
3750 Thorson Harry L ◎ 581-1811
3773 Vooris Edna E Mrs ◎ 581-2103
3774 Amfaldern Walter P ◎ 581-3215
HARBOR HILLS DR INTERSECTS

25

AVON DR (SAFETY HARBOR)—FROM 2101 PHILLIPE WEST SEVEN-TENTHS MI NORTH OF GRAND CENTRAL

ZIP CODE 33572
10 Brown Charles I ◎ 726-2124
15 Wolfe Wm J ◎ 726-3083
25 Miller Harold F ◎ 726-1972
34 Allen Kenneth E ◎ 726-1291
MORNINGSIDE DR BEGINS
45 Vacant
55 Edinger Rolf K ◎ 726-3757
60 Browning Donald W ◎ 726-3182
65 Perusse David A ◎ 726-4537
70 Vacant
75 Henderson David W ◎ 726-2129
80 Smith Ed F ◎
85 Forslund John M ◎ 726-3784
90 Flynn Robt T ◎ 726-3249
95 Roberts Dorothy N Mrs 726-2302
105 Allen Violet J Mrs ◎ 726-4402
110 Styron Charles C III ◎ 726-3955
MELROSE ENDS

21

AVON LA —FROM 1476 CAMBRIDGE DR NORTH 2 WEST OF HIGHLAND AV

ZIP CODE 33516
1772 Beechy Henry F ◎ 581-2328
1778 Waters Billy K ◎ 581-5189
1779 Carlson Harold W ◎ 581-3963

32

AZALEA PL (LARGO)—FROM FLORAL DR EAST

ZIP CODE 33540
3400 Harden Geo H ◎ 531-1820
3442 Starr Arlen R ◎ 531-2981
3484 Byrnes Paul ◎ 531-4333
3526 Hagan Robt D ◎ 531-2610
3578 Grant Arth W ◎ 531-4085
36TH INTERSECTS

50

AZALEA ST (LARGO)—FROM 135 SILVERCREST DR NORTH AND SOUTH

ZIP CODE 33540
2126 Carlson Alvin G
2154 Mygrants Gladys E Mrs ◎ 584-0122
2179 Excell Raymond F ◎ 584-4144
2210 Mc Donald Kenneth E ◎ 581-2154
2211 Sager A Carl ◎ 584-5858
SILVERCREST DR INTERSECTS
2276 Gascay Frank ◎ 584-2384
2288 Skubin Frank ◎ 581-5282
Skubin Wm acct
2289 Hicks Paul A ◎
2319 Spalthoff Walter A ◎ 584-8090
2320 Graham Lee R ◎ 584-2574
2352 Babcock Walter E ◎ 584-8561

4

B STREET (BELLEAIR)—FROM ½ BLK WEST OF 1318 S FT HARRISON AV EAST

ZIP CODE 33516
408 Rossman Eliz M Mrs ◎ 442-7036
410 Hopkins Ethel Mrs
414 Cooley Stanley E 446-2548

HAROLD A. BJORK
REAL ESTATE
Homes
Conventional
FHA and VA
Financed
Mrs. Virginia C. Bjork
Contractor
FINE HOMES
COMMERCIAL BUILDINGS
1700 NURSERY RD.
PHONE 446-0225
(See Page 75 Buyers' Guide)

WHO SELLS IT?
IS ANSWERED BY THE CLASSIFIED
BUSINESS LISTS IN THIS DIRECTORY

McGee Electric Inc.
CONTRACTING AND REPAIRING
WIRING — FIXTURES — ELECTRIC HEATING
601 N. Myrtle Ave., Clearwater (See Page 41 Buyers' Guide) Phone 446-9548

BABY CHIX
BRANDENBURG FEED STORE
HATCHERY
FERTILIZER - SEEDS - GARDEN SUPPLIES
POULTRY FEEDS
OFFICE and FEED STORE 735 RAILROAD AVE. (DUNEDIN)
FEED STORE PHONE 733-5050
OFFICE PHONE 733-3050
ROBERT J. McMULLEN ENTERPRISES, Inc.
(See Page 41 Buyers' Guide)

B STREET (B)—Contd
416 Housend Leon P ◎ 442-7704
424 Daniels Wilford E 446-1598
FORT HARRISON AV INTERSECTS
HAMLET AV INTERSECTS

47
BACK DR —FROM US HIGHWAY 19 EAST 1 SOUTH OF 2601 COUNTY RD 50

ZIP CODE 33515
2635 No Return
2641 Failla Frank C ◎ 726-2208
2647 Failla Sebastian R ◎ 726-1538
2659 Wright Eva M Mrs ◎ 726-2991
2661 Landis John E ◎ 726-4411

25
BAILEY ST (SAFETY HARBOR) FROM 75 7TH ST N SOUTHEAST

ZIP CODE 33572
118 Pendleton Phil C ◎ 726-3605
133 Torres Joseph ◎ 726-1701
142 Kachele Karl ◎ 726-2721
143 Brock Wm G ◎ 726-2669
153 Goodman J Harley ◎ 726-1547
162 Hill Amalia R Mrs ◎ 726-1028
CORNISH AV INTERSECTS
203 No Return
213 Transients
217 Welker Phillip ◎ 726-3881
218 Todd Flora G Mrs mus tchr ◎ 726-2602
229 Leventhal Jean T Mrs ◎ 726-1450
230 Barger James F ◎
243 Foster Angelo ◎
246 Grace Howard K ◎ 726-2755
253 Elmore E Chrissie S Mrs ◎ 726-2504
263 Barron Eliz E Mrs ◎
275 Scotch John ◎ 726-3174
280 Morlock Norman E ◎ 726-1022
VIRGINIA AV INTERSECTS
319 Correll Ronald S ◎ 726-2813
330 Fisher Olger O ◎
341 Nimmo James E ◎ 726-3648
350 Stanley Donald E ◎ 726-3286
BAYSHORE DR INTERSECTS

9
BAKER AV —FROM 1634 DREW NORTH AND EAST

ZIP CODE 33515
210 Taylor Carol C Mrs ◎ 447-4496
211 Selland August ◎
216 Moxley Wm C ◎ 442-7087
217 O'Connor Alice H Mrs ◎ 446-7980
221 Bentz Mildred S Mrs ◎ 444-6451
224 Pontius Harry E ◎ 444-7163
300 Borchers Walter R ◎ 446-3338
301 Bassett Wm L ◎ 442-2767
304 Esbjornson Roland A ◎ 446-7531
305 Stopenhagen Paul ◎ 442-3873
315 Campbell Wm M ◎ 446-6508
RIDGEWOOD INTERSECTS
404 Wilson Harry V ◎ 442-0266
405 Vandenburg James C ◎ 444-2072
411 Moore Clarence W ◎ 444-3205
414 Blackmer Allan M ◎ 447-4263
416 Kelleher Andrew J ◎ 446-6493
417 Leonard James O 447-2682
500 Langstaff Harold A P ◎ 442-3892
CASLER AV ENDS

21
BALBOA CIR —FROM 1733 JEFFERSON AV WEST

ZIP CODE 33516
1220 Nolley Byron P ◎ 581-4320
1221 Lee Robt E ◎ 581-5377
1226 Clairmont Corena D Mrs ◎ 581-4819
1227 Nordstrom Oscar W ◎ 581-4673

31
BALBOA LA (LARGO)—FROM ROSERY RD NORTH, 1 WEST OF PARADISE LA

ZIP CODE 33540
NUMBERS IN REVERSE
1863 Russell Frank V ◎ 584-5636
1861 Sonnenberg Frank B ◎ 581-2470
1855 Thomson Martin ◎ 584-5137
1852 Updyke C O Builder & Developer Inc
Updyke Charles O ◎ 581-3289
1851 Rose Melvin W ◎ 581-5215
1865 Under Constn
1871 Under Constn
1893 Monteleone John R ◎ 584-6872
1895 Warner Bertil R ◎ 581-1984
CAMEO WAY ENDS

5
BALMORAL DR —FROM 1401 S LAKE DR EAST 2 SOUTH OF LAKEVIEW AV

ZIP CODE 33516
1601 Hallman Thelma T ◎
Saint Clair Beatrice H Mrs ◎
1606 Green Curtis L ◎ 442-5219
1607 Ihlang Arth O ◎ 447-4979
1611 Brandl Edwin N ◎ 442-4465
1612 Williams Augusta R Mrs ◎ 442-2601
1617 Buckley James J ◎ 442-0143
1618 Mason Marion L ◎ 446-7857
1631 Glazer Louis bldg contr ◎ 442-6733
1632 Anderson Runie S 442-5201
1633 Allen Wm M ◎ 442-0634
1634 Cumberland John C ◎ 442-6735
1635 Peterman Walter T ◎ 442-0683
1636 Sirmyer Geo M ◎ 446-7489
1637 Branson Edwin A ◎ 446-9615
NORWOOD INTERSECTS
1700 No Return
1701 Wyckoff Ralph B ◎ 442-4254
1703 Pulsiver Robt A ◎ 446-3255
1705 Mc Graw Wm J ◎ 442-5426
1706 Miranda Claude A ◎ 446-6490
1707 Olson Roland G ◎ 442-0654
1709 Shiddell Edw B ◎ 446-7829
LAUREL DR INTERSECTS
1711 Basore William H ◎ 442-0660
1715 Brown Cleon C ◎ 442-0664
1800 Titterington Geo ◎ 442-0567
DUNCAN INTERSECTS

41
BAMBOO LA —FROM 2101 GULF-TO-BAY SOUTH 2 WEST OF BELCHER RD

ZIP CODE 33516
511 Strunk Albert L ◎ 447-2954
513 Russell Nadine Mrs 446-6794
515 Moran Walter J ◎ 447-2803
517 James Gene
520 Ruhe Albert B ◎ 442-1079
521 Vacant
522 Clark J Edw 442-6030
524 Hall Elsie Mrs ◎
525 Vaillancourt Almer J ◎
528 Herrmann Clifford E ◎ 446-9402
529 Mullins Virdie M Mrs ◎ 442-4542
530 Madsen Gerhard M ◎ 442-1078
533 Tracy Robt
537 Dugan Roy ◎ 442-4541
538 Saloff Frank ◎ 441-7515

27
BAMBOO LA (HARBOR BLUFFS LARGO)—FROM 307 HARBOR VIEW LA SOUTH

ZIP CODE 33540
302 Sullivan Alice C ◎ 584-2719
303 Moore Victor E ◎ 587-7025
304 Keyworth Edw C ◎ 584-5367
305 Raaen Alex H Mrs ◎ 581-3128
307 Brooks Frank L ◎ 584-7705
309 Baker Lee H D ◎ 584-0702
311 Jones Robt B ◎ 584-6814
OAKWOOD DR INTERSECTS
400 O'Brien Wm J ◎
401 Mayeske J Roy ◎ 584-6434
402 Bateman Charles H ◎ 584-7207
403 De Hart Robt J ◎ 584-6433
405 Burtis B Warren ◎ 584-0528
CAMELLIA DR BEGINS
406 Mallory Geo L ◎ 584-7439
407 Horat Robt A ◎ 584-3813
409 Peppard David L ◎ 584-5972
411 Wheeler W Morgan ◎ 584-1327
ROYAL DR BEGINS
414 Reed Earl V ◎ 584-7538
415 Griffin Charles E ◎ 584-4792
417 De Vries Stanley O ◎ 581-2392
419 Gibson James L ◎ 581-2709
421 Di Tario Albert 581-4864
423 Flora Clinton R ◎ 584-2077
425 Dann Geo F ◎ 584-5443
JACARANDA DR INTERSECTS

38
BARBARA AV —FROM 1411 OVERLEA NORTH

ZIP CODE 33515
1401 Ellwood Gladys A Mrs ◎
1408 Williams Ernest W ◎ 446-1503
1409 Bell Electric Of Clwtr Inc 446-2711
Hyden E Frank ◎ 442-0028
1412 Nieporte John B ◎ 447-4180
1418 Ruzich Joseph ◎ 444-9753
1421 Hill John R ◎ 442-3092
SPRINGDALE INTERSECTS
1424 Panczner Wm J ◎ 444-9751
1428 Morris Harold A ◎ 445-8443
1429 Bradfield Robt A ◎ 442-3094
1436 Clark James A ◎ 444-9752
WOODBINE INTERSECTS
1500 Roberts Virginia M Mrs ◎ 447-1964
1503 Koch Carl P ◎ 442-5871
1506 Bellamy Charles W ◎ 445-8324
1509 Franek Charles ◎ 442-5872
PARKWOOD INTERSECTS
1512 Robey Melvin G ◎ 442-6458
1600 Behnke Arth E ◎ 442-6455
1601 Ewerts Karl H ◎ 447-3157
1606 Sheppard Morris E ◎ 442-4306
1609 Molzahn M Paul ◎ 442-1684
FAIRMONT INTERSECTS

14
WILSON RD INTERSECTS
1920 Dillon John A ◎ 442-8474
1925 Elwood Howard F ◎ 442-5822
1926 Whitman Harry D ◎
1932 Luce Alf W ◎
1937 Moury John S ◎ 442-5253
1938 Vacant
1944 Stover Charles R ◎ 446-3986
1949 Lockett Gerald H ◎ 442-2282
1950 Dzielinski Alex ◎ 447-3731
BRYAM DR INTERSECTS

4
BARBARA CIR (BELLEAIR)—FROM SUNNY LA NORTH EAST AND SOUTH 1 EAST OF INDIAN ROCK RD

ZIP CODE 33516
301 Vick Wm C ◎ 581-4207
302 Vacant
304 Jennings Wm L ◎ 581-4820
306 Nagin Norman ◎ 584-5627
308 Coye Ruth M Mrs ◎ 581-1593
310 Jones James E ◎ 584-0882
311 Fash Roland R ◎ 584-2603
312 Laursen Wm A ◎
314 Stobbs Alf L ◎ 584-5456
315 Painter Robt H ◎ 584-7405

Beltone
HEARING SERVICE
ERNST R. SCHNEIDER
Authorized Dealer
HEARING AIDS AND AUDIOMETERS
FREE ELECTRONIC ANALYSIS
36 N. FORT HARRISON AV. 33515
PHONE 446-3738
(See Page 49 Buyers' Guide)

More goods are bought and sold through the Classified Business Lists of the Directory than by any other medium on earth.

Paper Hangers

GEORGE P. BELLIS

There Is No Substitute For . . . QUALITY WORKMANSHIP

WALL COVERINGS
FOILS
MURALS and SCENICS

Call Before 8:00 AM or After 6:00 PM
Tel. 442-2471

830 Tuskawilla St. (33516)
(See Page 66 Buyers' Guide)

WHO SELLS IT?
IS ANSWERED BY THE CLASSIFIED BUSINESS LISTS IN THIS DIRECTORY

CLEARWATER - LARGO
REAL ESTATE
ROBERT E. BURBANK, Broker
Homes, Lots, Commercial, Acreage, Waterfronts, Rentals, Income Property
Burbank Bldg., 380 N. Clearwater - Largo Rd., (Alt. 19) Largo, Fla.
30 Sunshine Mall
(See Page 70 Buyers' Guide)
MLS
Phone 584-7628
Tel. 446-2329

BARBARA CIR (B)—Contd
316 Grizzell Dorothy E Mrs ◎ 581-5453
317 Kelly Robt D ◎ 581-1512
318 Simms John W ◎ 581-5151
320 Britton Geo R Jr ◎ 584-7712
321 Portner Robt R ◎ 581-1798
323 Fisher John R ◎ 581-1788
325 Vacant
326 Schneider Fredk H ◎ 581-1484
327 Burbeula Judy Mrs
331 Davies Evan ◎ 581-3946
SUNNY LA ENDS
333 Conkel Larry L ◎ 581-4869
334 Briggs Robt O ◎ 584-5196
335 Spence Thos D ◎ 581-1678
337 Martin Lester J ◎ 581-1180
CARL LA ENDS
341 Vacant
343 Troutman Dolores M Mrs
345 Geiger Carl G
346 Nase Danl R Jr ◎ 584-5118
347 Noll Joseph A Jr ◎ 581-2624
348 Cox Harry ◎ 584-2660
349 Cockerham Zeno M ◎
350 Berner Robt C ◎ 584-2057
351 Young Willard Jr ◎ 584-5689
352 Clark Richd M ◎ 581-2146
353 Hepinstall Oscar J ◎ 584-5872
355 Singleton Mary A Mrs ◎ 581-4526
PONCE DE LEON INTERSECTS

31
BARBARA CT (LARGO)—FROM 1046 WOODBROOK DR WEST AND SOUTH 2 SOUTH OF ROSERY RD

ZIP CODE 33540
1106 Gustafson Bert R ◎ 584-6790
1108 Hammond Fredk R ◎ 581-1274
1110 O'Grady Wm J ◎ 581-1211
1141 Buckminster Roy P ◎ 584-4620
1143 Edwards Elwood L ◎ 584-5261

34
BARBARA DR —FROM BELCHER RD EAST 1 SOUTH OF BELLAIR RD

ZIP CODE 33516
2211 Horvath Agoston ◎ 531-5764
2216 Kearns Geo A ◎ 531-4813
2217 Sarrica Fred winter res ◎
2228 Payne James F ◎ 531-5698
2229 Almony James J ◎ 531-1040
2234 Vietto John ◎ 531-5655
2235 Walker Ross E ◎ 531-6879
2240 Pensinger Garth B ◎ 531-5683
2241 Kantner Howard E ◎ 531-5641
2246 Thompson James C ◎ 531-3763
2247 Vaillancourt Elzear J ◎ 531-5720
2252 Allen Arnold R ◎ 531-5637
2253 Sexton Hobert ◎ 531-5618
2266 Taylor Harry L ◎ 531-5743
2276 Phillips Harold J ◎ 531-5753
2288 Dew David A ◎ 531-1660

14
BARBARA LA —FROM 1405 JOEL LA NORTH

ZIP CODE 335515
1820 Yount Charles A ◎ 444-8952
1823 Vacant
1824 Mac Iver Kenneth ◎
1827 Burdge Floyd V ◎ 446-3620
1828 Widmaier Norman J ◎ 445-5242
1832 Bates Harry ◎ 442-3039
1836 Mardis Raleigh L ◎
1840 Vacant
1841 Schneider Wm F ◎ 444-2952
1846 Vacant

35
BARCELONA DR —FROM 1436 POINCIANA DR EAST

ZIP CODE 33516
2111 Broten Norman G ◎ 531-4916
2112 Walker Johnny B ◎ 531-5579
2117 Keehn Clayton C ◎ 531-4807
2118 Tatman Inez C Mrs ◎ 531-4079
2121 Bird Albert A ◎ 531-4849
2122 Vacant
2127 Gorges Harold P ◎ 531-3732
2128 Svensson Ejnar S Jr ◎ 531-4042
2131 Gillis Virginia M ◎ 531-6060
2132 Lane Wm C ◎ 531-6653
2137 Holub Milton S ◎ 531-4891
2138 Coley Earl R ◎ 531-4023
2141 No Return
2142 Lasanen Saml R ◎ 531-5147
2147 Pratt Ted E ◎ 531-5368
2148 James Benj F ◎ 531-5126
2151 Andrews Thos J ◎ 531-4993
2152 James Orville W ◎ 531-8767
2157 Shearer Howard J ◎ 531-3789
2158 Todd Fred R ◎ 531-5431
2161 Brown Richd C lawn service ◎ 531-4966
2162 Loehe Albert E ◎ 531-5172
2167 Crossett Robt L ◎ 531-8218
2168 Brock Robt N ◎ 531-5518
2171 Apple James R ◎ 531-4011
2172 Lashua Harley A ◎ 531-3218
2177 Mc Intosh Richd A ◎ 531-5411
2178 Atwood James A ◎ 531-5340
2181 Coyne Bernard P ◎ 531-7130
2182 Howat Robt B ◎ 531-7388
2187 Vacant
2188 Clutter Richd W ◎ 531-5281
2191 Vacant
2192 Armstrong Alf E ◎ 531-5665
2198 Lother Efrosine Mrs ◎ 531-3825
BELCHER RD INTERSECTS

26
BARLOW LA (LARGO)—FROM 2686 SUNSET DR SOUTH

ZIP CODE 33540
315 Bridges Avon L ◎ 581-1540
331 Houghton Herbert R ◎ 584-7235
364 Cramer Danl R ◎ 584-3726
380 Gaskin Willa N Mrs ◎ 584-3238
396 Kovach Michl S ◎ 584-4498
(NOT OPEN)

40
BARRY ST —FROM 1221 S BETTY LA 1 NORTH OF TUSCOLA RD

ZIP CODE 33516
1304 Cole Raybon E ◎ 442-7931
1305 Oberliesen Kath E Mrs ◎ 447-3554
1308 Burgan James B ◎ 442-5351
1309 Baker Wm I ◎ 442-7780
1312 Warner Wm M ◎ 447-1327
1313 Thornton Harold E ◎ 447-4085
1316 Tschaen Don E 446-6744
1317 Derico Phillip N ◎ 442-7014
1320 Sansom Luther R ◎ 442-8760
1321 Heron Roger D ◎ 447-4475
1324 Mac Intyre Mary H Mrs ◎ 447-3772
1325 Luben Harold
1328 Houston Wm F ◎ 446-8644
1329 Kidd Margt S Mrs ◎ 446-0908
EVERGREEN INTERSECTS
1343 Boucher Arth T ◎
1350 Lydic Wm L ◎ 447-4954
1351 Hanger Robt J ◎ 444-5493
1354 Kendig Harlow E Jr ◎ 442-8676
1355 Goulah Joseph L ◎ 442-9301
1358 Petrie Harry J ◎ 446-3186
1359 Mundy Wm D ◎ 444-5494
1362 Vance Harold E ◎ 442-5763
1363 Butler Edw B Jr ◎ 444-5491
1366 Henderson Woodrow L ◎
1367 Hatchell Charles M ◎ 442-8979
1370 Bennett Jasper G ◎ 442-1488
1371 Watchman Monitor ◎ 442-5909
1374 Dart Lee A ◎ 442-5764
1375 De Vol Lester V ◎ 446-0932
HILLCREST AV INTERSECTS
1401 Andrews Rexford W ◎ 447-1145
1406 Hayes Benj A ◎
1410 Haldimen Wm ◎ 447-5519
1411 Sparks Joseph V ◎ 442-3512
FOREST HILL DR ENDS
1414 Schweitzer Joseph P ◎ 442-9440
1418 Bitner Edwin ◎ 442-4726
1421 King Sibyl Mrs ◎ 446-1506
1424 Glandon John H ◎ 446-6692
1427 Rose Ralph L ◎ 442-1618
1430 Johnson Donald D ◎ 446-7647
1434 Watts Kenneth C ◎ 442-3644
PINEVIEW AV INTERSECTS
1437 Steele Lester Jr ◎ 442-0339
1438 Pride Winifred H Mrs ◎ 442-9000
1441 Schroeder Earl M ◎ 447-5421
1442 Levens Stella G Mrs ◎ 442-0077
1446 Curtis Ruby E Mrs ◎ 442-6008
1450 Horton John A ◎ 445-5201
1454 Pratt Jack W ◎ 442-5434
1458 Ewins Robt J ◎ 442-5082
1464 Kallmann Robt R ◎ 447-3078
1468 Dunning Lyna Mrs ◎ 442-7773
1474 Brown Fred A ◎ 442-0875
1480 Van Note Paul L ◎ 442-0206
1486 Mantel Kenneth H 446-6501
HIGHLAND AV INTERSECTS
1551 Bleakley R Clyde ◎ 442-1438
1555 Fellers Al C ◎ 442-4819
1556 Kamensky Theo Jr ◎ 446-8270
1559 Mueller Peter ◎ 442-3721
1562 Mc Vaugh Charles L ◎ 445-8382
1565 Sanford John W ◎ 442-0281
1570 Phillippy Oswald D ◎ 446-5611
1571 Ward Wm F ◎ 446-8083
1575 Vacant
1576 Hopf Duane H 447-4058
1581 Altpeter Walter J ◎ 446-7810
1584 Jones Jace C ◎ 447-3768
LAKE DR INTERSECTS
1601 Gogel Walter ◎ 442-4711
1605 Munroe Duncan H ◎ 442-4714
1606 Beimborn Robt F ◎ 447-1722
1607 Kamensky Richard J ◎ 446-8080
1612 Marshall Wm ◎ 447-5639
1618 Hradesky Frank J ◎ 442-7570
1619 Maston Paul M ◎ 444-7512
1624 Peeples John ◎ 446-1535
1625 Mijares Joseph O ◎ 442-7021
1630 Maxey Elmer A

39
BASKIN DR (BASKIN CORNERS LARGO)—FROM SCL RR WEST AN EXTENSION OF BASKIN RD

ZIP CODE 33540
1201 Gooden Grocery
Gooden Chester ◎ 584-5327
Rear Martin Leroy
1202 Dixon Minnie Mrs ◎ 584-6687
Rear Boyd Nathl
1203 Baskin Cafe 581-2618
1250 Curry Allie B Mrs
1257 Vacant
1259 Mc Crea Pool Room
1284 Hall Lester ◎
1310 Baskin Service Station
1315 Calhoun Otis
1317 Baskin Barber Shop
Baskin Dry Cleaners 581-3578
Rear Gardner Teena Mrs
1325 Margaret's Beauty Shop 584-0470
Wigfall Margt V Mrs ◎ 584-0470
1342 Miller Arth
1377 Ellis Ernest ◎ 584-4625
1382 Tinch Reebecca Mrs
1398 Williams Daisy L Mrs gro ◎ 581-3632
1399 Baskin Garbage Collection

DOUGLAS Manufacturing
ESTABLISHED 1948
AWNINGS — SCREEN ENCLOSURES — JALOUSIES — MIRRORS
1115 CLEVELAND ST., CLEARWATER (See Page 24 Buyers' Guide) PHONE 442-3158

BASKIN DR (L)—Contd
Helm Johnie W ◎ 584-7805
1425 Thomsas Eunice Mrs ◎
1449 Battle Alf C ◎ 584-1793
1465 Gardner Rooming House
Green Chapel Ame Church
1477 Paul Jerry J ◎
1478 Helm Elige lawn serv ◎ 581-1168
1492 Bell P J ◎
1505 Gooden Ernest ◎
1520 Golden Raymond L ◎ 584-8146
1544 Mills Marie Mrs ◎
1592 Mc Lendon Robt 584-4382
1593 Williams Roma ◎ 584-6840
1598 Helm John Jr ◎
119TH INTERSECTS

29

BASKIN RD (LARGO)—FROM 2150 RIDGE RD WEST ½ MILE SOUTH OF LAKESIDE DR

ZIP CODE 33540
1015 Sellers Goldie M Mrs ◎ 584-4717
1053 Morin Geo ◎ 584-0335
1181 Key Laboratories Inc chemical processing 581-1324
1185 Gulf Coast Chemical Corp paint matls & sups 584-7121
Largo Bonded Warehouse Inc 584-7121
Pascor Industries Inc paint mfrs 584-7121

39

BASKINS CORNERS —A COMMUNITY WEST OF SCL RR BEGINNING AT BASKIN DR

18

BASS BLVD (DUNEDIN)—FROM MAIN AND SKINNER BLVD NORTH

ZIP CODE 33528
1018 Richardson Lyle ◎
Carlson Linda J Mrs 733-8446
1028 Sweet Geo R 733-0350
1029 Clark Marie Mrs ◎ 733-5284
1032 Walker James B lawn serv ◎ 733-7643
Walker James B Jr lawn serv
1037 Clark Raymond A floor refinisher ◎
1052 Reaves Matilda M Mrs ◎ 733-2371
1053 Balch Clayton L 733-3289
BAY INTERSECTS
1111 Bass & Bay Apartments
1 Vacant
2 Vacant
3 Vacant
4 Vacant
5 Vacant
1121 Hamil Jack N
1121½ White Donald L net mkr 733-3236
1129 Avery Wilbur J
1129½ Tolvan Nancy Mrs
1137 Longstreet Robt L ◎ 733-3340
1143 Martin Mary E Mrs ◎ 733-3339
1145 Stanfield Ruby M ◎ 733-3649
1151 Swick Wm J truss mkr ◎ 733-5333
1164 Waldron Apartments
Waldron Jack L ◎ 733-7939
A Vacant
B Vacant
C Langshaw Steven J
D Vacant
1165 Brumbelow Alma T Mrs ◎
1168 Vacant
1174 Mullinax David O
1174½ Murray Ronald 733-8765
1178 Vacant
GROVE BEGINS
1180 Yaeger Charles ◎ 733-0536
1182 Marino Nicholas C 733-2518
1184 Greenleaf Ruth J Mrs
1185 Touchton Tommy A ◎ 733-1463
1186 Vacant
1186½ Cryder Beatrice S Mrs ◎ 733-5153
1187 Vacant ◎
1188 Schultz Lester L ◎ 733-3844
1190 Bonneau Armand ◎ 733-6646
1192 Hasbrouck James A
1193 Walsh Emma W Mrs ◎ 733-7156
1194 Vacant
1195 Hess Dorothy 733-9579
1225 Vacant
1227 Zigler Robt ◎
1231 Cothron Leon A ◎ 733-5152
1235 Greer Charles W ◎ 733-4940
1235½ Nichols Gerald O
1236 Vacant
1240 Wood B Carson
1240½ Cutsumpas John ◎ 733-4552
1241 Vacant
1242 Vacant
1242a Vacant
1242b Vacant
1243 Lewis John D ◎ 733-4941
Steele Charlotte M 733-6139
Vacant
1244 Krone Wm C ◎ 733-4942
1245 Dumphy Richd F ◎ 733-9319
1248 Vacant
1255 Heipt Ethro C Mrs ◎ 733-3280
1256 Vacant
1258 Kruel Thos A ◎ 733-6491
1259 Fuller Nellie E Mrs ◎ 733-8312
1260 Varn E Richd ◎ 733-2065
1264 Klerk Jacob ◎ 733-2556
1266 Elliott Ernest 733-9411

19

SAN CHRISTOPHER DR INTERSECTS
1409 Loliver Christian J ◎ 733-0349
1410 Eicher Donald W ◎ 733-7493
1419 Kreuder Blanche V Mrs ◎ 733-7646
Hilbert Helen Mrs ◎ 733-7646
1420 Potter Patricia N Mrs ◎ 733-1653
LAKESIDE DR INTERSECTS
1471 Burr Hazel D Mrs ◎ 733-5048
1481 Brough Steph C ◎ 733-3248
1482 Young Wm J ◎ 733-5775
1491 Ward John E ◎ 733-2479
1498 Baxter Robt K ◎ 733-1887
1500 Reed Earle L ◎ 733-4375
1501 Carlson Carl R ◎ 733-6513
1511 Enzie Walter D 733-8694
1516 Nelson Nels H winter res ◎ 733-4365
1519 Vacant
TERRACE DR ENDS
1524 Steck Leslie R ◎ 733-1886
1538 Miller Saml S ◎ 733-4545
1548 Thornton Perry J ◎ 733-7586
1549 Pollock Arth D Jr ◎ 733-5914
1560 Williams Charles R ◎ 733-5359
1561 Troup Abram J ◎ 733-5913
1571 Robinson Calvin D ◎ 733-3019
1572 Shook Jack L ◎ 733-9171
SAN SALVADORE DR INTERSECTS

34

BAY-ARISTOCRAT —A TRAILER PARK AT 1475 US HWY 19 S

ZIP CODE 33516
101 Bourne Carl
102 Vacant
103 Jones H Kenneth 531-6574
104 Kelly Earl 531-1872
105 Whissen Geo 531-7470
107 Gorham Emmett 531-7686
108 Mitchell Wm A 531-6109
109 Wade Mel
110 Webster Mae A 531-8232
111 Morrow Clifford
112 Maury James G 531-4851
115 Marker Lucille 531-1923
116 Duncan John H 531-2797
117 Ryan Frank 531-4432
119 Yearsley Howard 531-3662
120 Caste Ervin
121 Penney Richd R 531-4189
123 Eckner Wm E 531-4296
124 Peters Theo W 531-5012
125 Seaman Harvey F 531-4967
127 Szivos Louis A 531-3764
128 Filbey Edw R 531-6276
129 Lange Melbourn
131 Teske Everett J 531-7181
132 Weeks Saml M 531-8290
133 Compton Elliott 531-6508
135 Turner Alf
136 Wheeler Donald
137 Overton Robt B 531-4903
138 Samitca Michl 531-4848
139 Hogerman Ernest
140 Marshall Donald
141 Hilbert Russel S 531-6527
142 Mann Alvin K 531-3176
143 Huber Owen E 531-6245
144 Taylor Robt L 531-6875
145 Wasserman Irvin
147 Crane Charles G 531-4525
148 Chalner Harry
149 Crosby Adelaide Mrs 531-6853
151 Witte Geo R 531-6151
152 Rice Clifford 531-6096
153 Mc Nier Taylor 531-1375
155 Wackernogel Wm A 531-2249
156 Hart Frank
157 Roatzer Harold
159 Shuck Jerry L 531-2389
160 Langkals Wm A 531-2631
161 Upton Norris B 531-4862
162 Dvorachak Aubrose
163 Edwards Glenn
164 Bohlen Rudolf 531-7914
165 Stevens Clarion H 531-4072
166 Haines Elwood
167 Rooks John W 531-6934
168 No Return
169 Merschdorf Frank J 531-2340
170 No Return
171 Brady James J 531-6834
172 Fredericks Walter
173 Hilliard Elmer H 531-4520
174 Faling Camille Mrs
175 Ludwig Wm
177 Ludwig Paul
179 Baker G Leonard 531-6775
181 Delp Ulysses
183 Pancher Thos B 531-4798
185 Runnels James L 531-4592
188 Gladding E Charles 531-3678
189 Anderson Geo 531-6450
190 Innocent Wm F
191 Hines Mossie G Mrs
193 Banks Joseph
194 Wolliscroft Jack
195 Baumrucker Harold E 531-2302
196 Williams Chester H 531-6850
197 Darroch Ruth Mrs 531-3416
198 Herndon Wm H 531-5003
199 Klein Abraham 531-5064
200 Mc Osker Paul P 531-6224
201 White Herbert S 531-2252
202 Henderson Charles
203 Ashe Michl J 531-3229
204 Connell Alf 531-6969
205 Schans Henry 531-7353
206 Linn Ervin W 531-7445
207 Harbold Albert L 531-3034
208 Unger Francis
209 Wells Arth W 531-7459
210 Rusling Harry
211 Smith Roger K 531-2342
212 Claire S H
214 Rammien Irving
215 Sayers Clyde
216 Sasseen Kenneth D 531-2447
217 Benton Mc Donald 531-4212
219 Gilmore Harold D 531-4433
220 Heiman Charles R
221 Grant Leslie E 531-4276
222 Jennings Wm
223 Quimby Wm G 531-1881

PHILLIPS 66
PHILLIPS PETROLEUM CO.
FUEL OIL
We Honor Phillips Credit Cards
(See Page 44 Buyers' Guide)
PHILHEAT
Dunedin Office: 1251 San Christopher Dr. (33528) Tel. 733-4186
Clearwater Office: Highland Av. and Lakeview Rd. Tel. 446-3007

This Book is Your Silent Salesman
ADVERTISE AND PUT IT TO WORK

GEORGE C. MORITZ F.R.D.A.

Certified Residential Designer

HOME PLANNING DRAFTING

1452 S. Missouri Av. (33516)

TEL. 447-3127

C. C. MASON DRIVEWAYS
ASPHALT - CONCRETE - GRAVEL
Licensed and Insured — Free Estimates
2088 RANGE ROAD (See Page 38 Buyers' Guide) TELS. 446-9493 and 784-1189

BAY-ARISTOCRAT—Contd
224 Faerber Fred G 531-5162
225 Beaulieu Beatrice Mrs 531-6760
226 Bischoff Herman
227 Evans Norman E 531-2098
228 Uhles Harry R 531-2358
229 Morse H Howe 531-6453
230 Mumber John
231 Collins Wilma Mrs 531-5029
232 West Charles
233 Daniels Henry 531-4232
234 Dewling Richd 531-2267
235 Brouwer Willard R 531-6874
236 Bassett W R 531-5305
237 Osterman Charles E 531-4514
238 Schultz Otto
239 Nobel Amy W Mrs 531-1001
240 Hartman Walter
241 Heise Lawrence F 531-7251
242 Keeling Earl L 531-5449
243 Albright Geo S 531-2349
244 Cheesman Frank 531-7230
245 Jarman S Arth W 531-6148
246 Jacques Geo N 531-2864
247 Beavers Ray L 531-6435
248 Morrison Wm 531-1152
249 Halvorson Alice Mrs 531-2882
250 Sokolovsky Louise Mrs
251 Jonnenga Wilbert
252 De Marse Geo W 531-4283
253 Sprague Bernard G 531-4293
254 Ruggieri Thos J 531-6543
255 Kuney Harold J 531-4087
256 Libke Louis
257 Tanner Wilfred G 531-6293
258 Heher Edgar J 531-2487
259 Samuels Elton L
260 Feitner Alf F 531-3143
261 Lockhart Bessie G Mrs 531-3380
263 Griffin Bart J 531-6859
303 Bergsma Stewart
305 Joy Paul M 531-7245
307 Hartwell R E 531-5369
309 Hill Peter E 531-7414
310 Jernee Jack
311 Johnston Henry
312 Blum Mabel E Mrs 531-1631
314 Anderson Walter 531-7519
315 Fuller Theo W 531-4207
316 Evangelista Nick C 531-6501
317 Tellefsen Lee B Mrs 531-2997
318 Tousignant Wm
319 Craiglow Theo A 531-3477
320 Sikkenga Wm T 531-7475
321 Wilson Wm S 531-7676
322 Deicke Charles M 531-7289
323 Jones Carroll C 531-7239
325 Jolly Richd 531-1788
Milmine Philip A 531-2932
326 Scherer John L 531-7060
327 Ohlsen Elwyn R 531-7810
328 Olson Omer J
329 Brinkman Peter H 531-4041
330 Lunn Oliver J 531-2886
331 Sparks Herbert R 531-7107
332 Kratz Gladys Mrs 531-8361
333 Mayers Charles
334 Beckner Beverly 531-7094
335 Atterbury Ruth S Mrs 531-7527
336 Grimes E L
338 Burke James A 531-8338
339 Holobeck Albert
340 Mason Geo E 531-6364
341 Cook Milton L 531-7564
342 Srigley Russell R 531-1116
343 Powell Ernest 531-8373
344 Rasmussen Harry
345 Troxell Jesse J 531-7631
346 Dimick Eug G 531-6102
347 Hansen Muriel Mrs
348 Seeley Archer B
349 Enmark Chester 531-1880
350 Di Perna Joseoh P 531-6349
351 Gilliand Alex
353 Wade James B 531-7089
354 Olson Amy A Mrs
355 Kohl Stanley C 531-7505
356 Gordon Edw
357 Murrell Cecil 531-8377
358 Mc Williams Marvin
359 Wilson John B 531-4203
360 Jennison M W
361 Whitney Clinton
362 Bodker John R 531-2885
363 Farr Don R 531-5475
364 Rabidoux Larry 531-6704
365 Clear Malcolm H 531-8276
366 Houck Geo G 531-8177
367 Look Clarence P 531-6009
368 Frederick Ralph W 531-8359
369 Kinder Robt M 531-2450
370 Ramsey Raymond H 531-8206
371 Hutchinson Hugh F 531-7118
372 Camp Howard G
373 Schlichter Leroy B 531-3718
374 Clyde David R 531-6052
375 Sibel Frank 531-7628
376 Anderson Bernice Mrs 531-4505
377 Evers Carl 531-6430
378 Carlson Elmer
379 Lilienthal Theo 531-3885
380 Taylor Ray
381 Bracewell Roland B 531-6239
382 Gifford Henry P 531-6891
383 Mc Keever Howard
384 Vacant
385 Morris Lee M 531-7476
386 Warswick Geo E 531-6266
387 Halbasch Gerald
388 Carothers Oliver L 531-6575
389 Abbott E H 531-7117
391 Gee Addison
393 Koselka Frank 531-6031
395 Vacant
397 Hogue Oliver D 531-7097
399 La Sala Andrew J
401 Cole Lloyd
403 Murphy Wm
405 Adamson Wm 531-1395
407 Wiers Harold O 531-6664
408 Joynt Ray C 531-7866
409 Younce Geo L 531-7821
410 Campbell Robt C 531-3797
411 Koenig Oscar
412 Schaub Jack
414 Fleegal Clinton 531-5013
416 Richardson G E
418 Price David R 531-4998
419 Delaney Edw
420 Morgan James
426 Ward Lawrence D
430 Wilson Reeford
431 Meredith Clyde W
434 Dayton Neil A 531-3305
442 Burlin Donald
448 Ridell Geo
450 Kulhanak Henry
454 Leach Fred J 531-7976
456 Marten J R 531-4457
462 Gilbert James
464 Simpson David
468 Rick Aug
470 Engebretsen Peton
474 Loper Mercedes Mrs
478 Love Ann Mrs
482 Guthredge Leslie
483 Peterson Dena
484 Kaufman Mary Mrs 531-6939
486 Scherer Robt
494 Barrett H A
496 Evans Louis
498 Andrews Jack P 531-1237
500 Green Robt
502 Dickinson Carl W 531-2051
504 Schmidt Adam
505 Bringman Leslie
506 Cuny Arth E 531-7237
507 Harter Walter

3

BAY AV —FROM 200 HAVEN SOUTH TO BEY PINELLAS AV

ZIP CODE 33516
418 Vacant
432 Ambassador Apartments 446-2506
Building 1
A1 Dorsey I Le Roy 447-2344
B1 Pritchard Herbert F 442-0861
C1 Back Wm A 447-1366
D1 Clarkson Eliz Mrs
Building 2
A2 Stitts Thos G ◎ 447-2264
B2 Bradley J Edmund 447-2144
C2 O'Brien Florence G Mrs 446-8829
D2 Farrar Clifford E 446-7713
Building 4
A4 Willets Edw R
B4 Vacant
C4 Vacant
D4 Vacant
E4 Smith Agnes Mrs 447-4760
F4 Mc Nellis Frank Jr
G4 Wells Charles
H4 Stokind Madelaine Mrs
J4 Searle Edna Mrs 447-3225
K4 Parsons Wm H
Building 5
A5 Woerpel John G 442-7828
B5 Bamford Harry P 442-1811
C5 Wood Horace D 442-4700
D5 Bailey Marion V 446-0846
445 Van Wieren Frank 447-1594
Paul Vallie L Mrs
510 Bay Terrace Apartments 446-2447
1 Bryson Henry
2 Johnson Fred
3 Transients
4 Hoppack H H
5 Transients
6 Transients
7 Transients
8 Gates Frank 447-3946
9 Transient
10 Clapp Wm F 442-4691
11 Zake Mary
12 Transients
13 Crosland Matilda H Mrs
14 Transients
ROGERS INTERSECTS
528 Vacant
528½ Fields Selma A Mrs 447-3646
534 Sanford Lulie B 447-5555
534a Mooney Eunice Mrs
534b Kershaw Birks B 442-0928
534½ Goss Ernest P
540 Malow Paula H Mrs ◎ 447-5551
542 Moore Wm A 442-2908
TURNER INTERSECTS
603 Vacant
604 Taylor Grant S ◎ 446-6396
605 Transients
605½ Vacant
606 Wickens Lucy L Mrs ◎ 442-1855
607 Palmer Lonnie ◎ 447-1691
607½ Schultz Ernest W
609 Transients
611 Norton S Lennie Mrs ◎ 446-1165
620 Episcopal Church Of The Ascension 447-3469
PINE INTERSECTS
700 Silkett Val W ◎ 445-4071
Rear Vacant
701 Bay Pine Apartments
1 Coates Noel
2 Kock Fred
3 Transients
4 Carlson Gus ◎ 442-2688
703 Maguire John J
705 Eason Doris B Mrs ◎ 446-7078
Campbell Howard
711 Abbett Leon G ◎ 446-1283
DRUID RD INTERSECTS
JASMINE WAY INTERSECTS

More goods are bought and sold through the Classified Business Lists of the Directory than by any other medium on earth.

Sylvan Abbey Memorial Park Inc.
ON STATE ROAD 588, EAST OF U.S. HIGHWAY 19, P.O. DRAWER B (33518) TEL. 726-1101
(See Page 27 Buyers' Guide)

BAY AV—Contd
MAGNOLIA DR INTERSECTS
LOTUS PATH INTERSECTS
1104a Vacant
1104 Transients
1104½ Vacant
1106 Transients
1106½ Vacant
JEFFORDS INTERSECTS
1205 Ellison Verlan E 446-7536
2 Allen D Mason 446-3727
1213 Belice Barbara
1215 Baywood Apartments
A Wood Grace D Mrs ◎
A Givian Louise Mrs 442-6706
B Transients
C Vacant
1217 Crisler Morris M phys 446-0437
SADLER BEGINS
PINELLAS INTERSECTS
1221 Christ Shuttleworth & Tench phys 446-4061
PINELLAS INTERSECTS
1255 Scheffel Lenore R Mrs ◎ 442-0117
1256 Turner Lane L ◎ 446-8802
1256½ Whitaker Dorothy E Mrs 446-0716
1259 Armbruster Lester H ◎ 447-2984
1260 Eklind Reuben E ◎ 447-3257
Eklind Marie nurse 447-3257
1264 Newton Anne W Mrs 447-3185
1266 Transients
WATKINS RD INTERSECTS

34

BAY DR E —FROM BELCHER RD EAST

ZIP CODE 33516
2200 Vacant
2201 Holmes Shell Service 531-3781
2205 Webb Alf ◎ 531-3268
2300 Holiday Ranch Inc 531-9977
(FOR OCCUPANTS SEE ALSO HOLIDAY TRAILER R E BAY DR)
BEDFORD CIR BEGINS
2320 Hanna Robt E ◎ 531-2950
2354 Bay Drive Apartments
Kinney Lucile B Mrs ◎ 531-3239
Vacant
2386 Pine Grove Motel & Trailer Court 531-7296
Fogle Harold E ◎ 531-7296
Hawthorne Junie 531-6981
Barger Odis winter res
Koker Joseph 531-4889
Murray Richd L
Neidig Helen Mrs
Slusher David
2388 Bible Fellowship Church
2400 Sunray Trailer Park
Plivelick Karl ◎ 531-3234
Braman Robt 531-6379
Buhrke Lillian Mrs winter res
Plivelick Sophia K Mrs nurse 531-3234
Baumbach Leonard A 531-3294
Bell Marvin
Dee Joseph
Crawford Arth
Francher Lucia Mrs 531-8194
Greger Geo T J 531-6609
Grey Donald E
Markey James
Marion Russell
Norton H Vaughn Rev
Osborne Wm
Shay James
Stadt Joseph A 531-1751
Stewart Wm winter res
Tabbut Ralph
2444 Little Veterinary Hospital 531-2457
2446 Ranson's Child Care Center day nursery 531-6398
2448 Burkette Ruth House Of Beaute 531-4782
2450 Kwik Way Meats 581-5724
Pick-Kwik Food Stores Inc 531-5740
PINE FOREST DR INTERSECTS
2473 Copy Cats The prntrs 531-3202
Pieper Christian F S ◎ 531-3202
2487 General Tel exch
69TH ENDS
2511 Blue Horizon Mobile Park 531-5663
Welch Leon S ◎ 531-5663
Booker Edw N
Floyd Hubert
Johnson Anna S Mrs
Miller Jason A 531-3633
Thomason Ralph
Winchester Newell E 531-1365
2533 Beck John B 531-1634
Palm Gardens Nursery 531-2040
Palm Gardens Nursery Garden Shop
2550 Mid-County Commercial Bank 531-1471
2553 Chuck's Barber Shop
2554 E & W Laundry self serv
2555 Vacant
2557 Sharp's Decorative Upholstery 531-1694
Sharp Joe M ◎ 531-1694
2562 Croy's Hardware 531-4789
2570 Good Dan Giant Sanwiches 531-2846
2574 Tri City Shoe Repair
2575 Harmony Bar 531-9940
2576 Vacant
2578 Esquire Barber Shop No 6
2579 Sweat John B ◎ 531-2871
2596 Tri City Phillips 66 Service Station 531-4720

31

BAY DR E (LARGO)—FROM MISSOURI AV EAST

ZIP CODE 33540
1 Gay Products Inc aluminum furn mfrs 584-2161
12 Wardell Apartments
1 Vacant
2 Vacant
3 Vacant
4 Vacant
13 Taylor John S Co fruit pkrs 581-1058
105 County Fair Grounds 584-5948
County Agrl Agt 584-7101
County Home Economics 584-5100
U S Agrl Soil Conservation Dept 584-6481
2D BEGINS
212 Storage
351 Fairgrounds Driving Range 581-4737
4TH BEGINS
402 Crosby Paul R ◎ 584-6572
417. Vacant
450 Crist's Jim Auto Fair used cars 584-4017
480 Vacant
5TH BEGINS
550 Dandee Bakery Thrift Store 581-3986
Dandee Bakery (whse) 581-3986
6TH BEGINS
600 Ryan's Classic Cleaners & Shirt Laundry 581-1912
624 Oakwood Apartments
Enzor Norman L ◎ 584-1277
628 Vacant
710 Grace Ann's Beauty Shop 584-6094
710a Transients
710b Parker Ica M Mrs 584-4556
720 Checkpoint Inc 581-3527
790 Minnesota-Ohio Oil Corp gas sta 584-9802
1198 East Bay 66 Service 581-3812

23

HIGHLAND INTERSECTS
1255 Smith's Garden Supply & Nursery 584-4724
1400 Florida Pwr Corp (largo sub sta)
WERTZ DR BEGINS
1420 Dawson's Ceramic Tile
Dawson James L ◎ 584-8581
Birtees Poodle Boutique 584-8581
1450 Vacant
1460 Apartments
1 Leland Wm R 584-7810
2 Hughes Steph D 581-4568
3 Vacant
4 Tull Helen G
1500 L & S Bait Co Inc mfrs 544-7691
East Bay Country Club Inc 584-7111
East Bay Country Club Pro Shop 581-3333
1622 Vacant
1624 Vacant
1650 Vacant
JUDY LEE DR INTERSECTS
1672 Morey's Kennels 584-6585
Morey Dana ◎ 584-6585
1696 Krull Alonzo C ◎ 584-6584
LAKE JUDY DR ENDS
1712 Counts Alvena L Mrs ◎ 584-6730
Koon Willard 584-6730
1945 Stroud Luther W ◎ 584-6731
Apartments
1 O'Baugh Milburn L 584-0826
2 Vacant
3 Vacant
4 Ambrose Ray
OLD KEENE RD INTERSECTS
1947 Lake Apartments 531-3001
1 Vacant
2 Warwick Robt
1970 East Bay Plaza shopping center
Sara Jayn Beauty Salon 581-1990
Paramount Builders contrs 584-8151
Barreiro Francis A optom 584-1508
1970½ Vacant
1976 East Bay Medical Building
Schofner Robt M osteo 584-8303
Hitner Co mfrs agt 531-1730
20TH INTERSECTS
2000 Colonial Village Mobile Home Park 584-7472
Lots
1 Rudolph Alice Mrs 584-6046
2 Wells Raymond H 584-7591
3 Horsley Amos F 584-3962
4 Krothe Raymond J 584-2692
5 Holdefer Wm F 584-2402
6 Wickre Henry
7 Jeltema Louis 584-1203
8 Miller Harley
9 White Geo 584-0958
10 Jensen Frank 581-3935
11 Baker James 584-0936
12 Becker Viola Mrs 531-3367
13 Zimmerman Fred 584-6969
14 Westland Jack 584-8374
15 Bevington Roy 581-2232
16 Gottbiner Bruce D 584-7811
17 No Return
18 No Return
19 Rector Rolland 581-3614
20 Cullison Wm 584-4901
21 Healey Robt 581-3900
22 Sarles Benj 581-4696
23 Knowlton Clarence
24 Luckman Ernest B 581-2661
26 King Howard 584-6467
27 Antvelink Ben 581-4210
28 Valkwitch Albert 581-1511
29 Mandeville Harold 584-1860
30 Aingworth Lucille 581-4427
31 Hildebrant Theo 581-1609
32 Smiddy Russel S 584-5355
33 Hartten Edw 584-7556
34 King Robt 584-1577
35 Meek Joseph 584-8402
36 Posey Rollie H 584-4228
37 Harmon Thos 584-3684

Clearwater Plumbing and Appliances, Inc.
• PLUMBING and HEATING •
PLUMBING REPAIRS and REMODELING
RCA Whirlpool
HOME APPLIANCES
PHONE 446-8355
409 N. FORT HARRISON AVE.
(See Page 69 Buyers' Guide)

U The Alphabetical Section to
S get Complete Information on
E a person or firm.

MOST SERVICES
ALWAYS CALL
LARGO LUMBER Inc.
BEST SERVICE
FOR ALL BUILDING NEEDS
500 3d St. N.W., Largo
(See Page 25 Buyers' Guide)
Tel. 584-1163 For Minuteman Service

E BAY DR (L)—Contd
40 Bathke Robt A 584-4308
41 Kuhlman Pearl Mrs 584-1984
42 Bertone Alf 581-3273
43 Ward Albert
45 Leiston Wm
46 Keiser Alf 584-7323
47 Lucas Fred 584-5248
48 Neirinck Albert
49 Peterson Carl 584-3943
50 Morrison Edw 584-2684
51 Ley E M 584-4029
52 Knes Geo 584-2354
53 Schmitt Leo 584-4849
54 Schmidt Fred 584-5379
55 Menser Lawrence 581-4792
56 Watson James 584-4319
57 Browne Arth
58 Gray John
59 Larson Henry
60 Selby John 584-3504
61 Kern Riley 584-0169
62 Curry Homer 584-7795
63 Walrath Herbt G 584-6892
64 Hitchens Jack 584-8413
65 Wills Fred 584-2206
66 Oberle Richd F 584-3709
67 Shimon Victor
68 Rewa Albert
69 Horn Fred 581-2329
70 Paton Wm J 584-3677
71 Schmidt Henry 584-6980
72 Brown Lawrence 584-7337
73 Barter Chester 581-4122
74 Kraft Mary Mrs 584-6174
75 Marschalk Evelyn C 581-1801
76 Wetherell Franklin 584-1857
77 Smellie Wm 584-0351
78 Gagliano Nettie 584-5228
79 Mc Clure Russell 584-0860
80 Booher Maurice 581-4049
81 Wilson Geo L 584-5604
82 Falk Gertrude Mrs 581-3045
83 Lee Maynard 584-7992
84 Jordan Myrton 584-0429
85 Mc Bean Lurton D 581-2117
86 Gillesby Geo 581-3169
87 Adams Harold M 584-2903
88 Parry Beatrice F Mrs 584-5492
89 Perkins Jay
90 Begbie Ira W 584-1776
91 Kowfeldt Guy C 584-0946
92 Lashbough Paul E 581-3642
93 Reed Charles H 584-0913
94 Bright Esther W 584-1662
95 Camp Charles 584-1336
96 Stadtler Henry W 584-7024
97 Huggins Vernon L 581-2901
98 Kempel Norbert F 581-4782
99 Cline Earl E 581-3310
100 Hildebrandt Marjorie Mrs
101 Gatley Howard A 581-2927
102 Farmer Edwin 581-5133
103 Weisbrodt Elmer 581-3001
104 Bolt John A 584-8241
105 Harrison Ralph 581-4570
106 La Mabe Geo 581-1402
107 Weaver Theo 581-4767
108 Johnston Charles L 584-6224
109 Hawkins Rudolph 584-6788
110 Trautman Art
111 Probst Walter 584-4452
112 Marcil Paul F
113 Stonaker Charles 581-1874
114 Benn Elroy 584-4876
115 Taylor Frances K Mrs 584-4966
116 Pellissier Howard F 581-3600
117 Scherrer Emil 584-7466
118 Spittal John J 584-5291
119 Smith David 581-4013
120 Voskuil Lester A 584-6269
121 Morrison Nelson E 584-0015
122 Bickel Joseph J 584-0588
123 Hildebrandt Gladys M 581-1071
124 Henley Reginald 584-0304
125 Hinds Eliz A 581-3436
126 Rewa Elmer 584-3970
127 Bracker Lucille N 584-0094
128 Hlavaty Thos
129 Jecha Ann O Mrs 584-0658
130 Dupee Clare R 581-3614
131 Morgan Grace M Mrs 584-7306
132 Mathews Edw E 584-3886
133 Morgan Riley E 584-0444
134 Perrenod Charles A 584-2824
135 Burket Howard D 584-0675
136 Bradshaw Cliff C 584-5374
137 Frutiger Eug 584-0881
138 Vaghts Wm H 581-5351
139 Millerin Richd
140 Pyuro John W 584-3061
141 Lynch Conley E 581-4501
142 Granat Alex 581-1059
143 Knight F A 584-8098
144 Geisinger Paul
145 Scherrer Alf C 584-5738
146 Schulz Benjamin 584-0821
147 Van Brakle John 581-2754
148 Holman Geo 584-1808
149 Zuehkle Frank 581-4148
150 Juncker Ernest 584-6778
151 Owen Landon 584-0867
152 Sargent L
153 Becker Clarence J 584-3785
154 Jones Ben 581-3368
155 Loucks Carl F 581-2443
156 Smith Verne 584-5089
157 Smart Charles W 584-0950
158 Devine Mary
159 Harris Stanley 581-1330
160 Kettler Geo 584-1647
161 Gallinger Roy 584-0450
162 Kuehnek Geo 584-0472
163 Pollaschek Fred 584-7398
164 Beier Victor E 581-1268
165 Doolittle Winslow H 581-3833
166 Mc Phee Archibald L 584-2376
167 Eckman Claire A Mrs 584-3891
168 Bauer Herman 584-3768
169 Polzer Hubert
170 Simmons Geo
171 Smith Rosa 584-8408
172 Motl John
173 Leopold Clarence 584-7375
174 Holzhauer Harry O 584-7572
175 Timm Raymond 584-0198
177 Swift Howard N 581-1867
178 Cookson Victor H 581-1029
179 Stout Isaac R 584-7318
180 Benson Sven A 584-4878
181 Gentsch B G Mrs 584-0504
182 Bartenbaker Clark H 584-5774
183 Stahl Edgar
2002 Troy's Place tavern 584-9955
2120 Easy Bay Camper Inc 584-8251
2140 Charles Glendon M 584-0315
PEARL BEGINS
2160 Morley Wm E bldg contr ◎ 584-4253
Apartments
1 Vacant
2 No Return
3 Francis Fredk
4 Vacant
2236 Barnes James D ◎ 584-4146
2272 Wilson Betty R ◎ 584-0249
2291 Golden Triangle Mobile Manor 581-2225
(FOR OCCUPANTS SEE GOLDEN TRIANGLE MOBILE
Keene Park American 581-2831
KEENE RD INTERSECTS

33

2401 East Bay Texaco 531-4853
2455 Largo Pharmacy 531-1403
2457 Pantry Pride 531-9929
2824 Doll House Carpets 531-7557
2830 Huggins Motor Parts 531-2263
2840 Lake Palms Beauty Salon 531-1398
2846 Capital Appliance Co 531-2979
PLUMOSA DR INTERSECTS
2890 Vacant
HUNTINGTON DR INTERSECTS
2897 East Bay Barber Shop
Robinson Henry J ◎ 531-6905
ROYAL PALMS DR INTERSECTS
2900 Super Sales furn 531-6484
2901 Davis Investigative Agency 531-7311
Davis Wilfred H Detective Agency 531-7311
2922 Seafarer's tavern 531-6676
2924 Raynor Co Inc plstr contr 531-1726
2933 Banner Heating & Air Conditioning 531-4836
2965 Skyline Oil Co gas sta 531-9900
2980 East Bay TV 531-1661
Baywood Furniture Mart 531-5000
3054 Elks Club-Largo Lodge 2159 531-2039
3151 Tom's Barber Shop
3185 Top's Restaurant 531-9997
3189 J M Automotive
FULLER INTERSECTS
3300 Marschner Eric 531-2277
3312 No Return
EMERALD LA INTERSECTS
3405 Power Service Station 531-9993
3406 Tubolino Realty real est 531-1232
Tubolino Insurance Agency 531-1232
Tubolino Tony Inc bldrs 531-1232
3511 Kelly's Lounge & Package 531-9954
3566 Cathy's Beauty Salon 531-4981
3572 Econ-O-Wash
3578 Li'l General Store 531-9988
3590 East Bay Gulf Service 531-4081
3701 Thunderbird Drive In Theatre 531-1327
Hendley Wm D
BELCHER RD INTERSECTS

22

BAY DR W (LARGO)—FROM S MISSOURI AV WEST

ZIP CODE 35540
11 J J Auto Sales 584-3995
30 Largo Feed & Garden Supply 584-5828
SCL CROSSES
1ST BEGINS
101 Vacant
103 Vacant
106 Vacant
107 Vacant
109 Army & Navy Surplus 584-2919
111 West Bay Beauty Salon 584-7324
115 Ulmer Arcade
Rooms
2 Vacant
4 Vacant (Rm 4-5-6)
117 Gator Bar & Package 584-9922
118 U S P O 584-3236
123 Vacant
198 Largo Suprex Market gros 584-2420
2D BEGINS
200 Lewis Hardware Inc 584-4100
201 Freddie's Pizziera 581-3477
204 Cameron Mary Mrs
206 Sunshine Shades Inc 584-7179
210 Towne Gift Shoppe 581-1204
211 Reed's Florist Inc br 584-2220
212 T V Hut The sls & serv 581-1418
Home Hot Point Appliance Service 581-4451
Buyers Guide The newspaper 584-1104
213 City Cab Of Largo Inc 584-1331
Largo Answering Service 581-3650
214 Largo Sentinel & Buyers Guide weekly paper 584-1104
Manitowoc Newspapers Inc 584-1104
216 Largo Shoe Repair
218 Comb & Shears Barber Shop
220 Funk Business Machines 581-3313
222 International Assurance Inc ins 584-8118
PARK INTERSECTS
280 West Coast Garage 584-1154

HART-SCHAFFNER & MARX
NUNN-BUSH SHOES
512-514 Cleveland St., Clearwater
Shorts INC.
EVERYTHING FOR THE WELL DRESSED MAN
(See Page 28 Buyers' Guide)
Tel. 446-5927

W BAY DR (L)—Contd
3D INTERSECTS
301 Largo Park
302 Dermody Winchester E Jr real est 581-2956
James H L Realtor-Insuror real est 584-7189
304 Thurmond John H phys 584-1440
306 De Vries Stanley O dentist 584-6473
308 Custom Shade Interiors shade mfrs 584-7074
310 Golf Discount Center sporting gds 584-1977
312 West Bay Jewelers 584-5611
314 Pinellas Book Market 584-0694
4TH INTERSECTS
401 Schaefer Floyd L real est 584-3700
Apartments
1 Patrone Peter 581-1892
2 Smith Mary Mrs 584-8390
3 Cole Robt
402 Vacant
405½ Rensch Geo 581-5128
409 State Farm Insurance Companies 584-3193
Hitchcock Philip A ◎ 584-3193
412 Cole Electric contrs 584-1041
Western Union Telegraph Co 584-1041
413 Floroy Apartments
Provencher Edith M Mrs
Stanton Grace Mrs winter res
420 Largo Theatre 584-1814
422 Office Staff The accts 581-1930
Peery Dale F acct 581-1930
Saint Petersburg Times & Evening Indep Clwtr Bur 584-2429
Richardson Jean L Secretarial Service 581-1930
424 Brower & Son air conditioning 581-2880
424½ Vacant
426 Arreal's Restaurant 581-1592
5TH BEGINS
500 Farm Stores dairy products
507 Day Douglas L 584-2779
508 Madson Building
Vacant
Whisler Philip M dentist 584-2070
Jacobs C D Co mfrs rep 584-7169
Prudential Life Insurance Co 584-3117
510 Largo Barber Shop
511 Taggart Alma G Mrs ◎ 584-5538
512 Seminole Ridge Ceramics
513 Largo Office Supply 584-5978
518 Neva's Catering Serivce 584-7770
523 Largo Jewelry 584-4139
August Gus G ◎
523½ Victor Ralph
6TH INTERSECTS
600 Vacant
603 De Luxe Cleaners 584-2325
610 Wurtz Motel 584-2324
Dodge Ralph
613 Warrenty Claim Processing bkpk serv 584-5626
Newton L Pierce
615 Morrison Tom B lwyr 584-1785
617 Vacant
619 Marshall Thos C acct 581-1360
621 Nearly New Shop used clo
623 Kenady Bruce ins 584-1186
Nationwide Insurance Co 584-1186
Bay Area Realty 584-1186
7TH BEGINS
RIDGE RD BEGINS
701 Palmer's Garage & Wrecker Service 584-4617
705 Largo Insurance Agency Inc 584-1324
Roscow Wm Real Estate 584-1324
707 Largo Cycle Center bicycles 581-4182
711 Rockhold Luther E osteo 584-4335
723 Goodyear Service Store 584-1174
CLEARWATER-LARGO RD
INTERSECTS
800 Royal Castle Systems Inc 584-7287
801 Pinellas Shopping Center
Pinellas Central Bank & Trust Co 584-2101
Harmsen's Bakery 584-7837
Crawford's Barber Shop
Peacock Cleaners & Launderers 584-5484
Franklin Ben Store 584-2000
Harrell's Garden Center 584-2800
Eckerd's Of Largo drug store 584-7623
806 Baker's One Hour Cleaners 584-6547
808 Rosen's Studio photog 584-4925
810 Vacant
813 Publix Super Market 584-1301
814 Aqua Pumps & Sprinklers 581-2323
818 Vacant
820 Frenchie's tailor
822 Dear's Apartments
1 Bauwens Gustave
2 Henning Charles
3 Farmer Beryl W
4 Vacant
824 Deans Men's Wear 584-5652
902 Harrell's Plumbing & Repairs 584-4000
904 Touchton Rexall Apothecary 584-1191
910 Vacant
918 Eicher Richd O osteo 584-6555
Eicher M Jane Mrs osteo 584-6555
920 Hughes Stephen D lwyr 581-3466
922 Koch Robt M optom 584-3333
Sera Ralph W optom 584-3333
924 Largo Shoe Store 584-1427
928 Burrows Jewelers
930 Rene French Hair Stylist 584-3405
932 Lawyers Title Insurance Corp 584-3406
West Coast Title Co 584-3406
934 Half-Size Dress Shop 584-3408
1001 Kogler's Shell Service 584-1426
1001½ Howard's Jet Age Fuel Oil 584-2171
1006 Stevens Upholstery Center 584-1870
1008 Pinellas Beauty Salon 584-5491
1010 Southeastern Orthodontic dental laby 581-1237
1012 Goldsmith Nolan I podiatrist 584-3076
1014 Michaelos Louis J phys 584-3725
1015 Golden Lane Beauty Salon 584-0775
Golden Closet The clo 584-8016
Largo Lanes Inc 584-5370
1021 Golden Horseshoe Restaurant & Lounge 584-1075
1030 Largo Gulf Service 584-4464
11TH AV INTERSECTS
1101 Andrews Service Center auto repr 584-3465
HOWARD DR INTERSECTS
SCL CROSSING

26

12TH BEGINS
1258 Fine Furniture Co
1260 Largo Kitchens Inc cabt shop 584-5879
1270 J & K Auto Body 584-0979
1270b Thomas Paul grinding wheels
1280 Industrial Machine & Metalizing 584-4313
1280½ Vacant
1290 Warehouses stge
13TH BEGINS
1303 Vacant
1305 Sanford John P
1313 Beverly Jason E 584-6659
Rear Smith Robt S ◎ 584-6768
Free Ralph
1321 Stalnaker Jon W 584-3349
Hendrick Max
1340 Central Pinellas Servisoft watersoftener 584-4326
1390 Better Bergers restr 581-3637
14TH BEGINS
1425 Peiffier Fred C ◎ 584-3251
Rear Morey Elmer 584-1340
CITY LIMIT
1500 Villas Des Chenes apts
101 Vacant
102 Justice Wayne E 584-8573
103 Herrington Richd 584-3395
104 Daley Mary E Mrs
105 Vacant
106 Topaz Saml 584-4128
107 Justice H K 581-1808
108 Vacant
109 Mc Ilwain Shirley W 581-2305
110 Mc Williams A
111 Donachie Mary E Mrs
112 Bissonette Florence Mrs 581-1929
113 Vacant
114 Mc Fadden Wayne W 584-4315
115 Vacant
116 Hewitt A
117 Vacant
118 Barr Russell S 587-3781
119 Vacant
120 Uy Gifford L 584-4616
201 Stafford Ellen Mrs 584-7571
202 Miller Ronald B 584-1612
203 Jefferson Alice M Mrs 584-4649
204 No Return
205 No Return
206 Perkins Edw E Jr 584-3801
207 Goodman B B 584-1310
208 Vacant
209 Vacant
210 Tiller Mary B Mrs 584-7051
211 Sutton Frieda H Mrs
212 Morrow Glenn E Rev 584-0786
213 Lundy Vinson 581-1591
214 Vacant
215 Vacant
216 Ward Wm P Jr 581-1019
217 Dozier Raymond L 584-5274
218 Mc Culley Elmer O 581-3181
219 Vacant
220 Vacant
1503 Feaster Geo E ◎ 581-2353
1600 Neville Cath M Mrs ◎ 584-6879
1601 France Rug Service 584-1263
1665 Bay Drive Trailer Court & Sales 584-6375
Allman Thos
Barrows Carroll J 581-2685
Bunting Molly P Mrs
Breter Louis H 581-4007
Chandler Virgil C
Clark Hubert M
Coberley Edna V Mrs 581-1460
Curtis John
Ednie Wm A 584-0586
Evans Ruth R Mrs 584-3065
Eickholt Eug P
Ferguson Lucinda J Mrs
Fox James M
Garman Ica M Mrs
Gath Estelle M Mrs 581-1157
Godfrey Harold W 584-1958
Gillie Carrie E Mrs

Suncoast Realty and Insurance
1420 GULF-TO-BAY BLVD.
CLEARWATER
442-3121
REALTOR
Rentals
Residential
Commercial
Property Management
Waterfront
Business Opportunities
Income Property
(See Page 73 Buyers' Guide)

Who Sells It?
Is Answered by the Classified Business Lists in this Directory

United Delco
AUTO ELECTRIC
ELECTRIC AUTO LITE SERVICE
115 S. GREENWOOD AVE., CLEARWATER
(See Page 9 Buyers' Guide)
TEL. 446-3061

ATON MUSIC CO.
OF CLEARWATER INC.

KEYBOARD HEADQUARTERS IN CLEARWATER
1659 Gulf-To-Bay Blvd.
PHONES 446-6541 and 446-9259
(See Page 67 Buyers' Guide)

PHONE 446-3055
JOHN S. RHODES, Jr.
FUNERAL DIRECTOR
1721 GULF-TO-BAY BLVD. (See Page 48 Buyers' Guide) CLEARWATER
PHONE 446-3055

W BAY DR (L)—Contd
Godfrey Robt D
Graff Wm
Hamill Ella M Mrs 581-1573
Hand James J 584-7256
Hanson Earl T ◎ 584-0747
Hooper Frank W 581-1698
Hoyt Fred L 581-4771
Jackson Wm S
Kauffman Orville B
Kleinert Wm A 581-3814
Lalone Earl J
Loyless Nora T Mrs
Ludwig Charlotte M Mrs
Mc Millian Molly
Morcum Alice R Mrs
Parks Alonza winter res
Polomskey Allan 581-2145
Putnam Walter L
Richards Grover A
Rickett Wm R
Roach John 581-5247
Russell Maurice S
Robeck Earl J 584-0568
Schofner Riley M
Shaw John J
Sherck Oscar C winter res
Shultz Ruth
Sourbeck John C
Sutherland Roy B
Stenton Arth
Stuckert L Cordelia Mrs 584-6275
Tewksbury Otis 584-1957
Thomas Edna Mrs
Vanta Mary P Mrs 584-1915
Velicoff James L 584-3973
Wendling Gertrude K Mrs 584-7336
Wheeler Elsie F Mrs
Wilson Harold M 581-1602
Wohlfield Fred D 584-1091
VELMA DR BEGINS
1700 Pink House The used furn 584-2126
1701 Payless Oil Co gas sta
E TROPIC BLVD BEGINS
1887 West Bay Center shopping center
Morrow D Kenneth Jr dentist 581-1661
2 Mc Kay Real Estate Inc 584-6281
3 Vaillancourt Robin A lwyr 584-8168
4 Artmode Beauty Salon The 581-3201
5 Patton's Barber Shop 584-9825
6 Vacant
7 Check & Balance Inc credit investigation
8 Vacant
9 Century Products note pad mfgrs
A1 Crockett Denton W phys 581-2845
A2 Vacant
A3 Custom Fireplaces & Equipment 581-1337
A3 Modern Masonry Contractors 581-1337
4 Colonial House
A5 Colonial Hse (kitchen)
6 Pink Hse (stge)
A7 Pink Hse (stge)
A8 Bay Electric (stge)
A9 Winter Lumber Sales whol lbr 584-7989
W TROPIC BLVD BEGINS
1920 Under Constn
1923 Building
1 Straub Paul J phys 581-1877
3 Dorian Homes Inc 581-3147
4 Vacant
5 Raymond James & Associates Inc stock brokers 584-8615
6 Raymond James & Assocs (overflow)
1931 Li'l General Store No 39 gros
1941 Atlantic Service Station gas sta 584-9781
20TH ST NW INTERSECTS
20TH ST SW BEGINS
2000 Van Horn Marion L chiropractor 584-5737
2051 Bonner Claude W Jr 581-2022
E OVERBROOK DR BEGINS
2083 Wentz Dallas V ◎ 584-1735
2100 Under Constn
2105 Pedersen Holger ◎ 584-2689
2133 Kelly John M ◎ 581-1691
2136 Montague Russell ◎
2168 Shannon Barbara M Mrs
2170 Vacant
2178 Garland J M 584-7894
2180 Stenski Jerry W
2232 Bay Apartments
1 Cox Vaughan
2 Bottom Judith L ◎ 581-3937
3 Mc Williams Elvon K 581-3186
4 Atkinson Ellen H Mrs 584-3724
2264 Under Constn
2296 Casa Contenta Apartments
1 Pullin Thos Rev 584-1384
2 Vacant
3 Vacant
4 Vacant
KILGORE DR BEGINS
2305 Everling Robt M genl contr ◎ 584-4558
2307 Ultsch Alan J ◎ 584-5339
2349 Donadio Anthony P ◎ 584-4238
W OVERBROOK BEGINS
2400 Bel-Harbor Baptist Church
2410 Stump Varena Mrs ◎ 584-5974
LARCHWOOD RD BEGINS
2420 Spivey Cleaning Service
Spivey James L ◎ 584-0985
2430 Kent Clyde J 584-5673
2440 White Roy ◎ 584-7976
2450 Sims Joseph M 581-4618
OVERBROOK BLVD INTERSECTS
TEMPLE LA BEGINS
2510 Hawkins R Kenneth ◎ 584-0654
2520 Vacant
2530 Dillingham Novel H 584-3091
VALENCIA INTERSECTS
2540 Larsen Arne ◎
2610 Ross James W
2620 Johansen Insurance Agency 584-8661
Tax Management & Consultant Inc 581-1213
Star Travel Tour Service 584-8661
2626 Vacant
2630 Franklin Engineering Limited consulting 581-1500

27

INDIAN ROCKS RD INTERSECTS
2781 Garden Center The sups 584-3120
Garden Florist Inc 584-0652
Uspo (Harbor Bluffs Contr Sta)
2785 Vacant
2790 Harbor Bluffs Shopping Center shopping center
Wisconsin Cheese & Sausage 584-7920
2800 Vacant
2810 Artist's Shop sups 584-6823
Belleair Custom Painting Interiors 584-6823
2811 Belleair Realty Inc 584-8669
2814 Harbor Bluffs Owners Association Inc organization 584-6695
2838 Bresler's '33' Flavor Ice Cream Shop 584-2434
2838a Artistique Wigs & Coiffures 581-3977
2840 Harbor Bluffs Card Shop 584-6144
2852 Paul's Barber Nook 584-5158
2864 Lyons R E Jeweler 584-0157
2876 Neely Wm G Realty 581-2135
2888 Allin's Restaurant 584-4532
2890 Bayshore Drugs Inc 584-5063
2900 Kwik-Chek gros 584-9790
2924 Connie's Bake Shop 584-7408
2930 Bluffs Five & Ten Cent Inc variety store
2934 Mc Mullen Danl D lwyr 584-2131
Rutenberg Homes 584-7651
2938 Oset Frank F dentist 584-5548
2938a Reeves Bill Realtor 584-8651
2940 Summers Apartments
1 Baehr Arth J 581-2753
2 Burk Hazel C 581-1359
3 Vacant
4 Transients
5 Summers Edna I Mrs ◎ 584-7483
176 Mc Laughlin Douglas
6 Schaffer Leonard C
7 Humes Marie Mrs 584-4859
8 Seitzinger Bert C 584-1592
2944 East House The apts
101 Van Vliet Sara E Mrs 584-8393
102 Hottell Gladys C Mrs 584-2329
103 Goodrich Clark H 581-3538
104 Tobin Kenneth E 584-8082
105 Flanders Evelyn B 581-5326
106 Blair Robt G 581-3893
107 Townshend John B 584-6089
108 Joyce Creed 584-6646
201 Alkee Gertrude M Mrs 581-2916
202 Hosch Madge C Mrs 584-0530
203 Kienscherf Wm F winter res 581-4233
204 Mc Grath Amanda H Mrs 584-5260
205 Hundt Annie Mrs
206 Vacant
207 Granade Jessie M Mrs 584-3693
208 Boyden Esther D Mrs 581-5435
301 Stade Arth A 584-0533
302 Stenger Martha W Mrs 584-4295
303 Wright Augusta Mrs 581-3887
304 Lynn Opal W 581-3157
305 Koren Walter A 584-2303
306 Vacant
307 Hall Dorothy M Mrs 581-2731
308 Kramer Lucille D Mrs 584-5479
2950 West House The apts
A1 Leigh Janet W Mrs
A2 Deal Ted W 584-3924
A3 Fisher Franklin S 584-5309
A4 Kleis Herbert H 581-4530
A5 Morley Isabelle Mrs 584-0264
A6 Gurm Anita Mrs 584-4821
B1 Rosenfeld David 581-3904
B2 Schofield Marie Mrs 581-1222
B3 Foster Helen E Mrs 584-4013
B4 Brodow Dorothy Mrs 581-1869
B5 Vacant
B6 Vacant
2971 Schwenck Geo W real est 584-7617
HARBOR VIEW DR BEGINS
3001 Under Constn
3100 Port Builders Inc 584-2111
SUNSET BLVD INTERSECTS

CLEARWATER LUMBER, INC.
"QUALITY and SERVICE"
610 S. MYRTLE AVE. CLEARWATER TEL. 446-5931
(See Pages 23 and 54 Buyers' Guide)

CLEARWATER SUN
PUBLISHED AFTERNOONS and SUNDAY MORNING
301 S. Myrtle Ave., Clearwater (See Page 62 Buyers' Guide) Phone 447-6431

EARL A. BROWN VOLKSWAGEN
COMPLETE SALES and SERVICE
100 U. S. Highway 19 S.
(Next To Holiday Inn)
(See Page 8 Buyers' Guide)
PHONE 446-0537

15

BAY ESPLANADE (CLEARWATER BEACH)—FROM GULF OF MEXICO EAST AND WEST

ZIP CODE 33515
10 Palm Pavilion Of Clearwater bathing bch 446-2642
18 Sea View Hotel 446-6777
Economos Steve ◎ 446-6777
22 Sea Breeze Cottages motel
1 Vacant
2 Vacant
3 Kotis Anna B Mrs ◎ 447-5820
4 Gerakios Steve 446-7262
32 Kipling Arms Apartments 446-1244
Lambros Larry ◎
1b Vacant
1c Hosier Rosemary
1d Bell Milton
4d Vacant
2a Lambos Argirous
2b Vacant
2c Vacant
2d Mangus Don
3c Vacant
3d Transients
4a Limbert Valis
4b Vacant
5b Vacant
7a Peabody Clarence I winter res 447-3510
7b Vacant
8a Transients
8b Vacant
14c Vacant
MAN DALAY AV INTERSECTS
40 Shear-Frank Apartments
1 Franza Andrea
2 Vacant
3 Vacant
4 Sturm Robt J 444-7132
5 Vacant
6 Hyrd Jean M
9 Blackwell Evelyn E 444-2012
10 Transients
POINSETTIA AV INTERSECTS
54 Chapel-By-The Sea 446-0430
CYPRUS AV BEGINS
64 Cavalier Apartments 442-9492
68 Clearwater Youth Maritime Center 446-6218
566 Presti Apartments The
Presti Louis E ◎ 446-0432
574 Sun-Ray Apartments
1 Transients
2 Snyder Fred V ◎ 444-7341
3-4 Transients
580 Trenton Motel Bay Apartments 444-7342
Schaper Morris H ◎
599 Lee Thos G Jr ◎ 442-6833
Yusko Virginia
603 El Rey Apartments 442-7775
1 Wilson Andrew M 447-6291
3 Vacant
4 Hogue Isabelle B Mrs ◎ 442-7775
8 Schweitzer Hazel M Mrs 444-7343
606 Sands Apartment Motel Robbil Inc apts 444-7951
Bourquin Robt A ◎
608 Ridley Apartments
Starck Evelyn M Mrs ◎ 442-3666
610 Pasqua Frances J Mrs ◎ 445-3633
611 Ace Arrow Motel 445-1211
Nicholson Thos J ◎ 445-1211
612 Transients
617 Xenia Apartments 446-2571
Stathis Gust A ◎ 446-2571
621 Ebb Tide Resort Apartments The 446-9712
Kirk Charles H ◎
1 Vacant (apt 1-8)
9 Loncarevich Cindy F
10 Vacant
12 Bronner Robt 442-2016
13 Transients
14 Vacant
625 Transients
627 Cove Apartment Motel The 446-6701
Wright Warren A ◎ 446-6701
629 Sea Side Apartments
Gorman Joseph J ◎ 444-7345
630 Marlyn Apartments The
Shaw Alf J ◎ 442-3304
635 Lorraine Motel Apartments
Hayes E Paul ◎ 445-3525
1 Transients
3 Smith Ella M Mrs
637 Ibis Apartments 445-3524
Riggie Peter J ◎
CYPRUS ENDS
646 Waisnen Arne J ◎ 442-5030
647 Bay Royal Motel 442-3675
Holm Burton J ◎
ROYAL WAY ENDS
648 Fravel Kenneth M
650 Cole Corners 446-0023
1 Blough Elita
2 Russell Lauria I Mrs 442-0841
3 Cole Charles H ◎ 446-0023
651 Apartments
1 White Hedwig A Mrs 446-0872
2 Miller James E 447-5810
3 Murphy Thos E 442-9223
4 Vacant
654 Esplanade Apartments
Jarotz Edw ◎ 446-0943
655 Graham Frank L ◎ 446-1782
657 Crane Cove Apartments 446-3328
1 Vacant
4 Koors Marjorie J Mrs 446-1530
6 Kostas Mary 445-3823
8 Lichtenfels Mary C Mrs ◎ 446-3328
663 Casa Marina Apartments The
Jacobson Marjorie F Mrs ◎ 442-3676
665 Tice Apartments
1 Tice Geo A ◎ 442-8996
2 Rehfeld Fred 442-1711
3 Geitman Fern K Mrs 446-7358
4 Hinchman Edith S Mrs 447-3000
7 Halla David
666 Transients
667 Sails The apts 442-5783
Otte John A ◎
1 Bartnove Matilda M Mrs 446-0870
2 Vacant
4 Vacant
5 Carlson Lucy S Mrs
668 Transients
669 Bay Shore Apartments 442-0125
1 Pasternack Tony 447-4400
2 Transients
3 Vacant
8 Jenkins Herbert N ◎
681 Five Palms Apartments The 446-9990
1 Transients (Apt 1-4)
5 Palms Peter J ◎
6 Transients (Apt 6-10)
11 Vacant
12 Vacant
13 Oliver Ruth M Mrs
15 Neal Louise
16 Vacant
17 Vacant
18 Morrow Dorothy A Mrs 445-3773
685 Weber Lawrence A 446-8809
687 Hopkins Albert ◎
689 Waters Edge Apartment Motel 446-6595
Augusto Ronald S ◎ 446-6595
SOMERSET INTERSECTS
692 Coquina Apartments 446-7413
Childs Thos C ◎ 446-7413
699 Chula Vista Hommettes motel
Armilage Charles A ◎ 447-4387
701 Scott Viola M Mrs ◎ 447-3568
705 Stuck Don F ◎ 447-6263
ACACIA ENDS
710 Anderson Alf E ◎ 447-3396
711 Tomei Phillip J ◎ 446-7459
715 Stuck Roy F ◎ 442-3365
717 Palmer Anna T Mrs ◎ 447-3682
718 Kolovos Ted winter res ◎
720 Zimmerman Charles 445-3382
723 Rush Hugo P ◎ 446-8285
724 Snyder Mae A Mrs ◎ 442-1087
726 Anderson Louis O ◎ 442-3671
727 No Return
ASTER ENDS
730 Falzone Armand J ◎ 446-6536
731 Dillard Alice C Mrs ◎ 446-2615
732 Glessner Earl K ◎ 445-3371
733 Homuth Fred C ◎ 446-6963
734 Milne Victoria M Mrs ◎ 446-6386
739 Stautz Betsy H Mrs ◎ 446-5621
740 Stauffer Luther D ◎ 445-3373
744 James Lionel G ◎
745 Studwell Constance P Mrs ◎ 445-3374
750 Thomas Donald B ◎ 445-4024
IRIS ENDS
752 Buskey Ralph C ◎ 445-4043
755 Voltzow Geo R 445-3813
756 Paxton Hedwig T Mrs ◎ 447-1961
761 Murphy Alba H Mrs ◎ 442-5864
766 Edson Cath R Mrs ◎ 446-6950
767 Bennett Agnes G Mrs ◎ 446-2694
770 Stone Louis L ◎ 446-3127
NARCISSUS AV BEGINS
781 Mulholland Harold F 442-7339
785 No Return
MANGO ENDS
801 Ewing Wm A 446-2707
805 Salzgeber Tom L ◎ 445-3764
809 Bayly Taver ◎ 442-8218
815 Hattersly John F ◎ 445-3761
819 Vacant
VERBENA INTERSECTS
821 Ellis Frank B ◎ 445-3721
829 Ferrenz Geo H ◎ 446-5695
830 Johnson Helen C Mrs 445-3722
831 Maxwell Raymond J ◎ 442-2209
835 Partridge Arth L ◎ 445-3723
839 Haslinger Fred J ◎ 446-2970
840 Goldstein Saml ◎ 445-3832
GARDENIA INTERSECTS
841 Walter Richd A ◎ 446-6749
845 Wilson Lloyd R ◎ 446-8614
849 Jones Sylvester D ◎ 445-3834
854 Littleford John S ◎ 445-3831
855 Senesac Donald J ◎ 446-8415
859 Moushegian Robt G 447-4960
867 Ingram Francis C ◎ 445-3812
868 Ridolfi O Donald ◎ 442-5663
870 Carshore Wm J ◎ 445-3865
871 Taylor John A ◎ 446-2539
880 Case Nelson H Jr 442-1605
KIPLING PLAZA ENDS
900 Garcia Gonzalo ◎ 445-3861
901 Newkirk Raymond F ◎ 446-2815
909 Empey James L ◎ 442-3608
910 Rahfeldt Albert W ◎ 442-3466
911 Rudderham Michl B ◎ 446-8852
915 Kitchin David F ◎ 446-8801
919 Perkins Vivian Y Mrs ◎ 446-6983
920 Perkins David G Jr ◎ 445-3623
925 Hand David E ◎ 446-7239
928 Yearout James E ◎ 442-3970
929 Stevenson Geo H ◎ 445-3625
933 Carter Wm E ◎ 447-5556
AURAL INTERSECTS
936 Maytola Michl ◎
941 Heilman Robt E ◎ 446-6121
949 Boyd Jackson H ◎ 446-1347
955 Cosgrove John C ◎ 442-3618
956 Weaver Ray E ◎ 446-2209
965 Roberts Merle C Mrs ◎ 446-2449
966 Vail Danl M ins consultant ◎ 446-8938
970 Schwan Laurine W Mrs ◎ 442-3620
971 Shepard Harry W ◎ 446-6980
976 Wulf Hilbert F ◎ 446-2252
978 Vacant
979 Batchelor Frank ◎ 446-6967
980 Baumgardner Richd B ◎

Wolf Brothers
Cleveland St.
At Fort
Harrison Av.
Phone
442-8146
"One of America's Fine Stores"
HART SCHAFFNER & MARX CLOTHES
MEN'S CLOTHING AND FURNISHINGS
•
SHOES
Wolf Brothers
(See Page 29 Buyers' Guide)

Consult the CLASSIFIED LISTS of the DIRECTORY
If You Would Find What You Wish to Buy

AIR CONDITIONED
Pelicon Restaurant
ON CLEARWATER BEACH
Fine Food — Excellent Service
Luncheon, Dinners, Cocktails, Liquor Store
"OPEN YEAR AROUND"
470-72 Mandalay Av. (Clearwater Beach, 33515)
(See Page 82 Buyers' Guide)
PHONE 442-3151

BAY ESPLANADE—Contd
981 Perry James J ◎ 446-7651
CARLOUEL DR ENDS
985 Woellert Albert C ◎ 446-2551
990 Provus Milton A ◎ 446-6184
944 Webster Robt K 445-4632
995 Stull Philip B summer res ◎ 442-3627
1000 Schwab Paul K ◎ 446-8822
1003 Long Eleanor A Mrs ◎ 446-2102
1007 Armston W Harry ◎
1010 Vacant
BRUCE INTERSECTS
1015 Martens Dorothy S Mrs ◎ 446-3139
1018 Economides Gust ◎ 445-1313
1021 Young Murat B ◎ 446-3136
1031 Vacant
1035 Koebele Eliz J 445-4631
MANDALAY AV ENDS
1039 Rogan Margt K Mrs ◎ 446-6369
1049 Barbour Mary J Mrs ◎ 446-6364
1050 Harris Russell R ◎ 442-7275
1055 Gerlach Kingsley H ◎ 446-1238
ELDORADO AV INTERSECTS

49

BAY LA —FROM 117 N HAINES RD EAST

ZIP CODE 33515
3014 Vacant
3111 Richards Mary L Mrs ◎ 726-4184
3115 Pearson Edw W winter res ◎ 726-1221
3121 Von Ronn Willie D ◎ 726-3166
3124 David Alf C ◎ 726-2239
3133 Brooks Robt E ◎ 726-1777
3137 Casler Walter J ◎ 726-4558
3144 Johnson James ◎ 726-3689
K AV ENDS
3156 Kost David L ◎ 726-2284
3159 Reif Wm C ◎ 726-2664
3164 Meissner Paul A ◎
3167 Bailey Geo L ◎ 726-3427
BAYSHORE BLVD INTERSECTS

18

BAY ST (DUNEDIN)—FROM HIGHLAND AV EAST 1 NORTH OF SKINNER BLVD

ZIP CODE 33528
518 Colvill Edith H Mrs ◎ 733-5547
525 Bell Charles O ◎ 733-5548
526 Wise Leon K ◎ 733-5549
527 Vacant
535 Grickman Chris ◎
536 Land Yancey W ◎
539 Brown Geo S ◎
540 Smith Frank E ◎
542 Cardenas Eloisa
544 Vacant
547 Powell Eliz B Mrs winter res ◎ 733-7198
548 Mc Call John A winter res ◎
551 Aiken Walter H ◎ 733-1704
560 Nodine Anna M Mrs ◎ 733-6079
OAK INTERSECTS
631 Salisbury Robt K ◎
BASS BLVD INTERSECTS
714 Bascom Harry R ◎ 733-7922
715 Barbour John 733-3812
719 Gladding Louise S Mrs 733-2366
720 Janusik Myrtle A Mrs ◎ 733-6930
Slayton Raymond winter res
721 Tweedle Hope H Mrs ◎ 733-9273
724 Myers Lester M ◎
728 Waddell Bennie L ◎ 733-6932
731 Sutherland Wm D ◎ 733-5251
736 Leach John F ◎ 733-5240
ORANGE BEGINS
746 Powell Charles T 733-0206
754 Vacant
MAIN INTERSECTS

28

BAY BREEZE TER (LARGO)—FROM 818 HELENA DR WEST AND FROM 8TH AV SW SOUTH

ZIP CODE 33540
NUMBERS IRREGULAR
863 Mabee C Doug ◎
901 Crosby James W ◎ 584-0008
902 Bond Martin F ◎ 584-6793
906 Hubbard Ralph N ◎ 584-1930
910 Sahle Hattie N Mrs ◎ 584-6861
LEONA DR INTERSECTS
918 Norris Scott W ◎ 584-6775
2702 Calhoun C Wendell ◎ 581-2890
2764 Flowers John M ◎ 581-1577
934 Warrick M Haywood ◎ 584-2801
8TH AV SW INTERSECTS
1001 James Herbert L ◎ 584-2271
1002 Hatcher Andrew W ◎ 584-3593
1006 Slinkard Waldon O ◎ 581-2625
1010 Kenyon Edwin A ◎ 584-3595
1013 Hannum Earl R ◎ 584-2953
1014 Grant Annette B Mrs ◎ 584-0508
1018 Warmack Charlene J Mrs 581-1763
1021 No Return
1022 Hampton Harold K ◎ 584-3860

34

BAY BREEZE TRAILER PARK —LOCATED AT 2975 GULT-TO-BAY BLVD

ZIP CODE 33515
101 Olson Elsie G Mrs
102 Mc Kay Ila B Mrs 726-1960
103 Sherman Rupert
104 Holloway Russell
105 Pierce Ina E Mrs 726-2481
106 Zeller John A
107 Mart Ruth T Mrs
111 Geitz Henry C
112 Crane Wesley
113 Davis Norman A
114 Gangluff Eliz S Mrs
115 Dudley Ruth T Mrs 726-4588
116 Adams Edith M Mrs
118 Mc Mullen Eula
120 Sneyd Frank N
122 Hoskin Saml E 726-4338
123 Twiner Leonard
124 Hebert Arth J
125 Aseltine Ruth D 726-3801
126 Burk Orloff
127 Nemetz Winifred Mrs
128 Holden Merrill G
129 Whitman Geo
130 Westman Harry J 726-2766
131 Thurston Lydia Mrs 726-3839
132 Devine Dorothy C Mrs
135 Potter Elmer C
201 Burns Earl E 726-3278
202 Mc Cammack Icy P Mrs 726-3455
203 Liming James M
205 Lanctot Mederic J
206 Bowman Frank L
208 Vincent Sved
209 Romig Harvey
210 Butala Joseph
211 Rufenacht Floyd
212 Crocker Clyde
213 Wright Harry S
214 Powell Doris R Mrs
215 Bowers Fred E
216 Mundy Noble
217 Orchard Geo W
222 Fiet Alex
224 Mc Nett Myrtle E Mrs 726-3792
225 Hasty Jennie Mrs
226 Vandyke Bernard
227 Roberts Thos
228 Morrison James E
229 Davis David C 726-1857
230 Lather Doree H Mrs
231 Huffman Sally
233 Chatterson Harry O
319 Ross Esther C Mrs 726-4591
320 Bearswilt Frank H 726-4303
321 Medhurst Arth
322 Serafin Frank
326 Hulse Robt H 726-1602
328 Lohmann Ludwig 726-1269
329 Boos Judy
330 Grant Cleveland
419 Batty Harry 726-1863
420 Rees Danl
421 Zerbe Kenneth V 726-2863
422 Jacques Joseph 726-2714
423 Oliver Josephine Mrs 726-4172
424 Hill John T
425 Vogelin Walter 726-2966
426 Vacant
427 Norton Joe
428 Peterson Carl
429 Nightingale Walter L 726-4236
430 Vacant
501 Fligle Goldie Mrs 726-1340
503 Knittel Hulda C 726-3082
505 Potter Olive E 726-2345
507 Brophy Kathleen J 726-2160
509 Barron Florence Mrs 726-2505

4

BAY BROOK PL (BELLEAIR)—FROM BAYVIEW DR AT MANATEE RD WEST

ZIP CODE 33516
1 Vacant
2 Ahlf Elmer G ◎ 584-6600
3 Arliskas Frank ◎ 584-6321
4 Wolfe Wm H ◎ 584-0344
6 Mc Nall Preston E ◎ 584-8262
7 Martin Margery A Mrs ◎ 581-1574

3

BAY HAVEN CT —FROM 311 S OSCEOLA AV TO CLEARWATER BAY

ZIP CODE 33516
120 Chesnut John Jr ◎ 447-3622
122 Hartley Howard Associates pub relations 446-2953
Hartley Howard W ◎ 446-2953
124 Hopkins Maude D Mrs ◎ 447-4620
126 Vacant
128 Vacant
200 Apartments
A Tipton Grace H Mrs 446-8921
B Heron Geo E ◎ 446-9215
C Brown Grace M Mrs 447-1435
D Wheeler Dorothy Mrs 442-9782
211 Kling Alf G ◎ 446-0808
211½ Hogan Cornelius F
215 Bishop Apartments
1 Vacant
2 Carr Ernest E 442-5209
3 Johnson Emil V
4 Webster Nettie R Mrs
220 Porter's Apartments
A Transients
B Transients
C Vacant
D Rounds Geo W 442-1265
300 Kinsley Emma D Mrs ◎ 447-1374
300½ Vacant
308 Bay Haven Court Apartments
A Stevens Edson S 442-5810
B Haslam J Walter 442-2473
C Young Spencer D 442-8420
D Wilson John 442-8415
316 Van Koert Elinor O Mrs ◎ 446-7910

BEACH REALTY
REALTOR
SPECIALISTS IN APARTMENTS • MOTELS • TRAILER PARKS
1453 COURT ST. (See Page 79 Buyers' Guide) PHONE (813) 442-8352
NIREB CID

19

BAY SHORE BLVD (DUNEDIN ISLES DUNEDIN)—FROM LEE NORTH TO BEY LIMITS (DIXIE HIGHWAY US NO 19)

ZIP CODE 33528
1249 Dorch Hubert F 733-8915
1258 Frazier Janice E 733-0329
1268 Gill John K ◎ 733-2050
1282 Richardson Tony C 733-6314
CEDAR INTERSECTS
1301 Vinder Inc Realtor (Dunedin Br) 733-3134
1305 A B C Coin Laundry
1307 Chandler's int dec 733-7832
1308 Berglund Eug N
1315 Smiley's Sandwich whol 733-2114
1326 Freeman Betty S Mrs 733-7838
1340 Tanner's Bay Shore Apartments 733-1944
Tanner Geo W ◎ 733-1944
Dietz Robt winter res
Gray J Merrell
King Geo B winter res 733-5177
Rich Howard L winter res 733-3675
Skells Milo V winter res
Stewart James B winter res 733-3218
1341 La Valley's Gulf Service gas sta 733-3348
WILSON INTERSECTS
1400 Anderson Louise Registered Real Estate Broker 733-2171
1402 Keppie Travel Bureau Inc 733-3181
1405 Wal-Mar Apartment Motel 733-1783
Tucker John T ◎ 733-1783
Bridgeman Howard
1413 Jones Apartments 733-4402
Jones Eli B ◎ 733-4402
Bird Mary A 733-8521
1414 Vacant
1414½ Vacant
1420 Caladesi Cove Motel 733-3742
Davison Geo E
1423 No Return
1440 Silver Chester 733-7389
Traphagen Irene M Mrs 733-4847
SPRING INTERSECTS
1506 Shrewsbury Robt S ◎ 733-6223
1515 Bryn Mawr Apartments 733-2979
1 Eckman A Hanford 733-2979
2 Laycock Charles 733-8613
3 Wickham Harry H 733-1589
4 Wielatz Herbert H 733-4514
5 Duckworth Norman 733-4446
6 Galloway James
7 Wirbelauer Frieda M 733-6620
8 Bartlett C Packard 733-4417
9 Johansen Agnes M 733-8963
10 Clarke Glenn H
11 Roerecke Mary Mrs 733-1802
12 Keefer Marjorie Mrs 733-2047
13 Wilde Merida 733-4921
14 Burgeson Arth E 733-1523
15 Mc Laughlin Charles B 733-8567
16 Mezger Florence Mrs 733-3414
17 Genthner Philip
18 Irons Cecil L 733-8797
1523 Berard John P ◎ 733-1641
1530 Skinner Benj L ◎ 733-4434
1539 Karousel Kindergarten & Nursery School 733-7139
Shorey John C ◎ 733-7139
1542 Young Jessie W Mrs ◎ 733-1871
1543 Vacant
1549 Wagner Mary E Mrs ◎ 733-4433
1554 Moore Allen R ◎ 733-4086
1559 Keating Andrew B ◎ 733-5623
1566 Eckert Charles T ◎ 733-6978
1569 Hardin Marie R Mrs ◎ 733-4085
1570 Vacant
1579 Roberts Richd E ◎ 733-5104
1582 Inglis John R ◎ 733-4486
1593 Jurgens Wm
1594 Hibbard Evelyn C Mrs ◎ 733-4079
SAN SALVADORE DR INTERSECTS
1602 Booth C Thos 733-8262
1612 Mc Daniel Charles B ◎ 733-1636
1619 Bailey John W ◎ 733-5126
1624 Fraser Vernon G ◎ 733-7506
1627 Cumming Earl C ◎
1628 Le Croix Atha L 733-5638
1630 White Vivian B Mrs ◎ 733-5262
1639 Lybrand Haskell E ◎ 733-5973
1644 Carter Charles ◎ 733-6217
1654 Cook Geo S ◎ 733-8492
1655 Dicus Wm A ◎ 733-2349
1661 Shattuck Florence A Mrs ◎ 733-4080
1664 Molgaard Luella Mrs ◎ 733-6232
1670 Saunders Wilma Mrs ◎ 733-1335
1671 Smith Howard M ◎ 733-7834
1679 Campbell Ralph L ◎ 733-3370
SAN JOSE DR INTERSECTS
1712 Stickney Edna I Mrs ◎ 733-5095
1718 Rulo Kath M Mrs ◎ 733-4216
1726 Newell Charles M winter res ◎ 733-5157
ROWENA BEGINS
1727 Fennander Tanya Mrs ◎ 733-4860
1730 Vacant
1734 Knudson Soren ◎ 733-5743
1742 La Rue Albert H ◎ 733-2283
1748 Matthews Edw H ◎ 733-2351
1757 Leo John J ◎ 733-2676
CEVERA RD INTERSECTS
1758 Stanford Layton R ◎ 733-1037
1762 Moore Henry F winter res 733-4022
1763 Chapman Arth A ◎ 733-6750
1766 Parks Mazie 733-1515
1767 Swanson Fred W ◎ 733-9268
1770 Sanders Leslie L ◎
1773 Binz Genevieve C Mrs ◎ 733-4829
BUENA VISTA DR INTERSECTS
1781 Homeier Otto F ◎ 733-5017
1784 Vacant
1785 Schneider Mariam W Mrs ◎ 733-6108
1789 Mac Namara Maude E Mrs ◎ 733-5016
1790 Finch Irene M Mrs ◎ 733-4618
1792 Middlecamp Wm B ◎
1795 Mathewson Virginia F Mrs ◎ 733-6109
MIRA VISTA DR INTERSECTS
1801 Hyatt Willis B ◎ 733-5269
1810 Shoup Newell W ◎ 733-1253
1811 Graneman Agnes P Mrs ◎ 733-1816
1816 Zuehdorf Carl A ◎ 733-2139
1822 Fauble J Howard ◎ 733-1255
1830 Haight W Roy ◎ 733-1254
1835 Longwell John D ◎ 733-2829
1844 Bartlett Charles S ◎ 733-6790
1850 Hopkins Verna L Mrs ◎ 733-5515
1860 Bergman Forest K ◎ 733-1566
CURLEW CREEK
PASADENA DR ENDS

20

BAYSHORE DR ENDS
2604 Eckerd Drug Store 733-3179
2606 Graham Roger W optom 733-2015
2608 Dunedin Glidden Paint Center 733-5320
2610 Michael's Casuals Inc clo 733-5349
2612 Callan T V Inc 733-5463
2614 George's Barber Shop
2616 Caladesi Hair Design beauty shop 733-6034
2620 Kwik Chek gros
2686 Kirk Of Dunedin The 733-0583

47

BAY VIEW AV —FROM 2998 GULF TO BAY BLVD, NORTH AND SOUTH

ZIP CODE 33515
VIRGINIA AV INTERSECTS
11 Thrasher Leonard W ◎ 726-1759
201 Penney De Wees G ◎ 726-4500
225 Turpin Gilbert pntr contr ◎ 726-3357
KENTUCKY AV INTERSECTS
CAROLINA AV INTERSECTS
417 Brunberg Ewald F ◎

34

GULF TO BAY BLVD INTERSECTS
509 Booth Leland B ◎ 726-2173
510 Meador Nancy M Mrs ◎ 726-2171
510½ Vacant
517 Mc Mullen Early J ◎ 726-2172
520 Bowman Helen I ◎ 726-2577
520½ Vacant
603 Henderson O Richard Rev 726-1593
606 Taylor Homer G ◎ 726-1043
HAINES RD INTERSECTS
700 Mc Mullen Fred B ◎
702 Mc Mullen Appliance Service 726-2144
Mc Mullen Fred B Jr ◎
702½ Vacant
707 Knapp Hugh F ◎ 726-3436
709 Lame Doras E ◎ 726-2576
714 Townsend Dorothy M Mrs ◎ 726-2737
716 Vacant
725 Grant Gordon E ◎ 726-4259
Grant Mason ◎
Lampro Sandra M Mrs ◎ 726-2873

4

BAY VIEW DR (BELLEAIR)—FROM MANATEE RD NORTHEAST AND EAST 1 EAST OF CLEARWATER BAY

ZIP CODE 33516
101 Roebling Joy G Mrs ◎ 584-8387
145 Mc Mullen J Tweed ◎ 584-7771
151 Mack Caroline T Mrs ◎ 584-0049
155 Cordiner Ralph J ◎ 584-7095
ORLANDO RD BEGINS
201 Under Constn
205 Moore Emma W ◎
SARASOTA RD BEGINS
325 Hemerick Fredk A ◎ 584-8491
335 Sinclaire John ◎ 584-8319
OCALA RD BEGINS
401 Blodgett Ralph G ◎ 584-7386
409 Dexter Morris W ◎ 584-6598
415 Schramm Edw R ◎ 581-4493
425 Hallett Ernest W ◎ 581-5276
555 Shaffer Geo A ◎ 584-7968
557 Ryan Wm H ◎ 584-6421
565 Wilson Eric ◎ 584-7332
569 Mutual Benefit Life Insurance Co Of Newark Nj 581-5344
Mulock John ◎ 584-1214
PALMETTO RD ENDS
601 Lile Richd L ◎ 584-3281
PINE RD ENDS
PALM VIEW AV BEGINS
COUNTRY CLUB RD BEGINS
605 Chappell Dwight S ◎ 581-5137
701 Palmer Louise J Mrs ◎ 581-4429
GARDENIA BEGINS
811 Mc Curdy Fred T ◎ 581-3372
815 Richards John A ◎ 581-1379
INDIAN ROCKS RD INTERSECTS

21

CLEARWATER CITY LIMIT
MISSOURI AV INTERSECTS
1215 Woods Carrol E ◎ 584-8200
JEFFERSON AV INTERSECTS
1225 Colton Aileen R ◎ 584-7800
1230 Stearnes Ernest ◎ 581-1259
1233 Kromer Leon A bldg contr ◎ 584-7312
YOUNG AV INTERSECTS
1250 Smith Joann P Mrs ◎ 584-2320
1251 Perry Charles ◎ 584-8484
1258 Hall John W ◎ 584-0215
1259 Adams A Clark plmb contr ◎ 584-8506
PRESCOTT AV INTERSECTS
1261 Byrnes Harold H ◎ 584-5676
1275 Rodich Peter M ◎ 581-2903
BETTY LA INTERSECTS

RA
Clearwater's No. 1 Apparel Stores
KUPPENHEIMER CLOTHES
RAY-ALLEN Inc.
(See Page 29 Buyers' Guide)

WHO SELLS IT?
IS ANSWERED BY THE CLASSIFIED BUSINESS LISTS IN THIS DIRECTORY

Seaspire RESTAURANT

Dining Over The Bay
With A View of The Gulf
(See Page 83 Buyers' Guide)

217 Windward Passage, (I.E.) Clearwater (33515) 442-7274

BAY VIEW DR (B)—Contd
1300 Vacant
1301 Hreber David E ◎ 584-0788
1310 Richards Howard F ◎ 581-3332
1311 Witkowski Frank ◎
Witkowski Harriet Mrs ◎ 581-3456
FREDERICA DR INTERSECTS
1320 Phillips Geo A ◎ 584-3825
1321 Rodenberger Harold A ◎ 584-0175
1330 Kautz Wm H Rev ◎ 581-4398
1333 Naylor Marie A Mrs ◎ 584-5695
LADY MARY DR INTERSECTS
1336 Conyers Ralph W ◎ 581-1993
1340 Hipp Herbert J ◎ 581-5349
1341 La Belle Jon W ◎ 584-7786
EVERGREEN AV INTERSECTS
1371 Bond Conrad A ◎ 584-7911
1381 Mathey Robt A ◎ 584-6959
SAN REMO AV ENDS
1445 O'Bryant John D ◎ 581-4322
1449 Regan James E ◎ 584-3766
1453 Andros Nick ◎ 581-4498
CLEARVIEW AV ENDS
1459 Spears Walter C ◎ 581-3861
1464 Relly Charles ◎ 584-0300
1465 Adams Joseph F ◎ 581-3573
1477 Sandel John M ◎ 581-4125
1480 No Return ◎
1483 Callan Carolyn A Mrs ◎ 581-4697
HIGHLAND AV INTERSECTS

27

BAY WAY AV (BELLEAIR BLUFFS) FROM N INDIAN ROCKS RD WEST 1 SOUTH OF PINEHURST AV

ZIP CODE 33540
2693 Pringle R Franklyn 581-1669
2726 Happe Wm ◎
2748 James Lucille P Mrs 584-5204
2749 Hansen Peter ◎ 581-4065
2764 Schroeder Paul A ◎ 581-3276
2765 Nowlyn Wilma L Mrs ◎ 584-2552
2770 Eddy Burton L ◎ 584-3925
2786 Phelps Lee R winter res ◎ 584-0495

15

BAY WAY BLVD (CLEARWATER BEACH)—FROM HAMDEN DR EAST

ZIP CODE 33515
600 Ivy League Motel Apartments 446-3477
Nomides Pro ◎ 446-3477
601 Nicholson's Standard Oil Super Srvice 446-8086
606 Bay Arms Motel 446-6849
620 Windmill Terrace Motel Apartments 442-8300
Miller John B ◎
Hall Saml F
645 Clearwater Beach Realty 446-9227
Montaldo Eve ◎ 446-9227
656 Sharlo Manor Motel 446-8345
674 Colonnade Motel Apartments The 446-2688
Sailors Robt E ◎ 446-2688
692 Islander Motel Apartments The 442-4005
1 Semenok Constantine A ◎
2 Transients (Apts 2-23)
706 Bel Crest Apartment Motel 442-4923
Perrey Huel E ◎
BAYWOOD DR ENDS
CLEARWATER PASS AV ENDS
862 Apartments
1 Pascall Winston A ◎ 447-2043
2 Vacant
3 Eastwood Willard F 442-6619
4 Kuhn Raymond P 446-5693

15

BAYMONT ST (CLEARWATER BEACH)—FROM GULF OF MEXICO EAST INTERSECTING 500 MANDALAY AV

ZIP CODE 33515
GULF BLVD INTERSECTS
23 Alert Income Tax Service
Serafine Arlene K 446-3237
MANDALAY AV INTERSECTS
37 Upledger John E osteo 442-2159
39 Phil's Barber Shop
41 Porthole The tavern
43 Mueller Geo F 442-5334
45 Vacant
47 Anderson Alphild O Mrs 447-2959
49 Vacant
POINSETTIA INTERSECTS
51 Baymont Building The
53 Island Casuals 442-1615
53a Green Jacquelyn 446-8963
57 Carol's Beauty Salon 444-5521
57b Varnese Ann
59 Interiors-Garnet Rowley 442-9806
59a Vacant
59c Smith Jack
61 Betty's Yarn Shop 447-4161
61d Cowles Margt E 447-1169
63 Hildy's Hobby & Gift House 446-1800
63e Colligan John T 442-2644
EAST SHORE DR INTERSECTS

49

BAYSHORE BLVD (SAFETY HARBOR ROAD)—FROM 3196 GULF-TO-BAY BLVD NORTH 1 EAST OF HAINES RD

ZIP CODE 33515
DOWNING ENDS
PARKWAY DR ENDS
IVY LA ENDS
BAY LA ENDS
124 Novak Josephine A Mrs ◎ 726-3040
300 Vacant
608 Samnik Joseph ◎ 726-1619
SAN BERNADINO INTERSECTS
SAN MATEO ENDS
708 Kehoe Norman L ◎ 726-1822
791 Urschel Lillian T Mrs ◎ 726-4344
Figg Murray A Rev 726-2639
800 Lonon Ivory C ◎ 726-2197
808 De Blaker Charles J ◎ 726-1542
SAN PEDRO INTERSECTS
SAN JOSE ENDS
1116 Daniels Wm J ◎ 726-3771
1180 Hendrix Charles M Jr ◎ 726-1531
1218 Wahrenberger Robt A ◎ 726-2987
1236 Ceijas Felix 726-4684
1254 Banores Steph E ◎ 726-3005
1272 Gay N Clyde Mrs ◎ 726-3591
1290 Meyer Theo J ◎ 726-3441
ARLIE AV BEGINS
CITY LIMITS

20

BAYSHORE DR (BAYWOOD SHORE DUNEDIN)—A CONTINUATION OF BAYSHORE BLVD

ZIP CODE 33528
1820 Upton's Bayshore Store dry cln 733-4206
MICHIGAN BLVD BEGINS
2001 Caladesi Garden Center & Nursery Inc 733-1031
2020 Li'l King gros 733-4574
2028 Dog N Suds Of Dunedin restr 733-3535
2032 Bayview Drugs 733-4171
2056 Vaughn's Coiffure Designs 733-3709
2058 Apartments
14 Scholz Eleanor Mrs
15 Burnett Emily V Mrs 733-7813
16 Morgan Robt L
17 Perlowski Gene S 733-8258
18 Killen Ross B 733-3647
19 Shahan Wm A
2060 Highlander Laundry Center 733-7805
2070 Adair Realtor 733-4147
Barnes Earl E
2090 Heart's Desire Motel 733-5892
Randall Thos E 733-5892
2260 Holiday Oil Service Station
CURLEW CREEK
2400 Pirates Cove Marina 733-1949
2410 Baywood Service Center 733-0228
2424 Baywood Furniture Mart 733-5000
2430 Dunedin Realty Inc 733-4438
2432 Heather Yarn Shop 733-1400
2436 Harold's Baywood Restaurant 733-3460
TRADEWINDS DR INTERSECTS
2446 Lawson Edith P Mrs ◎ 733-3973
2452 Dalton J Edw ◎ 733-0346
2458 Murray Ralph C ◎ 733-2845
2464 Serdyn Henry W ◎ 733-0394
2470 Beierl Robt F ◎ 733-2818
2476 Adams Rene C Mrs nurse ◎ 733-2816
2484 Pulcifer Gertrude Mrs ◎ 733-2921
2490 Rostetter Frank M ◎ 733-5454
2492 Towns Jack ◎ 733-3273
BAYWOOD DR INTERSECTS
2494 Caladesi National Bank At Dunedin 733-3173
2598 Causeway 66 Service gas sta 733-9845
CURLEW CREEK RD BEGINS
HONEYMOON CALADESI
CAUSEWAY BEGINS

25

BAYSHORE DR N (SAFETY HARBOR)—FROM MAIN NORTHEAST 1 EAST OF 1ST AV N

ZIP CODE 33572
144 Safety Harbor Spa hotel 726-1161
245 Baranoff Salem H ◎ 726-1161
JEFFERSON INTERSECTS
311 Sh Spa (Annex)
CHURCH ENDS
625 Devnani Salu 726-4101
635 Danner Harry A ◎ 726-4546
TUCKER ENDS
775 Dupuy Charles ◎
BAILEY ENDS
807 Chambers James C ◎ 726-3113
815 Samuelson Frank C ◎ 726-3609
821 Sammons Eug ◎ 726-2935
HILLSBOROUGH ENDS
901 Schuette Joseph L ◎ 726-2018
955 Stewart David B ◎ 726-4302
975 No Return
HAMILTON AV ENDS
1005 Speck Karl A diamond str ◎ 726-4304
1025 Holton Florence L Mrs ◎ 726-3889
1050 Johnson Carl B ◎ 726-1867
WASHINGTON DR ENDS
1115 Schmidt Philip J ◎ 726-2170
GRAND CENTRAL AV ENDS
(CITY LINE)

25

BAYSHORE DR S (SAFETY HARBOR)—AN EXTENSION OF 1ST AV S

ZIP CODE 33572
SOUTH BLVD INTERSECTS
IRONAGE BEGINS
205 Desaulniers Lillian L Mrs ◎ 726-2867
227 Vacant
275 Stenger Gertrude S Mrs ◎ 726-3445
315 Dorian Art Classes 726-2253
Rohr Doris M Mrs ◎ 726-2253
325 Symonds Roland ◎ 726-1503
331 Safety Harbor Conservation Club
333 Johnson Durward H ◎ 726-1502
405 No Return

SHELL Fuel for modern living

RADIO DISPATCHED FUEL OIL TRUCKS
CITY FUEL OIL CO.
Commercial - Residential - Sales - Service - Installation
(See Page 44 Buyers' Guide)
1165 Eldridge St., Clearwater Phone 442-1141

S BAYSHORE DR (SH)—Contd
409 Vacant
5TH BEGINS
505 Vacant
525 Vacant
6TH INTERSECTS
605 Robin Arth A ◎ 726-4118
609 Biel Evah E Mrs ◎ 726-2337
Bodee Thomas
609½ Transients
7TH INTERSECTS
735 Clearwater Specialties whol gifts
Mc Carthy Ralph V ◎ 726-1977
745 Rosengaard Paul 726-2193
755 Stapleton Geo D ◎ 726-3508
765 Streett James K ◎ 726-3339
775 Oelslager Wm R ◎ 726-3028
785 Zinsser Louis H ◎ 726-1900
905 Albert Ernest ◎ 726-1489
937 Lucke Ernest B ◎ 726-3895
939 Griffin Mae L Mrs ◎ 726-1927
1200 Vacant
CLEARWATER CITY LIMITS

15

BAYSIDE DR (CLEARWATER BEACH)—FROM 411 HAMDEN DR EAST, 2 SOUTH OF DEVON DR

ZIP CODE 33515
105 Fontanetta Frank ◎ 442-6784
108 Harding J Clifford ◎ 442-3966
110 Brown Lorne C ◎ 447-4410
111 Mc Arthur John T ◎ 446-1354
114 Nelson Caroline K Mrs ◎ 442-9529
119 Bilgore Morris ◎ 446-8015
120 Nelson Marjorie E Mrs ◎ 446-7879
122 Hayward John T ◎ 442-4793
123 Henriquez Henry B ◎ 446-2972
129 Bartnick Wm H ◎ 442-9513
130 Mac Donald Donald C ◎ 446-2283
133 Hancox Earl S ◎ 442-4760
136 Strong Paschal N ◎ 446-9328
139 Kaplan Grigor G ◎ 447-5259
142 Vacant
143 Fogg Edw C Jr ◎ 442-3609
146 Doolittle Gerald J ◎ 442-4085
149 Pietzsch Kurt F ◎ 442-4084
150 Stonesifer C Carroll ◎ 446-0465
154 Storck Frank ◎ 442-4436
155 Wilson Horace H ◎ 442-4435
159 Ebbert Douglas J Mrs ◎ 442-5574
160 Schink Inez J Mrs ◎ 446-6813
162 Ratzow Erich H ◎ 446-3742
166 Keller Charles A ◎ 442-1884
167 Brenner Peter A ◎ 442-4918
170 Turner Lillian M Mrs ◎ 446-8030
171 Gaudy Elvira A Mrs ◎ 446-8624
174 Harr Fredericka D Mrs ◎ 442-1883
175 Cook Henry L ◎ 446-1671
178 Gadney Eug ◎ 442-8775
181 Mc Candlish L Irene Mrs 442-2667
182 Thomas Dorothy M Mrs ◎ 446-1529
185 Wesley A Frank ◎ 442-7940
186 Hartnett Michl J ◎ 442-4723
200 Van Allsburg John N ◎ 442-1682
201 Johns Paul S ◎ 446-0889
206 Mc Mullen A winter res ◎
209 Ellis Edgar D ◎ 442-4039
210 Mustakas Paul P ◎ 442-9447
212 Kaye James A ◎ 442-4416
215 Stuber Adolph ◎ 446-2797
216 Ackermann Frederic B ◎
222 No Return
223 Finta Geza ◎ 442-0067
227 Dillon Edith P Mrs ◎ 442-9467
228 Beitler Fred V ◎ 442-9220
231 Tzekas Dalip O ◎ 442-5088
232 Gordon Raymond M ◎ 446-2731
235 Karay Geo N ◎ 442-9474
240 Hutchinson Wallace ◎ 442-9460
246 Hancock John W Jr ◎ 446-8287
249 Gregory M Alf ◎ 446-2573
250 Ward Oran P ◎ 442-9473
255 Sharpe Robt H ◎ 446-9430
256 Hays Harold ◎ 447-4414
259 Dau Fredk W Jr ◎ 447-4353
262 Cummings Charles C ◎ 442-6285
265 Brinkmann Frank A ◎ 442-7072
270 Gatziolis Thos J ◎ 442-1802
271 Round Raymond L ◎ 446-0353
275 Thompson Elmer G ◎ 446-9401
276 O'Hara John B ◎ 442-1801
277 Van Orman Wm B ◎ 445-8781
281 Standish Ethel W Mrs ◎ 442-9485
282 Wernsing Roger ◎ 446-6569
286 Maish Anne B Mrs ◎ 442-9486
289 Kohrt Charles F ◎ 442-9484
290 Redd James B ◎ 446-3714
294 Cappelli Matthew D ◎ 442-9487
295 Quick Wm F ◎ 442-6425

34

BAYSIDE GARDENS —A TRAILER PARK LOCATED AT 2991 GULF-TO-BAY BLVD

ZIP CODE 33515
101 Jones Geneva Mrs 726-2667
102 Kramer Charles H
103 Holmes Lottie Mrs
104 Squire Harold 726-2269
105 Trite Edith A Mrs 726-3435
106 Belasco John E
107 Lee John T
108 Weimer Robt W 726-1225
109 Skipworth Eva Mrs
110 Ohman Alma Mrs 726-4141
111 Green Betty Mrs 726-1980
112 Kress Leon E 726-1023
114 Johnson Helen F Mrs 726-3067
115 Bowers Ross
116 Slade Annette G Mrs
117 Djupe Reuben N 726-4230
119 Spring Ruth Mrs
120 No Return
121 De Fouw Adrian
122 Smith O D
125 Emmons Ethel Mrs
127 Brumbaugh Joseph
129 Williams Fredk W 726-2365
131 Wesley Percy R
133 Adler Dahlia B Mrs 726-2643
135 Lee Edw
137 Ferguson Wm C
141 Johnson Leonard M 726-3971
142 Pritchett Ruby B Mrs 726-4342
202 Tesla Steve
204 Jackson Rosa J Mrs
206 Leathers Joseph
208 Hamilton Hallie B Mrs
210 Lueders Gladys M Mrs
212 Kramer Fred
214 Hoeper Frances M Mrs 726-2628
216 Lord Ethel C Mrs 726-2560
218 Hofer Albert 726-4458
220 No Return
222 Holzman Harry G
224 Deming Lyman V 726-1257
226 Withey Ada A Mrs
228 Hubble Jack
230 Lancaster Harry M 726-2062
232 Welling Jacob L 726-1572
233 Karasch Emil 726-2102
234 Agard Naomi R Mrs 726-4440
235 Connett Maude Mrs
236 Karasch Albert
237 Marsch Harold
238 Walworth Florence Mrs
239 Stahelin Edwin J
240 Hilton James E 726-1997
243 Connett Fern Mrs 726-3660
247 Bond Florence D Mrs 726-1571
249 Mc Lauchlan Robt

34

BAYVIEW GARDENS —FROM 2855 GULF TO BAY BLVD SOUTH

ZIP CODE 33515
Bayview Gardens Beauty Salon 726-1934
Building 1
1a Collins Pauline J 726-2310
1b Whalley C Stewart 726-1419
1c Harris Irma D
1d Whitney Harry L 726-1229
Building 2
2a Smith Margt J Mrs 726-1233
2b Ballard Eliz D Mrs 726-3928
2c Whitehurst Bessie A Mrs 726-4381
2d Johnson Maysel C Mrs 726-1322
2e Johnston Goldie M Mrs 726-3575
2f Bering Frank 726-4258
Building 3
3a Hess Florence M Mrs
3b Williams Mary M Mrs
3c Moran Helen E Mrs 726-3136
3d Swanson Selma H 726-1649
3e Gibney May A Mrs 726-3380
3f Wheatley Wilma Mrs 726-1243
Building 4
4a Stem Edith A Mrs 726-2968
4b Noe Roy W 726-1342
4d Wilkinson Marie J Mrs 726-4456
Building 5
5a Weyls Carl B 726-1679
5b Small Charotte F 726-3196
5c Welch James E 726-2166
5d Vacant
5f Michaels Ethel D Mrs 726-1768
5f Browning Emma Mrs 726-3211
Building 6
6a Allyn Vera Mae Mrs 726-2540
6b Henry Carl J 726-2901
6c Mitchell Edyth B 726-3053
6d Piester Everett A 726-3011
Building 7
7a Anderson Myrtle A Mrs 726-2205
7b Foreign Lyman D 726-4295
7c Schnoor Geo
7d Wagner Fredk F 726-3550
7e Abbott Wm E 726-1246
7f Vacant
Building 8
8a Halterman Alice
8b Meharg Lena G Mrs
8c Hoppock Mearle R 726-3557
8d Tripp Harry E 726-2159
Building 9
9a Ehler Mary E Mrs 726-3124
9b Koehler Henry M 726-1457
9c Silvie Walter
9d Vollands Frank 726-2389
9e Mc Cartney Harriett R Mrs 726-1791
9f Breithaupt Wm
Building 10
10a Weyler Richd E 726-2230
10b Kirby Robt G 726-3982
10c Roth Mamie M Mrs 726-3041
10d Ford Dorothy A
10e Tompkins Lula B Mrs 726-3940
10f Stanley Theo M 726-4597
Building 11
11a John Caroline M Mrs 726-4388
11b Knilans Mary A Mrs 726-2680
C Olin Karl 726-2918
11d Tunison Elsie A 726-2031
Building 12
12a Brown Carl R 726-1253
12b Mohr Emily A Mrs 726-3963
12c Dykstra Della Mrs
12d Loomer Charles C 726-3824
Building 13
13a Clothey Thos L Mrs 726-3175
13b Aguero Albert 726-3577
13c Larkin E Herbert 726-4345
13d Mc Caul Richd C 726-1828
13e Auerbach Cath E Mrs
13f Hauser Ada A 726-3245
Building 14
14a Fritz Aaron J 726-2782
14b Kock Aug C 726-1824
14c Stenander John
14d Anderson Frieda E Mrs 726-1533
14e Stephens Frances H

WALTER H. SANFORD REALTY

COMPLETE REAL ESTATE SERVICE
432 N. Indian Rocks Rd. Belleair Bluffs, Fla. 33540
TELS. OFFICE 584-8108
RES. 581-1332
(See Page 78 Buyers' Guide)

More goods are bought and sold through the Classified Business Lists of the Directory than by any other medium on earth.

St. Paul Title Insurance Corporation
TITLE INSURANCE - CLOSINGS - ESCROWS
Clearwater Professional Building, P.O. Box 5067, Clearwater, Fla. 33518
301 Pierce Street
813-447-4531

BAYVIEW GARDENS—Contd
14f Berkland Harold T 726-2089
Building 15
15a Purdum Lewis E Rev 726-1305
15b Wilson Edith C Mrs 726-2886
15c Mc Caw Esther Mrs 726-2225
15d Peoples Wm G 726-2478
Building 16
16a Burchard Minnie L Mrs 726-3234
16b Mendenhall Virginia R Mrs 726-3391
16c Grace M Eliz 726-3117
16d Lawter Gentry N
16e Barker Clarice M 726-2194
16f Francis Harold H Mrs 726-2893
Building 17
17a Davies Hazel L Mrs
17b Spiers Mabel A 726-4281
17c Mandeville Henry Jr 726-3616
17d Henry Irma G Mrs 726-3119
Building 18
18a Howe Josephine S Mrs 726-2527
18b Skoglund Nellie H Mrs 726-1827
18c Amick Nola W Mrs 726-3994
18d Bodell Ethel A Mrs 726-3864
Building 19
19a Morrison Gail H Mrs 726-1417
19b Cathcart Florence H Mrs 726-4370
19c Vacant
19d Allegretti Eliz H Mrs 726-2470
Building 20
20a Vacant
20b Kurzenknake Ethel M Mrs 726-1087
20c Goslin Leola M 726-4133
20d Fenger Ingrid H 726-4444
Building 21
21a Josi Ernest B 726-1474
21b Mc Mullen Regina S Mrs 726-1362
21c Jenks Vernet M Mrs 726-4397
21d Power Angela R Mrs 726-3655
Building 22
22a Hardy Gladys B Mrs
22b Gregg Eunice E Mrs 726-3081
22c Witmer Marian I 726-3713
22d Vaughn Fredk W 726-4607
22e Fogarty Mabel B Mrs
22f Cox Kenneth L 726-2570
Building 23
23a Stark Julian E 726-3189
23b Bradley L Pauline Mrs 726-1068
23c Boltz Edith R Mrs 726-3370
23d Lamkin Annetta A Mrs 726-3532
23e Wollens Aug N 726-3663
23f Smith Vella D Mrs 726-4231
Building 24
24a Barnes Wendell 726-3659
24b Parkinson Kathleen C Mrs 726-2518
24c Coile Elaine A Mrs 726-2844
24d Juntunen Marie N Mrs 726-2776
Building 25
25a Guy Edna A Mrs 726-4188
25b Emond Nora A Mrs 726-3615
25c Davis Marigold L Mrs 726-3092
25d Olsen Esther L Mrs 726-1001
Building 26
26a Insley Joseph J 726-4573
26b Olsavik John
26c Holst Jennie M Mrs 726-3031
26d Plummer Philip A 726-3611
Building 27
27a Steward Roy E 726-2051
27b Williams Maurice A 726-4538
27c Silverman N M
27a Spargo Wm C 726-4579
Building 28
29a Harvey Howard J 726-2361
28b Davis Fannie A Mrs 726-1688
28c Hartnett Myrtle Mrs
28d Rose Amelia K Mrs 726-3535
28e Brua Jean P
28f Keegan John S 726-4409
Building 29
29a Johannes Walter C
29b Ekman Alma E Mrs 726-1295
29c Hardy Thos B 726-2785
29d Shively Geo L 726-1718
29e Nestle Maurice A 726-3313
29f Callender Gertrude W Mrs 726-2741
Building 30
30a Kosloski Rose C Mrs 726-3558
30b White Walter J 726-2422
30c Sprentall Florence M Mrs 726-3886
30d Vacant
30e Schoenheide Evelyn 726-2855
30f Elsner John 726-3023
Building 31
31a Bretsnyder Belle Mrs 726-3692
31b Goehry Maude Mrs 726-3246
31c Charlton Huey A
31d Schmidt Felix 726-3970
31e Thomas Vera 726-4293
31f Carlson Henry E 726-3818
Building 32
32a Neville Olive R Mrs 726-3347
32b Wilde Adelaide V Mrs 726-1004
32c Robinson Floyd 726-4462
32d Hackney Wm F 726-2829
Building 33
33a Vacant
33b James Johanna U Mrs 726-4125
33c Lint Dorsey C 726-3208
33d Sandmeyer Marguerite E Mrs 726-2815
Building 34
34a Munstedt Otto M 726-3430
34b Mc Millen Anne Mrs 726-3635
34c Bammann Alletta M Mrs 726-2368
34d Baugh Editha G Mrs 726-4389
34e Rauch Freida
34f Porter Carl C
Building 35
35a Moore Mabel I Mrs 726-3376
35b Miller Glenn A 726-2487
35c Ratliff Mae P Mrs 726-3243
35d Apel Fred W 726-3036
Building 36
36a Ostergren Ralph C Rev 726-4433
36b Wilson Hattie M 726-4696
36c Koutsumbes Jeannette R Mrs 726-2372
36d Law James B 726-3540
Building 37
37a Davenport Fred 726-3656
37b Damon Lucy B Mrs 726-3491
37c Yetter R J 726-3641
37d Cole Henriette H Mrs 726-3924
Building 38
38a Hall Thos H 726-4495
38b Dummer Charles H 726-2715
38c Jones Olive H Mrs 726-2488
38d Crump Martha W Mrs 726-3207
38e Nabben Gladys R Mrs 726-2303
38f Dillon Albert E 726-1361
Building 39
39a O'Dell James C 726-2038
39b Ellis John F 726-3438
39c Vacant
39d Hatch Alice A 726-1007
Building 40
40a Bates Wesley S 726-3883
40b Alger Alice G Mrs 726-2296
40c Sutherland Anna Y Mrs 726-1217
40d Habel Eva S Mrs 726-3421
40e Smith Vera H Mrs 726-3032
40f Boggild A Maja Mrs 726-3022
Building 41
41a Compton Harry L 726-1981
41b Hart Mabel L 726-2257
41c Roper Walter B 726-1388
41d Huss Paul
41e Drennen Percy C 726-4357
41f Mead Joseph P 726-4539
Building 42
42a Vacant
42b Vacant
42c Hull Cora A Mrs 726-1714
42d Fraser John A
Building 43
43a Cooper Irvin E 726-2944
43b Rae Thos
43c Blohm Edw A 726-1097
43d Sharp Lawrie J Rev 726-4453
Building 44
44a Johndrew Ada M Mrs
44b Johnson Lee S 726-4219
44c Deutsch Hannah Mrs
44d Hebb Wm 726-1380
Building 45
45a Vacant
45b Williamson E Madge
45c Scott Frank N 726-3226
45d Warner Anne Mrs 726-4227
Building 46
46a Thayer Albert G 726-1245
46b Cornelius Arlie B Mrs 726-3547
46c Shuster Irving
46d Williamson Frank 726-3707
Building 47
47a Mc Donald Henry B 726-2005
47b Lemieux Mildred S Mrs 726-2447
47c Meyer Ray C 726-4301
47d Groomer Ann L Mrs 726-4297
Building 48
48a Wilbur Hudson
48b Maybury John E
48c Storrs Flora M Mrs 726-4590
48d Gotch Wm
48e Dunning Frank 726-4325
48f Morris Joseph O 726-3057
Building 49
49a Johnson Alice B
49b Feineis Else M Mrs 726-2562
49c Falwell G Wistar
49d Scott Walter O 726-3724
49e Crayshee Elmer F
49f Higgins Leon M 726-2394
Building 50
50a Thackaberry Wm J 726-3959
50b Stegmeier Anna K Mrs 726-3406
50c Grebel Norman
50d Grant Walter T 726-1537
50e Quast Charlotte
50f Youngberg Carl R 726-3429
Building 51
51a Lawson Ruth E 726-1637
51b Wilkins Doris F 726-1314
51c Walker Miriam W Mrs 726-2264
51d Hamilton Mary H Mrs 726-4235
Building 52
52a Cook Georgia M Mrs 726-3479
52b Blair Robt W 726-3944
52c Boles Rose Mrs 726-1298
52d Coleman Maude Mrs 726-1993
Building 53
53a Vacant
53b Wirth Wm C 726-2280
53c Stover Myrta 726-1779
53d Bowdish Arvine C 726-3103
Building 54
54a Caldwell Alice 726-2304
54b Thomas Mary W Mrs 726-1913
54c Wagner Loetitia T Mrs 726-2126
54d Hardisty Margt M Mrs 726-1976
Building 55
55a Johnson Geo W 726-1449
55b Vacant
55c Duquette Helen Mrs
55d Edwards Martha M Mrs 726-1415
55e Savage Gertrude M Mrs 726-2455
55f Hanning Ruth Mrs 726-2982
Building 56
56a Merrill Harry P 726-1458
56b Kirkbride Lloyd M 726-3583
56c Clark Mary E Mrs 726-2435
56d Foster Richd L 726-1767
Building 57
57a Hansen Niel E 726-3835
57b Porter Laura H Mrs 726-3132
57c Bodenheimer B J 726-4454
57d Meyer Harry W 726-3949
Building 58
58a Krein Hugh G 726-4577
58b Korver Ruth R Mrs 726-2804
58c Blackham Louise P 726-4420
58d Shipherd John J 726-1802
Building 59
59a Nelson J Franklin 726-2178
59b Alger Fredk 726-1430

BLANTON REALTY CO. NOT INC.

Established 1912 • COMMERCIAL • RESIDENTIAL • INDUSTRIAL

HERBERT M. BLANTON, Realtor

319 S. Ft. Harrison Av. (33516) **Tel. 446-6071 If No Answer Tel. 447-1295**

BAYVIEW GARDENS—Contd
59c Dolloff Gladys A Mrs 726-2648
59d Vacant
59e Jorda Vera K Mrs 726-2484
59f Bookout Goldie E Mrs 726-4129
Building 60
60a Hays Geo O 726-1731
60b Story Alice J 726-2962
60c Vacant
60d Hoffman Walter F 726-3991
60e Isely Fred
60f Justice Joseph M 726-2812
Building 61
61a Vacant
61b Millis Blanche E Mrs 726-1540
61c Trimble Helen E Mrs 726-1840
61d Acker Albert B 726-2544
Building 62
62a Rees Harry S 726-3834
62b Schwab Louise H Mrs
62c Vacant
62d Hays Max M 726-3987
Building 63
63a Murray Charles A
63b Laney Charles T 726-2818
63c Rorie Kye 726-3712
63d Shanks Eliz P Mrs 726-2632
63e Whipple Helen Mrs
63f Vacant
Building 64
64a Smith Molly C Mrs 726-4422
64b Haug Mildred Mrs 726-2708
64c Packard Gladys E Mrs 726-2542
64d Luman Harry C 726-3778
64e Doulens Homer 726-4353
64f Sharkey Frank J 729-3144

34

BAYVIEW TRAILER PARK —LOCATED AT 3035 GULF TO BAY BLVD

ZIP CODE 33515
1 Gardner Beth 726-3074
2 Wyckoff Spencer 726-4510
3 Williams Dalton B
4 Underwood Arnold 726-2048
5 Saulpaugh Edwin
8 Petit Alban M 726-2279
11 Smith Walter P 726-2734
13 Bleasdale Saml
16 Bergwall Ellen Mrs
17 Oswalt Carl
18 Mead James S 726-2773
19 Simons Glen L 726-4387
21 Stevens Jason F
22 Douglas Wm
26 Szanti Joseph A
28 Hosier Kenneth 726-1937
29 Vacant
32 Roberson Paul L
36 Pepin Arth E 726-3404
37 Flener J Elmer 726-1812
38 Nelson Beda M Mrs
39 Whorrall Burle
40 Forehand Albert 726-3493
41 Letchak Andrew R 726-1058
42 Pedersen Dorothy Mrs
43 Davidson Mary Mrs 726-3217
45 Erick Walter H 726-3314
46 Burger Ford

45

BAYWOOD AV —FROM 2359 EASTWOOD DR NORTH

ZIP CODE 33515
2 Pohlman Arnold F ◎ 442-1227
13 Roppolo Vincent ◎ 446-0686
29 Stapler Clifford L ◎ 442-4331
30 Vacant
45 Butler Robt H ◎ 442-6062
46 Bozardt John D 442-1226
78 Lister Robt H ◎ 442-5811
100 Mudaro Joseph J ◎ 447-3774
Mudaro Joseph L
101 Cavaliere Henry V III ◎ 442-5528
132 Parmer Earl H ◎ 446-9406
148 Bridges Julian K ◎ 446-0613
Bridges Arth
149 Manquen John H ◎ 447-1979
164 Couch Joseph H Jr ◎ 447-3331
165 Haenel Elbert R ◎ 442-3868
DREW INTERSECTS

20

BAYWOOD DR E (BAYWOOD SHORE DUNEDIN)—FROM S BAYWOOD DR NORTH TO N BAYWOOD DR 1 EAST OF DEL RIO WAY

ZIP CODE 33528
2413 Andrews L V ◎ 733-3240
2419 Vacant
2425 Mc Kenzie Danl B ◎ 733-3322
TRADE WINDS DR INTERSECTS
2435 Hargreaves Hazel E Mrs ◎ 733-3910
2436 Worl Loyd E ◎ 733-7083
2444 Grouse Ruth P Mrs ◎ 733-6514
2447 Creswick Maurice E ◎ 733-3323
2449 Carpenter Helen E Mrs ◎ 733-3324
2452 Foos Allen T ◎ 733-4631
2460 Coon Carl G ◎ 733-3007
2463 Vanselow John C ◎ 733-2844
2466 Loper Marian G Mrs ◎ 733-6820
2471 Gaskill Frank ◎ 733-4096
2474 Chalker Selwyn T 733-4898
2479 Matthews Wm B ◎ 733-2817
2480 Nagle Geo ◎ 733-7355
2485 Mc Farland James W ◎ 733-2922
2486 Vacant
2495 Vacant
BAYWOOD DR N INTERSECTS

20

BAYWOOD DR N (BAYWOOD SHORE DUNEDIN)—FROM END OF W BAYWOOD DR EAST 1 NORTH OF TRADE WINDS DR

ZIP CODE 33528
525 Rosenau Arth H ◎ 733-4315
532 Haskell Carl B ◎ 733-1941
536 Kirley Grace B Mrs ◎ 733-4214
540 Holton Edwin U ◎ 733-8215
548 Vacant
TRADE WINDS DR W INTERSECTS
556 Mac Nicol Arch ◎ 733-6425
557 Perrine Inez E Mrs ◎ 733-4416
560 Rogers Edw J winter res ◎ 733-9416
562 Stewart E Allen ◎ 733-2703
567 Stevens Thos C Jr ◎ 733-5835
CORONADO WAY INTERSECTS
568 Levey Florence A Mrs ◎ 733-4213
572 Pagano Saml W ◎ 733-9507
576 Merle Josephine C Mrs ◎ 733-4215
577 Short Ellen K Mrs ◎ 733-5653
580 Nicolich Dominic L ◎ 733-8261
582 Hanlin Clifford G winter res ◎ 733-5080
586 Pauley John R ◎ 733-7611
DEL RIO WAY INTERSECTS
590 Fry Geo K ◎ 733-4702
591 Reichert Harry A ◎ 733-5289
592 Gough Joseph J ◎
594 Russell Gladys I Mrs ◎ 733-5178
596 Baywood Club
BAYWOOD DR E INTERSECTS
599 Summers Leona A Mrs ◎ 733-3949
619 Rafuse V Ruth Mrs ◎ 733-1726
BAYSHORE BLVD INTERSECTS

20

BAYWOOD DR S (BAYWOOD SHORE DUNEDIN)—FROM E BAYWOOD DR EAST 1 SOUTH OF TRADE WINDS DR

ZIP CODE 33528
503 Johannes Gustav C ◎ 733-4038
509 Maynard Albert A ◎ 733-3873
511 Prins Bertha M Mrs ◎ 733-3721
515 Brink Arth R ◎ 733-3722
520 Geraghty Wm J ◎ 733-3724
521 Wilson Russell H ◎ 733-2516
527 Anderson Alvin C ◎ 733-9482
533 Wyvill Thos W ◎ 733-6634
534 Mansean Henry J ◎ 733-7513
539 Miller Wm J ◎ 733-7771
542 Sefton Robt ◎ 733-3612
545 Reynell Charles E ◎ 733-3613
548 Greer Alvin M ◎ 733-1295
550 Vacant
551 Miller Victor H ◎ 733-3409
555 Klacking John H ◎ 733-1496
556 Paulson Haakon ◎ 733-3515
560 Raitz Ruby L Mrs ◎ 733-3517
563 Bikle Dorothy S ◎ 733-5765
566 Hall Vera L Mrs ◎ 733-3518
570 Richards Orrin J ◎ 733-7339
575 Gibson R Pearl Mrs ◎ 733-3513
576 Mc Naught W Thomson ◎ 733-5115
577 Brocklebank Fred F ◎ 733-3511
579 Mc Creary Presley S ◎ 733-3487
582 Boehmer Geo H ◎ 733-5412
585 Werner Florence E Mrs ◎ 733-3416
588 Hirschy Irvin A ◎ 733-3488
591 Bancroft Hugh N ◎ 733-3413
594 Lloyd Wyman W ◎ 733-3415
598 Thomas Odin F ◎ 733-6729
BAYWOOD DR E INTERSECTS

20

BAYWOOD DR W (BAYWOOD SHORE DUNEDIN)—FROM S BAYWOOD NORTH 1 WEST OF TRADE WINDS DR

ZIP CODE 33528
2402 O'Dea J David ◎ 733-7535
2420 Vacant
2427 Neely Ruth H Mrs ◎
2432 Stoddard Avis T Mrs ◎ 733-3726
2433 Richards Helen J Mrs ◎ 733-3821
2438 Kuentz Herbert D ◎ 733-6649
2439 Van Ness Jacob 733-0233
2444 Baldwin Paul R ◎ 733-3727
2447 Karnuth Kenneth F ◎ 733-3823
2450 Freeman Edmund F ◎ 733-3952
2451 Prickett R Wayne ◎ 733-7785
2455 Asquith Cyril ◎ 733-6793
2456 Engholm Eliz J Mrs ◎ 733-3832
2462 Savko John J ◎ 733-1952
2463 Houseknecht Chester A ◎ 733-3982
2468 Varble Albert B ◎ 733-3951
2469 Den Adel Wallace J ◎ 733-3981
2474 Pileggi Henry J bldg contr ◎ 733-7376
2475 Marquis Sydney ◎ 733-7977
2480 Smith Maude E Mrs ◎ 733-3334
2481 Sanders Fred G ◎ 733-9591
BAYWOOD DR N INTERSECTS

12

BECKETT ST —FROM FULTON AV EAST 1 SOUTH OF FAIRMONT

ZIP CODE 33515
901 Proctor John M ◎
906 Scott Pearl Mrs ◎
908 Mouzon Corrine Mrs ◎ 442-2951
909 Tanner Anita L Mrs
910 Williams Tommy ◎
Williams Francis L ◎ 445-1043
915 Clifton Daisy Mrs 442-6336
919 Clark Henry Jr ◎
1004 Miller Jona H ◎ 445-1044
1005 Broots Urias ◎
GREENWOOD AV INTERSECTS
WASHINGTON AV INTERSECTS
MADISON AV INTERSECTS
1152 Jones Willard
1154 Vacant
1156 Akins Edw ◎ 444-6763

REGAL MOTEL

Heated Swimming Pool

Free TV

Wall To Wall Carpeting

Room Phones

1320 Cleveland St. (On Fla. Route 60)

TEL. 442-4161

(See Page 60 Buyers' Guide)

Who Sells It?

Is Answered by the Classified Business Lists In this Directory

CHESNUT & CHESNUT Inc.
The Man with the Plan
INSURORS 422 Cleveland St. (See Page 51 Buyers' Guide) Phone 446-9125 REALTORS

32

BEDFORD CIR E —FROM 15433 NEWPORT RD EAST AND NORTH

ZIP CODE 33516
15303 No Return
15319 Ogles Roy C ◎ 531-1213
15326 Schreitner Henry J ◎ 531-6837
15335 Pittman Patricia ◎
15350 Coleman John J ◎
15351 Buchanan Alex J ◎ 531-3733
15367 Cochrane James F ◎ 531-2541
15374 Merhige Robt K ◎
15383 Mauck Oby B 531-6771
15398 Cameron Laddie W ◎ 531-1149
HOPEDALE LA INTERSECTS
15399 Moyer Hazel Mrs ◎ 531-1718
15432 Hiers Harry N ◎ 531-1051
DARIEN WAY INTERSECTS
15464 Rusher Ralph G ◎ 531-2800
15465 Manning John S ◎ 531-5736
15496 Vacant
15497 Barnett Stuart M ◎ 531-1222
15524 Smith Ted L ◎ 531-1516
15525 Middlemas Howard L ◎ 531-1277
15548 Clark Terry R ◎ 531-2296
15549 Van Swearingen Fredk D ◎ 531-1363
15572 Marsh Henry H ◎ 531-1931
15573 Vacant
15596 Timmerman Wm F ◎ 531-1177
15597 Wells Eloise B Mrs ◎ 531-2121
15662 Kooker S K Mrs 531-3381
15695 Under Constn

32

BEDFORD CIR W —FROM EAST BAY DR SOUTH 1 WEST OF NEWPORT RD

ZIP CODE 33516
15300 East Hiram S ◎ 531-7281
15316 Fioramont Dominic winter res ◎ 531-6181
15317 Huffer Richd M ◎ 531-1339
Huffer Gloria E Mrs beauty shop 531-1339
15332 Eicher Donald W ◎ 531-6086
15333 Griffin Milton L ◎ 531-1348
15348 Swartwood Leslie A ◎ 531-3663
15349 Gould Donald R ◎ 531-1173
15364 Clark Tulley N ◎ 531-7993
15365 Lyles John F ◎ 531-7326
15381 Rozell David L ◎ 531-4587
15397 Peters R Donald ◎ 531-3446
15414 Boggs Jack E ◎ 531-4204
DANBURY WAY INTERSECTS
15419 Mason Rodney A ◎ 531-7042
15428 Raymond John Inc bldg contr 531-3518
15437 Kennedy Thos F ◎ 531-7153
15442 Foster John P ◎ 531-1301
15455 Coraggio Francis J ◎ 531-5081
15456 Colonnell Wm J Jr ◎ 531-2231
15470 Di Bello Frank ◎
15473 Vacant
15484 Meyers Paul H ◎ 531-1275
15491 Roberts Wm L ◎ 531-1651
15498 Mc Clellan Geo B ◎ 531-1209
15525 Christ Robt A 531-6990
15526 Jones Donald P ◎ 531-6175
15549 Byne Jesse L ◎ 531-5046
15550 Mc Cook Gerald T ◎ 531-4460
15573 Rhoads Lloyd D ◎ 531-1530
15574 Lineberger Robt F ◎ 531-8289
15597 Jackson Flay J 531-8430
15598 Guiller Jess P ◎ 531-2251
15631 Touchton Wm C ◎ 531-1170
15632 Mc Mullen J Webster ◎ 531-1217
DARRIEN WAY INTERSECTS
15663 Petrino Frank ◎ 531-1135
15664 Wieckowski Frank ◎ 531-6339

51

BEECHER RD —FROM UNION NORTH 1 WEST OF HERCULES DR

ZIP CODE 33515
2137 White David E Jr ◎ 733-2151
ASHLAND DR BEGINS
2185 Prosser James ◎ 733-6641

31

BEECHWOOD LA (LARGO)—LOCATED IN TEAKWOOD VILLAGE AT 801 N MISSOURI AV

ZIP CODE 33540
1 Coldsnow John E
2 Milam Malcolm L 584-6246
3 Drouin Frank M
4 Watson Edith R Mrs
5 Danikas Carrie Mrs
6 Bowen Elmer Z
7 Lee Arth W
12 Mc Vey David J
18 Schulz Julius H
22 Gowd Harry C
23 Kramer Kennett 584-3432
26 Sherpan John
27 Klapmust Bert
28 Sherpan Louis 584-4861
29 Paterson Adam
30 Wallingford Vernon
31 Nurtsbaugh Robt L 581-4144
32 Boyd Thos W
33 De Ford Ambrose A
36 Mattern Matilda C
39 Cook Charles F
41 Konow Wm G
42 Swaonson Oscar A
43 Beach Walter S
46 Nalley Oren W
59 Woodruff Ralph T
61 Lynam Margt
192 Sorg Walter A
193 Huguenin Herman D
194 Lewis O E
195 Foss Wayne

32

BEGONIA PL (LARGO)—FROM 257 36TH SE WEST

ZIP CODE 33540
3403 Erickson Elwood C ◎ 531-2968
3404 Hugar Clarence W ◎
3445 Conover Peter R ◎ 531-7423
3466 King Russell L ◎ 531-4287
3487 Cousineau Bonnie B Mrs ◎
3488 Byers Wm L ◎ 531-1837
3533 Yauilla Paul F ◎ 531-2538
3534 Raichle Henry F ◎ 531-2616
3565 Short Henry M 531-4442
3566 Vacant
3597 Mumma Gene K ◎ 531-2636
3598 Henrion Joyce L Mrs ◎ 531-2688

32

BELCHER RD (LARGO)—FROM ULMERTON RD NORTH 1 EAST CORAL WAY (NUMBERS IRREGULAR)

ZIP CODE 33540
1373 Williams Nursery plants 531-2268
13655 Word Of Life Temple 531-3964
bx1375 Ogden Charles D ◎ 531-2357
bx1376 Fair James W ◎ 531-4515
Vacant
1608 Vacant
142D AV INTERSECTS
1381 De Hart Brian C ◎ 531-6631
1496 Potter Joseph C ◎ 531-2665
1472 Thomas Howard C ◎ 531-3835
1448 Hill Morton G ◎ 531-5706
1424 Smith Grover E ◎ 531-7111
1400 Locke James E ◎ 531-2791
14TH AV SE INTERSECTS
1300 Wooten Roscoe C Jr ◎ 531-7558
1385 Lyon Paul D ◎ 531-4417
1388a Long Gary C ◎ 531-2718
1388b Vacant
1388c Vacant
1388d Vacant
1389 Thweatt James E
1390 Forehand Horace R nurserymn ◎ 531-2345
1391 Prater Howard E
1391a Simms Alf D ◎
1392 Dannelley Flora L Mrs ◎ 531-6371
Rear Curby Hairlon ◎ 531-2633
1393a Tew Leonard ◎ 531-3870
14TH AV INTERSECTS
17513 Auto Clinic body repr 584-5763
EAST BAY DR INTERSECTS

41

BELCHER RD N —FROM 2200 CLEVELAND NORTH

ZIP CODE 33515
25 Gulf-To-Bay Drive In Theatre 442-4729
156 Hunt Geo Inc genl contrs 442-7191
Brooks Walter
160 Walker Glass Co 446-0493
Anderson Auto Parts Co Inc 447-2594
160½ Wilcox Steel wldrs 446-0224
172 Woody The Printer 442-7101
184 Woodruff Mabel E Mrs ◎ 442-5913

37

213 King Lloyd ◎ 444-1793
NORMAN DR BEGINS
221 Clifton Robt L ◎ 442-3876
222 Parrish Mack E 447-1268
227 Folds Glenn T ◎ 442-9007
GRANGER BEGINS
300 Patterson Arth M ◎ 422-8932
301 No Return
308 Falkinburg M Ethel Mrs ◎ 442-6450
309 Brettel C Wesley ◎ 442-7913
TERRACE DR BEGINS
314 Rau Karl G ◎ 442-8602
320 Becatoros Dennis ◎ 446-6117
326 Vacant
507 Hellenic Center Of Clearwater Inc
513 Gribbie John M ◎ 442-6391
SHARKEY RD INTERSECTS
COACHMAN RD INTERSECTS
HEMRICK PL INTERSECTS
704 Teal Joseph T ◎ 446-0241
708 Greenfeld E ◎
811 Whitaker Harry D ◎ 445-1572
821 Rudicel Carlton L ◎ 445-8424
831 Bevan J
ARLINGTON PL BEGINS
900 Rowland Clyde H ◎ 442-6463
906 Tinny Kenneth J ◎
PALMETTO INTERSECTS

41

BELCHER RD S —FROM 2200 CLEVELAND SOUTH

ZIP CODE 33515
100 US Po 446-8381
111 Clearwater Fuel Oil Co 446-9118
Pinnacle Oil whol 446-2928
111½ Advanced Heating & Air Conditioning 446-6568
111½b S & R Iron Works Inc wldrs 447-1292
125 Gulf Bay Animal Hospital 442-7630
Crowson's Grooming 442-0524
255 Bryan's Inc tires 442-7331
275 Larry's Oauto Service ereprs 442-8975
301 Continental Baking Co surplus store 442-9456
ZIP CODE 33516
GULF TO BAY BLVD INTERSECTS
505 Eckerd Drug Store 446-9145
509 Vacant

PARAMOUNT BUILDERS
COMMERCIAL - RESIDENTIAL - HOME IMPROVEMENTS
1970 E. BAY DRIVE, LARGO, FLA. TEL. 584-8151

S BELCHER RD—Contd
511 Torretta Danl N phys 446-2011
513 Gulf-To-Bay Cleaners 445-3141
515 Koin Keen Laundry
517 Gulf To Bay Plaza Barber Shop
519 Angela Beauty Salon 446-7304
521 Economy T V Center 446-7378
523 Ingman's Gulf-To-Bay Variety 447-1834
525 Publix Super Market No 96 442-8134
529 Danish Bakery 442-8034
655 First Federal Savings & Loan Assn Of Clearwater 446-5077
693 Moss Funeral Home & Crematorium Inc 442-3111
Kelly Norman H 442-0150
715 Martin Leo F ◎ 442-7208
DRUID RD INTERSECTS
800 Seacoast Enterprises boats 446-7721
Kurzen Robt R ◎ 446-7721
804 Murphy John E ◎ 447-5738
808 Jensen Norman E ◎

35

1200 Henderson Dick K ◎ 442-1348
1201 Leach Albert H Jr ◎ 531-8249
1207 Vickers Harvey E Jr ◎ 531-3023
BURNICE DR ENDS
CATALINA DR ENDS
BARCELONA DR ENDS
1220 Jennings Francis M ◎ 445-1173
BELLCHEER RD ENDS
1231 Stathis Gus ◎ 531-1394
1233 Potts Frank winter res ◎
1243 Hott G Hunter ◎ 531-7891
1257 Miller Lester S ◎
1260 No Return
1276 Smith Joan M Mrs ◎ 447-2124
HARN BLVD BEGINS
1282 Lawton Bert ◎ 442-2280
DORADO PL BEGINS
1320 Coupe Geo H osteopath 531-3593
Davis Mark V dentist 531-2351
Hayslett James R dentist 531-2351
1325 Trinity Baptist Church 531-5300
VIOLA DR ENDS
OAK GROVE DR ENDS
1359 Marcin John S ◎ 531-1800
1367 Martin Michl ◎
1370 Oak Grove Junior High Sch 531-1405
CURTIS DR BEGINS
1413 Regent Interiors Inc 531-3240
1415 Pardee Karl M dentist 531-4832
Hospital Computer Consultants Inc 531-7754
1417 Fox & Burton lwyrs 531-5893
1421 Rutenberg Insurance Agency Inc 531-3516
1425 US Home & Development Corp
Imperial Homes Corp 531-3527
Imperial Land Corp 531-3527
1433 Imperial Land Sales 531-3527
Imperial Court Apartments 531-7496
1a Love Agnes L Mrs ◎ 531-5466
2a Green Donald F 531-2611
3a Coppin Camilla A ◎ 531-8251
4a Nicholas Mildred Mrs ◎ 531-6614
5a Brahm Clarence A winter res ◎ 531-5372
6a Gilbert Una Mrs ◎
7a Whitlow Walter F ◎ 531-6101
8a Collier Herbert A ◎
9a Jaske Edith C Mrs ◎
10a Lambie Edw U ◎ 531-3092
11a Viane Lucille Mrs ◎ 531-6276
12a Jones Isabelle S Mrs ◎
13a Ishler H Kenneth ◎ 531-6308
14a Forlizzo Joseph ◎ 531-5050
1b Campbell Margt Mrs ◎ 531-1141
2b Schwaninger Mae H Mrs ◎ 531-3126
3b Feick Franklin C winter res ◎ 531-7446
4b Mc Elroy Marjorie A Mrs ◎ 531-6332
5b Herberts Lydia Mrs ◎ 531-4190
6b Mc Guire Arth F ◎ 531-2319
7b Brooks Wm H ◎ 531-7349
8b Van Fleet Harley S ◎ 531-6016
9b Kalfahs Paul R ◎ 531-3876
10b Shanahan Maurice W ◎
11b Chettle Emerick J ◎ 531-7393
12b Vacant
13b Porter R R ◎
14b Daley Frank
1c Savidge Eloise H ◎ 531-2386
2c Farrant Anna L
3c Cleek Nannie Mrs ◎
4c Canham Beulah J Mrs ◎ 531-7452
5c Cooper Dora C Mrs ◎ 531-6673
6c Maesenich Joseph C ◎ 531-3155
7c Fisher Herbert N ◎ 531-6679
8c Berland Dorothy C Mrs ◎ 531-6973
9c Vacant
10c Crouch Edna Mrs ◎ 531-2670
11c Raynor David M ◎ 531-6808
12c Simons Mary ◎ 531-6515
13c Hopkins Webb ◎ 531-3186
14c Hamill H Ray ◎ 531-6922
1d Hilts Alma G Mrs
2d Vacant
3d Brodbeck Iris W 531-6873
4d Vacant
5d Vacant
6d Finnicum Frances M ◎ 531-8161
7d Hile Mary T Mrs ◎ 531-4503
8d Schricker John A ◎ 531-7811
9d Mahl Geo K ◎ 531-8190
10d Vacant
11d Vacant
12d Vacant
13d Vacant
14d Pabst Hermann L ◎ 531-7028
15d Howard Edw ◎
16d Vacant
17d Stewart Hugh S ◎ 531-6250
18d Mosher Robt W ◎ 531-1561
1e Shiff Harriet J ◎ 531-3428
2e Dann Bertha ◎
3e Milanetti Patk ◎ 531-8174
4e Kondolf Jane S ◎ 531-6550
5e Johnston Geo H ◎
6e Dick Craig ◎ 531-7835
7e Jackson Everett R ◎
8e Sharp Nina E ◎
9e Santee Paul ◎ 531-4845
10e Vacant
11e Zepp Marguerite S ◎ 531-7806
12e Munroe Howard E ◎ 531-2848
13e Vacant
14e Martin Cleda M ◎ 531-8186
15e Wadsworth Grace N ◎ 531-8269
16e Scott Albert A ◎
17e Vacant
18e Anderson Cath S ◎ 531-8759
19e Vacant
19e Vacant
20e Vacant
1f Chamberlin Norman S ◎ 531-7651
2f Huber John L ◎ 531-1345
3f Marso Frank A ◎
4f Blackhurst Marshall H ◎
5f Reason Maurice J ◎
6f Smith Carolyn ◎
7f Littell Wm F ◎ 531-6481
8f Kadletz Anthony K ◎
9f Young Geo C ◎ 531-8596
10f Notz B J ◎
11f Lawless Frank J ◎ 531-8315
12f Vacant
13f Vacant
14f Van Wagner Sally ◎
15f Smith Richd W ◎
16f Leighton Lemeul D ◎
17f Bain Vincent F ◎ 531-3208
18f Malone Margt R ◎
19f Ewald Harold A ◎
20f Reason Walter L ◎ 531-2888
1g Maxsell Edna ◎
2g Rosia Dorcas H ◎
3g Flaherty H J ◎
4g Vacant
5g Bollens John H ◎ 531-8931
6g Bashaw Helena H ◎
7g Vacant
8g Vacant
9g Miller Warner A ◎
10g Vacant
11g Allen Orvilla B ◎
12g Vacant
13g Vacant
14g Vacant
15g Harker Dorothy M ◎
16g Vacant
17g Vacant
18g Sims Ruby D ◎ 531-8504
19g Vacant
20g Meincke Fred E ◎
1441 Upton's Laundry Inc 531-4869
1443 Crognale John S chiropractor 531-5770
1444 Gold Crest Chicken Inc 531-6576
1445 Treasure Chest The retail & mfg ceramics 531-5086
1446 Orange Julius restr
1449 Di Paolo's Casa Nova Pizza restr 531-2338
1451 Staley's Jack Pet Towne 531-7385
1453 Drift Inn The tavern 531-9969
1455 Family Billiard Center 531-6184
1460 Imperial Homes Corp real est 531-1477
1461 Wilson's Lounge
1463 Wilson's Cut Rate Liquors 531-6153
1464 Imperial Hardware 531-1808
1467 Belcher Coffee Shop The 531-9986
1469 Oak Grove Drugs 531-1429
1473 Shaffer Coin Laundry
1474 Palmer Arnold Dry Cleaning Center 531-5233
1475 Bob's Barber Shop
Pick-Kwik Food Stores Inc 531-4159
1476 Cards & Party Shoppes 531-7413
1477 Vera's Beauty Salon 531-3963
1478 Superx Drugs 531-1416
1480 Mc Crory's 5 & 10 variety store 531-2323
1482 Golden Crust Bakery Inc 531-6900
1484 Flesch Robt A optom 531-6956
1486 Perm Town By Phillips beauty shop 531-3890
1488 Kween Kleen self serve lndry
1490 Imperial Barber Shop
1492 Winn Dixie gros 531-9933
Eagle Army Navy Discount Stores genl mdse 531-5768
1496 Clyde's Sunoco Service 531-3984
1499 Meyer's Texaco gas sta 531-4131
Meyer Robt H 584-5117
NURSERY RD INTERSECTS

33

1583 Burns Lee Interiors draperies 531-4191
Burns Wm B 531-4191
BELLEAIRE RD INTERSECTS
1633 Wiebe Peter ◎
1646 Snider Alan J ◎ 531-3971
1655 Roberts Wm T ◎ 531-3674
1676 Saint John's Episcopal Church
1695 Kersey John L ◎ 531-3066
KERSEY DR INTERSECTS
1713 Vacant
1724 Vacant
1729 Johnson Alan J ◎ 531-4834
ALICE LA INTERSECTS
1765 Tudor Wilkerson S ◎ 531-1539
WRENS WAY INTERSECTS
LAWTON DR INTERSECTS
1776 Belcher Gordon F ◎ 531-1573
1785 Casner Donald R ◎ 531-1749
1790 Diemer Jeanette Mrs ◎ 531-1728
1798 Wade Darrell E ◎ 531-6769
1803 Poole Ira F ◎ 531-4419
1810 Phillips David C ◎ 531-1770
1839 Belcher Elementary School 531-1520

McMICHAEL REALTY
SALES and EXCHANGES
Local and Out of State
1738-A N. FORT HARRISON AVE. TEL. 442-3283
(SEE PAGE 77 BUYERS' GUIDE)
REALTORS
MLS

Consult the CLASSIFIED LISTS of the DIRECTORY
If You Would Find What You Wish to Buy

S BELCHER RD—Contd
1848 Finey Charles
KENT PL INTERSECTS
1920 Mock Irene A Mrs ◎ 531-5486
1932 Ross Kenneth P ◎ 531-7006
1944 Jones David T ◎ 531-3237
NOTTINGHAM DR INTERSECTS
1962 Cromwell Harry R 531-8231
1974 Freundlich Paul ◎ 531-2752
1986 Sabel Oscar B ◎ 531-4707
1949 Belcher Frances ◎ 531-1333
GROVE PL ENDS
2002 Clayton Edw J 531-5026
2008 Mundy Burt L ◎
2014 Boyd James W ◎ 531-6303
2020 Kreilsheim Mildred L Mrs ◎ 531-3167
2026 Brunicardi Charles S ◎ 531-3972
ORANGEWOOD DR INTERSECTS
2038 Miller May K Mrs ◎ 531-6173
2044 Legge Geo C ◎ 531-3893
2050 New Testament Baptist Church 531-2168
2056 Haworth James A 531-1921
2060 Brockway Wm F ◎
2066 Justus Earl N ◎ 531-3051
2072 Vautrin Geo E ◎ 531-3913
2078 Bristol Thos E ◎ 531-4517
2084 Pirone Lois J Mrs ◎ 531-3338
2090 La Boone James P ◎ 431-2490
2096 Brady Donald R ◎ 531-4704
N EUCLID CIR INTERSECTS
ROSE LA INTERSECTS
COIT RD INTERSECTS
S EUCLID CIR INTERSECTS
BAY DR INTERSECTS

26

BEL-FOREST DR (BELLEAIR BLUFFS)—FROM 110 S INDIAN ROCKS RD EAST IN A SEMI-CIRCLE (NUMBERS IRREGULAR)

ZIP CODE 33540
19 Bryan Wm M ◎ 584-6091
18 Taulkee Earl S ◎ 584-5128
17 Zilles O Cyrus ◎ 581-2320
2886 Frazier Colvin L ◎ 581-2332
2887 Mabel Saml C ◎ 584-4503
14 Fallon Albin F ◎ 584-4292
29 Mendenhall J Keith ◎ 584-2007
13 Bragin Steph M ◎ 584-4964
495 Dunbar Howard G ◎ 584-0060
11 Seymour Walter C ◎
10 Chaffin Russell A ◎ 584-4967
28 Brehme Ruth W Mrs ◎ 584-6218
27 Kane Michl J ◎ 584-2892
250 Dodson John P
267 Raper Clarence H ◎ 584-3931
245 Westfall Richd ◎ 581-2165

23

BEL KEENE DR —FROM 1748 BELLEAIR RD NORTH AND EAST

ZIP CODE 33516
(NUMBERS IRREGULAR)
1590 Butsch Leonard M ◎ 442-3905
1746 Faulds Norval M ◎ 442-0278
1756 Braswell Allen S ◎ 442-5640
1757 Shanks John H ◎ 446-4455
1767 Harley Lula J Mrs ◎ 446-6440
1579 Petty Herbert A ◎ 442-0812
1768 Whalen Jack E ◎ 447-5796
1560 Vevier Paul E ◎
1561 Larson Ted D ◎ 442-5915
FOULDS RD INTERSECTS

35

BELL DR —FROM 2106 BELL CHEER DR SOUTH

ZIP CODE 33516
1222 Carr Russell L ◎ 446-0964
1228 Wykoff Thos E ◎ 447-3136

35

BELL CHEER DR —FROM 1220 BELCHER RD WEST 1 SOUTH OF BURNICE DR

ZIP CODE 33516
2106 Brown Albert M ◎ 442-8362
2107 Wyant John W ◎ 442-5698
PLEASANT PKWY BEGINS
2112 Reagan Julius E ◎ 442-8364
2118 Johnson A Neil ◎ 442-7277
2124 Mc Callister Wallace R ◎
2130 Taylor Kath T Mrs ◎ 442-8858
2138 Nagy John ◎
2139 Ludemann Elba E Mrs ◎ 442-7278
2142 Vacant
2143 Vacant
2148 Nagy David S ◎ 447-3328
2149 Quinn Wm J ◎ 442-4901
2154 Panossian David W ◎ 442-1490
2155 Goetz Edwin G ◎ 446-7509
2160 Shaffer Jesse D ◎ 446-2637
2174 Mc Coy Irving J Jr ◎ 442-1629
2188 Allen Shirley Mrs ◎ 446-3310
2191 Hills Groves
Hills Marvin S ◎ 446-6232
2196 Arnold Muriel L Mrs 442-0574
2198 Bibeau Blanche Mrs 442-8920

68

BELLE HAVEN DR RT 2 (COUNTY) FROM STATE RD 580 NORTH, 2 WEST OF US HWY 19 N

ZIP CODE 33515
2710 Noble Elna D Mrs ◎ 733-1885
bx735 Ford Wendell ◎
2715 Adkison James A ◎
2723 Cope Nelson ◎ 733-6506
2529 Hampson Alf S ◎ 733-5471
2731 Jasmagy Clarence ◎ 733-5468
Jones Robt T
2747 No Return
2748 Jimison Helen Mrs ◎ 733-5473
2752 Ballmeyer Robt E ◎ 733-9429
2755 No Return
2767 Noble Ralph ◎
2768 Mory Theo S ◎ 733-7901
2773 Nissen Ruby M Mrs ◎ 733-5470
2776 No Return
EVANS RD INTERSECTS

26

BELLE MEADE CIR (LARGO)—FROM 363 14TH NW EAST IN A CIRCLE

ZIP CODE 33540
1 Swan Harold W ◎ 584-6327
2 Glen Rebecca S Mrs ◎ 584-3567
3 Harris L Cecil ◎ 581-4639
4 Swan Herbert R ◎ 584-7864
5 Lowe Kenneth S 581-3480
6 Looby Charles F ◎ 584-3355
7 Quillhart Earl R ◎ 584-4370
8 Murphy Thos J ◎ 584-6324
9 Kellerman James B ◎ 584-5583
11a Hardesty Bernard A
11b Waterson Edna L Mrs ◎ 584-4520
12 Sowell Ray P ◎ 584-4470
13 Tobin Joseph E ◎ 584-5265
14 Anders Don A ◎ 584-6105
15 Lewis Lew ◎ 581-1185
Anders Alonzo P
16 Vacant
17 Castonguay Victor E ◎ 584-4710
18 Cleveland Dorothy J Mrs ◎ 584-4801
20a Kretzschmar Jessie Mrs ◎ 581-3975
20b Quirk Margt M Mrs 581-3593
21 Marchuk Dennis ◎ 581-1243
22 Kavanagh John H ◎ 584-6021
23 Troy Geo F ◎ 581-1183
24 Mc Kibbon Wm B ◎ 584-8591
25 Sandmann C Robt ◎ 584-4707
26 Gerraughty Geo ◎ 584-0585
27 Bock Charles H ◎ 584-7444
28 Garrett J Paul ◎ 584-6106
29 Painter Jack N 584-6107
30 Seiberth Larry J ◎ 581-2645
31 Andrews Fred K ◎ 584-4712
32 Rawley Eug M Rev ◎ 584-6103

33

BELLEAIR LA —FROM 1 BLOCK EAST BELLEAIR RD, NORTH

ZIP CODE 33516
1549 No Return
1550 Siegel Harold B ◎ 531-8329
1555 Medendorp Leroy E ◎ 531-8216
1558 Perrott Ronald E ◎ 531-7483
1566 Guthrie Claude E Rev 531-7560
1567 Absher Robt J ◎ 531-6612
1569 Patterson Russell J Jr ◎ 531-6592
1572 Kessenich Wm H ◎ 531-5562
1573 Hester Hilliard H Jr ◎ 531-3719
1575 Under Constn
1583 Larson John W 531-7529
1584 No Return
1590 Barnes James G ◎ 531-5080
1591 Under Constn
1596 Magee Norman G ◎ 531-7659
1599 Ginsberg Stanley ◎ 531-8539

36

BELLEAIR RD —FROM 16015 CLEARWATER-LARGO RD EAST

ZIP CODE 33516
615 Berry Eunice G ◎ 442-4914
623 Wood Sarah A Mrs ◎ 442-4059
627 Engala Thos
635 Seymore Charles W 442-4253
Guyler Steph A 447-3806
MYRTLE AV INTERSECTS
706 Shankewitz John ◎ 442-7254
SCL CROSSES
SCRANTON AV ENDS
TILLEY AV ENDS
800 Florida Communications & Electronics Inc electronic mfg 446-2213
832 Pixley Small Engine & Repair Service 442-0869
833 No Return
835 Weiler Andrew A ◎ 581-3534
PROSPECT AV ENDS
901 Belmont Trailer Park 581-3458
Lots
I Russo Anne Mrs
3 Scragg Charles W Rev 581-1438
4 Cutcher Dempsey B 584-7250
5 Noble U G
6 Burke Benj J winter res 584-5522
7 Linkous David C 581-1625
8 Haustine Rose M Mrs 584-6763
9 Marchand Myrtle Mrs
10 Young Mary Mrs
11 Peck Rudolph
12 Chouinard Joseph O
14 Horchler John L
15 Jernigan Robt J 581-3105
17 Boyle Gerald 581-3487
19 Ferri Frank J 581-2662
20 Spano John
21 Mc Kinzie M C
22 Callahan Marie K Mrs 581-1528
23 Hooker Rose A Mrs
24 Revelle Mildred L Mrs 584-0798
25 Barnhart Robt D
26 Bishop Minnie Mrs 581-3346
27 Baker U G
28 No Return
29 Mc Neil Mary K
902 Irwin Bernice L Mrs ◎
909 Brown Wm J ◎ 584-1719
911 Bradford Robt L 584-6348
EWING AV INTERSECTS
1001 Williams Fred D ◎ 581-1184

5

GREENWOOD AV INTERSECTS
1103 Sapp Glen ◎ 584-5307
1115 Carl's Saw Shop
Lemery Carl F ◎ 584-5502
TIOGA AV INTERSECTS
1116 Palmer Alex D 446-3530
1117 Flechsig Alice F Mrs ◎ 484-1760
1121 Harris Georgia P Mrs ◎ 584-6210
1128 Barlow Audie K ◎ 447-4695
1129 Leech Danl G ◎
WASHINGTON AV ENDS
1131 Anderson Carl W ◎ 584-0894
1132 Todd James ◎
1132½ Vacant
1133 Micklish Fred H ◎ 584-1500
1138 Parrott Willa Mrs ◎ 442-0369
1140 Wade Lillie B Mrs ◎ 442-1966
1141 Zorn Donald N ◎ 584-6165
1144 Vacant
1145 Lowry Isabelle Mrs ◎ 584-1354
MADISON AV INTERSECTS
1148 Corkins Arth ◎
1149 Steiner Mary G Mrs ◎ 584-5862
1153 No Return

CHARLES T. LANEY & ASSOCIATES
GENERAL INSURANCE
514 N. Fort Harrison Ave. Tel. 446-9135

BELLEAIR RD—Contd
1154 Vacant
1155 Transients
1160 Kearney Thos A ◎ 446-8409
1161 Gulf Coast Music Inc 584-5682
1165 Lowery Myrtie H Mrs ◎ 584-5802
Rear Rabuska Robt
1165½ Livingstone Robt
1169 Gibson Anna A Mrs ◎ 581-1143
1170 Mc Niel Glenn R ◎ 442-7954
Mc Niel Lucille A Mrs furn rms
1173 Keith's Barber Shop 584-5193
Wanda's Beauty Shop 584-5193
Callaway Keith B ◎
1178 Missouri Avenue Baptist Church 446-7217
Missouri Avenue Baptist Church Kindergarten
MISSOURI AV INTERSECTS
1210 Robinson Benj E
JEFFERSON AV INTERSECTS
1219 Fersch Albert J Jr
1222 Huwe Geo L 442-7365
1224 Vacant
1225 Fotner Elbert W ◎ 584-2322
1233 Wetzel Lewis H ◎ 584-2520
YOUNG AV INTERSECTS
1251 Cassity Cletus ◎ 584-6933
Sloan Gary
1258 Roush Iven ◎
1259 Abernathy Jerry D ◎ 584-6500
PRESCOTT INTERSECTS
1261 Bradley Patk C ◎ 584-1772
1264 Karalis James L ◎ 446-2713
1275 Massey Roberta P Mrs ◎ 584-8013
1278 Fernandrez Achelaida
BETTY LA INTERSECTS
1301 Wilcox John A ◎ 581-3136
1306 Huffman Adam C ◎ 444-2454
FREDERICA DR INTERSECTS
1312 Dunn Geo J ◎ 442-6597
1317 Anderson Thos P ◎ 584-5703
1318 Howell Ralph W ◎ 446-8911
1324 Kenneally Wm A ◎ 442-8215
1325 Baumheckel Wm M ◎ 584-3130
1330 Shannon Donald L 447-6124
1331 Dean Joe B ◎ 584-6116
LADY MARY DR INTERSECTS
1335 Gentzhorn James L ◎ 581-2096
1336 Fowler Eliz M Mrs ◎ 442-5772
1342 Hansen Dean Mrs ◎ 447-4378
1348 Kimmel Harry S ◎ 442-0096
1354 Young Wm A ◎ 442-3807
1360 Buono Dominick J ◎ 444-2451
1361 Wilson John P ◎ 581-3020
1366 Ackerman Elmer H ◎ 446-2903
EVERGREEN INTERSECTS
1430 Community Reformed Church 446-0995
Lenters Harold J Rev 442-9944
SAN REMO AV INTERSECTS
1445 Garcia Aramando ◎ 581-4130
1454 Central Church Of Christ 581-2647
1467 Hall James F ◎ 581-4676
1481 Oliver Albert E ◎ 581-5315
1498 Brown Fred Standard Service 446-9989
CLEARVIEW INTERSECTS

23

HIGHLAND AV INTERSECTS
1511 Yanek John A ◎ 581-4121
1515 O'Toole Christopher P ◎ 581-4249
1519 Nugent Thos H ◎ 581-3894
1523 Hamil David ◎ 584-2069
1527 Cassidy John H ◎ 581-4513
1531 Hillary Zenas F ◎ 581-4461
1535 Seiler Raymond C ◎ 581-4654
1539 Graber Geo A ◎ 581-4051
1543 Keppen Ada M Mrs ◎ 581-4745
1546 Marshall Robt G ◎ 442-1361
1547 Stanley Edw P ◎ 584-6672
1550 Nelson Florine E Mrs ◎ 442-0134
1551 Collins Norman R ◎ 581-5213
1552 Nelson James F ◎ 442-3289
1555 Hurlburt Edw L 581-1664
1559 Mc Phetera Grover ◎ 584-1666
1563 Conner Janet L Mrs ◎ 581-4415
1567 Neyen Walter A ◎ 581-4230
1571 Vacant ◎ 581-4256
1575 Peletz John S ◎
1578 Littlefield Myron R ◎ 446-7593
LAKE AV INTERSECTS
BELLEROSE DR INTERSECTS
1732 Carrington Wm T lawn serv ◎ 442-5572
1739 Carter H Richd ◎ 446-8950
FAULDS RD INTERSECTS
1740 Moyer Ray ◎ 447-3687
1748 Adams Jack L ◎ 442-7588
1749 Hancock Harry ◎ 584-6397
BEL KEEN DR BEGINS
1756 Vacant
1766 Hoertel Fred E ◎ 442-9285
1774 Grown Edwin L Jr ◎ 447-2828
1780 Siver Frank A ◎ 442-8365

33

KEENE RD INTERSECTS
1801 Vacant
RIO CIR INTERSECTS
1821 Parsons Don ◎ 531-4431
1822 Gumowski Edw J ◎ 531-5308
1829 Elliott Joseph K ◎ 531-3721
SIERRA CIR INTERSECTS
1838 Scribner L E
1844 Mokry Theo N ◎ 531-5369
1850 Johnson Geo E ◎ 531-3041
1857 Holmes Cornelia M Mrs ◎ 531-6617
1858 Jones Nick A ◎ 531-5347
1862 Miller Paul E ◎ 531-1819
1866 Raymond Jule H 531-7415
BRAVO DR INTERSECTS
1869 Kehl Harold ◎ 531-1329
1870 Williams Earl R ◎ 531-8473
1880 Hall James D Jr ◎ 531-1724
1884 Mink Charles R ◎ 531-4949
1888 Morrison Dan L J ◎ 531-5622
1910 Kling John A ◎ 531-3444
1935 Moreland Charlie D ◎ 531-3131
1948 Under Constn
1955 Under Constn
1963 Under Constn
1975 Under Constn
1982 Smith G Kirk ◎ 531-2020
1987 No Return
1999 Frier Malory B ◎ 531-2201
2000 Mayer David W ◎ 531-3090
2008 Hickey Clarence A ◎ 531-2392
2012 Smitherman F Byron ◎
2024 Benson Walter L ◎ 531-2929
OAKADIA LA INTERSECTS
ROBIN HOOD LA INTERSECTS
2035 Clark Joseph S Hon ◎ 531-3340
LONG BOW LA INTERSECTS
2070 Markham Phillip L 531-4456
2071 Johnson Charles A ◎ 531-2881
2098 Peck Geo W ◎ 531-3431
BEVERLY DR INTERSECTS
SUNNY BROOK LA INTERSECTS
2115 Macre Danl M ◎ 531-3498
2140 Walker Charles S ◎ 531-3068
BELCHER RD INTERSECTS

34

2224 Jeffords Cornelius ◎ 531-1585
2225 Snow Robt E ◎ 531-5001
2229 Christ Carl ◎ 531-7061
2237 Cox Harold R ◎ 531-5774
2243 Krafsig Frank J ◎ 531-2585
2251 Newman Robt A ◎ 531-3632
2259 Good Fred R ◎ 531-7479
2261 Rosser Robt W ◎ 531-6978
2265 Mendelsohn Martin L ◎ 531-8758
2267 Dubner Murray J ◎ 531-5785
2271 Haller Robt C ◎ 531-7669
2275 Hughes J Warren ◎
2280 Petro Cloyd A ◎ 531-3650
2298 Norman H Curtis ◎ 531-2893
2300 Merritt Al P ◎ 531-1378
2315 Lorraine's Beauty Shop 531-6429
Mattson Fredk G Jr ◎ 531-6429
2331 Country Park The trailer pk 531-4210 (FOR OCCUPANTS SEE THE COUNTRY PARK)
Mattson Fredk G ◎ 531-4210
Mattson Realty 531-1427
Mattson-Haworth Insurance Agency 531-1427
2346 Sorensen Betty M Mrs ◎ 531-4039
HAVANA DR INTERSECTS
2370 Cartier Geo J ◎ 531-2455
2394 Vacant
2398 Rue Reed G ◎ 531-2535
2404 Lee Jack ◎ 531-9747
LIMA WAY BEGINS
2430 Barfield Geo W ◎ 531-2424
2446 Davis Earl R ◎ 531-5782
2454 Mc Innis David C ◎ 531-1397
2486 Newsome Basil W ◎ 531-1604
2492 Home & Trailer Bottled Gas Co 531-4795
Cary Harold O ◎ 531-1570
2493 Smith Wm C ◎ 531-1548
2494 Snoop Shop The hobby shops 531-1064
HAVEN DR BEGINS
2534 Wolff Robt C ◎ 531-1892
AMBROSIA DR INTERSECTS
2546 Laubach Guy E ◎ 531-6623
2558 Dole Julius A lawnservice ◎ 531-2501
2574 La Pointe Lillian T Mrs ◎ 531-2574
2579 Repetto Wm A ◎ 531-1517
2581 Repetto Wm W ◎ 531-2549
LACONIA DR INTERSECTS

24

BELLEAIR VILLAGE (LARGO)—A TRAILER PARK LOCATED AT 1025 N CLEARWATER-LARGO RD

ZIP CODE 33540
1 Elder Sybil E Mrs
3 Havens Henry H 584-8039
4 Martin Fred
5 Kessell Charles T 581-1921
6 Graham Caroline Mrs
7 Mc Gill Faye Mrs
8 Albertson Carl B 584-6326
9 Johnson John
10 Smith Ella Mrs 584-3063
11 Rozelle Erwin B
12 Johnstone Newell F 584-0219
14 Berkey Kenneth R 581-3588
16 Church Earl
17 Owen Albert
18 Sneeden Ray M
20 Stern Eunice Mrs
21 Bauer Harrison 584-6997
23 Ball Susan Mrs
25 Donaldson Wm T
30 Leech Woodward T 584-7428
37 Hauger Wm 584-1690
38 Duesterbeck Grace Mrs
39 Sartwell Frank E
40 Jenquine Lila R Mrs
41 Burrow Fred M
42 Haas Alf J
43 Cicchetti Frank P 584-4951
44 Trusler Fred A
45 Frey John H
47 Delvecchio John 584-3371
48 Miller Nicholas H
49 Thompson Dora A Mrs 584-2209
50 Sechrest Carson 581-3603
52 Mc Eachron Harry D
53 Larson Edw
55 Mc Williams Ota Mrs
56 Prudames Rueben
57 Olson Oscar
58 Fernholz Sophie Mrs 581-2316
59 Southard Robt V
60 Hillerby Arth
62 Van Leeuwen Martha Mrs
64 Shea Roland J
66 Crossfield Wm K

Radio Equipped
Lee's AMBULANCE SERVICE
R. LEE MILLER, Owner
Medicare Approved and Oxygen Equipped
(See Page 8 and Page 5 Buyers' Guide)
24 Hour Service
208 N. MYRTLE AVE., CLEARWATER, FLA.
TEL. 446-5061

U The Alphabetical Section to S get Complete Information on E a person or firm.

BELLEAIR VILLAGE (L)—Contd
69 Osborn Donald A 584-7856

51

BELLEMEADE DR —FROM 1630 LINWOOD DR NORTH 3 EAST OF HIGHLAND AV

ZIP CODE 33515
1706 Denany J Wilson 446-1759
1707 Schaffer Margt C Mrs ◎ 442-9795
1712 Rickerson Vernon D ◎ 442-0859
1713 Cook Robt C 442-1029
1719 Copelan Henry H ◎ 442-6988
1726 Clayton Strother ◎ 445-7112
1727 Davis Wm S ◎ 442-2974
1732 Ricketts John B 446-2989
1733 Neff Elsie C Mrs ◎ 442-2976
1751 Tillisch Selmer J ◎ 446-6619
GREENLEA DR INTERSECTS
1800 Bragg Sign Service
Bragg John T ◎ 442-9294
1801 Vise Robt J ◎ 446-7041
1806 Brewer Beauford F ◎ 442-8977
1807 Eckborg Arth C ◎ 442-1012
1811 Conley Margt S Mrs ◎ 442-6578
1816 Munroe Isaac S ◎ 446-8739
1817 Reinhard Alvin E ◎ 442-1007
1820 Goppert Paul E ◎ 447-6183
1821 Morgan Howard W ◎ 447-2337
1826 Anderson Arth ◎ 447-6185
1827 Morrison Charles J ◎ 446-6883
1832 Wasteney Helen M Mrs ◎ 447-6181
1833 Patterson Ralph H ◎ 442-9035
1838 Hosp Charles M ◎ 446-3655
1839 Sneden Bertram ◎ 442-7436
1844 Perrine Frank L ◎ 442-2317
1845 Meese Leland H 442-4057
1850 Kennedy Lorraine S Mrs ◎ 442-6035
Shelton Mollie H Mrs ◎
1851 Nichols Arth E ◎ 442-7438
1856 Mc Kenzie Ralph H ◎ 447-1104
1857 Anderson Royal M ◎ 442-2018
1868 Vacant
1869 Stocum Donald E Rev ◎ 442-0896
1874 Sampson Donald S ◎ 442-6034
1875 Wedel Mark L ◎ 444-1003
1880 Hart Nina E Mrs ◎ 442-6033
1881 Sarno Carman J ◎
1885 Ijams Geo E Jr ◎ 446-7603
SUNSET POINT INTERSECTS

23

BELLEROSE DR E —FROM 1698 N BELLEROSE DR NORTH, 1 WEST OF FOULDS RD

ZIP CODE 33516
1561 Ross Harry ◎ 444-4422
1569 Gartner Frank ◎ 442-8332
1571 Schwarz Elsie A Mrs ◎ 442-0600
1575 Kibbe Wm H ◎ 442-3733
1583 Swigart Esther N ◎ 442-6408
WILDWOOD RD INTERSECTS
1591 Wade Sydney A ◎ 447-5152
1597 Benjamin Pauline H ◎ 446-1469
1598 Blackowiak Stanley G ◎ 446-6466
BELLAIR RD INTERSECTS

23

BELLEROSE DR N —FROM 1562 S LAKE AV EAST, 2 NORTH OF BELLEAIR RD

ZIP CODE 33516
1601 Serig Chester L ◎ 442-7410
1606 Rocco Peter ◎ 444-3953
1607 Taylor C M ◎ 447-4278
1612 Johnson Eric W ◎ 447-5166
1613 Damsgaard Conrad H ◎ 447-1761
1618 Olsen Roy M ◎ 446-3329
1619 Mandelka Paul ◎ 447-5763
1624 Sheblak Charles J ◎ 442-2402
1625 Vacant
1631 Gorrie Robt ◎
1630 Gustafson Vernie C ◎ 446-7715
1638 Mc Creight Wilbert P ◎ 447-3661
1639 Sale Carl W ◎ 442-4768
1644 Larson Elmer A ◎ 442-0644
1645 Aldrich Robt H ◎ 442-3821
1650 Galbraith Allison J ◎ 442-2271
1653 Mc Donough Ralph W ◎ 442-7745
1656 Wilhelm Gerard ◎ 442-8301
1657 Vacant
1661 Melhauser Alonzo V ◎ 442-8378
1662 Schiessl Frank X ◎ 446-0267
1668 Weber Frank T ◎ 442-4048
1669 Peterson Donald H ◎ 445-4932
1674 Cornell Hiram E ◎ 447-1689
1675 Winter Bruno ◎ 442-4911
1680 Barnes James C ◎ 447-1807
1687 Struck Edwin G ◎ 442-4313
1688 Scoponi Luigi ◎ 442-4208
1691 Bestorp Anders B ◎ 446-6428
1692 Snook Arth L ◎ 446-8699
1696 Rohr Hans M ◎ 442-8924

36

BELLEVIEW BLVD —FROM 1450 S FT HARRISON AV EAST

ZIP CODE 33516
S C L CROSSES
507 Chadwick Hallie H ◎ 447-5906
507½ Vacant
510 Annear Caroline Mrs ◎
514 Bonadies Sam M ◎ 444-7861
515 Devlin Joseph A ◎ 447-5900
518 Huntley Geo W 445-4534
520 Miller Ann K 446-2429
529 Brady John L ◎ 442-2489
530 Ulrich Albert J ◎ 446-8909
533 Warner Lillian A Mrs
533½ Kempe Madge Mrs 447-5881
535 Dupree L B ◎ 446-7785
536 Powers J Wayne ◎ 444-4932
543 Shepard Jimmy N
HAMLET AV INTERSECTS
601 Corbin Robt K
605 Lorene's Beauty Shop
Lupo Lorene P Mrs ◎ 442-2490
606 Cox Henry R ◎
606½ Vacant
611 Harmon Richd H ◎ 447-4764
612 Mc Lean Gerald K ◎ 447-5377
615 Smith Stanley R ◎ 447-5024
619 Pillsbury John C ◎ 444-4941
620 Lancaster Thelma G Mrs ◎ 442-2492
623 Nahrstedt Gertrude S Mrs 442-5241
626 Ball Lea R ◎ 442-2491
627 No Return
629 Fox John H ◎ 447-5022
630 Hazel's Beauty Shop 446-7393
Houk Hazel I Mrs ◎ 446-7393
634 Johnson Martha M Mrs ◎ 447-5028
(NOT OPEN)

5

1212 Phillips Arnold ◎ 442-7810
1216 Ward Richd K ◎ 447-3070
1220 Witte Joerg ◎ 442-3800
JEFFERSON AV INTERSECTS
1224 Batsford Edw T ◎
1228 Kallunki Wayne J ◎ 442-3801
1232 Conrad Isaac N ◎
1236 Sweet Lyle M ◎ 442-1531
1238 Morris Victor ◎ 442-3903
1244 Poole Jerrell D ◎ 442-3687
1248 Marsh Geo T ◎ 442-3688
1251 Allen Joseph J ◎ 442-6623
1252 Finn Margt E Mrs ◎ 442-6624
1256 Nowling Wm Rex Jr ◎
1263 Frank Phillip G ◎ 442-6625
PRESCOTT INTERSECTS
BOYLAN INTERSECTS
1270 Dozier Lester 442-1046
1280 Bell Oliver L ◎ 442-6565
BETTY LANE INTERSECTS
1300 Elliott Kenneth L ◎ 442-2636
1301 Mc Bride Wm J ◎ 442-9378
1320 Tait Robt A ◎ 442-5903
1330 Wood Albert A ◎ 442-3316
EVERGREEN DR INTERSECTS

4

BELLEVIEW BLVD (BELLEAIR) FROM S DRUID RD EAST 1 SOUTH OF CORBETT

ZIP CODE 33516
INDIAN ROCKS RD BEGINS
100 Belleview Biltmore Hotel 442-6171
Peabody Nora M Mrs
Powell Bernard F ◎
Stevens Roger L ◎
Belleview Biltmore Beauty Salon
Belleview Biltmore Golf Club
Belleview Sundries confry
Freeman Harold M & Co gifts
Khouri Antoon J linens
Spencer Geo A photog
Tangerine Fruit Co
Western Union Telegraph Co
De Galan Valerie Gown Shop
Lennon's & W B Wilcox Co jwlr
101 Smith M Crego ◎
110 Belleview Biltmore Villas 446-2365
Bryant Beulah J Mrs 446-2365
114 Mc Farland Heber ◎ 446-1361
115 Rogers James H 446-2594
INDIAN ROCKS RD BEGINS
301 Ackart Mary Mrs
309 Tomchik Susan ◎ 442-8265
311 Forsyth Mary Mrs
Transients
315 Guelich Lewis M ◎ 442-8267
321 Black Mildred H Mrs ◎ 446-2438
325 Taylor Myrtle P Mrs ◎ 446-1240
331 Transients
ORANGE AV BEGINS
401 Struble Geo W ◎ 442-6370
415 Carlson S Jean Mrs
417 Parker Opie R ◎ 446-1329
421 Harvey James E ◎ 444-6213
425 Howell Otterbein C Rev ◎ 446-9258
429 Beecher Lyman ◎ 446-2929

26

BELMAR DR (LARGO)—FROM DOLPHIN DR WEST 1 SOUTH OF MEHLENBACHER RD

ZIP CODE 33540
2083 Griswold Howard S winter res ◎
584-0575
2114 Forsyth Darwin M ◎ 581-1340
2115 Haller Allie M Mrs ◎ 584-7948
2136 Hileman Mildred R Mrs nurse ◎
581-2768
2158 Campas John C ◎
2159 Vacant
2170 Roby Joseph L 581-2535
2171 Davis Homer L ◎ 584-5013
2192 Hartley Wm T ◎ 584-2306
2193 Berman Edna M Mrs ◎ 581-2711
2215 Leiber Oscar ◎ 584-8458
2224 Forbes James H ◎ 584-5445
2259 Amell H Archie ◎ 584-5424
MARLIN DR ENDS
2280 Willford Carolyn L ◎ 584-6865
Sutphin Genevieve O Mrs 584-0053
2293 Hussey Lyman A ◎ 584-3685
2312 Doran Lila M Mrs ◎ 584-4409
Moyes Ralph 584-6114
2323 Goldman Steven E
2325 Cooper A
2327 Michaels John M 581-4730
2329 Crawford Wanda J Mrs 584-7455
2334 Gilmore Mary M Mrs ◎ 584-3910
2346 Apartments
1 Barringer Geo
2 Turcic John ◎ 584-4412
3 Adams Kenneth 581-1525
4 Mac Faden Doris E Mrs 581-1876
INDIAN ROCKS RD INTERSECTS

25

BELMONT ST (SAFETY HARBOR) FROM 1099 4TH N NORTH 2 WEST OF 9TH AV N

ZIP CODE 33572
496 Hurd Katherin A Mrs ◎ 726-4560
520 Gramling Celesta T ◎ 726-2119

17

BELTREES ST (DUNEDIN)—FROM 401 EDGEWATER DR EAST 7 SOUTH OF MAIN

ZIP CODE 33528
159 Usher Odna P Mrs ◎ 733-3992
CITRUS AV ENDS
204 Johnson Edw W ◎ 733-2563
222 Williams Washburn E ◎ 733-3993
232 Fahey Edmund E ◎ 733-4429
234 Lloyd Benj T ◎ 733-2268
BROADWAY INTERSECTS
SCL RR CROSSES

BELTREES ST (D)—Contd
350 Dorr Essie M Mrs ◎ 733-1439
350½ Vacant
DOUGLAS AV INTERSECTS
412 Schneider John L
424 Nelms Irene E Mrs ◎
430 Sampson Jean A Mrs 733-0518
430½ Young Wayne J 733-1158
438 No Return
446 Mc Leish Alex R ◎ 733-6676
448 Crawford Chester R ◎ 733-9112
HIGHLAND AV INTERSECTS
502 Martin James L ◎ 733-7437
508 Gorton Martha G Mrs ◎ 733-7351
514 Underwood Rosalie Mrs ◎ 733-7354
518 Jones Martha A Mrs ◎ 733-4383
524 Allis Dexter W ◎ 733-7352
524½ Vacant
531 Dunedin Elementary School 733-6673
548 Gsell Marie J Mrs ◎ 733-7345
549 Ottesen Kanstrup M ◎
LOUDEN AV BEGINS
550 Mc Niff Wm ◎ 733-7347
554 Bockoven Raymond A ◎
558 Clough Herbert C ◎ 733-7489
MILWAUKEE INTERSECTS
600 Holben Minnie A 733-7723
602 Case Wm F 733-6614
604 Niles Leo B ◎ 733-4033
COLONIAL CT INTERSECTS
608 Tougas Betty L Mrs ◎ 733-6241
612 Schram Eug C ◎ 733-6518
616 Butler Dorothy L 733-6028
620 Mc Fadden James A ◎ 733-5161
624 Young Ida Mrs ◎ 733-4735
637 Logan Wayne H ◎ 733-7552
648 Baker Lawrence M ◎ 733-7806
651 Woutis Koralia D Mrs
653 Kerry Arth G ◎ 733-7551
655 Stone Thos A
LIVE OAK LA INTERSECTS
SOCRATES AV INTERSECTS
701 Cheshire Jack L ◎ 733-2726
716 Meddaugh Harry P ◎ 733-5055
719 Marston Burton T ◎ 733-6597
721 Marston Vivian L Mrs ◎ 733-1005
723 Luke Elmer W ◎ 733-1916
766 Vacant
NEW YORK AV INTERSECTS
ACROPOLIS ST ENDS
808 Vacant
810 Lawhon Robt ◎ 733-7476
825 No Return
827 Guy Aubrey L ◎ 733-1914
827½ Ziock Olive F Mrs
840 B & B Seamless Flooring 733-5195
Huffman Betty L Mrs ◎ 733-5195
885 Dunedin Skye Apartments
1 Greenlee L D 733-6281
2 Vacant
3 Melintz Earle J 733-0161
4 No Return
5 Robertson Ruth B Mrs 733-5568
2whitcomb Jean C 733-2793
7 Curtis Patk 733-1200
8 Heistand Marilyn 733-8826
9 Danks John 733-3383
10 Emery Ruth Mrs 733-7466
11 Lang Robt A bkpg serv
13 Grant Arth J 733-7166
14 No Return
15 Fettermans Edwin H 733-0391
16 Wood Howard J 733-6710
MARJON AV BEGINS
902 Dawson Ann E
PATRICIA AV INTERSECTS

20

BEN HOGAN DR (FAIRWAY ESTATES DUNEDIN)—FROM 1100 PALM BLVD NORTH 1 WEST OF SNEAD AV

ZIP CODE 33528
2215 Fowler Robt D ◎ 733-9210
2235 Calkins Robt A ◎ 733-6857
2245 Laws James B 733-8624
2265 Burnan S Mc Brayer ◎ 733-2391
2275 Cowan James W ◎ 733-7774
2285 Henderson Donald C ◎ 733-6455
2295 Monahan H Victor ◎ 733-6430
NELSON INTERSECTS
2315 Baker Joseph K ◎ 733-6070
FAIRWAY DR INTERSECTS

29

BENNETT ST (LARGO)—FROM PALM DR N SOUTH 1 WEST OF RIDGE RD

ZIP CODE 33540
1004 Varner Raymond M ◎ 584-6345
1008 Goddard Kingston S ◎ 581-3297
PALM DR BEGINS
1012 Haynes Ernie ◎ 584-4892
PALM DR S BEGINS
1018 King Reid L ◎ 581-4724
1024 Gunn Geo R ◎ 584-2911
1031 Munroe Wm N Jr ◎ 581-1000

14

BENTLEY ST —FROM 1822 CARLOS AV EAST AND WEST

ZIP CODE 33515
1407 Quinn Danl W ◎ 446-0658
1410 Strippy Mabel E Mrs ◎ 447-3814
1411 Klein Peter ◎ 447-5883
1414 Ruler Sidney C ◎ 447-4015
1415 Lengner Erich R ◎ 442-8606
1418 Ogden Harry H ◎ 445-5245
1419 Hamlin Wm B ◎ 442-3628
1423 Marwick David B 447-2733
1427 Hoggarth Edw ◎ 447-5148
1431 Math Elmer ◎ 442-8431
1435 Wilson Helen A Mrs ◎ 447-4732
1436 Gado Irma H Mrs ◎ 447-1396
1439 Klinker Wm ◎ 447-5338
1440 Calendine Roy A ◎ 445-4281
1443 Wells May B Mrs ◎ 446-0277
1444 Harvey Wm M ◎ 446-1581
1447 Braun Thos A ◎ 446-6250
1448 Tulenko Andrew B ◎ 447-2816
1451 Grant Parker ◎ 442-0034
(NOT OPEN)

51

MURRAY AV INTERSECTS
1707 Under Constn
1713 Under Constn
1714 Plante Edw E ◎ 442-6918
1719 Mc Knight Howard G Jr ◎ 446-6686
1720 Ferrans Hawthorne A ◎ 442-5961
1725 Isais Danl E ◎
1728 Schrecongost Harold O ◎ 442-5966
1731 Larsen La Vern J ◎ 446-2173
1732 Mc Coy Irving J ◎ 442-0662
1737 Under Constn
1738 Sherson James H ◎ 442-3989
1743 Under Constn
1749 Held Robt R ◎ 445-3754
1756 Fulford Joseph L ◎
1744 Desmaris Eug P ◎ 446-6240
1755 Landis Darrell R ◎ 447-1925
1761 Riendeau Russell E ◎
1762 Mc Alpine Ellayne E ◎ 444-6832
1764 Under Constn
1774 Snyder Gerald B ◎
1768 Perruzza Richd J ◎ 442-2408
1777 Laighton Lillian E Mrs ◎ 447-1563
1778 Day Melville G 444-5973
1781 Meusbacker Arth J ◎ 442-5481
1782 Swope Lawrence L ◎ 445-4152
KEENE RD INTERSECTS

37

BERKLEY PL —FROM 2239 COACHMAN RD NORTH 1 EAST OF BELCHER RD

ZIP CODE 33515
810 Duncan L Wendell ◎ 442-5060
811 Ward Robin ◎ 447-1984
ARLINGTON PL ENDS
901 Dressen Richd ◎ 447-1092
910 Kling Robt D ◎ 445-8795
921 Baker Hugh D ◎ 447-1776
PALMETTO INTERSECTS

14

BERMUDA ST —FROM DOUGLAS AV EAST 1 NORTH OF IDLEWILD DR

ZIP CODE 33515
1201 Duffy Raymond V ◎ 446-2967
1206 Davis Zeline 447-4427
1211 Venix Frank A ◎ 442-7944
1212 Clave Alf O ◎ 447-3057
1216 Kastner Louis ◎ 444-2322
1217 Keeley Albert C ◎ 446-3675
1220 Mc Cullough Paul P 442-7361
1221 Vacant
1225 Christy Dennis H ◎ 444-1421
1225½ Cunningham Charles C 445-5071
1228 Davis Charles L ◎
1231 Pankhurst Wm H Rev ◎ 442-4329
1232 Pauley Wm F ◎
1234 Franzese Edw ◎ 447-3356
1235 Work Alberta B Mrs ◎ 442-4727
1242 Craft David C ◎ 446-9220
1245 Vacant
1247 Hines Lamont ◎ 444-6261
1250 Barclay Lorraine B Mrs ◎ 442-2538
1251 Hillis Jennie M Mrs ◎ 444-6262
1255 Davis Fred L ◎ 447-6359
1256 Clark Edw J ◎ 447-3909
1259 Caves H David Jr 442-4307
1262 Kuehn Herman A ◎ 447-5858
1264 Jung Ollie winter res ◎ 445-5705
1265 Yengel Eliz H Mrs ◎ 442-1922
1267 Tenney Alice I Mrs ◎ 444-6264
1276 Under Constn
1277 Shaffer Charles E ◎ 447-4101
1279 Cowperthuaite John M ◎
1293 Rice Earl J ◎ 445-4163
BETTY LA INTERSECTS

58

LAWSON AV INTERSECTS
2552 Theophile Henry C ◎ 726-1464
2553 Treece Vesta I Mrs ◎ 726-1715
2561 Klein A ◎
52567 Shastany Edw ◎
2573 Brancaleone Joseph ◎ 726-4593
2579 Craft Donald E ◎
2583 Mansur Ruth E Mrs ◎ 726-2340
2585 Stopher Fred W
2587 La Pointe Harris
US HWY 19 N INTERSECTS

14

BERTLAND WAY —FROM CHENANGO AV EAST 1 SOUTH OF N SEDEEVA CIR

ZIP CODE 33515
1274 Vacant
1276 Troutman John C ◎ 447-5767
1280 Mc Clellan Eva M Mrs ◎ 447-5773
1284 Tangen Emily O Mrs ◎ 447-5769
1288 Sayre Daniel E ◎ 444-3961
1290 Schneider Harvey D ◎

10

BETTY LA N —FROM 1290 CLEVELAND NORTH

ZIP CODE 33515
20 Dowdy Elsie J Mrs ◎
GROVE INTERSECTS
102 Slater U Michl 446-7549
110 Cannons Eleanor A Mrs ◎ 442-3394
113 Holcomb Edw H 446-7743
114 Scholtz Frank C ◎ 442-3427
118 Vacant
119 Fricke Carl ◎ 442-3425
120 Guillaume Harold F winter res 442-8278
DREW INTERSECTS
200 Betty-Drew Apartments Inc 446-6531
1a Bairstow Paul ◎ 442-5518
1b Page Geo B
1c Schick Geo J ◎ 447-1860
1d Peart Sumner F ◎ 447-1633
1e Gatchell Robt P ◎ 446-8793
2a Wolma Joseph D ◎ 447-1486
2b Mc Dowell Gladys Mrs ◎ 442-1949
2c Crippen Caroline C Mrs ◎ 447-4936
2d Thomas Vern ◎ 447-1578
2e Ellis Edna L Mrs ◎ 447-1094
2f Coulter Joseph E ◎ 446-2922
3a Pheneger Burt E ◎ 447-5550
3b Horne Daisy Mrs ◎ 447-5508
3c Bush C Roland ◎ 447-5500
3d Willis Eleanor C Mrs ◎ 446-6633
3f West Evelyn Mrs ◎ 442-3408
4a Starkweather Mary L ◎ 446-3315
4a Warren Eleanor ◎ 446-3315
4b Swope Janet W Mrs ◎ 442-2894
4c Henderson Helen Mrs ◎ 442-5793

FLOOR MASTERS Inc.
FLOOR COVERINGS OF ALL KINDS
FREE ESTIMATES
BETTER FLOORS FOR BETTER LIVING
OAK PARQUET
VINYL TILE AND LINOLEUM
103 N. Greenwood Av. (33515)
Tels. 444-8711 and 447-5305
(See Page 42 Buyers' Guide)

More goods are bought and sold through the Classified Business Lists of the Directory than by any other medium on earth.

N BETTY LA—Contd
4d Frost Donald K ◎ 442-1960
4e Gilpin Suzanne C Mrs ◎ 446-6917
4f Gray Philip F ◎ 446-8759
5a Heinonen John R ◎ 446-3794
5b Eich Wm ◎ 446-6216
5c Hesse Ruth Mrs ◎ 442-1973
5d Cooper Jesse A ◎
5e Moore Harry J H ◎ 442-1736
5f Woodhams Edgar ◎ 442-1952
6a Hoppe Isabel Mrs ◎ 442-1589
6b Larkin Lucia H Mrs ◎ 442-1586
6c Specht Helen Mrs ◎ 442-1587
6d Pieters Eliz Mrs ◎ 442-1588
6e Glenn James E ◎ 447-1966
6f Tweksbury Willis J ◎ 442-4964
210 Rich Howard B Jr ◎ 446-8740
222 Hood Wm H ◎ 446-6155
320 Lacy Wm L Jr ◎ 446-6316
320½ Bowe Marguerite P Mrs 442-2560
JACKSON RD ENDS
500 Forrest Marshall W ◎ 446-9202
510 Boswell G Wm ◎ 445-1961
514 Angier Otis C ◎ 446-2752
525 Clearwater Country Club Starter & Pro Shop 446-2240
Clearwater Country Club 446-9501
Richardson J Ray 442-7557
SCL RR CROSSES

12

ELDRIDGE ENDS
700 Havens Rodger H ◎ 446-0278
704 Cole Deloris Mrs ◎ 442-8348
Taylor Joseph ◎
706 Murphey Clarence H ◎ 446-8485
712 Walker Claude A winter res ◎
SEMINOLE ENDS
800 Jones Earl E ◎ 447-5582
804 Smith David A ◎ 442-2887
810 Edwards Albert V winter res ◎
816 Goza Mildred R Mrs ◎ 447-1217
NICHOLSON ENDS
900 Whitehurst Leon Jr ◎ 446-7939
PALMETTO INTERSECTS

38

1007 Lints Buddy J
1009 Hagen Richd P ◎ 444-7801
1015 Saunders Hilma O Mrs ◎
1016 Cooney Julius C ◎ 447-3293
1020 Barnes Enoch ◎ 442-7728
1101 Conley D Keith ◎
1107 Bullock John D ◎ 442-1493
1109 Cadwell Roy winter res ◎
1115 Singley Helen B Mrs nurse ◎ 447-2032
1117 Dimas Wm C mfrs agt ◎ 442-9100
1120 Everybody's Tabernacle 442-9041
Green Otis C Rev
Mc Abee Barbara
LA SALLE ENDS
1201 Crump John S chiropractor 446-6722
Laursen Villy P chiro 446-6722
1210 Ferguson Sewing Shop
Harris Cleaners
1212 Upper Pinellas Association For Retarded Children (work center) 446-5672
1214 Vacant
1218 Western Bar-B-Q
1220 Vacant
ENGMAN ENDS
1300 Betty Lane Business Center
A To Z Products Co stge
B & H Woodworking cabt mkrs 442-7257
Doyle Cal Display signs 442-5096
Ellie's Boat Works Inc 442-3281
1315 Bi-Lo Food Store 446-6186
OVERLEA BEGINS
1407 Dunham's Surgical Appliance Service 442-0391
1408 Art's Gulf Service 446-0374
1411 John's Hair Fashions 446-5064
1413 Lowery's Restaurant 446-6143
1417 Clearwater Gun Shop sporting goods 446-1414
1417½ Betty Lane Apartments
1 No Return
2 Dugle Lawrence L 442-4255
3 Slowie Kathleen 442-4336
4 Walters Joseph C
5 Patrick Edw S
1419 Appliance Repair Service
1421 Bill's Barber Shop
1423 Betty Lane Beer Mart 442-8254
1427 Betty Lane Shopping Center
Seven-Eleven Food Stores 446-9801
SPRINGDALE BEGINS
1501 Super Test Service Station 446-9019
WOODBINE BEGINS
1604 Clark Lawrence P ◎ 442-4994
1608 No Return
1612 Wesson Homer E ◎ 442-4995
1613 Hoffmaster Lyle W ◎ 442-7008
1615 Partridge Clifford P ◎ 442-4883
PARKWOOD ST BEGINS
SUMMERDALE DR INTERSECTS
1616 Insco Eddie M ◎ 445-4713
Insco Lloyd 442-3723
1617 Phillips Donald J 444-5982
1619 Widman Fern Mrs ◎ 442-2319
1620 Flanary Harry W Jr ◎ 445-4184
CLAIRE DR ENDS
1625 Beck Wm L 442-3865
Harrison Edw ◎ 442-4884

14

FAIRMONT BEGINS
1700 Insco Auto Parts 446-9546
1701 Vacant
1706 Vacant
1708 Vacant
1711 Pixley Body Works auto body reprs 446-2443
1714 James Benj F equip repr
1716 Kelly's Welding 446-6197
1718 Supreme Auto Body reprs 446-3381
1720 Insco Wm H Auto Sales 446-9356
1726 Smith-Witt Co pntr contr 446-1382
1734 Egger Kenneth A 442-1491
1736 Vacant
1760 Gerber Masonry (whse)
1762 Shores Welding & Fabricating 446-3355
1764 Vacant
(NOT OPEN)
SUNSET POINT RD INTERSECTS
1905 Vacant
1914 Mason J C ◎
1920 Grimes Fannie B Mrs ◎ 442-3562
1925 Buchanan Bruce 446-8048
1927 Backer Gerald L ◎ 446-6873
1932 Thompson John O ◎ 442-4977
1936 Walters Bessie M Mrs ◎ 442-7876
1940 Stieben A Wm ◎ 445-7091
1942 Young Irving E
1944 Plumb Saml W ◎ 442-6950
1969 Avery John C ◎ 447-5203
STATE INTERSECTS
1971 Campbell Myrtle Mrs ◎
BERTLAND WAY ENDS
1974 Oak Wm A ◎ 442-2708
1978 Mc Feeters Eliz D Mrs ◎ 442-8573
1979 Carrell Florence L Mrs ◎
1981 Carrell Saml L ◎ 442-6965
SEEDEVA CIR ENDS
1995 Comstock Suzie H Mrs ◎ 442-6982
Rear Anjima Helen C Mrs
1996 Rowe Grace N Mrs ◎ 442-1594
1997 No Return
1999 Robertson Marguerite L Mrs ◎ 447-1167
WOODLAWN TER INTERSECTS
2017 Salomez John E ◎ 447-5960
2021 Harris Rubye W Mrs ◎ 442-7222
2025 Pluckebaum John A ◎ 442-8971
2028 Johnson Dorothy R Mrs ◎ 442-2977
2030 Malasa Rose ◎
2031 Brunner Otto ◎ 442-0133
IDLEWILD DR INTERSECTS
2044 Quillin Clara E Mrs 442-4547
2063 Vacant
BERMUDA INTERSECTS
2065 Sferrazza Joseph ◎ 442-9086
2065a Pfister Emma M
2065b Romaine Adriane
2065c Mulcare Lola B Mrs 442-8609
2067 Collins Walter D 447-4983
PALM INTERSECTS
UNION INTERSECTS

31

BETTY LANE N (LARGO)—FROM 340 ROSERY RD NORTH

ZIP CODE 33540
1419 Frenkel Leo ◎ 581-3940
1429 Robertson Thos T ◎ 584-0043

8

BETTY LA S —FROM 1290 CLEVELAND SOUTH

ZIP CODE 33516
6 Vacant
15 Gates Gloria A 446-9237
17 Chadwick Lemma
20 B'Nai Israel Religious School
B'Nai Israel Temple 446-6183
PARK INTERSECTS
100 Work Horace G 442-9493
198 Davison Richd ◎ 442-5245
PIERCE INTERSECTS
204 Shade Chester W 446-7300
206 Willis Robt E 442-1650
208 Colley Corinne M Mrs 442-8320
209 Goza Edna W Mrs 445-1202
211 Grice Aline K Mrs 445-1204
219 Jehovah's Witnesses Kingdom Hall 442-9266
COURT INTERSECTS
FRANKLIN INTERSECTS
304 Abbott Wm G 442-9424
308 Charlton Rae Berta Mrs 446-7777
310 Close Amy B Dressmaker 446-6866
Smith Charles R ◎
312 Pitton Charles C 442-2256
314 Blakeslee Warren
316 Muscarella Jennie B Mrs ◎ 447-4216
318 Jenkins Connie T Mrs 442-4326
(NOT OPEN)
606 Apartments
1 Spier Carl J 446-9453
2 Spier Helena C Mrs 442-3845
3 Catlin Geo W 446-7845
4 Dornau Kurt T 446-9665
5 Minster Mayme V Mrs 447-2481
6 Nusser Jeannette E Mrs 447-5602
Apartments
1 Van Duser Katharine C Mrs 446-7352
2 Meyers Ruth E Mrs 442-9272
3 Murnen Ray A 442-9745
4 Weaver Geo A 447-3822
5 Schneider Stella S Mrs 442-3981
6 Chatham Elmer A 442-0849
616 Apartments
1 Rocap Lavinia H Mrs 446-0403
2 Zahler Albert A 446-1724
3 Peters Elsie H Mrs 442-9787
4 Tomlinson Helen Mrs 446-2465
5 Brown Edith A Mrs 447-3838
6 Jefferson Helen M Mrs 442-1971
620 Apartments
1 Sucher Plinn J 442-0262
2 Sullivan H C Mrs 446-9678
3 Hill Florence E Mrs 442-4294
4 Smith Harold F 446-6384
5 Channell Lucile G Mrs 442-6260
6 Mc Cutcheon Ruth E 444-5113
622 Apartments
1 Hull M Lair 446-2644
2 Morten Hazel B Mrs 446-8081
3 Vacant
4 Hinman Kendall G 446-7840
5 Deegan John H 442-9111
6 Little H June Mrs 446-3481
DRUID RD INTERSECTS
700 Westbridge Arms
1 Norris Lawrence S 442-4325
2 Hunter Emma Mrs 444-1201
3 Forsstrom Thorwald H 442-6064
4 West Richd E 442-5754
5 Schlegel Wm J 442-0190
6 Abraham Rena E Mrs 442-4035
7 Wood Mary K Mrs 446-2138
8 Williamson John B 442-2395
9 Stolz Herbert W 442-7506
10 Manning Willis L 446-5646
11 Steinfeld Harold B 442-8081
12 Madaus Harry J 442-7854
SALLY LA BEGINS

40

DRUID RD INTERSECTS

HART-SCHAFFNER & MARX
NUNN-BUSH SHOES
512-514 Cleveland St., Clearwater
Shorts INC.
EVERYTHING FOR THE WELL DRESSED MAN
(See Page 28 Buyers' Guide)
Tel. 446-5927

S BETTY LA—Contd
805 Riley Robt E 442-0181
809 Vacant
813 Smith Bruce R ◎ 442-4935
817 Schultz Norman C ◎ 442-1392
JASMINE WAY INTERSECTS
901 Phillips Neva L Mrs ◎ 442-0828
905 Mc Gowan James A ◎ 442-1878
909 Saner Lui A ◎ 442-5861
913 Davis Erdine M Mrs ◎ 442-3317
MAGNOLIA DR INTERSECTS
1001 Graves J Calvin ◎ 446-2091
1005 Lamparski Mary N Mrs ◎ 442-9774
1009 O Neal Lee B ◎ 442-3318
1013 Allen Arth E ◎ 442-3315
1017 Jencks Carl F ◎ 442-8264
LOTUS PATH INTERSECTS
1101 Moore John T ◎ 442-5519
1105 Mc Laughlin Claud D ◎ 442-8268
1109 Corriher Luther E ◎ 447-2992
JEFFORDS INTERSECTS
1201 Mills Richd G ◎ 442-5716
1211 Davidson Robt L ◎ 442-3285
BARRY INTERSECTS
1221 Holden Esther E Mrs ◎ 446-8735
1231 No Return
TUSCOLA BEGINS
1241 Rodriguez Guido 447-1729
MILTON BEGINS
BROWNING BEGINS
LAKEVIEW INTERSECTS

5

1301 Leach Claire A Mrs ◎ 442-9296
1304 Otwell Levi C ◎ 442-5454
1305 Mc Taggart John L ◎ 442-9291
1308 Leach Florence M Mrs ◎ 447-5351
1309 Klein Richd J ◎ 442-9295
1312 Farris Elbert O ◎ 447-3578
1315 Barnes Elise E Mrs ◎ 447-1085
1316 Bliss Linwood B ◎ 442-5458
1317 Sebek Nettie C Mrs ◎ 442-4945
1320 Haworth Everett W ◎ 442-5414
1321 Gainous Arnold ◎ 442-6337
1324 Grimes Casimira H Mrs ◎ 446-0317
1325 Fiske Walter L ◎ 446-7505
1328 Edwards Burton D ◎ 442-1739
Edwards Raymond C 442-1739
1329 Tuttle Nelson R ◎
1332 Arnoldy Donald J ◎ 442-0275
1333 Ward Melvin H ◎ 442-7502
1336 Shepard Wm C ◎ 442-2945
1337 Hummer Barbara B Mrs ◎ 442-1869
1340 Riddlebarger Leonard J ◎ 446-0638
1341 Cerreta Vincent ◎ 442-5087
1344 Kratzer A H ◎ 442-5302
1345 Grieshaber Albert E ◎ 447-2971
1349 Frega Ralph T ◎ 442-3275
1353 Walker Grace B Mrs ◎ 442-3278
1356 Collins Audrey D ◎ 447-5355
1357 Witt Walter C ◎ 444-5421
1360 Shontz John A ◎ 447-3796
1361 Lay Carlton R ◎
1364 Lipscomb Gerald W ◎ 447-3818
1365 Barron John M ◎ 444-5424
1368 Hummer John W ◎ 446-2232
1369 Gomez John III ◎ 442-0322
1372 Rafter Wm S ◎ 447-6189
1373 Fish Charles C ◎ 442-7326
1400 Means Joseph G ◎ 442-5279
1401 Denis Peter ◎ 442-9830
1404 Trilivas James N ◎ 442-6729
1405 Martinez Edw A ◎ 442-7202
1408 Wagner Ralph P ◎ 447-3669
1409 Rogers Wilhelmina W Mrs ◎ 442-4506
1412 Drew Wm E ◎ 442-4010
1413 Van Swol Arie ◎ 442-1522
1416 Beck Marion E ◎ 446-2471
1417 Wright Herbert S Jr archt ◎ 442-1521
1420 Fernandez Jaine ◎ 442-6685
1421 Hering Julius M ◎ 442-0830
Bennett Henry ◎
1424 Horner Robt E ◎ 442-5305
1425 Stewart Henry M ◎ 442-1057
BELLEVIEW INTERSECTS
1452 Meese Thos J ◎ 446-8797
1456 Ochs Roland ◎
1457 Salek Edwin A ◎ 442-6658
1460 Kimball Chester H ◎ 442-3769
1461 Larson Larry ◎ 442-4238
1464 Rice Henry M ◎ 442-6720
1465 Vacant
1468 Kaiman Ben ◎ 447-5916
1469 Fitzpatrick Robt J ◎ 442-5897
1472 Dyrud E H ◎ 447-1071
1473 Dulligan Joseph P ◎ 447-2670
1476 Smith Marion ◎ 442-0285
1477 Mickens Charlotte E Mrs ◎ 442-5787
1481 Smarkusz Dominic ◎
1485 Kloth Fred W ◎
WOODLAWN INTERSECTS
1501 Largel Marcelino R ◎ 447-1291
1504 Smith Robt D ◎ 442-8092
1505 Vacant
1506 Pingree Elwin S 446-8714
BETTY LA CT BEGINS
1511 Plummer Kenneth G ◎ 446-3264
1515 Mc Cown Leland G ◎ 447-1568
1517 Hatcher Thurston R ◎ 446-9248
1519 Rubaii Ibrahim H ◎ 442-4467
SAINT THOMAS DR INTERSECTS
1520 Walker Frances E Mrs ◎ 447-3210
1521 Haviland Charles W ◎ 442-8456
1525 Marcinowski Frank ◎ 442-3370
1526 Owens Harold J ◎ 442-9778
1531 Le Mere Agnes O Mrs ◎ 447-1305
1532 Kann James K ◎ 442-5341
1538 Hiers Jerry C ◎ 442-7616
1541 Springer Wilbert S ◎ 442-3367
1544 Miller Elwood W ◎ 445-2311
1547 Di Petta Matthew N 445-1092
1548 Guider C James ◎ 442-3244
1550 Reed Grace H Mrs ◎ 447-1472
1551 Burgis Albert W ◎ 442-4602
HOWARD INTERSECTS
1558 Mc Devitt Andrew J ◎ 442-6349
1564 Durbin J Edgar ◎ 442-3758
1565 Foringer Wm E ◎ 446-2044
1570 Kenneally Alice E Mrs ◎ 442-3757
1575 De Vries Mary J Mrs ◎ 442-3881

21

BELLEAIR RD INTERSECTS
1606 Daken Paul R ◎ 584-0636
1610 Hackworth Malta B Mrs ◎ 581-4525
1611 Beiser Charles A ◎ 581-4814
1615 Auchterlonie Jack winter res ◎ 584-8359
1616 Lowman Carroll L ◎ 584-7240
1620 Jones Gilbert L ◎ 584-0138
1623 Vincent Bessie P Mrs ◎ 581-5448
1626 Weidemeyer Carleton L ◎ 581-2407
1627 Casey Tim J 584-1270
1630 Rowe Raymond A ◎ 584-2535
1631 Gillette Clinton E ◎ 581-3515
1634 Wood Fredk W ◎ 581-2823
BAY VIEW DR INTERSECTS
1651 Burkhardt Rudolph G ◎ 584-6422
1654 Jones Truman H ◎ 581-3930
Jones Izetta H Mrs composer
1655 Zieler John D ◎ 584-2246
1658 Griner Harold T ◎ 584-3742
1659 Cranfield Donald L ◎ 584-7860
1660 Micklos Andrew ◎ 584-5244
1661 Litteri Anthony ◎
1668 Smith Silas A ◎ 581-4340
1669 Hicks Gordon G ◎ 584-4455
1670 Sinclair Dallas A lawn serv ◎ 581-4529
1672 Priestley Geo E ◎ 584-5687
PONCE DE LEON BLVD INTERSECTS
1707 Allen Norman ◎ 581-1982
1713 Tyrrell Thos F ◎
STRATFORD DR INTERSECTS

31

BETTY LA S (COUNTY)—FROM 1300 EDMONTON DR S (CONTINUATION FROM CLEARWATER)

ZIP CODE 33516
1801 Ritter Ralph H ◎ 581-4045
TERESA DR BEGINS
1813 Under Constn
1819 Voss Lawrence E ◎ 581-2451
1825 Adolfson Anton ◎ 581-5410
TERESA DR ENDS
1831 Bradford Ernest G ◎ 581-2036
1837 Heflin I B Fuel Oil 581-4527
Heflin Isaac B ◎
1843 Potter Matilda J Mrs ◎
ANDREA DR ENDS
1849 Neier Minerva Mrs 581-3859
1867 Longshore Helen M Mrs ◎ 581-5175
REGINA DR INTERSECTS
ROSERY RD INTERSECTS

5

BETTY LANE CT —FROM 1507 S BETTY LA WEST IN A CIRCLE

ZIP CODE 33516
1508 Shank Walter H ◎ 446-0230
1510 Millspaugh Clifford F ◎ 446-0255
1512 Alexander Ross A ◎ 442-9973

24

BEVERLY AV NW (HIGHLAND PARK LARGO)—FROM SCL RR WEST 1 NORTH OF 14TH AV

ZIP CODE 33540
505 Goucher Marion G Mrs ◎ 581-5280
509 Emerson Lelia C Mrs ◎ 584-5817
510 Staub Otto ◎ 584-6464
514 Smith Alice A Mrs ◎ 584-5004
515 Boshears Lawrence H
517 Neal Frank T ◎ 584-5312
518 Sumner Alex B ◎
522 Wells Otis ◎
6TH INTERSECTS
605 Vacant
608 Mills Eva M Mrs ◎ 581-5373
609 Helms Ina B ◎ 581-5165
610 Wilson Freida H
612 Burke Grace E Mrs ◎ 581-5479
613 Snodgrass Ray L winter res
614 Al & Em's Motel
Berger Albert E ◎ 584-1598
Mc Millin Lottie Mrs 584-8588
619 Cox Hobert Jr 584-5518
623 Helms Robt R ◎ 584-5301
7TH INTERSECTS
703 Davis Eddie
706 Allen Walter E Jr 584-2248
Rear Allen Walter E ◎
707 Messer Tillman H ◎ 584-0878
710 Knight James J
710½ King Janet Mrs

Suncoast Realty and Insurance
1420 GULF-TO-BAY BLVD.
CLEARWATER
442-3121
REALTOR
Rentals
Residential
Commercial
Property Management
Waterfront
Business Opportunities
Income Property
(See Page 73 Buyers' Guide)

McMullen's Feed Store Inc.
• FERTILIZERS
• SEEDS
• FEEDS
• INSECTICIDES
• FARMERS SUPPLIES
• GARDEN EQUIPMENT AND TOOLS
• MOWERS AND REPAIRS
Headquarters for VIGORO and SWIFTS PLANT FOODS
Phone 446-5961
Ask for C. LESTER McMULLEN for Expert Advice on Your Lawn and Garden Problems
1220 S. Fort Harrison Ave.
(See Page 42 Buyers' Guide)

United Delco
AUTO ELECTRIC
ELECTRIC AUTO LITE SERVICE
115 S. GREENWOOD AVE., CLEARWATER
(See Page 9 Buyers' Guide)
TEL. 446-3061

ATON MUSIC CO.
OF CLEARWATER INC.

KEYBOARD HEADQUARTERS IN CLEARWATER
1659 Gulf-To-Bay Blvd.
PHONES 446-6541 and 446-9259
(See Page 67 Buyers' Guide)

PHONE 446-3055
JOHN S. RHODES, Jr.
FUNERAL DIRECTOR
1721 GULF-TO-BAY BLVD. (See Page 48 Buyers' Guide) CLEARWATER
PHONE 446-3055

BEVERLY AV NW (L)—Contd
714 Markey Cath C Mrs
CLEARWATER LARGO RD INTERSECTS
808 Dunkelberger Roy O ◎ 581-4114
815 Ulmer Brothers Fresh Pure Juices extractors 584-7953
819 Burger Charles L winter res ◎
820 Sanders Charles ◎
821 Vaillancourt Leonard S ◎ 581-3960
822 Fuhrhop Otto F winter res ◎
824 Fuller Le Roy H ◎ 581-3063
9TH INTERSECTS
900 Vacant
905 Lippold Dean
907 Pattrell Ernest A ◎ 581-4571
907½ Vacant
908a Johnson Wm J 581-4003
908b Elliott Michl A 581-3855
908c Williams Donald
908d Furney Lester C Jr 584-2265
908e Vacant
908f Peterson Lance A
911 Fisher Frank W ◎
912 Skolnik Rudolph ◎ 581-5406
913 Vacant
920 Nelson D C ◎ 581-3879
921 Davis Mary E Mrs ◎ 581-3997
923 Howard Johnny W Jr ◎ 584-5362
924 Empsall Earl E 583-3876
10TH INTERSECTS
1000 Bailey Hazel M Mrs ◎ 581-4368
1002 Vacant
1003 Wilson Jacques E ◎
1009 Ritenour Francis L ◎ 584-1497
1010 Robey Lloyd B ◎ 584-3906
1012 Vacant
1013 Covell Harry W ◎ 584-1679
1017 Perry Michl C
1024 Coppin Dorothy M Msrs 584-5110
11TH INTERSECTS
1100 Meola Geo ◎ 581-4040
1103 Bauer Ollie M Mrs
1107 Lombardi Albert S 584-8031
1110 Eggers Ray
1111 Faust Alphonse F ◎ 584-4733
1114 Covey Riley E ◎ 584-4983
1115 Wildman Rex L 584-7077
1117 Stolworthy Eunice F Mrs ◎
1118 Abbott Raymond M ◎ 581-4250
1119 Vacant
1122 Sites Leon W
1122½ Marshall Helen M Mrs ◎
1125 Baird Milford ◎
1127 James Robt ◎
1128 Abercrombie Ruth Mrs ◎
1130 Griner Simmie A ◎ 584-4835

35
BEVERLY CIR —FROM 1239 KEENE RD EAST 1 SOUTH OF MEADOW LA

ZIP CODE 33516
1806 No Return
1812 Coumes Wm ◎ 446-3786
1818 No Return
1820 Vacant
1830 Burke Marguerite E Mrs ◎ 447-2917
1831 Day Wm T ◎ 446-9242
1836 Duncan Ramsay W ◎ 446-7050
1837 Fischer Wmatt P ◎ 442-5069
1866 Daniels Raymond R ◎ 442-2961
BROOKSIDE DR INTERSECTS

33
BEVERLY DR —FROM NURSERY RD SOUTH 1 EAST OF E OAKADIA DR

ZIP CODE 33516
1500 Roane Douglas C ◎ 531-3957
1513 Vacant ◎ 531-1583
1516 Di Muzio Robt G ◎ 531-6645
1525 Schoffer Alden W ◎ 531-7848
1532 Mc Cuskey E Scott ◎ 531-2063
1537 Nichols James G ◎ 531-4928
1548 Rhoads Arth A ◎ 531-1964
1551 Bostrom John R Rev ◎ 531-5236
1564 Wadsworth C B ◎ 531-3267
1580 Marinucci Anthony J ◎ 531-7207
1585 Watson Robt L ◎ 531-3620
1596 Kraitzsch Walter W ◎ 531-5058
1597 Thomas Merrick D Jr ◎ 531-3221
BELLEAIR RD INTERSECTS

34
BEVERLY LA —FROM BARBARA DR SOUTH

ZIP CODE 33516
2253 Becker Jeanne L Mrs ◎ 531-6789
2254 Pirolo Charles A ◎ 531-8542
2262 Lewis Lola P Mrs ◎ 531-6342
2269 Youngblood Ronald E ◎ 531-5719

13
BIDWELL ST —FROM 1211 N GARDEN AV EAST

ZIP CODE 33515

20
BIRDIE CIR (GOLF VIEW ESTATES DUNEDIN)—FROM 9 BIRDIE LA EAST

ZIP CODE 33528
12 Swain Joseph B ◎ 733-3433
14 Thomson Kenneth G ◎ 733-6343
18 Smith Augustus V Jr ◎ 733-1274

20
BIRDIE LA (GOLF VIEW ESTATES DUNEDIN)—FROM CURLEW RD NORTH 3 EAST OF BAYSHORE DR

ZIP CODE 33528
5 Hoeldtke Martin J Jr investments ◎ 733-5242
6 Gould Joseph C ◎ 733-7006
8 Orton Robt E Jr ◎ 733-2405
BIRDIE CIR BEGINS
10 Edwards Kent N ◎ 733-2535
11 Haeger Neil C ◎ 733-6921
15 Carr Stedman H ◎ 733-7833
16 Mc Farlane Turf Supplies harnesses 733-1277
Mc Farlane Robt L ◎ 733-1277
EAGLE LA INTERSECTS

51
BLACK OAK LA —FROM 2113 INDIGO DRIVE NORTH

ZIP CODE 33515
2300 No Return
2301 Hoag Carroll I ◎ 733-3804
2306 Quinn Geo D ◎ 733-2378
2307 Vacant
2312 Taylor Arth W ◎ 733-6739
2313 Greene Wm J ◎
2318 Preston Hugh A ◎ 733-6205
2319 Ruder Kurt ◎ 733-4948
2320 Jennings Harold H ◎ 733-7989
2321 Farrell Richd J ◎ 733-1815
2324 Kromer Arth E ◎ 733-8157
2325 Franz Hubert C ◎ 733-2360
2328 Downs Walter A ◎ 733-8473
2336 Lederer Charles G ◎ 733-2476
2337 Mc Landress Carl ◎ 733-9224
2342 Beck Geo C ◎ 733-6618
2343 Wilson Saml ◎ 733-8256
2348 Parent Fred J ◎ 733-5934
2356 Sharkey Lucille M Mrs ◎ 733-9522
2357 Olson Nellie E Mrs ◎ 733-1869
2360 Gruner Martin H ◎ 733-7536
2361 Baker Idris C ◎ 733-8665
2364 Muse Oliver J ◎ 733-5107
TIMBER LA INTERSECTS

58
BLACKBURN ST —FROM LAWSON AV EAST 2 NORTH OF BARRETT RD

ZIP CODE 33515
US HWY 19 N INTERSECTS

21
BLANTON LA —FROM HIGHLAND AV WEST 1 SOUTH OF BAY VIEW DR

ZIP CODE 33516
1442 Anderson Richd W ◎ 584-8250
1450 Brown Murray A ◎ 581-5229
1451 Havlock Richd A ◎ 581-4854
1458 Phillipoff Ivan D ◎ 581-5438
1459 Bredenbeck Geo C ◎ 584-5818
1463 Healey Freda L Mrs ◎ 581-4029
1466 Karas Geo S ◎ 584-4592
1474 Buchanan Helen M Mrs ◎ 581-3005
1475 Trabue John J ◎ 581-3431
1483 Renfroe Oliver J mason contr ◎ 581-4348
1486 Pitts James S ◎ 584-0903
1490 Vick Clara B Mrs ◎ 581-4521
1491 Bailey Norman D ◎ 581-4206
1498 Croke Walter J ◎ 581-4713
1499 Armstrong John L Rev ◎ 584-4414
HIGHLAND AV INTERSECTS

4
BLUFF VIEW DR (BELLEAIR)—FROM GARDEN CIR SOUTH 1 WEST OF EAGLE'S NEST RD

ZIP CODE 33516
WINSTON RD BEGINS
1 Shannon Clarence C ◎ 584-3293
3 Modine Margt O Mrs ◎ 584-4075
4 Hill James R P ◎ 584-3294
6 Slenker John A ◎ 581-2100
8 Cannon Vincent T ◎ 581-2494
MEHLENBACHER RD INTERSECTS

27
BLUFF VIEW DR (BELLEAIR BLUFFS)—FROM W BAY DR NORTH 3 WEST OF INDIAN ROCKS RD

ZIP CODE 33540
100 Apartments
101b Tweedy Wm H ◎ 584-3220
102b Andraxe Julio ◎ 581-2955
103b Patchell Ivan E ◎ 584-2646
104b Joslyn Walter S ◎ 584-2029
105b Goodwin Patricia Mrs ◎ 584-5670
106b Aldrich Allie C ◎ 581-5217
107b Church Oliver A ◎ 581-1182

CLEARWATER LUMBER, INC.
"QUALITY and SERVICE"
610 S. MYRTLE AVE. CLEARWATER TEL. 446-5931
(See Pages 23 and 54 Buyers' Guide)

CLEARWATER SUN
PUBLISHED AFTERNOONS and SUNDAY MORNING
301 S. Myrtle Ave., Clearwater (See Page 62 Buyers' Guide) Phone 447-6431

Stewart Bonded Warehouse
AGENTS FOR ALLIED VAN LINES
ALLIED VAN LINES 1125 Eldridge Street (See Page 61 Buyers' Guide) Phone 442-5141

BLUFF VIEW DR (BB)—Contd
108b Summers Paul L ◎ 581-2131
109b Hall Cath ◎ 584-3177
110b Benson Rudolph B ◎ 584-8230
111b Denny Maurice R ◎ 584-5841
201b Coe Gertrude P Mrs ◎ 584-7015
202b O'Brien John J ◎ 584-3754
203b Lobdell Lillian Mrs ◎ 584-1309
204b Dockam Alice Mrs ◎ 581-2950
205b Burk Ralph W ◎ 584-6696
206b Seeler Ollie G ◎
207b Feld Carl W ◎ 584-6644
208b Vacant
209b Bilat Charles J ◎ 584-6251
210b Gaige Lisle E ◎ 584-5618
211b Grant Sidney ◎ 584-5794
301b Richards Ralph E ◎ 581-2476
302b Whitaker Irene D Mrs ◎ 584-1474
303b Nelson E J ◎
304 Bobertz Emma O Mrs ◎ 581-1165
305b Roberts Richd E ◎ 584-2266
306b Vacant
307b Murray Ralph ◎
308b Vacant
309b Vail Harold G ◎ 584-2091
310b Holt Douglas ◎ 584-2856
311b Adams Louis H ◎ 584-3960
101 Mc Gimsey Gerald F ◎ 584-6874
102 Vacant
103 Wardell W Larmon ◎ 584-7525
104 Miller C A ◎
105 Young Robt ◎
106 Prince Florence Mrs ◎ 584-5066
107 Vacant
108 Rodda Sidney ◎
109 Haussermann F O ◎ 584-1537
110 Cuccia Frank ◎ 581-2000
201 Smith Henry E ◎
202 Eddings Clara B Mrs ◎ 581-1187
203 Johnston Bryce ◎ 584-6891
204 Lautergung John ◎
205 Vacant ◎
206 Clark Merle F ◎ 581-3019
207 Anderes Blanche Mrs ◎ 584-7716
208 Patterson Cosette Mrs ◎ 584-5414
209 Bennett Elsie Mrs 584-0650
210 Fenn Grace Mrs ◎ 581-3510
301 Southerland Adele Mrs ◎ 581-2174
302 Kinsey Carrie Mrs ◎ 581-3896
303 Berzelius Carl ◎ 584-4659
304 Vacant
147 o'brien betty K Mrs 584-7517
306 Widmer Albert ◎
307 Marr Boyce E ◎ 584-8323
308 Schinke Mabel P Mrs 581-1830
309 Harnish Charles 584-7520
310 Clough Herbert 584-0238
401 Vardy Oliver ◎
402 Andrews Michl X ◎
155 Port Belleair Apartments
101 Hood J Parke ◎ 584-2435
102 Miller Clarence O ◎ 584-6638
103 Barnes Frank T 584-6596
104 Renz Florence M Mrs ◎ 584-4832
105 Mueller Edw W 584-0907
106 Bopp Andrew R 584-0547
107 Sanney C W 584-8556
108 Rogers Reginld T ◎ 584-0014
109 Mc Millan Wm W ◎ 581-3339
201 Community Service Foundation 584-6007
201 Spivey Willis T ◎ 581-2066
203 Sack Joseph M Jr ◎ 581-3358
204 Goodlett John E ◎ 581-2889
205 Allen Crawford ◎
206 Staples Robt T ◎ 584-6737
207 Harrison Wm K 584-3672
208 Mc Intosh Robt J ◎ 581-1743
209 Burtsell Lucy E Mrs ◎ 584-0659
301 Ballerstedt Margt R Mrs ◎ 581-4366
302 Tonne Theo P ◎ 584-8347
304 Schoninger Charles E 581-2744
305 Lowd Dana J 584-4268
306 Thompson Dorothy Mrs
307 Lloyd Eva A Mrs ◎ 584-3715
308 Evans Kenneth F 584-5891
309 Christensen Harold ◎
160 Williams Gordon R ◎ 584-2088
196 Vacant
201 Wintz Charles R ◎ 584-6432
202 Powell Louis F ◎ 581-1996
228 Brandt Beatrice E Mrs ◎
251 Lance Lloyd D ◎ 581-1221
308 Evans Kenneth F 584-5891
280 Burns James P Jr ◎ 584-3506
316 Ellis Althea F Mrs ◎ 584-4438
343 Vacant
381 No Return
398 Brown Peter R ◎ 584-3829
407 Wagoner Harold S ◎ 584-5980
430 Alexander Eunice F Mrs ◎ 584-6919
439 Shoemaker Guy T ◎ 584-2495
464 Martin Clyde L 584-6354
475 Eldridge Clarence E winter res ◎ 581-2173
493 Raith Wm H ◎ 584-6921
500 Dickson Bettie B Mrs ◎ 584-1535
508 Griffing Ebenezer C ◎ 584-7220
509 Marriott Jay M ◎ 584-6920
SUNSET DR ENDS
532 Sera Ralph W ◎ 584-5038
556 Poindexter James M ◎
584 Shepard Lilian M Mrs ◎ 584-1968
599 Thompson Harry L ◎ 584-6352
660 Palmer Emily M Mrs ◎ 584-1967
RENATTA DR ENDS
721 Sawyer Richd F ◎ 581-2002
749 Garbart Harry A ◎ 584-0306
765 Thomson John E ◎ 584-1491
SUNSET BAY DR INTERSECTS

20

BOGIE LA (GOLF VIEW ESTATES DUNEDIN)—FROM CURLEW RD NORTH 1 EAST OF BAYSHORE DR

ZIP CODE 33528
30 Strout Edwin M ◎ 733-6556

15

BOHENIA CIR (CLEARWATER BEACH)—FROM GULF OF MEXICO EAST AND NORTH IN A SEMI-CIRLCLE 1 NORTH OF ACACIA

ZIP CODE 33513
ELDORADO AV INTERSECTS
31 Shinkel J M ◎ 447-5755
34 Mannion Joseph E ◎ 442-5857
BRUCE AV INTERSECTS
MANGO AV INTERSECTS
760 Cargill Paul D ◎ 442-5050
MANDALAY AV INTERSECTS
ELDORADO AV INTERSECTS
812 Doran Joseph J ◎ 446-2781

42

BOLESTA RD (HIGH POINT)—FROM ROOSEVELT BLVD NORTH, 2 EAST OF ALMA ST

ZIP CODE 33516
15560 Haskett Donald D 531-1821
HERMAN INTERSECTS
15600 Brady James O Jr
15624 Acosta Carlos M 531-7021
15642 Fortner Geo E
bx671 Canner Carl B Jr ◎ 531-8462
bx669 Jeffries Ulysses S ◎ 531-8382
15750 Woodin Peter F 531-2681
bx654 Pressley Edw R ◎

38

BONAIR ST —FROM HIGHLAND AV EAST BEY RIDGE AV 1 NORTH OF PALMETTO

ZIP CODE 33515
1509 Nicholson Edw A ◎ 447-1638
1510 De Rose Anthony ◎ 446-0443
1515 Farmer Pryor C winter res ◎ 446-3415
1516 Zelchenko Henry L ◎ 445-7971
1521 Hursh Harold W ◎ 442-6841
1524 Scruggs Mark M 446-3628
1525 Langdon Robt B ◎ 447-2034
1528 Foster Dalton S ◎ 445-7973
1532 Fischer Arth W G ◎ 445-3594
1533 Hubbard Richd A ◎ 446-1135
1535 Meyer Gerrit ◎ 447-2966
1536 Pumphrey Louis V ◎ 447-2854
1538 Couper Margt C Mrs ◎ 446-6654
1540 Abernathy Frank ◎ 446-8907
1541 Doty Beulah B Mrs ◎ 446-7339
1545 Barker John D ◎ 442-9967
1550 Cobbey Jean A ◎ 446-6388
WOOD DR INTERSECTS
1566 Smith Sue L Mrs ◎ 445-1633
1567 Robinson Gerald T ◎ 447-5713
1571 Van Dyke Christopher P ◎ 446-6274
1572 Hunter John Y ◎ 447-7106
1575 Ogden Alice M Mrs ◎ 446-7488
1576 Curtis Lee F ◎ 442-1809
1600 Meredith Edw J ◎ 444-7881
1601 No Return
1603 Ransom John H ◎ 446-9649
1604 Powell Garnie F ◎ 447-5795
1608 Ward Philip J ◎
1609 Armstrong Phoebe C Mrs ◎ 446-6605
1612 Lippert Merle J ◎ 442-1808
1615 Poppleton Shirley Mrs ◎ 442-4866
1616 Millstead Robt O ◎ 442-4029
RIDGE AV INTERSECTS

39

BONNIE GAIL DR (LARGO)—FROM 2441 ADRIAN AV SOUTH

ZIP CODE 33540
1701 Vacant
1703 Kovacs Wilma M ◎ 584-3101
1761 Angarola Michl ◎ 581-1503
1762 Newell Jennie Mrs 584-5403
1825 Hewitt Leslie C ◎ 581-1780
1826 Borjeson Albert ◎ 584-2735
HILLSDALE AV INTERSECTS

10

BOOTH AV —FROM CLEVELAND NORTH 1 WEST OF N GREENWOOD AV

ZIP CODE 33515
15 Shalimar Building apts
A Hedlund Elmer G 447-3609
B Barber Lewis C
C Neaman Anna
D Buzzard Geo R 447-3314
E Nugent Anna 442-4596
F Pearson Dorothy W Mrs

ALBERT P. ROGERS Inc.
REALTOR
EXCHANGOR
MLS
HOMES
LOTS
RENTALS
APARTMENTS
RESIDENTIAL
BEACH PROPERTY
Business Opportunities
Office Phone 446-5091
Res. Phone 446-2924
1738 N. Fort Harrison Av.
(See Page 77 Buyers' Guide)

KAR-KLEEN
J. WEBSTER and JESSIE RAE McMULLEN
TEXACO GAS
WASHING—WAXING—STEAM CLEANING
211 N. Missouri Av., Opposite Largo High School, Largo, Fla. (33540)
Tel. 584-3360

Wm Henry Inc. "The Suncoast's Quality Department Store"
CENTRAL PLAZA
3100 1st AVE. S. (See Page 34 Buyers' Guide)
PHONE 894-5131
ST. PETERSBURG

WALKER FORD CO.
FORD CAPITAL OF THE SUNCOAST
Ford Authorized Dealer New and Used Cars and Trucks
2045 U.S. HWY. 19 SOUTH, P.O. BOX 291, LARGO (33515)
TEL. 531-7761

Pelican Restaurant
AIR CONDITIONED
ON CLEARWATER BEACH
Fine Food — Excellent Service
Luncheon, Dinners, Cocktails, Liquor Store
"OPEN YEAR AROUND"
470-72 Mandalay Av. (Clearwater Beach, 33515)
(See Page 82 Buyers' Guide)
PHONE 442-3151

BOOTH AV—Contd
G Swann Shirley P Mrs
H Strickland Roy E Jr
J Decker Kenneth L 446-8993
K Fiero Jean Mrs
L Hill Eleanor S Mrs 447-5109
M Bell Frank M 442-4578
N Belcher James W Jr
O Fisher Joseph B 447-5160
P De Kreek Helen L 445-1912
Q Reichle Waldon J 442-0292
R Hurley Agnes M Mrs
S Burton Cheryl A
LAURA INTERSECTS
101 County Adult Educ Division (Annex)
107 Vacant
GROVER AV INTERSECTS
124 Holladay Jewell E Mrs ◎ 442-1986
130 Faxon Margt Mrs ◎ 442-1394
132 George Apartments The
1 Tipton Edna S Mrs
2 Mason Lola 442-0827
3 Bogert K Edgar Mrs 442-1396
4 Kirkham Rosalie Mrs 442-3368
DREW INTERSECTS

25

BOOTH ST (SAFETY HARBOR) FROM NORTH OF 3000 BUTLER EAST

ZIP CODE 33572
3004 Knight Sarah H Mrs ◎ 726-2709
3005 Smith Judy W Mrs ◎
3008 Baldwin Lilly B Mrs ◎
3010 Wyatt Jackson
3011 Herring Paul D Jr ◎
Pasco Annie M Mrs ◎
3014 Rumph Phil ◎
3015 Reed Curtis
3017 Clark John ◎
3018 Dampier Charlie
3019 Burnett Theopolis ◎
3021 Jones Namon
3024 Ford Tommie L ◎
3027 Jones Eli
3028 Jones Lucille P Mrs
3030 Vacant

34

BOULEVARD TRAILER PARK —AT 2266 GULF-TO-BAY BLVD

ZIP CODE 33515
1ST ST INTERSECTS
1 Warren Forrest E 445-4971
2 Hill Elmer L 442-2498
3 Passmore Emily C Mrs 444-2633
4 Davis Nellie M Mrs 442-1655
101 Shader Clarence W 442-9789
102 Cashman Laurence J
103 May Lionel C 442-2838
104 Miller Frank E 442-4988
105 Neumair Florence Mrs
106 Edwards Eva J Mrs 444-9633
107 Wray Florence Mrs 444-1843
108 Wells Ruth H Mrs 442-9788
109 Coggiano John 444-4033
111 Laity Charles H
113 Hanger Roy J 444-9634
115 Jacobson Ben
117 Maunders Agnes M Mrs 442-1815
119 Van Scoik Lucile M Mrs 444-9893
121 Hardy Walter C 445-5211
123 Castellaw Charles
125 Lotz Elsie Mrs 442-2773
127 Osborne Ernest H 445-5213
129 Baltz Cecelia
131 Watts Lillian Mrs
133 Rolph Fred 442-7242
135 Woodick Jack J
137 Hill Helen L Mrs 444-9892
Larrabee Mildred M Mrs 444-9892
139 Church Edw
141 Rogers Ralph
143 Hoult Ernest R 447-1325
145 Fournier Wm 444-1621
147 Szwed Joan A Mrs 445-4973
149 Kraft Herman 442-9245
151 Daad Clyde
153 Haugley Elsie Mrs 447-3139
155 Graves Marjorie 442-9016
157 Gauvreau Leo W 447-3243
2D ST INTERSECTS
201 Stepnitz Paul 442-5843
202 Zwicki John
203 Brinkman Joseph H 442-5204
204 Phillips Eileen E Mrs 442-7706
205 Orcutt Geo F
206 Bauerlein Geo 444-1622
207 Hawkins Charles B 442-4897
208 Grundt Frank
209 Randall Boyd
210 Gillam Joseph 442-7719
211 Terwilliger John
212 Christgau Edwin G
213 Buchholz Harry J 442-5804
214 Buckles Elias R 445-5214
215 Littlefield Walter 444-9631
216 Ross Arth winter res
217 Garey Ross H 442-1749
218 Shields Betty Mrs 442-8721
219 Knake Harvey
220 Mains John T 442-7305
221 Newell Howard R 444-5831
222 Brower Burt
223 Hite David W 447-3783
224 Zahn Nelle E Mrs 444-9895
225 Vogel Adria Mrs
226 Steacie Edw 445-5212
227 O'Conner Betty A Mrs
228 Woodyard Leah Mrs 442-2468
229 Steckel Wm P
230 Golding Earl C 442-4921
231 Van Laar Lena W
232 Grace Charles E 442-0173
233 Nelson Emile
234 Mayne Wm 444-1623
235 Stetins Anna 442-4788
236 Clark John R
237 Liberty Vincent J 442-3640
238 Morris James J 442-4462
239 Shepard Robt G 446-1343
240 Moyer Milo 442-2995
241 Crossley Edw N
242 Gretton Geo
243 Starzinger Helen T Mrs 442-8040
244 Kraay Oliver J
245 Atkinson Annis Mrs 447-0594
246 Brandon Hugh 447-4107
247 Kreiter Earl
248 Houseman Clayton J
249 Rice Opal M Mrs 442-4200
250 Renaud Blake J 447-3367
251 May Lionel C 442-2838
252 Scott Arth N 442-6390
253 Blanchard Wm
254 Chapman Elmer 442-3846
255 Flack Jessie S Mrs
256 Coates Jacob L 444-9965
257 Rivard Donald L 446-7542
258 Detwiler Argyle G
3D ST INTERSECTS
302 Schneeloch Walter 444-9632
306 Doren Ford E 444-9891
308 Hall Bill J 442-2823
310 Park Gladys Mrs 445-4972
312 Goldsmith Goldie
314 Frost Mary E Mrs
Huntley Edna F Mrs 444-1624
316 Goodpasture Charles E 442-6575
318 Proctor Harry A 442-3060
320 Fulton Emor 442-4310
322 Byrnes John F 442-6367
324 Zahn Walter J 442-4320
326 Milton C Ward
328 Mc Intire Russell 447-3835
330 Mc Intire James
332 Spangler Andrew M 442-5656
334 Ruch Ray
336 Gilley Lucile Mrs 442-1072
338 Burns Sarah Mrs 442-2480
339 Hanna Mark A 442-9498
340 Saporito Carl
341 Rush Fred L 442-2871
342 Turner James W 445-4974
343 Mc Elroy Harold 447-5534
344 Slusher John
345 Timmins Edw T 444-9963
346 Krantz Earl B 442-8886
347 Nalepa John 442-4795
348 Kuhr Dorothea
349 Pawling Fred 447-4343
4TH ST INTERSECTS
438 Jenkins Ray C 447-3660
440 Head Charles A 444-9962
442 Decker Earl T 442-2595
444 Wackerle Geo H 442-0256
446 Mc Alpine Gordon D 444-6911
448 White Freida
450 Overholser Charles winter res
452 Lilley Robt
454 Heerema Jennie Mrs 442-3730
456 Kraay Raphael E 442-1995
458 Cate Ralph W 442-9204
5TH ST INTERSECTS
555 Ellis Douglas
557 Whittaker Clarence H 442-6881
559 Whittington Harold R 442-6684
561 Morehouse Jay G 442-4776
562 Lundquist Del F 444-6182
563 Black Geo S 442-1609
564 Schroeder Leona Mrs 444-4053
565 Mors Arth 442-0587
566 Mittelsdorf Pauline Mrs 442-8022
Gehring Anna Mrs 442-8022
661 Short John R 442-2277
662 Champion Lorne 442-7958
663 Johnson Robt 442-6590
664 Weaver Bertha M Mrs 447-4029
665 Bergeson Hugo winter res
666 Mathley Harry
7TH ST INTERSECTS
761 Lyons Gene
762 Kohler Edmund
763 Lindley Walter 447-4120
764 Hart Clarence D 444-2432
765 Tash T Donald 442-8708
766 Fuchs Wm H 447-3158
861 Bartholomew Chester 446-3595
862 Hartman Howard 442-1948
863 Miller Violet I Mrs 442-4967
864 Healy Bernard J 442-7710
865 Hohendorf Florence M Mrs 444-9964
Stagge Johanna H Mrs 444-9964
866 Lowry Arth J 444-7012
9TH ST INTERSECTS
907 Susor K F winter res
909 Mc Ginley James
911 Venture Joseph 447-4464
915 Fry Walter

READY MIX CONCRETE
MASONRY SUPPLIES
PLASTER SUPPLIES
1600 N. Hercules Ave., Clearwater
CROOKER BUILDERS SUPPLY CO.
(See Page 24 Buyers' Guide)
CONCRETE BLOCKS
SAND and ROCK
CONCRETE SPECIALTIES
Phone 446-4027

VINDER, INC. - Realtor
HARBOR BLUFFS BRANCH
260 N. INDIAN ROCKS RD.
LARGO, FLORIDA 33540
TELEPHONE 584-2117
PHONE 442-4186
1279 CLEVELAND STREET
CLEARWATER, FLORIDA 33515
(See Page 74 Buyers' Guide)
DUNEDIN BRANCH
1301 BAYSHORE BOULEVARD
DUNEDIN, FLORIDA 33528
TELEPHONE 733-3134
MLS

BOULEVARD TRAILER PARK—Contd
917 Adams Sam
919 Stevens Harold 446-3405

5

BOYLAN AV —FROM LAKEVIEW SOUTH 1 EAST OF FRIEND

ZIP CODE 33516
1307 De Wispelare Henry ◎ 442-6970
1310 Kuhn Fred H ◎ 442-1796
1311 Gray Marie M Mrs 442-5363
1312 Boerner Henry C ◎ 446-2812
1315 Aycock Lester V ◎ 442-9033
1320 Dammann Walter H ◎ 442-5271
1323 Kernan Janice M L ◎
1324 Mc Whorter Connie Mrs ◎ 442-6267
1328 Hiller Earl A ◎ 446-6125
1336 Hoffmann Marian E Mrs ◎ 442-7909
1337 Petrie James A ◎ 446-6140
1338 Overstreet Loman G ◎ 442-8808
1339 Dawson S E Norman ◎ 447-5349
1343 Wahl Myron J ◎ 442-7419
1334 Greenwald Joseph W ◎ 442-4803
1347 Vacant
1357 Riddlebarger Richd J ◎ 442-1915
1367 Gifford Gordon S 442-4024
1375 Franke Gwendolyn E Mrs ◎ 446-0628
1378 Hull Edw D ◎ 442-5291
1380 Matthews Charles 446-0369
1388 Riddlebarger Gerald L ◎ 445-4705
1391 Dillman John C ◎
1397 Vacant
1399 Vacant
1401 Lance Conrad 444-2582
1404 Hardy Caroline Mrs ◎ 442-7221
1405 Stewart Stanley L ◎ 442-0578
1408 Shanklin Charles ◎ 442-9336
1409 Sell Wm J B Jr ◎ 447-2730
1412 Gansby Andrew ◎ 445-8115
1413 Kroger Alan D ◎ 442-6675
1416 Farabee Robt M ◎ 442-2025
1417 Fazio Charles ◎ 446-0080
1420 Transients
1421 Kook John ◎ 442-9734
1424 Perry Emerson D ◎ 445-8112
1425 Long Clyde J ◎ 444-2583
1429 Wynn Walter T ◎ 447-4209
1432 Schebler Frank J ◎ 442-7826
BELLEVIEW INTERSECTS

42

BRADFORD ST (HIGH POINT)—FROM ROOSEVELT BLVD NORTH, 4 EAST OF US HWY 19S

ZIP CODE 33516
RT 1
2179 O'Neil Wm F ◎ 531-3479
bx715 Mc Conn Dean F ◎ 531-4314
Rickey Mary A Mrs ◎ 531-4345
Rickey Earl M ◎ 531-4301
bx716 Moffatt Wm

20

BRADY DR (DUNEDIN ISLES DUNEDIN)-FROM 2101 MANGRUM DR EAST

ZIP CODE 33528
1615 Nigels Ronald L ◎ 733-2259

26

BRAEBURN DR (LARGO)—FROM 580 MC CRILLIS RD EAST

ZIP CODE 33540
2602 Rogers Christine Mrs ◎ 584-4829
2604 Vacant
2605 Moore Julian H ◎ 584-4278
2609 Nolin Joseph H ◎ 581-3327
2612 Vacant
2614 Enerson Ener ◎
2616 Munk Robt ◎
2618 Garruppo Frank J ◎ 581-3155
2620 Enerson Chester ◎
2621 Ellison Andrew ◎ 584-0076
2622 Allard Roger
2623 Jeffers Gordon S ◎
2633 Yeomans Bruce ◎
2638 Carrier Margt L Mrs ◎ 584-6854
2639 Fisher Henry J ◎
2640 Richardson David W ◎
2650 Richardson Roy A ◎ 584-2408
2653 Vacant
2655 Boyd Byron F ◎ 584-2427
2672 Brooks Harold W ◎ 584-3751
2675 Vacant
2683 Duncan Weldon A ◎ 584-6249
2684 Smith Herbert N ◎ 581-3526
2686 Anderson Margt O Mrs ◎
2707 Saylor Jesse T ◎ 584-1880
2708 Morrison Ruth Mrs ◎ 581-1317
2709 Vacant

21

BRAGINTON ST —FROM 1720 S CLEARWATER-LARGO RD WEST

ZIP CODE 33516
400 Flint Larry ◎
410 Pate Grace Mrs
500 Vacant
502 Paulk Geo E
504 Whiteside Betty Mrs
508 Kitts Russell L ◎ 584-4852
510 Ward Harry L
512 Hallabrin Dennis M 581-3512
583 Alberding Robt A 584-1415
585 Vacant
587 Meyers Helen Mrs
589 Sayles Etta M Mrs
593 Turner Viola
595 Transients
597 Medders Robt 581-1716
601 Gulf Breeze Trailer Court 584-0615
(FOR OCCUPANTS SEE GULF BREEZE TRLR)
605 Gates Trailer Court
Gates Fred I ◎ 584-7988
Crawford Hiram C 584-7850
Anderson Inez Mrs
Revelle Wm E
Richie Bessie Mrs
Lange Erma Mrs

51

BRAMPTON RD —FROM 1756 ASHTON ABBEY RD NORTH 2 WEST OF N KEENE RD

ZIP CODE 33515
2021 Bradley Harry R ◎ 442-2457
2022 Ryan James J ◎ 442-2035
2027 East Helen A Mrs ◎ 442-9156
2028 Bennett Thos E ◎ 442-2631
2033 Johnson York ◎ 442-5015
2034 Manley Albert E ◎ 444-3363
2039 Vacant
2040 Lavoie Ida M Mrs ◎ 446-0807
2045 Lyle James B ◎ 442-6010
2046 Bost Joe H ◎ 442-3682
2049 Demkier Lester A ◎ 445-7554
2050 Sanders Joseph A ◎ 445-7554
2057 Burgess Geo E ◎ 442-2806
2058 Siebers Frank ◎ 445-7551
2063 Madsen Anton F ◎ 442-6551
2064 Flynn Anton winter res ◎ 446-0975
2069 Wicks Alf G ◎ 442-5973
2070 Adels Wm P Rev 444-8912
GREAT BRIKHILL DR INTERSECTS

5

BRAUND AV —FROM 1449 NURSERY RD SOUTH

ZIP CODE 33516
1505 Borgen Dale ◎
1508 Humphries James A ◎ 442-0098
ROSE ENDS
1509 Englert Wm A ◎
1513 Lynn Shirley Mrs ◎
1519 Calderwood Mildred M Mrs ◎ 442-6731
1521 Johnson Aug E ◎ 442-8820
1525 Bonaparts Ernest ◎ 442-7031
1529 Potter Ivan ◎ 442-0013
1533 Wilkes Wm B ◎ 442-6389
REGAL ENDS

21

(NOT OPEN)
1614 Marshall Wm F ◎ 581-4685
1615 Caldwell Tony ◎ 581-4083
1620 Whitley Thos R ◎ 581-4517
1621 Zazzaro Domenic P ◎ 584-5132
1626 Henegar Dennis H ◎ 581-4483
1627 Thiele Carolyn Mrs ◎ 581-5493
1632 Grist Charles F ◎ 584-7890
1640 Ewankowich Stephen F ◎ 581-5198
BAY VIEW AV INTERSECTS

33

BRAVO DR —FROM 1869 BELLEAIR RD SOUTH

ZIP CODE 33516
1611 Flesch Robt A ◎ 531-7277
1617 Farrell Edna M ◎ 531-6544
1618 Hutto Gordon J ◎ 531-6050
1624 Renner Delmar A ◎ 531-2135
1625 Ohler Fred L ◎ 531-7674
Spear Irene D Mrs 531-7674
1630 Watson James R ◎ 531-2122
1636 Shinners Marvin P ◎ 531-7989
1642 Colchlazler Oliver D ◎ 531-8446
1648 Hamman Wm P ◎ 531-6244
1653 Vacant
1654 Steele Merle H ◎ 531-6231
1660 Fluent Wayne J Jr 531-3702
1661 Morgan John R ◎ 531-6727
1666 Taber Robt S ◎ 531-6146

58

BRAZILIA DR —FROM 2430 WORLD PARKWAY BLVD EAST

ZIP CODE 33515
2433 Top Of The World Apartments
1 Mayer Edw ◎ 445-3672
3 Burt Donald ◎ 442-8529
5 Slimon Margt ◎ 444-7732
9 Cohen Albert ◎
11 Purcell Roderick ◎ 447-4629
13 Povenz Lula ◎ 442-9357
15 Ziegler Rhoda ◎ 446-1144
17 Langley Laura ◎ 446-9624
19 Monnell Leslie ◎ 444-3882
21 Mc Collum Kathryn ◎ 446-1216
23 Leickheim John ◎ 444-6604
25 Vady Floujan ◎ 447-1959

ELI WITT CIGAR DIVISION, HAVATAMPA CIGAR CORP.
Wholesale
Tobaccos
Drugs
Sundries
Paper Products
Vending Machines
Phone 446-5041
835 CLEVELAND ST. COR. PROSPECT AV.
(See Page 93 Buyers' Guide)

DAVID EDMUNDS
•REALTOR
•EXCHANGOR
Instant Computerized Service
•INSUROR
Telephone (813) 446-8504
1878 Drew St. Clearwater
(See Page 76 Buyers' Guide)

WEST COAST TITLE CO.
ABSTRACTS OF TITLE — TITLE INSURANCE
932 W. Bay Drive, Largo, Florida
(See Page 92 Buyers' Guide)
Phone 584-3406

SWEAT'S FLOWER SHOP
SOMETHING WONDERFUL HAPPENS, WHEN YOU SEND FLOWERS BY WIRE
Established 1925
"Flowers Telegraphed Everywhere"
Phone 442-2177
1200 S. FORT HARRISON AVE., CLEARWATER, FLA.
(See Page 43 Buyers' Guide)

Sanitone Certified Master Drycleaner
FASHION CLEANERS AND SHIRT LAUNDRY INC.
FREE PICK-UP and DELIVERY
1152 Court Street Between Greenwood Ave. and Missouri Ave.
Telephone 442-3141
(See Page 28 Buyers' Guide)

Seaspire RESTAURANT
Dining Over The Bay With A View of The Gulf
(See Page 83 Buyers' Guide)
217 Windward Passage, (I.E.) Clearwater (33515) 442-7274

BRAZILIA DR—Contd
27 Villareal Filmon ◎ 445-5564
29 Zengler Harold ◎ 444-3883
31 Schwartz Bernard ◎ 446-3856
33 Coniglio Sirio ◎
35 Ritter Dora ◎ 444-3884
37 Brain Archie ◎ 444-3881
39 Hayes Edw ◎ 445-2563
41 Mc Bride Harold ◎ 447-1463
43 Gruenenfelder Harold ◎ 445-2564
45 Knutson Christian ◎ 444-6524
47 Newey Paul ◎ 446-1639
49 Scott Michl ◎ 446-7607
51 Pettit Howard ◎ 442-4394
53 Caulfield Helen ◎
55 Lounsbery James ◎ 444-4361
57 Uhl Mary ◎ 447-3301
59 Mc Grory Marion ◎ 442-9003
61 Hadel John ◎
63 Hill Eva ◎ 445-3673
65 Fash Ruth ◎ 442-4770
67 Vincent Geraldine ◎ 444-1074
69 Marsh Frank ◎ 446-9306
71 Moran John T ◎
73 Burwell Thornton ◎ 442-5888
75 Benz Sam ◎ 444-7733
77 Thommen Geo ◎ 446-2827
2453 Top Of The World Apartments
2454 Top Of The World Apartments
26 Gottlieb Wm L ◎

40

BRENTWOOD DR —FROM 1208 S DUNCAN EAST

ZIP CODE 33516
1710 Compton Reid R ◎ 446-7031
1711 Oak Acres Water System pump
1712 Wilson Cecil V ◎ 442-3651
1716 Perry Harold E ◎ 446-1681
1717 Eichenberg Mattie K Mrs ◎ 442-5880
1720 Cummings Grace M Mrs ◎ 446-9378
1728 Baxter Wm W ◎ 447-3632
WOODSIDE DR ENDS
1729 Warner Annetta M Mrs ◎ 447-2679
1731 Butcher Robt E ◎ 447-2724
1732 Wilson Wm S ◎ 446-6331
1733 Koch Harold F ◎ 446-8849
1736 Klopfenstine Ray C ◎ 446-9280
1737 Snyder Harold C ◎ 446-0343
Chesnut Thos T
WOODCREST AV INTERSECTS
1740 Fay Patk J ◎ 442-7912
Murphy Anna E ◎
1741 Mathews John A ◎ 442-5883
1745 Vacant
1746 No Return
1748 Peltz Marvin ◎ 442-9781
1749 Blaikie Mildred A Mrs ◎ 444-7704
1753 Ellis Albert L ◎ 444-7702
1756 No Return
1757 Gould Norris S ◎ 442-2754

35

KEENE RD INTERSECTS
1807 Smith Stanley W ◎ 446-0737
1810 Hall James L ◎ 446-6652
1812 Greenwood James D ◎ 445-2071
1813 Barber I Jack ◎ 442-8713
1818 Kane Geo F Jr real est ◎ 446-6282
1819 Poinsatte Irene H Mrs winter res ◎ 444-4202
1825 Pride Charlie Realty
Pride Charles M ◎ 446-0663
1830 Keltner Carl H ◎ 447-5042
1831 Olson James D ◎ 447-5044
1836 Mc Quinn Bernard D ◎ 444-4204
Mosser Hazel C Mrs 444-4204
1837 No Return
BROOKSIDE DR INTERSECTS
1855 Hoffman Robt E ◎ 446-7342
1856 Sutherland Thos M ◎ 442-0141
1861 Sauder Kenneth D ◎ 446-1595
1864 Sturtz John P ◎ 444-7411
1867 Odell Paul ◎ 446-7877
1868 Womble Conrad J ◎ 446-2917
1875 Rankin Robt A ◎ 442-4649
1876 Coupe Geo H ◎ 442-8411
1889 Kuykendall Robt ◎ 446-2776
1890 Perry Wm P ◎ 447-6262

34

HERMITAGE AV INTERSECTS
EDENVILLE AV INTERSECTS
2432 Vacant
2438 Claessens Richd ◎ 531-7618
2452 Rhodes Ruth Mrs ◎ 531-7456
2460 Folk Earl M ◎ 531-5323
2461 Under Constn
GRENADA AV INTERSECTS
2463 Deneau Joseph A ◎ 531-3262
2465 Bratus Joseph W ◎ 531-1287
2467 Blevins Joseph C ◎ 531-5043
2468 Darby Paul F ◎ 531-6380
2471 Schmidt Herbert F ◎ 531-1318
2473 Busse Wm F Jr ◎ 531-2257
FRUITLAND AV INTERSECTS
2475 Voeller Emmett E ◎ 531-3772
2477 Amendt Christian P ◎ 531-2164
2481 Mulloy Robt L ◎ 531-6034
2485 Anderson Leonard W Jr ◎ 531-4944
2489 Stoldt Eric A ◎ 531-6008
2491 Harwell J Reginald winter res 531-7682
EVERGLADES AV INTERSECTS
DRIFTWOOD AV INTERSECTS
2523 Sanders Alice Mrs ◎
2524 Streicher Fred W ◎ 531-3026
2529 Tenjido Nemesio ◎ 531-2298
2532 Falone Thos F Jr ◎ 531-1958
2535 Mc Phearson R Gary ◎ 531-4315
2541 Alley Joe M ◎
CARACAS AV INTERSECTS
2547 Irwin Fred H ◎ 531-1272
2548 Cooke Rose C Mrs ◎
2553 Stursberg Edw E ◎
2559 Sobo Joseph winter res ◎
2565 Keilman Donald F ◎ 531-3254
BURMA AV INTERSECTS

20

BRIAR CIR (DUNEDIN ISLES DUNEDIN)—FROM 2062 SUMMIT DR NORTH 2 EAST OF PINEHURST RD

ZIP CODE 33528
1751 Hannes Eliz A Mrs ◎ 733-5704
1764 Zeyak Michl ◎ 733-6168
1775 Truax Kenneth D ◎ 733-7727
VALLEY DR INTERSECTS

15

BRIGHTWATER DR (CLEARWATER BEACH)—FROM CORONADO DR EAST, 1 SOUTH OF 3D ST

ZIP CODE 33515
105 La Fiesta Apartments 446-6759
Gibson Conwell R ◎
1 Gooch Lewis E
2 Costello John
110 Water-View Apartments
1 Vacant
2 Voige Alf M 442-4508
3 O'Connell Cath M Mrs ◎ 442-8413
3 Burns Eleanor L Mrs ◎ 444-5602
4 Vacant
115 Parker Manor apts 446-6562
Mc Kenna Marie E Mrs ◎ 446-6562
1 Vacant
2 Coe Lucy M Mrs 446-0025
3 Lucius Helen Mrs winter res 444-2961
4 Vacant
5 Peters Doris M Mrs 445-7731
6 Rothgeb Dale winter res 446-6239
8 Vacant
116 Schwab Robt L ◎ 442-0826
120 Escape Apartment Motel 442-4619
Sobotka Joseph A ◎ 442-4619
123 Tara Motel 445-7734
Trtilek Jerry E ◎
124 Viking Apartment Motel
Mortson Geo D ◎ 442-6424
125 Scott Apartments & Motel 442-9775
Scott Robt P ◎ 442-9775
128 Campbell's Apartment Motel 446-6153
Ritchey Raymond K 446-6153
1-7) Vacant
130 Shore Point Apartments 442-0261
Woolley Harry V ◎ 442-0261
134 Sea Pines Motel 446-6592
Jordan Paul R ◎
135 Guest Apartment Motel 446-0397
Kohli Wilson W ◎ 446-0397
139 Deep South Motel Aapartments 447-3896
1 Roberts Hilda Mrs ◎
2 Transients (Apts 2-6)
140 Lowery Apartment Motel 442-9439
Shaw Jean A Mrs ◎ 442-9439
143 Bay Front Apartment Motel The
Hubbel Carter C ◎ 446-0735
144 Mar-Jac Apartment Motel 442-6009
Hess Jacob W ◎ 442-6009
1 Vacant
2 Streithorst Geo winter res
3 Steeple Milton S
4 Transients
6 Hamblet Earl F winter res
145 Tiki motel 446-0947
Panuthos John ◎
150 Kraymor Apartments 446-0356
Kerekes Evelyn C Mrs ◎
Curtis Viola E ◎
Curtis Hilda J Mrs ◎
158 Island Queen Motel 442-8068
Missling Donald V ◎
162 Villa Venice Apartment Motel 446-6332
Williams Talmadge C ◎ 446-6332
166 Apartments
1 Vacant
2 Mc Williams Maxine M 446-3526
3 Schreiner Wm A 446-6890
4 Carey John R 442-6418
170 Sun-N-Waves Apartment & Motel 442-2656
Hendrickson Cecil C ◎ 442-2656
171 Thunderbird Arms Apartments
1 Begy Jack P
2 Arrington James
3 Transients
4 Coe Henry Jr
174 Sea Gull Inn
1-4) Transients
175 Thunderbird Arms Apartments 446-2662
7 Chadderson James A
8 Transients (Apts 8-9)
10 Buchanan Alta M
11 Paulson Wm

WM. D. NEALE, PRES.
REALTORS
PHONE 584-8669
belleair REALTY Inc.
EDW. A. PARKER, SEC.
2811 West Bay Drive
Belleair Bluffs
Fla., 33540
(See Page 75 Buyers' Guide)
MLS

Clearwater Concrete Industries, Inc.
Rodio Dispotched Equipment - Fast Efficient Service
CONCRETE PRODUCTS: **Tels. 446-6086 - 446-6087**
READY-MIX CONCRETE: **Tels. 446-3110 - 442-7495**
1700 N. Hercules Av., P.O. Box 749 (33515) *(See Page 23 Buyers' Guide)* **Tel. 446-6526**

BRIGHTWATER DR—Contd
12 Vacant
176 Apartments
Transients
180 Salt-Air Apartments 442-6230
1 Musgrove Claude W ◎ 442-6230
2 Morgan Gene
3 Vacant
181 Orleans Apartment Motel The 442-1762
Sweeney Howard ◎
184 Brightwater Apartments
1 Vacant
2 Transients
3 Head Donald E
4 Nidiffer June K Mrs 445-4191
188 Apartments
1 Bockmill Harry ◎ 442-9870
2 Transients
3 Vacant
4 Foe Peter M
5 Vacant
6 Vacant
190 Brightview Apartments 442-4028
Nanussi Geo I ◎
191 Apartments
1 Kelley Neal D 442-4786
2 Ross Berti 446-7870
3 Hortman Ross 442-1035
4 La Tour Ernest J 446-8611
193 Apartments
1 Waitman Roy
2 Smith Bessie M Mrs ◎ 442-8833
3 Baab Goldie H Mrs 442-1673
4 Smith Elmer W 447-2137
199 Apartments
1 Robinson Hanson Jr 446-9391
2 Vesci Anthony
3 Brand M John ◎ 447-1214
4 Wittig Leonard C 442-0676
200 Casa Rosa Apartment Motel 446-9775
Flasco James J ◎
201 Orlopp Apartments 447-1597
1 Taylor G Wayne ◎ 447-4017
2 Shakoski Jean M 446-6145
3 Orlopp Wm M 447-1597
4 Wierengo Richd J 445-4194
205 Blue Bell Apartments
Sirkle Robt M ◎ 442-8234
2 Grybyck Stanley A
3 Transients
4 Transients
208 Panorama Apartment Motel 446-6860
Hedberg Charles M ◎ 446-6860
209 Apartments
1 Forbes Alex M 442-6023
2 Kappler Mary Mrs 442-4725
3 Ewen Myrtle E Mrs 442-9404
4 Duval Russell E 447-3643
5 Rhine Raymond E ◎ 442-4312
6 Miller Vera Mrs 446-8425
210 Apartments
1 Pollock Elsie Mrs 446-7407
2 Bole Clementine M ◎ 442-8840
3 Spencer Robt W ◎ 442-8834
4 Appleton Norman C 447-1317
5 Burke Basil C
6 Torrey Carl V
214 Apartments
1 Knight Arth E ◎
2 Transient
3 Woolridge K D
4 Tolos Geo Jr 442-5825
5 Stratis Edith M Mrs 447-1049
6 Hauler Arth 445-4193

58
BRISBANE ST —FROM 2099 OLD COACHMAN RD EAST 1 NORTH OF SUNSET POINT RD

ZIP CODE 33515
SIDNEY INTERSECTS

32
BRISTOL CIR E —FROM 15497 NEWPORT RD EAST IN A SEMI-CIRCLE

ZIP CODE 33516
15401 Rozell Charles J ◎ 531-5610
15425 Greene Ann H Mrs ◎ 531-1102
15449 Nowak Leonard J ◎ 531-1127
15450 Dunn Richd E 531-7517
15473 Blackwood Saml J ◎ 531-1282
15497 Fox Robt 531-1134
15519 Walker Helen E Mrs ◎ 531-1166
15536 Humphries Richd F ◎ 531-6445
15537 Haynes Elmer J ◎ 531-1118
15554 Caughlin Charles T ◎ 531-1256
15555 Lambert Roger ◎ 531-2486
15572 Roberts Newitt D ◎ 531-6517
15573 Branciforte Ronald ◎ 531-7010
15590 Johnson John D ◎ 531-4750
15591 Sofarelli Nick ◎ 531-1145

32
BRISTOL CIR W —FROM 7236 DARIEN WAY SOUTH

ZIP CODE 33516
15408 Tocco Beverly Mrs ◎ 531-4481
15416 Carroll Harold W ◎ 531-1151
15424 Becker Robt N ◎ 531-7422
15427 Miles Eug ◎
15432 Nowak Robt ◎
15439 Shirkey Nelson V ◎ 531-1258
15440 Rohr Rolf H W ◎ 531-1245
15448 Reeves Ray L ◎ 531-1259
15451 Manning James D ◎ 531-1701
15456 Jefferson John F ◎ 531-1692
15463 Cullens Lee R ◎ 531-1253
15464 Rozell Chas A ◎ 531-6828
15472 Roberge Norman W ◎ 531-7455
15475 Rosse Beverly J Mrs ◎ 531-1061
15487 Davis Ralph W ◎ 531-6203
15536 Huffer Pauline L Mrs ◎ 531-1128
QUINCEY LA INTERSECTS
15554 Trudell Norman E ◎ 531-5680
15572 Bunce Mark A ◎ 531-2271

28
BRITTON ST (LARGO)—FROM CORONET DR SOUTH 1 WEST OF NOLAN DR

ZIP CODE 33540
969 Roberts Donald ◎
996 Coffey Ray E ◎ 584-1522
1017 Florio Vincent ◎ 584-7080
1020 Jackson Herbert A ◎ 584-7070
1038 Roberts David B ◎ 584-8292
1040 Bernard James R ◎ 584-3152
1053 Weller Wm R ◎ 584-2946
1056 Sikes Donald L ◎ 584-3481
1071 Rumph Marie A Mrs ◎ 584-7078
1074 Merryweather Hillard M ◎
1091 Peterson Nathaniel J ◎ 581-2107
1133 Mickel Raymond A ◎ 581-3566
NOLAN DR INTERSECTS

14
BROADWAY —FROM 1155 CHARLES NORTH 1 WEST OF SCL RR

ZIP CODE 33515
GRANADA AV INTERSECTS
2030 Vacant
2037 Wiseman Wm E ◎ 447-2678
2041 Guyan John W
2045 Ratliff Viola Mrs ◎ 444-2741
COMMODORE INTERSECTS
2049 Lewis Mildred W Mrs ◎ 447-1147
2054 Campbell Kenneth ◎
2055 Kirchhoff Elsa Mrs ◎ 447-2704
2061 Mac Millan James ◎ 447-4242
2065 Faubel Lois E ◎ 444-8751
2069 Krenneke Otto ◎ 442-3349
2071 Lynch Harold F ◎ 442-8237
MARINE INTERSECTS
2075 Shere Earl R ◎ 442-3565
2079 Johnson Donald D 442-3059
Wear B J winter resident
2080 Edwards Dell L Mrs ◎ 442-6461
2085 Inskeep Robt E ◎ 442-4487
2089 Rough Howard R ◎ 447-8753
2090 Ross Danl S ◎ 444-8752
2095 Courtright Fred V ◎ 447-1272
UNION INTERSECTS

16
BROADWAY (DUNEDIN)—FROM UNION NORTH 1 WEST OF SCL RR

ZIP CODE 33528
3 Jones Lester E ◎
9 Dilts Edgar F ◎ 733-3209
10 Blacklidge Dorothy H Mrs ◎ 733-6569
15 Chesson L T ◎ 733-0247
21 Mc Cudden Jack L ◎ 733-8174
27 Shere Richd E ◎ 733-5546
33 Sherry Ruth Mrs ◎ 733-5293
39 Mc Clelland Archie F ◎ 733-2644
43 Donohue David D 733-8727
S GROVE CIR INTERSECTS
48 Madden Lillian G Mrs ◎ 733-6678
51 Case Verna Mrs ◎
54 Madden Harry E ◎ 733-7185
57 Tosch Hans R ◎ 733-9222
63 Hamilton Richd C pntr contr ◎
733-7381
ORANGEWOOD DR INTERSECTS
101 Saint Onge Emil T sign pntr ◎
733-5890
109 Ullrich Geo W ◎ 733-6859
114 Perry Marian M Mrs ◎ 733-4466
115 Hilt Frank J ◎ 733-6866
121 Johnson Geo M ◎ 733-7231
122 Kreie Elinor S Mrs ◎ 733-4442
127 Wall Wm J ◎ 733-6800
N GROVE CIR INTERSECTS
131 Zimmerman Harry G ◎ 733-8833
137 Laursen Howard L ◎ 733-4391
143 Eckhardt John F Jr ◎ 733-9211
149 Howard Edw W 733-5911
150 Vacant
155 Morgan Roy E ◎ 733-3969
158 Howard Wilfred C ◎ 733-6943
200 Fitzgerald Annie W ◎ 733-9565
203 Ooton Velma E ◎ 733-8825
211 Kane Clair M ◎ 733-4356
217 Boisvert Wilfred J ◎ 733-4452
227 Perry Novella H Mrs ◎
231 Perry Gordon L ◎ 733-4355
232 Werton Thos E ◎ 733-3328
239 Sausaman Chester E ◎ 733-2891
240 Kocher Glen H ◎ 733-7152
246 Transient

Lucas PAINTS
D. P. I. QUALITY PAINTS, INC.
FORMERLY BLACKBURN BROS. PAINT STORE
THE SOLUTION FOR ALL YOUR PAINT and WALLPAPER PROBLEMS
We Will Be Glad to Recommend A Pointing Contractor
532 S. Missouri Ave.
PHONE 446-0511
Clearwater (33516)

REALTORS
RAY K. BRUCH, REALTOR
COMPLETE REAL ESTATE SERVICE
Waterfront—A Specialty
606 Mandalay Ave.
Clearwater Beach (33515)
Tels. 446-0203
Res. 442-8958
Member Greater Clearwater Chamber Of Commerce
MLS

Highland Pines
NURSING MANOR INC.
1111 S. Highland Ave.
Phone 446-0581
(See Page 63 Buyers' Guide)

GEORGE & RUSS MOBILE HOMES INC.

Sales and Service

Florida's Finest Selection for Every Taste and Need

2347 Gulf-to-Bay Blvd.

Telephones 446-6333 and 446-6397

(See Page 57 Buyers' Guide)

CREDIT BUREAU CLEARWATER COLLECTION DIVISION, INC.

HANDLING ALL TYPES OF CLAIMS — NO COLLECTION, NO CHARGE

BONDED — EFFICIENT COLLECTION SERVICE

SUITE 201-210 COURT SQUARE BLDG., 606 COURT ST., P.O. BOX 651 (See Page 30 Buyers' Guide) PHONE 442-1773

BROADWAY (D)—Contd
247 Shoemaker Richd M ◎ 733-4269
252 Sandusky Gordon L 733-7942
257 Allyn Mabel ◎ 733-3875
FLORIDA INTERSECTS
301 Carson Ruth M Mrs ◎ 733-3468
319 Lambert Wm C ◎ 733-6420
320 Cleaveland Paul B ◎ 733-3371
324 Davison Edith C Mrs ◎ 733-4230
333 Auburn Walter J ◎ 733-5248
334 Kalwishky Emma M ◎ 733-5932
339 Armstrong Ben S ◎ 733-5851
345 Wilson James M ◎ 733-7696
348 Tuttle Walter E ◎ 733-1203
ZIP CODE 33515
351 Sturgeon James P ◎ 733-1060
359 Wirth Harry G ◎ 733-2992

17

BELTREES INTERSECTS
400 Timmerman Fredk W ◎ 733-6072
401 Buckley Robt J 733-8656
409 Swepston Mc Gee 733-2807
417 Hallberg Nellie E Mrs ◎ 733-4739
423 Schwed Adam ◎ 733-4738
427 Weeks Robinson H ◎ 733-7726
433 Tinker Albert ◎ 733-1063
LOCKLIE INTERSECTS
439 Hudson Arth ◎ 733-6394
443 Zimmerman Norma E Mrs ◎ 733-4737
451 Duncan Paul S ◎ 733-5069
459 Browning Clarence G ◎ 733-5846
LYNDHURST INTERSECTS
501 Beatty N Marshall ◎ 733-1998
509 Wilson Faye J Mrs ◎ 733-4561
525 Weckerly James R ◎ 733-4626
535 Lassiter Charles B ◎ 733-6035
549 Young Wm A ◎ 733-2508
561 Griffith Nellie M Mrs ◎ 733-1365
571 Holland Lida E Mrs ◎ 733-2375
PRESIDENT INTERSECTS
612 Richmond Viola R Mrs 733-2224
614 Morgan Charles F 733-7504
615 Genovar Margt G Mrs 733-2714
617 Grant Robt S ◎ 733-2758
618 Vacant
619 Uncles Francis E 733-5271
620 Apartments
A Tharnish Paul
B Medon Geo A 733-3140
C Bailey Danl H 733-6709
D Waggner Agnes Mrs 733-3743
621 Worssam Mildred H Mrs 733-6720
623 Cunningham Velma E Mrs 733-1494
625 Warner Lillian Mrs 733-2847
631 Powers Harold ◎ 733-2630
632 Blackman Ralph E ◎ 733-2716
639 Sigvartsen Hazel H Mrs ◎ 733-0504
ALBERT INTERSECTS
647 Flint Geo S ◎ 733-3638
650 Heuser Geo F ◎ 733-4291
652 Vacant
655 Vacant
656 Price Apartments
1 Queener Ralph H 733-4605
2 Mc Laren Edna 733-6906
3 Kiker James E 733-1700
4 Talley John S 733-7885
Tyler Irene Mrs 733-4773
6 Price John D ◎ 733-1687
7 Parnham Sarah Mrs
8 Ornas Henry J 733-2234
9 Baish Jay J 733-1788
657 Vacant
663 Yarian Clara A Mrs ◎
SCOTLAND INTERSECTS
714 Roane Sherry J 733-7602
Bass Sarah S Mrs
716 Haddan Wilburn Jr 733-1825
716½ No Return
718 Vaughan Alice C 733-8090
730 Upper Suncoast Dog Obedience Club
731 Garrison Construction Co 733-4129
735 Upholstery Shop The 733-2281
737 Vacant
739 Vacant
741 Apartments
1 Vacant
2 Schaffer Sharon
3 Vacant
4 Gibson Sam
748 Dicus-Owens Building
Dunedin Letter Shop 733-2949
Shearson Hammill & Co Inc stock brokers 733-4101
Rooms
103 Vacant
201 Dicus & Owens lwyrs 733-3161
201 Helferty Rowan J Jr lwyr 733-2967
202 Clark L Council real estate 733-3222
204 Fasnacht & Schultz archts 733-3046
206 Johnston Thos J acct 733-2410

18

MAIN INTERSECTS
825 First National Bank Of Dunedin Building
826 Suncoast Home Title Co 733-2908
Peebles Robertson & Gracy lwyrs 733-3168
Thomas Timblen R (ofc) 733-5253
Apartments
3 Vacant
4 Fraser James
5 Collins Genevieve 733-7305
6 Vacant
840 Dunedin Enco Service 733-5142
MONROE INTERSECTS
900 Broadway Gulf Service 733-4527
U-Haul Co
916 Pinellas Office Supply Inc 733-2833
917 Vacant
919 Block H & R Co income tax serv 733-9592
920 Angstadt Homer B Jr osteo 733-3148
921 Seaboard Finance Co Of Dunedin 733-2175
923 Beem Robt P dentist 733-6282
Golden Edw E Jr dentist 733-7848
925 Woodland John G optom 733-2520
927 Advance T V Sales & Services 733-2540
Glass John W mfrs agt 733-2543
929 Dunedin Studio & Camera Shop 733-1498
933 A & M Liquor Store 733-4800
941 Vacant
WASHINGTON INTERSECTS
949 Belote's Garage 733-7350
951 Vacant
953 Don's Barber Shop
957 Emilio's Tailor Shop
960 Vacant
961 Dunedin Shopping Center
963 Ruth Louise Dress Shop 733-2448
965 Norman Merle Cosmetic Studio 733-7098
967 Le Petit House Of Beauty 733-7098
975 Kwik Chek gro 733-9852
979 Broadway Pharmacy Inc 733-4181
981 Franklin Ben Store variety store 733-3650
985 Briden's Bakery 733-1349
TILDEN INTERSECTS
1000 Arnoni Building
Dunbar Carl O Jr lwyr 733-2156
1001 Rashley Frank Pure Oil Service gas sta 733-2517
1004 Rosewood Creations Inc clo 733-2973
1006 Hepburn Lewis M dentist 733-1004
1008 Chilton Construction Co Inc 733-3166
1010 Holjes Ralph W acct 733-3422
1012 Michael's Hair Designs 733-3835
1021 Darling's Apartments
Edwards Nina A Mrs 733-7733
1021½ Darling Mildred G Mrs ◎ 733-1271
1023 O'Rourke Helen D Mrs 733-1728
1027 Westcott Loretta C Mrs ◎ 733-1270
HANCOCK INTERSECTS
1035 Broadway Motel 733-3228
Derksen Ray J 733-3228
Mulligan Nellie T Mrs 733-5676
1057 Vacant
1057½ Vacant
1064 Jama Apartment Motel 733-1230
Park Paul D 733-1230
JACKSON INTERSECTS
1101 Comis Geo J
1113 Vacant
1115 Vacant
1121 Vacant
1121½ Tompt Mary E Mrs
1122 Meyer Kenneth E ◎ 733-1070
1123 Allen Zaida M Mrs ◎ 733-1933
1123½ Passineau Mary Mrs
1125 Elphick David S ◎ 733-1982
1125½ Bailey Wm J
1130 Transient
1131 Vacant
1131½ Vacant
PERSHING BEGINS
1141 Williams J Randall ◎ 733-2811
1155 Boekel Herman W ◎ 733-2814
1155½ Dieter Raymond E
LEE INTERSECTS
BAY SHORE BLVD INTERSECTS

14

BROOK RD —FROM 1000 OVERBROOK AV NORTHEAST

ZIP CODE 33515
1156 Kennedy Cecile V Mrs ◎ 447-4831
1157 Bolam Richd F ◎ 447-5515
1158 Kolar Charles ◎ 442-2821
1159 Bolam Vergie L Mrs ◎
1164 No Return
1165 Miller Leona V Mrs ◎ 445-7224
1166 Davis Eug J Jr ◎ 442-6475
1167 Vacant
SPRINGTIME AV INTERSECTS

31

BROOK ST NE (LARGO)—FROM 1211 8TH AV SOUTH, 1 EAST OF HIGHLAND AV

ZIP CODE 33540

33

BROOKFIELD DR (LARGO)—FROM 2836 KEENE PARK DR NORTH & EAST

ZIP CODE 33540
459 Allen Alice J Mrs ◎ 531-3923
478 Atwood Arth ◎ 531-4120
496 Mc Cracken Lawrence 531-2264
497 Kohler Agnes L Mrs ◎ 531-3423
508 Feairheller J Geo ◎ 531-3353

More goods are bought and sold through the Classified Business Lists of the Directory than by any other medium on earth.

HAYDON PAINT CO.

All Painting Supplies — Wallpaper

(See Page 66 Buyers' Guide)

108 N. MYRTLE AVE. — An Acre of Free Parking — PHONE 442-7134

Gleem PAINTS

H.E. ERNST
PLUMBING CONTRACTOR — REPAIRS — SEWER INSTALLATIONS
BRUNER FULLY AUTOMATIC WATER SOFTENERS
611 Palm Bluff St., Clearwater (See Page 68 Buyers' Guide) Tels. 446-7788 and 446-7988

BROOKFIELD DR (L)—Contd
509 Olsen Larry C ◎ 531-3884
520 Ensign Frank L ◎ 531-3852
521 Clouse Haryley A mfrs agt ◎ 531-3968
546 Morrison Donald E ◎ 531-6965
547 Geoghegan James T ◎ 531-3980
562 Maier Eug A ◎ 531-8154
565 Day Roger O ◎ 531-3959
590 Wiant Buzz B ◎ 531-6457
591 Vacant
611 Walsh Mary A ◎ 531-3478
612 Krass Danl F ◎
638 Effrain Murry ◎ 531-5169
639 Jacot J Watson ◎ 531-3868
666 Langworthy Homer A ◎ 531-3378
667 Vorndran Chris A ◎ 531-4125
680 Izzard Bert A ◎ 531-1212
683 Graff Melvin J ◎ 531-4123
698 Owen Judson Q ◎ 531-5164
699 Van Nostrand Arth C ◎ 531-3910
711 Singler Frank A ◎ 531-4167
712 Little Harold R ◎ 531-7545
734 Kaiser Mary E ◎ 531-3070
752 Davis T Edw ◎ 531-6585
776 Barley Thos T ◎ 531-7924
2831 Mc Conaghey Walllace ◎ 531-7332
2849 Kerr Laurence T ◎ 531-5627
2850 Fitzgerald Frank T ◎ 531-4539
2871 Boots Francis J ◎ 531-2339
2872 Scheunemann Emma Mrs ◎ 531-2532
2893 Donaty Robt L ◎ 531-3618
2894 Duff James A ◎ 531-3817
2917 Anderson Wm H ◎ 531-4107
2918 Dillon Thos G ◎ 531-3847
2945 Peterson John P ◎ 531-6097
2946 Humbel Norman E ◎ 531-2543
2973 Rosner Charles E ◎ 531-3043
2974 De Paul Joseph P ◎ 531-4148
2997 Mc Carty Martin E ◎ 531-6264
GERSHWIN DR INTERSECTS
3003 Weathers John F ◎ 531-4055
3016 Dorland I Hager ◎ 531-5630
3017 Martin Lee ◎ 531-2256
3028 Hall Thos W ◎ 531-2398
3031 Maddux Clarence S ◎ 531-4497
3050 Mc Fadden Wayne W
3055 Moyer Wilbur J ◎ 531-7177
3062 No Return
3073 Lightner Mildred F Mrs ◎ 531-4591
3074 Benjamin Geo E ◎ 531-4118
3089 Lind Wm E ◎ 531-6345
3097 Anderson Claus H ◎ 531-6226
3098 Holtzberger Charles P ◎ 531-5089
3086 Downey Timothy J ◎ 531-6024

27

BROOKSIDE BLVD (LARGO)—FROM 3575 AVOCADO DR SOUTH

ZIP CODE 33540
1463 Doherty Patk ◎ 584-1035
ORCHARD GROVE
1505 Keller James F ◎ 581-2485
1520 Mumault Rene M ◎ 581-2351
1521 Kaiser Gunvor C Mrs ◎ 584-5735
1536 Jones Clyde R R ◎ 584-5298
1537 Weaver Richd R ◎ 581-1396
1553 Wadewitz Edw A ◎ 581-2068
1569 Schwenck Geo W ◎ 581-1333
1575 Schmitt Wm A ◎
1598 Spooner Wilson F ◎ 581-3536
1620 Roberts John C ◎ 581-2127
1674 Hacker Edw F ◎ 584-2813
1691 Gryte Lewis A ◎ 584-0333
1692 Under Constn
1748 De Meza Louis E ◎ 581-2652
1751 Jackson Duke W
1764 Tufts Melville N ◎ 584-5725
1769 Astrella Theo F ◎ 581-2873
1796 Murray Robt E ◎ 584-4664

44

BROOKSIDE DR —FROM 1800 GULF-TO-BAY SOUTH

ZIP CODE 33516
510 Pinellas Dental Laboratory 442-7693
511 Rush Earl real est
Superior Ambulance Co 445-4001
514 Eckert Robt A ◎
515 Halliday A Lloyd ◎ 442-0846
519 Miller Ernest ◎ 446-2664
520 Horrocks Hilda M Mrs ◎ 442-3795
522 Bakker Ruth O ◎ 447-4088
523 Glass John E ◎ 447-1243
526 Connoly Kath E Mrs ◎ 447-2168
527 Clark Caroline A Mrs ◎ 442-4532
530 Randall James H ◎ 442-3798
531 Mc Hugh Rosalind E Mrs ◎ 447-4084
600 Billiter Cleo G ◎ 445-8351
601 Jeffries Phillip ◎ 442-2696
604 Kotraschek Mary G Mrs ◎ 446-8468
605 Brache Richd C ◎ 442-3796
608 Campbell Agnes M Mrs ◎ 447-1186
609 Robbins Oliver E ◎ 447-4086
614 Gibson John S ◎ 446-6702
615 Wilkins Robt S ◎ 446-5671
617 Halsey Borge G ◎ 447-2975
618 Ronshausen Edw M ◎ 442-0967
700 Dyer Lucille J Mrs ◎ 447-2423
701 Sharkey Harold C ◎ 442-6400
704 Schimetz Kath S Mrs ◎ 442-3797
705 Fetterly Jessie M Mrs ◎ 442-2247
708 Freeman Francis M ◎ 442-3695
709 Hagle Thos L ◎ 447-2388
714 Giddens Ben E ◎ 442-6566
715 Brock James ◎ 447-1355
DRUID RD INTERSECTS
806 Jurevic Joseph L ◎ 442-9198
807 Bass Annette P Mrs ◎
Rose Robt 442-0079
809 Burcham Billie D ◎ 446-2843
815 Bozardt Maude S Mrs ◎ 442-8981
900 Holroyd Robt ◎ 446-1776
901 Bacon Eulas L ◎ 442-7054
904 Hamlin Glenn ◎ 446-2732
905 Ellis Walter R ◎ 442-8980
908 Mueller Henry A ◎ 442-5930
909 Brodeur Amy F Mrs ◎ 442-0539
MAGNOLIA DR INTERSECTS

35

1001 Dudley M Louise Mrs ◎ 446-3789
O'Brien Joseph T ◎ 446-3789
1005 Pappas Eva E Mrs ◎ 446-0744
1021 Whitney Lawrence T ◎ 447-1973
1100 Ziel A F 447-5465
1104 Deikman Jules ◎ 442-7053
1108 Blaich Willard G ◎ 442-7580
1109 Ardito Margt Mrs ◎ 447-6131
1113 Chesnut John ◎ 446-3762
1115 Gaines R Tilton ◎ 442-0780
OAK LAKE DR INTERSECTS
1199 Clifton Vernon D ◎ 446-8808
1205 Daniels Johnie G ◎ 446-0639
1211 Kennedy Jack ◎ 446-6342
Mc Carthy Cordelia D Mrs 442-1770
KENDALL ENDS
1217 Harris Doctor ◎ 447-6133
1223 Turner Willie J ◎ 446-6655
MEADOW LA ENDS
1230 Allen Greg L ◎ 447-2047
1231 Warren John L ◎ 447-6264
1235 Gerard Gilbert D ◎ 442-6618
BEVERLY CIR INTERSECTS
1238 White Rosemary R Mrs ◎ 447-3165
1243 Scott Richd E ◎ 444-7413
1246 Snodgress Donald E ◎ 447-2086
BRENTWOOD DR INTERSECTS
1262 Bieble Leslie J ◎ 442-6015
1270 Brooke Minott ◎ 442-3817
LAKEVIEW RD INTERSECTS

32

BROOKVIEW AV (LARGO)—FROM 322 LAKE PALM DR EAST

ZIP CODE 33540
3020 Biller Harry P ◎ 531-3094
3055 Mayernik Joseph M ◎ 531-2484
3091 Douglas E J Barney mason contr ◎
531-3372
3121a Hays Larry N 531-3951
3121b Vacant
3193a Lee Wm E ◎ 531-7906
3193b Pochylski Michl H
3194 Day James E ◎

10

BROWN CT —FROM 122 N MISSOURI AV EAST

ZIP CODE 33515
1181 Eberhardt Jane E Mrs ◎ 446-8097
1182 Yost Lila K Mrs 442-9834
1183 Von Frisch Minnie L Mrs ◎ 447-1592
1190 Vacant
1192 Hopper Roger

7

BROWNELL ST —A CONTINUATION OF CHESTNUT FROM S GREENWOOD AV EAST

ZIP CODE 33516
1106 Henry Edw J ◎ 442-4397
1112 Vacant
1113 Lewis Amos D ◎ 446-7613
1114 Roberson Wm M Rev ◎ 446-9652
1119 Dozier Richd F Rev 446-1604
1119½ Taylor Charles
1122 Glenn Susie L Mrs ◎ 444-2693
1127 Dixon Mack ◎ 447-4812
Myrick Joseph
1128 Harrison Annie M Mrs ◎ 447-1026
1134 Pendelton Dan ◎ 444-2694
1137 Edwards Will ◎
1139 Brooks Marylyn
1140 Morgan Van V Mrs ◎
1141 Hutley Bernice D Mrs 446-8476
1145 Mack Thelma ◎ 446-1635
MADISON AV INTERSECTS
1160 Rembert Barton L Mrs ◎
1162 Pendleton Garfield 446-7608
1164 Gore Eug 447-1866
1166 Lee Beulah L Mrs ◎
1168 Williams Mary L Mrs ◎ 447-1826
1169 Gore Luther G ◎ 447-5854
1172 Lewis Ed
1172½ Howard John F
1173 Royner Frankie
1173½ No Return
1174 Livingston Katie B Mrs
1176 New Zion Missionary Baptist Church
1181 Williams Esther S Mrs ◎
Williams Henrietta C
1182 Mobley Charles H Rev 447-5856
1186 Anderson Clayton
1188 Herman Steve
1188½ Murray Lucious
1190 Young Havana 447-1940

SNUG TAVERN
MIKE and ELLIE BUFFARDI, Owners
BEER • WINE • HOME COOKED FOOD
DOG RACING PROGRAMS • BILLIARDS • BOWLING and PINBALL MACHINES
1485 Gulf-To-Bay Blvd. Tel. 446-9765

H. L. JAMES
REALTOR
INSUROR
A Complete Real Estate Service
302 W. Bay Dr. Largo, Fla.
Telephones 584-7189
Nights, Sundays Holidays
584-2271

COMPLETE STEREO SYSTEMS FOR AUTO • HOME • BOAT
STEREO-RAMA
Largest selection of Stereo players and tapes in the bay area
1857 Gulf-to-Bay Blvd. (33516) Telephone 446-9441

LENNOX
TACK & WARREN, Inc.
HEATING AND AIR CONDITIONING
ROOFING — SHEET METAL WORK
806 Pierce St.
(See Page 4 Buyers' Guide)
LENNOX
Phone 446-5014

HAROLD A. BJORK
REAL ESTATE
Homes
Conventional
FHA and VA
Financed
Mrs. Virginia C. Bjork
Contractor
FINE HOMES
COMMERCIAL BUILDINGS
1700 NURSERY RD.
PHONE 446-0225
(See Page 75 Buyers' Guide)

BROWNELL ST—Contd
1194 Mathis Mattie K Mrs
1194½ Robinson Anderson
1196 Chapman Ulysses
MISSOURI AV INTERSECTS

40

BROWNING ST —FROM S BETTY LA EAST TO S GLENWOOD AV 1 NORTH OF LAKEVIEW RD

ZIP CODE 33516
1310 Evanoth Nel E Mrs ◎ 442-5322
1313 Lowrie Roland J ◎
1318 Graham Jay H ◎ 442-5323
1322 Osay Lena Mrs ◎ 442-9504
1323 Langston Wm A
1327 Roadcap Anna Mrs ◎ 444-3674
1328 Keem Clarence T ◎
1329 Ahrens John J ◎
1332 Partridge John ◎ 444-3673
1333 Mathia Paul J ◎
1338 Van Horn Ida B ◎ 442-6554
1341 Scott Archie ◎ 442-4973
1344 Crandall Ruth E Mrs 442-6554
1345 Buxton Alma I Mrs ◎
1346 Ferguson Ruth C Mrs ◎
BYRON AV INTERSECTS
1361 Frazier Cath Mrs
1362 No Return
1364 Vacant
1365 Vacant
1366 Wolfe Elnora F Mrs ◎ 442-4971
1369 Vacant
1372 Tillery Ralph ◎ 444-3672
1376 Wilkins Richd ◎ 442-8876
1388 Ely Wm C ◎ 446-3963
1392 Harris Eug
HILLCREST ENDS
1400 Quintero Adelberto ◎ 442-6444
1401 Pappas Geo C ◎ 444-6553
1405 Asmer Solomon J ◎ 442-6012
1409 Trammell James L ◎ 442-4874
1410 Stephens Howard ◎ 444-6555
1413 Silcox Charles H ◎ 446-3658
FOREST HILL DR INTERSECTS
1427 Vacant
1433 Barga Herschel R ◎ 442-9752
1437 Anderson C Robt ◎ 446-0334
1438 Drath Adolf C ◎ 447-3530
1441 Spano Angelo A ◎ 442-5800
1442 Miller Carson R ◎ 447-2263
SAN REMO ENDS
1445 Lovli Birger J ◎ 447-2152
1459 Valley Joseph P ◎ 442-5266
1465 Androff Kime ◎ 445-3271
OAKVIEW AV ENDS

15

BRUCE AV (CLEARWATER BEACH) FROM ACACIA NORTH 1 EAST OF MANDALAY AV

ZIP CODE 33515
704 Johnson Wm H ◎ 447-2107
705 Johnston Edna L Mrs ◎ 447-1064
708 Mc Eldowney Patricia A Mrs ◎ 446-6925
709 Coderre Eug J ◎ 445-4041
712 Anderson James C ◎ 445-4045
713 Britton Robt R
716 Vacant
720 Marre Arth S ◎ 446-1348
721 Hansen Ethel F Mrs ◎ 446-9469
ASTER BEGINS
723 Summers Herman C ◎ 446-3976
724 Brown Curtis B ◎
724½ Young Pauline K Mrs
725 Vacant
JEWEL ENDS
727 Grove R Neil ◎ 446-2196
729 Schneeberger Wm C ◎ 442-7612
IRIS BEGINS
732 Vacant
736 Devlin Blanche L Mrs ◎ 447-5790
737 Shelley Kenneth L ◎ 446-8480
740 Hayward Raymond R ◎ 447-6200
741 Holt John P ◎ 442-3694
745 Kraus Edwin W ◎ 442-4843
746 Hirschbruch Arnold ◎ 442-4319
750 Athanason Nicholas A ◎ 447-5702
751 Carrigan Michl R 442-3040
754 Palchanis Wm T ◎ 447-4277
755 Smith Kenneth D ◎ 446-7578
757 Fenimore Nelson S ◎ 447-5414
761 Strauss John B 442-0653
765 Jansson Abba A Mrs ◎ 446-0495
769 Fox Harold P ◎ 446-1319
775 Kilgore Floyd V ◎
MANGO INTERSECTS
BOHENIA CIR INTERSECTS
801 Photos T F 446-1863
803 Photiadis Frank E ◎ 446-8073
804 Pick Maude H Mrs ◎
Anderson Patricia M Mrs 446-0276
805 Walker James H winter res ◎ 447-5029
Rear Vacant
815 Vacant
817 Olderr Reginald G ◎ 446-7395
VERBENA BEGINS
829 Harris F A winter res ◎ 446-6979
830 Reynolds Christine M Mrs ◎ 446-2442
835 Simms James W ◎ 446-8926
840 Quinn Agnes F ◎
Fraser Robt A 445-8252
843 Lucas Joseph ◎ 445-8563
GARDENIA INTERSECTS
849 Couch Mark R ◎ 445-8843
852 Young Ronald 442-4856
855 Gustafson Maynard J ◎ 445-8562
856 Maxwell Gordon W 442-2281
859 York James W 446-6576
860 Mortimer Joanne C Mrs 445-8254
861 Brannan Claude K
865 Johnson Edna H Mrs ◎ 445-8631
866 Maroglou Konstanten ◎ 445-8251
869 Glyco Eustace ◎ 445-8633
KIPLING PLAZA INTERSECTS
870 Smith David L 447-6338
870½ Miller Armand A
875 King Robt E 445-8634
877 Galloway Aaron ◎ 445-8561
881 Vacant
KIPLING PLAZA INTERSECTS
908 Allen Henry A ◎ 445-3724
909 Fitzgerald Ronald Jr ◎ 442-8485
917 Minas Ila ◎ 442-7470
920 Valone Charles M ◎ 442-6263
927 No Return
929 Stoycos Wm V ◎ 446-1413
930 Sievers Ernest ◎ 442-4937
932 Carter N Brooks ◎ 447-5684
936 Fetter Helen A Mrs ◎ 446-0836
936½ Diffenderfer Lucy A Mrs ◎
937 Ott Richd F ◎ 447-5802
939 Wallace Ronald A ◎ 445-5442
AURAL INTERSECTS
944 Able Geo W ◎ 447-5789
944½ Vacant
945 Riedelbach Rose E 442-8765
949 Hanshaw Amelia Mrs ◎ 445-8691
950 Parrock James D ◎ 444-5787
952 Filek Frank J 447-5783
955 Runtch Gerta S Mrs 447-5818
956 Higgs Lee D 442-6902
959 Barnes John C ◎ 447-1601
963 Bax Donald R ◎ 447-5816
JUNIPER INTERSECTS
965 Donner Virginia M Mrs ◎ 442-9737
966 Vacant
969 Smith Geo R ◎ 447-4454
970 Vacant
973 Teale Kath B Mrs ◎ 442-5782
974 Scouler A Willard ◎ 447-4124
977 No Return
ISLAND DR ENDS
981 Minsterman Fred J ◎ 447-4292
988 Maciejewski Edmund J ◎
992 Hopkins Wm F ◎ 447-5785
NARCISSUS AV ENDS
995 Transients
996 Betts Ernest D ◎ 446-0074
1000 Auryansen Everett D & Co security bonds 446-6170
Auryansen Marie L Mrs ◎ 446-6170
1004 Vanderhooft Ruth E Mrs ◎ 442-1250
1010 Price Fannie E Mrs ◎ 447-6329
1012 Sterrett Wm D ◎ 444-6773
BAY ESPLANADE INTERSECTS

31

BRUNSWICK DR —FROM 1860 ALBERTA DR EAST

ZIP CODE 33516
1320 New Constn
1321 Chick Harold H ◎ 581-4466
1325 Henderson John R ◎ 581-5163
1331 Sampsell Julian ◎ 580-4231
WELLAND DR ENDS
1337 Mc Morrow Richard D ◎ 584-5933
1343 Friedbacher Ricbd W ◎ 581-5361
1349 Mitchell Herbert F Jr ◎ 581-4511
1355 Leonard Harry U ◎ 581-2688
1361 Robinson John S ◎ 581-4481
LADY MARY DR ENDS

36

BRYANT ST —FROM S CLEARWATER-LARGO RD EAST 1 SOUTH OF WOOD

ZIP CODE 33516
630 Jurkowski John K ◎ 447-2787
634a Zonaki John B
634b Vacant
637 Everett Harvey ◎ 447-2920
638 Sessions Robt J ◎ 446-7347
639 Morrison Mary B Mrs ◎ 447-2607
MYRTLE AV INTERSECTS

21

BUCKINGHAM DR —FROM 1751 KENILWORTH DR EAST

ZIP CODE 33516
1319 Henry Jeannette G Mrs ◎ 581-3043
1325 Day Alvin T ◎ 581-1671
1326 Allen Wm T ◎ 581-1771
1331 White Warren ◎ 584-3858
1332 Stephens Carl E ◎ 581-4564
1335 Mesick Carl F ◎ 581-5208
1339 Meyer Ralph F ◎ 581-4001
1340 Krause Conrad F ◎ 581-4783
1341 Duncan Lewis A ◎ 581-4623
1347 Pearson Carl I ◎ 581-2629
1348 Flatten Harold D ◎ 581-4164
STRATFORD DR INTERSECTS

WHO SELLS IT?
IS ANSWERED BY THE CLASSIFIED BUSINESS LISTS IN THIS DIRECTORY

Electrical Service
McGee Electric Inc.
CONTRACTING AND REPAIRING
WIRING — FIXTURES — ELECTRIC HEATING
601 N. Myrtle Ave., Clearwater
(See Page 41 Buyers' Guide)
Phone 446-9548

BABY CHIX
BRANDENBURG FEED STORE
HATCHERY
FERTILIZER - SEEDS - GARDEN SUPPLIES
POULTRY FEEDS
OFFICE and FEED STORE 735 RAILROAD AVE. (DUNEDIN)
FEED STORE PHONE 733-5050
OFFICE PHONE 733-3050
ROBERT J. McMULLEN ENTERPRISES, Inc.
(See Page 41 Buyers' Guide)

40

BUDLEIGH ST —FROM SKYVIEW AV EAST 4 SOUTH OF DRUID RD

ZIP CODE 33516
1550 Brubaker Wm ◎ 442-7885
1551 Delphin Eug G ◎
1558 Suydam Lester K ◎ 445-5631
1560 Ahrens Herbert L ◎
1567 Sullivan C Frank ◎ 446-7211
1574 Bure Wm G ◎ 446-7065
1575 Voiland Edw W ◎ 446-2427
1582 Windhorst Frieda Mrs ◎
1583 Wallace Wm D ◎ 447-4785
1590 Graves James R ◎ 442-4433
1591 Homola Joe ◎ 442-9416
LAKE AV INTERSECTS

19

BUENA VISTA DR N (DUNEDIN ISLES DUNEDIN)—FROM END OF MIRA VISTA DR NORTH AND EAST

ZIP CODE 33528
101 Houghton Clyde A winter res ◎ 733-5893
110 Woodward James H Jr ◎ 733-6230
117 Tegtmeyer Esther G Mrs ◎ 733-4014
118 Fagerstrom Lawrence F ◎ 733-4006
128 Fox Arth C ◎ 733-4007
131 Warden Densil E Jr ◎ 733-3779
134 Mc Mahon Eug G ◎ 733-1213
140 Jones Carlton E ◎ 733-4067
141 Clancy James E ◎ 733-4004
146 Nealy Robt J ◎ 733-1873
151 Tucker H Prescott 733-4970
152 O'Brien Geo F ◎ 733-4961
158 Jennings G Penfield ◎ 733-9106
SANTA BARBARA DR INTERSECTS
200 Manning Gordon P writer ◎ 733-2819
208 Nickerson Edgar J ◎ 733-4043
211 Damico Alf V ◎ 733-4461
214 Laughlin Paul R 733-9492
219 Wittemann Joseph winter res ◎
BAY SHORE BLVD INTERSECTS
PASADENA DR ENDS

19

BUENA VISTA DR S (DUNEDIN ISLES DUNEDIN)—FROM END OF MIRA VISTA DR SOUTH AND EAST

ZIP CODE 33528
100 Adelsten Kenneth O ◎ 733-1034
105 Mc Hugh Frank ◎ 733-2333
114 Mc Coy Frank S ◎ 733-2462
115 Stephan Karl G ◎ 733-7783
126 Greene James S ◎ 733-8511
129 Matthew Wm L business broker ◎ 733-2966
141 Clauer Jack B ◎ 733-9230
144 Vacant
147 Kilpatrick Harry T ◎ 733-3809
156 Bell Robt E ◎ 733-1954
159 Olsen Virginia W Mrs ◎ 733-9209
166 Baker Furman J Jr bldg contr ◎ 733-6927
171 Pipkin Wilbur A ◎ 733-6276
SANTA BARBARA DR INTERSECTS
201 Smith Stanton D ◎ 733-5781
221 Bell Carrie L Mrs ◎ 733-5088
222 Tantum Richd A ◎ 737-7186
BAY SHORE BLVD INTERSECTS
315 Raklets Cath V Mrs ◎ 733-4828
320 Schulte John T ◎ 733-6337
323 Robinson Sidney M Rev ◎
328 Devery Edw P ◎ 733-6848
332 Deats Walter L ◎ 733-4720
335 Warwick Fred H ◎ 733-4787
342 Dockray Marion B ◎ 733-4719
PASADENA DR INTERSECTS

35

BUGLE LA —FROM 1896 NURSERY RD WEST AND NORTH

ZIP CODE 33516
DRUM ENDS
1409 No Return
1425 No Return
1436 No Return
1437 Ratchford Ambrosia M Mrs nurse ◎ 531-1907
1442 Shaffer Dorothy R Mrs ◎ 531-4091
1448 Varney Harold L ◎ 531-5443
1449 Wikoff Jack E ◎ 531-6273
1454 Luther Elsie N ◎ 531-5105
1455 Ernst Warren L ◎ 531-4029
1460 Frank Arth L ◎ 531-6296
1461 Gustin Lester C Jr ◎ 531-3459
1466 King Frank M ◎ 531-5173
1467 Smith John C ◎ 531-1952
1472 Roman James A ◎ 531-5149
1473 Smith Wm E ◎ 531-1960
1478 Moltrup Jenny A Mrs ◎ 531-7832
1479 Erickson Selma A Mrs ◎ 531-1966
1484 Pemberton Arnold H ◎ 531-6095
1485 Hansen Hans J ◎ 531-1940
1490 Salisbury Elwin W ◎ 531-6553
1491 Henning Betty Mrs ◎
1498 Sigmund Marie C Mrs ◎ 531-5335
1499 Olsen Harold E ◎ 531-1978
DRUM ENDS
1801 Rogers James A ◎ 531-1031
1808 Roiland Thos G ◎ 531-5271
1809 Harrington Wm H ◎ 531-2976
1816 Spencer Geo D ◎ 531-5255
1817 Cole Bertha D Mrs ◎ 531-4095
1824 Pickerill Earl C ◎ 531-4458
1825 Daly Frank J ◎ 531-1189
1833 Aydelotte Jones A ◎ 531-3136
1840 Noyes Edw E ◎ 531-6561
1841 Andrus Edw D ◎ 531-1911
1848 Brigande Albert F ◎ 531-4920
1849 Moberly Sophia L Mrs ◎
1856 Lundstrom Gale L ◎ 531-5223
1857 Blackburn Chester L ◎ 531-1136
1864 Costley Kenneth R ◎ 531-6103
1865 Puckett Gilbert M ◎ 531-8410
1872 Grant Harry W ◎ 531-5214
1873 Berger Mildred G Mrs ◎ 531-5115
1880 Dransfield Jessie S Mrs ◎ 531-6255
1881 Meyer Geo L ◎ 531-5798
1888 Cress J Frank ◎ 531-5227
1889 Rolfe Gilliam ◎ 531-5166
1900 Carter Douglas M
1908 Johansen Bode S ◎ 531-4493

20

BUNKERHILL DR (DUNEDIN)—FROM 2616 WOODETTE DR WEST (NUMBERS IN REVERSE)

ZIP CODE 33528
216 Messick Branch E 733-2095
214 Gallanger Lee O ◎ 733-1640
212 Addis Wm W 733-0569
210 Bogardus Franklin F 733-1733
208 Messer Ann M Mrs 733-7320
206 Messick Claude W 733-2202
204 Donchain Peter 733-1003
202 Francis Sam I Jr 733-4169
200 Hardt's Beach Homes apts
Hardt Otto ◎ 733-4689

20

BURKE AV (FAIRWAY ESTATES DUNEDIN)—FROM 1100 PALM BLVD NORTH

ZIP CODE 33528
1102 Behrens Herbert C ◎ 733-3279
FORD LA INTERSECTS
1112 Mc Curdy Ray E ◎ 733-7016
1120 No Return
1125 Wickens Justin C ◎ 733-7358
1128 Bender Ronald J 733-4224
1133 Hale Waler A ◎ 733-5805
1136 Clark L Council ◎ 733-4538
1141 Hanson Norman D ◎ 733-1668
DEMARET DR INTERSECTS
1148 Johnson Robt S ◎ 733-6898
1156 Berner Carl W ◎ 733-2427
1159 Brien J Albert ◎ 733-5483
1165 Hendry Simon J ◎ 733-7692
1168 Call Alma J Mrs ◎ 733-4667
1171 Hedden Jeff A ◎ 733-7693
WATROUS INTERSECTS
1176 Ledgerwood Dorothy G ◎ 733-7011
1188 Lean Walton A ◎ 733-4090
1189 Bessmer Richd R ◎ 733-7269
1190 Young John L ◎ 733-5488
JONES DR INTERSECTS

34

BURMA AV —FROM TROPIC HILLS DR SOUTH 1 WEST OF US HIGHWAY 19

ZIP CODE 33516
1246 Mansfield Wm M ◎ 531-2955
1247 Magill Gertrude T Mrs ◎ 531-4994
1252 Casper Ellis H ◎ 531-4192
1255 Calleson Paul A ◎ 531-5253
1258 Herbst Henry A ◎ 531-6528
1259 Grigsby Austin ◎ 531-4732
1263 Seccia Eug ◎ 531-4705
1264 Bruhn Fred P ◎ 531-3451
1269 Weishaupt Richd W ◎ 531-7960
1270 Lawhon Frank H ◎ 531-6798
1275 Garvin Betty L Mrs ◎ 531-2807
1282 Weitkamp Edw L ◎ 531-4844
1283 Maines Heston J ◎ 531-1521
1285 Sunde Holger A ◎ 531-4788
1288 Robetaille Romeo J ◎
1289 Kripner Raymond ◎ 531-6306
BRENTWOOD DR INTERSECTS

35

BURNICE DR —FROM 1200 CANTERBURY DR EAST

ZIP CODE 33516
2050 Hefter Ralph T ◎ 447-1559
2056 Moss Walter E ◎ 444-5643
2067 Myers Jay F ◎ 442-7200
NORMANDY RD ENDS
2070 Flemion Charles E Jr ◎ 446-8084
2073 Fairman Harold ◎ 446-6477
2076 Blanton Herbert M ◎ 447-1295
2079 Seidl Frank J ◎ 447-6398
2085 Evans Phillips M ◎ 442-0620
2091 Frost Jack V ◎ 442-1743
WOODLEY DR ENDS
2100 Davenport Charles T ◎ 446-6991
2101 Thorsten Alvin A ◎ 442-8297
2109 Ganzekaufer Edw F ◎ 442-0162
2112 Withum Richd ◎ 442-8286
2116 Persinger Charles A Jr ◎ 447-5780
2117 Croft Winifred ◎ 447-1744
Collinsworth Rebecca
2122 Britton J Barnett ◎ 442-2882

ULMER BROTHERS
FRESH PURE JUICES
Orange • Grapefruit • Lemon • Lime Juices
ORANGE-GRAPEFRUIT • SECTIONS FOR SALAD
815 BEVERLY AV., N.W., LARGO, FLA.
TELEPHONE 584-7953
(See Page 43 Buyers' Guide)

U The Alphabetical Section to
S get Complete Information on
E a person or firm.

CEDRIC H. COLLINS, Inc.
REAL ESTATE — ALL LINES OF INSURANCE
(See Page 80 Buyers' Guide)
310 MAIN ST., DUNEDIN, FLA. 33528
PHONE 733-5200

Paper Hangers

GEORGE P. BELLIS

There Is No Substitute For . . . QUALITY WORKMANSHIP

WALL COVERINGS • FOILS • MURALS and SCENICS

Call Before 8:00 AM or After 6:00 PM

Tel. 442-2471

830 Tuskawilla St. (33516)

(See Page 66 Buyers' Guide)

More goods are bought and sold through the Classified Business Lists of the Directory than by any other medium on earth.

CLEARWATER - LARGO REAL ESTATE

ROBERT E. BURBANK, Broker

Homes, Lots, Commercial, Acreage, Waterfronts, Rentals, Income Property

Burbank Bldg., 380 N. Clearwater - Largo Rd., (Alt. 19) Largo, Fla.
30 Sunshine Mall

(See Page 70 Buyers' Guide)

MLS

Phone 584-7628
Tel. 446-2329

BURNICE DR—Contd
2125 Stoute Edw V ◎ 442-7462
2130 Rumpa Anthony P ◎ 442-2880
2131 Vick Louise Mrs ◎ 442-0038
2134 Bolinger Hoyt V ◎ 447-2777
2135 Armstrong Elijah D Jr ◎ 442-8462
2140 Beesch Albert W ◎ 442-7463
2143 Miller R Jay Rev ◎ 442-0222
2148 Spencer Walter D ◎ 442-2230
2152 Koestline Karl H Rev ◎ 442-8262
2155 Baker Melvin ◎ 445-1171
2160 Davis Percival W Jr ◎ 446-1921
2161 Cruise Beatrice K Mrs ◎ 442-3428
2167 Gambill Paul R ◎ 442-5725
2172 Schwantes Joseph ◎ 447-2938
2178 Vacant
2184 Chamber James E ◎
2185 Colangelo Leonard A 442-7777
2191 Bates Louise M Mrs ◎ 442-5074
BELCHER INTERSECTS

34

HERMITAGE AV INTERSECTS
2442 Dupont Ernest C ◎ 531-8661
2448 Under Constn
EDENVILLE AV INTERSECTS
2438 Under Constn
2456 Cerrow Frank E ◎ 531-6383
2462 Under Constn
2465 Lube Fred W Jr ◎ 531-4331
GRENADA AV INTERSECTS
2468 Renick John M ◎ 531-6376
2470 Bush Willis R ◎ 531-7125
2472 Miller Sheldon L ◎ 531-1192
2473 Moore Blanche Mrs ◎ 531-3177
2474 Nalley James E ◎ 531-6564
2476 Alphin Nancy M Mrs ◎ 531-5144
2478 Alvested Clarence M ◎ 531-1174
2481 Cei Peter G ◎ 531-4487
2482 No Return
2486 Hughes Simon G ◎ 531-4741
EVERGLADES AV INTERSECTS
2490 Lewis Arth L ◎ 531-4038
2494 Crawford Ida M Mrs ◎ 531-4328
DRIFTWOOD AV INTERSECTS
2516 Aube Henry J ◎
2522 Cassidy Herbert ◎ 531-7008
2523 Wickham Corwin ◎ 531-4948
2534 Fleming Robt W ◎ 531-6864
2540 Moon Blanche K Mrs ◎ 531-4882
2544 Peters Wm F ◎ 531-7570
CARACAS AV BEGINS

25

BUTLER ST (SAFETY HARBOR) FROM 698 9TH AV N EAST

ZIP CODE 33572
3004 Howell Joe
3011 Brown Aaron
3012 Saint Paul Ame Church
3013 Sanders Bernice Mrs
3020 Vacant
Rear Isaac Wm
3028 Brown Eug
3029 Vacant
3030 Macedonia Missionary Baptist Church
3031 Gooden Willie Z Mrs
3033 Small Fred
3037 Cyrus Naomi W Mrs ◎
3039 Pasco James I ◎
3040 Bernard Lucious ◎
Rear Dukes Fred
3042 Herrin Joe L
3043 Upshay John
3045 Carswell Marvin

34

BUTTERFLY DR (JAPANESE GARDENS MOBILE HOME EST)—AT 1251 US HWY 19 S

ZIP CODE 33516
2627 Gardner Charles F ◎ 531-6706
2629 Shopinsky James F ◎ 531-2202
2630 Ater Geo H ◎ 531-7406
2631 Smith Julia E Mrs ◎ 531-8301
2632 File Alf J ◎ 531-7865
2633 Hartzke Arth W ◎
2634 Pauloski Anthony P ◎
2636 Kunes Wm L
2637 Vacant
2638 No Return
2639 Vacant
2644 Wood Beatrice K Mrs ◎
2646 Oberhuber Lena Mrs
2647 Goldberg Joseph
2648 Hathaway Wm ◎
2649 Forman Gladys Mrs
2650 Fowler Harry ◎
2652 Mead Jack W ◎
2654 Anderson Margarethe Mrs

27

BUTTONWOOD LA (HARBOR BLUFFS LARGO)—FROM 902 OAKWOOD DR NORTH AND SOUTH

ZIP CODE 33540
300 Kondor John R ◎
301 Nickeloff Nicholas ◎
302 Beamon C W ◎ 581-1757
303 Odrobina Robt S ◎
305 Kubach Robt A ◎
306 Flanagan James J ◎ 584-8528
307 Slawter Clayton R ◎ 584-1885
308 Tschan Wesley A ◎ 584-4124
309 Collins Alf L ◎ 584-5450
310 Jamison Wm H ◎ 584-6939
311 Webster Charles K ◎ 584-4944
312 Gephardt C G ◎ 584-7345
313 Jones Wm E ◎ 584-4663
314 De Foor Eug C ◎ 584-8280
315 Schmidt Edw F ◎ 581-2191
316 Thomas Edw F ◎ 584-7746
317 Slagle Fredk R ◎ 584-3873
318 Magruder Donald R ◎ 584-6628
319 Kapp Wm P ◎ 581-3318
320 Sorensen Geo E ◎ 581-2882
321 Lubbers Adolph W ◎ 584-4117
322 Nottebart Harry C ◎ 584-6394
323 Mc Kaig Malcolm C ◎ 584-3642
324 Bell Delamar T ◎ 581-1731
326 Sommers Norman M ◎ 584-1747
OAKWOOD DR ENDS
400 Deaton Robt A ◎ 584-7707
402 Walker James M ◎ 581-3146
403 Leeper Hugh H ◎ 581-2423
404 Sway Eug A ◎ 581-1890
405 Black Allen C ◎ 584-4246
406 Reese John T ◎ 581-1918
407 Hall Rosamond G Mrs ◎ 584-0488
408 Cortright Charles ◎ 581-3008
409 Ecklund Carl G ◎ 581-3474
410 Campas Anthony G ◎ 581-1659
411 Ploch Carl L ◎
412 Kerios Pan ◎ 584-3571
413 Adams Robt F ◎ 581-3227
414 Brunner Henry O ◎ 584-4998
415 Brown Robt C ◎ 581-2514
416 Blaisdell Raymond ◎ 584-3960
417 Klein Edw C ◎ 584-1067
419 Krummel Bernard A ◎ 581-4115
418 Lankford Wm E
420 Callaghan Wm P ◎ 584-4780
421 Brannock W Wallace ◎ 584-8570
422 Johnson Harry D ◎ 584-7479
423 Hackney Geo W ◎ 584-0154
424 Hinkle John E ◎ 584-3338
425 Chafee Geo B ◎ 584-2654
426 Reaser Warren E ◎ 581-4754
427 Vacant
428 Hopkins Howard L ◎ 584-8364
429 Strachan John W ◎ 584-6082
430 Dowling Paul E ◎ 584-1261
432 Cupler Kenneth L ◎ 581-2789
433 Williamson Daonald J ◎ 581-2487
434 Van Farowe David L ◎ 584-4465
435 Lundgren Elmer G ◎ 581-2037
436 Shennan Dorothy Mrs ◎ 581-2490
437 Jenks Harford P ◎ 584-4102
438 Gerges Nevin R winter res ◎ 581-3351
439 Vacant
440 Pilini Donald L ◎ 584-6656

14

BYRAM DR —FROM 1900 KINGS HIGHWAY EAST 2 NORTH OF SUNSET POINT RD

ZIP CODE 33515
1401 Vacant
1408 Doan Vincent R ◎
BARBARA ENDS
1421 Connery Evelyn M ◎ 442-3990
1422 Clark Geo H ◎ 447-1780
1430 Zimmerman Charles F ◎ 442-1627
CARLOS INTERSECTS
1447 Owens Geo A ◎ 447-5473
1450 Kelly Joseph F ◎ 446-6182
1460 Vacant
1463 Colo Russ real est 442-0724
1465 Vacant
1467 Vacant
1469 Vacant
1471 Vacant
1472 Fan Builders 733-7752
1473 Vacant
1474 Vacant
1475 Rutenberg Homes Inc 447-2501
1476 Vacant
1478 Vacant

51

HIGHLAND AV INTERSECTS
1910 Wright Lawrence H ◎ 447-3013
1915 Starrett John L ◎ 447-1625
1918 Erdenberger Geo ◎ 442-8347
1919 Gonzalez Richd E ◎ 442-4040
1923 Pride Robt H ◎ 442-4340
1929 Shank Eug C ◎ 442-4510
1933 Guedel Harold J ◎ 447-4839
1937 Crosbie Joseph W ◎ 447-4661
1938 Register Mary E Mrs ◎
1940 Schmoller J Charles ◎ 446-7853
1941 Lee Bobby V ◎ 442-8963
1944 Avril Leonard ◎ 445-8623
KRUSE LA BEGINS
1948 Paterson John F ◎ 446-1514
1949 Miller Paul J 442-6704
1953 Grabus Eug L ◎ 446-0723
1957 Hancock Ray P ◎ 442-1580
1960 Grey Hazel R Mrs ◎ 446-6897
1976 Rogers Albert P ◎ 446-2924
1977 Heine Darwin W roof coating ◎ 442-2991
1980 Schaffrath Rudolf G ◎
1981 Minie Donald E ◎ 442-6573
1984 Rotert Harry E ◎ 446-0868
1985 Bense Edwin W ◎ 446-2278
1989 Riggs Adam K ◎ 446-8094

MANDLAY PHARMACY

PRESCRIPTIONS — SICK ROOM SUPPLIES — COSMETICS
FREE Rx DELIVERY • S&H GREEN STAMPS

499 Mandalay Av. (Clearwater Beach)

Phone 447-3771

INTERNATIONAL WATER SPORTS, INC.
I. W. S. BOAT RENTALS • AUTHORIZED CHRYSLER SERVICE CENTER
Sailboats — Ski Boats — Pleasure Boats — Fishing Boats
$70,000 SUN ELECTRONIC DIAGNOSTIC SERVICE • OPEN 365 DAYS 7 A.M. - 10 P.M.
235 Windward Passage, Island Estates, Clearwater Beach, Fla. (33515) Tel. 442-4156

1969

BYRAM DR—Contd
1992 Kotheimer Thos G ◎ 447-5326

40
BYRON AV —FROM ½ BLK NORTH OF MILTON SOUTH 1 EAST OF S BETTY LA

ZIP CODE 33516
MILTON INTERSECTS
1244 Norman Hobert ◎ 444-0102
1247 Penn Cecil A ◎ 444-5651
1250 Fordham Evelyn Mrs
1255 Jefferson James A ◎ 447-5168
1260 Farrington John B
BROWNING INTERSECTS
1264 Miller H Ronald 447-4089
1265 Tucker Freddie S ◎ 442-2588
LAKEVIEW RD INTERSECTS

5
BYRON DR —FROM 1307 S EVERGREEN AV EAST AND SOUTH

ZIP CODE 33516
1310 Hilliard Grady ◎ 442-5692
1314 Saunders John F ◎ 446-8641
1315 O'Shea Michl ◎ 442-3765
1317 Yeide Frank R ◎ 442-8873
1318 Martinez Celestino A Jr ◎ 446-8888
1321 Vacant
1322 Wedel R Maurice ◎ 446-8890
1325 Marsh Lee E ◎ 444-9283
1329 Vacant
1333 Rogers Glynn H ◎ 442-2425
1341 Alfano Frank A ◎
1345 Kuypers Bernard M ◎ 442-3884
1346 Wollett Charles J Jr ◎ 446-9487
1349 Kolb Clarence D 446-3534
1350 Carr Wm L ◎ 446-9484
1353 Michaud Wm E ◎ 442-4684
1354 Plaster Jack R 442-4840
1357 Kelly Jeannette Mrs ◎ 446-7203
1358 Bowman Murray B ◎ 442-8931
1361 Gray John R ◎ 442-7503
1362 Kroeger Geo T ◎ 442-4414
1365 Elwood E Jr ◎ 446-6277
1366 Zahner Charles A ◎ 446-1933
1369 Anderson David H ◎
1373 Vacant
1377 Dougherty Howard W ◎ 447-1439
1381 Spires Raymond C ◎ 442-7443
1385 Smith John D ◎ 446-0641
1389 Hartung Flora H Mrs ◎ 442-4429
EVERGREEN INTERSECTS

36
C ST —FROM SCL RR NORTH (ENTRANCE FROM 617 LAKEVIEW RD)

ZIP CODE 33516
617 Wood O Neal

47
CALAMONDIN LA —FROM W GRAPEFRUIT CIR NORTH 2 EAST OF W VIRGINIA LA

ZIP CODE 33515
NAVEL DR INTERSECTS
1417 Weaver Wilma R Mrs ◎ 726-1793
AVACADO DR INTERSECTS
SHADDOCK DR INTERSECTS
1513 Hayman Russell S ◎ 726-1479
1517 Evans Wm L ◎ 726-3434
1521 Baglow Percy ◎ 726-2979
KUMQUAT DR INTERSECTS

13
CALUMET ST —FROM N FT HARRISON AV EAST 1 SOUTH OF STEVENSON CREEK

ZIP CODE 33515
1009 Podojil Frank R ◎ 442-1217
1013 Vacant
1017 Allen Edw B ◎ 447-3042
1020 Clearwater Shuffleboard Club Inc 446-3306
1031 Taylor James I ◎ 442-0670
1037 Ogden J A ◎ 447-1646
1040 Clearwater Lawn Bowling Club 442-5329
1045 Mc Dougall Francis J ◎ 445-8892
1051 Shrewsbury Ethel M Mrs ◎ 447-4192
1057 Ward Earl S Jr ◎
APACHE TRAIL INTERSECTS

51
HERCULES AV INTERSECTS
1903 Charger Boats boat mfrs 446-3870
1904 Chemcraft Inc novety mfrs 446-1732
1905 Joyce Telectronics Corp communication equip
1908 Yates Manufacturing bank security equip mfr 446-2909
1909 Bendinger Bros Inc sch sups 446-1934
1912 Conant Broach Corp broach mfrs 446-1486
1925 Calumet Distributing Corp kitchen cabts 442-2257
1944 Suburban Enclosures Inc 446-0743
1045 Alexander Casket Co sls 442-5178
1949 Milex Southeastern med sups 442-7345
1965 Byerly Products fiberglas mfrs 446-7776
HERCULES INTERSECTS
2000 Lykes Bros Inc (Systems & Engineering Div) electronic equip 446-2301
Lykes Pasco Packing Co (Dispenser Mfg Div) 442-0497
2005 Electromagnetic Industries Inc mfrs 447-2511
2035 Ibex Corp wheel chair mfrs 442-1568
2049 Decks Inc Of Florida roof decks 446-8321
Florida Forest Products Inc 447-5979
Carpet Fashions Of Clearwater Inc whse 446-5609
2067 Hood's Milk Inc 446-9189
2101 Sealtest Foods Div Kraftco Corp 446-1149
2150 U S A Reserve Center 310th Chmemical Co (smoke cgenerator) 446-8689
2151 T M C Corporation machy 447-3434

15
CAMBRIA ST (CLEARWATER BEACH)—FROM GULF OF MEXICO EAST

ZIP CODE 33515
9 Bamboo Cabanas
Schmidt Nell S Mrs ◎ 442-2957
10 Gonzalez Martin A winter res ◎ 442-2958
13 Courtney Kenneth D
Casler Ruth L Mrs 442-0931
15 Vacant
16 Nease Apartments
Nease Wm F ◎ 447-6387
18 Keith Venice T Mrs ◎ 447-5737
19 Caldwell Marie Mrs summer res ◎ 442-2956
20 Andrew's Apartments 447-5731
Andrew Nancy M Mrs ◎ 447-5731
22 Vacant
23 Mossman Elmore S
24 Vacant
24½ Transients
26 Neri Frank J ◎ 447-4215
27 Hillegas Geo P 447-1398
Rear Vacant
MANDALAY AV INTERSECTS

21
CAMBRIDGE DR —FROM CHESTERFIELD DR EAST

ZIP CODE 33516
1345 Sinclair Leland C ◎ 581-1233
1349 Johnson Raymond W ◎ 581-5339
1351 Cribbs Charles H ◎ 581-5336
1353 Coy Margt F Mrs ◎ 581-5286
ESSEX CT INTERSECTS
1401 Marchiselli Charles ◎ 581-4284
1407 Fuller Mort R ◎ 581-4138
Jones Roger
1413 Folks James E ◎ 581-4496
EATON DR INTERSECTS
1431 Stewart John ◎ 581-4531
DOVER LA INTERSECTS
1449 Under Constn ◎
1455 Brady Hugh W ◎ 581-4736
1456 Schuman Harold Jr ◎ 581-1653
LONDON LA INTERSECTS
1461 Brogle David P ◎ 584-0800
1466 Taylor Maurice N ◎ 581-4296
1473 Wolf Paul R ◎ 581-4201
AVON LA INTERSECTS
1476 Williams Carol L ◎ 584-0096
1485 Moss Colleen O Mrs ◎ 581-1875
1486 Hughes Charles D ◎ 581-5204
CANTERBURY DR INTERSECTS
1491 Asendorf James H ◎ 581-5207
1497 Conkel Lewis F ◎ 584-4413
HIGHLAND AV INTERSECTS

23
1500 Seven Eleven Food Stores 391-3361
1506 Vacant
1510 E & J Maytag Coin Laundry
1541 Shreve Larry P 584-2671
1549 Minier Clifford H ◎ 581-3982
1553 Stein Alvin B ◎ 581-4650
SUFFOLK DR ENDS
1557 Johnson Harold W ◎ 581-2292
1561 Rasor Elda H Mrs ◎ 581-4081
1565 Campbell Robt ◎ 581-4839
1569 Schulz Fred B ◎ 581-4289
1573 Mlynarek Walter ◎ 581-3035
1577 Gruendel Joseph ◎ 584-1364
1581 Gulliford Wilhelmina Mrs ◎ 581-4680
1585 Holmes Byron L ◎ 584-7744
LAKE AV INTERSECTS
1600 Kilmartin Bernard H ◎ 581-4760
1601 Garcia Fernando R ◎ 584-8314
1606 Murphy Michl J ◎ 581-5253
1607 Hirshberg Bernard ◎ 581-5388
1612 Weber Edw F ◎ 581-2143
1613 Holzman Earle ◎ 581-4060
1618 Holling Henry E ◎ 581-4707
1619 Campbell James T ◎ 581-4355
1625 No Return
1626 Box Harley R ◎ 584-2773
1630 Troy Amelia R Mrs ◎ 581-4391
1631 Holt Lester E ◎ 581-2750
1636 Miller Fred H ◎ 581-4418

Quality & Service
McMULLEN APPLIANCE SERVICE
28 Years Experience - Any Make - Any Model
Refrigeration and Air Conditioning Service
(See Page 5 Buyers' Guide)
702 Bay View Ave., Clearwater, Fla. (33516)
Phone 726-2144

WHO SELLS IT?
IS ANSWERED BY THE CLASSIFIED
BUSINESS LISTS IN THIS DIRECTORY

Feaster Memorial Homes
Largo Chapel
206 First Ave., S.W., Largo
Tel. 584-7681
TWO LOCATIONS
"Perfection In Every Detail"
Indian Rocks Chapel
14581 Indian Rocks Rd., Largo
Tel. 595-2561
(See Page 48 Buyers' Guide)

WILLIAMS NURSERY
COMPLETE LANDSCAPING
Free Estimates • Plants and Bulbs
1373 Belcher Road, Largo, Florida (33540)
Tel. 531-2268

C. C. MASON DRIVEWAYS
ASPHALT - CONCRETE - GRAVEL
Licensed and Insured — Free Estimates
2088 RANGE ROAD (See Page 38 Buyers' Guide) TELS. 446-9493 and 784-1189

CAMBRIDGE DR—Contd
1637 Merrell Della M Mrs ◎ 581-4170
1642 Court Wm ◎ 581-4150
1643 Luttrell Mildred M Mrs ◎ 581-4812
1648 Waldrip John D ◎ 581-4219
1653 Buran H O ◎ 584-0044
1654 Boyd Elsie E Mrs nurse ◎ 581-4401
1655 Ellis Irma R Mrs ◎ 581-4495
1662 Gilbert John F ◎ 581-4361
1663 Lane Arthur H ◎ 581-4480
1666 Carey Charles T ◎ 584-3550
1669 Beaton Lawrence E ◎ 581-4390
1672 Hammond Warren A ◎ 584-7307
1673 Hogue Donald R ◎ 584-3370
1678 Moore Wilbur G ◎ 581-4842
1679 Cruler Herbert W ◎ 581-5108
1684 Taft Willis W ◎ 584-5884
1685 Thoms Rudolph E ◎ 581-2281
1698 Kisz Wm F ◎ 581-5197
Kisz Wm J
WOODRIDGE INTERSECTS

32

CAMBRIDGE WAY —FROM 7225 DANBURY WAY SOUTH

ZIP CODE 33516
7212 Geoghegan James T Jr ◎ 531-8211
7218 Ranson Phillip W ◎
7219 Myers Ronald R ◎ 531-3046

41

CAMELIA DR —FROM 310 GUNN AV WEST 1 NORTH OF 2100 GULF-TO-BAY BLVD

ZIP CODE 33515
2075 Stratton Mary G Mrs 442-4982
2076 Buley Russell W 446-8900
2077 Bennett Isabel D Mrs 446-2919
2078 Cornelissen Arnold M ◎ 442-0748
2081 Reed Robt 447-2762
2082 Sneddon Archibald L 442-7991
2083 Callahan Mary M Mrs 447-5711
2084 Marshall Blanche Mrs
2086 Stuerman Wm C ◎ 442-6692
2088 Henry Frances T Mrs 442-2351
2089 Letourneau Edw T 442-0375
2090 Mona Wm F 447-5809
2091 Halcomb Hoke S 446-0249
2094 Perkins James M 446-9488
2095 Kupinski Ted 442-5878
GUNN AV INTERSECTS

32

CAMELIA PL (LARGO)—FROM 299 36TH SE WEST

ZIP CODE 33540
3405 Rigsby Thayer B ◎ 531-1858
3406 Thompson Glenn E ◎ 531-1992
3447 Callahan Philip H ◎ 531-2019
3489 Nelson Jerry J ◎ 531-4040
3490 Beachler Donald G ◎ 531-2533
3535 Lucas Margt J Mrs ◎ 531-1846
3536 Reubens Wm R ◎ 531-2658
3565 Shaw Nathan N Jr ◎ 531-7431
3592 Tischler Herbert A ◎ 531-1029
3599 Stevens Ralph P ◎ 531-2548

27

CAMELLIA DR (HARBOR BLUFFS LARGO)—FROM BAMBOO DR WEST 1 SOUTH OF OAKWOOD

ZIP CODE 33540
801 Rector Roscoe G ◎ 581-4587
802 Buck Va Dare H Mrs ◎ 584-7218
803 Carlson Edw D Jr ◎ 584-4504
804 Stotzer Wm L ◎ 584-6580
805 Johnson Ernest B ◎ 581-2544
806 Ewing Robt ◎ 581-1192
807 Gerken Gilbert W ◎ 584-4304
809 Bens Richd A ◎ 584-8072

31

CAMEO WAY (LARGO)—FROM 1892 PARADISE LA WEST IN SEMI-CIR

ZIP CODE 33540
NUMBERS IRREGULAR
1853 Garlock winter res
1855 Carlson Herbert C ◎ 581-1249
1856 Kerns David J 584-6511
1857 Mc Mahonn Eleanor L Mrs ◎ 584-7012
1858 Cash Willard W ◎ 584-3501
1862 Jensen Finn H ◎ 584-0501
1861 Strand Leslie M ◎ 584-3967
1863 Harris Robt A ◎ 581-2163
1864 Under Constn
1865 Rose M A ◎ 584-4039
1867 Miller Spencer B ◎ 581-1630
1897 Vacant
1891 Mc Cann James J ◎ 584-5157
1887 Flemings Elwood L ◎
1886 Byrd Marvin A ◎ 584-6316
1885 Dingess J Andrew ◎ 584-7857
1884 Ingoglia Vito ◎ 581-1447
1882 De Muth Lee
1881 Neil Wm W ◎ 584-6569
1878 Richardson George E ◎ 584-3496
1877 Ring Howard
1873 Under Constn
1872 Le Master Wm H ◎ 581-1692
1871 Under Constn
1870 Under Constn
1869 Under Constn
1868 Vacant
1459 Updyke Juanita Mrs ◎ 581-2874
1457 Vacant
1456 Bennett Bertha E Mrs ◎ 584-0564
1452 Roberts Charles G ◎ 584-5753
1450 Spiess Kenneth L ◎ 581-1436
PARADISE LANE ENDS
1448 Taylor Howard 581-2859
1446 Hider Edwin S ◎ 581-3320
1442 Craig James A ◎ 581-3026
1440 Petise John J ◎ 581-2797

5

CAMPBELL CT —FROM 1389 EVERGREEN AV EAST

ZIP CODE 33516
1371 Lauritzen John ◎ 446-3343
1373 Kooiman Herman ◎ 447-3166
1375 Trumbull Dawn M Mrs ◎ 442-3979
1377 Snider Lester E ◎ 442-3406

21

CAMPBELL ST —FROM 1623 S MYRTLE AV EAST 1 SOUTH OF BELLEAIR

ZIP CODE 33516
724 Vacant
728 Lomnick Albert L 584-5935
729 Pros Specialties 581-4082
(NOT OPEN)
SCL RR CROSSING

41

CAMPUS DR —FROM 808 W UNIVERSITY DR EAST SOUTH OF 2101 E DRUID RD

ZIP CODE 33516
2109 Hinton Marion M Mrs ◎ 442-1221
2110 Jasper Henry V ◎ 442-9518
2117 Yates Ira B ◎ 442-7996
2118 Wright John F ◎ 445-1975
2125 Hudson Sharon J ◎ 442-6365
2126 Miracle Ira M ◎ 446-9403
2133 Fredlund Carl H ◎ 442-0232
2134 Willey Leonard T ◎ 446-8795
2141 Stull Geraldine M Mrs ◎ 442-1497
2142 Horvath Edw L ◎ 445-1971
2149 Nogacki John M ◎ 442-6385
2150 Brott Elmer R ◎ 447-5289
2157 Hudson Claude W Jr ◎ 446-7278
2158 Lube Fred W ◎ 445-1973
2165 Housholder Bayless G ◎ 442-1672
2166 Calcese Sam ◎ 446-0463
2173 Turvy Russell ◎ 442-1254
2174 Weyant Arth ◎ 445-1974
2177 Ungerath John A ◎ 446-8464
2178 Alleman Loretta L Mrs ◎ 442-6290
2182 Akerley Elmer C ◎ 446-7245
2183 Brewster Wm R ◎ 446-2036
2187 Hutchinson John R ◎ 447-4142
2188 Rosenberger John H ◎ 442-5497
2193 Hubbard Duane L ◎ 442-1797
2194 Martinez Sabino Jr ◎ 446-0042
2198 Finkenbinder Glenn E genl contr ◎ 442-7286
2199 Leach Billy R ◎ 447-4262
BELCHER DR INTERSECTS

21

CANTERBURY DR —FROM EATON LA WEST 1 SOUTH OF CROYDON DR

ZIP CODE 33516
1406 Seger John J III ◎ 581-4604
1407 Lomello Louise ◎ 581-2447
1412 Pilon Bernard K ◎ 581-4326
1413 Carpentieri Arth F ◎ 581-5343
1419 Dallman Ralph J ◎ 581-5436
1425 Oney Wade S ◎ 581-4555
1431 Rech Wm H ◎ 581-4601
1432 Yoncar Vincent ◎ 584-0268
1436 Winans Mary F Mrs ◎ 581-5224
1437 Salyers Edna M Mrs ◎ 581-4024
1443 Angel J Vernon ◎ 584-7985
1448 Mushaben Bonita L Mrs ◎ 581-4410
1449 Miller W Edgar ◎ 584-8287
1455 Austin Joseph H ◎ 581-5248
1460 Marmande Emile S ◎ 584-4837
1465 Johnso N Sandy L Mrs ◎ 581-5191
1466 Schelling Donald A ◎ 581-4890
1472 Williams Margt M Mrs ◎
1475 Royer Alquin S ◎ 581-5408
1478 Olson Harold H ◎ 581-4679
1482 Frey Robt L ◎ 581-4302
1486 James Joseph L ◎ 581-3994
1490 Tokar Lawrence C ◎ 581-3543
1491 Hamilton Darwin B ◎ 581-1927
1494 Berg Bradford ◎ 584-3739
CAMBRIDGE DR INTERSECTS

41

CANTERBURY RD —FROM 2039 E DRUID RD SOUTH

ZIP CODE 33516
674 Mc Manning Leslie J ◎ 442-6250
675 Rose Ralph I ◎ 442-9503
680 Scerbo Frank Jr ◎ 442-0901

This Book is Your Silent Salesman
ADVERTISE AND PUT IT TO WORK

Look to the Leader
BRUCE TAYLOR, Inc.
REALTOR INSUROR
Taylor Bldg., 121 N. Osceola Ave., Clearwater (See Page 51 Buyers' Guide) Phone 442-2101

WAYNE WETZEL MOBILE HOMES, INC.
Our Low Overhead Saves You Money
FEATURING • SKYLINE • FORTUNE • ALPHA
2436 Gulf-To-Bay Blvd. (33515) Phones 442-2963 - 446-2786

CANTERBURY RD—Contd
681 Smith Geo A ◎ 442-9233
686 Ondrejcak Emil ◎ 446-3865
687 Parmer Earl H Jr ◎ 446-8973
693 Mc Nairy Herbert S ◎ 446-3981
694 Wolff Vernon M ◎ 442-0637
699 Roth Wm H Jr ◎ 446-1894
700 Siebenthaler John R ◎ 446-3356
705 Marciano Anthony P ◎ 442-4514
706 Van Swol Harold J ◎ 442-3749
712 Dunn James J ◎ 442-2522
DRUID RD INTERSECTS
811 Merchant Rose G Mrs ◎ 446-2089
815 Haire Herbert R ◎
CROYDON DR ENDS
901 Meeth Louis H ◎ 442-0778
905 Sturtevant Robt G ◎ 446-7724
KENMORE DR ENDS
909 Duncan Charles C ◎ 444-5033
913 De Groot Bert C ◎ 444-5462

35

MAGNOLIA DR INTERSECTS
1005 Tisdale Vera G Mrs ◎ 444-5463
1006 Ziebarth Donald E ◎ 446-8063
RIPON ENDS
1009 Meier Karl S ◎ 442-0361
1101 Brott Russell C ◎ 444-5461
1100 Rankin Lynn M ◎ 442-9390
1103 Hardenbrook Allen D ◎ 447-3678
1111 Lewis F Wm ◎ 444-5644
JEFFORDS ENDS
BURNICE BEGINS
1209 Moravec Joseph E ◎ 442-8989
1223 Macrini Dominic M ◎ 444-3631

51

CAPRI DR —FROM 2038 LAKE CITRUS DR NORTH 3 EAST OF HERCULES DR

ZIP CODE 33515
2136 Cregar Wm J ◎ 733-1239
2137 Tracy Donald writer ◎ 733-1235
2141 Caponigro Ernest ◎ 733-1237
2144 Beck Geo D ◎ 733-3225
2148 Raub C Harold ◎ 733-4753
2149 Carr Walter ◎ 733-3552
2152 Kearns Wm ◎ 733-8343
2153 Barrow Harold ◎ 733-1317
2156 Stanton Martin C 733-3934
2157 Gantt Henry Y ◎ 733-5944
2160 Broome Joseph A ◎ 733-3393
2161 Aldrich Ward C 733-0250
2164 Allen A Mabel Mrs ◎ 733-3226
2165 Mackert Herman J ◎ 733-5634
2168 Dinsmore Allan B ◎ 733-2975
2169 Perry Raymond G ◎ 733-3234
ALLARD DR INTERSECTS
2205 Dennison Victor L ◎ 733-2027
2206 Funari Fred N ◎ 733-4460
2209 Arndt Walter O ◎ 733-5239
2213 Smith Geo T ◎ 733-4784
2216 Earle Evan C ◎ 733-2074
2217 Schaffer James C ◎
2220 Partelow Russell H ◎ 733-5237
2224 Pinkston Floyd ◎ 733-4678
2225 Rozes Harry M ◎ 733-4490
2229 Grant Roy ◎ 733-7443
2233 Vacant
2234 Fulford Jack D ◎ 733-5244
2236 Phelps Jefferson D ◎ 773-1896
2267 Skifstad Willard H ◎ 733-3901
2275 Barnette Clayton W ◎ 733-4887
2291 Pendley Paul R
2292 White Elaine R nurse ◎ 733-3286
2299 Hessler Walter R ◎ 733-2645

34

CARACAS AV —FROM 2523 BURNICE DR SOUTH 1 WEST OF BURMA AV

ZIP CODE 33516
1209 Bennett Harry ◎ 531-6810
1212 Wagner Louis A ◎ 531-7266
1213 Phelps Clyde D ◎ 531-4004
1217 Fuerst Charles J ◎ 531-6885
1218 Grubb Fred A ◎ 314-810
1224 Berggren Alf S ◎ 531-4139
1225 Drexler John ◎ 531-6363
1230 Bertoni Max ◎ 531-4052
1233 Sylvain Edmund P ◎ 531-4854
1236 Yarmuth Elmer C ◎ 531-4880
1242 Ranall Frank ◎ 531-4902
TROPIC HILLS DR INTERSECTS
1248 Miller H C Duke ◎ 531-8261
1254 Goodwin Donald G ◎ 531-3095
1255 Foote Howard A ◎ 531-4919
1260 Bronstein Steph H ◎ 531-7889
1261 Horn Russell ◎ 531-4344
1266 Baker Geo W ◎ 531-3936
1267 De Stefano Joseph J ◎ 531-6586
1272 Todd Mildred L Mrs ◎ 531-4556
1273 Slater James L ◎ 531-3251
1278 Britto Geo ◎ 531-4794
1279 Skaros Saml ◎ 531-3060
1284 Forcella Anthony ◎
1285 Rhoads Lawrence E ◎ 531-4364
BRENTWOOD INTERSECTS

47

CARDINAL DR —FROM 2667 STATE RD 590 NORTH 1 EAST OF US HIGHWAY 19

ZIP CODE 33515
1701 Fletcher Hiram B ◎ 726-1716
1707 Beck Lowell R ◎ 726-3272
1719 Walker Gordon O ◎ 726-1890
1722 Muscarella & Prida Inc genl contr
Prida John C ◎ 726-1553
1725 Bennett Myrtle F Mrs ◎ 726-2267
1730 Roeser Faye E Mrs 726-1401
1731 Semlow Albert A ◎
1734 Glass Sanders ◎ 726-2111
1737 Vi Pond Clyde M ◎ 726-2177
1742 Strubing Arth L 726-4589
1743 Poppens Natalie V Mrs ◎ 726-2468
1745 Clark Floyd L ◎ 726-2259
1751 Dains Lenora N Mrs ◎ 726-3706
1761 Schaffer Merwin D ◎ 726-4311
1767 Maddox Jack C ◎ 726-3732
1775 Lamphear Harold F Jr ◎ 726-3326
TERRACE DR BEGINS
MORNINGSIDE DR INTERSECTS
1800 Biomdi Joe A 726-3482
1807 Williams James L ◎ 726-2454
1815 Gross Michl J ◎ 726-3460
1818 Glassman Karl ◎ 726-4237
1821 Becker Francis J ◎ 726-2760
1825 Bognar C Dale ◎ 726-2056
1831 Wesbon Mae T Mrs ◎ 726-2058
1836 Masters John W Jr ◎ 726-2726
1837 Datsko Michl ◎ 726-2052
1843 Juett James L Jr ◎ 726-3373
WOODRING DR INTERSECTS

19

CARDINAL DR (DUNEDIN ISLES DUNEDIN)—FROM 782 SAN SALVATORE DR NORTH

ZIP CODE 33528
1611 Scott Charles G ◎ 733-8184
1623 La Valley Harold F ◎ 733-7371
1631 Cole Ernest ◎ 733-7028
1645 Miklovich Adolph ◎
1665 Gill Frank E 733-4806
1685 Sullivan Wm S ◎
ST ANNE DR BEGINS

34

CARDINAL DR S —FROM 2679 HAINES BAYSHORE RD SOUTH

ZIP CODE 33516
1845 Henton Hal H 531-6314
Coan Donald A 531-8664
1880 Rayes James G ◎ 531-1376

29

CARDINAL LA (LARGO)—FROM LARK DR NORTH, 1 WEST OF ROBIN LA

ZIP CODE 33540
13001 Cappel Howard M ◎ 584-0068
13011 Vincent Paul J 581-1932
13021 Uhrich Clarence ◎ 584-6120
13030 Liljegren Roy G ◎
13031 Beach Florence S Mrs
13041 Downs Mary Mrs winter res ◎
13050 Hatfield Bert A ◎ 584-7909
13060 Le Veque Joseph ◎ 584-5404
13061 Hultgren Alice A Mrs ◎ 584-1529
Sollo Hilda Mrs ◎ 584-1529

4

CARL AV (BELLEAIR)—FROM THE MALL EAST CONTINUATION OF BAY VIEW DR

ZIP CODE 33516
304 Hasenzahl Lucille I Mrs ◎ 581-1260
308 Fleming Evelyn D Mrs ◎ 581-1118
312 Stephenson Margt H Mrs ◎ 581-1468
316 Coffman Margt Mrs ◎ 584-1526
VARONA AV INTERSECTS
320 Ford Carol Mrs ◎ 581-2104
324 Edwards Robt C ◎
328 Ordway Wm H Mrs ◎ 581-1488
329 Gilpin Palmer ◎ 581-1065
SHIRLEY AV INTERSECTS
333 Vacant
334 Vacant
335 Moore Robt E Jr ◎ 584-5512
Moore Florence H Mrs 581-3198
336 Delaney Raymond L 584-4728

51

CARLISLE ST —FROM 1771 MURRAY AV EAST 1 SOUTH OF SUNSET POINT RD

ZIP CODE 33515
1706 Mullen S L ◎
1712 Gotthardt Richd E ◎ 442-5053
1713 Feezor James W ◎ 442-8273
1716 Atkinson David R ◎ 442-4519
1717 Poole Alberta D Mrs ◎ 442-9764
1720 Wylie Hugh W ◎ 442-8592
1721 Schwab Robt F ◎ 447-5640
1724 Wilson Mildred S Mrs ◎ 447-3262
1725 Nelson Carl W ◎ 447-5648
1728 Barry Robt E ◎ 442-5003
1729 Schottke Lydia E Mrs ◎
1732 Nuccitelli Peter ◎ 447-1264
1733 Todd Joseph N ◎ 442-3987
1736 Schmidt Geo J ◎ 446-2744
1737 Barnhart Robt J ◎ 446-2687
1740 Vacant
1743 Whartenby Eldon S ◎ 447-2198
1744 Riello Danl ◎ 442-7260
1748 Vacant
1749 Barnhart Roy ◎
1752 Meinel Isabelle C Mrs ◎ 444-7882
1755 Clements Neal P ◎ 447-2606
1758 No Return ◎
1761 Under Constn
1762 Belanger E
1763 Bryant Frank R ◎ 447-1037
1768 Mc Call Clarence W ◎ 444-7292
1769 Buonincontro Biagio ◎
1773 Emilson Norman R ◎ 447-2428
1777 Under Constn
1782 Caudell Nick H ◎

38

CARLOS AV —FROM 1479 OVERLEA NORTH 1 WEST OF N HIGHLAND

ZIP CODE 33515
1400 Cripe James F ◎ 447-2462
1407 Whitcher Donald O ◎ 447-2425
1413 Sentz Robt R Jr ◎ 442-3780

JOHN BALDWIN, INC.
DESIGNERS CLOTHES — EXCLUSIVE LINES
401 Cleveland St. 33515
Telephone 446-8588

More goods are bought and sold through the Classified Business Lists of the Directory than by any other medium on earth.

CRIBBS
REAL ESTATE
REALTOR
"Real Estate Is Our Business"
Homes
Businesses
Acreage
Lots
Motels
Apartments
MANY INVESTOR PRICED PROPERTIES
1401 Gulf-To-Bay Blvd. (33515)
Office Tel. 446-4092

GREYHOUND RACING
JANUARY - MAY
Tels. Office 526-9143
Grandstand Reservations 527-2105
Derby Club Reservations 527-6696
DERBY LANE
And Derby Club Restaurant - Club House
10490 Gandy Boulevard, St. Petersburg, Fla. (33702)

CARLOS AV—Contd
1419 Piras Albert G ◎ 442-1696
SPRINGDALE ENDS
1422 Vedova Mary Mrs ◎ 446-2947
1425 Rogers Rex E ◎ 442-1393
1430 Hauser Hugo H III ◎ 442-0293
1431 Paige Joseph ◎ 442-4658
1437 Mc Innes Dale E ◎ 442-7002
WOODBINE ENDS
1500 Hufeld Lois R Mrs ◎ 442-6494
1501 Ellenbest Robt F ◎ 446-8750
1507 Waddell David E ◎ 447-2765
1508 Vacant
1513 Bretzius James J 442-6454
PARKWOOD ENDS
1600 Schulte Cecelia B Mrs ◎ 446-9417
1601 Mc Cue Michl E ◎ 447-4218
1607 No Return
1608 Ferris James H ◎ 447-3092
FAIRMONT INTERSECTS

14

JOEL LA INTERSECTS
1821 Goebel Louis ◎
Goebel Joan
1822 Koenig John S ◎ 442-8969
(NOT OPEN)
PARKWOOD ENDS
WILSON RD INTERSECTS
1919 Ott Nancy C Mrs ◎ 442-6815
1920 Edmonds Harlan F ◎ 442-4987
1925 Gibbs Thos E ◎ 442-7591
1926 Vacant
1931 Stirling Ronald C ◎ 442-4273
1932 Haskins Richd H 442-0500
1937 Marlar Wm L 442-6026
1938 Fournier John R ◎ 447-5760
1943 Schuster Louis E ◎ 442-3559
1944 Seymour James E ◎ 447-2972
1949 Dunham Wilhemina Mrs ◎ 447-3016
1950 Floyd Jackson C ◎ 446-7348
1955 Carter Edwin F ◎ 442-5745
1956 White Frank B real est ◎ 446-0710

15

CARLOUEL DR (CLEARWATER BEACH)—FROM NARCISSUS AV NORTHEAST 1 NORTH OF LAUREL

ZIP CODE 33515
51 Schrock Raymond G ◎ 446-6558
54 Charles Maida B Mrs ◎ 446-6621
55 Elwin Geo B ◎ 445-4484
58 Slack W Roscoe ◎ 446-3698
63 Eels Harry F Jr ◎
BAY ESPLANADE INTERSECTS
70 Hamilton John D M ◎ 446-6936

47

CARLTON DR —FROM 1 BLK EAST OF US HWY 19 NORTH TO COUNTY RD 50A ½ MILE NORTH TO GULF-TO-BAY BLVD

ZIP CODE 33515
1800 Grayson Norman H ◎ 726-1979
1801 Richardson James J 726-2666
1806 Vacant
1807 Covert Wm A H Rev 726-3446
1813 Hayes Richd A ◎ 726-3228
1818 Lewis Carole A ◎ 726-3134
1825 Farmer Lagreeta H Mrs ◎ 726-1096
1830 No Return
1831 Grubb James W ◎ 726-1088
1836 Eaton Jack ◎ 726-2559
1837 De Naro Peter ◎ 726-2796
1842 De Cresie James M ◎ 726-4021
1848 Vacant
WOODRING DR BEGINS
1854 Mattox Charles H ◎ 726-1839
1860 Watzke Wm ◎ 726-2558
1865 Andrews Margt E Mrs ◎ 726-3472
1866 Roma Lya ◎ 726-1107
COUNTY RD 50-A INTERSECTS

13

CARLTON ST —FROM 1400 N MYRTLE AV EAST

ZIP CODE 33515
605 Anderson Willie D
607 Harris Bertha Mrs
SCL RR CROSSES

12

RAILROAD AV INTERSECTS
809 Tucker Annie M Mrs 447-3231
810 Vacant
811 Jenkins Bessie L Mrs
ROOSEVELT AV INTERSECTS
901 Mc Cloud Carole Mrs
903 Baker Leola J Mrs
Tisdale Olin
905 Johnson Roderick A
Johnson Blossom V
MONROE AV BEGINS
909 Wilburn Charles
910 Green Alex ◎ 442-1345
911 Under Constn
PENNSYLVANIA AV INTERSECTS
1001 Baker Mack ◎ 442-8436
1003 Scott Fred ◎ 445-7782
TAFT AV BEGINS
1005 Davis Andrew L 445-7781
1006 Rutledge Marie Mrs
1007 Devine John ◎
1008 Turner Jannie M Mrs 442-2884
1009 Gordon Ben
GREENWOOD AV INTERSECTS
1104 Yeldon Flora V Mrs 442-1286
1105 Willbright Annie B Mrs ◎ 446-0602
1106 Hill Willie J 444-1682
1107 Williams Lottie M Mrs ◎ 442-1920
1109 Smith Clanda Mrs
Simmons Marguerite Mrs
1110 Golden Jessie L Mrs
1111 Ponds Wadis ◎ 442-3270
1112 Wilburn Ovella E Mrs
1113 Jerrido Wm
1114 Davis Alma ◎ 447-4333
1115 Rollins Charles 447-1126
1116 Hick Mattie H Mrs ◎ 446-6187
1117 Smith Juanita Mrs
1118 Hicks Paul ◎
1119 Foster Louvina Mrs ◎
1120 Miller Dora M Mrs ◎
1121 Green Eva P Mrs ◎ 442-2953
1122 Clark Leona B Mrs ◎ 444-1684
1123 Jones Alan ◎ 442-3993
1124 Eva's Little Beauty Shop 446-8248
Barber Otis ◎ 446-8248
1125 Williams Doris Mrs 447-4474
1126 Mc Cloud Simon T ◎
1127 Lane Jimmie L
1127½ Mobley Margt Mrs
1128 Mc Cloud Inn furn rms
Bell Jesse L 444-1683
1129 Jenkins Earlie L ◎
1130 Vista House (hdqtrs vista program)
1131 Sheffield Alma L Mrs ◎ 442-0153
1132 Vacant
1133 Morrow Victoria H Mrs
MADISON AV INTERSECTS

36

CARMEL AV —FROM 611 WOODLAWN SOUTH

ZIP CODE 33516
1507 Lyons Ruth B Mrs 442-0702
1510 White John C ◎ 442-9994
1510½ Vacant
1511 Walters Dwain M ◎ 446-0678
1514 Vacant
1516 Brooks A Mrs winter res ◎ 445-4532
1517 Vacant
1519 Adams Theron O ◎ 447-2789
1 Cochran Albert T
2 Zatdiky Stanley
1522 Eggers Albert C ◎ 447-2258
1524 Hunter Clarence J ◎ 447-3289
1527 Maxwell Clara L
Apartments
1 Schaedel Margt Mrs 447-2354
2 Davidson C
1530 2no Return
1533 Harman Stella S retd 442-4077
1534 Hillerby James E ◎ 447-3289
1535 Miller Pearl C Mrs ◎ 447-5018
1535½ Vacant
1537 Malin James E
1538 Vacant
1541 Wiggins J Richd ◎ 447-6327
1541½ Wiggins Josie B Mrs
1544 Willmore Lottie E Mrs ◎ 447-5010
1546 Elwood Carl E ◎ 447-5016

43

CARNATION DR (DUNEDIN)—FROM 1410 MAIN ST NORTH

ZIP CODE 33528
1402 Loomis D Wayne 733-2668
1418 Lollis Mitchell
1419 Vacant
1420 Candreva John ◎ 733-4770
1421 Maddox A
1422 Williams Billie F tile contr ◎
733-9134
1440 Lollis Joseph H ◎

21

CARNEGIE AV —FROM 1132 AUBURN SOUTH

ZIP CODE 33516
1757 Thomas Mildred A Mrs ◎ 584-6508
1758 Piagesi Clara ◎ 581-5193
1759 Adams Noah P ◎ 584-8249
1760 Vacant
1764 Benedict Lester H ◎
1765 No Return
JASPER INTERSECTS

12

CAROL DR —FROM STEVENSON DR NORTHEAST AND EAST, 1 WEST OF N BETTY LA

ZIP CODE 33515
1234 Taylor John S ◎ 445-4712
1237 Langille Robt C 442-4434
1238 Simpson Elmer W ◎ 445-4711
1240 Vacant
1241 Manghelli Bernard J ◎ 446-1906

Consult the CLASSIFIED LISTS of the DIRECTORY

If You Would Find What You Wish to Buy

BROADWAY
PHARMACY, Inc.
TELEPHONE 733-4181
Your Health Is Our Business
RUSSELL STOVER CANDIES
We Give S & H Green Stamps
979 BROADWAY (DUNEDIN)
(See Page 38 Buyers' Guide)
PRESCRIPTIONS
DRUGS

HART-SCHAFFNER & MARX
NUNN-BUSH SHOES
512-514 Cleveland St., Clearwater
Shorts INC.
EVERYTHING FOR THE WELL DRESSED MAN
(See Page 28 Buyers' Guide)
Tel. 446-5927

47

CAROLINA AV —FROM COUNTY ROAD 14 EAST 1 NORTH OF GULF-TO-BAY BLVD

ZIP CODE 33515
3000 Koch Darrell H 726-3034
3004 Distin Ronald M 726-4278
3006 Jones John P 726-1404
3013 Meadows Lilly M Mrs ◎ 726-3601
3014 Ross Geo ◎
3016 No Return
3018 Pullin Burton H ◎
MEADOW LARK AV INTERSECTS
3038 Gray Carlyle A
3040 Ross Robt E genl contr ◎ 726-2187
Rear Vacant

19

CAROLINA AV (DUNEDIN)—FROM 1295 MICHIGAN AV NORTH

ZIP CODE 33528
1556 Corn Ray M ◎ 733-4239
TEXAS AV ENDS

20

CAROLYN DR (HARBOR VIEW VILLAS DUNEDIN)—FROM EDYTHE DR NORTH 1 NORTH OF NEW JERSEY DR

ZIP CODE 33528
2269 Johnson Carl E ◎
2271 Young Henry F ◎ 733-5472
2275 Haviland Wayne C ◎ 733-4334
2278 Dellbridge Howard H ◎ 733-2624
2279 Seran Harry ◎ 733-2571
2280 Elliott Glenn D ◎ 733-7089
2281 Hartman Wm J ◎ 733-5220
2283 Thompson Julian H Mrs ◎ 733-4832
2287 Collette Barron F ◎ 733-8050
2289 Hill Harold W ◎ 733-8657
2297 Rowe Richard B 733-8361
EDYTHE DR INTERSECTS

14

CAROLYN LA —FROM SYLVAN DR EAST 1 SOUTH OF SUNSET POINT RD

ZIP CODE 33515
1211 Shearer Leslie M ◎
1212 Blakeman Claire M Mrs ◎ 442-4275
1213 Cann Burnett J ◎ 442-9801
1215 Vacant
1217 Payne Richd S ◎
1217½ Vacant
1230 Vacant
PINELAND DR INTERSECTS
(NOT OPEN)
WESTON DR INTERSECTS
1450 Harvey Walter C ◎ 442-3582
1456 Pitman Thelma F Mrs ◎ 442-3583
1468 Lazar James A ◎ 446-0761
1480 Mehr Edw W ◎ 442-3808
1481 Pickott Edw C ◎ 442-1844
1492 Vacant
HIGHLAND AV INTERSECTS

38

CARROLL ST FROM SCL EAST TO RIDGE AV 5 NORTH OF PALMETTO

ZIP CODE 33515
1524 Rottenberk Thos J 447-2753
1526 De Ferino Mary J Mrs ◎ 442-7664
1530 Christian Geo E ◎ 444-5512
1531 Baker Roger H ◎ 444-4024
1534 Riemer Cath Mrs ◎ 444-5514
1538 Polukey Duane R ◎ 446-7745
1542 Walker Eunice S Mrs ◎ 445-4294
1546 Hodges Leslie R ◎ 442-8008
WOOD DR INTERSECTS
1560 Weis Jerome S ◎ 444-5511
1564 Tatro Frederick J ◎
Jesiolowski Edmund A 442-7821
1568 Zimmer Thos J IV ◎ 447-2339
1600 Sutherland Joseph R ◎ 442-4023
1601 Cantrell Eliz Mrs ◎ 442-4073
1604 Hair Charles C ◎ 442-9446
1608 Wolf Wm 447-1527
1609 Coxe Edw L ◎ 445-5522
1614 Kirk Joseph ◎ 445-4292
1615 Grady Joseph F Jr ◎ 447-3913
RIDGE AV INTERSECTS

37

1944 Vacant
Gerber Roy (Stge)
1965 Hargrove Lorin D museums sup 446-8793
Dolphin Products Inc boat mfrs 446-7977
1975 Vacant
1985 Jack's Landscaping 446-6940
1988a Smith Stuart G furn mfrs 442-3650
1988c Caesar's Auto Upholsterers 442-8441
1988d Vacant

26

CASEY'S TRAILER PARK (LARGO) CHANGED TO MYERS MOBILE HOME PARK

9

CASLER AV —FROM 500 BAKER AV EAST AND NORTH 1 NORTH OF DREW

ZIP CODE 33515
203 Berg Lilah T Mrs ◎ 447-4808
215 Allan Charlotte N Mrs ◎ 447-4806
216 Dixon Helen E Mrs ◎ 444-7114
219 Deschenes Homer J ◎ 447-4800
220 Hubachek Emilie M Mrs ◎ 442-3842
225 Ahrens Vivian F Mrs ◎ 447-4804
226 Rogers C Eug ◎ 444-7111
301 Niles Laida G Mrs ◎ 447-3123
302 Smith James W 442-3859
305 Colliton Michl L ◎ 447-3239
306 Brown Fletcher W ◎ 446-6383
London Maurice
315 Meyer Wm H ◎ 445-5271
RIDGEWOOD ENDS
400 Jarvis Leslie J ◎ 446-7670
401 Conover Geraldine B Mrs ◎ 446-0457
408 Rugen Fred A ◎ 442-3901
409 Harpham Kathryn E Mrs ◎ 446-7047
412 Peach Ada T Mrs ◎ 442-3888
415 Austin James R ◎ 445-5125
505 Collins Darell 445-5273
511 Shilling Ray A ◎ 442-1303
515 O'Connor James J ◎ 447-2260
525 Under Constn
555 Under Constn
570 Under Constn
585 Under Constn
BAKER AV INTERSECTS
615 Under Constn
651 Under Constn
681 Under Constn
711 Under Constn
741 Under Constn
775 Under Constn
805 Greer Geo W

9

CASLER CT —FROM 525 CASLER AV WEST

ZIP CODE 33515
1650 Under Constn
1652 Under Constn
1656 Under Constn
1657 Under Constn

35

CATALINA DR —FROM 1450 POINCIANA DR EAST

ZIP CODE 33516
2110 Vacant
2114 Goodpasture Ray L ◎ 531-5351
2124 Poppler Meredith ◎ 531-4861
2130 Cochran Merlin A ◎ 531-4818
2134 King Thos A ◎
2140 Eardley Mary C Mrs ◎ 531-4808
2144 Leifeste Fred R ◎ 531-3883
2150 Frantz Walter P ◎ 531-7561
2154 Weaver Wm J ◎ 531-8353
2160 Short Ronald C ◎ 531-5488
2164 Pipkin John J ◎
2170 Moyer Zara F Mrs ◎ 531-4939
2174 Wilkinson Warren T 531-5252
2180 Peterson Angela P Mrs ◎ 531-4368
2184 Vacant
2190 Mc Clay Virginia P Mrs ◎ 531-5325
BELCHER RD INTERSECTS

51

CATALINA DR (COUNTY)—FROM 2020 HEALY DR NORTH 1 EAST OF HERCULES DR

ZIP CODE 33515
2124 Knussman Jane Mrs ◎ 733-6148
2125 Bennett Edna M Mrs ◎ 733-1344
2128 Wragg Otis O Jr ◎ 733-1328
2129 Hughes Ouida O Mrs ◎ 733-5709
2132 Hansen Gordon ◎ 733-1345
2133 Tanner Susan L Mrs 733-1669
2136 O'Neal Victor C ◎ 733-1325
2140 Raymond G F ◎ 733-1770
Osteen Lois ◎
2144 Schorb Leo ◎ 733-6226
2148 Rhodes Albert L ◎ 733-7797
2149 Vacant
2152 Nelson Arell ◎ 733-9367
2156 Lang Clarence O 733-9214
2157 Condon Wm S ◎ 733-5603
2160 Rippingale Arth H ◎ 733-2717
2161 Wilson Danl M ◎ 733-6680
2165 Janoski Frank T ◎ 733-2855
2169 Williams Francis C ◎ 733-9542
ALLARD DR INTERSECTS

15

CAUSEWAY BLVD (CLEARWATER BEACH)—FROM GULF OF MEXICO EAST (BASE LINE DIV N & S STS)

ZIP CODE 33515
1 Clearwater Fishing Pier
GULF VIEW BLVD BEGINS
CORONADO DR BEGINS
MANDALAY AV BEGINS
37 Langford's Standard Station 446-2494
40 Clearwater Chamber Of Commerce beach ofc 446-2424

Suncoast Realty and Insurance
1420 GULF-TO-BAY BLVD.
CLEARWATER
442-3121
REALTOR
Rentals
Residential
Commercial
Property Management
Waterfront
Business Opportunities
Income Property
(See Page 73 Buyers' Guide)

Who's Who-and Where?
Such questions can only be answered by the Directory and that is where people look when they want to buy.
Are you properly displayed therein to get the business?

United Delco
AUTO ELECTRIC
ELECTRIC AUTO-LITE SERVICE
115 S. GREENWOOD AVE., CLEARWATER
(See Page 9 Buyers' Guide)
TEL. 446-3061

ATON MUSIC CO.
OF CLEARWATER INC.

KEYBOARD HEADQUARTERS IN CLEARWATER
1659 Gulf-To-Bay Blvd.
PHONES 446-6541 and 446-9259
(See Page 67 Buyers' Guide)

PHONE 446-3055
JOHN S. RHODES, Jr.
FUNERAL DIRECTOR
1721 GULF-TO-BAY BLVD. (See Page 48 Buyers' Guide) CLEARWATER
PHONE 446-3055

CAUSEWAY BLVD—Contd
Beach Branch Clearwater Public Library 446-6670
Memorial Civic Center Assn Inc 446-2424
POINSETTIA AV BEGINS
49 Falzone's Shell Service 442-2292
50 Clearwater Marina Building (FOR OCCUPANTS SEE CLEARWATER MARINA)
55 Clearwater Small Boat Marina
J & M Seafood Co 446-0996
Buckeye Enterprises
Buckeye Bait Shop 446-7033
55½ Vacant
56 Johnson's Howard Restaurant 446-9843
CLEARWATER MEMORIAL CAUSEWAY ENDS

20

CAUSEWAY BLVD (DUNEDIN)—FROM BAYSHORE BLVD WEST, 1 NORTH OF BAYWOOD DR

ZIP CODE 33528
NUMBERS IRREGULAR
PAULA DR INTERSECTS
573 Tastee Freez
501 Caladesi Auto Sales & Service Co 733-5819
MICHAEL PL INTERSECTS
437 Lord Kurtland H 733-2928
439 Kramer Frank Real Estate 733-7452
435 Vacant
343 Sparks Marina boats sls 733-4081
314 Dunedin Beach Food Service Inc restr 733-9888
Miller Louise E Mrs
312 Miller Vernon Enterprises real est
310 Vacant
308 Vacant
0306 Lloyd's Signal Radio & TV 733-9300
304 Pete's Barber Shop
300 Gino's tavern 733-9870
291 Paragon Construction Co Inc 733-7550
GARY PL INTERSECTS
290 Island Bait & Tackle 733-1854
Mulholland Arth L 733-1854
288 Causeway Realty 733-1994
Aberdeen Building
101 White E R Mrs ◎ 733-3151
102 Johansen Axel ◎ 733-8393
103 Gibson Victor J ◎ 733-4448
104 Blohm Wm ◎
105 Morton Alan D ◎ 733-8491
107 Steffey M Dale ◎ 733-5384
108 Todd Saml C ◎
109 Mc Nulty Herman L ◎ 733-6452
201 Nichols Nicholas ◎ 733-8978
202 Canyon Herbert B ◎ 733-8304
203 Larsen Ryder F ◎
204 Sepsis John D ◎ 733-4637
205 La Rowe Mildred M Mrs ◎ 733-9595
206 Harris Lawton C ◎
207 Mc Farland Terence V ◎
208 Wolle Jackson I ◎ 733-6727
209 Willert Arth F ◎ 733-7173
210 Johnson R Cynn ◎

58

CECELIA LA —FROM 1975 MEADOW DR EAST

ZIP CODE 33515
2352 Effingham Irene Mrs ◎ 442-0992
2356 Monte Henry E ◎ 442-7063
2367 Topicz Alex ◎ 442-0197
2368 Hardin Dorothy O Mrs ◎ 442-9598
ELLIOTT DR INTERSECTS

39

CECIL ST (LARGO)—FROM 2583 HILLSDALE AV SOUTH

ZIP CODE 33540
1942 Dermody Roderick J ◎ 584-1388
1960 Vacant

20

CEDAR DR (HARBOR VIEW VILLAS DUNEDIN)—FROM SOUTH OF W PALM BLVD 1 WEST OF BAY SHORE BLVD

ZIP CODE 33528
2132 Davenport J Howard ◎ 733-0359
2154 Johnson Haddon 733-1525
2155 Under Constn
2158 Cobley Obediah ◎ 733-1580
2164 Gossow Helen K Mrs ◎ 733-7323
2169 Beckwith Charles A ◎ 733-8165
2172 Bell John A ◎ 733-9424
2173 Hartman Herman M ◎ 733-9345
2182 Delano Charlotte L Mrs ◎ 733-9234
PALM BLVD INTERSECTS
2215 Steffener Geo O winter res ◎ 733-2308
2223 Dunbar Harold ◎ 733-3096
NEW JERSEY INTERSECTS
2235 Miner Vern E ◎ 733-5342
2245 Switzer John B ◎ 733-6001
NICHOLAS DR INTERSECTS

27

CEDAR LA (HARBOR BLUFFS LARGO)—FROM HARBOR VIEW LA SOUTH 1 WEST OF ORANGEWOOD

ZIP CODE 33540
300 Mapletoft Edw D ◎ 584-6147
302 Calvin Paul H Jr ◎ 584-1543
303 Peacock Vern E ◎ 584-1790
304 Benner Bruce ◎ 584-6024
305 Jesson Willis G ◎ 584-4147
306 Johnson J Wiard ◎ 584-0595
307 Palmer Russell R ◎ 581-2304
308 Brown Eldon M ◎ 581-2931
309 Forrest John V ◎ 584-4864
311 Urquhart Geo R ◎ 584-2514
312 Fisher James R Jr ◎ 584-3541
313 Adamski Leo J ◎ 584-0375
314 Sleeter Edw B ◎ 581-5164
315 Peterson Enoch W ◎ 584-5840
316 Boykin Wm H ◎ 584-2974
317 Gove Winfield D ◎ 581-1328
319 Scheuing Frank P ◎ 584-7560
OAKWOOD DR INTERSECTS

11

CEDAR ST —FROM CLEARWATER BAY EAST

ZIP CODE 33515
301 Mills Clark W ◎ 442-5991
302 Cedar House Apartments
1 Mc Caul A T winter res
2 Strumble Anton W
3 Vacant
4 Horneman Mary A Mrs
303a Layland Russell L ◎ 445-2753
303b Vacant
303c Vacant
309 Transient
311 Transient
OSCEOLA AV INTERSECTS
400 Brown Robt F ◎ 447-2737
402 Roberts Wm P ◎ 446-8433
402½ Vacant
405 Trott Matilda ◎ 442-6798
410 Transients
FORT HARRISON AV INTERSECTS
502 Hall Marion Mrs ◎ 446-0454
504 Roach Herbert E ◎ 444-4544
506 Vacant
507 Simonin Charles A ◎ 447-3991
508 Hardy Stella Mrs
509 Thomas Leroy W 442-1318
GARDEN INTERSECTS
603 Newton Wilson
605 Keiler Freddie M Mrs 442-2041
606 Larry Lonnie ◎
607 Haycock Emma A Mrs ◎ 442-2866
SCL RR CROSSES

12

701 Lewis Viola Mrs 446-3354
702 Mack Lula P Mrs ◎ 442-7890
703 Mc Carey Rudolph 442-7888
704 Mack Geo B ◎ 442-7889
MYRTLE AV INTERSECTS

19

CEDAR ST (DUNEDIN ISLES DUNEDIN)—FROM CLEARWATER BAY EAST 1 SOUTH OF WILSON

ZIP CODE 33528
200 Ehlert Ursula
BAY SHORE BLVD INTERSECTS
310 Vacant
310a No Return
312 Vacant
314 Bay Upholstering 733-6149
320 Edin Inc flooring 733-4548

25

CEDAR ST N (SAFETY HARBOR) FROM 703 12TH AV N WEST

ZIP CODE 33572
1220 Fort Homer L ◎
1235 Hicks Geo ◎ 726-4482
1250 Whitter Geo C ◎
1295 Burney Ruby L Mrs 726-3726
PINE AV ENDS
1300 Ellis Geo ◎ 726-3981
1301 Brooks Lillie B Mrs ◎ 726-3980
1340 Rodwell Marion ◎ 726-2854
1345 Brown Wm
1360 Malloy Henderson ◎ 726-3793
1365 Campbell Mary W Mrs ◎
1375 Burgman Willie J 726-2430
ELM AV INTERSECTS

17

CEDARWOOD DR (DUNEDIN)—FROM 435 PATRICIA AV EAST

ZIP CODE 33528
OAKWOOD DR INTERSECTS
919 Vacant
925 Brown Kenneth L ◎ 733-4282
926 Helfort Albert F ◎ 733-4021
LIMEWOOD AV BEGINS
927 Whitehurst Robt J ◎ 733-5155
931 Allen Hubbel ◎ 733-4413
935 Mc Namara Wm B ◎ 733-3995
936 Moore Ila H Mrs ◎ 733-4247
937 Edgar Stanley G II ◎
939 Smith Wayne L ◎ 733-6439
940 Doll Geo L ◎ 733-2492

CLEARWATER LUMBER, INC.
"QUALITY and SERVICE"
610 S. MYRTLE AVE. CLEARWATER TEL. 446-5931
(See Pages 23 and 54 Buyers' Guide)

CLEARWATER SUN
PUBLISHED AFTERNOONS and SUNDAY MORNING
301 S. Myrtle Ave., Clearwater (See Page 62 Buyers' Guide) Phone 447-6431

STOPS RUST INSIDE
WHERE IT STARTS
2810 GULF-TO-BAY BLVD.

ZIEBART
AUTO • TRUCK RUSTPROOFING
(See Page 10 Buyers' Guide)

GUARANTEED 5 YRS.
OR 50,000 MILES
TEL. 726-2578

CEDARWOOD DR (D)—Contd
945 Stainton Brian J ◎
LIMEWOOD PL INTERSECTS
949 Sloman Arth C ◎ 733-1373
952 Crowder Harold E ◎ 733-7224
953 Winters H Carol Mrs ◎ 733-1041
955 Sibson Wm H ◎ 733-5325
959 Ramsdell Joseph ◎ 733-2364
PINEWOOD DR BEGINS
961 Glover Jay J ◎ 733-7223
963 Burris Carl W ◎ 733-6756
965 Mann Donald C ◎
967 Smyth Robt G ◎ 733-3384
969 Waid Ruth Mrs ◎
971 Beck Mollie E Mrs ◎ 733-8320
972 Carpenter John E ◎ 733-1918
973 Yopp James M ◎ 733-1601
974 Knight Donald M ◎ 733-7574
975 Pynes Charles C ◎ 733-4333
977 Tedd Seward H ◎ 733-4011
978 Moore Michl C ◎ 733-8002
979 Jenkins Sammie L ◎ 733-6668
980 Westall Clarence E ◎ 733-1275
CEDARWOOD LA INTERSECTS
981 Jorgenson Geo E ◎
982 Baines Daryl E ◎ 733-5124
983 Crain Charles E ◎
984 Carson Ida Mrs ◎ 733-7617
986 Shepard James D ◎ 733-7966
987 Cunningham Donald W ◎ 733-4641
988 Brown Beverly ◎ 733-8146
990 Harper Franklin J ◎ 733-4756
991 Mc Neeley Wm ◎ 733-7053
992 Thomas Wm E ◎
993 Garner Arlen M ◎
994 Warth Paul R ◎ 733-2056
995 Gentile Sam ◎
997 Fritz Ernest ◎ 733-9397
998 Pennington Robt ◎ 733-0186

27
CENTER CIR (LARGO)—FROM 1790 INDIAN ROCKS RD WEST

ZIP CODE 33540
3696 Miller Alex winter res ◎ 584-1249

34
CENTRAL AV —FROM 1846 S US HWY 19 WEST

ZIP CODE 33516
2567 Vacant
2571 Baker Bryan ◎ 531-1306
2575 Stergar Marie S Mrs ◎ 531-5607

19
CEVERA RD (DUNEDIN ISLES DUNEDIN)—FROM SANTA BARBARA DR EAST

ZIP CODE 33528
200 Inglefield James W ◎ 733-5303
225 Freeborn Margt R Mrs ◎ 733-2284
BAY SHORE BLVD INTERSECTS
301 Cleveland Pearl E Mrs ◎ 733-7256
316 Merrick Eleanor W Mrs ◎ 733-4799
317 Miller Oscar F ◎ 733-4857
322 Harris Jane Mrs ◎ 733-0259
327 Connell Paul W ◎ 733-7522
330 Anderson Robt L ◎ 733-5035
333 Webb T H 733-1092
340 Koch Joan C Mrs ◎
PASADENA DR INTERSECTS

38
CHANDLER ST —FROM 1671 SHERWOOD NORTH 3 EAST OF RIDGE AV

ZIP CODE 33515
1404 Webster Mary A Mrs ◎ 442-6495
1407 Mc Evoy Raymond J ◎ 447-1171
1408 Hart Wm L ◎ 442-3950
1410 Redmond Geo W ◎ 446-1786
1411 Watts John T ◎ 442-6845
1415 Martin Hubert C ◎ 446-6714
1416 Currey Philip G ◎ 442-3409
1417 Davis Russell 447-3095
SCOTT INTERSECTS
1502 Moren Viola M Mrs ◎
1503 Hazell Lester A ◎ 446-2596
1506 Thomas Rufus R ◎ 447-4328
1507 Koetzle Craig M ◎ 447-4328
1510 Chapman Thos R ◎ 442-9725
1511 Passer John F ◎ 442-9123
1514 Helmn Steven A ◎ 442-4222
1515 Costello Elsie C Mrs ◎
1518 Graff James F ◎ 442-1734
1519 Thompson Charles S ◎ 442-8621
1522 Ott Wm F 447-4631
1523 Coleman Frank A ◎ 442-4060
FLAGER INTERSECTS

39
CHANNEL DR (LARGO)—FROM END OF 144TH LA N EAST

ZIP CODE 33540
14346 Rhoads Alonzo S ◎ 595-1407
14438 Keglovits Wm F ◎ 595-3256

14
CHARLES ST —FROM EDGEWATER DR 2 NORTH OF SUNSET POINT RD

ZIP CODE 333515
1010 Anderson Juanita W Mrs ◎ 444-2343
1011 Joseph Wm L ◎ 445-8871
1020 Dearing John W ◎ 442-9218
1021 Keig Jean P Mrs ◎ 442-7096
1024 Barker Louise H Mrs ◎ 445-3872
1029 Breslo Robt P ◎ 446-2119
1029½ Vacant
1035 Crowson Wm J ◎ 444-2681
1036 Rickard Frank ◎
1039 Mc Mullen Marjorie L Mrs ◎ 444-2685
1040 Newman Carl J ◎ 444-2552
1043 Bengtson Carl I ◎ 447-2628
1044 Harman Geo N ◎ 444-7232
1047 Albrecht Wm ◎ 447-2734
1048 Potter Harold ◎ 442-7705
1050 Renfroe Clyde E Jr ◎ 442-3340
1051 Fornof Francis M ◎ 444-2683
1055 Lillie Charles D ◎ 444-2684
1062 Bennett Charles R ◎ 444-2553
1065 Tooke Evelyn C Mrs ◎ 446-1257
WILSON AV INTERSECTS
1100 Bradley Sylvia G Mrs 442-4706
1100½ Vacant
1103 Marchant John F mfr rep ◎ 446-0093
1106 May John P ◎ 445-8873
1108 Reed Ralph D ◎ 447-1734
1109 Cody Archibald ◎
1116 Murphy Walter L ◎ 442-8281
1121 Byers Sarah L ◎ 447-4704
1122 Hayward Henry P ◎ 446-7660
1124 Heck Elsie J Mrs ◎ 444-2551
1125 Christensen Lillian N Mrs ◎ 447-6355
1129 Maloney Margt Z Mrs ◎ 444-2783
1134 Mc Clellan Marion L Mrs ◎ 442-2068
1335 Graham Thos D ◎ 442-5254
1137 Husband Helen J Mrs ◎ 447-6353
1140 Beck Melville ◎ 442-5710
1141 Lent Edythe K Mrs ◎ 444-2781
1144 Turner Wm H ◎ 442-2067
1145 Coon Wm L ◎ 446-9266
1149 Vacant
1150 Fournier Jean N ◎ 442-1355
1155 Cunningham W Louis ◎ 442-1471
BROADWAY BEGINS

17
CHASE CT (DUNEDIN)—FROM 453 DOUGLAS AV WEST

ZIP CODE 33528
350 Vacant
353 Peterson Nelson C 733-5379
354 Saunders Wm M ◎ 733-6119
9 Epps Donna
356 Shook Merriel A winter res

23
CHATEAU DR E —FROM CHATEAU DR N SOUTH

ZIP CODE 33516
1803 Trein Wm ◎ 581-1583
1809 Snedeker Clifford E ◎ 581-3939
1815 Sailors Willis H ◎ 581-5244
1821 Birdzell Donald T ◎ 581-5267
1822 Crawford Earl A ◎ 581-4157
1828 Petroff Nicholas V ◎
1829 Brogden Robt E ◎ 581-4132

23
CHATEAU DR N —FROM CHATEAU DR W EAST 1 NORTH OF WOODRIDGE DR

ZIP CODE 33516
1618 Samson Edna W Mrs ◎ 581-5365
1624 Grill Harry L ◎ 581-5115
1630 Nigels John W ◎ 581-3061
1631 Ashton Joseph G ◎ 581-5468
1636 Roll Robt M ◎ 581-4044

23
CHATEAU DR W —FROM WOODRIDGE DR NORTH 1 EAST OF LAKE AV (NUMBERS IN REVERSE)

ZIP CODE 33516
1835 Vacant
1836 Conrad Harmon 584-3184
1830 Van Britsom Hippolytus F ◎ 581-1794
1829 Berg Theo N ◎ 581-5122
1824 Casey Robt
1823 Bedard Leo ◎ 584-6935
1818 Zimmerman Fred H ◎ 581-4124
1817 Farquhar Rita N Mrs ◎ 581-4453
1812 Jones Bernard H ◎ 584-5807
1806 Greeno Dean L 581-1266

45
CHAUCER ST —FROM 218 S MAYWOOD AV EAST 2 NORTH OF GULF-TO-BAY BLVD

ZIP CODE 33515
2297 Haberman Erwin B ◎ 445-5793
2298 Scheerenberger Matt H ◎ 447-6333
2300 Porter John E ◎ 442-7623
Porter Barbara J
2301 Flanders Geo ◎ 445-5794
2305 Kissner Kath M Mrs ◎ 447-4132
2306 Mac Kay Donald ◎ 442-8532
2311 Mundey Earl E ◎ 442-8521
2312 Creveling Hobart ◎ 442-4575
2315 Smith James A ◎ 447-3942
2316 Galloway James ◎ 442-9511
2319 Saxon Michl W ◎ 446-9448
2320 Malunney Julia E Mrs ◎ 442-7454
2324 Walton Edith M Mrs ◎ 442-1873
2325 Berglund Carl G ◎
2330 Hall Richd C ◎ 442-4041
2331 Ell Ferdinand A ◎ 442-9076
2336 Heimer Geo A ◎ 442-2024
2337 Zitzelberger Wm J ◎ 442-4379
2342 Keohane Walter J ◎ 442-4038
2343 O'Brien Harry J ◎ 442-0803
2346 Vacant
2347 Keib Alba M Mrs ◎ 442-5413
2350 Dougherty Mary V Mrs ◎ 447-3359
2351 Rauh Martin C ◎ 445-5791
2359 Bjorklund Ruth E Mrs ◎ 442-0603
2360 Nevill Irwin L ◎ 447-3271
2365 Hughes Wesley M ◎ 442-3041
2366 Neely Walter V ◎ 446-3894
2370 Murphy Robt

SUZANNE'S FAMOUS FUDGE SHOPPES
Creamy-Delicious Homemade
FRESH Daily
WHILE YOU WATCH
Mackinac Island Michigan 49757
487B Mandalay Ave. Clearwater Beach (33515) Tel. 446-6564
616 Cleveland St. (33515) Tel. 446-5656

Where to Buy?
Consult the Classified Business Lists In This Directory

WASHBURN WELL SERVICE
NEW INSTALLATIONS - 2" TO 4" — Sales and Service
1855 Whitney Rd., Clearwater, Fla. (33516) Phone 531-5582
(See Page 95 Buyers' Guide)

Pelican Restaurant
AIR CONDITIONED
ON CLEARWATER BEACH
Fine Food — Excellent Service
Luncheon, Dinners, Cocktails, Liquor Store
"OPEN YEAR AROUND"
470-72 Mandalay Av. (Clearwater Beach, 33515)
(See Page 82 Buyers' Guide)
PHONE 442-3151

CHAUCER ST—Contd
2371 Matheson Marian L Mrs ◎ 442-2371
2372 No Return
2377 No Return
2378 Sliger J Steve
2379 Waller Albert L 447-6334
2380 Simmons Eddie R 447-1741
2381 Orehowsky Thos A 447-4152
2382 Welding D
2383 Erickson Emil
2384 Daniels Jeanette M Mrs 445-7981
S FERNWOOD AV INTERSECTS
KILMER AV INTERSECTS
2440 Fritsch Charles R ◎ 442-5995
2441 Epps Vernon ◎ 442-2088
2447 Rhew Ennis E ◎ 445-8433
2448 Brothwell Harry Rev ◎ 442-1033
2452 Loy Norman R ◎ 442-0110
2458 Wiebel Walter J ◎ 442-3986
2459 Murdoch James ◎ 446-6674
2464 Friese Paul A ◎ 442-4373
2465 Daddis Arth G ◎ 446-7847
2472 Penn Jane S Mrs ◎ 442-6541
2477 Freeman Wm E ◎ 447-2647
2478 Gomer Otis L ◎ 442-5020
2483 Bird Kenneth ◎ 447-2821
2484 Quillen Jesse M 442-1506
2489 Knier Gilbert P
2490 Spinner Frank L ◎ 442-9136
COACHMAN RD INTERSECTS

14
CHENANGO AV —FROM 1310 SUNSET POINT RD NORTH 2 EAST OF DOUGLAS AV

ZIP CODE 33515
1916 Mercer Rosa E Mrs ◎ 447-2102
Riggles Mildred M Mrs
1918 Dunn Stanley 444-6263
1919 Holmes Bobby L ◎ 447-2377
1921 Chester John R 447-4743
1923 Vacant
1924 Miller Edw G ◎ 447-2742
1925 Pollick Mary M Mrs ◎
1926 Trotter John W ◎ 442-9251
1927 Smith Hazel E Mrs ◎ 447-1079
1929 Crawford Lillian M Mrs ◎ 447-1433
1932 Woodall Curtis C ◎ 447-2252
1936 Gilpin Lemuel C ◎ 447-1544
1937 Isabell Eli F winter res ◎
1938 Saint John Beatrice winter res ◎ 447-2219
1940 Leon Bruce E 446-2735
1940½ Burks Margt E Mrs ◎ 447-1810
Williams James A 442-3668
1941 Vacant
1943 Vacant
STATE ENDS
1946 Vacant
1947 Beevers Harry A ◎ 442-2203
1949 Davies Edwin T ◎ 442-0853
BERTLAND WAY BEGINS
1952 Samuel Ralph G ◎
1954 Garro Raul E 447-5239
1958 Le Master Arlond J ◎ 446-0821
1960a Miketinac Patk 447-3590
1960b Whomes Jennie G Mrs 442-8222
1961 Koleszar Helen K Mrs ◎ 442-5597
1962 Branch Geo F Jr ◎ 442-3526
1963 Little Perry E ◎
1964 Mc Kibben Frances V Mrs ◎
1969 Vacant
SEEDEVA CIR INTERSECTS

25
CHEROKEE ST (SAFETY HARBOR) FROM 140 10TH AV N WEST 1 NORTH OF MAIN ST

ZIP CODE 33572
1025 Black Frank C Jr ◎ 726-4544
10TH AV INTERSECTS

47
CHERRY LA —FROM 108 S HAINES RD WEST 3 NORTH OF GULF-TO-BAY BLVD

ZIP CODE 33515
3042 Johnson Carl M ◎ 726-1446
3043 Vacant
3048 Prins John Jr genl contr ◎ 726-4552
3053 Oxley G winter res
3054 Mc Neave Charles E 726-1911
3060 Breeden Ethel M Mrs ◎ 726-1324
3065 Toth Alf J ◎ 726-4551
3075 Howes Anna W Mrs ◎ 726-4428
3076 Lord Rita F Mrs ◎ 726-1830
3078 Pierce Frank A ◎
3080 Moore Geo ◎
3081 Ball Franklin P ◎ 726-2986
HAINES RD INTERSECTS

34
CHERRY BLOSSOM DR N (JAPANESE GARDEN MOBL HOME EST) LOCATED AT 1251 US HWY 19 S

ZIP CODE 33516
1224 Dallier Frank ◎ 531-3487
1218 Haumesser Bernard J ◎ 531-6119
PAGODA DR INTERSECTS

34
CHERRY BLOSSOM DR S (JAPANESE GARDEN MOBL HOME EST) LOCATED AT 1251 US HWY 19 S

ZIP CODE 33516
1268 Sowden Fredk B ◎ 531-6473
1272 Westcott Warren ◎ 531-5730
1280 Servis Clarence R ◎ 531-6191
SUMO DR INTERSECTS

30
CHERYL RD (LARGO)—FROM 1895 ULMERTON RD NORTH 1 EAST OF SOUTHWINDS DR (NUMBERS IRREGULAR)

ZIP CODE 33540
2341 Schnerr Jacob W ◎ 581-2383
2372 Meadows Johnny H
898 Eggersdorf Geo O
2306 Day Stewart H ◎ 584-4204
2288 Lange June H Mrs ◎ 584-2523
2289 Barrett James J ◎
2291 Wabaser Marion E ◎ 584-4441
2264 Cook Leslie W ◎ 584-1680
2232 Humphries Clarence L ◎ 581-4054
2231 House Albert O ◎ 584-4201
2210 Ross Joseph F ◎ 584-4888
2231 Vacant

40
CHESTER DR S —FROM 1361 DRUID RD SOUTH 1 EAST OF S EVERGREEN AV

ZIP CODE 33516
800 Vacant
803 Kimmet Alice M Mrs ◎ 442-6713
805 Barrett Thos E ◎ 442-6709
806 Stewart Harry D ◎ 442-5714
809 Halstead Fred W ◎ 447-3389
810 Scutt Helen C Mrs ◎ 447-3855
813 Broadwell Wendell M ◎ 446-9491
Broadwell James 446-9491
814 Thomas Chester H 447-3204
817 Hett Ella L ◎ 442-6710
818 Simpson Bessie Mrs ◎ 442-8088
901 Garis Hedwig D Mrs ◎ 442-5267
902 Burton Raymond F ◎ 442-6472
905 Leighty Nellie M Mrs ◎ 442-5268
906 Burton Jesse F ◎ 442-6471
909 Potjunas Peter ◎
910 Russo Frank ◎ 442-0880
913 Vigton Charles ◎ 442-0189
914 Ullian Nathan ◎ 447-1579
1000 Mair Thos ◎ 444-2052
1001 Taylor Harry H ◎ 447-3928
1004 Cueva Juan E ◎ 442-7523
1005 Bliss Ronald G 442-7360
1008 Bonner Curtis R Rev 447-3010
1009 La Flair Oric B ◎ 444-1852
1013 Duffy Frankie B ◎ 447-6255
1017 Foster Albert E ◎ 442-2364
LOTUS PATH ENDS

21
CHESTERFIELD DR —FROM 1800 S BETTY LA EAST 5 SOUTH OF BAY VIEW DR

ZIP CODE 33516
1301 Brennan Robt J ◎
1307 O'Reilly Josephine M ◎ 581-3007
KENILWORTH DR INTERSECTS
1311 Kraft Howard E ◎ 581-4181
1316 Healey Thos G ◎ 584-0467
1317 Golden Paul M ◎ 581-4241
1320 Jordan John L ◎ 581-3032
1321 Shaw Wm W ◎ 584-1297
1324 Murphy Richd W 581-4518
1325 Shreve Paul H ◎ 581-4224
1328 Lopez Delio ◎ 581-3931
1329 Brown Gary V ◎ 581-4886
1333 Stephenson Elbert L ◎ 581-2894
1336 George Leo M ◎ 581-4646
1337 Thompson Barnett ◎ 581-3831
1341 Trimble Ulis M ◎ 584-8301
1344 Watson John P bldg contr ◎ 581-3029
CAMBRIDGE DR INTERSECTS
1348 No Return
1350 Rodriguez Rafael ◎ 581-1627
1354 Maas Thos J
1355 Drapek Francis J ◎ 581-4757
1358 Sandberg Walter E ◎ 581-3985
1363 Mishler Clarence E ◎ 584-6995
Mishler Connie J
ESSEX CT INTERSECTS
1368 Depriest Harry B ◎ 584-5076
1369 Bennett Ronald R ◎ 584-2625
1370 Anderson Carl V ◎ 581-4534
1373 Neil Sam J ◎ 584-5925
1374 Allman Milford M ◎ 584-5369
1377 Kaufman Norman J ◎ 581-4078
1378 Dzell Milton J Jr 581-3229
1382 Stebbins Muriel E Mrs ◎
1385 Hilliard Ralph O ◎ 581-4647
1389 Griffith James T ◎ 581-3373
STRATFORD DR INTERSECTS
PONCE DE LEON BLVD INTERSECTS

Consult the CLASSIFIED LISTS of the DIRECTORY

If You Would Find What You Wish to Buy

TAXI
Pinellas Independent Cab Co., Inc.
SERVING CLEARWATER - LARGO AT LOCAL RATES
AIR CONDITIONED FLEET
RADIO DISPATCHED
(See Page 88 Buyers' Guide)
446-8581 CLEARWATER
584-8681 LARGO
24 HR. Service

There's nothing like Gas for COOKING, REFRIGERATION, WATER HEATING, HOUSE HEATING
GREENS FUEL
HENRY W. BROWN & SONS, INC.
Orange St. at Railroad St., Tarpon Springs, Fla. (33589)Phone 937-5115
(See Page 49 Buyers' Guide)

3

CHESTNUT ST —FROM 500 S FT HARRISON AV EAST

ZIP CODE 33516
305 Black Crow & Eidsness (Annex)
GARDEN AV ENDS
RAILROAD AV INTERSECTS
SCL RR CROSSES
606 Chelsea Title & Guaranty Co 446-8325
609 Jackson Laura A Mrs ◎ 447-6206
617 Transients
619 Mc Kenna Francis C ◎
620 Fields Walter E ◎ 442-3852
620½ Weaver Larry
621 Vacant
623 Vacant
624 Vacant
640 Floyd Donald J ◎ 446-7088
642 Vacant
EAST AV INTERSECTS
645 Batstone Construction Co Inc 446-3005
PROSPECT INTERSECTS

7

700 Allen Bonded Warehouse Inc 446-4015
708 Mather Of Clearwater Inc furn 442-3101
MYRTLE INTERSECTS
812 Flournoy Electric Co Inc contrs 442-3116
PROSPECT AV INTERSECTS
COURT INTERSECTS
900 City Utilities Dept 442-0402
City Water & Gas Dept New Connections 442-6138
907 Hotmire Bernice Mrs ◎ 442-4096
913 Ideal Lawnmower Co 446-6301

17

CHICAGO AV (DUNEDIN)—FROM 425 LOCKLIE NORTH 1 EAST OF DOUGLAS AV

ZIP CODE 33528
433 Rhode Carl W ◎
434 Grace & Glad Apartments
Waymire Grace E ◎ 733-5927
436 Nahrwold Al W
438 Everson Gladys E ◎ 733-7904
444 Wyckoff Martha S Mrs ◎ 733-7571
447 Byllesby Harry M 733-4907
448 Vacant
450 Vacant
449 Sisley Rose J Mrs 733-5138
451 Leopold Harold J ◎ 733-7817
453 Poston Jeff D ◎ 733-7570
456 Simmons Andrew J ◎ 733-7572
LYNDHURST INTERSECTS
500 Faulhaber Miriam K Mrs ◎ 733-7474
511 Wakuluk Casimer ◎ 733-2751
515 Barth Fred W ◎ 733-7583
520 Sica Robt ◎ 733-6794
528 Crain Arth M ◎ 733-5273
529 Hunter Edgar A ◎ 733-3436
530 Bowen Alice H Mrs ◎ 733-3739
532 Bowen Grace L Mrs
533 Barnett Henry K ◎ 733-3437
537 Volk Alexandrina S ◎ 733-3671
538 Gyatt Wm P ◎ 733-5274
545 Wands C Willard ◎ 733-3974
548 Stevenson Charles K T ◎ 733-5272
552 Wildermuth Wm ◎ 733-1738
559 Davis L Douglas Jr ◎ 733-2965
JAMES INTERSECTS

34

CHINABERRY RD —FROM 2359 GLENMORE RD N NORTH

ZIP CODE 33516
1000 Weatherly Robt L ◎ 531-1851
1001 Rost Theo H ◎ 531-6957
1006 Cless Geo H Jr ◎ 531-7144
1007 Vacant
1012 Puls Ella L Mrs ◎ 531-3279
1018 Saunders John A ◎ 531-5564
1022 Driver John E ◎ 531-6147
1027 Jenks Albert J ◎ 531-2477
1028 Hallada Walter T ◎ 531-5065
1033 Kelly Charles W ◎ 531-1866
1034 Arner Gerry L ◎ 531-8392
1040 Mc Geachy Danl P ◎ 531-7205
1045 Regulski Lee ◎ 531-4259
1046 Giordano Gary N ◎ 531-4357
1051 Berry Gerald C ◎ 531-5679
1052 Schaible Dorothy M Mrs ◎ 531-2376
1057 Rice Robt J ◎ 531-5367
1058 Portfolio Donald N ◎ 531-2110
GLENMOORE RD INTERSECTS

39

CHURCH ST (BASKIN CORNERS LARGO)—FROM 2002 12TH WEST 1 NORTH OF CROSBY

ZIP CODE 33540
1315 Collins Mary J Mrs ◎ 584-5154
Williams Wm J
1319 Vacant
1368 Williams Willie
1369 Vacant
1379 Apostolic Church Of Jesus
1380 Henry Helen Mrs
1392 Denson Johnedd ◎

25

CHURCH ST (SAFETY HARBOR) FROM 610 CORNISH AV EAST 1 SOUTH OF TUCKER

ZIP CODE 33572
2 No Return
205 Willis Patrick L ◎ 726-3754
215 Lysher Jack R winter res ◎ 726-2841
245 Patlon Albert A ◎ 726-1967
VIRGINIA AV BEGINS
302 Colonial Florist 726-3787
Charnock Arnold Rev 726-2251
305 Leibe Ernest B ◎ 726-2905
347 Gladstone Arth ◎ 726-2103
BAYSHORE DR INTERSECTS

27

CHURCH CREEK POINT (LARGO) FROM INDIAN ROCKS RD WEST 2 SOUTH OF AVOCADO DR

ZIP CODE 33540
1990 Under Constn
1997 Hillborn Ralph H ◎ 584-7406
2019 Wright Joseph O Jr ◎ 584-7475
2024 Kirby Clifford U ◎ 584-0807
2037 Mandel Arch ◎ 581-1849
2048 Panzer Walter R ◎ 584-8356
2055 Hagen Michl P ◎ 584-1366
2072 Azar Abraham ◎ 584-6811
2096 Gibson Robt M genl contr ◎ 584-6283
3973 Mahr Dorothy Mrs ◎ 584-6762
4017 Cote Arth H ◎ 584-3519
4036 Headstrom Charles R ◎ 584-6770
4053 Carlson Carl E ◎ 584-0418
4071 Mc Call J Vinton ◎ 584-6882
4072 Reinecke Viola H Mrs ◎ 581-3608
4089 Bertram Mary T Mrs ◎ 584-6030
4098 Ehle Mildred B Mrs ◎ 584-4451

37

CINCINNATI PKWY N —FROM DREW NORTH 1 EAST OF HARDING

ZIP CODE 33515
DREW PLAZA BEGINS
208 Koonce Paul B ◎ 444-9404
209 Black Malcolm P ◎ 447-3889
HARDING INTERSECTS
304 Tietjen Adolf H ◎ 442-5452
310 Loeser Franklin ◎ 442-8988
311 De Rosa Mary P Mrs ◎ 447-4739
314 Lockett Henry ◎ 442-5451
MC KINLEY INTERSECTS
400 Ausherman Mina M Mrs ◎ 442-8657
407 No Return
408 Rousseau Howard L ◎ 442-0554
414 Hester Helen E Mrs ◎ 442-5356
415 Kattie June P Mrs ◎ 447-4741
GILBERT INTERSECTS

26

CIRCLE DR E (LARGO)—FROM 509 N CIRCLE DR SOUTH

ZIP CODE 33540
515 Fatz John C ◎ 584-1726
543 Snider Robt A ◎ 584-4314
587 Friberg Nels G ◎ 584-0373
588 Boelk Robt F ◎ 581-2342
619 Agin Thos E ◎ 581-1940
620 Lombard Charles S ◎ 584-0729
651 Eckert Kenneth P ◎ 584-0118
652 Le Franc Janet Mrs ◎ 584-5962
683 Morrow Fred C ◎ 584-2709
SOUTHVIEW RD BEGINS

27

CIRCLE DR N (HARBOR HILLS LARGO)—FROM AVOCADO INDIAN ROCKS DR WEST 1 BLK SOUTH OF AVACADO DR

ZIP CODE 33540
3512 Sasser O T winter res ◎ 581-2559
3519 Sutter Edw W winter res ◎ 581-3924
3524 Olsen Andrew C ◎ 584-0920

26

CIRCLE DR N (LARGO)—FROM 622 W CIRCLE DR EAST

ZIP CODE 33540
501 Patterson John E ◎ 581-2668
509 Gilbert Walter E ◎ 584-3637
511 Stearns Ronald D ◎ 584-1751
513 Ford Frank H ◎ 584-5625
516 Morton Allan W 584-6383
518 Swihart Millard E ◎ 584-6917
534 Sajsa Dominic T ◎ 584-3639
E CIRCLE DR INTERSECTS

26

CIRCLE DR W (LARGO)—FROM SOUTHVIEW RD NORTH

ZIP CODE 33540
556 Canfield Geo W ◎ 584-1563
578 Dickson La Rue W ◎ 584-1337
589 Burns Michl J ◎ 584-3093
590 Wagner Fred ◎ 584-3287
621 Clapp Esther M Mrs ◎ 584-7239
622 Gills Calvin T ◎ 584-7062
653 Anderson Aug S ◎ 581-2910
654 Merritt Robt L ◎ 584-2815
686 Zint Norbert V ◎ 584-3841
697 Shaughnessy Joseph A ◎ 581-4400
N CIRCLE DR INTERSECTS

37

CIRUS AV N —FROM CLEVELAND NORTH 6 EAST OF ARCTURAS

ZIP CODE 33515
5 Mayberry Wm A ◎ 444-6811
8 Waugh Clyde C ◎ 445-4384
9 Mautz Wm J ◎ 444-1443
12 Dritsas John G ◎ 447-1378
15 Jamieson Delmar S ◎ 447-3378
16 Oehmig John W ◎ 447-1288
19 Rambert Herbert J ◎ 444-7815
20 Pappas Harry K ◎ 446-1287
100 Mc Manus Geo B ◎ 442-1036
101 Vacant
104 Swarteslander John ◎ 444-7142
107 Hostetler Robt E ◎ 447-5605
108 Schneider Wilbur J ◎ 446-6746
111 Peebles Harriet J Mrs ◎ 447-1215

WHITNEY REALTY
EMMA C. WHITNEY
Realtor
SPECIALIZING IN MOTELS BEACH AND WATERFRONT PROPERTIES
MLS
35 Causeway Blvd. Clearwater Beach, Fla. (33515)
"Fast, Electronic Computerized Service"
BUS. TEL. 444-8511
RES. TEL. 442-5610

U The Alphabetical Section to
S get Complete Information on
E a person or firm.

AMERICAN BUILDINGS OF PINELLAS, INC.
AMERICAN BUILDINGS
Superb Quality, Low Cost, Planned To Your Specifications. Clear Spans To 150 Feet.
1710 DREW ST. (33515)
TEL. 446-0544

Seaspire RESTAURANT
217 Windward Passage, (I.E.) Clearwater (33515)
Dining Over The Bay
With A View of The Gulf
(See Page 83 Buyers' Guide)
442-7274

N CIRUS AV—Contd
114 Brockschmidt John A ◎ 447-5600
115 Simmons Emily P Mrs ◎ 447-3580
DREW INTERSECTS

41

CIRUS AV S —FROM 2009 CLEVELAND SOUTH 6 EAST OF S HERCULES

ZIP CODE 33515
5 Scales R Wilson ◎ 444-8283
6 Ossa Edw ◎ 442-1596
9 Gzowski John S ◎ 447-1470
10 Buczinski Sigmant ◎ 447-2347
14 Burtner Emerson E ◎ 442-4771
15 Coachman Michl R 444-8281
17 Forsyth Dorothy M Mrs ◎ 447-5507
18 Henderson Rupert C ◎ 447-2256
101 Jeglum Lloyd A ◎ 444-8845
102 Weiss Douglas L ◎ 446-8603
105 Moore Francis H ◎ 442-3635
108 Thornton Leonidas G ◎ 442-4690
109 Karas Steve ◎ 444-8943
200 Whitham Clifford ◎ 444-7575
203 Ulmer Jane S Mrs ◎ 444-8883
204 Hudson Richd D Jr ◎ 442-6457
205 Sisinger John R ◎ 446-1560
208 Powers Wm T ◎ 444-7634
209 Vanderlaan Richd A ◎ 444-9354
212 Shaw Carleton C ◎ 444-7544
RAINBOW DR INTERSECTS
403 Top-O-Town Garden Apartments
1-3 Transients
2-7) Transients
4 Vacant
5-10 Vacant
405 Apartments
1 Gentry Marjorie E 445-3641
2 No Return
3-4 Martin Abbielynn 447-5362
GULF-TO-BAY BLVD INTERSECTS

16

CITRUS AV (DUNEDIN)—FROM 210 UNION NORTH 1 EAST OF EDGEWATER DR

ZIP CODE 33528
4 Fenton Merle E ◎ 733-7874
10 Melville W Robt ◎ 733-7873
11 Morin Robt B ◎ 733-6528
16 Lewin Wm A ◎ 733-4272
22 Mc Nally Gertrude C Mrs ◎ 733-4275
VALENCIA DR INTERSECTS
36 Vacant
52 Niles Grace M Mrs ◎ 733-7310
61 Barvey Robt ◎ 733-3049
80 Karambelas Peter ◎ 733-2562
ORANGEWOOD DR INTERSECTS
100 Westbrook John H Rev ◎ 733-8036
114 Spurlock Gerald E 733-8863
115 Packard Louise D Mrs ◎ 733-6013
120 Bragg Vondea H Mrs ◎ 733-4876
130 Somers Irvin ◎ 733-3660
132 Kirk James D ◎ 733-7673
139 Ryan Edw C ◎ 733-7624
140 Angelillis Ralph C ◎ 733-3916
142 Downs James A ◎ 733-3892
154 Hacot John winter res ◎
155 Moore Wm G ◎ 733-6981
204 Valentine Wm H ◎ 733-3893
210 Ballard Elmo K ◎ 733-3091
222 Kuhlmeier Elmer H ◎ 733-1990
226 Howard Charles P ◎ 733-3894
232 Worth Helen F ◎ 733-1991
240 Dunn Rhoda D Mrs ◎ 733-7208
245 Neal Robt U ◎ 733-7071
246 Cooper Albert F ◎ 733-4994
252 Gillman Richd A ◎ 733-1786
Rear Vacant
253 Kilbourne Eliz S Mrs ◎ 733-5355
FLORIDA AV INTERSECTS
301 Bolles Raymond J ◎ 733-1415
315 Walter Harriet W Mrs winter res ◎ 733-7270
320 Poole Wm E Jr ◎ 733-1739
321 Williamson James C ◎ 733-7577
330 Dickinson Ansel R ◎ 733-7483
350 Lagergren Harold J Jr ◎ 733-2779
GARDEN CIR INTERSECTS
BELTREES INTERSECTS

5

CITRUS ST —FROM HILLCREST AV WEST 3 NORTH OF WOODLAWN

ZIP CODE 33516
1401 Smyth James F ◎ 442-7753
1408 Jackson Richd P ◎ 446-0213
1409 Grogan John A ◎ 446-6730
1412 Orrison Chester E ◎ 447-5882
1413 Davis Robt E ◎ 447-1753
1416 Roberts Harold C ◎ 442-8213
1417 Wertz Elmire E Mrs ◎ 442-7797
1421 Conard Wm T ◎ 442-8236
1424 Rau Fredk E ◎ 447-5884
1425 Risley Allan P ◎
1428 Muntzner Fredk S ◎ 444-9094
1433 Bauer Dorothy Mrs 442-6078
1434 Mc Vay Elis ◎ 447-5886
1436 Herzog Howard E ◎
1437 Enholm Axel ◎ 445-3021
1440 Urban Fred W ◎ 444-9002
1441 Jacquerod Ina A Mrs ◎ 445-2622
1444 Barrell Anna I Mrs ◎ 444-9003
1445 Ortiz Annie L Mrs ◎ 445-2623
1449 Vollendorf Elsie L Mrs ◎ 442-7314
1450 Sill Harold D ◎ 446-8259
1452 Johnson Mayme A Mrs ◎ 447-1924
1453 Lodin Laurel D ◎
1457 Wright Geo A ◎ 442-8417
1463 Mellor Anne M Mrs ◎ 445-2482
1464 Iden Delnore P ◎ 447-5306
LAKE DR INTERSECTS
1465 Mullin Mary M Mrs ◎ 442-7692
HIGHLAND AV INTERSECTS
1500 Rogers Harold ◎ 442-4668
1504 Weigle Oscar ◎ 442-2970
1505 Ulrich Emil ◎ 442-5891
1508 Denham Charlie A ◎ 442-2898
1509 Umdenstock Edw L ◎
1511 Anderson Thos E ◎ 442-5893
1512 Griffith Robt 444-5222
1515 Dommasch Wm M ◎ 442-4675
1516 Taylor D Ambrose C ◎ 442-2007
1519 Mansfield Walter G ◎ 442-4713
1520 Butler Emma G Mrs ◎ 444-7192
1523 Booterbaugh Edw E ◎
1524 Jones Harry C ◎ 444-7191
1527 Beyer Essa M Mrs ◎ 442-7629
1528 Best Theo J ◎ 447-4640
1532 Klussman Charles A ◎ 446-7851
1539 Kauffman Edw W ◎ 442-7627
1540 Gillmann Cynthia M Mrs ◎ 444-7302
1543 Tennies James W ◎ 442-7982
1544 Molander Wm A 446-2213
1548 Lewis Frank J ◎ 447-4991
1551 Raub Melvin G ◎ 442-8641
1552 Schasane Frances J ◎ 444-8091
1555 Sandner Arthur C ◎ 446-9209
1556 Bond Wm H ◎
LAKE DR INTERSECTS

34

CLAIBORNE DR —FROM 2219 HARN BLVD SOUTH & EAST 1 EAST OF BELCHER RD

ZIP CODE 33516
2226 Metzkier Richd E ◎ 531-3664
2239 Pugh Frank L ◎ 531-7282
2242 Reichel Ronald R ◎ 531-3284
2243 Ward Wm W ◎ 531-3720
2246 Brown Gladys V Mrs ◎ 531-3728
2247 Jacot Charles H ◎ 531-3867
2250 Walin Chester A ◎ 531-4313
2251 Browder Jay D ◎ 531-4264
2254 Basnight Thos B ◎ 531-3309
2255 Dougherty Richd S ◎ 531-5314
2258 Mattison Edwin F ◎ 531-4317
2259 Dillon Richd H ◎ 531-1035
2262 Bradford Eug F ◎ 531-3434
2263 Harn Ann C Mrs ◎ 531-2517
2266 Gilreath James F ◎ 631-6800
2267 Cunningham Kenneth W ◎ 531-1884
2270 Mc Kenna Richd ◎ 531-3615
2271 Walker Dallas E ◎ 531-6524
2274 Diver Anne N Mrs ◎ 531-3926
2275 Keith James B ◎ 531-7668
2278 Bergstrand Ralph B ◎ 531-3969
2279 Schneiter H James ◎ 446-7204
2282 Bronner Leonard E ◎ 531-3652
2283 Smith Paul T ◎ 531-2005
2286 Wilson Warren A Jr ◎ 531-4489
2287 Baumbach Fredk S ◎ 531-2479
2290 Graeff Robt C ◎ 531-7513
2291 Harper Glenn D 531-2925
2294 Rooney Joseph E ◎ 530-5321
2298 White Robt R ◎ 531-3403
WILLIAMS DR INTERSECTS

12

CLAIRE DR —FROM 1624 STEVENSON DR EAST TO N BETTY LA 1 NORTHEAST OF STOCKTON DR

ZIP CODE 33515
1200 Barnes Thos H ◎ 445-7811
1204 Murray Andrew W 445-7812
1208 Nickelson Harvey A ◎ 445-7813
1212 Gerber Geo L winter res ◎ 442-1400
1216 Padgett Clyde V ◎ 442-1397
1217 Craig Lewis T ◎ 446-6660
1220 Quattlebaum James B ◎ 447-1854
1221 Davis Clayton M ◎ 447-1937
1224 Ghight Clar ◎ 446-1428
1228 Hanley Danl R 447-1874
1232 Short Raymond G ◎ 445-4185
STOCKTON DR INTERSECTS
1236 Stinson Gordon B ◎ 445-4182
1240 Fahey Edw J ◎ 442-3069

38

CLARK ST —FROM SCL EAST TO RIDGE AV 3 NORTH OF PALMETTO

ZIP CODE 33515
1565 Ball Esther V Mrs ◎ 444-7763
1570 Pastor Elisabeta I winter res ◎ 444-3464
1576 Ray Dick O ◎ 445-7504
1600 Brownlee A Marie Mrs ◎ 446-7514
1601 Harrison Ann H Mrs ◎ 442-2608
1604 Palli Muriel E Mrs ◎ 444-3462
1605 Mc Kenny Wm H ◎
1610 Klause Lloyd S ◎ 442-4764
1611 Joe Mildred R Mrs ◎ 444-7762
1612 Suomi James C 442-5874
1613 Morgan Louise M Mrs ◎
1616 Haugelstine Frank J ◎ 447-5119
RIDGE AV INTERSECTS

21

CLEARVIEW DR —FROM BELLEAIR SOUTH 1 WEST OF HIGHLAND AV

ZIP CODE 33516
1600 Raulerson Grant L ◎ 581-4370
1601 Cooper Levy M Rev 581-1015
1608 Compton Wm ◎ 584-4898
1609 Webster D E ◎ 581-4770
1614 Gotshall Roscoe W ◎ 584-4294
1615 Vacant
1620 Desaulniers Ernest R ◎ 581-4337
1621 Gilley Howard L ◎ 584-4722
1626 Murphy Benenia A(◎ 581-3816
1627 Rickerson Dale A ◎ 584-1425
1632 Kopkau Fred ◎ 584-5895
1633 Granese Wm ◎ 581-5159
1640 Nightingale Wm W ◎ 581-5275
BAY VIEW DR INTERSECTS

Who's Who- and Where?
Such questions can only be answered by the Directory and that is where people look when they want to buy.
Are you properly displayed therein to get the business?

JACK RUSSELL OIL CO., Inc.
Distributor for PURE OIL DIVISION UNION OIL COMPANY OF CALIFORNIA
GASOLINE — FUEL OIL — OILS
608 Seminole St., P.O. Box 748 (33517)
(See Page 44 Buyers' Guide)
union
Phone 446-2478

15

CLEARWATER MARINA (CLEARWATER BEACH)—AT 50 CAUSEWAY BLVD

ZIP CODE 33515
U S P O (Clwtr Bch Br) 447-1446
Clearwater Marine Dept
Ransom Jack Agency ins and real est 446-1365
Sam's Barber Shop
Evans James shoe shiner
Clearwater Marine Sales 447-3997
Suncoast Yacht Sales 447-3997
Suncoast Sail School 447-3997
Colony Marina Restaurant 446-6968
Marina Gift-Souvenirs 446-2645
Florida Queen sightseeing boat 446-3153
Clearwater Harbormaster 442-5690
Clair Wilbur R boat chartering
Markham Wayne boat chartering 447-5165
Barger Ernest A boat chartering 446-9470
Bentzel Jack boat chartering
Bestle Cloyd A Jr boat chartering 446-3782
Bishop Leon boat chartering 447-1044
Boltze Carl S boat chartering
Brauer Herbert A boat chartering
Coleman Jack boat chartering 442-8560
Coulouris Demetrios boat chartering 447-1179
Dunkel Wm V boat chartering 446-2516
De Vito James boat chartering
Gilmore Wm H boat chartering 446-1653
Harger Marvin L boat chartering
Hays Harold boat chartering 446-7389
Rainbow Party Boat 446-7389
Lewis Ky Boat Chartering 442-1502
Light Frank boat chartering
Lopez Nick Jr boat chartering 446-7241
Maggart Robt J boat chartering 442-4334
Miller James E boat chartering 447-5810
Price Dewey boat chartering 442-8751
Scimens Louis boat chartering 442-7063
Shelley Kenneth L boat chartering 446-8480
Spaulding David boat chartering 447-1815
Stover James boat chartering
Strub Stanley boat chartering
Topicz John C boat chartering
Wingo J Neal boat chartering 447-1995

27

CLEARWATER HARBOR DR (HARBOR HILLS LARGO)—FROM HARBOR HILLS DR WEST

ZIP CODE 33540
1669 Under Constn
1732 Munzenrieder Ronald M ◎ 581-2176
1849 Stewart Robt L ◎ 584-6093
1850 Vacant
1872 Reven John J ◎
1897 Goddard Murray C ◎ 584-5508
4418 Miller Charles B ◎ 584-8295
4436 Heinemann Wm H ◎ 584-2767
4447 Mc Manus Philip P ◎ 581-3104
4451 Shirvis Raymond A ◎ 581-4484
4452 Kordula Edwin A ◎ 584-4875
4469 Sikes Walter W ◎ 581-1766
4470 Hays Geo J ◎ 584-6512
4471 Dahlman Nancy S Mrs ◎ 581-4161
4472 Heil Robt F ◎ 581-5478
4487 Cavileer John W ◎ 584-7846
4488 Shephard Susan B Mrs ◎ 584-0774
4490 Vacant
4521 Lewin Paul ◎ 581-3188
4523 La Bonte Charles L ◎ 584-8236
4546 Weisbrodt Charles R ◎ 584-2805
4547 Cothran Wm N ◎ 584-4309
4548 Vacant
4571 Rugg Helen ◎ 581-1366
4595 Stuessel H Robt ◎ 584-3036
4596 Wasson Keith C ◎ 581-2730
4597 Lindblad Arth J ◎ 581-2926
4598 Erdman W Wade ◎ 581-1174
4599 Kennedy Lee E ◎ 584-7764

24

CLEARWATER-LARGO RD N (LARGO)—FROM 723 BAY DR NORTH

ZIP CODE 33540
8 Dan & Bill's Standard Service 584-3840
31 Titus Engraving 581-5369
33 Stancel Dear Fruit Products 584-5019
Herman Louis J ◎
37 Prouty Associates Interiors draperies 581-3182
39 John-Paul Glass Inc installation 581-1701
41 Vacant
43 Faith Ann's Dance Studio 584-7582
45 Audrien's Hair Styles 581-1106
49 Largo Laundry & Cleaners Inc 584-5035
1ST AV INTERSECTS
100 First Federalssavings & Loan Assn Of Largo 584-8191
111 Vacant
131 Hoadley John B Insurance Agency 584-5165
Hoadley John B Realtor 584-3439
131½ Miller Roy J 584-5197
164 Starlite Motor Court 584-2681
Lispenard Wallis E ◎
166 Moon Over Motel
Synhorst Hugo ◎ 584-5390
2D AV INTERSECTS
200 Vacant
249a Williams Barry L lwyr 584-2119
249b Ward Foods Inc whol mfr 584-7608
251 Mc Dermott Robt J lwyr 584-8624
American Bonded Real Estate Title Corp 581-4316
264 Sunbeam Motel
Gilbert Vernon A ◎ 584-2228
Becker Robt
275 De Cramer's Cottages
3D AV INTERSECTS
300 Vacant
311 Vacant
360 Nichols James H osteo 584-0396
Patterson Russell J Jr osteo 584-1134
Kornhiser Harry P Jr phys 584-1134
370 Mortiz Richd B lawyer 584-8161
Wardell Construction 584-1157
380 Clearwater-Largo Real Estate 584-7628
4TH AV INTERSECTS
403 Seven-Eleven Food Stores
407 Vacant
452 Pinellas Well Drillers Inc 581-2995
Ross Plumbing 584-2037
452½ Ross Lester K ◎
455 Koin Kleen
456 Vacant
463 Wayside Interiors 581-3254
464 Wayne's Garage 584-4234
465 Wayside Patio Shop 584-3674
469 Badcock Furniture Associates Store 584-7445
Jones Dalton R 584-7445
472 Greenberg Sidney chiropractor 584-3286
5TH AV INTERSECTS
552 Robinson Danl R 584-7270
554 Thompson Harry L lwyr 584-7125
554½ Wright Thos W 587-1023
556 Palmer Realty 584-1449
556½ Palmer Wm F ◎ 584-2041
557 Bouchard Carl T Funeral Home 584-8603
557½ Furman Bruce S 584-8320
560 Gallot Therese Z Mrs ◎ 584-2040
570 Virginia The furn rms 584-8302
Amundson Louis E ◎ 584-8302
575 Mid Town Plaza Apartments 584-8603
1 Zeek Ella M Mrs 584-1307
2 Bouchard Beatrice Mrs 584-4212
3 Smith Louise Mrs 581-2518
4 Vacant
5 Vacant
6 Senff Jennette Mrs 584-1265
7 Fraser Myrtle Mrs 581-3287
8 Roberts Alice Mrs 584-2279
9 Seaberg Maybelle Mrs
10 Vacant
11 Cook Beulah Mrs 584-0760
12 Osborne Edith Mrs 584-3543
13 Chandler Maine Mrs 581-2210
14 Sergeant Margt Mrs 584-6167
15 Chandler Mamie Mrs 584-6577
16 Vacant
6TH AV INTERSECTS
603 Clearwater-Largo Florist 584-0873
605 Thelma's Beauty Salon 584-6568
607 Bridge's Restaurant 584-6235
611 Mac's Barber Shop
613 Carter Mary Paint Store 584-5322
615 Peoples Inc loans 584-7128
617 Dieter Richd A genl contr 584-5082
619 Jug Store The beer
620 Keystone Trailer Park 584-2842
(FOR OCCUPANTS SEE KEYSTONE TRAILER PK)
Bartlett James C
621 Area TV reprs 446-7290
Embac Inc mfrs agts (chem products) 584-7187
STREMMA RD INTERSECTS
670 Latsch Maude L Mrs ◎ 584-6819
670½ Vacant
672 Whispering Pines Motel 581-3665
Haasl Frank L ◎ 581-3665
733 Charlie's Hardware 584-7031
735 Belle Dame Hairstyling Salon 584-6549
741 Vacant
745 Gulf Coast Sheet Metal Inc 584-3200
751 American Oil Co gas sta 581-5393
8TH AV INTERSECTS
805 Genessee Cottages
Conover Eva M Mrs ◎ 584-6821
Elliott Ray
820 Transients
840 Vacant
860 Vacant
877 Thwing David A 581-3606
9TH AV INTERSECTS
900 Lake Placid Cottages
904 Norcross & Jenkins Automotive Service 581-2414
908 George's Barber Shop
920 Vacant
940 Smith Sheldon D ◎ 584-3800
S & S Electric contr 584-3800
10TH AV INTERSECTS
1025 Belleair Village trailer pk & motel 584-7131
(FOR OCCUPANTS SEE BELLEAIR VILLAGE
Kosky Eliz Mrs
1030 Unique Motor Court
Rost James H
Smith Carl
11TH AV INTERSECTS
1100 Jackson Sales used cars 584-3812
1150 Orville's Sunoco Service Staion 581-1879
ROSERY RD INTERSECTS
1159 Rainbow Court 584-3972
(FOR OCCUPANTS SEE RAINBOW COURT
Brightwell Walter D
1 Hesley Charles
Vacant (cottages 2-3)
4 Vacant
5 Campbell Mary Mrs 584-5105
6 Vacant
7 Townsend Silas 584-2086
1200 Belleair Bar & Package Store 584-9747
Havens Royal ◎ 584-6513
1201 Vacant
1201½ Vacant
1203 Vacant
1203½ Vacant

CAMPBELL PAVING CO.
General Contractors

● EXCAVATION
● DRAINAGE
● EQUIPMENT RENTALS
TELEPHONE
446-8591
1701 N. Hercules Av. at S.A.L. R.R. Clearwater Fla.
(See Page 30 Buyers' Guide)

Who Sells It?
Is Answered by the Classified Business Lists In this Directory

SEAFARER'S
RESTAURANT AND LOUNGE
Specializing In Seafood and Steaks
• Entertainment • Imported Champaign and Wines • Reservations For Parties
A COOL RUSTIC CAVE ATMOSPHERE
2292 East Bay Dr., Largo (33540) Tel. 531-6676

Serenity Gardens Memorial Park, Inc.
FLORIDA'S MOST BEAUTIFUL AND MODERN CEMETERY
SERVING ALL OF PINELLAS COUNTY
(See Page 27 Buyers' Guide)
13655 Wilcox Road, Largo, Fla. Tels. 595-2914 and 595-3521

N CLEARWATER-LARGO RD (L)
—Contd
1205 Paramount Radio & Television Co Inc 581-2613
1207 Vacant
1209 Sharp Nellie Mrs ◎ 584-3028
1212 Dixie Land Hall dancing
1212½ Hale Geo W
1220 Stewart Ken Radio & TV Service 581-1839
Rear Stewart Kenneth ◎
13TH AV INTERSECTS
1300 Patrick Cath E Mrs ◎ 584-3784
1351 Jacobs C Ed Realty 581-2653
Hammond Elec (stge)
1351½ Burgess James A
1353 Hazlett Auto Sales used cars 584-4190
1360 Hughes Michl G ◎ 584-4823
14TH AV INTERSECTS
1400 Double R Bar liquors 584-9772
1402 May-Lou Apartments
Anderson Carl R ◎ 584-3381
1406 Holcomb E H Jr Inc paving contrs 584-2191
41406 Holcomb Pipe Line Inc contrs 584-2191
1435 Highland Park Bakery
Heath Henry A ◎ 584-2058
1451 Mustang Inn restr 584-4657
1480 Goss A L ◎ 584-6102
1482 Vacant
1482½ Vacant
1483 Imperial Oil Co gas sta 584-9876
BEVERLY AV INTERSECTS
1484 Wise Walter W 584-0042
Brooks Robt 581-3366
1488 Lu Boff Beauty Shop 581-2349
Stevenson Lillian H Mrs ◎
15TH AV INTERSECTS
1500 Wallen Marshall E 584-2914
1501 Shewell Della S Mrs ◎ 584-3923
1502 Stanley Joseph winter res
1504 Butenhoff Wm R winter res
1504½ Mason James S 584-0280
1505 Flaherty Trailer Supplies 581-2440
Flaherty Marion L Mrs ◎
1510 Slaughter Jerry
1510½ Tavison Paul E
1512 Nibs Floyd
1512½ Lunsford John R
1514 J & D Apartments
Kraus Jerome ◎ 584-4635
CITY LIMIT

21

CLEARWATER-LARGO RD S —A CONTINUATION OF S FORT HARRISON AV

ZIP CODE 33516
1601 Mac Used Cars 584-0267
1611 Suburban Propane bottled gas 581-2843
1615 Launder Center
1621 Pittman Charles D Inc mach mfrs 581-2840
Mobilehome Roofs Of Clearwater Inc sht mtl 581-2633
1645 Spur Service Station 581-4795
1650 Trailer City 584-9869
FOR OCCUPANTS SEE TRAILER CITY
1652 Buttons & Bows Poodle Salon 584-6460
1652a Bond's Tackle Shop
1652b Scott's Trailer Service 584-8394
Scott John W
1652c Kakusha Mobile Park (Club Rm)
1653 Rod's Drive-In Liquors (No 2) 581-2073
1654 Kakusha Mobile Park 584-0675
FOR OCCUPANTS SEE KAKUSHA MOBL PK
1670 Coon Wesley C used cars 584-5497
1686 Jenkins Supply Co Inc whol electronics 584-5282
Roadside Market
Dyer Kath D ◎ 584-7006
SENECA BEGINS
1687 Bell Wm
1690 Blue Boy Power Mowers 584-0061
P & E Machinery Co 584-0061
1692 Vacant
1694 Southern Sales Co furn 584-5668
1696 Clearwater Sod Co 584-4018
1697 Sports Unlimited 584-7747
1698 Pick-Kwik Food Stores Inc gro 584-1303
1698a American Heating & Cooling Of Clearwater 584-7832
1699 Fairview Food Center 584-9848
Fairview Trailer Park
Bowles Allie D
Carpenter Lionel
Dunbar Bernard
Graham Reginald W 584-0073
Barnes Billy R
Lay Jane
Aikins Huston
Schick John Jr
Schumacher Richd J
Ramsey Alf
Wilkinson Wm
Woliver Butch
1 Newton James
2 Campinille Chris ◎
1699½ Beard Charlie A 584-0348
WYATT BEGINS
1700 Ronnie's Gulf Service 584-9968
1705 G & W Lawnmowers Inc 584-7430
1711 Lovett Roy N 584-1473
1717 Nationwide Trailer Rental System 584-6571
Rent-It-All trailers 584-6571
1725 Ace Press prntrs 584-8457
Krasnogira Anna Mrs
PATTERSON BEGINS
1730 Burrow's Merchandise Mart furn 584-7559
Grey's Barber Shop
1731 Rodgers Bros Garage auto reprs & hydrocraine serv 584-1144
NEW JERSEY BEGINS
1744 Roberts Esther Mrs ◎
1750 Barnes Harold S ◎ 584-3757
1753 Thomas Photography Studio 584-2951
1754 Bell Sod Co 581-3854
1755 Westbrook Barber Shop
1756 Hiller's Lock & Saw Service 446-6125
1757 Britton's Paint Rite pntr contr 581-1473
1757½ Bruce Jack
1759 Crandall Howard K ◎ 584-4339
1759½ Vacant
HUDSON BEGINS
1760 Sunset Trailer Park 584-3877
FOR OCCUPANTS SEE SUNSET ACRES TRAILER PARKS
Gouge James C M
1764 Kauffmann Adelaida C Mrs ◎ 581-1419
1764½ Hemerelle Isabelle Mrs
1765 Bryan's Inc tires 584-7661
BRAGINTON INTERSECTS
NEW YORK BEGINS
1770 Gulf Breeze Trailer Park 584-0615
FOR OCCUPANTS SEE GULF BREEZE TRAILER PARK
Squires Lucy J Mrs 584-6420
1771 Munger Louisa H Mrs ◎ 584-4856
1772 B & D Surplus hsehold goods
1773 Ed's Appliance Service 584-3139
1773½ Connell Charles J
1775 Florida Water Softener Co 581-3214
1775½ Lewenetz Edw
1796 Long Johns Restaurant & Lounge 584-4955
Rear Vacant
16TH AV NW INTERSECTS
1797 Value Plus Upholstering 581-3158
1799 Beauty Lounge 581-4131
1799a Calahan Edw H
1799b Knowles Danl
17991½ Vacant

22

CLEARWATER-LARGO RD S (LARGO)—FROM 723 W BAY DR SOUTH

ZIP CODE 35540
90 Block H & R Co tax serv 581-2684
90½ Shahid Thos N ◎ 584-5300
1ST AV ENDS
110 Largo Card & Gift Center 584-6537
114 Largo Paint & Decorating Inc 584-4275
118 Largo Laundromat
122 Jones Dick Swimming Pools Inc serv 584-1869
126 Kitty's Shear Magic beauty shop 584-7470
168 Hansen Raymond A dentist 584-7163
CLEVELAND AV ENDS
2D AV ENDS
250 Moore Wm E ◎ 584-2231
258 Harrell Birchett F ◎ 584-2230
WASHINGTON AV INTERSECTS
277 Dewar Wm E ◎ 584-1816
285 Green Wm A ◎ 584-6344
3D AV ENDS
A Brown Percy S 584-6015
B Davie Wm F 581-1230
C Burchfield Bill R 584-8450
D Vacant
369 Fuller Lloyd B ◎ 584-1724
4TH AV INTERSECTS
453 Phelps Geo T ◎
464 Barr Mary A Mrs ◎ 581-2986
5TH AV ENDS
554 Green Charles O ◎ 584-6276
560 Largo Small Engine Service reprs
Glover Harry G ◎ 584-6877
561 Helms Mildred Elementary School 584-1750
570 Lee Ethel A Mrs ◎
6TH AV ENDS
615 Martineau Simone G Mrs ◎ 584-1435
Miller Bobby
625 Miller Hazel E Mrs ◎ 584-1011
651 Ochsner Arth C ◎ 584-0091
675 Brooks Manila H Mrs ◎ 584-0024
675½ Lutz Charles H 584-2733
7TH AV ENDS
700 Waffram Dorothy E ◎ 581-3192
701 Linkchorst John H 584-8321
725 Murrell Floyd M ◎ 584-6780
751 Huis Lilla L Mrs ◎ 584-1032
8TH AV INTERSECTS
801 Pick-Kwik Food Stores Inc 584-0967
805 Vacant
809 Coin Laundry Center
815 Vacant
817 Golden Glo Hair Designs beauty shop 581-5158
819 Merrin Phil F ◎ 584-2441
9TH AV INTERSECTS

15

CLEARWATER MEM CAUSEWAY —FROM CLEVELAND NORTHWEST TO CLEARWATER BEACH

ZIP CODE 33515

15

CLEARWATER PASS AV (CLEARWATER BEACH)—FROM 715 S GULF VIEW BLVD SOUTH

ZIP CODE 33515
521 Jim's Texaco gas sta
Ross Car Rentals 442-5428
551 Copper Bar cocktail lounge
Fisherman's Wharf restr 446-8956

Where to Buy?
Consult the Classified Business Lists In This Directory

1211 COURT STREET

CONDON-MEEK Inc. Realtor · Insurer MULTIPLE LISTING SERVICE

PHONE 446-5051

15

CLEARWATER POINT APTS —LOCATED AT 825 S GULF VIEW BLVD

ZIP CODE 33515
Building B
101b Deveney David ◎
102b Levine Alex ◎ 447-2841
103b Barker J G ◎
104b Harrison Louis ◎
105b Bouton Leonard B ◎ 446-2665
106b Hale Arth B ◎
107b Weeks Clifford ◎
108b Roach Edith ◎
109b Hollister Kenneth ◎
110b Isely Charles C Jr 446-3946
111b Swenson Herman ◎
112b Mortimer Ross E ◎
201b Brewer James H ◎
202b Round David A ◎ 442-3014
203b Smith Thos ◎ 446-2085
204b Stearns Maurice E ◎
205b Jackson Wm I ◎
206b Valentino Filomena A ◎ 447-3571
207b Hempy Forrest ◎
208b Veijer Eleanor C ◎
209b Meixner Herman ◎
210b Touchie Gordon ◎
211b La Forge Olin A ◎
212b Pinkel Robt H ◎ 442-9841
301b Hall Wilfred ◎ 446-5674
302b Briscall John R ◎
303b Hamilton John T ◎
304b Block Frank ◎
305b Weise Charles ◎
307b Neu Veronica K Mrs ◎ 446-1880
308b Ritzler Clarence ◎
309b Dierl Grace L ◎
310b Stanley Lawrence E ◎ 446-1425
311b Hill Buryl R ◎
312b Murphy Maxwell B ◎ 447-6302

41

CLEARWATER TRAILER CT —LOCATED AT 2143 GULF-TO-BAY BLVD

ZIP CODE 33515
101 Loss Paul W 442-9353
105 Hoffman Saml J winter res 442-9462
107 Perkins Howard W 442-5733
108 Gage Jack G P 442-9340
109 Maier Wm 442-6993
110 Sloan Faye C Mrs
111 Wagner Henry 442-1356
112 Hessler Edw F 442-3955
113 Taylor Irene V Mrs 442-3667
114 Endl Irvin W 447-2271
115 Hollinger J R 442-7584
116 Jurevic S L winter res
117 Pillsbury Lois C Mrs
118 Mattson Walter W 442-1832
119 Mc Donnold Pauline E Mrs 447-5520
120 Leavens Harold
121 Kirchner Caroline C Mrs 442-9914
122 Wells Robt
123 Williams Charles K 445-3392
125 Schroll Ruth W Mrs
126 No Return
127 Mc Namara Margt Mrs 442-7869
213 Hamilton Josephine M Mrs 442-5501
215 Schwantes Clarence F
217 Perkins Albert D
219 Zieher Frank 447-2060
221 Crowder Eug R
223 Gulliford J D 446-3487
225 Blackburn Wm F 445-3394
227 Henry Dorothy E 442-1418

22

CLEVELAND AV SW (LARGO)—FROM 200 1ST SW WEST

ZIP CODE 33540
111 Vacant
112 Theresa's Beauty Shop 584-4900
Koon James C ◎ 584-4336
115 Fry Apartments
A Ovaitt Rose 584-0815
B Vacant
C Vacant
D Vacant
117 Osteen Wm I ◎ 584-5219
119 Osteen Electric Co 584-5219
123 Swain Apartment
1 Feaster Thos D 584-3196
2 Scheirer Anna Y Mrs
Vacant
4 Vacant
2D INTERSECTS
205 Berry Jessie W Mrs ◎ 584-2476
215 Robinson Eug
225 Allen Leo P 584-2725
229 Dambis Klahws ◎
250 Largo Fire Dept 584-8631
K ENDS
303 Vacant
311 Hagan Thos O ◎ 584-2477
4TH INTERSECTS
400 Vacant
405 Tyler Lucille R Mrs ◎ 584-4838
412 Apartments
1 Lerch Maude B Mrs 581-2813
2 Johnson Walter W 581-2132
3 Vacant
4 Dutcher Michl N
5 Blough M L(tony)
415 Kovacs Joseph S ◎ 584-4725
419 Johnson Sadie C Mrs ◎ 584-4168
5TH INTERSECTS
501 Albrecht Erich O ◎ 584-3087
504 Diffendaffer Joseph A ◎ 584-4729
507 Ragan Charles A ◎ 581-4691
511 Ivins John T ◎ 584-1574
515 Bain James ◎ 584-7321
519 Hubbard Harold C ◎ 584-5222
520 Blackman Walter M 524-0185
523 Lich Robt
6TH INTERSECTS
604 Logan Audra L Mrs ◎ 584-1843
605 George Erastus J ◎ 584-5131
610 Sterbenz Donald L
615 Lindner Lucy E Mrs ◎ 584-1845
624 Mc Calister Olen D ◎ 584-3241
RIDGE RD INTERSECTS
700 Bates Beauty Shop 584-3242
Bates Harvey W ◎
703 Mc Laughlin Joe ◎ 584-3244
710 Gotham Tree Surgeons 584-1052
Gotham Wm O ◎
711 Johnson Bessie Mrs ◎ 584-1054
714 Carmichael Duncan C ◎ 584-4374
715 Carmichel John W
718 Doyle Wm
CLEARWATER-LARGO RD IN TERSECTS

10

CLEVELAND PLAZA —SEE 1201 CLEVELAND ST

1

CLEVELAND ST —FROM CLEARWATER MEMORIAL CAUSEWAY EAST (BASE LINE DIVIDING NORTH AND SOUTH STREETS)

ZIP CODE 33515
PIERCE BLVD INTERSECTS
320 Maas Bros Inc Of Clearwater dept store 446-8131
331 Calvary Baptist Church 446-3095
OSCEOLA AV INTERSECTS
400 First National Bank Of Clearwater The 442-1131
403 Mc Mullen Everett & Logan lwyrs 446-1014
404 Equitable Life Assurance Society Of The US The 446-4025
404 U S Pipe & Foundry Co 446-6439
405 Harper & Van Scoik 446-0504
405 Raines Raymond L acct 446-0504
405 Graham John H Jr acct 446-0504
401 Baldwin John Inc clo 446-8588
403 Capitol Theatre 446-3163
409 Smith Kenneth K Jeweler 445-5601
410 Bay View Building
Circus Buffet Cafeteria restr 446-6360
411 Thompson & Mc Kinnon Inc stocks & bonds 442-0471
413 Vacant
415 Half-Size Dress Shop 446-1266
416 Town House Restaurant And Peers Bar restr 446-6360
417 Murray Arthur School Of Dance 446-9101
418 Walston & Co Inc stock brokers 446-2341
419 Pearce Building
1 Vacant (Rm 1-12)
420 Fashion Fair 446-9375
421 Figure Fair Of Clearwater Inc lingerie 442-2987
421½ Whitcomb Building
201-06) Vacant
301 Vacant (Rm 301-10)
422 Chesnut & Chesnut Inc Insurance 446-9125
Chesnut & Chesnut Real Estate Inc 446-9125
Dunbar E V Co industrial chemicals 446-9128
422½ Smoyer Building
100 Vacant
102 Vacant (Rm 102-03)
104 Career Training Institute 446-1086
105 Vacant (Rms 105-06)
109 Vacant
117 Vacant (Rm 117-31)
132 Wells Wm C real est
134 Vacant
136 Vacant (Rm 136-37)
423 Colony Shops Of Florida Inc clo 446-2197
426 Ray-Allen Inc men's clo 446-2195
427 Colony Shop Shoe Salon 446-2197
429 Nacol Jewelers Inc 447-2700
431 Tilley Jewelry Co 446-1105
Tilley Reade F optom 446-1105
432 Wolf Brothers clo 442-8146
433 Ace Exterminators 446-6937
Randolph Paul F Inc real est and ins 446-4034
FORT HARRISON AV INTERSECTS
500 Bank Of Clearwater 442-6111
501 Zacks wn clo 446-0272
503 Coachman Building
201 Vacant
203 Mc Lean Russell dentist 446-1132
204 Palmes Wm R chiropodist 446-1372
206 Letter Shop The 446-1183
210 Coachman Properties Inc fruit growers 446-2440
211 Vacant
213 Stephan W Fred chiropractor 446-1328
301 Bennett Isabel D Mrs cs 446-9351
301 Shannon Anna D Mrs cs
303 Vacant
305 Independent Life & Accident Insurance Co 442-9224
306 Ford Jack Theatrical Agency 444-2191
307 Vacant (307-12)
407 Vacant (Rm 407-11)
502 Vacant
503 Todd John R lwyr 446-7056
505 Vacant
507 Vacant
508 Vacant (Rm 508-10)
512 Taylor Wm J podiatrist 446-3350

CURTIS & GROSS INC.
REALTORS
An Accredited Management Organization
(See Page 31 Buyers' Guide)
314 S. Missouri Ave., Suite 306
Tel. 446-8323
INSTITUTE OF REAL ESTATE MANAGEMENT ACCREDITED MANAGEMENT ORGANIZATION

Consult the CLASSIFIED LISTS of the DIRECTORY

If You Would Find What You Wish to Buy

WEST COAST AWNING CO. (NOT INC.)

FHA TERMS

- JALOUSIES
- AWNINGS WINDOWS
- DOOR AWNINGS
- SCREENED PORCHES
- POOL ENCLOSURES
- CANVAS AWNINGS
- STORM WINDOWS

1424 S. MISSOURI AVE.

CLEARWATER

PHONE 446-7716

(See Page 10 Buyers' Guide)

Consult the CLASSIFIED LISTS of the DIRECTORY

If You Would Find What You Wish to Buy

C. J. STOLL INC.
MOBILE HOMES
OVER 37 YEARS IN FLORIDA
(See Page 56 Buyers' Guide)
2160 GULF-TO-BAY BLVD.
TEL. 446-6944

CLEVELAND ST—Contd
WATTERSON AV BEGINS
505 Linen & Gift Center 446-7978
509 Mc Crory's 5 & 10 variety store 446-2210
512 Short's Inc clo 446-5927
513 Clearwater Transit Inc depot
Indian Rocks Transit depot
515 Woolworth F W Co 446-2174
520 Shoe Villa 446-3147
522 Rophie's Family Shoes 442-2019
526 Federal Bake Shop 446-3112
527 Super Shoe Outlet 446-8728
Korones Jewelers 446-2670
528 Estate Jewelers Inc 446-6837
Thomas Q T Jewelers Inc 446-6837
530 Card & Party Shoppes Inc 446-3358
531 Fremac's Men's Wear dept store 446-2280
534 Rutland's clo 446-8054
GARDEN AV INTERSECTS
600 Lords Discount Center womens clo 446-3872
601 Lerner Shops clo 446-6772
605 Butler's Shoes 446-9705
609 Madison Rexall Drug Department Store 442-2168
612 Vacant
SCL CROSSES
RAILROAD AV BEGINS
615 Brown Brothers Dairy Store ice cream 446-1312
616 Suzanne's Famous Fudge Shoppes 446-5656
617 Sandy's Card Center 442-7057
1 Mc Mullen Fred B dentist 446-1308
3 U S Army Recruiting Serv 446-7260
5 U S Selective Serv Bd No 112 446-2408
7 Vacant
9 U S A F Recruiting Serv 446-8202
10 Vacant
14 Peninsular Insurance Co 446-0336
17 Vacant
20 Galleher J J Co mfrs agt 446-7706
23 Vacant
24 White Superior Engine Division
White Motor Corp engines diesel
26 US Navy Recruiting Service 446-8267
618 Hadfield's Sport Shop Ltd 446-6249
619 Wynn Parker Inc clo 446-6928
620 Art Gallery Of Clearwater 446-8051
621 Henry's Slack Shop clo
622 Royal Palm Barber Shop
623 Bauman's Inc 442-1313
624 Gulf Uniform Co 442-8078
626 Camera Center Of Clearwater 447-1057
627 Trickels Jewelers 446-2663
628 Carter's Army-Navy genl mdse 446-3777
629 Costello's Shoes 446-0986
631 Men's Fashion Outlet men's clo 446-3734
632 Mal's News Stand 442-5093
633 Kisby's Jewelers 446-1122
635 Frank's dept store 446-1305
Leeds Shoes
639 Big Store The hdw 444-4581
640 U S P O 447-3423
Florida Council For The Blind
645 Stereo Land 446-0624
647 Merle's Record Shop 444-1371
649 Service Shoe Shop reprs 442-4782
EAST AV INTERSECTS
SCL CROSSES
700 Percia's Standard Service 446-9803
701 Western Auto Associate Store 446-1120
707 Shoe Market Inc 442-1653
711 Travelodge motel 446-9183
714 A A A Motor Club Clwtr Div St Pete Mtr Club 446-5071
715 Royal Castle Systems Inc restr 446-7021

MYRTLE INTERSECTS
801 Porter Paint Co 446-9114
811 Vacant
814 Smith Chick Ford autos 442-6161
833 Bo Bo's Drive In skin diving equip 446-1518
Navigate Inc (shop) 446-1248
835 Witt Eli Cigar Division Havatampa Cigar Corp whol 446-5041
840 Vacant
PROSPECT AV INTERSECTS
900 Bill's Barber Shop
Clearwater Fabrics Inc 446-3735
904 Phillips Dick City Cycle & Supply Co 446-3304
907 Sanders-Dimmitt Cadillac Inc 442-3143
908 Florida Power Corp 442-0411
BOOTH AV INTERSECTS
923 Dimmitt Larry Inc used cars 446-8161
926 Diamond Cleaners & Laundry 446-8465
932 King Ralph N ◎ 446-9287
936 Vacant
938 Lee's Answering Service 446-6505
Safer Dixie Driving School 446-6505
Clearwater Area Safety Council 446-6505
General Adjustment Bureau 442-4083
Milditrol Co disinfectants 446-8840
940 Brass Rail The tavern 442-1654
950 Vacant
1000 Greenwood Pharmacy 446-3132
1010 Vacant
1012 Five Points Building The
Flush Wall Radio Co mfrs 444-6061
1014 Vacant
1015 Alan's Office Equipment 446-1091
1025 Pruitt Otis E Inc used cars 446-0151
GREENWOOD AV INTERSECTS
CLEVELAND BEGINS
1101 Rogero Al Life Insurance Agency 446-9595
Rogero Helen S Real Estate 446-3308
Rogero Al Builder contrs 442-5263
1101½ Brown's Corner Apartments
Roberts Mary H Mrs
2 Norwood Frank
3 Vacant
4 Vacant
6 Fritts Charles C
7 Staebler Leonard
8 Wilden Fifi Mrs
9 Vacant
1103 Vacant
1105 Five Points Sundry confr 446-9812
1106 Crown Motor Co 446-3071
1107 Clark's Barber Shop
1109 Tampa Times The circulation dept 446-2464
Tampa Tribune The (circulation dept) 446-2464
1110 Crown Motor Co used cars
1111 Five Points Electric appliances 444-7901
1115 Shales Inc awnings
Douglas Manufacturing awnings 442-3158
WASHINGTON INTERSECTS
1129 Gibson Bessie M Mrs
Davis Allie M Mrs 446-6432
1130 City National Bank & Trust Company 446-8111
City National Travel Service Inc Of Clearwater 447-3415
1133 Preferred Auto Lease
Stone Buick Inc 446-9581
MADISON AV INTERSECTS
1146 Vacant
1148 Carib Theatre 446-2450
1148b Phillips Coiffures beauty shop 446-6933
1150 Carib Sundry Store 446-9876
1152 Carlon Products mfrs rep 446-9376
Young's Pest Control 446-3162
Hurlburt Edward L Col Realtor 446-6577

Nationwide Insurance Co 446-1315
Secretarial & Business Services tel answering serv 447-1221
Struthers Dunn Inc 442-2817
American Cyanamid chem mfrs 446-8944
1154 Sun Sanitary Supplies Inc 446-5684
1158 Tucker Piano 442-8161
1162 One Hour Martinizing dry clns 445-4511
1164 Pacific Finance Co 446-9506
1165 Harris Charlie Pontiac Inc 446-0136
1166 County Health Dept (Overflow Ofcs)
1171 Schneider Building
Schneider Raymond C chiropractor ◎ 446-1259
1171d Arroyo Process Equipment Inc 446-0564
1173 Rich-Mar Beauty Salon 446-3170
1175 Associates Finance Co 442-9602
1180 County Health Dept 442-6151
County Environmental Health 442-6151
Visiting Nurse Association Of Pinellas County Inc 442-6151
1196 Goodyear Service Store 446-8311
MISSOURI AV INTERSECTS
1200 King's Food Host restr 446-1027
1201 Cleveland Plaza shopping center
Heinemann W H Bakery 446-6737
1203 American Finance 446-8348
1205 Photo Shop Of Clearwater Inc The 446-8289
1209 Publix Super Market No 26 446-6267
1210 Snyder's Bar 442-5228
1210½ Matranga's Barber Shop 442-8638
1212 Homer Realty 442-7187
JEFFERSON INTERSECTS
1214 Vacant
1215 Eckerd's Plaza Inc drug store 446-6037
1216 Provident Finance 446-0119
1217 Kinney G R Co Inc shoes 446-9983
1218 Sun Coast Design Services mechanical designers 581-1614
1219 Peggie Hale women's clo 446-6956
1220 Olan Mills Studio coml photogs 444-2381
1221 Woodrow Stores For Men clo 447-9069
1222 General Finance Loan Co Of Clearwater 446-9541
1223 Wood's Hardware 446-8845
1224 Erdoesy Maytag Home Appliance Center elec appl 446-6728
1225 Woolworth F W Co 446-6969
1226 Simplified Business Services bkpg serv 446-3441
1228 Vacant
1229 Vacant
1230 Modern Beauty Shop 445-1291
1231 A & P Food Stores 446-9420
1232 Hoagie Shop The restr 447-9011
1235 Plaza Liquors 446-2031
1236 Bill & Hazel's Super Beauty Shop 446-2287
1238 Suncoast Book & Bible House 446-0401
1242 Vince Anna's Restaurant 446-9840
LINCOLN INTERSECTS
1250 Royal Palm Motel 446-9575
Carelli Frank ◎
1254 Le Petit Gourmet restr 446-3115
1261 Lowe Ed Gulf Service gas sta 446-2456
1264 Dobbs House Inc restr 446-9987
1274 Phillips Motor Inn 446-5094
Nichols Lyle E
1275 Cooper Rives & Baskin lwyrs 446-5016
1277 Baskin Hamden H lwyr 446-1011
1279 Vinder Inc Realtor rosalie m vinson sec-treas 442-4186

BETTY LA INTERSECTS

"MEET US" AT CLEARWATER'S FINEST
Holiday Inn®
400 U.S. Highway 19, South
(See Page 59 Buyers' Guide)
(Just off Intersection of Florida Highway 60, Clearwater)
Phone 442-8173

CLEVELAND ST—Contd
1280 General Telephone Co Of Florida 442-1111
1285 Tamburrino's Sinclair Service 446-9035
1295 Ak-Sar-Ben Motel 445-1581
Clarke Philip ◎ 445-1581
1307 Cottage Court Motel 446-9997
Fernald Elmer G ◎
1310 Highway Oil Co gas sta 446-9914
FREDERICA AV INTERSECTS
1315 Morrison's Cafeteria 446-2673
LADY MARY DR INTERSECTS
1320 Regal Motel 442-4161
Brasfield James A
Brasfield James E ◎
1330 Brookside Service Station 442-5352
Clearwater Yellow Cab Co Inc 442-0464
1331 Vacant
1342 Steele Robt C dentist 446-7733
1343 International House Of Pancakes The restr 446-0911
1344 Adams Richd E dentist 446-1982
1350 Spotlite Cleaners & Laundry 447-3233
1351 Den The 446-9066
1356 Vacant
1359 Singer's Standard Service 446-2461
1360 Wheel Bar The tavern 446-9001
Pope Louis L
EVERGREEN INTERSECTS
1362 Pick-Kwik Food Stores Inc gros 446-0001
King Klean Laundry self serv
1365 Pylon Car Wash self serv
1370 Perma House Interiors furn 446-0126
1374 State Farm Insurance Companies 446-3192
Rear Comad Signs Inc 446-8455
1376 Vandervort & Barnhardt acct 442-5433
Christ Realty (br) 446-3875
1378 Hendricks James E dentist 446-5617
GULF TO BAY BLVD INTERSECTS
1386 Center Clinic 446-1388
Smith Virgil D phys 446-1388
HILLCREST AV INTERSECTS
1400 Vacant
1401 Cleveland Shopping Center
Catherine's Beauty Salon 442-2905
1401a Rhodes Insurance Agency 442-2137
American Family Life Assurance Co 442-2137
Shafer Realty 442-2137
1403 Vacant
1403a Vacant
1405 Suncoast Heart Association Inc Upper Pinellas Br 442-9936
1405a Vacant
1406 Suncoast Beauty School 446-2933
1407 Professional Uniforms 446-8273
1407a Diamond Jim Econ-O-Wash
1408 Vacant
1409 Vacant
1411 Color Coordinates carpets 447-1857
1411a Vacant
1413 Vacant
1413a Vacant
1414 Clevu Apartments
1 Crowson Thos H 447-5665
2 Eckhardt Anna M 445-1561
3 Stillman Florence A 444-6022
4 Tynefield John 442-4854
5 Vacant
6 Stewart Nicholas L 442-1934
7 Rhodes John
8 Vacant
9 No Return
10 Vacant
11 Semeniuk Lillian E 442-2896
12 Meyer Nancy 444-6021
13 Vainer Charles 447-1196
1415 Advertising Productions Inc 446-5989
1415a Zubler M W Dental Laboratory 446-1550
1417 Smoyer & Hardin Inc real est 442-2114
1424 Turner Frances T Mrs ◎ 444-6025
1430 Bushell Ruth T ◎ 444-6024
1434 Spiewak Clarence S ◎ 446-1131
1439 Boudreault Emile ◎ 446-3703
1443 Brockell Evelyn P Mrs ◎ 442-1872
1445 Sabin E Louise Mrs ◎ 445-1563
SAN REMO INTERSECTS
1450 Hubner Robt M ◎ 446-6806
1451 Sparks Billie M Mrs beauty shop ◎ 447-5965
1454 Beuter Norman C winter res 442-7359
1455 Lowery James L
1455½ Vacant
1456 Bishop John L 442-3419
1457 Vacant
1458 Vacant
1460 Vacant
1465 Shone Louie ◎ 442-2928
1468 Kallivokas Andrew N ◎ 442-3420
1469 Cutler Mabel D Mrs ◎ 446-7961
1475 Ruppert Richd A 442-0328
1476 Wilson Robt W ◎ 446-8687
1482 Vacant
1485 Harrington Thos B 446-7032
1486 Ragan Bruce N 442-0779
1487 Munro Noel Mrs winter res ◎
1495 No Return
HIGHLAND AV INTERSECTS
1500 Baugh Berde L Mrs ◎ 447-1842
1501 No Return
1508 Payne Herbert G ◎ 447-5709
1511 Durland Harry W winter res ◎ 444-4345
1512 Vacant
GLENWOOD AV INTERSECTS
1516 Keilholtz Bessie R Mrs ◎ 444-4833
1520 Harris Boyd H ◎ 446-2682
1524 Mulligan John E ◎ 444-3941
1528 Ritchie Ethel E Mrs ◎ 444-4831
1536 Arnold Ada C ◎ 445-3952
1540 Harvey Thorndyke ◎ 444-4694
1544 Robertson De Lana Mrs ◎ 444-4693
1550 Plyler Gary D ◎ 442-9921
CREST AV INTERSECTS
1556 Clifton Paul L ◎
1566 Johnson Pearl C Mrs ◎ 445-3953
1570 Venola Eug A ◎ 444-4593
LAKE AV INTERSECTS
1600 De Clercq Clarence F ◎ 445-2551
1610 Mosher Grace R Mrs ◎ 445-2553
1611 Morton Charles ◎ 442-4215
1614 Vacant
1616 Bromhed Edna H Mrs 442-8321
1617 Reichert Herbert ◎ 442-8967
1620 Hertle Eleanor D Mrs ◎ 445-2535
1621 Powers Florence K Mrs ◎ 444-4874
1628 Christman Eliz B Mrs ◎ 446-7343
1629 Botti Harold J ◎ 446-0796
1632 Chipello Paul J ◎ 446-8862
1633 Wirick Clarence W ◎
1637 Meadows John W ◎ 444-4331
KEYSTONE DR INTERSECTS
1644 Tsacrios James J ◎ 446-0344
1647 Batman Katie R Mrs ◎ 446-0708
1650 Pease Roland A ◎ 447-3722
1655 Walker James T ◎ 442-0943
1656 Pease Melvin A ◎ 447-3965
1657 Word Robt J ◎ 447-1522
1660 Lee Stanley F ◎ 446-1269
1665 Dicus J Lester ◎ 446-7826
1668 Dunlap Clara W Mrs ◎ 444-8523
1675 Clapp Joseph A ◎ 446-7952
1678 Stevens John M ◎ 444-8522

37

DUNCAN AV INTERSECTS
1700 Rachford Thos ◎ 444-4722
1706 Beach Hobart C ◎ 444-9012
1711 Currey Herford G ◎ 446-0672
JUPITER AV INTERSECTS
1716 Garvin Pauline B Mrs ◎ 446-0767
1718 Tickett Alex ◎ 447-5584
SATURN INTERSECTS
1735 Ditmore Paul E ◎ 444-9464
1740 Noble Rodney E ◎ 444-9691
1741 Teeter Margt M Mrs ◎ 444-9462
MARS AV INTERSECTS
1745 Ford Lester F ◎ 444-9603
1746 Howell Harold H ◎ 446-6776
1754 Schaeffer Carl H ◎ 442-7697
VENUS AV INTERSECTS
1800 Baird Joel K ◎ 446-7683
1810 Finch Alex D ◎ 446-3763
1811 Yotas John N ◎ 446-0662
ORION AV INTERSECTS
1819 Goulding Doris H Mrs ◎ 445-4783
1825 Henry Evangeline M Mrs ◎ 442-6247
PEGASUS AV INTERSECTS
1845 Vacant
CORONA INTERSECTS
1900 Shilts Edgar F ◎ 446-8874
1912 Justice Wm G ◎ 447-3897
1915 Pace Sherman H ◎ 446-1217
ARCTURAS INTERSECTS
1918 Tallent Betty J Mrs 442-4082
1919 Peterson Carl A ◎ 442-6627
1925 Maccoul Melvin ◎ 442-6628
1926 Mills Hubert H Rev ◎ 445-4383
METEOR AV INTERSECTS
1929 Newcomer Paul E ◎ 447-1553
1930 Edwards Maybelle V Mrs ◎ 447-4990
1939 Carpenter Blanche M Mrs ◎ 447-2783
1940 Williams Ernest M ◎ 446-6872
COMET AV INTERSECTS
1945 Harris Lewis L ◎ 446-2061
1950 Haner Geo E ◎ 447-2293
1960 Caldwell Hammond D ◎ 444-4681
AURORA AV INTERSECTS
1964 Mc Glynn Vincent S ◎ 447-4237
1965 Emerson Norman 445-4944
1974 Wolken Teresa C ◎ 444-6745
1975 Dibb John E ◎ 445-3222
HERCULES AV INTERSECTS
2000 Vacant
2009 Roose Paul F ◎ 444-7314
2010 O'Keefe Henrietta E Mrs ◎ 444-6815
2015 Curry Wm B ◎ 446-9681
CIRUS AV INTERSECTS
2016 Brittingham Geo L ◎ 442-5917
2022 Holbrook Donald 446-8796
2023 Penegar Monroe J ◎ 446-6502
NIMBUS INTERSECTS
2024 Dewey Dale S ◎ 447-4645
2025 Mc Gill Blanche E Mrs ◎ 445-7104
2030 Knippenberg Arnold H ◎ 444-9474
2035 Schildberg Homer B ◎ 444-4313
MERCURY AV INTERSECTS
2036 Hueser Frank A ◎ 446-7230
2037 Licari Victor ◎ 447-3615
2042 Rollinson Hoytt W ◎ 442-0210
2043 Tetreau Sylvio C ◎ 447-3779
NEPTUNE AV INTERSECTS
2048 Watson Farris L ◎ 442-6313
2049 Terhaar Richd C ◎ 442-8539
(NOT OPEN)

47

MEADOWLARK INTERSECTS
3025 Friedline Paul F ◎ 726-1069
3039 Devore Ronald D ◎ 726-2522
3043 Vacant
3049 Miller Jennie M Mrs ◎ 726-4359
3053 Keyser Edith E Mrs ◎ 726-4550
3059 Stump Louise D Mrs ◎ 726-2485
3065 Stemple E Victor ◎
HAINES RD INTERSECTS

10

CLEVELAND ST NE —FROM 1100
CLEVELAND NORTHWEST

ZIP CODE 33516
1100 Kolz Mach & Wldg (Stge)
1114 Kolz Machine & Welding 446-2489
1124 Vacant
1128 Finch K O Wheel Alignment 446-2177
1140 Englebert's Sewing Center sewing mach 446-7330

RAY McKAY REAL ESTATE, INC.
Specializing In Harbor Bluffs and Harbor Hills
• RESIDENTIAL • COMMERCIAL • PROPERTY MANAGEMENT
1887 W. Bay Dr. (Largo)
Telephones 584-6281 and 581-2241

Who Sells It?
Is Answered by the Classified Business Lists In this Directory

LAKE HAVEN
MOBILE HOME PARK

Florida's Most Progressive

Paved Streets and Sidewalks
Three Air-Conditioned Recreation Halls
Shuffleboard Courts
3 Pools and Patios
Three Lakes Stocked For Fishing
Picnic Area

Come See
LAKE HAVEN
"In The Heart Of Dunedin"
1331 MAIN ST. DUNEDIN
Tel. 733-1244
ADULTS ONLY NO PETS

(See Page 56 Buyers' Guide)

GUS PLUMBING INC.
Contractors for INDUSTRIAL - COMMERCIAL - RESIDENTIAL - MECHANICAL
NAMCO Approved — "Don't Cuss Call Gus"
GUSTAV KOCH, President
1230 Lady Marian Lane, Dunedin, Fla. 33528
Bus. Tel. 733-2688, Res. Tel. 442-2400
(See Page 69 Buyers' Guide)

NE CLEVELAND ST—Contd
1142 Vacant
1144 Mc Guire Frances Mrs 442-1294
1148 Tillis Georgia P Mrs ◎ 446-3580
1448 Tillis Rudolph E
GROVE INTERSECTS
1153 Haddox & Watson Architects 446-2356
1155 Saint Anthony Distributing Corp air conditioning 446-1021
Garrison James E bkpg serv 446-2940
1156 Vacant
1161 Barry Apartments
1 Vacant(Apts 1-4)
1164 Stanfield Helen Mrs 447-4116
1168 Waller Carlton B (ofc) 446-3068
1170 Vacant
1171 Harris Delmar dentist 445-1111
1173 Turnburke Brock & Gadney accts 446-3058
1174 Burton Raymond F podiatrist 446-2190
Loyd John E podiatrist 446-2190
1175 Danks Radio Repairs
Danks Geo H ◎ 446-6462
1176 Vacant
1177 Bailey Miriam T Mrs ◎ 447-1835
1181 Mahoney Jay T 447-1695
1182 George Charles D lwyr 446-1252
Jordan Arthur W Jr lwyr 447-3497
1183 Ely Geo C
1185 Peoples Rentals elec appl
Peoples Claude F ◎ 447-3869
1185½ Vacant
1186 Saclarides Campas & Mink accts 446-8361
1189 Vacant
1194 Brown's Gulf Service 446-6283
1195 Barber-Rankin Inc ins 446-6088
1199 Hamlin Building
1 Vacant
2 Queen's Court beauty salon 446-7745
3 Life & Casualty Insurance Co 446-6314
4 Vacant
5 Book Nook The
DREW INTERSECTS

28

CLIFTON TER (LARGO)—FROM FULLER RD WEST 2 NORTH OF DRYER RD

ZIP CODE 33540
3024 Landau Marjorie Mrs ◎ 584-1962
3029 Martin Fred E Jr ◎ 581-3185
3063 Lagano Wm F 581-2860
3072 Ford Lottie Mrs
No Return
3094 Minshall John W 584-7927
3096 Grimm J Paul 584-0469
3139 Calhoun Ferrell E ◎ 584-8273
KENNYWOOD DR INTERSECTS

37

COACHMAN RD —FROM 2100 DREW EAST

ZIP CODE 33515
DELL AV INTERSECTS
2052 Coachman Road Beauty Salon 444-2241
2054 Currey Philip G optom 442-5504
Johns Norma S
2056 Clearwater Trophies 442-0007
2058 Life Insurance Co Of Georgia 446-2511
2060 Becker Bob Insurance Agency 446-3421
Becker E Ann real est 446-3421
Swingley Robb E Realtor 446-3421
2062 Harlan Thos M chiropractor 446-7251
GRAHAM INTERSECTS
2104 Petchakos Thomas A ◎ 442-7864
2108 Mc Meeking John G ◎ 447-4717
2111 Kling Robt W ◎ 442-1091
2112 La Bonte Clarence J ◎ 442-6723
2120 Stephens Theo R ◎ 442-3264
2121 Maynard Allan 447-6358
2121a Ryder Joyce
2123 Wilkins Darrell F ◎ 447-4049
2124 Wrede Janeen I Mrs 447-4715
2127 Rhodes Joanne Mrs 447-4000
2130 Martin J Paul ◎ 447-5159
2131 Warehime Bish P ◎ 447-4711
2134 Vacant
2135 Schmonsees John ◎ 442-1702
2136 Jehs Fred W ◎ 442-0167
2140 Miskoe Isaac C ◎ 447-4836
2144 Phillips Richd R Jr ◎ 442-6291
2147 Colvin Frank R ◎
2148 Holt Albert A ◎ 447-4838
2151 Strobel Anton J ◎ 445-4544
2152 Taylor Douglas O ◎ 447-4834
2155 No Return
2156 Aubry Miles J ◎ 447-4832
2160 Moore John G ◎ 446-7224
2161 Vacant
2164 Vacant
2165 Episcopal Church Of The Good Samaritan 446-2626
2167 Bunting Arth R ◎ 446-9323
2168 Cook Ellis R ◎ 447-2852
2172 Herring Joseph S ◎ 442-8629
2173 Sparling Christine B Mrs ◎ 446-7284
2175 Boyce Frank A 442-6958
2176 Lund Donald C ◎ 442-5623
2177 Congregation Beth Shalom 442-1750
MARILYN INTERSECTS
2198 Clearwater Ten Pin Lanes Inc bowling alley &snack bar 446-6544
BELCHER RD INTERSECTS
2212 Hornbeck Guy F ◎ 446-5647
2228 Meyer Dan C ◎ 442-2415
2236 De Shazo Robt W ◎ 447-3607
2245 Stich Sarah M Mrs ◎ 444-9073
BERKLEY PL ENDS
2248 Hardesty Charles D mfr rep ◎ 446-2284
2251 Mc Mullen Cemetery
Coachman Hugh M 446-6204
FOREST GLEN INTERSECTS
2314 Coachman James W ◎ 446-7544
LAKE FOREST DR BEGINS
2360 Coachman Francis L ◎ 446-6689
SALRR CROSSES
2376 Coachman Hugh M Jr ◎ 446-6677
2411 Williams Paul A

58

2400 Coachman S S & Sons Inc fruit pkrs 446-2436
Coachman Bonnell P ◎ 442-7782

45

COACHMAN RD S —FROM DREW SOUTH 1 WEST OF HIGHWAY 19

ZIP CODE 33515
10 Clendenon Merrill L ◎ 442-3931
NASH INTERSECTS
100 Stelzer Richd W ◎ 446-0426
112 Jensen Edw B ◎ 442-9339
WHITMAN BEGINS
CHAUCER BEGINS
210 Galbraith Milton A ◎ 442-4372
300 Wallace Margt L Mrs
310 Robinson Charles H ◎ 445-4243
SHELLEY ENDS

4

COE RD (BELLEAIR)—FROM CLEARWATER BAY EAST

ZIP CODE 33516
99 Peterman Charles E ◎ 442-5002
100 Trinity College Fenway Academy (Belleair Campus) 446-2198
102 Cossaboon Anna M Mrs 447-6343
103 Deming Nelson L Jr ◎ 446-1897
105 Mc Lain Gordon E 442-5327
FLAMINGO DR BEGINS
153 Blomquist Anton R ◎ 447-6345
155 Freiler Amos K ◎ 446-8032
157 Shelton Ben M ◎ 444-3823
205 Aylward James W ◎ 446-8915
208 Gettig Bertha M Mrs ◎ 442-6572
210 Damoth Robt E ◎ 442-9261
212 Belcher Charles E ◎ 446-2498
213 Price T Howard ◎ 447-1465
214 Chappell Louis V ◎ 446-7294
216 Brennan Wm J ◎ 442-8849
DRUID RD INTERSECTS

34

COIT RD —FROM BELCHER RD EAST 2 NORTH OF E BAY DR

ZIP CODE 33516
2201 Brown Lawrence C ◎ 531-6037
2202 Deitz Fredrick W ◎ 531-5342
2203 Measner John F ◎
2204 Mc Ewan Bessie G Mrs ◎ 531-5560
2205 Minogue Curtis H ◎ 531-5461
2206 Page Thos W ◎
2207 Boysal Lester ◎
2208 Nethery Isabelle Mrs ◎ 531-3236
2209 Wilson Clarence E ◎ 531-5229
2210 Gottinger Fritz ◎ 531-5450
2211 Brunemann Theo ◎ 531-3455
2212 Bain Wm E ◎ 531-5356
2213 Foerster Gottfried J ◎ 531-5442
2214 Frazine Josephine Mrs ◎ 531-5366
2215 Stratford Bertha A Mrs ◎ 531-5408
2216 Stoessel Minnie E Mrs ◎ 531-5355
2217 Marland Louise M Mrs nurse ◎ 531-3258
2218 Roesing Geo A ◎ 531-5319
2219 Salvas Lucy B Mrs ◎
2220 Galyon Clyde H ◎ 531-5310
2221 Sidman James F ◎ 531-5480
2222 Gregory Myrtle K Mrs ◎
2223 Abbott Helen Mrs ◎
2224 Burger Wm E ◎ 531-5336
EUCLIDE CIR INTERSECTS

14

COLES RD —FROM 1227 SUNSET POINT DR NORTH 1 EAST OF DOUGLAS AV

ZIP CODE 33515
1901 Parsons Curtis ◎ 442-7897
1904 Conrad Arth B ◎ 442-3946
1909 Phillips Eva S Mrs ◎ 447-4070
1910 Bernard Lester C 447-4083
SHERIDAN RD INTERSECTS
1913 Kester Guy F ◎ 447-4082
1915 Stricklan Gwynell Mrs ◎ 447-3292
1917 Smith Ollie M ◎ 447-3141
1933 Calder John III ◎ 447-4076
1943 Seavy L E ◎ 447-4078
ALOHA LA ENDS

42

COLFAX AV (HIGH POINT AREA) FROM 15291 WAVERLY ST EAST

ZIP CODE 33516
5650 Meyers Garnett P Mrs ◎ 531-2009

41

COLLEGE DR —FROM 910 UNIVERSITY DR EAST 3 SOUTH OF 2087 E DRUID RD

ZIP CODE 33516
2109 Sagovac Emil M ◎ 442-3260
2110 Brown Mark D ◎ 446-7607
2117 Cramer Carl W ◎ 442-7250
2118 Edmundson A S ◎ 442-4892
2125 Wood Gene M ◎ 447-2627
2126 Coseglia Joseph E ◎ 442-7263
2132 Partridge Frank P ◎ 442-3861
2133 Isban Charles S ◎ 446-1461
2140 Roth Fred L ◎ 447-3345

More goods are bought and sold through the Classified Business Lists of the Directory than by any other medium on earth.

TECHNICAL EDUCATION CENTER OF PINELLAS COUNTY
ACCREDITED BY THE FLORIDA STATE DEPARTMENT OF EDUCATION
(SEE PAGE 87 BUYERS' GUIDE)
6100 154th Av. N., Clearwater, Fla. **Telephone 531-3531**

COLLEGE DR—Contd
2141 Winter Rodney F ◎ 442-8543
2148 Hively Eldon E ◎ 447-1766
2149 Grzegorczyk Danl E ◎ 442-7613
2154 No Return
2157 Call Don J ◎ 447-1144
2162 Chamblin Allan J ◎ 442-2716
2165 Cushman Richd A Rev ◎ 442-8518
2170 Dalton Robt P ◎ 442-9527
2173 De Felix Hector J ◎ 442-2555
2176 Bergstrom James W ◎ 446-6811
2180 Ross James E ◎ 442-0144
2181 Heath Ward J ◎ 446-9690
2186 Drabant Andrew Jr ◎
2187 Roem Harold ◎ 447-1871
2191 Percy Barbara W Mrs ◎ 446-2234
2192 Mc Afee Carlos F ◎ 447-3011
2195 Gresham Edwin B ◎ 445-3894
2198 Bryan W Edw ◎ 446-6156
2199 Mack Gary W ◎ 447-5567
BELCHER RD INTERSECTS

45

COLLEGE HILL DR —FROM SHARKEY RD WEST, 1 EAST OF LAKE FOREST RD N

ZIP CODE 33515
602 Vacant
603 Under Constn
615 Under Constn
616 Vacant
647 Under Constn
648 Rose James O Rev ◎
700 Cosby Ronald B ◎ 446-8486
701 Under Constn
709 Under Constn
710 De Loache John S ◎ 446-1764
730 Woodham Wm L ◎ 447-2931
731 Under Constn
764 Baker Eug ◎
765 Under Constn
808 Outwater John H ◎ 446-7739
809 Stroman John L Rev
862 No Return

16

COLONIAL CT (DUNEDIN)—FROM BELTREES SOUTH 1 EAST OF MILWAUKEE AV

ZIP CODE 33528
350 Tune Deuward M ◎ 733-7348
353 Williams Robt L ◎ 733-3816
354 Mc Callam James G ◎ 733-9388
356 Oster Luther E ◎ 733-1518
360 Notestine John W ◎ 733-2587
361 Reinhardt Ronald W 733-0563
368 Turner Bernice E Mrs ◎ 733-2616
369 Schmook Marguerite Mrs ◎ 733-3539
372 Hough Herman A ◎ 733-1248
373 Maynard Mary M Mrs ◎ 733-5541
378 Gallion Harry Z ◎ 733-5964
379 Ackerman Katheryne D Mrs ◎ 733-1612
380 Johnson Norman ◎ 733-6947
381 Bergeson Raginvald ◎ 733-4725

26

COLONY LA (LARGO)—FROM 8TH AV SW NORTH 1 EAST OF CRESCENT DR

ZIP CODE 33540
761 Daughaday Jerry S ◎ 584-4531
785 Winters Elise G Mrs ◎
786 Hanania Tewfic S ◎ 581-1611

21

COLUMBUS CIR —FROM 1708 S JEFFERSON AV WEST

ZIP CODE 33516
1220 Lafond Robt O ◎ 581-3057
1221 Swim Ralph M ◎ 581-1107
1226 Reed Archie M ◎
1227 Elmendorf Maynard ◎ 581-4350

37

COMET AV N —FROM CLEVELAND NORTH 2 EAST OF ARCTURAS

ZIP CODE 33515
6 Rowe Gilman S ◎ 446-0982
7 Wood Willis E ◎ 447-2173
11 Hall Christine L ◎ 444-4684
15 Pierson Eug H ◎ 444-4685
16 Wheeler H Lesley ◎ 444-9881
18 Hecht Fred J ◎
19 Anglin Wm L Jr ◎ 444-4682
100 No Return ◎
103 Fleming Joseph W ◎ 444-4962
104 Chapman Elihu L ◎ 447-3514
105 Vacant
108 Thomas Kenneth M ◎ 444-9801
109 Robbins Alice N Mrs ◎ 444-5331
112 Royal Adeline S Mrs ◎ 442-0815
115 Viau Zephrin C ◎ 442-7812
DREW INTERSECTS

44

COMET AV S —FROM 1939 E CLEVELAND SOUTH 2 EAST OF ARCTURAS

ZIP CODE 33515
6 Elliott Beryl S Mrs ◎ 447-1474
7 Mander Alf H ◎ 446-2930
9 Newman Shelby C ◎ 447-5234
10 Wright Margt J Mrs ◎ 447-1192
14 Chick Margt S Mrs ◎ 447-1286
15 Vacant
19 Jackson Ida M Mrs ◎ 447-5321
20 Burns Danl D ◎ 447-2691
102 Viner Richd A ◎ 442-5628
103 Buchanan James W ◎
105 No Return
106 Clapp Kent W ◎ 447-3142
109 Ross Wilson W ◎ 447-5885
200 Howell Margt M ◎ 445-7692
Mc Mullian Louise ◎ 445-7692
201 Dennison Harry M ◎ 447-6141
204 Miller N Ray ◎ 442-2253
205 Roe Sidney R ◎ 445-8453
210 Nigro Thos A ◎ 442-8702
211 Hackney T Harold ◎ 446-7734
214 Vuola Frank L 445-7691
RAINBOW DR INTERSECTS
304 Vacant
305 Vacant
306 Borst Gladys L ◎ 442-7807
307 Vacant
308 Anderson Andrew 444-6573
309 Leeds Lillian C Mrs 446-0718
310 Christie Lucile T Mrs 445-7514
311 Pier B Clark 444-1142
400 Mc Namee John J ◎ 445-8503
402 Vacant
405 George's Electric Motor & Speedometer Service 444-1145
Stoltenberg Geo A ◎ 444-1145
409 Allen Wm M ◎ 446-6202
410 Moser Appliance Co 444-9325
Moser Wm A ◎ 444-9325
411 Town & Country Beauty Salon 446-6202

31

COMMERCE DR N (LARGO)—FROM 641 N MISSOURI AV WEST

ZIP CODE 33540
110 Argusy Moving & Storage 584-1159
United Van Lines 584-1159
Rear Vacant
131 J & R Auction 584-6417
J & R Carpets 584-6417
135 Lindenmeyer Realty
150 Dyco Industrial Paints & Coating Inc 584-2930
Dyco International pnts & coating 584-2623
180 Mangus Rug Cleaners 584-0101
190 Wynn's Car Care Products mfrs agt 581-1136
200 Vacant
201 Mc Quay's Sheet Metal Shop 581-3362
230 A B C Packaging Machine Corp 584-7191
COMMERCE DR W BEGINS

31

COMMERCE DR S (LARGO)—FROM 455 N MISSOURI AV WEST

ZIP CODE 33540
231 Atlas Electric Supplies Inc Of Clearwater whol 584-7604
233 Decor Products fibre glass 584-0834
519 Pittman Enterprises boat mfrs 584-4825
521 Manchester Corp chem mfrs 581-1563
523 Florida Bottles Inc mfrs 581-4046
611 Houle Industries Inc trailer mfrs 584-8684
COMMERCE DR INTERSECTS

31

COMMERCE DR W (LARGO)—FROM 210 S COMMERCE DR N NORTH

ZIP CODE 33540
550 Largo Knights Of Columbus Council 4892
575 Houle Industires Inc (whse)

14

COMMODORE ST —FROM EDGEWATER DR EAST 1 SOUTH OF MARINE

ZIP CODE 33515
1012a Lau Bessie A Mrs 442-1437
1012b Gober Justine D Mrs 447-1489
1012c Reger Mildred B Mrs ◎ 446-6712
1013 Mc Kamy Cath M Mrs ◎ 447-2795
1015 Telesca Maude S Mrs 447-2087
1019 Thoma Andrew M 447-3132
1020 Hunt Gladys A Mrs ◎ 447-3505
1021 Vacant
1022 Vacant
1025 Deyo Luther E ◎ 446-9275
1027 Engels Eileen M Mrs 446-7325
1028 Apartments
1 Greul Willi ◎ 447-2813
2 Bradbury Lucille A 422-8714
3 Schweager Richd F 447-6326
4 Vacant
5 Pritchard Lillian Mrs ◎
1031 Commodore Apartments
A Burns Helen F Mrs 446-0235
B Turner Harvey G 447-3545
C Dicketts Phyllis Mrs 446-2444
D Frazee Louise N Mrs 442-0377
E Hayes Arth C 442-6227
F Whistler Annabelle Mrs 447-2862
G Bond Clara J Mrs 446-7434
1032 Acree Isabelle B Mrs 442-6940
1041 Ferris Robt H ◎ 445-3484
1045 Beers E Burton ◎ 446-5603
ANCHORAGE AV BEGINS
1050 Woodman Arth P ◎ 447-3626
1052 Tivnan John T 444-6792
1055 Kenyon Milton N ◎ 446-2026
1056 Helm Thos W ◎ 447-3797
WILSON AV INTERSECTS
1104 Piggott Eunice Mrs ◎
1105 Sheehan Lorretta M ◎ 444-7035
Sheehan Cath G ◎
1108 Vieres Don E 442-8563
1109 Bolton Waddy E ◎ 444-7034
1112 Kruger Phyllis J Mrs ◎
1117 Edison Rene E ◎ 444-7031
1120 Vacant
1121 Stevenson James B ◎ 445-2983
1125 Mc Arthur Wm ◎ 442-3863

PINELLAS BLOCK AND CEMENT CO., INC.
ROOFING AND INSULATION
Florida Rooms
Screen Rooms
Block Walls
Driveways Sidewalks
621 N. MISSOURI AVE. LARGO, FLA. (33540)
Tels. 584-3932 and 581-4894

WHO SELLS IT?
IS ANSWERED BY THE CLASSIFIED BUSINESS LISTS IN THIS DIRECTORY

J. ARLOS OGG STUDIOS
Our 34th Year
Pictures • Original Oils • Water Colors • Serigraphs • Etchings • Prints
COMPLETE LINE OF FRAMES AND FRAMING
(See Page 68 Buyers' Guide)
807 Park Street
Tel. 446-2245

More goods are bought and sold through the Classified Business Lists of the Directory than by any other medium on earth.

THARIN AGENCY Local Agents
THE TRAVELERS INSURANCE COMPANY
• Homes • Rentals • Management • Acreage • Lots • Income Property
• Fire • Wind • Auto • Bonds • Liability • Life
664 Main St. (Dunedin) **Tel. Insurance 733-2181, Real Estate 733-3904**
SINCE 1932
(See Page 52 Buyers' Guide)

COMMODORE ST—Contd
1126 Johnston Seth R ◎ 447-2915
1129 Swann Charles A ◎ 446-2891
1130 Cowell Harriett E Mrs ◎ 447-1515
1132 Mason Peter ◎ 447-2055
1135 Berglund Edna F Mrs ◎ 442-2551
1136 Austin John H ◎ 447-2890
1137 Munro Esther K Mrs ◎ 447-4424
1140 Jordan Nel N Mrs ◎ 442-5907
1144 Keidel Frank ◎ 447-1818
1145 Sovia Andrew winter res ◎ 445-3871
1150 Lasser Evelyn G Mrs ◎ 446-7640
1155 Hansen Harold P ◎ 442-2552
BROADWAY INTERSECTS

25

CONANT AV (SAFETY HARBOR) FROM HAMILTON AV NORTHEAST 1 EAST OF CORNISH AV

ZIP CODE 33572
1015 Smith Esther D Mrs ◎ 726-3311
1025 Frye Inez Mrs ◎ 726-4249
1035 Permenter Carroll ◎ 726-4187
1045 Domagala Donald W ◎ 726-6134
1055 No Return
1056 Downs Robt E ◎ 726-2735
1065 Johnson Harold G
1075 West Stanton L ◎ 726-4543
1076 Adams Verona L Mrs ◎ 726-2906
1085 Allen J Douglas ◎ 726-3749
1086 Whitehead Hazel M Mrs ◎ 726-1077
1091 Drake George G ◎ 726-1695
1096 Mullin Paul A ◎ 726-3116
1105 Wasden James K ◎
1106 Balch Robt J ◎
1115 Vacant
WASHINGTON DR INTERSECTS

25

CORAL DR (SAFETY HARBOR) FROM 2199 MORNINGSIDE DR WEST 3 NORTH OF AVON DR

ZIP CODE 33572
5TH AV INTERSECTS

32

CORAL WAY (LRARGO)—FROM 3680 ULMERTON RD NORTH

ZIP CODE 33540
1624 Curry Kern ◎ 531-6409
141ST PL INTERSECTS
1684 Reeves Roy J ◎ 531-3272
141ST AV INTERSECTS
1700 Haag Per O ◎ 531-6287
1732 Young Alan 531-6652
139TH AV INTERSECTS
140TH AV INTERSECTS
1936 Fahnestock Morris E ◎ 531-4149
1945 Nelson E winter res
1999 Cremeans James O ◎ 531-4097
138TH AV INTERSECTS
2000 Lee Wm F ◎ 531-5469
2180 Boldt Herman ◎ 531-5478
136TH AV INTERSECTS
137TH AV INTERSECTS
2370 Ellard Jimmie N ◎ 531-6917
135TH AV INTERSECTS
2356 Musgrave Norman N ◎ 531-3220
13441 Chaple Henry W ◎ 531-1909
13460 Allett Robt L ◎
13510 Vacant
136TH PL INTERSECTS
13711 Vacant
13820 Ward Fred ◎
141ST AV BEGINS
14130 Pecorino Martin C ◎ 531-3389
14181 Pursser Charles J ◎ 531-4352

4

CORBETT ST (BELLEAIR)—FROM BEY WILLADEL DR EAST 1 SOUTH OF WATKINS RD

ZIP CODE 33516
DRUID RD INTERSECTS
204 Parke Robt G ◎ 442-9818
206 Randell Lilla F Mrs ◎ 446-2131
210 Brate Charles F ◎ 446-0433
250 Ward Joseph A ◎ 446-8020
254 Schelling Lawrence C ◎ 442-4791
260 Botsford Edw H ◎ 446-6822
SUPPLES PL ENDS
300 Phillips John W Rev 446-7302
401 Barry Annie B Mrs ◎ 447-1843
401½ No Return
409 Sexsmith David R ◎ 442-1790
415 Crowe Ira W ◎ 442-4670
417 Browning John ◎ 446-0761
FORT HARRISON AV INTERSECTS

14

CORDOVA LA —FROM STEVENSON AV EAST 1 SOUTH OF SUNSET POINT RD

ZIP CODE 33515
1111 Hiatt Joseph ◎ 446-6229
1112 Benbow Marguerite Mrs ◎ 447-3625

31

CORK ST (LARGO)—FROM 830 2D AV NE NORTH

ZIP CODE 33540
200 Cook Walter R ◎ 584-2781
201 Pippert Carl F ◎
204 Davis Marie Mrs ◎ 584-8478
205 Stuckey Jerri Mrs 584-7881
209 Kuncz Frank ◎ 584-8081
220 Amez Ronald J ◎ 584-0983
230 Snyder Joseph ◎ 581-2063
231 Vacant
240 Secton Wm C ◎ 584-1217
241 Cotton Alex ◎ 584-0506
300 Foster Wm G ◎
301 Crossman Jack A ◎ 584-0720
310 Hardy Jack E ◎ 584-4946
311 Wickwire Harry S ◎ 584-2849
320 Lutz Norman E ◎ 581-3446
321 Raguckas Rose Mrs ◎ 581-3806
331 Vacant
340 Mc Lern Irvin P ◎
341 Peterson Albin ◎ 581-2692
400 Shoenfelt Terry J 584-4537
401 Vacant ◎
410 Gore Robt ◎
411 Reynolds Alton E ◎ 584-2295
420 Glass Rob Ray ◎ 584-0238
421 Cernosa Yvanka ◎ 584-0918
431 Kersey Ralph V ◎ 581-2568
441 Hanlin Lewis A ◎ 581-2623
5TH AV INTERSECTS
511 Jordon Gene ◎ 531-1182
521 Urben Marie S Mrs ◎ 581-3542
531 Mc Grath Harry L ◎ 584-0155
6TH AV INTERSECTS
601 Utynek Frank Jr ◎ 584-2085
611 Damm Karl R ◎ 581-3521
620 Moore Charles E ◎ 584-3510
621 Kilgore Roger B ◎ 584-4312
631 Lamb Willard C ◎ 581-1321
641 Jakeway Robt L 581-1358
7TH AV INTERSECTS
701 Roger Jerald
711 Berry Charles P ◎ 584-5679
721 Moore Tom R ◎
731 Andruszko Harry J ◎ 584-4674
8TH AV INTERSECTS

25

CORNISH AV (SAFETY HARBOR) FROM N 1ST AV AT CHURCH NORTHEAST (STATE RD 590)

ZIP CODE 33572
CHURCH BEGINS
601 Episcopal Church Of The Holy Spirit 726-2853
661 Episcopal Ch Of The Holy Spirit Hall
TUCKER INTERSECTS
700 Bishop Real Estate 726-1126
710 Posey Fred
725 Jones Carl G ◎ 726-2463
BAILEY INTERSECTS
805 Mc Donald Francis A ◎ 726-2605
HILLSBOROUGH INTERSECTS
901 Kline Harry W ◎ 726-2609
926 Pitt Lucille V Mrs ◎ 726-1017
HAMILTON AV INTERSECTS
1005 Safety Harbor Trailer Park 726-3004
Turner Bernice E Mrs ◎ 726-3004
Curtain Wm
Ellis Ray
Fox Francis A
Harper Norman P 726-2090
Kenney Mary F Mrs 726-2742
Kirby Esther S Mrs
Mc Call James C 726-3273
Molnar Anna P Mrs
Shepard Donald L 726-4526
Watson Pardon D 726-1516
1016 Sellari Carlo ◎ 726-1468
1026 Stevenson Allan ◎
1036 Goodwin W J ◎ 726-1751
1046 Talios Robt W ◎ 726-3403
1055 Safety Harbor Apartments
Pavel Frank S ◎ 726-4222
1-4 Vacant
1056 Sinigalliano Eug E ◎ 726-3317
1066 Frey John C ◎ 726-2276
1075 Wisker Eva B Mrs ◎
1076 Prosser Lawrence A ◎ 726-1739
1086 Ortman Bernadina L Mrs ◎ 726-3770
Wallace Margt O Mrs ◎ 726-3770
1095 Downs Ben L ◎ 726-2411
1096 Foster Donna P Mrs ◎ 726-2231
1106 James Margt E Mrs ◎ 726-2397
GRAND CENTRAL AV BEGINS

37

CORONA AV N —FROM CLEVELAND NORTH 7 EAST OF DUNCAN AV

ZIP CODE 33515
7 Gazar Wm C ◎ 442-4505
9 Evans Stanley H ◎ 446-7633
10 Skycrest Elementary School 446-7311
15 Gilmore Dessie H Mrs ◎ 447-3980
19 Stacey Charles winter res ◎
101 Saul Wm ◎ 442-9859
105 Weber James J ◎ 444-3144
109 Grasso Mary R Mrs ◎ 446-0422
115 Clements Kenneth K ◎ 442-2748
DREW INTERSECTS
200 Tropical Realty 446-8839
211 Haskell Erma B Mrs ◎ 442-5512
212 Shaw Ruth M Mrs ◎
HARDING INTERSECTS
301 O'Malley Leonard J ◎ 442-7831
312 Reilly John P ◎ 442-7093
315 Cripe Francis E ◎ 442-8467
MC KINLEY INTERSECTS
400 Greenwald Leon ◎ 442-0957
401 Peck Edw S ◎ 442-5492
410 Grenier Arcade J ◎ 442-5543
415 Kelly Molly M ◎ 442-9057
GILBERT INTERSECTS

44

CORONA AV S —FROM 1845 CLEVELAND SOUTH 7 EAST OF DUNCAN

ZIP CODE 33515

HOWARD'S RADIO & TELEVISION
Admiral "America's Smart Set"
Serving Clearwater and Bay Area Over 10 Years
• WE SERVICE ALL MAKES •
COLOR TV — STEREO — SOUND EQUIPMENT
(SEE PAGE 89 BUYERS' GUIDE)
PHILCO
1477 S. FORT HARRISON AV.
PHONE 442-6864

S CORONA AV—Contd
3 Cook Howard M Jr ◎ 446-0057
5 Taylor Ervin A ◎ 444-9832
6 Ellsworth Watson D ◎ 445-7595
9 Revell James E ◎ 442-3473
12 Adamy Joseph ◎ 442-5612
14 Donahey Joseph G Jr
15 Zielberg Geo J tile contr ◎ 445-7953
17 Wertz Janet H Mrs ◎ 446-5653
18 Crowley Charles W ◎ 445-7591
100 King David H ◎ 446-6848
101 Lindquist Fred D ◎ 444-1744
105 Kaebel Bernhardt O ◎ 445-7954
108 Webb Leonard R ◎ 442-6382
110 Chappell Barbara L ◎ 446-8835
111 Mc Gugan John R ◎ 444-9833
201 Turner Sidney H 446-3181
204 Miller J Henry ◎ 444-9862
205 Von Blon Oscar H ◎ 444-1745
208 Messina Joseph V ◎ 442-8454
209 Castle Harry L ◎ 447-5219
210 Chase W Calvin ◎ 446-3754
214 Hohwieler Jessie C Mrs ◎ 447-1641
216 Zimmerman Joseph ◎ 442-8419
RAINBOW DR INTERSECTS
301 Pons Elsie W Mrs 442-3738
303 Wilson Mary F Mrs 442-5509
305 Dudley Charles 447-3308
308 No Return
310 Griffith Wm Jr 442-6858
400 Hearin Joan L 442-7421
402 Transients
404 Prestera Hugo A
405 Vacant
406 Pavlov Zuzanna P Mrs ◎ 445-7143
410 Birch Advertising Agency 446-2385

15

CORONADO DR (CLEARWATER BEACH)—FROM CAUSEWAY BLVD SOUTH 1 EAST OF GULF VIEW BLVD

ZIP CODE 33515
100 Chantell Inn 446-8521
Candlelight Hairdressers 446-7309
101 Port-Vue Motel 446-7929
Robinson A Harry ◎
105 Sunny Motel 445-8131
No Return
Clawson Charles D
DEVON DR BEGINS
1ST AV ENDS
204 Beach Towers Apartment Motel(Annex)
207 Anchor Motel 446-8987
Mooney Harold T ◎
217 Riviera Apartment-Motel 446-6796
Riviera Coffee Shop 446-6796
225 Golden Villa Motel Apartments 442-6962
Davis R Kenneth ◎
229 Ann Esther Apartments 446-9911
3D AV INTERSECTS
300 Glass House Of Clwtr Inc (Annex)
Novotny James A ◎ 442-4235
Novotny Miles J ◎ 446-0008
301 Transients
304 Vacant
305 Prokes John F ◎ 442-8559
2683 Under Constn
2685 Under Constn
309 Creole The apts 442-8394
Kurtz Joseph ◎ 442-8394
312 Motter Alice L Mrs ◎ 447-5941
315 Schafer Apartment-Motel
Schafer Robt F ◎ 442-8393
316 Transients
317 Vacant
320 Vacant
321 Vacant
323 Vacant
325 Vacant
326 Parke Miles M ◎ 446-0930
327 Coronado Court
Koch A H ◎ 442-8646
331 Sea Spray Motel 442-4376
Weidman Joseph N ◎ 442-4376
Hettel Mayme W Mrs
333 Sky Ranch Apartments 442-4376
334 Vacant
343 Gem Tower Apartment Motel 446-9397
345 Driftwood Apartments
Hippolitus John D ◎ 442-9421
347 Little Villa Motel 447-1124
348 Anderson Marcie A Mrs 446-0784
348½ Karnes Bernice M Mrs
350 Maskol Coronado Cottages
Maskol Jacob J ◎ 442-1312
353 Bali Hai Motel Apartments 442-0792
Harding John H ◎ 442-0792
4TH AV INTERSECTS
400 Pardue John H
401 Gulf Shores Motel 442-2641
Wolfe Kenneth
Ludvik Charles 442-2641
404 Hausner Pauline M Mrs 447-2956
405 Sunnyside Motel
Keen Mina M Mrs ◎ 442-1060
406 Schneider Gertrude G Mrs ◎ 447-5919
415 Falcon Motel 446-9912
Brock Ray ◎ 446-9912
419 Beach Motel 447-3236
Paterson Wm C ◎
424 Transients
430 Ricky-Lyn Apartments 446-0687
Dunk James S ◎
433 Sands Point Motel 446-5608
Heavens Charles A ◎ 446-5608
HAMDEN INTERSECTS

20

CORONADO WAY (BAYWOOD SHORE DUNEDIN)—FROM TRADE WINDS DR NORTH 2 WEST OF BAYWOOD DR N

ZIP CODE 33528
2472 Hopkins Marian W Mrs ◎ 733-4424
2473 Hunt Roy H ◎ 733-7637
2475 Simpson Fred E ◎ 733-6541
2476 Cassaday Pete F ◎ 733-4475
2480 O'Brien Louise Mrs ◎ 733-4473
2481 Mansfield Lillian Mrs ◎ 733-6417
2485 Wedekind Geo J ◎ 733-6414
2486 Meyer Elly B Mrs ◎ 733-9158
2490 Hire Hazel J Mrs ◎ 733-9104
2491 Wilson James D ◎ 733-5288
2495 Niedrach Charles ◎ 733-6934
N BAYWOOD DR INTERSECTS

28

CORONET DR (LARGO)—FROM 1021 NOLAN DR WEST 1 SOUTH OF 8TH AV SW

ZIP CODE 33540
2024 Dyjak Gerald J ◎ 584-1512
2025 Barker Wm H ◎ 584-4044
2030 Hart Margt D ◎
Frank Vern S Mrs 584-0188
BRITTON BEGINS
2036 Palmer Arth J ◎ 584-6853
2040 Montgomery Margel L Mrs ◎ 584-5721
2112 Ballew Parker E ◎ 584-3628
2116 Martin Gwenneth E Mrs ◎ 581-1051
MADISON INTERSECTS
2122 Cherry Thos H ◎ 581-1618
2128 Knight Inge Mrs ◎ 584-6037
2132 Ross Victor E ◎ 584-8245
JACKSON INTERSECTS

35

CORONET LA —FROM 1372 S HERCULES AV WEST

ZIP CODE 33516
2011 Stein Edw G ◎ 531-4017
2012 Finegan Terence H ◎ 531-1772
2015 Jones Louis R ◎ 531-1097
2016 Dorosh Paul ◎ 531-4756
2019 Clark F Burton ◎ 531-6838
2020 Roberts Victor G ◎ 531-6923
2023 Rogner Henry J Jr ◎ 531-6637
2024 Stankrauff Russell F ◎ 531-5293
2027 Graven John K ◎ 531-6780
2028 Baugher Harry E ◎ 531-6611
2030 Brown Ancel O ◎ 531-7933
2031 Thompson Bernice L ◎ 531-6193
2035 Wolfe Geo C ◎ 531-2228
2036 Kramer Frank J ◎ 531-6326
2039 Vance Herschel E ◎ 531-6120
2040 Rogers Joseph G ◎ 531-7310
2043 Einhaus Bernard ◎ 531-6087
2044 Chervitz Norton ◎ 531-5232
2045 Cameron Wm C ◎ 531-1602
2046 Williams Henry J ◎ 531-1338
2049 Collins John B ◎ 531-3834
2050 Williams Randolph M Jr ◎ 531-7247
2053 Bushart Billy C ◎ 531-7285
2054 Keenen Alan W ◎ 531-6761
2058 Zuckerman Benj H mfrs rep ◎ 531-7244
EMBASSY DR INTERSECTS

27

CORTEZ AV (BELLEAIR BLUFFS) FROM 2915 PINEHURST AV NORTH

ZIP CODE 33540
503 Rice F Frances Mrs winter res ◎ 584-0182
504 Young Wm W ◎ 584-0350
525 Beemer Alma T Mrs ◎ 584-4755
547 Hanyan Alverna M Mrs ◎ 584-4759
569 Vacant
591 Blower Henry ◎ 584-4756
592 Jaye John R ◎ 584-6163
595 Under Constn
RENATTA DR INTERSECTS
685 Johnson Howard C ◎ 584-4118
717 Stirling Priscilla R Mrs ◎ 584-2286
718 Hell Wm ◎
739 Robinson Fredk D Jr ◎ 581-3168
760 Griffin Owen J ◎ 581-1304
761 Damm Walter B ◎ 584-5950
783 Roman Henry W ◎ 581-3439
784 Carleton Colby ◎ 581-3225
SUNSET DR ENDS
PINEHURST AV INTERSECTS

23

CORVETTE DR (LARGO)—FROM 2 BLKS WEST OF 500 S KEENE RD NORTH 1 WEST OF DE VILLE DR

ZIP CODE 33540
441 Dixon Robt C ◎ 581-4489
457 Gibson Verl ◎ 584-7382
459 Singer Chris W ◎ 584-8352
483 Zinn Jay R ◎ 584-8351
520 Mc Bride Willis X ◎ 581-1670
521 Harford Roger R ◎ 581-1327
544 Under Constn
545 Locke David E ◎ 584-6554
568 Antle Rachel B Mrs ◎ 581-2962
569 Johnson Burl F ◎ 584-6195
592 Austin Kennis H ◎ 584-5515
593 Pethia Joseph J ◎ 584-6926
Pethia Paul
614 Harper Rex E ◎ 584-6412
615 Moll Carl E ◎ 584-5784
632 Campbell Saml S ◎ 581-3575
633 Evans Donald L ◎ 584-0546
650 Hutto Edw ◎
651 Law Raymond J ◎ 584-3032
668 Stellrecht Gloria Mrs ◎ 584-1597
669 Monroe Wm ◎ 581-1800
686 Hardman Irene M Mrs ◎ 584-8435
687 Brown Gordon A ◎ 584-8350
728 Schroeder Frank A ◎
729 Upchurch Stanley F ◎ 584-5761
760 Hajash Andy ◎ 584-8334
761 Kendall John M Jr pntr contr ◎ 584-6193

For "Preferred Properties"
CORINNE C. COX
REALTOR
1727 S. Missouri Ave.
(33516)
Tels. 584-8687
Res. 584-5683
RENTALS
RESIDENTIAL
COMMERCIAL
CONDOMINIUMS
INCOME

U The Alphabetical Section to
S get Complete Information on
E a person or firm.

Clearwater Beach Bank

Bank With Trust And Pride

423 Mandalay Avenue, Clearwater Beach

Member F.D.I.C.

TELEPHONE 442-8151

(See Page 14 Buyers' Guide)

ATECH INC. OF FLORIDA

One of the Oldest Proven Vinyl Plastic Paint Manufacturers

357 Tilden St. cor. Douglas St., Dunedin Phones 733-4141 and 733-4142

(See Page 65 Buyers' Guide)

CORVETTE DR (L)—Contd
794 No Return
795 Vacant
FAIRLANE DR INTERSECTS
834 Gauthier Roger J ◎ 581-4414
835 Jones Gene
860 Under Constn
867 Under Constn
899 Klein James J ◎ 581-2354
931 Kindelspire Edw M ◎ 581-1259
963 Sendek John P ◎ 584-0935

47

COUNTRY LA E —FROM STATE RD 590 SOUTH ½ MILE EAST OF US HWY 19 N

ZIP CODE 33515
1501 Bacholz Fred ◎ 726-3588
1509 Adams Allen B ◎ 726-4298
1512 Perkins Ida M Mrs ◎ 526-3931
1513 Moebs Adolph E ◎ 726-3047
1516 Custer Hollie D ◎
1517 Knapp Michl E ◎ 726-1729
1600 Jackson Joseph ◎
1601 Feldhaus Edwin C ◎ 726-1370
1604 Lacher Gerold ◎ 726-3888
1605 Snipes Gary B ◎ 726-2941
1608 Law David L ◎
1609 Shaw Kimball S ◎ 726-1369
1612 Baum Benj J ◎ 726-2729
1613 Wedekind Florence Mrs ◎ 726-2057
1617 Reiersen Thos E ◎ 726-3214

47

COUNTRY LA W —FROM STATE ROAD 590 SOUTH ½ MILE EAST OF US HWY 19 N

ZIP CODE 33515
1504 Brown Betty B Mrs ◎
1508 Montgomery Doyle E ◎ 726-3021
1511 Reid Carroll W ◎ 726-1698
1512 Granato Jack L ◎ 726-1316
1516 Perme John J ◎ 726-1343
1517 Siebels Rose M Mrs ◎ 726-3363
1600 Soderblom Emanuel ◎ 726-4467
1601 Towns Jesse Rev ◎ 726-3038
1604 Lunsford Lonnie J ◎ 726-1290
1605 Clark Harland R ◎ 726-1441
1608 Schneiter Helmut H ◎ 726-3290
1609 Whelan Francis J ◎ 726-3220
1612 Kirby Geo K ◎ 726-2705
1613 Hannemann Julius W ◎

30

COUNTRY CLUB DR —FROM 1550 EAST BAY DR SOUTH

ZIP CODE 33540
Scheherazade Apartments By Sabella
1 Stone J O
2 Bloom John D 581-4807
3 Van Cleve Robt
4 Phillips John M
5 Nipper Geo M Jr
6 Kibbel Forrest 581-2914
7 Burroughs H Willard 581-3087
8 Frank Herbert J 584-1770
9 Patridge F L 584-2920
10 Waite John winter res 584-2721
11 Huggins John R
12 Steiskal Ed
14 Pruess Elmer
15 Vacant
16 Price John 581-2245
17 Schweizer Harry L 584-8233
18 Shimer Richd B 584-6858
19 Manna John
20 Manning Harriet
21 Vacant
22 Klett Earl L 584-6095
23 Bowmaster Harry P 584-6230
24 Vacant
25 Butterworth A Lynn 581-3037
26 Hershfelt Thos R 584-8141
27 Florida Clark Lift (Guesto)
28 Cohen Donald 584-8269
29 Rankel Frank L 584-4407
30 Grotz Harry S 584-5681
31 Mc Nutt Thos F 584-5572
32 Leach Grier S 581-4857
33 Gilman Grace R Mrs 581-3062

4

COUNTRY CLUB RD (BELLEAIR) FROM BAY VIEW DR SOUTHEAST

ZIP CODE 33516
415 Sauberlich Gerhard P ◎
417 Nichols Charles B ◎ 581-4455
440 Andrews Dayton T ◎ 581-3044
445 Garvin Harold P ◎ 581-3535
446 Hagan Andrew D ◎ 584-5915
PONCE DE LEON BLVD INTERSECTS

34

COUNTY RD 31 —FROM 700 BAY VIEW AV EAST 2 SOUTH OF GULF-TO-BAY BLVD

ZIP CODE 33515
3010 Richa Elmer G ◎ 726-3100
3012 Trauner Walter B ◎ 726-4228
3019 Svensson Ejnar ◎ 726-3995
3021 Lillian's Beauty Shop
Distin Milton S ◎ 726-3069
3027 Lindskog Edwin A ◎ 726-1255
3031 Schindler Harry E ◎ 726-3059
GULF TO BAY BLVD INTERSECTS

47

COUNTY RD 50 —CHANGED TO SUNSET PT RD

47

COUNTY RD 50A —FROM 1891 N US HIGHWAY 19 EAST (ALSO KNOWN AS SOUTH DR)

ZIP CODE 33515
CARLTON DR INTERSECTS
2634 Ruble's Television Service 726-1016
Ruble Herschel C ◎
2671 Wancour Paul A ◎ 726-1281
AUDREY DR ENDS
2717 Under Constn
2719 Under Constn
2720 Walker Lawrence N ◎
2723 Vacant
2725 Torman Ellene Mrs
2704 Green Arth C ◎ 726-1421
Green Arth C Jr 726-2432
2743 Bollinger Gloria Mrs
2745 Preston Robt R ◎ 726-1811
DIANE DR BEGINS

43

COUNTY RD 99 (DUNEDIN)—FROM 1331 MAIN SOUTH 1 EAST OF PINEHURST RD (EXTENSION OF ACACIA DR)

ZIP CODE 33528
BOX NUMBERS
Howell Celia M Mrs 733-1550
bx383 Howell Inman J landscape gdnr ◎ 733-2420
bx305 Sweeney Carol J Mrs 733-9248
88 First Assembly Of God 733-7205

47

COUNTY RD 193 —FROM 2910 COUNTY RD 50 SOUTH IN A SEMI-CIR

ZIP CODE 33515
Eufemia Charles J ◎ 726-2721
Blakley Marvin M 726-3042

7

COURT ST —FROM 323 S FT HARRISON AV EAST

ZIP CODE 33516
600 Vacant
601 Fencon Building
201 Vacant (Rm 201-218)
603 Vacant
604 Astaire Fred Dance Club stge
605 Vacant
606 Court Square Building
Rooms
203 Vacant
207 Vacant
210 Credit Bureau Of Clearwater Inc reporting div 446-4051
210 Credit Bureau Clearwater-Colln Div Inc 442-1773
607 Vacant
608 Astaire Fred Dance Studios 446-0531
Taylor-Glandon Studio Inc
609 Musicians Union A F M Local 729 446-2143
610 Vacant
624 American National Red Cross Upper Pinellas Chapter 446-2358
629 Archibald Alex
629½ Shoemaker Alice Mrs
631½ Zaggia Carlo 442-9448
633½ Vacant
635 Korta Marie Mrs 446-1766
635½ Hyland Ruth P Mrs 447-3030
636 Brown Sarah P Mrs ◎ 447-1080
636½ Black Edw
640 Court Square Auto Parts Inc 446-3065
641 Pinellas County Title Co 446-5981
644 Glass Service Co Inc 446-0551
650 Moose Building
Women Of The Moose Chapter 995
Clearwater Lodge No 1030 (Loom) 446-3367
651 Badcock Furniture & Appliance Store 442-2861
657 Seaboard Coast Line Railroad Co pass sta 446-2191
SCL CROSSES
EAST AV INTERSECTS
703 Raybro Electric Supplies Inc 446-0541
705 Johnson & Albrecht land surveyors 446-7582
708 Matthews Cabinets Inc 446-6952
725 Birge Food Locker 446-1267
MYRTLE INTERSECTS
800 Wilson's Standard Station 442-9250
801 Haynes Motors Inc Of Florida used cars 446-7989
805 Sherwin-Williams Co paint 446-3352
807 Artist Market Gallery Inc picture frames 446-5682
807a Vacant
807b Clearwater Optical Service 446-9151
807c Phillips Upholstery Center 446-9251
808 Vacant
810 Bahama House furn 446-1920
811 Court Center Building The
Ansuhr Machine Tool Corp distrs 446-5978
812 Clearwater Athletic House Inc 446-4074
814 Munford Do It Yourself Store variety store 446-6539
815 Talk O The Town beauty shop 446-9680
817 Palette Shop artists sups 446-2655
819 Vacant
821 Vacant
823 Stereo City Inc 446-0000
825 Fuller Joyce Interiors int dec 442-6666
830 Avis Rent-A-Car 442-6528
PROSPECT INTERSECTS
907 Municipal Parking Lot
911 All Area Realty Inc 442-4158
911½ Yettaw's Barber Shop 442-4158
915 Jet Oil Co gas sta 446-9854
CHESTNUT ENDS

This Book is Your Silent Salesman

ADVERTISE AND PUT IT TO WORK

HART-SCHAFFNER & MARX
NUNN-BUSH SHOES
512-514 Cleveland St., Clearwater
Shorts INC.
EVERYTHING FOR THE WELL DRESSED MAN
(See Page 28 Buyers' Guide)
Tel. 446-5927

COURT ST—Contd
EWING AV ENDS
1000 Clanton Small Animal Clinic 446-2167
1009 Holiday Service Station 446-9875
GREENWOOD AV INTERSECTS
1103 Sofspra Car Wash
1111 Don's Foreign Car Service Center repr 442-9727
1113 Drew Tile &Supply (stge)
1115 Drew Tile Supply Co 446-1114
1127 Johnson Sammie ◎ 442-4398
1127½ James Willie ◎ 442-4333
1141 Bill's Auto Glass
Andy's Auto Electric 446-6916
MADISON AV ENDS
1152 Fashion Cleaners & Shirt Laundry Inc 442-3141
1160 Sims Truman Inc tires 442-4124
1196 Standard Oil Service 442-8666

8

MISSOURI AV INTERSECTS
1200 Vacant
1201 Art Cote Decorative Fabrics (cutting room)
1203 Art Cote Decorative Fabrics (stge)
1207 Art Cote Decorative Fabrics (sewing room)
1209 Commercial Engraving & Printing 446-2918
1211 Condon-Meek Inc ins agcy 446-5051
1221 Gibbas Signs 446-5691
Gibbas Joseph J ◎
1228 Prudential Insurance Co Of America 444-1331
LINCOLN AV INTERSECTS
1232 Shirley's Maternity Togs 446-8982
1234 Classic Interiors 446-2261
1250 Court Street Stamp & Coin Shop 442-5784
Carl's Furniture Repair Shop furn refnishers 442-7951
1281 Burcham-Mc Cutcheon Upholsterers 446-0847
1345 Glen Oaks Golf Club Inc 446-7275
1347 Florida Acres Of Clearwater Inc real est 446-2135
HILLCREST AV INTERSECTS
1400 Mayer Chiropractic Office 446-6242
1401 Robles A Louise Mrs ◎ 447-2076
1405 Chapman Ethel M ◎ 446-7942
1408 Combee Ellen A Mrs ◎ 447-5963
1409 Vacant
Vacant
1414 Staley Luke E ◎ 447-4820
1420 Ryals Louis
1430 Coleman Sam Realty 442-8117
Coleman Sam J ◎ 442-8117
1432 Long Co Inc ins 442-3181
1437 Wells Clyde Realty 444-2511
1438 Vacant
1441 Nationwide Mutual Fire Insurance (Br) 446-1063
Key Men Associated management consultants 446-3900
Gilbert Myron O real est 446-1063
Masey Geo & Associates (Br) real est 447-5396
1445 Burruss Chess winter res ◎ 446-2890
1446 Brown Robt H
SAN REMO AV INTERSECTS
1448 Routh Geo A lwyr 447-3444
1449 James Leslie O 447-4847
1450 Iley Realty & Exchange 442-4121
1452 Tucker Lawrence E ◎ 447-6166
1453 Beach Realty 442-8352
1455 Parsons Margt
1456 Decker Realty & Insurance 446-6007
1464 Vacant
1471 Allied Realty 446-8586
Town House Motel 446-8586
Owens Roger G ◎ 446-8586
HIGHLAND AV
GULF-TO-BAY BLVD INTERSECTS

24

COURT ST NW (LARGO)—FROM 518 WOODROW AV NORTH 1 EAST OF 6TH NW

ZIP CODE 33540
360 Van Kouwenberg Jessie M Mrs ◎ 584-5990
362 Padgett Grace Mrs ◎ 584-5286
4TH AV INTERSECTS
410 Draper Thurman ◎ 584-0339
420 Smalling Harold R ◎ 584-3926
421 Smelgen Edw F ◎ 584-8353
(NOT OPEN)

27

COVE DR (LARGO)—FROM INDIAN ROCKS RD WEST 4 SOUTH OF AVOCADO DR

ZIP CODE 33540
1928 Brane Earl P ◎ 581-1198
1929 Hoffstatter Edw W ◎ 581-2355
1943 La Grippo Anthony N ◎ 584-8597
1944 Under Constn
1956 Michaelis Eleanor M Mrs ◎ 584-8015
1957 Lowe Virginia G Mrs ◎
Zane Bertha R ◎
1971 Lefevre Robt S ◎ 584-2765
1984 Barton H Paul ◎ 581-1798
1998 Ponder Paul H Jr ◎ 581-3514
2016 Westbrook Jesse T ◎ 584-5119
2032 Harshbarger Ralph E ◎ 584-1865
2048 Lancaster Eulis V ◎ 584-6401

32

CRANE RD (RANCH MOBILE)—FROM AUTOMOBILE RD SOUTH 2 WEST OF US HWY 19

ZIP CODE 33516
100 Pixley Sidney C ◎
102 Vacant
103 Estes Glen L ◎ 531-2715
104 Neumann Joseph ◎
106 Brinkman Emil A ◎
107 Boehm Henry F ◎
108 Baier Virginia Mrs ◎ 531-2895
109 Bockhop Fred C ◎ 531-2108
110 Gould Linus N ◎
111 Mugford Fred ◎ 531-8720
112 Reph Mark S ◎ 531-1610
113 Bigler Raymond V ◎
114 Bubel Irma Mrs ◎
115 Walters Harry ◎ 531-5106
116 Mitchell Geo winter res ◎
117 Fornes Clarence P winter res ◎ 531-1297
118 Cote Lucien G ◎ 531-1315
119 Gatton Joseph M ◎ 531-2779
120 Vacant
200 Holt Raymond M winter res ◎ 531-4356
201 Trostle John E ◎ 531-1619
202 Gordon Merritt ◎ 531-8126
203 Rouch Vernen E winter res ◎
204 Bromley Earl W ◎ 531-6157
205 Vacant
206 Webb A Wilson ◎
207 Fox John K ◎
208 Cartier Greta Mrs ◎
209 Johnson Walter J winter res ◎ 531-3440
210 Knott Ervin ◎
211 Howard Leslie F ◎
212 Haberman Warner B ◎ 531-2857
213 Sack Alma E Mrs ◎ 531-1648
214 Davis L Walter ◎ 531-2759
215 Calder Adam B winter res ◎
216 Harris Lois ◎
217 Smith Leonard K ◎
219 Ilchman Theresa ◎ 531-2873
218 Rodwell Robt E ◎ 531-2356
220 Beck Harold E winter res ◎
221 Foley Wm A ◎ 531-5713
223 Gustin Henrietta Mrs ◎ 531-1723
225 Mc Elency Mae ◎
227 Rogers Grace L Mrs ◎ 531-2804

21

CRAWFORD AV —FROM 1200 WYATT ST SOUTH

ZIP CODE 33516
1711 Jordan Eugenia Mrs ◎ 584-2758
1724 Vacant
1727 Metro Plumbing & Mechanical Contrs 581-1848
1728 Simmons J Henry ◎
1732 Mitchell John W ◎ 584-2949
1734 Hodgman Fred K ◎
1736 Rainey Roy W 584-0086
1737 Comtois Mildred F Mrs ◎ 584-2054
1740 Hicks Leonard J ◎ 584-3157
AUBURN INTERSECTS

39

CREEK LA (LARGO)—FROM 3421 ADRIAN AV SOUTH

ZIP CODE 33540
1729 Becker A summer res
1757 Blevins John ◎
Ward Katheryn M Mrs ◎ 584-6490
1799 Bronza Rose W Mrs 584-4776

26

CRESCENT DR (LARGO)—FROM 2218 8TH AV SW NORTH IN A SEMI-CIRCLE (NUMBERS IRREGULAR)

ZIP CODE 33540
760 Mc Coy Patk J ◎ 584-2269
783 Watson Richd E ◎ 581-1773
759 Borchsenius Paul C ◎ 584-4089
735 Thornberg Charles F ◎ 584-1569
711 Rizzo Louis A ◎ 584-0839
681 Sussman Harry 584-1017
665 Doran James C ◎ 584-0502
633 Under Constn
617 Under Constn
650 Martin Leonard P ◎ 581-1138
2500 Firoved Claire A Mrs ◎ 584-3934
2524 Aschbach John ◎ 581-3306
2548 Eroskey John G ◎ 584-6088
2572 Albanese Frank J ◎ 584-5316
2597 Smith John J ◎ 581-3153
2629 Palhof Martin A ◎ 584-3690
2628 Hughes Lloyd I ◎ 584-5523
2641 Seibert Arth E ◎ 584-3992
764 Feldman Louis D ◎ 584-4459
787 Blackburn Foster E ◎ 584-0756
8TH AV INTERSECTS

Suncoast Realty and Insurance
1420 GULF-TO-BAY BLVD. CLEARWATER
442-3121
REALTOR
Rentals
Residential
Commercial
Property Management
Waterfront
Business Opportunities
Income Property
(See Page 73 Buyers' Guide)

WHO SELLS IT?
IS ANSWERED BY THE CLASSIFIED BUSINESS LISTS IN THIS DIRECTORY

United Delco
AUTO ELECTRIC
ELECTRIC AUTO-LITE SERVICE
115 S. GREENWOOD AVE., CLEARWATER
(See Page 9 Buyers' Guide)
TEL. 446-3061

ATON MUSIC CO.
OF CLEARWATER INC.

KEYBOARD HEADQUARTERS IN CLEARWATER
1659 Gulf-To-Bay Blvd.
PHONES 446-6541 and 446-9259
(See Page 67 Buyers' Guide)

PHONE 446-3055
JOHN S. RHODES, Jr.
FUNERAL DIRECTOR
1721 GULF-TO-BAY BLVD. (See Page 48 Buyers' Guide) CLEARWATER
PHONE 446-3055

28

CRESCENT DR (LARGO)—FROM KENNYWOOD DR EAST IN A SEMI-CIRCLE

ZIP CODE 33540
1313 Amendolaro Nofre ◎ 584-7718
1327 Lonquist Wm C ◎ 584-0513
1341 Bevan Lee R ◎ 584-3159
1369 Dinehart Keith R ◎ 584-1765
1370 Beck Donald S ◎ 584-6691
VERNON TER BEGINS
1383 Coughlin Grace M Mrs ◎ 584-1283
1396 Bowen Thos J ◎ 584-3247
3031 Saitta Thos ◎ 581-2091
3096 Under Constn
3097 Allen Floyd P ◎ 584-8495
OAKDALE DR BEGINS
3160 Vacant
3194 Peterson Thos L ◎ 581-4000
KENNYWOOD DR BEGINS

9

CREST AV N —FROM 1540 CLEVELAND NORTH 2 EAST OF HIGHLAND AV

ZIP CODE 33515
10 Le Master Edna M Mrs ◎ 447-2617
11 Turner Ora J Mrs ◎ 444-4595
LAURA INTERSECTS
101 Masters Mary M Mrs ◎ 444-4641
110 Snowden Arth ◎ 447-4351
111 Rogers Kathryn G Mrs ◎ 444-4643
GROVE INTERSECTS
118 Williams Shirley M Mrs 442-1445
120 Nelson Donald C ◎ 442-1464
121 Steinbraker Irene M Mrs ◎ 446-5628
DREW INTERSECTS

8

CREST AV S —FROM GULF-TO-BAY BLVD SOUTH 1 WEST OF S LAKE AV

ZIP CODE 33516
508 Hunter M Lockwood Mrs ◎ 442-6995
510 Acton Frances E Mrs ◎ 442-6995
512 Nemmers Emma L Mrs 446-7041
513 Lake Crest Apartments
513a Roberts Kath M Mrs ◎ 442-5987
514 Resler Virginia A Mrs ◎ 442-6287
516 Vacant
519 Sapp Geo A ◎ 442-1359
521 Glover Fred A 447-4041
522 Booth Wm G ◎ 442-1845
525 Hayes Hayden R ◎ 442-8315
526 Love Alberta N Mrs nurse ◎ 442-1847
526½ Fitz-Gerald Bernice 442-4525
529 Gorges Helen M Mrs ◎ 442-2578
532 Shinn's Sandwiches whol 446-3750
Shinn Pierson R ◎
533 Herig Rae C ◎
TURNER INTERSECTS
600 Bell Henry L ◎ 442-6781
605 Moore Ralph L ◎ 446-7901
Pickett Helen L Mrs 442-5601
Manolos Marie Mrs
609 Hundley John W ◎ 442-6829
610 Harris John P ◎ 442-6828
612 Blum Lilla F Mrs ◎ 442-6830
615 Hitchins Gerald J ◎ 442-6827
618 Morris Douglas ◎ 444-1514
700 Kibby Carl D ◎ 442-8316
701 Clawson Frank B 442-7624
705 Turnbull John ◎ 446-8222
706 Moore R E Refrigeration repr
Moore Robt E ◎ 442-6681
709 Kelley Martha M ◎ 442-6876
710 Bauer Laurence C ◎ 442-4457
712 Evans Kenneth W 446-8155
715 Knight Jonhn H ◎ 442-6952
DRUID RD INTERSECTS
JASMINE RD INTERSECTS

42

CRESTMONT AV (HIGH POINT) FROM 58TH ST EAST, 2 SOUTH OF ROOSEVELT BLVD

ZIP CODE 33516
5763 Cork Dwight A winter res ◎ 531-7232
5795 White Phillip R ◎ 531-8271

9

CRESTVIEW ST —FROM 220 ORANGEVIEW AV EAST 1 NORTH OF DREW

ZIP CODE 33515
1425 Bailie Florence K Mrs ◎ 442-1791
1427 Eldredge Marguerite E Mrs ◎ 442-1793
1437 Seabury John C ◎ 446-9218
HILLTOP AV BEGINS
1441 Bigger Lillian R ◎ 444-3374
1449 Gibney Helen V Mrs ◎ 446-8931
1452 Clark Eliz W Mrs 446-0478
MARIVA AV INTERSECTS
1462 Peddy Brewer C ◎ 446-3263
1467 Mc Cullough Gerald D ◎ 446-6863
1470 Dean Forest ◎ 446-2459
HIGHLAND AV INTERSECTS

27

CRESTWOOD LA (HARBOR BLUFFS LARGO)—FROM 124 HARBOR BLUFFS DR SOUTH

ZIP CODE 33540
100 No Return
101 Olson Gretchen V Mrs ◎ 581-3623
102 Worel Jerry H ◎ 584-7090
103 Eriksen Einar ◎ 581-1035
104 Barton Joseph E ◎ 584-5092
105 Schnorr Lena M Mrs ◎ 581-1871
106 Shoults Wendell P ◎ 581-3473
107 Axtell Deborah M Mrs ◎ 584-3111
108 Edwards Joseph L ◎ 584-5783
109 Parr Robt W ◎ 581-3694
110 Bjork Eskil I ◎ 584-8472
111 Ball Edwin K ◎ 584-3363
112 Klesner Karl H ◎ 584-3000
113 Townsend Wilbur O ◎ 584-6176
114 Paddock Martha D Mrs ◎ 584-5290
115 Odle Ivan E winter res ◎ 584-3643
116 Morrison Helen M ◎ 584-5977
117 Adams Charles F ◎ 584-3644
118 Chebat Telesford I ◎ 584-5746
119 Keenan Lewis C ◎ 581-4630
120 Roberts John I ◎ 584-5187
121 Calhoun Leroy V ◎ 584-1065
122 Scramuzza Bethel M Mrs ◎ 584-7205
123 Sharp Alma I Mrs ◎ 584-1542
124 Sunnesen Harry E ◎ 584-7361
125 Hansen Ralph M ◎ 584-1544
126 Crane Richd Z ◎ 584-5942
127 Stewart Kath Mrs ◎ 584-6175
129 Eichorn John F G ◎ 584-3712
PALM DR INTERSECTS
201 Elliott Philip N ◎ 584-2548
202 Ernst Paul F ◎ 584-2611
203 Shafer Elmer H ◎ 584-1001
204 Heflin Norman B ◎ 581-3877
205 Forsey Claude B ◎ 581-3531
206 Collier Winfield E ◎ 581-3391
207 Kress Helen Mrs ◎ 584-6373
208 Bach Albert W ◎ 584-4732
209 Somers Regina H ◎ 584-7389
210 Mc Donnell Frank J ◎ 584-3885
211 Wiedemann Richd ◎ 584-2710
212 Oldham Fredric E ◎ 584-5275
213 Turner Blanche E Mrs ◎ 584-2718
214 Deverich Louis D ◎ 584-0431
215 Lazarchik Robt E ◎ 584-1368
216 Spring Fredk J ◎ 581-1913
217 Koenig Fredk ◎ 584-4092
GULF VIEW DR INTERSECTS
300 Jackson Pearl L ◎ 584-6597
301 Dellis Lillian E Mrs ◎ 584-4929
302 Loeffler Douglas J Hon ◎ 584-0032
303 Mac Neille Walter W ◎ 584-6859
304 Young Alex S ◎ 584-0159
305 Eggleston Enes E Mrs ◎ 581-3582
306 Rasmussen Kai E ◎ 581-2090
307 Steele Walter R ◎ 584-2067
308 Williams John N ◎ 584-4434
309 Vavra Frank J ◎ 584-5910
310 Seese Ethel C Mrs ◎ 584-4897
311 Shade Marion P ◎ 584-0133
312 Riley Hugh W ◎ T
313 Chattin Geo E ◎ 584-0497
314 Jennings Hale L ◎ 584-1015
315 Jones Walter E ◎ 584-4357
316 Chadwick John T ◎ 584-1023
OAKWOOD DR INTERSECTS

39

CROFT DR (LARGO)—FROM 11999 137TH N EAST IN A CIRCLE (HOUSES IN ORDER NUMBERS IRREGULAR)

ZIP CODE 33540
11024 Andrews W L ◎ 595-3441
OAK INTERSECTS
12025 Thomas Harvey T ◎
12049 Berg Ralph M ◎ 595-1245
12073 Knowland Mary L Mrs ◎ 595-2226
12074 Bass Frank M ◎ 595-5281
12097 Sims Geo F ◎ 595-3292
12098 Wares Beulah L Mrs ◎ 595-2625
12119 Raver Warren L ◎ 595-4897
12120 Scott Thos A Jr ◎ 595-3696
12137 Smith Rowland J ◎ 595-4541
12138 Yeasting David C ◎ 595-2196
12159 O'Dell James R ◎ 595-3135
12160 Braun Wm J pntg contr ◎ 595-2495
12176 Snook Albert J III ◎ 595-1033
12198 Miller Sally A Mrs ◎
13589 Kray Ernest R ◎ 595-4396
13571 Carden Stephen L ◎ 595-2079
13553 Grovatski Bennie S 595-2845
13524 Bass James L ◎
13535 Borders James A ◎ 595-1102
13516 Schwartz Robt E 595-2240
13517 Blank Vivian M ◎ 595-4459
13488 Matson Lorraine T Mrs 595-5848
13489 Cagwin Ward E ◎ 595-5606
13471 Thompson Elgin H 595-1368
13470 Yount Richd T ◎ 595-5423
13453 Fountain Edw ◎ 595-1915
13452 Ginn Raymond R 595-3748
13435 Hubbard Clifton L 595-5678
13434 Finkenstadt Donald E ◎ 595-3430
13418 Dayton Charles A III ◎ 595-2645
12225 Stallard Wade H ◎ 595-1212
12249 Badgley Laura L Mrs ◎
12273 No Return ◎
12917 Patterson Troy R ◎
13019 Frievalts Ronald J ◎ 595-4915

CLEARWATER LUMBER, INC.
"QUALITY and SERVICE"
610 S. MYRTLE AVE. CLEARWATER TEL. 446-5931
(See Pages 23 and 54 Buyers' Guide)
REBMCL

CLEARWATER SUN
PUBLISHED AFTERNOONS and SUNDAY MORNING
301 S. Myrtle Ave., Clearwater (See Page 62 Buyers' Guide) Phone 447-6431

Stewart Bonded Warehouse
AGENTS FOR ALLIED VAN LINES
ALLIED VAN LINES 1125 Eldridge Street (See Page 61 Buyers' Guide) Phone 442-5141

CROFT DR (L)—Contd
13437 Wood Wm F ◎ 595-1456
13456 Branch Erlo O ◎ 595-5145
13455 Schleman Herbert W ◎ 595-5375
13473 Foster Dennis L ◎
13474 Brunette Alf ◎ 596-8901
13491 Nelson J M ◎
13492 Catlin S Brooks ◎ 596-3373
13537 Hunsinger Carl W ◎ 593-3445
13555 Bunch Geo A ◎ 595-4384
13569 Gibson Charles N ◎ 595-3440
13538 Brooks Danl J ◎ 595-1980
13556 Neenan J Terry ◎ 595-4677
13582 Vacant
13583 Vacant
13596 Sherman Ralph E
13597 Erwin David H 595-3385
13614 Citta Robt A ◎ 595-2354
13632 Vacant
13615 Vacant
13633 King Bennett H ◎ 595-1137
13651 Perry Robt L ◎ 596-7011
13664 Way Lionel C ◎
13669 Huggins Homer W ◎ 595-5581
13680 Under Constn
13686 Smith Robt T ◎ 596-6512
13687 No Return
137TH INTERSECTS

32

CROMWELL DR (LARGO)—FROM 14901 NEWPORT RD WEST AND SOUTHWEST

ZIP CODE 33540
14995 Patterson Alex H ◎ 531-4462

39

CROSBY ST (BASKIN CORNERS LARGO)—FROM SCL RR WEST 1 NORTH OF BASKIN DR

ZIP CODE 33540
1207 Lumpkins Joseph ◎
1229 Jackson Charles W
1254 Vacant
1266 Bostick Sherman
1273 Vacant
1296 Tolbert Albert ◎ 584-1792
1296½ Vacant
1301 Bennett Grocery
1315 Bennett Johnnie B
1320 Henry Solomon ◎
1321 No Return
1332 Singleton Mattie I Mrs ◎ 584-4621
1345 Bostick Geo 584-3053
1380 Redding Lonnie Jr
1397 Dixon Lutherene Mrs ◎
1398 Henry Hiram ◎ 584-1937
1404 Rylander Jack ◎
1412 Mc Cawthan Joseph ◎ 584-4340
1420 Vacant
1506 Anderson Herman
1510 Tennell Isaac
1510½ Jones Ruth
1544 Leggins Lucretia Mrs ◎
1544½ Shuler Leanard ◎ 581-2195
119TH INTERSECTS

43

CROSLEY DR (DUNEDIN)—FROM STEWART DR NORTH 1 WEST OF DUMONT DR

ZIP CODE 33528
890 Anderson Dragline Service 733-6612
Anderson Arth J ◎ 733-6612
898 Marschall Robt G ◎ 733-1000
910 Flowers Ellsworth J ◎ 733-2831
Bakley Vera Mrs
930 Rice Harold G ◎ 733-6633
942 Paul Helen L Mrs ◎ 733-8798
984 Adels Wm lawn serv ◎ 733-7864
990 Ford Cecile R Mrs ◎ 733-0372
ANGLE RD INTERSECTS

34

CROSS CIR —FROM 2855 GULF TO BAY BLVD SOUTH

ZIP CODE 33515

20

CROSS CREEK WAY (DUNEDIN)—A STREET WITHIN SPANISH TRAILS SUB-DIVISION

ZIP CODE 33528
2151 Adalton John J Jr ◎ 784-1374
2152 Wegner Harold H ◎ 784-2624
1821 Sermons B H

38

CROWN ST —FROM SCL EAST TO RIDGE 8 NORTH OF PALMETTO

ZIP CODE 33515
1543 No Return
1546 Drain Clarence E ◎
1547 Hurlbut Irene G Mrs ◎ 446-0004
WOOD AV INTERSECTS
1560 Gyarmathy Steph V ◎ 446-8064
1561 Saddler Peggy Mrs ◎ 444-3002
1564 Brediger Leo F ◎ 447-2046
1567 Bromage Sidney A ◎ 447-2609
1570 Fichter C Paul ◎ 442-3835
1571 Coddou Carlton W ◎ 445-7963
1574 Falzone Ralph L ◎ 446-7904
1575 Nesti Robt ◎ 445-7961
WOOD AV INTERSECTS
1600 Peterman Paul G ◎ 442-5236
1601 Clayton Dean R ◎ 445-1922
1604 Mueller Adolph A ◎
1605 Congdon Willard S ◎ 447-2755
1608 Lopatin Arth ◎ 446-0054
1609 Lethco Earl R ◎ 447-2424
1615 Girton Walter J ◎ 444-6243
1616 Nichols Harry A ◎ 446-7039

21

CROYDON DR —FROM EATON LA WEST 1 NORTH OF CANTERBURY DR

ZIP CODE 33516
1401 Jacobi Harry C ◎ 581-5117
1407 Hathaway Robt R ◎ 581-4052
1409 Moore Guy E ◎ 581-5314
DUNBAR LA BEGINS
1419 Gatz Joseph ◎ 581-5262
1428 Henley John C ◎ 581-4704
1431 Miller Michl ◎ 581-4120
HAMPTON LA BEGINS
1437 Moore Floyd G ◎ 581-5442
1438 Gross Kenneth P ◎ 581-2235
1443 Lay Owen T ◎ 581-4271
1448 Dennis Wm A ◎ 581-4488
1449 Berg Leonard A ◎ 584-7004
1455 O'Keefe Dolores M Mrs ◎ 584-0915
NEWPORT LA BEGINS
1458 Karr Donald G ◎ 581-1632
1461 Fisher Wvirene L Mrs ◎ 581-4523
1467 Paul Mina U Mrs ◎ 581-4722
1468 Dallmann Robt A ◎ 581-4352
1473 Pace Jerry ◎ 584-5216
1479 Mc Call Lloyd F lawn spray serv ◎ 581-3867
HIGHLAND AV INTERSECTS

41

HERCULES INTERSECTS
2001 Moxley John D ◎ 446-2420
2006 Chevallier Marius F ◎ 442-4957
2007 Mosich Joseph ◎ 442-7283
2011 Vacant
2012 Stoehr Martin G ◎ 446-2702
2018 Ewbank Robt H ◎ 446-7846
2019 Scott Leslie J ◎ 446-2969
2024 Strother Lee E Rev 444-3973
2025 Ficarrotta Frank R Jr ◎ 442-1992
2031 Flanigan Robt W ◎ 446-9606
2035 Sever John F ◎ 446-3736
CANTERBURY RD INTERSECTS

20

CULBERTSON AV (DUNEDIN ISLES DUNEDIN)—FROM MICHIGAN BLVD NORTH AND NORTHEAST 8 EAST OF BAY SHORE BLVD

ZIP CODE 33528
2001 Sarnago Louis ◎ 733-8023
2004 Mashburn Lillian R Mrs ◎ 733-7264
2008 Lanker James E ◎ 733-7777
2012 Gordon Annie R Mrs winter res ◎ 733-7776
GULF VIEW INTERSECTS
2032 Chilton Bernard A ◎ 733-7973
GULF VIEW BLVD INTERSECTS
2039 Under Constn
2040 Rees Theo V ◎ 733-5208
GREENWAY AV INTERSECTS

51

CUNNINGHAM DR —FROM 2056 LAKE CITRUS DR NORTH 5 EAST OF HERCULES DR

ZIP CODE 33515
2101 Bragg Robt R ◎ 733-5571
2103 Whitehead Charles H B ◎ 733-2067
2136 Vacant
2140 Schineller Vincent C ◎ 733-7681
2144 Weaver Charles H ◎ 733-0398
2148 Sutton Richd L ◎ 733-3392
2152 Simon Jerome T ◎ 733-2058
ZIP CODE 33515
2156 Nichols Wm J ◎ 733-5998
2160 Penfold Robt S ◎ 733-7022
2164 Black Homer P ◎ 733-7334
2168 Brumbelow Thos H ◎ 733-4665
2172 Teeple Wm C ◎ 733-2937

20

CURLEW RD (GOLFVIEW ESTATES DUNEDIN)—FROM 3000 BAYSHORE DR EAST

ZIP CODE 33528
1100 Silvercrest Trailer Sales 733-4596
Honeymoon Mobile Park Inc 733-6040
(FOR OCCUPANTS SEE
1ST 2D 3D
4TH 5TH 6TH
7TH STS AND 8TH CIR)
Ingram Harlan R 733-6040
Saint Mark's Evangelical Lutheran Church
BOGIE LA BEGINS
EAGLE LA BEGINS
BIRDIE LA BEGINS

ALBERT P. ROGERS Inc.
REALTOR
EXCHANGOR
MLS
HOMES
LOTS
RENTALS
APARTMENTS
RESIDENTIAL
BEACH PROPERTY
Business Opportunities Office
Phone 446-5091
Res. Phone 446-2924
1738 N. Fort Harrison Av.
(See Page 77 Buyers' Guide)

More goods are bought and sold through the Classified Business Lists of the Directory than by any other medium on earth.

Wm Henry Inc. "The Suncoast's Quality Department Store"
CENTRAL PLAZA
3100 1st AVE. S.
(See Page 34 Buyers' Guide)
PHONE 894-5131
ST. PETERSBURG

WALKER FORD CO.
FORD CAPITAL OF THE SUNCOAST
Ford Authorized Dealer New and Used Cars and Trucks
2045 U.S. HWY. 19 SOUTH, P.O. BOX 291, LARGO (33515)
TEL. 531-7761

AIR CONDITIONED
Pelican Restaurant
ON CLEARWATER BEACH
Fine Food — Excellent Service
Luncheon, Dinners, Cocktails, Liquor Store
"OPEN YEAR AROUND"
470-72 Mandalay Av. (Clearwater Beach, 33515)
(See Page 82 Buyers' Guide)
PHONE 442-3151

CURLEW RD (D)—Contd
COUNTY RD 1 INTERSECTS

34
CURTIS DR E —FROM 2271 CURTIS DR N SOUTH

ZIP CODE 33516
1351 Dowell Thos J ◎ 531-1076
1353 Deichman Wilbur E ◎ 531-2753
1358 Greene Jack P ◎ 531-2944
1359 Timian Harold L ◎ 531-4762
1365 Williams Josephine S Mrs ◎ 531-3983
1366 Ayers Shirl A ◎ 531-3185
1373 Eidson Joe C ◎ 531-2907
1377 Legere Lloyd A ◎ 531-2169
CURTIS DR INTERSECTS

34
CURTIS DR N —FROM 1357 BELCHER RD EAST

ZIP CODE 33516
2201 Kaminsky Stuart H 531-1529
2202 Berry Thelma H Mrs ◎ 531-5571
2220 Riess Ethel K Mrs ◎ 531-2157
2227 Tetrault Florence Mrs ◎ 531-2462
2232 Hill Robt W ◎ 531-2492
2233 Alpert Ezra I ◎ 531-8298
2240 Kandz Mildred E Mrs ◎ 531-2154
2241 Under Constn
2244 Vangeli Dominic J ◎ 531-8118
FAIRFAX RD BEGINS
2248 Graham John A ◎ 531-4875
2252 Vacant
2256 Hubele Fred F ◎ 531-2512
2257 Sarris Geraldine H Mrs ◎ 531-7114
2262 Bowman Robt M ◎ 531-2120
2263 Eberhart Herman J ◎ 531-4812
2268 Premru Edgar E ◎
2269 Roth Fred C ◎ 531-5755
2271 Lee Sales Co Inc mfrs agts 531-3992
Lee Harry J ◎ 531-3992
CURTIS DR INTERSECTS

34
CURTIS DR S —FROM BELCHER RD EAST 1 SOUTH OF CURTIS DR N

ZIP CODE 33516
2200 Bylander Ernest E 531-6718
2201 Witz Mitchell P
2208 Demetrius Socrates ◎ 531-2029
2209 Ward Carroll E ◎ 531-2209
2215 Forinash Adam W ◎ 531-3941
2220 Bradley E Jr
2221 Hayes Geo A ◎ 531-8618
2226 Phillips H Leroy ◎ 531-2984
2227 Gotowko Peter ◎ 531-7902
2232 Curtis Ralph W ◎ 531-2762
2233 Hein Carl E ◎ 531-2000
2239 English Bessie M Mrs ◎ 531-2617
2243 Carrano Francis J ◎ 531-2863
FAIRFIELD RD ENDS
2247 Estrada Edw M ◎
2251 Altdoerffer Wm B ◎ 531-2609
2257 Vacant
2262 Mullins Stanley W ◎ 531-2667
2263 Maleski Louis J ◎ 531-2062
2268 Chafin Wm T ◎ 531-3920
2269 Holder Fred W ◎ 531-3100
2274 Puetz Donald J ◎ 531-2722
2275 Cripe Lowell R ◎ 531-8561
2281 Scott Charles P ◎ 531-2272
CURTIS DR E INTERSECTS

42
CYMBAL CT RT 1 (HIGH POINT) FROM 62D ST N WEST, 1 NORTH OF ULMERTON RD

ZIP CODE 33516
6205 Cymbal Leopold P ◎ 531-7373
6207 Vacant

4
CYPRESS AV (BELLEAIR)—FROM ROSERY RD SOUTH

ZIP CODE 33516
1701 Mc Geachy Claude E ◎ 584-4713
1703 Saunders Harry M ◎ 584-2685
1704 Carmichael David C ◎ 581-1151
1705 Krebser Herman U ◎ 581-3245
1706 Le Van Floyd E ◎ 584-5927
1707 Hupp R Jay ◎ 581-4333
1708 Grunau Howard W ◎ 584-7291
1709 Batchelder Charles E ◎ 584-6614
1710 Vacant
1711 Hilton Theresa J Mrs ◎ 584-2687
1713 Diamond Helen T Mrs ◎ 584-3507
1714 Ebeling Carl T ◎ 581-2458
1715 Wade Glenn K ◎ 584-1931
1716 Dermody Winchester E Jr ◎ 581-1898
1717 Turnburke Alyce J Mrs ◎ 584-3191
1718 Scharlott Geo E ◎ 584-7733
1719 Voige Carl F ◎ 584-5453
1721 Cooper Thos A ◎ 581-1479
1722 Roby Virgil V ◎ 581-1887
1723 Mc Farland Thos G ◎ 584-3190
1724 Allen Fred W investment counselor ◎ 584-0657
1725 Strasburg Velma Mrs ◎ 584-3189
1726 Woodruff H Everett ◎ 584-3163
1727 Crawford Robt M ◎ 584-3188
1728 Mc Kaig Ablert S Jr ◎ 581-2460
MEHLENBACHER RD INTERSECTS

68
CYPRESS DR RT 2 (COUNTY)—FROM STATE RD 580 NORTH TO EVANS RD, 1 WEST OF US HWY 19 N

ZIP CODE 33515
2705 Lewis Earl ◎ 733-4743
2715 Leishman Geo ◎
2725 Gustafson Bruce L ◎ 733-7123
2733 Vacant
2741 Herny Robt ◎ 733-5453
2747 Mercer Donald R 733-2874
Potter James
2755 Mercer Ralph L ◎ 733-5763
2760 Palmer Richd F ◎ 733-2669
2767 Aycock Charles L ◎ 733-5294
2785 Wilkes Ames B Jr ◎ 733-3644
A B Hauling 733-5762
2786 Wallace Joseph L ◎ 733-3802
2798 Zunt Gary L
2798b Dugan Kenneth 733-4661
EVANS RD INTERSECTS

15
CYPRUS AV (CLEARWATER BEACH) FROM BAY ESPLANADE NORTH

ZIP CODE 33515
557 Chelsea Apartments
1 Vacant
2 Vacant
3 Clare Lauretta R Mrs 442-2200
579 Kolitsas Anthony 442-4765
581 Vacant
583 Vacant
584 Jackson Roscoe 442-2686
585 Martin John C ◎ 445-3631
600 Shamrock Apartments
Skorjanc John I ◎ 445-3634
601 Wallis Jack A ◎ 447-1156
603 Bruzuska Joseph F ◎ 444-2014
Strezou Harry 446-1534
605 Transients
606 Chalet The apts
1 Transients
3 Wallace Wm W 445-3632
609 Shaw Motel

36
D STREET —FROM 1351 S FT HARRISON AV EAST

ZIP CODE 33516
509 Precision Manufacturing Co Inc mfrs 446-1163
Precision Tool Co Inc mfrs 446-1163
Aid Home Improvement Co 446-1163
527 Hamilton Ethel L Mrs ◎
Hamilton D Bond ◎ 442-7213
HAMLET AV INTERSECTS
SHELL RD INTERSECTS

32
DAHLIA PL (LARGO)—FROM 411 36TH ST SE WEST

ZIP CODE 33540
3492 Lotz Donald A ◎ 531-2542

15
DAKOTA ST N (CLEARWATER BEACH)—A STREET LOCATED WITHIN SEA SHELL TRAILER PK AT 430 MANDALAY AV

ZIP CODE 33515
14 Williams Paul H 446-7863
16 Caradakis Agatha Mrs 442-7019
18 Smith Esther M Mrs 447-4614
20 Campbell Winifred K Mrs 447-1654
24 Phillips R R

33
DAMROSCH CIR (LARGO)—FROM DAMROSCH ST EAST, 1 SOUTH OF ROSERY RD

ZIP CODE 33540
1033 Under Constn ◎
1073 Conroy John H ◎ 531-7663
1041 Blough Vernor D ◎ 531-3067
1065 Kern David E ◎ 531-6477

33
DAMROSCH ST —FROM 3106 ROBERTA ST EAST

ZIP CODE 33542
949 Romeyn Robt W ◎ 531-6221
950 Mc Kenzie Fred A Jr ◎ 531-4776
955 Kay Robt T bldg contr ◎ 531-1624
967 Wallace Wm C ◎ 531-6174
981 Nelson James R ◎ 531-5726
993 Beyer Howard E ◎ 531-6757
1007 Tomlinson Richd R ◎ 531-6914
1015 Collins Franklin O ◎ 531-6494
1022 Gillespie Dwight R ◎ 531-6816
DAMROSCH CIR BEGINS
1077 Hatcher Bobby L ◎ 531-6806
1089 Huwer Charles ◎ 531-5681
1090 Claude Charles J ◎ 531-2516
1096 Colburn Edw R ◎ 531-6085

READY MIX CONCRETE
MASONRY SUPPLIES
PLASTER SUPPLIES
1600 N. Hercules Ave., Clearwater
CROOKER BUILDERS SUPPLY CO.
(See Page 24 Buyers' Guide)
CONCRETE BLOCKS
SAND and ROCK
CONCRETE SPECIALTIES
Phone 446-4027

VINDER, INC. - Realtor
HARBOR BLUFFS BRANCH
260 N. INDIAN ROCKS RD.
LARGO, FLORIDA 33540
TELEPHONE 584-2117
PHONE 442-4186
1279 CLEVELAND STREET
CLEARWATER, FLORIDA 33515
(See Page 74 Buyers' Guide)
DUNEDIN BRANCH
1301 BAYSHORE BOULEVARD
DUNEDIN, FLORIDA 33528
TELEPHONE 733-3134
MLS

32

DANBURY PL —FROM DANBURY WAY NORTH

ZIP CODE 33516

32

DANBURY WAY —FROM 15198 NEWPORT RD WEST 2 SOUTH OF BEDFORD CIR

ZIP CODE 33516
7165 Devine David ◎ 531-6998
Devine Donna J
7197 Byars Ronald J ◎ 531-2240
7210 Stevenson Robt G ◎ 531-1138
7211 Ditlefsen Donald M ◎ 531-2281
AMHURST WAY INTERSECTS
7216 Bolden Alex A ◎ 531-3064
7217 Brewer Wm E ◎ 531-2031
7225 Furlotte Michl A ◎ 531-2217
CAMBRIDGE WAY INTERSECTS
7233 Andersen Roger I ◎ 531-2166
NORWICH LA BEGINS
7249 Reagin Arch T ◎ 531-2291
WINDSOR LA BEGINS
7256 Chronis Theodore J Jr ◎ 531-5266
7257 Moore Raymond ◎
7264 Ogen John J ◎ 531-6249
7265 Vacant
7273 Broker Harold F ◎ 531-1356
DANBURY PL INTERSECTS
7311 Grillo Al L ◎ 531-3779
7413 Under Constn
7314 Chasse Leo E ◎ 531-2171
7327 Tower Alton G Jr ◎ 531-1729
7328 Souter Charles A ◎ 531-1280
7341 Linkogle F Earl Jr ◎ 531-6265
7342 Goodrich Richd ◎ 531-7600
7356 Register Joe ◎ 531-4885
7367 Murphy Richd T ◎ 531-3379
7383 Dignam Patk J ◎ 531-1123
7384 Johnston Thos R ◎ 531-6896
7395 Sofarelli Patk J ◎ 531-5361
7420 Beiser Theo R 531-3203
7433 Ernst Howard W ◎ 531-6418
7438 Desvousges Leon J ◎ 531-5603
7475 Malick Richd C ◎ 531-6286
7489 Miller Roy L ◎ 531-4369
7500 Weathers Luther V ◎ 531-7411

34

DAPHNE LA —FROM NURSERY RD NORTH 4 EAST OF US HIGHWAY 19

ZIP CODE 33516
2446 Clawson Harold C ◎ 531-4802
2448 Wilson Frances Mrs ◎

32

DARIEN WAY —FROM BEDFORD CIR EAST 1 SOUTH OF E BAY DR

ZIP CODE 33516
7000 Doll Lewis E ◎ 531-1211
7018 Edmiston Marion L Mrs ◎ 531-1193
7019 Stokes Wm L ◎ 531-1115
7037 Vanscoy Jerry A ◎ 531-5611
BRISTOL CIR INTERSECTS
7054 Walterick Eva Mrs ◎ 531-1641
7055 Dixon Royce A ◎ 531-5328
7072 Carlson Roger W ◎ 531-6278
7073 Lackey Montgomery I ◎ 531-4197
7091 Splawn Leon C ◎ 531-3368
NEWPORT RD INTERSECTS
7100 Van Wie Robt F ◎ 531-4809
7124 Harman Willis V 531-7877
7125 Carter James C ◎ 531-1172
7148 Butler Kenneth B ◎ 531-1731
7149 Frederick Wm ◎ 531-2672
7172 Waggoner James E ◎ 531-1238
7173 Arendell Robt L ◎ 531-1350
Arendell James
7196 Fleming Richd G ◎ 531-6039
7197 Harrill Edwin E ◎ 531-1154
7236 Nichols Kenneth H ◎ 531-1781
BRISTOL CIR INTERSECTS
7273 Fivecoat Danny J ◎ 531-8621
W BEDFORD CIRCLE ENDS
15401 White Joseph E ◎ 531-2471
15425 Kraus Laurence P ◎ 531-1374
15449 Cannon Willis N Jr ◎ 531-2245
15470 Brown Starling B ◎ 531-7832
15473 Gaylord Eug M ◎ 531-3308
15519 Sloan Donald E ◎ 531-1395
15520 Smith Wm D ◎ 531-6317
15537 Vacant
15538 Dawkins Harold D ◎ 531-1202
15555 Spranger Ginther A ◎ 531-1321
15556 Murray James ◎
15573 Wise Wm B ◎
15574 Marsh Betty J Mrs ◎ 531-1393
15591 Williams Richd K ◎ 531-5156
15592 Lamoureux Louis P ◎ 531-2101
15619 Whitlock Jim ◎
15637 Mathena Thomas E ◎ 531-3102
15654 Eshelman Richd J ◎ 531-1328
15655 Stebbins Earl E ◎ 531-1319
15673 Pany Frank G ◎ 531-4537
15690 Quails Joseph W ◎ 531-2151
15691 Higgins Pat R Mrs ◎ 531-2682

26

DART AV (LARGO)—FROM 100 E OVERBROOK WEST

ZIP CODE 33540
2167 Essex House Apartments
Brewer Judy A 584-0453
Carlile James R Jr
Mc Nevin Lorraine B Mrs 584-5780
Imitchell Larry 581-3204
Mills Gladys Mrs
Schmit Ray J 584-6825
Thomas John P 584-2992
2233 Krabill Harriet S Mrs 584-8553
Pirkl Elmer F ◎ 584-7943
Whelpley Claribel H Mrs 584-0848
KEATING DR BEGINS
2266 Flory Willis E ◎ 584-6682
2297 Reynolds Apartments
1 Albertson Irene G Mrs 584-7934
2 Brunst Emma L Mrs 584-2335
3 Cook Frank M 584-5371
4 Shaffer Donald R 581-1227
5 Quigley Richd S 584-5635
6 Reynolds Frank I ◎ 584-5514
KILGORE INTERSECTS

21

DARTMOUTH DR —FROM 1700 EATON DR EAST 1 NORTH OF CROYDON DR

ZIP CODE 33516
1401 Kilby David M ◎
1406 Davenport Grady F ◎ 581-4110
1412 French Charles E ◎ 581-3909
1415 Yarnell Saml 581-3811
1418 Mamroth Esther G Mrs ◎ 581-4297
1419 Miller Henry G ◎ 581-5168
1424 Urban Janice B Mrs ◎ 581-4407
1425 Antaya Joseph ◎ 584-4353
1430 Vaughn John ◎ 581-4606
1431 Russell Miriam J Mrs ◎ 581-4113
1436 Butterworth Roberta Mrs ◎ 584-6800
1437 Pardee Jack L ◎ 581-4146
1442 Schneider Audi C ◎ 584-2821
1448 Fritz Kenneth E ◎ 581-4292
1449 Lindenmeyer Jerry A ◎ 581-4344
1455 Gilliam Cathryn T Mrs ◎ 581-4698
1461 Anthony Toby ◎ 584-4812
1466 Lucas Roger W ◎ 581-4532
1467 Gebbie Matthew A ◎ 581-5176
1472 Bickel John J ◎ 581-4380
1473 Johnson Alton P ◎ 581-4614
1478 Akins Charles E ◎ 581-4773
1486 Vacant
1489 Lamport Jack D ◎ 581-5211
1490 Smith Ruth H Mrs ◎ 584-7914
1491 Kerr Walter E ◎ 581-4153
CROYDON DR INTERSECTS

8

DARTMOUTH ST —FROM S LAKE AV EAST 2 NORTH OF GULF-TO-BAY BLVD

ZIP&CODE 33515
1612 O'Leary Arth C ◎ 447-5102
1613 Bubb Constance E Mrs ◎ 444-4791
1616 Sherburne Carroll W ◎ 445-4301
1622 Bosworth Ruth Mrs ◎ 444-9182
1623 Hands Coleman ◎ 444-9185
1628 Donovan Eileen R ◎ 442-2348
1629 Morrison James H ◎ 444-9123
1632 Mauler Geo B ◎ 446-0348
1635 Hansen Otto ◎ 444-9181
KEYSTONE DR INTERSECTS
1647 Webb Emmett W ◎ 442-3221
1649 Schultz Madeline C Mrs ◎ 444-9121
1650 Culler Fred I ◎ 446-0661
1655 Hamlin Leo ◎ 444-9041
1657 Ash Louise G Mrs ◎ 442-5632
1661 Waterhouse John A ◎ 442-5633
1665 Manlove Garnet L ◎ 442-7464
1669 Catalano Frances Mrs ◎
1670 Davis John S ◎ 442-0555
1673 Montclair Douglas ◎ 442-5376
1674 Petersen Gloria Mrs ◎ 446-7677
DUNCAN AV INTERSECTS

47

DAVID AV —FROM 2812 GULF-TO-BAY BLVD NORTH

ZIP CODE 33515
110 Laabs Harry J ◎ 726-3383
111 Marinaro Nicholas ◎ 726-2108
115 Prevette Lawrence E ◎ 726-3937
118 Black Ralph D ◎
200 Morrison Fred T ◎ 726-1266
201 Dixon Wilson E ◎ 726-3983
204 Cromer David ◎
205 Whitman Robt A ◎ 726-2076
208 Nichols Loella H Mrs ◎
209 Cross Kath Mrs ◎ 726-1307
212 Bauer Carl B ◎
213 Trubey David C ◎
216 Jernigan Robt R ◎ 726-2018
217 Bauer Carl J ◎ 726-3698
220 Caudill Von G ◎ 726-1849
300 Brock Alvin G ◎
301 Mc Donald James C ◎ 726-2331
304 Vacant
305 Holtzlander David winter res ◎
308 Halstead L C 726-3020
309 Wicker Jack ◎ 726-2920
312 Warzecka Barry R 726-3830
313 Brown Richd ◎
316 Hackney Emory E

ELI WITT CIGAR DIVISION, HAVATAMPA CIGAR CORP.
Wholesale
Tobaccos
Drugs
Sundries
Paper Products
Vending Machines
Phone 446-5041
835 CLEVELAND ST. COR. PROSPECT AV.
(See Page 93 Buyers' Guide)

More goods are bought and sold through the Classified Business Lists of the Directory than by any other medium on earth.

WEST COAST TITLE CO.
ABSTRACTS OF TITLE — TITLE INSURANCE
932 W. Bay Drive, Largo, Florida
(See Page 92 Buyers' Guide)
Phone 584-3406

SWEAT'S FLOWER SHOP

SOMETHING WONDERFUL HAPPENS, WHEN YOU SEND FLOWERS BY WIRE

Established 1925

"Flowers Telegraphed Everywhere"

Phone 442-2177

1200 S. FORT HARRISON AVE., CLEARWATER, FLA.

(See Page 43 Buyers' Guide)

Seaspire RESTAURANT

Dining Over The Bay With A View of The Gulf

(See Page 83 Buyers' Guide)

217 Windward Passage, (I.E.) Clearwater (33515) 442-7274

DAVID AV—Contd
317 Vacant
320 Oostendorp Lee ◎ 726-3181
321 Withington Norene A Mrs ◎ 726-3960
324 Flizak Christopher ◎
325 Dorminy Leon ◎ 726-1283
GULF-TO-BAY BLVD INTERSECTS

20

DAVIES AV (FAIRWAY ESTATES DUNEDIN)—FROM 1181 PALM BLVD NORTH

ZIP CODE 33528
2208 Garrett Robt C ◎
2211 Charmann Chester B ◎ 733-9386

18

DAVIS RD (DUNEDIN)—FROM END OF LAURA LA NORTH 2 EAST OF HIGHLAND AV

ZIP CODE 33528
1195 Hutchens Wayne W ◎ 733-1315
1214 Renfroe James L ◎ 733-2244
1215 Harris Howard C ◎ 733-8164
1225 Merrill Richd O ◎ 733-5706
1247 Clements Robt E ◎ 733-7274
MELISSA RD INTERSECTS
1264 Fasting C F ◎
1265 Murdock Marvin E Jr ◎ 733-3441
1285 Waldron James ◎ 733-3706
1295 Ebel Fred C ◎ 733-1758
FREDERICA LA INTERSECTS
1305 Flynn David W ◎ 733-7530
1310 Luth Robt ◎ 733-7440
1315 Claridge Henry J III ◎ 733-7554
1325 Falls Cyrus T ◎ 733-7531
1335 Huggins Willie J ◎ 733-7532
1345 Hill Steph C 733-7948
REGINA RD INTERSECTS
1355 Johnson Caryl M ◎ 733-1581
1365 Gibbs Clifford A ◎ 733-6201
1370 Begert Irene A Mrs ◎ 733-6195
1375 Geisall Jack ◎
1385 Mc Knight Donn R ◎ 733-8248
1386 Schneider Wm A 733-7250
1395 Porterfield Clyde O ◎ 733-2336
SAN CHRISTOPHER DR INTERSECTS

51

DAWN DR —FROM 2026 SETON DR 1 NORTH OF SUNSET POINT RD

ZIP CODE 33515
(NUMBERS IRREGULAR)
1827 Hall Urban M ◎ 447-2659
1833 Engel Andrew H ◎ 442-8029
1838 Bassett Geo A ◎ 442-6663
1839 Wilroy Lilymae C Mrs ◎ 442-1262
1845 Schmotzer Robt L ◎ 444-3151
1850 Holda John ◎
1851 Larson Robt H ◎ 442-6579
1856 Schwarz Erwin O ◎ 447-5158
1868 Mc Gowan Geo F ◎ 442-2603
1873 Fortier Warren ◎ 446-2962
SETON DR INTERSECTS
2020 Hart Granville S 446-2005
2026 Hathorn Floyd B ◎ 446-9648
2032 Smoot Rodney D ◎ 446-2136
2033 Kennedy Clarence P ◎ 445-2861
2044 Rush Agnes C Mrs 447-1097
2038 Bowman Lewis B ◎ 446-8272
2039 Bazata Otto T ◎ 442-1896
2050 Johnson Elon S ◎ 442-9032
FRANCIS DR BEGINS
2056 Murray Frank B Jr ◎
2057 Andrews Frank M ◎ 442-4477
2062 Curtis W Jerry ◎ 447-5121
2063 Under Constn
2075 Under Constn
2080 No Return
2081 Under Constn

26

DEBORAH AV (LARGO)—FROM ELIZABETH WEST 2 SOUTH OF MEHLENBACHER RD

ZIP CODE 33540
1785 Curry Merrill D winter res ◎ 584-6477
Dahl Sherbie E winter res ◎ 584-6477
1796 Vacant
1797 Vosburgh Edwin T ◎ 581-1608
1812 Snead Wm A ◎ 584-6478
1813 Beltz Victor ◎
1836 Carter Paul E ◎ 584-5162
1837 Tenaglia Yola Mrs ◎ 584-3705
1860 Strader Dennis ◎
1861 Quiana Joseph G ◎ 581-1779
1884 Davis Frank E ◎ 581-3023
1885 Jesweak Frank C 584-7769
1902 French Charles H ◎ 584-8274
1930 Shook John M ◎ 584-8053
1931 Daniels Foster B ◎ 584-4869
1963 Herrington Leo A ◎ 584-4032
1995 Edwards Geo S ◎ 584-3755

25

DELAWARE ST (SAFETY HARBOR) FROM PARK AV S WEST 1 SOUTH OF MAIN

ZIP CODE 33572
955 Carroll Danl ◎ 726-1302
966 Sudler Harold E
10TH AV INTERSECTS
1061 Sanders Terry L ◎ 726-2479
1065 Sanders Thos E ◎ 726-1644
11TH AV INTERSECTS

8

DE LEON ST —FROM S HILLCREST AV EAST 3 SOUTH OF CLEVELAND

ZIP CODE 33516
1406 Landis Wm H 447-3812
1409 Thomas Mildred E Mrs 442-5850
1411 Hildebrandt Edw A
1412 Davenport Robt J
1414 Inman John E
1416 Glace Florence E Mrs ◎
1419 Ramsey Wm C ◎
1422 Vessey Wm E ◎ 447-5634
1425 Lovelace Roland A ◎ 445-1374
1430 Paquier Marcel J ◎ 447-6392
1432 Smith Paul W ◎ 445-1372
1433 Sullivan Richd W ◎ 445-1375
1436 Baldridge Robt
Lent Arth M
1437 Bartelle Hazel T Mrs ◎ 446-8231
1438 Brittle Carl 446-2911
James Robt G
ZIP CODE 33515
GULF-TO-BAY BLVD INTERSECTS
1474 Knight Mildred F Mrs 447-3629
1476 Baxter Thos P
1478 Southwick Calvin Jr 442-6914
1480 Bennallack Sidney 442-6907
1482 Joost Lulu W Mrs 444-6632
1484 Tweedy Robt winter res
1486 Cowell Eliz G Mrs 444-6633
1489 Huning Mame Mrs 442-1636
1491 Carlson Jack N ◎ 444-6635
HIGHLAND AV INTERSECTS

37

DELL AV —FROM 213 BELCHER RD WEST 1 NORTH OF DREW

ZIP CODE 33515
2153 Kirchner Lois J Mrs ◎ 447-4891
2156 Mack Fred V ◎ 442-5311
2161 Pitchon Simon ◎ 442-2446
2162 Shugars Amos L ◎ 445-4543
2168 Argeaux Maynard G Rev 446-7648
2169 Casselman Donald G ◎ 442-6504
2174 Winfield Thos J ◎ 442-2436
2175 Rotert Clarence H ◎ 442-0744
2179 Hughes Frank C ◎ 442-7069
2180 Veltman Henry C ◎ 442-5949
2186 Wilson Geo R ◎ 442-2445
2192 Alberts Lee E ◎ 447-4782

27

DEL RIO DR (BELLEAIR BLUFFS) FROM 384 LENTZ RD WEST 1 SOUTH OF PINEHURST AV

ZIP CODE 33540
2826 Reeves Wm P ◎ 584-0016
2852 Lehman John A ◎ 584-7723
2867 Kenly Arnold N ◎ 584-5488
2880 Novak Frank W ◎ 584-5839
2895 Raber Edw M ◎ 581-2566
2912 Chawk Thos W ◎ 581-3353
2921 Twyman Wilford P ◎ 584-7955
2934 Walker Clarence E ◎ 584-8225
2945 Tompkins Howard B ◎ 584-2015
2960 Trottnow Lowell L ◎ 584-4123
2979 Moore Thos L 581-2293
2986 Mc Garry Wm L ◎ 584-1446
2997 Noll Alf H ◎ 584-5487
3024 Witt Ronald L ◎ 584-2431
3025 Renden Robt B ◎ 584-2755
3046 Hayden Dallas T ◎ 584-1445
3047 Hayden Caroline H Mrs ◎ 584-2896
3051 Wilson Clyde L ◎ 581-3976
3090 Holloway Ruth B Mrs ◎ 581-3130
3098 Card Read H ◎ 581-1380

20

DEL RIO WAY (BAYWOOD SHORE DUNEDIN)—FROM 587 TRADE WINDS DR NORTH 1 WEST OF BAYWOOD DR E

ZIP CODE 33528
2464 Bittinger Julia M Mrs ◎ 733-2038
2465 Warren Hill ◎ 733-6821
2467 Bell Hilary B ◎ 733-0136
2470 Childs Kenneth D ◎ 733-6540
2471 Bland Grace B Mrs ◎ 733-7914
2476 Stewart Gordon R ◎ 733-6445
2477 Rome Fred M ◎ 733-4632
2480 Manwell Thos A ◎ 733-6415
2481 Honan Abram winter res ◎
2484 Funk Geo B ◎ 733-5291
2485 Shelling Walter W ◎
2488 Sheed Ellen Mrs ◎
2489 Bevier A Oliver ◎ 733-8087
2492 Millis Roy S ◎ 733-5290
2494 Mueller Louis C ◎ 733-1364
2495 No Return
N BAYWOOD DR INTERSECTS

WHO SELLS IT?
IS ANSWERED BY THE CLASSIFIED BUSINESS LISTS IN THIS DIRECTORY

WM. D. NEALE, PRES.
REALTORS
PHONE 584-8669

belleair REALTY

EDW. A. PARKER, SEC.
2811 West Bay Drive
Belleair Bluffs
Fla., 33540
(See Page 75 Buyers' Guide)

MLS

Clearwater Concrete Industries, Inc.
Radio Dispotched Equipment - Fast Efficient Service
CONCRETE PRODUCTS: **Tels. 446-6086 - 446-6087**
READY-MIX CONCRETE: **Tels. 446-3110 - 442-7495**
1700 N. Hercules Av., P.O. Box 749 (33515) *(See Page 23 Buyers' Guide)* **Tel. 446-6526**

32

DELTA WAY —FROM 15317 HOPEDALE LA WEST

ZIP CODE 33516
7000 Holmes Robt W ◎ 531-1250
7001 Kibbe Lester E ◎ 531-4501
7014 Bowers John W ◎ 531-1156
7015 Rist John J ◎ 531-1383
7028 Everett Loren D Rev ◎ 531-6733
7029 Ketchum Richd W lawn serv ◎ 531-1243
7042 Coutant Donald L ◎ 531-6801
7043 Fournier Conrad ◎ 531-4925
7057 Clark Joe L ◎ 531-2161
7066 Jones Geo D ◎ 531-6088
7070 Pearson Robt ◎ 531-4404
7071 Allen Geo B ◎ 531-1251
7084 Jarabin James L ◎
7085 Hewitt Robt T ◎ 531-2721
7097 Christian Kaduko A Mrs ◎ 531-1169
7098 Lollis Robt E ◎ 531-1982

20

DEMARET DR (DUNEDIN ISLES DUNEDIN)—FROM PALM BLVD IN A SEMI-CIRCLE NORTH TO FAIRWAY DR

ZIP CODE 33528
2200 No Return
BURKE AV INTERSECTS
2216 Santarelli Michl ◎ 733-5149
2230 Repsher James F ◎ 733-6843
2233 Lavelle Frank J ◎ 733-1877
2252 Warn R Edw ◎ 733-9498
2280 Robertson Geo M ◎ 733-7244
2287 Rhodes Edw K genl contr ◎ 733-7691
2290 Konold J Reynolds ◎ 733-6401
JONES DR INTERSECTS
2300 Vann Wm H ◎ 733-4886
2301 Smith Theo H ◎ 733-3617
2307 Tomkins Geo L ◎ 733-2989
2308 Reschlein Walter J ◎ 733-6915
2313 Hunt Leon E ◎ 733-5852
2314 Johnson Walter S winter res ◎ 733-7688
2319 Hair Raymond L ◎ 733-2809
2322 Lund Amelia E Mrs ◎ 733-1695
2323 Brusletten Ingram B ◎ 733-7365
2330 Bodker Axel L ◎ 733-5267
2331 No Return
2338 Ott Walter A
2339 Baker Walter M III ◎ 733-1394
2345 Griffin Donald L ◎ 733-2345
2346 Gould Bruce Jay ◎ 733-3405
2353 Hall Dewey ◎ 733-7495
2354 Gridley A T ◎ 733-4698
2361 Under Constn
2362 Daly Richd W ◎ 733-3796
2370 Whitehead Harry E winter res ◎ 733-5307
2371 George Thos A ◎ 733-3865
2378 Gelini Louise W Mrs ◎ 733-2640
2379 Koutsourais Manuel G ◎ 733-2250
2386 Timblin Thos R winter res ◎ 733-3380
2387 Knepper Roy A ◎ 733-6043
2397 Stapleton Wm H ◎ 733-6852
2398 O'Connell Wm F ◎ 733-5385
FAIRWAY DR INTERSECTS

36

DEMPSEY ST —FROM SCL NORTHEAST TO LAKE AV 1 SOUTH OF LAKEVIEW RD

ZIP CODE 33516
POMETO BEGINS
776 Vacant
800 Meeks Otha M ◎ 446-8035
802½ No Return
805 Jenks Robt D
825 No Return
SHORE AV ENDS
901 Dempsey R A Jr ◎ 442-7867
909 Kemp Walter J 446-2968
915 Lovett C Eliz ◎ 447-4149
925 Hall Wm S ◎ 447-3036

4

DE SOTO PL (BELLEAIR)—FROM INTERSECTION OF OLEANDER DR EAST IN A CIRCLE 1 EAST OF OSCEOLA RD

ZIP CODE 33516
3 Noll Eva H Mrs ◎
5 Nutter Waldo E ◎ 581-4050
7 Ehrmann Donald T ◎ 584-6947
9 Freeman James V ◎ 584-7759
10 Vacant
11 Saclarides Constantine P ◎ 581-3519
12 Vacant
14 Quattlander Paul ◎ 581-4061

23

DE VILLE DR (LARGO)—FROM 1 BLK WEST OF 500 S KEENE RD EAST NORTH OF FAIRLANE DR

ZIP CODE 33540
412 Reeves Richd C ◎
413 Motyl Joseph F ◎ 584-0820
436 Ferris James A ◎
437 Fulks Jefferson E ◎ 584-5600
460 Vining James H Jr ◎ 584-5851
461 Flure Julius S ◎ 581-1331
484 Marshall James H ◎ 581-2375
485 Dix Edw L ◎ 584-8361
522 Mc Gee Leslie G ◎ 581-3348
523 Giardino Amerigo J ◎ 584-5769
546 Bayer Saml M ◎ 584-6714
547 Wiley Roy R ◎ 584-8340
570 Catanzaro Geo ◎ 584-3043
571 Watkins Harold A ◎ 581-1854
594 Matthews Robert M ◎ 581-2190
595 Byrnes Laurence E ◎ 584-1636
616 Hussey Ernest I ◎ 584-2722
617 Smith Robt B Jr ◎ 581-3564
635 Krepps R Nelson ◎ 584-7724
652 Weeks W Harris ◎ 584-3867
653 Ward John E ◎ 584-2907
670 Parker Robt T ◎ 584-7212
671 Schneider Roland P 584-0046
688 Otte James A ◎ 584-3447
689 Mc Mullen David H ◎ 584-3336
730 Thornton Louis E 584-3544
731 Bryant Clifton E ◎ 584-5524
762 Gregory Charlie E ◎ 584-7975
763 Lafferty Thos M ◎ 584-4634
796 Stott Roy E ◎ 584-3551
797 Smith Gilbert A ◎ 584-0550
FAIRLANE DRIVE INTERSECTS
837 No Return
868 Trendel Robt A ◎ 581-3463
892 Matthews James P ◎ 581-2056
920 Douglas Wm H ◎ 581-1443
921 Beyer Harold J ◎ 581-5309
943 Ravenscroft John A ◎
944 Meagher Thos J ◎ 584-1010
975 Harwood Don H ◎ 584-0975
1019 Under Constn
1037 Monaco Alf J ◎ 584-8342
1055 Veechio John ◎

23

DE VILLE DR N (LARGO)—FROM 1037 DE VILLE DR WEST

(NUMBERS IN REVERSE)
2295 Under Constn
2231 Prang Giles N ◎ 581-4895
2247 Hall J Michl ◎ 584-2009
2263 Burgess Edith F Mrs ◎ 581-2337
2215 Roebuck Warren R 584-1805
CORVETTE DR INTERSECTS
2197 Henderson Wm
2169 No Return
2101 White Robt E 584-2640
IMPERIAL DR INTERSECTS

15

DEVON DR (CLEARWATER BEACH) FROM 105 CORONADO DR EAST 1 SOUTH OF CAUSEWAY BLVD

ZIP CODE 33515
35 Tropic-Air Motel 446-3247
Taylor Harold R ◎
40 Sea Captain Motel 446-7550
41 Sea Air Apartments-Motel 446-3321
Livas Pat ◎
94 Hagan Harry L ◎ 442-4484
98 Wolff Frank W ◎ 442-8934
100 Voulis Athena N Mrs ◎ 442-8935
HAMDEN DR INTERSECTS
109 No Return
110 Weller Annette C Mrs ◎ 446-7061
112 Rice Kenneth E ◎ 446-6352
115 Van Bomel Robt A ◎ 442-4867
117 Davis Homer B ◎ 446-8224
120 Gonatos Nick M ◎ 446-6919
121 Hughes Jack H ◎ 442-8903
124 Brown Willis F ◎ 442-8901
130 Hammond Tom G ◎
131 Richards Edmond L ◎ 446-2756
132 Mitchell Gilbert K ◎ 446-6657
135 Smith Dora C Mrs ◎ 442-8926
136 Adams John C ◎ 442-8927
140 Fiedler Arth A ◎ 442-1019
141 Eakle Warren ◎
144 Vacant
145 Haffner Paul A ◎ 442-9369
150 Wellborn Walter H ◎ 446-0800
151 Mueller Augustus H ◎ 442-9370
152 Pitman James F ◎ 446-6474
157 Lyon Lavelle L ◎ 442-9371
158 Marquardt Emil C ◎ 446-9347
162 Palmer Gordon ◎ 442-9386
163 Ryder Timothy ◎ 442-3858
165 Vacant
172 Reece Terrell J ◎ 446-2648
173 Barker Saml P ◎ 442-9413
176 Newman Marie E Mrs ◎ 442-9415
177 Knowles Lorena J Mrs ◎ 442-9414
180 Cassell Geo B ◎
181 Bockmann Herman H ◎ 446-6641
188 Orvis Schuyler A ◎ 446-6494
191 Reynolds Geo E ◎ 446-0328
192 Darling Alf B ◎ 446-7532
195 Spelman Margt D Mrs ◎ 446-9322

George W. Link & Associates, Inc.
HEART - DIABETES - HIGH BLOOD PRESSURE - ETC.
Prevent You From Qualifying For Life Insurance - Ask Your Agent To Contact Us Or Call Us Direct
SUB STANDARD LIFE INSURANCE CONSULTANTS
314 S. Missouri Av., Suite 304, P.O. Box 1683, Clearwater (33517) (813) 442-1102

This Book is Your Silent Salesman
ADVERTISE AND PUT IT TO WORK

Highland Pines
NURSING MANOR INC.
1111 S. Highland Ave.
Phone 446-0581
(See Page 63 Buyers' Guide)

GEORGE & RUSS MOBILE HOMES INC.

Sales and Service

Florida's Finest Selection for Every Taste and Need

2347 Gulf-to-Bay Blvd.

Telephones 446-6333 and 446-6397

(See Page 57 Buyers' Guide)

CREDIT BUREAU CLEARWATER COLLECTION DIVISION, INC.

HANDLING ALL TYPES OF CLAIMS — NO COLLECTION, NO CHARGE

BONDED — EFFICIENT COLLECTION SERVICE

SUITE 201-210 COURT SQUARE BLDG., 606 COURT ST., P.O. BOX 651 (See Page 30 Buyers' Guide) PHONE 442-1773

5

DEXTER DR —FROM 1749 PENNY LA SOUTH 2 WEST OF 1401 KEENE RD

ZIP CODE 33516
1407 O'Laughlin Freda M Mrs ◎ 446-2943
1408 Karner Ignatz J ◎ 446-3261
1411 Barber Bernard C ◎ 446-3393
1414 De Julio James M ◎ 442-7013
1418 Gustafson Henry V ◎ 442-0701
1421 Hardwick Robt F ◎ 442-5348
1425 Rosenstiel Ernest F ◎ 442-0708
1426 Cowins De Witt M ◎ 442-0201
HUNT LA BEGINS
1434 Willyard Earl R ◎ 442-0704
1439 Johnson Floyd A ◎ 442-4604
1440 Call Bernard T ◎ 442-7848
1442 Norwood Aubrey E ◎ 446-6613
1445 Marshall Jule M Mrs ◎
1450 Kuecker Alice M Mrs ◎ 442-6616
1451 Jones James R ◎ 442-0712
1457 Harmany William C ◎ 447-1521
1460 Avery Roxie E Mrs ◎ 442-8342
1461 Wick Henry W ◎ 442-0607
1467 Coley Saml R ◎ 442-0716
NURSERY RD INTERSECTS

23

1501 Harrison James P
1515 Shultes Davis L ◎ 442-0743
WINFIELD RD N INTERSECTS
1521 Frost Kenneth F ◎ 446-0657
WINFIELD RD S INTERSECTS
WINFIELD CIR INTERSECTS
FAULDS RD INTERSECTS

16

DEXTER DR (DUNEDIN)—FROM MILWAUKEE AV EAST 6 NORTH OF UNION

ZIP CODE 33528
608 Kersletter Nola M Mrs ◎ 733-4307
611 Winstanley Rochelle Mrs ◎ 733-5578
612 Gaiser Alf F ◎ 733-4504
615 Ferris Donald R ◎ 733-5990
616 Ray Sarah S Mrs ◎ 733-2634
619 Hawkins Allen M ◎ 733-6585
620 Caldwell Nelson J ◎ 733-5710
623 Vacant
626 Montague Bessie E Mrs ◎ 733-2631
627 Howe Harry M ◎ 733-6484
628 Heffernan Timothy P Jr ◎ 733-2633
631 De Courcy Lila O Mrs ◎ 733-6064
632 Kerly Fred F ◎ 733-4896
635 Van Gorder Harry W ◎ 733-3586
636 Alberts Clara K Mrs ◎ 733-2042
639 Thompson Lindley F ◎ 733-3646
640 Verwys Andrew J ◎ 733-7592
643 Thomas Floyd H ◎ 733-9286
644 Boyd Mildred V Mrs ◎ 733-3092
647 Transient
648 Morrison John
649 Vacant
651 Mc Curdy Velma P Mrs ◎ 733-7061
652 Pentecost Herman A ◎ 733-6806
655 Lindberg Pearl G Mrs ◎ 733-7059
656 Schellenger Neva M Mrs ◎ 733-6024
659 Colvill Alf ◎
660 Bootmann Ivah R Mrs ◎ 733-3093
664 Pierce Eula S Mrs ◎ 733-5109
667 Ayers John S ◎ 733-9131
668 Greene Geo C ◎ 733-3589
671 Robar Jay ◎ 733-9132
NEW YORK AV INTERSECTS

47

DIANE DR —FROM 2745 COUNTY RD 50A SOUTH

ZIP CODE 33515
MORNINGSIDE DR INTERSECTS

16

DIANE DR (DUNEDIN)—FROM 683 RICHMOND ST NORTH

ZIP CODE 33528
55 Cox Carol V Mrs ◎ 733-3424
65 Colburn Herbert E ◎ 733-0284
75 Hain Benj T ◎ 733-4890
76 Thomson Joseph B ◎ 733-4584
89 Finn Arth S ◎ 733-1272
94 Miller Clair L ◎ 733-1291
95 Sprague John H ◎ 733-5258
ORANGEWOOD INTERSECTS
101 Stutzman Mary B Mrs ◎ 733-5935
104 George Clayton R ◎ 733-7990
105 Arthur Geo R ◎ 733-1359
109 Kirkwood Louise C Mrs ◎ 733-7136
ROANOKE INTERSECTS

34

DICKENSON DR —FROM HARN BLVD NORTH, 1 EAST OF MORELAND DR

ZIP CODE 33516
1311 Bender Dorothy A ◎ 531-4415
MORELAND DR INTERSECTS
1312 Spencer Eug ◎ 531-7693
1315 Hoffman Glen E ◎ 531-6695
1316 Vander Meade Johan W ◎ 531-6615
1319 Esposito Nino ◎ 531-6318
1320 Martinjak Robt J ◎ 631-6384
1323 Johnson Wm H ◎ 531-6129
1324 Bobbitt Jack W ◎ 531-3065
1327 Roach Raymond H ◎ 531-6038
1328 Beery Rolland F ◎ 531-1373
1331 Marich Peter ◎
1332 Hall Charles K ◎ 531-6569

35

DIPLOMAT DR —FROM 1379 S HERCULES AV EAST

ZIP CODE 33516
2012 Colgan Eug J ◎ 531-5157
2016 Stuart Howard M ◎ 531-4921
2020 Coll Richd A ◎ 531-4524
AMBASSADOR DR INTERSECTS
2024 Rowland Harold ◎ 531-7396
2028 Sly Lawrence E Jr ◎ 531-1636
2029 Cello Frank S ◎ 531-1165
2030 Whalen Wm A ◎
2031 Deutsch Jack C ◎ 531-5069
2035 Vanek Wm L ◎ 531-6852
2036 Mikuliza Joseph R ◎ 531-6075
2039 Schultz Roy J ◎ 531-7812
2040 Pray John I ◎ 531-8647
2043 Braud Floyd F ◎ 531-2917
2044 Pearson Robt C ◎ 531-5721
2045 Butterfield Walter L ◎ 531-2561
2046 Mangano Peter E ◎ 531-6190
2049 Olson Donald E ◎ 531-5781
2050 High Edw L ◎ 531-6901
2053 Wengstrom Leonard P ◎ 531-6902
2054 Waddell Charles E ◎ 531-6053
EMBASSY DR INTERSECTS

39

DIX ST SW (LARGO)—FROM 2507 HILLSDALE SOUTH, 1 WEST OF BONNIE GAIL

ZIP CODE 33540
1947 Carpenter Henry L ◎ 581-4687
1968 Zimmerman Georgina E ◎ 584-8063

42

DODGE ST (HIGH POINT)—FROM ROOSEVELT BLVD NORTH, 1 EAST OF US HWY 19S

ZIP CODE 33516
2105 No Return
2108 Henson Wm B ◎ 531-3095
2109 Adams E Jean Mrs ◎ 531-3124
2114 Kirkland Wm E ◎
2115 Holloway Charles S ◎ 531-1095
2121 Vetrano Joseph P ◎
2127 Oathout Kenneth A ◎ 531-3241
2140 Cook Otis D ◎ 531-6957
2160 Burke James B ◎ 531-3324
2161 Snedeker Russell U ◎ 531-5879
2166 Shirling H Ray ◎ 531-1067
2179 Rohac John ◎ 531-3169
2184 Tucker Billy B ◎ 531-3193

17

DOGWOOD CT —FROM 663 LYNDHURST ST NORTH

ZIP CODE 33528
432 Dillard Bonnie 733-2463
434 Sullivan Robt C
440 Hanley Kathy
442 Falcone Doug 733-0124
620 Mc Connell Barbara ◎ 733-1104
622 Struble Allen L ◎ 733-7141
624 Holmboe Lillian W Mrs ◎ 733-5784
626 Christy Franklin W ◎ 733-8223
LIVE OAKS ST INTERSECTS
628 Vacant (628-32(
647 Under Constn (647-49(

68

DOGWOOD DR (COUNTY)—FROM 40 PALMWOOD DR SOUTH 2 W OF OAKWOOD DR

ZIP CODE 33516
6 Myers Edwin M ◎ 733-1800
8 Campbell Stephen F ◎ 733-3667
11 Overton Carlton H ◎ 733-7295
14 Hair Steven M ◎ 733-6562
15 Voorhees Wm H 733-2613
16 Blair Francis L ◎ 733-6953
17 Couey Dean ◎ 733-5206
18 Dees Roscoe C Jr ◎ 733-3876
19 Badders Ruth A Mrs ◎ 733-7294
23 Nichols Craig G ◎ 733-2272
LAKEWOOD DR INTERSECTS

26

DOLPHIN DR (LARGO)—FROM MEHLENBACHER RD SOUTH 1 WEST OF MARY LEE AV (NUMBERS IRREGULAR)

ZIP CODE 33540
710 Clarke Lynn B ◎ 584-0938
1801 Tucker Ruth N Mrs ◎ 584-5425
702 Hollinger Ethel O Mrs ◎ 584-3533
BELMAR DR BEGINS
685 Kotraba Jack C ◎ 584-4772
1910 Schuyler James ◎ 581-1960

More goods are bought and sold through the Classified Business Lists of the Directory than by any other medium on earth.

HAYDON PAINT CO.

All Painting Supplies — Wallpaper

(See Page 66 Buyers' Guide)

108 N. MYRTLE AVE. — An Acre of Free Parking — PHONE 442-7134

Gleem PAINTS

H.E. ERNST
PLUMBING CONTRACTOR — REPAIRS — SEWER INSTALLATIONS
BRUNER FULLY AUTOMATIC WATER SOFTENERS
611 Palm Bluff St., Clearwater (See Page 68 Buyers' Guide) Tels. 446-7788 and 446-7988

DOLPHIN DR (L)—Contd
1912 Morris James G ◎ 584-5060
1914 Ely Gifford F ◎ 584-5059
1923 Ryan Edw M ◎ 584-6041
1925 Kent Marshall K ◎ 584-4773
SOUTHWIND DR ENDS

15

DOLPHIN POINT (ISLAND ESTATES) FROM LARBOARD WAY WEST 1 SOUTH OF SKIFF POINT

ZIP CODE 33515
210 Apartments
210a Clarke Bradlee F 446-0754
210b Bilgore Aaron L 447-2289
210c Vacant
210d Gallagher Mary L 447-5926
222 Apartments
A Elliott Phillip N
B Chall Helmuth R 446-0016
C Eggleston Robt K
D Miller Ralph B
228 Apartments
1 Transients
2 De Salvo Joseph J 446-2965
Vacant
4 Cusack Frank 446-1687
King Wayne T 446-3250
252 Under Constn

34

DONCASTER RD —FROM 2315 PEMBROOK DR SOUTH

ZIP CODE 33516
1718 Vacant
1734 Wells Phillip V
1738 Touchton Terry L
1750 Tucker Gordon P ◎ 531-3322
1756 Tucker Wm R ◎ 531-5750
1774 Piehl John M ◎
1780 Wilkerson Maudell M Mrs ◎ 531-4483
1785 Mc Lain John T ◎ 531-4478

30

DONEGAN RD RT 2 (LARGO)—FROM 8TH AV SE SOUTH AND EAST TO LAKE AV, 1 EAST OF SCL RR (NUMBERS IRREGULAR)

ZIP CODE 33540
bx991 Donegan Cecil S Mrs ◎ 584-3835
1081 Hruby Frank 584-4043
bx537 Loper Cecil H 584-2498
1200 Lowe James B 584-4425
1395 Valk Donald F ◎ 584-4939
1247 Carisey Carl A 584-3606
bx784 Laursen Mads ◎
bx785 Moulton Clyde M Mrs 584-3640
786 Drotos M Ruth Mrs ◎ 581-2038
bx 789 Hutchingson Riley L
bx 790 Vacant
bx790 Vacant
Vacant
bx791 Gillespie Howard H
No Return
Vacant
Du Drop Inn tavern 584-9754
bx 791 Secor Walter H ◎ 581-1962
bx792 Harkness Everett ◎
Phillips Thos L 584-3944
Mc Corkle Wm
French Edw J ◎ 584-5513
Strickland Harry G ◎ 584-2933
Rogers Wm C ◎ 584-2253
Kirkland Kyle C ◎
792 Robinson Donald R
bx788 Buckeye Trailer Court 584-2251
Phelps Earl 584-2251
Lots
1 Mattie Frank W
2 Smith Albert J 584-7037
3 White Harold
5 Hale Harry
6 Kennedy Clifford
7 Detweiler Gerald B
8 Lamp Vernon
9 King Edith Mrs 584-5666
10 Shelton Philip
11 Young A
12 Peachey Ray
13 Meyer Oscar
14 Young Richd D 584-7961
15 Smith Ernest J
16 Donegan Pat
17 Beard Harley J
18 Rheude Charles
19 Lingren Charlotte
20 Traotman Alice
21 Keffer Hazel B Mrs
22 Stump John
23 Sterns Raymond
24 Orville Robt
25 Vacant
26 Smith Corrine Mrs
27 Hicks Grace
28 Cunningham Merle A
29 Cunningham Richd
30 Hicks A
31 Poston Willard C 584-7363
32 Madden Thos
33 Fishback Robt
34 Johnson John
35 Potts Clarence W
36 Law Fred
37 Allison Dwight M
38 Shinton Paul W
40 Burris Chase
41 Smith Robt A
42 Gunder Frank
43 Hanson Freeman H
44 Mc Intyre Lewis
45 Werder Roger W
46 Mc Cervey Douglas
47 Beauchemin James N
48 Artrip Robt L
49 Board Chester T
50 Wiggins Janet
51 Almond Albert B
52 Mc Intyre Randy
53 Corkery John J
1 Yost Wm
2 Murphy Jim
3 Vacant
4 Phelps Dennis
1145 Hall Joseph J genl contr ◎ 584-4824
793 Shady Oaks Poultry Farm 581-3696
bx793 Klontz Agnes J Mrs ◎ 581-3696
LAKE AV BEGINS

34

DONOVAN'S TRAILER PARK —LOCATED AT 1940 US HWY 19 S

ZIP CODE 33516
114 Lousma Geo
121 Shoup Arth 531-4468
122 Pitchard Clyde
123 Thomas John F
124 Bratten Mildred G 531-4144
Kiffmeyer Regina M
125 Wilkinson Walter 531-2374
126 Laas Wm
127 Green Spencer
129 Fults Harry 531-4206
131 Hulla Norman
134 Roxstead Charles
136 Grady Harold
137 Hebbard Arth 531-4900
138 Alden Ernest E 531-7172
139 Maxwell Frank
140 Shirley D Blair
141 Kunard Richd
142 Ward Dorothy E Mrs 531-3495
143 Brockman Emma L Mrs
144 Carman Arth L
145 Evans Marian Mrs 531-4434
146 Von Spreckelsen Henry
147 Jurgens Tony G
201 Peek Fred S Rev
203 Prainito Leo
205 Koch Joan M
207 Findlay Thos 531-6582
209 Shuel John L
211 Hogan John 531-3351
213 Taylor Hugh
215 Cangiano Jack
222 Erickson Lloyd O 531-2138
224 Schlensker Fredk C
226 Witt Frank P
228 Greeninger John B 531-8610
230 Ford Walter E 531-8114
232 Obermann Anton
234 Skerik Benj 531-2831
235 Marsey Cyrus L
236 Workman Geo 531-7900
237 Mc Donald Faye F
238 Stutzman Lloyd W 531-8300
239 Mayo Felix
240 Denniston Geo F 531-4241
241 Moritz Wm H
242 Simmons Lloyd R 531-4970
244 Waters Carl B
246 Meyers Andrew E 531-3377
248 Buck Earl L
301 Tracy Anne J Mrs
302 Ward Paul E 531-4254
303 Sechiari Edw
304 Shannon Joseph L
305 Witt Marguerite S Mrs 531-6220
306 Birdsall J Harold 531-3283
307 Green Marshall L 531-4216
308 Schwab Earl E 531-2369
309 Schnarre Elmer H
310 Evans Eug N 531-4434
313 Wellman Saml C 531-4372
314 Clawson Jessie M Mrs 531-3170
Stevens Betty Mrs
315 Dudding Lona P Mrs 531-6651
316 Watson M T
317 Miller Earl S 531-4225
319 French Merle P 531-2370
321 Coulter Harold
323 Ehnert John 531-4309
325 Dolan Charles F
327 Guild Arth C
329 Bertagnolli Paul
330 Stuehler Fred H
331 Burney Effie Mrs
332 Younce Marion A 531-4288
334 Hazzard Wilma V Mrs
335 Pottenger Lloyd A
336 Whittridge Arth B 531-7521
337 Parker Judd M
338 Buker Nellie F Mrs
339 Davison Floyd
341 Taylor Fred L
343 Brandt Clarence A 531-4246
401 Ray Alma Mrs 531-8144
402 Etzler Sidney S
403 Colomme Edw
404 Jones James
405 Faris Orin
407 Camp Wm
408 Bevins Charles L
409 Mandeville Helen Mrs
410 Robison Otis R
411 Musgrave Clay
413 Longwell Carrie Mrs 531-4284
415 Kearns Russell M
416 Moore Ethel M Mrs
417 Markham Harold G
418 Walters Henry E 531-1196
419 Watts Robt C
420 Daniel Dan
421 Dowd Virginia Mrs 531-4217
422 Larsen Wm H
423 Krueger Thelma
424 Hanson Andrew L 531-3330
425 Ide Oscar A 531-2645
426 Bartlett Herman 531-1340
427 Williams Howard J
428 Duncan Richd

BUD'S ELECTRIC MOTOR SERVICE
Motors
FACTORY AUTHORIZED SALES and SERVICE
- Wogner Motors
- Emerson Motors
- Marathon Motors
- A.O. Smith Motors
- F & W Pumps
- Bor-Brook Fans
- U. S. Seals
- Century Electric
- Stainless Steel Metalizing

405 S. Missouri Av.
Tels. 446-3130 and 446-3897
Res. Tel. 584-5541

U The Alphabetical Section to
S get Complete Information on
E a person or firm.

LENNOX
TACK & WARREN, Inc.
HEATING AND AIR CONDITIONING
ROOFING — SHEET METAL WORK
806 Pierce St.
(See Page 4 Buyers' Guide)
LENNOX
Phone 446-5014

HAROLD A. BJORK
REAL ESTATE
Homes
Conventional
FHA and VA
Financed
Mrs. Virginia C. Bjork
Contractor
FINE HOMES
COMMERCIAL BUILDINGS
1700 NURSERY RD.
PHONE 446-0225
(See Page 75 Buyers' Guide)

DONOVAN'S TRAILER PARK—Contd
429 Barker Joe W
430 Methner Elmer
431 Chopman H C
432 Wilson Fredk
433 Carlson Carl T 531-7968
435 Glandon O R
436 Butler Anna H Mrs
437 Leix Herman
438 Baker Earl
439 Barnes Eliz Mrs
440 Johnson Neal D 531-4278
441 Collins Joseph F 531-4067
442 Driscoll Wm G 531-5029
444 Decker Milo M
504 Mc Nally Joseph
506 Wright Otis
508 Dresler Wm
510 Smith John E
512 Braun Herman
514 Miller John T 531-4351
516 Oldham Geo L 531-6840
600 Mc Lennan Frank
601 Parrington Arth
603 Card Calvin 531-6520
604 Raitz Arth
605 Tinney Quentin
606 Matson Arth W
607 Blain Harry L
608 Miller Joseph A
610 Morris Edw T
612 Johnson Walter B

45

DORA DR —FROM 200 ANNA AV EAST 1 NORTH OF DREW

ZIP CODE 33515
401 Eubanks Norman F ◎ 447-2090
407 Jones Richd J ◎ 446-0616
501 Moore David L ◎ 442-7328
505 Bentz Robt L ◎ 442-3827
511 Holland Ernest A ◎ 446-0762
515 Baker Arth J ◎ 447-3033
601 Vail Wm F ◎ 442-6360
2311 Hager Eric S ◎ 445-8473
2312 Scovil Thos M ◎ 446-0621
2316 Young Ronald L ◎
2317 Shea Nancy J Mrs ◎ 442-0521
2322 Becker Robt F ◎ 447-5913
2323 Newkirk James D ◎ 442-7411
2329 Guy Albert L ◎ 447-5917
2330 Darling Dorothy P Mrs ◎ 446-9612
2335 Ernesberger Catheryn M Mrs ◎ 447-2261
2341 Cavallaro Nick ◎ 442-4250
2346 Donofre Doris H Mrs ◎
2347 Turner Ralph R aluminum fabricator ◎ 447-1019
2353 Mac Kenzie Gordon D ◎ 446-0859
2357 Henderson Don S ◎ 442-4827
2360 Jones John P ◎
2365 Vacant
ELLA PL ENDS
2371 Grantham Jack D ◎ 442-8654
2376 Pate Geo W ◎ 445-8472
2377 Bailey Hillary G ◎ 446-2086
2383 Gobar Kenneth W ◎ 442-7877
2393 Fowler Rita E Mrs ◎ 446-9393

35

DORADO PL —FROM S BELCHER RD WEST 1 SOUTH OF BELL CHEER DR

ZIP CODE 33516
3 Miller Jack L ◎ 442-9190
4 Pringle John K ◎ 445-5084
5 Rodgers R Ward ◎ 446-8975
6 Spencer Roger L ◎ 446-8019
7 Michalik Leo J ◎ 447-1703
8 Kerekes Charles A Jr ◎ 447-1256

34

DORCHESTER RD —FROM 2312 PEMBROOK DR SOUTH

ZIP CODE 33516
1713 Brown Robt M tile contr ◎
1731 Meling Walter A ◎ 531-3393
1734 Umble Raymond H ◎ 531-5754
1738 Jachyra Geo S ◎ 531-6165
1744 Howard Harry A ◎ 531-5703
1749 Remsen Anton H ◎ 531-5055
1750 Casner Robt G ◎ 531-1883
1761 Dixon Joseph J ◎ 531-6660
1762 Mattis Geo ◎ 531-5729
1767 Kelly Joseph E ◎ 531-1672
1774 Thibodeau Joseph H ◎ 531-1843
1780 Mullins Ralph E ◎ 531-4896
1791 Blakeslee Jesse C Jr ◎ 531-3334
1792 Marion Walter G ◎ 531-4485
LANCASTER DR INTERSECTS

35

DOROTHY DR (A CONTINUATION OF BROOKSIDE RD)—FROM LAKEVIEW RD SOUTH 3 EAST OF KEENE RD

ZIP CODE 33516
1300 Hartmann Wm H ◎ 531-6624
1306 Porter Wm E ◎ 531-3249
1307 Mainzinger Harry O ◎ 531-1862
1311 Harrison Douglas C ◎ 531-3032
1316 Bettinger Clifford S ◎ 531-3780
1317 Fletcher Lucius E ◎ 531-4282
1322 Bardeen Constance L Mrs ◎ 531-8340
1323 Katterhenry Arnold A 531-7480
1327 Gillespie W Harold ◎ 531-6848
1328 Baker Robt R ◎ 531-3749
1331 Matthews Roberta S Mrs ◎ 531-1896
1332 Lohan Albert W ◎ 531-6341
1336 Karlen Gus E ◎ 531-5324
1337 Hottle Milton M ◎ 531-1865
1344 Erdofy Maxwell E ◎ 531-2782
1345 Mc Callum Robt N ◎ 531-1168
1348 Mahoney Geo J ◎ 531-5377
1349 Bower Paul R ◎ 531-5280
1351 Doyle D Thos ◎ 531-6089
1354 Rogero Albert L ◎ 531-4261
1360 Leach John R ◎ 531-5313
1365 Leary Gerald A ◎ 531-3950
STANCEL DR INTERSECTS

15

DORY PASSAGE (ISLAND ESTATES) FROM 223 ISLAND WAY WEST 1 NORTH OF WINDWARD PASSAGE

ZIP CODE 33515

14

DOUGLAS AV —FROM 1500 PALMETTO NORTH BEY UNION

ZIP CODE 33515
1760 Biggs Wm T 442-6806
OVERBROOK AV INTERSECTS
1784 Cast Net King net mkr Whitaker Glen T ◎ 447-1651
1788 Vacant
1801 Kearney Agnes S Mrs ◎ 445-7264
1803 Horn Jack F
1803½ No Return
1804 Vacant
1805 Staton David 442-9546
1805½ Vacant
1807 Lockwood Erwin A ◎ 447-3350
1807½ Vacant
1810 Fraser James M ◎ 447-2610
1811 Gabor Charles A ◎ 442-7625
1818 Sellers Lee ◎
1823 Doll Charles A ◎ 446-7213
1827 Lindsey James I ◎ 442-5705
VISTA WAY BEGINS
1834 Everling Daniel W 447-5736
1836 Howatt Idah M Mrs 442-5617
1840 Davies Francis genl contr ◎ 446-7636
VISTA WAY BEGINS
1841 Hukey John A ◎ 446-2809
STEVENSON CREEK CROSSES
1856 Vacant
1858 Woods Robt
1862 Daly Edw G ◎ 447-3978
1867 Vacant
1869 Sweat Lonnie
1871 Branson Mark E
1874 Lecureux Arth G ◎ 447-3843
1875 Robbins Helen H Mrs ◎
SUNSET POINT DR INTERSECTS
1901 Courtesy Corner Sundries confy 446-9863
1903 Little King gros 442-5736
1910 Sunset Point Baptist Church 446-2622
SHERIDAN RD BEGINS
1920 Cerami Frances C ◎ 447-2253
1930 Daniels Steph ◎ 442-1357
1936 Williams Ronnie H 447-2450
ALOHA LA BEGINS
1944 Harper Geo R ◎
SEDEEVA AV INTERSECTS
1980 Mc Kinley Eleanor I Mrs ◎ 442-7757
2000 Frost Robt F III ◎ 447-4698
2001 York Edw L ◎ 446-1311
GRANADA BLVD ENDS
WOODLAWN TER BEGINS
2012 Under Constn
2014 Under Constn
2016 Larion Ramona Mrs ◎ 447-2790
2024 Loy Ezra W ◎ 447-4497
2029 Gardner Louise D Mrs ◎ 442-4402
2030 Pickerill Aleitha C Mrs ◎ 447-4370
IDLEWILD DR BEGINS
2031 Gunter James H ◎ 447-2905
2031½ Vacant
PORTWAY BEGINS
2038 Reynolds Vera H Mrs ◎ 442-3940
2040 Dodd Harold R ◎ 442-0085
2048 Jennings Robt W ◎ 446-7987
PORT WAY BEGINS
BERMUDA BEGINS
2049 Parker Gordon O ◎ 446-3790
2052 Buxton Earl J
2058 Craven Mabel Mrs ◎ 442-0834
STARBOARD WAY ENDS
2061 King Edw E ◎ 447-2330
PALM BEGINS
2063 Terrell Vaugh M
2066 Everhart Olive N Mrs ◎ 442-0959
2070 Cochran Harry G ◎ 442-2040
2074 Robertson Alton J ◎ 442-2042
2077 Stephenson Fred C ◎
2080 Reigel Frank B ◎ 442-2041
BAY VIEW BEGINS
UNION INTERSECTS

WHO SELLS IT?
IS ANSWERED BY THE CLASSIFIED
BUSINESS LISTS IN THIS DIRECTORY

McGee Electric Inc.
CONTRACTING AND REPAIRING
WIRING — FIXTURES — ELECTRIC HEATING
601 N. Myrtle Ave., Clearwater
(See Page 41 Buyers' Guide)
Phone 446-9548

BABY CHIX
BRANDENBURG FEED STORE
HATCHERY
FERTILIZER - SEEDS - GARDEN SUPPLIES
POULTRY FEEDS
OFFICE and FEED STORE 735 RAILROAD AVE. (DUNEDIN)
FEED STORE PHONE 733-5050
ROBERT J. McMULLEN ENTERPRISES, Inc.
(See Page 41 Buyers' Guide)
OFFICE PHONE 733-3050

16

DOUGLAS AV (DUNEDIN)—FROM UNION NORTH 1 EAST OF SCL RR

ZIP CODE 33528
3 Knight Apartments
4 Adair Clyde ◎ 733-3491
5 Vacant
7 Vacant
9 No Return
NORFOLK BEGINS
14 Johns Norman S ◎
18 Ervin Neleda V Mrs ◎ 733-2681
24 Boyd A Stanley ◎ 733-7138
25 Vacant
28 Sheninger Wm C ◎ 733-1370
31 Vacant
34 Critchfield Myrtle A Mrs ◎
40a Transient
40b Transients
RICHMOND BEGINS
45 Transient
46 Mayer Rodney M 733-8773
47 Transient
53 Baker Walter
54 Day Earl A ◎ 733-6438
55 Smith Ruth S ◎ 733-6801
57 Kraay Arth W ◎ 733-9186
58 Vacant
60 Vacant
63 Strieder Henry P 733-0187
ORANGEWOOD DR INTERSECTS
100 Ogles Clayton F Painting Contractor 733-7379
Ogles Clayton F ◎ 733-7379
108 Bell La Vera F Mrs ◎ 733-7632
115 Dunn Sarah L Mrs ◎ 733-7265
ROANOKE BEGINS
137 Tjaden S Louise Mrs ◎ 733-1746
LEXINGTON BEGINS
145 Williams John A ◎ 733-1743
150 Home Builders Supply Inc 733-3183
LEXINGTON INTERSECTS
PLAZA INTERSECTS
200 Gorham's Ernie Automotive Service 733-0311
209 Douglas Shopping Center
Douglas Barber Shop
211 Peacock Cleaners & Launderers 733-7238
Publix Super Market 733-2167
223 Grant W T Co 733-2358
224 Vacant
225 H D Cafeteria 733-6997
228 Lake's Sinclair Service 733-7360
234 Pick-Kwik Food Stores Inc gros 733-1642
235 Angela Beauty Salon 733-1395
239 Eckerd-Douglas Inc drug store 733-3143
LEXINGTON BEGINS
330 Dunedin Shuffleboard Club 733-9825
365 Veteran Of Foreign Wars Post 2550 733-6107
375 Grant Field

17

BELTREES INTERSECTS
LOCKLIE INTERSECTS
401 Galbo Florence P Mrs
416 Frick Geo H ◎ 733-4489
424 Gulf Coast Typographic Service 733-5150
Miller Carl ◎ 733-5150
430 Beatty Electric Inc 733-3450
430½ Vacant
433 Lori-B Apartments
Olson John A ◎ 733-5098
Carpenter Ethel C Mrs 733-3014
Rienhart Wm winter res
Schmidt J Edw winter res 733-2267
Patterson Luetta M Mrs 733-7422
439 Shafer Emma I Mrs 733-6571
440 Spot-Lite The restr 733-7710
Rear Burgess Mae B Mrs ◎ 733-8950
443 Totten John P
444 Saunders Plastering Co
445 Douglas Cottage Court
Beaver Herbert V ◎ 733-8333
447 Whittington Wm
449 Thweet Don
CHASE CT INTERSECTS
451 Binder Gladys Mrs 733-2276
453 No Return
459 Burton Orville M ◎ 733-7830
Willits James S
464 Gibson Furniture Co 733-1014
LYNDHURST INTERSECTS
500 Upton Luaundry Inc 733-4131
520 Skoal Bar 733-7528
522 Vacant
522a Vacant
526 Bettis Gerald L
Alfaro Victor M
538 Massie Blair E 733-8291
542 Richards Lillian M Mrs ◎ 733-7578
Pidcock Ada B Mrs 733-6359
Bowyer Townley C
PRESIDENT ENDS
559 Moss Eleanor S ◎ 733-2695
600 Jacobson Eleanor E Mrs
600½ Felio Harold
602 Booth Clyde F 733-2051
603 Brandenburg Dell D Mrs ◎ 733-2341
603½ Vacant
614 Myers Clara M Mrs ◎ 733-3346
615 Hornberger Anna A Mrs 733-6247
619 Higgenbotten Wm
620 Whiteside Amy Mrs ◎ 733-1001
621 Wayne David
624 Taylor Beauford A ◎ 733-2342
627 Welch Robt
629 Hunt Lloyd T
631 Booton Josephine M Mrs ◎ 733-2343
633 Barnes Dwight
634 Vacant
637 Taylor Virginia
638 James Nancy M 733-8535
638a Chase Eugenia L 733-5076
640 Neal Wm C Jr
641 Douglas Stanley R ◎ 733-2735
642 Vacant
ALBERT ENDS
647 King E Fred 733-6249
648 Howell Geo L ◎ 733-2055
656 Erickson Ragnar G 733-2362
659 Hovey Leon P ◎ 733-2920
660 Krippendorf Drnonald G chiropractor 733-3420
674 Active Realty Inc 733-3101
674½ Presley Paul L 733-1233
678 Womack Edmond M ◎ 733-5540
SCOTLAND INTERSECTS
719 Vacant
726 Brandenburg Hatchery 733-3050
727 No Return
728 Brandenburg Edw ◎ 733-1081
WOOD BEGINS

18

MAIN ST INTERSECTS
806 Vacant
808 Vacant
810 Cherry Dental Laboratory Inc 733-2252
812 Little Thrift Shop The used clo
814 Vacant
816 Vacant
818 Fischer's Orthopedic Shoes 733-2609
820 Vacant
821 Wright's Saw Sharpening & Lawn Mower Service 733-1440
VIRGINIA INTERSECTS
833 Andrews Geo H ◎ 733-1694
MONROE INTERSECTS
848 Transient
853 Simmons Ray 733-6029
GRANT INTERSECTS
903 Wentz Wayne ◎ 733-1684
907 Stover Beulah J Mrs ◎ 733-9410
923 Smith French
930 Keller Sls & Eng (stge)
931 Brown Irene E winter res ◎
Gaylord Kathryn E ◎
Brown Blanche Mrs winter res
937 Purdy Grace A Mrs ◎
937½ Vacant
938 Parker Research instruments 733-6081
940 Keller Sales & Engineering Inc steel fabricators 733-4111
941 Lee Jesse H ◎ 733-1843
941½ Pope Mamie C Mrs
Rear Hoy Truey E winter res
950 Vacant
966 Davis Beatty Inc stge
967 Poppler Treutlen B Mrs ◎ 733-1842
968 Davis-Beatty Inc bldg materials 733-3141
969 Hait Anna R Mrs ◎ 733-1840
969a Robinson Lee
976 Engineering Specialties steel fabricator 733-6500
Gullco Inc marine sups 733-6500
Iron Center The 733-6500
985 Carpet Service Co clns 733-2209
991 Dunedin Garage 733-7427
999 Pick-Kwik Food Stores Inc gros 733-7600
999½ Marston Wally
TILDEN INTERSECTS
SKINNER BLVD INTERSECTS
1018 Jones Lonnie 733-1955
1018½ Jenkins Clinton
1021 Hadley Susie M Mrs 733-5690
1022 Zimmerman Enock ◎ 733-1124
1025 Courtney Randolph ◎ 733-5825
1026 Jenkins Amos 733-2339
1027 Bolden Leon E ◎
HANCOCK INTERSECTS
PALMETTO INTERSECTS
1039 Hatten Wm H Rev ◎
1040 Walker Roosevelt ◎ 733-7175
1047 Moore Mamie ◎
1048 Robinson Russell ◎ 733-1917
1049½ Porter Royal
1053 Spencer Emma M Mrs ◎ 733-7043
1054 Vacant
1055 White Geo ◎ 733-2031
1056 Swinton Alberta Mrs
JACKSON INTERSECTS
1062 Scott India A ◎
1068 Loman Rebecca H Mrs ◎ 733-6951
1102 Vacant
1103 Robinson Jack ◎ 733-2864
1106 Jackson Joe ◎ 733-6700
1109 Vacant
1109½ Vacant
1114 Chase Memorial School
1134 Bethel Africian Methodist Episcopal Church
1136 Hart Charley C ◎ 733-3368
1148 Grant Ruby G Mrs ◎ 733-5135
FRUITLAND AV INTERSECTS
1150 Jones Edw ◎
1155 Hadley James
1157 Bryant Charlie 733-8185
1159 Cherry Levina S Mrs ◎
1165 Shiloh Missionary Baptist Church 733-5500
LEE INTERSECTS

19

DOUGLAS AV (DUNEDIN ISLES DUNEDIN)—FROM SAN CHRISTOPHER DR NORTH AND NORTHWEST 1 EAST OF SCL

ZIP CODE 33528
WILSON INTERSECTS
1411 American Legion Post No 275 733-8153
SAN JUAN LA INTERSECTS
1506 Weathers Henry D bldg contr ◎ 733-3263
1511 Safranek Julia Mrs ◎ 733-6374
1516 Lewis Repair & Fix It Shop 733-3260

Beltone
HEARING SERVICE
ERNST R. SCHNEIDER
Authorized Dealer
HEARING AIDS AND AUDIOMETERS
FREE ELECTRONIC ANALYSIS
36 N. FORT HARRISON AV. 33515
PHONE 446-3738
(See Page 49 Buyers' Guide)

More goods are bought and sold through the Classified Business Lists of the Directory than by any other medium on earth.

Paper Hangers

GEORGE P. BELLIS

There Is No Substitute For . . . QUALITY WORKMANSHIP

•

WALL COVERINGS

•

FOILS

•

MURALS and SCENICS

•

Call Before 8:00 AM or After 6:00 PM

Tel. 442-2471

•

830 Tuskawilla St. (33516)

(See Page 66 Buyers' Guide)

WHO SELLS IT?

IS ANSWERED BY THE CLASSIFIED BUSINESS LISTS IN THIS DIRECTORY

CLEARWATER - LARGO

REAL ESTATE

ROBERT E. BURBANK, Broker

Homes, Lots, Commercial, Acreage, Waterfronts, Rentals, Income Property

Burbank Bldg., 380 N. Clearwater - Largo Rd., (Alt. 19) Largo, Fla.

30 Sunshine Mall

(See Page 70 Buyers' Guide)

MLS

Phone 584-7628

Tel. 446-2329

DOUGLAS AV (D)—Contd
Lewis Henry ◎ 733-3260
1517 Savvas Robt H 733-8290
1528 Steverson Lester M ◎ 733-6979
1529 Simmons Hobson F 733-3336
1532 Langford Lenora J Mrs ◎ 733-5523
1535 Vest Andrew J ◎
1543 Worrell Elliott H lawn serv ◎ 733-3262
1546 Vacant
1553 Vacant
1560 Parker Isabelle R Mrs ◎ 733-8662
1563 Morron Clyde M ◎ 733-2273
1570 Kosher Hazel Mrs ◎ 733-8137
SAN SALVADORE DR INTERSECTS
1610 Brightstone Leonard ◎ 733-1340
1615 Pallesen Ole ◎ 733-4553
1620 Greenwald Norman C ◎ 733-8641
1623 Tenney Forrest C winter res ◎
1627 Bidstrup Nels N ◎ 733-4255
1630 Ingram Grace E Mrs ◎ 733-6375
1635 Myers Victor W ◎ 733-1996
1636 Svihra Mary D Mrs ◎ 733-6855
1640 Lent Albert ◎ 733-5739
1643 Vacant
1646 Pearson Henning K ◎ 733-5737
1647 Warren Dorothy 733-3406
1650 Chandler Charles W Jr ◎ 733-5629
1653 Welch Olga N Mrs ◎ 733-5628
1658 Hein Helen M Mrs ◎ 733-5626
1661 Rogers Carl A ◎ 733-5627
1664 Stanton Herbert S ◎ 733-5656
1665 Nelson N Ted ◎ 733-6538
SAN JOSE DR INTERSECTS
1700 Howe Frank H ◎ 733-5176
1710 Smith Revis E ◎ 733-5586
1721 Collins Harold N ◎ 733-1355
1722 Le Compte Cath C Mrs 733-0503
1727 Cameron Thos A ◎ 733-1721
1730 Croll Ruth W Mrs ◎ 733-6219
1731 Rosenthal Charles ◎ 733-5266
1734 Saint John Richd L ◎ 733-2357
1737 Baldwin Verne C ◎ 733-2233
1743 Wannemacher Carl C Rev ◎ 733-7540
1752 Johnson Clifton D winter res ◎ 733-2901
1756 Sargent Lloyd D ◎ 733-6471
1757 Haper Fred Jr ◎ 733-3825
1760 Schmehl Stuart R ◎ 733-4276
1764 Wolgast Roy L ◎ 733-9261
1768 Marchant Glenn I ◎
1770 Davis Stacy L ◎ 733-4036
1771 Pearson E E ◎ 733-3734
1772 Greene Charles B ◎ 733-5245
1778 Lemming James W ◎ 733-2776
MIRA VISTA DR INTERSECTS
1809 Garrett Philip A ◎
1815 Ware James B ◎
1818 Clark Richd C ◎ 733-3270
1824 Whitehurst Steve W ◎ 733-3842
1836 Bernard Orris H ◎ 733-4369
1840 Bethea John P ◎ 733-4368
1841 Taylor James L ◎ 733-5726
1845 Vacant
1846 Abbey Florence E Mrs ◎
1852 Black Robt E ◎ 733-1763
1855 Platano Achille ◎ 733-3275
1858 Sanderson Vernon ◎ 733-7607
1861 Mc Calla Eldon B ◎ 733-1102
1864 Ware Cicero ◎ 733-1050
1868 Wyatt Reynolds H ◎ 733-7676
1876 Bender Dennis L ◎ 733-4524
1882 Vacant

20

MICHIGAN BLVD INTERSECTS
2004 Transients
2005 Winders Clayton N ◎ 733-8142
2008 Vannerson Alf T ◎ 733-7010
2009 Wilson Harold F ◎ 733-2526
2012 Guier Ira C ◎ 733-5509
2013 Gatterdam Buel winter res ◎ 733-6097
2016 Grundman Herman P ◎ 733-6776
2017 Alloway Eloise K Mrs ◎ 773-7763
2020 Cripe Donald A ◎
2021 Miller Fred ◎
2024 Myers Percy R ◎ 733-2208
2025 Cullison Charles C 733-8298
2028 Kimberly Ralph E ◎ 733-3203
2029 Nichols Bert ◎ 733-8206
2032 Neitzel Merle J bldg contr ◎ 733-9764
2033 Holland Henry S ◎
2036 Richards Cecil ◎ 733-7292
2037 Mitchell Wm H ◎ 733-5674
2040 Gadus Michl ◎ 733-5136
2041 Sesslar Walter C ◎ 733-2806
2044 Reynolds Wm D ◎ 733-5847
2045 Crippen Kent M ◎ 733-7716
2049 Oberle Stephen J ◎ 733-4364
PALM BLVD INTERSECTS

5

DOUGLAS DR —FROM MARTHA LA SOUTH 1 WEST OF KEENE RD

ZIP CODE 33516
1344 Keister Edwin W ◎ 444-2362
1350 Sextro Angie S Mrs ◎ 446-0488
1353 Gunn James D ◎ 442-0580
1354 Calef Allan W ◎ 442-0366
1359 Arnett W Wilbur ◎ 442-9337
1362 Eddy Levi C ◎ 446-7862
1365 Eddy Benj H ◎ 446-9367
1370 Hewitt Wm A ◎ 442-0329
PENNY LA INTERSECTS
1407 Crawford Howard
1408 Vacant
1411 Vacant
1414 Bender Wm F ◎ 442-3504
1415 Conover Terese L Mrs ◎ 442-0350
1420 Douglas Harrison ◎ 442-2353
1423 Rubury I Warne ◎
1431 Wheeler John S ◎ 446-8087
HUNT LA INTERSECTS
1439 Van Swol Robt M ◎ 442-5375
1440 Hall L Fred ◎ 442-3505
1444 Hagaman Robt R Jr ◎ 442-8625
1445 Delaney Leo B ◎ 442-8385
1450 Zirat Addys R Mrs ◎ 447-1139
1451 Duryea Matthew P ◎ 445-5091

32

DOVE RD (RANCH MOBILE)—FROM AUTOMOBILE RD WEST

ZIP CODE 33516
102 Barber Harold ◎ 531-8509
104 Miller Marie E ◎
106 Brodt Andrew ◎ 531-7633
108 Stark Edward C ◎
110 Weiker Herbert A ◎
112 Kozlowski Joseph I ◎
114 Stewart Hugh ◎
116 Wade Jack ◎
Bakley Fred ◎
118 Menist Martin ◎
120 Zalman Wm B ◎

21

DOVER LA —FROM 1431 CAMBRIDGE DR NORTH 1 EAST OF EATON LA

ZIP CODE 33516
1772 Entenman J Raymond ◎ 584-7870
1773 Bishop Ronald M ◎ 584-0468
1778 Baker Dorothy M Mrs ◎ 581-4147
1779 Goldsmith Barbara C Mrs ◎
1784 Ramsey Lawrence ◎ 581-4018

49

DOWNING ST —FROM HAINES RD EAST 1 NORTH OF GULF-TO-BAY BLVD

ZIP CODE 33515
3101 Ritter Cath A Mrs ◎ 726-2381
3108 Rau Geo A ◎ 726-3965
3109 Wilson Lewis E ◎ 726-2497
3120 Sanders Nellie M Mrs ◎ 726-1907
3126 Willard Mary R Mrs ◎ 726-1591
3130 Kretlow Howard W ◎ 726-2182
3131 Fleischer Herbert C ◎ 726-2859
3133 Pal Anton ◎ 726-3096
3145 Danko John ◎ 726-3954
3147 Ulmer Albert ◎
3155 Brown Percy N ◎
BAYSHORE BLVD INTERSECTS

37

DREW PLAZA —FROM CINCINNATI PKWY EAST 1 NORTH OF DREW

ZIP CODE 33515
1950 Nordeen Ethel T Mrs ◎ 442-5402
1954 Gravatt Ralph L Jr 447-2947
1964 Panabaker Gordon P ◎
1970 Sorenson Gus W ◎ 444-6221
1976 Rittenhouse Isabelle R Mrs ◎ 442-5401

11

DREW ST —FROM 200 N OSCEOLA AV EAST

ZIP CODE 33515
400 Osceola Inn retirement home 446-6343
Anthony Harriett Mrs 446-0704
Bacon Emily Mrs 447-5107
Bennett Lucy Mrs 446-1901
Boylan Nina Mrs 447-4377
Brooking Margt M Mrs 447-1113
Burnside Margt
Clark Isabelle Mrs 442-7374
English Sarah Mrs 442-5076
Goddard Helen P Mrs 447-4042
Hamilton Edna Mrs 442-1516
Harrison Nell Mrs 446-1270
Hunter Joel D 447-1554
Jenks Mabel Mrs 444-9911
Loy Ella N 442-8239
Lyon Christine Mrs 442-1285
Mac Eachern Agnes Mrs 446-2183
Matheny J Anne Mrs 442-1947
Miller Hope 442-0257
Roberts Eliz C Mrs 442-6213
Scott Mabel A 444-9914
Shearer Ethel Mrs 442-8987
Strong Hazel Mrs 446-7652
Voorhees Katherine Mrs 447-2072
416 White Mary C Mrs ◎ 442-1519
FORT HARRISON AV INTERSECTS
WATERSON AV ENDS
516 Kilgore A Claire ◎ 447-3685
530 Sandy Book Store The 446-4023
GARDEN AV INTERSECTS
615 Pinellas Produce Co Inc 446-6102
616 Clearwater Tile & Terrazzo Companies 446-8373
Clearwater Carpet & Specialties 446-7740
623 Vacant
SCL RR CROSSES
630 Atlantic Ice Co 446-2497
EAST AV INTERSECTS
632 Clearwater Bldg & Mtce Dept 446-8967
Clearwater Electric Dept 446-1243
Clearwater Pub Serv & Sanitation 442-6131
633 Nall Carroll M Co Inc 446-8333
635 Vacant
SCL RR CROSSES
EAST AV INTERSECTS
702 Quality Cleaners 446-2146
704 Vacant
708 Oxford Building Service Inc (Whse)
710 Vacant
712 Value Village oprs used mdse
716 Vacant
717 Cornett Electric Co Inc 446-9222
720 Linmark Corp real est 446-1084
Wyllie Alf C Inc bldg contr & real est 446-1084

DOUGLAS Manufacturing
ESTABLISHED 1948
AWNINGS — SCREEN ENCLOSURES — JALOUSIES — MIRRORS
1115 CLEVELAND ST., CLEARWATER (See Page 24 Buyers' Guide) PHONE 442-3158

DREW ST—Contd

10

MYRTLE AV INTERSECTS
800 U S Civil Defense
City Engineer (Field Ofc) 446-1185
801 Hughey Annie D Mrs ◎ 447-5002
801½ Vacant
FERN AV INTERSECTS
805 O'Neill Apartments
1 Vacant (apts 1-3)
4 Carlton Allen
5 Fritz Geo E
805½ Rennell Fred S
806 Johnson Stella D Mrs ◎ 447-5004
806½ Greenidge Geo
807½ Allison Mary E Mrs
808 Vacant
810 Vacant
VINE AV BEGINS
901 Durham Braskas C 442-6013
903 Christopher Wesley
903½ Adams Lloyd E 442-0022
PROSPECT AV INTERSECTS
904 Kelley Gordon L ◎ 442-1039
Kelley Naomi P Mrs nurse
904½ Pollack James W
Donahue Jacqueline
Kibbe Robt C
905 Freiberg Thos K 442-4256
905a Daniel Lula M Mrs 442-2596
906 Brumby Emma C Mrs ◎ 442-1038
906½ Ehmig Donald
907 Love Wm B
907½ Vacant
908 Crump Wm A ◎ 446-6984
908½ Biegel Christine M Mrs 442-5089
910 Kabrich Donald L ◎ 447-4835
910½ Vacant
911 Eichelberger Pauline M Mrs ◎ 442-2404
911½ Eiffert Helen K 447-5090
912 Kabrich Cora L Mrs furn rms ◎ 442-1037
914½ Smith Lillian Mrs winter res
BOOTH AV INTERSECTS
915 Church Of The Reconciler United Presby Ch Of USa 446-0946
Reconciler Head Start Center kingergarten 446-9165
Head Start (admn ofc) 446-9165
Reconciler Head Start Center
919 Head Start (annex)
921 Baykin Walter 447-5815
PENNSYLVANIA AV BEGINS
1000 Fulopp Robt L ◎ 442-5934
1002 Walker Franklin E ◎ 447-2080
1003 Martin Russell M ◎ 442-2663
1004 Vacant
1006 Bender Dorothy D Mrs 445-1491
1006½ Johnson Gary S
1007 Champion Charles B
1007½ Cox James
1008 Swearingen Willard O ◎ 447-5383
1008½ Bunce Daryl
1009 Brewer Florence W Mrs 442-2832
1009½ Kirkpatrick Sarah D ◎ 442-2502
Bachmann Gertrude ◎
1010 Rousseau Eunice M Mrs ◎ 447-5381
Booth Mae Mrs 442-7473
1011 Taylor Isabella Mrs 442-4220
1011½ Leinthaler Marie 442-9108
1012 Vacant
1013 Manbeck Harry F ◎ 442-1821
1013½ Alexander James L
GREENWOOD AV INTERSECTS
1100 Eldridge Grover C ◎ 446-0712
1101 Whitney Judith A Mrs
1103 Peterson Stanley C 447-4435
1105 Jerman Apartments
Jerman Harold W ◎ 446-0340
A Combe Louis
B Ober Hugh
C Jerman Roxey K Mrs
D Temples Vivian Mrs 446-6717
1107 Ruffing James F
1110 Backenstoe B Louis
1110½ Backenstoe Wm
1115 Hylton Jean ◎ 447-3791
1119 Tabor Esther K Mrs winter res ◎ 447-1172
1121 Schwarzkopf Amanda R Mrs ◎ 447-4459
1123 Smith Larry
1124 Renaud Blair L bkpg serv ◎ 442-1207
1124½ Vacant
WASHINGTON AV BEGINS
1125 Easlick Jack 446-9636
1128 Scofield Elise B Mrs ◎ 442-2313
1133 Grace Wyolene H Mrs ◎ 446-2118
1133½ Millett Glenn
1135 Chiles John W
1136 Eldridge Nettie H Mrs ◎ 446-8749
1137 Vacant
1140 Thomas Dillie H ◎ 442-2315
1141 Leonard Bernice K Mrs ◎ 442-3230
1145 Coleman Clement C ◎ 442-3233
1146 Hagan Vernon L ◎ 446-2193
1149 Aye Helen M Mrs ◎ 442-1045
MADISON AV BEGINS
1150 Hendry Friebele W ◎ 446-3325
1153 Noble Wm I ◎ 447-4621
1153½ Marshall Esther Mrs 445-2581
1157 Fisher Barbara L 447-6380
Baldanza Harry M winter res ◎ 442-7963
Mc Cullin Christina Mrs
1157½ Bundy Ralph 442-1864
1160 Lehman William Pools swimming pools
Lehman Wm A ◎ 446-8738
1163 Drew Apartments
1 Wagner Gordon P
2 King James K
3 Ziegler Harry
4 Knoke Geo
5 Dye James
1164 Sharpe T Walter ◎ 447-1000
1169 Varasse John ◎ 446-1582
1171 Alito Patk 446-1805
CLEVELAND INTERSECTS
MISSOURI AV INTERSECTS
1200 Wickler Charles F ◎ 444-9191
1201 Professional Gardens ofc bldg
National Cash Register (Regional Ofc) 442-9867
A3 Vacant
A4 Vacant
1207 Professional Gardens
C9 Caladesi Construction Co 447-2579
C10 Vacant
C11 Vacant
C12 Archer Advertising 442-7872
1210 Brown Rena W Mrs ◎ 446-2216
1214 Russell Jack E ◎ 446-6374
1215 Professional Gardens ofc bldg
Mutual & United Of Omaha 446-6895
Rooms
B5 Henderson & Bortles archts 442-2802
B6 Vacant
B7 Art Design Inc coml artists 447-3455
B8 Your Production Cupboard Inc electronics distrs 447-2581
JEFFERSON AV INTERSECTS
1217 Vacant
1221 Drew Ridge Apartments
A1 Fager Eug P ◎ 446-2536
A2 Mills Wm T ◎ 442-2983
A3 Stewart Wm ◎
A4 Freitag Elsie M ◎ 445-2691
A5 Muller Christopher ◎ 447-2220
A6 Edwards Charles E ◎
A7 Lunceford Daisy M Mrs ◎ 442-6919
A8 Stull Mary M Mrs ◎ 446-0297
A9 Wheeler Harriet Mrs ◎ 442-9865
A10 Handling Alex
A11 Kirby Marion L Mrs ◎ 442-4642
A12 Devine Thos J ◎ 446-2166
A13 Paulger Edw A ◎ 444-8543
A14 Rose Gordon A winter res ◎ 446-7527
A15 Larsen Alice A Mrs ◎ 442-6436
A16 Lindner Adolph winter res ◎ 447-5501
A17 Roberts Saml J ◎ 447-5659
A18 Kellogg Jack ◎
A19 Knapp Walter S
A20 Bollinger Virginia S Mrs 446-0998
A21 Walton Louis E ◎ 442-9282
A22 Normand Wilfred T ◎ 446-7461
B1 Curley Francis W ◎ 447-2268
B2 Waldmann Charles W ◎ 446-1654
B3 Cook Orval O ◎ 447-4315
B4 Hogan Ernest C ◎ 442-3902
B5 Machemer Mary Mrs ◎ 442-5760
B6 Nesbitt Fred W ◎ 442-1676
B7 Roehr Martin W ◎ 442-3521
B8 Brown Margt M Mrs ◎ 447-2891
B9 Guthrie Alice H Mrs ◎ 445-2694
B10 Pickerill Zola O Mrs ◎ 442-8803
B11 Baskett Riley H ◎ 444-8541
B12 Meyer Wm P ◎ 442-4337
B13 Howie Gordon G ◎ 442-1526
B14 Eich Raymond C ◎ 445-1033
B15 Dwaayer Ella Mrs ◎ 442-0794
B16 Kennedy John L ◎ 446-1619
B17 Bulmer Nora E Mrs ◎
B18 Crawford Thos G ◎ 446-6195
B19 Killoch Wm J ◎ 447-4762
B20 Lowe Alma Mrs ◎ 447-4772
B21 Berry John G ◎ 446-1548
B22 O'Callaghan Frank ◎ 446-1918
C1 Harris Harold H ◎ 446-7685
C2 Greiner Wm J ◎ 444-7211
C3 King Robt P ◎ 445-2693
C4 O'Neil Ellen R Mrs ◎ 445-1031
C5 Nord Grace Mrs ◎ 447-3551
C6 Hunt Robt B ◎ 442-5975
C7 Robbins John C ◎ 446-6222
C8 Laird John A ◎ 442-2481
C9 Zakas Eliz Mrs ◎ 446-7414
C10 Miller Elda ◎
C10 Shontz Cora ◎ 445-2692
C11 Davis Glenn N ◎ 447-1782
C12 Romanenghi Paul J ◎ 446-8206
C13 Heinberg Jerome H ◎ 446-0937
C14 Adams Wm F ◎ 446-3179
D1 Schieber Verna M Mrs ◎ 446-0481
D2 Grunewald Helen W Mrs ◎ 445-3733
D3 Rickey Herbert H ◎
D4 Day Edith E Mrs ◎ 442-7282
D5 Vacant
D6 Reitzel Mearle C Mrs ◎ 444-6412
D7 Mann Joseph W ◎ 446-8454
D8 Parks Leon M ◎ 447-4897
D9 Pierce Henry W ◎ 447-3731
D10 Poole Edgar A ◎ 447-4087
D11 Rhodes Robt W ◎ 442-4947
D12 Anderson Carl B ◎ 447-2893
D13 Lohman Mabel E Mrs ◎ 445-3193
D14 Koritsky Jack ◎ 442-9992
E1 Elliott J Leroy ◎ 444-4252
E2 Hansen John ◎ 445-3191
E3 Henning Anna H Mrs ◎ 445-3192
E3 Camp Warren W ◎ 445-3192
E4 Nulf Mayme Mrs ◎ 442-3352
E5 Stovel Emma I Mrs ◎ 444-4251
E6 Wood Susie E ◎ 445-3194
E7 Mauersberger Herbert R ◎ 444-4253
E8 Sturtevant Clinton R ◎ 446-1801
E9 Mitchell Olivia H Mrs ◎ 442-8633
E10 Michalik Wm E ◎ 444-6414
E11 Richmond Stanley S ◎ 447-2456
E12 Fruland Le Roy ◎ 446-6817
E13 Bruce Clara P ◎ 442-3297
E14 Lubinski Herbert H ◎ 447-3226
1222 Williams Max L ◎ 446-9611
1226 Black Leland C Jr
LINCOLN INTERSECTS
1244 Barry Christine E Mrs ◎ 446-6528

PHILLIPS 66
PHILLIPS PETROLEUM CO.
FUEL OIL
We Honor Phillips Credit Cards
(See Page 44 Buyers' Guide)
PHILHEAT
Dunedin Office: 1251 San Christopher Dr. (33528) Tel. 733-4186
Clearwater Office: Highland Av. and Lakeview Rd. Tel. 446-3007

This Book is Your Silent Salesman
ADVERTISE AND PUT IT TO WORK

GEORGE C. MORITZ F.R.D.A.

Certified Residential Designer

HOME PLANNING DRAFTING

1452 S. Missouri Av. (33516)

TEL. 447-3127

C. C. MASON DRIVEWAYS
ASPHALT - CONCRETE - GRAVEL
Licensed and Insured — Free Estimates
2088 RANGE ROAD (See Page 38 Buyers' Guide) TELS. 446-9493 and 784-1189

DREW ST—Contd
KENWOOD INTERSECTS
1250 Rhinehardt Frank J ◎ 447-3608
PRESCOTT AV BEGINS
1257 Kenwood Garden Apartments
1933 Zerrip Gerald R ◎ 442-0032
1 Bartholomew Park W ◎ 442-1601
2 Yocum L Edwin ◎ 447-4139
3 Hartley Barbara G Mrs ◎ 442-3235
4 Sherman Lena A Mrs ◎ 447-2474
5 Smiley V X ◎ 445-2582
6 Gray Alf W ◎ 444-6122
7 Fellabaum Don H ◎ 442-1496
8 Mamanas Ernest ◎ 446-9384
9 Hoffman Ray E ◎ 445-2583
10 Cowin Robt P ◎ 446-8757
11 Duff Maice D 442-9110
12 Knight Mary B Mrs ◎ 442-7009
13 Harris Vera I Mrs ◎ 442-6846
14 Rea John W ◎ 442-6689
15 Vacant
16 Hasenflug Mae V Mrs ◎ 447-2656
17 Bernhard Louise M Mrs ◎ 446-0338
18 Innes Wm H ◎ 442-3936
1267 Johnson Gladys P Mrs ◎ 446-2140
1269 Jamerson Athalee P Mrs ◎ 446-2221
BETTY LA INTERSECTS

9

1271 Vacant
1271½ Vacant
Vacant
1275 Noumes Christine Mrs ◎
1279 Vacant
1285 Van Brunt Mary S Mrs nurse ◎ 446-3733
1305 Brookwood Apartments
1 Kennedy Helena M Mrs 444-3814
2 Vacant
3 Ellis Robt W 446-8684
4 Transients
5 Vacant
1309 Golf Manor Apartments
1 Carroll Charles O ◎ 442-3773
2 Cline Blanche Mrs ◎ 442-9961
3 Hallenbeck Stanley B ◎ 442-8706
4 Franke Raymond ◎ 442-8231
5 Walker Lloyd L ◎ 442-8767
6 Gonsch Edw F ◎ 447-1852
7 Merritt Herman R ◎ 442-8483
8 Werner Lucy Mrs ◎ 442-1287
FREDRICA ENDS
1317 Fournier Raymond L ◎ 442-7089
1319 Coriell Carrie E Mrs 444-3731
1319½ Vacant
Apartments
1 Young Leonard
2 Vacant
3 Vacant
4 Vacant
5 Mc Kernan Garrett T 442-6973
LADY MARY DR INTERSECTS
1329 Rutenberg Apartments
1 Hadlock Clifton J ◎ 442-0570
2 Fischer Oscar E ◎ 442-1055
3 Crosby Louis H ◎ 442-9366
4 Mahnken Wealthy G Mrs ◎ 447-5677
5 Musser Isaac B ◎ 442-0663
6 Wokosin Leo M ◎
7 Dunham Charles J ◎ 442-6826
8 Wooten Ida B M Mrs ◎ 442-3822
9 Holmgren Dott L Mrs ◎ 447-3845
10 Stewart Robt ◎ 442-1295
11 Blessing Helen L Mrs ◎ 442-1438
12 Weber Elmer G ◎ 442-1761
13 Pietenpol Ruth Mrs ◎ 447-1277
14 Bunch Paul C ◎ 442-1342
15 Alden John winter res ◎
16 Yeomans A Murray winter res ◎ 442-4913
1345 Drew Gardens Co-Op Apartments
1 Lieving Hervin A winter res ◎ 442-8866
2 Sorby Howard M ◎ 442-3518
3 Brady Neil A winter res ◎
4 Arnold F Marguerite Mrs ◎ 446-3358
5 Hunt Bertha S Mrs ◎ 442-1333
6 Blood Myrtle L Mrs winter res ◎ 455-8183
7 Ryan Charles J ◎ 447-4334
8 Troudy Raymond H ◎ 447-3742
9 Thim Clarence J ◎ 445-5141
10 Wills Hibbard G ◎ 446-8418
11 Vacant
12 Wells Mildred C Mrs ◎ 442-4640
13 Ventress Lenita B Mrs ◎ 447-5301
14 Kirstein Edw L ◎
15 Geldmacker Dolores M Mrs ◎ 442-2476
16 Vacant
1355 Country Club Terrace Apartments
1 Carlson Olga Mrs 447-2273
3 Vacant
4 De Neen Helene A 447-2364
5 Bacon Maude W Mrs 446-8721
6 Wood Clifford 442-7833
7 Hamilton Jennie M Mrs 447-2251
8 Vacant
EVERGREEN AV ENDS
1365 Fairway Arms apts 444-7511
9 Andersen Mary N Mrs 444-3291
10 Williams Claribel C Mrs 446-0788
11 Hudd Bertha H Mrs 446-7226
12 Glass Thos N 446-0216
1375 Fairway Arms 444-7511
1 Blackwell Hannah M Mrs 447-4755
2 Platt Dorothy Mrs 442-7452
3 Mc Cown Alf F
5 Swendson Ernest A 442-1900
6 Morris Genevieve M 447-4759
7 Abrams Geo 446-0367
14 Spears Leonard F
15 Collins Blanche C Mrs 446-1994
16 Vacant
1385 Drew Crest Apartments
1 Van Horn Virginia M Mrs ◎ 442-1898
2 White Lillian Mrs ◎
3 Le Gear Sidney D ◎ 446-8274
4 Aspinall Harold J ◎ 442-1929
HILLCREST AV INTERSECTS
1401 Neidich Geo G ◎ 446-8828
1406 Janis David M winter res ◎ 446-9282
1411 Burt Frank C ◎ 446-2761
ORANGEVIEW AV INTERSECTS
1420 Nugent Robt C ◎ 442-2316
1426 Cushway Walter J ◎ 447-2933
1430 Stillman Edw A ◎ 447-4797
1437 Mansur Paul A winter res ◎ 444-3754
1438 Lewis Mc Coy O ◎ 446-8748
1444 Allbritton Wathen A Mrs ◎ 444-3373
1447 Blackburn Wayne W ◎ 446-7242
1450 Hedler Edwin C ◎ 444-3714
1455 Transients
1456 Vacant
1457 Transients
1459 Marston Clayton C ◎ 444-3712
1462 Humphrey Walter S ◎ 442-7329
1467 Vacant
1468 Maxson Frank ◎ 444-3713
1469 Brown Juanita F Mrs ◎ 447-3956
MARIVA AV BEGINS
1471 Millican James A 447-5963
1475 Vacant
1481 Williams John J ◎ 447-1876
1485 No Return
1487 Vacant
1495 Goodwin James R ◎ 442-9425
HIGHLAND AV INTERSECTS
1507 Harmon Kath F Mrs ◎ 442-5669
1521 Lischer Kath P Mrs ◎ 442-5796
1528 Genung Donald S ◎ 446-6133
GLENWOOD AV INTERSECTS
1529 Mc Millan Sharon C Mrs 442-1881
1532 Peacock J Forrest ◎ 446-0677
1536 Donatello Don A ◎ 447-1986
1537 White Jack F Jr ◎ 445-2241
1545 No Return
CREST AV ENDS
1560 Vacant
1563 Nagel Harold F ◎ 442-2567
EDGEWOOD AV BEGINS
1566 Elrod Roy E ◎ 444-3791
1567 Houghton Walter L ◎ 442-2361
1567½ Vacant
1568 Strother Francis E ◎ 444-3793
LAKE AV ENDS
1600 Hagen Fred B ◎ 446-3793
1601 Edsall James B 442-5206
1609 Grein Marie E 446-6601
1611 No Return
1614 Mc Ginnis Wm M ◎ 442-3820
1615 Peek Allen B retd ◎ 446-2075
HOBART AV INTERSECTS
1620 Drozd Ray F 442-9890
1621 Berry Dorothea W Mrs ◎ 447-1016
1622 Adams Stanley C
1625 Shaw Robt J ◎ 442-8773
Reitz Dola 442-8773
1626 Solioz Armand 446-3228
1628 Baruth Ferdnand ◎ 447-6298
1631 Fox Iverna N Mrs ◎ 447-2265
1632 No Return
1634 Moore Grover C Jr ◎ 444-7161
1635 Nason Herbert J ◎ 442-0335
1639 Huber J E 446-6836
KEYSTONE DR INTERSECTS
1641 Campi Vincent A ◎ 447-6296
1645 Becker Olive C Mrs ◎ 447-6294
1650 Dupper Wm E ◎ 444-7532
1654 Mc Ewan Alex
1655 Harrison Kenneth V ◎
BAKER AV BEGINS
1656 Child Nell M Mrs ◎ 444-7535
1658 Charamond Marcelle Mrs ◎ 442-1447
1660 Wumer Phillip
1661 Brennan Flora H Mrs ◎ 447-6292
1662 Graham Jacqueline D Mrs ◎ 442-3303
1664 Jeske Joseph E 442-4298
1665 Maddocks James ◎ 442-3915
1666 Werder Paul G 446-8232
1668 Vacant
1671 Thompson Joann M Mrs 444-6452
1673 Tuttle Ben F ◎
1675 Kessler Walter C 444-7164
1679 Cleveland Hassell Flower Shop The 442-8186
Western Union Telegraph Co (br) 442-8187
1700 Rooms
1 Rene' Dupre' Coiffeur beauty shop 442-2272
3 Merritt Real Estate School 442-2389
4 Pinellas Adjustment Bureau Inc (Br) 446-7089
6 U S Dept Of Lab Wage & Hour & Pub Contracts Div
7 Roane Douglas C dentist 446-7807
DUNCAN AV ENDS

37

1701 Office Building
Rooms
1 Mudano Frank R archt 446-1041
3 Pinellas Classroom Tchrs Assn (Bd Rm)
4 Florida Management Association Inc consultants 446-9447
5 Pinellas Classroom Teachers Association Inc 446-0045
6 Wedig Insurance Agency 446-4004
7 Adams Stanley C optom 442-8982
8 Crognale Lawrence J chiropractor 445-1241
1709 Vacant
1709½ Bilello Anthony ◎ 446-6767
1710 Office Building
Rooms
1 Institute Of Sanitation Management 446-1674

More goods are bought and sold through the Classified Business Lists of the Directory than by any other medium on earth.

Sylvan Abbey Memorial Park Inc.
ON STATE ROAD 588, EAST OF U.S. HIGHWAY 19, P.O. DRAWER B (33518) TEL. 726-1101
(See Page 27 Buyers' Guide)

DREW ST—Contd
2 Vacant
3 Burgess Vernon D & Associates consultants 446-0544
3 American Buildings Of Pinellas Inc 446-0544
4 Gulf Life Insurance Co 446-2446
5 Buckner Robt C 442-4635
6 Wolff Robt M Jr dentist 446-7255
7 Hall Kenneth W dentist 446-8815
1711 Pinellas Keypunch Service data processing 446-9439
1713 Thompson's Econ-O-Wash self serv lndry
1717 Seventeen Seventeen Koin Kleen self serve lndry
1719 Seven Eleven Food Stores 446-9790
1724 Sanitary Laundry & Cleaners 446-2675
1725 Vacant
JUPITER ENDS
SATURN ENDS
1730 Gillespie Floor & Wall Co 442-4432
1732 Village Art Studio 446-8615
1732a Wig Fashions By Isabelle 446-8736
1734 Johnson Geo W Insurance Agency 442-4920
1734a Hugh's Barber Shop 442-0711
1736a Vals Ole Fashioned Meat Market oprs 446-6926
Royal American Provision Co Inc whol
1738 D'Maria's Beauty Salon 442-4500
1740 Skycrest Pharmacy 442-7129
1742 Lauer John A phys 446-3346
1744 Pace Sherman H phys 446-1285
1746 Towne Carpets 446-9228
1748 Norman Merle Cosmetics Stdudio 446-1303
Salon Of Beauty 446-1303
1749 Vetter's Sunoco & U-Haul Service 446-9774
1750 Hampshire House draperies 446-7782
1752 Colortex Studios photog 447-6371
1754 Pop's Skin Diving Shop 446-8275
1759 Dube's Texaco Station 442-2095
MARS AV ENDS
1760 Minnesota-Ohio Oil Corp 442-0283
Holiday Oil Co gas sta 446-9846
1770 Mack Bob Motors Inc 446-1124
1776 Clearwater Fire Dept (Sta 4) 446-1150
1785 Farm Stores dairy goods
WEBER RD BEGINS
VENUS AV ENDS
1800 Gulf Discount House hsehold appliances 442-5744
1801 Harris Paint Center 446-8771
1801½ Transients
1802a Cut Rate Beer Center 447-1944
1803 Appliance Service Center elec appls 446-0171
1805 Vacant
1821 M & W Service Mart Inc elec appls 446-9755
TULANE AV BEGINS
ORION AV INTERSECTS
1822 Gardner's Garden Center 442-0265
1834 Ford Realty 446-8517
1835 Skycrest Baptist Church 446-5650
Skycrest Baptist Kindergarten
1836 Freije Edw R chiropractor 446-3521
1838 Business Equipment Unlimited Inc business machs 446-7792
1840 Helen's Hair Styling 446-8288
1842 Vacant
1844 Vacant
1846 Lady Godiva Hair Goods Inc 447-6404
1850 American National Insurance Co 446-1400
1852 Metz Real Estate & Insurance 446-0593
1864 Starr Robt F archt 446-3598
Design Graphics Inc designers 446-3598
1864a Bankers Life Nebraska ins 446-6061
1866 Harmon Insurance Agency 446-8543
1866a Lawrence Estelle E Beauty Salon 446-0448
1866½ Vacant
1868 Maryanne Hair Styling Salon 442-4613
1872 Wigs By Maryanne
1872a Anderson Industrial Supply machy 442-4131
1874 Graham Sewing Center sewing machs 446-1769
Graham Mid-American industries stereo records 446-8722
1876 Uniform Shop The 446-8758
1876a Spinning Wheel Needle Crafts 446-1886
CORONA AV INTERSECTS
1877 Wiseman's Maytag Coin Laundry
1877a Playboy Barber Shop 446-1932
1878 Edmunds David E real est 446-8504
Edmunds David E Insurance Inc 446-8504
1878½ Allan's Auto Clinic 446-6255
1880 Upton's Laundry Inc br clns 442-8433
1881 Skycrest Super Market 446-7700
U S P O (Sky Crest Br)
1882 Teddy's Lawn Mower Repairs 447-5118
1882a Sargent's Saddlery saddle mfrs 446-3919
1882b Beck Printing 442-1042
1884 Patton's Dance Studio 446-8408
1886a Plastic Letters & Signs Unlimited 446-6236
1886b Vacant
1888 Pets Unlimited 442-2197
1890a Tom's Shoe Repair 442-7579
1890b Chick 'n' Snack 446-8474
1892 Vacant
1894 Quality Shop The clo 446-8791
1896 Vacant
1898 Lafayette Radio Electronics Associate Store 447-3062
CORONA AV INTERSECTS
ARCTURAS AV INTERSECTS
1902 Transients
1903 Accents Of Beauty beauty shop 446-6850
1904 Humes H Gerald 446-6259
1905 Black A & R Tax Service 447-3205
1906 Rice Thos A
1907 Mc Ginn Realty 446-4094
1907a Chris' Coffee Shop 446-9742
1907b Smith's Jewelers 446-6975
1907c Monnier Ted H chiropractor 446-6377
1908 Vacant
1909 Clearwater Rent-It-All furn renting 444-6421
Sunshine Used Furniture 444-6421
1910 Lashbrook Muriel W Mrs
1911 Western Auto Associate Store No 2 446-6193
1911½ Tisone John ◎ 442-7453
1915 Coleman Maurice L real est 446-8371
1915½ Loraine's Hair Styling 446-9623
1916 Simmonds J Randall 446-7970
1917 Davy & Davy Mortgage Loans 446-5028
1917½ Vacant
METEOR AV INTERSECTS
1919 Dot Realty-Realtors 446-7228
1921 Skycrest Garden Supply 442-7644
1927 Fortune's Garage 442-3957
1927½ Fortune Lasandro
1929 Hastings Ted Electric contr 442-3066
John's Plumbing 446-6610
Schaaf Realty 446-7765
1933 Patterson Edna Beauty Salon 442-0171
1935 Morris Frank H Jr archt 446-8705
1935a Greer Gertrude A Mrs ◎ 442-7646
1935b Lee Corma O
1940 Bennett Fenton J phys 446-7686
Bennett Jean L Mrs phys 446-0875
1943 Cochran Donald D optom 446-8186
1947 Mac Nutt La Mar A dentist 446-8529
1947a Perkins & Sons Draperies 446-3114
1949 Suncoast Radio & T V 446-7528
1955 Moody Wm D phys 442-6415
AURORA AV INTERSECTS
1969a French Quarter Beauty Salon 442-2621
1969b Prestera Hugo A & Associates custom tailors 442-8038
1971 Belmar Studio photog 446-6163
1973 Industrial Credit Co 447-2515
1975 Roger Carl Music 442-4202
1983 Cope Dallas T dentist 446-6150
1983a Mental Health Emergency Service 446-8188
1985 O'Brien Betty K & Co investment securities 446-8395
1991 National Mobile Homes mobile homes mfg 442-8158
1993 Colonial Barber Shop
1995 Borkowski John ◎
HERCULES AV INTERSECTS
2000 Hughes & West Shell Service 446-7207
2001 Clark's Gulf Service gas sta 446-3710
2010 Manatee Seed & Sod Garden Shop 446-2782
2014 Fuhrman Chet Enco Service 446-2846
2017 Li'l General Store 442-7297
2019 E & H Launderette
CIRUS AV INTERSECTS
2045 Skycrest United Methodist Church 446-2218
NIMBUS AV INTERSECTS
COACHMAN RD BEGINS
2100 Johnnie's Standard Service Station 442-5832
Nationwide U-Haul
MERCURY AV INTERSECTS
2116 Kling Machine & Tool 442-1091
2122 Kling Machine & Tool shop
2145 Skycrest Nurseries plants 442-5830
Hayakawa Fumio K ◎
MERCURY AV ENDS
2167 Superior Auto Service Inc 442-9677
2175 Woodruff David T ◎ 442-5914
2180 Payless Oil Co gas sta 447-9094
2194 A & B Service Center 446-8048
BELCHER RD INTERSECTS
2200 Vacant
2216 Murphree's Drew Street Market produce dlrs 447-1907
2220 Caldwell Bonded Warehouses Of St Petersburg Inc 446-6585
Mac Kenzie Realty 446-0859
2244 Martis Bulldozing & Grading 442-7522
2299 First Christian Church 447-4244
First Christian Church Kindergarten 447-3734
TERRACE AV E BEGINS
MAYWOOD AV ENDS
CITY LIMITS

45

2300 Vacant
ANNA AV INTERSECTS
MAPLEWOOD AV INTERSECTS
PINEWOOD AV INTERSECTS
2343 Thunberg Edw ◎ 446-0977
Thunberg Marie A Mrs masseuse
2351 Callahan Carolyn R Mrs ◎ 447-3642
BAYWOOD AV ENDS
FERNWOOD AV ENDS
2401 Faith United Church Of Christ 446-3169
2465 Saint Petersburg Junior College 442-9611
COACHMAN RD BEGINS
OLD COACHMAN RD BEGINS
U S HWY 19 INTERSECTS

49

HAINES RD INTERSECTS
3129 Dunkirk Adrian C pntr contr ◎ 726-4186

Clearwater Plumbing and Appliances, Inc.
• PLUMBING and HEATING •
PLUMBING REPAIRS and REMODELING
RCA
Whirlpool
HOME APPLIANCES
PHONE 446-8355
409 N. FORT HARRISON AVE.
(See Page 69 Buyers' Guide)

U The Alphabetical Section to
S get Complete Information on
E a person or firm.

MOST SERVICES
ALWAYS CALL
LARGO LUMBER Inc.
BEST SERVICE
FOR ALL BUILDING NEEDS
500 3d St. N.W., Largo
(See Page 25 Buyers' Guide)
Tel. 584-1163 For Minuteman Service

DREW ST—Contd
3133 Booth Frances M Mrs ◎ 726-4164
3137 Dick Roxie P Mrs secretarial serv ◎
3141 Smith Beatrice W Mrs ◎ 726-2128
3147 Jones Herbert S winter res ◎ 726-2070
3153 No Return
3157 Prudhomme Charles H ◎ 726-2788
3161 Harmsen Vernon L ◎ 726-2914
3173 Novak Frank W ◎ 726-2659
BAYSHORE BLVD INTERSECTS

34

DRIFTWOOD AV —FROM 2400 BURNICE DR SOUTH 2 WEST OF BURMA

ZIP CODE 33516
1217 Giunta Geo ◎ 531-8576
1223 Gaither Doyle R ◎ 531-8459
1229 Spina Filadeffo ◎ 531-4280
1235 Modica Salvatore C ◎ 531-8495
1241 Never Richd A ◎
1247 Wertz Paul L ◎ 531-4987
1253 Kerr Walter J ◎ 531-8415
1259 Shaffer Edna H ◎ 531-1925
1265 Mc Featers Carrie H Mrs ◎ 531-4147
1271 Stuart Geo C ◎ 531-5239
1283 Morgan Clark G ◎
BRENTWOOD DR INTERSECTS

27

DRIFTWOOD LA (HARBOR BLUFFS LARGO)—FROM PALM DR NORTH & SOUTH 2 WEST OF HARBOR VIEW LA

ZIP CODE 33540
101 Poulopoulos Leon ◎ 584-6149
102 Under Constn
104 Jensen Arth E ◎ 584-8311
105 Pouzar Wm E ◎ 584-1600
106 Brammer Harold F ◎
107 Jones Wm C ◎ 581-2046
108 Hansen Robt P ◎ 581-5295
109 Levitre Robt R ◎ 584-6318
110 Gibson Harry E ◎ 584-0148
PALM DR ENDS
111 Bailey Wm V ◎ 584-6767
112 Frazee Charles P ◎ 584-1085
114 Borland Lawrence D ◎ 584-0637
PALM DR ENDS
200 Cassidy Wm D ◎ 581-2597
201 Tucker Joseph A ◎ 584-2981
202 Andersen Aksel G H ◎ 584-0332
203 Griffin Gordon A ◎ 581-1508
204 Cofield Gene ◎ 581-3412
205 Ferraro Carl A ◎
206 Schaeffer Philip ◎ 581-3661
207 Mosely Seaborn H ◎ 581-3409
208 Lehner J Lawrence ◎
210 Crouch Rene G ◎ 584-1486
211 Vanek V H ◎ 581-1110
212 Smith James B ◎ 581-2635
213 Vacant
214 Schoen Fred M ◎ 581-3836
215 Klock Karl T Jr ◎ 584-0761
216 Walker Charles A ◎ 584-7257
217 Wiley Betty K Mrs ◎ 584-5388
218 Reichard Charles E ◎ 581-1777
219 Huddleston Woodrow ◎ 584-0984
220 Brenchley John H ◎ 581-3286
221 Wineland James E ◎
222 Carroll John H ◎ 581-1258
223 Schneider Siebert ◎ 584-4180
224 Crobaugh Clarence P ◎ 581-1017
225 Dresser Clarence J ◎ 584-6725
227 Soehl Harold ◎ 581-2575
228 Mc Mullen Danl D ◎ 584-4376

41

DRUID CIR N —FROM 681 DRUID PARK RD EAST, 2 SOUTH OF GULF-TO-BAY

ZIP CODE 33516
2066 Sorenson Harry ◎ 442-6377
2067 Catarious Albert ◎ 442-3958
2069 Vacant
2070 Wainwright Chester ◎ 446-6265
2071 Tsacoumangos Constantine ◎ 442-1086
2074 Sander Milton ◎
2075 Brink Josephine C Mrs ◎ 446-6436
2078 Griffin B Wycliffe ◎ 447-1598
2079 Miller Geo E ◎ 442-3334
2082 Sheehan John L ◎ 446-6547
2083 Vacant
2086 Harvey Edw C ◎ 445-4661
2087 Sheehan John L Jr ◎ 446-7818

41

DRUID CIR S —FROM 669 DRUID PARK DR, 1 NORTH OF DRUID RD

ZIP CODE 33516
2061 Stoeckel Wm E ◎ 442-7920
2065 Latham Martha M Mrs ◎ 442-2449
2066 Dorminy Jack H ◎ 442-0534
2070 Purdy Norman H
2073 Turner Frank ◎
2074 Magno Wm A ◎ 442-2235
2077 Harrison F Eugene ◎ 447-5354
2078 Gunn Robt ◎ 442-7068
2081 Stafford John B ◎ 447-1324
2082 Goodman Danl A ◎ 442-1981
2085 Mc Lauchlin Charlie W ◎ 442-7925
2086 Lutz Albert E ◎ 447-1197

4

DRUID PL (BELLEAIR)—FROM DRUID RD NORTH 1 EAST OF WILLADEL

ZIP CODE 33516
1 Entrekin S Earl Jr ◎ 446-0759
2 Mc Neely Robt A 446-2652
3 Siple Richd B ◎ 446-1396
4 Ugaglia Frank G ◎ 446-7421
5 Sims Truman H Jr ◎ 446-0856
6 Mc Neil Dorothy G Mrs ◎ 442-1962

3

DRUID RD E —FROM 1 S DRUID RD EAST 1 SOUTH OF TURNER (NUMBERS IRREGULAR)

ZIP CODE 33516
301 Haskell Robt H ◎ 446-6647
302 Rehbaum Margt C Mrs ◎ 446-1159
308 Clouser Lillian M E Mrs ◎ 447-1181
ORANGE AV ENDS
310 Coates Florence A Mrs ◎ 446-8732
311 Sinclair Helen R Mrs ◎ 446-6403
318 Harris Delmar ◎ 446-5686
323 Phelps Martha B Mrs ◎ 446-2212
BAY AV INTERSECTS
401 Dowd Thos J ◎
401½ Vacant
410 Mcmullen Chester B Jr ◎ 446-7084
411 No Return
411½ Vacant
OAK AV INTERSECTS
416 Ruff Marion F ◎ 447-2353
420 Rinaldi Danl ◎ 447-4140
HAMILTON CRESCENT BEGINS
421 Stanley Harold N ◎ 441-1917
422 No Return
423 Grenelle Edwin W ◎ 447-2181
427 Dunseith Jane H ◎ 442-2312
430 De Wees Virginia A Mrs ◎ 442-4943
430½ Vacant
432 Mc Keown James L 442-3619
433 Welch Jewel T Mrs ◎
433½ Vacant
FORT HARRISON AV INTERSECTS
504 Shadrack Apartments
1 Carrier Isabel W Mrs 447-1690
2 Vacant
3 Staudacher Kenneth C 446-8496
505 Adams Alex ◎ 446-0035
506 Dick Rose B Mrs ◎ 447-1788
508 Druid Oaks Cottages
1 Shirey Dorothy G Mrs
2 Place Harold
3 Bartholomew C L 442-7786
4 Wood Hazel
S C L CROSSES
600 Vacant
1 Vacant
2 Gibson Charles F 442-2728
3 Gibson Edw L ◎ 447-4313
610 Dexter Helen L T Mrs phys 446-6217
612 Hohne Kurt O ◎ 447-4710
614 Lee Robt E
616 E 7 Electronic Communications Inc 446-7620
SCL RR CROSSES

6

MYRTLE AV INTERSECTS
802 Epps Wm R ◎ 447-5335
804 Condell Chester E ◎
806 Epps Danny B
808 Apartments
1 Stewart John
2 Homer M Richd 446-8078
3 Kaufmann Sylvia G Mr
4 Holman Rodney
5 Vacant
6 Taylor Harold
7 Novotny Agnes Mrs
808½ Vacant
809 Detamore Homer R ◎ 447-4890
811 Vacant
812 Forbes Donald W
PROSPECT AV INTERSECTS
903 Jorgensen Geo ◎ 445-4853
904 Lippe Beatrice M Mrs ◎ 445-4854
905 Lippincott Nellie P Mrs ◎ 446-2624
906 Spencer Arth F ◎ 446-1652
908 Knolle Laura G Mrs ◎ 447-1487
909 Panos Peter P ◎ 447-5240
Panos Tula nurse
909½ Vacant
910 Callaghan Grace M Mrs ◎ 447-5252
910½ Vacant
911 Brooks Henry W ◎ 447-5248
911½ Kucin Geo
Wishneski Frank
912 Vacant
912½ Andrews John H
914 Reymore May B Mrs ◎ 447-1238
914½ Lunsford Carl S 446-7004
EWING AV INTERSECTS
1000 Lester Leon 446-3619
Ryan Joseph L 446-3221
1001 Newman Margt E ◎ 447-1307
1002 Gabriault Edmund J ◎ 445-4835
1004 Brogan Dwight A 445-4832
1005 Freeze Walter H ◎ 446-2270
1006 Mesler Myron H ◎ 445-4834
1007 Rice Marion J ◎
1008 Lewis Magdelena E Mrs 447-3278
1008½ No Return
1009 Bass Edw C ◎ 447-3901
1012 Schoetker Geo H phys 446-2161
Wallace Thos H phys 446-6235
GREENWOOD AV INTERSECTS

8

1105 Vacant
EMERSON AV INTERSECTS
1122 Vacant
1154 Wilkerson Katie Mrs ◎ 442-2993
1160 Sakelson Geo ◎ 446-2054
1164 Vacant
1166 Thorsen Bernard W ◎
MISSOURI AV INTERSECTS

HART-SCHAFFNER & MARX
NUNN-BUSH SHOES
512-514 Cleveland St., Clearwater
Shorts INC.
EVERYTHING FOR THE WELL DRESSED MAN
(See Page 28 Buyers' Guide)
Tel. 446-5927

E DRUID RD—Contd
1211 Borrego Jose 446-8610
1217 Sparks Reba M Mrs ◎ 442-3670
1223 Modica Saml ◎
1224 Godwin Ruth W Mrs ◎ 447-1905
1228 Lembo Nick ◎ 447-1828
1230 Delamater Trace N ◎ 447-1770
1234 Gawthrop Lillian P Mrs ◎ 447-1606
1235 Spring Electra B Mrs ◎ 447-3140
1236 Dugan Richd E optom 442-4171
Anton Richd J optom 442-4171
1237 Backus Rose D Mrs
LINCOLN AV ENDS
1246 Lee Robt G 446-6495
7246 Ziegler Arth J 447-5079
1248 Kearney Mildred M Mrs 447-5283
Curtis Robt H ◎ 447-1343
MC VEIGH DR BEGINS
1251 West Clarence M ◎ 442-4645
1255 Friedly Blanche V Mrs ◎ 446-8847
1259 Mueller Henry ◎
1265 Van Matre Everett ◎ 442-9700
1269 Mc Pherson Instrument mfrs agt 446-8723
Bedell Howard M 447-4887
1279 Zick Bruce 446-1293
1280 Golfview Apartments
1 Duffy Hugh V 442-9226
2 Bliss Wm C 446-7381
3 Murphy Geo O 442-9052
4 Vacant
5 Blish Ernest L 442-8895
6 Vacant
7 Kelley Richd F 446-2633
8 Vacant
9 O'Brien James W 444-1901
10 Eckhart Gladys S Mrs 446-6961
11 Penny Danl K 446-0740
12 Johnson R Watt 446-8694
BETTY LA INTERSECTS
1301 Lightfoot Melton E ◎ 442-4615
1311 Frazier Allene Mrs ◎ 447-4054
MARK DR BEGINS
1337 Varnadore Mark D ◎ 442-6356
EVERGREEN AV INTERSECTS
1348 Day Paul F ◎ 442-8854
1352 Hill Mary A Mrs ◎ 442-8853
CHESTER DR BEGINS
1356 Willis Saml J ◎ 442-8593
1360 Smith Margt B Mrs ◎ 442-8852
1364 Kennedy Robt E ◎ 446-2834
1365 Emerson Ralph W ◎ 447-2808
1370 Adams Atlie B ◎ 447-3531
1371 Jones Geo R winter res 447-5221
1372 Eubanks James W ◎ 447-3216
1374 Churchill Charles C ◎ 442-1004
1375 Marsh Wm E ◎ 447-2001
A & B Perm-A-Coat roofing 442-7290
Rear Mar-Bill Apartments
Apartments (Rear)
1 Laster John
2 Larsen James A 447-5542
3 Owens Hugh
4 Vacant
HILLCREST AV INTERSECTS
1400 Laurson A
1405 Van Arman Paul 445-2501
1405a Vacant
1406 Perkins Peter E 446-6450
1407 Cranse Harriett P Mrs ◎
1409 Knight Lionel F ◎ 445-2502
1410 Strong Leonard B ◎ 442-2073
1411 Kubin Josephine S Mrs ◎ 446-2824
1412 Hiering Fredk J ◎ 442-2074
1413 Wetherell Bruce B 442-8316
1415 Gillespie Ruby M Mrs 446-1423
1416 Robb James B ◎ 442-2071
1420 Watterson Morris S ◎
1424 Percia Peter J ◎ 446-7469
1429 Minor Roger L ◎ 442-7487
1430 Plecker Mac ◎ 444-8211
1431 Vacant ◎
1432 Gaglione Danl V
1437 Wiltsee Fredk M ◎ 442-7485
1438 Papen John E ◎ 445-2303
SAN REMO AV INTERSECTS
1440 Castleberry Brenda ◎ 446-2726
1441 Arnold Ella B Mrs ◎ 442-5485
1443 Carse Amanda H Mrs ◎
1444 Hunter Hugh D ◎ 442-5486
1445 Walker Herman G ◎ 442-3934
1447 Johnson Albin H ◎ 442-2585
1448 Frankish Margt B Mrs ◎ 447-1380
1449 Martin Joseph F ◎ 446-8686
1452 Coberly Art B ◎ 445-2372
1456 Robison Dorothy F Mrs ◎ 442-2330
1460 Suzuba Stanley J ◎ 442-2329
1461 Vacant
1464 Hanson Bertha M Mrs ◎ 444-8681
1465 Birchall Wm B ◎ 444-8682
1468 White Dean E 442-3983
1472 Cook Harry ◎ 444-8683
1475 Marsh Glenn H
HIGHLAND AV INTERSECTS
1515 Vacant
GLENWOOD AV ENDS
1521 Clearwater Community Hospital 447-4571
SKYVIEW INTERSECTS
1550 Trimmer Merrill V 447-5379
1551 Platania Charles ◎ 442-7425
1555 Shimer Charles M ◎ 442-9837
1563 Youngblood Hettie L Mrs ◎ 442-9051
1564 Dufina Francis A ◎ 442-6322
1566 Peters Elaine A Mrs ◎ 447-5132
1567 Reed Chester C 444-4621
CREST AV INTERSECTS
1570 West F winter res
1575 Mistretta Florence D Mrs ◎ 447-2941
1585 King Robt O ◎ 447-4482
1591 Williams Richd E ◎
LAKE DR INTERSECTS
1601 Hamrick's Lumber Yard Inc 442-3161
Hamrick Brothers Moving 442-3163
King Van Lines Inc 442-3163
Republic Van Lines 442-3163
1604 Dick Robt S ◎ 447-5402
1610 Scott Pauline D Mrs ◎ 442-6242
1612a Clark Gertrude M Mrs ◎ 442-6243
1612b Golden Gertrude D Mrs ◎ 442-6241
1613 Hamrick Richd G ◎ 442-6244
YELVINGTON INTERSECTS
1624 Bayer Harry O 447-5482
1625 Roush Leroy M ◎ 442-7748
1626 Fyock Harry L 447-5470
1627 Smith Ann G Mrs ◎ 442-5976
1628 Peters Locade E Mrs 446-1865
1630 Means Ray S 446-7893
1633 De Paolo Kenneth J ◎ 442-5974
1635 Haynes Norman R ◎ 442-0800
1636 Ruble Harold V ◎ 442-5971
KEYSTONE DR INTERSECTS
1645 Scheulen Edw ◎ 447-1710
1648 Langkammer Mabel M Mrs ◎ 447-5000
1651 Newell Sarah E Mrs ◎ 442-8472
1656 Young John R ◎ 447-4822
1657 Brumaghim Asa ◎
SPENCER AV INTERSECTS
1668 Carmichael Victor V ◎ 447-4810
1672 Lewis Tamsie B Mrs ◎ 444-7651
1676 Emenhiser Lowell D ◎ 447-5478
DUNCAN AV INTERSECTS
1700 Henderson Mildred L Mrs ◎ 445-8072
1706 Walker Wm G ◎ 445-8075
1712 Vacant
1718 Vacant
WOODSIDE BEGINS
1724 Murrell Richd C ◎ 446-7890
1730 Slanetz Mildred F Mrs ◎ 445-8014
1736 Cox Winfred W ◎ 445-8013
1737 Ackerman Louden S ◎ 446-2748
1742 Tirrell Warren C ◎ 445-8011
WOODCREST DR BEGINS
1749 Mowery Maurice C ◎ 442-5740
WOODRUFF AV BEGINS
1750 Norman Edw C ◎ 446-8251
1760 Carlson Carl A ◎ 446-0848
FLORIDA AV ENDS
1764 Puleo Mel A ◎ 447-6202
1768 Carruthers Jean N Mrs ◎ 442-1635
KEENE RD INTERSECTS
1800 Raines Verner V Rev ◎ 447-6175
1809 Erdman Tracey J Mrs ◎ 446-8825
1810 Roach Kenneth E ◎ 447-2426
PARKLAND AV ENDS
AUDUBON DR BEGINS
1820 Baker Howard E ◎ 444-6981
1829 Loomer Nita D Mrs ◎
1830 Lynch Robt J ◎ 446-9205
1835 Bryant Leila J Mrs ◎ 446-2795
REGENT AV BEGINS
1845 Sanford Leroy R ◎ 442-4232
1846 Hott Robt D ◎ 442-4859
BROOKSIDE DR INTERSECTS
1860 No Return
SEVARD AV BEGINS
1941 Olsen Marion L Mrs ◎ 442-6574
1945 Parsons Lyman F ◎ 444-5053
1957 Baker Hugh E ◎ 445-3915
ALLEN DR BEGINS
1960 County School Administration Building
Superintendent Of Pub Instn 442-1171
Bd Pub Instn Dir Of Vocational Adult & Vets Educ 442-1171
1975 Allen Oscar W ◎ 446-0010
HERCULES AV INTERSECTS

41

2007 Conley Dwain G ◎ 442-0113
2011 Chalapis Michl J ◎ 442-1581
2014 Vacant
2016 Vacant
2019 Cyr Minnie M Mrs ◎ 442-9155
2024 Roberts Wm J ◎ 442-2420
CANTERBERRY RD BEGINS
2039 Friendship Methodist Church 447-1822
2042 Lester Joseph W III ◎ 442-2422
2048 Sage Theo R ◎ 447-3040
2057 Connell Joseph A ◎ 447-1066
2077 Richards John L ◎ 444-5782
WOODLEY RD BEGINS
2087 Schuller Michl ◎ 447-3846
UNIVERSITY DR BEGINS

34

EDENVILLE AV INTERSECTS

3

DRUID RD S —FROM 1 E DRUID RD SOUTH 1 EAST OF CLEARWATER BAY

ZIP CODE 33516
802 Doyle Collin ◎
803 Upledger John E ◎ 446-0442
JASMINE WAY BEGINS
902 Heye Margt H Mrs ◎ 446-1195

Suncoast Realty and Insurance
1420 GULF-TO-BAY BLVD.
CLEARWATER
442-3121
REALTOR
Rentals
Residential
Commercial
Property Management
Waterfront
Business Opportunities
Income Property
(See Page 73 Buyers' Guide)

Who Sells It?
is Answered by the Classified Business Lists in this Directory

United Delco
AUTO ELECTRIC
ELECTRIC AUTO-LITE SERVICE
115 S. GREENWOOD AVE., CLEARWATER
(See Page 9 Buyers' Guide)
TEL. 446-3061

ATON MUSIC CO.
OF CLEARWATER INC.

KEYBOARD HEADQUARTERS IN CLEARWATER
1659 Gulf-To-Bay Blvd.
PHONES 446-6541 and 446-9259
(See Page 67 Buyers' Guide)

PHONE 446-3055
JOHN S. RHODES, Jr.
FUNERAL DIRECTOR
1721 GULF-TO-BAY BLVD. (See Page 48 Buyers' Guide) CLEARWATER
PHONE 446-3055

DRUID RD S—Contd
902½ Jones Edith S Mrs 446-6146
906 Osborne Nathan G Jr 442-6421
908 No Return
909 Lovelace G Winston ◎ 446-3922
MAGNOLIA DR INTERSECTS
1001 Church Lucia R Mrs ◎ 446-8459
1003 Lynch Walter D
1005 Hambleton David N ◎ 442-2762
1008 Wyllie Alf C ◎ 446-3195
1008½ Pierce Monica A Mrs 442-8069
LOTUS PATH BEGINS
1100 Marsh John E ◎ 446-3732
1104 Smoak Henry E ◎ 446-0709
1110 Lee John P phys 446-7272
1112 Weible David M phys 446-6719
JEFFORDS ST INTERSECTS
1200 Fromhagen Carl phys 446-6018
Hatcher Wm W phys 446-1148
Calman Carl H phys 446-2491
Carr Douglas W phys 446-2690
Wells Robt L phys 446-8066
Lasley Charles H phys 446-2273
Bennett's Harbor View Pharmacy 446-9551
1223 Vacant
1224 Siple Frank F ◎ 442-2758
1234 Franelle Dress Shop 442-2758
Garden Seat Gift Shop The 442-2758
Garden Seat Inc restr 442-2756
Smith Wm J 442-2759
DRUID PL INTERSECTS

4
BELLEAIR TOWN LIMIT
RICKER RD BEGINS
1254 Stoll Anthony C ◎ 447-1021
1255 Hood J Sudler ◎ 446-2281
1256 Pavey Jesse I ◎ 446-2109
WATKINS RD BEGINS
WILLADEL DR BEGINS
1301 Headley Carl E real est ◎ 446-2880
1311 Webb Harold A ◎ 446-2458
CORBETT BEGINS
COE RD INTERSECTS
1500 Estep Leslie G Hon ◎ 446-6537
1550 Chandler Carlton N ◎ 442-9081
FLAMINGO DR BEGINS
1568 Brower Edith S Mrs ◎ 442-3271
1568½ Vacant
1574 Athanson Gust W ◎ 446-8406
Rear Athanson Wm E 442-4788
1578 Sturtevant Ora L Mrs ◎ 447-3871
1580 Du Bord Andre Continental Antiques
1584 Edwards Carol Shop clo & accessories 447-4165
1588 Belleair Hair Fashions 446-6766
1590 Tarr John Interiors int decs 447-5914
BELLEVIEW BLVD ENDS

41
DRUID PARK DR —FROM 2057 DRUID RD NORTH

ZIP CODE 33516
670 Perry Wilfred
674 Woods Wm Howard ◎ 445-4032
678 Welch C Murray ◎ 444-7781
681 Toomey A Genevieve Mrs ◎ 446-3760
682 Fernane M A ◎ 447-3053
686 White Joseph ◎ 442-2304
N DRUID CIR BEGINS AFTER 681
690 Romeyn Gus D ◎ 442-5264
693 Ward Ariel C ◎ 442-2229
694 Taylor Harold W 446-3645
698 Braccina Jean E ◎ 447-6328
699 Hall Lawrence L ◎ 442-7483
S DRUID CIR BEGINS AFTER 699
702 Bruch Elmer ◎ 446-6889
706 Marks Walter H ◎ 445-3262
2054 Under Constn
2060 Birmingham Arthur F ◎ 442-2873
2061 Under Constn
2067 Under Constn
2066 Under Constn
2071 Torres Ruby ◎ 442-0710
2074 Kuhn Edith M Mrs ◎ 442-7064
2075 Perkins Mark H ◎ 444-8371
2078 Sobok Leo Wm ◎ 447-3719
2079 Redford Robt ◎ 446-3911
2083 Kampa Leslie E ◎
2087 Burley Donald J ◎ 445-4663
2080 Under Constn
2082 Under Constn

35
DRUM ST —FROM 1897 STANCEL DR SOUTH 4 EAST OF KEENE RD

ZIP CODE 33516
BUGLE LA INTERSECTS
1409 Burkett Lawrence E ◎ 531-5221

28
DRYER AV (LARGO)—FROM 1590 TROTTER RD WEST

ZIP CODE 33540
2440 No Return
2441 Colorama Tile Crete 581-4645
Barfus Charles F ◎ 581-4645
2478 Seago Roy R ◎ 584-0660
2504 Thomas Howard D ◎ 581-3402
2505 Kerr Claude D ◎ 584-5813
2543 Strong Hugo L ◎ 584-0542
2544 Graf Mildred M Mrs ◎ 581-2769
2580 Relf Alf S ◎ 584-1424
2581 Saffles Arth J
2606 Schuck Edw L ◎ 581-2183
2607 Hancock Emmett E ◎ 584-8336
2644 Smith's Bud Automatic Nozzles gas sta equip
Smith Russell L ◎ 584-0136
2645 Morrison C Duane 584-0291
2669 Trapkey Geraldine F Mrs ◎ 584-1614
2682 Rodgers Jack G ◎ 581-1212
2683 Ballinger Helen H Mrs ◎ 584-6170
2725 Gentry Thos G ◎ 584-0071
2784 Mac Kenzie Maree R Mrs 584-2814
PINE INTERSECTS
2845 Kinney Frances H ◎
Banker Mary J Mrs 584-4919
2848 Cassaro Alex ◎ 584-7579
2867 Martorana Anthony L ◎ 584-7255
2870 Ferry Geo ◎ 581-1129
2886 Cassaro Ramiro ◎ 584-3052
2889 Bowen Margt L ◎ 584-7584
2912 Russo John N
2914 Kline Judith E 584-7216
2921 Vacant
2941 Pierce Charles R 581-5429
Mayer Frank X Jr 581-1883
FULLER ENDS
2950 Vacant ◎
2988 No Return
MARTIN BEGINS
3014 Martin Steph H ◎
3090 Hunsinger Harry C ◎ 584-3002
3114 Wallace Wm F ◎ 584-7310
3115 Christ Presbyterian Church 584-6946
Largo Head Start Center kindergarten 584-4789
3116 Vacant
3118 Vacant
3120 Cold Garth W Jr
3154 Murtic Charles A ◎ 584-2035
GLADYS INTERSECTS
3218 Simonsen's Beauty Salon 581-1568
Simonsen Edw W ◎ 584-5169
3294 Crawford Hardy R
3320 Norcross Donald E ◎ 581-2602
3331 Brackney Amy Mrs 581-1225
3335 Oestermeyer Clara A ◎ 581-3692
3351 Wheelus Bob 584-8516
3353 Breitenbucher Florence O Mrs ◎ 584-1514
3358 Cone Robt E
3392 Sternik Edw ◎
3424 Colucci Edw winter res ◎
Castor Gary R
3422 Elliott Carroll ◎
3460 Burgess Saml A 584-2418
INDIAN ROCKS RD INTERSECTS

43
DUMONT DR (DUNEDIN)—FROM STEWART DR NORTH 1 EAST OF EMERSON DR

ZIP CODE 33528
832 Mc Laren Geo A ◎ 733-9144
844 Cabot Louis R ◎ 733-6159
856 Orlando Andrew ◎ 733-8815
857 Terese Sandra Mrs ◎
862 Vacant
873 Thomas Richd D ◎ 733-3686
874 Vacant
888 Seasholtz Charles W ◎ 733-6156
889 Jones Alex L ◎ 733-5352
896 Clark Saml M ◎ 733-7936
897 Hutchinson Ralph E ◎ 733-9177
904 Aitken Robt ◎ 733-9143
905 Miller Jeanette L Mrs ◎
912 Kirkbride Joseph L ◎ 733-3423
913 Pollack Wm ◎ 733-2585
930 Colo Alvin ◎ 733-5736
942 Hennekey Wm A ◎ 733-4455
954 Hazell James A ◎ 733-4454
967 Neuburg Florence C Mrs ◎ 733-6613
977 Campbell Wm N ◎ 733-1273
984 Long Charlie D ◎ 733-9140
985 Ray Delbert E ◎ 733-6610
1000 Vacant
1006 Baur Roger ◎ 733-6694
1019 Garrett Thos A ◎ 733-0142
1031 Eickstedt Alf F ◎ 733-4539
ANGLE RD INTERSECTS

21
DUNBAR LA —FROM 1409 CROYDON DR NORTH 1 WEST OF HAMPTON LA

ZIP CODE 33516
1714 Hall Thos S ◎ 581-4825
1715 Tossell Bruce A ◎ 581-5332
1720 Kline Carl A ◎ 581-5160
1721 Houchins John A ◎ 581-5319

37
DUNCAN AV N —FROM CLEVELAND NORTH 4 EAST OF HIGHLAND

ZIP CODE 33515
7 Mc Cracken Mary I Mrs ◎ 444-9013
10 Geiselman Edna J Mrs ◎ 444-8521
LAURA ENDS
11 Stearns Anna M Mrs ◎ 444-9003
15 Stewart E Greenleaf ◎ 444-9061
19 Mc Evoy Wm J ◎ 444-9011

CLEARWATER LUMBER, INC.
"QUALITY and SERVICE"
610 S. MYRTLE AVE. CLEARWATER TEL. 446-5931
(See Pages 23 and 54 Buyers' Guide)
REBMCL

CLEARWATER SUN
PUBLISHED AFTERNOONS and SUNDAY MORNING
301 S. Myrtle Ave., Clearwater (See Page 62 Buyers' Guide) Phone 447-6431

EARL A. BROWN VOLKSWAGEN
COMPLETE SALES and SERVICE
100 U. S. Highway 19 S.
(Next To Holiday Inn)
(See Page 8 Buyers' Guide)
PHONE 446-0537

N DUNCAN AV—Contd
100 Vacant
101 Greene Doug D ◎ 444-9025
107 Hicks Helen A Mrs ◎ 444-9021
109 Coleman Maurice L ◎ 446-8371
110 Ericson Ruth M Mrs ◎
GROVE INTERSECTS
115 Young Edw R ◎ 444-9031
116 Dimitri Michl R Jr
116½ Harkins John D
DREW INTERSECTS
220 Megirian John ◎ 447-3394
221 Rega Ronald A ◎ 446-2750
226 Hutchins Sanborn B ◎ 446-9348
227 Gialousis Nick M ◎ 446-6868
300 Ahlers David M ◎ 444-7442
303 Riesdorph Herbert F ◎ 442-4280
308 Davis Wm M ◎ 442-4258
309 Balasses Gust ◎ 442-3697
314 Webster Denzil V ◎ 447-3605
315 Dusenberry Joseph Y ◎ 442-5546
320 Weyer Nicholas J ◎ 447-3733
321 Mc Donald Walter S ◎ 442-5548
327 O'Brien Isales P Mrs ◎ 442-3661
403 Brzezinski Frank B ◎ 444-5543
408 O'Mara Danl G ◎ 447-5100
409 Caswell Jerome H ◎ 446-8422
414 Keeney Albert B ◎ 444-5403
415 Joyce Terry M 446-1497
500 Jones Wilbur F ◎ 445-5124
503 Drain Thos W ◎ 445-2572
508 Brown Glenn E ◎ 447-5800
KENNETH PL INTERSECTS
509 Saint Julien Florence Mrs ◎ 445-2574
514 Trombini Charles C ◎ 442-9042
518 Watson Kenneth L ◎ 447-2921
519 Vacant

44

DUNCAN AV S —FROM 1700 CLEVELAND SOUTH 4 EAST OF HIGHLAND AV

ZIP CODE 33515
1 Zurales Mary R Mrs ◎ 442-3685
7 Volkman Kath T Mrs ◎ 444-9134
10 Lockett Herbert ◎ 444-9224
11 Latimer Gregory L ◎ 446-2404
13 Conlon Richd T ◎ 444-9152
19 Pierce Ethel L Mrs ◎ 444-9131
20 Simpson Wilma E Mrs
HARVARD ENDS
100 Walknetz Nevin F ◎ 444-9205
101 Evans David S ◎ 446-0818
105 Tinsley Von Etta E Mrs ◎ 442-3978
106 Wilson Robt E ◎
111 No Return
112 Kline F B ◎ 444-9201
115 Coleman Elliott W
116 Rominger Olive M Mrs ◎ 444-9111
DARTMOUTH ENDS
200 Sceusa Phillip ◎ 444-9112
201 Bryant Thos W ◎ 446-7576
204 Mc Carthy Dennis G
207 Mc Dougal Betty J Mrs
208 Crapsey Kathryn M Mrs ◎ 444-9114
211 O'Dwyer Martha W Mrs ◎ 442-3016
215 Watson Denver ◎ 442-3006
216 Fromberger Vincent ◎ 442-5860
RAINBOW DR INTERSECTS
301 Lohss Ida O Mrs ◎ 442-3546
305 Vacant
309 Duncan Apartments
1 Vacant
2 Campbell John
3 Patton Laurence D
311 Cerone Ronald P 442-7075
405 Johnson's Garage 446-6894
407 Smith's Auto Service 447-2266
GULF TO BAY BLVD INTERSECTS
ZIP CODE 33516
600 Backus Hetty G Mrs ◎ 442-0877
602 Judge Helen 446-7990
608 Dunleavy John 446-3801
610 Rothfuss Ernest A ◎ 442-0866
612 Gerhardy Lena B Mrs 442-4829
614 Gebhart Vincent L ◎
618 Olah Andrew ◎ 442-3664
MARION BEGINS
704 Alsen Grace R Mrs 442-0526
706 Vacant
708 Transient
710 Burleson Robt E
DRUID RD INTERSECTS
800 Timberlake D W ◎ 446-1930
801 Perdue Connie M Mrs ◎ 446-1539
804 Cox Forrest G ◎ 442-8375
805 Johnston Thos M Rev ◎ 446-6578
808 Phemister Sevah Mrs ◎ 442-1298
809 Gray Howard G ◎ 446-8827
812 Gauslin Albert F ◎ 446-7222
815 Viernow Edw C ◎ 446-2008
816 Stone Arth L ◎ 442-7547
817 Burkhart Richd H ◎ 442-7409

40

MAGNOLIA DR INTERSECTS
1010 Under Constn
1013 Under Constn
1015 Lull Geo J ◎ 447-4752
1017 Veghte Bruce B ◎ 444-1473
1019 Norman Delmar E ◎ 446-8954
1020 Sissons Charles C ◎
1024 Jensen Edw W ◎ 446-3134
1027 Martin Wm O ◎ 446-7598
1028 Clause Harold S ◎ 446-3085
1030 Trongeau Leslie ◎ 446-1803
JEFFORDS INTERSETS
1104 Daniels Charles R ◎ 445-8975
1105 Mc Cauley Harold W ◎ 445-8974
1109 Aytes Glenn R ◎ 442-8336
1113 Vander Perren Clarence J ◎ 442-9595
1117 Rowlett Richd S ◎ 442-6736
1121 Jeutter Howard H ◎ 447-2215
1184 Scott Peter ◎ 446-2238
1188 Smith Geo A ◎ 446-1678
1192 Jackson Charlie A ◎ 446-6395
ESTELLE DR BEGINS
1196 Blackett Sydney W ◎ 442-0321
1200 Price Josephine L Mrs ◎ 447-5200
1201 No Return
1204 Prentiss Kath C ◎ 447-5359
1207 Altz Arth J ◎ 447-5357
1208 Gibson Arth O ◎
BRENTWOOD DR BEGINS
1212 Jones Thos A ◎ 446-6634
1215 Eberle Anna Mrs ◎ 442-9594
1216 Glenn Robt T ◎ 446-7594
1220 Frack Edna Mrs ◎ 442-3392
1221 Mark Wm J ◎
LAKEVIEW INTERSECTS

5

1302 Vacant
1304 Schwartz Ervin ◎ 442-6567
1306 Hamilton Lewis F ◎ 446-1796
BALMORAL DR ENDS
1327 Robinson Dean S ◎ 442-9011
1333 Alexander C Neal ◎ 442-3451
1339 Stewart Arlen M ◎ 447-4688
1345 Pica Joseph ◎ 446-9498
1351 Peppel Blair W ◎ 446-7814
PINEWOOD DR INTERSECTS
PARKSIDE DR INTERSECTS
PALMWOOD DR INTERSECTS
1369 Riedy Henry F ◎ 442-3921
PENNY LA INTERSECTS
1409 Shroyer James R ◎ 446-3528
1415 Messenger Paul R ◎ 442-4871
1416 Gerstner Rudolph A Jr ◎ 442-4860
1421 Durava Ernest F ◎ 446-7759
1424 Garden Douglas C ◎ 446-7439
FRUITWOOD DR INTERSECTS
1427 Vacant
1432 Mc Clellan Gene A ◎ 442-7259
1439 Stephens Rudolph W ◎ 442-3809
1440 Hess Donald E ◎ 442-8468
1445 Skaroulis Mike G ◎ 442-2295
1448 Foster Dennis E ◎ 442-7714
1451 Luc Bruno J 442-9915
BALMORAL DR ENDS
1457 Robertson Ray ◎ 447-4188
1463 Chlumsky Stanley J ◎ 442-8276

5

DUNCAN CT —FROM 1463 S DUNCAN AV EAST 1 NORTH OF NURSERY RD

ZIP CODE 33516
1700 Rosenfeld Carl E ◎ 446-7973

26

DUNCAN DR (BELLEAIR BLUFFS) FROM 1171 E OVERBROOK ST EAST 2 NORTH OF WEST BAY DR

ZIP CODE 33540
2086 Cain Robt M ◎ 584-4266
2087 Sylvester Edw L ◎ 584-1369
2108 Johnson Raybon V 584-6220
2109 Stewart Charles B ◎ 584-2365
2136 Croy's Well Drilling 581-3301
Croy Robt H ◎ 581-3301
2137 Winter Richd P ◎ 584-1755
2164 Clark John W ◎ 584-7008
2165 Keener Frank E ◎ 584-0870
2192 Hammel Geo O ◎
2193 More Myrtle A Mrs ◎ 584-0627
2214 Blow Thos H ◎ 584-3004
2215 Brison Donald W ◎ 584-0944
2238 Vacant
2239 Parhalo Brownie J ◎ 584-1043
2262 Bowyer Everett K ◎
2263 Naugle Edw E ◎ 584-1935
2286 Huber Joseph J ◎ 581-4290
2287 Distel Edw J ◎ 584-6536
2310 Legg James A 584-1062
2311 Holt Chris ◎ 584-2033
W OVERBROOK INTERSECTS
2420 Dorman Bernard M ◎ 581-1515
MINEOLA DR INTERSECTS
2433 Mac Neille Fredric B ◎ 584-8207
2436 Hummell Rosena S Mrs ◎ 584-0033
2449 Bender Carl J ◎ 581-4303
TEMPLE LA INTERSECTS
2518 Eickenberg Wm H ◎ 584-6362
2519 Blais Joseph H ◎ 584-2575
2533 Eubank Frank D ◎ 584-6517
W MINEOLA DR ENDS
2601 Smith Ray C ◎ 584-4088
2610 Caldwell Julius C ◎
2615 Seibert Marshall E ◎ 584-4090
2626 Baudendistel Lorin A ◎ 584-3314
2630 Overmier Harry E ◎ 584-0120
INDIAN ROCKS RD INTERSECTS

19

DUNEDIN ISLES (DUNEDIN)—THE SECTION OF THE CITY NORTH TO LEE BEYOND CEDAR CREEK

51

DUNSTON COVE RD —FROM 1773 ASHTON ABBEY RD NORTH 1 WEST OF N KEENE RD

ZIP CODE 33515
2007 Newton Cecil L ◎ 442-4067
2021 Brehm Howard E ◎ 442-7923
2022 Thomas Michl ◎ 442-9551
2025 Joy F Howard ◎ 446-8281
2027 Winkler Harry W ◎ 447-3760
2028 Hoagberg Sven ◎ 442-1566
2034 Petrica Christ ◎ 442-7702
2039 Taylor Alf ◎ 442-3046
2040 Bennett Willard W ◎ 442-0174
2046 Graham John M ◎ 442-9209
2050 Hill Howard J ◎ 442-6822
WINDSOR GATE INTERSECTS
2058 Bevan Howard W ◎ 442-5367
2063 Fellman Herman A ◎ 442-6697
2064 Stenger Edw F ◎ 447-3160
2069 Karr Frank G ◎ 447-5027

Wolf Brothers
Cleveland St. At Fort Harrison Av.
Phone 442-8146
"One of America's Fine Stores"
HART SCHAFFNER & MARX CLOTHES
MEN'S CLOTHING AND FURNISHINGS
SHOES
Wolf Brothers
(See Page 29 Buyers' Guide)

Consult the CLASSIFIED LISTS of the DIRECTORY
If You Would Find What You Wish to Buy

Pelican Restaurant
AIR CONDITIONED
ON CLEARWATER BEACH
Fine Food — Excellent Service
Luncheon, Dinners, Cocktails, Liquor Store
"OPEN YEAR AROUND"
470-72 Mandalay Av. (Clearwater Beach, 33515)
(See Page 82 Buyers' Guide)
PHONE 442-3151

DUNSTON COVE RD—Contd
2070 Beaston Geo F ◎ 442-2922
2075 Foley Thos ◎ 446-6463
2081 Mc Call James R ◎ 442-9037
GREAT BRIKHILL RD INTERSECTS

36

E STREET —FROM 1400 S FT HARRISON AV EAST

ZIP CODE 33516
515 Walker Henry 442-9560
519 Munson Geo W ◎
523 Ashley James 447-6107
525 Vacant
527 Harrington Clarence E pntr contr ◎ 442-0512
527½ Brackney Mary R Mrs 447-4906
HAMLET AV ENDS
600 Apartments
1 Hunter Louise H Mrs 445-5951
1 Hunter David P
2 Whiting Barbara Mrs
3 Holcomb Idele Mrs
4 Britton Render
5 Feyerbend Jackie Mrs
6 Sheppard John E
7 Stone James
8 Sowell Tony W
10 Vacant
11 Vacant
12 Supulski Thos R 446-3950
605 Gilsford Geo A 446-1452
2 Berry Harriet R Mrs
607 No Return
607a Jackson Thos H
609 Sandner La Verne M Mrs ◎ 446-9409
615 Palmer Gladys A Mrs ◎ 447-1548
619 Clare Frank
621 Vacant
628 Concrete Blocks Inc 442-3127
SCL CROSSES

20

EAGLE LA (GOLF VIEW ESTATES DUNEDIN)—FROM CURLEW RD NORTH 2 EAST OF BAYSHORE DR

ZIP CODE 33528
3 Kravet Laurence S ◎ 733-9360
4 Bratton Joseph B ◎ 733-4833
5 Winter Marvin D ◎ 733-0381
6 Metcalfe Christy G ◎ 733-2812
7 Flammer Karl F ◎ 733-6233
8 Reids Steph ◎ 733-7584
9 Boyer Wm R ◎ 733-8323
10 Rees Terry T ◎ 733-2185
11 Mackenzie Malcolm ◎ 733-6021
12 Johnson Howard M ◎ 733-4267
13 Register Woodrow V ◎ 733-6371
16 Marion Henry L ◎ 733-7473

4

EAGLE'S NEST DR (BELLEAIR) FROM 203 ROSERY RD SOUTH

ZIP CODE 33516
1701 Mitchell Shirley Mrs ◎ 584-4398
1705 Cole Angela W Mrs ◎ 584-0066
GARDEN CIR BEGINS
1720 Vacant
PINE CIR BEGINS
1721 Barney Josephine B Mrs ◎ 584-2704
1731 Callander Edgar O ◎ 584-4247
1734 Bronza Harry M ◎ 584-5109
1735 Barnett Joseph J ◎ 584-4097
1737 Lindsey J Arnold ◎ 584-4098
1739 Borroughs Allen F ◎ 584-2241
S GARDEN CIR INTERSECTS
1740 Eakins Wade R 584-2698
1742 Whetstone Geo M ◎ 584-3495
1743 Rosshirt Leo L ◎ 584-5209
MEHLENBACHER RD INTERSECTS

20

EAST AV (GOLF VIEW ESTATES DUNEDIN)—LOCATED IN HONEYMOON MOBILE PARK AT 1100 CURLEW RD

ZIP CODE 33528

1

EAST AV N —FROM 700 CLEVELAND NORTH

ZIP CODE 33515
LAURA INTERSECTS
45 Vacant
100 Gulf Automotive Co Of Clearwater Inc 446-0112
104 Rod's Drive-In Liquors 446-7292
105 Junior Service League Thrift Shop used clo 442-5315
107 City Pumping Station
GROVE INTERSECTS
130 Yellow Submarine gift shop 446-6302
DREW INTERSECTS

2

EAST AV S —FROM 700 CLEVELAND SOUTH

ZIP CODE 33516
PARK INTERSECTS
PIERCE INTERSECTS
206 R E A Express 446-1389
Seaboard Coast Line Railroad Co frt sta ofc 446-1391

7

303 Large Charge Inc beverage mfrs 446-6517
305 Allen Bonded Warehouse (stge)
COURT INTERSECTS
CHESTNUT INTERSECTS
509 Universal Cigar Corp 446-6057
TURNER INTERSECTS

51

EAST DR —FROM 1560 SOUTH DR NORTH 2 EAST OF N HIGHLAND AV

ZIP CODE 33515
1843 Turner ◎
1856 Nelson Wm E ◎ 444-6374
1857 Haley Carl R ◎ 446-8446
1859 Rath Floyd M ◎ 442-6410
1861 Heine Ted A ◎ 445-7041
1862 Brazas Tony F ◎ 444-6472
1864 Shiels Joseph A ◎ 442-1244
1867 Lee Lewis C ◎ 444-2333
1868 Clore Roy H ◎ 442-4835
1869 Taylor Ada M Mrs ◎ 444-6372
SUNSET POINT DR
INTERSECTS

25

EAST GATE DR (SAFETY HARBOR) FROM 1025 7TH S SOUTH 1 EAST OF WEST GATE DR

ZIP CODE 33572
705 Reed Geo S ◎ 726-3968
715 Smith Wm A ◎
735 Evans Bruce D ◎ 726-1746
755 Chambers James P ◎
WEST GATE DR INTERSECTS
810 Grazel Joseph J ◎ 726-3973

33

EAST LAKE DR (LARGO)—FROM 3278 KEENE PARK DR NORTH, 1 WEST OF HILLCREST DR

ZIP CODE 33540
468 Ginan James J ◎ 531-3031
469 Lutz Charles E 531-7915
476 Glenn Edw H ◎ 531-5263
477 Byrne Lovis A ◎ 531-6198
490 Johnson John I ◎ 531-2775
491 Edwards Gladys M ◎ 531-3944
502 Wright Marie G Mrs ◎ 531-4334
503 Gallivan Mae F Mrs ◎ 531-2473
514 Guillen Phillip B ◎ 531-6132
517 Kershaw Harold J ◎ 531-6114
528 Cutter Allan P ◎ 531-6807
529 White Fredk ◎ 531-6280
540 Jenkins Ben W ◎ 531-6926
541 Scott John R ◎ 531-2033
549 Coyle Howard V ◎ 531-3347
552 Behley Rudolph J ◎ 531-6835
553 Shimmin T Arth ◎ 531-2891
561 May Arth O ◎ 531-5030
564 Brown Albert T ◎ 531-6222
567 Feuerlein Geo ◎ 531-6601
578 Thiess Wm ◎ 531-7469
579 Miller Lela Mrs ◎ 531-7150
585 Pinto Anthony ◎ 531-7461
586 Gardner Louis V ◎ 531-6180
593 No Return
594 Beck Walter H Rev 531-1917
SHORE DR INTERSECTS

33

EAST PARK DR —FROM 3356 KEENE PARK DR NORTH

ZIP CODE 33540
472 Hoehne Minta Mrs ◎ 531-6440
480 Bollman Emil M R ◎ 531-8122
494 Halpine Macomb ◎ 531-8435
501 Helsten Roland A ◎ 531-4858
517 Maebler F E ◎
518 Weisel Hans H ◎ 531-7995
520 Lynch Tom ◎
521 Holley R Paul ◎ 531-2991
524 Bullis Harvey R ◎ 531-6668
525 Stave Fred K ◎ 531-3442
526 Schwartz Milton ◎ 531-8235
533 South Mark K
541 Stephany Joseph 531-7849
542 Roepke Paul A 531-8143
557 Baugh Buford A 531-7091
558 Shultz Mitchell A ◎
565 Healy Geo W ◎ 531-5672
566 Moliski John E ◎ 531-5363
572 Traynor Ray B ◎ 531-8564
583 Young A A ◎ 531-8208
584 Nowlin Clarence E ◎ 531-7572

15

EAST SHORE DR (CLEARWATER BEACH)—FROM PARK DR NORTH, 2 EAST OF MANDALAY AV

ZIP CODE 33515
PALM INTERSECTS
400 Sandpiper Motel motel 446-2368
Johnson Russell E ◎ 446-2368
401 King Cole Motel 446-8411
Derrickson John B
402 Transients
403 Sun Apartments Motel 446-2368
404 Marina Motel 445-1133
405 Pelican Apartments 442-6562
Knight Wm E ◎
406 Trade Winds Apartments 446-7363
Frith Roy K ◎
408 Traveler's Motel Apartments 442-3217
Hastie Mervyn A ◎ 442-3217
409 Tides Apartments 446-8411
411 King Cole Motel (Annex) 446-8411
416 B & M Dairy Drive Inn ice cream 447-1107
Peters Wm M ◎
418 Parrott Fred G
418b Vacant
419 Runkel's Dock 442-6411
420 Seahorse Apartments
Mitcscher Harry A 447-6171
420b Vacant
422 Four Seasons Apartments 442-9476

BEACH REALTY
REALTOR
SPECIALISTS IN APARTMENTS • MOTELS • TRAILER PARKS
1453 COURT ST. (See Page 79 Buyers' Guide) PHONE (813) 442-8352
NIREB CID

EAST SHORE DR—Contd
Edelman Allen H ◎
Mac Master Emma G Mrs ◎
423 Olympia Motel Apartment 446-3384
424 Olympia Motel Annex
425 Shore Crest Apartments 442-6831
Dragan Thos ◎ 442-6831
436 Beach Views publ 446-6723
Shell Bank The gifts 446-6723
440 Koli-Bree Apartments 442-2264
Hopkins Steph R
441 Betts Edgewater Apartments 446-3387
1 Vacant (apts 1-4)
PAPAYA INTERSECTS
443 Lighthouse Cottage 442-2264
446 Brown Lawrence W winter res ◎ 447-5193
448 Evelyn Apartments
450 Gonatos Evelyn J Mrs ◎ 447-6347
452 Loupe Joh W 447-3651
454 Hayes Mary
460 Mamac Apartments The 442-9389
462 Flaherty Joseph J ◎ 442-9389
463 Southmoor Apartments 447-4413
Huber Elmer J ◎
472 Betts Joseph M ◎ 446-3387
473 East Shore Apartments 442-3636
Philhower Maude D Mrs ◎ 442-3636
475 Dolphin Apartments 442-3484
Maltet Joseph H ◎ 442-3484
480 Bay Villa Apartments 442-3085
Pieratt Wm M ◎ 442-3085
483 Coral Motel-Apartments 446-3711
1 Vacant (apts 1-9)
10 Nichols Emily A Mrs
11 Coker Leslie R ◎
3 Gothe Fred
A4 Vacant
BAYMONT ENDS

35

EASTFIELD DR —FROM LAKEVIEW RD SOUTH 9 EAST OF KEENE RD

ZIP CODE 33516
1300 Rohlfs Wm G ◎ 531-1079
1301 Anderson David E ◎ 531-2128
1308 De Blois Roger L ◎ 531-1647
1309 Sanders John R ◎ 531-3072
1316 Smart Robt D ◎ 531-5345
1317 Chalfant Edw C Rev 531-6036
1322 Harrison Donald V ◎ 531-5602
1325 Mundy Robt J ◎ 531-1713
1328 Podboy Donald L ◎ 531-6977
1333 Easley Kenneth E ◎ 531-5205
1341 Veghte John W ◎ 531-1827
1342 Reichert Russell R ◎ 531-1004
1348 Cady Richd D ◎ 531-1630
1349 Cason Louis W ◎ 531-1732
1353 Humphries John P ◎ 531-2125
1354 Schwartz Francis R ◎ 531-1018
1357 Brown Fredk W ◎ 531-6895
1363 Parker Robert S ◎ 531-5606
1366 Householder E R ◎ 531-2007
1369 Ewart Jack W Rev 531-7119
1372 Burton James L ◎ 531-1618
1375 Haley John A Rev ◎ 531-6958
1378 Davis Herman F ◎ 531-4701
1381 Fox Harold L ◎ 531-1708
1384 Gelep Alex P ◎ 531-7672
1387 Kearns B Michl ◎ 531-3778
1390 Kravas Wm C ◎ 531-1571
1395 Burns Stanley S sls eng ◎ 531-2115
STANCEL ENDS
1408 Caouette Joseph W ◎ 531-5591
1414 Lee Thos V ◎
1420 Nelson Dorothy Mrs ◎ 531-1002
1425 Luke A Dale ◎ 531-2181
1426 Weatherford Raymond D ◎ 531-5565
1427 Doig Alex S ◎ 531-5771
1432 Kennedy John J ◎ 531-1389
1437 Rea Saml ◎ 531-5701
1438 Farrell Danl T ◎ 531-5666
1443 Mangus Lawrence P ◎ 531-4323
1444 Flanagan John P ◎ 531-5515
1449 Petz John L ◎ 531-1985
1450 Lowrance Mark L ◎ 531-5626
1455 Smith James S ◎ 531-5534
1456 Wilhour Richd O ◎ 531-2109
1461 Gasper Geo W ◎ 531-1176
1462 Bernard Helen V Mrs ◎ 531-5646
1465 Janesik Andrew J ◎ 531-2234
1466 Burdette Roy E ◎
1472 Patterson Gerald R ◎ 531-1608
1475 Shipley Kenneth J ◎ 531-5320
1479 Meier Victor O ◎ 531-2187
1480 Bright Edgar A ◎ 531-1796
NURSERY RD INTERSECTS

26

EASTVIEW RD (LARGO)—FROM SOUTHVIEW RD NORTH 1 EAST OF E CIRCLE DR

ZIP CODE 33540
NORTHVIEW INTERSECTS
433 Scott Clyde J ◎ 581-2081
NORTHVIEW RD INTERSECTS
487 Wilgus Ernest L ◎ 581-2627
511 Mc Closkey Edna W Mrs ◎ 584-8525
514 Potter Earl W ◎ 581-1169
527 Dabate Domenick D ◎ 581-3880
541 Culham Louise Mrs ◎ 584-3526
542 Brooker Julian S ◎ 584-0327
563 Lewis Kenneth B ◎ 584-1403
564 Smith Douglas A ◎ 584-7082
585 Harding Herman A ◎ 584-8085
586 Under Constn
617 Biver Carl J ◎ 581-3992
618 Oosting Richd J Rev ◎ 584-7491
650 Thompson Alex G ◎ 584-6966
682 Bunting Helen D Mrs ◎ 584-7068
693 O'Dowd Jean M Mrs ◎ 581-4633
699 Moeschl Stanley F ◎ 584-1003

45

EASTWOOD DR —FROM 7 MAYWOOD AV EAST

ZIP CODE 33515
2301 Shingler Charles E ◎ 442-3241
2305 Hynds John P 446-9241
2315 Wells Ed Jr ◎ 442-6021
2321 Sheehan Edmund J ◎ 442-8313
2327 Cobb Wm C 446-7258
MAPLEWOOD AV BEGINS
2333 Perrone Ronald S ◎ 442-7672
2337 Strayer Peter T ◎ 442-6289
2343 Borre Ray L ◎ 446-3412
2347 Neece Frank J ◎ 442-6289
2353 Spena Frank P 442-7398
2359 Bell Ena M ◎ 447-2290
BAYWOOD AV BEGINS
2371 Howell Forrest W ◎ 447-5531
2377 Hexemer Leroy H C ◎ 446-7902
2385 Guthrie Myron B ◎ 447-4289
FERNWOOD INTERSECTS

47

MEADOWLARK LA INTERSECTS
3030 Runkel Thos A 726-1595
3032 Runkel Robt L ◎ 726-4208
3035 Zinsser Georgia H Mrs
3036 Greene O Delmas 726-4566
3040 Halterman Virginia E Mrs
3044 Milton D Harold ◎ 726-4556

4

EASTWOOD LA (BELLEAIR)—FROM 401 ROSERY RD NORTH

3 Wakely David N ◎ 581-5462
4 Von Almen John M ◎ 584-4570
6 Lambert Robt S Rev 581-4586
7 Beckwith Raymond F ◎ 584-0845
8 Hipchen Donald E 581-3973

5

EASY ST —FROM 1348 YOUNG AV WEST 1 SOUTH OF LAKEVIEW RD

ZIP CODE 33516
1231 Mattson Norman B

21

EATON DR —FROM 1401 DARTMOUTH DR NORTH

ZIP CODE 33516
1700 Mc Cabe Donald G ◎ 584-6138
1706 Willows James P ◎ 581-2112
1709 Moody Edw L ◎ 581-1363
1712 Joldersma Norman J ◎ 581-3988
1715 Burns Danl R ◎ 581-3083
1718 Dever Anna M Mrs
1721 Lawrence Donald B ◎ 584-6010
1724 Jowers M J ◎ 581-4075
1730 Paul Richd B ◎ 584-5171
CROYDON DR INTERSECTS
1736 Coultier Joseph S ◎ 581-4615
1742 Hintz Edw A ◎ 581-4790
1754 Marchiselli Edw F ◎ 584-0252
ZIP CODE 33516
1760 Bartkus Van G Jr ◎ 581-4797
CANTERBURY DR INTERSECTS
1766 High Pressure Cleaning trailer clns
Steigerwalt Harry A ◎ 581-4718
1769 Miller Joseph ◎ 581-4443
1772 Touchton David T ◎ 581-4460
1775 Medaglia Charles N ◎ 581-4314
1778 Braun Wm J Jr ◎ 581-4364
1785 Thomas Geo J ◎ 581-4204
CAMBRIDGE DR INTERSECTS

34

EDENVILLE AV —FROM 2630 GULF-TO-BAY BLVD SOUTH

ZIP CODE 33516
509 Toth Ernest A ◎ 442-9785
513 Hicks James D ◎
517 Dolven Frank M 442-6888
518 Ancil Gene F ◎ 442-4458
521 Ebert Carl F ◎ 442-7618
522 Andorfer Howard W 447-2226
600 Gorham Charles C ◎
601 Gammon Florence E Mrs ◎ 442-2837
604 Peterson Alf L ◎ 442-8346
605 Scholz Paul O 442-0513
608 Vacant
609 Pagliro Louis C ◎ 442-8313
612 Kobylski Eliz Mrs ◎ 442-0627
613 Helms Howard A ◎ 446-3463
616 Warnock Cecilia Mrs ◎ 442-8729
617 Henry Peter R ◎
620 Griesemer Carlisle ◎
621 Prichystal Merleen S Mrs 442-5464
700 Weitman Emanuel ◎ 442-4861
701 Fletcher Thos E ◎ 442-6738
704 Landry Horace ◎ 442-9500
705 Lewicke James ◎ 442-8397
708 Graham Elmer M ◎
709 Vacant
712 Mc Lanahan Kathryn O Mrs ◎ 442-5837
713 Regan John A ◎ 442-5835
716 Melander Esther A Mrs ◎ 442-5836
717 Hite Merrilyn W Mrs ◎ 442-0223
720 Mc Kay Joseph F ◎ 442-0208
721 Britt Evelyn E Mrs ◎ 442-8660
DRUID RD INTERSECTS
800 Hawke Chester E ◎ 442-5678
801 Sanderson Arth ◎ 442-5067
804 Murray Anna J Mrs ◎
805 Donnelly Jesse V ◎ 442-6745
808 Pratt Kay H Mrs ◎
809 Meissner Wayne ◎
812 Painter Ivan E ◎ 442-8636
815 Vacant
816 Fredericks Richd C ◎ 442-5562
900 Fry Chris R ◎ 442-1301
901 Vacant

RA
Clearwater's No. 1 Apparel Stores
KUPPENHEIMER CLOTHES
RAY-ALLEN Inc.
(See Page 29 Buyers' Guide)

WHO SELLS IT?
IS ANSWERED BY THE CLASSIFIED BUSINESS LISTS IN THIS DIRECTORY

Seaspire RESTAURANT
217 Windward Passage, (I.E.) Clearwater (33515)
Dining Over The Bay
With A View of The Gulf
(See Page 83 Buyers' Guide)
442-7274

EDENVILLE AV—Contd
904 Rusch Dorothy R Mrs ◎ 446-7650
905 Collier Harriet L Mrs ◎ 442-8444
908 Gifford Alf N ◎ 442-4823
911 Woolums Wood F ◎ 442-0233
812 Swift Freda E Mrs ◎ 442-6811
915 Barr Homer G ◎ 442-8446
(NOT OPEN)
BURNICE DR INTERSECTS
1200 Watson W Byron ◎ 531-1671
1209 Cunnius Elmer C ◎ 531-1656
1244 Nielsen Lillian L Mrs ◎ 531-6334
1245 Buhrke Eug E ◎ 531-6641
1249 Kellard Peter P ◎ 531-7401
1250 Rousseau Geo A ◎ 531-6913
1257 Olson Thos C ◎ 531-6928
1258 Klein Joseph P ◎ 531-6071
1262 Cassady Thomas H ◎ 531-4263
1263 Ellswick Bernice P ◎ 531-8217
1265 Frazier Andrew ◎ 531-6948
1266 Bohmeier Max H ◎ 521-6983
1270 Myrick Walter ◎
1271 Hadden Orion C Mrs ◎ 531-7571
1275 Masavage John W ◎ 531-2359
1276 Luxen Herbert L ◎ 531-8745
1283 Stove Luther M ◎ 531-7044
1289 Hauk Newton W ◎ 531-7412
(NOT OPEN)

17

EDGEWATER CT (DUNEDIN)—FROM CLEARWATER BAY EAST 1 SOUTH OF ALBERT

ZIP CODE 33528
61 Park James A ◎ 733-2293
Harper Lucy Mrs 733-9410
EDGEWATER DR INTERSECTS

14

EDGEWATER DR —FROM STEVENSON CREEK NORTH BEY UNION CONTINUATION OF N FT HARRISON AV

ZIP CODE 33515
SUNSET POINT RD BEGINS
1899 He-Lo-Ha Motel
Lange Henrietta A ◎ 447-1777
Marzolf Harry G ◎
1901 Monyhan's Standard Service 446-9060
1919 Edgewater Drive Motel 446-7858
Whalen Fredk ◎
1920 Sunset Point Hotel 446-7938
Zapantis Nicholas S
1925 Bay Queen Motel 444-6401
Miller Frank H ◎ 444-6401
SUNNYDALE BEGINS
1941 Shoreline View Motel 446-3390
Crognale John S 446-6422
1949 Forrest John R ◎ 444-7393
1951 Gray Wm L ◎ 442-7949
1959 Copeland Alberta S Mrs ◎ 447-3215
SEDEEVA BEGINS
1963 Crandall Parker C ◎ 447-2471
1967 Philumalee John J winter res ◎ 445-8873
1971 Ross Maurice E ◎ 446-6820
1975 Keppie Louise M ◎
1985 Wakeford Addison A ◎ 446-6390
CHARLES BEGINS
2009 Hammersley Patricia D Mrs ◎ 444-2342
2021 Meacham Geo W ◎ 444-2341
GRANADA BEGINS
2035 Bradford Realty 447-1704
Bradford's Bay Terrace Apartments 447-1704
1 Bradford Edwin P ◎ 447-1704
2 Greene Ivan 447-4344
3 Strickland Mildred Mrs nurse 447-2101
4 Vacant
5 Anderson Wm P 446-2540
6 Amoss Robin E 442-6609
7 Mandery Jacob 446-1757
8 Joel Arth 445-3481
9 Frost E Russell 447-1077
10 Jones Walter L 444-4843
11 Gulbrandsen Eric
2037 Harris Virginia C Mrs ◎ 446-3379
Page Eliz M Mrs 442-0535
COMMODORE BEGINS
2049 Homer Viola J Mrs ◎ 447-3200
2057 Edgewater Nursing Manor 446-6514
MARINE BEGINS
2087 Peifer Peter G ◎ 446-1237
2095 Nicolas Rosalyn P Mrs
Poole Clifford B Mrs ◎ 446-0382

16

EDGEWATER DR (DUNEDIN)—FROM CLEARWATER CITY LIMIT NORTH 1 EAST OF CLEARWATER BAY

ZIP CODE 33528
9 Phillips Wm H ◎ 733-7272
11 Kasting John W ◎ 733-8254
15 Maynard Louise Y Mrs ◎ 733-7262
29 Decker Fred M ◎ 733-3975
31 Goldberg Isadore ◎ 733-6622
31½ Reid Charles O
35 Sheagren Walter V ◎ 733-9425
35½ Wenzel Eleanor P Mrs 733-0514
43 Vacant
65 Ralston Dillman R ◎
65½ Vacant
ORANGEWOOD DR INTERSECTS
107 Jackson Morris D ◎ 733-3914
115 Lowry Charles S ◎ 733-5950
125 Putnam Nancy L Mrs ◎ 733-3950
131 Di Salvo Herbert F 733-3915
147 Shoaff Fredk B Jr ◎ 733-7500
205 Dorminy Herman H ◎ 733-1989
215 Mc Phillips Lillian S Mrs ◎
225 Wright Martha R Mrs ◎ 733-4922
235 Jennings Phyllis W Mrs ◎ 733-4700
Vacant
245 Barnthouse Carl W business consultant ◎ 733-5645
255 Truslow Frances R Mrs ◎ 733-2780
265 Hendershot Walter S ◎ 733-2389
FLORIDA AV INTERSECTS
305 Reeves Albert L ◎ 733-4885
311 Harlan Edw F ◎ 733-3401
333 Rives Howard P ◎ 733-5678
345 Clarke Wm W ◎ 733-3991
363 Bower Robt S ◎ 733-4732

17

BELTREES BEGINS
405 Heyward Wm B Rev 733-6603
LOCKLIE BEGINS
453 Trinity College 733-2101
LYNDHURST BEGINS
505 Rawson Kent E ◎
523 Rogers E Reinhold Jr ◎ 733-2572
ABERDEEN INTERSECTS
535 Dayton Orville L Jr ◎ 733-1040
549 Mermod Roger J ◎ 733-3067
570 Tyrrel Stella N Mrs ◎ 733-2683
PRESIDENT BEGINS
610 Tor Apartments The 733-2534
1 Smith Florence C Mrs 733-6055
2 Callow Curt 733-3027
3 Morrison Martin A 733-6476
4 Mc Donald W Z 733-1429
5 Irwin Ida F Mrs 733-1929
6 Borcher Paul 733-4707
7 Kosky John 733-2534
8 Fleming Wm G 733-2944
9 Anholt Mina B Mrs 733-8315
10 Hayden John 733-0192
11 Buchanan E W Mrs 733-8345
12 Dunbar Veryl L 733-7569
14 Dyer Donald 733-7650
15 Conahey Dorothy S Mrs 733-6805
615 Vacant
617 Ballott Alex winter res
619 Vacant
620 Edgewater Construction Co Inc 733-8377
621 Rehnquist Ruth Mrs 733-1578
EDGEWATER CT
636 Hotel Dunedin 733-5100
639 Episcopal Church Of The Good Shepherd 733-4498
Episcopal Church Of Good Shepherd Kindergarten
ALBERT BEGINS
647 Hatch Hugh B ◎ 733-7120
647½ Vacant
660 Mc Lean Frank C ◎ 733-7209
660½ Bay View Lodge furn rms
Skiff Frankie E Mrs ◎ 733-7212
661 Phelps W Leonard ◎
SCOTLAND INTERSECTS
715 Wallace Apartments
1 Wallace Thos ◎ 733-1717
2 Romer Carl G 733-7466
3 Young Alice J Mrs 733-6657
4 Saunders Robt 733-6573
725 Edgewater Apartments
1 Newton Elmer C ◎ 733-2987
2 Stewart John
3 Vaughn Albert
4 Prue Margt Mrs
5 Murray Marjorie Mrs
733 Main Arth W ◎ 733-8888
Kessler Guenther C
MAIN INTERSECTS

16

EDGEWATER TER (DUNEDIN)—FROM UNION NORTH AND EAST 1 WEST OF CITRUS

ZIP CODE 33528
120 Mc Auliffe Edwin F 733-1221
122 Cullen Leroy F ◎ 733-5077
124 Steffy Earl W ◎ 733-5800
126 Seybert Fred S ◎ 733-6834
127 Long Henry L ◎ 733-1509
128 Shinkle Byron E ◎ 733-3826
129 Steinhoff C Ray ◎ 733-7871
130 Boggs Myrtle B Mrs ◎ 733-7268
131 Duncan Freda Mrs ◎ 733-7872
132 Tyler Roland W ◎ 733-2830
133 Tate James ◎ 733-1809
134 Savage Caroline W Mrs ◎ 733-7273
135 Engstrom Harold M ◎ 733-4274
136 Godley R B Jr ◎ 733-2649
138 Kline Howard L ◎ 733-7267

9

EDGEWOOD AV —FROM 1566 DREW NORTH 1 WEST OF ORANGEWOOD AV

ZIP CODE 33515
209 Basey Keith O ◎ 442-2607
217 Cloninger Paul S ◎ 447-1653
221 Brock Charles A ◎ 446-2863
222 Cournoyer Fred T ◎ 446-7760
300 Peet Robt L ◎ 447-4026
301 Cole F Benton Jr ◎ 444-3921
307 Hook Harold H ◎ 447-3604
315 Constantine Thos J ◎ 446-5638
403 Weser Fred A ◎ 447-3684
407 Bragin Mollie B Mrs ◎ 446-1386
RIDGEWOOD INTERSECTS

31

EDMONTON DR (LARGO)—FROM 1800 S BETTY LA EAST

ZIP CODE 33540
1300 Giles John A Jr ◎ 581-3071
1306 Fencil Melvin L ◎ 584-5624
1311 Geiselman Faith L Mrs ◎ 581-4086
1312 Bybee Henry C ◎ 584-7464
ALBERTA DR BEGINS
1318 Jenkins Richd R ◎ 581-4393
1321 Linnell Raymond A ◎ 581-4446
1330 Cartner Neil B ◎ 584-1349

Fuel for modern living
SHELL
RADIO DISPATCHED FUEL OIL TRUCKS
CITY FUEL OIL CO.
Commercial - Residential - Sales - Service - Installation
(See Page 44 Buyers' Guide)
1165 Eldridge St., Clearwater
Phone 442-1141

EDMONTON DR (L)—Contd
WELLAND DR BEGINS
1340 Stephenson Reese D ◎
1341 Nardi Joseph A ◎ 581-4395
1342 Kindig Florence Mrs ◎ 581-3048
1348 Woodside Robt L ◎ 581-5401
1351 Vacant
1354 Gorham Whitney B ◎ 581-3970
1360 Goble Harry E ◎ 584-4021
LADY MARY DR BEGINS

26

EDNA AV (LARGO)—FROM 360 15TH ST NW WEST

ZIP CODE 33540
1500 Pravda Charles R ◎ 584-6051
1504 Svihra Michl E ◎
16TH INTERSECTS
1601 Frosdick Glen A ◎ 581-2130
1603 Stafford Geo A ◎ 584-0814
1604 Lammens Frank ◎
1605 Porter Helen R Mrs ◎ 584-6056
1606 Tucker Elry E ◎ 581-2147
1607 De Boo Adeline T Mrs ◎
1608 Mc Fadden Dorothy C Mrs ◎ 581-2497
1609 Fredricksen Wm ◎ 584-4574
1610 Zimmerman John F ◎
1612 Stillman Mary A Mrs ◎ 584-6054
1614 Kelsey Foster J ◎ 584-0896
1616 Burbank Robt E ◎ 584-0647
1617 Rood Corebel E Mrs ◎ 584-6059
1618 Weaver Henry C ◎ 581-2278
1619 Haggerty Mildred E Mrs ◎ 584-6055
1620 Goble Frank C ◎ 584-6050
1621 Preston Everett J ◎ 581-2664

20

EDYTHE DR (HARBOR VIEW HILL VILLAS DUNEDIN)—FROM SOUTH OF W PALM BLVD NORTH 2 WEST OF BAY SHORE BLVD

ZIP CODE 33528
2136 Sunderlin Everett G ◎ 733-2285
2140 Keeler Harold J ◎ 733-0194
2144 Burkette Fred 733-8437
2148 Isham Paul B ◎ 733-7662
2149 Comrie Arth J ◎ 733-9191
2161 Giroux J Armand ◎ 733-5377
2167 Spuering Milton W ◎ 733-7324
2168 Pilkington Wm R ◎
2186 Harbor View Apartments
1 Vacant
2 Vincent Arth 733-6390
3 Lumley Nelson J 733-6912
4 Paddock Mabel P Mrs
5 Kelleher John
6 Vacant
7 Vacant
8 Durnin Esther H Mrs 733-2227
9 Rundell Conrad F 733-1787
10 Winslow Chester T 733-9221
11 Nelson Arth W 733-6090
4 No Return
W PALM BLVD INTERSECTS
2211 Back Elwood E ◎ 733-7606
2222 Mistrik Leo L ◎ 733-2742
2235 Mulder Minnie M Mrs ◎ 733-9415
2236 French Edw C ◎ 733-5494
NEW JERSEY DR INTERSECTS
CAROLYN DR BEGINS
2241 True
2244 De Socarras James ◎ 733-3206
2248 Lemley Alta M Mrs ◎ 733-5520
2249 Sexton Henry J ◎ 733-8536
2258 Tarbox Andrew R ◎ 733-5395
NICHOLAS DR INTERSECTS
2270 Larges Lyra E Mrs ◎ 733-6764
2272 Shepard Raymond H ◎ 733-4531
2274 Vacant
2275 Whitcher Ralph E ◎ 733-6763
2276 Blackman Clifford ◎ 733-8370
2277 Gilbert Albin ◎ 733-6761
2278 Schwalb Wm H ◎ 733-7953
2280 Crews Lester W ◎ 733-6041
2284 Blower Stanley J ◎ 733-6762
2285 Myers J Earl ◎ 733-7158
2286 Browne Edwin H ◎ 733-3917
2288 Tulp H Joseph ◎ 733-1023
2290 Bimpson H Stanley ◎ 733-6894
2291 Graff Charles N 733-8444
2292 No Return
2296 Reed Oscar R ◎ 733-7952
CAROLYN DR INTERSECTS

15

ELDORADO AV (CLEARWATER BEACH)—FROM 10 ACACIA NORTH, 1 WEST OF MANDALAY AV

ZIP CODE 33515
701 Prosser Morris ◎ 447-5741
710 Manuel Robt R ◎ 446-6127
712 Carlos Chris ◎ 446-1809
717 Haggitt John ◎ 442-5965
719 Linn Robt G ◎ 446-3757
Rear Vacant
720 Vacant
721 Eifert Donald F ◎ 446-0473
724 Anthony Sam ◎
730 Vacant
731 Pereira Margt C Mrs ◎ 442-6910
734 Spicola Guy W ◎ 447-1011
735 Latham Thos C 442-6395
736 Salisbury Lois M Mrs ◎ 446-6470
739 Reeside Alan E ◎
740 Di Pasca Robt winter res ◎
743 Vestas Peter M ◎
BOHENIA CIR INTERSECTS
755 Pittman Cath H Mrs ◎ 447-3285
756 Whitney Austin W ◎ 444-8511
757 Rudderham Virginia B Mrs ◎ 446-6673
761 Dawson E Penn Jr ◎ 442-2862
765 Gianakakis Leon ◎ 447-2149
766 Tsacrios John M ◎ 447-5729
770 Brandenburgh John H 446-1405
771 Riley Richd E ◎ 446-9249
771½ Rubio Edw W
775 Robison Mary S 446-3426
776 Phanstiel Otto 447-5727
779 Baker Marshall H ◎ 446-1723
780 Under Constn
781 Rodriguez Eldina C Mrs ◎ 447-5692
781½ Neyhart Raymond 446-5624
MANGO ENDS
800 Vacant
801 Vacant
804 Meyer Wm
805 Dermody Winchester E III ◎ 442-6732
805½ Dermody Coralie E Mrs
807 Vega Eloy R ◎ 446-7991
808 Mc Cracken Helen H Mrs ◎ 447-5749
810 Holzman Wm H ◎ 447-5680
811 Moore Wm L ◎ 446-7402
815 Howard Virginia Mrs
819 Tynefield Gale L ◎ 446-8203
822 Roins Louis A ◎ 446-9379
823 Castello Fern N Mrs ◎ 447-4771
827 Morrell Eric ◎ 446-1116
831 Evans Geo ◎ 446-7732
834 Suarez Frank B ◎ 442-5382
840 Wohl Joseph ◎ 447-5745
843 Colla Joseph ◎ 442-1625
844 Wohl Isidor ◎ 447-3810
847 Wilson Westray E ◎ 446-7976
848 Dundas John L ◎ 447-5091
GARDENIA INTERSECTS
850 Lord Wildon L ◎ 446-3402
851 Duffy John J ◎
855 Vacant
856 Becker Geo C ◎ 446-3448
864 Pullam Ray M ◎ 442-2323
865 Pfeffer Florence A Mrs ◎ 442-2322
866 Galloway Ralph M ◎ 446-6976
867 Doukas Rosella J Mrs ◎ 447-4769
870 Crown Wm E ◎ 446-2561
JESSEMINE BEGINS
916 Transients
920 Garcia Ceasar ◎ 446-8062
925 Garcia Constantino ◎ 446-1480
Garcia Sharon
931 Haddox Geo C 442-9543
933 Belloise Sal ◎ 442-6834
934 Foley Ann R 446-1393
AUREL ENDS
936 Koenig Paul C ◎ 442-9141
940 Lovelace C B ◎ 446-7798
941 Beakes Mahlon S ◎ 446-6290
944 Anderson Albert E 447-5536
945 Walsh Ruth M Mrs ◎
Walsh Nugent M 447-4902
946 Mc Kean John S ◎ 442-3531
947 Reeves Wm B ◎ 446-2975
947½ Transients
948 Patton Lucille B Mrs 446-8970
955 Meisner Carl E ◎
955½ Vacant
956 Cady John P 442-4490
957 Nuce Bernard J ◎ 442-2427
958 Ruffolo Eug H summer res ◎ 442-0508
963 Vacant
970 Wright H C ◎
971 Sade Joseph ◎ 442-5666
JUNIPER INTERSECTS
974 Kennedy J Scott ◎ 442-0184
975 Dan N Edw W ◎ 446-0981
979 Russell Le Roy ◎ 447-3232
983 Vacant
984 Dimmitt Larry ◎ 446-2672
ISLAND DR BEGINS
1000 Wallace Beverly F Mrs summer res ◎ 446-9662
1001 Loeser Bernhardt E ◎ 446-6179
1002 Transients
1010 Beacham E Brand ◎ 446-1115
1011 Healy Edw M ◎ 442-3517
1020 Heye Marquetite Mrs ◎ 442-2467
1021 Ernst Hans ◎ 442-6474
1024 Transients
1025 King Charles J winter res ◎ 446-6681
1030 Transients
1033 Reynolds Wm H summer res ◎ 447-5664
1034 Weaver John L 447-5095
1037 Curry Fredk L ◎ 447-5662
1038 Burchenal Charles H ◎ 447-2472
1040 Transients
1041 O'Connor Frances S Mrs ◎ 446-2492
1043 Schwartz Alice O Mrs ◎ 442-0284
1046 Transients
1050 Burchenal Mary J Mrs ◎ 446-1339
BAY ESPLANADE ENDS
1068 Vacant
1070 Smith Armin H ◎ 442-3625
1076 Johnston Suzanne G Mrs ◎ 446-3138
1078 Roth Kathleen I Mrs ◎ 446-8497
1086 Campbell Courtney W ◎ 446-8447
1090 Wightman Wm S ◎ 446-8908
1091 Carlouel Yacht Club 446-1145

11

ELDRIDGE ST —FROM CLEARWATER BAY EAST TO N BETTY LA

ZIP CODE 33515
301 Carr Robt S ◎ 446-6543
303 Schultz Edna V Mrs ◎ 446-6310
305 Schwartz John C 445-5391
307 Smyth Mary A 442-8878
309 Folsom Wm 447-6360
311 Scudder Friedel M Mrs ◎
313 Gruskin Steph V
315 Obrentz Bruce E 447-5578
317 Praul Eliz W Mrs ◎ 447-2802
OSCEOLA AV INTERSECTS
403 Mentel Paul
FORT HARRISON AV INTERSECTS
504 Ray's Coin Laundry
505 Vacant
505½ Vacant
506 Williams Billy
GARDEN AV INTERSECTS

WALTER H. SANFORD REALTY
COMPLETE REAL ESTATE SERVICE
432 N. Indian Rocks Rd. Belleair Bluffs, Fla. 33540
TELS. OFFICE 584-8108 RES. 581-1332
(See Page 78 Buyers' Guide)

More goods are bought and sold through the Classified Business Lists of the Directory than by any other medium on earth.

St. Paul Title Insurance Corporation
TITLE INSURANCE - CLOSINGS - ESCROWS
Clearwater Professional Building, P.O. Box 5067, Clearwater, Fla. 33518
301 Pierce Street
813-447-4531

ELDRIDGE ST—Contd
601 Robinson Joe 446-9656
Watson Deloris Mrs 446-3552
603 Cooper Annie 446-2024
603½ Roundtree Isabelle T Mrs
604 Tate Walter
Matthews Ronald
SPRUCE INTERSECTS
605 Vacant
606 Hawkins Warren
607 Jergens Apartments
1 Maxie Alvis
Little Deloris Mrs 445-1012
3 Robinson Mary
4 Mc Bride Harry
5 Vacant
609 Harris John H 442-7537
611 Paschal Bernice C Mrs ◎
611½ Anderson Ada M Mrs
RAILROAD AV INTERSECTS
SCL RR CROSSES
700 Eddie's Food Market 442-1523
700½ Brock Hastings
701 Robinson Cleveland 447-1590
702a Tims Freeman
702b Jones Robt L
702c Cruder Loretta Y Mrs
702d Nelson James
702e Howard Saml H 442-1097
703 Lee Voncell
704 Monday Martha G Mrs
Edwards Mildred M Mrs ◎ 444-1764
704½ Nelson Louis
706 Carson Louis
706½a Lutz Willie
706½b Vacant
706½c Carson Effie B Mrs 447-2192
707 Moore Columbus B 444-5592
708 Lyons Major
710 Roberts Daisy
ALDEN AV INTERSECTS
711 Aytch Marion H ◎ 442-2215
MYRTLE AV INTERSECTS
802 Tucker James
802½ Marroquin Raymundo 444-5884
803 Rigby John ◎ 442-1525
804 Hope James W ◎ 442-4288
805 Vacant
807 Spence Allen
808 Hope Harry E ◎ 442-2293
809 Mitchell Tom J 442-6070
809a Salerno Ralph
809b Westbrook Richd

12

VINE AV INTERSECTS
901 Rogers Anna G Mrs ◎ 442-5757
904 Bray Josephine ◎ 447-1480
906 Caswell Wm B pntr contr ◎ 442-8368
906½ Vacant
907 Cummings Eva M Mrs ◎ 442-2949
909 Gilchrist Wm P ◎ 442-2939
910 Vacant
911 Hahn Albert ◎ 447-1716
912 Cooley Wm E
913 Phillips Wallace ◎ 442-4283
914 Wood Marco T electn contr ◎ 447-2797
914½ Gerock Cecil 442-4359
916 Topp Carl J 446-1516
917 Phillips Donald D 447-1960
PENNSYLVANIA AV INTERSECTS
1000 Olinger Menzo B
1002 Plecker Raymond M
1004 Hyatt Ephriam J
1006 Wood Mary E Mrs
1008 Lewis James R 442-4486
1010 Dobson Irie W ◎ 442-2943
GREENWOOD AV INTERSECTS
1108 Clark & Logan Inc genl contrs 446-2184
1110 Mac Gregor Associates Inc mfrs rep 446-7310
1120 Standard Fabricated Products The 446-6335
1125 Stewart Bonded Warehouse 442-5141
Allied Van Lines Inc 442-5141
1130 Standard Fabricated Products (Annex)
WASHINGTON AV INTERSECTS
JEFFERSON AV INTERSECTS
1139 Modern Decorative Plastics Inc mfg 442-2022
1165 City Fuel Oil Co (Cleota Div) 442-1141
MISSOURI AV INTERSECTS
1215 Vacant
1216 Lane Keisling ◎ 446-8859
1219 Fewell Joseph ◎ 444-8582
1222 Dilworth Scott E ◎ 442-1540
1225 Jones John K ◎ 442-3890
1228 Pequignot Marie I Mrs ◎ 444-8584
1229 Casey Herbert A ◎ 446-9243
1233 Schultz Robt W ◎ 444-8581
1234 Heaton Wilbur F pntr contr ◎ 446-2995
1237 Lewis Earl L uphol ◎ 442-6217
1238 Price Robt J ◎ 447-3553
1241 Lettie June E Mrs 446-8630
1246 Picciotto Anthony J ◎ 446-3424
1249 Leffers Lois M Mrs ◎ 447-5013
1252 Madden Peggie H ◎ 447-1908
1253 Hockaday Bobby E
1256 Burgarella Anthony F ◎ 444-8873
1259 Jewel Sam A ◎ 444-8875
1263 Clapham Richd L ◎ 444-8874
1264 Holt Randolph C ◎ 447-3668
1267 Jewel Enoch A ◎ 444-8901
1268 Nimtz Amanda M Mrs ◎ 444-8904
1275 Heberling Norma N Mrs alterations ◎ 446-6703
1276 Rieser Charles W ◎ 444-8903
1280 Bryant Mary L ◎ 444-8902
1281 Andriella James R ◎ 444-8872
BETTY LA INTERSECTS

47

ELIZABETH AV —FROM 2874 GULF-TO-BAY BLVD NORTH

ZIP CODE 33515
201 Vacant
205 Vacant
209 No Return
210 Youngblood Bryan ◎ 726-3668
214 Transients
215 Ledbetter Wm
216 Hudson James D
317 Thrasher Beulah Mrs 726-2546
321 Name Joseph A ◎
336 Transients
336½ Transients
347 Transients
380 Hudson Dillard L ◎ 726-3291
385 Stone Wm D Jr ◎ 726-2186
407 Morris Harry A ◎ 726-3885

51

ELIZABETH LA —FROM 1914 SOUVENIR DR 1 BLK NORTH OF SUNSET POINT DR EAST 1 EAST OF N HIGHLAND AV

ZIP CODE 33515
1555 Erwin J Gill ◎ 442-1511
1560 Harris Ralph N ◎ 442-7919
1561 Layden Robt J ◎ 444-1934
1566 Englishbee Carolyn C Mrs ◎ 446-6483
1567 Weygandt Geo C ◎ 447-5026
1573 Woodruff Robt S ◎ 442-1924
1574 Courtright Dudley C ◎ 447-1339
1579 Keltner Thos L ◎ 442-9926
1580 Schneider Oscar P ◎ 442-0595
PICARDY LA BEGINS
1585 Southard Wm W ◎ 446-2081
1600 Smith Laban E ◎ 442-3803
1601 Schreiber Henry G ◎ 447-3319
1607 Gocker Helen C Mrs ◎ 447-3287
1610 Gary Wm ◎ 447-1561
1613 Gerhardt Herbert M ◎ 442-9928
1616 Maloney Ella M Mrs ◎ 442-5395
1619 Clayton Baxter B ◎ 447-4446
1622 Walker Maud Mrs ◎ 444-1572
1625 Williams Herbert E ◎ 444-1665
1628 Baecke Albert E ◎ 446-8431
1631 Beaman Elmer H ◎ 442-8284
1636 Erb Henry G ◎ 442-3482
JUNE BELLS DR BEGINS
1637 Flora Glenn E ◎ 444-1661
1643 Fekety Frank A ◎ 442-5321
1649 Elliott Edwin J ◎ 446-9489
1650 Waddell Charles E ◎ 442-0568
1655 Myers Clarence W ◎ 444-1662
1658 Hitchcock Forest ◎
1661 Thomson Leonard L ◎ 442-9196
NUGGET DR INTERSECTS

26

ELIZABETH ST (LARGO)—FROM 1785 DEBORAH AV NORTH 1 EAST OF WESTGATE

ZIP CODE 33540
521 Stellmach Robt E ◎ 584-6895
543 Hamelin Armand L ◎ 584-0524
565 Micklon Wm C ◎ 851-4674
587 Harger Glenn ◎
619 Donovan Wm P 581-2422
STANTON AV INTERSECTS

45

ELLA PL —FROM 310 ANNA AV EAST 2 NORTH OF DREW

ZIP CODE 33515
2310 Kueber Paul F ◎ 442-6887
2311 Lewis David K ◎ 444-3333
2316 Bloomquist Sidney Rev ◎ 447-2310
2317 Stevens Julius A ◎ 444-3332
2322 Cassell James L masonry contr ◎ 446-8981
2323 Schmidt August ◎ 446-3460
2329 Hackworth Gordon 446-3591
2330 Cotreal Marylin Mrs ◎
2338 Schmid Robt G ◎ 442-9227
2340 Straker Camplin M ◎ 442-4900
2341 Hendrix Barbara L Mrs ◎ 442-6513
2346 Porambo Eliz J Mrs ◎ 442-4736
2350 De Busk Dewey E ◎ 442-2855
DORA DR INTERSECTS

58

ELLIOTT DR —FROM 2372 SUNSET POINT RD NORTH 1 EAST OF MEADOW DR

ZIP CODE 33515
1909 Mc Mullen Walter F ◎ 442-1885
PINELAND LA ENDS
1915 Paulson Edna S Mrs ◎ 447-3572
1920 Perry Howard K ◎ 447-3751
1921 Phero Edw E III ◎ 442-5480
1930 Smith Lowell R ◎ 442-8670
1927 Cramer Earl D
1933 Apperson Robt C Jr ◎ 442-6631
MICHAEL LA ENDS
1939 Krupecky Evelyn J Mrs ◎ 442-1639
1942 Blaker Fred A ◎ 442-0983
1945 Bell Fred E ◎ 442-9167
1951 Bell Delbert E ◎ 442-0186
1954 Victor Mildred M Mrs ◎ 442-7455
1957 Hengevelt Wm M ◎ 442-6630
MARY LA ENDS
1964 Moon Wm A ◎
1969 Cancelmi Guy W ◎ 442-6236
1974 Campagna Saml C Jr genl contr ◎ 442-0819
1977 Earles Russell A ◎ 442-6209
1994 Sullivan Betty S Mrs ◎
1999 Mussnug Robt S ◎ 442-6270
CECELIA LA ENDS

BLANTON REALTY CO. NOT INC.

Established 1912 • COMMERCIAL • RESIDENTIAL • INDUSTRIAL

HERBERT M. BLANTON, Realtor

319 S. Ft. Harrison Av. (33516) **Tel. 446-6071 If No Answer Tel. 447-1295**

25

ELM AV (SAFETY HARBOR)—FROM 1399 4TH ST N NORTH 1 WEST OF PINE AV

ZIP CODE 33572
414 Elijah Leroy W Jr
415 Scott James ◎ 726-3985
416 Elijah Willie L Mrs ◎
525 Hicks Robt L 726-4225
545 Maloy Nelson bldg contr ◎ 726-2871
546 Emanuel Tabernacle The
550 Morris Vincent A ◎
555 Shop Of Magic Beauty
Rear Dampier Willie M Mrs
560 Dukes Vella M Mrs ◎
565 Ross Willie H 726-4120
580 Dampier Fred C ◎ 726-4113
585 Williams Willie
6TH INTERSECTS
601 Saint James Primitive Baptist Church
603 Dampier's Drive In restr
610 Alexander Robt O
611 Massey S G ◎
612 Goins Walter
614 Sullivan Ivory
Herring Effie D ◎
615 Rosher Albert L ◎ 726-1665
650 Davis Jessie B Mrs ◎ 726-3694
660 Campbell Dorothy L Mrs ◎
670 Rosher Effie L Mrs ◎
675 Lincoln Heights Elementary School 726-1629
680 No Return
690 Smith Charlie ◎
CEDAR INTERSECTS
701 Bethlehem Baptist Church
710 Rhodes Henry ◎
711 Bethlehem Bapt Ch Annex
712 Banks Israel Rev ◎ 726-4112
720 Young Josephine A Mrs ◎
725 Ashe Sarah B Mrs ◎ 726-4111
734 Thompson Caldwell W ◎ 726-4107
735 Banks Joe C ◎ 726-4106
900 Wansley Albert ◎
901 Vacant
905 Howell Ada M Mrs
909 Golden James ◎
912 Mc Ree Robt
930 Welch Joseph

9

ELMWOOD ST —FROM 707 N HIGHLAND AV EAST 2 NORTH OF MAPLE

ZIP CODE 33515
GLENWOOD AV INTERSECTS
1527 Neumann Wm F ◎ 447-1410
1530 Ward Clyde H ◎ 442-8637
1531 Knight Kenneth C ◎ 446-0459
1532 Geary Lois D Mrs ◎ 447-1583
1536 Vacant
1540 Jones Matthew M ◎ 447-3689
1543 Knight Carl W ◎ 444-3414
1545 Calvin Luther B ◎ 444-3193
1550 Peterson Steven J 444-3581
1551 Brown Marian M Mrs ◎ 447-2465
1554 Allen Robt L ◎ 442-4637
1555 Gomon Joyce A Mrs ◎ 447-2629
WOOD DR INTERSECTS
1558 Collins Mary E Mrs ◎ 447-3395
1565 Carter T Frank ◎ 446-5640
1566 Potter Harry F ◎ 442-6469
1570 Stell Max W Jr ◎ 446-2470
1571 Bunnell John R ◎ 446-9265
1576 Beckett Hamilton S ◎ 446-8604
1577 Noguere Eug R ◎ 446-2831
1606 Shannaham Wm D ◎ 446-3571
1610 Under Constn

47

EL TRINIDAD DR —FROM 2801 STATE RD 590 NORTH

ZIP CODE 33515
1704 Bowers Ora T ◎ 726-2565
1705 Mexicotte Rose C Mrs ◎
1708 Payne Andrew ◎ 726-3576
1709 Conrad Weld A ◎ 726-3219
1712 Gonyea Bernard A J ◎ 726-4332
1720 Plaskowsky Albert F ◎ 726-2155
1721 O'Donnell Joseph D 726-2795
1724 De Barbieri Anthony ◎
1727 Mc Cool Thos H ◎ 726-1359
1728 White Patk M 726-1528
1731 Vacant
1745 Swigart Charles D ◎ 726-2915
1751 Muir Wm L Jr ◎ 726-2978
1756 Mc Enerney Wm H ◎ 726-3271
1764 Downing Vernon ◎ 726-1522
1777 Downing James E 726-4415
1783 Wheeler F A winter res ◎
TERRACE DR INTERSECTS

28

ELYRIA AV (LARGO)—FROM 900 TROTTER WEST 1 SOUTH OF 8TH AV SW

ZIP CODE 33540
2464 Vacant
2498 Rack Raymond W ◎ 584-4827
2523 Vacant
2524 Bowers Bertha V Mrs ◎ 581-5385
2524b Hanah Robt E 584-3409
2540 Bagwell Ralph L Rev ◎ 581-3595
2547 Hurley Wm H bldg contr ◎ 584-4432
2571 Wangenstein Frank ◎ 584-4431
Wangenstein Betty Mrs nurse
HELENA DR INTERSECTS
2572 Rakoska Donna A Mrs ◎
2580 Spain Wm E ◎ 584-3256
2586 Reneau Lyn S Mrs ◎ 584-3311

35

EMBASSY DR —FROM 2028 DIPLOMAT DR SOUTH

ZIP CODE 33516
1371 Ferguson Laverne P ◎ 531-7473
1375 Beckley Wm H ◎ 531-7578
1377 Schnedler Ferris W ◎ 531-6019
1379 Haver Francis ◎ 531-1021
1381 Bennett Raymond B ◎ 531-6424
1383 Wycoff Richd H ◎ 531-6133
1385 Wilson Andrew O ◎ 531-6214
1389 Doyle Pauline A Mrs ◎ 531-6238
1391 Hobbs Robt E ◎ 531-6316
1395 Bassett Eliz A Mrs ◎ 531-6708
1399 Mills John L ◎ 531-1822
1401 Shaw Arth M ◎ 531-6661
1405 Johnston Donald ◎ 531-3611
1409 Moseman Wm E ◎ 531-1900
1413 Ross Robt F ◎ 531-7687
1417 Huzinger Carl W ◎ 531-6908
1423 Leach Donald J ◎ 531-8203
1425 Schierz Paul W ◎ 531-7220
1429 Hansen J Martin ◎ 531-1088
1435 How Fred B ◎ 531-7264
1441 Cline Rall J ◎ 531-5409
1447 Hill Paul A ◎ 531-4453
1453 Daily Joella S Mrs ◎ 531-6736
ATTACHE CT INTERSECTS
1459 Berzon Edw ◎ 531-3328
1465 Lindsey Evelyn C Mrs ◎ 531-2014
IMPERIAL WAY INTERSECTS

34

EMBASSY MOBILE HOME PARK —A TRAILER PARK AT 2096 US HWY 19 S

ZIP CODE 33516
101 Reinka Lillian Mrs 531-2203
103 Fisher Robt G 531-3761
105 Jones Percy
107 Blake Clarence
109 Beecher Fred
111 Dreher Elton G
113 Olson F S 531-8292
115 Johnson Howard 531-1380
117 Allen Wm R
119 Hitchcock Vernon
121 Blessing Walter F
202 D'Ancona Edwin F
204 Cramer Marian Mrs
206 Crittenden Walter
207 Abbott Charles T 531-7395
209 Crittenden Dewey F
211 Ridgely Harold C
214 Boone Alf 531-1879
216 Frary Hubert
218 Smith Walter
220 Rose Roy D 531-3431
221 Gass Alice Mrs
222 Saltsman Jeremiah
223 Shreve Geo
224 Dreisbach Geo
225 Jenner Charles A
226 Fackler Eric
227 Oliver Douglas
228 Sogge Harry L 531-5421
229 Herr Charles
230 Mc Bee Geo
231 Novac James
304 Hedges Gordon
305 Brizzolari Hugo
307 Smith Leo J C 531-2808
308 Rennick Marie Mrs 584-5363
310 Faynes John
311 Bissell Evan C 531-6032
314 Hoyt Wm
316 Cooke Tulle W 531-3387
317 Disbrow Sanford A 531-4588
318 Bigelow Celia Mrs
320 Faford Leo
321 Vought Charles L
322 Puterbaugh Kenneth E
323 Walz Edith K Mrs
324 Paine Adell E Mrs
325 Whitaker Leonard
326 Taylor J R
327 Keeney Warren B
328 Sheridan Robt O
329 Foggy Lomax
330 Dodge Lee 531-6187
331 O'Hara Wm T
333 Luurtsema Henry
337 Dryer Peter
339 Schroeder Ernie J 531-4214
341 Nyenhuis Wm
343 Fye J Clarence 531-2375
345 Southerland Alf
403 Sluyter Herman
405 Bever Albert 531-7108
407 Walz Wm
409 Jarm Edwin C
410 Shufelt Leroy
411 Garn Kenneth M 531-6514
412 Kobs Karl O
413 Beach Ezra S 531-1695
414 Fader Harold A
415 Sineath Charles
416 Ulrich Rose Mrs 531-6685
417 King Alphenas
418 Hazen Harold E
419 Corner Burr H
420 Deweerd Peter
421 Laymon Vaughn J
422 Wood Gettis
423 Collins Anna M 531-4567
424 Wise Robt
425 Russell Millard F
426 Gallaher Logan
427 Burk Allen D
428 Schultz Clarence E
429 Robbins Olive Mrs 531-7185
430 Aldrich Donovan F 531-3029
431 Finnegan James L 531-3458
432 Rea Herbert F 531-7410

REGAL MOTEL

Heated Swimming Pool

Free TV

Wall To Wall Carpeting

Room Phones

1320 Cleveland St. (On Fla. Route 60)

TEL. 442-4161

(See Page 60 Buyers' Guide)

Who Sells It?

Is Answered by the Classified Business Lists in this Directory

CHESNUT & CHESNUT Inc.
The Man with the Plan
INSURORS 422 Cleveland St. (See Page 51 Buyers' Guide) Phone 446-9125 REALTORS

EMBASSY MOBILE HOME PARK —Contd
433 Briggs Ray
434 Keddie Clifford
435 Jenner Walter 531-7490
436 Mc Mullen Charles A 531-1543
437 Riley Glenn
438 Murphy Maurice C
439 Smith Edmon
440 Goodremont Harry 531-3039
441 Hacker Doy
442 Wagner Kath Mrs 531-8105
443 Thomas Myrtle Mrs
445 Hartz Sally Mrs
446 Dobkins John M 531-4256
447 Gerald Tullis
448 Hamblett Harold
449 Miller Harry J
450 Nippins Stanley P 531-2567
451 Castle Zeta Mrs
501 Bass Rosa Mrs 531-1868
502 Grudier Floyd W
503 Jones Claire
504 Kesler Tracy J
505 Mutze Donald
506 Campbell Clarence
507 Brehm Phillip 531-7140
508 Hurt Rufus B 531-2966
509 Mc Mullen Lawrence A
510 Cruickshank Ethel M 531-6108
511 Hamman Frank J 531-6177
512 Lipsteuer Robt W
513 Hingston Gertrude E 531-4932
514 Loughhead Wm H
515 Harrington Geo K 531-7155
516 Greenslete Nelson C
517 Conger Cora H
518 Fowble Marjorie Mrs
519 Riepe Guy F
520 Basford Wm
521 Hixson Lester
524 Helphrey James
525 Kontout Stanley J
526 Anderson Gertrude Mrs 531-3293
527 Le Duc Paul D
528 Pike Vern
529 Trygg Elmer A 531-3364
530 Ebbert Geo F
531 Downes Rutherford W
532 Olsen Lawrence
533 Fortune Robt 531-6320
534 Russell Edith Mrs 531-7253
535 Nyeggen Geo F 531-4092
536 Sweel Mabel Mrs
540 Johnson Harry L
541 Reisinger Frank L
542 Andrews Tone
543 Mc Whirter Hugh L
544 King Dana M 531-6003
545 Schroeder Karl
546 Wietz Fredk C
604 Shorman Glenn
606 Mitchell Harry
608 Boyer Earl
609 Chambers Leroy
610 Loder Jake
611 Stoneburner Carl
612 Lamme Vern
613 Rhind John
614 Wilton Richd
615 Corcoran Thos S
616 Wright Merle O 531-1680
617 Haudenschild Paul E
618 Boyer Chalmer
619 Kline Clarence
620 Miller Robt
621 Snodgrass Dale
622 Anderson Carlton
623 Clarke Kenneth
627 Whitney Irving F 531-5211
629 Arthey Sidney
630 Tice Edw
631 Larson Geo
632 Berkner Fredella Mrs
633 Reuben Emily Mrs
634 Sutherland Donald
635 Mack Ralph
636 Williams Andrew
637 Caron Robt
638 Reynolds Herbert Jr
639 Akers Clarence
640 Carlson Hilmer S 531-8388
642 Eggleston Loyal A 531-6331
643 Watson Wm
644 Sommerfeld Clarence G
645 Dent E Fred 531-2432
646 Case Adrian
647 Jarvis Elmer
649 Pelletier Helen
703 Davis James
723 Reid Jack
727 Meanor Homer 531-7503
729 Kurmis Anthony
733 Peterson Kenneth B 531-4962
735 Moist Emma
737 Polzin Edw
741 Young Ray
743 Neuschaefer Max 531-7691
745 Pleufer Frank
747 Smith Gordon
1403 Johnson Albert
1407 Rollin Adolph
1409 Oeschges Wesley
1413 Hoeper Charles
1415 Hansen Walter
1423 Beyer Harry
1509 Salisbury Forest
1514 Jenkins Geo
1520 Shulock John
1531 Le Clair Edw
1533 Crede Walter H

5

EMERALD DR —FROM 1302 S DUNCAN AV IN A SEMI-CIRCLE 1 SOUTH OF 1748 LAKEVIEW RD

ZIP CODE 33516
1700 Harper Merritt C ◎ 442-3443
1708 Moyer Le Roy A 442-2222
1714 Miller J H ◎ 442-9180
MARJOHN AV INTERSECTS
1720 Mausert Clayton L ◎ 442-8366
1721 Foust Robt L ◎ 442-7997
1726 Whitney James A ◎ 447-1790
IRVING AV BEGINS
1727 Brooking Frank W ◎ 442-9444
1732 Lowry Velma L Mrs ◎ 442-8372
1738 Hamilton Lester B ◎ 442-5581
1739 Lyons R Earle ◎ 446-6884
1744 Robertson Stanley F ◎ 442-1763
1745 Nilsen Theo S ◎ 442-9302
WOODCREST AVE BEGINS
1756 Wildes Ronald P ◎ 442-6605
1762 Bergquist Harold A ◎ 442-8235
1765 Swanson Walter S ◎ 446-6896
1768 Swinburne Ek ◎ 447-6146
1773 Singer J Earl ◎ 442-1049
1775 Waterman Rol J ◎ 442-8507
KEENE RD INTERSECTS

32

EMERALD LA (LARGO)—FROM 3300 E BAY DR SOUTH 1 EAST OF MELODY LA

ZIP CODE 33540
101 Lybrook Randall O 531-8630
103 Mott Geo D ◎ 531-3810
104 Boltze Marie A Mrs ◎ 531-3175
105 Lady James H ◎ 531-2220
106 Poole Willie F ◎ 531-3196
107 Benefield Grady J ◎ 531-2527
108 Stolley Charlene H Mrs ◎ 531-6161
109 Uebel Lenore E Mrs ◎ 531-4881
110 Floyd Quillie R ◎
111 Pendleton Clarence ◎ 531-7318
112 Mock Robt
113 Pitts Evelyn Mrs ◎ 531-1941
114 Foster Ralph L ◎ 531-3344
115 Bunkley Edmund C 531-2105
116 Lott Coleman B ◎ 531-7926
117 Bryan Charles F ◎ 531-5123
118 Elman Renee H Mrs ◎ 531-1995
119 Lawrence Juanita S Mrs ◎ 531-2613
120 No Return
121 Chambliss Wm ◎
122 Martin Donald L ◎ 531-2203
123 Vacant
124 Adams Wilburt C Jr 531-2219
125 Raymo Clinton J ◎ 531-6227
126 Jenkins Audrey D 531-6263
127 Smith Sally Mrs ◎ 531-1831
128 Moore James H policemn ◎
129 Deeth Walter E ◎ 531-2669
130 Bentley H L Jack ◎ 531-3166
131 Chason Ruben O ◎ 531-1512
132 Abernathy Thos C ◎ 531-5541
133 Clark Willie L ◎ 531-2849
134 Hendrick F Norris ◎ 531-5406
135 Holcomb James R ◎ 531-1776
136 Demos James ◎ 531-2500
137 Walczak Geo ◎ 531-1657
139 Meska Arth R ◎
MEADOW VIEW AV ENDS
4TH AV BEGINS
200 Grimes James M ◎
201 Temple Ernest K ◎ 531-1853
202 Russell Hubert F ◎ 531-3186
203 Smith Harvey L ◎ 531-2689
204 Stalheim Merton G ◎ 531-1577
205 Cable Emory C ◎ 531-4177
206 Bauer Mary S Mrs
207 Grasso Martin ◎ 531-1546
208 Morelli Vincent J ◎ 531-2651
209 Cole Robt W ◎ 531-2679
210 Hetzer Carl J ◎ 531-2780
211 Smith Marvin J ◎ 531-2615
212 Haggert Orville G ◎ 531-2634
213 Westbrook J Eug ◎ 531-2640
214 Wilder Wm R ◎ 531-7833
215 Gill Rubin G ◎ 531-1569
216 Smith James 531-8238
217 Broesler Lloyd F ◎ 531-8424
218 Demos John ◎ 531-5420
219 Shea Joseph R ◎ 531-3301
220 Wnek Russell J ◎ 531-5291
221 Vacant
222 Boyle Edwin J ◎
223 Brick Jeremiah J ◎ 531-2608
224 Sumner Maurice O ◎ 531-3138
225 Evans Richd F 531-1158
226 Craig Robt H ◎ 531-5533
227 Moose Frank E ◎ 531-1867
228 Lord Betty J Mrs ◎
229 No Return
230 Jones James E ◎ 531-6756
231 Brock Robt C
232 Polly Edw N ◎ 531-3152
233 Stanley Darnell C ◎ 531-8148
234 Bellefuil Phillip L 531-7660
235 Vacant
236 Loyed Charles O ◎ 531-3190
237 Cabell Ted S ◎
239 Wilson Eug M ◎ 531-4135

43

EMERSON DR (DUNEDIN)—FROM STEWART DR NORTH 1 EAST OF VICTOR DR

ZIP CODE 33528
831 Tucker Alf H ◎ 733-5328
843 Sherman Robt W ◎ 733-0283
857 Vacant
858 Hoopman Richd B ◎ 733-3718
861 Dowers Richd W ◎ 733-5530
862 Vacant
873 Vacant
887 Rice Robt J ◎ 733-1716
895 Huenlich Florence E Mrs ◎ 733-7396
896 Sink Charles L ◎ 733-6955
898 Roddy John F ◎ 733-2955
ADMIRAL DR INTERSECTS
903 Horn Paul winter res ◎ 733-9435

PARAMOUNT BUILDERS
COMMERCIAL - RESIDENTIAL - HOME IMPROVEMENTS
1970 E. BAY DRIVE, LARGO, FLA. TEL. 584-8151

EMERSON DR (D)—Contd
ANGLE RD INTERSECTS
911 Sorrell Halsey J ◎ 733-1247
920 Mc Clung Lester M ◎ 733-3471
929 Martell Alfonso ◎ 733-3419
940 Schmeichel Wm C ◎ 733-7458
943 Fitzgerald Charles R ◎ 733-1245
Schulz Irene L Mrs 733-1245
950 Sinker Frederic K ◎ 733-2525
953 Lewis Edwin F ◎ 733-4456
968 Lewis Arnold R ◎ 733-4300
975 Alligood Gerald L ◎ 733-5260
978 Light Richd L 733-8967
983 Sedlak Paul ◎ 733-5532
986 Light Donald W 733-8681
995 Greenwood James ◎ 733-8650
1005 West Geo W ◎ 733-2232
1010 Mc Master John H ◎ 733-5462
1017 Kirk Thos P ◎ 733-7217
ANGLE RD INTERSECTS

5

EMILY CT —FROM 1349 BYRON WEST IN A SEMI-CIRCLE 1 EAST OF S EVERGREEN AV

ZIP CODE 33516
1330 Anderson Jerald E ◎ 442-5700
1334 Dinsmore Albert L ◎ 446-9480
1338 Burke Wm R ◎ 442-0985
1342 Anker C L

33

ENGLEWOOD DR (LARGO)—FROM 118 HUNTINGTON DR W EAST

ZIP CODE 33540
2841 Dunham Edwin J ◎ 531-3432
2888 Mayes Harold W 531-8383
2889 Sage Esther R Mrs 531-7841
2913 Harbaugh Hubert I ◎ 531-3120
2914 Vandervliet Cornelius A ◎ 531-4836
2924 Young Raymond E ◎ 531-1281
2931 Bunting Eike ◎ 531-3105
2944 Wicks Charles M E ◎ 531-1855
2949 Buckham Russell R ◎ 531-3429
2962 Purkiss Lealond A ◎ 531-1005
2967 Anderson Robt W ◎ 531-8314
2978 Naslund John E ◎ 531-1059
2985 Foley James R ◎ 531-1587
2994 Jahns Arth A ◎ 531-2562
3018 Cramer Cath Mrs ◎ 531-7165
3043 Papuzza Joseph ◎ 531-2275
3067 Mc Cullough Howard D ◎ 531-2215
3089 Healy Lucy F Mrs ◎ 531-2204
3121 Drury Emily M Mrs ◎ 531-2258
3124 Brown Walter W ◎ 531-1869
3139 Cada Belle B Mrs ◎
3154 Schoening Edw J ◎ 531-6496
3157 Emerson Harvey B ◎ 531-4840
3172 Strausbaugh Gregg 531-7632
3175 Dann Thos R ◎
3182 Kern Edw J ◎ 531-2601
3192 Polley Alvin H ◎ 531-4529
3193 Fanner Albert E ◎ 531-2732
FULTON INTERSECTS

13

ENGMAN ST —FROM CLEARWATER BAY EAST

ZIP CODE 33515
300 Mc Intosh Helen D ◎ 447-6212
SUNSET DR INTERSECTS
308 Murvine Mahlon K
OSCEOLA INTERSECTS
401 Thornton Roger T 442-3366
402 Headlee Glen J 447-5392
402½ Hartman Geo H 447-6369
403 Cole Geo W 442-5683
404 Coon D Carl ◎ 447-6397
407 Wilkin Louis ◎ 446-6608
Sack L R Mrs 445-3662
407½ Lenhoff Clarence R 442-6642
FORT HARRISON AV INTERSECTS
502 York Ida Mrs ◎ 447-6315
504 Brokaw J Dwight ◎ 442-2672
505 Campbell Florence E Mrs ◎ 442-8766
505½ Vacant
506 Buckingham Charles O 442-6517
506½ Sproull Frank 447-1543
507 No Return
509 Short Leila C Mrs 442-4233
GARDEN AV INTERSECTS
600 Davis Rachel B Mrs ◎ 442-2338
600½ Vacant
602 Pettingale Gerda Mrs
602½ Kloss Gerald 446-2885
603 Ditto Irene K Mrs ◎ 442-2676
604 Emmons Herman A
605 Kane Paul J ◎ 442-2675
606 Sanders Walter V ◎ 447-5270
607 Rippingale Ettie M Mrs ◎
MYRTLE AV INTERSECTS

12

800 Williams Alf L
802 Boykin Clax R
803 Lee Fred
804 Fuller Louis S 444-5854
806 Nichols Alberta T Mrs ◎ 442-6989
ROOSEVELT AV INTERSECTS
900 Wallace Harrison Jr ◎ 442-1656
901 Roberts Willie B 442-8061
902 Wallace Willie J ◎ 447-1476
903 See Bertha N Mrs ◎ 447-1301
903½ Robinson Willie
904 Vacant
905 Monroe Allen J
907 Scott Robt L ◎
909 Cotton Lillie B Mrs ◎ 446-6491
910 Boykin Nina Mrs 447-1249
911 Tiggett Lela Mrs ◎ 442-0175
911½ Gainey Charlie
912 Robinson Pearlie M Mrs 447-1302
915 Floyd Charles ◎ 447-1403
PENNSYLVANIA AV INTERSECTS
1000 Cowart Annie Mrs 444-7874
1002a Bradham Flossie J Mrs 447-1263
1002b Cowart Juanita Mrs
1002c Everett Spencer 442-3686
1002d Sims Nellie B Mrs
1003 Sutton Willie J ◎ 447-1534
1005 Yarn Clifford W Mrs ◎
1006 Wiley Allie H Mrs ◎ 446-7969
1007 Yarn Leonard ◎ 447-3918
1008 Massey Gertha L Mrs 447-3844
1008½ No Return
1009 Hodges Mamie M Mrs ◎ 447-4169
1009½ Legens Lottie Mrs 445-5664
1011 Springtime Lodge No 592 (Iboe Of W) 447-1887
Veterans Of Foreign Wars
1016 Walls Fannie L Mrs ◎ 447-3055
GREENWOOD AV INTERSECTS
1105 Greenwood Beauty Salon
Brown Isabell W Mrs ◎ 447-2688
1107 Barber Geo W
1108 Lane James E ◎ 447-4265
1109 Grant John L 442-7247
1110 Hankerson Eug ◎ 444-6862
1111 Watson Leslie ◎ 447-1146
1117 Mc Collum Oscar ◎ 444-6861
1117½ De Bose Cal
1118 Fowler Jimmy
1118½ Collie Saml
1119 Richardson Willie ◎ 446-1892
1122 Kingdom Of God Church
1125 Lee Willie cement contr ◎ 447-1200
1126 Morris Willie E 447-1211
1128 Savage Fannie M Mrs ◎ 442-7211
Collins Evelina Mrs 442-7211
1129 Baker Evalina M Mrs ◎ 447-2820
1130 Mc Kinney Jesse ◎ 442-3441
1131 Young Georgia Mrs 447-2736
1132 Payne Charles ◎ 447-3770
1133 Collins Joseph N ◎ 447-2980
1136 Harris Alf Jr
1136½ Johnson Alf
DELL AV INTERSECTS
1138 Miles Sarah M Mrs ◎ 444-6863
1139 Scott Joseph ◎ 444-8231
1140 Payne Hardee ◎ 447-1191
1141 Moore Moses N ◎ 446-6888
1142 Singleton Roosevelt ◎ 447-4714
1144 Gooden Charles F ◎ 442-8634
1145 Colclough Thos 442-6063
1146 Williams Karey ◎ 446-9324
1147 Hatten James H ◎ 442-3001
1150 Brown Robt L
1151 Church Of Christ 447-3959
1153 Darling Rosie Mrs ◎
1154 Johnson Joseph
1154½ Cobb Elijah
1155 Harris Shelton ◎ 442-4512
1156 Edwards Bessie C
1157 Adams Julia L Mrs ◎ 444-7021
1158 Jackson Nehemiah ◎ 447-3881
1159 Hampton Julia B Mrs ◎ 447-1394
1160 Wilson Mary L Mrs ◎ 444-6864
1161 Jackson Bobby J ◎ 447-3107
1163 Edwards Mozelle Mrs
1167 Bell Massie Mrs 447-2796
FAIRBURN INTERSECTS
1261 Adams Henrietta Mrs 442-4676
BETTY LA INTERSECTS

25

ENSLEY ST (SAFETY HARBOR) FROM 85 JOYCE ST SOUTH

ZIP CODE 33572
1600 Griswold Gary H ◎ 726-2123
1660 Olson Joseph A ◎ 726-3828
1680 Burghardt Harry W ◎ 726-3385
1681 Curtis Mabel A Mrs ◎ 726-4485

35

ENVOY CT —FROM 1415 EMBASSY DR NORTH

ZIP CODE 33516
2054 Bliss Howard B ◎ 531-6748
2055 Harrison Robt W ◎ 531-2930
2056 Peterson B G ◎ 531-1735
2057 Keiser Ira G ◎
2058 Wilson Audria M ◎ 531-2361
2059 Mair James ◎ 531-3343
2060 Goestken Kurt A ◎ 531-7316
2061 Fitzgibbon Geo ◎ 531-6254
2062 Galli Edw L ◎ 531-5448
2063 Braig Leslie A ◎ 531-6229
2065 Kline Darrell W ◎
2067 Hubbard Jack A ◎ 531-2621
2069 Tomaselli Anthony ◎ 531-7168
2070 Bloom Richd E ◎ 531-6107
2071 Schweinberg Norman H ◎ 531-6058
2072 Drucas Frank P ◎ 531-7990
2073 Tindall Betty J Mrs ◎ 531-6209
2074 Steuer Norman R ◎ 531-6937
2075 Ruthenberg Walter E ◎ 531-7161
2076 Benjamin Yosip ◎ 531-7374
2077 Knoebel Bernard H ◎ 531-4745
2078 Krieger Howard G ◎ 531-5060
2079 Davis Smith C ◎
2080 Hull Mac H ◎ 531-6049
2082 Drennen Geo A ◎ 531-6627
2083 Ralston James J ◎ 531-1946
2084 Bylenga Andrew R ◎ 531-6949

51

ERIN LA —FROM 1900 BLK N HIGHLAND AV EAST 1 NORTH OF SUNSET POINT RD

ZIP CODE 33515
1508 Hunter Eliz Mrs ◎ 446-1790
1509 Stuler Allan R ◎ 442-4526
1514 Miller James A ◎ 446-0812
1515 Grunden Sven ◎ 445-8593
1520 Isnor James H ◎ 446-2149
1526 Russack Walter ◎ 442-5770
1527 Gilman John C ◎ 447-2218
1530 Hawkins Kenneth A ◎ 442-0726
1531 Ravenet Louis ◎

McMICHAEL REALTY
SALES and EXCHANGES
Local and Out of State
1738-A N. FORT HARRISON AVE. TEL. 442-3283
(SEE PAGE 77 BUYERS' GUIDE)
MLS

Consult the CLASSIFIED LISTS of the DIRECTORY

If You Would Find What You Wish to Buy

ERIN LA—Contd
1535 Wohnsiedler Geo ◎ 442-0736
1539 Stewart Murry L genl contr ◎ 446-2096
1540 Wade Paul M ◎ 442-8663

13
ERMINE ST —FROM 1300 N GARDEN AV EAST

ZIP CODE 33515
601 Bankson Wm
603 Lawson Wm E pntr contr 442-1062
605 Hayworth John
606 Vacant
607 Story Vestal E
608 Powell Clara M Mrs ◎ 447-3254
MYRTLE AV INTERSECTS
610 Vacant
611 Fuller Claude L
612 Ponder Hulon
SCL RR CROSSES

33
ERNEST RD —FROM 1525 KEENE RD EAST 1 SOUTH OF NURSERY RD

ZIP CODE 33516
1801 Walthers Norman F ◎ 531-6621
1807 Smith Jack ◎ 531-4940
KURT LA INTERSECTS
1817 Marx Frank ◎
1823 Steib Geo ◎ 531-7870
1828 Lyons James P ◎ 531-3087
1829 Vacant
1834 Starbuck Francis A 531-6804
1840 Gardner Maurice E ◎ 531-4946

21
ESSEX CT —FROM 1364 CHESTERFIELD DR SOUTHEAST

ZIP CODE 33516
1354 Burroughs James L ◎
1361 Godwin Earle W ◎ 581-5166
1362 Webb Gary S ◎ 584-5701
1385 Clark Fred R ◎ 581-4039
CAMBRIDGE DR INTERSECTS

40
ESTELLE DR —FROM 1192 S DUNCAN AV EAST

ZIP CODE 33516
1707 Anderson Clausie J ◎ 442-9581
1715 Meyer Harold H ◎ 446-6684
1721 Eggeman David J Mrs ◎ 447-2108
1727 Meek Jeffery S ◎ 444-7704
WOODSIDE DR INTERSECTS

34
EUCLID CIR E —FROM N EUCLID CIR SOUTH 1 EAST OF BELCHER RD

ZIP CODE 33516
2115 Gentzle Fred ◎ 531-5512
2123 Kearney Wilbur J ◎ 531-5644
2127 Lenning Ernest E ◎ 531-5658
2131 Williams Ralph W ◎ 531-2348
ROSE LA INTERSECTS
2135 Warrick Ernest ◎ 531-4512
2139 Lance Bertha K Mrs ◎ 531-2632
2143 Wilson Frank M ◎ 531-4589
2147 Weiss Wm M ◎ 531-7444
COIT RD INTERSECTS
2151 Renfroe Huie M ◎ 531-1785
2155 Beckmann Adolf ◎ 531-5545
2159 Hughes Wm A ◎
2167 Vacant
2171 Fleissner John C ◎ 531-5511
2175 Franklin Ernest B ◎ 531-5537
S EUCLID CIR INTERSECTS

34
EUCLID CIR N —FROM BELCHER RD EAST 4 NORTH OF E BAY DR

ZIP CODE 33516
2200 Ogden Edith N Mrs ◎ 531-4116
Browning Johnnie L
2201 Wilson James L ◎ 531-5570
2206 Mogford Henrietta Mrs ◎ 531-3716
2207 Hutchings Ralph L ◎ 531-7115
2210 Flynn Mary Mrs ◎ 531-4136
2211 Allen Erva B Mrs ◎
2214 Reid Noah E ◎ 531-5439
2215 Simons Clifton H ◎ 531-2666
2218 Chitty Wm S ◎ 531-5459
2222 Gordon Cecelia B Mrs ◎ 531-5484
2223 Rasmussen Harry ◎ 531-5651
2226 Shaffer Harold L ◎ 531-5027
2230 Salvador Antonio ◎ 531-7671
2234 Schultz Harry A ◎ 531-5452
2238 Strauel Harry L ◎ 531-4194
2242 Strobel Ralph A ◎ 531-2077
2246 Mulkern James J ◎ 531-4160
2247 Pariseau Charlie E ◎ 531-3337
2250 Zarrett John J ◎ 531-7368
E EUCLID CIR INTERSECTS

34
EUCLID CIR S —FROM BELCHER RD EAST 1 NORTH OF EAST BAY DR

ZIP CODE 33516
2201 Maczuk Eug V
2202 Gatewood Wm J ◎ 531-5427
2203 Dorning Lillie S Mrs ◎ 531-5563
2204 Weir Robt E ◎ 531-6694
2205 Mocnik Anna ◎
2206 Abraham John C ◎ 531-2829
2207 Batchelor Herbert ◎ 531-5671
2208 Esposito Saml ◎ 531-5432
2209 Sullivan Carmen A ◎ 531-5544
2210 Bjorling Carl M ◎ 531-5455
2111 Wisnet John J ◎ 531-6590
2212 Dheygere Viola M Mrs ◎ 531-8265
2213 Hagerman Wm G ◎ 531-2696
2214 Buenger Raymond H
2215 Gray Elmer L ◎ 531-5510
2216 Ivans Clarence ◎ 531-6606
2217 Irmiger Herman A ◎ 531-5522
2218 Norton Garland A ◎ 531-7321
2219 Qualy Harold B ◎ 531-5507
2220 Murray James R ◎ 531-2045
2221 Long Buell B ◎ 531-5576
2222 Duncan Ed ◎ 531-8658
2223 Dietz Rose M Mrs ◎ 531-5508
2224 Shipman Allene Mrs ◎ 531-5424
E EUCLID CIR INTERSECTS

40
EUGENIA ST —FROM GREENWOOD EAST BET PINELLAS AND TUSKAWILLA

ZIP CODE 33516
1111 Betty Ann Apartments 442-5384
1 Morrow Candy
2 Betty Ann Apts (Ofc)
3 Ellis Everett
4 Miller Richd
5 Carney John
6 Rouse Richd
7 Volt James
8 Eckerd Robt
9 French Earl R
10 Parker Gustave
1114 Eugenia Apartments 442-0368
1 Dicks Wm H 447-5606
2 Vacant
3 Snyder Gary J
4 Tillman Ron
5 Lawson Ronald
6 Grismer Robt J 447-5494
7 Scarborough Robt
8 Hastings Dwight
9 Plunkett Joe
10 Hering Jim
1115 Deimel Mario 442-2985
1115a Pelletier Geo
1117 Vacant
1117a Farr Barbara
1120 Dillon Donna L Mrs 444-6901
1120a Yee Chuck
1121 Kent Howard 442-9819
1121a No Return
1122 Whitehouse Robt
1122a Legler Edw F ◎ 442-0368
1123 Mullen Jim
1123a Mortenson Christina Mrs
1126 Vacant
1126a Vacant
1127 Hunter Apartments
Price Virginia Mrs
1127a Warren Albert
1128 Blake Joseph J
1128a Carter Dan
1129 Summitt Henry J
1129a Price Linda
1133 Nacario Tony
1133a Whalen Robt A
1135 Flora Howard
1135a Price Virginia

47
EVANS DR —FROM 2713 STATE RD 590 NORTH 4 EAST OF US HIGHWAY 19

ZIP CDOE 33515
1701 Phillips Wm R ◎ 726-2174
1704 Drewett Robt B ◎ 726-1210
1712 Tansey Edw M ◎ 726-3336
1716 Burton Wm S ◎
1717 Wurzel Kenneth A ◎ 726-2650
1718 Small Kenneth W ◎ 726-3613
1719 Peterson Frank ◎ 726-3197
1728 Nanney Mildred Mrs
1737 Stern Edith Mrs ◎ 762-3469
1745 Bowles James H ◎
1752 Andrews Mildred J Mrs ◎
1756 Fox Stuart P ◎
TERRACE DR INTERSECTS

42
EVANS RD RT 1 (HIGH POINT AREA)—FROM MICHIGAN DR EAST, 1 SOUTH OF ROOSEVELT BLVD

ZIP CODE 33516
bx756 Weingartner John W ◎ 531-1849

68
EVANS RD RT 2 (COUNTY)—FROM PARK DR EAST, 1 NORTH OF STATE RD

ZIP CODE 33515
2346 Brakefield Arth J ◎ 733-6507
2335 Stuler Charles R ◎ 733-7438
2331a Bergman Frank H 733-3016
2331b No Return
CYPRESS DR
BELLE HAVEN DR INTERSECTS
PARK DR INTERSECTS
2259 Wilson Ridgeway ◎ 733-7322
1bx750 Clearwater Egg & Poultry Co 733-4064
2246 Briggs Albert F ◎ 733-3018
2242 Hickey Martha E Mrs ◎ 733-6732
2238a Horling Raymond A
2238b Belcher Boyce W
Vacant
COUNTY RD 70 INTERSECTS

45
EVELYN AV —FROM 2400 NASH SOUTH

ZIP CODE 33515
101 Brindley Eldon L ◎ 446-0806
104 Scott Mildrede H Mrs ◎ 442-1290
107 Rodriguez Eduardo ◎ 447-1031
108 Campbell Frank J ◎ 442-6850
111 Buchheit Fredk L ◎ 442-8476
112 Fiedler Janet L ◎ 442-6327
115 Douglas Frank W ◎ 442-5094
116 Nessl Fay D ◎ 444-3014
200 Valentine H Richd ◎ 442-8447
201 Harger Marvin L 447-3911
204 Ramsey Floyd E ◎ 442-5703
205 Morgan Neil H ◎ 442-0843
208 Hohimer David E ◎ 442-8763
209 Dayhuff Wayne C ◎ 442-8478
213 Ingraham Ellis F ◎ 447-1290
216 Leadingham M Pearl ◎ 442-6898
217 Mills R Edw ◎ 447-5227
300 Rollins Leonard T ◎
301 Benedict Fenton A ◎ 442-7550
304 Luckie Vivien F Mrs ◎ 444-3011
305 Davis Geo R ◎ 444-5834
308 Barrett Alex B ◎ 442-8475
SHELLEY BEGINS

CHARLES T. LANEY & ASSOCIATES
GENERAL INSURANCE
514 N. Fort Harrison Ave. Tel. 446-9135

34

EVERGLADES AV —FROM 2300 BURNICE DR SOUTH 3 WEST OF BURMA AV

ZIP CODE 33516
1207 Cummins Carl C ◎ 531-1293
1210 Howard Jefferson B ◎ 531-5682
1214 Russell Kenneth B ◎ 531-3358
1215 Borthig Geo C ◎ 531-4746
1216 Peikert Walter E ◎ 531-5786
1217 Gregory Helen P Mrs ◎ 531-6925
1219 Binder Eliz R Mrs ◎ 531-4719
1222 Wallauer Robt W 531-6634
1225 Chambers Cecil F ◎ 531-5292
1230 Van Natta James B ◎ 531-5769
1231 Johnston Cath A Mrs ◎ 531-4908
1237 Elwell Maurice G ◎ 531-4742
1238 Sorenson Wallace J ◎ 531-5165
1243 Portegal Alex ◎ 531-4784
1244 Van Winkle Frank W ◎ 531-2081
1254 Mac Dowell Lucy M Mrs ◎ 531-4405
1255 Ross Wm J ◎ 531-4758
1260 Mac Dowell Kenneth J ◎ 531-1742
1265 Ballantine G Neal ◎ 531-4942
1269 Jefferson Thos ◎ 531-4383
1272 Rocco Anthony V ◎ 531-6230
1273 Willson Paul O ◎ 531-3417
1284 Fritz Hazel A Mrs ◎ 531-5592
1285 Feinstein Morris ◎ 531-3256
1291 Stephens I Whitman 531-8136
1292 Fletcher Geo W ◎ 531-4886
BRENTWOOD DR INTERSECTS

9

EVERGREEN AV N —FROM 1365 CLEVELAND NORTH 3 NORTH OF N BETTY LA

ZIP CODE 33515
14 Diaz Richd D 446-3320
14½ Kesicky Joseph
15 Dean La Rue W Mrs ◎ 447-1045
18a Burns Alice E Mrs 446-0976
18b No Return
22 Naugler Earl D 446-2616
24 Fields Carl E ◎ 442-4393
26 Mosher Wm L 447-4996
28 Davis Alf C 446-8763
30 Parsons Wm V Rev 447-3932
32 Keller Edgar W J 442-1590
105a Budnick Andrew ◎ 446-1648
105b Sherman Bob L
108 Maurisak Wm H ◎ 446-9388
112 Beauchamp John C 442-0205
115 Long Arth R 446-8271
115½ Gawkowski Arth
116 No Return
117 Dales Mererell G 442-0621
119 No Return
DREW INTERSECTS

8

EVERGREEN AV S —FROM 1359 CLEVELAND SOUTH 3 EAST OF BETTY LA

ZIP CODE 33516
PARK INTERSECTS
101 D'Armand Louis G pub relations ◎
D'Armand Lyda C Mrs alterations
102 Baker Melvin W ◎ 442-1083
103 Vacant
105 Vacant
PIERCE INTERSECTS
201 Stukenberg Holly Mrs
203 Leege Norman G ◎ 445-1612
204 Teillon Louis A ◎ 442-1731
205 Panos Gus D ◎ 444-7854
207 Vacant
210 Bickerstaff Geo W ◎ 447-5486
219 Partridge Esther H Mrs 447-1824
220 Vacant
FRANKLIN INTERSECTS
(NOT OPEN)
TURNER INTERSECTS
609 Rice Warren L 447-5401
615 Herman John J ◎ 446-0907
PINE INTERSECTS
DRUID RD

40

803 Stichler Russell D ◎ 442-5712
804 Bie Norman B Jr ◎
805 Meister Charles P ◎ 446-6498
808 Homolya Jules ◎
809 Jerauld Geo H ◎ 447-3702
813 Neiman Robt L ◎ 442-2833
814 Grosso Aristede ◎ 442-0826
817 Feltham Charles E ◎
818 Russell Herbert ◎ 442-2826
901 Mac Donald Finley ◎ 442-6686
902 Grantham Benj H ◎ 442-9128
905 Hakanson Inez L Mrs ◎ 442-6763
906 Haley Timothy
909 Koontz Glenn H ◎ 442-0965
910 Thomas Orvie W ◎ 442-3774
913 Preston Fred E ◎ 442-1694
914 Berlenbach Frank ◎ 447-6230
1000 Smith Harper F ◎ 442-3777
1001 Bailey Lavaughn A ◎ 442-1557
1004 Parsons Edw C ◎ 442-7938
1005 Mullendore Wm A M ◎ 442-4421
1008 Jones Herbert F ◎ 442-1360
1009 Roith Mary L Mrs ◎ 447-4168
1012 Hadlock Nonnie E Mrs ◎ 442-0195
LOTUS PATH INTERSECTS
1100 Parkinson L H ◎ 445-1163
1101 Myers Hazel E Mrs ◎ 445-1162
JEFFORDS INTERSECTS
1210 Wildman Robbins L ◎ 442-6073
1211 Bostain Wm C ◎ 442-8045
BARRY INTERSECTS
1220 Lowery Floyd E Jr ◎ 444-2123
1221 Morrison Josiah D ◎ 447-3600
1230 Slack Charles E ◎
1231 No Return
TUSCOLA RD INTERSECTS
1240 King John R ◎ 445-1621
1241 Raible Wm J ◎ 442-9457
MILTON INTERSECTS

5

LAKEVIEW RD INTERSECTS
1300 Cubberley Helen M Mrs ◎ 447-6356
1301 Bluhme Leah Mrs 447-3872
1303 Brower Royce ◎
1304 Andres Wm G ◎ 447-1881
1307 Curran Richd C 446-6778
1308 Smith Grace I Mrs ◎ 442-9071
BYRON DR BEGINS
1312 Lewis Asa ◎
1315 Sible C G Jack ◎ 442-8951
1316 Finn Barbara J Mrs ◎ 447-3581
1320 Britton Norman H ◎ 442-6470
1321 Lashuk John A ◎ 442-9545
1324 Burgess Julia M Mrs ◎
1325 Boyd Wren A ◎ 442-5691
1328 Anderson Carl A ◎ 442-9219
1329 Lukhaub Adam ◎ 442-1943
1332 Lanter Jack L ◎ 442-3766
1333 Swaim Wm H ◎ 447-4309
1336 Lo Porto Rose M Mrs ◎ 442-7508
1337 Huffman James I ◎ 446-8998
1340 Andreotta Joseph J ◎ 442-0677
1341 Gruber Conrad ◎ 442-6316
1344 Horner Frank T ◎
1345 Robb Lucille G Mrs ◎ 447-1538
Dische James E
1348 O'Hara Marion L ◎ 442-3276
1352 Bryan Lorin W ◎ 444-5563
BYRON DR ENDS
1356 Patton Malcolm M ◎ 442-7532
1357 Harmsen James M ◎ 446-2780
1360 Rutterberg Mrs
1364 Frank Albert G ◎ 446-8937
CAMPBELL CT BEGINS
1369 Wills James C ◎ 442-0914
1400 Simons Stanley H ◎ 442-7047
1401 Storey Marie T Mrs 447-1034
1404 Herndon Wm L ◎ 442-6016
1408 Kehoe Wm ◎ 444-5422
1409 Haas Erwin F ◎ 446-2784
1412 Scharnage Andrew A ◎ 446-0758
1413 Mc Graw Victor J ◎ 442-7400
1416 Mac Kay Donald K ◎ 447-5215
1417 Sadlowski Wesley A ◎ 442-5936
1421 Frankforther Paul E ◎
1424 Jones Earl O Jr ◎ 442-4785
1425 Hoeksema Joe ◎ 442-3396
1429 Wilkinson John D ◎ 447-3110
BELLEVUE BLVD INTERSECTS
1452 Davis Roger W ◎ 442-0984
1453 Smith Gregory J ◎ 442-8494
1456 Lehan Lloyd D ◎ 446-6603
1457 Mc Grath James F ◎
1460 Phipps Frank A Jr ◎ 446-0315
1461 Nicolai Andrew M ◎ 442-7934
1464 Fair Robt B ◎ 442-3839
1465 Goodman John H ◎
1469 Snellbaker Lois B Mrs ◎
1472 Giroux Rudolph A ◎ 442-2927
1473 Kizer Roy J ◎ 446-6408
1476 Brogan Wm P ◎ 442-8405
1479 Pixley Elmer M ◎ 446-0446
1480 Pettit Ernest C ◎ 442-7058
1500 Beck Robt W ◎ 442-9148
1501 Spencer Neil R 447-4803
1506 White Gilbert H ◎ 442-7446
1509 Rhodes E Douglas ◎ 447-3224
1512 Woodward Gaylord ◎ 445-4524
1517 Lenhof Wm C ◎ 442-7397
SAINT THOMAS DR INTERSECTS
1529 Cremeans James C ◎ 442-1391
1530 Walters Wm E ◎ 442-6891
1535 Farington Betty I Mrs ◎
1536 Hart Robt L ◎ 442-3935
1542 Wells Danl C 446-2122
1543 Behrendt A James ◎ 447-1010
1547 Jones Howard M ◎ 442-4118
1548 Morgan Roy A ◎ 446-1910
1553 Vojak Lillian J Mrs ◎ 446-0370
1554 Lucas Ralph N ◎ 442-8479
1559 Rhodes John S Jr ◎ 442-4417
1560 Lippelman Charles W ◎ 442-9728
1565 Boltz Thos F
1566 Giese Ross F ◎ 442-0507
1571 Milleman Robt S 446-8960
1572 Nave Wm E 446-1268
1577 Young Edw ◎ 442-6996
HOWARD ENDS
1583 Sund James H ◎ 446-1184
1584 Gerlach Howard C ◎ 442-1784
1587 Powers Richd L ◎ 447-1588
1590 Cathers Paul N ◎ 442-7219
1591 Bodwell Louise F Mrs ◎ 442-6983
1595 Rice Justus B ◎ 447-1939
1596 Scheller C Michl ◎ 442-6997

21

BELLEAIR RD INTERSECTS
1601 Desaulniers Ernest J bldg contr ◎ 584-7402
1606 Mc Keone James F ◎ 581-3497
1610 Fones Jeffrey C 584-3580
1616 Hanson Chris J ◎ 581-3981
1617 Spitler Freda M Mrs ◎ 584-4400
1619 Montery Co Inc real estate 584-1301
Weidemeyer E Dudley ◎ 584-4301
1622 Frank Phillip J bldg contr ◎ 584-2121
1625 Disharoon Dorothea M Mrs ◎ 584-3686
1626 Walker Thos J ◎ 584-2835
1630 Tuite Florence C Mrs ◎ 581-5173
1635 Weidemeyer Lloyd H ◎ 584-3901
BAY VIEW DR INTERSECTS
1649 Murrie Robt E ◎ 584-4403
1650 Elmore Robt L ◎ 581-4593
1653 Mills Bertha A Mrs ◎ 584-1711
1654 Hardman John G ◎ 584-3676
1656 Ryan Wallace T ◎ 584-0500
1657 Swanson Harry A ◎ 584-3980
1660 Henkel Robt J ◎ 584-3016
1661 Fowler Richd H ◎ 581-2504

Radio Equipped
Lee's AMBULANCE SERVICE
R. LEE MILLER, Owner
Medicare Approved and Oxygen Equipped
(See Page 8 and Page 5 Buyers' Guide)
208 N. MYRTLE AVE., CLEARWATER, FLA.
24 Hour Service
TEL. 446-5061

U The Alphabetical Section to S get Complete Information on E a person or firm.

S EVERGREEN AV—Contd
1664 Martin Woodson G ◎ 584-2872
1665 Swenson Otto ◎
Ruff Dorothy P Mrs 584-2012
1668 Gauthier Lena M Mrs ◎ 581-4806
1669 Jones Lillian R Mrs ◎ 584-7478
PONCE DE LEON BLVD INTERSECTS

4

EVONAIRE CIR (BELLEAIR)—FROM 300 BLK ROSERY RD SOUTH

ZIP CODE 33516
2 Boismier Lawrence W ◎ 584-0379
4 Park Glenn H ◎ 584-3121
5 Blank Sara A Mrs ◎ 584-8310
8 Pederson Henry A ◎ 581-4158
9 Wellman Ralph A ◎ 584-5018
11 Golden Ralph B ◎ 584-7548
12 Rapp Cornelia K Mrs ◎ 584-8571
14 Leinweber Verna L Mrs ◎ 581-3444
15 Blackburn Caroline Mrs ◎ 584-3390
16 Malone Marvin E ◎ 584-7468
17 Feltham Douglas L ◎ 584-7928
20 Jordan J Earl ◎ 584-0734
21 Ohr Franklin C bldg contr ◎ 584-8466
22 Murphy James J ◎ 581-1514
23 Vacant
24 Cody Thos J ◎ 584-8244
26 Schluter Edw A ◎ 584-0452
28 Helms Edw L ◎ 584-0324
29 Shenefield Roland A ◎ 584-0629
30 Rexroth Fredk W ◎ 584-0424
32 Martin H Gardner ◎ 584-0539
33 Brown Geoffrey C ◎ 584-5734
ROSERY RD INTERSECTS

7

EWING AV —FROM PIERCE SOUTH 1 WEST OF S GREENWOOD AV

ZIP CODE 33516
209 Miller Saml 446-0957
211 Brennan Associates mfrs agts 446-5006
David & Park Co mfrs agts 446-2257
Industronics Inc elec equip 446-2257
211½ Hatchett Lula Mrs ◎ 447-6163
215 Vacant ◎
303 Saylor Ezekiel 446-1288
Gerich Ollie S Mrs ◎
305 Farrior John
411 Pettis Tenia ◎ 442-1823
413 Brown Ida Mrs
COURT INTERSECTS
CHESTNUT INTERSECTS
TURNER INTERSECTS

6

DRUID RD INTERSECTS
808 Hollingsworth Mabel K Mrs ◎
442-2050
JASMINE WAY INTERSECTS
903 Cerutti Nat C ◎ 442-3856
903½ Neary Patk J 442-1671
MAGNOLIA DR INTERSECTS
1002 Mc Lachrie D R ◎ 442-3336
1004 Dickson Kathleen ◎ 442-3916
1005 Kazar E J ◎ 445-4823
1006 Imperatori Suzanne Mrs ◎ 447-3746
LOTUS PATH INTERSECTS
1100 Vacant
1104 Roca Constantino ◎ 446-7265
1105 Jesonis Alex ◎ 446-2565
1106 Ross Harry M ◎
JEFFORDS INTERSECTS
1206a No Return
1206b Mac Donald Allan A
1207 Arena John R
1210 Petterson Sven A ◎
1219 Starling Calvin L 446-6841
1219½ Adams Jack 442-2251
GRAND CENTRAL ST INTERSECTS
1231 Raulerson Woodrow ◎ 447-3798
Adams Betty J Mrs 447-3805
PINELLAS INTERSECTS
TUSKAWILLA ST INTERSECTS

36

1500 Bennett Douglas A
1510 Vacant
1512 Stifle Bert J ◎ 447-4671
1518 Newman John E 447-3964
1528 Hall Sarah Mrs ◎
1542 Schoeffler Florence E Mrs ◎ 442-1798
Swoboday Helen A Mrs 442-2486
1547 Aspell Wm L ◎ 447-5830
1547½ Fetout Eug
HOWARD INTERSECTS
1560 Vacant
1562 J & J Lawn Service
Kleinschmidt Joseph A
Townsend James E
1574 Manti Gustaf ◎ 447-3336
1578 Black Johnsie ◎ 447-1552
1582 Whitehead Henry Jr 447-1672
1585 Whitfield Hampton B ◎
1595 Williams Lellia L Mrs ◎ 447-1488
BELLEAIR RD INTERSECTS

21

1620 Whitaker Dora E Mrs ◎ 584-0793
1622 Williams Robt
1624 Szabo Robt S
1626 Burdick La Verne
1628 Canada Glenn 584-5663
1628½ Denham Wm J
1630 No Return
1636 Clark Hattie I Mrs 581-2892
1638 Fisher Helen L Mrs ◎ 584-1610
1640 Fisher M C
1644 Lamb John S 581-3458
1644a Moss Norman W ◎
(NOT OPEN)

26

EZELLE AV (LARGO)—FROM 20TH ST NW EAST, 1 SOUTH OF MEHLENBACKER RD

ZIP CODE 33540
1765 Wetherington J R ◎
1773 Spencer Gordon E ◎ 584-7944
1840 Poole Elvin C 584-2278
1855 Sheffield Boothie
1864 Green Mable Mrs ◎ 584-6531
1888 Smith Walter H ◎
1891 Dermody Mamie C Mrs 584-1756
1908 Widman Fern G Mrs ◎ 584-3552
1917 Harbuck Peter
1933 Williamson Leonard
1934 Vacant
1966 Goodrich David B ◎ 581-3928
WESTGATE INTERSECTS

34

FAIRBANKS DR —FROM 1360 SUMMERLIN DR WEST AND SOUTH

ZIP CODE 33516
(NUMBERS IN REVERSE–
2453 Gliniecki Edw J ◎ 531-4145
2449 Bolger John C ◎ 531-2965
2448 Simonton Clifford H ◎ 531-6881
2445 Hutchison Roger M ◎ 531-6786
2444 Anton Richd J ◎ 531-7366
2441 Maurer Wm F ◎ 531-8408
2440 Wingerter Wm J ◎ 531-7394
2437 Brown Wm Jr ◎ 531-2205
2436 Leith John B ◎ 531-5487
2433 Vacant
2432 Jones Vaughn A ◎ 531-1006
2429 Rowe Harold C ◎ 531-2834
2428 Payette Gabrielle R Mrs ◎ 531-2372
2425 Eman Ronald A ◎ 531-4859
2424 Ohlsen Howard W ◎ 531-7303
2421 Fox Raymond M ◎ 531-7551
2420 Beesch Albert N ◎ 531-3246
2419 Engelken Danl J ◎ 531-8794
2416 Petch James E ◎ 531-6469
2415 Buchanan Vincent W ◎ 531-7537
2412 Beers Wm R ◎ 531-7131
2408 Yurchisin Joseph ◎ 531-7987
2404 Makuch Alex J ◎ 531-7515
1362 Gamble Charles F ◎ 531-3398
1364 Turner Russell D ◎ 531-3350
1376 Pettway Christine Mrs ◎ 531-2580
1372 Cramer Joseph ◎ 531-7625
GLENANA DR INTERSECTS

12

FAIRBURN AV —FROM 1279 PALMETTO NORTH 1 WEST OF N BETTY LA

ZIP CODE 33515
1010 Taylor Pinkie L Mrs
1100 Hester Lucille C Mrs
1101 Brackett Hosford ◎ 446-8767
1102 Crawford Clifford
1104 Perry Betty Mrs
1106 Jones Annie B Mrs 446-7295
1108 Johnson Sandy T
1112 Nolan Rebecca
1112½ Berry Theo A 447-1957
1116 Shawders Bertha Mrs ◎ 442-3720
1124 Rayner Thos Z Rev ◎ 442-7707
LA SALLE INTERSECTS
1201 Nichols James R ◎
1204 Clark H Mary Mrs ◎ 442-4940
June Hester Mrs ◎
1208 Miller Eereynold 442-9230
1209 Baker's Windows 446-6180
Woodall Texture Crete pntr contrs
1211 Dawson Geo 442-6746
1214 Evans Lonnie 442-7612
1223 Coinway washing machine reprs
ENGMAN INTERSECTS
1300 Dimas W C Body Shop
Simas Auto Cleaning
Pagano Auto Detail body shop

34

FAIRFAX RD —FROM 2244 CURTIS DR N SOUTH

ZIP CODE 33516
1351 Wehinger John C Jr ◎ 531-5176
1359 Kuhs Rita M Mrs ◎ 531-2262
1364 Benoit Margt M Mrs ◎ 531-3934
1366 Green Harvey D ◎ 531-4847
1367 Constable Arth G ◎
1373 Pettitt Bobbie Lee ◎
1374 Mc Manus Joseph T ◎ 531-3012
CURTIS DR INTERSECTS

35

FAIRFIELD DR —FROM LAKEVIEW RD SOUTH 5 EAST OF KEENE RD

ZIP CODE 33516
1300 Scheblein Geo M ◎ 531-4291
1301 Tuttle Wm B ◎ 531-8305
1309 Harlan C E (bob) ◎ 531-5525
1310 Livesay Wm H ◎ 531-5758
1313 Glasure Bruce C ◎ 531-3486
1316 Hayes Saml S ◎ 531-1526
1319 Dinger Fred B Jr ◎ 531-3121
1323 Aust Paul C ◎ 531-1717
1324 Davis Harold R ◎ 531-5380
GREAT OAK DR BEGINS
1329 Wagner Millard L ◎ 531-4056
1330 Strickland Darrel T ◎ 531-1684
1335 Wetterstein Wm V ◎ 531-1797
1343 Horrer Chester C ◎ 531-1948
1351 Erskine Harold E ◎ 531-4975
1352 Larson Donald D ◎
1359 Seidel Norman R ◎ 531-1975
1360 Roeper Fredk R Jr ◎ 531-3181
1367 Wines Ralph A ◎ 531-2586
1368 Mc Geary John J ◎ 531-1746
1375 Lange Walter R ◎ 531-1973
1376 Corbett John J ◎ 531-1090
1383 Valentine D R Mrs ◎ 531-7677
1384 Corcoran Frank L ◎ 531-5094
1399 Vacant
STANCEL DR INTERSECTS
1408 Eckhard Joseph ◎ 531-1965
1409 Krahmer Paul M 531-3360
1417 Anderson Edw L ◎ 531-7536
1420 Gerke Herman W ◎ 531-1954
1425 Sturm W Eug ◎
1433 Vacant
1438 Knudsen Arnold S ◎ 531-5688
1439 Chema John ◎
1441 Schmidt Geo C ◎ 531-6112
1445 Samuels James B ◎ 531-1873
1451 Wilson Paul R ◎ 531-7468
1456 Felder John A ◎ 531-1997
1457 Skinner Robt M ◎ 531-3837
1462 Cruikshank S Wayne ◎ 531-7116
1468 Reddick Harold P ◎
1469 Lipke Alvin R ◎ 531-1871
1474 Jones Everett W ◎ 531-6737
1475 Johler Raymond F ◎ 531-1817
1480 Gaffney Peter ◎ 531-4770
1481 Duren James R ◎ 531-8253
1488 Perry Joseph ◎ 531-4373
NURSERY RD INTERSECTS

23

FAIRLANE DR (LARGO)—FROM 1 BLK NORTH OF 792 IMPERIAL DR EAST

ZIP CODE 33540
2095 Gilbert Myron O ◎ 584-7335
IMPERIAL DR INTERSECTS
2113 Cavaliere Henry R ◎ 584-8344
2127 Holland Remer L ◎ 581-2021
2185 Patterson Herbert ◎ 584-2564
2281 Reeder Wm H ◎ 584-7045
DE VILLE DR INTERSECTS
2301 Vacant
2364 Burton James F ◎ 581-2322
2365 Myers Jack G ◎ 581-1673
KEENE RD INTERSECTS

13

FAIRMONT ST —FROM CLEARWATER BAY EAST INTERSECTING 1700 N FT HARRISON AV

ZIP CODE 33515
201 Schrickel Lillie N Mrs 444-8864
Roberts Dorothy N Mrs 442-0040
202 Stetler Ben S ◎ 444-8861
207 Gardner Donald P ◎ 446-6598
SUNSET DR INTERSECTS
301 Keyser David O ◎ 447-1363
304 Hutchinson Donald W ◎ 447-1444
307 Bible Mary W Mrs ◎
OSCEOLA AV INTERSECTS
FORT HARRISON AV INTERSECTS
503 Vacant
MYRTLE AV INTERSECTS
602 Packer Lyman C ◎ 447-2056
604 No Return
605 Lange J P ◎
606 Moessing Frieda R Mrs ◎ 447-2884
607 Mulvane Essie Mrs ◎
610 Troolin Walter ◎ 446-7349
611 Evans Charles W ◎ 446-0734
616 Mc Intyre Fred M
619 Monyhan John W 442-1494
622 White Edith H Mrs ◎ 447-1158
623 Donat Joseph W ◎ 445-5541
625 Case Ronald W 444-7073
MINNESOTA DR INTERSECTS
626 Burnell Wilson P ◎ 442-1817
630 Walker Gilbert L ◎
634 Haltrich Josephine S Mrs ◎ 445-5542
635 Eichhorst Edw ◎ 447-2656
638 Vacant

12

SCL CROSSES
803 Harvey David ◎
804 Breslow Kath B ◎ 442-2564
Hawes Ned ◎
FULTON INTERSECTS
1005 Glover Zellie ◎ 447-4723
1006 Rutledge Donadld L ◎ 447-4719
1010 Washington Anna Mrs ◎ 447-4955
1011 Rojas Hilirio
1012 Williams Alvin C ◎
1015 Moore Herbert G ◎ 442-1368
GREENWOOD INTERSECTS
1101 Townsend Jessie O Mrs ◎ 447-4951
1105 Akins Wm J ◎ 447-4310
1106 Usher Evelyn M Mrs ◎ 447-4953
1110 Hunter Robt Jr ◎ 446-2582
1112 Clark Hosie ◎ 442-5487
1117 Parker Guy O ◎ 446-3385
WASHINGTON INTERSECTS
1120 Payton Jerry ◎
1121 La Rocque Paul A ◎ 447-4281
1130 Filer Leroy ◎
1131 Stake Walfred C ◎ 447-2202
1134 Davis Henry L ◎
1135 Johnson James ◎ 447-2882
MADISON INTERSECTS
1141 Williams Belle Mrs ◎ 445-2203
HARBOR DR INTERSECTS

38

1304 Boyd Clyde B Jr ◎ 445-5875
1305 Walker Jess ◎ 446-9317
1307 Shanks Montgomery ◎ 442-4064
1308 Carpenter Benj L ◎ 446-0906
1314 Harmeson S Dean ◎ 442-4012
1317 Rueppel Mary A Mrs ◎ 447-4163
1318 Donaldson Edw C ◎ 442-4044
1321 Reaves Wm F ◎ 442-4062
1322 Callaway M Keith ◎ 446-1704
1325 Hall Roy F Jr 444-9744
1326 Mierisch John H ◎ 445-5872
1329 Vacant
ROLEN RD INTERSECTS
1340 Mc Gee Eli K ◎ 445-8752
1341 Neff Paul M ◎ 446-8868
1344 Peters Jack L ◎ 445-8754
1345 Clyatt Geo H Jr ◎ 446-0707
1348 Trappen Francis J ◎ 445-8865
1349 Haymaker Russell ◎ 445-8723
1352 Jones Leonard M ◎ 446-7068
1353 Waugh Edw D ◎ 445-8661
1356 Ogles Oscar D ◎ 447-1230
1357 Schilling Mildred B Mrs ◎ 445-8663
1360 Black Vernon A ◎ 447-4141
1361 Sieben Robt S ◎ 445-8664
1364 No Return
1365 Du Bois E Philibert ◎
1368 King J A
KINGS HWY INTERSECTS
1401 Wegener Geo E ◎ 445-8321
1407 Bigelow Edw J ◎ 447-1285
1408 Roberts Marvin J ◎ 446-1972
1412 Hicks Clarence C ◎ 446-0830
1418 Payne Isabella Mrs ◎ 446-7888
BARBARA AV ENDS
1426 Vacant
1429 Blacklidge Eleanor L Mrs 444-5101
1430 Kennedy Building Maintenance Service 446-6119
Kennedy Clarence C ◎ 446-6119
1435 Bronkhorst Patricia L Mrs ◎ 442-5286
1436 Morse Geo B ◎ 442-0590
1441 Paris John R ◎ 442-5517
1447 Davis Bryant S ◎ 442-1321
1450 Swainston Donald J ◎ 447-1259
1453 Moscrip John ◎ 446-6185
1454 Lewis Delmar L 447-4867
1459 Daily J Michael 446-1491
1460 Taitz Kate Mrs winter res ◎ 442-8786
1465 Stanick Edw ◎ 442-7601
1471 Holland Jerry A ◎ 447-2717
1474 Mc Queen James B ◎ 442-7524
1478 Tietjen Edw H ◎ 446-0612
CARLOS AV ENDS
1482 Vacant
1484 Vacant
1487 Job Kenneth B ◎ 447-4716
1490 Bertke Elroy H ◎ 447-2764
HIGHLAND AV INTERSECTS

4

FAIRVIEW RD (BELLEAIR)—FROM S ROEBLING NORTHEAST 1 EAST OF OVERBROOK DR

ZIP CODE 33516
401 Mc Inturff Helen A Mrs ◎ 442-8563
404 Walling Donald B ◎
405 Stillwagon Fred L ◎
500 Clore Wm A ◎ 442-5059
501 Brooks Virginia C Mrs ◎ 446-2104
503 Vacant
504 Gray Janet M ◎ 442-8524
505 Smith Sadie R Mrs ◎ 442-8523
506 Collins Claude D ◎ 446-6452
507 Mc Coy James F ◎ 445-7883
WOODLAWN AV INTERSECTS

20

FAIRWAY CIR E (DUNEDIN ISLES DUNEDIN)—FROM 1900 W FAIRWAY CIR NORTH

ZIP CODE 33528
1904 Saunders Herman C ◎ 733-3924
1905 Johnson Einar W ◎ 733-3618
1909 Fletcher John R ◎ 733-7585
1923 Welcome Newcomer 446-6505
Henderson Lee D ◎ 733-4056
1937 Under Constn
1959 Jacobs Arth ◎ 733-5029
1970 Hein Doris M ◎ 733-2898
1971 Parriss Grover ◎
1979 Walton Geo O ◎ 733-8516

20

FAIRWAY CIR W (DUNEDIN ISLES DUNEDIN)—FROM 1900 E FAIRWAY CIR NORTH

ZIP CODE 33528
1926 Hagen Geo A ◎ 733-4381
1939 Vacant
1940 Crozier Carl P ◎ 733-8974
1961 Fairway Terrace real est
Swanson Harold ◎ 733-6073
1973 Vacant
1981 Vacant
MICHIGAN BLVD INTERSECTS

20

FAIRWAY DR (FAIRWAY ESTATES DUNEDIN)—FROM BEN HOGAN DR EAST TO SARAZEN DR

ZIP CODE 33528
1110 Gaffney John B ◎ 733-4658
1115 Peaslee Wm A F ◎ 733-5843
1120 Whelchel Robt ◎ 733-7243
1125 Oberhelman Raymond W ◎ 733-4657
1130 Groves Edwin D ◎ 733-4659
1135 Kimball Richd C ◎ 733-6446
1145 Nikolaus Donald G ◎ 733-4425
1150 Woodland John G ◎ 733-1552
1151 Penn Mutual Life Insurance Co 733-1617
Prowse W John ◎ 733-1617
1160 Corliss Arth H ◎ 733-9225
1161 Groendyk Hubert F ◎ 733-8136
1170 Shepherd De Leon ◎ 733-3972
1175 Craig Harold E ◎ 733-9228
1180 Stuart Everett F ◎
1181 Bowen David F ◎ 733-3445
1190 Voigt Richd E ◎ 733-1937
1195 Ackerson Geo V ◎ 733-5338
1198 Quick Elmer A ◎ 733-1421
1202 Glisson J Floyd ◎ 733-6342
1215 Larkins James A ◎ 733-4807
1224 Myers Herman H ◎ 733-4867
1227 Hosking Arth N Jr ◎ 733-5134
1238 Under Constn
1239 Ebert Wm H ◎ 733-6129
1250 Jenkins Kathryn A Mrs ◎ 733-1554
1251 Wolff Edw L ◎ 733-4826
1264 Barrett Lewis P ◎ 733-5341
1269 Pew Robt M ◎ 733-8540
1274 Mackey Floyd H ◎ 733-2995
1279 Mullan Wm F ◎ 733-1311
1284 Griffith Lyhle G ◎ 733-5673
1294 Lee Edw J ◎ 733-7481
PALM BLVD INTERSECTS
1300 Tuomi Charles C ◎ 733-4042
1301 Silcox Walter G ◎ 733-2968
1309 Moser Carl Jr ◎ 733-3897
1310 Luscher Dale B ◎ 733-9119
1320 Donaldson Anne B Mrs ◎ 733-7257
DEMERET DR INTERSECTS
1332 Lawton Elva J ◎ 733-4883
1340 Binning Marcel ◎ 733-2011
Thurness E Jane ◎
1341 Duvlaris Michl A ◎ 733-1790
WATROUS INTERSECTS
1350 Bradley Wm J III ◎ 733-3996
1376 Hitner Wm C ◎ 733-9368
1406 Schaffner Paul A ◎ 733-5321
1407 Rahmes Ralph E ◎ 733-7720
JONES DR INTERSECTS
1420 Merritt Charles A ◎ 733-6698
1440 Krugh Nina L Mrs ◎
1441 Meadows Dea B ◎ 733-6263
MIDDLECOFF DR INTERSECTS
1448 Boyle Raymond S ◎ 733-1935
1456 Britton Emma L ◎ 733-7603
Under Constn
1462 Marko Max F ◎ 733-4482
1467 Fitzell Paul B ◎ 733-2554
ARMOUR DR INTERSECTS
1471 Hill Geo C ◎ 733-8569
1474 Phelps Ralph A ◎ 733-3905
1486 Lea Clark M ◎ 733-2702
1491 Under Constn
1494 Vacant
1497 Flandreau Alf H ◎ 733-8478
HARRISON DR INTERSECTS
1500 Hepburn Lewis M ◎ 733-6533
1506 Under Constn
1512 Vacant
1530 Vacant

FLOOR MASTERS Inc.
FLOOR COVERINGS OF ALL KINDS
FREE ESTIMATES
BETTER FLOORS FOR BETTER LIVING
OAK PARQUET
VINYL TILE AND LINOLEUM
103 N. Greenwood Av. (33515)
Tels. 444-8711 and 447-5305
(See Page 42 Buyers' Guide)

More goods are bought and sold through the Classified Business Lists of the Directory than by any other medium on earth.

FAIRWAY DR (D)—Contd
MANGRUM DR INTERSECTS
SARAZEN DR INTERSECTS

34

FAR HORIZONS MOBL HOME PK —LOCATED AT 1474 US HWY 19 S

ZIP CODE 33516
101 Smith Guy 531-7650
102 Vander Meade Gale
103 Mc Carthy Patk
105 Nuessle Arth
106 Chastain Robt E 531-4534
107 Imeson Bert 531-2509
108 Vacant
109 Davis Geo
110 Eason Quinton 531-7350
111 Hartley Fred I
112 Mc Gaughey Lois H Mrs 531-6724
113 Muser Walter 531-6073
114 Chadbourne Lewis D 531-2476
115 Du Lac Donald 531-1745
116 Dew Ruby V Mrs
117 Houle O J
118 Vacant
119 Karz Jeanette Mrs
120 Hughes Joseph 531-7173
121 Thurmer Eliz Mrs 531-6558
122 Zwiaska Alvena G Mrs 531-4766
123 Stockhaus Grace Mrs 531-6476
124 Bagley B J 531-7266
125 Lycan Dorothy L Mrs 531-6691
126 Saskowski Henry
127 Wade Billy 531-6356
Turner Cath Mrs
128 Shower Donald 531-7121
129 Lyman Clifford
130 Puthoff Raymond
131 Dornan Harry J 531-4917
132 Ricco Louis
201 Savin Wm
202 Bellerson Kenneth 531-7489
203 Sytsma Albert
204 Wyatt Kath D Mrs
Mc Vicker Harold
205 Cottrell Howard
206 Smith Harold G
207 Luke Cecil
208 Eldridge Harold
209 Purdue Hobart
210 Vacant
211 Leath Lloyd E 531-7613
212 Pardee Earl
213 Hely Walter E 531-4492
214 Harmon Harrison B 531-6813
215 Edlin Harold 531-6253
216 Weisenborn Geo
217 Golay Carolyn Mrs
218 Vacant
219 Berry Dixie Mrs
220 Atteberry Fred 531-3323
221 Johnson Henry
222 De Laney Thos 531-6584
223 Babcock Wm 531-6935
224 Dixon G J 531-7254
225 Gibbs Thos
226 Hatfield John
227 Whitney Wm
228 Lang Wm J 531-7147
229 Ewing James
230 Schneeman Otto
231 Webb Henry B 531-7967
232 Sayward Kenneth J 531-5095
302 Schumacher Arno
304 Delahunt Albert R 531-6938
306 Langdon Voorhies 531-7333
308 Gee Martin T 531-8214
310 White Walter
312 Wilder Orville
314 Bahney Claude
318 Scott Robt W 531-3947
320 Rayl Gerald
322 Webb Hazen
324 Hare Ralph
326 Jones Ruth E
328 Miller Geo
330 Schmitt Joseph
332 Sharrock Nola 531-4069
406 Connor Mary I Mrs
408 Renner Sally
410 Beaumont Donald
412 Hatch Fred 531-4349
414 Tremper L V
416 Milliken Paul
418 Rooks John W 531-7937
420 Felton Geo

21

FARRELL ST —FROM 1116 AUBURN ST SOUTH

ZIP CODE 33516
1758 Gabis Caroline L Mrs ◎
1759 Brown Frank I ◎ 584-7314
1760 No Return
1762 Fox Donald T ◎ 584-8307
1762a Crosby M Viola Mrs
1762½ Reynolds Michele Mrs
1763 Vacant
1764 Day Lucille Mrs 584-7831
1764½ Harter Jessie C
1765 Ward James C ◎ 584-5182
1766 Day Lonnie F ◎
1767 Wheeler J Midas bldg contr ◎ 584-4303
1768 Rogers Buck I
1769 Wilkerson E Imogene Mrs
1774 Patterson Joseph A Jr ◎ 584-7521
1777 Ward Paul W ◎ 584-7293
JASPER INTERSECTS

23

FAULDS RD N —FROM 1560 W FAULDS RD EAST

ZIP CODE 33516
1712 Staley Hugh W ◎ 446-6607
1720 Pollack Loren M ◎ 442-2206
1727 Thompson Helen M Mrs ◎ 442-7306
1728 Faulkenberry Gene L ◎ 446-6389
1735 Heil Luke L ◎ 442-0282
1736 Rose Bill ◎ 446-9675
1745 Zacharias Cath D Mrs ◎ 442-5085
1746 Nixon Robt G ◎ 442-9159
DEXTER DR INTERSECTS
1751 Parady James R ◎ 442-3696
1756 Acker Robt E ◎ 442-2938
1759 Goosie J C 442-3467
1763 Willits Nathan A ◎ 446-8671
1764 Thomas Charles S ◎ 442-8972
1771 Passenheim Fred W ◎ 442-0884
1772 Frey Harry ◎ 447-2469
1780 Cramer Charles N ◎ 446-2617
BEL KEENE DR INTERSECTS
1788 Davis Edna W Mrs ◎ 442-9286
1798 Moffler Rudolph W ◎ 442-9932
KEENE RD INTERSECTS

23

FAULDS RD S —FROM 1740 BELLEAIR RD NORTH AND WEST 2 EAST OF E BELLEROSE DR

ZIP CODE 33516
1591 White James E ◎ 442-3395
1734 Thomas Gloria J Mrs ◎
1733 Calder Margot M Mrs ◎
1726 Heidelberg Lewis C ◎ 446-0682
1725 Campbell Thos J ◎ 445-3043
1718 Glass Harvey ◎ 446-8776
1717 Vacant
1709 Parker Wm M ◎ 446-8977

23

FAULDS RD W —FROM 1718 N FAULDS RD SOUTH

ZIP CODE 33516
1560 Di Filippo J Kim Mrs ◎ 446-2001
1567 Hamrick Burl ◎ 442-1918
1568 Bouman Frank bldg contr ◎ 442-8968
1576 Schutzendorf Gilbert H ◎ 442-8832
1584 Bernsee Richd D

33

FAY AV (LARGO)—FROM ROBERTA NORTH 1 EAST OF KEENE RD

ZIP CODE 33540
865 Stevens C H Jr ◎ 531-3851
898 Dvorak Frank J ◎ 531-3866
899 Downey John C ◎ 531-6677
920 Desetto Ernest R
921 English Jewel S Mrs ◎ 531-4336
938 Lord Linz A ◎ 531-6396
939 Farmelo Peter L ◎ 531-2437
956 Funkhouser Ivan E ◎ 531-2433
957 Roberts Listus W ◎ 531-2072
973 Favero Gene ◎ 531-4182
1025 Desilets Norman A ◎ 531-4140
1048 No Return
1049 Britts Wm L ◎ 531-5261
1072 Rogers Clint E Jr Rev 531-6026
1073 Haskell Ray ◎
1096 Herington David L ◎ 531-8382
1097 Cailey Kenneth R ◎ 531-7997
1114 Marks James E ◎ 531-6407
1115 Highlander Donald H ◎ 531-5042
1138 Kawalec John J ◎ 531-2158
1139 Keating Wm C ◎ 531-3412
1162 Hayes Larry B ◎ 531-5492
1163 Duncan James D ◎ 531-3880
1186 Vaillancourt Robin A ◎ 531-4773
1187 Pelley Vinson J ◎ 531-2579
ROSERY RD INTERSECTS

10

FERN AV —FROM 801 DREW NORTH 1 EAST OF N MYRTLE AV

ZIP CODE 33515
203 Smith Florence H Mrs ◎ 442-1530
203½ Laurent Joseph
205 Parmier Fred G
205½ Hovious Sharon J

25

FERN TERRACE DR (SAFETY HARBOR)—FROM 880 14TH AV S EAST

ZIP CODE 33572
1300 Vacant

45

FERNWOOD AV N —FROM 2385 EASTWOOD DR NORTH

ZIP CODE 33515
2 Villanova Terrace Apartments 446-8044
35 Fair James F 446-8044
98 Fitzgerald Robt L 446-0438
TEAKWOOD DR BEGINS
102 Holder Charles A 442-1638
150 Bellamy David M 447-4912
162 Zimmerman Charles V ◎
185 Felder Kathleen B Mrs ◎
186 Owen Richd 447-2200
DREW INTERSECTS

45

FERNWOOD AV S —FROM 2385 NASH SOUTH

ZIP CODE 33515
101 Moramarco Liborio ◎ 442-9281
105 Robinette Thurman W ◎ 442-5373
106 Molnar Joseph D Jr ◎
117 Short Ollie R ◎ 442-4523
WHITMAN ST INTERSECTS
201 Bixby Edgar J ◎ 442-2870
211 O'Neill Emmett J ◎ 442-6754
215 Swain Gerald R ◎ 442-5730
216 Mulvahill Winifred M Mrs ◎ 447-2212
219 Melmoth Wm F ◎ 442-0057
225 Liebner Bruno H ◎ 442-6426
CHAUCER INTERSECTS
300 Massey Howard C ◎ 442-0316
301 Dorman Margt P Mrs ◎ 446-8786
310 Reed Willard J ◎ 447-2171
SHELLEY INTERSECTS
GULF-TO-BAY BLVD INTERSECTS

38

FLAGLER DR —FROM 1005 N HIGHLAND AV NORTH TO LOGAN 1 EAST OF SC L RR

ZIP CODE 33515
CLARK INTERSECTS
LONG ST INTERSECTS
1215 Delucenay Carl ◎ 444-4023
1217 Hewitt Betty Mrs
CARROLL BEGINS
1305 Clyatt G Wayne
1307 Radley Earle winter res ◎
SHERWOOD BEGINS
1401 Holliday Jualina B Mrs 442-2965

HART-SCHAFFNER & MARX
NUNN-BUSH SHOES
512-514 Cleveland St., Clearwater
Shorts INC.
EVERYTHING FOR THE WELL DRESSED MAN
(See Page 28 Buyers' Guide)
Tel. 446-5927

FLAGLER DR—Contd
1403 Wiggins Jon A 444-4121
CROWN BEGINS
1415 Ramsey Lyle Y Mrs ◎ 442-8618
1417 Snelling Peggy J Mrs ◎
1421 Vaudreuil Grace M 445-5014
1423 Owen Robt V 442-3719
1509 Mc Gowan Gerald W ◎ 446-9282
LOGAN BEGINS
1629 Day Vernon D 442-2632
LYNN AV ENDS
1635 Brill Charles H 446-3561
1637 Morris Avis C Mrs 442-1703
1639 Davis John R 446-8458
NELSON AV INTERSECTS
1647 Nelson Charles T
1649 Wilbanks E C 447-3245
1651 Norton Peggy A Mrs 442-4983
CHANDLER AV ENDS

40

FLAGSTONE CT —FROM 1010 S KEYSTONE DR WEST
ZIP CODE 33516
1620 Summerfield Albert R ◎
1623 Culbertson Terry M ◎ 447-1082
1624 Grant Wm M 442-8272
1629 Fritz Edmund W air conditioning dlr ◎ 446-7561
1635 Under Constn

4

FLAMINGO DR (BELLEAIR)—FROM 153 COE RD EAST
ZIP CODE 33516
151 Bole Victor E ◎ 442-1976
152 Elder Benj L ◎ 444-6882
153 Henry James E ◎ 446-8906
155 Aikin Arth P ◎ 446-0390
157 Williams Wm T ◎ 447-3650
161 Roberts Gordon
162 Farren Eliz E Mrs nurse ◎ 445-7793
163 Walton Francis F ◎
164 Collins Roberta J Mrs ◎ 442-3225
201 Gardner E Franklin ◎ 446-0974
202 Banker Michl M lawn serv ◎ 446-8928
204 Silengo Mario P ◎ 445-7794
205 Dittmar Robt D ◎ 442-8333
206 Le Vourne Emma M Mrs ◎ 442-3887
207 Ware Charles E ◎ 446-6775
209 Under Constn

32

FLAMINGO RD (RANCH MOBILE) FROM AUTOMOBILE RD SOUTH 6 WEST OF US HWY 19
ZIP CODE 33516
100 Thorman Ben W ◎ 531-1392
101 Cullum Lewis E ◎
102 Holden Charles F ◎
103 Whalen Harriet C ◎ 531-2714
104 Hansen H Emanuel ◎ 531-1696
105 Stein Russell ◎ 531-6051
106 Walts M Lorena Mrs ◎ 531-1710
107 Crone Robt E ◎ 531-1748
108 Johnston Cecil D ◎
109 Buchholz Walter ◎
110 Beidler Burdette G ◎ 531-1637
111 Willard Louis A ◎ 531-5107
112 Blair Norma R Mrs ◎
113 Alexander Jesse J ◎ 531-3160
114 Bowers Cath M Mrs ◎ 531-1533
115 Pitt Thos B ◎
116 Roth Fred A ◎ 531-5393
117 Grady Mildred ◎ 531-8327
118 Hughes Alice L Mrs ◎
119 Kundinger Loretta G Mrs ◎ 531-2777
120 Townsend Arlie G ◎
121 Mathias Opal D Mrs winter res ◎ 531-2850
122 Bissett Ralph ◎ 531-1104
201 Farver Clare ◎
202 Roadhouse Dan S ◎ 531-1775
203 Belknap Leila M ◎
204 Collins Fred ◎ 531-6123
205 Sommer Evan S Jr ◎ 531-2755
206 Anderson Raymond F winter res ◎ 531-1204
207 Sutton Elmer H ◎
208 Perry Ralph winter res ◎ 531-7458
209 Jordon Raymond ◎
210 Robinson Floyd J ◎
211 Fitzhugh Clark ◎ 531-3065
212 Werner Aug ◎
213 Belknap Cecil L Mrs winter res ◎ 531-2842
214 Endsley Ralph O ◎ 531-1939
215 Williamson A Leroy ◎ 531-3296
216 Hoffman Charles P ◎ 531-1890
217 Cushing John T ◎ 531-1857
218 Hullar Mary E Mrs ◎ 531-6693
219 Stewart Charles E ◎
220 Cronn Wilbur ◎ 531-4397
221 Hobrecht Rudy winter res ◎ 531-5047
222 Peterson Norman W winter res ◎ 531-7187
223 Keener Jennie Mrs winter res ◎ 531-1776

6

FLEETWOOD MANOR APTS—SOUTH GREENWOOD AV NEAR E DRUID RD
ZIP CODE 33516
BUILDING 1
2 Vacant
3 Vacant (Apts 3-4)
5 Holden Irene Mrs 446-2828
6 Willoughby Ethelyn Mrs 446-7653
7 Schwartz Alice Mrs 442-4270
8 Wismer Edith M Mrs 442-8872
9 Bull Genevieve G Mrs 442-2911
10 Bertlshofer Gertrude Mrs
11 Mc Fadden Gladys J Mrs 447-1725
12 Larson Algot F
BUILDING 2
1 Hallen Dorothy Mrs
2 Fuhrman F Leslie 442-4516
3 Schmidt Wm N
4 Quinn James
5 Liter Lois M Mrs 442-3937
6 Pollak Alex 442-0120
BUILDING 3
1 Difazio Santo
2 Wistrom Arth S 442-4558
3 Weller Marian J Mrs 442-4560
4 Sampsell Claire W Mrs
5 Fechallos Sam
6 Kay Geraldine 447-3035
7 Kish Albert B 442-4551
8 Illenberg Walter H 442-2038
9 Mehrling Everett 447-4153
11 Schwartz Mabel Mrs 442-4270
12 Adkins Walter
BUILDING 4
1 Miller Robt G 447-4689
2 Reid Margt S Mrs
3 Wade Richd
4 Willis Jane J Mrs 447-4922
5 Maxey Dennis W 442-6480
6 Einhorn Rose 445-5773
7 Wall Hubertine Mrs
8 Tolbert Bess M Mrs 447-1073
BUILDING 5
1 Corney Ambrose
2 Riddle Marie D Mrs 447-1180
3 Coffin Danl 444-6823
4 Hile James L
5 Lubman Edith K Mrs 446-8005
6 Bogaiges Kath Mrs
7 England Robt D
8 Heymans James 442-8580
10 Rice Saml A 444-1952
11 Bishop Joseph E 444-5072
12 Yerburg Charles
BUILDING 6
1 Hasselbaum Oscar H 444-1951
2 Mc Divitt Malcolm
3 Farrell Kath Mrs 447-1120
4 Becker Elsie M Mrs 442-9066
5 Jacobs James E 447-5055
6 Landthaler Roy
BUILDING 7
1 Feola John A 447-5378
2 Wilkes Larry
3 Johns Wilbert
5 Palmer Stephen A 442-9008
6 Sexton Sharon Mrs 442-4830
7 Lanford James
8 Seekins Geo
9 Hagy Claude J 442-0980
10 Zentner Esther Mrs
11 Phillips B lanche
12 Ryan Helen Mrs
BUILDING 8
1 Dodd Wilhelmina O Mrs 442-2398
2 Peer Linda A Mrs 447-1901
3 Mc Daniel John L 442-9165
4 Wheeler S Adelaide Mrs
5 Denison Henrietta Mrs 446-0829
6 Hart Bertha Mrs 447-2616
7 Williams Irene Mrs
8 Vetter Dorothy K Mrs
9 Gilmore Frances W Mrs
10 Henderson Leonard K
11 Scott Walter C 444-1171
12 Fish Glenn M 442-4013
BUILDING 9
1 Mc Kay Grace Mrs 444-1955
2 Pinto Robt L 446-0087
3 Albala Juan
4 Mackin Fred 444-7944
5 Horn Fred
6 Eck Sarah L Mrs 442-1930
BUILDING 10
1 Gallistel Matthew C 447-4194
2 S cales John
3 Bowker Elmer R 444-7943
4 Asher Edgar B 446-3298
5 Minarik Anna
6 Thomson James A 442-0390
BUILDING 11
1 Mc Donald Eliz
2 Thompson Donald C 446-3382
3 Dober Bernice Mrs
4 Musich Anthony 442-2238
BUILDING 12
1 Ward Nell L Mrs 446-8659
2 Holzschuh Geo W 442-2326
3 Joslin Mary E Mrs
4 Liddy Louise F Mrs
BUILDING 13
1 Llewellyn Bertha Mrs 442-0547
2 Campbell J Louis
3 Crook Virginia Mrs 447-4111
4 Walsh Sallie A Mrs 447-2875
5 Vaughan Thos J 442-1466
6 Boeke Anna I Mrs 442-0879
BUILDING 14
1 Luttermoser Alf F 446-3836
2 Silo Marguerite B Mrs 446-2069
BUILDING 15
1 Bandlow Ronald J 444-6903
2 Scheidt Charles 447-5419
3 Olsen Mary G Mrs 444-6931
4 Stegman Erna Mrs 444-5013
5 Miller Nova E Mrs
6 Mc Cabe Paul J 442-3220

Suncoast Realty and Insurance
1420 GULF-TO-BAY BLVD.
CLEARWATER
442-3121
REALTOR
Rentals
Residential
Commercial
Property Management
Waterfront
Business Opportunities
Income Property
(See Page 73 Buyers' Guide)

McMullen's Feed Store Inc.
• FERTILIZERS
• SEEDS
• FEEDS
• INSECTICIDES
• FARMERS SUPPLIES
• GARDEN EQUIPMENT AND TOOLS
• MOWERS AND REPAIRS
Headquarters for VIGORO and SWIFTS PLANT FOODS
Phone 446-5961
Ask for C. LESTER McMULLEN for Expert Advice on Your Lawn and Garden Problems
1220 S. Fort Harrison Ave.
(See Page 42 Buyers' Guide)

United Delco
AUTO ELECTRIC
Authorized ELECTRIC AUTO-LITE SERVICE
115 S. GREENWOOD AVE., CLEARWATER
(See Page 9 Buyers' Guide)
TEL. 446-3061

ATON MUSIC CO.
OF CLEARWATER INC.
KEYBOARD HEADQUARTERS IN CLEARWATER
1659 Gulf-To-Bay Blvd.
PHONES 446-6541 and 446-9259
(See Page 67 Buyers' Guide)

PHONE 446-3055
JOHN S. RHODES, Jr.
FUNERAL DIRECTOR
1721 GULF-TO-BAY BLVD. (See Page 48 Buyers' Guide) CLEARWATER
PHONE 446-3055

FLEETWOOD MANOR APTS—Contd
7 Bowen Minnie A Mrs 444-6905
8 Bertlshofer Marianne
9 Holmes Ilda V Mrs 442-0583
10 Kepplinger Sylvia A Mrs
11 Halligan Mary E Mrs 447-2935
12 Marshall Howard
BUILDING 16
1 Tondo Alvar 447-5411
2 Spink Ila M Mrs 442-8511
3 Vlach Sophie E Mrs 447-3516
4 Ghiron Doris Mrs 445-2652
5 Bushey Joanne A 442-4621
6 Melcher Harold C 447-5429
7 Hallenbeck Frank G
8 Wagner Al J
9 Lueck Mary J Mrs 447-3318
10 Wisniewski Charles J 446-9238
11 Ackerman Harold M 442-0001
12 Guthoehrlein Oscar K 444-6932
BUILDING 17
1 Just Kathryn E 446-6533
2 Keller Pauline S Mrs 442-0254
3 Vars Margt F Mrs
4 Brodeur Victor E III 444-5014
5 Metz Gladys K Mrs 445-5494
6 Jorgensen Metha Mrs 445-5492
7 Keesy Claude 447-6101
8 Burke John R 445-5493
BUILDING 18
1 Hess Dorothy
2 Parker Harry G 447-3195
3 Burgdorf Hilton C 446-0436
4 Cleary Anne A 447-5540
BUILDING 19
1 Penny Walter
2 Huntling Geo 444-5011
3 Phillips Albert W 442-0315
4 O'Toole Edw
5 Harvey Thos M 447-5693
6 Simpson Lionel
7 Nemeth Charles A 446-7087
8 Russell Charley 446-1900
9 Myrong Davis 446-3806
10 Lutinski Mary Mrs 446-3836
11 Robinson Wilfred W 447-1209
12 Hatchell Edw G 447-3121
BUILDING 20
1 Hennes Mabel Mrs 442-9873
2 Proia Ray J 447-1934
3 Coats Jack A 442-8245
4 Reed R Lynn
5 Shellman Michl X 442-7815
6 Johannes Richd ◎
7 Empsall Kenneth 447-3382
8 Tinley David
9 Douglas Dan M 447-2195
10 Allen Rebecca H Mrs 446-3203
11 Vaudreuil David N 444-5[illegible]02
12 Smink Jeffrey M 447-3638
BUILDING 21
1 De Natale Frank
2 Breitmeier Alice Mrs 442-0187
2 Markham Mildred Mrs
3 Larose James R
4 Clobridge Anna Mrs
5 Andre John
6 Proestos Anthony J
7 Harner Dorothy Mrs
8 Stoterau Jon 442-1837
9 Apolon Bea Mrs 446-6425
10 Passanesi Salvatore
12 Scott R obt C 447-5603
BUILDING 22
1 Malcom Charlotte A Mrs
2 Cochran Maria Mrs
3 Grant Eamon
4 Millstead Ernest O
5 Davis Barbara L Mrs 442-0814
6 Smith John M 447-4394
7 Johnson Louis H 442-4007
8 Roth Edna M
9 Brown Robt W 447-2806
10 Morreale John M 447-6306
11 Miller Helen P
12 Hanson Thurland 442-6854
BUILDING 23
1 Von Griebenstein A L
2 Kuhn John L 442-4461
3 Burris Mary E Mrs 447-5339
4 Herman Selma Mrs
5 O'Shea Jeffrey
6 Schwab James B 447-2041

33
FLOHE DR (LARGO)—FROM 3360 SHORE DR N, NORTH

ZIP CODE 33540

14
FLORA LA —FROM 1461 JOEL LA NORTH

ZIP CODE 33515
1823 Boatwright Mabel W Mrs ◎
1824 Sears Walter W ◎ 444-9981
1827 Ayres Carl F ◎ 445-5583
1831 Wyman Charles N ◎ 447-1511
1840 Cox Russell E ◎ 447-4462
1841 Ahrens Fred C ◎ 442-8952
1844 Mamone Cosmo ◎ 442-8412
1845 Hoertz Fred J ◎ 442-1637
1849 Jeskie Harriet Mrs ◎ 447-3686
1851 Mc Kew Edwin C ◎ 442-1735
SPRING LA INTERSECTS

14
FLORA RD —FROM 1468 SUNSET POINT RD NORTH 1 WEST OF N HIGHLAND AV

ZIP CODE 33515
NUMBERS IRREGULAR
1900 Degian John R ◎ 442-9808
1904 Ready Wm C ◎ 447-3538
1905 Crane Neil J ◎ 442-7024
1909 Hawkins Richd G ◎ 447-1784
1914 Wink Alice R ◎ 447-1365
1915 Wright Helen Mrs ◎ 442-2094
1919 Elkins Richd M ◎ 447-3882
1923 Roeder James K ◎ 442-0979
WILSON RD ENDS
1468 Odell Paul C ◎ 447-3863
1475 Brewer Wm H ◎ 442-9507
1476 Jones Ralph T ◎ 445-4162
1481 Hodge Wm J ◎ 447-5778
HIGHLAND AV INTERSECTS
1937 Dewese Kenneth H 446-7842
1938 Hannigan John P 442-3508

32
FLORAL AV (LARGO) —FROM 2370 CORAL WAY EAST 1 NORTH OF ULMERTON RD

ZIP CODE 33540
3633 Touchton Frank ◎ 531-2860
7151 Constable F Guy ◎ 531-5593
7171 Sheffield Frank S

32
FLORAL DR (LARGO)—FROM EAST BAY DR EAST

ZIP CODE 33540
AZALEA PL INTERSECTS
3401 Lasher David E trucking ◎ 531-2602
3402 Hansen Don E ◎ 531-2583
3444 Lutey Frances S Mrs ◎ 531-3490
3485 Rowland Alvan ◎ 531-3264
3532 Newcomb Walter M ◎ 531-2603
3563 Weeden Donald A ◎ 531-2659
3564 Fellows Leslie L ◎ 531-2671
3595 Stone Herman H ◎ 531-2650
36TH INTERSECTS

26
FLORENCE DR (BELLEAIR BLUFFS) FROM 2610 W BAY DR NORTH

ZIP CODE 33516
115 Belleair Bluffs City Hall 584-2151
B B Atty
B B Bldg Official
B B Clk 584-2151
B B Councilmen
B B Mayor 584-2151
B B Police Dept 584-2151
B B Municipal Judge

44
FLORIDA AV —FROM 1765 GULF-TO-BAY BLVD SOUTH 1 EAST OF PHOENIX AV

ZIP CODE 33516
505 Mc Mullen-Parker Insurance Agency 446-2318
Mc Mullen Real Estate 442-3680
507 Frigadaire Coin Laundry
509 A To Z Rental Center tool rentals 446-6542
515 Burnett Lucille M Mrs ◎ 447-1426
518 Husko Marian N Mrs ◎ 447-1775
520 Lenick Clarence R 447-1510
522 Kogut Walter ◎ 445-4672
523 Miles Grace A Mrs
524 Lopez Henry 446-3208
526 Shamblen Alice L Mrs 445-8291
527 Snyder Geo H ◎ 447-1576
528 Vacant
533 Berkel John ◎ 447-1346
535 Mitchell R T Mrs ◎ 447-1436
537 Vacant
MITCHELL INTERSECTS
600 Vacant
601 Day Stockton ◎ 442-7803
604 Shevlin Anna E Mrs ◎ 442-2562
605 Pollock Willard M ◎ 442-3988
606 Carlough Warren N ◎ 445-1383
609 Goldner Fred C ◎ 442-1936
700 Major Edgar H ◎ 445-1381
701 Mantia Charles ◎ 446-2715
704 Wiseman Basil M ◎ 445-1382
707 Fowle Robt E ◎ 442-6310
708 Naery John S ◎ 445-1384
709 Vacant
DRUID RD INTERSECTS

16
FLORIDA AV (DUNEDIN)—FROM EDGEWATER DR EAST 1 SOUTH OF BELTREES

ZIP CODE 33528
160 Vacant
161 Stevens Fredk A ◎ 733-6023
CITRUS AV INTERSECTS
201 White Wm N ◎ 733-3831
220 Bozeman W Scott Rev 733-3452
PARK CIR INTERSECTS

CLEARWATER LUMBER, INC.
"QUALITY and SERVICE"
610 S. MYRTLE AVE. CLEARWATER TEL. 446-5931
(See Pages 23 and 54 Buyers' Guide)

CLEARWATER SUN
PUBLISHED AFTERNOONS and SUNDAY MORNING
301 S. Myrtle Ave., Clearwater (See Page 62 Buyers' Guide) Phone 447-6431

Stewart Bonded Warehouse
AGENTS FOR ALLIED VAN LINES
ALLIED VAN LINES 1125 Eldridge Street (See Page 61 Buyers' Guide) Phone 442-5141

FLORIDA AV (D)—Contd
229 Davis Eliz Mrs ◎ 733-6758
234 Huster Marjorie E Mrs ◎ 733-9116
Kahoe Aleen H Mrs 733-3372
Shetter Wm G 733-3381
239 Ort Paul A ◎
244 Miller Robt C ◎ 733-1820
249 Monyhan James 733-9321
260 Hurley Jewell A Mrs ◎ 733-3877
263 Albrecht Alf H ◎ 733-4357
BROADWAY INTERSECTS

34

FLUSHING AV —FROM GLENMOOR RD N SOUTH 1 EAST OF CHINABERRY RD

ZIP CODE 33516
1001 Boyle Edwin ◎ 531-5315
1009 Dangler Jerry R ◎ 531-7291
CHINABERRY RD INTERSECTS
1020 Luccioni Julio J ◎ 531-5264
1021 Tullous Vester H ◎ 531-6368
1026 Locke John C ◎ 531-7390
1027 Schoene Charles A ◎
Fields Viola S Mrs winter res
1033 Dodge Richd H ◎ 531-6215
1039 Scott Thos L ◎ 531-7442
GLENMOOR RD INTERSECTS
1045 Paulson Michl C ◎ 531-1093
1101 Tonn Arth L ◎ 531-6766
1106 Noble David ◎ 531-4174
1112 Starnes Rex S ◎ 531-3230
1107 Bernard Philip J ◎ 531-8185
1113 Shapard Allen M ◎ 531-6063
1118 Vacant
1119 Buffington Danl L ◎ 531-1977
1124 De Young Nicholas C ◎ 531-3404
1125 Randolph Robt F ◎ 531-5640
1130 Marchant Earl M ◎ 531-2765
1131 Morgan Charles E ◎ 531-2131
1136 Schemmel Leo B ◎ 531-4065
1140 Kilpatrick Geo E ◎ 531-1916
1141 Barry A Dean ◎ 531-5693
1245 Day Merle S mfrs agt ◎ 531-7478
1251 Mazzu Theo J ◎ 531-7179
1257 Snook Fred E ◎ 531-4973
1258 Oberst T Edw ◎ 531-3948
1263 Greiner James A ◎ 531-2176
1264 Sweeney Richd E ◎ 531-2454
1269 Morgan Avery A ◎ 531-5612
1270 Quill Wm H Jr ◎ 531-2093
1271 Schultz James S ◎ 531-4593
1275 Hamilton Robt J ◎ 531-6783
1281 Mc Carrick Paul K ◎ 531-7083
HENNESEN INTERSECTS

20

FORD LA (FAIRFIELD ESTATES DUNEDIN)—FROM 1112 BURKE AV EAST

ZIP CODE 33528
1121 Bronstein David Rev ◎ 733-1522
1131 Calonico Guido A ◎ 733-2988
1143 Eames Eliz H Mrs ◎ 733-4686
1155 Ziebell Frank H ◎ 733-3219
Under Constn
1164 Powers Bertram G ◎
1167 Carney Geo S ◎ 733-5414
1175 Solawetz Dorothy H Mrs ◎ 733-4688
1176 Basista Joseph W ◎ 733-9157
1181 Hale Wm E ◎ 733-3048
1189 Simek Joseph M ◎ 733-4628
1190 Lyon Fredk M ◎ 733-4018
1195 No Return
WATROUS AV INTERSECTS

51

FOREST DR —FROM INDIGO DRIVE NORTH 1 EAST OF BLACK OAK LA

ZIP CODE 33515
2302 Vacant
2303 Patrick Joseph C ◎ 733-0262
2308 Myers Ralph L ◎ 733-8467
2309 Beecher Walter M ◎ 733-9193
2314 Franklin Arth ◎ 733-3665
2315 Stroup Marion E ◎ 733-9469
2317 Kesse Mabel Mrs ◎
2321 Landshof Harold J ◎ 733-2404
2335 Koenes Joseph ◎ 733-6604
2337 Chance Everett H ◎ 733-7052
2341 Marsh Ted ◎ 733-3573
2344 Under Constn
2345 Crouse James E ◎ 733-3237
2349 Prehle Robt E ◎ 733-3725
2352 Barrett Fred G ◎ 733-6183
2360 Miseraceo Thos C ◎ 733-2161
2361 Lewis Adam J ◎ 733-8032
2369 Davis Robt W ◎ 733-3627
2373 Wales Wm ◎ 733-8088
2376 Under Constn
2377 Bittrolff Emil E ◎ 733-9446
TIMBER LA INTERSECTS
GREENBRIAR BLVD INTERSECTS

33

FOREST PKWY (LARGO)—FROM 2796 S FOREST PKWY NORTH

ZIP CODE 33540
463 Stinson Harvey M Jr ◎ 531-6485
494 Obrentz Hugh L ◎ 531-4439
495 Taylor John P ◎ 531-3804
503 Wagner Scott E 531-6479
520 Dineen Joseph ◎ 531-1955
537 Gray Robt L ◎ 531-3813
546 Tengler Irma K Mrs ◎ 531-3073
561 Malone Wm J ◎ 531-3806
585 No Return
621 Radloff Carl F ◎ 531-7616
667 Becker C Markel Jr ◎ 531-2096
OAKWOOD DR INTERSECTS
689 Applegate Charles H ◎ 531-3312
692 O'Neal Wm H ◎ 531-5540
705 Miller Frank A ◎ 531-3342
746 Tengler Alvin W ◎ 531-3036
747 Faist Carl J ◎ 531-3307
793 Acken Alva B ◎ 531-5780
FOREST PKWY ENDS

33

FOREST PKWY N (LARGO)—FROM 457 KEENE RD EAST

ZIP CODE 33540
2403 Matthews Charles K ◎ 531-7948
2445 Ruttle Robt P ◎ 531-8234
2487 Wedding Jesse C ◎ 531-2261
WOODLAND DR INTERSECTS
2514 Snyder R Paul ◎ 531-3906
2515 Carter Richd E ◎ 531-2526
2548 Tate Gaylord M ◎ 531-4229
2549 Selman Monroe M ◎ 531-6659
2586 Earnest Margt I Mrs ◎ 531-4586
2587 Dehne Alf G ◎
2604 Shade Elmer R ◎ 531-5189
2605 Burrier Janette P Mrs ◎
2632 Marlowe Gaston E ◎ 531-3924
2633 Maiden Louis F ◎ 531-6785
2660 Giordano Dorothy P Mrs ◎ 531-5566
2671 Burrier Mary W Mrs ◎ 531-4451
2699 Guthrie John B Jr ◎ 531-3970
2728 Meyers Charles H ◎ 531-3097
2741 Clay Clayton ◎ 531-3496
2773 Wilbur Hazel J ◎ 531-3424

33

FOREST PKWY S (LARGO)—FROM KEENE RD EAST NORTH & WEST IN A CIRCLE, 2 N OF EAST BAY DR (NOS IRREGULAR HSES IN ORDER)

ZIP CODE 33540
2400 Clark Guy A ◎ 531-3335
2442 Snitchler Wm R ◎ 531-6340
WOODLAND DR BEGINS
2484 Wood James C mfg rep ◎ 531-3346
2505 Aero Activities Inc airplane broker 531-1458
Redeker Wm J ◎ 531-1458
2512 Gillmore Eldon J ◎ 531-2429
2531 Bray Edwin W ◎ 531-3904
2544 Clark Gordon L ◎ 531-2427
2553 No Return
2597 Falkingham C M ◎ 531-5186
2588 Hawkes Ronald M ◎ 531-3321
2620 Howe James E ◎ 531-6805
2635 Bennett Wm R ◎ 531-3985
2660 Vacant
2679 Mahler Adolph ◎ 531-3938
LAKESIDE PL BEGINS
2694 Lyle Leslie T ◎ 531-2207
2724 Showalter Thos L ◎ 531-3352
2748 Nitz La Verne ◎ 531-3318
2749 Smith Leonard M ◎ 531-4008
2774 Beebe Oliver N ◎ 531-3004
2796 Phillips Earl H ◎ 531-3057

9

FOREST RD —FROM 400 N HILLCREST AV EAST

ZIP CODE 33515
1414 Campbell J Fred ◎ 442-2952
ORANGEVIEW AV INTERSECTS
1420 Kennedy Jennie Mrs ◎ 446-2796
1429 Ferguson Ruth P ◎ 444-3661
Scheppe Dorothy L ◎ 444-3661
1430 Smith Clara L Mrs ◎ 445-8184
HILLTOP AV INTERSECTS
1442 Sarchet Hugo N ◎ 444-3311
1452 Brown W Douglas ◎ 446-1532
1453 Cole Durward B ◎ 444-3494
MARIVA AV INTERSECTS

45

FOREST GLEN RD —FROM COACHMAN RD SOUTH 1 WEST OF BELCHER RD

ZIP CODE 33515
602 Boehme Walter R Jr ◎ 442-1433
603 Oliver John G ◎ 442-7837
614 Mason L Douglas ◎ 442-7860
615 Koch James R ◎ 442-0844
646 Johnstone John F ◎ 442-5794
647 Franklin Martin ◎ 442-7603
710 Rucker Charles T ◎ 442-0831
711 Russell Gary K ◎ 442-9812
732 Brewer Talbot M Jr ◎ 442-4679
733 Johnson Richard ◎
764 Borden Sara B Mrs ◎ 447-3267
765 Anderson Arth W ◎ 442-7440
811 Durrett Wm ◎ 442-7808
812 Jacobs John W ◎ 442-4738
844 Brediger James L ◎ 442-3205
845 Callerame Wm J ◎ 446-0852
887 Cassady Orville W land developer ◎ 442-8253
888 Holland Jack V ◎ 446-0239

ALBERT P. ROGERS Inc.
REALTOR
EXCHANGOR
MLS
HOMES
LOTS
RENTALS
APARTMENTS
RESIDENTIAL
BEACH PROPERTY
Business Opportunities Office Phone 446-5091
Res. Phone 446-2924
1738 N. Fort Harrison Av.
(See Page 77 Buyers' Guide)

KAR-KLEEN
J. WEBSTER and JESSIE RAE McMULLEN
TEXACO GAS
WASHING—WAXING—STEAM CLEANING
211 N. Missouri Av., Opposite Largo High School, Largo, Fla. (33540)
Tel. 584-3360

Wm Henry Inc. "The Suncoast's Quality Department Store"
CENTRAL PLAZA
3100 1st AVE. S.
(See Page 34 Buyers' Guide)
PHONE 894-5131
ST. PETERSBURG

WALKER FORD CO.
FORD CAPITAL OF THE SUNCOAST
Ford Authorized Dealer New and Used Cars and Trucks
2045 U.S. HWY. 19 SOUTH, P.O. BOX 291, LARGO (33515)
TEL. 531-7761

Pelican Restaurant
AIR CONDITIONED
ON CLEARWATER BEACH
Fine Food — Excellent Service
Luncheon, Dinners, Cocktails, Liquor Store
"OPEN YEAR AROUND"
470-72 Mandalay Av. (Clearwater Beach, 33515)
(See Page 82 Buyers' Guide)
PHONE 442-3151

FOREST GLEN RD—Contd
899 Slabaugh James E ◎ 446-0242
925 Knebel Wm F ◎ 442-7539
951 Russell Harland G ◎

40

FORREST HILL DR —FROM 1410 LAKEVIEW DR NORTH TO BARRY

ZIP CODE 33516
1226 Wardwell Maurice A ◎ 442-1374
1227 Dawson Edw R ◎ 442-6223
1230 Allen Louis D ◎ 447-1529
1231 Staelens Joseph C ◎ 447-1840
1234 Allen Ralph J ◎ 442-1728
1235 Meier Charles E ◎ 446-8985
1238 Vogt Douglas C 446-1141
1239 Campbell Wesley M ◎ 447-5980
1242 George Paul C ◎ 447-1805
1243 Thompson Geo R ◎ 446-8996
1246 Seifert Earl H 446-3863
1247 Purdy Kenneth ◎ 447-1479
1250 Abell Gerald W ◎ 447-5521
1254 Sweet Allen F ◎ 447-3339
1255 Mattson Edw G lawn service
1258 Glacy Johanna M ◎ 442-4816
1261 Gillis Roderick J Jr ◎ 442-6080
BROWNING INTERSECTS
1271 Alderdice Debra K ◎ 447-5214
1280 Reinhard Walter J ◎ 442-2769
1281 Collier's Draperies & Interiors 446-2844
Collier Geo W ◎
LAKEVIEW RD INTERSECTS

1

FT HARRISON AV N —FROM 500 CLEVELAND NORTH

ZIP CODE 33515
15 Bank Of Clearwater Building
2 Vacant
3 Capital Formation Counselors Inc 446-9519
4 Vacant
5 Roberts Owen J estate analyst 446-9519
7 Vacant (Rm 7-9)
10 Polhill John C lwyr 446-6034
16 Manson Arcade Building
(1-29) Vacant
29 Wolfe Bonner & Hogan lwyrs 446-3024
Wolfe Joe R lwyr 446-3024
18 Vacant
21 Vacant
22 Barber Theatres Inc
Ritz Theatre 446-2115
23 Clearwater Coins & Stamps 442-3332
25 Household Finance Corp Of Clearwater 442-4151
LAURA INTERSECTS
26 Cannon Music Co 446-0548
27 Gladstone Danl D optom 446-3788
27b Barmor Printing Co Inc 446-7443
29 Muscarella & Perenich lwyrs 446-8501
31 Christian Science Reading Room 446-3748
32 Elsie's Beauty Spot 446-1171
33 Apartments
1 Styles Mary G
3 Gary Richd
4 Howard Brian
5 Gable James A
6 Williams Larry
8 Dyer Kath S Mrs
9 Vacant
34 Saint Vincent De-Paul Society Store used mdse 442-5306
35 Beneficial Finance Co 446-1081
35a Downtown Association Of Clearwater Inc business & trade organization 446-1991
36 Jannelli Jerry optician 446-3191
Ebeltone Hearing Service 446-3738
37 Sichterman H Jeweler 442-1219
38 Lorene's Dress Shop
40 A Career Employment 442-7118
41 Keppie Travel Bureau Inc 442-2131
42 Stotts Barber Shop
43 Al's Shoe Repairing 446-1117
44 Direct Income Tax Service
45 Sonotone Of Clearwater hearing aids 446-7500
46 Grand Parking
47 Hertz Corp The car rentals 446-2527
HENDRICKS BEGINS
100 First Natl Bk Parking Lot
101 Y-B Appliances & TV Inc air condtg 446-0106
105 Vacant
107 Vacant
111 US Soc Security Admn 446-3078
118 West Coast Hotel 446-2363
Hendershott Robt L ◎ 446-2363
121 Natural Health Foods 446-6587
123 Chiropractic Clinic 446-2553
Appel Margt chiropractor 446-2553
124½ Vacant
126 Sunset Camera Shop 446-2192
127 Star Furniture Co 446-2217
128 West Coast Annex Apts
1 Vacant
2 Vacant (apt 2-4)
135 Cloninger Insurance Agency 446-2508
Cloninger Raymond real est 446-2508

11

DREW ST INTERSECTS
200 Harold's Texaco Station 446-2225
201 Flannagan's Citgo Service 442-8718
222 Hanoswitch Islam
224 Peel John W
225 Y-B Appliances & TV Inc 446-0569
226 Vacant
226½ Vacant
228 O'Neill Otis W ◎ 447-3559
JONES INTERSECTS
300 Polk's Hardware 442-0731
301 Schildberg Printing Co 446-1939
301a Bryant Alice Mrs
303 Electrolux Corp vacuum clns 442-7838
303a Koch & Jones Realty 446-3109
303½ Reeves Nancy J Mrs 442-9951
304 Vacant
304a Athena Cosmetics 447-9053
304b United Insurance Co Of America 442-1740
305 Reed's Florist Inc 446-2597
306 Da-Mar Apartments
1 Oden Florence
2 Vacant (apts 2-4)
310 Johnson Annie Mrs 442-0024
310½ Miller Evangeline 442-0082
Seymour Florence L Mrs
311 Anderson Albert E ◎ 447-6225
311a Vacant
312 Vacant
312½ Vacant
315 House Of Christy ceramics 442-6957
317 Blood Pressure Checking Center
319 Clearwater Hearing Aid Center 446-6393
321 Village Shop The womans clo 446-5642
331 Vacant
400 Salvation Army The 446-3035
404 Anwin Inc emp agcy 442-1645
405 Gulf Marine Clearwater sups 442-5955
406 Vacant
407 Licopantis Geo
407½ Watkins Ann L Mrs 447-1040
408 Jewelry Service whol jwlry 446-1176
409 Burnison's Clearwater Plumbing Co 446-8355
Clearwater Plumbing & Appliance Inc 446-8355
410 Vacant
411 Mawhinney Eloise W Mrs ◎ 445-7433
Shoemaker Gladys
412 Shear Magic beauty shop 444-2921
GEORGIA ENDS
500 Weatherilt O W Used Cars 446-8633
501 Suttle J W Grocery Co Inc 446-2114
504 Marine Electronics & Controls Co marine sups 446-1515
505 Feidt Arth G 447-1919
Hartson Florence D Mrs 445-7434
507 Seal Geo pntr contr ◎ 447-1858
507½ Nadolen Fred A 447-5043
508 Glide Kenneth L ◎ 447-4227
509 Forrest Apartments
Hilim Corp real est own & dlrs
1 Powers Floyd
2 Bickel Robt
3 Vacant
4 Barron Carolyn Mrs
5 Miller Armand
6 Crary Geo S
7 Welch Paul
8 Dees Sanford
9 Vacant
10 Cook Woodrow
11 Abbott Everett
12 Biscotti Phillip J
509½ Vacant
512 Tench & Whitehurst lwyrs 446-0525
514 Laney Charles T & Associates ins 446-9135
516 Veghte Jack Insurance Agency 447-3483
600 Bond Repair Shop Inc elec appl reprs 446-6553
Bianco Josephine F Mrs ◎ 442-4965
601 Adair Apartments
1 Ellers Thos E ◎
2 Vacant
3 Vacant
4 Padgett Ray
5 Erler Frances Mrs 442-8821
6 Vacant
7 Vacant
8 Kunath Mira Mrs
9 Vacant
10 Sampers Glody 442-5619
11 Hidalgo Dora 447-5451
12 Le Jeune Lionel J 442-7634
602 Watkins Edw A ◎ 442-1230
602a Riley Myrtle L Mrs 447-1018
602b Cobb Jerry C
603 Vacant
604 Starlight Christine P Mrs ◎ 442-1229
605 Vacant
606 Ricketts Ralph L 446-9206
606½ Prentice Randall
607 English Kirby E
608 Apartments
1 Vacant
2 Collins Charles
3 Vacant
4 Vacant
609 English G Eug 442-1080

READY MIX CONCRETE
MASONRY SUPPLIES
PLASTER SUPPLIES
1600 N. Hercules Ave., Clearwater
CROOKER BUILDERS SUPPLY CO.
(See Page 24 Buyers' Guide)
CONCRETE BLOCKS
SAND and ROCK
CONCRETE SPECIALTIES
Phone 446-4027

VINDER, INC. - Realtor
HARBOR BLUFFS BRANCH 260 N. INDIAN ROCKS RD. LARGO, FLORIDA 33540 TELEPHONE 584-2117
PHONE 442-4186 1279 CLEVELAND STREET CLEARWATER, FLORIDA 33515 (See Page 74 Buyers' Guide)
DUNEDIN BRANCH 1301 BAYSHORE BOULEVARD DUNEDIN, FLORIDA 33528 TELEPHONE 733-3134
MLS

N FT HARRISON AV—Contd
611 Williams Bee Catering Service 446-0429
613 Leishman Paint Shop auto pntrs 446-0337
ELDRIDGE INTERSECTS
701 Pick-Kwik Food Stores Inc gros 446-6656
703 Palm Garden Apartments
1 Vacant
2 Mc Leod Angus D
3 Dewitt John
4 Wade Hayward
5 Jacobs Mark
6 Pendland Charles
7 Vacant
8 Barnett Wm A
9 Cherry Geo
10 Jacobson Michl
11 Holmes Geo
705 Vacant
707 Vine Apartments
1 No Return
2 Prestera Anthony A
3 Vacant
4 Vacant
5 Burgess Mark B
709 Whitehouse Apartments
1 Vacant
2 Mc Call Florian H
3 Murphy Arlene A Mrs 446-1544
4 Turner Oliver
5 Culver Lila J Mrs 447-4619
6 Moon Perry K
7 Hendrie Frances E Mrs 446-0201
8 Lacombe Annabell
9 Timmerman Robt M
10 Baker Nora Mrs
11 Chapman Parke
12 Haywood Wm F
13 Whitehouse Earl W ◎ 442-8583
714 Clearwater Realty Inc 446-5915
Hall Insurance Agency Inc The 446-5915
Hays Betty Mrs ins 446-5917
SEMINOLE INTERSECTS
801 Falzone Sunoco Service 446-0039
802 Moss Funeral Home & Crematorium Inc 446-2375
Houghton Eliz Mrs 447-1428
804 David-Curtis Rite-Lite Associates venetian blinds mfrs 446-7079
Beutel Joseph
805 Krege Robt C 447-2863
806 Garey Carl L 442-2856
806½ Brown Joseph E
807 Schmidt Geo ◎ 447-3266
807½ Peters Eug K
808 Fortney Paul 447-5996
809 Miller Nancy K Mrs furn rms ◎ 442-2376
809½ Coleman Sybill
810 New England Apartments
1 Whitehouse Malcolm E ◎ 442-2456
2 Kues Michl
3 Gilmore Frances
4 Caithness Herbert
5 Campbell David
811 Haley Grace B Mrs furn rms ◎ 446-2487
NICHOLSON INTERSECTS
900 North Ward Elementary School 446-7083
901 Wells Ethel Mrs 446-3461
905 Lindemann Ann M Mrs 442-1665
905½ Rodell John
909 Parker James A ◎ 442-2087
911 Chisholm Remmie R Mrs ◎ 442-2090
912 Bergman's Standard Service Station
913 Steve's Furniture 446-8980
Paleolozos Steve
CEDAR INTERSECTS
1000 Jackson Apartments
Jackson Benj R ◎ 447-4449
1 Autote Maurice J
2 Tamaras Christ
3 Vacant (apts 3-4)
5 Childress Vernel
1001 Milne Victoria Eboutique clo 442-8302
1001½ Hurd Peter
1003 Vacant
1004 Wilder Freddie L Mrs ◎ 447-5210
1005 Neal Grace D Mrs ◎ 442-4590
1006 Wilder Funeral Chapel 442-8194
1006½ Vacant
1007 German House Apartments
1 Crozier Clyde
2 Vacant
3 Walbank Wm M
4 Vacant
5 Dearduff Wayne
6 Vacant
7 Raney Aline Mrs
8 Mardis Henry
9 Schwab Edith C Mrs 446-9201
1008 Farmer's Apartments
1008½ Gomaz Rosa
1009 Raymond Apartments
1 Vacant
2 Vacant
3 Paul Wm D
4 Vacant
5 Cruickshank Geo
6 Vacant
7 Musser Martha M Mrs
8 Vacant
1010 Vacant
1010½ Reynolds John
1011 Brown E Jean 442-2638
1011½ Keith A Etta Mrs 444-7053
1012 Farmer Golda S Mrs
1012½ Transients
1013 Ulray Ethel winter res
1014 Clement Robt A ◎ 447-5281
1015 Crosby Bessie D Mrs 442-3979
1016 Vacant
1101 Gibson D Eug 446-2266
1102 Mc Mann Patricia Mrs
1104 Vacant
1106 Apartments
1 Cartwright Augusta R Mrs 445-1673
2 Vacant
3 Vacant
4 Vacant
1106½ Vacant
1107 Carillon Rug Cleaners Inc 442-9538

13

PALM BLUFF ST INTERSECTS
1200 North Fort Harrison Apartments
Hickok Harold K ◎ 447-1422
1201 Bleckschmidt Otto E furn rms ◎ 447-1341
1203 Gray Paul D furn rms ◎ 447-1467
1204 Stoyle Helen C Mrs 447-2460
1205 Cassel Cathleen C
1207 Turbeville Nancy Mrs ◎ 442-9078
1208 Vacant
1208a Pin Up Beauty Salon The 446-1226
1208b Coin-O-Matic self serv lndry
1208½ Vacant
1209 Super Test Gas & Oil Co gas sta 446-9869
1210 Vacant
1212 Coastal Radiotelephone Inc communications equip 447-5651
Rear Vacant
1214 Vacant
1215 Oak Cove Apartments
1 Transients
2 Transients
3 Estock Michl T
4 Vacant
1216 Vacant
1217 Vacant
ENGMAN INTERSECTS
1300 Bradley '66' Service Station 446-2134
1301 Jones Arth E ◎ 442-9329
1303 Harp Merrill D
1303½ Lewis Carol W
Pillow Nancy F Mrs
1305 Haywood Betty Mrs 446-0748
1310 Gay's Restaurant 446-5683
1401½ Vacant
1402 Gay Mildred E ◎
1403 Nodine Frank E ◎ 442-2458
1406 Tollerson Fenton O
1407 Draga Hellen E Mrs ◎ 447-5461
1408 Lychee Court apts
Mc Coy Frank L ◎ 447-4943
1409 Sussex Apartments
Korzenski Joseph ◎ 446-9326
Comi Ronald
1409½ Edwards James P 447-4498
1410 Vacant
1411 Vacant
1412 Lindemann Edw F ◎ 442-2532
1500 Sneeder Laura F Mrs ◎ 442-2533
Spear Alvene Mrs 442-2533
1501 Vacant
1502a Transients
1502b Braune Wm
1504a Semler J Fredk 442-3511
1504b Chandler Olcott E 446-1655
1505 Wilson Stewart R 446-1891
MARSHALL INTERSECTS
1600 Hancock Ethel T Mrs ◎ 447-4134
1601 Harrison Everett M phys 442-3213
1602 Royal Arms Apartments
Deithorn Ethel R Mrs 442-5010
1 Sellers Rudolph
2 Rehm Robt R 442-9874
3 Sullivan John
4 Lang John
5 Vacant
6 Draston Ronald
7 Lay Ray
8 Fletcher Hugh
1604 Cormany Wm G ◎ 447-2233
1605 Sargent Eugenia M Mrs ◎ 446-2227
1608 Lester Nell Floral Shop 446-9159
Mitchell Mary E ◎
Lester Nell M ◎
1609 Keller Edwin L 447-4038
1610 Daytona Tune-Up Inc ofc 446-8534
1610a Vacant
1611a Wakefield Belle Mrs 447-2987
1611b Transients
Rear Mackin John J
1613 Barden R Vance ◎ 446-8962
1614 Vacant
1615 Vacant
1616 Sun Dial Realty 446-5941
FAIRMONT INTERSECTS
1700 Wright's Gulf Service 446-9063
1701 Rex Barber Shop
1705 Vacant
1707 Sunburst Apartments 442-1687
A Vacant
B Franklin Emily H Mrs 442-1687
1 Vacant

ELI WITT CIGAR DIVISION, HAVATAMPA CIGAR CORP.
Wholesale
Tobaccos
Drugs
Sundries
Paper Products
Vending Machines
Phone 446-5041
835 CLEVELAND ST. COR. PROSPECT AV.
(See Page 93 Buyers' Guide)

DAVID EDMUNDS
•REALTOR
•EXCHANGOR
Instant Computerized Service
•INSUROR
Telephone (813) 446-8504
1878 Drew St. Clearwater
(See Page 76 Buyers' Guide)

WEST COAST TITLE CO.
ABSTRACTS OF TITLE — TITLE INSURANCE
932 W. Bay Drive, Largo, Florida (See Page 92 Buyers' Guide) Phone 584-3406

SWEAT'S FLOWER SHOP

SOMETHING WONDERFUL HAPPENS, WHEN YOU SEND FLOWERS BY WIRE

Established 1925

"Flowers Telegraphed Everywhere"

Phone 442-2177

1200 S. FORT HARRISON AVE., CLEARWATER, FLA.

(See Page 43 Buyers' Guide)

Seaspire RESTAURANT

Dining Over The Bay With A View of The Gulf

(See Page 83 Buyers' Guide)

217 Windward Passage, (I.E.) Clearwater (33515) 442-7274

N FT HARRISON AV—Contd
2 Vacant
3 Vacant
4 Vacant
5 Towne Effie winter res
6 Vacant
7 Schenck Le Roy 444-6061
8 Vacant
9 Vacant
10 Tresedder Wm F
11 Vacant
12 Vacant
14 Marks Ralph V Jr
15 Vacant
16 Vacant
17 Vacant
18 Vacant
19 Vacant (apts 19-20)
21 Vacant
22 Vacant
23 Vacant
24 Vacant
25 Pritchard Robt
1708 Edwards Coin Laundry
1709 Vacant
1711 Vacant
1712 U-Save Market gros 446-1241
1715 Vacant
1717 Vacant
1719 Vacant
1721 Vacant
SUNBURST CT INTERSECTS
1722 Florida Realty Sales Of Clearwater 446-1074
1723 Vacant
1726 Young's Restaurant 446-9900
1728 Vacuum Cleaner Sales & Service 446-6923
MYRTLE AV INTERSECTS
1738 Adro Inc real est 446-5091
Bertson Inc real est 446-5091
E B Development Co 446-5091
Eastwood Terrace Inc 446-5091
Loro Inc 446-5091
Lipon Assocs Inc contrs 446-5091
Royal Inc 446-5091
Rogers Albert P Inc real est 446-5091
Sunset Highland Inc 446-5091
1738a Mc Michael Realty 442-3283
MOHAWK BEGINS
1740 Pleasant Corner Market gro
1744 Sangamon Motel 442-8067
Kuhn S Gail ◎ 442-8067
1745 Kohr Luther A author ◎ 442-6531
PLEASANT INTERSECTS
1750 Sangamon Motel
OSAGE BEGINS
1760 Vacant
1762 Mulhollan Warren B osteo 447-2267
PRINCESS INTERSECTS
1765 Becker Madalene B Mrs ◎ 442-2740
IROQUOIS BEGINS
1770 Aqua Clara Motel 442-9150
Naylor Charles W ◎ 442-9150
1780 Sovia Geo A ◎ 447-5173
LA BEAU INTERSECTS
1781 Mahon Harold ◎ 446-0081
1800 Sunset Pines Motel 442-2508
Covish Paul ◎ 442-2508
1805 Taylor Jennie Mrs ◎ 446-2525
1806 Glen Motel 442-0360
Ferguson Charles H ◎ 442-0360
NOKOMIS BEGINS
1812 Whipple Virgie H Mrs ◎ 442-6730
1812½ Vacant
1815 Preble Diantha N Mrs guest house ◎ 447-3970
CALUMET BEGINS
1816 Live Oak Apartment Motel
1818 Valliere Gilbert C ◎ 442-8731
1824 Clearwater Bay Motel 446-0681
Redmond Lois D Mrs ◎ 446-0681
1840 Kentuckian By The Water The motel 442-4775
Avary James B ◎ 442-4775
1850 Shelby Plaza Motor Hotel 446-2381
Womack Fred G
1860 Aloha Motel The 446-9851
VENETIAN DR INTERSECTS
STEVENSON CREEK

2

FT HARRISON AV S —FROM 500 CLEVELAND SOUTH AND SOUTHEAST

ZIP CODE 33516
6 Ruder Building
Lobby Southland News Stand
201 Vacant (Rm 201-04)
206 Brown & Blume lwyrs 442-5133
212 Vacant
214 Casler Douglas Baxter & Thompson lwyrs 446-0559
8 Lee's Shoes 446-2504
10 Acousticon Hearing Aid Clinic 446-7246
12 Kitchen Edwin H optom 446-1213
14 First Federal Building
First Federal Savings & Loan Assn Of Clearwater 442-3191
1 Jones Milton D lwyr 446-1160
1 Jones Milton H lwyr 446-1160
2 Allbritton & Barber lwyrs 446-0528
3 Marshall Alf P lwyr 442-2893
4 Moore Tom R lwyr 442-2893
5 Cladakis Nick G lwyr 446-7897
8 Goza Wm M lwyr 446-6525
8 Hall Donald R lwyr 446-6525
Posey Luggage retail 446-2495
17 Peltz Famous Brand Shoes 446-8904
18 Vacant
20 Family Finance Service Inc 446-2371
21 Du Pont Francis I & Co stock brokers 442-3171
PARK INTERSECTS
101 Meares Bert Pure Oil Station 446-3351
103 Taylor's jwlr 446-0654
107 Apartments
1 Vacant
2 Vacant
3 Vacant
4 Yesenko Geo
5 Vacant
6 Vacant
7 Smith W S
Vacant
110 Peace Memorial Presbyterian Church 446-3001
Peace Memorial Kindergarten-Nursery 446-3002
115 Clearwater Shoe Fixery The repirs
117 Vacant
119 Rodgers Rodgers & Cummings Inc ins mtge loans and real est 442-4111
123 Martha Belle Dress Shop 446-2704
125 Northwestern Mutual Life Insurance Co 442-4101
127 Oceanic Travel Service Inc 442-3107
PIERCE INTERSECTS
201 Gray Moss Inn Building
Radio Clearwater Inc 446-8575
W A Z E Radio 860 446-8575
203 Tedrick's Barber Shop 447-3024
205 Vacant
207 Vacant
209 Newton Tailors 442-3614
210 Jack Tar Harrison Hotel Building
Jack Tar Harrison Hotel & Motor Lodge 442-1151
Harrison Athletic Club massage
Lobby Campbell's National Car Rental System 446-5084
Sugar'n Spice Coffee Shop 442-1151
Surrey Shop gifts
Gas Buggy Lounge & Dining Room 442-1151
Lee Wallace
211 Vacant
215 Gray Moss Inn hotel 442-8111
217 Mistr Er Ron's Tiki Beauty Salon 442-1626
219 Vacant
221 Vacant
223 Vacant
224 Fort Harrison Hotel Barber Shop
225 Vacant
227 Gray Moss Coffee Shop
228 Jack Tar Harrison Beauty Salon 446-6945
FRANKLIN BEGINS
300 Mitchell's Sunoco Service 446-2409
Dimmitt Rent-A-Car
301 Flowers By Dennis 446-6117
303 Jewel Box The jwlr 447-5291
305 Vacant
309 Turner Printing Co Inc 442-2144
311 Modern Upholstery Co 446-2477
313 Vacant
315 Vacant
315½ Mc Call Apartments
5 Vacant (Apt 5-8)
317 Vacant
319 Blanton Realty Co 446-6071

3

HAVEN INTERSECTS
324 County Court House 446-7161
Rooms (Bsmt)
3 County Ct Reporter (extra ofc)
8 County Historical Museum 446-7161
11 County Constable Dist 2 446-7161
14 County Historical Comn 446-7161
103 State Atty 446-7161
104 State Probation & Parole Comn 446-0156
109 State Atty (Support Div) 446-7161
110 County Pub Defender 446-7161
110 Patterson David F justice of peace 446-7161
206 Vacant
210 Vacant
211 Vacant
213 Vacant
COURT BEGINS
401 Park Terrace Of Clearwater Inc restr 447-2910
408 Shurtleff Gulf Service Station 446-2562
415 Gruver's Standard Service 446-2220
418 Tanney & Forde lwyrs 446-5967
422 Vacant
CHESTNUT BEGINS
501 Legal Art Building
Webb's clo 444-7611
Floors
1st Fl Cochran James W dentist 446-6260
1st Fl Easley Kenneth E lwyr 446-9129
1st Fl Kennedy Guy L Jr lwyr 446-0143
1st Fl Haygood Becky C Mrs lwyr 446-3855
Rooms

Sanitone Certified Master Drycleaner

FASHION CLEANERS AND SHIRT LAUNDRY INC.

FREE PICK-UP and DELIVERY

1152 Court Street Between Greenwood Ave. and Missouri Ave.

Telephone 442-3141

(See Page 28 Buyers' Guide)

WM. D. NEALE, PRES.

REALTORS

PHONE 584-8669

belleair REALTY Inc

EDW. A. PARKER, SEC.

2811 West Bay Drive
Belleair Bluffs
Fla., 33540

(See Page 75 Buyers' Guide)

MLS

Clearwater Concrete Industries, Inc.
Radia Dispatched Equipment - Fast Efficient Service
CONCRETE PRODUCTS: **Tels. 446-6086 - 446-6087**
READY-MIX CONCRETE: **Tels. 446-3110 - 442-7495**
1700 N. Hercules Av., P.O. Box 749 (33515) *(See Page 23 Buyers' Guide)* **Tel. 446-6526**

S FT HARRISON AV—Contd
202 Clark Joseph S Hon lwyr 446-7511
202 Estes John L lwyr 446-8391
203 Shafer John Insurance Agency 446-5949
204 Ware & Stoutamire lwyrs 442-4191
204 Robbins Richd M lwyr 442-4191
205 Malouf Waldenese D lwyr 446-8805
206 Castagna Wm J lwyr 442-3196
209 Mosley & Donahey lwyrs 446-4059
210 Greer Geo W lwyr 442-0489
211 Martens Alan D lwyr 446-2163
211 Farnell Crockett lwyr 446-2163
212 Keiser Vernon R lwyr 446-8301
502 Vacant
504 Vacant
504a Caravelle Paul tailor 442-1281
508 Edna's Re-Sale & Exchange used clo 446-6827
Ferguson James E
508½ Schulte Studio photog
Schulte Frank F
512 Hollingsworth Henry Z ◎ 447-4654
ROGERS INTERSECTS
518a Vacant
518b Henderson Nathan 442-8064
521 Spur Distributing Co gas sta 446-9873
526 Fulmer Photo Service 446-9622
526½ Fulmer Geo L
528 Vacant
530 Brown Insurance Agency 446-3337
Kravas Wm C real est 442-2217
532 Vacant
532a Vacant
532c Vacant
532d Vacant
532½ Tagarelli Building
Rooms
3 Vacant (Rm 3-4)
5 Marsh & Helms structural drftsmn 446-3752
7 Florida Nurses Association (Dist 33) 446-1008
7 Nurses' Official Registry Florida Nurses Assn 446-1008
6 Vacant
9 Wimberly W Ben Co mfrs agt 446-7072
534 Lenardo Cigar Corp 446-7703
535 Satterfield John E lwyr 446-6113
537a Lepper Irene V Mrs
537b Worthing Theresa Mrs 447-2928
537c Bilodeau Eva R Mrs
541 Moorefield Charles E ◎ 446-7452
Moorefield Mattie L Mrs furn rms
542 Vacant
544 Princess Beauty Salon 446-7233
546 Mc Gowan Harry J III acct 442-7123
Driemeyer Elmer W acct 442-7123
Barrow Robt L tax consultant 442-7123
TURNER INTERSECTS
601 Dimmitt Rent-A-Car Inc
602 First United Methodist Church educ bldg
603 Dimmitt Rent-A-Car Inc 446-8161
Dimmitt Larry Inc autos 446-8161
Dimmitt Used Parts Inc 446-8161
607 Dimmitt Larry Inc show rm
610 South Ward Elementary School 446-8754
PINE INTERSECTS
701 Vacant
703 Rompon Grant & Castle surveyor 446-2406
HAMILTON CRESCENT ENDS
705 Kirby Marilyn P Mrs ◎ 442-5047
706 Hill Top Barber Shop 442-9107
706a Vacant
706b Vacant
706c House Of Frames
706d E & E Coffee Shop 446-1336
707 Mattson Levi L ◎ 442-1327
707½ Welch Cora V Mrs 442-1324
Huntington Margt Mrs
708 Geri Brite Dress Salon clo 446-2997
709 Arganbright Professional Building
Kenneth's Beauty Shop 446-1430
710 Sedwick Sidney G phys 446-1158
713 Watkins Lee C Jr phys 446-7908
714 Clearwater Clinical Laboratory 446-7093
715 Tides The gifts 446-8496
717 Tides The (Annex)
719 State Rev Comn 446-9104
DRUID RD INTERSECTS
800 Hood J Sudler phys 446-3021
801 Turner Alf C ◎ 446-2187
803 Traver Gladys M Mrs ◎ 446-7371
803a Traver Gladys Yarn Shop 446-7371
805 Hecker Gerald C dentist 446-1663
807 White Henry
Arnold James M
809 Dickens Charles H dentist 444-5551
Guensch Walter A phys 446-6292
810 Betty Lane Shop clo 446-2476
820 Hill Shirley Interiors 442-2029
JASMINE WAY INTERSECTS
901 Melrose Manor furn rms
Dance & Theatrical Shop The clo 446-2680
902 Hemerick Fredk A dentist 446-9556
903 Caldwell Apartments
1-4 Transients
903½ Vacant
905 State Dept Educ Voc Rehabilitation 446-5045
906 Register Saml T phys 445-3501
907 State Dept Pub Welfare 442-2141
908 County Child Guidance Clinic 447-2470
County Juvenile Welfare Bd 446-7161
909 Prescription Center Inc 446-3193
MAGNOLIA RD INTERSECTS
A Vacant
B Haney Thos
1001 Little Big Fruit & Vegetable Market 446-2172
1002 Southeastern Engineering Co 446-5054
Melody Walter H archt
Hallen Construction Co 446-2518
Spearin Preston & Burrows Inc bldg contrs 446-1873
Mc Farland Johnson-Southeastern Engineering Co 446-5054
1007 Top Value Used Cars Inc 446-9171
1009 Vacant
1040 Harless & Jamison Corp real est
Lotus Path Apartments corp oprs
1 Bacon Myrtle M Mrs 447-5343
2 Quirk Irene
3 Losey Jeanette K Mrs
4 Perfetti Paul
5 Kibbe Leslie A 442-0304
6 Isgate Charles 446-8876
7 Transient
8 Newman Max 446-1682
9 Greenway Hazel Mrs 447-1767
10 Probst John
11 Ohl John H 447-6287
12 Logan Gerald
LOTUS PATH INTERSECTS
1100 Purvis Wm E III phys 446-9168
1102 Vacant
1114 Mermaid Coin-O-Matic Laundry
1116 Blanton's Watch & Clock Shop 442-9305
Blanton Roy H 442-9305
1118 House Of Hobbies 447-3305
JEFFORDS INTERSECTS
1200 Sweat's Flower Shop 442-2177
1203 Harbison Geo H Inc Realtor 446-1346
1207 Vacant
1208 Krause's Court Cottages motel
Rodriguez Luis A ◎ 447-4650
1209 Georgie's Beauty Nook 446-7248
1212 No Return
1219 O'Keefe's Tap Room & Grill 442-9034
GRAND CENTRAL INTERSECTS
1220 Mc Mullen's Feed Store Inc 446-5961
1225 Stuby's Pure Oil gas sta 446-9023
1232 Betty's Beauty Shop 446-2578
1233 Clearwater Laundry & Cleaners drive in serv 442-7111
1234 Sorvillo Florence F Mrs ◎ 442-9709
1236 Mc Mullen's Lawn Mower Sales & Service 446-2248
1240 Chauncey's Court 442-0178
1240b Agin Frances Mrs
1240½ Cowley Muriel Mrs
1241 Pick-Kwik Food Stores Inc 446-7276
1242 All Florida Opticians Inc 446-0833
1242½ Lucia's Sundries 446-7090
1243 Vacant
1245 Dody's Coin Laundry & Dry Cleaning Center
PINELLAS INTERSECTS
1250 White House Nursing Home Inc 442-2109
1253 Baker Apartments
1 Dempsey Anna S Mrs 447-6238
2 Lee Merlin
3 Kelly Martha Mrs
4 Neff Temple
5 Crawford Frances Mrs
6 Jergens Iva M Mrs ◎ 447-1808
7 Anderson Richd
Identification Plastic Corp
1257 Sorvillo Dominick J ◎ 447-6236
1257a Gerardi Angelo
1257b Vacant
1257c Ward Gulvin 447-1501
1261 Vacuum Cleaner Sales & Service 446-6923
1261½ Powell Johnny M

36

A INTERSECTS
CORBETT BEGINS
1300 Daniels Checker Cabs 442-2187
Roy's Auto Body Service 446-7630
1301 Vacant
1305 Beddo Ted
1315 Lord Motors used cars 442-1559
B INTERSECTS
1320 Mather Of Clearwater Inc 444-7331
1321 Bob's Body Shop 442-6817
1324 Vacant
1335 Vacant
1336 Jacoby Charles L ◎ 447-2441
1336½ Vacant
LAKEVIEW RD BEGINS
1345 Star Service Station gas sta 446-9915
1346 Mc Lean Tile & Specialties 447-2620
Mc Lean Harold A ◎ 447-2620
1346½ Vacant
1350 Vacant
1351 Belleair Garage reprs 446-1367
1352 Vacant
1356 Gulf Coast Restaurant & Equipment Supply Inc 447-3473
1359 Best Bar tavern

Lucas
D. P. I. QUALITY PAINTS, INC.
FORMERLY BLACKBURN BROS. PAINT STORE
THE SOLUTION FOR ALL YOUR PAINT and WALLPAPER PROBLEMS
We Will Be Glad to Recommend A Painting Contractor
532 S. Missouri Ave.
PHONE 446-0511
Clearwater (33516)

RAY K. BRUCH, REALTOR
COMPLETE REAL ESTATE SERVICE
Waterfront—A Specialty
606 Mandalay Ave.
Clearwater Beach (33515)
Member Greater Clearwater Chamber Of Commerce
Tels. 446-0203
Res. 442-8958
MLS

Highland Pines
NURSING MANOR INC.
1111 S. Highland Ave.
Phone 446-0581
(See Page 63 Buyers' Guide)

GEORGE & RUSS MOBILE HOMES INC.

Sales and Service

Florida's Finest Selection for Every Taste and Need

2347 Gulf-to-Bay Blvd.

Telephones 446-6333 and 446-6397

(See Page 57 Buyers' Guide)

CREDIT BUREAU CLEARWATER COLLECTION DIVISION, INC.

HANDLING ALL TYPES OF CLAIMS — NO COLLECTION, NO CHARGE

BONDED — EFFICIENT COLLECTION SERVICE

SUITE 201-210 COURT SQUARE BLDG., 606 COURT ST., P.O. BOX 651 (See Page 30 Buyers' Guide) PHONE 442-1773

S FT HARRISON AV—Contd
D BEGINS
1379 Vacant
SCL CROSSES
1401 Blackwelder's Garage reprs 446-8986
1409 Gulf Coast Restaurant Equipment Supplies 447-3473
Olds Roy F
1410 Brooking Ford Tractor Co 446-5945
Rear Belleair Golf Driving Range
1412 Clearwater Electric Motor Service 442-3587
E BEGINS
1415 Brady Ralph E ◎ 447-2784
1417 Shore Realty 446-5918
1419 Justus Jeweler & Watchmaker 446-6994
1423 Vacant
MC LENNAN BEGINS
1425 Model Cleaners & Laundry 446-7036
1429 Burke Tox-Eol System pest control 446-0700
Rear Williams Albert
1433 Belleair Motel 447-6102
Waite Frances M Mrs ◎ 447-6102
1447 Clearwater Fire Dept (Sta No 3) 446-2137
BELLEVIEW BLVD INTERSECTS
1451 Belleair Motors Inc used cars 442-2262
1465 Vacant
WILDWOOD INTERSECTS
1477 De Lux Motel 442-6864
Gangelhoff Delbert C ◎
Howard's Radio & Television 442-6864
Howard Lamar W
1487 Friendly Inn tavern 446-9047
Vozda Michl H
WOODLAWN INTERSECTS
1501 Dickinson's Auto Body Works 442-1777
1505 Oak Park Court Inc motel and trailer pk 442-3965
Matherly Hugh
Anderson Moxie G Mrs
Autenrieth Ethel Mrs 442-5685
Autenrieth Fred
Beadle Orin E
Lanting H B
Lynes Earl
Thompson Ralph
Townsend Norman
1530 Potter Paint Center 446-9281
1530a Vacant
1554 Troth Danl M 442-1375
Calvert Alvin E
1556 Blanton's Court apts 442-4669
1 Blanton Omay F Mrs ◎ 442-4669
2-4 Vacant
5 Lemon Thos
6 Vacant
7 James Geo
8 Vacant (apts 8-9)
10 Eason Paul
11 Van Jonia
12 Vacant
13 Blue Alma Mrs
14 Sheffield Kate Mrs
1558 Cluster's Inc furn used 446-3148
1569 Trees Motel The 445-7381
Stiers Frank ◎ 445-7381
1571 U S P O (Contract Sta No 1)
Gatlin Montine E Mrs 446-1540
1573 Gulf Packaging paper box mfrs 442-4869
1575 Malibu Pete's Pizza restr 446-9898
1585 Knowles Motel & Pottery 446-7340
Acker Harold D ◎ 446-7340
1594 Power Service Station 447-9019
(FOR OTHER RESIDENTS SEE S CLEARWATER-LARGO RD)
CLEARWATER-LARGO RD BEGINS

23

FORTUNE DR —FROM LAKE AV EAST 3 NORTH OF CAMBRIDGE DR

ZIP CODE 33516
1600 Under Constn
1601 Farr Lendall L ◎ 581-5441
1612 Effingham Charles ◎ 581-4111
1615 Tallmadge Harry M ◎ 584-6487
1618 Lamps Geo W ◎ 584-0609
1619 Marshall Ward M ◎ 581-3059
1624 Ellis Robt W ◎ 584-6367
1625 Saxon James N ◎ 581-4305
1630 Clair Wilbur R ◎ 581-4662
1631 Elliott Minnie C Mrs ◎ 581-5270
1636 Ehinger Geo S ◎ 581-4656
1637 Walton Geo G ◎ 584-8001
1642 O'Brien John B ◎ 581-4449
1643 Hague Anna M Mrs ◎ 581-3956
1648 Heenan John F ◎ 581-4643
1649 Sewell Oral L ◎ 581-4255
1654 Daughtry Irvin W ◎ 581-2275
1655 Pressler James H Jr 581-2370
1660 Blanton Robt R ◎ 581-4365
1661 Harwood Walter S ◎ 581-4036
1667 Commons Charles H ◎ 581-1769
1673 Anderson John ◎
1678 Parsons Julian L ◎ 581-5116
1679 Lominick Geo W ◎ 581-4779
1684 Costrini Anthony V ◎ 581-4610
WOODRIDGE DR INTERSECTS

4

FOSTER LA (BELLEAIR)—FROM 1700 BLK PEACEFUL AV EAST 1 NORTH OF MEHLENACHER RD

ZIP CODE 33516
350 Thorpe Oscar C ◎ 584-1866
351 Johnston Joseph H ◎ 584-2598
353 Weekley Charles K ◎ 584-2493
354 Tenbrink Bennie ◎ 584-2490
355 Schmudde Frank W ◎ 584-0189
356 Kroll Edw J ◎ 581-2964
MELROSE AV BEGINS
360 Baskerville Walter G ◎ 584-3277
362 Sperry Robt T ◎ 584-2595
363 Whiteacre Robt ◎ 581-1783
365 Geisebrech Theo ◎ 584-3261
OPAL LA BEGINS
366 Dayton Howard H ◎ 584-1867
370 Palos Peter J ◎ 581-1841
374 Lefeber Cath D Mrs ◎ 584-7512
375 Whitney Grace Mrs ◎ 584-1921
376 Davies Richd E ◎ 584-0832
377 Brokenshire Wm W ◎ 581-4017

4

FOUNTAIN SQ (BELLEAIR)—FROM ALTHEA RD SOUTHWEST 1 WEST OF PINELLAS RD

ZIP CODE 33516
7 Le Clare Joseph J ◎ 584-7757
11 Herron Frances W Mrs ◎ 584-2963
15 Davis E Tyler ◎ 584-4439
19 Hodges Harper S ◎ 584-3372
22 Wallace Henry W Jr ◎ 584-7957
24 Fady John C ◎ 581-2169

28

FOUNTAINHEAD DR (LARGO) FROM HICKORY DR WEST AND FROM HOLLY SOUTH OF 8TH AV SW

ZIP CODE 33540
NUMBERS IRREGULAR
2888 Ambrose Doyle L ◎ 584-7380
2889 Goetze Arth A ◎ 584-0371
2913 Altomare Vincent ◎ 584-6335
2936 Jackson Robt H ◎ 581-3365
2937 Trumpier Leone Mrs ◎ 584-4577
2960 Ingalls Howard S ◎ 584-4850
2961 Gregson Benj M ◎ 581-2374
2984 Schmidt Gary P ◎ 584-2986
3023 Thomas Joseph L ◎ 584-4871
3032 Simmons Clifford E ◎ 584-1639
3064 Adkins Wm P ◎ 584-0709
3069 Smith Oline A Mrs ◎ 584-0105
3098 Giunta Ross A ◎ 581-2532
3107 Knudson Thelma T Mrs ◎ 584-6415
TALLOWOOD DR INTERSECTS
3151 Brower Glen C ◎ 584-3936
3172 Lowe Almeda B Mrs ◎ 581-3220
3173 Hauswirth Louise Mrs ◎
3225 Oechslin Wm ◎ 584-1830
3246 Bate Edith L Mrs ◎ 584-6158
3247 Stoopman Jan M ◎ 584-0382
3281 Smith Ward J ◎ 584-4814
HOLLY LA INTERSECTS
826 Welch Howard H ◎ 584-2775
839 Berwald T Jay ◎ 584-8088
900 Sealy Wm V ◎ 584-0103
932 Hackett Ruth H Mrs ◎ 584-3626
954 Donaldson Clarence Y ◎
986 Lorsen Arnold I ◎ 581-1486
1027 Kruse Walter O ◎ 584-6567
1028 Jicha Edw J ◎ 584-5407
1040 Schwarzkopf Joseph F ◎ 584-6400
1049 Rodenbach Lillian C Mrs ◎ 584-6673
1061 Knarr Alberta M Mrs ◎ 584-1330
1062 Braley John E ◎ 584-2557
1083 Montrose Steph B ◎ 584-4740
1084 Green John J ◎ 584-8253
1135 Tunstill Jesse
1136 Renczkowski Anton A ◎ 581-3511
1157 Shaver Howard S ◎ 584-5349
1158 Weimer Estelle M Mrs ◎ 584-7818
1189 Hogle J Gilbert ◎ 581-1629
HONEY SUCKLE RD INTERSECTS

35

FOX CIR —FROM 1466 KEENE RD EAST

ZIP CODE 33516
1800 Bayles Dianne L
1801 Bieller Walter S ◎
1808 Alexander Joseph S ◎ 531-4594
1809 Whalen Richd J ◎ 531-6242
1816 Behans John ◎
1817 Winston John K ◎ 531-2627
1824 Staley John A ◎ 531-5759
1825 Edenfield L Eug ◎ 531-2830
1832 Vacant
1833 Vacant
1841 Tamaman Barsam ◎ 531-4133
1842 Patterson Donald D 531-1894
1848 Brooks John C ◎ 531-5742
1856 Wallace Alvin D ◎ 531-2905

33

FOX RD —FROM GLEN RD SOUTH

ZIP CODE 33516
1650 Fox Roland ◎ 531-3141

More goods are bought and sold through the Classified Business Lists of the Directory than by any other medium on earth.

Gleem PAINTS

HAYDON PAINT CO.

All Painting Supplies — Wallpaper

(See Page 66 Buyers' Guide)

108 N. MYRTLE AVE. — An Acre of Free Parking — PHONE 442-7134

Gleem PAINTS

H. E. ERNST
PLUMBING CONTRACTOR — REPAIRS — SEWER INSTALLATIONS
BRUNER FULLY AUTOMATIC WATER SOFTENERS
611 Palm Bluff St., Clearwater (See Page 68 Buyers' Guide) Tels. 446-7788 and 446-7988

FOX RD—Contd
1670 Shettle Suzanne Mrs 531-7612

51

FRANCIS DR —FROM SETON DR WEST 1 NORTH OF DAWN DR

ZIP CODE 33515
DAWN INTERSECTS
1850 Hall Wm A ◎ 442-1891
1851 Murray Stanley E ◎ 442-0905
1856 Collum Charles E ◎ 442-9969
1862 Perriman Wm D ◎ 442-9200
1863 Bird Geo W ◎ 442-6662
1868 Donovan J Francis ◎ 442-7818
1869 Frame Dudley P ◎ 442-9970
SETON DR INTERSECTS

18

FRANCIS ST (DUNEDIN)—FROM HIGHLAND AV EAST 1 NORTH OF SKINNER BLVD

ZIP CODE 33528
500 Wilson Walter A ◎ 733-5345
501 Ayers Russell T ◎ 733-5143
508 Vacant
510 Stagers Oscar M ◎ 733-1773
511 Stercho Mike ◎
512 Vacant
514 Lanier John H 733-5343
518 Van Scoyoc Douglas V ◎ 733-5141
519 Smith James L ◎ 733-5344
526 Clifton Jessie W ◎ 733-4089
527 Haddan Wilburn ◎ 733-1425
534 Shay Wm S ◎ 733-8570
535 Bollin Walter 733-0122

8

FRANKLIN CIR —FROM 301 S MISSOURI AV NORTHEAST

ZIP CODE 33516
1216 Heaney Elma H Mrs 445-8273
1218 Day Clarence L ◎ 445-8272
1220 Sluka Frank
1222 No Return
1225 Adams H B Refrigeration Inc air conditioning sups 446-5067
LINCOLN INTERSECTS

8

FRANKLIN CIR S —FROM 301 S MISSOURI AV SOUTHEAST

ZIP CODE 33516
1219 Crown & Mc Crillus accts 446-3091

2

FRANKLIN ST —FROM 300 S FORT HARRISON AV EAST

ZIP CODE 33516
507 Mc Call Apartments
1 Hunsberger Jack M
2 Thomas Geo J
3 Vacant
4 Vacant
516 Clearwater Lodge No 1525 (B P O E) Elk's Club 446-2635
Society For Preservation Of Barber Shop Quartet
531 Goodbody & Co stock brokers 447-2521
GARDEN AV INTERSECTS
SCL RR CROSSES
612 Saint Clair Equipment Co 442-3031
614 Vacant
614½ Vacant
623 Knights Of Pythias Building
625 Vanityland kitchen cabt 446-7974
629 Brewster Service (mailing lists) 446-6401
631 Kentronic Television 444-5141
633 Clearwater Transit Inc 446-2178
EAST AV INTERSECTS
SCL CROSSES
702 Bilgore David & Co Inc fruit pkrs (ofc) 442-2171
703 Besco Electric Supply Co 442-8101
707 Vacant
MYRTLE AV INTERSECTS

7

802 Insurance Consultants Management Agcy data processing computer ctr
806 Vacant
812 Hallden Machine Co eng designer 442-8141
816 Hallden Machine Co (annex)

8

1254 Harn J Edgar ◎ 445-5303
1257 Stevens Robt W ◎
1259 Funk Millicent 447-5428
1259a No Return
1261 Follansbee Bess W Mrs 442-7261
1261a Breor Ethel H Mrs 447-3521
AVANDA CT INTERSECTS
1267 Milner Wm F 446-8783
1270 Apartments
1 Furniss Blanche B Mrs 445-5304
2 Jensen Christine M Mrs 447-5424
3 Allen Eliz L Mrs
4 Taber Marjorie Mrs 445-5301
1271 Lyons Thos J ◎ 442-8598
1273 No Return
1275 Franklin Arms Apartments
1 Meadows James A Jr
7 Moutsatsoc V Deno 446-3471
2 Sarris Sam
3 Mc Caffery Irene G 447-2323
4 Smith Eliz A 446-2996
1280 Apartments
1 Furst Alf E ◎ 446-7855
2 Day Louis L Rev 442-0808
3 Bedford Cath G Mrs
4 Tommaso John A 442-3611
5 Hartman Edw C 447-4166
1281 Dumrauf Andrew P 444-4162
BETTY LA INTERSECTS
WAVERLY WAY INTERSECTS
1340 Arnold J Francis ◎ 447-2376
1348 Transients
1349 Wood Wm M
1350 Transients
1351 West P Howard ◎ 444-7251
1352 Transients
1354 Transients
1356 Vacant
1359 Vacant
1361 Vacant
EVERGREEN AV INTERSECTS
1364 Crawley Evelyn C Mrs ◎ 447-3555
1369 Tagarelli V Anthony ◎ 447-2965
1370 Silvania Grace N Mrs ◎ 447-1345
1373 Schultz Walter A ◎ 445-1615
1374 Kinner Bernice B Mrs ◎ 444-7853
1377 First Wesleyan Methodist Church (stge)
1380 Transients
1382 Transients
1384 Barnes David L
HILLCREST AV INTERSECTS
1400 Le Gendre Lucille Mrs ◎ 446-0927
1401 Bruce Willie O Mrs ◎ 447-4493
1408 Vacant
1409 Wakefield A G ◎ 442-9810
1414 White Elsie Mrs ◎ 447-1258
1415 Claxton Sterling G ◎ 445-1451
1417 Goudelias John S ◎ 442-3713
1418 Hanley Bess S Mrs ◎ 447-1035
1420 Mc Manus Katie Mrs winter res
1422 Vacant
1423 Vacant
1429 Church Edw R 442-3498
1435 Vahlert Bessie V Mrs ◎ 442-8888
ZIP CODE 33515
GULF-TO-BAY BLVD INTERSECTS
SAN REMO INTERSECTS
1450 San Remo Motel Efficiency Apartments
Savage Alf L ◎ 442-4358
Bowen Nan 446-1485
1457 Morrison Robt M ◎ 447-4885
1460 Marra Teresa M ◎ 442-2992
Marra Julia L ◎
1462 Vacant
1 Vacant
2 Vacant
3 Wulfert Stone E R 444-2912
4 Vacant
1465 Fairley Cath W Mrs 444-8495
1465½ Nicolson Robt M
1466 Capel Wm A
1468 Johnson Willie R Mrs ◎
1470a Humbert Louis 444-8485
1470b Ballance Jenny J Mrs 444-8492
1471 Albenese Pasqualle ◎ 442-0667
1472 Waller Wm
1475 Lanier Joseph M 446-3282
Greenberg Gertrude Mrs 445-2431
1479 Clark Dennison N ◎ 444-8482
1479½ Transients
1481 Makowski Joseph L
1482 Barnes Ancil D 447-3390
1482½ Vacant
1483 Brown Gertrude C Mrs ◎ 444-8484
1484 Reilly Lena N Mrs 442-5307
1484½ Vacant
1486 Weimer Gerald B ◎ 446-7457
1486½ Vacant
1487 Esposito Ronald
1489 Berkey Helen M Mrs 445-2433
HIGHLAND AV INTERSECTS
1510 Cranmer Harold D ◎ 447-2976
GLENWOOD DR INTERSECTS

8

FREDERICA AV —FROM 1300 CLEVELAND SOUTH 1 EAST OF BETTY LA

101 Prie Jean F 442-6435
102 Kelly Joseph F 442-5242
103 Martin Alf 442-1711
104 Augustine Jessie F Mrs 445-7903
106 Nalven Richd C 444-6192

9

FREDERICA DR N —FROM 1300 CLEVELAND NORTH

ZIP CODE 33515
11 Lerch Donald E ◎ 444-3524
17 Le Pire Margt Mrs 444-7362
17½ No Return
21 Smith Alf 442-1903
22 Durfee John A ◎ 444-3523
25 Mc Carty Norma J Mrs ◎ 442-8682
27 Dicus Wm H O 442-0795
28 Eufemia Anne Mrs winter res

SNUG TAVERN
MIKE and ELLIE BUFFARDI, Owners
BEER • WINE • HOME COOKED FOOD
DOG RACING PROGRAMS • BILLIARDS • BOWLING and PINBALL MACHINES
1485 Gulf-To-Bay Blvd. Tel. 446-9765

H. L. JAMES
REALTOR
INSUROR
A Complete Real Estate Service
302 W. Bay Dr. Largo, Fla.
Telephones 584-7189
Nights, Sundays Holidays
584-2271

COMPLETE STEREO SYSTEMS FOR AUTO • HOME • BOAT
STEREO-RAMA
Largest selection of Stereo players and tapes in the bay area
1857 Gulf-to-Bay Blvd. (33516) Telephone 446-9441

LENNOX
TACK & WARREN, Inc.
HEATING AND AIR CONDITIONING
ROOFING — SHEET METAL WORK
806 Pierce St.
(See Page 4 Buyers' Guide)
LENNOX
Phone 446-5014

HAROLD A. BJORK
REAL ESTATE
Homes
Conventional
FHA and VA
Financed
Mrs. Virginia C. Bjork
Contractor
FINE HOMES
COMMERCIAL BUILDINGS
1700 NURSERY RD.
PHONE 446-0225
(See Page 75 Buyers' Guide)

N FREDERICA DR—Contd
31 Stahl Wm ◎ 445-7454
32 Moungrides Peter J ◎ 442-1805
100 Smith John B 447-6364
Vacant
104 Smith Duane E ◎ 442-6762
104½ Lewis Linda M 446-8628
105 Breaugh Mary V Mrs ◎ 446-2986
108 Bathurst John H ◎ 442-2714
113 Lemmen Ella C Mrs ◎ 446-6482
114 Smith Norman J ◎ 444-3735
116 Roach Ellis H ◎ 444-3733
117 Clark Michl B 442-4709
117½ Read Richd
119 Transients
120 Smith Paul C ◎ 444-3732
121 Rubin Lewis 446-8007
123 Cabe Raymond C 446-7002
DREW INTERSECTS

5

FREDERICA DR S —FROM 1301 BELLEVIEW BLVD

ZIP CODE 33516
1452 Thatcher Rodney J ◎ 446-1462
1456 Fielder Henry S ◎ 442-9379
1457 Knollmeyer Geo A ◎ 442-3256
1460 Falconnier L Harnold ◎ 442-4239
1461 Mueller Paul H ◎ 442-7711
1464 Carter Jesse E ◎ 447-3679
1465 Hansen Atley C ◎
1468 Squaceri Anthony J ◎ 442-5218
1469 Matteis Michl A bkpg serv ◎ 442-9325
1470 Marrow Leonard W ◎ 442-3292
1473 Mullins Leland J ◎ 447-6190
1474 Kirstein Albert C ◎ 442-3812
1478 Vacant
1481 Kearney Albert ◎ 442-2268
1500 Harvey Geo A ◎ 442-8909
1501 Blackert James R ◎ 446-6648
1506 Plants Edw L ◎ 442-0533
1511 Williams James L 446-0056
1512 Mau John C ◎ 446-2636
1517 Barney Giles P ◎ 446-8082
1518 Teeter Harry A ◎ 442-4469
1523 Smith Cecil L ◎ 442-0528
1524 Vacant
SAINT THOMAS DR INTERSECTS
1541 Collman Geo W ◎ 442-9726
1542 Mc Adams Nancy C Mrs ◎ 442-1755
1543 Waller Carlton B Jr 442-8965
1548 Sasser Lomax ◎ 446-9354
1553 Cook Theo H ◎ 442-6088
1559 Nash Robt E ◎ 442-6369
1560 Evers Charles ◎ 442-9169
1565 Borger Sally G Mrs ◎ 446-2592
1566 Patton Frank ◎ 446-8408
1571 Wygant Wilma Mrs ◎ 447-6372
1575 Wallace Jack ◎ 447-3944
1576 Long Thos W ◎ 442-2358
HOWARD INTERSECTS

21

BELLEAIR RD INTERSECTS
1605 Calhoun D Mae Mrs ◎ 584-2902
1606 Boyer Charles L Jr 581-3984
1609 Liveringhouse Harry C ◎ 584-3323
1612 Walker Edwin D ◎ 581-3252
1615 Young Jack E ◎ 581-4269
1616 Donner Elton J ◎ 581-4742
1622 Sharp Harold E ◎ 581-5352
1623 Davis Harry W ◎ 584-1847
1626 Beggs Wm E ◎ 584-1294
1627 Fredrickson Herbert R ◎ 581-3376
1632 Klemm Frank C ◎ 584-1352
1633 Feller Henry R ◎ 584-6816
BAY VIEW DR INTERSECTS
1650 Dietze Fredk W ◎ 584-1712
1651 Oless Philip J ◎ 581-5302
1654 Drunasky Clarence E ◎ 584-0111
1655 Hansen Raymond A J ◎ 584-1518
1658 Fox Jon R ◎ 584-2430
1659 Mazza Saml ◎ 584-0624
1660 Spencer Leon B ◎ 584-2666
1663 Mc Laughlin Warren J ◎ 584-1833
1665 No Return
1670 Forney Arth ◎ 584-2743
1671 Lawrence Richd P ◎ 584-6215
PONCE DE LEON INTERSECTS

18

FREDERICA LA (DUNEDIN)—FROM HIGHLAND AV EAST 5 NORTH OF SKINNER BLVD

ZIP CODE 33528
615 Daniel Sylvia E Mrs ◎ 733-2274
625 Vacant
626 Cummings Andrew J ◎ 733-1756
634 Vacant
635 No Return
644 Letzring Dale H ◎ 733-7998
645 Perry John R ◎ 733-4904
654 Foraker Paul I ◎ 733-0240
655 Venrick Robt ◎ 733-6330
663 Vacant
664 Martis John W ◎ 733-1880
674 Schreadley John E ◎ 733-2456
689 Day Dorrance K ◎ 733-6329
DAVIS RD INTERSECTS

43

FRIAR TUCK LA (DUNEDIN)—FROM 1293 ROBIN HOOD LA EAST 2 NORTH OF MAIN ST

ZIP CODE 33528
1141 Kyle Earl R ◎ 733-1470
1152 Ferris Glen A ◎ 733-3994
1164 Davis Estill winter res ◎ 733-4390
LITTLE JOHN LA INTERSECTS
1176 Richardson Beatrice M Mrs ◎ 733-6847
1179 Rawlings Jarvis A ◎
1182 Huff Norman R ◎ 733-1426
1190 Terrell Henry D ◎
1191 Kamp Robt D winter res ◎ 733-7563
LADY MARIAN LA INTERSECTS
1225 Bemis Wm R ◎ 733-3616
1226 Church Wm R ◎
1238 Osborne Larry ◎
1239 Weeks Wm A ◎ 733-9277
1250 Vacant
1251 Fowler Alberta G Mrs ◎ 733-3790
1252 Weimar S G 733-8743 .
1253 Fasting Judith A 733-4443
1260 Patricia Ann Dance Studio 733-6883
Forestier Mary E Mrs ◎ 733-6883
1263 Knapp Clarence G ◎ 733-7100
PINEHURST RD INTERSECTS

5

FRIEND ST —FROM 1259 LAKEVIEW RD SOUTH 2 EAST OF S MISSOURI AV

ZIP CODE 33516
1308 Bushey John O ◎ 447-1719
1310 Holley Paul E ◎ 446-1152
1311 Pendleton Virginia Mrs ◎ 442-1858
1313 Walsh Grace A Mrs ◎ 442-5282
1314 Pendleton Paul ◎ 447-2229
1315 Mc Leod Ethel L Mrs ◎ 442-8086
1318 Graham Donald C ◎ 447-1951
1319 Wallace Steph
1321 Foster Ellen M Mrs ◎ 442-5262
1322 Gilliam Eug ◎ 447-4488
1325 Underhill Walter B retd ◎ 442-6571
1326 Johnson John P ◎ 442-7703
1327 Day Newton W ◎ 442-6333
1328 Moore Jack L ◎
1331 Stritzinger Florence Mrs ◎
1333 Murphy Alice M ◎
1334 Westerback Sylvia M Mrs ◎ 442-8486
1335 Barclay Everett H ◎ 442-5281
1338 Smith Leonard B ◎ 442-0791
1340 Severance Manning ◎ 442-8496
1341 Harrell James C ◎ 442-5289
1343 Powell Marvin E
1345 Gainaus Annie L Mrs 442-1804
1346 Sullivan Stephen W ◎ 442-5224
1347 Vacant
1350 Tucker Willa L Mrs 442-7231
1352 Place Don D ◎ 442-9020
1353 Shields Francis J ◎
1355 Nemeth Mary L Mrs ◎ 442-0287
1356 Livesay Gene C ◎ 446-9646
1358 Mc Clamma Danl R ◎ 442-9490
1359 Ratsch Herman S ◎ 442-4739
1360 Dozier Herman F ◎ 442-5222
1361 Small Anthony ◎ 444-3773
1364 Logue Rebecca H Mrs ◎ 442-5223
1365 Coker Wm C Rev ◎ 442-5295

34

FRUITLAND AV —FROM BURNICE DR SOUTH 1 EAST OF EVERGLADES AV

ZIP CODE 33516
1216 Herr Edw ◎ 531-3448
1217 De Flaun Elmer C ◎ 531-6951
1222 Etzel Wm H ◎ 531-3319
1223 Morris Raymond S ◎
1228 Koby Carl F ◎ 531-5749
1229 Eggleston Paul L ◎ 531-5542
1234 Lamb Earl M ◎ 531-5725
1235 Rose Ralph M ◎ 531-5557
1240 Pielmeier Wm F ◎ 531-5516
1241 Bowser Lucy M Mrs ◎ 541-5653
1246 Augustine Charles ◎ 531-5529
1247 Tsacoumangos Manuel ◎ 531-4053
1252 Larsen John A ◎ 531-2852
1253 Wallstrom Walter A ◎ 531-5633
1258 Mc Nab Alex ◎ 531-4761
1259 Watson Robt L ◎ 531-5371
1264 Cory Halsey D ◎ 531-1330
1265 Thomas Richd L ◎ 531-5596
1270 Farhat Evelyn C Mrs ◎ 531-8765
1271 Taylor Herbert L winter res ◎
1276 Kuntz Joseph E ◎ 531-6777
1277 Vacant
1282 Baer John H ◎ 531-8642
1283 Wachs Walter C ◎ 531-5554
1288 Kennedy Wallace W 531-8129
1289 Case Melvin H ◎ 531-5527
BRENTWOOD DR INTERSECTS

5

FRUITWOOD DR —FROM S LAKE AV EAST 5 SOUTH OF BALMORAL DR

ZIP CODE 33516
1600 Wagner Carl H Jr ◎ 442-3493
1601 Johnson Jesse F Jr 442-9744
1606 Hudson Wm H ◎ 446-3926
1607 Gutz Kenneth H ◎ 442-3810
1612 Thorstenson Charles G ◎ 442-3415
1613 Dobbins Richd G ◎ 446-0009

WHO SELLS IT?
IS ANSWERED BY THE CLASSIFIED
BUSINESS LISTS IN THIS DIRECTORY

Electrical Service
McGee Electric Inc.
CONTRACTING AND REPAIRING
WIRING — FIXTURES — ELECTRIC HEATING
601 N. Myrtle Ave., Clearwater
(See Page 41 Buyers' Guide)
Phone 446-9548

BABY CHIX
BRANDENBURG FEED STORE
HATCHERY
POULTRY FEEDS
FERTILIZER - SEEDS - GARDEN SUPPLIES
OFFICE and FEED STORE 735 RAILROAD AVE. (DUNEDIN)
FEED STORE PHONE 733-5050
ROBERT J. McMULLEN ENTERPRISES, Inc.
(See Page 41 Buyers' Guide)
OFFICE PHONE 733-3050

FRUITWOOD DR—Contd
1618 Winton Paula F Mrs ◎ 442-3491
1619 Kindlesparker Jake A ◎ 442-2998
1624 Christy Robt E ◎ 442-9471
1625 Gochnauer Rheo S Mrs ◎ 442-3824
1630 Glatz De Witt C ◎ 442-3414
1636 Rodgers Clarence W ◎ 446-9697
1637 Mayes James M ◎ 442-0224
NORWOOD AV INTERSECTS
1646 Duhan David W ◎ 446-7911
1652 Taxay J Marshall Rev ◎ 446-9438
1653 Heckroth Gustav G ◎ 442-9891
1658 Burridge Norman A ◎ 442-9749
1659 Funkhouser Roy H ◎ 446-7825
1664 Wilhelm Richd H ◎ 446-0363
1665 Holmes Wm L ◎ 446-8413
1670 Corn Barbara C Mrs ◎ 447-4735
1671 Parks Wm E ◎ 442-8242

34

FUJIAMA DR (JAPANESE GARDEN MOBILE HOME EST)—LOCATED AT 1251 US HWY 19 S

ZIP CODE 33516
2624 Tompkins Franklin H ◎
2626 Turtill Francis W ◎ 531-6894
2627 Hass Blanche V Mrs ◎ 531-7443
2628 Andrews Albert R ◎ 531-7026
2629 Marley Etta Mrs ◎ 531-4914
2630 Persons Doris Mrs ◎ 531-8332
2631 Ruegge Carl J ◎
2632 Mc Pherson Jan ◎
2634 Warden Charles R ◎
2635 Greifenberg Aloysuis ◎
2636 Basom Floyd H ◎ 531-1688
2640 Berger Charles A ◎
2642 Austin Helen A Mrs ◎ 531-7950
2644 Stroud Harold E ◎ 531-8233
2646 Arms Wm ◎
2648 Cross Anita ◎

28

FULLER ST (LARGO)—FROM 2100 CLIFTON TER SOUTH 1 EAST OF CRESCENT DR

ZIP CODE 33540
DRYER RD INTERSECTS

12

FULTON AV —FROM 903 MARSHALL NORTH 1 WEST OF N GREENWOOD AV

ZIP CODE 33515
BECKETT INTERSECTS
1625 Beerup Lela F Mrs ◎ 442-3251
1631 Jordan Arth W Jr ◎ 446-2590
FAIRMOUNT INTERSECTS
1701 Cathers John S ◎ 442-1931
1706 Harold Alice Mrs drsmkr ◎ 442-9228
1709 Pearson Hester M Mrs ◎ 446-8239
1713 Taylor Mortekiah ◎ 442-1712
1714 Turner Cornelius W ◎ 447-1029
1717 Yarn Jessie M Mrs
1718 Wagner Ertha L Mrs ◎
1721 Battle James ◎
1722 Dumas Geo C Rev ◎ 446-2632
1725 Harrison Marguerite G Mrs ◎ 447-3330
Battle Alan
1726 Caffee Vurdia Mrs ◎ 442-5547
1730 Mitchum Calvin 442-8743
1734 Ray Earl L ◎
1735 Mowsesian Rose G Mrs ◎ 446-6281
1738 Smith Charles ◎
1739 Bishop Edith R Mrs ◎ 447-1687
1742 Leggett Lottie ◎
1743 Vincent Florence Mrs ◎ 442-2792
1746 Guthrie Wm ◎ 447-3272
1747 Sellers Geo M ◎ 446-2856
1750 Littleton Willie J ◎ 445-1042
1754 Beam Wyman M ◎
1755 Ledbetter Mary ◎
Brady Bertha L Mrs ◎ 447-3191
1757 Hollis T J ◎
1758 Feight Simon R ◎ 446-0435
1762 Young Jonnie ◎ 447-4668
HARBOR DR INTERSECTS

33

FULTON DR (LARGO)—FROM 3192 KEENE PARK DR S SOUTH

ZIP CODE 33540
198 Bowman Ronald E 531-6616
205 Apartments
1 Middleton Thelma M 531-5634
2 Ryan Betty
253 Coach Light Apartments 531-4379
Edmunds James B 531-4379
1 Norris Wm H
2 Vacant (apts 2-4)
265 Coach Light Apartment
3 Mentry Elbert E 531-7540

32

380 Free Methodist Church 531-4391

1

GARDEN AV N —FROM 600 CLEVELAND NORTH AND NORTHEAST

ZIP CODE 33515
12 Bank Of Clearwater parking lot
17 Goodwill Industries 446-3781
21 Western Union Telegraph Co 446-4045
23 Clearwater Beauty School 446-3175
25 Vacant
27 Florida Statistical Service 445-1941
De Paris Ballet School 446-8965
Big Brothers Of Pinellas County 446-7849
28 City Parking Lot
29 Carlson Jack Co Inc ofc sups 446-1094
34 Gulf Coast Hardware 446-1278
A-1 Key & Lock Service 446-1278
38 Vacant
42 Treasure House genl mdse used
46 Taylor's Bar 447-2726
HENDRICKS INTERSECTS
101 Clearwater-Fire Dept (Hdqtrs No 1) 446-2150
115 Eldridge Properties 442-6795
Eldridge Rooming House
120 Vacant
122 Vacant
124 Garden Avenue Liquor Store 446-2295
133 Gene's Cut Rate Liquors Inc 446-7584

11

DREW INTERSECTS
205 Clearwater Carpet & Specialties
207 Vacant (207-07½)
JONES INTERSECTS
300 Vacant
JONES AL INTERSECTS
308 Aytch's Beer Garden & Pool Room
309 Gardner Barber Shop
309½ Robinson Willie M Mrs
310 Fowler Phillip
311 Bailey Ernest
313 Bell Fortune Jr 442-5469
316 Hob-Nob Tavern
HART AV INTERSECTS
400 Greenleaf Restaurant & Recreation Center
401 Apartments
1 Thomas Vance
2 Brown Wm E
3 Carr Margt Mrs
4 Young Jesse 442-4441
5 Hill Dagmar W Mrs 442-2418
402 Little Bill's Garage reprs
405 Peterson Mary B Mrs
405½ Young Cath Mrs
409 Sanchez Arch Royal Funeral Home 442-6987
503 White Eliz Mrs 447-4646
503½ Long Bessie
507 Young Joy L
Lorelei Beauty Salon 446-2248
508 Proctor Minnie Mrs
508½ Vacant
509 Mayes Mellissie Mrs
Hudson Geo H 447-4815
510 Daniels Signs 446-3377
511 Vacant
512 Sun Valley Rug & Upholstery Cleaners 442-8793
512½ Moody Beryl O Mrs 447-1992
MYRTLE BEGINS
513 Aytch Virla Mrs ◎
MAPLE BEGINS
600 Adams Edw H ◎ 442-1536
601 Gibson Robt
601½ Koonce Currethers
603 Hill Lee 447-1281
603½ Rocker Rosa A Mrs 442-2227
604 Vacant
605 Neusius Geo J ◎ 442-9333
606 Gavins Norman ◎ 446-1967
606½ Howard Walter
607 Thomas Henry L 446-7250
ELDRIDGE INTERSECTS
701 Vacant
702 Hudson W C
702½ Glaze Evelyn Mrs
703 Mc Neill Cora C Mrs ◎ 446-3107
703½ Kendrick Moses M
704 Ponder Anna B Mrs 442-2432
704½ Johnson Cora Mrs
705 Mitchem Irma L Mrs 442-2649
706 Lee Geraldine 442-9988
707 Batten Goldie M Mrs 447-3128
707½ Myers Josephine Mrs
709 Smart Cochrane T 447-4740
709½ Richardson Elsie Mrs
Gardener Raymond
SEMINOLE INTERSECTS
801 Schmidt Willard F 442-0848
803 Beitsinger John ◎ 447-2968
805 Hamley John
805½ Vacant
806 Vacant
807 Vacant
808 Vacant
809 Cobb Leola Mrs
809½ Kennedy Fannie M
811 Haywood Annie 447-5312
NICHOLSON INTERSECTS
904 Vacant
904a Vacant
904b Vacant
904½ Muller Dorothy Mrs
905 Sanford Raymond ◎ 442-3284
906 Alesi Mollie Mrs 442-3051
906½ Gibson Sam
907 Vacant

ULMER BROTHERS
FRESH PURE JUICES
Orange • Grapefruit • Lemon • Lime Juices
ORANGE-GRAPEFRUIT • SECTIONS FOR SALAD
815 BEVERLY AV., N.W., LARGO, FLA.
TELEPHONE 584-7953
(See Page 43 Buyers' Guide)

U The Alphabetical Section to
S get Complete Information on
E a person or firm.

CEDRIC H. COLLINS, Inc.
REAL ESTATE — ALL LINES OF INSURANCE
(See Page 80 Buyers' Guide)
310 MAIN ST., DUNEDIN, FLA. 33528
PHONE 733-5200

Paper Hangers

GEORGE P. BELLIS

There Is No Substitute For . . . QUALITY WORKMANSHIP

WALL COVERINGS • FOILS • MURALS and SCENICS

Call Before 8:00 AM or After 6:00 PM
Tel. 442-2471

830 Tuskawilla St. (33516)
(See Page 66 Buyers' Guide)

CLEARWATER - LARGO
REAL ESTATE
ROBERT E. BURBANK, Broker
Homes, Lots, Commercial, Acreage, Waterfronts, Rentals, Income Property
Burbank Bldg., 380 N. Clearwater - Largo Rd., (Alt. 19) Largo, Fla.
30 Sunshine Mall
(See Page 70 Buyers' Guide)
MLS
Phone 584-7628
Tel. 446-2329

N GARDEN AV—Contd
907½ Sellers Lorrayne J
907½b Ray Thos M
908 Tsarios Michl
908½ Van Buren Steve
909 Vacant
911 Ostrander Mabel M ◎ 442-1358
912 Burton Leroy Rev 444-8192
915 Addis Elmer O
CEDAR INTERSECTS
1000 Marcus Nick
1001 Rebco Co power mowers 446-2185
1002 Lee James ◎ 442-3823
1006 Waters Jimmie ◎ 447-1906
1007 Jardine Willard F ◎ 447-4852
1009 Alexander C Norman ◎ 444-6921
1011 Mc Kenzie Helen M Mrs ◎ 442-2426
1012 De Versey Edith Mrs 442-2685
1013 Skinner Ruth Mrs
1013½ Burise Edith Mrs 447-4854
1100 Glasco Gale Mrs
1101 B & C Tackle sporting gds
1104 Dawley Michl 447-5568
1107 Jardine Willie Mrs 447-4850

13

PINE BLUFF INTERSECTS
1201 Lossing Juanita G ◎ 442-2460
1202 Vacant
1203 Johnson Harry I
1204 Groves Amelia H Mrs ◎ 447-4332
1205 Bauer Kath ◎
1206 No Return
1206½ No Return
1207 Allen's Antiques 442-7555
Allen Joan C Mrs ◎ 442-7555
1208 Miller Albert W
1209 Hill Vernita Mrs ◎
BIDWELL BEGINS
1210 Johnson Alberta ◎ 442-2777
1210½ Garlanger David
1211 Von Hulberg F Richd
1211½ Hegener Laura M Mrs ◎
1212 Williams Vera M
1213 Peden Saml F ◎ 446-6989
1215 Janes Wm B ◎ 442-3280
ENGMAN INTERSECTS
1304 Young Clara R Mrs ◎ 442-1302
ERMINE INTERSECTS
1306 Manz Eliz A Mrs ◎
1307 Watson Mildred A Mrs ◎ 442-3563
1307½ Vacant
1308 Otto Victor V ◎
1309 Lucas Howard F
1310 Erickson Ernest A 447-5282
1312 Riggs Johnny 447-5372
1400 O'Connor Ann B Mrs ◎ 442-2459
1400½ Vacant
1401 Dort Roberta 442-6510
1401a Hudson Jerry D 447-2455
1402 Summerfield Janet L Mrs
1403 Shay Doris P Mrs ◎
1405 Fusillo Lena Mrs ◎ 447-2998
1406 Sussex Apartments
1 Luce Glenn 447-5629
2 Brown Gertrude M Mrs 447-4096
3 Teague Wm
1409 Baggett Sara Mrs
1410 Herwait Leonard C
1502 Pick Kwik Food Stores Inc ofc 446-8548
MARSHALL INTERSECTS
1504 Pick-Kwik Food Stores Inc
MYRTLE AV INTERSECTS

2

GARDEN AV S —FROM 600 CLEVELAND SOUTH

ZIP CODE 33516
16 State Liquors Of Clearwater Inc 446-1155
16½ State Lounge
18 Vacant
20 Shirlee's Beauty Salon 442-1552
24 Michigan Bar 446-9091
26 A-1 City Employment 442-8169
28 Tick Tock Jewelry Shoppe 445-2813
PARK INTERSECTS
101 Nino's Restaurant 446-8942
103 Vacant
105 Vacant
107 Vacant
109 Vacant
111 Vacant
113 Vacant
115 Vacant
119 Vacant
121 Lentz Apartments
1 Vacant
2 Vacant
3 Duerbusch James W
4 Vacant
5 Aaron May
6 Vacant
7 Vacant
8 Laird Harold
9 Vacant
10 Rogers Wm
11 Vacant
12 Vacant
13 Vacant
14 Vacant
15 Vacant
16 Vacant
17 Hawotte E J
18 Vacant
19 Vacant
20 Coppens Lawrence
21 Pearson Robt
123 Smith P K & Co ofc sup 446-0578
125 Vacant
PIERCE INTERSECTS
201 Mercer Building
Tampa Tribune Hthe 446-8196
Tribune Co The 446-8196
201a American Cancer Society 442-8181
203 Myone Beauty Shop 446-1214
204 Clearwater News Printing 446-8519
205 Reserve Life Insurance 446-9154
205a Manufacturers Life Insurance Co 446-7365
206 Delphin Apartments
1 Baker Renie
2 Schultz R C
3 Thomason Velta S
4 Elsworth Hugh
5 Vacant
6 Eggers John A
207 Mercer Coin Shop 446-7392
207a Accurate Personnel Inc 447-3477
208 Vacant
209 Clearwater Bonding Agency 446-3773
209a Swanson Maynard F lwyr 446-5004
211 A-1 Business Service pub sten 446-4038
R C B Realty 446-4038
211a Stonesifer C Carroll acct 446-2595
Taylor Wm A acct
213 Seaboard Finance Co 446-4067
220 Vacant
FRANKLIN INTERSECTS
227 Mac Kenzie Bennison Haygood & Gardner lwyrs 442-5181

3

300 Dalzell K Whitney Jr A I A archts 446-3158
302 County Housing Authority 447-2597
305 Baker Whitson & Stewart lwyrs 446-8335
307 Brown Herbert M lwyr 446-1390
308 Finch Alex D lwyr 446-1071
312 Harpham Insurance Agency 442-2147
314 Vacant
318 Crystal Lounge Inc 446-0441
318½ Crystal Apartments
1 Transients
2 Transients
3 Transients
319 Law Building
Wightman Rowe & Weidemeyer lwyrs 442-3176
Plunkett Michl O lwyr 442-3176
HAVEN INTERSECTS
323 Vacant
325 Passell D H & Co Inc mut funds 446-7351
Rodieck Leonard H inv counselor
327 Genl Tel (Emp Ofc) 446-2421
COURT INTERSECTS
403 Vacant
405 Vacant
407 Vacant
409 Vacant
409a Vacant
411 Jiffy Blueprint Service Inc 442-7125
417 Briggs Apartments
1 Salyer Howard E
1a La Rose Melba L Mrs 447-4882
2 Ryder Anne C Mrs
3 Vacant (apts 3-7)
8 Dougherty Georgeanna V 447-4884
9 Vacant
10 Le Blanc Eleanor H Mrs
11 Stipp Gene D
12 Transient
13 Leaver Geo
14 Jones Joseph E
15 Spearman Robt
16 Kinsella Thelma G Mrs 447-3847
420 Foremost Insurance Co 447-2575
CHESTNUT INTERSECTS
425 Wakeling Levison Williams & Walker archts 442-9691
MARKLEY INTERSECTS

4

GARDEN CIR (BELLEAIR)—FROM 1700 BLK EAGLE'S NEST DR SOUTHEAST

ZIP CODE 33516
202 Huber Wm F ◎ 584-3530
205 Perry Roscoe J ◎ 584-4297
206 Johnson Fred H ◎ 584-4693
207 Barringer Heloise C Mrs ◎ 584-0737
208 Usselman Mary L Mrs ◎ 584-2031
209 Andriella James P ◎ 584-2650
210 Giese Harley D ◎ 584-2996
211 Stewart Grace W Mrs ◎ 584-3295
212 Parker Barry P 581-4339
213 Burnett Howard W ◎ 584-1296
215 Burch Harry C ◎ 584-7489
216 Beatty Lawrence C ◎ 581-2803
217 Clark Henrietta M Mrs ◎ 584-0577
218 Agerter J Fred ◎ 584-2434
221 Mc Lean David S ◎ 584-2848

More goods are bought and sold through the Classified Business Lists of the Directory than by any other medium on earth.

MANDLAY PHARMACY
PRESCRIPTIONS — SICK ROOM SUPPLIES — COSMETICS
FREE Rx DELIVERY • S&H GREEN STAMPS
499 Mandalay Av. (Clearwater Beach)
Phone 447-3771

INTERNATIONAL WATER SPORTS, INC.
I. W. S. BOAT RENTALS • AUTHORIZED CHRYSLER SERVICE CENTER
Sailboats — Ski Boats — Pleasure Boats — Fishing Boats
$70,000 SUN ELECTRONIC DIAGNOSTIC SERVICE • OPEN 365 DAYS 7 A.M. - 10 P.M.
235 Windward Passage, Island Estates, Clearwater Beach, Fla. (33515) Tel. 442-4156

16

GARDEN CIR N (DUNEDIN)—FROM 330 CITRUS AV EAST IN A SEMI-CIRCLE 1 SOUTH OF BELTREES

ZIP CODE 33528
201 Reid Norman J ◎ 733-5684
205 Vacant
210 Vacant
217 Byars Walton M Jr ◎ 733-3631
228 Fuller Marie G Mrs ◎ 733-3984
161 Little R David 726-4198
231 Lane Ruth H ◎ 733-6960
236 Beatty Elliott L ◎ 733-8554
241 Seiders J Leslie ◎ 733-6116
246 Carter J Howard ◎ 733-3741
247 Chevrier Anne M Mrs ◎ 733-5450
252 Bowman Roy E ◎ 733-3467
255 Russell Wm ◎ 733-2353
BROADWAY INTERSECTS

4

GARDEN CIR S (BELLEAIR)—FROM 1700 BLK PEACEFUL AV WEST 1 NORTH OF MEHLENBACHER RD

ZIP CODE 33516
223 Spencer Helen M Mrs ◎ 584-2945
225 Beane Alf E ◎ 584-3515
Beane Deborah G
227 Stacey Norman T 581-5483
229 Bernhard Sigurd ◎ 581-2825
230 Baroffio Joseph A ◎ 584-8060
231 Julian Eug R 581-3518
232 Thomas Ermil M ◎ 581-2373
233 Policee Sal
GARDENIA CIR ENDS
235 Cordes Henry A ◎ 584-3346
237 Parker Howard H ◎ 584-0717
EAGLE'S NEST DR INTERSECTS
240 Vacant
245 Morris Jerome A ◎ 584-2797
246 Lodge Richd S ◎ 584-1098
250 Tanney Wm J ◎ 584-5126
251 Myers Edw D ◎ 584-0633
252 Goodgame John T ◎ 584-6219
253 Pierce Josephine B Mrs ◎ 584-2796
WINSTON DR BEGINS

16

GARDEN CIR S (DUNEDIN)—FROM 226 CITRUS AV IN A SEMI-CIRCLE 1 SOUTH OF FLORIDA AV

ZIP CODE 33528
201 Stack John W ◎ 733-6982
202 Bennett Fenton J ◎
215 Smith Virgil D ◎ 733-6250
220 Coleman Ernest L ◎ 733-3866
225 Owens Walter J ◎ 733-7657
233 Downs Paul A ◎ 733-7857
234 Elmendorf Frank W ◎ 733-4593
238 Weekes Richd A ◎ 733-8767
239 Broad Helen R Mrs ◎ 733-6888
Robinson Florence ◎ 733-6888
242 Hoft Eleanor W ◎ 733-3868
245 Gosney Frank E ◎ 733-0540
250 Gale Marjorie V Mrs ◎ 733-2515
252 Kofoed Ethel R Mrs ◎ 733-4480
255 Lefebvre Dorathea J Mrs ◎ 733-6905
261 Hindle James M ◎ 733-6907
BROADWAY INTERSECTS

14

GARDENIA AV —FROM SHORE DR NORTH 1 WEST OF KINGS HWY

ZIP CODE 33515
2060 Mc Kinney Claude F ◎ 442-3637

32

GARDENIA PL —FROM 501 36TH ST SE WEST, 1 SOUTH OF DAHLIA

ZIP CODE 33515
3570 Floral Garden Apartments
A-a Bond Harry A 531-4956
A-b Henrion Kenneth
A-c Kendler Girhard
A-d Smith Danl M 531-8773
A-4 Le Gendre Peter W
B-4 Jenkins Edw G 531-5311
C-4 Marlor Wm 531-6319
D-4 Davis Lawrence 531-7640

4

GARDENIA ST (BELLEAIR)—FROM BAY VIEW DR SOUTHEAST AND EAST 1 EAST OF COUNTRY CLUB RD

ZIP CODE 33516
437 Mullins Steph D Jr ◎ 581-1464
438 Lewis Helen S Mrs ◎ 581-3223
441 Hurst C Claiborne ◎ 581-4254
443 Wingate Wesley D ◎ 584-0212
445 Coultry Hattie Mrs ◎ 584-5303
456 Tiffin Jay H ◎ 584-5569
458 Carlson John R ◎ 581-3178
INDIAN ROCKS RD INTERSECTS
505 Roth Jane L ◎ 581-2779
507 Bearse G Stacy ◎ 581-2229
THE MALL INTERSECTS
600 Vacant
601 Christophersen John ◎ 581-1865
602 Dow Floyd A ◎ 584-5398
605 Cowen Tracy ◎ 584-4665
606 Judge Robt E ◎ 584-3062
607 Angevine Elmer G ◎ 581-2157
609 Neeld Charles W Jr ◎ 584-2750
610 Westman Hilding ◎ 584-5733
612 Zimmerman Julius J ◎ 584-5613
VARONA INTERSECTS

15

GARDENIA ST (CLEARWATER BEACH)—FROM GULF OF MEXICO EAST

ZIP CODE 33515
ELDORADO AV INTERSECTS
BRUCE AV INTERSECTS
37 Masterson Helene C Mrs ◎ 445-8845
LANTANA AV INTERSECTS
55 Dykes Thos C ◎ 447-2436
65 Bird Betty M Mrs 447-2029
66 Matheos Lee S Mrs ◎
NARCISSUS AV INTERSECTS
70 Peltier Chriss A ◎ 442-3595
BAY ESPLANADE INTERSECTS

20

GARY CIR (DUNEDIN)—FROM 300 CAUSEWAY BLVD SOUTH AND WEST IN A SEMI CIR, 5 WEST OF BAYSHORE DR

ZIP CODE 33528
Apartments
A No Return
B Bertolani Arth ◎
2515 Miller Richd
2517 White Alf W
2519 Vacant
2521 Pierce Denver E ◎ 733-2823
2523 Keil Henry E 733-3672
2525 Vacant
2546 Vacant
2548 No Return
2550 Vacant
2552 Hadley James A winter res ◎ 733-5108
2554 Vacant
2555 Vacant
2556 Vacant
2557 Vacant
2558 Apartments
1 Chandler Thos N ◎ 733-3204
2 Jung Weston 338-8398
2559 Tooke O J ◎ 733-5490
2560*a Apartments
1 Vacant
2 Wemban S Wade 733-1697
2561 Vacant
2563 Vacant
2565 Woodside Jay A 733-0577
2566 Concord Arms Apartments
1 Mueller Ruth
2 Vacant
3 Koster Dorothy Mrs 733-2048
4 Walker Eunice Mrs 733-5929
5 Bauer R E
6 Braden Peter F 733-3536
7 Trabosh J A
8 Adams John R 733-1714
9 Vacant
10 Brin Harry S Mrs 733-4920
11 Vacant
12 Rose Geo W 733-6521
2570 Concord Arms Apartments
1 Lake Edw L 733-1326
2 Ward Edith M Mrs 733 5083
3 Young Paul E 733-3669
4 Hood David Jr 733-9324
5 Broadwater Hildegarde Mrs 733-8380
6 Vacant
7 Devore Jack B 733-1302
8 Meredith E R
9 Vacant
10 Vacant
11 Fox Evelyn H Mrs 733-7796
12 Osterman Louis R 733-7259
2583 Beard Roland T winter res ◎ 733-7938
2585 Vacant
2587 Townsend Clayton M winter res ◎ 733-2384
2589 Vacant

20

GARY PL (DUNEDIN)—FROM 291 CAUSEWAY BLVD NORTH

ZIP CODE 33528

20

GATESHEAD DR (DUNEDIN)—FROM CAUSEWAY BLVD WEST

ZIP CODE 33528
1 Berwick Building apts
101 Hamlin Willard C ◎ 733-8349
102 Singleton James C ◎
103 Overhulse Lloyd ◎
105 Hutchison J M ◎
106 Starn H W ◎ 733-8236
107 Pearson Morris D ◎ 733-5624

Quality & Service
McMULLEN APPLIANCE SERVICE
28 Years Experience - Any Make - Any Model
Refrigeration and Air Conditioning Service
(See Page 5 Buyers' Guide)
702 Bay View Ave., Clearwater, Fla. (33516)
Phone 726-2144

WHO SELLS IT?
IS ANSWERED BY THE CLASSIFIED
BUSINESS LISTS IN THIS DIRECTORY

Feaster Memorial Homes
Largo Chapel
206 First Ave., S.W., Largo
Tel. 584-7681
TWO LOCATIONS
"Perfection In Every Detail"
Indian Rocks Chapel
14581 Indian Rocks Rd., Largo
Tel. 595-2561
(See Page 48 Buyers' Guide)

WILLIAMS NURSERY
COMPLETE LANDSCAPING
Free Estimates • Plants and Bulbs
1373 Belcher Road, Largo, Florida (33540)
Tel. 531-2268

C. C. MASON DRIVEWAYS
ASPHALT - CONCRETE - GRAVEL
Licensed and Insured — Free Estimates
2088 RANGE ROAD (See Page 38 Buyers' Guide) TELS. 446-9493 and 784-1189

GATESHEAD DR (D)—Contd
108 Melvin Robt ◎ 733-9176
109 Pitman Leslie G ◎ 733-4865
201 Hausman Edw J ◎ 733-8689
202 Schultheis R P ◎ 733-8763
203 Butler Edna Mrs ◎ 733-3572
204 Ruhkamp Joseph M ◎
205 Worden Earl S ◎ 733-3753
206 Brewer R Depew ◎ 733-8033
207 Stirrat Ann G Mrs ◎ 733-6352
208 La Liberte Wm J ◎ 733-4571
209 Henderson Charles M ◎ 733-9577
210 Darr Treve ◎
3 Causway Construction Corp 733-3151
5 Apartments
101 Rollins L G
102 Robbins H G ◎
103 Main H G ◎
104 Haynes R J ◎
105 Sperry C D ◎
107 Raleigh E L ◎
108 Trombley E A ◎
109 Anderson H V ◎
110 Emmons R D ◎
111 Mackaye W V ◎
114 Mc Cubbin T ◎
Verba H B ◎
116 Fetterly W D ◎
117 Brown O J ◎
118 Forsyth M ◎ 733-1384
120 Loundsbery G N ◎
201 Fleck A H ◎
202 Frank N H ◎
203 Mayers H ◎
204 Radloff W A ◎
205 Blackman R W ◎
206 Velte M O ◎
207 Hamby W J ◎
208 Hoyt W F ◎
209 Carlson E E ◎
210 Nelson C H ◎
211 Mazur H ◎
212 Kallenbach D D ◎
214 Packard V E ◎
215 Newton G E
216 Vanneman J L ◎
217 O'Brien J A ◎
218 Ruel J L ◎
219 Barnett J A ◎
220 Savage C H ◎
301 Garniss A C ◎
302 Loeb C G ◎
303 Callahan W F ◎
304 Brodie G ◎
305 Martin J S ◎
306 Kooi J E ◎
307 Mac Kinnon A ◎
308 Dier J M ◎
309 Brandon R J ◎
310 Weinzettel R E ◎
311 Wood E D ◎
312 Zinn W H ◎
314 Killian R ◎
315 Vitere P C ◎
316 Ghegan D W ◎
317 Sankey D W ◎
318 Hill W R ◎
319 Ward A W ◎
320 Benzon C G ◎

35

GATEWAY DR —FROM 2027 IMPERIAL WAY SOUTH

CODE 33516
1495 Solomon Lester ◎ 531-4184
1496 Hatfield Wm M Jr ◎ 531-6797

26

GATEWOOD DR (LARGO)—FROM 20TH SW WEST 1 SOUTH OF W BAY DR

ZIP CODE 33540
86 May John R ◎ 584-6510
100 Willoughby Warren G ◎
132 Hensel Ralph L ◎ 581-3070
153 Vacant
164 Hartmann Madelon E Mrs ◎ 584-2717
187 Under Constn
198 Bechtel Dennis W ◎ 584-4083
219 Arrow Realty & Construction 584-7000
Rodriguez Victor F ◎ 584-7000
220 Hanson Robt G ◎ 581-4761
253 Bozich John J ◎ 581-3966
277 Harvell James F ◎ 581-1977
291 Langhoff Wm H ◎ 581-1164
309 Hancock Robt V 581-3552
2000 Kaul Emil W ◎ 584-7258
2001 Rader Mary E Mrs ◎ 581-1049
2032 Entreken Henry C Jr ◎ 584-1546
2043 Walsh Wm T ◎ 584-5405
2064 Ballard John R ◎ 584-1871
2096 Harper Clarence C ◎ 584-0227
2128 Mercer Donald E ◎ 584-6971

38

GENTRY ST —FROM SCL RR TO NELSON EAST 6 NORTH OF PALMETTO

ZIP CODE 33515
1530 Little Leslie E ◎ 442-3992
1531 Elledge Mary R Mrs ◎ 444-5511
1532 Benton John M ◎
1534 Meyer Leroy O ◎ 445-2841
1535 Litteral Bert J ◎ 444-3593
1538 Vacant
1539 Hawes Richd L ◎
1542 Rosborough Saml A ◎
1543 Ehmig Charles L ◎ 442-8010
1545 Sargent Robt E ◎ 446-1670
WOOD AV INTERSECTS
1546 Schmidt Robt ◎ 442-4289
1560 Lilly S Eug ◎ 446-0711
1561 Mitchell James E ◎ 446-9316
1564 Seevers John R ◎ 442-3929
1565 Johnson Robt W ◎ 442-7819
1568 Patterson James A 444-2171
1569 Franklin Vivian L Mrs ◎ 447-4220
1573 Pennoyer Gordon A ◎ 442-2881
1576 Higdon Andrew W ◎ 447-5510
1600 Fowler Darcas F Mrs ◎ 442-4902
1601 Benedict Louis B Jr ◎ 446-2062
1604 Graska Raymond L ◎ 446-2862
1605 Potter James B ◎ 442-4021
1608 Hester Gene A ◎ 442-0514
1609 Lollis Joseph K ◎ 446-8034
1612 Ketring Etta M ◎
RIDGE AV INTERSECTS
1622 Glasson James H ◎ 442-7764
1626 Platt Warren M ◎ 442-7765
LYNN AV INTERSECTS
1634 Klein Fred W Jr ◎ 442-2825
1641 Gehlhaus Charles M ◎ 446-2765
NELSON INTERSECTS

37

HERCULES AV INTERSECTS
2028 Competition Components Inc auto access mfrs 442-3090
2068 Vacant

42

GEORGE BLVD RT 1 (HIGH POINT) FROM ROOSEVELT BLVD SOUTH, 7 EAST OF US HWY 19S

ZIP CODE 33516
(NUMBERS IRREGULAR)
15000 Eleton Donald ◎ 531-4308
15001 Pettit Paul 531-2757
15012 Seffrin Wm C
15015 Klein Louis ◎ 531-2980
15023 Dilley Clifford S ◎ 531-1968
15024 Commeth Henry J ◎
15047 Mc Guire Clair V ◎ 531-2838
15048 Coleman Hawes L ◎ 531-5535
15071 Alcorns Carl T ◎ 531-4316
15072 No Return
15097 Read Herbert 531-8167
15098 Anderson Clarence E ◎ 531-8357
15115 Burchfield Raymond V ◎ 531-2915
15116 Roberson Charles E ◎ 531-6047
15131 Jaeger Dirk ◎ 531-6354
15132 Frost Theresa K Mrs ◎ 531-8366
15147 Greene Esco ◎ 531-6765
15148 Sumner A Pauline Mrs ◎ 531-6945
15163 Smith Frances Mrs ◎
15164 Wilkes John ◎ 531-2847
15179 Moshier Helen Mrs ◎ 531-2825
15180 Ankers Harry L ◎ 531-2880
bx706 Mullins Denver A ◎ 531-2289
15201 Lane Tandy F ◎ 531-8386
15518 Roddenberry John H ◎ 531-6600
15336 Vacant
15353 Bechtel Charles L ◎
15389 Maas Willard J ◎ 531-2898
bx706 Smiley Harry J ◎ 531-4455
15449 Dellinger Elza L ◎
15597 Schroder Gertrude R Mrs ◎ 531-2845

19

GEORGIA AV (DUNEDIN)—FROM PINEHURST RD EAST 2 BLKS

ZIP CODE 33528
1240 Crance Richd H ◎ 733-2046
1244 Thomas Amy C Mrs ◎ 733-6954
1255 Mc Kinney Edw C ◎ 733-3300
1265 Owens Clin E ◎
1273 Johnson Henry A ◎
1274 Baggett G Thos ◎ 733-1584
1294 Kennedy Wm D ◎ 733-2985
1295 Sullivan John M ◎ 733-2971
1301 Miller Joseph J ◎ 733-2772
1310 Filliaux Howard J ◎ 733-6663
1316 Vacant
1319 Kilgore Josephine E Mrs ◎ 733-5457
1322 Loveman David 733-1708
1323 Wordstrom Elmer 733-4976
1325 Hollingsworth Joyce A Mrs ◎
1326 Vacant
1327 Snow James F ◎ 733-8196
1329 Hunt P Oswald ◎ 733-2984
INDIANA INTERSECTS
1439 Owens Edith Mrs ◎
1441 Jones Herbert E ◎
1443 Rhodes Wesley L ◎ 733-2519
1444 A To Z Products Co jan sups 733-7031
Mc Donald Robt ◎ 733-7031

11

GEORGIA ST —FROM CLEARWATER BAY EAST

ZIP CODE 33515
OSCEOLA AV INTERSECTS

This Book is Your Silent Salesman
ADVERTISE AND PUT IT TO WORK

Look to the Leader
BRUCE TAYLOR, Inc.
REALTOR INSUROR
Taylor Bldg., 121 N. Osceola Ave., Clearwater (See Page 51 Buyers' Guide) Phone 442-2101

WAYNE WETZEL MOBILE HOMES, INC.
Our Low Overhead Saves You Money
FEATURING • SKYLINE • FORTUNE • ALPHA
2436 Gulf-To-Bay Blvd. (33515) Phones 442-2963 - 446-2786

GEORGIA ST—Contd
403 Hartley Ruth Mrs
405 Kendrick Hartley A 442-9510
407 Secord Leila D Mrs ◎ 442-9510
FORT HARRISON AV INTERSECTS

39
GEORGIANNA ST (LARGO)—FROM 3501 ADRIAN AV SOUTH

ZIP CODE 33540
HILLSDALE AV BEGINS
1863 Braziel Henry C ◎
Shepard Nancy B Mrs 584-7003
1880 Scott Steph M ◎ 584-0613
1886 Valentine Joseph M Jr 584-3537
1897 Eberly Mark D Jr 584-2677
19TH PL BEGINS
1920 Cactii apartments
1 Allen Gladys B Mrs 581-3451
2 Pagnotta Geo R
3 Vacant
4 Smith David
5 Dinges Vera C 584-3927
6 Ryan Mary A 584-5189
1930 Apartments
7 Koller Leona 581-1044
8 Armstrong Ada M Mrs 581-1725
9 Pearson Florence A Mrs 581-1466
10 Exner Arth H 584-0733
11 Vacant
12 Turk Rudolph F 584-3354
13 Shaughnessy Willis T 584-8266
14 Salken Esther Mrs
15 Mc Queen Louise Mrs
16 Morrill Rodger 584-3572
1947 Gelderd Wm E ◎ 581-2666
1963 Nelson Lawrence D lawn serv ◎ 584-0942
1999 De George Martin ◎ 584-1495
20TH AV INTERSECTS
2043 Straub Frances A Mrs ◎ 584-7840
2084 Sutherland Blanche S Mrs ◎ 584-1715
2085 Pohl Lydia Mrs ◎ 584-7841
2116 Kruse Donald T ◎
2119 Vacant
2134 Maus Ray T ◎
2137 Kufro Elmer A ◎ 584-0871
Kufro Carolyn B Mrs nurse
2152 Maus Bert C ◎ 584-8564
2155 Mc Clenaghan Andrew S ◎ 584-0917
2170 Kutil Alice B Mrs ◎ 581-2583
2173 Spangler Wm H ◎ 581-3567
2188 Baker Cornelia K Mrs ◎ 584-5606
2191 Gick Freda C Mrs ◎ 581-5142
POCAHONTAS DR INTERSECTS

33
GERSHWIN DR (LARGO)—FROM 2814 KEENE PARK DR NORTH 1 EAST OF BROOKFIELD DR

ZIP CODE 33540
498 Johnson Margt K Mrs ◎ 531-3367
499 Morley Clifford J ◎
511 Wallace W Charles ◎ 531-2539
522 Springer Maurice G ◎ 531-5268
523 Despart Louis A ◎ 531-4153
545 Frazier John W ◎ 531-5620
546 Kohler Mildred J Mrs ◎ 531-3879
563 Kopriva Frank J ◎ 531-5695
564 Stromer Ludwig F ◎ 531-3049
598 Singer Edw A ◎
609 Carpentieri Alfred ◎ 531-3078
612 Munz Arth J ◎ 531-5344
630 Behrens Harold B ◎ 531-3807
641 Heron Robt W ◎ 531-4158
656 Hutchison Gordon F ◎ 531-2463
663 Oakley J W Jr ◎ 531-4201
672 Behnken Martha L Mrs ◎ 531-4104
677 Auerbach Julius ◎ 531-3815
688 Mason Glenn M ◎ 531-2485
689 Linz Leo ◎ 531-3074
700 Auerbach Ludwing ◎
701 Carusillo John J ◎ 531-2293
713 Radline Irene Mrs ◎ 531-5415
714 Carpenter Merle S ◎ 531-4105
723 Prudent Geo N ◎ 531-4747
730 Changraw Clatyon C ◎ 531-6163
731 Schwarz Rose M Mrs ◎ 531-3854
BROOKFIELD DR INTERSECTS
ROBERTA DR INTERSECTS
811 Chaffee Le Roy E ◎ 531-2483
852 Grubb Edw B ◎ 531-2064
853 Vind Thos H ◎ 531-3129
STEPHEN FOSTER DR INTERSECTS
SOUSA DR INTERSECTS
970 Schauer Wm H Jr ◎ 531-3407
977 Colley Alma B Mrs ◎ 531-5631
978 Yakle James R ◎ 531-3456
996 No Return
999 Stroud Harold W ◎ 531-5245
1012 Paris Rafael R ◎ 531-6731
1017 Smith Michl H ◎ 531-1666
1054 Spotz Erwin ◎ 531-6211
1059 Stephenson Lafe F ◎ 531-4929
1090 Deck Henry F ◎ 531-4198
1091 Giraudi Franco L ◎ 531-3300
114 Sloan John A ◎ 531-3474
1115 Barrett Edw ◎ 531-3637
1131 Vacant
1132 Crawford Theron B ◎ 531-4127
1155 Goodwin Wm G ◎ 531-3685
1166 Bailey Donnie L ◎
1197 Shewell Richd L ◎ 531-2438
1198 Mueller Charles W ◎ 531-4712
COUNTY RD 24 INTERSECTS

37
GILBERT ST —FROM 500 N GILBERT EAST 3 NORTH OF DREW

ZIP CODE 33515
1865 Brown Jeanette P Mrs ◎ 442-0531
1869 Reddicliffe Otis W ◎ 442-5491
1872 Vacant
1873 D'Elia Anthony ◎ 446-7367
CORONA AV ENDS
1876 Cutler Norman G ◎ 442-5472
1880 Fludovich Ruth E Mrs ◎ 446-0670
1884 Smith Richd L ◎ 442-8317
1885 Dauphin John N ◎ 442-0333
1888 Petersen Harold O ◎ 446-3311
1889 Platte David ◎ 442-9577
1892 Vellucci Albert ◎ 442-7971
1893 Cooper Charles J ◎ 447-4129
1900 Marymont Park
1901 Butler Edw B ◎ 442-5393
1907 Profitt Hillard ◎ 442-2378
1911 Bissonnette Roger L ◎ 442-9842
1917 Moore S Earl ◎ 442-5355
1925 Keith Sarah M Mrs ◎ 442-0605
1931 Southard Fredk G ◎ 446-6710
CINCINNATI PKWY INTERSECTS
1943 Phillips Walter E ◎ 447-4178
1947 Jenkin Wm D ◎ 442-5422
1951 Depson Raymond R ◎ 442-8036
1955 Dunham Marjorie W Mrs ◎ 442-5381
1963 Ochs Ellen A Mrs nurse ◎ 447-4484
1967 Jameson James ◎ 442-5420
1971 Morrison Alan C ◎ 447-2445
HERCULES AV INTERSECTS

37
GILBERT ST N —FROM CORONA AV IN A SEMI-CIRCLE NORTHEAST 1 NORTH OF GILBERT

ZIP CODE 33515
500 Reeder Donald E ◎ 442-3962
504 Cox Thos ◎ 442-9088
505 Barnes Robt A ◎ 442-7220
508 Parris Ernest C 447-2010
509 Burt Allyne V Mrs ◎ 442-5471
512 Jenkins Floyd C ◎ 442-1463
513 Bews Herbert J ◎ 442-9923
600 Clearwater Air Park airport
Clearwater Flying Co 446-2669

19
GLADYS CIR (DUNEDIN ISLES DUNEDIN)—FROM SAN CHRISTOPHER DR NORTH 1 EAST OF BASS BLVD

ZIP CODE 33528
1409 Sturm Bernard J ◎ 733-1533
1410 Transients
1412 Forney Harry L ◎ 733-3713
1419 Zilliox Cath M Mrs ◎
1428 Kennedy Leslie D ◎ 733-3531
1431 Scholl Howard F ◎ 733-6712
LAKESIDE DR INTERSECTS
1449 Smith Clarence W ◎ 733-1553
1461 Staudt Harry W ◎ 733-7315
1471 Rohrbacher Honor C Mrs ◎ 733-2886
1472 Gerner Fred ◎ 733-2841
1481 Swanson Gustaf R ◎ 733-6924
1484 Schultz Walter O ◎ 733-7634
1491 Eft Wm A ◎ 733-6925
1492 Froelich Glenn H ◎ 733-6648
1501 Carlson Roger H 733-7719
1502 Blume Carl T ◎ 733-6481
1511 Frier Donald D ◎ 733-1824
1512 Scholet Leo J ◎ 733-2385
1515 Roney Enoch W ◎ 733-6923
1516 Evans Ernest ◎ 733-1468
1519 Jensen Willard W ◎ 733-4769
TERRACE RD INTERSECTS

39
GLADYS ST (LARGO)—FROM 2998 DRYER AV SOUTH

ZIP CODE 33540
1636 Mc Cann L R ◎
1649 Santos Oscar ◎ 581-4721
1654 Seger Lyle E ◎ 581-2428
1672 Farmer Harriett F Mrs ◎
1673 Silkman Martin R ◎ 584-1291
ADRIAN AV INTERSECTS
1730 Juliano Marcia J Mrs ◎ 584-5914
1731 Anderson Norman E ◎
Stephens Walter H ◎ 581-3597
HILLSDALE AV INTERSECTS
19TH PL INTERSECTS
1963 Budd Paul L ◎ 584-0836
1975 Barkman John T ◎ 581-1472
20TH AV INTERSECTS
2000 Eanes Wm
KAREN AV INTERSECTS
2042 De Haan Wm ◎ 584-8224
21ST AV INTERSECTS

25
GLEN DR (SAFETY HARBOR)—FROM 195 AVON DR N 2 WEST OF PHILLIPE

ZIP CODE 33572

33
GLEN RD —FROM 1638 ROBIN HOOD LA WEST 1 SOUTH OF BELLEAIR RD

ZIP CODE 33516
1996 Mc Lane Theo F ◎ 531-4938
2006 Palmieri Michl ◎ 531-2883

34
GLEN ECHO RD —FROM 1901 OAK ST WEST

ZIP CODE 33516
1901 Broman Ray C lawn serv ◎ 531-1556
1909 Lindsley Robt G ◎ 531-1502
1917 White Geo 531-2841
1923 Buis Luther O ◎ 531-7391

JOHN BALDWIN, INC.
DESIGNERS CLOTHES — EXCLUSIVE LINES
401 Cleveland St. 33515
Telephone 446-8588

More goods are bought and sold through the Classified Business Lists of the Directory than by any other medium on earth.

CRIBBS
REAL ESTATE
REALTOR
"Real Estate Is Our Business"
Homes
Businesses
Acreage
Lots
Motels
Apartments
MANY INVESTOR PRICED PROPERTIES
1401 Gulf-To-Bay Blvd. (33515)
Office Tel. 446-4092

GREYHOUND RACING
JANUARY - MAY
Tels. Office 526-9143
Grandstand Reservations 527-2105
Derby Club Reservations 527-6696
DERBY LANE
And Derby Club Restaurant - Club House
10490 Gandy Boulevard, St. Petersburg, Fla. (33702)

34

GLEN ELLEN CT —A TRAILER PARK LOCATED AT 2882 GULF-TO-BAY BLVD

ZIP CODE 33515
101 Wilson Martha Mrs
102 Simmerman Raymond V 726-1366
103 Svoboda Frank
104 Sorensen Miller
106 Be Vier Edwin A 726-3700
107 Johns Arth J
108 Doyle Charles E 726-2887
109 Hunter Peter
110 Spears Lee
111 Ward Erwin J 726-1717
112 Hagerman Arth
113 Gell Wm A 726-3449
114 Blackmore Hugh F 726-2047
115 No Return
116 Blasingame La Vita D Mrs 726-3933
117 Russell Harley W 726-1733
118 Douglas Harold 726-1609
120 Devine Thos J 726-3562
121 Burm Mildred N Mrs 726-4423
122 Morley James
123 Herman Arth L 726-1222
124 Fanger Nellie A Mrs 726-4264
125 Nesbit Robt I
126 Blackmon Brodius L 726-3454
127 Dyberg Martin H 726-2636
128 Crebo Reba Mrs 726-1296
129 Maynard Gilbert
130 Schultes Magdaline Mrs 726-2884
131 Gardner Geo
132 Payne Margt Mrs 726-2067
133 Opie Wilfred F 726-3324
134 Comparato John B 726-2065
135 Angst Henry A 726-4561
136 Goodall Geo
137 Johnson Floyd L 726-3966
138 Ottoway Clarence
140 Rynex Dorothy L Mrs 726-2652
142 Carlisle Thos W 726-3043
144 French Roxanna
146 Clark Curtis L 726-3849
148 Willis Odell 726-1213
150 Bansemer Geo T
152 Corbett Charles E 726-3145
154 Golm Theo P 726-4116
156 Lafferty Lilly W Mrs 726-1206
201 Bissey W Andrew 726-3573
202 Hale Russell
203 Mayers Clifford
204 Harris Geo
205 Wootton Stewart 726-3746
206 Fahringer Elsie B Mrs 726-2083
207 Haynes Fred
208 Woods Arlow R 726-3364
209 Hildreth Herbert
210 Haugaard Walter 726-1286
211 Cleary Thos F
212 Wildman Richd E
213 Heins Ruth N 726-2167
214 Benedict Powell A 726-2292
215 Pisarik Julia Mrs
216 Steed Frank G 726-2583
217 Bissonette Florence Mrs 726-1466
218 Wormley Doris B Mrs 726-1422
219 Schuler Paul L 726-2986
220 Brown James B 726-2925
221 Davis Kenneth
222 Anderson Gustaf F 726-2790
223 Flory Charles
224 Wiethoff Joseph S 726-2532
225 Detrow Melvin
226 Butler John A
227 Dumke Mabel E Mrs 726-2020
228 Nusbaum Alma E
229 Engel Harry G 726-1203
230 Mathers Sidney F 726-2501
231 Wrigley Geo 726-1600
232 Swanson Walter
233 Johnstone Nelson 726-1010
234 Williams Norman 726-2096
235 Hill John 726-1091
236 Rossi Geo L 726-3300
237 Sexton Leo M 726-2801
238 Sack Wm 726-2045
301 Remick John W
302 Bergman Haakon
304 Bugher Evelyn E Mrs
306 Hill Rono L
308 Jordan Eug A
310 Luke Thelma J Mrs 726-2895
314 Woodward Nola Mrs 726-3570
316 Gardiner Harriet L Mrs 726-3027
318 Garcia Elsie G Mrs 726-1013
320 Davis Clara S Mrs 726-1590
322 Auerbach Jackson
324 Hoagland Benj 726-4321
326 Edgarton Lorena R Mrs 726-2798
328 Cross Harold C 726-4443
330 Landfried Clayton
332 Moeller John 726-1268
334 Dodd Walter E
336 Reynolds Charles O 726-3338
338 Erholm A Geo 726-2305

47

GLEN OAK AV —FROM 3063 TERRACE VIEW LA NORTH IN A SEMI-CIRCLE, EST F AINES D

ZIP CODE 33515
800 Williamson Gary ◎ 726-2911
801 Fandrich Otto ◎ 726-4218
807 Marcotte James C ◎ 726-2671
808 Cover J Wm ◎ 726-2932
811 Medley Donald ◎ 726-4396
815 Cihi Richd K ◎
LAKE VISTA DR INTERSECTS
900 Wagner Florence C Mrs ◎ 726-3753
901 Mc Carthy Ronald T ◎
907 Hoffman Ronald Q ◎ 726-3756
911 Buck Warner H ◎ 726-3673
915 Eggleston Margt B Mrs ◎ 726-3567
917 Faulkenburg C W ◎ 726-3711
2950 Kapok Trailer Park 726-2711
FOR OCCUPANTS SEE KAPOK TRAILER PARK
Wayne John T ◎ 726-2711
3012 Eich Hugo L ◎ 726-4239
3030 King James A mfrs agt ◎ 726-3210
3031 Weston B Alton ◎ 726-2674
3040 Sauer Herman E ◎ 726-3750
3041 Axelson Albin G ◎ 726-2672
3044 Brudi Gustav ◎ 726-2670
3049 Strout Eliott G ◎ 726-2654
3050 Martin Surcy E ◎ 726-2951
3055 Gorman Frank M ◎ 726-2668
3060 Vacant
3061 Moore Robt E genl contr ◎ 726-1039
3072 Dean Harry L ◎ 726-1323
MOSS AV INTERSECTS

34

GLENANN DR —FROM 1372 FAIRBANKS DR EAST

ZIP CODE 33516
2412 Allen Geo C ◎
2415 Smith Joseph P ◎ 531-8191
2416 Linn Karl A ◎ 531-8188
2419 Davenport Ronald ◎ 531-4569
2420 Yegege Jerry J ◎ 531-8324
2421 Berggren Harold P
2424 Clason Edith L Mrs ◎ 531-8256
2240 Under Constn
2428 Shaw Yvonne E Mrs ◎ 531-8370
2429 Cutler Leslie H ◎ 531-2702
2432 Yates Warren E ◎ 531-7805
2433 Rewiski Richd W ◎ 531-8334
2436 Goodman Robt L ◎ 531-8280
2437 Herklotz Carlos ◎ 531-2801
2440 Bonem James T ◎ 531-7007
2441 Chirik Gene ◎ 531-2892
2444 Wanzie Alf C mason contr ◎ 531-7903
2445 Kunle Charles A ◎ 531-5250
2448 Stephenson L Bernard ◎ 531-7673
2449 Daoust Warren E ◎ 531-6261
2452 Hart Richd V ◎ 531-7502
2453 Fahey Donald F ◎ 531-3471
SUMMERLIN DR INTERSECTS

15

GLENDALE ST (CLEARWATER BEACH)—FROM GULF OF MEXICO EAST

ZIP CODE 33515
9 Transients
11 Transients
15 Young Jessie R Mrs ◎ 446-5652
15½ Goffigon Oliver W 447-5721
16 Kampouris Nicholas E ◎ 447-5751
16½ Vacant
17 Vacant
18 Garris Berle 446-2231
19 Wheeler Marion A Mrs ◎ 446-8617
20 Glendale Apartments
Caides Costas J ◎ 447-3552
21 Jo Ann Apartments 442-8960
1 Darg Eliz S Mrs ◎ 442-8960
2 Vacant
3 Vacant
4 Vacant
25 West View Apartments
Woodman Madolyn C Mrs 447-5723
26 Vacant
27 Danker Mary G 446-1454
28 Arnold Edna
33 Christie Joseph 446-3428
MANDALAY AV INTERSECTS

34

GLENMOOR CT —FROM 2341 GLENMOOR RD N SOUTH 2 EAST OF BELCHER RD

ZIP CODE 33516
1113 Jarrett Averil H ◎ 531-6636
1119 Sorsdahl Oliver A ◎ 531-4803
1122 Schultz Irwin W ◎ 531-4804
1125 Thibideau Forest D ◎ 531-3149
1131 Schrieber Walter W ◎ 531-4388
1132 Klaeser Ray L ◎ 531-5559
1137 Jass Donald V ◎ 531-5746
1142 Garrett Wm R ◎ 531-4912
1143 Barron Geraldine B Mrs ◎ 531-3961
1149 Reigel Ralph N ◎ 531-4494
1152 Mc Mahon John F Jr ◎ 531-2964
1155 Weess Martha G Mrs ◎ 531-6903
1161 Berk Bernard L ◎ 531-1155
1162 Weed Herbert L ◎ 531-3863
1167 Vacant
1172 Brusca Donald D ◎ 531-1122
1173 Hollinger Richd M Rev ◎ 531-1984

Consult the CLASSIFIED LISTS of the DIRECTORY
If You Would Find What You Wish to Buy

BROADWAY PHARMACY, Inc.
TELEPHONE 733-4181
Your Health Is Our Business
RUSSELL STOVER CANDIES
We Give S & H Green Stamps
979 BROADWAY (DUNEDIN)
(See Page 38 Buyers' Guide)
PRESCRIPTIONS
DRUGS

HART-SCHAFFNER & MARX
NUNN-BUSH SHOES
512-514 Cleveland St., Clearwater
Shorts INC.
EVERYTHING FOR THE WELL DRESSED MAN
(See Page 28 Buyers' Guide)
Tel. 446-5927

34

GLENMOOR RD —FROM BELCHER RD EAST 1 SOUTH OF GLENMOOR RD N

ZIP CODE 33516
2201 O'Gwynn Raymond ◎ 531-6858
2202 Fortner Everett R ◎ 531-6454
2207 Sidnell Norman A ◎ 531-5285
2208 Cassidy Leo C ◎ 531-4449
GLENMOOR RD INTERSECTS

34

GLENMOOR RD N —FROM 2208 GLENMOOR RD EAST IN SEMI-CIR 1 NORTH OF GLENMOOR RD S

ZIP CODE 33516
2214 Gillespie Jamie C ◎ 531-4786
2220 Beecher Willard N ◎ 531-3661
2226 Katz Phillip ◎ 531-6463
2232 Wilman Edmund T ◎ 531-4396
2233 Criswell Frank M ◎ 531-3621
2238 Gale Anne H Mrs ◎ 531-3631
2239 North Owen U ◎ 531-6705
2244 Schutt Robt M ◎ 531-4423
2245 Nelson Harlan H ◎ 531-6619
2250 Sharpe James C ◎ 531-7134
2251 Connal Wm B ◎ 531-2503
2256 Schultz Henry ◎ 531-8240
2257 Baker Harry D ◎ 531-4209
2262 Jones Roger R ◎ 531-2530
2263 Konen Donald A Jr ◎ 531-4274
2268 Milner Robt G ◎ 531-2763
2269 Dempster Malcolm R ◎ 531-3694
2274 Olsgard Wilfrid A ◎ 531-2421
2275 Coraggio Francis J ◎ 531-5054
2279 Mc Laren David C ◎ 531-1733
2280 Foster Leroy ◎ 531-4473
2286 Licht Otto F ◎ 531-2551
S GLENMOOR RD INTERSECTS
2292 Mc Cormick James R ◎ 531-4080
2300 Gilmore Wm H ◎ 531-2266
2301 Gidel Wayne D ◎ 531-5438
Vacant
2309 Redmond John P ◎ 531-3862
2316 Prentice Robt E ◎ 531-2180
2317 Puls Harold C ◎ 531-4435
2324 Walsh Michl E ◎ 531-3371
2325 Nichols Jack W ◎ 531-5613
2332 Henny Harold C ◎ 531-5539
2333 Wigley Robt F ◎ 531-3892
2340 Wagonseller Earl A ◎ 531-6022
2341 Irwin John W ◎ 531-1194
2348 Harrison Lyle C ◎ 531-2736
2351 Hunt Donald E ◎ 531-6252
2359 Falco Anthony W ◎ 531-8782
2374 Havlik John ◎ 531-6461
FLUSHING AV INTERSECTS

34

GLENMOOR RD S —FROM 2007 GLENMOOR RD SOUTH & EAST 1 EAST OF BELCHER RD

ZIP CODE 33516
2213 Laatz Walter F ◎ 531-4438
2219 Schwappach Urban H ◎ 531-3889
2224 Hammond Sherman A ◎ 531-6787
2225 Johnson Edw C ◎ 531-3943
2226 Harrison Jay E ◎ 531-3686
2231 Carruth Allan B ◎ 531-4572
2232 Ruttowski Edmund R ◎
2237 Collins Wm G Jr ◎ 531-5231
2238 Watson Raymond E ◎ 531-3696
2243 Kosfeld Wayne H ◎ 531-3800
2244 Stoddard Harry E ◎ 531-1057
2247 Armstrong J Robt ◎ 531-4934
2250 Albertson Fred Y package consultant ◎ 531-5412
2251 Mallett Allen B ◎ 531-3896
2255 Humerick Steiner M ◎ 531-4527
2256 Forest Edwin P ◎ 531-4228
2259 Hale Scott K ◎ 531-4558
2262 Snedeker Clifford E Jr ◎ 531-4893
2263 Thalheimer Alf G ◎ 531-4506
2267 Meyers Donald L ◎ 531-3846
2268 Harris Harvey H ◎ 531-1391
2271 Martin Thos A ◎ 531-4234
2274 Mathers Henrietta K Mrs ◎ 531-3669
Keech Minnie E Mrs 531-3669
2277 Czopek Rita P Mrs ◎ 531-5200
2280 Baughman Marion T ◎ 531-3427
2283 Benson John A ◎ 531-2283
2289 Koldhoff Ralph E mfrs agt ◎ 531-6915
2295 Martin Wm E ◎ 531-3079
GLENMOOR RD N INTERSECTS

17

GLENNESLANE (DUNEDIN)—FROM NEW YORK AV EAST, 1 SOUTH OF MEASE PLAZA

ZIP CODE 33528
100 Douglas Arms
FOR OCCUPANTS SEE
Edinburgh Bldg apts
Welton Max And Sterling Bldgs
Welton Max Building
101 Cleverly Gerald W 733-3576
102 Mc Mahon Madeline H ◎
103 Jolosky Thos ◎
104 Martin Frances K ◎ 733-4389
106 Upton Lois H ◎ 733-4401
107 Sullivan Joseph S ◎ 733-6019
108 Rapp Wm E ◎ 733-1201
109 Donnet John 733-1674
201 Hipp Fred 733-4034
202 Eccles James J 733-6257
203 Turner Harless K 733-3580
204 Creed Clifford A 733-8241
205 Love C L ◎ 733-6940
206 Cless Geo H ◎
207 Cliff Sherman ◎ 733-4505
208 Matteson Raymond E 733-3907
209 Nordlof Elmer 733-9515
200 Sterling Building apts
Douglas Arms Construction Co 733-4115
101 Brannon Elton B
102 Gibbins Manfred A ◎ 733-2012
103 Price Morris ◎
104 Vacant (apts 104-08)
105 Bennett John A ◎ 733-6566
107 Wood Jean P Mrs ◎ 733-3255
109 Ketcham Frank L ◎ 733-7336
110 Boren James H ◎ 733-8575
111 Mercer Albert E ◎ 733-1206
112 Watson Kath Mrs ◎ 733-2983
114 Vacant (apts 114-15)
201 Dunham Hildur R Mrs ◎ 733-8138
202 Waterbury Emerson S ◎ 733-6749
203 Reed Margt L Mrs 733-1049
204 Ringholm Albin ◎ 733-8945
205 Rosen Stanley 733-8855
206 Karnes James C ◎ 733-3926
207 Golden Hester T Mrs ◎ 733-1082
208 Anderson Bella Mrs ◎ 733-3551
209 Mallett Florence E Mrs ◎ 733-3780
210 Shelly De Witt L ◎
211 Medalie Sidney ◎ 733-8065
212 Burton Calvin A ◎ 733-8658
214 Bruner Marie H ◎ 733-8966
300 Forsyth Building apts
101 Suiter Paul P ◎ 733-5174
102 Weiner Edw R ◎
103 Armstrong Craig ◎ 733-6803
104 Levy Robt ◎ 733-5636
107 Schiffmacher Muriel Mc K Mrs ◎ 733-5556
108 Sansom Frank A ◎ 733-7047
109 Stewart Harry A ◎ 733-2464
201 Schaffner John ◎ 733-6860
202 Vogt John ◎ 733-4023
203 Cochran Wilbur B ◎
204 Kerkos Adolph ◎ 733-9447
205 No Return
206 Haney Novella M Mrs ◎ 733-1305
207 Peterson Martha E Mrs ◎ 733-7174
208 Protiva Eula C ◎ 733-1725
209 Leahy Edith R Mrs ◎ 733-6077
400 Edinburgh Building apts
101 Savorge Wilma Mrs
102 Ludwig Nat ◎ 733-8673
103 Parkman Charles B ◎ 733-9314
104 Thompson Allan ◎ 733-3605
105 Wetherbee Arth E ◎
106 Moehring Charles T ◎ 733-1187
107 Hanson John H ◎
110 Keller Pearl M ◎ 733-8978
111 Dickerson Warren B ◎ 733-8245
112 Frail Evelyn ◎ 733-4175
113 Glass Norman G ◎
114 Vacant (apts 114-15)
201 Kitchen A S ◎ 733-0320
202 Reid Kath S ◎ 733-3180
203 Dreyfus Lucille T ◎
204 No Return
205 Ward Ruth A Mrs ◎
206 Svihra Peter P ◎ 733-5747
207 Way Mildred B Mrs ◎ 733-1062
208 Peterson Alma ◎
209 Vacant
210 Woodburn Raymond L ◎ 733-8985
211 Kirby Hazel B ◎ 733-4143
212 Duff Andrew ◎ 733-0226
213 Vacant (apts 213-14)
301 Coleman Martha G ◎
302 Smedley Frank H ◎ 733-0512
303 Nickerson Robt E ◎ 733-2727
304 Vacant
305 Tinsley Thos R ◎ 733-0154
306 Oberlin Mildred E ◎ 733-4243
307 Vacant (307-09)
308 Hitchcock Helen H Mrs ◎ 733-1654
310 Fenn Alf C ◎ 733-8553
311 Wilson Henry D ◎ 733-2141
500 Glasgow Building apts
101 Wood Keith T ◎ 733-9438
102 Wolcott Mildred L ◎ 733-1504
103 King Harold E ◎ 733-7882
104 Roe Ruby W Mrs ◎ 733-9516
106 Pond Helen ◎ 733-6489
107 Shapiro Simon H ◎ 733-6638
108 Reid Geo F ◎ 733-8269
109 King Gladys Mrs ◎ 733-9432
202 Lechtenberg Roger A ◎ 733-4241
203 Kellam Leroy R ◎ 733-4932
204 Mc Comb Kenneth C ◎ 733-2647
205 Fredlund Harry A ◎
206 Sternhagen Adolph J ◎ 733-9431
207 Hubbard Alma A Mrs ◎ 733-8244
208 Erickson Alf ◎
600 Under Constn

9

GLENWOOD AV N —FROM 1508 CLEVELAND NORTH TO CEDAR AV

ZIP CODE 33515

Suncoast Realty and Insurance
1420 GULF-TO-BAY BLVD.
CLEARWATER
442-3121
REALTOR
Rentals
Residential
Commercial
Property Management
Waterfront
Business Opportunities
Income Property
(See Page 73 Buyers' Guide)

Who's Who-and Where?
Such questions can only be answered by the Directory and that is where people look when they want to buy.
Are you properly displayed therein to get the business?

United Delco
AUTO ELECTRIC
ELECTRIC AUTO-LITE SERVICE
115 S. GREENWOOD AVE., CLEARWATER
(See Page 9 Buyers' Guide)
TEL. 446-3061

ATON MUSIC CO.
OF CLEARWATER INC.

KEYBOARD HEADQUARTERS IN CLEARWATER
1659 Gulf-To-Bay Blvd.
PHONES 446-6541 and 446-9259
(See Page 67 Buyers' Guide)

PHONE 446-3055
JOHN S. RHODES, Jr.
FUNERAL DIRECTOR
1721 GULF-TO-BAY BLVD. (See Page 48 Buyers' Guide) CLEARWATER
PHONE 446-3055

N GLENWOOD AV—Contd
10 Day Herbert C ◎ 447-1904
11 Turner Mildred M Mrs ◎ 444-4832
LAURA INTERSECTS
100 Griffin Ralph E ◎ 443-2412
101 Vacant
107 Tinny Wm O ◎ 446-6755
110 No Return
GROVE INTERSECTS
118 Nuskey John F ◎ 447-3101
119 Horn M Lester Jr Rev
123 Grimes Robt H ◎ 446-1394
124 Bono Carlos M ◎ 442-3258
DREW INTERSECTS
202 Seible Frank ◎ 446-3879
203 Wolff Robt M Jr 446-7437
ROSEWOOD INTERSECTS
206 Newman Wm ◎ 447-2403
214 Vacant
215 Brown Ruth Mrs ◎ 447-1244
220 Schroeder Raymond D analyst ◎ 446-7833
OAKWOOD BEGINS
300 Harvey Philip G ◎ 447-2735
305 Duncan Walter E ◎ 446-3694
306 Mac Gregor Alf H 446-2003
309 Mc Murtrey Thos B ◎ 446-7507
312 Hamlin Kenneth A ◎ 446-6400
PINEWOOD BEGINS
400 Hitner Wallace R ◎ 447-5706
403 Irion J Wm ◎ 442-3048
404 Carmack Sara P Mrs ◎ 442-2002
410 Rogers Sue K Mrs ◎ 446-6295
411 Smith W Brooks ◎ 446-3630
RIDGEWOOD BEGINS
504 Constantine H Phillips ◎ 446-6985
505 Mc Mullen John L ◎ 446-6402
508 Lowe Sumner R ◎ 444-3451
509 Logan Ralph W ◎ 444-3453
MAPLE INTERSECTS
609 Lokey Earle B ◎ 446-7306
610 Keefe Harry A ◎ 446-7508
615 Clark Watt W ◎ 446-6993
616 Galloway Charles B Jr ◎ 444-3413
ROSEMERE RD INTERSECTS
700 Wallace Verna M Mrs ◎ 442-1838
706 Nichols Malcolm G ◎ 447-1783
SMALLWOOD CIR BEGINS
707 Hopper Harrison ◎ 446-7534
714 Bird Richard G ◎
717 Decker Eva S Mrs ◎ 444-3191
ELMWOOD INTERSECTS
801 Mather Richd V H ◎ 447-1452
815 Johnson Mary E Mrs ◎
WALNUT INTERSECTS
901 Mc Arthur J Robt ◎ 446-3715
910 Campbell Luella I Mrs ◎ 446-0392
915 Glass Robt A ◎ 446-6126
PALMETTO INTERSECTS

8

GLENWOOD AV S —FROM 1511 CLEVELAND SOUTH TO LAKEVIEW RD

ZIP CODE 33515
6 Van Vleck Ethel L Mrs ◎ 446-7867
10 Shindlebower Charles ◎ 444-4322
14 Gray Helen B E Mrs ◎ 444-4571
20 Grover Marlan F ◎ 446-3279
106 Reid Minnie D Mrs ◎ 444-4342
116 Piland Cyrus E winter res ◎ 444-4321
120 Apgar Saml E ◎ 446-2271
204 Harrington Frances M Mrs ◎ 444-4775
210 Carpenter Cornelia Mrs ◎ 444-4774
FRANKLIN INTERSECTS
300 Sapourn Peter J ◎ 442-0594
306 Lee John G ◎ 447-2057
318 Stoddard Laura K Mrs ◎ 442-8384
320 Krahenbuhl Herman ◎ 442-2574
324 Dvornik Wenzel ◎
332 Litle J Francis ◎ 442-8742
400 Blackert Harold F ◎ 444-8741
408 Schwarz Edw W ◎ 444-8744
ZIP CODE 33516
GULF-TO-BAY BLVD INTERSECTS
510 Vacant
510½ Vacant
511 Johnston C Wm dentist 446-7013
514 Priewert Fredk C ◎ 444-8773
515 Bawkin Geo J ◎
517 Tuttle Clara M Mrs ◎ 447-1473
518 Helmholtz Robt L
520 Heller Richd E ◎ 442-1956
521 Haines Martha L Mrs 442-7037
522 Crane Harry L ◎ 442-4887
527 Mc Elroy John T ◎ 442-1957
530 Field Lewis M ◎ 446-6328
531 Gackobetty Helen Mrs
532 Newsome J Wesley ◎ 444-8774
533 Ezzo Hilda Mrs
534 Transients
535 Hughey Francis D ◎ 446-7657
TURNER INTERSECTS
606 Kelley Harley E ◎ 447-2115
607 Barber Louis E ◎ 442-0895
610 Pratt Brenda A 446-7372
611 Eisele Mary ◎ 443-2944
614 Chapin Edw ◎ 442-2651
615 No Return
616 Molfetto Joseph ◎ 442-5847
617 Haley Wm E ◎ 447-1097
700 Richardson Robt L 446-3461
701 Hostutler Harold J 447-2749
704 Davis Marion V Mrs ◎ 446-0308
710 Donegan Margt M Mrs ◎ 442-3552
711 Swisher Jacob W ◎ 447-3975
712 Perry Edw H 444-2053
715 Goodard E Geo ◎ 447-4921
DRUID RD INTERSECTS

68

GLENWOOD DR (COUNTY)—FROM STATE RD 580 SOUTH 1 W COUNTY RD 70

ZIP CODE 33515
3 Hamilton Glyndon W ◎ 733-7296
10 Higdon Lawrence J 733-1861
11 Hoogerwerf Burton L ◎ 733-6391
13 Carter Rita E Mrs 733-9155
15 Sudler Russell W ◎ 733-7738
17 Burdick Lester S ◎ 733-2753
18 Fuller Wm ◎
19 Meeker Harlan Q ◎ 733-1281
22 Smith Kenneth I ◎ 733-6661
23 Felton Lawrence E ◎ 733-5430
24 Kiernan Roger J ◎ 733-1002
LAKEWOOD DR INTERSECTS

23

GOLDEN TRIANGLE MOBL MNR (LARGO)—LOCATED AT 2291 E BAY DR

ZIP CODE 33540
202 Knowles Mary M Mrs 584-4619
204 Matzek Doris C Mrs 581-2929
206 Humphrey Geo E 584-1702
208 Garlock G Benj 584-6042
401 Auguston Josephine Mrs 584-3035
402 Lund Elsie J Mrs 584-1783
403 Wallace Earl M
404 Ramert Wm E 581-2530
405 Blaydon Frank V 581-2774
407 Micus Wm A 581-1031
408 Wilson Charles
501 Marzloff Reah Mrs
502 Wolf Elmer O 581-2552
503 Keifer Helen Mrs
504 Hervert James 584-0276
505 Haas Howard P 584-0088
506 Connor Carrie R Mrs
507 Dokter Lynn E 584-4757
508 Perkins Alger
509 Trost John
510 Starling Ernest G 584-3070
511 Sharkey Marguerite
512 Mc Grath Archibald
514 Anderson Pearl Mrs
516 Moultroup Clyde
518 Adams Fred E 584-0664
520 Erwin John
522 West Francis C 581-2372
524 Verrill Chester
526 Hiltz Charles 584-2082
528 Post Beatrice A Mrs 584-0818
530 Howard Rhinaldo F 581-2118
601 Fuller James A 581-2394
602 Chambers John W 584-8464
603 Ellingsworth Lewis
604 Willmarth Tracey
605 Wills John A 581-1196
606 Arndt Otto M 584-5249
608 Castenholz Fred 584-6244
702 Maley Lyle G 581-2609
704 Lester Martha I Mrs 584-1934
706 Vacant
708 Failer Kath Mrs
710 Laughlin Darrell A 584-3954
712 Nold Charles L
801 Wheeler Charles
802 Dugan Amy M Mrs 581-1271
803 Hanson Herman L 584-6662
804 Koester Helen W Mrs 584-4375
805 Mc Eackern Howard
806 Carter James W
808 Clarke Grace W Mrs 581-2752
901 Wattenbarger Kathryn Mrs 581-3667
903 De Angelis Margt E Mrs 584-4646
905 Robison Pearl Mrs
907 Grugel Frank W 584-4830
909 De Vries Wm 581-3239
911 Borton Leon 581-1582
912 Hays H Guy 581-5219
913 Townsend Oliver
915 Pollock John S 581-2722
917 Moore Glen
919 Wicks Lloyd
921 Huff Clifton A 584-2341
923 Comolli Carrie Mrs
925 Helfer Le Roy T 584-3764
927 Riddett Wm G 581-2025
929 Gussarson Hugo
931 Kizer Glenn W
933 Hayes Mildred F Mrs 584-4425

4

GOLF VIEW DR (BELLEAIR)—FROM 500 BLK MEHLENBACHER RD NE, 1 SOUTHEAST OF INDIAN ROCKS RD

ZIP CODE 33516
1300 Gumus Frank J ◎ 584-5090
Baum Aug F ◎ 584-2864
1301 Johnson W Randall ◎ 584-2662
1304 Barlow Florence Mrs ◎ 581-4845
1308 Parrish John C ◎ 581-4267
1310 Fischer Herbert A ◎
1314 Prentiss Louise M Mrs ◎ 581-5391
1316 Sandberg Geo A ◎ 584-0651

CLEARWATER LUMBER, INC.
"QUALITY and SERVICE"
610 S. MYRTLE AVE. CLEARWATER TEL. 446-5931
(See Pages 23 and 54 Buyers' Guide)

CLEARWATER SUN
PUBLISHED AFTERNOONS and SUNDAY MORNING
301 S. Myrtle Ave., Clearwater (See Page 62 Buyers' Guide) Phone 447-6431

STOPS RUST INSIDE WHERE IT STARTS

ZIEBART
AUTO • TRUCK RUSTPROOFING

GUARANTEED 5 YRS. OR 50,000 MILES

2810 GULF-TO-BAY BLVD.

(See Page 10 Buyers' Guide)

TEL. 726-2578

GOLF VIEW DR (B)—Contd
1320 Inseal Thos W ◎ 584-1884
1322 Smith Harry L ◎ 584-5284
1326 Ullery John C ◎ 581-3068
POINSETTIA RD INTERSECTS
ROSERY RD INTERSECTS
1614 Twedt Roy H ◎ 581-1406
1616 Maury Edw S ◎ 584-0753
1617 Stevens Clark H ◎ 581-4884
1621 Miller Floyd E ◎ 584-7059
1624 Denler H Kirk winter res ◎ 581-1872
1625 Foster Richd B ◎ 581-5496
1627 Harrison Helen M Mrs ◎ 584-2330
1626 Hirleman Glenn W ◎ 584-2744
1628 Pillow Florence M Mrs ◎ 581-1093
1629 Clark Robt ◎
1630 Schier Leora A Mrs ◎ 581-5237
1700 Larson Arth G ◎ 584-2650
1701 Parker Edw A ◎ 581-5355
1704 Merman Wm J ◎ 584-7364
1705 Wilson Wm E ◎ 584-7079
1708 Manning Henry L ◎ 584-8362
1714 Pickens W Irwin ◎ 581-1908
1715 Barger Edw A ◎ 584-5184
1716 Heldman Philip G ◎ 584-6890
PINELAND INTERSECTS
1725 Krusen John C ◎ 584-2725
1730 Van Vliet John H Jr ◎ 581-5387
1732 Appleton Louis J ◎ 584-7362
1736 Blyskal Stanley ◎ 584-7494
PALM AV BEGINS
1741 O'Brentz Abr I 581-1311
1742 Reese Loretta R Mrs ◎ 584-6928
1744 Jackson Junius M ◎ 581-1795
1745 Penwell Harvey E ◎ 584-3484
MEHELENBACHER RD INTERSECTS

20

GOLFVIEW DR (DUNEDIN ISLES DUNEDIN)—FROM 1208 MICHIGAN BLVD NORTH 1 WEST OF HEIDELBURG AV

ZIP CODE 33528
2002 Brady Mary F Mrs ◎
2016 Ross Robt B ◎ 733-2210
2032 Gerock Ida R Mrs ◎
2041 Craig Saml ◎ 733-1212
2049 Kronsis Roger L ◎ 733-5518
2060 Roland Ronald M ◎ 733-8847

7

GOULD ST —FROM GREENWOOD AV EAST 1 NORTH OF BROWNELL

ZIP CODE 33516
GREENWOOD AV INTERSECTS
1109 Wyatt Purcell
1110 Miller Arth
Grannison Watson Jr
1119 Oliphant Devoisa ◎ 445-7824
WASHINGTON AV INTERSECTS
1123 Cummings Isaac ◎ 446-9629
1124 Dixon Rubye E Mrs ◎ 445-7822
1125 Jordan Irene A Mrs ◎
1126 Jones Leander ◎
1127 Ashe Alf ◎
1128 Morrow Helen S Mrs ◎ 442-7205
Morrow Eddie Jr 442-7205
1130 Battle Clarence Jr
1131 Moore Sidney Mrs
1135 Vacant
MADISON AV INTERSECTS
1151 Lloyd Zonease W Mrs ◎ 447-1675
1154 Rhodes Leroy E ◎ 442-1608
1156 Solomon James
1158 Slocum Mary L Mrs
1158½ Briggs Mc Kinley ◎ 446-1656
1159 Davis Jesse ◎ 442-4449
1159½ Miner Alma D Mrs
1160 Bryant Bessie M Mrs ◎ 447-1412
1160½ Footman Johnny
1161 Sorey John L ◎ 447-1587
1164 Maxie Theo
1164½ Collins Elijah
1165 Myers Cora Mrs
Pounds Mamie Mrs
1169 Darby James 445-1763
1173 Sullivan James
1173½ Scott Elijah 442-0803
Vacant
1177 Parking Lot
1181 Mosley Frankie L 446-6293
MISSOURI INTERSECTS

5

GRACELYN DR —FROM 1362 S WOODCREST DR EAST 3 SOUTH OF LAKEVIEW RD

ZIP CODE 33516
1755 Natko Frank ◎ 446-9644
1760 Wiech Edw A ◎ 442-5044
1761 Mitchell Arth T Jr ◎ 444-2361
1767 No Return
1768 Johannes Dana B ◎ 446-6828
1773 Moore Kenneth F ◎ 446-1859
1774 Baker Donald R ◎ 442-7621
KEENE RD INTERSECTS

37

GRAHAM DR —FROM COACHMAN RD NORTH 3 EAST OF HERCULES AV

ZIP CODE 33515
209 Petchakos Emanuel A ◎ 447-2316
218 Klein Ralph E ◎ 447-4690
300 Orlando Gaetano ◎ 447-4697
301 Vacant 446-1514
304 Gorod Louis Rev 446-8803
307 Schmidt Julius P ◎ 447-2003
308 Pardos Diamond S ◎ 442-6808
311 Toomey Henry J ◎ 447-1519
312 Frangipane Joseph G ◎ 447-5892
MC KINLEY INTERSECTS
404 Witmyer Mary S ◎ 447-1130
405 Welch Robt J ◎ 445-8675
408 Bishop Robt J ◎ 447-2453
409 Vetter Clair J ◎ 447-1477
412 Brawley R J ◎ 446-3692
415 Maestri Geo J ◎ 446-2951
416 Betts J B ◎ 442-0389
417 Christ Herman C ◎ 445-8673
420 Campbell James J ◎ 442-6066
MARILYN ENDS

14

GRANADA BLVD —FROM SCL EAST 1 NORTH OF IVA

ZIP CODE 33515
1163 Agin Clarence L ◎ 442-3248
1166 Cooper Lottie S Mrs ◎ 442-3249
1168 Davison G Douglas 442-9409
1169 Lappeus Charles I ◎ 442-3291
1173a Vacant
1173b Ortmann Walter B 444-1453
1177a Elder Howard H
1177b Weber Oliver G 444-9524
PLAZA DOLORES BEGINS
1180 Vacant
1181a Vacant
1181b Wells Cornelius 442-1725
1184 Under Constn
1185 Watson Maurine 442-6346
1186 Under Constn
1187 Newton Alma W Mrs 444-5661
DOUGLAS AV INTERSECTS

14

GRANADA ST —FROM EDGEWATER DR EAST 1 NORTH OF CHARLES

ZIP CODE 33515
1006 Tasker John ◎
1010 Beard Richd P ◎ 445-8883
1015 Vacant
1019 Duncanson James W ◎ 444-2463
1020 Clay Mary S ◎ 447-2927
1021 Strang John R ◎ 446-3100
1023 Breaker Ruby W Mrs ◎ 444-2461
1025 Butler Boynton ◎ 446-7019
1028 Hensley R Kenneth ◎ 442-9805
1036 Cushing C E Lawrence ◎ 446-3862
1039 Noel Nelle M Mrs ◎ 444-2345
1040 Witt Carl W ◎ 447-4225
1045 Harrison Emmitte S ◎ 444-2464
1046 Reid Paul H ◎ 447-4135
1049 Cole May B Mrs ◎ 442-3337
1052 Rathel Edna E Mrs ◎ 447-2155
1056 Rohde Elsie
1059 Elliott Hugh B ◎ 442-7084
WILSON AV INTERSECTS
1100 Collins Don E ◎ 446-3837
1101 Daniels Earl A ◎ 446-6678
1106 Johnson Joseph W ◎ 444-7032
1110 Stasiak Susha Mrs ◎
1111 Mc Curtain Olive Mrs ◎ 447-1523
1112 Kuhnen John ◎ 445-2981
1115 Blyler Katie D Mrs ◎ 444-7235
1116 Hoff Wm ◎ 445-2984
1117 No Return
1117½ Pecoraro Nanalee Mrs 444-7234
1120 Goffigon Mary J Mrs ◎ 447-1804
1121 Martin Mamie C Mrs ◎ 442-1751
1125 Krumrine Wm H ◎ 442-8450
1128 Buckman Harry K ◎ 442-1408
1129 Ancygier Stanley J ◎
1133 Hartshorn Wm ◎ 442-5814
1136 Geiger Howard L winter res ◎ 447-4388
1137 Coleman Shirley J Mrs ◎ 442-4842
1140 Brown Delemere T ◎ 442-1234
1144 Biggs David W ◎ 442-2554
1145 Umsteadter Elsie ◎ 442-7632
1148 Mordecai Albert C ◎ 442-5643
1151 Tarvin Paul winter res ◎ 442-8520
1153 Cunningham Wm F ◎ 447-3177
1154 Killeen Edw J 447-4923
BROADWAY INTERSECTS

37

GRAND AV —FROM HERCULES AV WEST 1 MILE NORTH OF DREW

ZIP CODE 33515
1900 Clearwater Police Pistol Club 442-5337
1910 Clearwater Rifle Club Inc

25

GRAND CENTRAL AV (SAFETY HARBOR)—FROM 1105 CORNISH AV EAST TO OLD TAMPA BAY 1 NORTH OF WASHINGTON DR

ZIP CODE 33572
276 Daugharty Chester ◎
296 Bain Ralph ◎ 726-2110
306 Chazey Alex ◎ 726-1661
316 Vacant
326 Mc Bride Jesslyn L ◎ 726-1725
336 Mc Williams John F ◎ 726-2021
346 Hunter Gerald W ◎ 726-4174
375 Bayshore Lodge Nursery plants
316 Ray Glenn G ◎ 726-3685
BAYSHORE DR INTERSECTS
400 Wilson Lancelot E ◎ 726-2509

3

GRAND CENTRAL ST —FROM ½ BLK WEST TO 1220 S FORT HARRISON AV EAST

ZIP CODE 33516
416 Hoffman Wm J ◎
418 Vacant
419 Sorvillo Neil P Jr ◎ 442-4721
419a Sorvillo's Used Cars 442-4721
419b Grand Central Paint Shop auto pntr 442-4721
420 Vacant
435 Sorvillo's Used Cars (Stge)
FORT HARRISON AV INTERSECTS

SUZANNE'S FAMOUS FUDGE SHOPPES

Creamy-Delicious Homemade FRESH Daily

WHILE YOU WATCH

Mackinac Island Michigan 49757

487B Mandalay Ave. Clearwater Beach (33515) Tel. 446-6564

616 Cleveland St. (33515) Tel. 446-5656

Where to Buy?

Consult the Classified Business Lists In This Directory

WASHBURN WELL SERVICE
NEW INSTALLATIONS - 2" TO 4" — Sales and Service
1855 Whitney Rd., Clearwater, Fla. (33516)
Phone 531-5582
(See Page 95 Buyers' Guide)

Pelican Restaurant
AIR CONDITIONED
ON CLEARWATER BEACH
Fine Food — Excellent Service
Luncheon, Dinners, Cocktails, Liquor Store
"OPEN YEAR AROUND"
470-72 Mandalay Av. (Clearwater Beach, 33515)
(See Page 82 Buyers' Guide)
PHONE 442-3151

GRAND CENTRAL ST—Contd
506 Spiewak Joseph
508 Barker Connie S 445-5032
509 Youngblood Lawrence C ◎ 442-4261
510 Harbison Geo H ◎ 446-7719
511 Jernigan Buna L Mrs ◎ 443-6431
512 Cheatham Peachie J Mrs ◎ 447-5545
512½ Vacant
HAMLET AV INTERSECTS
601 Clearwater Laundry & Cleaners Inc 442-7111
SCL RR CROSSES

6

623 County Farm Bureau 447-3421
Farm Bureau Insurance Co 447-3421
625 Wolfe Jody R 446-2246
SCL CROSSES
703 Vacant
710 Watkins Patio Mart stone mfrs 446-1511
711 Rider Gertrude V Mrs ◎ 447-2228
712 Consultants Inc real est 446-5937
Thompson Construction Co 446-6021
R M T Holding Co constn 446-6021
M-F Inc Of Tampa mtge loans 446-6021
713 Vacant
714 First Church Of Religious Science 446-0625
719 Blanton Herbert G ◎
720 R & S Services Inc bldg contrs 446-6148
Hupp R Jay Enterprises Inc real est & development 447-5303
723 Beck Hollis R H ◎ 446-2689
723½ Rothgeber Mary
725 Stark Helen V Mrs
726 Ethel's Studio sculptor
MYRTLE AV INTERSECTS
800 Brown Virgin W ◎ 447-1616
806 Alexander L H 445-4141
812 Britton C A ◎
815 Church Of God (nursery)
817 Rodgers Isaac G ◎ 447-1747
818 Rodgers Otis C ◎ 446-0684
822 Apartments
1 Vacant
2 Vacant
3 Vacant
4 Vacant
822½ Vacant
823 Pastorius Lucy E Mrs ◎ 445-2925
824 Vacant
824½ Vacant
828 Ostermann John
829 Vacant
830 Holland Percy C ◎ 445-2924
831 Epps Wm F ◎ 442-4269
833 Vacant
834 Watson Salem A ◎ 445-2672
PROSPECT AV INTERSECTS
900 Lindemann Eddie ◎ 445-2674
901 Mitchell Mittie L Mrs ◎ 447-2296
904 Miller Bethel E ◎ 445-2644
905 Green Arth G ◎ 445-2643
908 Walton John F ◎ 445-2641
909 Powers Martin ◎ 445-2673
911 Rice Otis ◎
913 Tennyson Rita
916 Severance W Steve ◎ 442-0138
919 Cummings Robt H ◎ 446-1768
921 Denney N Ruth Mrs ◎ 447-3241
EWING AV INTERSECTS

47

GRAND VIEW AV (KAPOK TERRACE)—FROM N HAINES RD WEST 1 NORTH OF MERRILL AV

ZIP CODE 33515
3012 Henderson Roy M ◎ 726-2375
3023 Bray Roy H ◎ 726-4290
3026 Baker James S ◎ 726-2141
MOSS AV INTERSECTS
3035 Drum Verna S Mrs ◎ 726-1490
3040 Reinagel Fredk G ◎ 726-2802
3041 Moritz Herman G ◎ 726-2718
3046 Vacant
3047 Holcomb Taylor V ◎ 726-1642
3052 Chancey Sam H ◎ 726-2424
3053 Butts Roy ◎
3058 Wisniewski Anthony E ◎ 726-2689
3059 Wilson Eliz P Mrs ◎ 726-4540
3064 Wonders Danl E ◎ 726-4244
3070 Puryear Grover C ◎ 726-1507
3071 Woitas Gerald J mfrs agt ◎ 726-2272
3076 Densmore Thos H ◎ 726-3760
3077 Vacant
3083 Warman Clifford D ◎
HAINES RD INTERSECTS

37

GRANGER DR —FROM 227 BELCHER RD EAST 3 NORTH OF DREW

ZIP CODE 33515
2206 Beggs Alexander S ◎
2211 Shackelford Adrian L ◎ 442-5724
2214 Mc Crillis Leslie K ◎ 442-3750
2220 Schmidt Howard P ◎ 445-5485
2221 Gilbert Ernestine M Mrs ◎ 442-5739
2226 Archer Paul B ◎ 442-3061
2227 Miller Joy B Mrs ◎ 442-2220
2232 Mosansky Margt A Mrs ◎ 442-2414
2233 Johnson Floyd ◎ 442-0588
2236 Preston Pauline G Mrs ◎ 442-6380
2237 Miller Velma E Mrs ◎ 444-7962
2240 Zydor Paul ◎ 442-2076
2241 Willis Ora P ◎ 442-8735
2244 Smith Jean S Mrs ◎ 447-2908
2245 Honeycutt Ted H ◎ 442-0906
2250 Cherry Atkinson K ◎ 442-3751
2251 Brass Ernest H ◎ 447-5957
2256 Carlson David E ◎ 442-5607
2257 Couch Carrie L ◎ 444-7965
Couch Hellyn F 444-7965
2261 Bitvenskas John ◎ 447-5952
2266 Dawes Forest E ◎ 447-2106
2267 Meyn Henry ◎ 442-5537
2271 Regentin Fred A ◎ 442-3877
2274 Peasley Thos O ◎ 442-3753
2277 Jergins Paul F ◎ 446-7496
2279 Fry Wm R ◎ 442-5051
2280 Doornbosch Walter W ◎ 442-8547
TERRACE DR INTERSECTS

13

GRANT ST —FROM N MYRTLE AV EAST 1 NORTH OF TANGERINE

ZIP CODE 33515
604 Vacant
607 Stevens Lucy B Mrs
610 Lawrence H W

12

802 Harley Irene Mrs
803 Lee Maggie Mrs
MONROE INTERSECTS
PENNSYLVANIA AV INTERSECTS
903 Wright Johnnie M Mrs
903½ Jones Geo 442-8639
904 Holmes Willie E
906 Akin Beatrice Mrs
908 No Return
1002 Catio Jessie
1006 Apartments
1 Mc Millon Corrinne Mrs
2 Vacant
3 Transients
4 Transients
1008 Apartments
1 Basins John
2 Kirkland Saml
3 Flowers Eloise
4 Hatchcock Percy
TAFT AV ENDS
1010 Apartments
1 Williams Ida M
2 Brooks Lola M Mrs
3 Miller Sue Mrs
4 Anderson Ann Mrs
1012 Fuller Cornelia Mrs 442-9911
GREENWOOD AV INTERSECTS
1103 Bell Martha
1105 Blanks Walter
1107 Jenkins Clifford ◎ 447-4253
1109 Currington Calviena Mrs
Rear Barnes Calvin
1111 Robinson Willie
No Return
1111½ Walker Cornelius W ◎ 444-5732
1115 Duncan Levoisa 444-5731
1122 Boykin Garland 442-7631
1124 Long Pearlie M Mrs
1125 Helen's Beauty Shop
Hargray Raymond ◎ 447-1275
1126 Jones James
1128 Wilson Bessie M Mrs
1129 Ameron Alphonso
1129½ Crowder Morris 446-8949
1130 Harvey Rosa M Mrs 447-4321
1130½ Roberts Odessa Mrs
1131 Vacant
1131½ Hill Rupert Jr 446-3437
1132 Miller Dora
1133 Mitchem Brock 446-2567
1133½ Riley Geo
1134 Coffee Carrie

18

GRANT ST (DUNEDIN)—FROM DOUGLAS AV EAST 2 NORTH OF MAIN

ZIP CODE 33528
410 Petty Joanne Mrs 733-8983
411 Benefield Danl S 733-1541
414 Arkwright Harold L ◎ 733-2957
Arkwright Dorothy J Mrs nurse
418 Schinault Mitchell A Jr
418½ Lind Vera M ◎ 733-1540
419 Peters Euell D 733-3955
420 Vacant
429 Bennett Geo L
437 Smith Donald E
438 No Return
443 Hartzog Ulus R 733-9272
451 No Return
HIGHLAND AV INTERSECTS
516 Mc Lean Joel B ◎ 733-2430
MAIN INTERSECTS

Consult the CLASSIFIED LISTS of the DIRECTORY

If You Would Find What You Wish to Buy

TAXI
Pinellas Independent Cab Co., Inc.
SERVING CLEARWATER - LARGO AT LOCAL RATES
AIR CONDITIONED FLEET
RADIO DISPATCHED
(See Page 88 Buyers' Guide)
446-8581 CLEARWATER
584-8681 LARGO
24 HR. Service

There's nothing like Gas for COOKING, REFRIGERATION, WATER HEATING, HOUSE HEATING
GREEN'S FUEL
HENRY W. BROWN & SONS, INC.
Orange St. at Railroad St., Tarpon Springs, Fla. (33589)Phone 937-5115
(See Page 49 Buyers' Guide)

47

GRAPEFRUIT CIR E —FROM 119 E VIRGINIA LA EAST 4 SOUTH OF HIGHWAY 590

ZIP CODE 33515
101 Keene James W ◎ 726-1234
103 Shearer Paul W ◎
104 Hansen Malinda L Mrs ◎ 726-1926
105 Ebert Fredk W ◎ 726-1682
106 Vacant
107 Fredericks Walter A ◎ 726-1669
108 Vacant
109 O'Neill Theda H Mrs ◎ 726-1732
110 Irving Theo C ◎ 726-1725
111 Gilligan Vincent P ◎
112 Blake Charles B ◎ 726-1880
113 Irving Paul K ◎ 726-3216
115 Ferguson Leon L 726-2071

47

GRAPEFRUIT CIR W —FROM 119 E VIRGINIA LA WEST

ZIP CODE 33515
102 Hiles Marie E Mrs ◎
104 Ayling Glen
105 Ciolli Joseph F ◎ 726-2060
106 Harrell Dennis O 726-1214
107 Gralton Grace E Mrs ◎ 726-3467
108 Ruehlen John R ◎ 726-3825
109 Mc Arthur Geo R ◎ 726-4465
110 Stewart Willard E ◎ 726-1535
111 Phillips Norman ◎ 726-1627
112 Loth Irene R Mrs ◎ 726-4553
113 Fish Henry ◎ 726-2574
114 Rathke Edwin T ◎ 726-1953
115 Martin James T ◎
116 Strasser Helen Mrs ◎ 726-2591
117 Caruso Frances E Mrs ◎
118 Henderson Geo H ◎ 726-2410
119 Harris Stanley B 726-1713
120 Vitek Albert W ◎
121 Swearingen Benton B ◎ 726-1075
122 Heller Wm D ◎ 726-1575
123 Sheldon Violet H ◎ 726-1842
124 Hall Sherman V ◎ 726-3452
125 Timmer Kasper G lawn serv ◎ 726-3783
126 Lampe James G 726-3303
127 Beck Steph J ◎ 726-4355
128 Paradis Henry J ◎
129 Sherry Agnes M Mrs ◎ 726-1989
130 Perez Jose M nurse ◎ 726-4271
131 Gould Earle A ◎ 726-1988
133 Murgatroyd Raymond S ◎ 726-1986
134 Carter C Ray ◎ 726-4598
CALAMONDIN LA INTERSECTS

51

GREAT BRIKHILL RD —FROM 2069 LITTLE NECK RD NORTH

ZIP CODE 33515
1730 Wittman Geo H ◎ 446-3659
1735 Guy Wm L ◎ 442-4348
1736 Wedemeyer Charles C ◎ 446-1496
1746 Parker Glenn ◎ 445-4211
1749 Allsopp Wm H ◎ 442-6249
1750 Pearson August C ◎ 442-9904
BRAMPTON RD ENDS
1754 Eppers Betty C Mrs ◎ 442-3273
1755 Smith Davis M ◎ 442-5077
BRAMPTON RD ENDS
1760 Merola Philip M ◎ 442-4321
1761 Cavanaugh Joseph J ◎ 442-3792
1768 Pinkevich Jane J Mrs ◎ 442-5568
1774 Schneiter Henry J ◎ 447-1391
DUNSTON COVE DR ENDS

35

GREAT OAK DR —FROM 1332 FAIRFIELD DR SOUTH

ZIP CODE 33516
1336 Choyce Clarence C ◎ 531-1956
1344 Hagaman Robt R ◎ 531-1945
1352 Swingle Vernard F ◎ 531-1904
1360 Janecek Robt A ◎ 531-3349
1361 Roach Gerald ◎ 531-7661
1368 Carroll Eug M ◎ 531-2387
1369 Richter Gary W ◎ 531-2536
1370 Bruner James D ◎ 534-4252
1377 Hughey Minnie V Mrs ◎ 531-1060
1384 Du Bois Leadore D ◎ 531-4103
1385 Wells Hartley G ◎ 531-1058
1390 Buhrke Paul D ◎ 531-4134
1393 Anderson Gilman ◎ 531-1010
1399 Worth Joseph M 531-3710
STANCEL DR INTERSECTS

32

GREEN ACRES AV (LARGO)—FROM LAKE PALM DR EAST & WEST 5 SOUTH OF EAST BAY DR EAST

ZIP CODE 33540
3055 Scheld Otto J ◎ 531-6646
3077 Quality Tree Service 531-4401
Scheld Norman C ◎ 531-4401
3099 Robair Cora L Mrs ◎
3121 Krause Arth H ◎ 531-2978
3157 Bolton James D ◎ 531-3248
3139 Moore Robt L ◎
3148 Robinson Robt C ◎ 531-2750
3172 Hammond James M ◎ 531-2310

34

GREEN ACRES MOBL HOME PK —LOCATED AT 2236 GULF-TO-BAY BLVD

ZIP CODE 33515
113 Orde Albert O 442-8229
115 Booth Marshall D 442-0820
117 Chizmar Peter
119 O'Brien Thos J 446-6584
121 Garlinghouse John
125 Reed Maude
127 Warde Virginia Mrs
129 Gaida Kurte
131 Richards Alma Mrs 442-8545
133 Morgan Myrtle
Wingert M Louise 447-3298
135 Kane John H 442-1724
137 Maloney Matthew J
141 Heath Ward
143 Mitchell Edw
145 Ryan Alan 445-5941
146 Smith Ruth G 444-2632
147 Annis Harvey J 442-9894
148 Ware Lillian V Mrs
Vasbinder Alma P Mrs
149 Warde Geo
150 Rock Olga C Mrs 444-5023
152 La Bonte Lucien J
154 Storey Wm winter res
156 Burdock Thos
Drain Wm A 446-2066
158 Milkowski Martin R 442-6770
160 Brison Wesley J
162 Hendrix Edwin J
202 Barton Virgil 442-7408
204 Quinn Ellen A
205 Ferguson Eliz
206 Hopkins Robt
207 Archer Hazel G 442-0719
208 Stefanko Joe E
209 Landskroner Harry ◎ 442-4544
210 Fletcher Jean C Mrs
212 Borgman Jennie A Mrs 442-4272
213 Mc Kenzie Clara Mrs 446-1714
214 Milgate Walter L
215 Maloney Ray 442-4783
216 Grant Robt J
217 Harris A Mrs
218 Waddell Geo S
219 Parker John V 442-4203
220 Aitkenhead Annie Mrs 442-4893
222 Vale Sara Mrs 445-5945
223 Seamonds Nell
224 Vacant
225 Zepka Ludwig R 442-9776
226 Paus Gertrude Mrs 442-6081
227 Fleisher I Sidney 447-4231
228 Smith Charles
230 Lawson Russell L 447-5215
232 Hawkins Wm
233 Fairbanks E W
234 Berberry G winter res
235 Lorenz Arnold C 442-9997
236 Trichler W C ◎ 444-2631
237 Vacant
238 Virnich J
239 Wiegand Carl
240 Long Alice 442-0665
241 Edwards Ernest R
242 Johnston Robt H
243 Eaton Amelia Mrs 442-8768
244 Chrisman Irene Mrs
245 Norris Frank J
246 Fuller Alice S Mrs 447-1713
301 Walker Hazel F Mrs 447-4151
303 Doepp Winifred Mrs 442-1961
305 Mc Cabe James L
308 Blanc Charles 442-8277
309 Smith Frank R 447-1514
311 Lefforge Alice M Mrs 442-7055
313 Miller Merkle K
314 Plante Geneva F Mrs 442-7924
315 Engel Edith M 442-3677
316 Gibbons Walter 444-6283
317 Gaecke John
318 Long Mabel Mrs
319 Sprague Vernon
320 Ennis James L 442-4545
321 Palmquist Lee A Mrs
322 Thomsen Einar
323 De Boer Mildred C Mrs 447-1402
324 Morris Turney W 447-4214
325 Lerner Earl A 442-2331
326 Gilchrist Claude H 446-7649
327 Perkins Isabella F Mrs 442-6791
328 Curry Danl winter res
329 Quin Walter 444-2635
330 No Return
331 Hain Ralph
332 Allen Ernestine T 446-3938
333 Gore Mary Mrs 447-1674
334 Van Scoik Inez Mrs 442-8221
335 Wood Edmond M 442-0775
336 Kay L Nell Mrs
337 Hilberer Henry
338 Byrnes Ambrose
339 Vogel Erma J Mrs 447-3747
340 Jagdfeld John W 442-7735
341 Walsh Garnet Mrs 442-4641
342 Wurst Eliz W Mrs 442-5037
343 Bouse Clyde W 442-6823
344 Johnston Eliz M Mrs 442-5314
345 Gregg Ronald 447-2911
346 Auerbach Harry 447-2355
347 Philpott Opha
349 Coggins David P 442-1991
351 Jacobson Paul R 442-4201
353 Moore Wade L 442-8796

51

GREENBRIAR BLVD —FROM 2289 N HERCULES AV EAST 1 NORTH OF VIRGINIA AV

ZIP CODE 33515
2001 Greenbriar Country Club
2003 Greenbriar Apartments
Building A
1 Vacant
2 Vacant
3 Vacant
4 Ingles Florence Mrs ◎
5 Vacant
6 Vacant
7 Vacant
8 Mc Dougall Bessie Mrs ◎
9 Vacant

WHITNEY REALTY
EMMA C. WHITNEY
Realtor
SPECIALIZING IN MOTELS BEACH AND WATERFRONT PROPERTIES
MLS
35 Causeway Blvd. Clearwater Beach, Fla. (33515)
"Fast, Electronic Computerized Service"
BUS. TEL. 444-8511
RES. TEL. 442-5610

U The Alphabetical Section to
S get Complete Information on
E a person or firm.

AMERICAN BUILDINGS OF PINELLAS, INC.
AMERICAN BUILDINGS
Superb Quality, Low Cost, Planned To Your Specifications. Clear Spans To 150 Feet.
1710 DREW ST. (33515)
TEL. 446-0544

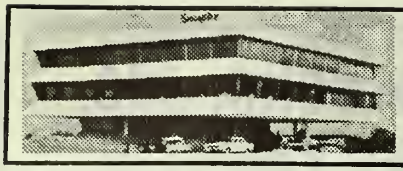
Seaspire RESTAURANT
217 Windward Passage, (I.E.) Clearwater (33515)
Dining Over The Bay With A View of The Gulf
(See Page 83 Buyers' Guide)
442-7274

GREENBRIAR BLVD—Contd
10 Mac Donnell Eliz Mrs ◎
11 Vacant
12 Vacant
13 Vacant
14 Vacant
15 Vacant
16 Vacant
17 Russell R W ◎
18 Mansfield Norman J ◎
2013 Imperial Homes Corp (br) real est 733-8533
2026 Mc Carthy John I ◎ 733-1524
2030 Underhill Geo C ◎ 733-2485
2034 Pavlick Wilhelmina M Mrs ◎ 733-2493
SUTTON PL BEGINS
2035 Nehren Fred C ◎ 733-3024
2038 Goodwyn Bryant W ◎ 733-2446
2039 Scheidt Mildred L Mrs ◎ 733-4432
2042 Campbell Geo E ◎ 733-2388
2043 Honzak Anna Mrs ◎ 733-2383
2046 Steenhoff Roy H ◎ 733-7636
2047 Ekberg Roy H ◎ 733-7026
2050 Striker Albert M ◎ 733-4521
2051 Gabbert Hugo C ◎ 733-7860
2054 Sorensen Katheryn C Mrs ◎ 733-3356
2055 Trudgen Harriet C Mrs ◎ 733-2301
2058 Miller Harold B ◎ 733-1030
2059 Woodruff Wendell L ◎ 733-3011
2062 Seward Paul S ◎ 733-5166
2063 Pinkerton Elvie L ◎ 733-3216
2066 Mc Leish Donald D ◎ 733-2548
2067 Schweigel Harry J ◎ 733-3664
2070 Hayes Wm J ◎ 733-1413
2071 Ethier Wilfred ◎ 733-6395
2074 Beaton James L ◎ 733-5154
2075 Krenz Herbert G ◎ 733-3628
2078 Geisler Dorothy F Mrs ◎ 733-6493
2086 Casey Frank W ◎ 733-6204
2100 Halliwell Wm S ◎ 733-7029
2101 Wilson Wm M ◎ 733-1465
2104 Gwyn Fern E Mrs ◎ 733-3740
2105 Harned Edwin P ◎ 733-5550
2108 Feilzer Ferdinand F ◎ 733-6548
2109 Fox John H ◎ 733-3514
FORREST DR INTERSECTS
2112 Fisher Christopher V ◎ 733-4660
2113 Stewart Saml L ◎ 733-3031
FOREST DR INTERSECTS
2119 Hoffman Margt E Mrs ◎ 733-6319
2121 Galbraith Finlay A ◎ 733-9237
2123 James Leslie A ◎ 733-7984
2125 Erny Charles H ◎ 733-7804
2124 Bowen Albert ◎ 733-2507
2127 Edison Georgianna I ◎ 733-5123
2131 Beck John C ◎ 733-3596
2135 Vacant
2136 Vacant
2139 Greenbriar Model Homes real est 733-5052
2140 Samp John R ◎ 733-2815
2143 Richards David J ◎ 733-5402
2144 O'Brien Ralph ◎ 733-1095
2147 Black Archibald C ◎
2148 Connor Charles J ◎ 733-6307
2152 Bahn Sten H ◎ 733-5594
2156 Guenther Herbert C ◎ 733-2635
2157 Scheer G Emerson ◎ 733-1382
2161 Peterson Vern S ◎ 733-1960
2163 Haig Andrew ◎ 733-8313

51

GREENHILL DR —FROM 1692 LINWOOD DR NORTH 6 EAST OF HIGHLAND AV

ZIP CODE 33515
1714 Curtis Paul J ◎ 442-0095
1720 Martens Alan D ◎ 442-2839
1721 Gould Arth W Rev 446-2513
1729 Shellman Wm X ◎ 447-1505
1734 Tabbert Thos R ◎ 447-1245
1740 Chiampou Ellen L Mrs ◎ 442-7817
1741 Mc Keever Geo H ◎ 447-1344
1746 Thomas Dilman K Jr ◎ 442-6536
1747 Correll M R Mrs 442-6392
1752 Sullivan R Sheldon ◎ 446-3649
1753 Jones Leslie N ◎ 446-3330
1758 Dawson Richd E ◎ 447-5141
1759 Bartlett Robt B ◎ 442-7386
GREENLEA DR INTERSECTS
1800 Long Stanton B ◎ 443-4712
1801 Pandorf Bennie ◎ 442-6343
1805 Meier Raymond R ◎ 444-2162
1806 Havlik Hattie L Mrs ◎ 442-0346
1810 Peery Dale F ◎ 447-5183
1811 Lynch Elbert R ◎ 447-2782
1817 Olander Russell L ◎ 446-7735
1823 Walker Danl V ◎ 444-2163
1826 Compare Lawn Service
Adams Kenneth A ◎ 446-0214
1829 Fyfe Wm J ◎ 444-2732
1832 Prihoda Rudolf J ◎ 444-1065
1833 Winters Ada A ◎
1838 Engelbrecht Walter L ◎ 446-9235
1841 Mack Ralph ◎ 442-1591
1844 Brandt Mary S Mrs ◎ 444-1061
1847 Kastle Owen M ◎ 442-6792
1850 Johannessen Jens B ◎ 447-5268
1853 Wilson Geo O ◎ 447-1546
1856 Glassman Arth L ◎ 444-4444
1859 Mac Leod Claudia K Mrs ◎ 447-1376
1862 Harrell Robt A ◎ 445-7043
1863 Trumpfheller Robt F ◎ 444-2734
1868 Rankin John F ◎ 442-3206
1869 Stiver Perry R ◎ 447-1497
1875 Campbell Walter H ◎ 446-8488
1881 Stewart Otho V ◎ 446-6182
SUNSET POINT DR INTERSECTS

51

GREENLEA DR —FROM 1800 SHARONDALE DR EAST 1 SOUTH OF SUNSET POINT RD

ZIP CODE 33515
BELLEMEADE DR INTERSECTS
1611 Mims Olen D ◎ 442-2324
1621 Jurgensen Geo C 442-2662
1628 Varasse John M ◎ 442-7338
1631 Ware Don L ◎ 442-1093
LOMBARDY DR INTERSECTS
1640 Dielschneider Roy J ◎ 442-3412
1641 Upton Mabel B Mrs ◎ 442-6960
1648 Smith Le Roy ◎ 442-2946
1651 Meredith Clyde W
Warner C L
1660 Chop John J ◎ 442-9341
1661 Frank Howard O ◎ 442-4287
1671 Swann Charles ◎ 447-5143
GREENHILL DR INTERSECTS
1681 Sullivan Ronald F 446-1841
GREENHILL DR INTERSECTS
1701 Mc Intyre Wm I ◎ 447-4478
MURRAY AV INTERSECTS
1706 Light Burton M ◎ 444-6342
1707 Anderson Edw J ◎ 442-5071
1712 Blick Lawrence W ◎ 442-0975
1713 Burns Evelyn Mrs ◎ 442-8945
1716 Smith T Blair ◎ 444-6341
1717 Garside Joseph L ◎
1720 Fuentes Modesto C ◎ 444-6344
1721 Buck Wm L ◎ 447-1304
1724 Insko Harry L ◎ 447-6235
1725 Mari Fred D ◎
1728 Conkel Donald L ◎ 442-0746
1729 Mc Intyre Roscoe W ◎ 447-1482
1732 Martin Melva L Mrs ◎ 442-8806
1733 Joines James J ◎
1736 Ralston Donald J Rev 442-3573
1737 Buck John O ◎ 447-3804
1740 Halpern Lester ◎ 444-6342
1741 Cassidy Robt M ◎ 447-4327
1745 Kaney Eug M ◎ 446-7563
1748 Mullins Ivan 447-1952
1749 Gleichert Charles J ◎ 442-5081
1750 Wonderly Glen L ◎ 442-2265
1753 Dodson Mary M Mrs ◎ 442-6525
1756 Brigante Francis A Jr ◎ 447-3757
1759 Jacobs Jerry C ◎ 442-6083
1760 Collanbine Robt L ◎ 442-4851
1763 Skidmore Magesie Mrs ◎ 442-6453
1768 Pealer Dan 446-7819
1769 Mc Donough Erma A Mrs ◎ 447-1298
1772 Colton Myron F ◎ 446-1851
1773 O'Reilly Philip J ◎ 442-7883
1777 Bevan W Earl ◎ 447-5462
1778 Rohl Harold F ◎ 442-2790
1783 Olsen Sigurd ◎
1784 Stoneman Fredk ◎ 442-5851
KEENE RD INTERSECTS
1805 Underwood Robt D ◎ 442-3679

20

GREENWAY AV (DUNEDIN ISLES DUNEDIN)—FROM PALM BLVD SOUTHEAST 1 EAST OF GULF VIEW

ZIP CODE 33528
947 Brady Michl J ◎ 733-7995
951 Rasch Alf E ◎ 733-7996
963 Johnson Carl E ◎ 733-7289
969 Cox L Philip winter res ◎ 733-4694
977 Helferty Rowan J Jr ◎ 733-5475
CULBERTSON INTERSECTS
1001 Sprogell Frank T ◎ 733-6192
1005 Brown Helen W Mrs ◎
1007 Hartland Thos W ◎ 733-4591
1017 Miller J Hugh Jr ◎ 733-3620
1031 Pratt Sydney ◎ 733-7814
1033 Whitehead J Paul winter res ◎
1035 Ryno Gladys H Mrs ◎ 733-7815
MADEIRA AV INTERSECTS
1105 Dishman M Harry ins ◎ 733-7700
Dishman Marion M Mrs real est

12

GREENWOOD APARTMENTS —LOCATED AT 1000 GREENWOOD AV

ZIP CODE 33515
Building 1
1 Catia Geo 442-6042
2 Rollins Pearlie M Mrs
3 Torbert Tommie 442-2366
3 Torbert Regina
4 Gross Osceola Mrs 442-1492
5 Harris Nathan
6 Torbert Judy Mrs
Building 2
1 West Henrietta Mrs
1 Hall Doretha L 447-4268
2 Lee Betty Mrs
3 Rushing Christine Mrs
4 Anderson Cora L Mrs
5 Davenport Pearl Mrs 447-4273
6 Chestine Ernest 442-7016
Building 3
1 Franklin Jimmy L
2 Evans Jessie L Mrs
3 Myrick Henrietta Mrs
4 Davis Lillie K
5 Dukes Willie 447-1160
6 Booze Bill 446-1872
Building 4
1 Nichols Anna M Mrs 442-2369
2 Pounsel Willie
3 Baker Henry
4 Shackleford Mealie Mrs
5 Williams Lewis
6 Darby Kary 446-7075
Building 5
1 Mc Elroy Lettie Mrs 447-2740
2 Vacant
3 De Loach Susie Mrs
4 Mitchell Bernice H Mrs
5 Richardson Nathl 442-8096
6 Jones Henry 446-1126
Building 6
1 Bell James M 447-1580
2 Knight Clara B Mrs
3 Floyd Sam 447-2435

Who's Who- and Where?
Such questions can only be answered by the Directory and that is where people look when they want to buy.
Are you properly displayed therein to get the business?

JACK RUSSELL OIL CO., Inc.
Distributor for PURE OIL DIVISION UNION OIL COMPANY OF CALIFORNIA
GASOLINE — FUEL OIL — OILS
608 Seminole St., P.O. Box 748 (33517)
(See Page 44 Buyers' Guide)
union 76
Phone 446-2478

GREENWOOD APARTMENTS—Contd
4 Ray Alice B Mrs
5 Green Louise Mrs
6 No Return
Building 7
1 Allen Ida M Mrs
2 Hicks Lillian B Mrs 446-1772
3 Adams Mamie Mrs 444-3892
4 Jones Richd W 442-4228
5 Polk Beatrice Mrs 444-3893
6 Jones Johnny
7 Grant Harry 447-2356
8 Cameron Altamese Mrs 446-0650
9 Mc Cray Rossie Mrs
10 Conyers Ruth Mrs
11 James Thos C 442-7336
12 Kennedy Minnie Mrs 444-3895
Building 8
1 Mc Auley Annie M Mrs
2 Hearns Eddie
3 Williams Olive Mrs
4 Prim Ollie 446-3823
5 Green Geo
6 Murray Rosa L Mrs 442-5627
7 Richardson Maybelle Mrs 442-2931
8 Owens Robt
9 Rollins Nocia Mrs
10 Williams Cleve 446-7873
11 Dennis Hattie L Mrs 446-1649
12 Gooden Harry 446-2006
Building 9
1 Jones Elijah P 446-9454
2 Byas Margt Mrs
3 Mc Cray Lawrence
4 Elliott Annie M Mrs
5 Mc Cray Carlton
6 Hamm Willie Z Mrs 446-8620
7 Mc Clain Lula Mrs
8 Brown Evelyn
9 Smith Maudrine Mrs
10 Mack Floretha Mrs
11 Fowler Augustus 442-1231
12 Bonds Wm
Building 10
1 Wade Ludie P 442-7751
2 Vacant
3 Russell Madaline 442-5591
4 White Edmond
5 Collins Andy
6 Bentley Lena K Mrs 442-4648
7 Hill Bertha B Mrs 442-2619
8 Massenburg Lillie D Mrs
9 Mallory Clementine Mrs
10 La Pread Robt L 446-1541
11 Nash Fillmore
12 Clark Dicie
Building 11
1 Gibbons Mary L Mrs
2 Jackson Louise Mrs 442-2660
4 Sterling Clifford W
5 Jackson Joyce
6 Cooper Mary L Mrs
7 Thomas Annie
8 Washington Crezel Mrs 442-2419
9 Jones Caroline
10 Chambless Bertha P Mrs
11 James Lueberta R Mrs 442-2367
12 Crawford Matthew
Building 12
1 Vacant
2 Lewis Selvester
3 White Essie M Mrs
4 Sermons Susie G Mrs
5 Ryan Willie F
6 Warren Vivian Mrs
7 Brinson James T
8 Williams Yvone
9 Coviegton Alice
10 Campbell Hinzlee
11 Wyatt Cecil
12 Kirkland Lewis C 442-5524
Building 13
1 Harris Doretha 442-8398
2 Kirkland Otis
3 Dickens Mathis 447-4397
4 Glenn Gladys Mrs
5 Johnson Yvonne Mrs 442-7384
6 Robinson Joe
7 Jones Leroy
8 Baker Lonnie 442-0246
9 Kitt Rosa M Mrs
10 Greenwood Apartments Inc ofc 446-3103
Building 14
1 Kirkland Anna B Mrs
2 Jones Nora B
3 Horne Benj L
4 Horn Bertha M Mrs 442-9145
5 Lane Cleveland
6 Bradham Charles
10 Winston Louise 447-1333
Building 15
1 Evans Pearlie Mae Mrs
2 Only Nathl
3 Paschal Truda Mrs 446-2098
4 Grigley James
5 Brenson Carol
6 Smith Leroy C 442-2521
Building 16
1 Sams Thos
2 Davis Ben
3 Green Mary F
4 Davis Maybell Mrs
5 Shaw Claudia Mrs
6 Williams James Jr
Building 17
1 Davis Evergreen Mrs 447-6128
2 Bullard Ollie M Mrs
3 Lyons Rance
4 Washington Daisy Mrs
5 Pouncel Eartha Mrs
6 Jackson Janie Mrs
Building 18
1 Richardson E C
2 Washington Lorraine M
3 Massalena Anna Mrs 442-3079
4 Shaw Gussie Mrs 447-3230
5 Williams Clarence
6 Brown Gloria J Mrs
7 Hinson Susue J Mrs 442-6664
8 More Odessa
9 Haynes Moses
10 Taylor Lupeldia W Mrs 446-2550
11 La Pread Clarence 447-1407
12 Dixon Queen Mrs
Building 19
1 Larkins O Neal Jr
2 Larkins O'Neal
3 Littlejohn David 446-1562
5 Williams John 442-6055
6 Hall Martha D
Building 20
1 Mc Coy Josephine P Mrs 446-1612
2 Bell Paul M 442-6032
3 Collins Lorenzo 446-7736
4 Green Raymond
5 Grant Saml E
6 Sharp Robt 442-5280
7 Mitchell John R 442-5967
8 Gilyard Lovie M Mrs 447-1609
9 Moody Geo
10 Johnson Raleigh
11 Massey Mae O Mrs
12 Jackson Ruth
Building 21
1 Castleberry Orchard
2 Williamson Allie D Mrs 442-2072
3 Acker Harry
4 Brown Geo E Mrs
5 Thornton Mae C Mrs
6 Vacant
Building 22
1 Faison Mary
2 Lloyd James
3 Wilson Callie W Mrs 447-2779
4 Owens Walter E 442-5898
Building 23
1 Smith Lillie M Mrs 447-3002
2 Lewis Nevina Mrs 446-1452
3 Evans Rosie L
4 White Pearlie M Mrs
5 Howard Ruby M
5 Waters Annie Mrs 442-9388
6 Cook Willie 446-1572
7 Warthen Hollie F 447-2804
8 La Pread Jack M 447-3218
Building 24
1 Clair Fred O 446-1629
2 Collis Ester Jr 446-1949
3 Jones Etta M Mrs
4 Thomas Helen Mrs
Building 25
1 Mc Coy Mae P Mrs
2 Dixon Parry L Mrs 442-3520
3 Fowler Lillie M Mrs
4 Walker Joseph
5 Couin Rose B Mrs
6 Green Eddie B

10

GREENWOOD AV N —FROM 1100 CLEVELAND NORTH

ZIP CODE 33515
NE CLEVELAND BEGINS
100 Clearwater Special Education Center 446-9536
101 Varney James A 447-3868
101½ Edgar Sarah J Mrs 447-5279
Smith Marjorie I Mrs
LAURA INTERSECTS
103 Floor Masters Inc 444-8711
105 Testerman Clyde E
105½ Vacant
107 What monthly publ
What's What monthly publ 446-3144
Southard Fred locksmith 446-3144
Southard Mary E Mrs ◎
107½ Harvey Francis
109 Vacant
110 Hart Radio & TV Service 442-1071
111 First Church Of The Nazarene 446-0685
112 Guy's Ice Machine (stge)
114 Nelson Mary G Mrs
114½ Lockwood Anna M Mrs 442-9054
George Charles 442-1975
123 Alco Three Wheelers bicycle reprs 446-6832
129 Vacant
131 Carrico Vivian E 442-0894
131½ Hutchens Scott
133 Vacant
DREW INTERSECTS
204 Mc Call Rosa E Mrs ◎ 447-3834
215 Cox G W ◎ 442-1220
JONES ENDS
306 Phelan Laurence J 442-0327
308 Vacant
JACKSON RD BEGINS
HART ENDS
402 Vivian's Beauty Shop 446-7768
Howe Vivian P Mrs ◎ 446-7768
402½ Raugh Jessie V Mrs
406 Heerdt Edw E ◎ 442-1050
406½ Vacant
408 Hickey Henry H retd
410 Breakall John M
415 Monyhan Clyde W ◎ 447-6145
PLAZA ENDS
500 Rodgers Tree Surgeons 446-7937
Rodgers Edw W ◎
501 Guy Edw N ◎ 447-6147
501½ Lewis Lenora E Mrs
502 Dutcher Helen M Mrs ◎ 447-3644
LEE ENDS
506 Dean Roofing & Sheet Metal Inc 446-6077
Panel Lok Corp sign mfrs 446-6077
SCL RR CROSSES

12

600 Vacant
699 Florida Power (sub sta)
ELDRIDGE INTERSECTS
700 Pick-Kwik Food Stores Inc 446-0464

CAMPBELL PAVING CO.
General Contractors

● EXCAVATION
● DRAINAGE
● EQUIPMENT RENTALS
TELEPHONE
446-8591
1701 N. Hercules Av. at S.A.L. R.R. Clearwater Fla.
(See Page 30 Buyers' Guide)

Who Sells It?
Is Answered by the Classified Business Lists in this Directory

SEAFARER'S
RESTAURANT AND LOUNGE
Specializing In Seafood and Steaks
• Entertainment • Imported Champaign and Wines • Reservations For Parties
A COOL RUSTIC CAVE ATMOSPHERE
2292 East Bay Dr., Largo (33540)
Tel. 531-6676

Serenity Gardens Memorial Park, Inc.
FLORIDA'S MOST BEAUTIFUL AND MODERN CEMETERY
SERVING ALL OF PINELLAS COUNTY
(See Page 27 Buyers' Guide)
13655 Wilcox Road, Largo, Fla.
Tels. 595-2914 and 595-3521

N GREENWOOD AV—Contd
701 Vacant
702 Midget Meat Market 446-3122
706 Swanner Delbert R ◎ 447-3935
706½ Vacant
SEMINOLE INTERSECTS
Green Field athletic field
PALMETTO INTERSECTS
1000 Greenwood Apartments
FOR OCCUPANTS SEE GREENWOOD APTS
1004 Greenwood Laundromat
1006 Speed Guest House furn rms
1016 Bridges Maggie M Mrs ◎ 447-1449
1018 Brooks Clifton
1022 Collins Herman ◎ 442-2711
1022½ Sanders Imogene Mrs 447-2601
1045 Blue Flame Bar & Grill
PALM BLUFF ENDS
1100 Larkins Funeral Home 446-7959
1100½ Bradley's Sundries 446-1797
1101 Vacant
1102 Vacant
1104 Thomas Taxi 442-7316
1106 Rutledge Mary S Mrs ◎ 447-2948
1108 Thomas Citgo Service
1111 Palm Dry Cleaners 446-3884
1115 Brown's Grocery 447-2600
LA SALLE INTERSECTS
MADISON INTERSECTS
1203 Greenwood Barber Shop
1203½ Chantrey Beauteria
1204 Blunt Callie H Mrs ◎
1205 Taylor's Grocery 447-2988
1206 Akins James
1208 Mc Coy Amos
1210 Brooks Peter R
1212 New Deal Cab Co 446-7075
New Deal Snack Bar
1215 Jimmie's Rose Room restr & tavern 447-2407
ENGMAN INTERSECTS
1301 Vacant
1301½ Vacant
1303 Nichols Pool Hall
1303½ Vacant
1304 Christ Temple Church
1305 Cat's Curio Shop
TANGERINE BEGINS
1310 Wonderland Beer Garden
1311 Celia's Smoke House Restaurant 447-5493
1313 Father's Cafe 442-3870
1317 Blue Chip Bar & Grill 446-9941
1319 Page Lewis W furn rms
CARLTON INTERSECTS
1321 Vacant
1325 Vacant
1325½ Paige's Barber Shop
1329 Greenwood Sundries confy 446-2625
1329½ Williams Ludie
1400 Jack's Barber Shop 446-7209
1400½ Eva's Beauty Box 446-8248
1401 Bon Ton Barber Shop
1401½ Vacant
WASHINGTON INTERSECTS
1402 Vacant
1405 Walden James
1406 Southern Emanuel Tabernacle
1407 Monroe Joseph H
1412 Swinton Ellen Mrs ◎
GRANT INTERSECTS
1500 Akins Emma Mrs
1502 Vacant
MARSHALL INTERSECTS
BECKETT INTERSECTS
1606 Ward Julian ◎ 446-0790
1613 Clark Mansfield Jr ◎ 442-2787
1617 Ellis Altamese D Mrs ◎ 444-5811
1620 Layne Pauline M Mrs ◎ 446-6750
1625 Baker Edna L Mrs ◎ 445-8223
1626 Mc Gill Wilson ◎ 446-2564
1631 Williams Cath P Mrs ◎ 442-1473
FAIRMONT INTERSECTS
1704 Brown Geo Jr ◎ 444-5814
1707 Gillespie Robt L ◎ 445-5285
1707½ Vacant
1708 Robinson Cleve ◎ 445-3692
1710 Epps Watson ◎ 445-5281
1711 Vacant
1715 Faison Phillip ◎ 447-2183
1716 Cole Elsie C Mrs ◎ 447-2769
1720 Olsen John J ◎ 447-2879
1721 Temple Paul E ◎ 445-5282
1726 Hendry Sylvia C Mrs ◎ 445-3693
1727 Wilder Charles L ◎ 445-5283
1730 Bidwell Orvil E ◎ 445-3691
1731 Bennett Louise Mrs ◎ 445-3695
1735 Dunbar Charles W ◎ 444-5813
1736 Harvey Roosevelt ◎ 444-5812
1738 Spann James H ◎ 447-1968
1741 Woods Eug ◎ 442-7235
HARBOR DR INTERSECTS

7

GREENWOOD AV S —FROM 1100 CLEVELAND SOUTH

ZIP CODE 33516
3 A-1 Floor & Window Cleaning 446-5911
Allied Fence Co 446-5911
Doctor's Telephone Service 446-5911
Peninsular Telephone Answering Service 446-5911
A A A Fence Co 446-5911
5 George's Hat Shop clns 446-2660
7 Vacant
9 Vacant
11 Vacant
PARK ENDS
103 Blunt Geo R
103½ Brooks Nira Mrs
105 Hammonds Benj D 447-5273
114 Burdette's Corner auto reprs 446-6138
115 Auto Electric 446-3061
PIERCE INTERSECTS
201 Aamco Transmissions 447-3431
205 Stone Buick (Stge)
216 Miller Gertrude Mrs ◎ 447-5261
208 Miller Amos ◎ 446-7958
210 Battle Clarence ◎ 447-6167
214 Clay Susan O Mrs ◎ 447-6165
GOULD ENDS
315 Coastal Sound Service 446-0884
319 Cox Heating & Air Conditioning Inc 446-0888
325 Thomas Knight Welding & Machine Shop 442-7090
400 Hart Electric Inc 444-6031
404 Anderson Auto Parts Co Inc 446-3088
405 Shaw Albertha Mrs
407 Jackson Portia L Mrs ◎
408 Pounds Clifford
409 Wallace Wilbur 447-4965
410 Miller Eula B Mrs 446-0766
412 Lang James L
Green Charlie
414 Shaffers Frank
415 Harris Lena A Mrs ◎ 447-4967
416 Jenkins Careatha ◎ 442-3976
BROWNELL BEGINS
423 Rembert James C ◎ 446-6371
COURT INTERSECTS
503 Fullop Louis ◎ 446-0637
506 Frye Dorothea Mrs 447-2692
508 Berry Herbert A ◎ 447-3247
510 Vacant ◎
512 Stout Jessie G Mrs ◎ 447-3386
529 Wagonseller Albert H 447-1425
529½ Walker Wm A Jr ◎ 447-1358
531 Walker Wm A ◎ 446-8647
Wilson Mary J 442-8484
Whittle Nelda A

6

TURNER INTERSECTS
600 Barker Saml P III osteo 446-0176
Patterson Donald D osteo 446-0176
601 Vacant
Caldwell Raymond
602 Austin E P osteo 442-8386
604 Vacant
608 Holland Henry A
608½ Kirkman Howard L
609 Barbour Haskell 444-8831
Sloan Edw M 446-1814
610 Vacant
610½ Fair Larry A
611 Harris Sallie B Mrs ◎ 446-2677
612 Vacant
PINE INTERSECTS
DRUID RD INTERSECTS
800 Meriwether Richd B phys 446-6958
801 Fleetwood Manor Apartments 446-2541
804 West's Electronic Shop radio repr
West Herbert J ◎
818 Spranza Connie ◎
JASMINE WAY INTERSECTS
900 Case Harry F 442-5594
901 Fleetwood Grocery
902 A-1 Realty 442-6886
Agliato Vincent J ◎ 442-6886
904 Burnette Wm A ◎ 442-1325
906 Nufrio Frank ◎ 447-5337
MAGNOLIA DR INTERSECTS
1004 Roberts Jean M Mrs
1004½ Huddleston James W
Snider Ruth A Mrs
1006 Stoakes Esther S Mrs ◎
1008 Gatlin Charles 442-2842
1010 Gerardi Juanita A Mrs ◎ 444-3873
Sorvillo Robt E 444-3873
LOTUS PATH INTERSECTS
1100 Rogero Richd S
1106 Thomas C Knight ◎ 442-0236
1112 Delise S Richd ◎ 446-8437
JEFFORDS INTERSECTS
1236 Lindsey Naomie Mrs ◎ 447-6258
1238 Bowman Harry C lawn service ◎ 447-5480
1243 Ashley Eliz K Mrs ◎ 446-8215
1245 Vacant
1249 Mc Cormack Harry F 447-5495
1251 Holley James F Jr hse mover ◎ 442-6976
PINELLAS AV ENDS
EUGENIA AV BEGINS
TUSKAWILLA ENDS
1270 Vacant
1284 Mc Guire Clyde E lawn service 442-1237
1285 Vacant
1286 Vacant
1295 Stewart James F ◎ 447-5492
LAKEVIEW RD INTERSECTS

36

1301 Johnson Carl O 446-7922
1313 Springs Vera L Mrs ◎ 442-4474
1323 Taylor Geo D
1325 Thompson Albert A ◎
1326 Wright Ed Park
1335 Costine James D ◎ 442-1621
1339 Simmons Albert A ◎ 447-3586
1345 Vacant
SOUTH BEGINS
1353 Woods Joseph 442-2078
1361 Page Robert C
1365 Cembruch Frank ◎
1373 Stephens Ronald L ◎ 447-3260
1377 Sever Gary A 446-3464
1381 Edrington Wilbur L
1383 Short Charles H ◎ 442-1411
1385 Converse Thos G 446-1580
1391 Apartments
1 Pelley Mary Lou 447-6390
2 Lopez Louis
4 Atterbury Timothy J
5 Vacant
KINGSLEY INTERSECTS
1403 Rasmussen Elmer W mfr agt 446-2542
1415 Colson Auto Electric repr 446-7575
Colson Frank T
1419 Peerless Florida Co Inc whol plmb sups 446-5086

Where to Buy? Consult the Classified Business Lists In This Directory

1211 COURT STREET
CONDON-MEEK Inc. Realtor · Insurer MULTIPLE LISTING SERVICE
PHONE 446-5051

S GREENWOOD AV—Contd
1426 Norton Park Club House
1449 Martinez Ruth Mrs
1450 Ross Norton Park play ground
1454 Clayton Percy L Mrs ◎
3 Vacant
8 Beckett Ward & Co (Whse)
10 G A P Air Conditioning Co Inc 444-6141
1467 Boremaster Tool Corp mfrs 442-0149
Air Tool Distributors (Whse)
1475 Combs Lawn Serv (stge)
12 Lyons Electric Car Service Co gulf carts
17 Emmett's Communications Service 446-8910
Purdy Wayne European Motors auto repr 442-4027
Utility Supply Co 446-7983
1479 Electrical Enterprises Inc 442-6851
1481 Jewel Homes genl contr
1487 Teal Beulah M Mrs ◎
1495 No Return
1496 Tomlinson David A
1498 Clearwater Service Center gas sta 446-8886
WOODLAWN INTERSECTS
1500 Hattaway John B ◎ 442-8371
1503 Jones Richd A ◎
1504 Koenes Bert ◎
1508 Mc Ardle Patricia A Mrs
1510 Binder John F ◎ 447-2869
1520 Soloski Morris ◎ 442-5586
1524 Smith Charles W 442-6680
1525 Community House Recreation Center 446-0238
1530 Massey Jack ◎ 442-1795
1532 Vacant
1536 Pearson Gary Jr
1538 Vacant
1540 Walker Eileen Mrs
HOWARD INTERSECTS
1562 Gienau Eliz A Mrs ◎ 447-2095
1570 Mason Fred A ◎ 447-2760
1573 Griffin Joseph C ◎ 447-2017
1574 Turpin Alonzo ◎ 442-0202
1575 Franke Max E Jr ◎ 447-3184
1576 Mason John G ◎ 447-2835
1583 Vacant
1593 No Return
BELLEAIR INTERSECTS

21

CITY LIMIT
1610 Ward's Sea Food 581-2640
1612 Ward Johnny W ◎ 581-2640
1626 Padgett Edna G Mrs ◎ 581-1448
1630 Epsy's Drapery Shop
Fowler J D ◎ 581-2850
1644 Fletcher D Ray lawn serv ◎ 581-1639
1646 Mc Curdy C Wayne ◎ 584-1492
1648 Tucker James N ◎ 581-1043
HAWKINS INTERSECTS
1673 Lane Wm C Jr ◎ 581-1335
Rear Lane Mallie
1675 Helms Beulah R Mrs 584-0951
1675½ Vacant
HALL INTERSECTS
1676 Gold Howard E ◎ 581-1520
1678 Pender Cecil F ◎ 581-3472
1679 Roos Marie Mrs 584-3235
1681 Gold Lonnie ◎
WYATT INTERSECTS
1704 Hall Milford
1739 First Assembly Of God Church 584-7153
Shell Arth L Jr Rev 584-7153
1741 Signor Earl A ◎ 581-1749
Signor Jean L Mrs smstrs
AUBURN BEGINS
1751 Owens Ophard ◎ 581-3911
1756 Nelson J Dick ◎ 581-1651
1759 Barlow C Danl ◎ 581-1253
1762 Harmon Marion C ◎ 581-3585
1763a Kotopoulis Denis ◎ 581-1547
1763b Hagen Warren F 581-4605
1764 Bates James E ◎ 584-2565
1765a Mebauer A Ronald 584-5338
1765b Weaver Patk C 581-1431
1765c Brindley Roy
1767 Anderson Preston ◎
1771 Harter Mitchell L ◎ 581-1339
1797 Mallory Eloise Mrs ◎ 581-1456
JASPER BEGINS

34

GRENADA AV —FROM 2640 BRENTWOOD AV NORTH, 1 WEST OF FRUITLAND AV

ZIP CODE 33516
1209 Taylor Victor S ◎ 531-6197
1210 Jessop Roy ◎ 531-1086
1217 Galloway Wm R ◎ 531-2444
1218 Husting Ann S ◎ 531-2321
1229 Richlik Carl J ◎ 531-4298
1233 Pearson Joseph R ◎ 531-4161
1234 Wolf Carl E ◎ 531-5375
1240 Mc Govern Hugh P ◎ 531-2353
1241 Whittard Thos R ◎ 531-2600
1248 Mc Govern John ◎ 531-6315
1249 Quinn Arth T ◎
1253 Bray Phillip E ◎ 531-2798
1256 Dir Harry L ◎ 531-4296
1261 Aurich Merritt H ◎ 531-5021
1262 Berenger Charles H ◎ 531-1130
1266 Olney Charles B ◎ 531-2046
1267 Lancaster Charles D ◎ 531-5388
1275 Ackerly Charles E ◎ 531-7398
1278 Peters Albert R ◎ 531-6395
1279 Bruce Wm B ◎ 531-7961
1280 Van Peeren Arie ◎ 531-2317
1291 Le Bel Louise E ◎ 531-7991
1292 Barch Robt E ◎ 531-6011
BRENTWOOD DR INTERSECTS

50

GROSSE POINT DR E (LARGO)—A STREET WITHIN GROSSE POINT ESTATES, LOCATED AT 9900 ULMERTON RD

ZIP CODE 33540
25 Vacant
26 Boyer Robt 581-3338
27 Friedline W ◎
28 Caveney Edw L ◎ 584-2716
29 Acollick Isaac
30 Washburn Mary Mrs
3 Brandquist Walter ◎
32 Van Winkle Helen L Mrs 584-0485
33 Greenlau Warren 584-7827
34 Corwin Harms ◎
35 Vacant
36 Kerr Rex W ◎ 584-6242
37 No Return
38 Araldi Joseph L ◎ 584-5207
39 Arthur J Keith 584-6505
40 Zakrobsky Frank ◎
41 Vacant
42 Carbin Doyle M ◎ 584-2307
43 Dinno John ◎
44 Gracey Larowe
45 Duiven Louis R ◎ 581-2198
46 Burman Ervin E ◎ 584-0054
47 Fried Clifford E 584-6647
48 Douglas Wm ◎
49 Boyce Blaine ◎ 584-2929
50 Burkest Lester
51 Copus Floyd
55 Schockley Ann Mrs ◎
61 Settle Herbert ◎
65 Patefield Theo ◎
66 Rothert Ralph ◎
67 Ford Howard D ◎ 584-5345
68 Cook Amy K Mrs ◎ 581-1552
69 Walsh Margt R Mrs ◎ 584-3668
70 Nunnelley Nettie Mrs
71 Schwaberow Harry H ◎
72 Boyd Carlton E ◎ 584-3802

50

GROSSE POINT DR W (LARGO)—A STREET WITHIN GROSSE POINT ESTATES LOCATED AT 9900 ULMERTON RD

ZIP CODE 33540
1 Fenske Pearl Mrs
3 Duff Louise Mrs ◎
4 Fairs Cloyce C
5 Staelens Emil J ◎ 581-5482
6 Durfee Anne Mrs ◎ 581-4194
7 Thurber Herbert A ◎ 584-4007
8 Higgins Geo winter res ◎
9 Liecterhaud Raymond ◎
10 Mc Avoy Frank ◎
11 Grubb Kenneth ◎ 581-1770
12 Schoof Ed ◎
13 Newbauer Frank ◎ 584-2275
14 Hayes Glenn
15 Ellis Harry
16 Voorheis Le Roy ◎
17 Dickerson Roy
18 Mc Lenden Michl ◎
19 Holden Henry ◎
20 Misiarz Irene 584-4701
21 Bessander Otto
22 Waun Marty ◎
23 Varvum Ernest
24 Robenstein Wm ◎
54 Smith Ward ◎ 548-6519
56 Keith Harry E Jr
57 Graham James A ◎
58 Stevens Charles H ◎
59 Mc Ewen James F ◎ 581-1721
60 Jones Wm T ◎ 584-5563
63 Mortenson Floyd H ◎ 584-8634
64 Petersen James J ◎ 584-1739

14

GROVE CIR —FROM 1 BLK EAST OF 1715 KINGS HIGHWAY TO N HIGHLAND AV 1 NORTH OF FAIRMONT

IZIP CODE 33515
1452 Braun Louis L organ serv ◎ 447-1895
1460 Ullmann Paul E ◎ 447-4171
1472 Harriss Charles T ◎ 442-4020
Harriss Rosamond H Mrs nurse
1478 Dodson Albert E W ◎ 447-1067
1479 Hart Norman E ◎ 447-2830
1484 Gardner John C ◎ 446-5612
1485 Fraley Richd N ◎ 447-1349
1490 Waterman Manis H Mrs ◎ 447-3357
1491 Cronkhite Dewey L ◎ 442-5265
HIGHLAND AV INTERSECTS

16

GROVE CIR N (DUNEDIN)—FROM CITRUS EAST 1 NORTH OF ORANGEWOOD DR

ZIP CODE 33528
205 Wells Tilton Mrs ◎
208 Carroll W E winter res ◎ 733-0288
212 Beattie Ruth J Mrs ◎
217 Nichols Florence S Mrs ◎ 733-6972
222 Petroski Andrew ◎ 733-2553
228 Thompson Robt H ◎ 733-6913
231 Tabor Edw W ◎
234 Roehrich Ray W ◎ 733-9163
239 Lindland Alvin C ◎ 733-6971
240 Waterbor Gladys Mrs ◎ 733-6889
245 Heath H G ◎ 733-6496
246 Husband Wm F 733-0556
250 Jackson Joseph E ◎ 733-5719
251 Chisholm N Louise Mrs ◎ 733-4441
258 Luetscher Harold M ◎ 733-2374
261 Juengling Karl ◎ 733-1512
BROADWAY INTERSECTS

CURTIS & GROSS INC.
REALTORS
An Accredited Management Organization
(See Page 31 Buyers' Guide)
314 S. Missouri Ave., Suite 306
Tel. 446-8323
INSTITUTE OF REAL ESTATE MANAGEMENT ACCREDITED MANAGEMENT ORGANIZATION

Consult the CLASSIFIED LISTS of the DIRECTORY
If You Would Find What You Wish to Buy

WEST COAST AWNING CO. (NOT INC.)

FHA TERMS

- JALOUSIES
- AWNINGS WINDOWS
- DOOR AWNINGS
- SCREENED PORCHES
- POOL ENCLOSURES
- CANVAS AWNINGS
- STORM WINDOWS

1424 S. MISSOURI AVE.

CLEARWATER

PHONE 446-7716

(See Page 10 Buyers' Guide)

Consult the CLASSIFIED LISTS of the DIRECTORY

If You Would Find What You Wish to Buy

C. J. STOLL INC.
MOBILE HOMES
OVER 37 YEARS IN FLORIDA
(See Page 56 Buyers' Guide)
2160 GULF-TO-BAY BLVD.
TEL. 446-6944

16

GROVE CIR S (DUNEDIN)—FROM CITRUS AV EAST 1 NORTH OF UNION

ZIP CODE 33528
200 Reat Lorraine Mrs ◎ 733-7435
203 Warner Harvey H ◎ 733-5827
209 Walker Laurel F Mrs artist ◎ 733-2458
212 Thomas Wm R ◎ 733-9534
216 Anderson Ada J Mrs ◎ 733-2044
221 Dorey Ronald E ◎ 733-6747
225 Grissom J Thos ◎ 733-6601
228 Whitehead Robt G ◎ 733-6658
235 Baisch Fred C ◎ 733-6570
236 Kirk Andrew winter res ◎
240 Montana Nicholas ◎ 733-2639
241 Beacom James S ◎ 733-6578
247 Potter Helen W Mrs ◎ 733-6746
252 Peaks Chester E ◎ 733-6679
253 Mc Evoy Kath A Mrs ◎ 733-4623
258 Mc Cune Laurence V ◎ 733-6631
260 Chimenty Frank ◎ 733-6629
261 Goss Dan J ◎ 733-4815
BROADWAY INTERSECTS

47

GROVE DR —FROM 2771 STATE RD 590 NORTH

ZIP CODE 33515
1704 Allen Joseph L ◎ 726-3542
1709 Barrett John W ◎ 726-1724
1716 Losse Elfriede A Mrs ◎
1717 Stirrup Amelia M Mrs ◎ 726-2945
1720 Willard Russell A ◎ 726-2692
1734 Gammill Richd L ◎ 726-1497
1736 Vacant
1737 Floyd Clara E Mrs ◎ 726-5920
1740 Oldack Edwin 726-1741
1741 Hansen Roger T 726-4640
TERRACE DR INTERSECTS

27

GROVE LA (BELLEAIR BLUFFS)—A CONTINUATION OF JEWEL RD WEST

ZIP CODE 33540
2845 Jones Earl K ◎ 584-3260
LENTZ RD INTERSECTS
PALMER RD ENDS

33

GROVE PL —FROM 1992 VALENCIA WAY EAST

ZIP CODE 33516
2171 Lovell Clennar G ◎ 531-3918
Lovell Arth T lawn serv
2177 Irwin Millie M Mrs ◎ 531-3864
2183 Webber Cecil A ◎ 531-4706
TEMPLE TER INTERSECTS
2189 Forrester Freddie M 531-7298

1

GROVE ST —FROM N EAST AV EAST 1 SOUTH OF DREW

ZIP CODE 33515
715 A M P Inc tool mfrs 446-1053

10

MYRTLE AV INTERSECTS
811 Watts Sell 442-7012
813 Holmes Geneva Mrs
PROSPECT AV INTERSECTS
901 Nelson Woodrow Jr
903 Battle Enoch
905 Evans John L
BOOTH AV INTERSECTS
1012 Scott Robt 447-1424
1016 Vacant
1016½ Garner Evon J
GREENWOOD AV INTERSECTS
1103 Church Of The Nazarene Sunday School Rms
1104 Mabel's Rooms furn rms
Tripp G Jack ◎ 442-2501
Johnson Mary V Mrs 442-3584
1104½ Olson Mearl 442-3913
1106 Wilson Kenneth L
1108 Ayers W Lendall ◎ 442-6498
1109 Drayton John H ◎ 447-2148
1111 Nave Sally Mrs
1112 Benetis Camellia F Mrs drsmkr ◎ 447-4305
1122 Currie Newton ◎ 447-1242
1127 Engelbert Lawrence W ◎ 447-3379
1128 Lamb Douglas ◎ 442-8202
1131 Vacant
1131½ Kissick J Frank
1132 Radcliff Joseph H pntr contr 442-1528
1132½ Troyer Norman C
1133 Prescott Harry C 447-1251
1133½ Henderson Robt J 447-5821
1135 Vacant
1137 Vacant
1138 Afeltra Frank
1142 Walser Ava L Mrs ◎ 442-2618
1143 Bassadena Apartments
1 Clark Charles M 447-3957
2 Brown G Wm
3 Barton Clara S Mrs 447-1159
4 O'Leary M Blanche Mrs 442-8997
5 Crane Theo F 442-5798
6 Vacant
1146 Stolworthy Annette Mrs ◎ 442-1052
1148 Burchwell Karen L 447-5922
NE CLEVELAND INTERSECTS
1151 Palm Manor Apartments
1 Lamb Bessie E Mrs
2 Vacant
3 Merrill Diane 447-1902
4 Mitchell Edith M Mrs 444-4184
5 True Everett
1152 Quessenberry Robt C chiropractor 446-7049
1155 Rowe Harvey ◎ 446-3475
Rear Semlow Mary A
1155½ Warren Judy A
1159 Wright Allen F ◎ 444-4181
1159½ Vacant
1160 Eccles Jeanne ◎ 444-1725
1162 Miller Norman E ◎ 444-1722
1163 Littlejohn Marie H Mrs ◎ 444-1723
1163½ Brown Robt
1166 Pretty Darn Quick Services jan servs
Grubb Norman B ◎ 446-2832
1169 Campi Apartments
Campi Eliz M Mrs ◎ 447-2635
Oineon Theo T 446-2501
2 Newlands Dorothy
1171 Vernecke David
1172 Kliese Lionel ◎ 444-4185
1175 Santo-Domingo Ines Mrs
1175½ Childress Fitzhugh ◎
Irwin Wm G 447-6115
1176 Papandrea Anthony tailor ◎ 447-6117
1177 Dube Maurice R 444-1721
1178 Schmidt Ruth J Mrs
1180 Narum Edith S Mrs 447-3967
1183 Ryan John ◎
1184 Peterson Dorothy E 442-2988
1186 James Milbrey C ◎ 447-6187
1187 Moyle Helen L ◎ 447-1015
Tiso Joseph winter res
1190 Apartments
A Shane Gertrude Z Mrs 447-5317
B Vomberg Marilyn F Mrs
C Dean Wm E 442-4369
D Roberson Sandra A 442-4430
1191 Bolton Fred C ◎ 446-7913
1194 Jack 'n Jill Nursery & Kindergarten School 447-1456
1197 Renshaw Raymond A ◎ 442-7984
1197½ Park Wm S
MISSOURI AV INTERSECTS
1200 Modern Arts Dental Laboratory 444-7471
1205 Sutton Ernestine E Mrs nurse ◎ 447-3877
1208 Conway Charles D
1210 Vacant
JEFFERSON AV INTERSECTS
1215 Glasmeier Harry 442-6778
1217 Coulouris Demetrios ◎ 447-1179
1218 Boisvert Henry J
1219 Bangos Geo
1220 Sierens Edw A ◎ 442-4836
1221 Greco Andrew ◎
1222 Vacant
1224 O'Malley Vera M Mrs 447-2186
1225 Workman Lyle ◎ 442-4282
1226 Burris Geo A 444-9783
1228 Geraghty Patk J ◎ 447-5624
1229 Batman John W Jr ◎ 447-5622
1230 Nicholson Joseph 442-9074
1233 Anderson Anna Mrs 442-3975
1234 Nixon Wm J ◎ 447-5626
1235 Kramer Edw J ◎ 447-5610
1236 Vasconi Rose V Mrs ◎ 444-6123
LINCOLN AV INTERSECTS
1237 Carelli Thos ◎ 442-5313
1239 Vacant
1241 Danis Robt C ◎ 442-3964
1244 Starr John F ◎ 446-8930
1247 Alkire Leah E Mrs ◎ 447-1364
KENWOOD BEGINS
1250 Vacant
1254a Vacant
1254b Vacant
1271 Transients
1273 Transients
1275 Transients
1277 Transients
BETTY LA INTERSECTS

9

SAN REMO BEGINS
1453 Lawrence Ernest M ◎ 444-3252
1455 Forrest Spangle
1457 Femrite Roger 442-6915
1458 Vacant
1460 Craver Wm R 442-0017
1462 Mc Ilvain Nancy V Mrs ◎ 444-3711
1463 Jones Grover C ◎ 447-2936
1464 Vermeire Charles winter res ◎ 445-8581
1466 Sheehy Kath M Mrs 442-6473
1468 Prohaska Charles ◎ 446-2659
1469 Sheill Emory R ◎ 445-8034
1470 Boucek James F ◎
1471 Vacant
1472 Schoenfeld Ethel Mrs 444-3253
1473 Wesley Jacobson J
1479 Fox Charles J winter res 444-4812
1480 Skelton J E ◎
Rear Vacant
1481 Werkhiser Adelbert L ◎ 442-6332
1481½ Hayden Joseph M
1483 Griffin Dale winter res 444-8562
1485 Bjorklund John A ◎ 447-1445
1487 Falzoni Carl F ◎ 442-8350
1488 Vacant
1497 Kelly James B 446-1850
HIGHLAND AV INTERSECTS
1501 Vacant
1506 Freeman Milda E Mrs ◎ 446-2808
1510 Geals Janet C ◎ 444-4155
1511 Squire Edith Mrs ◎ 447-1768
GLENWOOD AV INTERSECTS
1522 Vacant
1523 D'Anna James V ◎ 444-4984
1524 Keehn Harry O ◎ 447-1618
1525 Price Sarah H Mrs ◎ 446-2269
1528 Peabody Alice M ◎ 447-1786
Sampson Mollie Mrs 447-1786
1529 Croop Lloyd R ◎ 446-7216
1532 Crippen Madge S Mrs ◎ 444-4152
1535 Murphy Wanda M Mrs ◎ 442-7236
1538 Jennings Robt O ◎ 444-4153
1540 No Return

"MEET US" AT CLEARWATER'S FINEST
Holiday Inn®
400 U.S. Highway 19, South
(See Page 59 Buyers' Guide)
(Just off Intersection of Florida Highway 60, Clearwater)
Phone 442-8173

GROVE ST—Contd
1541 Pogue Helen F Mrs ◎ 477-1248
1544 Warner Seward A winter res ◎ 442-6521
1545 Billington Wm H ◎ 447-4121
1549 Donley Walter L ◎ 447-1377
1550 Broderick Evelyn R Mrs ◎ 442-4664
CREST INTERSECTS
1556 Hughes Richd E ◎ 446-9461
1560 Watts Ann H Mrs ◎ 446-7709
1561 Lawson June K ◎ 444-4642
1565 Leonard Ann E Mrs ◎ 446-7590
1566 Brett Gilbert J ◎ 446-1356
LAKE INTERSECTS
1601 Morrell Robt W Jr ◎ 446-7067
1610 Harper James D 442-3867
1611 Cambell Bill ◎ 444-1833
1613 Burpee Brian B ◎ 447-2291
1618 Kranz Josephine R Mrs ◎ 444-4491
1619 Patterson Hugh R ◎ 447-3533
1621 Osman Alva winter res ◎ 447-3648
1625 Sanders Anna V Mrs ◎ 447-2317
1626 Yarbrough R Cecil ◎ 446-9207
1626½ Witz Mitchell P 447-2482
1630 Sheehan John T ◎ 444-4494
1631 Olner Robt W ◎ 442-4562
KEYSTONE DR INTERSECTS
1646 Crawford James M ◎ 442-0958
1647 No Return
1648 Barringer Blenn ◎ 444-3705
1651 Equi Wm M ◎ 446-7681
1652 Garwood Harold L 446-1403
1655 Kiess Edith Mrs winter res ◎
1656 Cowley Wm H ◎ 442-2849
1657 Wood Helena G Mrs winter res ◎ 444-4401
1661 De Forest Richd D
1665 Miller Mary R Mrs ◎ 446-1156
1666 Lingle Don C ◎ 442-4226
1666½ Agisotelis Charles G
1671 Simms Wilford E ◎ 447-1735
1672 Norby Grace Mrs ◎ 444-6642
1675 Pelant Joe P ◎ 444-4403
DUNCAN AV INTERSECTS

18
GROVE ST (DUNEDIN)—FROM 1164 BASS BLVD EAST

ZIP CODE 33528
702 No Return
ORANGE AV INTERSECTS
NEW YORK AV INTERSECTS

17
GROVEWOOD DR (DUNEDIN)—FROM 600 OAKWOOD DR EAST 6 SOUTH OF VIRGINIA

ZIP CODE 33528
911 Kampe Ernest A ◎ 733-1561
919 Yagel Joseph R ◎ 733-6463
926 Webb Wallace E ◎ 733-4306
927 Rodli Roal ◎ 733-1558
931 Bender James A ◎ 733-2998
932 Blake Geo L ◎ 733-7934
938 Winn Robt L ◎ 733-6182
939 Patterson Patricia C Mrs ◎
946 Griffin Frank L ◎ 733-2262
947 Rowland John J ◎ 733-7033
954 Burch Ray ◎ 733-4262
955 Smith Ronald A ◎ 733-3025
961 Mandin Arth Designer furn designer
Mandin Arth J ◎ 733-3691
962 Gauger Herbert W ◎ 733-2261
970 Miars Worden A ◎ 733-5158
971 Mc Craw Geo W ◎ 733-6896
980 Westphal Harold W ◎ 733-2264
981 Fehn John F ◎ 733-6465
992 Wilson Saml B ◎ 733-5159
PINEWOOD DR INTERSECTS

17
GULF AV (DUNEDIN)—FROM 628 WILKIE ST SOUTH

ZIP CODE 33528
603 Watts Herbert J ◎ 733-6572
603½ Vacant
612 Sanborn Gertrude L ◎ 733-5537

15
GULF VIEW BLVD (CLEARWATER BEACH)—FROM 23 CAUSEWAY BLVD SOUTH BEY 5TH AV

ZIP CODE 33515
100 Pier Pavilion 446-2697
Pier Pavilion Beach Shop
Pier Pavilion Snack Bar
Pier Pavilion Sundry Store
Pier Pavilion Swimming Pool 446-2697
1ST ST BEGINS
201 Beach Towers Inc motel 446-9824
Edwards Ed
215 Weathervane Motel Apartments 446-2698
219 Golden Beach Motel Apartments 442-7761
Chapman John W
229 Glass House Of Clearwater Inc 446-9998
Zinck Carl
3D AV BEGINS
301 Oasis Motel 442-6714
309 Rohn Robt C ◎ 447-5939
315 Vacant
319 Smith C Perry 444-1282
320 Under Constn
325 Vacant
325½ Vacant
327 Roach Leon M ◎
333 Vacant
339 Vacant
343 Gulf View Manor motel
Lapham Dale S ◎ 447-5921
347 Middleton Geo R ◎ 447-5923
351 Vacant
355 Rix Motel 442-3350
Hill Francis R ◎
5TH BEGINS
401 Four Hundred Motel 446-8305
Ricketts Albert ◎
411 Nelson Carl H ◎ 446-7029
421 Aegean Sands Resort Motel 447-3464
Noaker J Rix
427 Miltmar Apartments
427½ Lester Flora M Mrs
431 Bell Trice M ◎ 447-2867
433 Transients
437 Riki Ti Motel Apartments
1-8) Transients
447 Seascape Apartments

20
GULF VIEW BLVD (DUNEDIN ISLES DUNEDIN)—FROM PALM BLVD AT YALE SOUTH

ZIP CODE 33528
905 Wright David B winter res ◎ 733-5420
907 Clark Orvel J ◎ 733-7478
908 Jensen Ade P ◎ 733-8003
PRINCETON AV INTERSECTS
918 Hagen Hardy
922 Seavey Paul F artist ◎ 733-5544
926 Hovis Earl K ◎ 733-6777
930 Langan Lewis J 733-7369
935 Bergsma Saml ◎ 733-7118
945 Vacant
CULBERTSON AV INTERSECTS
970 Fosnacht Darwin F ◎ 733-8207
975 Stratman Herbert G ◎ 733-2049
979 Hagerty Evelyn A Mrs 733-2206
983 Kemp Wm J ◎ 733-6908
MICHIGAN BLVD INTERSECTS

15
GULF VIEW BLVD N (CLEARWATER BEACH)—FROM PAPAYA NORTH, 1 WEST OF MANDALAY AV

ZIP CODE 33515
442 Vacant
444 Eardley Alwyn E 446-2921
450 Flamingo Apartments 446-9741
450½ Fletcher Joseph H ◎ 447-2178
453 Flamingo Apartments
456 Flamingo Apts
463 Gulf Breeze Apartments
2 Henderson Rose A 447-2022
4 Eck Charles
5 Baldwin Mark H 442-5308
464 Angler Motel Apartments The 446-2944
Robb Geo W ◎ 446-9204
465 Vacant
465½ Vacant
SAN MARCO INTERSECTS
470 Golden Gate Apartments 445-3251
Lampater Heinz M ◎
475 Sunset Glo Apartments 442-8603
Myers Chester W
482 Transients
484 Vacant
490 Gulf Court Apartments 446-3716
Engel Edw ◎
House Edw L
563 Gray James 447-1577
563½ Transients
BAYMONT INTERSECTS

15
GULF VIEW BLVD S (CLEARWATER BEACH)—FROM HAMDEN DR EAST

ZIP CODE 33515
455 Hi Seas Motel & Apartments 446-6003
514 Dunes Motel The 442-8155
Shoemaker David B Jr ◎
530 Red Carpet Resort motel 447-6407
Crittenden Harry ◎
540 Sea Cloud Apartment Motel 446-9735
Loupas Stathis C ◎ 446-9735
BAY WAY BLVD BEGINS
601 Embassy Restaurant 442-9207
619 Lagoon Motel Corp 442-5107
Couzens Leonard P ◎
Embassy Beauty Studio 446-1384
Lagoon Resort Motel 442-5107
Mac Pherson I C
642 Toll Bridge Sundries 446-9933
642½ Renslow Wm J
668 Under Constn
715 Statler Steak House 442-5191
Statler-Hilton Inn 442-5191
CLEARWATER PASS AV INTERSECTS
825 Clearwater Point Apartments 442-5159
887 Ackart Mary E 442-1429
Pitzer Charles R 442-1429

27
GULF VIEW DR (HARBOR BLUFFS LARGO)—FROM 218 INDIAN ROCKS RD WEST

ZIP CODE 33540
100 Felber Arth C ◎ 581-3459
101 Scott Edw W 584-5651
107 Fly Suzanne B Mrs ◎ 584-0411
PALMETTO LA INTERSECTS
200 Tate Ralph H ◎ 584-4472
201 Smith Robt I ◎ 584-4524
LIVE OAK LA INTERSECTS
302 Colyer Marguerite T Mrs ◎ 584-3511
CRESTWOOD LA INTERSECTS
400 Sawyer Wendell F ◎ 584-0954
500 Roos Louis J ◎ 584-2519
501 Peterson Arth ◎ 584-6184
503 Horneffer C Fred ◎ 584-6182
ORANGEWOOD LA INTERSECTS
HARBOR VIEW LA INTERSECTS

RAY McKAY REAL ESTATE, INC.
Specializing In Harbor Bluffs and Harbor Hills
• RESIDENTIAL • COMMERCIAL • PROPERTY MANAGEMENT
1887 W. Bay Dr. (Largo)
Telephones 584-6281 and 581-2241

Who Sells It? Is Answered by the Classified Business Lists In this Directory

LAKE HAVEN
MOBILE HOME PARK

Florida's Most Progressive

Paved Streets and Sidewalks
Three Air-Conditioned Recreation Halls
Shuffleboard Courts
3 Pools and Patios
Three Lakes Stocked For Fishing
Picnic Area

Come See
LAKE HAVEN
"In The Heart Of Dunedin"

1331 MAIN ST.
DUNEDIN
Tel. 733-1244

ADULTS ONLY NO PETS

(See Page 56 Buyers' Guide)

GUS PLUMBING INC.
Contractors for INDUSTRIAL - COMMERCIAL - RESIDENTIAL - MECHANICAL
NAMCO Approved — "Don't Cuss Call Gus"
GUSTAV KOCH, President
1230 Lady Marian Lane, Dunedin, Fla. 33528
Bus. Tel. 733-2688, Res. Tel. 442-2400
(See Page 69 Buyers' Guide)

21

GULF BREEZE TRAILER CT
—LOCATED AT 601 BRAGINTON ST

ZIP CODE 33516
11a Floyd Donald
14 Smith Wm H
16a Dethridge Jim
1775 Rounds Clair
1779 Mitchell Bruce 584-2582

21

GULF BREEZE TRAILER PARK
—LOCATED AT 1770 S
CLEARWATER-LARGO RD

ZIP CODE 33516
1 Mohr Sara Mrs
4 Bailey Wm winter res
9 Vacant
10 Short Frank
11 Hoy Martha W Mrs 584-1710
18 Lakos Stasia Mrs winter res
20 Vacant

8

GULF-TO-BAY BLVD —FROM
CLEVELAND SOUTHEAST AND
EAST TO TAMPA BAY 4 EAST OF S
BETTY LA

ZIP CODE 33515
1379 Gulf Breeze Motel
Gramaglia Vincent F 446-1844
1383 Re-Weaving Shop
1384 Chic-Inn 446-3725
1385 Cerrone's Vacuum & Appliance Repairs 442-3754
1387 Vacant
1389 Vacant
1390 Burger House 447-5012
1391 Southern Discount Co finance co 442-3187
HILLCREST AV INTERSECTS
PARK AV INTERSECTS
1400 Minnie Pearl's Chicken restr 446-1387
1401 Cribbs Real Estate 446-4092
1403 Spic & Span Laundry & Cleaners 446-6312
1405 Cribbs Jack S ◎ 446-3113
1407 Longworth A G Agency ins 446-8351
Longworth Augustus G real est 446-8351
1415 Huggard Ronald E
1420 Suncoast Realty & Insurance 442-3121
1421 Klingener Wilfred ◎
1425 Davies Robt K 447-1208
1435 Smith Clayton B 444-4753
1436 Coronet Kitchens cabt equip 446-1353
1437 Macre Construction 446-0053
Salamone Realty 446-2249
Frey J M Co mfg agt 446-0608
1437a Webber Darrell 446-0655
1437b Nilson Geo A mfrs agt 446-1401
1439 Vacant
1440 Vacant
1441 Under Constn
1444 Town & Beach Realty 446-7097
Nationwide Insurance Co 446-7979
Raper Insurance Agency 446-7979
1444a Goldsmith Charles Brandt & Associates landscape 445-5511
1446 Gramm J D Income Tax Service 446-3206
1447 Covert Apartments 445-1325
1 Stewart J Denver ◎
2 Vacant (Apts 2-3)
4 Vacant
5 Allen Barbara Mrs
6 Transients (Apts 6-8)
9 Vacant
10 Colson Fred
11 Transients
12 Lennon James
1450 Apartments
1 Vacant
2 Transients
3 Rodgers Lair H 446-1852
1452 Paris Tailors 446-6868
1452½ Mc Donald Stillman A ◎ 442-7882
1452a Vacant
1453 Force Inc fluid transf pumps mfrs agts 444-4421
1453a Vacant
1453½ Domino Joseph ◎
1454 Gulf-To-Bay Barber Shop
1455 Interstate Finance Co 446-9553
Interstate Securities loans 446-9553
1456 Julian Hair Stylist 446-7791
1458 Glenn's Workroom draperies 446-7479
1459 Block H & R Co 442-1658
1460 Barbee Lee L Realtor 446-6779
1460a Vacant
SAN REMO AV INTERSECTS
1462 Leo's Patio Shop 446-1433
1462a Genie Inc garage doors mfrs 446-0189
Goodier E Dexter & Associates ins 446-0189
1463 Ace Hardware 446-0174
1464 Hillbilly Golf Center Inc golfing sups 446-2854
1464a John's Cut Rate Beer & Wine 442-2236
1466 Hilltop Motel 442-9592
Meinecke Kurt ◎
1467 Mister Donut 446-9939
1470 Vacant
1470½ Dewdney Frank ◎ 447-2249
1472 Phillips Building
Hilda's Beauty Nook 446-7927
1474 Walton Realty 446-9137
1474a West Coast Plan Service Inc drftsmn 442-5680
1476 Kirby Sanitronic System vacuum clns 442-3004
1478 Honda Of Clearwater motocycles 447-4162
DE LEON INTERSECTS
1484 Vacant
1485 Snug Tavern 446-9765
SAN JUAN AV INTERSECTS
1487 Alvin's Beauty Salon 442-9306
1487a Steuer Norman R dentist 446-2242
1488 Broadmoor Hotel Court 442-3728
1489 Hale Scott K podiatrist 442-5467
1489a Schmidt Realty 446-0145
1491 Woodard Marion A Mrs ◎ 442-3726
1491½ Vacant
1493 Vacant
1497 Jung's China House Restaurant 446-9443
Jung John ◎ 446-9443
1498 Barber Temple Orange Co packers 446-2203
1499 Hiram's restr 446-9919
COURT ENDS
HIGHLAND AV INTERSECTS
1500 Horse Shoe Bar 446-9867
1501 Don's Texaco Service 444-5341
1502 Kyle's Clock Shop repr 442-7466
1506 Colonial Lamp Shop 446-7821
1515 Vacant
1519 Midas Brake Shop 446-2719
Midas Muffler Shop 446-6748
1520 Park Lake Motel 446-0793
Chaney Wm S ◎
GLENWOOD AV INTERSECTS
1525 Crest Lake Motel 442-1897
Wolfe John C ◎ 442-1897
1535 Vacant
SKYVIEW AV INTERSECTS
1551 Lambdin Shell Service 442-6991
1555 Dairy Kurl ice cream 446-1549
CREST AV INTERSECTS
1559 Rollason's Sunoco Service 446-6629
1573 Humble Oil & Refining Co gas sta
LAKE INTERSECTS
1600 Carter Mary Paint Store 446-6545
1601 Vacant
1602 U S P O (Boulevard Sta)
1606 Irion's Radio & Television 446-7955
1608 Shalimar Supper Club restr 447-3457
1611 Vacant
1616 Gulf Stream Motel 446-3695
Gilson Russell I
1617 Robby's Pancake House 446-9695
Robby's Motel 446-9695
YELVINGTON AV INTERSECTS
1620 Town & Country Market gros 442-7383
1621 Capital Photo Co 446-2291
1621a Roberts Dorothy Beauty Salon 447-1774
1623 Elegant Poodle dog grooming 446-3818
1625 B Hive The trophies 442-7163
1627 Gift Box The wigs 447-2565
1630 Motel Ann 442-4392
Nash Thos D ◎ 442-4392
1634 Vacant
1637 Glover E F Mrs ◎
Dick Maxine Mrs
Moyer B G
1638 Carlisle Mtrs (clnup shop)
KEYSTONE DR INTERSECTS
1640 Gulf-To-Bay Bank & Trust Co 442-7141
Francis Travel Bureau 442-7141
1644 Vacant
1645 Thirty Minute Coin Operated Laundry
1647 State Farm Insurance Companies 446-1745
1649 Clare's Coiffures 442-9761
1651 Vacuum & Appliance Center 446-3677
1653 Gulf To Bay Discount Furniture 446-3360
1657 Aton Music Co Of Clearwater Inc 446-6541
1661 Pantry Pride gro 446-9831
1667 Louisa International Health & Beauty Spa reducing salons 447-4591
1675 Gulf To Bay Standard Service 446-9666
1698 Steak N Shake 446-9822

44

DUNCAN AV INTERSECTS
1700 Vacant
1701 Super Test Oil Co gas sta 446-9717
1712 Bill's Citgo Service 446-7512
1713 Dad N Lad Barber Shop 444-7502
1715 One Hour Martinizing clns 442-1890
1721 Rhodes John S Jr Funeral Director 446-3055
JUPITER AV INTERSECTS
1724 Bonanza Sirloin Pit No 96 restr 442-0092
1729 Alice Mae Flower Shop 446-8337
PLUMOSA BEGINS
1735 Plumosa Motel 442-5186
Palmer Clark L ◎ 442-5186
1736 Orange Motel 446-2758
Stevenson Lola E Mrs ◎
SATURN BEGINS
PHOENIX AV BEGINS
1751 Ace Liquor Stores 446-3155
1755 Gulf To Bay American gas sta 447-9045
Pratt's Crane Service
G B Crane Service
1756 Vacant
1758 Ward Earl S Insurance Agency 446-1091
1760 National Exchange Investment Inc real est investments 446-1091
National Real Estate Brokers Inc 446-1091
Belair Development Co Inc 446-1091
1764 Skytop Motel 444-9611
Wykoff Floyd C ◎ 444-9611
1765 Wagon Ho restr 446-7008
FLORIDA AV BEGINS
1771 De Luxe Seat Cover Center uphol 442-6591
1772 Fred's Body Shop 447-2649

More goods are bought and sold through the Classified Business Lists of the Directory than by any other medium on earth.

TECHNICAL EDUCATION CENTER OF PINELLAS COUNTY
ACCREDITED BY THE FLORIDA STATE DEPARTMENT OF EDUCATION
(SEE PAGE 87 BUYERS' GUIDE)
6100 154th Av. N., Clearwater, Fla. **Telephone 531-3531**

GULF-TO-BAY BLVD—Contd
Midway Motors 447-2649
1778 O'Neal's Restaurant 444-7381
O'Neal Genevieve Mrs ◎
VENUS AV BEGINS
1787 Bar Supplies & Gifts 446-1191
1789 Gene's Cut Rate Liquors Inc 446-1191
KEENE RD BEGINS
1800 Young's Pit Bar-B-Q 446-7027
1801 Skycrest Shopping Center
Muntz Stereo Cartridge Center 447-4956
1805 Vacant
1807 Wigs By Linda 446-8917
1809 Professional Barber Shop The 444-9773
1811 Originals By Dottie artificial flowers 446-1123
1813 Skycrest Beauty Shop 446-6903
Kintigh Realty 446-1467
1814 Diane Court 446-7903
Andretta John A ◎
1815 Vacant
1817 Palmway Industries Inc 447-3322
1819 Vacant
ORION BEGINS
VIRGINIA LA BEGINS
1821 Vacant
1823 Houle Dry Cleaners 445-8293
1824 Gulf To Bay Texaco 446-2401
King Car Rental 446-2401
1825 Lum's restr 446-2558
1840 Tenneco Oil Co 446-9450
1848 Trowell Garden & Nursery Center Inc 442-1674
PEGASUS INTERSECTS
1849 Frisch's Big Boy Of Gulf-To-Bay Inc 442-3156
1855 Servo-Tek Products Co Inc marine electronic equip 442-4164
1857 Stereo-Rama 446-9441
1860 Mc Donald's Hamburgers restr 445-7121
1861 Fair Lady Beauty Salon 446-7783
1863 Vacant
1865 Century Awning Inc 446-5987
BROOKSIDE DR INTERSECTS
1867 International Imports importers
1869 Stereotape Bazaar 446-9290
1871 Life Boat The marine hdw 447-4952
1873 Vacant
1874 Johns & Co ins adj 442-3165
1875 Weaver Tile contrs 442-0035
1880 A-Ok Skycrest Car Wash 446-6900
A-Ok Industries Inc auto washing
1888 Spur Service Station 446-9009
1895 County Bd Pub Instr Educ Pupil Servs Div 442-1171
ARCTURAS AV INTERSECTS
1916 Tom's Pizza & Hoagie Shop 446-9955
1916½ Robo Automatic Car Wash
1920 Arby's Roast Beef 446-1694
METEOR ENDS
1928 Helmly's Furniture Co Of Clearwater Inc 446-9148
1948 El Comet Motel 442-5216
Morris Edn H Mrs ◎
1951 Clearwater High Sch Stadium
COMET ENDS
1960 Wally's Kentucky Fried Chicken restr 446-5935
1972 Arcadia Motel 447-9013
Kaciewicz Theo R ◎
AURORA AV ENDS
1984 Reed's Florist Inc 447-6172
1986 Luben's Sewing Shop alterations 442-5756
1988 Gulf Coast Realty 446-8331
1996 Chiantella A Gulf Service gas sta 442-9238

41

HERCULES AV INTERSECTS
2000 Modern Way Inc rugs 446-7215
2001 Krystal Restaurant 446-9920
2009 Guy's Shopping Center
Seven Eleven Food Stores
2010 Culler Furniture Inc 446-5972
CIRUS AV INTERSECTS
2011 Johnny's Barber Shop 442-3789
2013 Scotch Lassie Laundromat
2015 Jackson James W III dentist 446-8493
2017 Carvel ice cream 446-1282
2021 Guy's Paper Co paper products 446-2267
Guy's Janitor Supplies 446-2267
2027 Vacant
2030 Sunoco Service Center 442-9098
2037 Trans Ocean Underwater Association Inc biz org 447-2571
Easton Harold
NIMBUS AV INTERSECTS
2045 Renatta Motel
Shropshire Gilbert 442-7859
2046 Roma's Original Pizza Hut 442-8744
2054 Gulf Winds Court motel 446-9016
Christopher Delsie P ◎
Hall Pauline M ◎
MERCURY ENDS
2061 Four Oaks Motel The 446-9025
Behm Harold G ◎ 446-9025
2066½ Burd's Tractor & Mower Sales & Service 446-7305
2069 Vacant
2070 Vacant
2071 Carpetland Inc 446-3081
2071½ Vacant
2085 Carlisle Leasing Co autos 442-2121
Carlisle Motors Inc 442-2121
2086 Seven Seas Restaurant & Cocktail Lounge restr 446-9922
2086½ Stageberg Grant K 446-3581
2092 Semlow Al Television Sales & Service 446-6943
2094 Yardage Unlimited 446-6588
GUNN AV ENDS
2100 Discountland furn 446-7872
2105 Schoeppl Carlos B & Associates Inc archt 446-2701
Humble Oil & Refining Co ofc 442-1248
North American Mortgage Corp 446-3363
Peterson C A Inc engs & surveyors 446-9568
2108 Carpet Mart Of Clearwater Inc 442-3980
2114 Towel And Tog Shop linens 446-7982
2119 Towers Jersey Jim TV & Air Conditioning Inc 442-4167
2130 Colonial Motors Inc 442-8188
2140 Constantine Farms Inc 447-1551
2143 Clearwater Trailer Court 442-9343
(FOR OCCUPANTS SEE CLEARWATER TRAILER CT)
Chauncey Edw C ◎ 442-9343
2160 Stoll C J Inc trailer sls 446-6944
Klingerman Edna M Mrs
2165 Lakeside Park trailer pk 446-3168
Hinners Inez E Mrs ◎ 442-9180
2190 Holiday Furniture Inc 447-3471
2198 Conley's American Service 442-3663

34

BELCHER RD INTERSECTS
2200 Goodyear Service Store 446-5056
2201 Bell Brothers Pure Srervice gas sta 442-9257
2202 Twin Palms Trailer Park
Leisey Harry 445-4865
Lots
103 Weiler Charles W 447-5594
103 Northcutt Ruby V Mrs
107 Zerrip Charles E 442-3274
109 Waight Naomi H Mrs 445-4622
111 Patton Willis H
115 Vacant
116 Bellofatto Wm A 447-1920
117 Eansor Harold W 447-4380
118 Dunville Daisy M Mrs
119 Trout Edgar L 442-3590
120 Browning Ernest B
121 Stone Michl
122 Hook Harold V 442-2246
123 Burridge J N winter res
124 Denham Hilda D Mrs 447-1869
125 Bruen Marvin A
126 Perry Andrew 445-4623
127 Murphy Judith J Mrs 442-0158
128 Braum Arth F
129 Casper Wendell L 445-1662
130 Schneider Roland H 445-1663
131 Barney Russell W
132 Shropshire Emma F Mrs
133 Knotts Howard E winter res 447-3129
134 Martin Milton A
135 Dassina Stanley G ◎
136 Long Pope
138 Lauer Wm A 442-6294
139 Braund Ann C Mrs 445-4621
2218 Burger Chef 446-2914
2236 Green Acres Mobile Home Pk 446-9787
(FOR OCCUPANTS SEE GREEN ACRES MOBIL HOME PK)
Silverman Jess ◎ 442-9940
2246 K & K Grove & Gift Shop 442-9171
2250 Gulf To Bay Poodle Salon 446-1473
2252 Ela's Hair Styles 446-6207
2254 Snow's TV Shop sls & serv 442-3025
2256 Fender Dental Laboratory
2260 Florida Mobile Home Owners Bureau Inc business org 446-7419
2261 Joyland Trailer Park 442-9739
(FOR OCCUPANTS SEE JOYLAND TRAILER PK)
Beam Joseph R
2266 Boulevard Trailer Park 446-9744
(FOR OCCUPANTS SEE BOULEVARD TRAILER PK)
Stelzer Harold 442-9501
2275 New Ranch Motel 442-9790
Gierman James F ◎
2282 Bear Co real est 447-2888
Fields Herbert R real est ◎ 447-4106
Cashin Richd W 447-5518
Delle Donne Thos V
Bentley Claude H
2291 New Ranch Trailer Park
(FOR OCCUPANTS SEE NEW RANCH TRAILER PK)
2292 Vacant
2295 Densmore Realty & Insurance 446-6643
2297 Clearwater Fire Equipment 446-1166
2312 State Industrial Comn Unemployment Compensation 442-5151
State Employment Serv 442-5151
State Industrial Comn (Dept Of Industrial Safety) 447-3537
2326 Lokey Tire Center Inc 447-3449
2339 Lokey Motor Plaza autos 442-2151
2345 Hillcrest Mobile Home Park 442-4559
(FOR OCCUPANTS SEE HILLCREST MOBL HOME PK)
2347 George & Russ Mobile Homes Inc 446-6333
2381 Gulf-To-Bay Trailer Park 442-4240
(FOR OCCUPANTS SEE GULF TO-BAY TRAILER PK)
2388 Massey-Andrews Plymouth Inc 446-3041
2394 Highlander Center self serv lndry
2394a Ted & Pauline's Beauty Salon 442-1623
2396 Li'l General Store
2400 Oyster Bar The restr 446-2219
2416 Barney's Motorcycle Sales 446-2462
2419 Twin Lakes Trailer Lodge 446-8430
(FOR OCCUPANTS SEE TWIN (LAKES TRAILER LODGE)
Loeffler Curtiss W
2420 Tag's Motor Parts 446-5001
Rear Clearwater Rambler Body Shop

PINELLAS BLOCK AND CEMENT CO., INC.
ROOFING AND INSULATION
Florida Rooms
Screen Rooms
Block Walls
Driveways Sidewalks
621 N. MISSOURI AVE. LARGO, FLA. (33540)
Tels. 584-3932 and 581-4894

WHO SELLS IT?
IS ANSWERED BY THE CLASSIFIED BUSINESS LISTS IN THIS DIRECTORY

J. ARLOS OGG STUDIOS
Our 34th Year
Pictures • Original Oils • Water Colors • Serigraphs • Etchings • Prints
COMPLETE LINE OF FRAMES AND FRAMING
807 Park Street
Tel. 446-2245
(See Page 68 Buyers' Guide)

THARIN AGENCY Local Agents
THE TRAVELERS INSURANCE COMPANY
• Homes • Rentals • Management • Acreage • Lots • Income Property
• Fire • Wind • Auto • Bonds • Liability • Life
664 Main St. (Dunedin)
SINCE 1932
Tel. Insurance 733-2181, Real Estate 733-3904
(See Page 52 Buyers' Guide)

GULF-TO-BAY BLVD—Contd
2424 Alley Rehbaum & Capes Inc ins 446-2311
2426 Joti Photography Inc 446-7655
2430 Clearwater Rambler Inc sls & serv 446-6067
EDENVILLE AV INTERSECTS
2431 Skylit Motel 442-9010
Bartlett Warren E ◎ 442-9010
2436 Wetzel Wayne Mobile Homes Inc 442-2963
2463 Sunny Grove Mobile Park trailer pk 446-9932
2456 Sweden House Smorgasbord (FOR OCCUPANTS SEE SUNNY GROVE)
2463 Schultz Karl H 447-2062
2495 Sports Fair golf driving range 442-3974
2498 Coachman's Shell Service Station 442-7870
COACHMAN RD BEGINS
2516 Seven Steers Restaurant 446-7433
2570 Lenny's Atlantic gas sta 446-0823
US HWY 19 INTERSECTS
2600 Clearwater Federal Savings & Loan Assn br 726-1145
2642 Lynd Acres Trailer Court
Lynd Walter E ◎ 726-2539
Marcotte Theo
1 Lynd Max E
2 Stark L B
4 Maxwell C Harvey 726-2226
5 Turner Tracy W
6 Seils Geo 726-2165
7 Short Conrad
8 Busek James E 726-2127
Ely Francis E
9 Andrews David
10 Caprous Madge 726-1407
11 Stangle Wm
12 Blose Wm P
14 Greulich Al
15 Schad J C
16 Mays Keith
17 Mc Cave Homer
19 Champlin James L 726-1319
21 Beck Caroline M Mrs
22 Briggs Fred 726-1095
2659 State Highway Patrol driver license dept 726-2001
2659a County Constable Dist No 3 726-1825
2661 Court Rooms
2663 Clark Joseph S justice of peace 726-1151
2665 Florida Garden Apartments 726-2198
Building A
A1 Blount Lotta F Mrs ◎ 726-1771
A3 Brennan Joseph L ◎ 726-3212
A4 Transients
A5 Vacant
A6 Gruenert Walter H ◎ 726-1215
A7 Transients
A8 Harrod Mae E ◎ 726-4317
Building D
D1 Madison Francis W ◎ 726-3543
D2 Robinson Emory F ◎ 726-3880
D3 Somoracki John F ◎ 726-3741
D4 Kushmar Charles J 726-3078
D5 Miller G K ◎ 726-2316
D6 Whitney Mary B Mrs ◎ 726-1856
D7 Concidine Louise T Mrs 726-1467
Building E
E1 Vacant
E2 Woodford John M ◎ 726-3265
E3 George John W ◎ 726-1749
E4 Vacant
E5 Vacant
E6 Warschauer Albert ◎ 726-2203
E7 George Karl W ◎ 726-2713
Building G
G1 Harris Saml ◎ 726-1936
G2 Vacant
G3 Scott Helen D Mrs ◎
G4 Vacant
G5 Vacant
G6 Walco Frank
G7 Jacobson Carl S ◎ 726-2106
Building J
J1 Green Edwin M 726-1514
J2 Frazell Earl E 726-3390
J3 Smith Troye V ◎ 726-1853
J4 Tuttle Viola Mrs ◎ 726-4181
J5 Vacant
J6 Robson Wm ◎
Building M
M1 Sprague Leo J ◎ 726-2976
M2 Meier Emma M J ◎ 726-1872
M3 Voss Fred ◎ 726-4194
M4 Vacant
M5 Hirlinger John F ◎ 726-4337
M6 Vacant
N1 Rogers Carl W 726-3715
N2 Sparta Joan
N3 Vacant
N4 Vacant
N5 Vacant
N6 Vacant
N7 Vacant
Building O
O1 Allen Ann
O2 Vacant
O3 Correll Michl
O4 Snider Roy E ◎ 726-4185
O5 Ulsh Carolyn A Mrs ◎ 726-4586
O6 Dwyer Robt J ◎
O7 Vacant
O8 Money Carolin E 726-2809
Building R
R1 Mason James A ◎ 726-1409
R2 Penley Eva B Mrs ◎ 726-3049
R3 Streck Julius P ◎ 726-2175
R4 Clement Walter J ◎
R5 Frank A H ◎ 726-1437
R6 Miller Geo H ◎ 726-2316
R7 Koch Carlotte ◎ 726-2753
Building S
S1 Quick Jean H ◎ 726-4123
S2 Elliot Geo A ◎ 726-2214
S3 Harris Evelyn F ◎ 726-1278
S4 Nicholls Elsie M Mrs ◎ 726-2696
S5 Thoresen Roy E ◎ 726-3198
S6 Gelhausen Wm ◎ 726-1623
S7 Champlin Howard N ◎ 726-2836
S8 Romaine Wm
Building T
T1 Vogts Verna W Mrs ◎ 726-2730
T2 Meredith Chester
T3 Carter Alec A ◎ 726-2326
T4 Sever Paul R real est ◎ 726-1029
T5 Bloom Fay P Mrs ◎ 726-4498
T6 Bentley Dwight S ◎ 726-3587
T7 Barrow Raymond ◎ 726-2494
T8 Turner Ann Mrs ◎ 726-2115
2695 Vacant
2697 Sever Eason Jr ◎ 726-3148
2705 Sunny Lane Apartments
Jewett Lynn A ◎ 726-1932
Jewett Wendall R 726-3202
Mc Clellan Albert E Jr
2719 Diamonk Joel S 726-4608
2725 Drift-Inn Apartments 726-2207
Smith Arnold G ◎
2759 Sky Harbor Mobile Estates 726-1776 (FOR OCCUPANTS SEE SKY HARBOR MOBILE ESTS)
HAMPTON RD BEGINS
2800 Green Warren L 726-4134
2810 Carfre ornamental iron 726-2578
Ziebart Auto-Truck Rustproofing 726-2578
2801 Saint Petersburg City Gulf Bay Water Pumping Sta
2812 Murf's Bait House 726-3795
DAVID AV ENDS
2838 Starlite Motel 726-2262
Farnsworth Leland ◎ 726-2262
2854 Vacant
2855 Bayview Gardens Housing Inc 726-1141
FOR OCCUPANTS SEE
Bay View Gardens
Rooms
101 Nord James V
102 Burkhardt Nancy B Mrs
103 Raetz Anna Mrs
104 Mc Kim Ethel M Mrs
105 Randolph Eloise W Mrs
106 Consler Baldwin F
107 Gebhardt Florence Mrs
108 Knutson Gerda E Mrs
109 Cookson Frank
110 Forsyth Florence Mrs
111 Holland Earl H
112 Boyd Marguerite Mrs
113 Newman Eliz M
114 Jones Grace E
115 Day Edw L
116 Sendak Annete Mrs
201 Armstrong Mamie P Mrs
202 Weart Clara Mrs
203 Bach Danl E
204 Amos Gertrude A Mrs
205 No Return
206 Young Edwin H
207 Arndt Fredk A
209 Ehlenberger Lillian G Mrs
210 Somerville Mary E Mrs
211 Nicklaus Anna M Mrs
212 Wilson Blanche A
213 Yoder Kittie H Mrs
215 Thrush Lon A Mrs
216 Hilditch Martha I Mrs
301 Shumaker Gorrell
302 Allen Leland C
303 Homburger Agnes Mrs
304 Nelson Ruth E Mrs
305 De Jong Corneluis
307 Adams Bernice
308 Dail Anneta H Mrs
309 Davis Dorothy
310 Blachley Madeline S
312 Schlotterbeck Lewis
313 Black Oscar
315 Van Demark Ray W
316 Phelan Alice M
401 Hungerford Ida M
402 Wolfrath Wm N
403 Malliet Clifford
404 Trask Sherwood
405 Nilson Carl L
407 Griffith Gladys Mrs
408 Cauffman Bernice P
409 Methot Myra T Mrs
410 Mullen Nellie Mrs
411 Wilkes Myrtle
412 Rapworth Harriet A
413 Wilkes Mary R
414 Mc Lachlan Flora Mrs
415 Madsen Julia L Mrs
502 Clarke Winifred R Mrs
503 Heinmiller Edw G
507 Carleton Grace Mrs
508 Turner Luella E
509 Tukey Mabel F Mrs
510 Sheaff Philip L
511 Compton Leslie F Mrs
515 Giles Alice M
516 Desmond Harriet M
601 Hall Madeline
607 Dougherty Doris K Mrs
608 Faulkman Helen Mrs
609 Bosway Gladys G Mrs
611 Sheriff Arth N
615 Kildow Jane B Mrs
616 Dines Charlotte E Mrs
2862a Orlando J Co Inc marble importers 726-3261
2862b Beauty Coiffeurs 726-3773
2862c Hager Eric S dentist 726-1559
Vacant
2862e Charmill's Piazza 726-3856
2862f Bayview Coin Laundry self serv lndry
DAVID AV BEGINS

More goods are bought and sold through the Classified Business Lists of the Directory than by any other medium on earth.

HOWARD'S RADIO & TELEVISION
Admiral "America's Smart Set"
Serving Clearwater and Bay Area Over 10 Years
• WE SERVICE ALL MAKES •
COLOR TV — STEREO — SOUND EQUIPMENT
(SEE PAGE 89 BUYERS' GUIDE)
PHILCO
1477 S. FORT HARRISON AV.
PHONE 442-6864

GULF-TO-BAY BLVD—Contd
2868 Fred's Service Station 726-3395
2870 Pick-Kwik Food Stores Inc 726-1424
ELIZABETH INTERSECTS
2882 Glen Ellen Motel
Glen Ellen Court trailer pk 726-9647
(FOR OCCUPANTS SEE GLENN ELLEN CT)
Brown Gerald W ◎ 726-2688
2893 Williams Nell M Mrs ◎ 726-3241
2895 No Return
2899 Wilkinson Mina M 726-3451
THORNTON RD BEGINS
2900 Parkwood Mobile Home Est trailer pk 726-4275
(FOR OCCUPANTS SEE PARKWOOD MOBILE HOME EST)
2905 Bethel Presbyterian Church 726-3979
2909 Spanish Villas apts
2915 D & B Tavern 726-9635
2930 Drew Myrtle C Mrs ◎ 726-2973
2945 Consolidated Hotel Equipment Inc 726-1158
2975 Bay Breeze Trailer Park 726-4377
(FOR OCCUPANTS SEE BAY BREEZE TRAILER PK)
Kirkpatrick Wm R ◎ 726-4377
2990 Sav-More Oil Co gas sta 726-9661
2991 Bayside Gardens trailer pk 726-4520
(FOR OCCUPANTS SEE BAYSIDE GARDENS)
Larsen Arth ◎
2999 Bayview Market 726-2401
BAY VIEW INTERSECTS
3001 Shari Beauty Salon
Juday Sharon A
3004 Stormy's Bar & Grill 726-2324
3006 Weimer Erma S Mrs ◎
Ferguson Donald P 726-1666
3009 Co-Op Service Station Inc 726-2984
3015 Lanier Reginald 726-2956
3018 Keg The tavern 726-9615
3035 Bayview Trailer Park
(FOR OCCUPANTS SEE)
Bayview Trailer Park
Busha Geo D ◎ 726-3800
3065 Wynns Trailer Sales mobile homes 726-2091
Wynns Geo S
3070 Kapok Travel Trailer Park 726-2218
STATE RD 593 INTERSECTS
3100 Kapok Tree Gulf Service 726-1325
3130 Suvanto's The restr 726-1859
3138 Suvanto Joe J ◎
3140 Young Rita A Mrs
3141 Clearwater Water Pollution Control Facility
3145 Clearwater Employees Association
BAYSHORE DR BEGINS
3150 Young Robt 726-2486
3158 Daughters Of The Confederacy club hse
3190 Bay Shore Chapel Church Of God 726-2845
3191 Tambay Restaurant 726-1858
3198 Mack Fred V sundries
3204 State Rd Dept 726-1131
COURTNEY CAMPBELL PKWY BEGINS
3400 Clearwater Christian College 726-1153
Dambach Wm L

34

GULF-TO-BAY TRAILER PARK —LOCATED AT 2381 GULF-TO-BAY BLVD

ZIP CODE 33515
1ST STREET
101 Scranton Robt G
103 Jenkins Floyd V
105 Kibbey Ornie 442-4722
106 Hollingsworth L Roy 442-7836
108 Thompson Verne A 445-4954
110 Pickell Carl J
111 Hall Wesley O 447-1705
112 Mc Kie Alex O 442-0545
113 Starrett John D 444-5193
115 Hartman Floyde W 444-2322
155 Huseman Lula Mrs
156 Keller Alice G Mrs 442-5534
157 Haworth Geo W 442-8772
158 Hoffman Harry
160 Vacant
2D INTERSECTS
255 Hamilton Fred
257 Hemenover Frank E
258 Little Dell
259 Vacant
260 Schmidt Fred
3D STREET
302 Paepke Michl J 442-5292
304 Park Wesley 445-4952
305 Bernard Arth W 442-6863
306 Bostrom Knuts
307 Lucas Maude Mrs 442-8322
308 Christoff Joseph F 444-2273
309 Allen Herbert A
310 Blazys Sonia A Mrs 444-2274
311 Sanders Blaine F 442-5419
316 Saporito Saml ◎ 442-4240
4TH STREET
419 Ryder Ralph
452 Lunt Eva M Mrs 447-2401
454 Moore Harrison S 442-7927
455 Harry Grace P Mrs 445-7634
456 Christman Lester F
457 Morton Anna W Mrs 442-1076
458 Tuttle Marshall
459 Gardner Edw L
460 Stefanko Charles 447-6125
462 Dempsey Hall W 447-1084
5TH STREET
501 Vacant
502 Beers Jessie M Mrs
503 Kline Harley A 447-2188
507 Madderom Johanna Mrs 445-4563
509 Vacant
511 Sinks Robt J 442-4798
513 Bronson Ralph
515 Lanning Ernest L 442-8652
517 Fink Arnold G 442-5243
6TH STREET
601 Faytak Edw 584-6197
607 Shoppe Geo
608 Miner Charles E
609 Dyson Joseph A
611 Wilson Regina E Mrs 442-8650
7TH STREET
701 Petronovich Kasper
702 Roosa Edw S 442-8653
704 Charles Clara Mrs 442-2303
705 Farrell Nairn
707 Neuwirth Wm
708 Goodwyn Margt
709 Tennyson J P
710 Mc Camant Katie H Mrs
711 Frye Alf M
712 Edmunds Marjorie
Stratton Anne M 444-5192
8TH STREET
801 Bearden Fay Mrs 442-2452
803 Ford Stewart
810 Schultz Harold A
812 Moody Harold A 442-8651

41

GUNN AV —FROM 2078 RAINBOW DR SOUTH, 1 EAST OF NEPTUNE

ZIP CODE 33515
300 Amburgey Apartments
1 Amburgey Kermit ◎ 442-6441
2 Vacant
3 Smith Helen M Mrs 442-5437
4 Vacant
5 Davis Geo 447-4069
6 Murphy Timothy J 447-5073
7 Glowaski Barbara J 444-2601
8 Rusine Anton W
9 Vacant
10 Galloway Wesley M
308 Hatter J V ◎
310 Cattrell Eliz 446-3713
CAMELIA DR BEGINS
314 Harlow M Stanley 442-0774
316 Tracey Kenneth J 442-5246
GULF TO BAY BLVD INTERSECTS

58

HAAS AV —FROM LAWSON AV EAST 1 NORTH OF BARRETT RD

ZIP CODE 33515
2566 Beam Lamp Corp bulbs 726-1978
2579 Geisler Adolph ◎
2582 Vacant
2583 Ray A winter res ◎
2587 Rietveld Ivan ◎ 726-4282
US HWY 19 N INTERSECTS

34

HABERSHAM DR —FROM CLAIBORNE DR EAST 1 SOUTH OF HARN BLVD

ZIP CODE 33516
2219 Arnold Robt F ◎
2220 Moery Wm A ◎ 531-7426
2223 Burgess Alan A ◎ 531-7916
2228 Hallam F Tulley ◎ 531-6530
2227 Craddock Clay L ◎ 531-6309
2231 Gallicchio Salvatore ◎ 531-5621
2232 Wright Wm C ◎ 531-3463
2235 Babcock Carl W ◎ 531-3787
2236 Rice Paul W ◎ 531-3915
2239 Moody John C ◎ 531-2971
2240 Cox Herbert A Jr ◎ 531-3647
2243 Miller Jack E ◎ 531-4084
2244 Stephens Laura P Mrs ◎ 531-3297
2247 Fleming Bud winter res ◎ 531-6656
2248 Moran Ellen M ◎
Moran Edith A 531-7248
2251 Biedermann Oscar ◎ 531-4429
2252 Zeigler John S ◎ 531-6164
2255 Vreuls Esther N Mrs ◎
2256 Best Dwayne F ◎ 531-4266
2259 Williams Gerald A ◎ 531-5407
2260 Augustine Helen Mrs ◎ 531-5766
2263 Pearsall Alf H ◎ 531-3530
2264 Pardue Evelyn E Mrs ◎ 531-3783
2267 Marker Helen M Mrs ◎ 531-4868
2268 Boss Paul ◎ 531-6259
2271 Jones Dean R ◎ 531-4380
2272 Sollid Erik ◎ 531-2366
2275 Duncan Bruce G ◎ 531-3327
2276 Lavoie Arth H Jr ◎ 531-5762
2279 Singer Larry L ◎ 531-3762
2280 Eilermann Frank W ◎ 531-3260
2283 Calvert Wm M ◎ 531-4338
ZIP CODE 33528
2284 Reid Wm D ◎ 531-3015
2288 Lupton Wm B ◎ 531-6697
2292 Rice Howard E ◎ 531-3617
2296 Seifert Ernest M ◎ 531-3269
WILLIAMS DR INTERSECTS

20

HAGEN AV (DUNEDIN ISLES DUNEDIN)—FROM 2309 JONES DR EAST

ZIP CODE 33528
1401 Bierman Glen V genl contr ◎ 733-7812
MIDDLECOFF DR INTERSECTS
1411 Rigard Walter A ◎ 733-3762
1412 Moore Thos ◎ 733-3404
1415 Hood David Jr ◎ 733-5891
1419 Woodward J Benj ◎ 733-2387
1432 Elliott Emerson W ◎ 733-6480
ARMOUR DR BEGINS
1443 Zook Chester L ◎ 733-3320
1451 Huseth Joseph ◎ 733-2028
1463 Benton John ◎ 733-5724
MANGRUM DR INTERSECTS

For "Preferred Properties"
CORINNE C. COX
REALTOR
1727 S. Missouri Ave. (33516)
Tels. 584-8687
Res. 584-5683
RENTALS
RESIDENTIAL
COMMERCIAL
CONDOMINIUMS
INCOME

U The Alphabetical Section to
S get Complete Information on
E a person or firm.

Clearwater Beach Bank

Bank With Trust And Pride

423 Mandalay Avenue, Clearwater Beach

Member F.D.I.C.

TELEPHONE 442-8151

(See Page 14 Buyers' Guide)

ATECH INC. OF FLORIDA
One of the Oldest Proven Vinyl Plastic Paint Manufacturers
357 Tilden St. cor. Douglas St., Dunedin Phones 733-4141 and 733-4142
(See Page 65 Buyers' Guide)

47

HAINES RD N (ALSO KNOWN AS N MC MULLEN—BOOTH RD)-FROM 3800 BLK GULF-TO-BAY BLVD N 2 W OF COURTNEY CAMPBELL BLVD

ZIP CODE 33515
6 Ferrara Ronald R ◎ 726-1442
8 Vacant
11 Calvary Open Bible Church 726-4253
14 Vacant
23 Allen Samuel J ◎ 726-1570
107 Boyd Iler G ◎ 726-4115
110 Haas Lloyd L ◎ 726-4469
111 Warren Lloyd J ◎ 726-3412
117 Keil Leo S ◎ 726-4178
BAY LA BEGINS
202 Rigel Roy A ◎ 726-4183
DREW INTERSECTS
421 Brown Gerald V genl contrs ◎ 726-2724
Florida Concrete Structures bldg contrs 726-2724
501 Eskew James A ◎ 726-2244
WOLFE RD BEGINS
MERRILL AV ENDS
510 Markert Luella D Mrs 726-3833
515 Wolfe Arzie R ◎ 726-2241
600 Gallant Danl J ◎ 726-3943
MERRILL AV BEGINS
607 Jones Wm E 726-1270
SAN MATEO ENDS
GRANDVIEW AV INTERSECTS
TERRACE VIEW LA BEGINS
923 Kapok Tree Inn Inc restr 726-2866
924 Baumgardner's restr 726-3312
Demetris Andreas F 726-2325
KAPOK KOVE DR INTERSECTS
1014 Flemer Geo R II ◎ 726-1887
1016 Richards Lee O ◎ 726-2865
1400 Mc Kenzie Robt J
1401 Vacant
1405 Yates Willard L
1450 Bilgore David & Co Inc cannery 726-1111
1455 Hetro Gas Co Inc bottled gas 726-2120
1457 Beckett Leiland D ◎
HWY 590 INTERSECTS
1757 Dreyer Fred R ◎ 726-3470
1767 Nelson Ernest H ◎ 726-1961
1779 Swearinger Phyllis R Mrs ◎ 726-1959
1779½ Wilds Thos G
1789 Tonnesen Thor ◎ 726-3130
COUNTY RD 50 INTERSECTS
1800 Mc Mullen G Stanley ◎ 726-2617
1950 Jacobs David K
1960 Davis Donnie L 726-1908
1970 Mc Mullen Robt W ◎ 726-3101
1990 Mc Mullen D Guy ◎ 726-2425
1995 Mc Mullen Paul M ◎ 726-1588

47

HAINES RD S (ALSO KNOWN AS S MC MULLEN—BOOTH RD)-FROM 3800 GULF-TO-BAY BLVD N 2 W OF COURTNEY CAMPBELL BLVD

ZIP CODE 33515
BAY VIEW INTERSECTS
7 Emerich Elsie D Mrs ◎ 726-1036
Rear Jensen David
8 Mangham Arth B ◎ 726-2993
CHERRY LA INTERSECTS
25 Kinloch James P ◎ 726-2526
PARKWAY DR INTERSECTS
108 Freeman Onalee J Mrs ◎ 726-1074
109 Bartels John H ◎
123 Hillside Mobile Home Park 726-3952
Holmes Douglas M ◎ 726-3952
101 Birkett Antoninette Mrs 726-1098
102 Cerulli Anthony 726-6992
103 Pence Ella Mrs 726-4509
104 Fanslow Charlie
102 Kipp Carl
107 Hubbell Holly 726-2789
108 Curtis Cath Mrs
109 Hitchins Harry 726-1053
110 Sutcliffe Cath M Mrs 726-1548
111 Sizemore Bernice
112 Schussler Arth 726-4261
113 Whitman Cath
114 Goers Laura Mrs 726-3374
115 Lanciault Eliz Mrs 726-3528
116 Sheley Lilian 726-2992
117 White Erna G Mrs 726-1685
118 Searle Blanche P
118 Searle Janette B
119 Kimmel Forrest
120 Chiles Claude B
121 Wood Fred
122 Vacant
123 Taylor Malcolm 726-4319
125 Routson Millard
126 Banks Tom
128 Tarr Jean Mrs 726-2248
129 Huber Math
130 Lightfoot Mike
131 Baker James
132 Silker Carroll 726-3227
133 Littlejohn Albert
134 Bondurant Will
135 Ponambo Richard 726-1457
136 Lamper Philip E 726-1992
137 Simmons Margt Mrs 726-2223
139 Williams Sim
201 Connely Alice Mrs 726-3721
203 Shapiro Benj
205 Marshall Charles J 726-1242
207 Omer Leroy 726-3466
209 Valle Joe 726-2568
211 Robertson Elsie M Mrs 726-3288
215 Coate Charles
217 Sammon Charles
219 Longstreet Russell
221 Donahue Dennis 726-2452
223 Reese Anton 726-3916
225 Heater H Clair
227 Mc Dowell Betty Mrs ◎
229 Cassedy Jay
231 Anders Esther Mrs 726-2376
233 Merkle Geo
235 Hopps Wm 726-1477
237 Carnow Frances Mrs
243 Larson Laurence
DOWNING INTERSECTS
311 Mc Mullen Ernest S ◎ 726-1250
Mc Mullen Patricia A Mrs nurse

34

HAINES BAYSHORE RD —FROM 1803 S US HWY 19 EAST

ZIP CODE 33516
2565 Carr Frank E ◎ 531-2771
2679 Crawford Thos G carp contr ◎
Kirby Gaynor D
2693 Weisgerber Howard E Jr ◎ 531-1368
2750 Clearwater Central Catholic High School 531-1449
2855 Gospel Baptist Church

21

HALL ST —FROM 1677 TILLEY AV EAST

ZIP CODE 33516
822 Johnson J Burton ◎ 581-5252
824 Vacant
825 West Carvey L
826 Hager Ruth C Mrs ◎ 581-8183
827 No Return
829 Vacant
830 Dunlap Ruth L Mrs ◎ 584-3217
831 Brown Robt H ◎ 584-2742
833 Aaron Apartments
Vacant
833a Johnson James
833b Hood Clara M Mrs 581-3127
833c Vacant
833d Shoaf Geo
840 Miller L Hugh landscape gdnr ◎ 584-3124
845 Fortner Lola Mrs 584-2784
846 Clark Billy M ◎ 581-1819
1011 Corbin Leon J 581-449
1012 No Return
1014 Vogt Veronica 581-4070
1015 Ramsey Sunny
1016 Lyons Addie B Mrs ◎ 584-1286
1017 Hauber Zilia G Mrs ◎ 584-3987
GREENWOOD AV INTERSECTS

15

HAMDEN DR (CLEARWATER BEACH)—FROM 1ST SOUTH 1 EAST OF CORONADO DR

ZIP CODE 33515
212 Echo Sails Apartments 445-2661
216 Mc Mullin Donald ◎ 445-2661
3D AV INTERSECTS
300 Sandman Motel 442-4374
Morton Clarence A
316 Sea Cove Motel 442-4636
Passarello, Joseph ◎
326 Sea Star Apartments 446-6174
Wiencek Joseph M ◎ 446-6174
2 Vacant (apts 2-12)
330 Palm Topper Apartment Motel 442-6734
332 New Yorker Motel The 446-2437
Lintzenich Mack B
333 Wells Manor motel 442-6865
Teale Edw L ◎
BRIGHTWATER DR INTERSECTS
342 Gem Tower Apartment Motel 446-9397
Benning Willie F
345 Sta-N-Pla Apartment Motel 442-4582
Kramer John C ◎ 442-4582
346 Albatross Motel 442-9420
Mills Wm S ◎
350 Merri Mac Motel 442-9540
Mc Cormack Mary I Mrs ◎ 442-9540
5TH AV INTERSECTS
406 Bay Lawn Apartments 446-7484
Dahlquist Arth R ◎ 446-7484
409 Bay Court Motel 442-5008
Smith Margt W Mrs ◎
410 Sun Down Apartments
415 Silver Sands Motel 442-9550
Gundel Louis A ◎
BAYSIDE DR BEGINS
420 Amber Tides Apartments Motel 444-7661
Frohlick Ronald E ◎
421 Island Palms Motel 446-6372
Arnold Patk R ◎ 446-6372
422 Gulf Beach Motel 442-9553
Youngworth Wm ◎ 442-9553
CORONADO DR ENDS
445 Hamden Arms Motel Apartments 446-9002
1 Anderson Saml J ◎ 446-9002
2 Transients (Apts 2-4)
5 Contant Peter M 444-1543
6 Transients (Apt 6-8)
GULF VIEW BLVD INTERSECTS

25

HAMILTON AV (SAFETY HARBOR) FROM 1005 CORNISH AV SOUTHEAST TO OLD TAMPA BAY 1 NORTH OF HILLSBOROUGH

ZIP CODE 33572
215 Sudduth Norman L ◎ 726-3863
225 Vacant
256 Lakin Otto H ◎ 726-1297
CONANT BEGINS
266 Maddox James E landscape gdnr ◎ 726-3752
276 Butler Wm B ◎
306 Stout Porter G ◎ 726-2779
316 Stout Orpha R Mrs ◎ 726-3681
332 Phillips Elmer ◎ 726-3607

This Book is Your Silent Salesman
ADVERTISE AND PUT IT TO WORK

HART-SCHAFFNER & MARX
NUNN-BUSH SHOES
512-514 Cleveland St., Clearwater
Shorts INC.
EVERYTHING FOR THE WELL DRESSED MAN
(See Page 28 Buyers' Guide)
Tel. 446-5927

HAMILTON AV (SH)—Contd
336 Owens A Wiley ◎ 726-4202
344 Oostendorp Wilfred M ◎ 726-1391
346 Vacant
JESSE AV BEGINS
348 Morlock Virgil A ◎ 726-3790
365 Bilby Pearl A Mrs ◎ 726-3008
BAYSHORE DR INTERSECTS

3

HAMILTON CRESCENT —FROM 420 DRUID RD NORTH AND EAST

ZIP CODE 33516
401 Taggart Charles A W ◎ 446-8626
411 Windsor House furn rms 442-3972
Kane Robt V ◎
413 Vacant
FT HARRISON AV INTERSECTS
700 Apartments
1 Mueller Mary Mrs 446-3577
2 Picard Geo 447-1004
3 Daiger Bert E Mrs 447-2604
4 Vacant
5 Carroll Elsie M Mrs 447-2414
702 Moline Apartments
1 Miller Milo J Jr
2 Vacant
3 Transients
4 Transients

3

HAMLET AV —FROM JEFFORDS SOUTH 1 EAST OF ST HARRISON AV

ZIP CODE 33516
GRAND CENTRAL INTERSECTS
(NOT OPEN)

36

E INTERSECTS
1407 Gerard Marion M Mrs 442-2990
Vacant
1410 Riley James R ◎ 446-6997
1411 Hamrick Robt B ◎ 444-4933
1414 Graham Thos ◎ 442-4466
1415 Gibson Ada M Mrs ◎ 442-5449
MC LENNAN INTERSECTS
1437 Osborne Mable Mrs
1437½ Vacant
1439 Dean John C ◎ 447-5998
1440 Driemeyer Elmer W ◎ 447-5775
BELLEVIEW BLVD INTERSECTS
1460 Under Constn
1464 Under Constn
WILDWOOD WAY INTERSECTS
1481 Bradford Beulah B Mrs ◎
1483 Myers Rosina E Mrs 447-5990
1484 Vacant
1485 Fowler Cora 447-4412
WOODLAWN INTERSECTS

35

HAMLIN DR —FROM LAKEVIEW RD SOUTH 4 EAST OF KEENE RD

ZIP CODE 33516
1301 Williams John B ◎ 531-1645
1304 Holden Clinton B ◎ 531-1823
1305 Wilson Richd A ◎ 531-6815
1311 Danielson Harry A ◎ 531-7206
1316 Fogg Thos F ◎ 531-1898
1317 Billingsley John ◎ 531-4221
1323 Yancey W Bruce ◎ 531-1640
1326 Gulkis David ◎ 531-1769
1329 Seely Don F ◎ 531-2985
1332 Glisson Earl ◎ 531-6792
1333 Thornton Ralph J ◎ 531-1998
1337 Cook Albert R Jr ◎ 531-2320
1338 Thomas Mathew U ◎ 531-1839
1344 Garrigan Peter J ◎ 531-3821
1345 Henry Thos C ◎ 531-1146
1352 Rophie Albert A ◎ 531-3791
1353 Ash E Clinton Jr ◎ 531-1967
1354 Kane Dean L ◎ 531-3931
1361 Pinguely Jules F ◎ 531-1974
1364 Kim Kap S ◎ 531-4257
1365 Bibeau Henry C ◎ 531-4156
STANCEL DR INTERSECTS

21

HAMPTON LA —FROM CROYDON DR NORTH 1 WEST OF NEWPORT LA

ZIP CODE 33516
1714 Cootz Edw P ◎ 581-4547
1715 Hoelle Walter L ◎ 581-3786
1720 Van Riper Elmer ◎ 581-4470
1721 Gilmore Martha D Mrs ◎ 581-4743

47

HAMPTON RD —FROM 2800 GULF-TO-BAY BLVD NORTH 1 EAST OF US HWY 19 S

ZIP CODE 33515
10 Graham Frank M ◎ 726-2246
Johnson Roy S ◎ 726-3781
Allen Fred K ◎ 726-2578
105 Stanford John R 726-2763
Clark's Oak Hill Dairy
Clark James P ◎ 726-3845

18

HANCOCK ST (DUNEDIN)—FROM VICTORIA DR EAST 4 NORTH OF MAIN ST

ZIP CODE 33528
306 Derksen Jack 733-3936
308 Dawson Scott
309 Sells Paul
311 Heyer Tillie J Mrs ◎ 733-3229
319 Hancock Apartments
1 Cumming John W ◎ 733-1020
2 Ryan Thos III 733-1849
4 Dean Albert 733-4801
5 Hazelton Albert 733-8869
321 Conklin W Merrill ◎ 733-1022
329 Johnson Geo M ◎ 733-3213
NOT OPEN
SCL RR CROSSES
350 Hadley Willie C ◎ 733-1957
351 Colley Arth C 733-6201
353 Vacant
356 Mc Clain Willie T
357 Howell Willie M 733-3857
361 Hart Norman A ◎ 733-2954
362 Durdin Wm B 733-1956
DOUGLAS AV INTERSECTS

27

HARBOR CIR E (HARBOR HILLS LARGO)—FROM HARBOR HILLS DR SOUTH 1 WEST OF MC KAY CIR

ZIP CODE 33540
1666 Vincent F Raymond ◎ 581-2011
1691 Eck Harry L ◎ 581-1828
1692 Jones Blanche L Mrs ◎ 581-1263
1720 Coutre Fred W ◎ 584-6979
1744 Roberts Delmont D ◎
1765 Kirkelie Thornton O ◎ 584-5856
1768 Allin Dwight R 584-5419

27

HARBOR CIR S (LARGO)—FROM E HARBOR CIR WEST 1 SOUTH OF HARBOR HILLS DR

ZIP CODE 33540
4124 Lozowski Joseph ◎ 584-6361
4148 Le Master Harold A ◎ 581-1722
4172 Braybrook Jim G ◎ 584-3081
4196 Bayer Anthony R ◎ 584-6954
4232 Scrimsher Paul S ◎ 584-0326
4264 Roberts Melvin O bldr ◎ 584-0358
4298 Haden Harry H ◎ 584-0084

27

HARBOR CIR W (HARBOR HILLS LARGO)—FROM HARBOR HILLS DR SOUTH 2 WEST OF MC KAY CREEK DR

ZIP CODE 33540
1667 Smith John A ◎ 584-0056
1668 Smith Wm H ◎ 584-1703
1694 Tracy Jack F ◎ 584-8552
1721 Roberts Betty P Mrs ◎ 584-8397
1722 Korones N David ◎ 584-7322
1745 Einbecker Wm ◎ 584-6636
1746 Roberts Charles R ◎ 581-3120
1769 Bailey Harry W ◎ 584-4129
1770 Lamb Mary Ann C Mrs ◎ 584-6205
1793 Dale Milton ◎ 581-5212
1794 Nussbeck Edw C ◎ 584-0910
1818 Neu Geo A ◎ 584-0430
1837 Palmer Norman M ◎ 584-5530
1854 Krug Thos H ◎ 584-4969

12

HARBOR DR —FROM RUSSELL NORTH AND NORTHWEST 3 EAST OF N GREENWOOD AV

ZIP CODE 33515
1406 Davis Monroe ◎ 447-2983
1407 City Incinerator 442-0402
1410 Thorne Fannie L Mrs ◎ 447-1849
Thorn Fannie Lou Mrs ◎ 447-1849
1412 Davis Clifford 442-1404
1414 Christopher Harold ◎ 447-2873
1416 Henderson Margt ◎
1504 Hubbard Willie ◎ 442-1276
MARSHALL ENDS
1605 Clearwater Water Pollution Control 442-0402
City Refuse Dept 442-0402
1616 Garrett Amanda Mrs ◎ 442-2829
1620 Stephen Jesse ◎ 442-2749
1630 Rowe Peter J ◎ 446-1225
1642 Shaw Betty ◎
1646 Marshell Lawrence ◎ 442-8097
1650 Dixon Joanne M Mrs ◎ 445-8221
FAIRMONT INTERSECTS
1701 Birkland Sigurd S ◎ 447-3163
1703 Lockett Dewey ◎ 447-4056
1710 Wood James F ◎ 442-5625
1716 Green Ola C Mrs ◎ 442-8491
1717 Lewis Della M Mrs ◎ 446-2101
1723 Mick Oswald ◎ 447-3303
1724 Young Leatha W Mrs ◎ 442-7268
1725 Walls Honey
1729 Forte Alex ◎ 445-2201
1730 Kirkwood Thos E ◎
1739 Franklin Susie Mrs ◎ 442-7582
1740 Jones James ◎ 442-1758
1743 Niles Janitorial Service
Niles Bennie ◎

Suncoast Realty and Insurance
1420 GULF-TO-BAY BLVD.
CLEARWATER
442-3121
REALTOR
Rentals
Residential
Commercial
Property Management
Waterfront
Business Opportunities
Income Property
(See Page 73 Buyers' Guide)

WHO SELLS IT?
IS ANSWERED BY THE CLASSIFIED
BUSINESS LISTS IN THIS DIRECTORY

United Delco
AUTO ELECTRIC
ELECTRIC AUTO-LITE SERVICE
115 S. GREENWOOD AVE., CLEARWATER
(See Page 9 Buyers' Guide)
TEL. 446-3061

ATON MUSIC CO.
OF CLEARWATER INC.

KEYBOARD HEADQUARTERS IN CLEARWATER
1659 Gulf-To-Bay Blvd.
PHONES 446-6541 and 446-9259
(See Page 67 Buyers' Guide)

PHONE 446-3055
JOHN S. RHODES, Jr.
FUNERAL DIRECTOR
1721 GULF-TO-BAY BLVD. (See Page 48 Buyers' Guide) CLEARWATER
PHONE 446-3055

HARBOR DR—Contd
1749 Smith Arth D ◎ 447-1928
WASHINGTON AV INTERSECTS
1766 Marlow Clyde H ◎ 447-1820
1771 Roesch House Movers Inc 442-9497
Roesch Kenneth M ◎ 442-9497
GREENWOOD AV INTERSECTS
1777 Vacant
1780 Simmons La Verne ◎ 447-2096
1781 Murray Walter winter res
1783 Sellers Marjorie S Mrs ◎ 447-4419
1784 Wilson Arth ◎ 442-4666
FULTON AV INTERSECTS
1789 Harris Geo ◎
Bryant Ethel R Mrs ◎
1793 Walker Edw J ◎
1795 Triplett Victoria L Mrs
1796 Only Mamie Mrs ◎

27

HARBOR BLUFFS DR (HARBOR BLUFFS LARGO)—FROM 98 INDIAN ROCKS RD WEST (NUMBERS IRREGULAR)

ZIP CODE 33540
104 Mc Manus R Bruce ◎ 584-6576
105 Athans Nicholas 584-0022
106 Hood Ralph E ◎ 584-3753
108 Choco Alex ◎ 584-0741
109 Crement Jasper J ◎ 584-6214
111 Patrick Philip K ◎ 584-4543
113 Benard Winona A Mrs ◎ 584-6122
PALMETTO LA BEGINS
115 Moore Doris G ◎
201 Johnson Rensselaer R ◎ 584-5039
203 Jennings Merle T ◎ 581-1244
117 Titus Maud B Mrs ◎ 584-4631
LIVE OAK LA BEGINS
119 Hoey Edw C ◎ 584-4632
121 Muhlhauser Ernst ◎ 584-4730
123 Sweet Mary M Mrs ◎ 581-1374
125 Carrier Crawford P ◎ 584-0021
HARBOR VIEW LA INTERSECTS

39

HARBOR HEIGHTS DR (LARGO) FROM 2180 INDIAN ROCKS RD EAST

ZIP CODE 33540
2201 Fleak Robt B ◎ 584-2889
2243 Gross Adelbert F ◎ 584-4071
SUNSET CIR ENDS
3632 Bay Roland W ◎ 581-3256
3696 Tabarella John ◎ 584-7317
3697 Vacant
3733 Amerena John P ◎ 584-6704
3748 Foster Randolph W ◎ 581-2484
3772 Ibell Walter J 584-8130
3796 Vacant
3799 O'Hare Patk J ◎ 584-7348
3822 Knowles A Walter ◎
3846 Weber Wm C ◎ 584-8214
3851 Under Constn
3853 Dixon Sidney F ◎ 584-3080
3870 Keyes Philip B ◎ 584-7233
3890 Swanton Eliz H Mrs ◎ 584-7221
3918 Drown Earle S ◎ 584-0305
3925 Clarke Flora A Mrs ◎ 584-3448
3936 Vacant
3940 Prince John A ◎ 584-2713

25

HARBOR HILL DR (SAFETY HARBOR)—FROM NORTH OF 889 PALMETTO DR SOUTH AND NORTH OF 1477 PALMETTO DR SOUTH

ZIP CODE 33572
750 Martin Carl W ◎ 726-2850
Arrington Onlie 726-2850
790 Peters Lawrence R ◎ 726-2002
800 Bechstein Paul D 726-1287
809 Linabury Bert ◎ 726-2357
835 Moore Philip J Rev 726-1878
860 Wylie Lillian L Mrs ◎ 726-1071
PALMETTO DR INTERSECTS
900 Pratt Dexter G winter res ◎ 726-2406
915 Hobaugh Aaron winter res 726-3515
955 Drake E J ◎ 726-4380
Dee & Dee Awning Co 726-4380
975 Drake Horace E ◎
10TH INTERSECTS

25

HARBOR HILL PKWY (SAFETY HARBOR)—FROM EAST OF 820 14TH AV S WEST 1 SOUTH OF 7TH S

ZIP CODE 33572
1201 Harbor Hill Gardens Mobile Home Park
Mc Intire Frank E 726-4385
1205 Mathews Harold
1300 Patriluck Eloise Mrs
1304 No Return
1306 Harrison Glenn
1308 Krause Walter 726-3366
1309 O'Malley Mark E
1315 Hamilton Geo F 726-1405
1330 Aucoin Louis C
1335 Smith Walton A
1340 Young Charles D ◎
1355 Tallett Susan M Mrs ◎ 726-3782
1360 Baker Terry R 726-2744
1375 Harbor Hill Gardens Mobile Home Park (ofc)
Emery Joseph C ◎ 726-1744
Beck Henry
1379 Jackson Margt Mrs
1380 Johnson Wm
1385 Delmain Mary
1390 Johnston Robt
14TH AV INTERSECTS

27

HARBOR HILLS DR (LARGO)—FROM HIGH BLUFF DR SOUTH

ZIP CODE 33540
1200 Under Constn
1201 Miller Richd B ◎ 584-6864
1242 Jensen Harold S ◎ 584-8378
1243 Schaefer Edw L ◎ 584-2556
1284 Nelson Howard N ◎ 584-7897
1301 Wehling Alger R ◎ 584-5727
1306 Krumech John P ◎ 584-7219
1324 Haldeman Percy Jr ◎ 584-1842
1325 Ammann Dorothy A Mrs ◎ 581-1866
1368 Miller Nelson D ◎ 581-1178
1422 Hitchings Roy A ◎ 581-3396
AVOCADO DR ENDS
1445 Schultz Wm E ◎ 581-1505
1446 Bridges Dean ◎ 581-1707
1469 Hawkins James R ◎ 584-1837
1470 Wixson Stuart A ◎ 581-4542
1494 Voorhees H K T 584-4763
ORCHARD GROVE LA ENDS
1532 Jones Constance R Mrs ◎ 584-0892
1533 Froyd Francis R ◎ 581-2119
1564 Vacant
1565 Lins Arth P ◎ 581-3658
1599 Humphreys Donald M ◎ 584-7371
3824 Under Constn
3848 Norton Thella M Mrs ◎ 584-4883
3872 Murdock James B ◎ 584-3688
3896 Cross Kenneth C Jr ◎ 581-2777
HILL DR ENDS
3918 Bogumill Thos R ◎ 584-1281
3936 Phillips Oscar H ◎ 581-2864
3945 Thomas Donald S ◎ 584-0989
3954 Neal Paul G ◎ 584-2281
3972 Armstrong Wm E ◎ 581-2411
3998 Under Constn
HIGH BLUFF DR ENDS
4000 Mallory Geo V ◎ 581-5177
4001 Miller Leland V ◎ 584-6385
4017 Doherty S Ethel ◎ 581-2954
4035 Whitney Wm N ◎ 581-3881
4052 Sutton Paul D ◎ 584-0119
4053 Dorr Cath M ◎ 584-7808
Dorr Gertrude A ◎
4071 Vacant
4080 Brandon C Steve ◎
4089 Bross Fredk A ◎ 584-2983
4123 Campbell Allan ◎ 584-3272
4130 Kosky Frank J ◎ 584-6303
4171 Storjohann Arth H ◎ 584-2694
4194 Fry Ray D ◎ 584-0447
4195 Ferris Robt S ◎ 584-8061
4221 Under Constn
4269 Fawcett Willard E 584-0713
4293 Beerbower Robt G ◎ 584-5795
HARBOR CIR W BEGINS
4331 Billett Wm A ◎ 584-0738
4363 Bailey Jack A ◎ 584-4970
4397 Martin Charles E ◎ 581-3858
4419 Hann S Robt ◎ 584-8317
CLEARWATER HARBOR DR BEGINS
4435 Holm Willy B ◎ 581-1145
4451 Shuster John F Jr ◎ 584-1070
4452 Under Constn
4477 Knoll Vernon R ◎ 581-1704
4478 Sanders Norman E ◎ 584-3082
4493 Kelly Geo L ◎ 584-5085
4496 Phillips Lew B ◎ 584-0549
4509 Coffin Lloyd E ◎ 584-0208
4510 Fowler Joseph G ◎ 584-2030
4523 Leach Edgar S ◎ 584-1825
4542 Miner Donald E ◎ 584-0072
4544 Stipski Paul F ◎ 584-2328
4545 White Guy H ◎ 581-4008
4566 Fletcher Wilford E ◎ 581-1825
4567 Lupinetti Dominic ◎ 581-2748
4580 Messinger John B ◎ 584-6934
4589 Littele Elmer L ◎ 584-1736

15

HARBOR ISLAND (ISLAND ESTATES)—FROM 361 HARBOR PASSAGE NORTH AND SOUTH

ZIP CODE 33515
615 Stevens J G ◎
619 Cranefield Harold A ◎
624 Ryan Joseph L ◎
631 Gillotte J Patk ◎ 442-3076
649 Williams John F ◎
648 Leipzig Clarence J ◎ 447-5045
655 Teufer Wm E ◎ 446-9460
661 Winton James J ◎
663 Fontaine R Theron ◎ 446-1950
666 Bryant Jack H ◎ 446-6726
684 Pomerenke Ralph H ◎ 446-7909
690 Williams Foster ◎ 446-1613

CLEARWATER LUMBER, INC.
"QUALITY and SERVICE"
610 S. MYRTLE AVE. CLEARWATER TEL. 446-5931
(See Pages 23 and 54 Buyers' Guide)
REMCL

CLEARWATER SUN
PUBLISHED AFTERNOONS and SUNDAY MORNING
301 S. Myrtle Ave., Clearwater (See Page 62 Buyers' Guide) Phone 447-6431

ALLIED VAN LINES

Stewart Bonded Warehouse

AGENTS FOR ALLIED VAN LINES

1125 Eldridge Street (See Page 61 Buyers' Guide) Phone 442-5141

HARBOR ISLAND—Contd
691 Dunn Jack M ◎ 446-8866
696 Aumann Richd F ◎ 442-5387
702 Under Constn
715 Frank Darwin S ◎ 446-2634
Frank Rilyn 446-2537
720 Under Constn
721 Under Constn
727 Under Constn
732 Under Constn
733 Evans Abner T ◎ 447-5725
741 Vacant
744 West De Witt C ◎ 442-8782
745 Vacant
750 Mc Namara Everett J ◎ 446-2603
757 Vacant
762 Sanchez Bonny A ◎ 442-0269
768 Under Constn
781 Du Vall John R ◎ 446-7427
800 Fischer Henry A ◎ 447-3691
825 Under Constn
830 Donnell Francis S ◎ 446-0414
836 Under Constn
837 Under Constn
841 Under Constn
848 Under Constn
872 Under Constn
873 Under Constn
878 Davidson Jim T ◎ 446-5661

28

HARBOR LAKE DR (LARGO)—FROM MITCHELL DR SOUTH AND WEST

ZIP CODE 33540
3236 Bartholomew Evelyn M Mrs ◎ 584-0648
3273 Benns Frank ◎ 584-5174
3294 Schultz H Gordon ◎ 584-2205
3296 Maar Fredk J ◎ 584-3514
3318 Tudor Ofard E ◎ 581-2450
3336 Friss Richd L 584-1708
3355 Petty W Fred ◎ 584-1027
3432 Eiler Hazel M Mrs 581-2331
Moorse Paul P ◎ 581-3464
3461 Stamm Trille C Mrs 581-2077
3463 White J Wadsworth ◎
INDIAN ROCKS RD INTERSECTS

15

HARBOR PASSAGE (ISLAND ESTATES)—FROM ISLAND WAY EAST 1 NORTH OF PALM ISLAND NW

ZIP CODE 33515
300 Under Constn
321 Ferguson Alvin L ◎ 446-1873
SNUG ISLAND INTERSECTS
361 Steele Robt C ◎ 445-4402

20

HARBOR VIEW DR (HARBOR VIEW VILLAS DUNEDIN)—FROM SOUTH OF END OF W PALM BLVD NORTH 4 WEST OF BAY SHORE BLVD

ZIP CODE 33528
2106 Seeley Harold C ◎ 733-3829
2112 Whitacre John B ◎ 733-1547
2120 Niles Wallace E ◎ 733-1544
2123 Frazer Thos A ◎ 733-6760
2126 Fisher Ethel E Mrs ◎ 733-5722
2127 Gill Andrew F ◎ 733-1940
2130 Hanks Joseph ◎ 733-4268
2133 Conner Dorothy P Mrs ◎ 733-7907
2136 Hathcock James ◎
2137 Seymour John J ◎ 733-0367
2142 Hartman Wm A ◎ 733-4077
2145 Wilkinson James E ◎ 733-6132
2148 Funken Fredk W ◎ 733-5756
2151 Parker Richard E ◎ 733-8649
2156 Bradshaw John C ◎ 733-3502
2162 Charland Walter E ◎ 733-3859
2165 Corrigan Emmett J ◎ 733-7930
2169 Under Constn
2172 Laurentis Wm D ◎ 733-7228
2175 Fuchs Rod ◎
2178 Faust Wilda F Mrs ◎ 733-7635
2179 Baker Elbert S ◎ 733-2970
2184 Moffett Wm A ◎ 733-6054
2190 Gochnauer Harry W ◎ 733-5660
2196 Mc Laughlin Lewis P ◎ 733-2040
PALM BLVD INTERSECTS
2201 Hudgens John C ◎ 733-5127
2210 Kinnebrew Joseph E ◎ 733-7652
2211 Ahrens Judson J ◎ 733-3461
2220 Coen John P ◎ 733-6111
2223 Seely Howard F ◎ 733-7664
2227 Seaman Elbert C ◎ 733-5429
2234 Carter Paul C ◎ 733-3432
2235 Mc Cue Donald R ◎
2240 Walter Charles K ◎ 733-1216
2243 King G Roy winter res ◎ 733-3337
2246 Milliken Mahlon G ◎ 733-1214
2254 Meyers Geo J ◎
2255 Kesling Earl W ◎ 733-5838
2261 Roberson Bruce W ◎ 733-8270
2262 Pratt Charles A ◎ 733-8295

27

HARBOR VIEW LA (HARBOR BLUFFS LARGO)—FROM BELLEAIR CAUSEWAY SOUTH 4 WEST OF INDIAN ROCKS RD

ZIP CODE 33540
50 Apartments
10 Vacant
11 Prentice Louise M Mrs
12 Bullard Roland K
13 Vacant
15 Farnsworth Mayme Mrs
16 Vacant
17 Rogers Alley M
18 Vacant
20 Vacant
22 Shadley F M
23 Vacant
25 Cross Myrtle M Mrs
26 Stewart Ruby Mrs
27 Vacant
28 Andrews C K
29 Vacant
31 Wells Wm G
32 Howard Charlotte Mrs
33 Vacant
35 Klein Michl A
36 Vacant
55 Harbor View Manor apts
101 Almy Lowell F 581-2734
102 Lange Ralph H 584-2808
103 Nicely Sara S Mrs 581-1677
105 Gibson Mary A 584-6591
106 Lanphier E James 584-4885
107 Skipwith Hope E 584-4785
108 Carll Gladys Mrs 584-6675
201 Vacant
202 Myers Cath H Mrs 584-3283
203 Brown Thos M 584-4684
204 Howard E L 584-0987
205 Vacant
206 Sollenberger Lester 584-3389
207 Wasson Marguerite Mrs 584-4652
208 Jones Russell W 584-6856
301 Cranston Laurence H 581-4136
302 Vacant
303 Fisher Raymond E 581-1915
304 Hofer Gustav H 584-0715
305 Carrie Norman H 581-1933
306 Elliff Nathan T 584-1824
307 Rodormer Mildred E Mrs 584-1669
308 La Fontaine Jean 584-0057
101 Donald Mary R Mrs ◎ 584-4745
HARBOR BLUFF DR ENDS
102 Shield Robt F ◎ 584-4718
103 Steiger E Jane Mrs ◎ 584-4202
104 Glover Henry B ◎ 584-6648
105 Kriegel Mary F ◎ 584-5093
106 Ellis Robt J ◎ 584-3403
107 Conrow Roger 581-2030
108 Kane Gladys S Mrs ◎ 584-4996
109 Rosati James Jr genl contr ◎ 584-7577
110 Jenkins John A ◎ 584-3780
111 Sheehan Michl J ◎ 584-4477
113 Jefferies Louise K Mrs ◎ 584-4478
115 Richmond Ernest D ◎
117 Johnson John B ◎ 584-5288
118 Leath Louis W ◎ 584-2494
119 Scott Austin A ◎ 584-8333
120 Harbor Bluffs Shopping Center 581-1125
Robert Rolf ◎ 584-5756
121 Dunklin Blevins C ◎ 584-5782
122 Hoefman Harold L ◎ 584-0193
123 Thompson Victor M ◎ 584-2645
124 Hollowell O Weems ◎ 584-7048
125 Bailey Charlotte M Mrs ◎ 584-5976
126 Morris Geo A ◎ 584-5874
127 Butler Stanley E ◎ 581-2341
128 Wilson Alex ◎ 584-5943
129 Griswold Stanley F ◎ 584-4587
PALM DR INTERSECTS
ORANGEWOOD LA BEGINS
200 Elliott Robt E ◎ 584-5223
202 Sourbeer John N ◎ 584-3681
204 Thomas Charles E ◎ 584-5941
206 Hurlburt Edw L ◎ 584-6728
208 Moore John L Jr ◎ 584-2576
210 Mosley Geo E ◎ 584-7046
211 Jacques Donald M ◎ 584-5535
212 Berger Carl O ◎ 584-4518
213 Berryman Geo A ◎ 581-1526
214 Butler Donald A ◎ 584-5994
215 Teed Willard G ◎ 584-4598
216 Small Norman C ◎ 584-4953
217 Smith Edw J ◎ 581-4327
218 Cory Albert A ◎ 584-5929
219 Nichols Charles A ◎ 581-3311
220 Szaflarski Joseph C ◎ 581-3236
222 Maguire Wm T ◎ 584-4321
GULF VIEW DR INTERSECTS
302 Cavell Gordon F ◎ 584-2884
304 Bradbeer Robt E ◎ 584-7760
305 Cleary David V ◎ 581-3673
306 Blunt John S ◎ 584-7516
307 Scheuing Aug F ◎ 584-4783
308 Dawson James E ◎ 581-1238
309 Soden Fred H ◎ 584-3396
310 Townsend Stanley C ◎ 581-1377
311 Grosscurth Charles ◎ 584-7209
312 Vacant
313 Schmidt Joseph E ◎ 584-5850
314 Layne Frank C ◎ 581-3248
316 Muschamp Geo M ◎ 581-4764
318 Henefelt Wm N ◎ 581-4576
320 Sabala Edwin K ◎ 584-4815
322 Schwartz Kenneth J 581-1055
BAMBOO LA INTERSECTS
400 Quirk Andrew R ◎ 584-7830
401 Cleveland Harry B ◎ 584-2751

ALBERT P. ROGERS Inc.

REALTOR EXCHANGOR

MLS

HOMES
LOTS
RENTALS
APARTMENTS
RESIDENTIAL
BEACH PROPERTY

Business Opportunities Office
Phone 446-5091
Res. Phone 446-2924

1738 N. Fort Harrison Av.
(See Page 77 Buyers' Guide)

More goods are bought and sold through the Classified Business Lists of the Directory than by any other medium on earth.

Wm Henry Inc. "The Suncoast's Quality Department Store"

CENTRAL PLAZA
3100 1st AVE. S.
(See Page 34 Buyers' Guide)
PHONE 894-5131
ST. PETERSBURG

WALKER FORD CO.
FORD CAPITAL OF THE SUNCOAST
Ford Authorized Dealer New and Used Cars and Trucks
2045 U.S. HWY. 19 SOUTH, P.O. BOX 291, LARGO (33515)
TEL. 531-7761

AIR CONDITIONED
Pelican Restaurant
ON CLEARWATER BEACH
Fine Food — Excellent Service
Luncheon, Dinners, Cocktails, Liquor Store
"OPEN YEAR AROUND"
470-72 Mandalay Av. (Clearwater Beach, 33515)
(See Page 82 Buyers' Guide)
PHONE 442-3151

HARBOR VIEW LA (L)—Contd
402 Trimmer Lawrence H ◎ 584-0656
403 Dros Edw ◎ 581-2919
404 Corwin Raymond W ◎ 584-7502
405 Noble Harrison ◎ 581-2260
406 Rutenberg Reuben ◎
CAMELLIA DR ENDS
407 La Mantia Charles F ◎ 581-5455
408 Lamberti John L ◎ 584-0581
409 Andrews Jean G Mrs ◎ 584-4683
410 Clay Cole ◎
ROYAL DR ENDS
411 Dickson Robt J ◎ 584-8041
412 Clay Alfia J ◎
Flunder Eva M Mrs ◎
413 Luery Alf M ◎ 581-1454
414 Aikman Geo ◎ 584-2261
416 Davis Wm R ◎ 581-1437
415 Oliva Robt H ◎
417 Baily Fredk L ◎ 584-7285
420 Johansen Wm J ◎ 584-0510
ALLAMANDA ENDS
422 Fisher W Cuyler ◎ 581-5397
424 Dorian Lee ◎ 581-3270
428 Boleman Austin P Jr ◎ 584-3304
JACARANDA AV ENDS

42

HARDING AV (HIGH POINT AREA) FROM 150TH AV NORTH, 3 EAST OF US HWY 19S

ZIP CODE 33516
15001 Caudill Winfred L ◎ 531-4353
15019 Holmes John K ◎ 531-2769
15037 Scheidegger Alf ◎ 531-2809
15055 Steffens Geo H ◎ 531-2044
15073 Ryan Wm ◎
15091 Workman Donald ◎ 531-6046
15117 Samuelson Ethel M Mrs 531-2953
15133 Bond Taylor W ◎
15149 Rhodes Robt ◎
15165 Kynast Hermina Mrs ◎ 531-2900
15181 Keifer Claire E Mrs ◎ 531-2926

37

HARDING PLAZA —FROM N HERCULES WEST 3 NORTH OF DREW

ZIP CODE 33515

37

HARDING ST —FROM WEST OF CORONA EAST 1 NORTH OF DREW

ZIP CODE 33515
1845 Newbill Wilburn A ◎ 444-4433
1863 Ahlgrim H Roy ◎ 447-2015
1865 Raines Thos W ◎ 442-5503
1866 Emmert Forrest ◎ 446-3189
1869 Jacober Arth E ◎ 442-5502
1870 Brown Earle W ◎ 442-0044
1872 Ashton John P Jr ◎ 447-5330
1875 Mangum Carlyle T ◎ 442-5609
1878 Rettig Paul R ◎ 446-2417
CORONA AV INTERSECTS
1884 Buzzell Elwyn B ◎ 442-2250
1885 Rode Frank P ◎ 442-5510
1888 Ducey Harold A ◎ 442-5521
1889 Clements James C ◎ 442-9562
1892 Limoseth Judith R Mrs ◎ 442-5952
NOT OPEN
1893 Smith Charles E ◎ 442-1482
1900 Manion James F ◎ 442-4454
1901 Bouchey George ◎ 447-4043
1904 Saunders Thos D ◎ 447-5852
1905 Futch Shirley A Mrs 446-1823
1908 Reese David winter res ◎ 445-2541
1909 Manning Walter W ◎ 442-5461
1912 Fromme Joseph B ◎ 447-5848
1916 Nelson Anton ◎ 442-5440
1919 Getz Vinton E ◎ 444-9403
1920 Bell Bernard ◎ 446-0266
1924 Mallette Madeline P Mrs 442-8260
1925 Jannelli Jerry ◎ 446-8074
1939 Garco Electric Co mtr repr 446-6557
Garlington Eug N ◎ 446-6557
1940 Permenter Guy E ◎ 446-6552
1941 Le Boulch John ◎ 443-2154
1942 Blume Geo B ◎ 442-6079
1944 Smith Alan U ◎ 442-5450
CINCINNATI PKWY INTERSECTS
1959 Sheppard Eliz K Mrs ◎ 447-2723
1962 Infinger Odell O ◎ 442-2757
1965 Bradley Fredk Jr ◎ 442-9241
1971 Robinson Edwin E ◎ 442-5403
1975 Goetz Margt P Mrs ◎ 446-7515
NOT OPEN
HERCULES INTERSECTS
2000 Radcliffe Vincent A Jr ◎
2001 Perrone Vincent J ◎ 447-2837
2009 Vacant
2010 Cusmano Jim ◎ 446-8859
PATRICIA AV INTERSECTS
2019 Britt Mary Ann Mrs ◎ 446-8295
Vacant
2020 Christy Bernard C ◎ 442-1563
2029 O'Connell Jack W ◎ 442-0557
2030 Lyon Elinor H Mrs ◎ 442-6787
2031 Smith Fred A 442-0946
KERRY DR INTERSECTS
(CITY LIMIT)

5

HARDWOOD DR —FROM S LAKE AV EAST 1 NORTH OF NURSERY RD

ZIP CODE 33516
1600 Amzalak Semon ◎ 442-6615
1601 Black James A ◎ 446-7839
1606 Clawson Forrest H ◎ 442-2614
1607 Groppel Theo L ◎ 442-1562
1612 Ohse C Durston ◎ 442-2580
1613 Hightower James O ◎ 446-3520
1618 Stouffer Arth L ◎ 442-3825
1619 Berg Robt C ◎ 442-0320
1624 Vacant
1625 Kezer Perle E 446-8887
1631 Vacant
1636 Richarz Gerhard ◎ 442-8312
1637 Odenath Joseph H ◎ 442-2844
NORWOOD AV INTERSECTS

23

HARMONY DR —FROM 1620 IDLE DR SOUTH IN A SEMI CIRCLE

ZIP CODE 33516
NUMBERS IRREGULAR
1858 Seymour John L ◎ 581-3197
1860 Black Bruce J ◎ 584-7038
1620 Nelson Henry C ◎ 581-3835
1630 Muth Robt C ◎ 581-3826
1631 Bowman Gerald J ◎ 584-7544
1640 Engerer Gary H ◎ 581-4682
1641 Holm Joan R Mrs ◎ 584-6579
1650 Nixon Wm G ◎ 581-4038
1651 Leahy Wm H ◎ 581-1864
1660 Smith Leonard H Jr ◎ 581-4444
1661 Cihak Donald J ◎ 584-4177
1670 Parks Charles E ◎ 581-3834
1671 Wiegand Hugo R ◎ 581-2557
1680 Mac Intosh Kenneth S ◎ 581-4397
1681 Courtaway Robt M ◎ 584-2510
1690 Vacant
1691 Vacant
1700 Weiss John N ◎ 581-3485
1701 Schnepel Arnold F ◎ 584-0847
1720 Haines Charles A ◎ 584-3919
1721 Funke Blanche ◎ 581-1814
Funke Esther ◎
1730 Vacant
1731 Shaw David ◎ 584-3803
1740 Dallman Glenn R ◎ 584-8169
1741 Aninger Robt H ◎ 581-2409
1750 Schommer Ted B ◎ 581-3355
1760 Cender Ronald J ◎ 584-1827
1861 Schroeder John H ◎ 584-0040
1875 Guthrie Clyde ◎ 584-3562
1877 French John P ◎ 584-5372
Lanham Nan G ◎ 584-5372
1885 Nichols Sterling J ◎ 581-5218
1745 Crosby Richard B 581-4590
1897 Christie Walter R ◎ 581-4897
ROSERY RD INTERSECTS

34

HARN BLVD —FROM BELCHER RD EAST 1 NORTH OF MORNINGSIDE DR

ZIP CODE 33516
2208 Buck Robt H ◎ 531-5242
SAINT CHARLES DR INTERSECTS
CLAIBORNE DR INTERSECTS
2219 Weldon Philip H ◎ 531-4109
2220 Huskamp Vera W Mrs ◎ 531-5794
2223 Lusso Robt E ◎ 531-4983
2227 Tilinger Wm F ◎ 531-8158
2228 Bailey Geo ◎ 531-5273
2231 O'Kelley Thos A ◎ 531-4843
2232 Brown Edwin J ◎ 531-3366
2235 Banks Leroy F ◎ 531-3430
2236 Compton Jack E ◎ 531-7522
2239 Short David H ◎ 531-4129
2240 Miessler Robt C ◎ 531-4733
2243 Mason Charles D ◎ 531-3967
2247 Hoffmann Carl L ◎ 531-5605
2244 Wuenn Lester F ◎ 531-4230
2248 Vining Wm C ◎ 531-2974
2251 Kershaw Robt M III ◎ 531-1178
2252 Turner Harry E ◎ 531-3758
2255 Sheets Wendell R ◎ 531-5685
2256 Caldwell Merle F ◎ 531-3715
2259 Terrie Patricia M Mrs ◎ 531-5792
2260 Moran Allen R ◎ 531-4082
2263 Fernandez Antonio ◎ 531-5125
Fernandez Humberto
2264 Patton Hilda S Mrs ◎ 531-5744
YORK DR INTERSECTS
2300 Geoghegan Edw J ◎ 531-8152
2301 Ladd Alex H ◎ 531-2766
2304 Nogay Frank S ◎ 531-4179
2305 Smith Wm J J ◎ 531-3939
2308 Atkinson Fredk G ◎ 531-3700
2309 Olechna Albin S ◎ 531-3932
2312 Johnson Eug E ◎ 531-5572
2313 King Leon P ◎ 531-6419
2316 Ruel Walter E ◎ 531-5290
2317 Yost Lyle M ◎ 531-1771
2320 Gallagher Norman E ◎ 531-3205
2321 Mc Briarty Douglas O ◎ 531-7826
2324 Mc Glynn Frank J ◎ 531-8606
2325 Hartsfield Howard E ◎ 531-7489
WILLIAMS DR INTERSECTS
2328 Coy Fleming H ◎ 531-3058
2332 Howe Howard R ◎ 531-4143
2336 Lamacchia M Joseph ◎ 531-4111
2340 Schmitz Wm T ◎ 531-5473
2346 Holton Donald I ◎ 531-5608

READY MIX CONCRETE
MASONRY SUPPLIES
PLASTER SUPPLIES
1600 N. Hercules Ave., Clearwater
CROOKER BUILDERS SUPPLY CO.
(See Page 24 Buyers' Guide)
CONCRETE BLOCKS
SAND and ROCK
CONCRETE SPECIALTIES
Phone 446-4027

VINDER, INC. - Realtor
HARBOR BLUFFS BRANCH
260 N. INDIAN ROCKS RD.
LARGO, FLORIDA 33540
TELEPHONE 584-2117
PHONE 442-4186
1279 CLEVELAND STREET
CLEARWATER, FLORIDA 33515
(See Page 74 Buyers' Guide)
DUNEDIN BRANCH
1301 BAYSHORE BOULEVARD
DUNEDIN, FLORIDA 33528
TELEPHONE 733-3134
MLS

HARN BLVD—Contd
2352 Burns James F ◎ 531-6195
FLUSHING DR INTERSECTS
RANCHWOOD DR INTERSECTS
2400 Clearwater Racquet Restaurant & Lounge 531-7771
Morningside Swim & Tennis Club 531-4096
2401 Travers Wallace E ◎ 531-2095
2405 Hill Whitney W ◎ 531-5309
STEWART DR INTERSECTS
2409 Maconi John P Inc bldg contrs 531-5465
2411 Hillman John W ◎ 531-7120
2413 Vacant
2415 Schiavello Francis ◎ 531-6322
2417 Price Robt J 531-3406
2419 Williams Eliz R Mrs ◎ 531-2152
2421 Albritton Joe E 531-4329
2425 Wright Ira O ◎ 531-6434
2429 Jensen Russell G ◎ 531-1087
MORELAND ENDS
2430 Morningside Garden Apartments
1 Zenor Robt M 531-5160
2 Chapman Charles E 531-8405
3 Scherb Gustane C 531-6094
4 Hoag Charles F Jr 531-9706
5 Strohaker Richd C 531-3886
6 Wilson Thos E
7 Hess Robt E
8 Hanley John P
9 Saint George Howard F 531-8367
10 Lanham Robt D 531-8503
11 Appleton Marshall M 531-9743
12 Burnett John H 531-6374
13 Hoag Paul M
14 Leeberg Earl J 531-5689
15 Smith Wm 531-2235
16 Mitchell Albert P 531-7103
2433 Link Donald A ◎ 531-7249
2436 Grogan Kline ◎ 531-8225
2437 Call C Merle ◎ 531-4162
2440 Larimer Paul J ◎ 531-8212
2441 Taylor Grace ◎ 531-8107
DICKENSON ENDS
2445 Nichols Edw R ◎ 531-8201
2449 Pederson Chris L ◎ 531-3420
2450 Petersen Marvin G ◎ 531-2566
2453 Trumbull Ralph E ◎ 531-3727
2459 Mendia Carlos F ◎ 531-3469
2466 Morningside Garden Apartments East
2575 Nichols James G Realty-Realtor 531-6987
US HWY 19 INTERSECTS

3

HAROLD CT —FROM 611 INDIANA AV EAST 1 BLK 1 SOUTH OF TURNER

ZIP CODE 33516
604 Vacant
605 Apartments
A Campbell Jack C ◎ 442-8649
B Cahoon James N 446-1570
C Isles Clifford
D Perkins Roger
606 Ho-Ti Steam Cleaning kitchen cln 442-3488
Oczkowski Raymond 442-3488
606½ Vacant
607 Transients
609 Vacant
610 Friedt Karlyn L pntr 446-2207
611 Holtzlider Garnet R 446-0452
615 Lagamba Dominic J

18

HARRIS CT (DUNEDIN)—FROM 1165 DOUGLAS AV EAST

ZIP CODE 33528
411 Holmes John ◎ 733-2722

5

HARRIS LA —FROM 1450 S MADISON AV WEST

ZIP CODE 33516
1120 Brewton Willie M ◎ 442-4781
1124a Goldsen Georgia M Mrs
1124b Swinton Willie J
1128 Harris Aug ◎
1132 Richard Cleve ◎
1136 Mc Cray Emerson ◎ 442-4026

20

HARRISON DR (FAIRWAY ESTATES DUNEDIN)—FROM 1451 HAGEN AV NORTH

ZIP CODE 33528
2301 Arthur Allen H ◎ 733-7987
2310 Hunter Donald ◎
2311 Przysiecki Theo I ◎ 733-1769
2320 Robbins James H ◎ 733-7051
2321 Clement Albert ◎ 733-5780
2330 Mote Thos A mfrs agt ◎ 733-6870
2331 Eccles Austin M ◎ 733-3584
2340 Albert Eleanor K Mrs ◎ 733-5036
2341 Hagemeyer Edw A ◎ 733-7827
2345 Hill Luther A ◎ 733-7297
2346 Morgan June M Mrs ◎ 733-6826
2350 Van Nostrand S Walter ◎ 733-7564
2351 Short Charles R ◎ 733-3872
2355 Sieverling Paul A ◎ 733-7300
2356 Curtas Paul W ◎ 733-6865
2361 Wiese Clarence W ◎ 733-4796
2362 No Return
2367 Shelfer Adam ◎ 733-6707
2368 Nelson Wendell H ◎ 733-1875
2373 Anderson Wm P Jr Rev 733-4370
2374 Silva Lenora C Mrs ◎ 733-1441
2380 Vacant
2381 Matheis Carl E ◎ 733-7490
2390 Dooley Bernard J ◎ 733-6006
2391 Williams Chester T ◎ 733-7096
FAIRWAY DR INTERSECTS

11

HART ST —FROM ½ BLK WEST OF 400 N GARDEN AV EAST

ZIP CODE 33515
504 Roberts Grace 447-1350
508 Woods Washington G
509 Hunter Emily L Mrs
511 Young Minnie
513 Logan Hanna R Mrs ◎ 446-6758
GARDEN AV INTERSECTS
603 Hamilton Carrie ◎ 442-2557
603½ Bennett Sol
604 Murphy Beatrice H Mrs 442-2558
604½ Hooks Senior
HART AL BEGINS
605 Graham John 447-1441
606 Chandler Luvena Mrs ◎ 443-2065
607 Lee Allie M Mrs 447-3780
609 Chandler Saml D 446-2631
611 Smith Susie Mrs 447-5940
SCL RR CROSSES
RAILROAD AV INTERSECTS
700 Clearwater Gas Utility Div 442-0402
710 City Garage 442-4249
720 Clearwater Traffic Control
730 Clearwater Utilities Serv Dept 442-0402
City Utilities Dept (Coml Serv) 442-0402
740 Clearwater Water Utility Div 442-0402

10

MYRTLE AV INTERSECTS
801 Sims James H
803 Robbins Michl J 445-7011
803½ Vacant
805 Grant Frances L Mrs ◎ 447-6135
805½ Spurlock Frank
807 Carr Loretta B Mrs 442-8060
808 Lane Wm C Jr ◎ 447-6137
VINE AV INTERSECTS
903 Heimberger Donna L
904 Cloninger Annie I Mrs ◎ 447-3613
905 Sunshine Court Apartments
A Vacant
B Madonna Mary A Mrs
C Parker Jean Mrs
D Vacant
E Lamb Michl 446-3532
F Roten Ralph R
907 Sunshine Ct Apts
A Frost Ruby Mrs 446-8023
B Seago Paul
C Dalby Lucille R Mrs 442-6084
D Descaro Frances Mrs 442-2664
908 Newman Ernest H ◎ 442-6017
909 Mc Mahan Bertie J Mrs 442-6645
910 Tedrick Bertha E Mrs ◎ 447-4850
Diamond John
911 Vacant
912 Edens Barry
912a Vacant
912½ Jensen Franklin H
913 Lindsey Howard
914 Taplin Geo A 442-1200
PENNSYLVANIA AV INTERSECTS
1005 Knetsch Reginald 447-5163
1006 Moffett James E
1008 Gullage Anna W Mrs ◎ 442-1051
1013 Yamen John L 442-8466
1015 Moore Mae E Mrs 442-1261
GREENWOOD AV INTERSECTS

20

HARVARD AV (DUNEDIN ISLES DUNEDIN)—FROM MICHIGAN BLVD NORTH 5 EAST OF BAY SHORE BLVD

ZIP CODE 33528
2001 Simpson Stuart G ◎ 733-6288
2005 Beyer Frank ◎ 733-9520
2008 Wardrop Charles L ◎ 733-7095
2009 Lampard Charles H ◎ 733-4421
2012 Barry Paul S ◎ 733-8464
2013 Peterson John E ◎ 733-1329
2016 Harding Benj A ◎ 733-7193
2017 Cahill Josephine A Mrs ◎ 733-6831
2020 Vacant
2021 Cavalley Fred P ◎ 733-2588
2024 Mc Caul Thos F ◎ 733-8562
2025 Leslie Jean Mrs ◎ 733-3586
2028 Smith Somers S ◎ 733-4049
2029 Troppoli Margt P Mrs ◎
2032 Osterland Geo L ◎ 733-7195
2036 Walker Louise M Mrs ◎ 733-7206
2040 Martin Olof ◎ 733-5875
2044 Sefton James ◎ 733-6765
2045 Olexon Robt G ◎ 733-2771
2048 Gille Walter J ◎ 733-7192
2049 Trwax Phillip R ◎ 733-3040
2050 Graf Paul winter res ◎

ELI WITT CIGAR DIVISION, HAVATAMPA CIGAR CORP.
Wholesale
Tobaccos
Drugs
Sundries
Paper Products
Vending Machines
Phone 446-5041
835 CLEVELAND ST. COR. PROSPECT AV.
(See Page 93 Buyers' Guide)

More goods are bought and sold through the Classified Business Lists of the Directory than by any other medium on earth.

WEST COAST TITLE CO.
ABSTRACTS OF TITLE — TITLE INSURANCE
932 W. Bay Drive, Largo, Florida
(See Page 92 Buyers' Guide)
Phone 584-3406

SWEAT'S FLOWER SHOP

SOMETHING WONDERFUL HAPPENS, WHEN YOU SEND FLOWERS BY WIRE

Established 1925

"Flowers Telegraphed Everywhere"

Phone 442-2177

1200 S. FORT HARRISON AVE., CLEARWATER, FLA.

(See Page 43 Buyers' Guide)

Seaspire RESTAURANT

Dining Over The Bay With A View of The Gulf

(See Page 83 Buyers' Guide)

217 Windward Passage, (I.E.) Clearwater (33515) 442-7274

HARVARD AV (D)—Contd
2053 Schloss Irving E ◎ 733-4348
PALM BLVD INTERSECTS

8

HARVARD ST —FROM 23 S HIGHLAND AV EAST 1 SOUTH OF CLEVELAND

ZIP CODE 33515
GLENWOOD AV INTERSECTS
LAKE DR INTERSECTS
1608 Hoyt Mildred P Mrs ◎ 446-2041
1612 Ulshafer Paul C ◎ 444-9043
1615 Meek John H ◎ 446-7944
1619 Newell Floyd L ◎ 444-4795
1620 Garvis Doreen H Mrs ◎
1623 Mc Phail Louise N Mrs 446-8683
1626 Phelps Leon H ◎ 444-9204
1627 Vacant
1628 Miller Hannah W Mrs ◎
1632 Hardie David H ◎ 446-9335
1633 Vacant
1639 Fayen Mary M Mrs ◎ 442-3973
Mullendore Harold
KEYSTONE DR INTERSECTS
1645 Martindale James F ◎
1647 Ross Louise ◎ 442-8042
1648 Vacant
1650 Rosquist Emil W ◎ 444-9044
1651 Myers Lily R Mrs 442-0854
1652 Milligan Virginia P Mrs
1656 Vacant
1660 Kempf Augustin ◎ 444-9144
1661 Crawford James M ◎ 444-9042
1665 Mc Ghee Claire C winter res 444-9223
1666 Kemmett Dorothy M Mrs ◎ 445-4083
1668 Emery Dede 444-9142
1672 Jobst Mary E Mrs ◎ 444-9222
1673 White Gerald L ◎ 446-0824
1680 La Forge Jacques M J 444-4793
DUNCAN AV INTERSECTS

5

HARVEY AL —FROM 1434 S MADISON AV WEST 1 SOUTH OF QUEEN

ZIP CODE 33516
1123 Golden Frank E ◎ 442-5489
1127 Golden Nathl ◎ 442-3013
1131 Missionary Baptist Church
1133 Myrick Albert L 442-2466

34

HAVANA DR —FROM 2730 BELLEAIRE RD NORTH AND EAST (NUMBERS IRREGULAR)

ZIP CODE 33516
1597 White Isaacs J ◎ 531-4373
1596 Landig Earl F land clearing ◎ 531-3940
1591 No Return
1590 Brown Raymond E Jr ◎ 531-4892
1584 Annel Patk
1577 Block Harold S ◎ 531-1734
1570 Corbett Jerry K ◎ 531-2878
1565 Schenkel Wm E ◎ 531-7813
1564 Lauffer John R ◎ 531-3482
1558 Silvie David A ◎ 531-2406
2358 Vandenberg Dries H ◎ 531-2440
2366 Gerian Wm C ◎ 531-2458
2373 Dunn Le Roy H ◎ 513-2420
2374 Wollenhaupt Edwin L ◎ 531-2407
2381 Willenbacker August ◎ 531-2453
2382 Kues Robt M ◎ 531-2414
2389 Faust Geo L ◎ 531-1511
2397 Hills Velma J Mrs ◎ 531-2475
2401 Hawk Jack W ◎ 531-7182
2409 Witte Mildred A Mrs ◎ 531-2301
2410 Higgins Howard R 531-1304
2415 Dalakouras Geo K ◎ 531-2470
2416 Roe Mildred M Mrs ◎
2421 Armstrong Donald E
2422 Totten James Ljr ◎ 531-2423
2427 Marx Christian G ◎ 531-2497
2428 Epps Clyde F ◎ 531-2422
2433 White Thelma E Mrs 531-2418
2434 Hamilton Dorothy R Mrs ◎ 531-2419
2440 Schaffer James P ◎ 531-2400
2446 Premru Wm J ◎ 531-2467
HAVANA WAY BEGINS

34

HAVANA WAY —FROM 2730 BELLEAIR RD (NORTH IN A SEMI-CIRCLE 1 EAST OF BELCHER RD

ZIP CODE 33516
1563 Mochel Robt E ◎ 531-4170
1566 Donegan Richd L ◎
1567 Stepan Joseph ◎ 531-2237
1571 Moore Russel W ◎ 531-2449
1575 Jeup Edw J ◎ 531-2540
2369 Williamson Kenneth P ◎ 531-4411
SANTA CRUZ DR ENDS

3

HAVEN ST —FROM CLEARWATER BAY EAST 1 SOUTH OF PIERCE

ZIP CODE 33516
115 Haven House Of Clearwater Inc club 446-3878
115½ Smith Ralph L 446-0920
BAY AV BEGINS
200 Weiland Alf ◎ 446-6357
200½ Milham Albert 442-5791
220 Hosmer Martha ◎ 446-6225
OAK AV BEGINS
310 Vacant
315 Pinellas County Court House 446-7161
315 ROOMS (BSMT)
19 County Supt Bldg Mtce 446-7161
23 County-Photostat Dept 446-7161
29 County Dept Of Social Services 446-7161
43 County License Tag Dept 446-7161
Lobby
Lobby Florida Council For The Blind Stand
Rooms
114 County Supvr Of Elections 446-7161
120 County License Dept 446-7161
134 County Data Processing Dept 446-7161
151 County Aud 446-7161
151 County Circuit Court Clerk 446-7161
151 County Civil & Criminal Ct Of Records Clk 446-7161
222 County Personal Property Dept 446-7161
234 County Tax Assessor 446-7161
325 County Tax Collr 446-7161
335 Legislative Auditing Ofc
416 County Water Dept (business ofc) 446-7161
423 County Park Dept 446-3758
431 County Personnel Dept 446-7161
433 County Pollution Control 446-7161
436 County Water Dept 446-7161
442 County Judges 446-7161
480 Circuit Ct Criminal Div 446-7161
483 State Circuit Ct (6th Judicial Dist) 446-7161
485 County Civil & Criminal Ct Of Record
494 State Circuit Court (6th Judicial Dist)
495 State Circuit Court (6th Judicial Dist)
497 State Circuit Court (6th Judicial Dist)
4th Fl County Law Library 446-7161
518 County Atty 446-7161
518 County Asst Atty 446-7161
526 County Comnrs 446-7161
546 County Accounting Dept 446-7161
547 County Auditing Dept
556 County Secretarial Dept 446-7161
562 County Purch Dept 446-7161
620 County Zoning & Planning Dept 446-7161
622 County Bldg Dept 446-7161
643 County Pub Wks & Engineering Dept 446-7161
643 County Water & Navigation Control 446-7161
646 County Admn 446-7161
OSCEOLA AV ENDS
406 Clearwater Association For Mental Health 446-6251
408 Marguerite's Alterations 446-6875
410 Court Apartments
6 Transients
7-12 Transients
412 Mahan Realty & Exchange Inc 446-9261
414 Vacant
416 Casson John E surveyor 446-3174
Casson's Blueprint Service 446-3174
418 Powder Puff Beauty Shop 446-2524
420 Mac Pherson Gilbert P lwyr 446-8004
Kurtz Paulk & Associates court reporters 442-3604
FORT HARRISON AV INTERSECTS

21

HAWKINS ST —FROM TILLEY AV EAST 2 NORTH OF WYATT

ZIP CODE 33516
900 Southern Roofing Co Inc 581-3539
Above All Roofing Tile Co 581-2151
901 Hyde Oliver W
902 Vacant
903 Tift Lila E Mrs ◎ 581-2454
904 Williamson Wilbur B ◎
908 Wines Amer H
912 Vacant
916 Black Mel E ◎
916½ Vacant
1000 Smith Patricia B Mrs 584-2961
1004 Thomason Lee F 584-3262
1005 Brooks Wm B lawn serv 584-2039
GREENWOOD AV INTERSECTS

51

HEALY DR —FROM 2119 HERCULES DR EAST 2 NORTH OF UNION

ZIP CODE 33515
2005 Burkholder Merlin D ◎ 733-5327
2008 Pilkington C Roberts ◎ 733-2719
2015 Chisholm C Roger ◎ 733-2976
2017 Adkins Alice C Mrs ◎ 733-2990
CATALINA DR INTERSECTS
2020 Bruner Emma P Mrs ◎ 733-2860
2030 Willett Keith

WHO SELLS IT?
IS ANSWERED BY THE CLASSIFIED BUSINESS LISTS IN THIS DIRECTORY

WM. D. NEALE, PRES.
REALTORS
PHONE 584-8669

belleair REALTY Inc

EDW. A. PARKER, SEC.
2811 West Bay Drive
Belleair Bluffs
Fla., 33540
(See Page 75 Buyers' Guide)

MLS

Clearwater Concrete Industries, Inc.
Radio Dispatched Equipment - Fast Efficient Service
CONCRETE PRODUCTS: **Tels. 446-6086 - 446-6087**
READY-MIX CONCRETE: **Tels. 446-3110 - 442-7495**
1700 N. Hercules Av., P.O. Box 749 (33515) *(See Page 23 Buyers' Guide)* **Tel. 446-6526**

43

HEATHER DR (DUNEDIN)—FROM 1400 S LOTUS DR NORTH 2 EAST OF ACACIA DR

ZIP CODE 33528
1401 Angelberger La Verne M Mrs ◎ 733-8912
1407 Dyer Dorothy L Mrs ◎ 733-6213
1415 Hutfilz Edgar E ◎ 733-4776
1429 Anderson Wayne E ◎ 733-7559
1437 Bush Charles J ◎ 733-4398
1445 Ritter Alcie M Mrs ◎ 733-6214
1457 No Return
1465 Sullivan Howard H ◎ 733-1313
1472 Mooneyhan Houston D ◎ 733-1469
1475 No Return
1478 Sohl John H ◎ 733-6164
1479 Letts Charles L ◎ 733-1257
1486 Tignor Robt ◎ 733-2241
1490 Conkel Paul E pntr contr ◎ 733-4759
1491 Diehl Charles H ◎ 733-6016
1496 Cassell Estelle K Mrs ◎ 733-2769
PALM HARBOR RD INTERSECTS

20

HEIDELBERG AV (DUNEDIN ISLES DUNEDIN)—FROM 1400 MICHIGAN BLVD NORTH 3 EAST OF PINEHURST DR

ZIP CODE 33528
2009 Fruchey Elmer C ◎ 733-1087
2016 Hoock Leonard trucking ◎ 733-1084
2017 Jacobs Claude E ◎ 733-2752
2019 Weibel Dallas L ◎
2025 Vacant
2026 Culbertson Thos L ◎ 733-2223
2027 Staley Raymond C ◎ 733-2222
2031 Woods Maryland B ◎ 733-7418
2032 Creamer Wm E
Creamer Steven H
2035 Cunningham Jacob K ◎ 733-7908
2036 Loomer Harold N ◎ 733-5961
2043 Petty John G ◎
2044 Butler Allen S ◎ 733-1890
Kennedy James J winter res
2045 Mann Herbert C Jr ◎ 733-2327
2049 Scerbo Mary C Mrs ◎ 733-2328
2053 Scerbo Romeo B ◎ 733-4495
2054 De Lima David A ◎
BRADY DR INTERSECTS

15

HEILWOOD ST (CLEARWATER BEACH)—FROM GULF OF MEXICO EAST

ZIP CODE 33515
10 Transients
11 Bennet Marion S Mrs ◎ 447-5715
11½ Bates Josephine L 442-6419
Leonard Fred J 447-5805
13 Ward J Edw ◎
15 Transients
16 Wilson Apartments
2 Kelly Harry C 447-4959
3-5) Vacant
6 Wilson R B ◎ 447-1184
18 Vacant
19 Johnson Wm C 447-2196
22 Dear Saml J ◎ 447-1028
23 Pearson Nels J ◎ 442-6721
24 Transients
26 Transients
26½ Transients
27 Pearson Apartments
1 Sutherland David
2 Kern John J
3 Sullivan Mae G Mrs
4 Mc Laughlin Arth
5 Potts Michl
6 Turpin Steve
7 Snow Gregory
29 Vacant
30 D'Ippolito Mary C Mrs ◎ 447-4422
MANDALAY AV INTERSECTS

16

HELEN ST (DUNDEDIN)—FROM 242 MILWAUKEE AV WEST

ZIP CODE 33528
PLAZA DR INTERSECTS
420 Lamson Leo ◎
421 Dunn Robt H Plastering Co 733-1620
Dunn Iris D Mrs ◎ 733-1620
428 Hummel Arth J ◎ 733-3238
436 Sager John W ◎ 733-3871
444 Knoll Carol R Mrs ◎ 733-3088
452 Haigley Harry E ◎ 733-1752
460 Mc Gee Davis S ◎ 733-4352
463 Royce Wm L ◎ 733-4222
468 Ford Wyman R ◎ 733-4351
473 Chrzanowski Walter ◎ 733-4223
474 Merrill Howard W ◎ 733-4349
477 Kane Joan E Mrs ◎ 733-2546
480 Passer Clarence L ◎ 733-4408
485 Feasel Ellwood G ◎
486 Frazier Robt E ◎ 733-6504
491 Pedersen Karl ◎ 733-3947
492 Houck Thos B ◎ 733-6778
MILWAUKEE AV INTERSECTS

28

HELENA DR (LARGO)—FROM 2218 8TH AV SW SOUTH 1 WEST OF PALM CIR

ZIP CODE 33540
805 Vacant
809 Hughes Ronald S ◎ 584-5697
810 Phillips Roland C 581-4619
812 Robinson Shirlene Mrs 584-1250
813 King Geo J Jr
816 Vacant
818 Waters Curtis P ◎ 584-2053
821 Havelka Marilyn M Mrs ◎ 584-5696
BAY BREEZE TER INTERSECTS
ELYRIA AV INTERSECTS

37

HEMERICK PL —FROM 704 BELCHER RD EAST 2 BLKS

ZIP CODE 33515
2213 Chouinard Camille J ◎ 447-3539
2216 Trifiletti John T ◎ 442-3347
2229 Greer Joseph G ◎ 447-3344
2232 Cekau Fredk J ◎ 445-1573
ARLINGTON PL INTERSECTS

1

HENDRICKS ST —FROM 100 N FT HARRISON AV EAST

ZIP CODE 33515
155 Hall's Jimmy Steak House Inc 446-3151
GARDEN AV INTERSECTS
NOT OPEN
620 Vacant
631 Vacant
EAST AV INTERSECTS

34

HENNESEN DR —FROM 2334 ST CHARLES DR SOUTH 3 EAST OF BELCHER RD

ZIP CODE 33516
2201 Martin Jimmy L 531-6669
2206 Lewis Joseph T ◎ 531-6207
2207 Woodhouse Wm T ◎ 531-7127
2212 Brooking Alvin H ◎ 531-4980
2213 Cole Harry A ◎ 531-7409
2218 Gundry Donald P ◎ 531-7355
2219 Cribbs Jimmy D ◎ 531-8797
2224 Hansen Paul C ◎ 531-3840
2225 Keller Robt H ◎ 531-2923
2230 Depperman Otto F ◎ 531-3827
2236 Royer Ralph E ◎ 531-5652
2240 Lancashire James E ◎ 531-5623
2246 Whitmore Lyle S ◎ 531-5675
2252 Fletcher Charles D ◎ 531-4545
2281 Desjardin James R ◎ 531-5732
FLUSHING DR INTERSECTS

39

HENRIETTA RD (LARGO)—FROM JOSEPHINE RD NORTH 1 WEST OF INDIAN ROCKS RD

ZIP CODE 33540
12421 Suder Andrew F ◎ 595-5253
12432 Hammock Ivy C Mrs ◎ 595-5253
12478 Meyers Doris W Mrs ◎ 595-4616
VALENTINE TER INTERSECTS
12553 Smith Hugh J ◎ 595-4414
12575 Wittenberg Arnold H ◎ 595-4557
JEAN BEGINS

37

HERCULES AV N —FROM 2000 CLEVELAND ST NORTH

ZIP CODE 33515
5 Ciufia Amelia O Mrs ◎ 444-7143
8 Newman James B ◎ 445-1142
9 Mullen Mary R Mrs ◎
12 Densmore Emily Mrs ◎ 446-9477
15 Taylor Sam E ◎ 446-7835
16 Cremer Audrey M Mrs ◎ 444-2761
19 Griffith Betty H Mrs ◎ 444-7145
20 Tsacoumangos Charles ◎ 445-1144
103 Lorence Blanche T Mrs ◎ 446-7003
104 Shepard Virginia F Mrs 445-1143
106 Koubek James L ◎ 446-2653
107 Alston Lee ◎ 444-6812
110 Transients
111 Furney Lester C ◎ 446-5662
115 Smith Helen E Mrs ◎ 447-5759
DREW INTERSECTS
209 Burnett Richd 446-3501
211 Bartholomew Robt E 442-7390
HARDING INTERSECTS
305 Coe Henry S ◎ 445-7314
309 Willison Charles H ◎ 447-2707
310 Soltau Robt F 442-2294
MC KINLEY INTERSECTS
405 Cunningham Warner E ◎ 447-1183
409 Transients
412 Coe Gilbert A ◎ 447-4406
413 Holland Charles J ◎ 446-2049
417 Latz Doris R Mrs ◎
MARILYN INTERSECTS
GILBERT INTERSECTS
PALMETTO INTERSECTS
1180 Bassett Co The foam plastics 446-7773
GRAND AV INTERSECTS
1212 Aerosonic Corporation aircraft parts mfrs 446-5904

George W. Link & Associates, Inc.
HEART - DIABETES - HIGH BLOOD PRESSURE - ETC.
Prevent You From Qualifying For Life Insurance - Ask Your Agent To Contact Us Or Call Us Direct
SUB STANDARD LIFE INSURANCE CONSULTANTS
314 S. Missouri Av., Suite 304, P.O. Box 1683, Clearwater (33517) (813) 442-1102

This Book is Your Silent Salesman
ADVERTISE AND PUT IT TO WORK

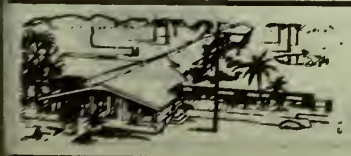
Highland Pines
NURSING MANOR INC.
1111 S. Highland Ave.
Phone 446-0581
(See Page 63 Buyers' Guide)

GEORGE & RUSS MOBILE HOMES INC.

Sales and Service

Florida's Finest Selection for Every Taste and Need

2347 Gulf-to-Bay Blvd.

Telephones 446-6333 and 446-6397

(See Page 57 Buyers' Guide)

CREDIT BUREAU CLEARWATER COLLECTION DIVISION, INC.

HANDLING ALL TYPES OF CLAIMS — NO COLLECTION, NO CHARGE

BONDED — EFFICIENT COLLECTION SERVICE

SUITE 201-210 COURT SQUARE BLDG., 606 COURT ST., P.O. BOX 651 (See Page 30 Buyers' Guide) PHONE 442-1773

N HERCULES AV—Contd
1223 Florida Sleep Shops 446-2411
1231 Byerly Superior Coach Sales Inc autos 442-4672
1245 Florida Fabrics Of Clearwater Inc drapery mfgs 466-2333
1310 Metal Industries Inc alum screens & air condtg 441-7834
RANGE RD INTERSECTS
1400 Waynes Corner gas sta 444-4563
1400½ A A A Auto Body Service reprs 446-9796
CARROLL INTERSECTS
1401 Old Fort Harrison Post 2473 (VFW) 446-9942
V F W Hall steward
1427 Zukowski John Auto Wreckers 442-5331
Banks Michl
GENTRY INTERSECTS
1591 Florida Western Co refrgr sups 446-0423
1600 Crooker Builders Supply Co 446-4027
Marolf Hygienic Equipment Inc 442-2117
1601 Modern Finish Co Inc plstr products 446-7380
1602½ Arnold Bakers Of Florida 445-5053
1606 Trader's Bar 446-9772
1608 Trader's Package Store
1609 Hercules Of Florida Inc concrete products 446-7385
1610 Strickland Red Inc heating & air cond serv 446-3235
1621 Vacant

51

1700 Clearwater Concrete Industries Inc 446-6526
1701 Campbell Paving Co 446-8591
1750 Gifford Realty 446-9370
D & E Terrazzo Inc 442-7049
D & E Seamless Resilient Flooring 442-7049
1770 Davenport Kitchens Inc cabt mkrs 442-5135
1780 Orkin Exterminating Co Inc 442-5145
1784 Southeast Technical Enterprises Inc electronics mfg 446-9651
1786 Kent Corp land developers 446-1181
1790 Hercules Standard Service 447-2831
1841 Tangen Drives Inc index drive mfrs 446-9178
SUNNYDALE BLVD INTERSECTS
1851 Peaslee Metal Products Inc mfrs 446-8308
1788 Artcraft Plastics mfrs 446-0749
SUNSET POINT RD INTERSECTS
1901 Vacant
MONTCLAIR INTERSECTS
2073 Allen Annie A Mrs ◎ 733-3654
Allen Ralph R
UNION INTERSECTS
2101 Sevenhuysen Theo A ◎ 733-1424
LAKE CITRUS DR BEGINS
2109 Fogel Richd A ◎ 733-5278
2117 Vacant
HEALY DR BEGINS
2122 Griffith Herbert F ◎ 733-3651
2125 Seng Lattie W Mrs ◎ 733-3659
2129 Grillet Antoine C ◎ 733-2730
2133 Stevans Danl W
2136 Bonkoski Raymond J ◎ 733-4685
2137 Swingle Jay S ◎
ASHLAND DR INTERSECTS
2141 Collins Raymond M ◎ 733-8480
2146 Bliss Richd N ◎ 733-2747
2149 Vacant
2154 Tomkinson Richd B ◎
2157 Pillow Robt E 733-8600
2173 Li'l General Store No 170 gros
2180 Norgetown Coin Laundry
ALLARD DR INTERSECTS
PALM DR INTERSECTS
2205 Vacant
2225 Rountree Marjorie E Mrs ◎ 733-3022
Shepard Charles
2225½ Owens Roger III 733-6773
2251 Thompson Gilford W ◎ 733-3391
PINEHURST DR ENDS
2281 Valle Dino ◎ 733-3480
2289 Grace Baptist Church 733-2994
VIRGINIA EXT INTERSECTS

41

HERCULES AV S —FROM 2001 CLEVELAND SOUTH

ZIP CODE 33515
1 Morrison Harry L 444-7311
5 Pahucki Anna F Mrs ◎ 444-7312
8 Lewis Donald M ◎ 446-3970
9 Mac Kenzie Bernice T Mrs ◎ 447-3994
10 Wood Pauline M Mrs ◎ 445-4943
14 Kadletz Frank J ◎ 446-6726
15 Gunzelman Bessie ◎
Gunzelman Edw ◎ 444-7463
19 Schimmel Margt N ◎
20 Cooke Cosby C ◎ 447-3333
103 Reddick Robt L ◎ 447-2944
104 Heinz Julia T Mrs ◎ 447-3589
105 Ferrante Joseph B ◎ 446-0817
108 Mc Farland Donald O ◎ 446-8952
109 Transients
111 Transients
200 Kania Stanley W ◎ 444-5773
201 Vacant
203 Ackerman Edw C ◎ 444-7573
204 Robertson Wm A ◎ 444-5772
205 Akers Fredk ◎ 444-7631
208 Schutter June Mrs 442-1592
209 Morse Charles J ◎ 444-7633
212 Engel Karl F ◎ 444-5774
217 Huer Howard H 442-9831
RAINBOW DR INTERSECTS
304 Herrmann Apartments
1 Herrmann Ida G Mrs ◎ 442-6691
2 Transients
3 Kircher Hartmann J 444-6575
4 Transients
308 Crestwood Apartments
1 Hammond Victoria R Mrs ◎ 442-9056
2 Transients
3 Transient (Apts 3-5)
400 Crestwood Apartments (Annex)
6 Transients
7 Transients
8 Vacant
408 Vacant
408½ Transients
410 Chiantella Apartments
Chiantella Anthony ◎ 444-6584
GULF TO BAY BLVD INTERSECTS
511 Happy Time Day Nursery 447-1314
515 Ward Lilyan R Mrs 447-2721
521 Collins Nan E Mrs 442-3737
540 Clearwater High School 446-5081
601 Church Of Christ 442-9267
801 Duffield Elva M Mrs ◎ 446-9394
Seher Norman J 446-9394
805 Fischer Jessie M Mrs ◎ 442-4958
806 Mason J Carl ◎
900 Leinbach Frank B ◎ 442-9173
901 Lee Sidney Jr ◎ 442-9009

35

RIPON INTERSECTS
1010 Kline Wm C ◎ 442-4322
1100 Reeder Wm H ◎ 446-3548
1105 Lanni Louis R ◎ 442-1286
JEFFORDS INTERSECTS
REBECCA DR ENDS
1200 Rousseau Cemetery
1231 Vacant
SANDRA DR INTERSECTS
1241 Moore Richd M ◎ 447-4807
SEVER DR ENDS
1300 Imperial Park Apartments
1 Sheppard Florence C Mrs ◎ 531-2380
2 Lane C W Mrs ◎ 531-8286
3 Vacant
4 Mc Auley F R Mrs ◎ 531-7203
5 Copeland Loyal H Mrs ◎ 531-8246
6 Porges John ◎
7 Ford Hugh ◎ 531-8195
8 Artutis A J ◎
9 Fabbri Frank ◎ 531-4960
11 Snider Frank Mrs ◎
10 Rickerson Jerold ◎ 531-2309
12 Vacant
13 Heath Cliff ◎
14 Vacant
15 Vacant
16 West Charlotte ◎
17 Beaver Dorothy ◎
18 Moore Foustine Mrs ◎ 447-4807
19 Coleman Steve ◎ 531-7857
20 Burns Robt ◎
21 Vacant
22 Roberts Grace ◎
SEVER INTERSECTS
CORONET DR INTERSECTS
REBECCA INTERSECTS
DIPLOMAT INTERSECTS
1347 Swingle Ora E ◎ 531-3091
1348 Moskowitz Louis ◎ 531-4371
1356 Corlett David E ◎ 531-7593
1352 Wilson Geo P Jr ◎ 531-5015
1360 Gelep James ◎ 531-6329
1364 Chisholm Wm D ◎ 531-6234
1368 Fairnington Wm J ◎ 531-6210
1372 Huenger Clifton A ◎ 531-2482
1376 Cerruti Ames J ◎ 531-6064
1379 Parker Bland N ◎ 531-1626
1380 Ristau Gustave E ◎ 531-4566
1383 Hatcher Geo M ◎ 531-1390
1384 Roubik John C ◎ 531-5397
1387 Fagan J Leo ◎ 531-3485
1388 No Return
1391 Johnson E A winter res ◎ 531-1914
1392 Buehler Ray G ◎ 531-4250
1395 Biles Geo F ◎ 531-4171
1396 Touchberry John W Rev ◎ 531-2385
1399 Bohlinger Alf Jr ◎ 531-1906
1400 Austin Hamilton ◎ 531-4106
1405 Donovan Geo T ◎ 531-6337
1406 Yancey John H ◎ 531-3494
1407 Putzier Libby Mrs ◎ 531-3030
1411 Phillips C G ◎ 531-4078
1412 Nickerson Donald A ◎ 531-2685
1417 Etter Carl E ◎ 531-3877
1418 Birch Allen W ◎ 531-7466
1423 Brackett Donald F ◎ 531-6336
1424 Slusher Hugh F ◎ 531-4971
1429 Klein Robt S ◎ 531-7039
1430 Katter Thos G ◎ 531-7356
1435 Bruce Robt J ◎ 531-1344
1436 Braye Lorraine Mrs ◎ 531-1038
1441 Mc Manus Donald M ◎ 531-4307

More goods are bought and sold through the Classified Business Lists of the Directory than by any other medium on earth.

HAYDON PAINT CO.

All Painting Supplies — Wallpaper

(See Page 66 Buyers' Guide)

108 N. MYRTLE AVE. — An Acre of Free Parking — PHONE 442-7134

Gleem PAINTS

H.E. ERNST
PLUMBING CONTRACTOR — REPAIRS — SEWER INSTALLATIONS
BRUNER FULLY AUTOMATIC WATER SOFTENERS
611 Palm Bluff St., Clearwater (See Page 68 Buyers' Guide) Tels. 446-7788 and 446-7988

S HERCULES AV—Contd
1442 Gwinn Winfred T ◎ 531-3232
1447 Lundeen Lawrence A ◎ 531-4791
1448 Nelson Nels N ◎ 531-2001
1453 Foss Thos S ◎ 531-1689
1454 Thacker Jess W Mrs ◎ 531-4375
1459 Callahan James F ◎ 531-1860
1460 Jarrett Ruey D Mrs nurse ◎ 531-1702
1466 Weyrauch Jude A ◎ 531-2178
1472 Merhige Aharlan D ◎ 531-5747
1478 Renaud David B ◎ 531-2130
1484 Musgrave David E ◎ 531-7105
DIPLOMAT INTERSECTS

42
HERMAN ST RT 1 (HIGH POINT) FROM 5261 HOMER ST NORTH

ZIP CODE 33516
15693 Playford Jane C 531-3108
15710 Thompson Robt D 531-2668
bx670 Carlson Robt O ◎ 531-3113
bx674a Langford Flora P Mrs ◎ 531-6989
15765 Lewis Chester ◎
15795 Sorensen Marie ◎ 531-3200

34
HERMITAGE AV —FROM BURNICE DR SOUTH, 1 WEST OF EDENVILLE AV

ZIP CODE 33516
1200 Falone Tom F III ◎ 531-3921
1211 Arns Arth F ◎ 531-8632
1217 Clark Joseph S ◎ 531-8545
1218 Under Constn
1231 Under Constn
1238 Hennessey Joseph S ◎ 531-7574
1243 Naggs Thos H ◎ 531-7504
1244 Under Constn
1249 Pampinella Ignozio ◎ 531-8365
1255 Ballard Clarence M ◎ 531-7509
1261 Muller Frank J ◎ 531-6472
1264 Under Constn
1267 Vacant
1268 Hamilton Harry T ◎ 531-8364
1272 Vacant
1273 Vacant
1276 Under Constn
1279 Briese Emil O ◎ 531-5139
1283 Dippel Arth C ◎ 531-7684
1286 Christensen Earl S ◎ 531-4801
1292 Bake Einar A ◎ 531-5142
1298 Dance Arth ◎
BRENTWOOD DR INTERSECTS

32
HERON RD (RANCH MOBILE)—FROM AUTOMOBILE RD SOUTH 3 WEST OF US HWY 19

ZIP CODE 33516
101 Fichtner Herman ◎ 531-2206
102 Wilkey Wm G ◎
103 Cunningham Ronald ◎ 531-7472
105 Burch Harry J ◎
107 Vacant
108 Schlau A Harry winter res ◎ 531-6741
109 Dann Hildred M Mrs ◎ 531-2859
110 Kuberski John J ◎ 531-6460
111 Sink W Harry ◎
112 No Return
113 Veihdeffer Richd ◎ 531-5479
114 Crane Orville ◎
117 Riley Oral H ◎
118 Murphey Caroline Mrs ◎ 531-1625
119 Mottier Charles ◎ 531-2754
121 Evans Charles L ◎ 531-3726
200 Brucer John ◎ 531-7193
202 Lane Arth D winter res ◎ 531-1706
208 Reid Grant C winter res ◎
209 Moskal Andrew ◎
210 Spangler Floyd winter res ◎
211 Heitzmann Joseph H ◎
213 Lorenz Geo winter res ◎ 531-5419
214 Vacant
215 Bercaw Helen H Mrs ◎ 531-2867
216 Crimmin Chester ◎
217 Miller Robt ◎ 531-6490
218 Barks Clarence ◎
219 Burkey Howard E ◎
220 Matthews James H winter res ◎ 531-1753
221 Verry Earle A ◎ 531-2709
222 Longnecker Wm F ◎ 531-6228
224 Geoghegan John J ◎ 531-1933
225 Thompson Clinton A ◎ 531-1716
226 Petzoldt Curtis ◎ 531-4310
300 Henry Clayton ◎ 531-1203
301 Allen Alice M Mrs ◎ 531-1721
302 Gebhard Fred J ◎ 531-7854
303 Sherwood Albert J ◎ 531-5629
304 Le Brasse Ruth K Mrs ◎ 531-1628
Seymour Maybelle Mrs ◎
305 Johnson Lettie B Mrs ◎ 531-2724
306 Moser Walter C ◎ 531-3207
307 Pritchard Robt H winter res ◎
309 Jillson Verne ◎ 531-3001
310 Hester Henry T ◎ 531-2818
311 Doerr Iva V Mrs ◎ 531-7223
312 Cooper Leroy E ◎ 531-2331
313 Berry Florence Mrs ◎ 531-7370
314 Gray Harold T ◎
316 Hoffman Wm A ◎ 531-2713
317 Botney Anna M Mrs ◎
318 Melvin Jack R ◎ 531-2789
319 Bates Adam E ◎ 531-4141
320 Butts Viola L Mrs ◎
322 Petrocy Nicholas ◎ 531-6603
324 Sinsabaugh Eliz ◎
325 Ullom Ralph B ◎ 531-1777
326 Mahler Robt W ◎ 531-5331
327 Hutcheon Geo ◎
329 Darling Edw R ◎ 531-1687
403 Nutton Norris retd ◎
405 Flotkin S P ◎
407 Vacant
408 Hilliard Gerald ◎
409 Trumble Bert ◎ 531-5684
411 Vacant
412 Boomer John ◎
413 Besko Joseph ◎
414 Odum Velva Mrs ◎ 531-1646
415 Depp Geo J ◎
416 Levi Herbert E ◎ 531-2868
417 Burmeister Bernard E Jr ◎ 531-2751
419 Liddell Earl L ◎
422 Krupp Maurice ◎ 531-6725
423 Olen Eley ◎
424 Scott Donald E ◎ 531-5757
425 Garvin Saml ◎ 531-2382
426 Mac Ananny Harold ◎
427 Minkley Walter G ◎
428 Martin Laurence W ◎
429 Heckathorn Harold ◎

38
HIBISCUS CIR N —FROM KINGS HWY NORTH, A CONTINUATION OF HIBISCUS ST N

ZIP CODE 33515
1402 Hill Bryant W ◎ 442-6896
1410 Couins Charlotte B Mrs ◎ 442-2879
1418 Lewis Mortimer ◎ 445-2702
1428 Curtis Thos R ◎ 447-6268
1434 Canton Frank W ◎ 444-3161
1442 Arends Henry C ◎ 442-2878
1450 Loeffler Miralda P Mrs ◎ 446-6135
1460 Glaser Wm A ◎ 446-7960
1466 Stout Gladys L Mrs ◎ 446-7848
1474 Vitro Joseph ◎ 444-7271

38
HIBISCUS CIR S —FROM KINGS HWY SOUTH, A CONTINUATION OF HIBISCUS ST S

ZIP CODE 33515
1401 Law Gertrude C Mrs ◎ 446-7566
1409 Heiser Bessie G Mrs ◎
1417 Hatfield Jessie M ◎ 444-5705
1425 Jaxtheimer Fred A ◎ 442-1996
1433 Wilson Louis B ◎ 442-0273
1441 Paul Arth G ◎ 442-1833
1455 Tifft Emerson B ◎
1463 Buehler Harry J ◎ 447-6220

19
HIBISCUS LA N (DUNEDIN ISLES DUNEDIN)—FROM 1524 ALAMO LA EAST 2 NORTH OF SAN CHRISTOPHER DR

ZIP CODE 33528
450 Stutzman Clara H Mrs ◎
456 Rashley Frank E ◎ 733-5939
460 Jackson Charlene T Mrs ◎ 733-5940
470 Mc Afee Saml P ◎ 733-5340
PALOMA LA INTERSECTS

19
HIBISCUS LA S (DUNEDIN)—FROM 1416 ALAMO LA EAST

ZIP CODE 33528
481 Johnson Rudolph T ◎ 733-5994
PALOMA LA INTERSECTS

4
HIBISCUS RD (BELLEAIR)—FROM 625 POINSETTIA RD NORTHEAST

ZIP CODE 33516
1 Carter E Ray ◎ 584-4334
2 Jones Graydon ◎ 584-6609
3 Kenney Frank J ◎ 584-4197
4 Healey Dennis J ◎ 584-5805
6 De Palma Don ◎ 581-1287
8 Baker Channing ◎ 584-4206
9 Ehrhart Robt A ◎ 581-3284
10 Yawger Russell I ◎ 584-2034
11 Cote John L ◎ 584-8290
12 Nolan Francis E ◎ 581-2663
15 Newquist Melvin N ◎ 584-0270
16 Doherty Robt ◎
17 Vickery John Jr ◎ 581-5233
18 Allen Gloria L Mrs ◎ 584-7973
20 Anderson John W ◎ 581-4275
22 Shafer John P ◎ 584-5615
24 Shelton Henry C ◎ 584-2244
26 Moles Stanley S ◎ 584-1074

39
HIBISCUS RD (LARGO)—FROM WALSINGHAM RD NORTH 1 WEST OF 131ST N

ZIP CODE 33540
12632 Coon Howard E 595-3786
12646 Fleischaker Alvin Jr ◎ 595-4112
12664 Whittle Jeter E ◎ 595-2025
12742 Ventre Grace V Mrs ◎ 595-2801
12764 Sciarretta Anthony ◎ 595-2301
12786 Nichols Howard P ◎ 595-2764
12696 Under Constn
LAKE DR INTERSECTS

38
HIBISCUS ST N —FROM PINE BROOK DR EAST 2 NORTH OF PALMETTO

ZIP CODE 33515
1348 Sheppers J Ted ◎ 442-3302
1356 Angier Otis C Jr ◎ 447-2275
1364 Davidson Kenneth C ◎ 447-4418
1372 Plage Henry L ◎ 446-6620
1380 Lucas Edw C ◎ 446-8774
1388 Carroll Herbert A ◎ 446-8997

BUD'S ELECTRIC MOTOR SERVICE
Motors
FACTORY AUTHORIZED SALES and SERVICE
- Wagner Motors
- Emerson Motors
- Marathon Motors
- A.O. Smith Motors
- F & W Pumps
- Bar-Brook Fans
- U. S. Seals
- Century Electric
- Stainless Steel Metalizing

405 S. Missouri Av.
Tels. 446-3130 and 446-3897
Res. Tel. 584-5541

U The Alphabetical Section to
S get Complete Information on
E a person or firm.

LENNOX
TACK & WARREN, Inc.
HEATING AND AIR CONDITIONING
ROOFING — SHEET METAL WORK
806 Pierce St.
(See Page 4 Buyers' Guide)
LENNOX
Phone 446-5014

HAROLD A. BJORK
REAL ESTATE
Homes
Conventional
FHA and VA
Financed
Mrs. Virginia C. Bjork
Contractor
FINE HOMES
COMMERCIAL BUILDINGS
1700 NURSERY RD.
PHONE 446-0225
(See Page 75 Buyers' Guide)

38
HIBISCUS ST S —FROM PINE BROOK DR EAST 1 NORTH OF PALMETTO

ZIP CODE 33515
1347 Woolley Harold D ◎ 446-7712
1355 Siple Frank F Jr ◎ 447-1518
1363 Parnell Robt H ◎ 447-1632
3171 Sharp Fred A ◎ 447-1043
1379 Watson Forrest E Jr ◎ 442-1641
Watson Mildred H Mrs 446-6306
1389 Stewart Richd L ◎ 447-1185

20
HICKORY DR (DUNEDIN)—A STREET WITHIN SPANISH TRAILS SUBDIVISION

ZIP CODE 33528
2135 Harwell Wm E ◎ 784-3540

28
HICKORY DR (LARGO)—FROM 8TH AV SW SOUTH 1 EAST OF TALLOWOOD DR

ZIP CODE 33540
1013 Irion Donald W ◎ 584-3362
1014 Matthews Everett E ◎ 584-4139
HICKORY LA BEGINS
1166 Elmhurst Richd F ◎ 581-5182
2832 Lacy Tilson G ◎ 584-6976
2952 Spencer Charles H ◎ 584-7485
2996 Judd Ben F ◎ 581-3601
3012 Luther Jerald C ◎ 581-1403
OAKDALE DR INTERSECTS

27
HICKORY LA (HARBOR HILLS LARGO)—FROM HARBOR VIEW LA SOUTH 1 WEST OF CEDAR LA

ZIP CODE 33540
302 Vangsness I C ◎ 584-7767
303 Boughton Stanley E ◎ 584-1236
304 Russell Wesley F ◎ 584-4781
305 Stritzinger Fred G ◎ 584-5968
306 Young Amos C ◎ 581-2745
307 Ware Tom T ◎ 584-6025
308 Smith James D ◎ 581-3953
309 Wells Jesse B ◎ 584-5368
310 Pridmore Harold M ◎ 584-4784
311 Redding C Thompson ◎ 584-0214
312 Dutcher Stanley H ◎ 584-5243
313 Udall Richd M ◎ 584-6279
315 Scott Henry C ◎ 581-1686
OAKWOOD LA INTERSECTS

28
HICKORY LA (LARGO)—FROM HICKORY DR EAST

ZIP CODE 33540
2855 Alford Dale F ◎ 581-3489
2873 Wiltshire Cecil W ◎ 581-3484
2890 Adams Robt E Jr ◎ 584-8270

20
HICKORY GATE DR E (DUNEDIN)—A STREET WITHIN SPANISH TRAILS SUB DIVISION

ZIP CODE 33528
2115 Wilbur Harding ◎ 784-2662
2125 Kish Carl ◎ 784-2163

20
HICKORY GATE DR N (DUNEDIN)—A STREET WITHIN SPANISH TRAILS SUB-DIVISION

ZIP CODE 33528
1702 Bumpas Eug F ◎ 784-1369

20
HICKORY GATE DR S (DUNEDIN)—A STREET WITHIN SPANISH TRAILS SUB-DIVISION

ZIP CODE 33528
1701 Galyen Claude A ◎ 784-3759
1706 Fuller Jesse B ◎ 784-2390
1722 Denty Wm M ◎ 784-1350
1742 Under Constn

27
HIGH BLUFF DR (LARGO)—FROM 1159 INDIAN ROCKS RD WEST

ZIP CODE 33540
3425 Kooper Edw A ◎ 581-1569
3443 Hougland Arnold L ◎ 584-3013
3444 Bettiker John M ◎ 584-4565
3486 Mitchell James H ◎ 584-3252
3518 More Joseph F ◎ 581-3677
3535 Conley Florence L ◎
Hally Frances C Mrs ◎ 584-2728
3536 Mains Wm D ◎ 584-4254
3553 Hardin Edw T ◎ 584-1782
3554 Ross Ralph H ◎ 584-4662
3571 Boehm Phillip F ◎ 584-1979
3572 Moreland Earl E ◎ 584-1693
3589 Yates Harold W ◎ 584-4848
3600 Kozlow Jerome F ◎ 584-8419
3623 Crimmel H Hayes ◎ 581-2418
3624 Hunt Benj H ◎ 584-8341
3647 Ketchum R Boone ◎ 584-2843
3648 Tiffany Harry L ◎ 584-2619
3671 Bacon Glenn W ◎ 584-0173
3672 Dixon Wesley L ◎ 581-1761
3695 Jerome Alan J ◎ 584-2448
3696 O'Neil John ◎ 584-0516
3717 Zitter Geo ◎ 584-7030
3722 Vacant
3735 Anderson Earl E ◎ 584-0479
3746 Broeske Walter H ◎ 584-6813
3753 Fegter Eliz Mrs ◎ 584-6624
3770 Norris A ◎
3789 Kunz Joseph A Jr ◎ 581-2277
HARBOR BLUFF DR BEGINS
3823 Lea Harlan L ◎
3847 Hamilton Wilbur A ◎ 581-2821
3862 Gola Edw L ◎ 581-1974
3871 Miller Robt H ◎ 584-7210
HILL DR BEGINS
3895 Wurm Ernest J ◎ 584-0245
3924 Wolf Earl E Rev ◎ 581-2465
3931 Meyer Wm W ◎ 584-0630
3965 Heliker Sherburne J ◎ 584-0282
3966 Vreeland Harold R ◎ 581-2792
3997 Shugard Wm J ◎ 584-6518

27
HIGH BLUFF DR W (LARGO)—A CONTINUATION OF HIGH BLUFF DR 1 WEST OF HILL DR

ZIP CODE 33540
1232 Lilley Clarence W ◎ 581-2529
1264 Ringwood Arth H ◎ 584-0180
1297 Foster Wm F
1298 Vacant
1323 Under Constn
1324 Smith Ronald E whol lbr ◎ 584-1698
1347 Pettibone Claude R ◎ 584-1826
1348 Fulkerson Willie M Mrs ◎ 584-6902
1371 Myers Merton J ◎ 584-7589
1372 Mc Kay Annie B Mrs ◎ 584-3903
1389 Otten Wm C ◎ 584-5546
1390 Van Ness Richd ◎ 584-0591
1421 Vacant
1422 Price Albert J ◎ 581-3272
1445 Raymond Wesley M ◎ 581-3291
1446 Blackard Byron P ◎ 584-1974
1469 Timm Wm F ◎ 584-7231
1470 Mc Henry Bernard ◎ 581-2318
1487 Coleman Kenneth K ◎ 581-5358
1488 Under Constn
1515 Wollrauch Jacques ◎ 584-7202
1516 Chalmers Geo E ◎ 581-2065
1533 Stockham Thos G ◎ 584-4108
1534 Anderson Leonard W ◎ 584-8379
1551 Welsh Robt J ◎ 584-6601
Welsh Rodney R
1552 Kelvie James D ◎ 584-5911
1569 Mausert Herbert J ◎ 584-5067
1588 Reeves Laura Mrs ◎
HARBOR HILLS DR INTERSECTS

42
HIGH POINT —A COMMUNITY EAST OF US HWY 19S

51
HIGH RIDGE DR —FROM 2437 INDIGO DRIVE NORTHEAST 1 NORTH OF WEST RIDGE DR

ZIP CODE 33515
2010 Robertson Andrew ◎ 733-2258
2014 Nufer Gladys E Mrs ◎ 733-2861
2015 Groepler Eliz Mrs ◎ 733-0314
2018 Carbone Edw A ◎ 733-5641
2019 Heil Howard A ◎ 733-5533
2022 Meurer Fredk C ◎ 733-9289
2023 Reimold K Ward ◎ 733-5179
2026 Thomson Walter F ◎ 733-1846
2027 Vacant
2030 Horsley James H ◎ 733-3717
2031 Hellstrom Albert W ◎ 733-1907
2034 Moore Willard O ◎ 733-6886
2038 Watson Chester A ◎ 733-7831
2039 Wolfe Edw A ◎ 733-5423
2042 Baird Thos M ◎ 733-6987
2046 Rothrock Joseph L ◎ 733-4284
2047 Beyenberg W J ◎ 733-3072
2050 Mc Comas Clarence B ◎ 733-7888
2051 Taylor Douglas L ◎ 733-7808
2054 Trumpler Charles E ◎ 733-4041
2055 De Boer Theo ◎ 733-6881
2058 Wilson Tegwood A Mrs ◎ 733-5600
2059 Williams Charles K ◎ 733-2335
2062 Bernzott Philip M ◎ 733-3645
2063 Mulhinch Geo P ◎ 733-5569
PINE RIDGE DR INTERSECTS
2411 Kirman Cath L Mrs ◎ 733-6404

35
HIGHFIELD DR —FROM 1900 LAKEVIEW RD SOUTH 6 EAST OF KEENE RD

ZIP CODE 33516
1300 Webb Kernan H ◎ 531-3250
1301 Bryant Donald D ◎ 531-5171
1309 Bloomgren Connie L Mrs ◎ 531-5020
1313 Diephuis Susan L Mrs ◎ 531-1070
1316 Wasilewski Richd P ◎ 531-8104
1319 O'Neil Charles E ◎ 531-1098

WHO SELLS IT?
IS ANSWERED BY THE CLASSIFIED BUSINESS LISTS IN THIS DIRECTORY

McGee Electric Inc.
CONTRACTING AND REPAIRING
WIRING — FIXTURES — ELECTRIC HEATING
601 N. Myrtle Ave., Clearwater
(See Page 41 Buyers' Guide)
Phone 446-9548

BABY CHIX
BRANDENBURG FEED STORE
HATCHERY
FERTILIZER - SEEDS - GARDEN SUPPLIES
POULTRY FEEDS
OFFICE and FEED STORE 735 RAILROAD AVE. (DUNEDIN)
FEED STORE PHONE 733-5050
ROBERT J. McMULLEN ENTERPRISES, Inc.
(See Page 41 Buyers' Guide)
OFFICE PHONE 733-3050

HIGHFIELD DR—Contd
1323 Patterson Dennis C ◎ 531-7208
1324 Godcharles J Warren ◎ 531-3253
1329 Baird Maurice F ◎ 531-5141
1335 Erickson Christine A Mrs ◎ 531-4090
1336 Graham John H Jr ◎ 531-5019
1343 Fein Saul ◎ 531-1025
1344 Metzger Cullen ◎ 531-6596
1351 Connelly James W ◎ 531-1643
1359 Williams B Clifford III ◎ 531-3711
1360 Dominick David C ◎ 531-6043
1366 Magilligan Joseph E ◎ 531-4959
1367 Douglass Clemeunt T ◎ 531-4020
1375 Markle Virgil E bldg contr ◎ 531-4030
1376 Simko Albert J ◎ 531-5163
1383 Friedman Carl E ◎ 531-5270
1384 Clements Austin E ◎ 531-1957
1389 Kader Raymond A Rev ◎ 531-1342
1390 Lopez Cecil D ◎ 531-5739
1398 Mitchell Stanley R ◎ 531-4831
1399 Weathersby Ronnie M ◎ 531-6351
STANCEL DR INTERSECTS
1400 Givens Richd C ◎ 531-3476
1409 Ehlers Donald E ◎ 531-5414
1417 Palagyi Frank L ◎ 531-1033
1424 Selltitz Frank C ◎ 531-4867
1425 Reeves Dorothy I Mrs ◎ 531-5353
1432 Gorman Bernard J ◎ 531-1802
1433 Brink Roger W ◎ 531-3355
1438 Donovan Kenneth K ◎ 531-1887
1439 Lackey Louis F ◎ 531-5265
1444 Kessler Wm A ◎ 531-1840
1445 Swanson Hugo J ◎ 531-1000
1450 Sailer John A ◎ 531-1815
1451 Peppler John A ◎ 531-8609
1456 English John W ◎
1457 Pierce Jennie S Mrs ◎ 531-5454
1462 Russell Effie L ◎ 531-1856
1463 Gaulin Ernest O 531-7275
1468 Copeland Albert W ◎ 531-1803
1469 Essex Fredk W ◎ 531-5383
1474 Navratil Raejean J Mrs ◎ 531-1818
1475 Olson Edw ◎ 531-1046
Beck Robt L ◎ 531-2781
1481 Norman Lawrence L ◎ 531-2523
1489 Lindahl Arth M ◎ 531-5031
NURSERY RD INTERSECTS

16

HIGHLAND AV (DUNEDIN)—FROM 1247 UNION NORTH, 1 EAST OF DOUGLAS AV

ZIP CODE 33528
3 Myszka Alex ◎
4 Marquardt Arth H ◎ 733-8459
8 Jones Thos J ◎ 733-3321
9 Rugg Eliz B Mrs ◎ 733-1570
NORFOLK INTERSECTS
21 Loveless Luther J ◎ 733-3066
22 Black Gail R Mrs ◎ 733-1472
25 Di Salvo Herbert R ◎ 733-3214
26 Strickland Allen C ◎ 733-1889
37 No Return
38 Bentley James O ◎
RICHMOND INTERSECTS
47 Dumolo John J ◎ 733-6234
52 No Return
53 Wells Thea I Mrs ◎ 733-2532
56 Gazemore Jeremiah A 733-8183
58 Gray L C Mrs winter res 733-3306
59 Pleasant Wingate D ◎ 733-1385
60 Weeks Dennis P 733-5300
63 Caputi Pauline M Mrs ◎ 733-1360
64 Betzing Cordelia L Mrs ◎ 733-1290
ORANGEWOOD DR INTERSECTS
104 Vacant
107 No Return
110 Starkweather Geo D ◎ 733-9156
111 Stabler Harold W 733-7502
118 Comado Frances C Mrs
Brenton Claude
Rear Sparks Irene W Mrs
ROANOKE INTERSECTS
130 Belknap Ruby M Mrs ◎ 733-1745
140 Weisler Verna E Mrs ◎ 733-6373
141 Bader Wm G ◎ 733-6050
147 Bridges Martin winter res ◎ 733-8156
148 Fradenburg Ruth A Mrs ◎ 733-2835
LEXINGTON INTERSECTS

17

BELTREES INTERSECTS
413 Jackson Marcus O
416 Hunter Annie M Mrs ◎ 733-7439
LOCKLIE INTERSECTS
433 Saunders Geo F ◎ 733-7753
439 Robinson Geo ◎ 733-7754
440 Dillard Marion E ◎
442 Coppage Taylor M ◎ 733-4604
445 Smith Fred W ◎ 733-6161
446 Taylor Henrietta B Mrs ◎ 733-7638
452 Liller Wm P ◎ 733-1635
453 Beardsley James L ◎
457 Compton Alma S Mrs ◎ 733-7751
460 Peasley Harold A ◎ 733-4306
LYNDHURST INTERSECTS
500 Yerger Charles R ◎ 733-9194
501 Reiling Lillian J Mrs ◎ 733-9282
514 Church Wm J ◎ 733-3438
515 Crandall Eliz M Mrs ◎ 733-6291
520 Kuhne Nancy N Mrs ◎ 733-7581
521 Riviere Arth C Rev ◎ 733-1420
526 James Wilmer A ◎ 733-5718
MAGNOLIA DR INTERSECTS
529 Payne Barbara S Mrs ◎
537 Sutter John H ◎
540 Turner John W ◎
542 Sebby Arlie H Mrs ◎ 733-7582
543 Kaechele Albert ◎ 733-1863
548 Clausen Harry winter res ◎ 733-6705
549 Lawrance Warren E
552 Miller Florence E Mrs tax consultant ◎ 733-4957
553 Prosser Kenneth R ◎ 733-1862
558 Rogers Ruth M Mrs ◎ 733-5210
559 Vacant
JAMES INTERSECTS
600 Stowe G Wilbur winter res ◎ 733-7142
601 Collman Howard L ◎ 733-5365
607 Ankowski Alf T
610 Vacant
611 Mason Cora S Mrs ◎ 733-5598
612 Vacant
617 Frazier Harry P ◎ 733-6937
627 Dingee Martha H Mrs ◎ 733-5495
WILKIE BEGINS
632 First Presbyterian Church Of Dunedin sunday sch rooms
635 Bollinger David H ◎ 733-2450
635½ Dickason Ray R
641 Beardsley Virginia D Mrs ◎ 733-7070
647 Hanna Mariam D Mrs ◎ 733-7069
SCOTLAND INTERSECTS
701 Purdy Stanley H ◎ 733-8251
715 Correll Allen ◎
720 Hait Elliott R ◎ 733-2330
721 Vacant
WOOD INTERSECTS
VIRGINIA INTERSECTS
MAIN INTERSECTS

18

GRANT INTERSECTS
910 Mc Neave Kenneth G
911 Springer Albert N ◎ 733-1995
915 Anderson Merle M Mrs ◎ 733-2531
915½ Sweetland J Wm winter res 733-8646
917 Sanders Richd C 733-0157
917½ Mc Clure Ethel M
920 Hancock Hazel T Mrs ◎ 733-7333
922 Torrance Vera ◎
HIGHLAND CT BEGINS
927 Bromeley Annie C Mrs ◎ 733-2764
927½ Vacant
932 Pierce Harrison H 733-8601
938 Mesick Carl F
939 Stiffy E Wm 733-0341
939½ Richmond Jean E 733-5829
941a Mroz Walter
941b Grove Robt O 733-6121
941c Dawson Stanley H ◎ 733-5211
941d Wynkosp Allen H 733-3527
943 Coller Clyde E ◎ 733-2881
945 Bredbenner Oris J
948 Anderson Fredk ◎
948b Vacant
948c Vacant
949 Cotton Patch Inc dry goods 733-2916
Caterer Horace J ◎ 733-2916
957 Vacant
960 Dorrah Viola S Mrs ◎ 733-2578
963 Le Clere Geo E ◎ 733-5446
963½ Moore Jean F Mrs 733-9494
968 Transient
968½ Sapp Carol
969 Vacant
969½ Vacant
973 Percival Mary M Mrs ◎ 733-6066
975 Bissell Richd W
976 Hunt Jane Mrs ◎ 733-6829
981 Fisher Alpha B Mrs ◎ 733-2577
Fisher Basil E Jr winter res
Fisher James winter res
SKINNER BLVD INTERSECTS
1008 Whitehurst Steph L ◎ 733-4779
1014 Skinner Leonard A ◎ 733-3308
1019 Legg Dennis ◎ 733-4092
1019½ Vacant
FRANCIS BEGINS
1035 Wilson Dunedin Electric Co Inc 733-3449
JACKSON INTERSECTS
1045 Gladden Joseph K
1049 Jensen Richd J ◎
BAY BEGINS
1101 Osborne David ◎
1117 Lane Michl N
1119 Piper Wm
1121 Furney Jean Mrs 733-4440
1122 Under Constn
1150 Dunedin Sewage Treatment Plant 733-3367
1166 Davis Sam Contracting Co Inc paving contr 733-2131
Caladesi Engineering 733-3296
HOWELL BEGINS
1261 Cade James H
1263 God's Mission (Meeting Rm)
LAUREL LA INTERSECTS

23

HIGHLAND AV (LARGO)—FROM 1225 E BAY DR NORTH 1 EAST OF TRALEE

ZIP CODE 33540
95 Li'l General Store 584-9844
97 Koin Kleen Laundry
99 Barbara's Beauty Shoppe 581-2007
509 Lombardi Frank dentist 581-1392
519 Cooke Edw C Drapery Fixtures 584-0239
Cooke Edw C
1ST INTERSECTS
609 R C Y Television Sales & Service 581-2345
611 Yancar Rudy C ◎ 581-2345
619 Honour Evelyn R Mrs 584-1578
7TH INTERSECTS
789 Sellers Anita M Realtor 584-1178
Sellers David L ◎ 584-1178
8TH AV INTERSECTS
800 Apartments
1 Vacant
2 Rennels Arlene
3 Schneider Reinhard D 584-3275
801 Lyle Bookkeeping Service 584-3986
Johnson Verne ◎
Asco Exterminating Co 584-7936
830 Apartments
1 Jenkins E Glenn
2 Vreeland Pete
3 Hagmaier Gerald R 584-8938

Beltone
HEARING SERVICE
ERNST R. SCHNEIDER
Authorized Dealer
HEARING AIDS AND AUDIOMETERS
FREE ELECTRONIC ANALYSIS
36 N. FORT HARRISON AV. 33515
PHONE 446-3738
(See Page 49 Buyers' Guide)

More goods are bought and sold through the Classified Business Lists of the Directory than by any other medium on earth.

Paper Hangers

GEORGE P. BELLIS

There Is No Substitute For . . . QUALITY WORKMANSHIP

WALL COVERINGS
FOILS
MURALS and SCENICS

Call Before 8:00 AM or After 6:00 PM
Tel. 442-2471

830 Tuskawilla St. (33516)
(See Page 66 Buyers' Guide)

WHO SELLS IT?
IS ANSWERED BY THE CLASSIFIED
BUSINESS LISTS IN THIS DIRECTORY

CLEARWATER - LARGO
REAL ESTATE
ROBERT E. BURBANK, Broker
Homes, Lots, Commercial, Acreage, Waterfronts, Rentals, Income Property
Burbank Bldg., 380 N. Clearwater - Largo Rd., (Alt. 19) Largo, Fla.
30 Sunshine Mall
(See Page 70 Buyers' Guide)
MLS
Phone 584-7628
Tel. 446-2329

HIGHLAND AV (L)—Contd
4 No Return
911 Vacant
913 Vacant
915 Transients
951 Wilkes A Frank 584-8474
953 Shostrom Louise R 584-7735
955 Winston Jack 584-0673
1001 Miller Real Estate 581-1630
1035 Richardson Garden Supply 581-1880
Richardson Roger H ◎
Masonic Lodge
1199 Saint Paul Methodist Church 584-7355
ROSERY RD INTERSECTS

9

HIGHLAND AV N —FROM 1500 CLEVELAND NORTH

ZIP CODE 33515
2 De Longe Don H 446-0300
4 Maxfield Harold D 442-5274
9 Kyle Victor R ◎ 447-4467
16 Commodore Apartments
1 Prince Florence M Mrs 446-7559
2 Vacant
3 Diamond James P
4 Vacant
5 Oliver Zaida M Mrs 442-6409
6 Peterman Edw J
LAURA INTERSECTS
24 Cullen James J 444-3131
26 Collins Evelyn S Mrs ◎ 446-6435
110 Shea Wilma L Mrs 442-3642
GROVE INTERSECTS
112 Middleton Nettie M Mrs ◎
116 Fredericksen Clara E Mrs ◎ 444-3421
119 Cook Charles H winter res ◎ 442-4904
125 Haller Geo L ◎ 447-3248
130 Vacant
DREW INTERSECTS
200 Ley Bernard ◎ 446-9437
206 Cope Ogle B 442-5326
211 Casper Jean S Mrs ◎ 446-2875
214 Job Emily L ◎ 444-3682
Job Lillian F ◎ 444-3682
215 Craig M Jane Mrs ◎ 445-4801
CRESTVIEW INTERSECTS
303 Dixon Robt S stamp dlr ◎ 446-3116
306 Starr Mary S Mrs ◎ 444-3683
308 Carolan Virginia Mrs ◎ 442-2640
309 Lightner Hansel E ◎ 446-2485
317 Lutz Dorothy L Mrs ◎ 446-6279
S JACARANDA CIR INTERSECTS
403 Adams Gerald A 446-3981
405 Wilkinson Blanche C Mrs ◎ 442-1520
405½ Vacant
409 Courtney Howard W ◎ 446-7383
410 Nyholm Arne R ◎ 442-1829
415 Painter Mildred C Mrs ◎ 442-4873
415½ Heiser James
417 Miller Eileen T Mrs muc tchr ◎ 442-1904
N JACARANDA CIR INTERSECTS
505 White Chester B
509 Haddock Ray D ◎ 446-6507
512 Anderson Carolyn A Mrs ◎ 446-2703
MAPLE INTERSECTS
614 Woodruff Mary S Mrs ◎ 446-8429
617 Kellam Lena K nurse ◎ 446-2859
Kemp Clinton H 446-2859
626 Harries Wm E ◎ 447-2955
ROSEMERE BEGINS
ELMWOOD BEGINS
707 Salton David ◎
712 Boy Scouts Of America (club hse)
WALNUT BEGINS
915 Moore John A ◎ 447-3891

38

PALMETTO INTERSECTS
1005 Wilson Wm R ◎ 442-8671
BONAIR ST BEGINS
SCL RR CROSSES
PINEBROOK DR ENDS
1267 Arab Termite & Pest Control Of Florida Inc 442-5161
1275 Saint Petersburg Times Distribution sub sta 442-2403
1314 Sims Saml A ◎ 444-5471
1327 Quik-Clean Of Clearwater self serv lndry
1329 Vincent's Beauty Salon 446-0805
1333 Seven-Eleven Food Stores gro 446-9908
1345 Lentz-Gulf Service
OVERLEA ENDS
1412 Parks David L ◎
1418 Richards F W 446-8895
1424 Clark John W Jr 446-4210
1430 Schwarz Wm C ◎
1436 Biggs James T 446-1242
1449 Vacant
1500 Larson Arth E ◎ 447-2653
1501 Highland Hill Gift Shop antiques 446-0792
Tourot Whitt ◎
1506 Voigtmann Nomran C ◎ 442-5029
1512 Cravotta Charles ◎ 447-4407
1600 Steward Richd L ◎ 442-0874
1601 Central Church Of The Nazarene 446-7259
1609 Shaffer B E ◎ 444-4124

14

FAIRMONT INTERSECTS
1700 Humberger James L 447-4345
1705 Hollisky Bernard N ◎ 447-1102
1706 Kearney Russell W bldg contr ◎ 446-7711
LINWOOD DR BEGINS
GROVE CIR ENDS
1711 Fields Charles N 447-1490
1718 No Return
1721 Vacant
1722 Donovan Robt S 447-6132
ROSEMONT DR BEGINS
1731 Mears Wm K 447-3681
1740 Vacant
1741 Eads Theo F 447-1330
SANDY LA INTERSECTS
1751 Hauenstein Franz ◎ 447-3115
1758 Farnham Margt W Mrs ◎ 447-2761
CAROLYN LA ENDS
OTTEN ENDS
1812 Grace Lutheran Church 446-0352
JOEL LA INTERSECTS
1846 Winston Billiard Supplies 446-1218
1848 Winston's Family Recreation billiards 446-1218
1877 Pantry Pride Shopping Center
1879 Eagle Army Navy Discount Stores genl mdse 442-1710
1881 Michels Pharmacies 446-5939
1885 Pantry Pride Stores Inc gro 446-9927
1887 Highland Sunset Barber Shop 447-9079
1889 Fair Beauty Hair Stylist 446-0082
1891 Clark James E Jr dentist 446-8227
Dunlap Joe E dentist 446-8227
1893 J&J Laundromat self serv
1898 Mendenhall's Texaco Service 446-1722
1899 Jewell's Standard Service gas sta 445-8951
SUNSET POINT RD INTERSECTS
1900 Shaffer Vincent T ◎ 442-2092
1901 Gottlieb Jack ◎ 447-1157
1904 Triantafilu Nicholas T ◎ 447-4373
1907 Daly Jeanette Q Mrs ◎ 446-8933
1908 Vacant
ERIN LA INTERSECTS
1911 Grosneck Raymond H ◎
1912 Roberts John J Jr ◎ 447-5991
1916 Iacunato Frank ◎ 442-9863
BYRAM DR INTERSECTS
1920 Ackerson Arth Mc Kay Rev ◎ 442-0978
HIGHLAND CIR BEGINS
1938 Mc Donald David B Jr ◎ 442-4285
1944 Bradd Leonard A ◎ 447-1922
1950 Stephenson Geo ◎
Traster Sydney A ◎
FLORA RD INTERSECTS
2030 Saleva Gustavo bldg contr ◎ 446-8873
2036 Stansell James C ◎ 446-2448
2043 Center James H ◎ 442-7976
2045 Center Raymond H ◎ 446-1377
UNION INTERSECTS
2058 Crowley James ◎ 442-6760
2064 Mizell H Donald Rev 446-8200
2065 La Bonnie Vie Apartments
2076 No Return
2082 Boyce Wm H ◎ 446-1481
2088 Reese Robt A ◎ 447-5083

8

HIGHLAND AV S —FROM 1500 CLEVELAND SOUTH

ZIP CODE 33515
11 Middleton Francis C ◎ 446-6275
16 Transients
21 Fish Vincent W ◎ 444-4575
PARK ENDS
100 Wilson Ralph L ◎ 447-3765
102 Jahn Myrtle F Mrs 444-4231
105 Goddard Richd E ◎ 445-3611
108 Simmons Herbert
108a Smith Wm A Jr 442-5695
110 Howell Herbert S 446-2826
112 Vacant
114 Thompson R M Jr 446-8842
115 Gilbert Benj F Jr ◎ 446-9312
PIERCE ENDS
200 Dobson Roscoe C ◎ 447-1176
201 Hill Robt E ◎ 444-4113
205 No Return
206 Beatty Gail A Mrs 446-6318
208 Beauchamp Doug 446-6484
211 Lindgren Harry E ◎ 446-6653
212 Grundy Herbert
214 Dawson Herman A cabt mkr ◎ 447-3028
215 Campbell Louie S ◎ 446-6904
FRANKLIN INTERSECTS
300 Hart John ◎
1 Vacant
301 Lyons Bessie L Mrs ◎ 444-4323
305 Gavagan Bertha W Mrs ◎ 446-8009
306 Baxter Lavera A Mrs ◎
308 Schmid Norma J Mrs ◎ 444-8493
311 Davis Arth T ◎ 446-2237
312 Reiter John S ◎ 447-2301
312a Girard Amelia K Mrs 444-8481
315 Deeth Elmer W ◎ 446-0933
DE LEON INTERSECTS
317 Vacant
323 Closter Isabelle V Mrs ◎ 442-4942
325 Anderson Emil G ◎ 442-5252
330 Highland Apartments
Clark Helen E Mrs ◎ 447-2406
331 Garner Oris W ◎ 442-5616
333 Werstler Andrew J ◎ 444-8771
337 Langford Charles ◎
343 Green Beatrice L Mrs
ZIP CODE 33516
GULF-TO-BAY BLVD INTERSECTS
COURT ENDS
509 Russell Edith H Mrs ◎ 444-8463
509½ Vacant
510 De La Torre Arvelio 442-7802
511 Novotny Toncha S Mrs ◎ 445-2042
515 Watts Rufus H ◎
ROGERS ENDS
521 Braybrook Wm ◎ 447-1061
525 Schiele Wm J ◎ 447-3807
531 Reissner Otto K 445-2174
533 Bria Aug J ◎ 445-2173
Groh Novis M Mrs 445-2171
TURNER INTERSECTS
605 Vacant
611 Straude Helen C Mrs 442-1280
612 Vacant
615 Flammer Russell B ◎ 447-1058
617 Kearney Edwina K Mrs 447-5278

DOUGLAS Manufacturing
ESTABLISHED 1948
AWNINGS — SCREEN ENCLOSURES — JALOUSIES — MIRRORS
1115 CLEVELAND ST., CLEARWATER (See Page 24 Buyers' Guide) PHONE 442-3158

S HIGHLAND AV—Contd
PINE ENDS
700 Traikoff Mary D Mrs ◎
701 Richards Florence Mrs ◎ 446-1858
711 Boatner Adrian K ◎ 444-8614
712 De Huff Mary R ◎ 444-8612
715 Knight Leonard F ◎ 444-8611
DRUID RD INTERSECTS

40

900 Hintson Paul B ◎ 446-7951
904 Underwood Geo W ◎
905 Druid Hills Nursing & Convalescent Home 442-9606
908 Curry Frank B ◎ 447-2720
912 Kunnen Frank C Jr ◎ 442-5237
1000 Reuter Paul A ◎
1004 Potter Herbert I ◎ 447-5456
Potter Marilyn E 447-5456
1005 Young Men's Christian Assn Of Clearwater Fla 446-9509
1008 Thompson Darrell V ◎ 442-7841
1012 No Return
1100 Constantinides Geo ◎ 446-6497
1104 Lehr Homer A ◎ 442-9212
Lehr Carol A 442-9212
1111 Highland Pines Nursing Manor Inc 446-0581
JEFFORDS INTERSECTS
1200 Clearwater Eye Center 446-8363
Ford Hugh dentist 446-2285
Highland Optical Service 446-8363
1201 Clearwater Medical Arts Bldg
1 Vomacka Robt P phys 446-9566
2 Goodgame John T phys 446-5681
3 Frost Jack V dentist 446-7332
4 Leonard James B phys 442-2308
5 Frick Ralph G dentist 442-1498
6 Hood Bobby J phys 446-0193
6 Walker Robt It phys 446-0193
7 Kilgore Wm E phys 446-6026
7 Logue Patk J phys 446-6026
7 Siek H Gerard Jr phys 446-6026
8 La Rosa Wm R phys 446-6039
9 Lowrey D B Inc optical laby
9 Lowrey Danl B phys 442-4147
9 Lowrey James R phys 442-4147
10 Schwartzbek John T dentist 446-2666
11 Free Harry J phys 446-7742
A Vacant
B Eaddy Joseph A phys 446-0149
C Mac Donald Donald I phys 442-7121
D Rayes James G orthodontist 446-6456
E Keller Robt H phys 447-3429
F Huffer Robt E dentist 446-9436
G Tobias James A dentist 442-2568
H Raper Geo T phys 444-3111
1212 Shimer Charles M chiropractor 446-0307
BARRY INTERSECTS
1224 Highland Pharmacy 446-2331
1225 Hi-Lan Lanes bowling 442-8167
Swizzle Stick The cocktail lounge
1226 Kenny's Garden & Hardware Center 446-7852
1227 Highland Apartment Management Inc 446-2316
1228 Lamp Post The restr
1230 Gallupe Thos A Realtor 446-3076
1232 Highland Plaza Coin Laundry
1234 Dodd & Shrodes Carpets 446-9503
1235 Kalmia Apartments Inc 446-2316
Building A
101a Vuncannon Sam H ◎ 446-1446
103a Gresham Edwin B Jr ◎ 445-1692
104a Blanton Henry H ◎
201a Darnell Arth M ◎ 446-6865
202a Harris Dorothy B ◎ 447-5194
204a O'Brien John A ◎ 446-6893
205a Mathewson Lyman B ◎ 447-1969
206a Reed Hazel I ◎
208a Park Constn Co
209a Baldridge Edgar O ◎ 446-0815
303a Brown Harlow W ◎ 446-3840
304a Sill Nancie Mrs ◎ 447-5604
307a Martin Sallie V Mrs ◎ 446-3289
309a Halsted Mary E ◎ 446-3442
Building B
101b Hamilton Hugh F ◎ 446-9490
108b Stephens Geo ◎
109b Powers Wm F ◎
201b Vertress Evan E ◎
205b Causey Joseph F ◎
206b Trelles Ernest U ◎
207b Furman Russell R ◎
208b Trelles Pearl C Mrs ◎
209b Bond Gilbert F ◎
301b Trellis Fernando ◎
305b Smith Marion G Mrs ◎
309b Walling Mary B ◎
1236 Clearwater Brace & Limb Co 446-9485
1238 Dykema C Dale archt
1240 Melko's Helen Beauty Salon 446-8426
1246 Vacant
1248 Marra's Old Fashioned Meat Market 446-8466
1250 Highland Plaza
Hall's Appliances 446-8531
1254 Mud Hut The ceramics 446-1737
1256 Vacant
1256a Cobbey & Jendrynski 446-1017
1258 Crawford & Co ins adjs 444-8731
Bay-Shore Lease Inc equip leasing 446-8545
Customized Trade Price Service publ 445-2711
1260 Vickers D L Heating & Cooling contrs 442-3878
1260a Ruggie Wm H ins 442-8884
Willett R F Co Inc electronic eng 446-0075
State Farm Insurance Companies 442-8884
1262 Case Walter A physical therapist 446-6149
1266 Highland Beauty Salon 442-2278
1267 Farm Stores No 402 dairy store
1268 Call Upholstery 447-4472
Highland Barber Shop 442-6794
1269 Top Value Stamps Redemption Center 442-5023
1270 Art's Jet Coin Laundry self serv
Seven-Eleven Food Stores
1277 H C D Corp furn 446-7935
Day's Furniture 446-7935
1280 Highland 66 Service 446-7881
Phillips Petroleum Co (fuel oil stge) 446-3007
1285 Downing's Gulf Service 446-7659

5

LAKEVIEW RD INTERSECTS
1301 Red's Shell Service 447-2287
1305 Confer Kathleen M Mrs ◎ 446-7602
VALENCIA BEGINS
NORMANDY PARK DR INTERSECTS
1319 R & M Stucco Crete 442-6439
Minier Russell F ◎ 442-6439
1323 Leonard James E
1331 Phillips Mary H Mrs ◎ 447-3162
SATSUMA INTERSECTS
ORANGE INTERSECTS
1405 Gillin Howard ◎ 442-2086
LIME INTERSECTS
1415 Hayward Howard J aud
1418 Holmes Buddy ◎
1419 Castleberry Billy J ◎ 447-1892
TEMPLE INTERSECTS
1420 Lawson August O ◎ 444-8703
1424 Moore Lona L Mrs ◎ 444-8702
CITRUS INTERSECTS
1426 Bruner Margen E Mrs ◎ 447-2986
1427 Griffin Fred V ◎ 446-1322
LEMON INTERSECTS
SEABREEZE INTERSECTS
1449 Fisher John L ◎ 444-9452
NURSERY RD INTERSECTS
1500 Cason Paul H ◎ 442-5672
1504 Miller Hubert E ◎ 442-0212
1516 Teague Hugh W ◎ 446-9272
1520 Arnold Mildred A Mrs ◎ 442-0116
1524 Charles James V ◎ 446-8402
1532 Moeller Eliz C Mrs ◎ 442-0026
1536 Wilkes Nursery plants 442-6389
1550 Miller James W
1560 Mocking Bird Hill Nursery
Jordan Andrew J ◎ 442-0103
BELLEAIR INTERSECTS

23

TIMMONS TER BEGINS
1622 Nishnic Joseph C ◎ 581-1502
1628 Jones Roy F ◎ 584-7998
1634 Freiheit Leo ◎ 581-5170
1655 Stephens L F ◎ 581-4140
BLANTON LA ENDS
BLANTON INTERSECTS
SOUTHRIDGE DR ENDS
CROYDON DR ENDS
1700 Strickland Clara M Mrs ◎ 581-4594
1753 Renfroe Bill W ◎ 581-3076
1765 Renfroe Elijah J ◎ 581-5452
1775 Highland Park School Inc 584-0002
1791 Rickerson's Service Station
CAMBRIDGE AV INTERSECTS
1806 Vacant
1807 Brown Homes Inc contrs developers 584-1166
1855 Davis Paul ◎ 581-4887
1885 Highland United Presbyterian Ch 584-8502
1886 K & K Co paving contrs 581-5126
1897 Norm's Citgo Service 581-3163
1898 Vacant
ROSERY RD INTERSECTS

14

HIGHLAND CIR —FROM 1920 N HIGHLAND AV WEST IN A CIRCLE 1 NORTH OF SUNSET POINT RD

ZIP CODE 33515
1476 Florida I Q Computer sls & serv 446-3104
Wayno Jerome W ◎ 446-3104

18

HIGHLAND CT (DUNEDIN)—FROM 922 HIGHLAND AV WEST 1 NORTH OF GRANT

ZIP CODE 33528
420 Byers Paul winter res 733-4503
421 Shelfout Joseph F 733-2875
422 Armstrong Marjorie Mrs winter res 733-3024
424 Vacant
425 Emerson Thos ◎ 733-2225
426 Vacant
428 Vacant
429 Engstrom Gertrude E Mrs 733-4379
430 Spencer John L ◎
432 Colburn Amy R Mrs 733-2432
434 Vacant
435 Bieringer Eliz Mrs winter res ◎ 733-9125
436 Arnold Benj 733-7619
437 Vacant
439 Vacant

27

HILL DR (HARBOR HILLS LARGO) FROM HIGH BLUFF DR SOUTH 1 WEST OF HARBOR HILLS DR

ZIP CODE 33540
1295 Milner Roy W ◎ 584-5406
1321 Cochrane Wm S ◎ 581-1293
1322 Meyer Edw M ◎ 581-2678
1345 Heaston Edgar E ◎ 581-1914
1346 Brown Rose L Mrs ◎ 584-3048
1369 Scott James R ◎ 584-1611
1370 Bennett F Dudley ◎ 584-8526

PHILLIPS 66
PHILLIPS PETROLEUM CO.
FUEL OIL
We Honor Phillips Credit Cards
(See Page 44 Buyers' Guide)
PHILHEAT
Dunedin Office: 1251 San Christopher Dr. (33528) Tel. 733-4186
Clearwater Office: Highland Av. and Lakeview Rd. Tel. 446-3007

This Book is Your Silent Salesman
ADVERTISE AND PUT IT TO WORK

GEORGE C. MORITZ F.R.D.A.

Certified Residential Designer

HOME PLANNING DRAFTING

1452 S. Missouri Av. (33516)

TEL. 447-3127

C. C. MASON DRIVEWAYS
ASPHALT - CONCRETE - GRAVEL
Licensed and Insured — Free Estimates
2088 RANGE ROAD (See Page 38 Buyers' Guide) TELS. 446-9493 and 784-1189

HILL DR (L)—Contd
1387 Clark Carleton W ◎ 584-8316
1388 Opperman Adam ◎ 584-1562
1416 Under Constn
1425 Stangel Lyman F ◎ 581-5293
1434 Diephuis Jacob ◎ 584-6697
1447 O'Brien James C ◎ 584-4454
1452 Haugan Alf S ◎ 584-0600
1470 Metzger John J ◎ 584-3981
1495 Lund Charlotte Mrs ◎ 584-4288
1498 Patton Chester D ◎ 584-7505
1524 Kaulas Joseph 581-2939
1531 Gordon Leonard ◎ 584-1220
1548 Roberts Madison B ◎ 581-4160
1563 Holcombe Paul T ◎ 581-3424
1572 Evers Esther L Mrs ◎ 584-3310
HARBOR HILLS DR INTERSECTS

HILLCREST AV N —FROM 1400 CLEVELAND NORTH 9

ZIP CODE 33515
14 Ergas Michl J ◎ 442-9747
16 Shaw Aurora B Mrs 447-1202
22 Ballos Nicholas S 447-4228
24 Camenzend Mildred I Mrs ◎ 447-4830
26 Vacant
28 Rees John H 446-7702
LAURA INTERSECTS
105 Lewis James R ◎ 446-7220
109 Troman Fredk J ◎ 442-1875
110 Patterson Margt M Mrs ◎ 446-8830
112 Snodgress Harry A 447-2496
115 Matthews Warren D ◎ 446-7728
116 Slaughter Edwin M 442-4928
118 Peterson Wm E ◎ 444-1163
119 Hurst Wm I ◎ 442-9979
120 Drew Crest Apartments
5 Bowman Clare M Mrs ◎ 447-4757
6 Nelson Levi S ◎ 444-1165
7 Robinson Frank B ◎ 444-1161
8 Schroeder Harry J ◎ 446-2840
DREW INTERSECTS

HILLCREST AV S —FROM 1401 CLEVELAND SOUTH 8

ZIP CODE 33516
GULF-TO-BAY BLVD INTERSECTS
PARK INTERSECTS
26 Hillcrest Motel 446-6560
Hicks Leo ◎ 446-6560
PIERCE INTERSECTS
201 Vacant
206 Pia Apartments
Vacant
208 Vacant
210 Zeto James winter res
212 D'Antoni Romano ◎ 445-1613
215 Wright John E ◎ 445-1611
218 Transients
220 Transients
222 Transients
223 Ryden Martha C 447-2146
224 Vacant
225 Vacant
226 Transients
FRANKLIN INTERSECTS
300 First Wesleyan Methodist Church
315 Newton Idaelizabeth 447-2889
317 Cobelo Vincent ◎ 447-5632
DE LEON BEGINS
400 Saint Cecelia's Elementary School 446-0567
403 Wright Guy M ◎
405 Gasaway Dennis J
407 Grotsky Paul 446-0698
SAN JUAN CT INTERSECTS
409 Levens Florence I Mrs 447-4779
411 Chamberlin Jack E 447-1140
COURT INTERSECTS
503 Erickson Ray
505 Arnett Harry G 447-2815
ROGERS INTERSECTS
TURNER INTERSECTS
604 Arrington Earl W ◎
609 Kemp Carolyn L Mrs ◎ 442-3575
612 Kent Annette M ◎ 444-8555
PINE INTERSECTS
704 Hart Charley B ◎ 447-1875
707 Larrison Alma S Mrs ◎ 447-1736
710 Straub Joseph G ◎ 442-7945
DRUID RD INTERSECTS

40

808 Goalby Olive Mrs ◎ 446-3146
809 Larsen Andrew K ◎ 447-3324
812 Hojnacki Steph W ◎ 442-7039
900 Smith Kathleen C Mrs ◎ 442-2503
901 Boyd Walter S ◎ 447-2919
901½ Collins James H 447-2126
908 Theroux Frank R ◎ 442-0279
911 Azolino Joseph L ◎ 445-5801
912 Smith Kyle W ◎ 442-4779
915 Johnston Douglas S ◎ 442-0172
916 Bradley Charles A ◎ 442-4777
920 Fisher Earl M ◎ 442-7990
MAGNOLIA DR INTERSECTS
1000 Parsells Geo A ◎ 447-3816
1004 Winterton Wm G ◎ 442-7315
1008 O'Shea Mary Mrs ◎ 447-2865
1009 Johnson Ross A ◎ 446-3881
1012 Corless James P ◎ 442-4687
LOTUS PATH INTERSECTS
1100 Esterdahl Victor E ◎ 442-7061
1101 Mitchell C Raymond 446-3572
JEFFORDS INTERSECTS
1200 Dougherty Wm J ◎ 447-3398
1210 Prevelig Juluis A ◎ 442-0115
1211 Jacobe Juan ◎ 442-0015
BARRY RD INTERSECTS
1220 Hawk Martin J ◎
TUSCOLA RD INTERSECTS
1227 Maas Thomas J ◎ 446-7824
1230 Lyon Fred W ◎ 445-5695
1231 Stone Harry ◎ 447-4392
1235 Jimenez Diosdado ◎ 447-3112
1239 Peters Blaine L ◎ 447-4893
1240 Milam Harvey C ◎ 442-6089
1243 Hoke Dorothy Mrs winter res ◎
1246 Jost Philip ◎
1247 Hall Frank ◎ 442-9740
1250 Stewart Ray C ◎ 442-9941
1251 Stewart John J ◎ 446-1720
1255 Hite Charles ◎ 442-4471
1259 Vickers Delbert L ◎ 442-3874
1260 Gentry Orville A ◎ 446-6852

5

(CITY LIMIT)
1300 Rohl Betty ◎
1312 Krieder Marion Mrs ◎ 442-8673
1318 Bailey John C ◎ 446-2083
1322 Ross James ◎
1325 White John M 446-3982
1329 Hone Michael O ◎ 442-0582
1330 Brookins John P ◎ 446-0051
1335 Marjan Lawrence R ◎
1336 Butiste Herman J ◎ 442-9857
1339 Needham Saml B ◎ 446-8810
1340 Swanson Robt W ◎ 446-1887
1343 Edwards Emrys ◎ 442-9809
1346 Hullinger Paul M ◎ 446-9293
1347 Mosebaugh Earl C ◎ 442-3991
1350 Boen Roger E ◎ 447-4102
1351 Weaver Donald W ◎ 442-5820
SATSUMA BEGINS
1356 Graham Edwin E ◎ 442-0374
1360 Breese Thurlow W ◎ 446-5675
1365 Fields Gilbert H ◎ 442-3925
1366 Tabor Kenneth E 447-6277
1372 Smith James G ◎ 442-6848
1380 Stack Stanley 444-4062
ORANGE BEGINS
1384 Grider Lon H ◎
1385 Carrabotta Amelio J ◎ 447-1357
1388 Edwards John E ◎ 442-1556
1390 Yarnell Floyd D ◎ 442-3763
LIME BEGINS
1391 Henderson Warren L ◎ 442-9346
1394 Johnson Emmett W ◎
1398 Davies A ◎
MILTON INTERSECTS
CITRUS BEGINS
1400 Church Lloyd L ◎ 442-9755
1401 Knight Craig E ◎ 442-2586
TEMPLE BEGINS
1404 Fleming James ◎ 446-6243
1408 Bracey Wm C ◎ 446-0329
1412 Matthews John L ◎ 442-8544
1413 Ringer James A ◎ 446-2818
1419 Moore Elbert C ◎ 444-8704
1420 Conto John D ◎ 442-5603
1425 Rick James L ◎ 446-2243
BELLVIEW BLVD INTERSECTS
1429 Godzich Donald L ◎ 445-5363
1430 Stouffer Geo D ◎ 446-8665
1435 Berger Jerome J ◎ 442-6900
1438 No Return
1442 Kettle Clarence D ◎
1446 Vacant
1450 Vacant
LEMON BEGINS
SEABREEZE BEGINS
1454 Vacant
1458 Gingras Richd R ◎ 442-4934
1462 Mc Queen Carl H
1466 No Return
1461 Temples Samuel ◎ 447-5065
1469 Barker Robt H ◎ 447-4317
NURSERY RD INTERSECTS
1500 Newsome James L 447-3738
1501 Bondy Paul A ◎ 446-2993
1506 Under Constn
1512 Under Constn
ROSE INTERSECTS
1524 Stow Geo R 444-5093
1536 Hill Thos H ◎ 442-1549
1541 Smith Harry C ◎ 445-2941
1542 Under Constn
1548 Johnson Junior L ◎ 442-4744

21

BAY VIEW DR INTERSECTS
1650 Smith Ernest W ◎ 581-4259
1654 Gordon Doyle R ◎ 584-8158
1658 Stone Hiram A ◎ 581-5147
1662 Beitzel Raymond ◎ 584-4130
1666 Miller Irvin ◎ 584-3777
1670 Miller Joseph J ◎ 584-2967
SOUTHRIDGE DR INTERSECTS
PONCE DE LEON BLVD INTERSECTS

HILLCREST DR —CONTINUATION OF HILLCREST AV DIVIDING AT DREW 9

ZIP CODE 33515
201 Caney W Frank ◎ 446-6705
217 Wood L Crozier ◎ 446-7610
224 Hageman Danl E
225 Stoutamire R Grable ◎ 442-0972
301 Warren Geo T ◎ 446-8059
305 Tack Frank H ◎ 447-3635
317 Nall James B ◎ 446-6887
325 Guinand Percy H ◎ 446-2275
335 Butler Leo M ◎ 446-9291
FOREST DR BEGINS
407 Story Wm ◎
413 Valentine Modelle E Mrs ◎ 445-7673
505 Herman Minnis P Mrs ◎ 446-7210
525 Smith A Waller ◎ 446-2593
MAPLE INTERSECTS

HILLCREST DR (LARGO)—FROM 3200 KEENE PARK DR NORTH 33

ZIP CODE 33540
466 Loveless Raymond B ◎ 531-4749
467 Hopfer Harold J ◎ 531-7136
488 Leroy N Howard ◎ 531-5184
489 Hoffman R Vincent ◎ 531-3691

More goods are bought and sold through the Classified Business Lists of the Directory than by any other medium on earth.

Sylvan Abbey Memorial Park Inc.
ON STATE ROAD 588, EAST OF U.S. HIGHWAY 19, P.O. DRAWER B (33518) TEL. 726-1101
(See Page 27 Buyers' Guide)

HILLCREST DR (L)—Contd
500 Potts Earl E ◎ 531-5035
501 Klinger Carl P ◎
510 King Frank G ◎ 531-2054
515 Weber Ray A ◎ 531-3735
522 Lokay Joseph ◎ 531-6162
523 Hilko Zachary ◎ 531-2395
531 Mclaughlin Clement J ◎ 531-6746
534 Tiedemann Raymond H ◎ 531-2407
547 Kramer Geo H ◎ 531-7315
550 High W Ralph ◎ 531-4164
551 Olbrecht J ◎
563 Gugliotta Dominic ◎ 531-4507
568 Wheeler Elliott H ◎ 531-6752
569 Fioravanti Fulvio R ◎ 531-6202
586 Metra Stanley T ◎ 531-6773
587 De Longe Walter F ◎ 595-3112
SHORE DR INTERSECTS

34

HILLCREST MOBL HOME PARK —A TRAILER PARK AT 2345 GULF-TO-BAY BLVD

ZIP CODE 33515
1ST STREET
112 Finkle Victoria
114 Christ Harriett Mrs
116 Zimmer Danl L 442-8427
118 Stanyer Harold C 445-5671
120 Foster Geo A 442-0783
122 Sebring Donald winter res 444-4605
124 Cottrill Metta I Mrs 444-4632
126 Parrow Alex J 442-9869
128 Christ Gladys M Mrs 442-7886
130 Bollinger Bernard H 447-6301
132 Jenne Roy V 442-0911
134 Gafke Helen E Mrs 442-8687
136 Risley Lawrence S 444-4634
138 Ruck Gretchen Mrs 447-5617
140 Hutchinson Uriah 442-7970
142 Stevens Fair A 442-9184
144 Vacant
146 Walters Vivian O 442-4244
148 Sanders Gordon W
2D ST INTERSECTS
201 Balckstone Eliz R 444-4601
203 Connelly Michl
205 Brown Annie Mrs 442-9311
Clark Lottie E Mrs 442-9311
207 Edgar Hazen 447-4641
209 Mack Leslie 442-2932
223 Plato James H 444-2271
225 Ayres Herbert I 442-6315
227 Bischoff John G 447-4081
229 Schneider Lydia M Mrs 447-1042
231 Warner Jack 442-9587
233 Werner Albert 442-9562
235 Anderson Maude 442-9963
237 Clausen Hans P 445-4564
239 Beals Geo L 446-8637
241 Enger Oscar G
243 Garlington Charles
245 Norenberg Ernest
3D ST INTERSECTS
311 Vernon Saml S 442-2981
313 Kendzierski Louis V
315 Siegwart Charles 442-7932
317 Shermate K John 442-2321
319 Kroher Otto G Jr
4TH ST INTERSECTS
401 Koschar Charles 442-3084
403 Fisher Wesley G
405 Stone Joseph O 446-1816
407 Vacant
409 Pauling Wilbur
Risser Stella P Mrs
411 Miner Margt E Mrs
413 Bowman Harry M 442-7041
415 Thatcher Saml D
417 Pappas Nicholas
419 Thomas Fred B
421 Jarvis Nancy Mrs
423 Hetherington Isabella W Mrs 442-0944
425 Stansbury Walter B 442-9754
427 Fauser Blanche I Mrs 442-8425
429 Gilbert Fred P 442-6977
5TH ST INTERSECTS
501 Carey Archibald 442-3474
502 Seeley Chester R 442-6400
503 Kroening Ella L Mrs 442-6428
504 Jackson Thos
505 Hold Florence Mrs
506 Brown Idella
507 Mc Namara Fredk G 445-3161
508 Fischer Roberta G Mrs 442-9208
509 Herring Earl R 442-0591
510 Smith Russell R
511 Oliver Wm
512 Wiese Albert F
513 Diehm Walter H 445-5673
514 Keesler Clyde
515 Barats Emile 447-5846
516 Foust Otto 442-6020
517 Bailey Charles G
518 Mc Mann Carl 445-4561
519 Davis Arth E
520 Mc Donald Wm G
521 Seng Nina 442-1678
522 Leckie Arth J
523 Laskey Mabel Mrs 442-3574
524 Burgess Geo H
525 Carman Frances Mrs 442-8590
526 Hewett Joseph
527 Kahns Walter R 442-2355
528 Webb Charles M
529 Maloney Gladys Mrs
530 Messersmith Alonzo 442-5602
6TH ST INTERSECTS
601 Topper David L
602 Goshert Ronald O 442-7518
603 Hewitt Alice M
604 Payer Roy L
605 Darbyshire James
606 Blizzard Robt W 445-4222
607 Whiteside Mabelle B Mrs 442-6507
608 Dibble Howard E 442-1892
609 Pruett Thos L 442-6277
610 Allen Wm A 444-4635
611 Fisher Albert H
612 Hampton Clara B Mrs
613 Schisler Ray C
614 Roeger Royal
616 No Return
618 Gilligan Guy
620 Carter Leon
622 Gomez Victor
623 Mac Gillivray Shirley D 444-2272
624 Huyser Susan Mrs
625 Whitesell Hoke S 446-8461
626 Conway Wm
627 Grant Robt D 447-6220
628 Schmitt Bertha R Mrs 442-7526
629 Bath Ethel Mrs 442-6275
630 Hutchings Harold 442-4966
631 Hunter Caroline S Mrs 442-4557
633 Johnson Herbert 442-6840
7TH ST INTERSECTS
701 Ames Fred W 445-7631
702 Lindsay Audley R Mrs 444-4633
703 Palka Mary Mrs 445-3142
704 Martin Lloyd
705 Clarkson Wm J 442-8734
706 Goodall Alex 442-0750
707 Wright Robt J 442-5954
708 Gilfillan Robt
709 Johnson Harry M 447-6119
710 Grant Wm 445-1131
711 Kippert Rose E Mrs 447-6121
712 Fox Charles J
713 Popovici Kathryn 442-1776
714 Gettel Otto 442-2851
715 Moore James
719 Armstrong Joseph F
8TH ST INTERSECTS
801 Lindstrom Harry E 442-2781
802 Briggs C Le Roy 442-0004
803 O'Brien Mabel M Mrs 442-2513
804 Lindsey Phyllis Mrs 447-3602
805 Lester Mabel C Mrs 442-0740
806 Knobel Marie Mrs 442-0128
807 Dingledy Paul 442-6076
808 Strohaker Mabel Mrs 442-6936
809 Hammerstein Peter P
810 Aucock Herbert
811 Moon Alva 442-5721
Moon Lola Mrs 442-5721
812 Fountain Georgiana M Mrs 447-3904
813 Ellis Walter 442-4011
814 Powell Florence
815 Bolt Guy W 442-8809
816 Primmer Harold 445-4862
817 Stuver Maude Mrs
818 Spotts Clyde
819 Mason Bette L
820 Blake Ethel V Mrs 442-2854
9TH ST INTERSECTS
901 Mignerey James 442-4848
902 Carter Cath S Mrs 442-7816
903 Fisher W Frank 442-7324
904 Saint Martin Alf
905 Baumruck Joseph 447-6274
906 Smith Fredk E
907 Welinske Walter 442-6717
908 Hiatt Troys Mrs 442-2055
909 Sawyer Carroll H 442-0962
910 Schwebach Paul 442-4813
911 Blessing Wm E
912 Shaw Stanley C 446-3885
913 Smithers James 446-2813
914 Burkhardt Harold
915 Hickey Thos A
916 Lamonde Lionel 442-4838
917 Lent Archibald 445-7323
918 Jones Stanley W 447-3031
919 Allison Ralph H 442-9101
920 Garvoille Helen
10TH ST INTERSECTS
1001 Bushnell Pauline Mrs 442-2401
1002 Funk Earl L 442-2942
1003 Gustafson Harold
1004 Moyer Burton T 447-3274
1005 Jordan Mae E Mrs 445-4335
1006 Kelly Ruth M Mrs 442-7367
1007 Mc Indoo Claude M Jr 442-9798
1008 Wilson Byron J
1009 Williams Warren H 442-6326
1010 Loden Harry C 442-1311
1011 Wittemore Fred C
1012 Heron Alex M 442-4595
1013 Lacock Hortense Mrs
1014 Dodge Kay A Mrs 442-6650
1015 Penrod Ester A Mrs 442-5824
1016 Lindsay Eliz
1017 Hoefler Raymond G
1018 Mc Ginn Joseph 446-3745
1019 James David R 447-2175
1020 Piper Hiram 442-7323
11TH ST INTERSECTS
1102 Reisenberg Albert D 442-7690
1104 Austera Edw 442-4088
1106 Homme Alfred J 442-2815
1108 Mc Indoo Kath Mrs 442-1398
1110 Burgenson J Emmett
1112 Caldwell Joseph A
1114 Riechkoff Fred F
1116 Logan Russell T
1118 Bousa Wm 442-8445
1120 Centeio Manuel

25

HILLSBOROUGH ST (SAFETY HARBOR)—FROM 926 CORNISH AV SOUTHEAST

ZIP CODE 33572
204 Strickland Thos
216 Mc Clain Wm E ◎ 726-1227
226 Stonesifer Robt E 726-3549
243 Sutton Minnie M Mrs ◎ 726-2254
291 Steele Ralph W ◎ 726-3187
VIRGINIA AV ENDS
307 Britt John S ◎ 726-2289
316 Britt Frank ◎ 726-3604
325 Cline John C ◎ 726-3386

Clearwater Plumbing and Appliances, Inc.
• PLUMBING and HEATING •
PLUMBING REPAIRS and REMODELING
RCA
Whirlpool
HOME APPLIANCES
PHONE 446-8355
409 N. FORT HARRISON AVE.
(See Page 69 Buyers' Guide)

The Alphabetical Section to Use to get Complete Information on a person or firm.

MOST SERVICES
ALWAYS CALL
LARGO LUMBER Inc.
BEST SERVICE
FOR ALL BUILDING NEEDS
500 3d St. N.W., Largo
(See Page 25 Buyers' Guide)
Tel. 584-1163 For Minuteman Service

HILLSBOROUGH ST (SH)—Contd
335 Plattner Kenneth 726-4175
340 Hale Richd E ◎ 726-4339
356 Bishop Beverly J Mrs ◎ 726-2775
358 Zurbrigg Charles C ◎
BAYSHORE DR INTERSECTS

39

HILLSDALE AV (LARGO)—FROM TROTTER RD WEST 2 SOUTH OF DRYER RD

ZIP CODE 33540
2405 Gardner Thos C ◎ 581-3938
2443 Creek James W ◎
2474 Ferguson Gerald ◎ 584-7848
BONNIE GAIL DR ENDS
2507 Dumke Edw F ◎
DIX BEGINS
SHIRLEY LA ENDS
2578 Fortner Gerald J ◎ 584-3763
CECIL BEGINS
2583 Lott David G genl contr ◎ 584-2084
2630 Bill Arthur T ◎ 581-2706
2672 Murray John H ◎ 581-5196
2685 Leggett Arth B genl contr ◎ 581-1784
2695 Johnson Walter L ◎ 584-6231
LORRAINE RD BEGINS
2711 Raymond Robt E ◎
Redpath Anna S Mrs 581-3450
2739 Hayes James E
2751 Lavoie Lawrence R ◎ 584-2459
2785 Sutton Edith M Mrs ◎ 584-3831
PINE INTERSECTS
NOT OPEN
GLADYS INTERSECTS
3218 Clelland Wilbur L ◎ 581-1665
3221 Ensch Edw C ◎ 584-4106
3223 Kyser Warren L ◎ 584-3748
Zimmerman Lynda Mrs 581-1375
3236 Nichols M Lucille ◎ 581-2940
3254 Reynolds Roscoe ◎
3259 Kelly May J 584-2301
3272 Gordon Geo F ◎ 581-3210
3290 Carroll Donald H ◎ 584-6379
3297 Canella Joseph R ◎ 584-8232
3322 Royce Bryan ◎ 581-2853
3340 Russell Sammie
3351 Apartments
3351a Santangelo Lawrence A 581-1030
3351b Zamorano Geo 584-4931
3351c Vacant
3351d Vacant
3358 Gamage Sarah K Mrs ◎ 584-0434
3376 Curtis Glenn R ◎ 584-0812
3394 Millar Lauren D ◎ 584-7816
3430 North James E pntr contr ◎
584-5648
3462 Barns Reginald G ◎
GEORGIANNA INTERSECTS

31

HILLSIDE DR (LARGO)—FROM HIGHLAND AV WEST 1 SOUTH OF ROSARY RD

ZIP CODE 33540
1120 Hughes Ethelyn ◎ 581-2671
WOODBROOK TER ENDS
1130 Woolever Wm R 584-0272
WOODBROOK DR INTERSECTS

9

HILLTOP AV —FROM 1437 CRESTVIEW NORTH 2 WEST OF N HIGHLAND AV

ZIP CODE 33515
300 Kincaid J Herbert winter res ◎
442-0898
301 Hoiriis Eldred B Mrs ◎ 446-1342
309 Muller Thos O Jr mfrs agt ◎ 447-1745
312 Casher Helen Mrs ◎ 442-1800
319 Stone Ruth W Mrs ◎ 447-1856
321 Gowern A Eliz ◎ 446-9471
322 Ferguson Lucile E ◎ 446-6691
FOREST RD INTERSECTS
401 Wells Myron L ◎ 444-3312
409 Jennings Charles A ◎ 444-3315
410 Van Brunt Wm O ◎ 446-6739
500 Hess Eliz L Mrs ◎ 442-4858
503 Safford Kath E Mrs ◎ 446-7548
506 Vacant
511 Allen Robin T Mrs ◎ 444-3665
512 Morgan Helen N Mrs ◎ 444-3664
MAPLE INTERSECTS

17

HILLWOOD DR (DUNEDIN)—FROM 657 OAKWOOD DR EAST 5 SOUTH OF VIRGINIA

ZIP CODE 33528
919 Williams Madison J Jr ◎ 733-2260
920 Deyo Edw C 733-1300
928 Offerman Robt E ◎
929 Mc Elroy Margt F Mrs ◎ 733-6137
934 Smith Joseph T ◎ 733-6166
935 Reid Raymond J ◎ 733-8808
942 Roark Phillip L ◎ 733-7260
943 Fankhanel Agnes J Mrs ◎ 733-6938
951 Burton Betty R Mrs ◎ 733-4798
960 Gibson John R ◎ 733-7082
963 Heath Arth H ◎ 733-8267
971 Vacant
978 Hunter Allen D ◎ 733-1632
982 Knox Adelbert D ◎ 733-5034
983 Ryan Charles J ◎ 733-3447
992 Reeves Albert W ◎ 733-7081
995 Masin Henry C ◎ 733-3211
PINEWOOD DR INTERSECTS

9

HOBART AV —FROM 1614 DREW NORTH

ZIP CODE 33515
207 Carlin David R ◎ 442-6788
211 Harrill Charles W ◎ 446-7055
217 Gonatos Michl N ◎ 444-4043
219 Colburn Naomi J ◎ 444-3083
223 Krell Charles winter res 446-8894
227 Gegan Arth G ◎ 447-4064
301 Rice Ned N ◎ 442-9531
305 Burr Edw H 447-4062
RIDGEWOOD INTERSECTS
401 Cornett John A ◎ 444-4553
411 Horton Eliz B Mrs ◎ 444-3703
501 Farrar Stuart K ◎ 446-3312
507 Ballman Florence Y Mrs ◎ 444-3903
515 Robinson James A ◎ 446-0656
MAPLE ENDS

42

HOLIDAY HARBOR MOBILE CT —LOCATED AT 5796 ULMERTON RD E

ZIPPCODE 33516
101 Sergent Alpha Mrs 531-7629
103 Peters Carl E 531-8622
105 Kloss Vernon A 531-6417
108 Murawski Frank H 531-6782
112 Hill Herbert N
113 Crooks Phillip R 531-2700
114 Carroll E D 531-8111
115 Graves Ruby Y 531-6747
116 Reynolds Frank T
119 Moser Arth G 531-4748
125 Pfeufer H A 531-6216
126 Karppe John W 531-7417
127 Thompson Arth F 531-1712
128 Nottle Walter J 531-6919
129 Ormerod Wesley A 531-6571
131 Overholt Charles E
201 Rowell Bobby G 531-8141
202 Jackson Leon 531-7360
205 Koontz Leonard winter res
208 Wooster Dean M 531-7330
209 Mc Cullough Thos P 531-6439
212 Parfet Thos
214 Weitzel Marylyn Mrs 531-6404
215 White Robt S 531-2912
216 Hammond Walter F 531-6682
217 Osborne Wayne D 531-7582
218 Kells Richd K 531-7692
220 Hungate Lloyd R 531-5153
221 Tomson Laura M Mrs 531-7881
305 Cleveland James F
307 Maritz Richd C
309 Greene Darlis C 531-2325
312 Edgar Louis C 531-7573

34

HOLIDAY TRAILER RANCH —LOCATED AT 2300 E BAY DR

ZIP CODE 33516
100 Rooney John F ◎ 531-2472
101 Fox Ross
102 Beckley Ray
103 Smith Bernard 531-1970
104 Jarvis Edgar H
105 Millar Gideon E 531-2575
106 Howard Nelson E
107 Chamberlain A J
109 Lee Lela M Mrs
111 Webster John S
113 Payne Wallace H 531-3303
115 Utley Irene Mrs
121 Opdyke Gerald L 531-4290
123 Agzigian Abker
125 Haire Victor
126 Johnson Alton
127 Chauncey Glenna Mrs 531-8443
129 Morris Frank H 531-4491
131 Ryan Alma Mrs 531-5066
133 Harley C Wilbur 531-6236
135 Leonard Wm 531-2518
200 Dovey Richd
201 Quinzer Geo A 531-2577
202 Scholl Marie Mrs 531-5110
203 Rita Anthony J 531-1549
204 Mc Clure E A
205 Peterson Conrad A 531-4531
206 Storteckey Mark
207 Pease Rodney W
208 Click Robt E 531-7594
209 Steele John
210 Hoerl Muriel S Mrs
211 Baars Luberta Mrs 531-3326
212 Wheeler C Leroy
213 Taton Wm F
214 Rexroat Maynard W 531-2505
215 Evans Archel A
217 Holder Howard M 531-4152
220 Kost Joseph 531-6871
221 Bourn Simon 431-2840
222 Thompson Hugh Rev
223 Gluesing Clarence
224 Marsh Harold
225 Hammond Maurice 531-5243
226 Maynard Amabel Mrs
227 Audet Henry 531-2491
228 Meyer Edw G
229 Krotz Lucille Mrs 531-9735
230 Knapp Howard M
231 Snead Bedford B
232 Gusserson Nels 531-7218
233 Haby Henry E 531-4523
234 Bortner C E 531-7348
235 Campbell Saml W
237 Terwilliger Hobart 531-4979
300 De Coste Margt Mrs 531-1205
302 Buirley James D
303 Estes Ward M 531-3320
304 Thole Fred J
305 Lombard Frank C
306 Harper Alice Mrs 531-2581
307 Disbrow Flossie W Mrs 531-3270
308 Moore Anna M Mrs
309 Hall Joseph J 531-2553
310 Reusswig Edgar 531-6013
312 Webb Reuben
313 Quinn Joseph C

HART-SCHAFFNER & MARX
NUNN-BUSH SHOES
512-514 Cleveland St., Clearwater
Shorts INC.
EVERYTHING FOR THE WELL DRESSED MAN
(See Page 28 Buyers' Guide)
Tel. 446-5927

HOLIDAY TRAILER RANCH—Contd
314 Bahm Roland E
315 Evans Robt
316 La Claire Francis R 531-1089
317 Beckman Herman
320 Mills Florence Mrs
321 Purnell James E 531-3274
322 Jones Harvey
323 Brooks Eug 531-2827
324 Macaulay Kath Mrs 531-6854
325 Mercier Stanley
326 Hannigan Josephine Mrs 531-7204
327 Davis Richd
328 Joslin John
329 Castner Victor 531-6178
330 Spillars Ralph
331 Sears Olive Mrs
332 Newlin Myron J 531-2346
333 Cool Voige 531-4578
334 Hunt Evon R
335 Birmingham Geo T
400 Mc Farland Wm E 531-2408
402 Drollinger Fred A
403 Wolff Earl
404 Glasser Edw
406 Grennan Wm
408 Potter Ellis
410 Robertson Ernest A 531-3359
413 Radway Arth winter res
414 Overmyer Roger S 531-3925
415 Polkow Chris winter res
416 Voss Adelyn Mrs 531-2417
418 Knold Herman M
419 Ames Cecelia Mrs 531-2839
420 Kakta Geo 531-6921
422 Meier Harold J 531-3219
424 Ballard Earl
426 Thompson Eva M Mrs 531-3492
428 Ohl Russell C
430 Wain Lawrence J 531-6831
432 Bennett Earl G 531-5521
434 Winans James L

21
HOLLANDER AV —FROM WYATT SOUTH 2 EAST OF S GREENWOOD AV

ZIP CODE 33516
1724 Vacant
1725 Wells Wm J ◎ 584-1350
1726 Mc Intire Annie Mrs
1726½ Hadsock Irene Mrs 581-1700
1730 Lawton Fred R ◎ 584-1630
1731 Deane Paul R
1737 Deane James R ◎ 584-1448
AUBURN INTERSECTS

17
HOLLY CT (DUNEDIN)—FROM 404 LIVE OAK LA NORTHWEST

ZIP CODE 33528
600 Dexter Wm A Jr bldg contr ◎ 733-5574
608 Vacant
612 Minnich Edw H ◎ 733-8961
613 Pinkerton Bertha Mrs ◎ 733-2292
616 Fritsch Hans ◎
617 Dahlstrom Ellen J Mrs 733-4620
619 Vacant
620 Bax Gertrude Mrs ◎ 733-6837
623 Davis Sam A ◎
624 Chambers Marie T Mrs ◎ 733-2911

28
HOLLY LA (LARGO)—FROM 3200 FOUNTAIN HEAD DR WEST

ZIP CODE 33540

12
HOLT ST —FROM PALMETTO NORTH 1 WEST OF FAIRBURN AV

ZIP CODE 33515
1210 Palmetto Elementary School 446-8869
RUSSELL INTERSECTS
1235 Community Pride Nursery School 444-4522
1250 Clearwater Holt Street Youth Center 442-5879

42
HOMER ST RT 1 (HIGH POINT) FROM 15600 BOLESTA ST WEST

ZIP CODE 33516
5214 Yoder Jonas M ◎ 531-3252
HERMAN INTERSECTS
5261 Bos Henry ◎ 531-3135
bx677 Mitchell Gary L
bx680 Gentzhorn Harold R ◎ 531-2622
ALMA AV INTERSECTS

28
HONEY SUCKLE LA (LARGO)—FROM HONEY-SUCKLE RD EAST IN A SEMI-CIR

ZIP CODE 33540
FOUNTAIN HEAD DR INTERSECTS

28
HONEY SUCKLE RD (LARGO)—FROM ROSEMARY RD WEST 3 SOUTH OF 8TH AV SW

ZIP CODE 33540
1015 Starling Hugh C ◎ 581-2340
1031 Armbruster John W ◎ 584-8221
1047 Dietrich Harry F ◎ 584-8073
1063 Scavelli Edw ◎
3035 Smith Wm P genl contr ◎ 584-2991
3111 Shannon Robt C Rev ◎ 581-1951
3125 Morris Wm M ◎ 584-1804
3194 Myers Richd B ins agt ◎ 581-2234
3282 Curatolo Athony M 584-0478
3322 Brunner Esther M Mrs ◎ 581-1235
FOUNTAIN HEAD DR ENDS
3342 Lennon Theo J Mrs ◎ 584-3917
3364 Carson James P ◎ 584-0052
3386 Hinman Helen B Mrs ◎ 584-5033
INDIAN ROCKS RD INTERSECTS

50
HONEYVINE MOBILE HOME PK —LOCATED AT 465 ULMERTON RD

ZIP CODE 33540
7 Forest Matty
8 Cordrey Wilbur W 584-5744
9 Urquhart Angus
10 Koontz Edw E 581-2961
11 Vacant
12 Austin Ken
14 Deqnan Charles
15 Rasmussen Lawrence
19 Reickman Frank
44 Simon Fritz
47 Adamson Emerson
50 Weaver Ira E 584-0743
51 Norris Lyle H 581-1553
52 Kackley Richd
53 Long Ayden
57 Robinson Edgar
58 Cooper Frank
59 Vacant
60 Orr Melvin
61 Vacant
62 Mc Kinnon Lawrence
66 Vacant
92 Urquhart Harry 584-4160
93 Treving Frank
94 Vacant
95 Mc Auley Alex
97 Prinz Frank
98 Salabak Danl
99 Blank Louis
100 White Harold
101 Dodge A

32
HOPEDALE LA —FROM 15383 BEDFORD CIR EAST

ZIP CODE 33516
7014 Largo Water Pumping Sta
7100 Trump Ronald C ◎ 531-5025
15295 Lane James G ◎ 531-7823
15317 Williams Richd A ◎ 531-6930
15333 Enlow Bernard R ◎ 531-1139
15349 Barton Robt D ◎ 531-1367

20
HOPKINS DR (DUNEDIN ISLES DUNEDIN)—A CONTINUATION OF PALM BLVD NORTH

ZIP CODE 33528

20
HORSE SHOE BEND RD (DUNEDIN) A STREET WITHIN SPANISH TRAILS SUB-DIVISION

ZIP CODE 33528
1962 Zarish Victor ◎ 784-1696
1973 Kleier Robt A ◎ 784-3616

18
HOWARD AV (DUNEDIN)—FROM 425 SKINNER BLVD SOUTH 1 EAST OF DOUGLAS AV

ZIP CODE 33528
936 Dobey S Tony mason contr ◎ 733-3696
940 Vacant
952 Baxter Christine W Mrs
953 Wine Paul ◎
958 Poppler R Orville ◎ 733-1672
968 Monteleone Josephine Mrs winter res ◎
969 Wilder Prudence Mrs 733-7647
971 Gonzalez R Joyce Mrs 733-6347
973 Flitter Wm H ◎ 733-3693
974 Woodham J Henry ◎
978 Bailey Mattie M Mrs ◎ 733-5089
984 Staub Wm D ◎ 733-3694
985 Watkins Carl E ◎ 733-4861

36
HOWARD CT —FROM WEST OF 1570 S FORT HARRISON AV EAST

ZIP CODE 33516
509 Custom Sales & Engineering Inc swimming pool sups 442-5650

Suncoast Realty and Insurance
1420 GULF-TO-BAY BLVD.
CLEARWATER
442-3121
REALTOR
Rentals
Residential
Commercial
Property Management
Waterfront
Business Opportunities
Income Property
(See Page 73 Buyers' Guide)

Who Sells It?
Is Answered by the Classified Business Lists in this Directory

United Delco
AUTO ELECTRIC
ELECTRIC AUTO-LITE SERVICE
115 S. GREENWOOD AVE., CLEARWATER
(See Page 9 Buyers' Guide)
TEL. 446-3061

ATON MUSIC CO.
OF CLEARWATER INC.

KEYBOARD HEADQUARTERS IN CLEARWATER
1659 Gulf-To-Bay Blvd.
PHONES 446-6541 and 446-9259
(See Page 67 Buyers' Guide)

PHONE 446-3055
JOHN S. RHODES, Jr.
FUNERAL DIRECTOR
1721 GULF-TO-BAY BLVD. (See Page 48 Buyers' Guide) CLEARWATER
PHONE 446-3055

HOWARD CT—Contd
511 A & N Corp vacuum components mfg 446-0795
529 Congressional Construction Co bldg contr 446-9255
Duffey Ray & Associates cabt mkrs 446-9255
Sandefur L F Cabinet Co 446-9255
S FORT HARRISON AV INTERSECTS

24
HOWARD DR NW (LARGO)—FROM W BAY DR NORTH 1 WEST OF 10TH

ZIP CODE 33540
21 Barnes A winter res ◎
1ST AV INTERSECTS
110 Whiting Richard L ◎ 584-5649
121 Giles Jean M Mrs ◎ 581-1451
150 Vacant
2D AV INTERSECTS
3D AV INTERSECTS
301 Bohler Lowell N ◎ 584-3952
302 Moss Owen M ◎ 584-4363
321 Hoke Mattie Mrs ◎ 584-4365
4TH AV INTERSECTS

26
HOWARD PL (LARGO)—FROM 115 15TH ST NW WEST

ZIP CODE 33540
1501 West John L ◎ 581-1368
1523 Tucker Harold P ◎ 584-0725
1547 Lied Landis C ◎ 584-8426
1571 Bignotti Matthew S ◎ 584-0466
1595 Neely John E ◎ 581-2401
Smith Theo O 584-0765

36
HOWARD ST —FROM 1555 S MYRTLE AV EAST 1 NORTH OF BELLEAIR RD

ZIP CODE 33516
S C L INTERSECTS
801 Rainey Wm O ◎ 447-1005
805 Cope Leatie B Mrs ◎
Stockwell Roxey Mrs 442-5624
815 Cope's Grocery
SCRANTON AV INTERSECTS
822 Meier Duane Rev 446-8092
TILLEY AV INTERSECTS
824 Clark Lila R Mrs ◎ 447-1865
825 Belmont Park United Methodist Church 442-6654
826 Hunt Warren C 442-5049
841 Vacant
PROSPECT AV INTERSECTS
909 Flowers Isadora J Mrs 447-2318
911 Baxter John M ◎ 447-3154
EWING AV INTERSECTS
1001 Mendenhall Robt H 446-5634
GREENWOOD AV INTERSECTS

5
1101 Sinclair Challie V ◎ 442-9748
1103 No Return
1115 Stewart Daily L ◎ 447-5583
1115½ Packwood Diane C 446-3496
TIOGA INTERSECTS
1124 Gough Caroline J Mrs ◎ 447-3014
1124½ Benefield Royce
1130 Newman Wm M ◎ 447-2432
1131 Atkinson James H
1132 Scarborough Charles ◎ 446-2898
WASHINGTON INTERSECTS
1137 Stewart Golda P Mrs ◎ 445-7003
1138 Kelley Oscar J
1140 Wilsey Marie H Mrs ◎ 445-7004
1141 Neill Wm T ◎ 447-3528
1143 Vacant
1144 Howell Hazel
1144½ Fountain Julia ◎
Vacant
MADISON INTERSECTS
1148 Ruperti Memorial School
1151 Lajiness Ralph ◎
1154 Bresnem John O 442-2003
1155 Gilliland Keith E ◎ 447-1329
1160 Brown Harry P 447-3543
1161 Clark Charles D ◎ 442-9022
MICHIGAN INTERSECTS
1167 Basenach John A ◎
1169 Read Richd 445-2253
1172 Love Joseph R ◎ 442-8041
1177 Ledgerwood Myrtle T Mrs ◎ 446-2926
MISSOURI AV INTERSECTS
JEFFERSON AV INTERSECTS
1225 Fass Edw J ◎ 446-9408
YOUNG INTERSECTS
1250 Wingate Reginald Y ◎ 442-4941
1251 Karalis Charles L ◎ 442-4657
PRESCOTT INTERSECTS
BETTY LA INTERSECTS
1306 Smith Conrad G ◎
1307 Miller Jacob J ◎
1313 Payne John A ◎ 442-7373
1319 Waska Hugh W ◎ 442-4820
1325 Matthews Wm M ◎ 442-7372
ANN CIR BEGINS
1331 Palisoul Arthur H ◎ 442-4295
1337 Miller Adelaide C Mrs ◎ 442-4573
1340 Miller Fern R Mrs ◎ 446-1973
1343 Guinup Floyd C ◎ 442-1344
1347 Galbraith Kenneth H ◎ 442-8209
FREDERICA INTERSECTS
1353 Trethaway Wm ◎ 442-5788
1359 Bradshaw Irma D Mrs ◎ 442-8678
1363 Stankiewich Anthony F ◎ 442-9766
1364 Raub Donald B ◎ 447-6362
Raub Donna J
Willard James
1367 Thompson Theo C ◎ 442-5786
EVERGREEN INTERSECTS

18
HOWELL ST (DUNEDIN)—FROM HIGHLAND AV EAST 3 NORTH OF SKINNER BLVD

ZIP CODE 33528
500 Under Constn
504 Lanier Gladys M Mrs ◎ 733-9319
514 Hinson Elaine T Mrs 733-3119
524 Thompson John A 733-0149
524½ Vacant
534 Boyd Douglas L ◎ 733-3454

21
HUDSON ST —FROM SCL EAST TO 1759 S CLEARWATER-LARGO RD

ZIP CODE 33516
SCL CROSSES
412 Phillips Helen Mrs ◎ 584-3901
416 Van Fleet Vern E ◎ 584-8501
418 Cornelius Gilbert ◎ 584-0567
420 Spikes Geo W ◎ 584-4072
510 Gardner J Danl ◎ 584-8080
514 Hostetler Emory M ◎ 584-0423
516 Blanks Odell L 584-8305
518 Gaddy Stella L Mrs ◎ 584-8483
520 Gouge Nathl L ◎ 584-6749
520½ Vacant
CLEARWATER-LARGO RD INTERSECTS

35
HUNT LA —FROM KEENE RD EAST AND SOUTH 1 SOUTH OF PENNY LA (NO IRREGULAR)

ZIP CODE 33516
1746 Hill Marie J Mrs ◎ 442-4953
1749 Corporal Andrew A ◎ 442-4991
1757 Pitts Michl A 442-2363
Stevens John P ◎
1758 Mc Daniel Margt L Mrs 442-5484
DOUGLAS DR INTERSECTS
1767 Werkhiser Ivan G ◎ 442-0695
1771 Felton Charles L ◎ 442-5803
KEENE RD INTERSECTS
1427 Bash Harris M Jr ◎ 531-1538
1435 Levens Roland J ◎
Levens Wm P
1451 Ronk James R ◎ 531-5424
1473 Fulmer Edw M ◎ 531-6882
1478 Passonno, Fredk J ◎ 531-4006
1484 Stevens Richd B ◎ 531-6843
1485 Vacant
1490 Golden Edw D ◎ 531-5085
1491 Germann Doris L Mrs ◎ 531-4028
1498 Vermazen Geo A ◎ 531-1980
1499 Vacant
NURSERY RD INTERSECTS
1808 Zijunas Wm J ◎ 531-4496
1809 Cope Marie E Mrs ◎ 531-5234
1816 Bright Grant T ◎ 531-5532
1817 Elmlinger Kathleen S Mrs ◎ 531-7622
1824 Solomon W J ◎ 531-8538
1825 Quirk Joseph E 531-7809
1832 Tyler Erving L ◎ 531-2413
1833 Duerbeck Mae J Mrs ◎ 531-5274
1840 Simpson Chester A ◎ 531-5197
1841 Hamilton Harry A ◎ 531-4408
1848 Barker Robt S 531-4113
1849 Perley Lyall J ◎ 531-4320
1856 Wolfe Francis E ◎ 531-5760
1857 Robinson Jennie H Mrs ◎ 531-5217
1864 Williams Felia W Mrs ◎ 531-1110
1865 Sabella Jack A ◎ 531-3438
1872 Grimes James P ◎ 531-2049

35
HUNTER LA —FROM NORTH OF 1880 NURSERY RD SOUTH 2 EAST OF KEENE RD

ZIP CODE 33516
1442 Marscher John C Jr ◎ 531-5194
1443 Stearns Virginia A Mrs ◎ 531-5143
1448 Sellers Geo G ◎ 531-4002
1455 Stillson Wade L ◎ 531-1246
1460 Huseby Nolan F ◎ 531-5145
1466 Markham Eug J ◎ 531-2079
1467 Tyson Jack E ◎ 531-5117
1472 Davis John T R ◎ 531-2055
1473 Beilage Frank C ◎ 531-5198
1478 Barnes Wm H Jr ◎ 531-2066
1484 Blais Garth E ◎ 531-1847
1485 Haines James C 531-7556
1490 Ulrich Arth W ◎ 531-2043
1491 Maldonado Adolph ◎ 531-2016

33
NURSERY RD INTERSECTS
1500 Hoffman Elmore E ◎ 531-4037
1501 Manley Don G ◎
1505 Young John S Jr ◎ 531-2147

CLEARWATER LUMBER, INC.
"QUALITY and SERVICE"
610 S. MYRTLE AVE. CLEARWATER TEL. 446-5931
(See Pages 23 and 54 Buyers' Guide)

CLEARWATER SUN
PUBLISHED AFTERNOONS and SUNDAY MORNING
301 S. Myrtle Ave., Clearwater (See Page 62 Buyers' Guide) Phone 447-6431

EARL A. BROWN VOLKSWAGEN
COMPLETE SALES and SERVICE
100 U. S. Highway 19 S.
(Next To Holiday Inn)
(See Page 8 Buyers' Guide)
PHONE 446-0537

HUNTER LA—Contd
1506 Lewis Alf M ◎ 531-6235
1511 Wright E Keith ◎ 531-7482
1512 Gilman Joseph T ◎ 531-5374
1517 Schaeperklaus Bruce L ◎ 531-4075
1518 Mc Namara James W ◎ 531-4019
1523 Augspurger Fred I ◎ 531-4000
1524 Waters Hardin C ◎ 531-5136
1529 Burr Jack M ◎ 531-6403
1530 Wilson John P Jr ◎ 531-2963
1536 Anderson Geo N ◎ 531-4033
1537 Roffey Norman R ◎ 531-7304

33
HUNTINGTON DR N (LARGO)—FROM 396 HUNTINGTON DR W WEST

ZIP CODE 33540
2823 Evans Nina G Mrs ◎ 531-2410
2846 Sullivan Louise A Mrs ◎ 531-2126
2847 Hawthorne Elliott G ◎ 531-3809
2870 Sundberg Carl E ◎ 531-2150
2871 Crippen Clyde E 531-6976
2994 Linville Pansy Mrs ◎ 531-7481
2895 Jackson Ernest C ◎ 531-3798
2919 Traphagen Marie Mrs ◎
2936 Lueders Wm N 531-7065
2937 Luke L Wayne ◎ 531-2772
2954 Mc Kenna Violet G Mrs ◎ 531-5604
2955 Moore Louis ◎ 531-7135
2973 Trivey Bertrom J ◎ 531-1549
2972 Champagne Adelard J ◎ 531-1962
2990 Trapnell Perry L ◎ 531-1947
2991 Bower Albert F ◎
3024 Nute Lillian A Mrs ◎ 531-5482
3025 Ekman John E ◎
3048 Kramer Mary E Mrs ◎ 531-2068
3049 Hunter Harley H ◎ 531-3878
3072 Fraser Andrew ◎ 531-1214
3073 Coco Joseph ◎ 531-4951
3094 Price Lloyd ◎ 531-2436
3095 Pizarro Hortense ◎ 531-2038
3126 Sabold Emma Mrs ◎ 531-1709
3127 Irvine Robt ◎ 531-2946
3144 Vacant
3145 Smith Thos J ◎ 531-2708
3162 Taylor Geo E ◎ 531-4779
3163 Flint Roy ◎ 531-6335
3180 Schwenk Karl F ◎ 531-4130
3181 Birmingham Edmund J ◎ 531-3634
3198 Mc Kee Clifford G ◎ 531-3480
3199 Cortez Vincent S ◎ 531-2525

33
HUNTINGTON DR W (LARGO)—FROM 2899 E BAY DR NORTH

ZIP CODE 33540
ENGLEWOOD DR BEGINS
118 Bounds Geo E ◎ 531-4248
136 Knussman Frank ◎ 531-4580
154 Sturtevant Cath W 531-6251
172 Soltau Hans E ◎
190 Smith Zack M ◎ 531-4286
STRATFORD DR BEGINS
224 Sutton Ethel Mrs ◎ 531-4359
248 Cooper Norman R ◎ 531-7807
272 Shulz Wilfried ◎
296 Kellogg Illa L Mrs ◎ 531-7591
WEBLEY DR BEGINS
318 Schulz Willie A 531-7928
336 Chevalier Voyle C ◎
354 Littell Thos C ◎
372 Ondick Leonard K ◎ 531-1877
396 Hatfield Ruth S Mrs ◎ 531-4327
HUNTINGTON INTERSECTS

18
HUNTLEY AV (DUNEDIN)—FROM MONROE NORTH 1 EAST OF BROADWAY

ZIP CODE 33528
941 Vacant
945 Tabor Cleaners 733-1449
WASHINGTON INTERSECTS
947 Dunedin Boat & Tackle 733-1466
952 Junior Service League Of Dunedin used mdse 733-4281

58
HYVUE DR —FROM 1977 W SKYLINE DR NORTH IN CIRCLE TO E SKYLINE DR

ZIP CODE 33515
1984 No Return
1985 Edwards Joseph B ◎ 442-0268
1986 Wallace Wm J ◎ 447-4002
ZIP CODE 33516
1992 Moonan Paul ◎ 447-5553
1993 Peterson Joseph R ◎ 442-7347
1995 Erlandson Charles E ◎ 442-9464
1996 Mc Allister John D ◎ 447-2729
E SKYLINE DR ENDS

23
IDLE DR —FROM LAKE AV WEST 1 SOUTH OF PEACEFUL LA N

ZIP CODE 33516
1550 Wylvia Raymond ◎ 584-7200
1555 Adair John W ◎ 584-2839
1564 Frost Ronald G ◎ 584-1489
1565 Hart Wm H ◎ 584-2723
1566 Nickell Phillip G ◎ 584-4573
1575 Donaldson Geo J Jr ◎ 581-2784
1580 Holweck Frank L ◎ 581-3381
1585 Barmore Jack H ◎ 581-3491
1586 Collins Harvey A ◎ 581-3426
1590 Linker Geo W ◎ 581-3315
1595 Annicharico Vincent J ◎ 581-1575
1596 Cantieny John B ◎ 584-5318
1599 Ford Ralph W ◎ 581-2580
LAKE AV INTERSECTS
1600 Berrisford Shyrl L ◎ 581-2737
1601 Gerard Paul R ◎ 584-4612
1611 Fenton Joan K Mrs ◎ 584-2632
1620 Williams David E ◎ 581-2270
HARMONY DR INTERSECTS
1621 Kramer Wm L ◎ 584-8580
1630 Mc Frederick James E ◎ 581-4475
1631 Hoelscher Gustav W ◎ 584-4217
1640 Simciak Walter C ◎ 584-3969
1641 Swenson Swen A ◎ 581-4777
1645 De Hart Frank R ◎ 581-4177
1650 Johnston Paul S ◎ 584-2566
1651 Bell Jesse F ◎ 584-5337
1660 Boggess James M ◎ 584-0792
1661 Blue D Colon Jr ◎ 584-0377
1670 Fleenor Stuard J ◎ 581-4190
1671 Highet Robt ◎ 581-2072
1680 Pique Munce M ◎ 584-6125
1681 Toland Charles B ◎
1690 Mc Gowan John W ◎ 581-1336
1691 Zurkowski Conrad E ◎ 584-8473
1700 Allen James D ◎ 584-7063
1701 Morris Charles R ◎ 584-6561
1720 Carey Brynley M ◎ 584-2433
1721 Hey Ralph A ◎ 584-0207
1730 Wolfersberger Charles V ◎ 584-6001
1731 Bell Willa V ◎ 581-5345
1740 Golden Charles W ◎ 584-5834
1741 Bisdorf Donald L ◎ 584-5580
HARMONY DR INTERSECTS

14
IDLEWILD DR E —FROM DOUGLAS AV EAST 1 NORTH OF WOODLAWN TER

ZIP CODE 33515
1207 Tribit Lillian V Mrs ◎ 442-2261
1210 Taylor Bernice V Mrs ◎ 444-1424
1220 Myers Raymond G ◎ 445-7092
OAKDALE WAY INTERSECTS
1222 Brazington Lamp Service reprs 444-1423
Brazington Joseph M ◎ 444-1423
1223 Harper Florence H Mrs ◎ 444-1083
1226 Marriott James H ◎ 444-1422
1235 Vacant
1242 Correll Charles R ◎ 442-1379
1243 Merritt John L ◎ 444-1084
1245 Lemming Harry L ◎ 444-1082
1246 Carver Albert E ◎ 445-7094
1254 Mc Clelland Harry B ◎ 447-4112
1257 Vacant
1260 Sink Charles H ◎
1261 Patterson Rachel A Mrs ◎ 447-3655
1265 Mc Clintick Kenneth E fuel oil ◎ 447-3787
1266 Tripp Harry E Jr ◎ 442-6462
1272 Moore Charles S ◎ 442-1423
PINECREST WAY INTERSECTS
1280 Whitaker Walter W ◎ 442-6912
1284 Tinkham Jennie E Mrs ◎ 447-3050
1290 Stuart Frank W ◎ 445-7093
1291 Williams Harold ◎ 442-2096
1292 Hall Charles H ◎ 442-0970
BETTY LA INTERSECTS
1300 Bloodworth Travis W ◎
1301 Poiteben Jesse R 442-3481
1325 Strosser Norma Mrs ◎ 446-6637
1333 Larrabee Charles S ◎
POINSETTIA AV INTERSECTS

20
IDLEWILD DR N (DUNEDIN ISLES DUNEDIN)—FROM 1100 W IDLEWILD DR EAST

ZIP CODE 33528
1000 Weber Ralph E ◎ 733-1963
1018 Sharpe Mary B Mrs ◎ 733-1847
1023 Smith Frank Plumbing Co 733-3029
Smith Francis L ◎ 733-3029
1026 Fuhr Wayne R ◎ 733-8715
1034 Wiley Warren ◎
1037 Lunt Irving B ◎ 733-4161
1042 Venherm Celia M Mrs ◎ 733-1660
1049 Salvaterra Albert J ◎ 733-7686
1050 Thornton Arth F Rev ◎ 733-6057
1055 Cline Albert C ◎ 733-6909
1056 Peattie Clarence R ◎ 733-7254
1062 Swiatkiewicz Robt P ◎ 733-3925
1069 Dease Ruth E Mrs ◎ 733-6639
1072 Anderson Richd A ◎ 733-1159
1078 Woodard Fromer ◎ 733-7675
1087 Moneypenny Emma E Mrs ◎ 733-5452
1100 Albert Geo F ◎ 733-5486
1103 Broncaro Saml ◎
1110 Penote Ruth N Mrs ◎ 733-6640
1113 Schaffner Edw L ◎ 733-7357
1120 Fahringer James R ◎ 733-1870
1123 Cline Ralph ◎ 733-2654
1130 Mc Dermott Georgia Mrs ◎ 733-2443
1133 Saylors Harlon M 733-4987
1140 Mc Kenzie Clara ◎
1143 Huettig Wm G ◎ 733-6547
1150 Aker Geo M ◎ 733-5820
1153 Bostwick Mary N Mrs ◎ 733-6637
1160 Proia Michl A ◎ 733-3942
1170 Hudgens John C ◎ 733-4586
1180 Ellis Eug E Jr ◎ 733-8176

20
IDLEWILD DR S (DUNEDIN ISLES DUNEDIN)—FROM 1000 W IDLEWILD DR EAST

ZIP CODE 33528
1005 Jandt Jean Mrs ◎ 733-7049
1010 Magee Roger D ◎ 733-1096
1013 Tuggle Henry V ◎ 733-4051
1015 Moclair Jack D ◎ 733-8835
1029 Hess Henry C ◎ 733-3948
1036 Fields Walter P ◎ 733-5968
BAYVIEW INTERSECTS
1039 Gusse Wm G ◎ 733-1331
1048 Stultz Harry C ◎ 733-5791
1049 Webb Benj K ◎ 733-7902
1059 Mc Guire Philip T ◎ 733-9260
1060 Exten Rudolph P ◎ 733-7019

Wolf Brothers
Cleveland St. At Fort Harrison Av.
Phone 442-8146
"One of America's Fine Stores"
HART SCHAFFNER & MARX CLOTHES
MEN'S CLOTHING AND FURNISHINGS
SHOES
Wolf Brothers
(See Page 29 Buyers' Guide)

Consult the CLASSIFIED LISTS of the DIRECTORY
If You Would Find What You Wish to Buy

Pelican Restaurant
AIR CONDITIONED
ON CLEARWATER BEACH
Fine Food — Excellent Service
Luncheon, Dinners, Cocktails, Liquor Store
"OPEN YEAR AROUND"
470-72 Mandalay Av. (Clearwater Beach, 33515)
(See Page 82 Buyers' Guide)
PHONE 442-3151

S IDLEWILD DR (D)—Contd
1069 Martin Thos E ◎ 733-3302
1070 Duffy Opal Mrs ◎ 733-2679
1079 Alford James E ◎ 733-4339
1080 Hill Fred I Jr ◎ 733-1619
1089 No Return
1100 De Wese D Rheba Mrs ◎ 733-2008
1101 Register M Thos ◎ 733-3752
1110 Blackwell Edw P ◎ 733-2691
1111 Smith Robt L ◎ 733-6487
W IDLEWILD DR INTERSECTS
1120 Strother Russell E ◎ 733-1626
1121 Weltmer James M ◎ 733-6592
1130 Mac Kenzie Nell S Mrs
1131 No Return
1140 Lloveras Santiago ◎ 733-5958
1141 Zwick Anthony S ◎ 733-5854
1150 Maciuszek Ben C genl contr ◎ 733-6546
1151 Milhaupt Edw N ◎ 733-4747
1171 Drennen Verne E ◎ 733-7997
1181 Harrison Robt H Jr ◎ 733-5131
N IDLEWILD DR INTERSECTS

15

IDLEWILD ST (CLEARWATER BEACH)—FROM GULF OF MEXICO EAST 1 NORTH OF GLENDALE

ZIP CODE 33515
5 Clawson's Apartments
11 Clawson's Surfside Apartments
Clawson Melvin O ◎ 442-9900
12 Haddon House Apartments 447-1390
14 Straut Marvin F ◎ 447-1390
19 Sea Grape Apartments 446-0491
Allen Ralph F ◎ 446-0491
1 Vacant (apts 1-3)
4 Brumberg Sam
19½ Transients
20 Oed Harold E ◎ 444-2093
21 Foster Olive A Mrs
27 Mayo Lucile H Mrs ◎ 447-5198
28 Hafner Ernst ◎ 442-5405
30 Dervech Sarafem ◎ 446-4096
MANDALAY AV INTERSECTS

40

ILLINOIS ST —FROM SKYVIEW EAST 2 NORTH OF LAKEVIEW RD

ZIP CODE 33516
1535 Stratton John D
1536 Vacant
1537 Ferrer Dick ◎ 445-7622
1538 Rothenberger Garnett A Mrs ◎ 442-3438
1539 Hoffman Charles H ◎ 442-3239
1540 Wills Earl L ◎ 446-7450
1541 Verhulst Grant J 447-3118
1542 Gates Horace W ◎
1545 Edwards Alex N ◎ 442-2225
1546 Anderson Henning J ◎ 442-9249
1547 Abbott Edmund L ◎ 442-2221
1548 Poole Charles D ◎ 447-3151
1549 Martin Geo L ◎ 445-7201
1550 Neubert Walter ◎ 442-3435
1551 Aydt Edw F Jr ◎ 442-7776
1552 Votko Kath M Mrs ◎ 442-3433
1555 Biesenkamp Fred ◎ 442-2223
LAKE RD INTERSECTS
1600 Vacant
1610 Scalf Larry W ◎ 446-3391
1611 White J B ◎ 442-1816
1620 Kruger Edw ◎
1621 Ernst Fredk F ◎ 442-7789
1630 Cole Helen I Mrs ◎ 442-3383
1631 La Russa Peter 447-3240
1640 Bansavage Barbara Mrs ◎ 442-5244
1641 Stewart Wallace R ◎ 445-5534
1650 Nugent Garland F ◎
1651 Lipford Mark T ◎ 442-0164
1660 Under Constn
1661 Bowers Norwood F Jr

23

IMPERIAL DR (LARGO)—FROM 459 COVETTE DR WEST AND NORTH

ZIP CODE 33540
434 Gangelhoff David J ◎ 584-4157
458 Toler Hugh L ◎ 581-2634
482 Hiatt Robt F ◎ 584-5812
518 Vacant ◎ 581-2505
536 Shuey Walter A 581-4712
554 Wingrove Basil H ◎ 584-7794
567 Streib Chas ◎ 584-2958
572 Hollingshead Bert C ◎ 581-1826
591 Renfro James H ◎ 584-5806
612 Hollingshead Bertram C ◎ 581-1650
613 Henry Catharine E ◎ 584-4388
630 Vacant
631 Bittel Robt R ◎ 581-5288
648 French Norris A ◎ 584-7729
649 Haun Marshall G ◎ 584-3577
666 Delcher Robt A Jr ◎ 584-0681
667 Bauman Bernard J ◎ 584-1579
684 Mc Daniel John B ◎ 584-0426
685 Kremer Robt M ◎ 584-7555
726 Maglietta Robt F ◎ 584-5020
727 Miller Robt C ◎ 584-6475
758 Cramer Wm R ◎ 581-4751
759 Burridge Robt N ◎ 581-1557
792 Steiger Ronald L ◎ 581-3282
793 Henderson Thelma I Mrs ◎ 581-3443
FAIRLANE DR INTERSECTS
833 Vacant
864 Tomlin Robt G ◎ 581-4074
865 Swartout Howard M ◎
896 Oatley Raymond H ◎ 581-2997
897 Robinson Everett R ◎ 584-8415
938 Smith Donald J ◎ 581-3139
964 Kracman Miles ◎ 581-2591

35

IMPERIAL WAY —FROM 1 BLK NORTH OF 2049 NURSERY RD ONE-FOURTH MILE EAST OF EASTFIELD DR

ZIP CODE 33516
2007 Fairbanks Austin G ◎ 531-1737
2011 Hyland Jay W ◎ 531-1794
2012 Norman Esther K Mrs ◎ 531-3659
2015 Brandt Wm S ◎ 531-1505
2019 Loeffler Geo E ◎ 531-7397
2020 Wasche Rudolph D ◎ 531-3648
AMBASSADOR DR INTERSECTS
2023 Tuthill John ◎ 531-4941
2027 Vacant
GATEWAY DR BEGINS
2028 Blitz Theo ◎ 531-1366
2032 Wade Edw H Jr ◎ 531-8145
2035 Bush Arth B ◎ 531-3488
2036 Vacant
2039 Ettinger John D ◎ 531-7280
2040 Arnoldy Wm Jr ◎ 531-4047
2043 Cleworth Thos W ◎ 531-3314
2044 Brown Wesley M ◎ 531-5062
2047 Sherrick Alton E ◎ 531-4765
2048 Nicholson Elias ◎ 531-6993
2051 Lilly Howard S ◎ 531-5430
2052 Cobb Wm J ◎ 531-6581
2055 Hakes Marshall F ◎ 531-2749
2056 Metz John ◎ 531-2783
2059 Anthony Leonard G ◎ 531-5277
2063 Burgess Vernon D ◎
EMBASSY WAY INTERSECTS

26

INDIAN AV (LARGO)—FROM N INDIAN ROCKS RD EAST 1 SOUTH OF SOUTHWINDS DR

ZIP CODE 33540
OVERBROOK BLVD INTERSECTS
2394 Bodrogian Val ◎ 584-2355
2395 Kidd Birgit L Mrs ◎ 584-0835
2410 Dean Anthony
2412 Phillips Edwin S ◎ 581-1387
2432 Clo Ralph A ◎ 584-6654
2433 Lewis Grace M Mrs ◎ 584-1822
2454 Laurin Elmer F ◎ 584-6653
2455 Messinger Howard A 581-3580
Tibbals Frances Mrs ◎
2456 Barton Emma S Mrs 581-1306
2487 Pleines Clarence R ◎ 584-5958
Lee Lula R Mrs 584-5960
Dane Nelson B 854-8255
TEMPLE LA ENDS
JEWELL CT BEGINS
2548 Basone Nick ◎ 584-0851
Smith Ann V Mrs 584-4828
2550 Pittman Wm G ◎ 584-4138
INDIAN ROCKS RD INTERSECTS

26

INDIAN AV N (LARGO)—FROM W OVERBROOK EAST CONTINUATION OF INDIAN AV

ZIP CODE 33540
2060 Brown Chester F ◎ 584-3280
2092 Callahan Charles W ◎ 584-5383
2093 Sanger Elsie C Mrs ◎ 584-2833
2114 Vacant
2142 White Clarence I ◎ 584-1408
2143 Kennedy Roger ◎ 584-5173
2170 Schralla Arnold L ◎ 581-1155
2171 Keipper Anna A Mrs ◎ 584-6067
2198 Mc Coy Earl L ◎ 584-6809
2199 France Wesley V ◎ 584-5116
2220 Schumacher John W ◎ 584-1406
2221 Van Nest Gilbert R ◎ 584-5432
2244 Giannetto Florence Mrs ◎ 581-2723
2245 Anstaett Aaron ◎ 584-3086
2268 Christensen Thos W ◎ 584-1407
2293 Spell Wm E ◎ 584-4744
2315 Falck Gilbert M ◎ 584-4742
E OVERBROOK INTERSECTS

26

INDIAN AV S (LARGO)—FROM W OVERBROOK EAST 1 NORTH OF LANAI AV

ZIP CODE 33540
2059 Medford David C ◎ 581-3688
2090 Thompson Golda L Mrs ◎ 584-5772
2091 Haasl Frank X ◎ 584-6945
2112 Zander Fredk W ◎ 584-7376
2113 Schofner Robt M ◎ 584-1235
2140 Clifford Ruth B Mrs ◎ 584-3170
2141 Anderson Robt J ◎ 581-1171
2158 Millar John G ◎ 584-7412
2169 Hancock Charles M ◎ 584-0200
2196 Durnan Warren L ◎ 584-4437
2197 Lloyd Emily M Mrs ◎ 584-1757
2218 Thompson Dennis P ◎ 584-5875
2221 Zander Geo H ◎ 584-3225
2242 Munyan Ralph W genl contr ◎ 584-6132
2243 Hesson Harrison S ◎ 584-5346
2265 Seffrood Vernus A ◎ 581-1085
2266 Golchert Robt ◎ 584-1982
2290 Rabe Robt W ◎ 584-1594
2299 Oswalt Leroy F ◎ 584-8468
2314 Williams James B ◎ 584-4615
INDIAN AV INTERSECTS

4

INDIAN ROCKS RD (BELLEAIR) FROM 300 BELLEVIEW BLVD S AND SW BEY MEHLENBACHER RD 2 WEST OF S FT HARRISON AV

ZIP CODE 33516
BELLEVIEW BLVD INTERSECTS
601 Decor Orginals furn & gifts 446-2830
603 Clothes Horse The 442-5550
605 Flying Needles The yarns 442-7056
WILDWOOD WAY BEGINS
705 Parsons Margt E mfrs agt ◎ 446-0968
705½ Hansen Marian G Mrs 442-7978
707 Lumbard James B ◎ 442-8946

BEACH REALTY
REALTOR
SPECIALISTS IN APARTMENTS • MOTELS • TRAILER PARKS
1453 COURT ST. (See Page 79 Buyers' Guide) PHONE (813) 442-8352

INDIAN ROCKS RD (B)—Contd
709 Kelly Gene 445-5641
ROEBLING RD BEGINS
WOODLAWN AV BEGINS
825 Raunick Irwin H ◎ 442-8576
OVERBROOK DR INTERSECTS
843 Callaghan Wm D Jr ◎ 442-2655
851 Fenn Wilson L winter res ◎ 446-2835
901 Stokes Sallie J L Mrs ◎ 446-7629
Lee Henry 442-8577
949 Schuck Joseph G Jr ◎ 581-3285
951 Becker David E ◎ 581-3565
955 Savage Wm A ◎ 581-4376
SUNNY LA BEGINS
975 Holcomb Elwyn H Jr ◎
985 Davis Construction Co 581-1765
Davis Richd E ◎ 581-1765
CARL AV BEGINS
THE MALL BEGINS
BAYVIEW DR ENDS
1006 Reinertsen Helmer E ◎ 581-1282
COUNTRY CLUB RD BEGINS
1101 Topping Jane D Mrs
1105 Loney Howard C ◎ 581-1963
PONCE DE LEON
1200 Vacant
OSCEOLA RD INTERSECTS
1303 Mueller Mary B Mrs ◎ 581-2984
1304 Snider John H ◎ 584-6135
1305 Dunn Joseph A ◎ 584-6950
1310 Hughes Eliz A ◎ 584-6330
1313 Keller Richd J ◎ 584-6238
1315 Hadfield Melvin E ◎ 584-7253
1320 Crockett Denton W ◎ 584-1969
1325 Williams Marie K Mrs ◎ 584-7354
1330 Vacant
1333 Upmeyer Ernst A ◎ 584-1855
1336 Harrison Ray G ◎ 584-2064
1340 Lymburner J H
1350 Stanek James J ◎ 584-8363
1351 Davis John I ◎ 584-0449
1355 Hammond Henry S ◎ 584-6346
POINSETTIA RD INTERSECTS
1501 Pelican Country Club 581-5498
PARK AV INTERSECTS
ALTHEA RD INTERSECTS
1601 Zimmerman Orville R ◎ 584-1732
1604 Shong Olin J ◎ 584-7241
1609 Bonola Evelyn A Mrs ◎ 584-6610
1610 Dimon Randall B ◎ 584-1595
1611 Stern Harold A 584-4552
1612 Vacant
1614 Brigham Leroy W ◎ 581-5382
1616 Langan Thos R ◎ 584-6445
1617 Damitz Lester A ◎ 584-6336
1618 Perry John W ◎ 584-0806
1619 Entennan J Raymond 584-7870
1621 Fletcher Geo W ◎ 584-6940
1623 Grubaugh Dorland D ◎ 581-1062
GOLF VIEW DR INTERSECTS
OSCEOLA RD ENDS
ROSERY RD INTERSECTS
1701 Engel John H ◎ 584-2458
1702 Smith Robt G ◎ 584-2359
1705 Westfall Ralph B ◎ 581-1803
1709 Coffey Michl J ◎ 584-6582
1711 Carson Russell S ◎ 584-1769
1712 Stiles Charles B ◎ 581-5469
1714 Filek Lyle J ◎ 581-4694
1717 Wemett Norris G ◎ 581-5226
1718 Hudson Ella B Mrs ◎ 584-7275
1720 Heininger Howard G ◎ 584-5608
1721 Vacant
1722 Kaeslin Francis B ◎ 581-4076
PINELAND AV INTERSECTS
1723 Maimone Anthony W ◎ 584-7344
1724 Rodgers Travis P ◎ 581-5161
1727 Norquist Effa M Mrs ◎ 584-1357
1730 Amos Merrald S ◎ 584-0295
1731 Waelty Max F ◎ 581-3015
1732 Alexander Roblee ◎ 581-3913
1733 Petrianos Geo J ◎ 584-7067
1737 King Hugh ◎ 584-3854
1741 Seitz Fredk E ◎ 584-5017
1745 Anderson Wm A ◎ 581-1108
1747 Kenny Harold V ◎ 584-1029
1749 Wingfield C David 584-1416
MAGNOLIA RD ENDS
1750 Vacant
(CITY LIMIT)

27

INDIAN ROCKS RD (HARBOR BLUFFS LARGO)—FROM 2900 W BAY DR SOUTHEAST

ZIP CODE 33540
11 Chuck's Gulf Service 584-3627
80 Snibbe Sports Publications Inc sports magazine 584-7635
HARBOR BLUFFS DR BEGINS
100 Whall Clifford S ◎ 584-1691
102 Custer Aubrey R ◎ 581-5481
104 Presley Guy H ◎ 584-6674
106 Keefer Charles H ◎ 581-2144
108 Hill Thos J ◎ 584-2711
110 Lewis Geo R ◎ 584-0213
112 Mitchel W Macon ◎
114 Smith Van Zile P ◎ 581-3140
115 Rogers-Smith Realty 581-1124
117 Annabel's Country Clothes 584-6663
118 Freggens Ruth G Mrs ◎ 584-4920
119 Forde Radio & TV 584-6743
120 Levow Geo A ◎ 584-0328
122 Nielsen Holgar E ◎ 581-3161
123 Scott's Custom Cleaners 584-8382
Seven-Eleven Food Stores
124 Clark Wm H ◎ 581-3517
BEL FOREST DR ENDS
125 Vacant
126 Horvath Edw L ◎ 581-2217
128 Weatherholt Eva J Mrs ◎ 584-3444
130 Emling Mansford T ◎ 584-3826
132 Britton Geo R ◎ 584-1681
134 Wilcox Peter Mrs 584-1795
PALM DR INTERSECTS
202 Hoover Norman E ◎ 584-7821
204 Masraum Wm R ◎ 581-3513
8TH AV ENDS
205 Panarites Peter P 584-8416
206 Vacant
208 Bracken Wm V ◎ 584-6530
210 Sanborn Fred C ◎ 584-4790
212 Phillips Irvin D ◎ 584-4012
GULF VIEW DR BEGINS
229 Miller Henry H ◎ 584-6111
253 Ehrhard Francis C ◎ 581-2267
277 Alford Robt A 584-8008
302 Maisack Donald W ◎ 581-5141
304 Disser Wm E ◎ 584-3830
306 Woltil Robt ◎ 584-5542
308 Grow Phillip A L
315 Varner Jennie A Mrs ◎ 584-7867
341 Briggs Bessie L Mrs ◎ 584-3232
BEL FOREST DR ENDS
415 Bartlett Paul G ◎ 584-7342
715 Trotter Lois E Mrs ◎ 584-3135
Moore Stuart P 584-3135
845 Coats Gary J ◎ 581-1596
867 Carlson Lowell H ◎ 581-1755
HOLLY LA ENDS
889 Simroe Theo W ◎
933 Brichler Raymond G ◎ 584-4344
955 Kunkle Calvin S 584-1377
Eaton H James 584-1911
987 Youngs Robt T ◎ 584-8448
1029 Carlson Marvin ◎ 584-5729
1041 Callahan Lou F 584-2830
1063 Mullin Leroy A 584-1917
1085 Langdon Wm J ◎ 584-5641
1137 Schaefer Floyd L ◎ 581-1081
1159 Kemp Mary K Mrs ◎ 584-5642
1199 Hudson Mable Mrs ◎
HONEYSUCKLE LA ENDS
HIGH BLUFF AV ENDS
ASHWOOD LA BEGINS
1200 Nelson W G 584-1846
1242 Franz Vincent S ◎ 584-0559
1247 Ryan Harold L ◎ 584-2353
SHADY BLUFF DR BEGINS
1293 Swanson Wm C ◎ 584-2016
1300 Mc Knight Melvin T ◎ 584-3019
1305 Komlofske James J ◎ 581-1579
1321 Steeves Donald L ◎ 584-3909
1343 Studlien Oscar R ◎ 584-6686
1367 Mc Knight John J ◎ 581-1622
AVOCADO DR BEGINS
1400 Barr Robt J ◎ 581-1050
1511 Westchester Laboratory research eng 581-4378
Weis Wm B ◎
1528 Reinke Robt A ◎ 584-4786
1546 Colo F Russ ◎ 584-5495
1559 Sabala Construction Corp 584-8171
East Bay Country Club Apartments Inc
1561 Thirty Three Flavors Of Florida Inc whol ice cream 584-1617
1563 Your Touch Of Beauty Salon 581-1804
1603 Al & Bob's Texaco Service
1656 Giblett David R ◎ 584-5001
DRYER AV BEGINS
1658 Fernholz Ruth O Mrs ◎ 584-3472
1662 Sipos Andrew J ◎ 584-7913
1670 Steinman A
1674 Hermann Kenneth L ◎ 584-3659
1679 Vacant
1680 Helms Robt D ◎ 584-6429
1700 Westall Wm G ◎ 584-7563
1718 Vance Marjorie L Mrs ◎ 584-0844
1737 Suncoast Shell Service gas sta 581-2820
1754 Vacant
1772 Weatherwax Leslie C ◎ 584-3655
1790 Hardenstine Charles S 584-3846
CENTER CIR INTERSECTS
1791 Baumann Harry P ◎ 584-2204
1793 Cope Robt ◎ 584-2586
1795 Star Service Station gas sta 584-9718
1799 Von Bronsfeld Henry
CENTER CIR INTERSECTS
1801 Holtz Fred C ◎ 584-8549
1818 Vacant
1835 Ward's Interiors Inc uphol 584-5713
Mc Ginnis Michl V
1836 Estes Mason F ◎ 581-4822
1854 Kimball Edw E ◎ 584-3838
1872 Thomas Maurice H ◎ 581-2101
1875 Cole's Atlantic City Seafood House
Cole Thos ◎ 584-3418
1890 Hanson Willard G ◎ 581-2930
1923 Hunsinger's Inc (Stge)
Mister Fix-It 581-2326
Anona Car Wash
Stevens Wendell D ◎ 584-0710
Rear Dryer Georgiana B Mrs ◎
1931 Li'l General Store No 154
1932 Saaf Carl P ◎ 584-6715
1933 Maytag Self Service Laundry
1937 Major & Julie's Grill restr 584-4689
1939 Koob Realty 584-6312
1941 Vacant
1964 Preston Eug F consulting eng ◎ 584-4968
ANGLERS LA BEGINS
2025 Sun Coast Hospital Inc 584-2181
Sun Coast Osteopahthic Hospital Inc 584-2181
Callahan John M osteo 584-2181
Evans Geo P osteo 584-2181
Mastin Charles oteo 584-7666
Reagan Walter N osteo 584-7666
Snider Alan J osteo 584-7666
2036 Caplen Arth T ◎ 584-4927
2054 Exner Stanton E ◎ 584-0355
2069 Stramiello Domenick ◎ 581-4196
2081 Christian Edw T ◎ 584-5106
CONE DR BEGINS
2101 Vacant
2117 Vacant
2165 Sobie Leo F ◎ 584-3489
2181 r Ooms
2 Miller Henry H phys 581-1440
3 Rowe Leslie G real est
2189 Howdle Lola T Mrs ◎ 584-3203

RA
Clearwater's No. 1 Apparel Stores
KUPPENHEIMER CLOTHES
RAY-ALLEN Inc.
(See Page 29 Buyers' Guide)

WHO SELLS IT?
IS ANSWERED BY THE CLASSIFIED BUSINESS LISTS IN THIS DIRECTORY

Seaspire RESTAURANT

Dining Over The Bay
With A View of The Gulf
(See Page 83 Buyers' Guide)

217 Windward Passage, (I.E.) Clearwater (33515) 442-7274

INDIAN ROCKS RD (L)—Contd
2232 Horne Wm A ◎ 581-3246
SOUTH CIRCLE DR BEGINS

39

INDIAN ROCKS RD (LARGO)—FROM WALSINGHAM RD NORTH AND WEST (COUNTY ROAD 691)

ZIP CODE 33540
11800 Under Constn
11880 Dipper Dan Ice Cream Shoppe 595-1296
11963 Harbor Crest Shopping Center
Arnold TV 595-5545
11965 Gene's Dress & Gift Shoppe
11967 Walsh's Barber Shop
11975 Harbor Crest Beauty Salon 595-2070
11983 Couch Richd M osteo 595-3261
11985 Kotsch Geo osteopath 595-2519
Wingfield C David osteo 595-2519
11987 Bluffs Package Store No 2 liquor 595-5400
11992 Steele James V dentist 595-2951
11994 Betsy Coiffures 595-3574
11996 Troy's Barber Shop
11998 Indian Rocks Koin Kleen self serv lndry
12001 Barbour Enterprises real est developer 595-2935
Alco Porto Buildings aluminum prefabs bldgs 595-2172
Harbor Crest Patio Shop furn 595-2935
Harbor Crest Supply Inc bldg sups 595-2172
12002 Indian Rocks Shopping Center
Eckerd Drug Store 595-2521
12004 Upton's One Hour Martinizing dry clns 595-3494
12005 Kirchen Jewelry 595-2658
12006 Orchid Gift Shop gifts
12007 Harbor Crest Restaurant
12012 Mc Crory Mc Lellan & Green 595-5505
12014 Casual Wear clo 595-2462
12016 Aeppel's Conditorei & Bakery 595-2386
12020 Goody Shoes 595-2962
12022 Publix Super Market No 98 595-2514
12023 Vacant
12030 Belk-Lindsey Co dept store 595-2524
12031 Laura's Art Center The sups 595-4920
12035 Mack & Lucille Super Beauty Shop 595-2669
12046 Bank Of Indian Rocks 595-2501
12063 Cake Donut Shop restr 595-9885
12067 Harbor Crest Cleaners 595-5300
12071 Bayside Drugs Inc 595-2475
12125 Seven-Eleven Food Stores
12150 Vacant
12185 Gulf Coast Farm Stores dairy products
12199 White's Sunoco Service 595-5535
AVONA HEIGHTS DR BEGINS
12294 Anona Medical Building
Ropulewis Edw J osteo 595-2534
Wallace James H osteo 595-2534
12301 Anona Elementary School 595-2187
12310 Wilcox G Ronald ◎ 595-2224
12360 Wilcox Norman E ◎ 595-1340
JOSEPHINE DR BEGINS
12442 Allison Arth B ◎ 595-4657
12445 Wilcox Ruth H Mrs ◎ 595-4220
12464 Ward Harold M ophthalmologist 595-2558
Shettle Philip L phys 595-2558
VALENTINE BEGINS
12501 Wilcox Brothers Nursery plants 595-2073
Wilcox Brothers Florist 595-2544
12530 Hagen Robt R ◎ 595-1736
12552 Vacant
12574 Gunnison Janet E Mrs ◎ 595-5775
12596 Dubsky Frank C ◎ 595-3613
126TH AV INTERSECTS
12661 Heller Olga V Mrs ◎ 595-3380
12663 De Berry Marshall L ◎
12683 Tornberg Henning T ◎ 595-2327
12697 Nissen Lee Roy C ◎ 595-3562
VICTORIA RD INTERSECTS
12711 Little Red Barn antiques
12712 Myers Mabel E Mrs ◎ 595-4842
12755 Miller Arnold R ◎ 595-5309
12759 Curry Paul J
12760 Vacant
12786 Moody Grace B Mrs ◎ 595-4143
12789 Veen W Richard ◎ 595-2953
12817 Lanham Arth B ◎ 595-2873
JEFF RD BEGINS
12835 Ellis Vep B Rev ◎ 595-1967
12850 Vacant
12853 Crook Claud W Jr ◎ 595-1942
12875 Woods Genevieve ◎ 595-3706
12891 Hastings Harold A ◎ 595-1072
12933 Lamberti Michl ◎ 595-5541
12965 Thibodeau John H ◎ 595-2129
12999 Wood Geo S ◎
SIESTA RD BEGINS
WILCOX RD ENDS
13042 Hayden Janet D Mrs ◎ 595-4419
13064 Transients
13086 Zimmer Christie Mrs 595-1016
13128 Lundquist Paul H ◎ 595-2913
13175 Vacant
13233 Anona United Methodist Church 595-2040
13236 Randolph Farms horse breeders 595-4023
Randolph Paul F ◎ 595-3471
13326 Thomas Harold F
13245 Serenity Gardens Cemetery
KENT DR BEGINS
14011 Prete's American Service 595-1234
14133 Hammock Warren Packing Plant fruit shippers 595-4989
Burtis Insurance Agency 595-2633
Burtis Wm T
14147 Hill Norman T ◎ 595-1719
14165 Bowman Dennis 595-3661
Frazier Jackson W Jr 595-3661
14219 Vacant
14253 Minor Madeline H Mrs ◎ 595-2736
14255 Hockman Anne E Mrs ◎ 595-3248
14277 Vacant
14299 Walters Rose L Mrs 595-2080
143D INTERSECTS
14300 La Bounty Stina Mrs ◎ 595-5586
14321 Vacant
14332 Nicholls Norman F ◎ 595-3154
14340 Hendrick Edw H ◎ 595-3372
14343 Vacant
14385 Bell Mabel Mrs ◎ 595-4791
14411 Vacant
14423 Yellow Banks Grove fruit shippers 595-5464
Buck John F ◎
14460 Murphy Richd R 595-3170
14461 Johnston Realty 595-4911
14465 Yellow Banks Apartments
Bailey W Lloyd ◎ 595-3536
2 Currier Joseph P 595-5228
3 Longhurst Ethel 595-1193
4 Hankins Geneva 595-2608
E Wasson Lee
W Fisher Betty M Mrs 595-1901
14475 Yellow Banks Hair Fashions 595-1803
14477 Groesbeck Bookkeeping Service 595-2925
14479 Yellow Banks Barber Shop
14499 Yellow Banks Texaco 595-9887
14501 Slaughter Plumbing 595-3556
14550 R & R Lawn Inc 595-3502
14570 Vacant
14590 A & W Drive Inn 595-2663
14581 Feaster Memorial Homes (Indian Rocks Chapel) 595-2561

27

INDIAN ROCKS RD N (BELLEAIR BLUFFS)—FROM 2610 W BAY DR NORTH (NUMBERS IRREGULAR)

ZIP CODE 33540
4 Belleair Bluffs 66 Service
100 Sunset Bluffs Shopping Center
100a Bluffs Package Store 584-7947
100b Bluffs Coin Laundry
100 Hugh's Barber Shop
A & P Food Stores 584-6131
Rooms
1 Sourbeer John N phys 584-6522
2 Anchor Hardware 584-6297
3 Consolidated Securities (invs) 595-2541
4 Beauty Box The 584-6049
5 Edwards Camera Shop 584-6842
6 Tax Masters Inc tax accts 581-4333
7 Belleair Travel Bureau Inc 584-7678
8 Goette's Drug Store 584-3691
11 Mc Manus & Mc Manus lwyrs 584-2128
12 Kimbrell Geo R dentist 584-5693
101 Standard Oil Co gas sta 584-2216
125 First National Bank Of Belleair Bluffs 584-8641
145 Crook Claude Insurance Inc 584-8128
DUNCAN DR ENDS
SUNSET BLVD INTERSECTS
205 Gunther Robt L phys 581-4084
207 Kepler John L real est 584-7686
231 Athans Fabrics uphol 581-2642
Whitehall Apartments
101 Marshall Martha L Mrs 584-6827
102 Nairn Wm J 581-2935
103 Smith C Erwin 584-0632
104 Thornton Edna Mrs 584-6559
105 Planek Opal M Mrs ◎ 584-5758
106 Thornton James E 581-4232
107 Marshall Alf P 584-7530
108 Colonuis Rosena Mrs 581-1009
109 Connelly Margt E Mrs 584-7436
110 Michlish M Mrs 581-1323
111 Kline Arth B 584-7528
112 Cargill Charles W 584-5352
201 Lindley Robt F 584-0831
202 Peddy John T 584-5638
203 Hultgren Charles E 581-3801
204 Mc Cullough June Mrs
205 Weed Theda C Mrs 584-6307
206 Starkey Wesley R 584-5461
207 Woolson Evelyn A Mrs 584-1335
208 Lowd Claire E Mrs 584-3542
209 Ander Voort Thos D Jr 584-1789
210 Kern G S 581-3903
211 Mc Millen Larry R 587-5765
212 Dixon Geo L 584-4446
232 Carson's Restaurant 584-3711
255 Lewis Fern L Mrs 584-1068
258 Hamilton Lawrence W acct 581-1538
259 Mildred's Beauty Salon 584-3866
Holmes Mildred Mrs ◎ 584-3866
259a Hoffstatter Edw W real est
Rear Holmes Lina B Mrs
260 Vinder Inc Realtor 584-2117
280 Village Cleaners 581-2729
BAYWAY BEGINS
305 Farm Stores dairy
320 Bluffs Animal Hospital 584-0442
Laird Dean E
321 Winston Realty 584-0325
321a King Nicholas R dentist 584-3269
321b Ford Edwin I lwyr 584-1169
321c Vacant
380 Vacant
PINEHURST AV BEGINS
408 Vacant
416 Schaaf Realty 584-6573
420 Affleck Polly T real est 584-8174
424 Maison De Coiffures By Maryanne beauty salon 584-8324
WOODSON LA INTERSECTS
428 Snoop Shop Of Belleaire Bluffs The hobby shop 581-2009

Fuel for modern living
SHELL
RADIO DISPATCHED FUEL OIL TRUCKS
CITY FUEL OIL CO.
Commercial - Residential - Sales - Service - Installation
(See Page 44 Buyers' Guide)
1165 Eldridge St., Clearwater
Phone 442-1141

N INDIAN ROCKS RD (BB)—Contd
432 Sanford Walter H Realty 584-8108
499 Hubbell Funeral Home 584-7671
511 International Hair Fashions 581-1772
525 Wynns Kathleen F Mrs 581-2128
560 Carriage House Interiors 581-3135
Anderson John M
562 Dick's Cabinet Shop (Stge)
566 Phillips Coiffures (Stge)
568 Braun Wm J pntg contr (stge)
570 Car-Mad Safety Equipment Inc 584-1892
JEWEL RD BEGINS
575 Fisher Ella S Mrs ◎ 584-6987
580 Evans Kenneth F ins 584-6734
Mutual Of New York ins 584-6734
De Hart Robt J General Contractor 584-8427
Dick's Cabinet Shop 581-2180
Mc Cord-Petelle Inc ins 584-6734
Smoak De Hart Ketchum Realty Inc 581-3328
SOUTHWIND DR BEGINS
598 Carlson Florist & Greenhouse 584-6989
Mason Harry J ◎
610 Belleair Palms Terrace apts
Bader Matilda Mrs 584-6390
Dearlove Leonora Mrs
RENATTA DR BEGINS
675 Stringer Mabel M Mrs ◎ 584-6988
682 Belleair Bluffs Volunteer Fire Dept 584-8392
RENATA DR INTERSECTS
715 Vacant
716 Phillips West Coffiures 584-7171
BELMAR DR BEGINS
760 Belleair Shopping Center
Belleair Beauty Salon 584-1696
766 Clo's Ralph Meat Shop 584-3343
772 Belleair Nutrition Center 584-6927
778 Belleair Resale Shop The gift shop 581-1398
784 Rutherford TV tv sls & serv 584-7161
795 Dowers Belleair Texaco 584-7590
796 Kapp Korner Restaurant
MEHLENBACHER RD INTERSECTS

3

INDIANA AV —FROM 603 TURNER SOUTH TO PINE 1 EAST OF SCL

ZIP CODE 33516
605 Carpenter Donald 447-1334
609 Hood Albert J 447-4109
HAROLD CT BEGINS
PINE INTERSECTS

19

INDIANA ST (DUNEDIN)—FROM OHIO AV NORTH 1 EAST OF PINEHURST RD

ZIP CODE 33528
1510 Elliott Wayne J
1519 Owens Harold W ◎ 733-4471
1521 Daudelin Geo T ◎ 733-3378
GEORGIA AV INTERSECTS
1721 Hunt Marvin O ◎
1723 No Return
1795 Mc Kinney T J ◎

51

INDIGO CT —FROM 2067 INDIGO DRIVE

ZIP CODE 33515
2050 Laird Wm ◎ 733-7764
2058 Berkstresser Wm ◎ 733-4893
2072 Webber John K ◎ 733-4501
2084 Cousins Leonard ◎ 733-4410
2090 Russo Don ◎ 733-8357
2098 Wilson Wm B ◎ 733-7074

51

INDIGO DR —FROM SURREY LA W AND NW (NUMBERS IRREGULAR)

ZIP CODE 33515
RUTHLAND LA BEGINS
2175 Vacant
2153 Allen Russell F ◎ 733-5249
2147 Hanson John B ◎ 733-5764
2135 Rogers John J ◎ 733-1902
TUDOR LA BEGINS
2133 Elderson Claude S ◎ 733-0340
2131 Rathert Rudolph ◎ 733-4044
2129 Goldbecher Frank M ◎
2125 Graf Frieda L ◎ 733-9183
2123 Miller Anna M Mrs ◎ 733-5434
SHADOW LA BEGINS
2120 Peebles Walter S ◎ 733-1107
2119 Haskins Marie P Mrs ◎ 733-4240
2113 Smith Sherman A ◎ 733-1689
2101 Frew James ◎ 733-7451
2099 Turner J Lincoln ◎ 733-3534
2083 Caley C Tracy ◎
2075 Reid Richd S ◎ 773-6098
2067 Hopper Edythe Mrs ◎ 733-4426
INDIGO CT BEGINS
2051 Herridge Geo ◎ 733-8789
2047 Jochin Helmer R ◎ 733-7057
2044 Graham Saml A ◎ 733-6069
2043 Mackie Andrew C ◎ 733-3860
SUTTON PL BEGINS
2039 Price Charles W ◎ 733-6321
2035 Mc Dowall Jean Mrs ◎ 733-6832
2031 Lehmkuhl Charles H ◎ 733-6144
2027 Ritter Elvie B Mrs ◎ 733-6312
2163 Under Constn
2167 Rice H D
2183 Under Constn
2191 Under Constn
2305 Pillmore Leon E ◎ 733-6017
2309 Brown Vera C Mrs ◎ 733-4554
2310 Leth Alf H ◎ 733-3482
2313 Zakowski Henry S ◎ 733-2825
2314 Manchee Reginald P ◎ 733-3483
2317 Green F Steve ◎ 733-2070
Martin Clarence H winter res
2318 Johnson John F ◎ 733-7746
2321 Lang Charles F ◎ 733-8238
2322 Henderson Warren E ◎ 733-2837
2325 Schiffke Emil ◎
2326 No Return
2329 Lawhead Carl A ◎ 733-3623
2330 Lang Raymond C ◎
2333 Vacant
2334 Cook Dan L ◎ 733-8698
2337 Hunt Grace N Mrs ◎ 733-1976
2338 Delonnay Goldie Mrs ◎ 733-2494
2341 Engel Edna L Mrs ◎ 733-3481
GREENBRIAR BLVD INTERSECTS
2342 Bellesheim Geo H ◎ 733-1094
2345 Blythe Eliz C Mrs ◎ 733-2849
2346 Maass Harry F ◎ 733-5701
2350 Smith Reverley H B ◎ 733-3635
2357 Ward Danl J ◎ 733-3542
2366 Illig Helen H Mrs ◎ 733-1428
2369 King Raymond L ◎ 733-5093
2370 Dakar Bertha A Mrs ◎ 733-6158
2371 Blackburn Raymond F ◎ 733-3611
2377 Audin Pierre J ◎ 733-3568
2378 Roggenbuck Barney J ◎ 733-1828
2383 Dickson Mildred E Mrs ◎ 733-6655
2384 Wendorff Ernest F ◎
2389 Gamble Lee ◎ 733-7696
2392 Rumely Richd L ◎ 733-7666
2397 Rogers Charles H ◎ 733-3591
PINE RIDGE DR BEGINS
2400 Sturm Fred J ◎ 733-2309
2401 Ganton Isabelle A Mrs ◎ 733-7301
2405 Durbin Frank ◎ 733-3268
2409 Davies Joseph P ◎ 733-5502
2412 Styn Valentine A ◎ 733-4396
2413 Hinkley David ◎
2416 Michels Robt M ◎ 733-7377
2417 Harrington Clifford ◎
2421 Sabol Edw ◎ 733-1953
WEST RIDGE DR STARTS
2425 Boschen Fred W ◎ 733-6976
2429 Spiess Arth E ◎ 733-6772
2430 Gallinatti Anthony M ◎ 733-1019
2433 Poole Wm H ◎ 773-2808
2434 Friedl Louis ◎ 733-9281
2437 Krauss Wm B ◎ 733-7066
HIGH RIDGE DR BEGINS
2441 Peterson Lester C ◎ 733-5755
2445 Glenn Adeline L Mrs ◎ 733-8020
2449 Sinclair Danl III ◎ 733-8213

20

INVERNESS DR (DUNEDIN ISLES DUNEDIN)—FROM 2000 PINEHURST DR EAST 1 NORTH OF MICHIGAN BLVD

ZIP CODE 33528
1220 Mason John G ◎ 733-6565
1225 Vacant
1235 Natalini Ralph E ◎ 733-9283
1238 Grobler Herbert C ◎ 733-2623
1249 Hetzler Clifford A ◎ 733-7366
1250 Wallace Robt E ◎ 733-3355
1254 Van Kampen John P ◎ 733-5962
1260 Ruch Paul R ◎ 733-1205
1261 Lancaster Norman ◎ 733-2218
1272 Payne Leonard W ◎ 733-7622
1277 Harmon Hugh B ◎ 733-7625
1278 Schedy Walter E ◎ 733-1965
1281 Milde Joe F ◎ 733-4996
1284 Carroll Robt C ◎ 733-2621
1289 Rynd Richd S ◎ 733-2622
1296 No Return
KIMBERLY DR INTERSECTS

15

IOWA ST (CLEARWATER BEACH)—A STREET LOCATED WITHIN SEA SHELL TRAILER PK AT 430 MANDALAY AV

ZIP CODE 33515
18 Kerekes Charles A 442-6335
20 Davis Nina R 445-8152

33

IRENE AV (LARGO)—FROM 2656 ROBERTA NORTH 1 WEST OF VICTOR HERBERT DR (L)

ZIP CODE 33540
849 Lofland W Donald ◎ 531-2285
882 Daoust Wm C ◎ 531-3725
883 Rice Jack S ◎ 531-6774
924 Goodson Alvin R ◎ 531-3613
925 Vukovitz F R
942 Crowley Hugh J Jr ◎ 531-7535
943 Donaldson Geo W ◎ 531-2214
960 Hunt Pat
961 Mowery Glenn F ◎ 531-6366
976 Elmhurst Wm A ◎ 531-7268
977 La Porte Kenneth D ◎ 531-4122
1012 Winter Ronald H ◎ 531-4114
1013 Duffield Gary O ◎ 531-5195
1040 Johnson Wilbur H ◎ 531-6538
1041 Fuller Richd A ◎ 531-7306
1064 Linton Jack E ◎
1065 Weitz Glenn M ◎ 531-2362
1088 Ayers Larry C ◎ 531-2265
1110 Connelly Robt F ◎ 531-1244
1111 Holbrook James E Jr ◎ 531-4730
1142 Nelson Lyle N ◎ 531-3405
1143 Warner Henry J ◎ 531-7969
1166 Mangus Ronald L ◎ 531-3409
1167 Sullivan Roy ◎ 531-5225
1190 Smith Talmadge W ◎ 531-5119
1191 Overcash John W ◎ 531-2226
ROSERY RD INTERSECTS

WALTER H. SANFORD REALTY
COMPLETE REAL ESTATE SERVICE
432 N. Indian Rocks Rd. Belleair Bluffs, Fla. 33540
TELS. OFFICE 584-8108 RES. 581-1332
(See Page 78 Buyers' Guide)

More goods are bought and sold through the Classified Business Lists of the Directory than by any other medium on earth.

St. Paul Title Insurance Corporation
TITLE INSURANCE - CLOSINGS - ESCROWS
Clearwater Professional Building, P.O. Box 5067, Clearwater, Fla. 33518
301 Pierce Street
813-447-4531

15

IRIS ST (CLEARWATER BEACH) FROM BRUCE AV EAST 1 NORTH OF ASTER

ZIP CODE 33515
JEWEL BEGINS
53 Willem Ignatius H ◎ 442-5462
55 Vacant
63 Vacant
LANTANA AV INTERSECTS
BAY ESPLANADE INTERSECTS

25

IRONAGE ST (SAFETY HARBOR) FROM 255 S BAYSHORE DR WEST 1 SOUTH OF MAIN

ZIP CODE 33572
2D AV INTERSECTS
222 Papadi Geo ◎ 726-2996
244 Vacant
254 Anderson Eliz Mrs ◎ 726-1794
255 Erickson Ernest G ◎ 726-4464
265 Vacant
275 Vacant
3D AV INTERSECTS
SHORT BEGINS

13

IROQUOIS ST —FROM 1775 N FT HARRISON AV EAST 4 NORTH OF SUNBURST CT

ZIP CODE 33515
1010 Bivins Henry W ◎ 445-7485
1011 Crouch John T ◎ 447-3073
1015 Harrison Julia H Mrs ◎ 447-1055
1016 Crescenzo Wm B ◎ 447-1915
1021 Lindgren Fred L ◎ 445-7484
1022 Hall Myrtle J Mrs ◎ 446-0891
1028 Sever Sarah B Mrs ◎ 447-2473
1029 Karelis Sotiris ◎ 446-1235
1034 Vizbara Al ◎ 447-2706
1040 Hillis John A ◎ 446-8237
1043 Edgar Frank ◎ 447-5876
1047 Booth Robin L ◎ 442-1040
1048 Francoeur Howard W ◎ 446-7390
1048½ Vacant
1051 Czermak Mary S Mrs ◎ 447-2687
1052 Preston Rexford C ◎
1060 Walton Robt ◎ 442-4811
APACHE TRAIL INTERSECTS

5

IRVING AV —FROM 1723 EMERALD DR 2 SOUTH OF LAKEVIEW RD

ZIP CODE 33516
1326 Manning W Ray ◎ 442-2827
1327 Kyser Naomi C Mrs ◎ 447-3688
1332 Croy Ernest H 447-4145
1333 Frost Ruth O Mrs ◎ 442-6321
1339 Miltke John A ◎ 442-8991
1344 Spanton Wm T ◎
1345 J M Builders bldg contrs
Fischer Joseph H ◎ 442-4460
1350 Bickford Russell W ◎ 442-0043
1351 Baker Robt E ◎ 442-2897
1356 Suttle Jeanne W Mrs ◎ 442-0348
1357 Roepke Theo H ◎ 442-5578
1360 Fredrickson Philip A ◎ 442-8373
PENNY LA INTERSECTS
1363 Metzl Joseph L ◎ 442-2743
1368 Price Pauline R Mrs ◎ 442-3034
1369 Vacant
1374 Powell John M ◎ 442-5415
1381 Wyatt Calvin R ◎ 446-6604
PENNY LA INTERSECTS

25

IRWIN ST (SAFETY HARBOR)—FROM STATE HWY 590 EAST AND WEST, 1 NORTH OF JOYCE ST

ZIP CODE 33572
Karran Ethel M Mrs ◎ 726-4488
10 Brock Henry P ◎ 726-2079
3740 Harris Kennard W ◎ 726-2082
3710 Exposure Testing Service weather testing 726-2390
Morton James W ◎ 726-2390
Wyman Harry C ◎ 726-1329
Cowlbeck Wm G ◎

39

ISABELLE ST (LARGO)—FROM 3401 20TH AV SW SOUTH

ZIP CODE 33540
2042 Hill Grace A Mrs ◎ 584-7586
2084 Boothby Helen C Mrs nurse ◎ 584-0977
21ST AV SW ENDS
2116 Hawley Ray ◎
2117 Brown Wm J ◎ 584-7765
2132 Smith Edw ◎
2148 Buck Tobias ◎ 581-1477
21ST PL ENDS
2197 Anderson Dennis G ◎ 581-1685
POCAHONTAS DR INTERSECTS

15

ISLAND DR (CLEARWATER BEACH FORMERLY PALMER)—FROM 1000 ELDORADO AV EAST

ZIP CODE 33515
30 Steuernagel Raymond W ◎ 446-3705
31 Todd Roland H ◎ 442-5646

15

ISLAND ESTATES —AN ISLAND FROM CAUSEWAY BLVD NORTH BET CLEARWATER AND CLEARWATER BEACH

15

ISLAND WAY (ISLAND ESTATES) FROM CAUSEWAY BLVD NORTH

ZIP CODE 33515
20 Island Estates real est 446-2259
North Bay Co real est 446-2259
31 Horizon House apts 446-2152
101 Elliott Walter N ◎ 442-5554
102 Norgordt Hannah ◎ 446-2013
103 Murray James H ◎ 444-3211
104 Monaghan Alex ◎ 446-6415
105 Grider Alex T ◎ 446-0434
106 Stalker Robt J ◎ 446-6785
107 Graves Alan H ◎ 442-1631
108 Kelly John F ◎
109 O'Meara Danl J ◎ 446-0470
201 Kelsell Howard C 446-2927
202 Wilson Ezekiel J ◎ 446-1893
203 Harvey Dolores F Mrs ◎ 446-0839
204 Neumeister Isabelle Mrs ◎ 446-3318
205 Leibfarth Reak Mrs ◎ 442-2717
206 Cherry Horace K ◎ 442-4089
207 Wilson Edw W ◎ 442-3872
208 Scarlett Andrew J ◎ 446-6694
209 Weidenhamer John ◎ 446-9498
301 Cummings Marjorie Mrs ◎ 446-6803
302 Bailey Clyde P ◎ 446-7644
303 Mc Donald Harley M ◎ 446-5643
304 Howard Charles E ◎ 447-5285
305 Gonder Lawton ◎ 446-3807
306 Lindholm J Herbert ◎ 442-5949
308 Walworth Wm C ◎ 446-8764
401 White E B ◎ 442-8345
402 Terry Lelia H Mrs ◎ 442-1539
403 Schmid Matthew J ◎ 446-0027
404 Russell Harold D ◎ 446-7591
405 Edwards Elias R ◎ 442-1465
406 Peckham Ethel M Mrs ◎ 446-7038
407 Lightner Edw H ◎ 442-7747
408 Willis C F ◎ 442-2347
409 Wallace Fred L ◎ 446-1140
501 Spoldi Gene ◎
502 Ladoo Raymond B ◎ 442-6832
503 Gulbranson Wm O ◎ 446-2728
504 Tierney A B ◎ 446-0072
505 Hoffman John A ◎ 445-4061
506 Hamlin Lois Y Mrs ◎ 446-8773
507 Phillips Hubert C ◎ 442-9026
508 Greenebaum Jerome D ◎ 442-0938
509 Sutherland James K ◎ 446-7781
601 Lancaster Wilbur H ◎ 446-3389
602 Johnson Maru G Mrs ◎ 446-2800
603 Mc Bride Eva Mrs ◎ 446-3896
604 Phillips Richd W ◎ 446-8027
605 Bolyard R A ◎ 446-8233
606 Raemer James J ◎ 442-0838
607 Revie David W ◎ 446-5677
608 Erickson Thos E ◎ 446-7749
701 De Mott Raymond ◎ 446-6786
702 Wood Helen L ◎ 442-3632
703 Carlton Edmund P ◎ 446-6341
704 Nuttall Clifford J ◎ 442-4251
705 Bessmer Amanda W Mrs ◎ 442-1009
706 Kellogg John W ◎ 442-8000
707 Riecker Ralph W 446-0925
708 Scheideman Spencer ◎ 442-1427
709 Mackenzie Donald G ◎ 442-5600
801 Whitcomb Beatrice ◎ 442-6893
802 Challener Lillian B Mrs 446-9345
803 Taylor Rhoda L ◎ 442-3386
804 Becker C Markel ◎ 446-0485
805 Downey Steph A ◎ 442-3089
806 Mason Clesson E ◎ 446-0675
807 Miller Gordon C ◎ 446-8905
808 Petterson Margt V ◎ 442-1820
809 Kimball Irving ◎ 442-2877
901 Haley Joseph F ◎ 446-0858
902 Stewart Peter M ◎ 442-5342
903 Tate Wm ◎ 446-8634
904 Jenkins T Wade ◎ 442-2798
905 Cassin Wm F Jr ◎ 446-2576
906 Todd H Russell ◎ 445-4064
907 Haines Curtis ◎ 446-2801
908 Werner Carl F ◎ 446-0222
909 Boucher Danl F ◎ 442-1336
1001 Gass Walter S ◎ 446-9279
1002 Hood Russell A ◎ 446-9424
1003 Allen Marie V Mrs ◎ 442-2397
1004 Schaeffer Negley ◎ 446-0916
1005 Hanson Lucille Mrs ◎ 446-2045
1006 Kelso John C ◎ 446-3931
1007 Phillips Lorena Mrs ◎ 446-2045
1009 Harding Geo W ◎ 446-1523
1101 Myers Peter G ◎ 447-5127
1102 Ray Ted R ◎ 446-1731
1103 Van Hise Beatrice D Mrs ◎ 445-8823
1104 Cox Henry L ◎ 442-8292
1105 Pickford Jack ◎ 442-7605
1106 Keener Pearl S Mrs ◎ 442-8957
1107 Toombs F Raye ◎ 442-0068
1108 Agnew Albert ◎
1109 Hewitt Clarence L Jr ◎ 447-4079
1201 Dangler Don C ◎
1202 White Hubert D ◎ 442-3731
1203 Carmichael David C Jr ◎ 446-3840
1204 Jacobson Victor ◎ 446-2649
1205 Elton Ruth Mrs ◎ 446-5614
1206 Baker L G ◎ 446-9250
1207 Emerson Earl A ◎ 446-7809
1208 Hathcock Bernard D ◎ 446-6942
1209 Thatcher Lawrence S ◎ 446-8450
1401 Miller Elander E ◎ 442-4787
1402 Fiedler Geo J ◎ 446-8857
1008 Slawson Merrill ◎ 446-1531
1403 Proehl Theo W Rev ◎ 445-8824
1404 Woods Lewis G ◎ 446-2878
1405 Costrino Maxine E Mrs ◎
1406 Mortensen James E ◎ 442-0734
1407 Buchak Kirk ◎ 446-2619
1408 Von Seggern William E ◎ 446-0419

BLANTON REALTY CO. NOT INC.

Established 1912 • COMMERCIAL • RESIDENTIAL • INDUSTRIAL

HERBERT M. BLANTON, Realtor

319 S. Ft. Harrison Av. (33516) **Tel. 446-6071 If No Answer Tel. 447-1295**

ISLAND WAY—Contd
1409 Hawkins Kenneth ◎ 446-6572
1501 Wait Edgar F ◎ 442-5270
1502 Lehmann Robt E ◎ 442-6041
1503 Banet Saml R ◎
1504 Drew C Aubrey ◎ 446-3246
1505 Lam Robt L
1506 Reynolds Leonard E ◎ 442-1828
1507 Campbell Leonard ◎ 446-1520
1508 Petty Dick R ◎ 446-6675
1509 Jaspert Wm B ◎ 446-7917
50 Vacant
100 Island Way Citgo 447-9032
WINDWARD PASSAGE INTERSECTS
125 Apartments
1 Roeddiger Geo C 447-5123
2 Knowles Harry C 446-2789
3 Camplin James E 442-3231
4 Wallis Wm J 442-2064
5 Foreman Frank W 442-8764
6 Transients
143 Apartments
1 Transients
2 Mikulina Steve ◎ 442-4872
3 Alexander Hattie M Mrs 446-6751
4 Fjellman Philip C 442-4056
5 Miller Reuben 446-2942
6 Buhler Emily M Mrs 447-5125
7 No Return
8 Rugh Frank A 446-3537
223 La Nard's Beauty Clinic beauty shop 446-2300
Dearborn Towers apts 446-2020
101 Anderson John B 446-1262
102 Thomas I E 447-6196
103 Lytle Glenn 447-3303
104 Cavanagh Frank L 442-0941
105 Bouse Geo E 442-9701
106 Darnell Dorothy W 442-6874
107 Vacant
109 Watters Eliz E Mrs 442-7959
110 Lightbody Russell E 442-9260
111 Janik Steph R
201 Warren Dorothy F Mrs 447-6283
202 Vacant
203 Proctor Edgar 442-0381
204 Burdett James B 442-0155
205 Sinclair John L 446-7786
206 Goman Jessie A 446-1774
207 Ogle Charles 446-7964
208 Schroath Carolyn L Mrs 442-8039
209 Gardiner Beatrice A 447-6140
210 Diller Helen H Mrs 442-2753
211 Trausch Ray 442-2598
301 Le May Mary 446-6938
302 Lopatin J Harold 446-8913
303 Stender Le Roy M
304 Gerber Bruce
305 Rich Norman H 446-2022
306 Clarke Arth J 442-9306
307 Drisko Arth H 446-3642
308 Silverstein Herbert 446-6516
309 Mathews Marguerite P Mrs 445-3471
310 Souza Geo 442-1305
311 Brown Geo 442-2733
401 Burlingame Richd 446-1645
402 Pasch P Jerome 446-1640
403 Donovan Roy J 446-3516
404 Lewis Wm 442-2286
405 Vacant
406 Harris Joseph 445-3154
407 Foulds Andrew K 446-0605
408 Thomas Fred H 447-1447
409 Cragin Henry P 446-6175
410 Hollstein Edw C
411 Trumbull Florence W 446-3662
501 Martin Jerry 446-0773
502 Greiner Charles F 446-3230
503 Arnold Gertrude L 442-9055
504 Salzman Aaron 442-9019
505 Wilson James O 442-6869
506 No Return
507 Kenny Gunhild A Mrs 446-2747
508 Walters Robt P 446-8452
509 Karlavage Mary 447-5003
510 Vance Edw G 447-5691
511 Cubbage Geo W 446-7611
601 Wilkin J Finn 442-6219
602 Meeker R D 446-1231
603 Gower Roberta W Mrs 446-8625
604 Goodwin Wm F 442-6665
605 Schell Gladys Mrs 445-3153
606 Mees Wilbur 446-0860
607 Griffin Geo F 447-5207
608 Walsh James E 442-0094
609 Smith Andrew F 446-6326
610 Zenko John 446-3240
611 Longwell Burton 446-8492
701 Zorian Christina 446-2040
702 Pratt J Edw 446-1600
703 Richardson Lena M Mrs 446-0904
704 Johnson Maude L 442-9862
705 Campbell J Evens 446-1810
706 Vacant
707 Keller Rae R 442-1803
708 Dick Carl R Jr 442-3813
709 Scott A Lloyd 446-6665
710 Tripp Wm E 446-8077
711 Rowe Margt P Mrs 446-3258
801 Judson Lawrence R 446-1716
802 Cann Howard W Jr 446-3834
803 Nicholson Nicholas A 446-3579
804 Christopher Louis 442-0961
805 Prindle Ted H 446-3821
806 Brown Randall G 442-5301
807 Korman Shirley L 442-6366
808 Gibson Earl T 447-4927
809 Folino Robt J 442-2441
810 Elliott Iola M 442-0354
811 Wire Ralph O 446-0647
311 Bay Island Apartments
101 Young Dean winter res
102 Buhr James C 446-6449
103 Vacant
104 No Return
201 Patterson Alice B Mrs 446-2204
202 Vacant
203 Jordan Allen F 446-2416
204 Lantz Ebba S Mrs 447-3277
405 Island Way Apartments 446-0398
1 Park Louise 445-8654
2 Moran Virginia M 442-9477
3 Thornley Wm
5 Scimens Louis ◎
6 Vacant
7 Vacant
8 Salkeld Charles 446-8228
9 Marsh Thos V 442-4956
10 Gaugh Edna A Mrs 442-9094
11 Vacant
12 Burdett Katharine C Mrs 446-6700
14 Lindberg Roy 442-8776
16 Gloeckler Florence D Mrs 446-1501
17 Smith Cath R Mrs
18 Kayser Eug H 446-2979
19 Monahan Frank E 446-0095
20 Ruggles Mariam S Mrs 446-8217
21 Vacant
22 Berry Erma M 446-6504
23 Nattrass Ralph W 442-7394
24 Friel Harry R 445-8652
25 Stone Glenn B winter res 444-8893
26 Carroll Wm M 442-448
27 Brewer Geo J 442-9534
LARBOARD WAY INTERSECTS
415 Berg & Watkins Corp apts
1 Berg Claud A ◎ 445-3473
2 Harrell Wm 447-3168
3 Hooton Wm J 445-4062
4 Freeman Wm M 446-3519
5 Bourdage Claudette
6 Smith Lucille Mrs
7 Myers Hilton W 442-5009
8 Magai Ann E 447-6365
9 Hunter Eug W 445-2112
10 Fogel Clara
11 Karay John
12 Monyak Charles 445-3472
SKIFF POINT BEGINS
439 Fernung John A winter res ◎ 442-7437
440 Bloise O E ◎ 446-3852
449 Morse Clifford L ◎ 442-7682
450 Cope Dallas T ◎ 446-0342
459 Whelchel Claude R ◎ 442-8584
460 Barnes John R ◎ 446-6782
470 Gerber Louis A ◎ 446-3492
475 Tucker Orville M ◎ 446-6870
480 Moore Willard N Jr ◎ 446-7326
481 Alessandroni John ◎
495 Vesper Artemus W ◎ 442-0996
PALM ISLAND SE BEGINS
484 Stewart Matthew C ◎ 442-0789
487 Williamson Charles ◎ 447-4190
490 White Dewey E ◎ 446-6455
496 Mc Carthy Louis J ◎ 445-4063
PALM ISLAND SW BEGINS
PALM ISLAND S E BEGINS
501 Tucker T June Mrs ◎ 442-4383
507 Prokes Richd F ◎ 442-6602
511 Stout Raymond K ◎ 447-2438
519 Under Constn
525 Theodorou Theo C ◎ 446-9359
HARBOR PASSAGE BEGINS
PALM ISLAND N W BEGINS

14

IVA ST —FROM SEDEEVA CIR NORTH AND EAST 1 SOUTH OF WOODLAWN TER

ZIP CODE 33515
1160 Ostermann Kenneth A ◎ 447-4913
1166 Hamilton Edw C ◎ 442-2794
1166½ Robbins Jessie Mrs
1167 Allen Cath R Mrs nurse ◎ 446-0384
1171 Van Inwegen Harold B ◎ 447-4911
1182 Boyd Wm F ◎
1185 Milligen Wm ◎
1188 Sampson Jean A 447-1940
1189 Pugh Dorothy P Mrs ◎ 442-7592
DOUGLAS AV INTERSECTS

49

IVY LA —FROM 100 K AV EAST 1 SOUTH OF BAY LA

ZIP CODE 33515
BAYSHORE BLVD INTERSECTS

9

JACARANDA CIR N —FROM 408 MARIVA AV EAST 1 SOUTH OF MAPLE

ZIP CODE 33515
1461 Gates Frances R Mrs ◎ 442-2529
1462 Baradics Joseph A ◎ 444-3482
1466 Saxon Edwin R ◎ 446-1690
1467 Kellogg J Gordon ◎ 444-3484
1471 Erickson Harry E ◎ 446-7267
1472 Wood Olive B Mrs ◎ 444-3483
HIGHLAND AV INTERSECTS

9

JACARANDA CIR S —FROM 405 MARIVA AV EAST 2 NORTH OF DREW

ZIP CODE 33515
1459 Smith Geo W ◎ 446-6559
1460 O'Connor Cornelius E ◎ 446-0498
1465 Neish Donald C ◎
1466 Stanquist H Martin ◎ 442-9172
1469 Smith Jack A ◎ 446-0865
1470 Barber Kathryn L Mrs ◎ 446-2226
HIGHLAND AV INTERSECTS

27

JACARANDA DR (HARBOR BLUFFS LARGO)—FROM HARBOR VIEW LA EAST 3 SOUTH OF CAMELLIA DR

ZIP CODE 33540

REGAL MOTEL

Heated Swimming Pool

Free TV

Wall To Wall Carpeting

Room Phones

1320 Cleveland St. (On Fla. Route 60)

TEL. 442-4161

(See Page 60 Buyers' Guide)

Who Sells It?

Is Answered by the Classified Business Lists In this Directory

CHESNUT & CHESNUT Inc.
The Man with the Plan
INSURORS 422 Cleveland St. (See Page 51 Buyers' Guide) Phone 446-9125 REALTORS

JACARANDA DR (L)—Contd
801 Vermilion Willas L ◎ 584-7801
802 Prescott Robt L ◎ 581-2827
803 Carrico James M ◎ 584-0370
804 Simon Margt L Mrs ◎
805 Chisholm James W 581-3352
806 Booth Harvey G ◎ 584-0226
807 Hayes F G ◎ 584-0607
808 Mc Coy Kingston C ◎ 581-1489
809 Ruhsenberger John R ◎ 584-2785
810 Flick Jean L Mrs ◎ 584-4749
811 Courtney Richd A ◎ 584-4283
812 Phillips James E Jr ◎ 584-2404
813 Fitzpatrick Eliz T ◎ 581-1385
Fitzpatrick Toni J ◎
814 Senyk S Marion ◎ 584-1791
815 Sparrow Carolyn F Mrs ◎ 584-7532
817 Mc Donald Donald M ◎ 584-0410
819 Williams Albert C ◎ 584-4580
821 Spinks Harold F ◎ 581-1809

17

JACARANDA ST (DUNEDIN)—FROM 527 MILWAUKEE AV EAST

ZIP CODE 33528
600 Vacant
610 Hallock Geo W 733-6335
611 Powers Paul W ◎
612 Apelian Frank Z 733-8821
614 Still Wm C ◎ 733-5498
617 Neuman Edw C ◎ 733-4273
620 Paul John ◎ 733-7021
623 Knudsen Wm ◎ 733-7388
628 Pobuda Joseph H ◎ 733-3476
629 Schroff Franz J ◎
633 Dempsey Danl C ◎ 733-2964
636 Weiler Russell J ◎ 733-2628
639 David Raymond C ◎
642 Thomas John ◎ 733-7665
649 Reck Herman ◎ 733-6635
650 Atkinson Floyd A ◎ 733-6861
658 Wetherbee Ralph W ◎ 733-6787
659 Wilkinson Edwin C ◎ 733-6543

20

JACKMAR RD (DUNEDIN ISLES DUNEDIN)—FROM 1790 PATRICIA AV NORTH

ZIP CODE 33528
1015 Ennis Alf C ◎ 733-7918
1022 Yount Carroll L ◎ 733-2705
1036 Smith Danl R ◎ 733-9430
1049 Criswell Richd A ◎ 733-4321
1050 Persinger Everett L Jr ◎ 733-4361
1062 Shuman Loyal ◎ 733-5621
1069 Zurinsky Stanley J ◎ 733-1794
1075 Doyle Laurence F ◎ 733-1925
1076 Barrett Joseph A ◎ 733-2337
1084 Coy S Anita Mrs ◎ 733-6026
1095 Peterson Ernest N ◎ 733-6025
1100 Martin Marion L ◎ 733-3933
1112 Karr Marjorie A Mrs ◎ 733-6122
1113 Jones Walter R ◎
1119 Rogers Charles H ◎ 733-1536
1131 Punessen F Henry ◎ 733-5622
1141 King Viola M Mrs winter res ◎ 733-6083
1142 Schneider Margt A Mrs ◎ 733-1427
1152 Siebert Walter A ◎ 733-6037
1153 Gaesser Charles S ◎ 733-3838
1162 Hewitt Wm M ◎ 733-4580
1163 Woodbury Madeline A ◎ 733-5403
1172 Workman Wm L ◎ 733-6027
1185 Basney Charles N ◎ 733-0339
1186 Wilson Richd A ◎ 733-6885
1190 Hazzard Saml C ◎ 733-5840
1192 Curto Alice I Mrs ◎ 733-7541
PINEHURST RD INTERSECTS

10

JACKSON RD —FROM 400 N GREENWOOD AV EAST

ZIP CODE 33515
1100 Davis Dorothy H Mrs nurse ◎ 446-7823
1107 Dahl Greta M Mrs ◎ 442-1804
1110 Hillhouse Ralph H ◎ 447-5975
1111 Stig Robt ◎ 442-5660
1114 Gaines Jack M ◎ 446-1366
1115 Green Albertus R 447-2663
1120 Mc Mullen Louis C ◎ 447-5793
1121 Jaye Thos E 442-3586
1121½ Vacant
WASHINGTON AV INTERSECTS
1122 Brugh M Louise Mrs ◎ 446-6575
1129 Cassidy Eliza J Mrs ◎ 447-1663
1133 Tedrick Gerald F ◎ 447-1779
1135 Vacant
1136 Rilling Ray E Jr ◎ 442-7560
MADISON AV INTERSECTS
1150 Beckner Anna M Mrs 446-3877
1151 Grillo Frank E ◎ 447-4618
1151½ Velazquez Wm
1154 Muenz Mary E Mrs ◎ 442-1269
1155 Robertson Kathleen R Mrs 447-1749
1160 Santo Steve ◎ 442-4761
1161 Byrd Joanna I Mrs ◎ 447-4616
1162 Vacant
1165 Pirie Joe ◎ 444-9411
MISSOURI AV INTERSECTS
1170 Hupp Anna L Mrs ◎ 446-0037
1174 Hardy Margt P Mrs ◎ 447-5985
1175 Holden Eliz A Mrs ◎
Holden Beulah R nurse 442-9437
1176 Cotton Larry J ◎ 447-5979
1200 Vacant
1203 Vacant
1204 Murray James B Jr ◎ 442-7486
JEFFERSON AV INTERSECTS
1210 Baskin Hamden H ◎ 446-2621
1215 Sherburne Wm H ◎ 446-2230
Sherburne Frederick
1218 Vacant
1221 Green Wendell K ◎ 446-6340
1221½ Vacant
1222 Musch Maurice E lawn serv ◎ 447-3576
LINCOLN AV INTERSECTS
1244 Mills Madge M Mrs ◎ 447-5254
1245 Ledbetter Hubert M ◎ 447-1065
Rear Nielson Robt
1248 Mac Donald Donald I ◎ 442-3759
1249 Kayser Paul ◎ 446-9452
1252 Briggs Uarda ◎ 447-5256
1256 Brown Edw A ◎ 447-2314
1256½ Vacant
PRESCOTT AV INTERSECTS
1267 Samuelson Otto C ◎ 447-4138
1275 Sheldon Larry K ◎ 442-2709
BETTY LA INTERSECTS

18

JACKSON ST (DUNEDIN)—FROM VICTORIA DR EAST, 5 NORTH OF MAIN

ZIP CODE 33528
219 Vacant
BROADWAY INTERSECTS
311 Moyer Gerald C
318 Graham Carrie Mrs
318½ Vacant
321 Vacant
321½ Erwin's Lock Repair
Morel Erwin H ◎ 733-9141
323 Sawyer Pansy L Mrs ◎
324 Bolger John R ◎ 733-2091
SCL RR CROSSES
353 Clark Jeremiah ◎
354 Robinson Bennie ◎
DOUGLAS AV INTERSECTS
410 Williams Willie Mrs
411 White Nazarene A Mrs 733-6809
412 Moore Nannie L Mrs
422 Ashe Litha S Mrs ◎
Moore Carlton L 733-4767
423 Harden Angeline H Mrs ◎
426 Vacant
432 Evans Willie J Rev Mrs ◎ 733-2032
434 Rowells Roy
437 Holiness Church
438 Boatman Arth L
439 Davis Thelma R ◎ 733-6536
439½ Davis Horace
445 Lawrance Alf ◎
446 Love Lizzie
447 Brown Saml 733-8861
448 Lewis Wm
450 Jones Robt
456 Evans Isaac ◎ 733-5032
HIGHLAND AV INTERSECTS

28

JACKSON ST (LARGO)—FROM 8TH AV SW SOUTH 1 EAST OF TROTTER RD

ZIP CODE 33540
1005 Collins Donald ◎
1007 Militello Lloyd B 581-3261
CORONET DR ENDS
1009 Fleming Donie R Mrs ◎ 584-0011
1011 Allen Orville W ◎ 584-1422
1012 Mew Brian J ◎ 584-8223
1017 Robertson Caldwell P ◎ 584-8268
1018 Mogan D 584-7329
1023 Gomillion Charles D
1024 De Willis Walter E Jr ◎ 581-3528
1029 Griffith James T Jr ◎ 581-1313
1030 Vincent Wendell W ◎ 581-3212
1035 Nagy Richd P ◎ 581-1353
1036 Fleck Henry ◎ 581-1529
1041 Infeld Phil ◎ 584-1061
1042 Lavine Harold A ◎ 584-7058
1049 Underwood Kenneth N ◎ 584-3085
1053 Fletcher Douglas J ◎ 584-0548
1054 Stocker Ronald F ◎
1055 Nix Joseph J ◎ 584-4230
1060 No Return
1061 Cline Robt A ◎ 581-1349
1132 Linkchorst John T ◎ 581-1762
1163 Goode Peter ◎ 584-5507
NOLAN DR INTERSECTS

14

JADE AV —FROM 1720 N BETTY LA NORTH 1 EAST OF PINELAND DR

ZIP CODE 33515
1705 Lyons Chares W ◎
1709 Buffardi Michl J ◎
1712 Manghan Louise H Mrs 442-5759
1714 Lipe Bert H ◎ 444-1691

17

JAMES ST (DUNEDIN)—FROM CHICAGO AV EAST 3 SOUTH OF MAIN (NOT OPEN BET LOUDEN AND NEW YORK)

ZIP CODE 33528
433 Winslow Wm G 733-3034
435 Williams Geo N 733-8968
442 Enarc Apartments
1 Crane Cyril V ◎ 773-1388
2 Vacant
3 Vacant
4 Vacant
5 Sawyer Barbara E Mrs 733-3351
6 Vacant (apts 6-7)
8 Folletti Ulysses V 733-8644
9 Lomasney Ruth M Mrs 733-4579
HIGHLAND AV INTERSECTS
518 Child Wm C winter res 733-4603
522 Dodge Robt ◎ 733-1294
LOUDEN AV INTERSECTS
546 Vacant
HIGHLAND AV INTERSECTS

PARAMOUNT BUILDERS
COMMERCIAL - RESIDENTIAL - HOME IMPROVEMENTS
1970 E. BAY DRIVE, LARGO, FLA. TEL. 584-8151

JAMES ST (D)—Contd
MILWAUKEE INTERSECTS
NEW YORK AV INTERSECTS
800 Mortensen Harry W ◎
805 Ranson Ada L Mrs ◎ 733-1921
810 Leahan Michl A ◎ 733-7045
815 Mc Enany Francis R ◎ 733-1923
818 Stripling Geo A ◎ 733-5605
822 Holt Linda S ◎ 733-5588
827 Honold Clara ◎ 733-1922
828 Partelow Edw P
831 Cole Stuart A ◎ 733-5702
VINE INTERSECTS
832 Hulin Charles P ◎ 733-7925
853 Lake Geo W ◎ 733-6593
858 Ledbetter Fredk E ◎
864 Windsor Charles L ◎ 733-4562
MANOR DR INTERSECTS
868 Ellis Thos A 733-8069
869 Rinaldi Joan M Mrs ◎
872 Monefeldt Rose K Mrs ◎ 733-4555
873 Savaglio Benj D ◎ 733-9553
876 Adams J Charles ◎ 733-5358
MARJON AV INTERSECTS
880 Macnab Robt G ◎ 733-4557
884 Patterson Charles L ◎
885 Fuller Harold F ◎ 733-2738
892 Nicholson Gordon R ◎ 733-3900
896 Fisher Mary L 733-4836
PATRICIA AV INTERSECTS

34

JAPONICA DR (JAPANESE GARDEN MOBL HOME EST)—AT 1251 US HWY 19 S

ZIP CODE 33516
2627 Vacant
2628 Bozarth Allmond O ◎ 531-7241
2629 Thomas Robt ◎ 531-1157
2630 Linn Stewart T ◎
2631 Bundy David ◎ 531-5330
2632 Duffy Wm M 531-7419
2633 Freese Otto C 531-5416
2634 West Wayne I ◎ 531-2416
2635 Gruelle A ◎
2636 Brandt Russell H winter res
ZIP CODE 33516
2637 Belfiore Joseph ◎
2639 Todd James ◎
2655 Parent Elmer Jr 531-2008

40

JASMINE CT —FROM 1426 JASMINE WAY WEST

ZIP CODE 33516
1428 Oester Oscar W ◎ 445-2503
1430 Miller James A ◎ 442-6944

3

JASMINE WAY —FROM 900 DRUID SOUTHEAST

ZIP CODE 33516
301 Cornett W Enos ◎ 447-4969
305 Allbritton Owen S III ◎ 446-3118
306 Vacant
307 Muscarella Frank J Jr ◎ 446-6315
311 Eisele Wm D ◎ 446-1142
311½ Calkins Lester W 446-3959
315 No Return
316 Iley Danl R ◎ 446-7998
322 Castagna Wm J ◎ 446-3766
BAY AV INTERSECTS
400 No Return
403 Tench Wm R ◎ 446-3143
404 Wallis Gladys M Mrs ◎ 447-2697
409 Whitaker Esma G Mrs ◎ 446-2667
410 Ross Hugh C ◎ 447-2705
415 Brown R Christopher 446-2857
417 Vacant
418 Petersen Marvin E ◎ 447-2817
418½ Le Clair Katherine
419 Palmisano Frank Jr ◎ 446-2532
421 Campbell J Fred Jr ◎ 446-7247
424 Vacant
424½ Vacant
FT HARRISON AV INTERSECTS
500 Friedman Jack H 447-5189
505 Parke Marion R Mrs
505½ Roesler Fleming M ◎ 446-6725
506 Limes Agnes A Mrs 447-4224
506½ Stone Anna Belle
508 Martin Theo O ◎ 447-5191
508½ Lima Alice De F 447-5189
511 Olenhouse Marian J Mrs ◎ 447-1533
SCL RR CROSSES

6

MYRTLE INTERSECTS
820 Saint Cecelia's Catholic Church 447-3494
Bueche Walter J Rev
PROSPECT AV INTERSECTS
901 Vandenberg Margt C Mrs ◎ 447-5404
904 Powell Herman A ◎
905 Quist Magdalen D Mrs ◎
906 Schuck Fredk H P 442-2242
907 Netherton Oliver E ◎
908 O'Donnell Bessie T Mrs ◎ 447-4900
909 Wirth Ralph E ◎ 442-7738
909a Vacant
909b Wood Marian Mrs
912 Hollingsworth Edw E ◎ 442-1330
912½ Greeson Star
Nape Robt
913 Cencioni Casilde V Mrs ◎ 444-5062
915 Scott Geraldine P Mrs ◎ 444-8012
EWING AV INTERSECTS
1000 Fenlon Timothy J ◎ 442-4759
1001 Voiland Albert A ◎ 442-8546
1002 O'Hara Hansom P ◎ 444-6233
1003 Pounsberry Frank ◎
1003½ Ferguson Emerson G
1004 Rice Mildred H Mrs ◎ 447-2313
1005 Parren John C ◎ 447-2444
1006 Foat Ella E Mrs ◎
1007 Ardizzone Phillip A ◎ 446-0694
1008 Shoemaker Raymond A ◎ 446-6289
1009 Malone Jack 447-2270
1010 Speranza Anthony ◎ 447-2387
1011 Estevez Wm E nurse ◎ 446-7884
1012 Gorey May
1015 Porter Dorothy Mrs ◎
1017 Dutton Russell W ◎ 442-9796
GREENWOOD AV INTERSECTS
(NOT OPEN)

40

MISSOURI AV INTERSECTS
1208 Beuter Leslie B ◎ 445-8203
1209 Jacob Ruth L Mrs ◎ 446-8653
1214 Harris Wendell O ◎ 446-9696
1217 Leben Frank ◎
1222 Paragin Mary E Mrs ◎
Bradford Charles E ◎ 442-3669
1223 Gilliland Fredk M ◎ 445-7834
1226 Panopoulos Smaragda Mrs ◎ 442-8257
1227 Calvert Wm N ◎ 447-6342
1232 Kallmann Frances S Mrs ◎ 447-5878
1235 Sigerfoos Robt K ◎ 442-1781
1241 Lane James H ◎ 442-6001
MC VEIGH INTERSECTS
1253 Kish Carl K ◎ 442-6000
1254 Barton Alice H Mrs ◎ 442-8817
1257 Hurter Lillian M Mrs ◎ 442-3307
1258 Parker Marian D Mrs ◎ 442-8813
1262 No Return
1265 Berberich Mildred Mrs ◎ 442-3308
1268 Taylor Cleveland L ◎ 442-8814
1269 Mandell Steve ◎ 442-1341
1277 Mason James C ◎ 442-5816
BETTY LA INTERSECTS
(NOT OPEN)
1418 Allen Nathan L ◎ 446-7086
1422 Mc Farland John C ◎ 442-9933
1423 Vennard Wm S ◎ 442-3057
MAGNOLIA INTERSECTS
1427 Lehrke James E ◎ 446-2247
JASMINE CT INTERSECTS
1431 Ackerman Wilbur E ◎ 442-7909
1434 Campbell Robt E ◎ 442-6943
1435 Hall Carl N Rev 446-8753
1436 Anderson Herbert J ◎ 442-6946
1438 Ham Janet T Mrs ◎ 446-7837
1439 Crafton Marie L Mrs ◎ 446-7080
1440 Blanton Walter M ◎ 442-3463
PINEVIEW AV INTERSECTS
1442 Palumbo Ralph R ◎ 446-8216
1443 Stidham Thos E ◎ 447-3207
1444 Melko John S 444-8212
1447 Boucher Paul K ◎ 446-2686
SAN REMO AV INTERSECTS
1448 Reitz Robt L 447-6312
1452 Oktavec Frank J ◎ 446-8075
1455 Finger Paul D ◎ 442-2690
OAKVIEW AV INTERSECTS
1456 Spina Ronald A ◎ 443-5663
1460 Gainor Doyle ◎ 447-5450
1466 Miller Vera M Mrs ◎ 446-6550
1470 Smith James A ◎ 446-9405
HIGHLAND AV INTERSECTS
(NOT OPEN)
1550 Poole Carlous R ◎ 442-6043
1555 Pinder Gladys M Mrs ◎ 442-1543
1559 Lee Mavis E Mrs 447-2476
1562 Poole Harry W ◎ 447-2421
1563 Mills Lula M Mrs ◎ 442-1542
1566 Merwin Mavis P Mrs ◎
1566½ Spivey Ruth M Mrs
CREST AV INTERSECTS
1571 Cooper Mary E Mrs ◎ 447-2689
1571½ Wills James C 446-3486
1574 Zimmerman Clarence J ◎ 442-4535
1577 Eigenmann Warren L 447-2718
1584 Wilson Wallace W 447-1008
1585 Hassel Neale L ◎ 442-9867
1586 Vacant
LAKE AV INTERSECTS

21

JASPER ST —FROM 1797 S GREENWOOD AV EAST 2 SOUTH OF WYATT

ZIP CODE 33516
1108 Boutwell Willie B ◎ 584-6150
1112 Chambless E Cleone Mrs ◎ 584-7866
FARRELL AV INTERSECTS
1116 Cotton Cecil C ◎ 584-8278
CARNEGIE ENDS
1156 Largo Beauty School 581-1329
1162 Ronnie's Bargain Center used mdse 581-4279
1168 Norge Laundry & Cleaning Service self serve
1170 Bible Book Nook 584-4935
1180 Clearwater Federal Savings & Loan Assn midway br 584-2195
MISSOURI AV INTERSECTS

21

JASPER ST (LARGO)—FROM MISSOURI AV EAST 1 SOUTH OF AUBURN

ZIP CODE 33540
54 Fast Lawrence W lwyr 581-4285
58 Alexander Joseph real est 581-4221
66 Century Litho Co printing shops 581-4126
70 Economy Forms Corp contrs sups 584-1509
90 Central Park Apartments 446-3888
1 Capeluto Leon ◎ 581-3830
2 Class Clayla 581-4804
3 Straley Jeanette L 581-1375
4 Sheridan Frank J 581-4554
5 Barrow Frank 584-1923
6 Vacant
7 Lux Madalyne M Mrs 584-4668
8 Qullen W T winter res 581-5235
9 Vacant
10 Gernazian Wm 581-3991

McMICHAEL REALTY
SALES and EXCHANGES
Local and Out of State
1738-A N. FORT HARRISON AVE. TEL. 442-3283
(SEE PAGE 77 BUYERS' GUIDE)
REALTORS ARE ACTIVE MEMBERS OF CONSTituENT BOARDS
NATIONAL ASSOCIATION OF REAL ESTATE BOARDS
MLS

Consult the CLASSIFIED LISTS of the DIRECTORY

If You Would Find What You Wish to Buy

JASPER ST (L)—Contd
11 Vacant
12 Van Bibber Ara W Mrs 581-1247
14 Petrowich Jean M Mrs 584-8022
15 Vacant
16 O'Brien Walter A 584-3609
17 Younski Robt 584-7453
18 Alexander Joseph 581-4221
19 Vacant
REGINA DR INTERSECTS
100 Central Park Apartments 581-5330
1 Mc Connell Jean
2 Vacant
3 Faitz Frank A 581-3607
4 Jones W F 581-4723
5 Bowles James D 584-0210
6 Rice Joseph A
7 Adams Don 581-2262
8 Hinkle Wm E
9 Adams Helen M Mrs 584-7234
10 Vacant
11 Hamilton Russell W 581-5123
12 Vacant
14 Vacant
15 Pollock Russell C 584-4011
16 Snyder Charles F 581-4476
17 Vacant
18 Sweeney Eliz Mrs 581-3832
19 Tetrault Richd F 581-1597
20 Stevens Merrill R 584-0063
21 Vacant
22 Frantz Flossie E Mrs 581-4239
23 Vacant
200 Largo-Town Cemetery
BETTY LA INTERSECTS
MISSOURI AV INTERSECTS
249 Shangri-La Mobile Home Park 581-1416
320 Abbit Inez
109 Albertson Donald C 581-3516
72 Altman Frank Jr 581-2438
224 Amunds Geo
152 Ashbury Wm C Mrs 584-6482
129 Adam Sarah 581-2810
14 Adler Saml B 581-2810
283 Alexander Wm H ◎ 581-1064
294 Baer Walter O 581-2259
203 Bachor Amalie
331 Bailey Walter M 581-4490
147 Bassett Harold W 584-5825
348 No Return
161 Berryman John 584-6443
82 Berryman David 584-4329
281 Bessey Ottilie
11 Biddle John H 584-0419
79 Billion Wm 584-0869
9 Binkley C 581-1646
127 Bishop Kenneth O 581-1628
322 Blake John
265 Blohm Charles
326 Blunk Stanley
253 Bogard Mabel
212 Bowers Donald
228 Boydstun Harry
237 Bradford Harvey
85 Bradley Floyd 584-8097
28 Brewer Melvin
314 Briggs Lucille
51 Brocker Henry W 584-6605
285 Brunner Lilah
341 Budge Louise H Mrs 581-1280
29 Burkhardt Frank
231 Burke Harold
2 Calvert Nolan C 581-1102
86 Cada Rudolph
Cadwallader Mary L 584-1566
106 Camp Harold 581-1823
84 Campbell Geo E 584-0667
57 Carter Geo F 581-4627
273 Chambers Alex
53 Clark Eleonore Mrs 584-8294
98 Clark Leonard 584-1561
128 Clark Sherman
Clement Wm
54 Cooper Harriet A Mrs 584-7952
75 Corb I Stanley 584-0026
248 Crucknell Clara K 584-2693
Crumley John A 581-2819
Courtney E L 584-8439
317 Cronhardt Louis R ◎ 584-3005
Crobaugh Hilda 584-4270
71 Dougherty John L 584-6076
15 Davis Raymond J 584-8044
100 Davis Boyd M 584-7994
307 Davis Madelon
102 Dennis Jane Mrs 584-8297
334 Dedrick Edna
227 Dehaven Freed
302 Delia Joseph
145 Dixon Clifford
Drury E J 581-4101
31 Duffus Jene V Mrs 581-5491
299 Edgecombe Russell
121 Eggert Charles I 581-2712
66 English Richd 584-7704
214 Eppley Richd
304 Ervin Harrison
39 Evans Saml
64 Evans Gwendolyn M 584-6045
155 Eva Edw
42 Fien Thos T 584-0174
333 Ficken Geo
297 Fliege Edythe
50 Fogg Charles P 581-2155
92 Forbes G Lester 584-0665
90 Fortney Ray 581-2565
139 Fournier Duff
151 Foster Louis O 584-4239
87 Frazier Paul L 581-2953
325 Frederickson Frank
140 French Marjorie M Mrs 581-3309
289 French Clarence
218 Ferichs Charles
Fox C E Mrs 584-3210
240 Fritzsche Otto
219 Gibbs Elmer B ◎
346 Giddy Osman
216 Gobroski Bonnie
207 Galloup Ray I 584-4264
260 Garner Howard
96 Garrett Gabe A 584-2274
12 Gibbs Jean V Mrs 584-0487
Gooding E M 584-4358
226 Graybill Edw
271 Grant Alvin
Grizey Geo 581-5119
99 Greene Robt 584-2492
111 Grove Frank E 584-0639
336 Harlan Arth
120 Gustafson H Emma Mrs 584-4392
227 Habermehl Mabel
303 Hackman Herman
230 Haley Betty
49 Harper Flossie F Mrs 581-4567
120 Hartman Geo 584-4798
Headley H M 584-4070
290 Helms Laura
209 Helms Milford
101 Herbert Virginia M 581-3615
305 Hoffman Cecil
335 Holmes Joseph
213 Hood Eliz
205 Hogan May
10 Holmberg Leo
252 Hulse Howard
155 Higbee James
337 Humphrey Mildred
Jacobsen Norris 584-1803
232 Johnson Louis
46 Johnson Martha L 584-7596
141 Keaton Doris S Mrs 584-2081
146 Kershaw Grace N Mrs 581-3172
95 Kiefer Artie O 581-5118
238 Kirch Joseph
37 Knecht Harley
280 Koml Frank
136 Kolls Vera J Mrs 584-4936
306 Kooman Richd 581-1020
332 Kriby Frank
Kunkel A D 581-2977
Kurowski L 584-5071
67 Kurtti Elna E Mrs 584-7852
150 Lake Alf O 584-6418
26 Lamb Charles H 581-1307
91 Laugen Ruth L Mrs 584-0684
347 Lawler Edw
130 Larsen Walter 584-7852
77 Larson Viola Mrs 584-1787
298 Lazarik Frank
116 Leifker Elsie M Mrs 584-8583
21 Lich Alvin 584-3098
149 Lindahl Norma B 581-5200
Lund Richd G 581-1086
300 Madarasz Anton
222 Maffett Charles
103 Magnotte Fannie 584-5789
119 Mahaffey Bernard A 584-5904
344 Martin Ida M
107 Martin Lawrence W 584-7019
249 Martin Robt
308 Matthke Geo
93 Masters Wm D 584-6982
88 Matlowski Ethel S Mrs 584-0827
76 Mc Cain Hugh M 581-3522
337a Mc Clean Jonathan
44 Mac Donald Ada L Mrs 581-4434
Mc Lean C C 581-4343
58 Mc Murtrie Wm 584-6932
156 Mc Nicholas Gertrude
131 May Max 584-3651
225 Mertz Hubert J 584-2838
40 Miller Donald G 584-1423
153 Miller Margt
261 Milone Joe
48 Milton Ella Mrs 584-8511
202 Minto Evelyn
293 Momm Robt
284 Moon Helen
259 Maran Lima
351 Morris Mildred
312 Moss Wm
105 Mc Queen Mae K Mrs 581-2676
17 Meyerjack Eliz M Mrs 584-0230
143 Motz Ford
23 Mulcahy Minnie C Mrs 581-4210
337b Mur Flora 581-4403
13 Murray James
118 Musson Frank
Murray Alvin E 584-4488
22 Niehaus Elmer W 584-8512
Nimmer Linda Mrs 584-1978
O'Donohue Martha E 584-7441
62 Olsen Grace
59 Organ John C 581-4837
114 Owen Kate M Mrs 584-5917
113 Parker Harry S winter res
78 Pease Charles A 581-3852
246 Perry R M
275 Peters Geo
339 Peterson Ralph
223 Pfort Lee
Piornack Cath B 584-0609
108 Pominville Arth J 584-1706
74 Postle Virginia F Mrs 581-5335
12 Powell Alberta
340 Powers Nellie
112 Proffitt James
16 Putnam Cyrus D 584-1472
29 Prouty Ollie L Mrs winter res 584-2590
280 Purdy Marie
16 Putnam Cyrus D 584-1472
135 Radich Martha L Mrs 584-6566
223 Randall Emery
313 Regan Wm
266 Reith Werner
269 Richert Theo
8 Remson Johnsie F Mrs 584-0130
337c No Return
141 Rider Archie
25 Ridge Wm 581-1967
153 Robertson Beth
55 Robinson Robt D 584-8309
Rogers Gilbert J 584-5295
321 Romer Edw
115 Roney Paul M 584-4990
301 Rose Frank
297 Ross Leonn
56 Ross Ray
5 No Return
56 Rose Raymond J 581-4702
5 Rowan Walter 581-1967
142 Russell Fred 581-3926
236 Rutledge Fred
221 Sanders Beryl
206 Satre Andrew
69 Schaefer Edith M 584-8520
33 Scharf Fredk 584-0579
19 Schlegel Marion G Mrs 584-0596
310 Schloerb Geo
295 Schoens Eliz
89 Schwenzer Joe
46 Seckinger Larry 581-5250
125 Seitz Wm 584-5791
47 Sessions Clifford 584-0085
249 Shanahan Donald 584-6395
276 Shank Doris
254 Scholl Gerhard
247 Segerstrom Henry

CHARLES T. LANEY & ASSOCIATES
GENERAL INSURANCE
514 N. Fort Harrison Ave. Tel. 446-9135

JASPER ST (L)—Contd
215 Shephard Glen
272 Simpson Ruth
235 Smith Henry
157 Smith James T 581-2918
309 Smith Maribel
204 Smith Norma
104 Snead Nannie C 581-4129
74 Snow Ena M Mrs 581-5335
148 Speiser Howard 584-5501
212 Spencer Herbert
7 Stanley Jack 584-7949
311 Stark Ernest
234 Starley Margt
52 Stautberg John M 584-8492
83 Stekl Charles 584-6998
268 Stratton Harold
70 Streeter Bernard 584-0972
124 Sutton John
239 Swatling Roy J ◎ 581-5272
250 Tann Fredk
3 Taylor Frank H 584-2934
348 Taylor Marge
4 Teegarden Homer R 584-0802
270 Tharp Glenn
314 Tomaso Marie
122 Thornkyke John S 581-6009
94 Tomaselli Charles 581-2839
6 Tousain Carl
117 Townsend Arth M 581-3666
30 Truesdell Francis W 584-6202
43 Terneson Antone W 581-4042
287 Upham Helen
263 Urspring Johanna
35 Vander-Cruysse M L 584-2366
210 Vollrath Louis E 584-1030
137 Vorres Fannie
81 Walker Theo F 584-0746
34 Walley Louis 584-5752
201 Watson Clara
80 Weating Ernest
41 Weeks Marion K Mrs 584-2223
328 Weikel Ernest
345 Weist Hazel
306 Wells Barbara
278 Wells Rufus
272 Weston Joseph
286 Wheeler Nelson
63 Winter Andrew H 581-4080
279 Whitton Ray
338 Williams Mildred
296 Wilson Eldon
264 Wilson Grayston
36 Wingate Janet Ec Mrs 584-8033
Woodward Harry G
160 Wolcott Earl
1 Wright Ervin
327 Wright Fred
323 Wright Guy
342 Wuerthner Lorene
38 Zetwick Wm G 584-6194

39

JEAN ST (LARGO)—FROM 12575 HENRIETTA RD WEST

ZIP CODE 3354
14140 Wright Keith O ◎ 595-4846
14162 Thomas Brookie ◎ 595-4319
14175 Mandakunis Louis L ◎

39

JEFF RD (LARGO)—FROM 12817 INDIAN ROCKS RD WEST

ZIP CODE 33540
5 Royal Ronald C ◎ 595-5896
7 Wagner Allen L ◎ 595-1757
8 Hamilton Robt B 595-3294
9 Davis Cecil E Mrs ◎
11 Jones Fred V ◎ 595-2849
12 Appin Walton A ◎ 595-3463
12½ King Bernice Mrs
13 Jones Henry S ◎ 595-2109
14 Rodebus L W Guy ◎ 595-3131
15 Mc Murdo Raymond M ◎ 595-1356
16 Foerste Werner O Jr ◎ 595-3285
16½ Schmidt Eliz J Mrs 595-2106
17 Schroyer Orvis T ◎
19 Crandall Erma Mrs ◎ 595-2201
21 Barnes Arth ◎

20

JEFFERSON AV (DUNEDIN ISLES DUNEDIN)—FROM MICHIGAN BLVD NORTH 3 EAST OF BAY SHORE BLVD

ZIP CODE 33528
2004 Soltys Joseph C ◎ 733-8873
2005 Hohaus Paul ◎ 733-0225
2008 Bryant Ivan C ◎ 733-2386
2011 Smith Percy ◎ 733-7313
2012 Richardson Charles E ◎ 733-7674
2016 Raskauskas Andrew ◎ 733-2290
2017 Chamberlain Geo E ◎ 733-3839
2019 Whitfield Wm R ◎ 733-1256
2020 Stein Edwin E ◎ 733-8849
2021 Stickney Allen C ◎ 733-1252
2024 Sease Joseph A ◎ 733-6103
2025 Ward Alan T ◎ 733-2300
2028 Henderson Raymond E ◎ 733-4726
2029 Meyer Lester G ◎ 733-8264
2032 Fertsch George A ◎ 733-7187
2033 Stevens James E ◎ 733-4615
2036 Johnson Fred T ◎ 733-9471
2037 Brandes Arth B ◎ 733-7678
2040 Rasch Edw ◎ 733-4502
2041 Price Albert A ◎ 733-4695
2044 Scofield Wayne Y 733-2575
2045 Vacant
2048 Perkins Alice M Mrs ◎ 733-9204
2049 Robertson Earl B ◎ 733-7745
2053 Graham Betty J ◎ 733-0560
2054 Under Constn
PALM BLVD INTERSECTS

10

JEFFERSON AV N —FROM 1200 CLEVELAND NORTH

ZIP CODE 33515
11 Baco Corp real est
Baker Ralph L dentist 446-6361
Belanger Laurent dentist 446-1300
Cournoyer Fred T dentist 446-6139
Wolff Robt M phys 446-2435
15 Tudela Fernando
17 Phillips Austin E ◎ 447-2958
18 Rodriguez Ofenia Mrs
19 Bogue Helen P Mrs
GROVE INTERSECTS
103 Turner Dewitt C ◎ 442-3995
108 Coronet Apartments
Shannon Margt C Mrs ◎ 446-0936
110 Cooper Howard E
112 Hay Rosina R Mrs 442-2306
114 Fryberg Birger
116 Vacant
DREW INTERSECTS
212 O'Malley Wm P ◎ 446-2510
215 Sporik Steve J ◎ 447-6325
219 White Isabelle E Mrs 442-6210
Wagner Ethelda Mrs
300 Smith Donald M ◎ 447-6273
301 Small Joe M ◎ 446-1618
310 Poletz Frank P ◎ 446-1824
311 Vacant
312 Watkins Martha L Mrs ◎ 446-6262
318 Howell Mary L Mrs ◎ 442-3202
319 Young Lucia H Mrs ◎ 446-2056
JACKSON RD INTERSECTS
412 Hammock Harry F Jr ◎ 447-2770
416 Jackson James M ◎ 447-2844
419 Strickland James A ◎
500 Puiia Frank ◎ 446-1276
503 Britton Helen V ◎ 442-9482
504 Tutt Nathl ◎ 444-9873
505 Bankes Alf W ◎ 442-6780
510 Emery Lennie M Mrs ◎ 444-9874
511 Petrone Michl ◎ 446-5651
512 Mann Cecil H ◎ 442-5981
SCL RR CROSSES

12

604 Ball Edw L ◎ 442-1545
608 Knight Joseph F ◎ 447-4243
ELDRIDGE INTERSECTS
700 Roll Jess 442-9885
706 Watkins Robt C ◎ 447-4375
707 Grimsley Geo ◎ 444-4101
710 Vacant
SEMINOLE INTERSECTS
802 Waddey Frances L Mrs ◎ 442-2659
806 Murray Leroy ◎ 447-1091
807 Vacant
810 Walker Virgil W ◎ 442-2657
816 Vacant
NICHOLSON INTERSECTS

31

JEFFERSON AV N (LARGO)—FROM 100 JASPER NORTH, 1 EAST OF MISSOURI AV

ZIP CODE 33540
1623 Potter Alyce E Mrs ◎ 581-4553
1625 Carroll Allyce P Mrs ◎ 581-4553
1651 Crick Robt L ◎ 581-2592
1653 Helmer J Blaine 581-2093
1705 Wisdo John J Jr 584-0976
1707 Sobba Earl A plasterer contr ◎ 581-4666
Rear Vacant
1721 Summers Leo G ◎ 581-3160
1722 Wendel Elmer R mfr rep 581-4422
1722½ Colclesser Richd Y winter res 581-5107
1723 Duffala Dennis 584-7908
1724 Stzuk Mary Mrs 584-0250
1724½ Buckner Nadine R Mrs 581-2783
1725 Powell Cecil 584-5136
1731 Ayers Geo 584-3072
1732 Lunde Arnold H 584-6128
1735 Saitta Charles J ◎ 584-7851
1742 Vogt Edwin C 584-2052
1751 Ruttenbush Anna S Mrs 584-0106
1755 Wilson Nancy 584-2948

5

JEFFERSON AV S —FROM 1220 BELLEVIEW BLVD SOUTH 1 EAST OF MISSOURI AV

ZIP CODE 33516
1455 Kelley Louis ◎ 442-2417
1457 Guest Willard H ◎ 442-3649
1458 Smith Sally S Mrs ◎ 447-5149
1460 Thetford Freeman I ◎ 442-3896
1461 Dixon Lena G Mrs ◎ 442-3648
1465 Eldredge Marie G Mrs ◎ 442-3596
1466 Osier Norman J ◎ 442-2843
1470 Baker Dorothy S Mrs ◎ 442-3908
1471 Kreutler Fred ◎ 442-3621
1474 Jordan Estill W ◎ 442-1293
1475 Hor Sydney A ◎ 442-3597
1477 Sterling R Frank ◎ 442-1620
1481 Andrew Myrtle S Mrs ◎ 442-3598
1482 Mc Callum John ◎ 442-7248
1486 Smith Wm H ◎ 442-3744
WOODLAWN AV INTERSECTS
1504 Blumling Louis W ◎ 442-8611
1505 Curls John S ◎ 442-3593
1508 Brownson Hedwig K Mrs ◎ 442-4571
1509 Pike Howard E ◎ 442-2545
1512 Snow Robt R ◎ 442-4568
1513 Davis Everett W ◎ 442-8998
1516 Stellmach Neal ◎ 442-2382
1517 Wright Dorothy L Mrs ◎ 442-4692
1520 Shook Richd D ◎ 446-7483
1521 Downs John 442-4694
1524 Scheli J Leonard ◎ 442-5846
1528 Hill Claude F ◎ 442-8019
1529 Morris Wilma M Mrs ◎ 442-3617
1532 Mastroianni Anthony M ◎ 446-8609

Radio Equipped
Lee's AMBULANCE SERVICE
R. LEE MILLER, Owner
Medicare Approved and Oxygen Equipped
(See Page 8 and Page 5 Buyers' Guide)
208 N. MYRTLE AVE., CLEARWATER, FLA.
24 Hour Service
TEL. 446-5061

U The Alphabetical Section to S get Complete Information on E a person or firm.

S JEFFERSON AV—Contd
1533 Cornelius Arth J ◎ 442-7647
HOWARD INTERSECTS
1550 Lockhart John M watchmkr ◎ 442-3784
1552 Buckingham La Verne ◎ 442-3783
1553 Louise Beauty Salon 442-7636
Snipes Charles A ◎ 442-7636
1557 Porath John F ◎
1561 Shideman Geo E ◎ 442-9133
1565 Weiglein Wm H ◎ 442-7661
1568 Mc Gee Vera D Mrs ◎
1569 Cottrell Warren C ◎ 447-1778
1573 Walz Kenneth H ◎ 447-1570
1574 Kaplan Sydell B Mrs 447-4118
1576 Green Hazel M Mrs ◎ 442-6038
1577 Hicks Oliver C ◎ 442-5255
1578 Smithem Albert E ◎ 442-5738
(CITY LIMIT)

21

BELLEAIR RD INTERESECTS
1600 Wilson Walter H ◎ 584-5080
1605 Nicholson Harry ◎
1606a Klasen Helen
1606b Klasen Helen Mrs ◎ 581-2360
1608 Cordell Norman C Jr ◎ 584-3804
Meadows Carmen M Mrs
1609 Garten Ronnie W ◎ 584-6066
1616 Hodge Joseph D ◎ 584-8306
1617 Edmunds Vasta H Mrs ◎ 581-4379
1618 Schmidt Margt D Mrs ◎ 581-3130
1621 Headlund Irving C ◎ 581-1182
1622 Laur Joseph C ◎ 584-2447
1624 No Return
1625 Lewis Geo R Jr ◎ 581-4603
1626 Schettine Elaine I Mrs ◎ 584-3155
1627 Dunn Robt H Jr ◎ 581-4197
1629 Rigsby Thayer B ◎ 584-7401
1632 Howze Lonnie L ◎ 584-2861
1634 Radake Geo J ◎ 581-5279
1636 Kraus Adaline Mrs
Albert Tillie Mrs
BAY VIEW DR INTERSECTS
1649 Rech Johannes T ◎ 584-6139
1650 Koza Stanley J ◎ 584-6818
1652 Cronin Francis J ◎ 584-6516
1655 Glidden Carl H ◎ 581-1318
1656 Yaitanes Peter ◎ 584-0187
1657 Sweeney T B ◎ 581-1430
Branton John C 584-0414
1659 Metzger John L ◎ 581-1001
1660 Mc Kee Russell O ◎ 584-0541
1664 Roberts James H ◎ 584-8058
1665 Harn Joseph P ◎ 581-2231
1668 Foster Doris J Mrs ◎
1669 Howard John F ◎ 581-2421
1672 Apperson Jordan H ◎ 581-3912
Apperson Florence C Mrs nurse
PONCE DE LEON BLVD INTERSECTS
1700 Luke Saml N ◎ 584-8590
1701 Sullivan Edw J ◎ 581-4634
1708 Funari Quinto ◎ 581-5363
COLUMBUS CIR BEGINS
1715 Bonsall Albert L ◎ 581-4862
Sakers Carrie M Mrs ◎ 581-4862
1720 Moore Fred E ◎ 581-1998
BALBOA CIR BEGINS
1721 Terriere Maurice P ◎ 581-3969
1727 Lail Carl L ◎ 584-1641
1733 Bateman Charles E ◎ 581-4047
BALBOA CIR BEGINS
1736 Gordon Wm H ◎ 581-4747
1739 Barone Russell J ◎ 581-5124
1744 No Return
1745 Leary John E ◎ 581-5474
AUBURN INTERSECTS
LARGO CITY LIMIT

25

JEFFERSON ST (SAFETY HARBOR) FROM 353 1ST AV N EAST 3 NORTH OF MAIN

ZIP CODE 33572
100 Vacant

3

JEFFORDS ST —FROM CLEARWATER BAY EAST INTERSECTING 1200 S FT HARRISON AV

ZIP CODE 33516

206 Reid Lee H ◎ 447-2669
207 Cavell Gordon F phys 442-9794
209 Tucker Fred C phys 446-7336
210 Buckley Lawrence R phys 446-7046
Lockwood Raymond M phys 444-6361
DRUID RD INTERSECTS
300 Cunningham Mitchell 444-8304
300½ Mulligan Mary R Mrs 447-2832
302 Bramley Madeline P Mrs 442-2892
302a Lacey Winifred B Mrs 442-4612
302b Waterfield Edw J ◎ 447-3363
304 Vacant
306 Vacant
308 Vacant
308½ Vacant
310 Vacant
323a Hunter R E Memorial Blood Bank Inc 447-2563
323 Morton F Plant Hospital Auxiliary 446-7111
Morton F Plant Hospital Personnel personnel dept
Morton F Plant Hospital 446-7111
Morton F Plant Hospital-Laboratory
Morton F Plant Hospital Assn 446-7111
Morton F Plant Hospital Development Fund 446-7111
324 Gillespie Elmer H phys ◎ 446-3126
326 Donock Walter
328 Castagna Ninetta F, Mrs ◎ 447-1996
PLANT AV BEGINS
BAY AV INTERSECTS
401 Burns James P Jr phys 446-2568
Hagan Andrew D phys 446-2568
402 Ware Dorothy A mus tchr 442-1349
404 Shaw Ralph D Jr ◎ 442-4880
405 Batchelor Helen ◎ 447-3288
405½ Jones Julia E Mrs
408 Vacant
Apartments
A Vacant
B Vacant
408½ Vacant
409 Turner Eug R ◎ 442-4754
REYNOLDS AV BEGINS
413 Reynolds Nellie M Mrs ◎ 447-3503
414 Lewis Lucy M Mrs 446-0778
414½ Carpenter Winifred 447-3550
416 Bienz Muriel 442-0647
416a Transients
416b Sandlin Irene
416c Barbieri Sherry
417 Hogan Wm E ◎ 442-7311
418 Chalfant Chester E ◎ 447-3737
420 O'Quinn Myrtle B Mrs ◎ 442-1553
422 Campbell Emily S Mrs ◎ 447-3676
422½ Sutton Lydia Mrs
424 Vacant
425 Crank Haywood W ◎ 446-2484
FT HARRISON AV INTERSECTS
509a Squier Ray G
509b Transients

6

HAMLET AV BEGINS
SCL RR CROSSES
602 Pinellas Lumber Co 446-6011
603 Vacant
607 General Telephone Co Of Florida whse
609 General Telephone Co Of Florida (north district eng ofc)
612 Saporito Mary R Mrs ◎ 447-1833
711 Construction Equipment Inc 446-2321
MYRTLE AV INTERSECTS
804 Douglas Charles ◎
805 Vacant
806 Campbell Jasper W ◎ 447-1353
807 Rhoe Carlton L ◎
808 Barnes Doctor T ◎ 447-3186
809 Walkiewicz Josephine B ◎ 447-1556
Walkiewicz Balbina ◎
811 Vacant
812 Moore Clifton R lawn service ◎
827 Frogley Fredk J ◎ 442-2766
827½ Vacant
829 Vacant
PROSPECT AV INTERSECTS
904 Gustafson Harold ◎ 447-1193
904½ Vacant
906 Rees Anna F Mrs ◎ 447-1239
908 Brown Steph D
909 Harris W Paul ◎ 446-9224
910 Green Dwyer A ◎ 442-2604

913 Wixed Sarah C Mrs
915 Harris Menno C ◎ 442-8754
919 Vacant
921 Eigenmann Warren E ◎ 442-1679
No Return
EWING AV INTERSECTS
1000 Moorman Julia A Mrs ◎ 442-8473
1001 Ortiz August A
1002 Jeanette Anthony ◎ 442-0380
1003 Schmidt Herbert L ◎
1006 Pitts John C ◎ 446-1344
1006½ Vacant
1008 Richardson Pearl S Mrs ◎ 442-8865
1010 Vacant
GREENWOOD AV INTERSECTS
(NOT OPEN)

40

MISSOURI INTERSECTS
(NOT OPEN)
LINCOLN INTERSECTS
(NOT OPEN)
BETTY LA INTERSECTS
1304 Murphey Hermon K ◎ 442-9773
1305 Mc Kain Wm E ◎ 442-6751
1310 Stancil Wm A ◎ 442-3786
1311 Weiss Geo F ◎ 442-4525
1314 Sayles Allen B ◎ 442-3788
1315 Paul Charles ◎ 447-1825
1321 Chase Lee ◎
Clough Ruth Mrs ◎ 442-6459
1325 Ziccardi Marie O Mrs ◎ 442-8728
1330 Swauger Leroy G ◎ 442-3785
1331 Evans Saml G Jr 446-3474
1334 Williams Phillip E ◎ 442-0251
1335 No Return
EVERGREEN INTERSECTS
1343 Coti Charles C ◎ 442-7713
1344 Spears Perry Lee 446-9676
1348 Clow Loretta D Mrs ◎ 442-3787
1351 Maddox James E ◎ 446-6964
1352 Faraia Joseph
1355 Tinney Gerald P ◎ 442-8966
1359 Bolt Steph W ◎ 442-2356
1362 Kuntz Garland P ◎
1363 Walker Neil ◎
1367 Kelly Arth W ◎ 442-5734
1371 Willis Harold O ◎ 447-4050
1375 Mc Kenzie Bernard L ◎ 442-3838
HILLCREST INTERSECTS
1406 Landstrom Wm H ◎
1411 Lopes Arline L Mrs ◎ 445-3272
1412 No Return
1414 Soard John E 447-5380
1415 Morrison Robt F ◎ 447-6295
1416 Coffin Leon F 442-8497
1418 Swisher Louis E ◎ 447-1101
1419 Johnson W C ◎
1425 Libton Richd D ◎
PINEVIEW AV INTERSECTS
1435 Streicher Ronald W ◎ 446-2496
1436 Kelly Dallas ◎
1439 Hollis Geo M ◎ 447-6373
1445 Vanderwoude Carl F ◎ 446-3825
1451 Parker Wm C ◎ 445-3273
1455 Cason Wayne ◎ 447-1039
1459 Vacant
1465 Colson Flynn H ◎ 442-4483
1469 Gentile Saml A ◎ 446-9613
1481 Johnson James R ◎ 442-6715
1487 Gates Ronald L ◎ 442-0108
HIGHLAND INTERSECTS
(NOT OPEN)
1551 Herrington Sylvia A ◎ 447-1737
1563 Numrich Geo R ◎ 447-1648
1571 Heffron Joseph R ◎ 446-0044
1576 Marsh Forrest B Jr ◎ 442-2783
1579 Smith Frank J ◎ 447-1537
1582 Favero Charles H ◎ 442-2782
1585 Brown Philip ◎
1590 Davis Robt L ◎ 476-9284
LAKE DR INTERSECTS
NORWOOD AV INTERSECTS
LIVE OAK CT INTERSECTS
1600 Flack Ralph ◎ 446-8932
1601 No Return
1605 Franke Eug E ◎ 447-5400
1610 Koroknay John A
1613 Dunmeade Wm H ◎ 446-0321
1619 Peasley Harold F ◎ 446-9433
1624 Hadley James A ◎
1625 Gill James A ◎ 447-5408
Mesa Harold R ◎ 447-5408

JEFFORDS ST—Contd
1631 Steckel Hugh C ◎ 447-5471
NORWOOD AV INTERSECTS
1640 Baugher Charles W ◎ 442-8020
1641 Keller Robt D ◎ 446-0842
1647 Kurtz Jack K ◎ 442-5856
1658 Mara Wm A ◎ 446-2262
1659 Thompson Allan G ◎ 442-9597
1664 Morse Everett A ◎ 442-8049
1665 Feldman Carl B ◎ 445-8092
1668 Mc Ewen Alex D ◎ 446-7218
1670 Van Horne David E ◎ 442-8534
1671 Friebele Edw J ◎ 446-2946
DUNCAN AV INTERSECTS
1701 Jones Jennie W Mrs ◎ 442-9596
1706 Carlson Donald R ◎ 446-9329
1707 Freije Edw R ◎ 447-5673
1714 Abele Kenneth N ◎ 442-5925
1717 Walsh Michl S ◎ 445-8973
1733 Brobst Charles L ◎ 447-6103
WOODSIDE DR INTERSECTS
1735 Bohning Oliver D ◎ 447-3823
WOODCREST DR INTERSECTS

35

WELLINGTON DR INTERSECTS
1921 Logan Frank C ◎ 446-0775
1923 Allman Timothy J Rev 446-8923
1924 Smith Roy M ◎ 442-8892
1927 Jones Richd C Jr ◎ 446-1666
1928 Troutman Benj E ◎ 446-8818
1931 Gilmore Harry M ◎ 446-0845
1932 Billings Carl L ◎ 442-8063
1935 Magly Maurice E ◎ 446-0279
1936 Ormanian Pete H ◎ 447-3064
1939 Lane Maurice W ◎ 446-7643
1940 Mc Lean Robt B ◎ 446-8419
1943 Stavros Gus A ◎ 446-2019
1944 Walters John B ◎ 447-6177
1947 Conklin Albert R ◎ 446-0007
1948 Rich Arth L ◎ 446-0896
1951 Phillips Benj L ◎ 447-2194
1954 Rowland Harold G ◎ 446-8994
1957 Sims Mildred B Mrs ◎ 557-2336
1958 Graeber James J ◎ 447-2138
1963 Reynolds Gerald H ◎ 447-2285
1964 Germann Paul O ◎ 446-2016
HERCULES AV INTERSECTS
2005 Carignan Oscar R ◎ 446-8983
2006 Vacant ◎ 442-9183
2011 Worley Wm E ◎ 442-7830
2012 Johnson W Dail ◎ 442-9175
2015 Vacant
2022 Stobbe Ernest A ◎
2023 Jordan Mellie W Mrs ◎ 442-8871
2029 Jaberg Harold R ◎ 444-2035
2030 Richie Wm H ◎ 442-0909
2035 Tracey Earl D Jr ◎ 444-2031
2036 Phelps Leonard V ◎
CANTERBURY RD INTERSECTS

25

JESSE AV (SAFETY HARBOR)—FROM 346 HAMILTON AV NORTHEAST 1 WEST OF BAYSHORE DR N

ZIP CODE 33572
1015 Curl Odell R
1045 Nelson Frank ◎ 726-1150
1055 Vacant
1060 Brown H Clifford ◎ 726-1308
WASHINGTON DR INTERSECTS

15

JESSEMINE ST (CLEARWATER BEACH)—FROM 916 ELDORADO AV IN A SEMI-CIRCLE

ZIP CODE 33515
MANDALAY INTERSECTS
16 Russell Wm W ◎ 442-8079
ELDORADO INTERSECTS

27

JEWEL RD (BELLEAIR BLUFFS) FROM N INDIAN ROCKS RD WEST 1 NORTH OF PINEHURST AV

ZIP CODE 33540
2616 Ulrich Ferdinand ◎ 584-3131
2617 Vacant
2620 Holt Homer A ◎ 584-5844
2645 Apartments
1 Kane Wm
2 Christle James L 584-5012
3 Pezzetta John ◎ 584-7088
2694 Alford Donald C ◎ 584-3696
2696 Potucek Helen L Mrs 584-2358
2708 Vacant
2710 Ulrich Edna D Mrs 584-1451
2718 Dawson Earle M 584-5521
LOIS LA BEGINS
2720 Webb Eleanor M Mrs 584-2254
Patton Florence M Mrs
2754 Pfeiffer Roy H 584-2629
Staples Gordon E ◎ 584-2927
2780 Leaver Geo F ◎ 584-1457
2790 Bush James E ◎ 584-8576
LENTZ RD INTERSECTS

26

JEWELL CT (LARGO)—FROM 2487 INDIAN AV NORTH

ZIP CODE 33540
424 Hubbell Gerald B ◎
443 Under Constn
449 Under Constn
455 Under Constn
459 Under Constn
467 Under Constn
469 Under Constn
475 Under Constn
479 Under Constn
499 Giarratana S Charles ◎ 584-8438

15

JEWELL ST (CLEARWATER BEACH) FROM 721 MANDALAY AV EAST

ZIP CODE 33515

17

JOAN ST (DUNEDIN)—FROM W MANOR DR EAST 1 SOUTH OF VIRGINIA

ZIP CODE 33528
874 Kelly David D ◎ 733-2009
875 Reilly Gladys M Mrs ◎ 733-7961
883 Martin E James ◎ 733-4035
884 Widmer J Martin ◎ 733-4636
MARJON AV INTERSECTS
888 Wellner Charles W ◎ 733-6413
889 Richdale Herbert W ◎ 733-2315
894 Brumage Arch ◎ 733-2313
895 Cope Albert E ◎ 733-5693
PATRICIA AV INTERSECTS

14

JOEL LA —FROM BARBARA LA EAST 2 SOUTH OF SPRING LA

ZIP CODE 33515
1405 Doell Reinhold ◎
1409 Schlitzer Steph ◎
1413 Bjornberg Blanch I Mrs ◎ 442-3525
1414 Shrack Charles O ◎ 442-8323
1417 Stika John G ◎
1418 Vacant
1421 Bardocz Alex ◎ 447-5058
1422 Beal Harold 444-8632
1426 La Velle Russell F ◎ 442-4538
1430 Miles Ervin L ◎ 442-2065
1433 Merrill Fred M ◎ 447-5050
1434 Denk Clara Mrs ◎ 442-7401
CARLOS AV INTERSECTS
1437 Swire Nick ◎ 442-8428
1438 Koetzle Clifford E ◎ 446-7539
1441 Barnett Dorothy D Mrs ◎ 442-2357
Pohlson Salle Mrs ◎ 442-2357
1442 Schorb Louis J ◎
1445 Huber Alice F Mrs ◎ 445-5244
1446 Koetzle Melville H ◎ 442-0247
1449 Pearce S Beacher ◎ 442-8505
1450 Fisher Edna M Mrs ◎ 447-2004
1453 Russell Clifford J ◎ 445-5241
1459 Sandli Micklas ◎
1461 Foster Everett F ◎ 445-4282
FLORA LA INTERSECTS
1465 Astbury Charles ◎ 447-5054
HIGHLAND AV INTERSECTS

11

JONES AL —FROM 309 N FT HARRISON AV EAST

ZIP CODE 33515
514 Vacant
514½ Frazier Jesse
516 Morrow Malachi
518 Bembry Willie M Mrs
GARDEN AV INTERSECTS
607 Vacant
607½ Gadson Billy
608½ Williams Willie M
612½ Rhodes Alzona Mrs
RAILROAD AV INTERSECTS

20

JONES CT (DUNEDIN ISLES DUNEDIN)—FROM 2307 JONES DR EAST

ZIP CODE 33528
2305 Dischinger Hugh E ◎ 733-7025
2307 Richardson Albert B ◎ 733-7284
2309 Koehn C Campbell ◎ 733-7779

20

JONES DR (DUNEDIN ISLES DUNEDIN)—FROM DEMARET DR SOUTHEAST AND NORTH

ZIP CODE 33528
WATROUS INTERSECTS
2297 Grossman Alex J ◎ 733-9161
2299 Allen Raymond L ◎ 733-3307
2301 Sampson Clifford L ◎ 733-1927
2302 Robertson John L ◎ 733-7623
2303 Hoopingarner Ethel B Mrs ◎ 733-5883
2306 Petersen Harold J ◎
2308 Cebula Jerome M ◎ 733-4301
JONES CT BEGINS
2311 Sproat James M ◎ 733-7384
2312 Still John L ◎ 523-8386
HAGEN AV BEGINS
2315 Lawrence Eliz Mrs ◎ 733-7236
2316 Snelus Clara B Mrs ◎ 733-3770
2317 Nielsen Sevald V ◎ 733-2682
2319 Meyers Raymond S ◎ 733-3379
2320 Grotsma Arth J ◎ 733-6795
2321 Sievert Hazen J ◎ 733-2982
2324 Parker Edwin J ◎ 733-8085
2325 King Edw S ◎ 733-7219
2330 Duggan Elmer F ◎ 733-8017
2331 Weeks Albert P ◎
2340 Fraser Harold M ◎ 733-7058
2341 Hughes Lloyd W ◎ 733-6674
2348 Furstenberg Mary Mrs ◎ 733-5584
2349 Mc Shea Roger A Jr ◎ 733-5974
2357 Richmond Harold R ◎ 733-7293
2366 Enfinger Wayne E ◎ 733-3921
2370 De Laire Dewey H ◎ 733-7527
2371 Paulik Joseph ◎ 733-5405
2380 Smith Edw M ◎
2385 Chapin Orville W ◎ 733-3257
2388 Haacke Edw F winter res ◎ 733-7076
2391 Betting Alvin A ◎ 733-4435
2394 Ray Wm E ◎ 733-3341
2395 Sproull Henry F ◎ 733-2761
2399 Kruse Laura J Mrs ◎ 733-4428
FAIRWAY DR INTERSECTS

11

JONES ST —FROM CLEARWATER BAY EAST

ZIP CODE 33515
OSCEOLA AV INTERSECTS
400 Henthorne Faye M Mrs ◎ 446-5659
Jackson Jennie S Mrs
402 Barker C Robt ◎ 442-5773
410 Boteler Evie C Mrs ◎ 446-2294
415 Mac Kenzie Charlotte B Mrs 444-8413
Peterson Gertrude Mrs
417 Grajon Apartments
1 Young James
2 Barlow Carl M 447-5366
3 Kepple Mae J Mrs 446-9289
4 Blair Coe
5 Cons Tommy R
6 Godino Helen M
9 Kendall June Mrs
10 Morrison Stanley J

FLOOR MASTERS Inc.
FLOOR COVERINGS OF ALL KINDS
FREE ESTIMATES
BETTER FLOORS FOR BETTER LIVING
OAK PARQUET
VINYL TILE AND LINOLEUM
103 N. Greenwood Av. (33515)
Tels. 444-8711 and 447-5305
(See Page 42 Buyers' Guide)

More goods are bought and sold through the Classified Business Lists of the Directory than by any other medium on earth.

JONES ST—Contd
11 Banks Claire D Mrs 442-0674
12 Ross Charles A 442-2852
419 Allison Winfred
419½ Bergeron Robt F
425 Danfred Apartments
Stoutamire Danl L ◎ 442-1517
2 Vacant
3 Vacant
4 Vacant
5 Vacant
431 Henrotte Pierre
FORT HARRISON AV INTERSECTS
512 Conger Apartments
1 Stokes James C
2 Hensen Ressie A Mrs
3 Hefflefinger Lester B
4 Bergman Blanche L 442-5702
5 Vacant
6 Quigley Bess K nurse 447-1500
7 Vacant
8 Vacant
Cottages
1 Huffman Peter
3 Roberts Charles
4 Hills Meta
5 Patrick Rollie
6 Nelson Terry
517 Vacant
518 Doe Thelma nurse 447-3754
518a Webster Mildred C Mrs 442-1233
518½ Wade Nora D Mrs 442-7301
520 Kennedy A Mrs
522 Parker Wm
526 Woods Lonnie W 442-3375
530 Buck Steve
532 Danford Leon C
534 Boika Charles R
540 Vacant
GARDEN AV INTERSECTS
600 Pinellas Press Inc prntr 446-1292
608 Vacant
612 Bevels Kath Mrs 447-1333
614 Mount Olive African Meth Epis Church 442-3070

10

FERN AV INTERSECTS
VINE AV INTERSECTS
903 Chapman David A ◎ 447-5244
903½ Hyatt Cecil F
904 France Barnes S ◎ 442-7262
904½ Nelson Gertrude E Mrs 447-5452
905 O'Neil Mary
905½ Hunter John
906a Parks James ◎ 442-0066
906b Edgefield Dorsey
906c Poppa C M
907 Gusich Ethel F ◎ 447-5902
909 Golden Thos J 446-3529
910 Cooper Bob K 447-1189
Rear Milanovich Nicholas
911 Walsh Edw B ◎ 447-5904
912 Bernier Ida F Mrs 442-2298
912½ Gerrard Edwin J 442-7095
PENNSYLVANIA AV INTERSECTS
1002 Vacant
1006 Carmer James J
1007 Vacant ◎
1008 Mortenson Maude H Mrs ◎ 442-0569
1009 Speight Lynwood C
1009½ Vacant
1010 Gordon Rita M Mrs
1010½ Eslick Russell 446-3995
Auger Marlin Mrs
1011 Erp Pearl B Mrs ◎ 447-2302
1011½ Vacant
1012 Markham Onie T Mrs 447-5165
GREENWOOD AV INTERSECTS

39

JOSEPHINE RD (LARGO)—FROM 12310 INDIAN ROCKS RD WEST

ZIP CODE 33540
14112 Wallace James H ◎ 595-2618
14130 Evans Geo P ◎ 595-2912
14148 Couch Richd M ◎ 595-3527
14185 Poole Roger T ◎ 595-5596
14198 Mc Mullen Francis C ◎ 595-4322
14199 Vacant ◎
143D INTERSECTS
14349 Ellinwood Harold W ◎ 595-2141
14373 Perrin Walter F ◎ 595-2274
14397 Zeyen James J ◎ 595-2787
144TH INTERSECTS
14415 Ayers Ray M ◎
14431 Wackter Geo F ◎ 595-3611
14443 Van Tilbury Princess Mrs ◎ 595-1376
14457 Vacant
144TH LA INTERSECTS
14471 Barry John H ◎ 595-2223
14485 Mc Bride Eliz H ◎ 595-3194
145TH INTERSECTS

25

JOYCE ST (SAFETY HARBOR)—FROM STATE HWY 590 WEST, NORTH OF GRAND CENTRAL

ZIP CODE 33572
10 Johnson Harvey W ◎ 726-4296
15 Ivey Rudy W 726-2000
20 Anderson Kenneth W ◎
25 Speaks Thos B ◎ 726-1404
30 Starr Gayle M Mrs ◎ 726-3426
35 Spicer Charles L Jr ◎ 726-2767
36 Kreagor Robt N ◎
40 Tobin Thos J winter res ◎ 726-1205
45 Lineberry Gerald W ◎
50 Routt Melvin W ◎ 726-3879
55 Ettel Donald
65 Miller Anne D Mrs ◎ 726-4493
70 Britt Lucille D ◎ 726-1931
75 Seebach John P ◎ 726-1047
80 Mills C R ◎ 726-2164
85 Petitt Robt N ◎
ENSLEY INTERSECTS

34

JOYLAND TRAILER PARK —AT 2261 GULF-TO-BAY BLVD

ZIP CODE 33515
101 Martin Wilma F Mrs 442-7898
103 Gunderson Elsie L Mrs 442-8785
105 Hendricks Floyd R 442-6538
106 Stephens John
107 Suchy Frank 442-7218
108 Bird Edith A 442-5330
110 Clements Katie B Mrs 442-8409
111 Nester Arth
112 Mc Intyre Victor F 445-5153
113 Hubbell Paul E
114 Short Gaylord D 442-6309
115 Shanahan H J winter res
116 Ellis Perry 442-1766
117 Swain Ada M Mrs 442-7914
118 Whooten Thos P 442-4309
119 Fisher Edna V Mrs 442-5418
120 Lundrigan Elsie Mrs
121 Simmons Walter H
122 Chilcutt Viola M Mrs
123 Flick Stella M Mrs 442-2340
124 Vacant
125 Whiteman Oscar J 442-6930
126 Vershure Naomi J Mrs 444-6281
133 Williams Rose Mrs 442-7966
134 Merryman Donald
135 Myers Helen M Mrs 442-7879
136 Daire James L 442-8976
137 Frazier Florence Mrs 442-5560
138 Warren John H 442-2775
140 Howard Richd M 442-5665
141 Blanchard Bernard W 442-4384
142 Brundage Russell L 442-5427
143 Vacant
144 Lupole Edw C 447-2490
202 Baker Don R
204 Murdock Harold L 442-9751
206 Miller Harold winter res
208 Allstrom Emrence C Mrs
209 Holst John
211 Hair Emma P Mrs 442-2930
212 Kernan Joseph
213 Fuller Ray R 442-5425
214 Pooler Georgianna M Mrs 442-6929
215 Bond Bertha Mrs 442-7388
216 Bush Alice L Mrs 442-6312
Bush Gretchen
217 Fisher Martha H Mrs 442-7805
218 Di Buono Betty Mrs 442-7028
219 Hutson Elbert W 442-5041
220 Bloom Le Roy
221 Brown Marie
222 Rogers Fred W 442-6274
223 Stevens Louis M
224 White Marie
226 Wilkins Matthew J 442-5378
227 Buck Edna Mrs 442-5006
229 Lillie Arth G 447-1664
231 Houy Ella Mrs 442-2613
Houy Wm
234 Higginson Walter
235 Etter Frank 447-4150
236 Hay Lucinda E 446-3975
237 No Return
240 Noeppe Eliz
241 Holst Peter
242 Gerber Alice M Mrs 447-2434
243 Wilmsher John winter res
245 Newlin Orville
247 Vacant
305 Barrell Earl W 442-8795
307 Meadows Richd
309 Shelly H Lester 442-9968
311 Ruhe Eliz L Mrs
315 Korb Paul R 442-6896
317 Butz Geo G Rev 447-3300
319 Robinson W winter res
321 Fisher Alvin H
323 Mc Coy Bertha M
325 Vacant
331 Watts Arth J 442-9342
333 Hoey Lena
335 Vacant
337 Richards Howard E 442-9777
339 Irvine Wm G 442-8226

51

JUNE BELLS DR —FROM 1636 ELIZABETH LA NORTH

ZIP CODE 33515
1923 Hall John L ◎ 442-0850
1924 Oviatt Geo C ◎ 442-7800
1927 Kenyon Roger F ◎ 442-6673
1928 Wolff Wm F ◎ 442-7784
1931 Boehme Walter R ◎ 442-3329
1932 Christenson Helmer G ◎
1935 Bradley Fred ◎ 442-8862
1936 Ashley Fredk L ◎ 442-5090
1939 Clevenger L Stanley ◎ 442-9884
1940 Merbler Joseph J ◎ 446-9627
1943 Fitcher Wm B ◎ 446-7886
ALGONQUIN DR INTERSECTS

15

JUNIPER ST (CLEARWATER BEACH) FROM GULF OF MEXICO EAST 1 NORTH OF AURAL

ZIP CODE 33515
35 Stabell Mathilda K Mrs ◎ 447-2646

37

JUPITER AV N —FROM 1710 CLEVELAND NORTH 1 EAST OF DUNCAN AV

ZIP CODE 33515
4 Gayle Joseph L ◎ 444-9015
5 Kirk Alice G Mrs 447-1629
10 Keegan James L ◎ 444-9062
11 Blocklin Hans G ◎ 446-7968
15 Allen Mary F Mrs ◎ 446-0205
16 Williams Reba M Mrs ◎ 444-9064
19 Hackman Howard F ◎ 444-9261
20 Loeffler Andrew acct ◎ 442-8693
100 Cruger Harold J ◎ 445-2294
101 Stevens Leah B Mrs ◎ 444-9262
104 Husband Arth K ◎ 444-9085
107 Hitchcock C Herman ◎ 446-7236
110 Formis Beulah Mrs ◎ 442-7695
111 Juillerat Lee A ◎ 444-9272
112 Forcella Felix ◎ 444-9083
114 Hicks Allen O 444-9034
115 Greer Mabel W Mrs ◎ 442-1708
DREW INTERSECTS
215a Naplitano Ame C
215b Weiss Irene A 444-5871
219a Unger Frank A 445-3421
219b Brown Dorothy S Mrs
220 Glendening Wm R 442-7270
221 Vacant
222 Duncan Bruce G Jr 446-0365
223 Caldwell Thos D 447-3309
225 Dimwiddie Eliz M Mrs 447-1669

HART-SCHAFFNER & MARX
NUNN-BUSH SHOES
512-514 Cleveland St., Clearwater
Shorts INC.
EVERYTHING FOR THE WELL DRESSED MAN
(See Page 28 Buyers' Guide)
Tel. 446-5927

N JUPITER AV—Contd
227 Kant Velma C Mrs 445-3553
302 Canfield Wm B 446-3302
304 Vacant
305 Vacant
306 Kraner Charles E ◎ 445-2744
307 Vacant
308 Goodreau Richd
309 Holley Fred
310 Harding Clarence L ◎ 442-2410
311 Cabe John
312 Vacant
313 Sargent Eug M
315 Boyd Gwen R 446-5690
316 Borst Louis ◎ 442-6036
317 Smith Jean S Mrs 442-8421
318 Catalano Michl 446-8676
319 Lutz Carolyn 446-3218
321 Kegs Edw
323 White Cath J Mrs ◎ 442-2835
401 Mc Collum Garnett A 442-1771
403 Thompson Dave W 442-6947
406 Brewster Sally A Mrs ◎ 442-1501
408 Little Kelly 444-5541
409 Schultz Geo 444-7431
411 Hayman Charles A 444-5873
412 Belknap Claude O 442-9986
413 Thompson Danl J ◎ 442-0288
414 Taylor Robt W 446-2825
415 King Mitchell H 442-6492
500 Brunen Stella A Mrs 444-8271
501 Oschmann Ruth M Mrs 447-1831
502 Meharg Frank W ◎ 446-0660
503 Koch Walter
505 Gannon Maktina 447-3950
509 Jorgensen Elsie P Mrs ◎ 444-7433
508 Bailey Evelyn F Mrs 442-7510
KENNEDY PL INTERSECTS

44

JUPITER AV S —FROM 1711 CLEVELAND SOUTH 1 EAST OF DUNCAN AV

ZIP CODE 33515
1 Sanford Emmons M ◎ 444-6091
6 Shaw Virginia J Mrs ◎ 444-9132
9 Stevens Walter P ◎ 444-9303
10 Bauer Edw F ◎ 447-3258
14 Diliberti Dino pntr contr ◎ 444-9153
15 Nathan Sam J ◎ 444-9322
17 Matthews Edith M Mrs ◎ 444-9382
18 Kennedy Florence J Mrs ◎ 444-9151
100 Dutton Wm E ◎ 444-1921
101 Hudson Margt G Mrs ◎ 442-6407
104 No Return
105 Lyle Lila G Mrs ◎ 444-9385
109 Phelps Harold E ◎ 442-3030
110 Vacant
112 Under Constn
115 Allstaedt Charles E ◎ 447-1977
200 Vacant
201 Coppinger Frank D ◎ 444-9373
204 Loggie Gerald P 442-6532
205 Crooks Charles L ◎ 444-9371
208 Schallock John O 442-9058
212 Chipley Alton B ◎ 446-7984
215 Burpee Gerald N ◎ 442-3038
216 Palmer Saml P ◎ 446-7579
219 Display Craft Industries displays
Maggart Robt J ◎ 442-3036
RAINBOW RD INTERSECTS
301 Grover Albert E 442-6298
302 Florida Health Agency Inc ins 446-4041
303 Vacant
304 Fisher Morrison & Co accts 446-4071
305 Mc Carthy Leona F Mrs 442-6246
306 Beauty Studio The 446-6276
306½ Swanson Maynard F
307 Crawford Mary L Mrs ◎ 442-8014
308 Vacant
308½ Hendrick Ruby C Mrs 442-4049
309 Bollenbach Wm S ◎ 446-7221
310 Gravrilakis John 442-9514
311 State Refrigeration Service 446-7221
312 Huston Mary M Mrs 444-7932
313 Bollenbach Eliz K Mrs 442-0772
400 Jumpin Jupiter Kindergarten 442-1935
401 Trimble Charles F 442-3855
403 Daniels Ruby I Mrs ◎ 442-6659
404 Beneke Printing Co 446-6261
407 Sandalwood Motel 446-0696
Catlett Saml L ◎ 446-0696
GULF TO BAY BLVD INTERSECTS

12

JURGENS ST —FROM 1011 N MYRTLE AV EAST

ZIP CODE 33515
798 Jones Henry ◎ 442-4072
800 Jenkins Ida M Mrs ◎ 442-7727
802 Saylor Thos A
803 Parker John
805 Jones Jessirine Mrs
806 Manuel James 447-1262
807 Apostolic Church Of Jesus
809 Howard Mary 447-3671
810 Smith Jimmy L ◎ 442-8432
814 Hamilton Annie P Mrs ◎ 447-2143
VINE AV INTERSECTS
817 Williams Mabel Mrs
819 Manuel Jesse E
825 Hill Mary B Mrs ◎ 447-4198
903 Transients
904 Outley Rebecca Mrs ◎
905 Edwards Leroy ◎
Mc Call Zachary
Rear Hardy Melissa Mrs
905½ Dixon Candy
906 Filmore Rosetta
906½ No Return
907 Davis John ◎ 447-1978
908 Bryant Tony 447-3790
910 Carson Mattie L Mrs ◎ 447-1839
911 Mc Elroy Bertha L Mrs 446-2938
912 Edwards Jake ◎
913 Clemons Webster ◎ 447-1068
PENNSYLVANIA AV INTERSECTS

49

K AV —FROM IVY LA NORTH 1 WEST OF BAYSHORE BLVD

ZIP CODE 33515
108 Howe James L ◎ 726-4404
112 Harding Otto ◎ 726-2294
115 O'Connell Maurice F ◎ 726-2121
116 Kilby Duke J ◎ 726-3840
120 Cummings La Verne R ◎ 726-3693
124 Munns Aveley R ◎ 726-1021
125 Wilson Don ◎ 726-1237
BAY LA INTERSECTS

22

K STREET SW (LARGO)—FROM 265 1ST AV SW SOUTH 1 WEST OF 3D SW

ZIP CODE 33540
CLEVELAND AV INTERSECTS

21

KAKUSHA MOBL PK —A TRAILER PARK AT 1654 S CLEARWATER-LARGO RD

ZIP CODE 33516
107 Boyle James F ◎ 584-0675
109 Heywood Eleanor E Mrs
111 Napier Laura M Mrs 584-6978
113 Schacklett James L
115 Weis Henry
117 Eckels Tolbert G 581-1190
119 Estilow Leon W 584-0242
121 Thern Philip H 584-4008
123 Snyder Grace B Mrs 581-1159
127 Hawks Coy E 584-1545
129 Cutler Ruby C Mrs
131 O'Brien Mary R Mrs 581-2108
133 Wilburn J W 584-6733
135 Mixer Thos
137 Linder Evelyn R Mrs 581-2343
139 Debes Clinton
202 Wheaton Theo W 584-2783
204 Fost Lillian Mrs
206 Roshong Charles D 584-0036
208 Woodruff Ralph
Reuter Frieda E winter res 584-3978
210 Cox John
212 Dean Floyd
214 Mc Farland Arth
218 Frasier Clifford W
220 Thomas June Mrs
222 Beecher Menerva Mrs
224 Sargent Andrew B
226 Graf Elden F
228 Lawwill Elsie Mrs
230 Turnbull Melvin winter res
232 Lindgren Mabel Mrs
234 Sage Arlos C 581-3635
236 Fuller Sylvea
238 Fitzgerald Morgan E
244 Prior Robt
246 Leitner Fred 584-5757
248 French Richd W
301 Smith Everett winter res
303 Shellhart Wiley T winter res 581-1941
305 Hudson Ray E winter res
307 Cave Claude G winter res 581-4545
309 Warner Walter B winter res 581-3440
401 Laux Dessa 584-8370
402 Murphy W Russell
403 Ott Elmer C 584-4568
404 Roschi Marie H Mrs 584-2643
405 Collins Patricia Mrs 584-0857
406 La Rue Ancil 584-3152
407 Smith Harley winter res
408 Koons Charles
409 Muyford Lawrence
410 Herrell Geo 581-2441
501 Van Buren Richd
502 Sweeney Edw
503 Hoffman Henry 584-2995
504 Buckingham Ralph 581-4514
505 Loudenback Herman G 584-2789
506 Hamstra Wm G winter res 584-4993
507 Muir Andrew 581-4119
508 Clark James A 584-3279
509 Bain Crystal Mrs
510 Halsdorf Henry J
601 Johnson Donna J Mrs
602 Campbell Hazel G Mrs 584-6604
603 Karsh Ella H 584-6263
604 Oberley Warner
605 Boy Geo V 581-4223
606 Proctor Carrie J Mrs nurse 581-3097
607 Fallon Mary Mrs
608 Daggett W Edw

Suncoast Realty and Insurance
1420 GULF-TO-BAY BLVD. CLEARWATER
442-3121
REALTOR
Rentals
Residential
Commercial
Property Management
Waterfront
Business Opportunities
Income Property
(See Page 73 Buyers' Guide)

McMullen's Feed Store Inc.
• FERTILIZERS
• SEEDS
• FEEDS
• INSECTICIDES
• FARMERS SUPPLIES
• GARDEN EQUIPMENT AND TOOLS
• MOWERS AND REPAIRS
Headquarters for VIGORO and SWIFTS PLANT FOODS
Phone 446-5961
Ask for C. LESTER McMULLEN for Expert Advice on Your Lawn and Garden Problems
1220 S. Fort Harrison Ave.
(See Page 42 Buyers' Guide)

United Delco
AUTO ELECTRIC
ELECTRIC AUTO-LITE SERVICE
115 S. GREENWOOD AVE., CLEARWATER
(See Page 9 Buyers' Guide)
TEL. 446-3061

ATON MUSIC CO.
OF CLEARWATER INC.

KEYBOARD HEADQUARTERS IN CLEARWATER
1659 Gulf-To-Bay Blvd.
PHONES 446-6541 and 446-9259
(See Page 67 Buyers' Guide)

PHONE 446-3055
JOHN S. RHODES, Jr.
FUNERAL DIRECTOR
1721 GULF-TO-BAY BLVD. (See Page 48 Buyers' Guide) CLEARWATER
PHONE 446-3055

KAKUSHA MOBL PK—Contd
609 Phillips Wm L 584-6949
610 Baker Eleanor Mrs 584-0217
701 Peloquin Leon V
702 Billquist Dorothy Mrs
703 Damgaard Fred M
704 Neff Clide winter res
705 Stewart Elsie S Mrs 584-2071
706 Pryne Everet
707 Reed Eliz Mrs
708 Miller Plato R 581-4834
709 Colihan Thos 584-6108
710 Warner Walter J
801 Gilbert R Donald 584-5634
802 Brown Wm
803 Williams Gertrude I Mrs
804 Greer Robt L 581-1923
805 Williams Lawrence H 584-3359
806 Berggren Lillian 584-7365
807 Snow Robt H 584-5160
808 Chiodo Joseph C 584-0708
809 De Jong Wm
810 Dokken Wayne C 584-6161
901 Miller Katreen Mrs
902 Koopman Edw C 581-1991
903 Razzano Carmine M
904 Tedesco Patricia L Mrs 584-6460
905 Stevenson Helen Mrs
906 Stevenson M Virginia Mrs 581-3521
907 Parish John A 581-4152
908 Mercurio Geo M 581-1756
909 Riley Saml 584-6263
910 Purvis Marion
1002 Gray Mary E Mrs 584-3893
1003 Minter Harold 584-7755
1005 Jackson Howard 584-5178
1006 Lewis Aaron L Rev 584-6317
1007 Glesonkemp Louis winter res
1009 Kelley Ruth F Mrs 581-1121
1010 Riley Harold C
1011 Tallent Guy

15
KANSAS ST (CLEARWATER BEACH) A STREET LOCATED WITHIN SEA SHELL TRAILER PK AT 430 MANDALAY AV

ZIP CODE 33515
24 Anderson Geraldine M Mrs 447-3131

47
KAPOK CIR —FROM 3055 KAPOK KOVE DR NORTH 1 WEST OF N HAINES RD

ZIP CODE 33515
1112 Downes John J ◎ 726-2861
1113 Duff Bill R ◎ 726-3516
1200 Marjama Alvin H ◎ 726-2270
1201 Warren Robt E ◎ 726-3900
1207 Vacant
1219 Richey Edw K ◎ 726-1364

47
KAPOK CT —FROM 1 BLK WEST OF 1200 KAPOK CIR 2 WEST OF N HAINES RD

ZIP CODE 33515
1210 Hansen Wm ◎ 726-4419
1218 Stuby Lyman H ◎ 726-3039

47
KAPOK KOVE CIR —FROM 1207 KAPOK CIR WEST

ZIP CODE 33515
1100 Fair James P ◎ 726-1545
1106 Alongi Thos W ◎
1107 Hogue David C ◎
1113 Reid Wm O ◎ 726-2706
1116 Williams Wm E ◎ 726-1252
1200 Aguera Joe Jr ◎ 726-4386
KAPOK COVE CT INTERSECTS
1201 Hughes Joe E ◎ 726-4521
1206 Doherty John S ◎ 726-1546
1207 Naugle Edwin E Jr ◎ 726-4265
1219 Hughes Martin J Jr ◎ 726-4149
1225 Gallant Wm D ◎ 726-3716
1226 Heptinstall Russell A ◎ 726-1059
1230 Alexander Bernard H ◎ 726-1626
1236 Sario Waldemar W ◎ 726-3085
KAPOK CIR INTERSECTS

47
KAPOK KOVE DR —FROM 924 HAINES RD WEST ½ MILE NORTH OF GULF TO BAY BLVD

ZIP CODE 33515
KAPIK KOVE CIR INTERSECTS
3025 Ellis Charles E ◎ 726-1803
3030 Rose Raymond G ◎ 726-4340
3037 Abrams Leonard W ◎ 726-1414
3042 Early John J ◎ 726-2278
3048 Vacant
KAPOK CIR INTERSECTS
3049 Delaney Danl E ◎ 726-2839
3055 Crimmen Maurice R ◎ 726-4372
3061 Wurtz Clarence P ◎ 726-3108
3067 Harrison Wm ◎ 726-1309
3068 Davis Howard E ◎ 726-3481
3070 Kasell Leon ◎ 726-1341
3083 No Return
3085 Pfeifer Frank W
HAINES RD INTERSECTS

47
KAPOK TRAILER PK —LOCATED 2950 GLEN OAK AV

ZIP CODE 33515
232 Lockwich Thos W 726-4567
Lots
110 Mc Laughlin Rebecca F 726-2502
112 Keim Kenneth H
114 Swain Laura H Mrs 726-2075
116 Evans Ralph A winter res
118 Kidd D
119 Harvey Howard 726-4554
120 Vacant
121 Binkley Dorsey W 726-3593
122 Mullen Richd C 726-1594
123 Kirian Larry F
124 Whitton G Marshall Jr
125 Deshazo John R 726-1684
127 Hart Harriet Mrs nurse
128 Camick Edgar C 726-2662
129 Avery Cecil E
130 Reinsmith Robin L 726-4416
131 Holan James E 726-3229
132 Hart Theo D 726-1985
134 Zay Ronald
135 Judah Buford H
136 Thomas Sue M 726-1443
137 Tuouchton Ronald L
138 England Jon D 726-1025
139 Davis Loyd
141 Golding Harold F
143 Holms Jensen winter res
144 Meyer Otto F Jr 726-2464
145 Dean Richd L 726-2827
146 Mc Laughlin Robt 726-2556
147 Swarts D
148 No Return
149 Parker Lloyd R 726-4516
150 Le Roy John R
152 Hay Frank
153 Shannon Robt F 726-1262
154 Bews John 726-4168
156 Mabel Charles E 726-1689
158 Tillman Dewey O 726-2679
159 Hopper Harrison IV 726-2603
161 Little David 726-4198
213 Kiphart Geo E 726-3945
215 Castellano Mary
217 Cassady Forrest 726-3514
218 Rexroat Linn M 726-1232
219 Russell Marguerite J Mrs 726-2044
220 Reinhardt Bill 726-2095
221 Heilner Sky
224 Chamberlain Delores L Mrs 726-2784
226 Purcell Patk J 726-2913
228 Manson Peter J 726-3345
229 Levesque Ronald J 726-1773
230 Bayer Thos C 726-2204
232 Lockwicle T
234 Mc Gee Leonard 726-3143
235 Waymire J Ray
236 Courter Claibourne L 726-3531
237 Smith Michl
238 Dinsmore Donald W
240 English Frances J 726-1921
241 Chancey Ervin M 726-4287
243 Grubb John
244 Vaughn Orvis L 726-3440
245 No Return
246 Stephens Thos R 726-1826
247 John Geo W 726-2972
248 Wolfe Donna J Mrs 726-1418
250 Baggett O M 726-3315
252 Anderson Willard 726-2587
253 Stephens Joseph
254 Hewitt David C 726-2446
256 Wertz Robt G
331 Bjers Jon C 726-2309
333 Parks Maurice W 726-2614
335 Zimmerman Charles W
337 Fuller A L 726-3657
339 Newell Harold W 726-3640
341 Sumpter Stanley C 726-2774
343 Swalwell Harry W 726-3823
345 Ennis Robt

39
KAREN AV (LARGO)—FROM PINE WEST 1 SOUTH OF HILLSDALE AV

ZIP CODE 33540
2964 Burton Oscar ◎ 581-3653
2965 Perry Sherman ◎ 584-7983
2997 Wiggins Mary E Mrs ◎ 581-1352
MARY SUE BEGINS
3000 Stang Geo C ◎ 581-1341
3001 Causey Donald R ◎
3017 Fowler Russell H ◎ 584-0237
3032 Grandstaff Garold 584-7925
3033 Foster Mary B Mrs ◎ 581-3689
3049 Sweeney Kevin 581-2947
NELLIE BEGINS
3064 Slaughter Thos A ◎
3098 Wolverton Stanford G ◎ 584-4686
3116 Schweickert Joseph J lawn serv ◎ 584-3084
3117 Holmes James T ◎ 584-7547

CLEARWATER LUMBER, INC.
"QUALITY and SERVICE"
610 S. MYRTLE AVE. CLEARWATER TEL. 446-5931
(See Pages 23 and 54 Buyers' Guide)

CLEARWATER SUN
PUBLISHED AFTERNOONS and SUNDAY MORNING
301 S. Myrtle Ave., Clearwater (See Page 62 Buyers' Guide) Phone 447-6431

Stewart Bonded Warehouse
AGENTS FOR ALLIED VAN LINES
ALLIED VAN LINES 1125 Eldridge Street (See Page 61 Buyers' Guide) Phone 442-5141

KAREN AV (L)—Contd
3134 Vacant
3135 Mc Donald Robt L ◎ 581-2502
3152 Platt Geo H ◎ 584-0132
3153 Fleeman Glenna L 584-7403
3170 No Return
3171 Dienest Arth 581-3151
3188 Lane Fredk L 584-3201
3189 Partyka Gene W ◎ 584-3957
GLADYS INTERSECTS

9

KARLYN DR —FROM 805 RICHARDS AV WEST, 1 SOUTH OF WALNUT ST

ZIP CODE 33515
700 Barber Harold W ◎ 446-2935
702 De Vane Maxwell ◎
705 Govan Marie B Mrs ◎ 444-3073
708 Daily Joseph W ◎ 446-7946
709 Mc Murry Richd L ◎ 446-7495
712 Art Oren G ◎ 446-6959
713 Charles Ross ◎
Mc Shane John ◎ 446-1804
1610 Vacant

26

KAY DR (LARGO)—FROM 130 E PATLIN CIR WEST

ZIP CODE 33540
1641 Under Constn
1711 Herbold Arth W ◎ 584-1348
1731 Robinson Paul A ◎ 584-5385
1800 Vacant
1801 Bleiler Frank R ◎ 581-2453
1810 Under Constn
1811 Connell Vester S ◎ 581-4064
1820 George Robt C ◎ 584-6565
1821 Eckert Mildred N Mrs ◎ 584-1306
1830 Finney Thos F 584-7829
1840 Boostrom Arth H ◎ 584-6612
1841 Kaminsky John J ◎ 584-0646
1901 Clark David ◎ 581-2632
SHIRLEY DR INTERSECTS

26

KEATING DR (LARGO)—FROM 2234 DART AV SOUTH

ZIP CODE 33540
101 Collins Lelia B ◎ 584-4086
132 Mc Kean Frank E ◎ 584-7022
133 Robinson Wm E ◎ 584-7020
164 Moulton Nelson B ◎ 581-3308
165 Elwood Edna H Mrs ◎ 584-3158
197 Brown Wells E ◎ 584-6557
198 Ryerson Fred B ◎ 584-2690
232 Christie Helen C Mrs ◎ 584-2818
237 Grunz Gerald L ◎
255 Curtiss Edwin C ◎ 584-7026
264 O'Brian Paul A ◎ 584-1990
273 Hartman Herbert S ◎ 584-4255
291 Carroll Kelso A ◎ 584-1351
298 Bell Wm M ◎ 584-0964
312 Poland Wm H ◎ 584-3998
315 Sydnor Robt J ◎ 584-5970
321 Heine Helen W Mrs ◎ 581-3235
324 Tierney Donald R ◎ 584-8027
336 Hunter Joy S Mrs ◎ 584-2398
337 Phillips Paul W ◎ 584-8054
348 Vacant
360 Selby John O ◎ 584-1056
362 Under Constn
379 Davis Curtis I ◎ 584-7736
384 Van Buren Cornelius ◎ 581-1519
LARCHWOOD BEGINS

44

KEENE RD —FROM GULF-TO-BAY BLVD SOUTH 4 EAST OF DUNCAN AV

ZIP CODE 33516
505 Family & Children's Serv Inc 442-0705
506 Ridenour N Eug
509 Fair Kenneth ◎
514 Cone Willard J ◎ 442-3794
518 Fettig Emmett P ◎ 442-3087
522 Stidham Garland H ◎ 442-8557
525 Bowling Wade H ◎ 445-4364
526 Magann John S ◎ 442-4242
529 Hoag James D ◎ 445-4365
530 Freeland Paul ◎
531 Forte Frank ◎ 446-2141
534 Atkins Mae G Mrs ◎ 447-1266
535 Parascand Salvatore ◎ 442-4784
541 Hammonds Geo L ◎ 447-4441
TURNER ENDS
600 Hill James W ◎ 442-4705
606 Lanchantin Charles E ◎ 442-4944
PINE INTERSECTS
700 Boyce Wm N ◎ 447-3007
701 Tauscheck Anton C ◎ 447-2785
704 Berno Roy ◎ 447-6204
705 Lehing Joyce R Mrs ◎ 446-7663
708 Vilmure Anastasia R Mrs ◎ 447-6290
709 Milner Chelsea W ◎ 447-2615
712 Worley M Jane Mrs ◎ 442-9879
713 Waterman Ethel S Mrs ◎ 442-7327
DRUID RD INTERSECTS
800 Heidt Edw Jr ◎ 446-0905
801 No Return
804 Chambers Aldo ◎ 446-6855
805 Long Thos W ◎ 446-2904
809 Brehme Harold G ◎ 447-2918
810 Snow Avery C ◎ 447-3172
814 Rice Wm J ◎
815 Cooke Joseph R ◎ 446-6948
818 Repp Frank J ◎ 447-4722
821 Vacant
822 Shaw Lucile K Mrs ◎ 446-7346
MAGNOLIA DR ENDS

35

900 Young L Warren ◎ 446-7409
1001 Stucky Le Roy H ◎ 446-2956
1022 Smith Augustus V ◎ 446-0680
1100 Beach Fordman J Jr ◎ 447-4469
1104 Rager Carl E ◎ 447-4300
1200 Central Christian Disciples Of Christ 446-0988
1202 Griffiths P W ◎ 442-4938
1204 Cabasin Joseph J ◎ 444-1512
1208 Dodds Earl B ◎ 442-9875
1209 Zarb Joseph L ◎ 444-2573
KENDALL DR INTERSECTS
1212 Nasson Homer ◎ 447-2468
1215 Spearman Rufus E ◎ 446-2002
1216 Vacant
1223 Klucina John J ◎ 446-7816
MEADOW LA BEGINS
1231 Billings Edw J ◎ 446-7472
1239 Campbell Frank A ◎ 442-2440
BEVERLY CIR BEGINS
BRENTWOOD DR INTERSECTS
1255 Bolhagen Lela N Mrs ◎ 442-6005
1263 Knudson John B ◎ 444-4201
1270 No Return
1271 Clemens Maurice R ◎ 446-6932
LAKEVIEW RD INTERSECTS
1301 Rafferty Charles ◎ 442-9375
1311 Hall John H ◎ 442-0072
1315 Whitacre Emerson L ◎ 531-3021
1318 Vacant
EMERALD DR ENDS
1323 Vacant ◎
1324 Watermolen Roland J ◎ 442-8507
1331 Hazelton Plastering 531-3050
Hazelton Earl W ◎ 531-3050
1332 Kerwin Robt ◎ 442-7640
GRACELYN DR INTERSECTS
1339 Anderson W Lyndon ◎ 531-1848
1342 Mosby Mary M Mrs ◎ 442-0019
MARTHA LA ENDS
1346 Balkema Ruth Mrs ◎ 444-2533
1347 Spooner Thelma L Mrs ◎ 531-3841
1348 Klumpp John H ◎ 442-4740
1355 Hopper Earl W ◎ 531-3871
1358 Martin Georgia E ◎ 446-9621
1361 King Owen ◎ 531-2071
1364 Curci Gerald ◎ 446-1626
1371 Rudesill M H ◎ 531-6918
1379 Jones Howard ◎ 531-8123
PENNY LA ENDS
STANCIL BEGINS
1401 Sims Ralph T ◎ 531-5258
1406 Evans Harry L ◎ 442-4401
1407 Erwin Dean L ◎ 531-5238
BUGLE LA BEGINS
1412 Morgan Marcus W ◎ 442-8792
1418 Ohning Arth F ◎ 442-0982
1424 Konkle Helen Mrs ◎ 447-3828
1425 Jones Ruby G Mrs ◎ 531-4032
1432 Regal Danl F ◎ 446-7895
1433 Beebe Wesley J ◎ 531-3361
HUNT LA BEGINS
1440 Anderson Hurldon L ◎ 442-6695
1441 Stortenbecker Benj W ◎ 531-5254
REDCOAT LA BEGINS
1450 Putzek Ada D Mrs ◎ 447-1213
1456 Winstead Bogart M ◎ 442-1598
FOX CIR BEGINS
1466 Jolly Lawson E ◎ 442-8501
1470 Russo Joseph ◎
NURSERY RD INTERSECTS

33

KEENE RD (COUNTY)—FROM NURSERY RD SOUTH (A CONTINUATION OF KEENE RD)

ZIP CODE 33516
1510 Anderson C Leonard 447-4916
1511 Bouchard Carl T ◎ 531-7379
1513 Mahoney James L genl contr ◎ 531-3083
1519 Bourg Nicholas J ◎ 531-7635
1520 Booth Willis D Jr ◎ 442-0771
1525 Patterson Ira C 531-8306
1530 Fidler Ada M ◎ 442-0290
1540 Lowe Jerry B ◎ 442-8686
ERNST RD INTERSECTS
NORTHWOOD DR INTERSECTS
1562 Vacant
1575 Jackson Geo L ◎ 531-3110
1578 Vrooman Harold R ◎ 442-0522
SOUTHWOOD LA BEGINS
1590 Stelnicki James V ◎ 447-1816
1598 Overvold Cliff H ◎ 446-8268
BELLEAIR RD INTERSECTS
1601 Henn Carl G ◎ 531-2995
1611 Osborn Herman M ◎ 531-1942
1621 I & O Varitype Service
1659 Pelton Dean F ◎ 531-2903
OAK PARK DR INTERSECTS
1690 Taylor John S Jr ◎ 531-1738
1705 Duffy Raymond H ◎ 531-6021
1735 Tabor Reece ◎ 531-3462
OAKDALE INTERSECTS
OAKDALE LA INTERSECTS
1835 Brown Geo L Jr Hon ◎ 531-1830

ALBERT P. ROGERS Inc.
REALTOR EXCHANGOR
MLS
HOMES
LOTS
RENTALS
APARTMENTS
RESIDENTIAL
BEACH PROPERTY
Business Opportunities Office Phone 446-5091
Res. Phone 446-2924
1738 N. Fort Harrison Av.
(See Page 77 Buyers' Guide)

KAR-KLEEN
J. WEBSTER and JESSIE RAE McMULLEN
TEXACO GAS
WASHING—WAXING—STEAM CLEANING
211 N. Missouri Av., Opposite Largo High School, Largo, Fla. (33540)
Tel. 584-3360

Wm. Henry Inc. "The Suncoast's Quality Department Store"
CENTRAL PLAZA
3100 1st AVE. S.
(See Page 34 Buyers' Guide)
PHONE 894-5131
ST. PETERSBURG

WALKER FORD CO.
FORD CAPITAL OF THE SUNCOAST
Ford Authorized Dealer New and Used Cars and Trucks
2045 U.S. HWY. 19 SOUTH, P.O. BOX 291, LARGO (33515)
TEL. 531-7761

Pelican Restaurant
AIR CONDITIONED
ON CLEARWATER BEACH
Fine Food — Excellent Service
Luncheon, Dinners, Cocktails, Liquor Store
"OPEN YEAR AROUND"
470-72 Mandalay Av. (Clearwater Beach, 33515)
(See Page 82 Buyers' Guide)
PHONE 442-3151

KEENE RD—Contd
Mc Mullen Robt C ◎ 531-4931

33

KEENE RD (LARGO)—FROM 2400 E BAY DR NORTH

ZIP CODE 33540
201 Bay East Inc 531-6602
110 Smith Edith Mrs
111 O'Connor Irene Mrs
113 King Frank
120 Papale Cecile
121 Chandler Naomi
122 West Geo
125 Marshall Mae K Mrs
212 Johnson Ruth K Mrs
213 Close Frances Mrs
214 Hart Donald R
216 Blakeslee Lydia
219 Beulien Thos
220 Murray Robt B
222 Stoner Marjorie H Mrs
223 Feuling Arth J
224 Koran Marie Mrs
226 Burch Vera Mrs
229 Leander Carl
293 Clare's Coiffures 531-8427
299 Pick-Kwik Food Stores Inc 531-6067
Little Mary's Laundry-Mat
CORONADO DR INTERSECTS
414 Vargus Edw J 584-1358
438 Alexander Wm F 584-1713
457 Baldridge Odin E ◎ 531-3098
FOREST PARKWAY INTERSECTS
462 Penney Jimmy T ◎ 584-3141
486 Streeter Vern D ◎ 581-2775
524 Ledbetter John S ◎ 584-2333
533 Butler Albert J ◎
548 Bell J Myles 584-2653
561 Rectenwald Eug J ◎ 531-3016
572 Mohr Irvin F ◎ 584-2282
595 Solomon Herbert D ◎ 531-3047
617 Ringwald Helen E Mrs ◎ 531-3053
618 Clawson Walter & Associates swimming pools
Clawson Walter L ◎ 584-4539
636 Goodart Ernest C ◎ 584-3326
659 Tandy Robt ◎ 531-6143
672 Stripp Richd W ◎ 584-1490
683 Matthews Donald E ◎ 531-3011
690 Jones Winston S ◎ 584-6414
701 Lindsley Paul L ◎ 531-2442
732 Kirkland James A ◎ 584-5214
FOREST PARKWAY BEGINS
743 Lopeman Gerald M ◎ 531-3017
ROBERTA BEGINS
832 Luhrs Lawrence C 581-1853
863 Ring Lucien G ◎ 531-3819
864 Ezell Shelby F ◎ 584-0763
896 Banker Ben R ◎
919 Vacant
922 No Return
944 Costa Bernice M Mrs ◎ 584-3716
976 Grant Paula ◎ 581-3626
Grant Barbara ◎
998 Kasprzak David P ◎ 581-1580
1020 Jordan Iris C Mrs ◎ 584-1741
1022 Smith Mary L Mrs
1023 Hessner Frank G ◎ 531-2960
1038 Fullerton Geo H ◎
1056 Massie Beatrice E Mrs ◎ 584-4191
1074 Walker Gordon L ◎ 584-5245
1092 White Stanley ◎ 581-5121
1097 Anderson Robt W ◎ 531-3874
1101 Beals Harold E ◎ 531-3421
1113 Sawyer Avery M ◎ 531-3803
1130 Collins Horace G Jr ◎ 581-3384
1137 Bowers Marion A ◎ 531-8472
1161 Bailey Leslie D ◎ 531-3857
1178 Hare Edgar A ◎ 584-3933
1185 Honeycutt Fred R ◎ 531-2554
ROSERY RD INTERSECTS
MC MULLEN RD INTERSECTS

51

KEENE RD N —FROM SCL RR AT SANDY LA NORTH 1 EAST OF MURRAY AV

ZIP CODE 33515
1737 Clearwater Roof Trusses Inc mfrs 446-5901
1739 Phillips Honey Co Inc whol
210 Broedlow Rudolph
CARLISEL ENDS
1801 Hensley John R ◎ 446-6565
1806 Golden Charles E ◎
1817 Hensley Clara M Mrs ◎ 446-0849
BENTLEY ST ENDS
1824 Greenway Charles N ◎ 446-2948
1830 Gaspelin Joseph F ◎ 442-9710
PRINCE PHILIP ENDS
1833 Pardee Karl M ◎ 446-1675
1835 Meeker Wells R mason contr ◎ 446-2125
1841 Kubistek Robt ◎ 442-5766
1845 Marion Robt L ◎ 442-6727
PRINCE PHILLIP INTERSECTS
1848 Popp Harold Rev ◎ 442-5596
1891 Hoff Dorothea A Mrs ◎ 444-6343
SUNSET POINT RD INTERSECTS
2000 Sandstrom Kaarlo J ◎ 442-1772
2001 Verdery Leonard F ◎
2007 Barck Oscar T ◎ 447-5487
2008 Mc Millan John R ◎ 446-7963
2015 Kropp Walter ◎ 442-9570
2016 Stagg Jasper ◎ 446-8752
2021 Seifert M Paul ◎ 446-2960
2022 Beamis Mary A Mrs ◎ 447-3595
2027 Zschiesche Roy W ◎ 446-1883
2028 Peukert Fritz A ◎ 442-6379
2034 Still John C ◎ 446-6191
2040 Mc Dowell Richd L ◎ 442-7645
2045 Rueger Donald H ◎ 446-7576
2051 Hepting Fred G ◎ 442-5293
2063 Wilson Saml B Jr ◎ 442-4955
2064 Chapman Doug ◎ 447-5075
2069 Piehl Burnadette M Mrs ◎ 442-5332
2070 Johnson John H ◎ 446-3454
2075 Danek James J Jr ◎ 446-1862
2076 Keener C H ◎ 447-1361
2081 Stover David C Rev 442-0845
2082 Camenzend Edwin L Jr ◎ 442-0220
2085 Burgess Roy F Jr ◎ 442-4079
2086 Tibbens Charles R ◎ 446-1448
2088 Denhard Roger M ◎ 447-2741
2090 Powell Wm Jr ◎ 442-3622
UNION INTERSECTS

33

KEENE PARK DR (LARGO)—FROM KEENE RD EAST 1 NORTH OF EAST BAY DR

ZIP CODE 33540
2400 Sardella Joseph F ◎ 531-4555
2401 Mc Keon Richd C ◎ 531-4536
2432 Lindemeyer Harry A ◎ 531-4571
2433 Campbell Helen F Mrs ◎ 531-3392
2464 Feingold Hymon ◎ 531-3768
2465 Becker Robt E ◎ 531-5004
2495 Biletta Louis ◎ 531-7364
2496 Heilman Edw L ◎ 531-3238
2517 Branca Mildred Mrs ◎
2518 Witt Gus F ◎
2535 Rossler Fred ◎ 531-8242
2536 Hartman Paul L ◎ 531-4516
2554 Blume Marvin E ◎ 531-5008
2555 Fisher Joseph B ◎ 531-3316
2572 Conway John P ◎ 531-6648
2573 Titsch Paul O ◎ 531-3304
2590 Knapp Earl W ◎ 531-4504
2591 Gordon Don D ◎ 531-8634
2616 Hess Ruth Mrs ◎ 531-4519
2625 Pales John ◎ 531-3439
2632 Accarizzi Frank J ◎ 531-4547
2648 Billberg Charles ◎ 531-4596
2649 Larson Elmer ◎ 531-6745
2664 Wales Andrew ◎ 531-2336
2673 Lile Mary E ◎ 531-3357
2680 Vacant
2696 Oktavec Charles F ◎ 531-4522
2697 Landerbaugh Margt S Mrs ◎
2718 Koch Raymond E ◎ 531-4560
2719 Russell Walter ◎ 531-3384
2734 Nelson Knut ◎ 531-4568
2737 Steele Thos H ◎ 531-1056
2750 Thompson Harold P ◎ 531-2792
2755 Foster Wm C ◎ 531-5434
2766 Mitchell Harold I ◎ 531-4543
2786 Beinhower John D ◎ 531-6563
2791 Cram C Edw ◎ 531-5584
2793 Santine Lawrence ◎ 531-5697
2798 Ventura Frank Jr ◎ 531-4172
2827 No Return
2836 Farrell Thos F ◎ 531-2729
BROOKFIELD DR BEGINS
2850 No Return
2889 Jagels Ann M B Mrs ◎ 531-3447
2890 Cumacenko Jacob ◎ 531-2445
GERSHWIN DR INTERSECTS
2910 Kujava Kath Mrs ◎ 531-6778
2936 Lange Raymond A ◎ 531-2742
2951 Muller Christian J ◎ 531-1364
2960 Adolfson Geo S ◎ 531-1644
2977 Seacord Ralph B ◎ 531-1379
2982 Little Allan G ◎ 531-2092
3006 Zei Nello ◎ 531-2902
3011 Dayus Sidney A ◎ 531-7323
3030 Fine Richd D ◎ 531-1593
3039 Hinckley Geo C ◎ 531-1335
3048 Hall Wm B ◎ 531-2913
3060 Myers Orville ◎ 531-3832
3065 Muller Bernard C ◎ 531-1309
SHORE DR BEGINS
3072 Sarka Julius ◎ 531-2760
3098 Baczensky Harry J ◎ 531-4816
3101 Statz Benj H ◎ 531-1663
3110 Coffing Homer J ◎ 531-3858
3144 Robinson Hallam ◎ 531-3689
3176 Husfield W C ◎ 531-5322
3192 Schmidt Oscar ◎ 531-5210
FULTON DR INTERSECTS
3200 No Return
3218 Robey Edw ◎ 531-6436
HILLCREST DR INTERSECTS
3232 Peters Lawrence A ◎ 531-4341
3250 Dennison Howard R ◎ 531-6367
3278 Mc Kinney Geo S ◎ 531-2333
EAST LAKE DR INTERSECTS
3302 Haudenschilt Clyde S ◎ 531-6438
3320 Wilson Harry K ◎ 531-5033
SEACREST DR INTERSECTS
3334 Griffiths Ernest N ◎ 531-1073
3356 Vacant

READY MIX CONCRETE
MASONRY SUPPLIES
PLASTER SUPPLIES
1600 N. Hercules Ave., Clearwater
CROOKER BUILDERS SUPPLY CO.
(See Page 24 Buyers' Guide)
CONCRETE BLOCKS
SAND and ROCK
CONCRETE SPECIALTIES
Phone 446-4027

VINDER, INC. - Realtor
HARBOR BLUFFS BRANCH
260 N. INDIAN ROCKS RD.
LARGO, FLORIDA 33540
TELEPHONE 584-2117
PHONE 442-4186
1279 CLEVELAND STREET
CLEARWATER, FLORIDA 33515
(See Page 74 Buyers' Guide)
DUNEDIN BRANCH
1301 BAYSHORE BOULEVARD
DUNEDIN, FLORIDA 33528
TELEPHONE 733-3134
MLS

35
KENDALL DR —FROM 1215 KEENE RD EAST 1 NORTH OF MEADOW LA

ZIP CODE 33516
1806 Rice Wm C ◎ 447-4016
1807 Douglass Clif W ◎ 442-2479
1812 Holt John T ◎
1813 Osburn Donald J ◎ 442-3095
1818 Pesnell Joel E ◎ 446-1286
1819 Parkey Thos J ◎ 442-5374
1824 Knapp Lorimer E ◎ 447-4018
1825 Kriegbaum Ray P ◎ 446-6496
1830 Zane Raymond ◎ 446-6800
1831 Foth Arth ◎ 446-7997
1836 Cheney Allen W ◎ 442-0372
1837 Dury F W Jr ◎ 446-7553
1843 Hamrick Charles W ◎ 447-5595
1844 Hench John K ◎ 442-7433
1849 King Oscar ◎ 442-5531
1854 Holcombe Norman W ◎ 446-0741
Holcombe Mary L 442-3468
1855 Weaver Charles J ◎ 442-5533
1856 Graham David R ◎ 447-4014
BROOKSIDE DR INTERSECTS

15
KENDALL ST (CLEARWATER BEACH)—FROM GULF OF MEXICO EAST

ZIP CODE 33515
16 Gino's Motel Apartments 446-7400
Cisterna E Tony ◎
Transients
20 Samarkos Mike ◎ 442-6363
21 Rainbow Apartments 442-6361
22 Lia Apartments
Parker Max C 447-5832
Kufas Zarahoula V Mrs
3 Petkanas Geo D ◎ 442-8607
4 Freeman Harry L 447-4601
26 Transients
28 Transients
30 Stergos Geo M ◎ 442-5951
MANDALAY AV INTERSECTS

51
KENESAW LA —FROM GREENLEA DR SOUTH, 1 EAST KEENE RD

ZIP CODE 33515
1791 Vacant

21
KENILWORTH DR —FROM STRATFORD DR SOUTH 1 EAST OF S BETTY LA

ZIP CODE 33516
1729 Wallace Howard G ◎ 581-4636
1734 Salyer Donald C ◎ 581-4092
1739 Vacant
1740 Albrecht Wm B ◎
BUCKINGHAM DR BEGINS
1751 Dyer Clark A ◎ 581-5167
1752 Harpham Robt B ◎ 581-4102
1758 Helms Dewey F ◎ 581-4218
1761 Nelson Lyle A
1766 Branham Allen L ◎ 581-5375
WINDSOR DR INTERSECTS
1770 Inman Ralph K lawn serv ◎ 581-4433
1772 Beaudoin Richd ◎ 581-2981
1775 Jeswald James N ◎ 581-4279
1781 Claus Charles M ◎ 581-4389
CHESTERFIELD DR INTERSECTS

41
KENMORE DR —FROM 901 S HERCULES EAST 2 SOUTH OF DRUID RD

ZIP CODE 33516
2001 Baird Eug F ◎ 446-0475
2006 Hanes Helen L ◎ 447-1630
2007 Courser Malcolm W ◎ 446-7680
2011 Gralton Mabel F Mrs ◎ 447-2949
2012 Robb Amelia M Mrs ◎ 442-7435
2018 Lilly Geo E ◎ 446-1791
2019 Barquist Frank A ◎ 446-0926
2024 Greenwood Alice E Mrs ◎ 442-9091
2025 Schwab Muriel B Mrs ◎ 442-9244
2030 Spalding Wesley E ◎ 442-9092
2031 Rogers Roy V ◎ 446-8712
2034 Werner Joseph T ◎ 442-4356
2035 Holmes Wm M ◎ 446-0480
CANTERBURY RD INTERSECTS

37
KENNETH PL —FROM 514 N DUNCAN AV EAST

ZIP CODE 33515
1716 Reilly Leonard J
1718 Cahill Alice R 442-0112
1720 Magnusen Martin 442-1316
1721 Wise Ruth E Mrs 442-5592
1722 Anderson Andrew A ◎ 442-4951
1724 Wilhelm Alma
1726 Rosenhein Stanford G 442-4498
JUPITER AV INTERSECTS
1731 Rucco Eliz Mrs ◎ 442-3554
1737 Miranda Claude E ◎ 446-1706
SATURN AV INTERSECTS
NOT OPEN

28
KENNYWOOD DR (LARGO)—FROM CRESCENT DR SOUTH

ZIP CODE 33540
1223 Bankston John M ◎ 584-4022
1260 Riggs John H Jr ◎ 581-3211
1298 Shodeen Lambert ◎ 581-2969
1332 Kenny James A ◎ 584-2550
VERNON TER ENDS
CLIFTON TER ENDS
1380 Jacobs Charles D ◎ 584-6779
1396 Viall Robt A ◎ 584-4904
1404 White Genevieve E Mrs ◎ 584-3292
1411 Perenchio James A ◎ 581-3317
Yerbury Emily S Mrs 584-2651
MITCHELL DR BEGINS

39
KENT DR (LARGO)—FROM INDIAN ROCKS RD WEST 1 SOUTH OF HARBOR HEIGHTS DR (NUMBERS OUT OF ORDER)

ZIP CODE 33540
1 Rawson Fred C ◎ 595-2488
2224 Under Constn
2230 Lee Gerald D ◎ 595-3465
2275 Under Constn
2385 Gauner G B 595-4211
2236 Seibert Herman E ◎ 595-1373
4210 Culbreth Jack M 595-2426
4244 Burke Edw J ◎ 595-2640

34
KENT PL —FROM BELCHER RD EAST

ZIP CODE 33516
2230 Under Constn
2305 Raper Geo T ◎ 531-2515
2323 Johnson David J ◎ 531-1491
2332 Bissell Wm C ◎ 531-1594
(NOT OPEN)

47
KENTUCKY AV —FROM MEADOW LARK LA WEST

ZIP CODE 33515
3009 Falde Fred ◎
BAYVIEW BLVD INTERSECTS

10
KENWOOD AV —FROM 1250 DREW SOUTH 1 EAST OF N LINCOLN AV

ZIP CODE 33515
108 Vacant
109 Krudop Frances J Mrs ◎
110 Demenske Carl J ◎ 444-6124
111 Purcell Florence M Mrs 446-3326
112 Reynolds Ivan B 446-3942
113 O'Connor Edmund F ◎ 442-5359
DREW INTERSECTS
118 Koerner Elsie L Mrs ◎ 447-2776
120 Rodgers Richd
122 Bowes Chesterman 447-3811
124 Salzman Barry M 447-5144
126 Rohde Gertha E Mrs ◎ 442-3953
128 Poudrier Irene Mrs 446-8292
130 Palmer Harlow H 442-3216
132 Lewis Carl J 442-0720
134 Raines Raymond L 446-3375
136 Short K Jane 444-4093
DREW INTERSECTS

68
KENWOOD DR (COUNTY)—FROM 48 PALMWOOD DR SOUTH 1 WEST OF DOGWOOD DR

ZIP CODE 33515
5 Mc Shane James V ◎
7 Fulton Robt E 733-8739
9 Price Bill C ◎ 733-7109
11 Beason Bernard R ◎ 733-6559
15 Allen Caroliss B ◎ 733-6509
17 Unsel Ernest ◎ 733-7667
18 Watson Marian E Mrs ◎
19 French Ernest E ◎ 733-1806
20 Graupman Norman E framing contr ◎ 733-1804
21 Zaun David B 733-2331
23 Floyd Robt E ◎ 733-7729
LAKEWOOD DR INTERSECTS

37
KERRY DR —FROM JUNCTION OF COACHMAN RD AND DREW NORTH

ZIP CODE 33515
208 Stuerman Eugene D ◎ 442-9195
211 Smink Earl S ◎ 447-6143
217 Devine Charles W ◎ 446-9263
HARDING ENDS
301 Bradbury Don L ◎ 446-2718
305 Clapp Ernest 447-4602
306 Schmidt Fred W ◎ 442-5992
309 Andrews Herbert C ◎ 447-5894
310 Mc Clung Stanford S ◎ 442-5551

ELI WITT CIGAR DIVISION, HAVATAMPA CIGAR CORP.
Wholesale
Tobaccos
Drugs
Sundries
Paper Products
Vending Machines
Phone 446-5041
835 CLEVELAND ST. COR. PROSPECT AV.
(See Page 93 Buyers' Guide)

DAVID EDMUNDS
•REALTOR
•EXCHANGOR
Instant Computerized Service
•INSUROR
Telephone (813) 446-8504
1878 Drew St. Clearwater
(See Page 76 Buyers' Guide)

WEST COAST TITLE CO.
ABSTRACTS OF TITLE — TITLE INSURANCE
932 W. Bay Drive, Largo, Florida
(See Page 92 Buyers' Guide)
Phone 584-3406

SWEAT'S FLOWER SHOP
SOMETHING WONDERFUL HAPPENS, WHEN YOU SEND FLOWERS BY WIRE
Established 1925
"Flowers Telegraphed Everywhere"
Phone 442-2177
1200 S. FORT HARRISON AVE., CLEARWATER, FLA.
(See Page 43 Buyers' Guide)

Seaspire RESTAURANT
Dining Over The Bay With A View of The Gulf
(See Page 83 Buyers' Guide)
217 Windward Passage, (I.E.) Clearwater (33515) 442-7274

KERRY DR—Contd
312 Bickell Harvey L ◎ 442-6786
315 Slack S Edgar ◎ 447-5896
MC KINLEY INTERSECTS
404 Griffith Wilma E Mrs ◎ 442-4688
405 Tietze Robt M ◎ 446-3314
408 Hurley Ann M Mrs ◎ 442-4343
409 Gauss Fred ◎ 447-2618
412 Nail Lester J ◎ 442-4342
413 Rybak Elmer P ◎ 446-0632
416 Stevens Mary J Mrs ◎ 445-2544
417 Sweat Clarence E ◎ 442-2727
MARILYN INTERSECTS

34

KERSEY RD —FROM BELCHER RD EAST

ZIP CODE 33516
2245 Summerford Edgar A ◎ 531-4814
2247 Scott Lillian Mrs ◎ 531-3812
2255 Summerford Rachel Mrs ◎ 531-4187
2273 Vacant
2281 Lyons J T ◎ 531-4850
2299 West Wilford J ◎ 531-4872
WINCHESTER RD INTERSECTS

40

KEYSTONE CT —FROM 900 S KEYSTONE DR WEST

ZIP CODE 33516

9

KEYSTONE DR N —FROM 1638 CLEVELAND NORTH 4 EAST OF N HIGHLAND AV

ZIP CODE 33515
5 Talsness Loren L 442-0584
9 Radloff Richd J ◎ 447-3824
10 Golden Thos A Jr ◎ 446-8707
LAURA INTERSECTS
105 Shurtleff Wm F ◎ 446-7382
108 Young Paul L ◎ 446-8770
110 Harwood Lewis E ◎ 442-4206
111 Hendon David M ◎ 446-7364
115 Allen Lucy C Mrs ◎ 442-4210
Lyman Charles E Jr winter res 442-4210
GROVE INTERSECTS
117 No Return
118 No Return
120 Gleason Clarence L ◎ 444-4495
DREW INTERSECTS

8

KEYSTONE DR S —FROM 1637 CLEVELAND SOUTH

ZIP CODE 33515
4 Woodruff A Atwood Jr ◎ 444-4332
7 Haynes Saml C ◎ 444-4872
9 Young Raymond E ◎
10 Ganos Eliz B Mrs ◎ 444-4873
13 York Ann M Mrs
16 Batstone H Grey ◎ 444-4334
HARVARD INTERSECTS
108 Byrne Wm J ◎ 442-1942
111 Younger Charles D ◎ 442-7079
115 Parsons Doris B Mrs ◎ 444-9143
Follmer Camden D 444-9143
116 Dobson Roscoe C Jr ◎
DARTSMOUTH INTERSECTS
206 Hartsook Betty J Mrs ◎ 444-9122
211 Thiboudeau Donald L 446-1849
212 Schmidt Anton A ◎ 442-4617
RAINBOW DR INTERSECTS
ZIP CODE 33516
GULF-TO-BAY BLVD INTERSECTS
510 Luff Wm ◎ 442-6577
514 Price Wm M ◎ 442-6576
520 Siefken Ida R Mrs ◎ 442-7535
524 Strickler Edgar L ◎ 442-7536
526 Vacant
534 Dripps Lillian H Mrs ◎ 442-3298
TURNER INTERSECTS
608 Buchanan Wm W ◎ 442-5945
609 Lansing Jessie M Mrs ◎ 442-5852
612 O'Loughlin Ann J Mrs ◎ 442-5943
615 L'Heureux Frank L ◎ 447-3376
616 Hess E Jane Mrs ◎ 442-5924
621 Rigby Dempsey L Jr ◎ 442-9318
700 Wyse Mary R Mrs ◎ 442-5944
703 Vacant
704 Carr Geo W ◎ 442-5923
709 Birtles James W ◎ 442-5775
710 Marden Pearl S Mrs ◎ 442-5922
715 Mc Nee Pearl ◎
717 Saum Donald W 442-4439
719 Haley Roy E ◎ 447-5005

40

DRUID RD INTERSECTS
800 Garey Stanley H ◎ 447-5048
KEYSTONE CT INTERSECTS
900 Schlueter Edith B ◎
Schlueter Ralph L ◎ 446-8219
901 Blough Arth K Jr ◎ 446-6757
910 Prang M H ◎ 446-6434
929 Becker Arth E ◎ 447-3850
SANDSTONE CT BEGINS
1000 Greider Clarence E ◎ 446-8978
1001 Yelton Robt A ◎ 446-1201
1010 Mc Dermott Robt J ◎ 446-2950
1011 Amick Marvin P ◎ 442-1405
1021 Under Constn
1101 Guerra Helen M ◎ 446-9474
1111 White George W ◎ 442-3537
1120 Swinford Frank A ◎ 447-2176
1121 Galleher John J ◎ 442-8677
1130 Myrick Donald C ◎ 442-8743
1131 Johnston Wm A ◎ 446-7992
JEFFORDS INTERSECTS

24

KEYSTONE TRAILER PARK (LARGO)—LOCATED 620 N CLEARWATER-LARGO RD

ZIP CODE 33540
8 Dietz Raymond
10 Defina Nicholas winter res
12 Tucker Floyd winter res
16 Martin Anna M Mrs 584-7879
18 Hook Lily I Mrs 584-1784
20 Overman Maude G Mrs
24 Gensler Joseph C
28 King Herschel winter res
30 Teed Laura P Mrs 584-4174
101 Vandergon Peter L
105 Corey Marshall E
107 Starr Elton R
108 Wheaton Anna M Mrs
109 Norton Harold
110 Springett N Bessie Mrs
111 Maulbetsch Cecile C Mrs
112 Easterman Geo E
113 Rice Emma E Mrs 584-1723
114 Wisker Nellie L Mrs 584-0705
115 Spalding Joseph
116 Athens Joe Mrs
117 Knickerbrocker Douglas 584-3880
118 Day Allan S Mrs 584-5127
119 Burr Clyde
120 Salzer Mina A Mrs 584-1532
121 Truan Robt A winter res
122 Hoare Ernest
123 Sackett Lawrence C
124 Hartman Edythe Mrs 584-0112
125 Gephardt Edyth H Mrs
126 Geeck Eva A Mrs 581-1130
127 Smith Herbert 581-4098
128 Cronin Charles C 584-3316
200 Montgomery Arth 584-6319
201 Childs Roxie Mrs
203 Mc Kay Charles S
205 Williams Esther Mrs
206 Bailey Geo W
207 Phalen Max
208 Wendel Bertha M Mrs 584-6130
209 Bitzer Homer winter res
210 Drissel Walter
211 Stouder J Frank 581-3267
212 Brooks Charles
213 Welch Dorothy G Mrs 581-3222
214 Wright Fred W
215 Petteys Eug C
216 Howell Wm D
217 Peters E Blanche Mrs
218 Beaver Guy
219 Felton Eliz Mrs 584-6904
222 Suss Oscar F
224 Hodel Bernard
226 Eldridge Mae Mrs 584-8539
228 Riggeri Arth V
301 Gassner John
303 Datwyler Wm O
311 Muller Walter L
319 Martyr Elijah P 584-2885
321 Chestnut Robt C 584-3351
325 Gilbert O Stanley 584-6442

26

KILGORE DR (LARGO)—FROM 2400 W BAY DR SOUTH

ZIP CODE 33540
DART AV INTERSECTS
167 Lockhart Lucy P Mrs ◎ 584-6363
199 Esterberg Robt W ◎ 584-0736
2318 Vacant
2335 Hendricks Sara S Mrs ◎ 584-3365
2354 Vener Joseph J ◎ 581-3533
2371 Kelly La Verne R ◎ 584-2096
Kelly Mary E Mrs nurse
2372 York Edw C ◎ 581-3676
2403 Daniels Wm ◎ 584-4921
2421 Mc Laughlin Ann F Mrs ◎ 581-2979
2422 Alchin Don D ◎ 584-7436
LARCHWOOD INTERSECTS

45

KILMER AV —FROM 2431 NASH SOUTH

ZIP CODE 33515
106 Millrer Robt E Rev 442-7950
112 Jenkins Robt W ◎ 442-9275
118 Abraham L A Mrs ◎ 442-4707
200 Davis Danl F ◎ 442-3379
WHITMAN INTERSECTS
201 Lashua Harry A ◎ 445-8432
206 Grow Marvin G ◎ 446-9637
212 Drouillard Gilbert H ◎ 442-4381
216 Jarrett Keith 446-2171
218 Edgerton Philip R ◎ 444-6914
CHAUCER INTERSECTS
300 Edgerton Robt N ◎ 442-9892
306 Pickard Jacob E ◎ 442-9151
310 Martin Gerard L ◎ 442-9893

Sanitone Certified Master Dry Cleaner
FASHION CLEANERS AND SHIRT LAUNDRY INC.
FREE PICK-UP and DELIVERY
1152 Court Street Between Greenwood Ave. and Missouri Ave.
Telephone 442-3141
(See Page 28 Buyers' Guide)

WM. D. NEALE, PRES.
REALTORS
PHONE 584-8669
belleair REALTY
EDW. A. PARKER, SEC.
2811 West Bay Drive
Belleair Bluffs
Fla., 33540
(See Page 75 Buyers' Guide)
MLS

Clearwater Concrete Industries, Inc.
Radia Dispatched Equipment - Fast Efficient Service
CONCRETE PRODUCTS: **Tels. 446-6086 - 446-6087**
READY-MIX CONCRETE: **Tels. 446-3110 - 442-7495**
1700 N. Hercules Av., P.O. Box 749 (33515) *(See Page 23 Buyers' Guide)* **Tel. 446-6526**

KILMER AV—Contd
SHELLY INTERSECTS
GULF-TO-BAY BLVD INTERSECTS

20

KIMBERLY DR (DUNEDIN ISLES DUNEDIN)—FROM 1300 MICHIGAN BLVD NORTH 1 EAST OF PINEHURST DR

ZIP CODE 33528
2011 Crook Thos M ◎
2018 Mazzelli P V ◎ 733-8608
INVERNESS DR INTERSECTS
2041 Englebert Cecil P ◎ 733-2544
SAINT ANDREWS INTERSECTS

34

KIMONA DR N (JAPANESE GARDEN MOBILE HOME ESTATE)—LOCATED AT 1251 US HWY 19 S.

ZIP CODE 33516
1205 Precin Wm W ◎ 531-8518
1206 Crick Harry T ◎
1211 Salinger Albert ◎ 531-3723
1212 Clapham Aurelia B Mrs 531-2806
1217 Adcock Thos D ◎ 531-6950
1218 Cazier Harold K ◎ 531-4076
1223 Diebolt Victor A ◎ 531-5070
1224 Craig Alfred E winter res ◎ 531-3672

34

KIMONA DR S (JAPANESE GARDEN MOBL HOME EST)—LOCATED AT 1251 US HWY 19 S

ZIP CODE 33516
1267 Smith Alice ◎ 531-7359
1271 Keenan Joseph A ◎ 531-6023
1268 Vander Zalm Theo P ◎ 531-2466
1272 Schofield S Carl ◎
1276 Randell Harold C ◎ 531-6860
1279 Prose Kenneth C
1280 Holzman Violette M Mrs ◎ 531-5687
1283 Keenan J Raymond ◎ 531-6041
1284 Corbett C Gene 531-3182
1287 Lundy Kath E Mrs ◎ 531-3724
1288 Albers John ◎

38

KINGS HWY —FROM PALMETTO NORTH 2 EAST OF N BETTY LA (NUMBERS IRREGULAR HOUSES IN ORDER)

ZIP CODE 33515
HIBISCUS INTERSECTS
ADMIRAL WOODSON INTERSECTS
1210 Harr Raleigh W ◎ 442-5577
PINEBROOK INTERSECTS
1311 Di Paolo Philip E Jr ◎ 442-6941
1314 Allen Jimmie D ◎ 445-8243
1315 Williams Bill W ◎ 446-8250
OVERLEA INTERSECTS
1407 Allen Wm A ◎ 447-3631
1410 Burggraff Matilda E Mrs ◎ 442-7288
1413 Beard Stuart M ◎ 444-2773
1416 Mosness Robt ◎ 442-4503
1419 Conyers Janet M Mrs ◎ 446-1761
SPRINGDALE INTERSECTS
1425 Tieman Lawrence A W ◎ 446-1659
1431 Vacant
1434 Dunne Wm R ◎
1437 Olson Jeannette M Mrs ◎ 445-8442
1438 Anderson Carl B
1443 Stewart Albert B ◎ 444-3721
WOODBINE INTERSECTS
1500 No Return
1501 Rousseau Wm O ◎ 446-2787
1507 Vidal Magin M ◎ 447-5879
1508 Parker Frank L ◎ 446-7919
1513 Janson Emily F Mrs ◎ 445-8322
PARKWOOD INTERSECTS
1600 Roberge Theo C ◎ 445-8741
1601 Hultquist Louise V Mrs ◎ 442-6456
1610 Divens Alex G ◎ 445-8662

14

FAIRMONT AV INTERSECTS
1701 Van Tassel Robt G ◎ 446-7473
1715 Kings Highway Elementary School 446-2509
1734 Sholund Vernon J 446-6823
1765 Mosley Loyd C ◎ 446-7081
OTTEN RD BEGINS
1809 Mercer James D ◎ 447-4205
1810 Robinson Dessie P 447-4187
SPRING LA INTERSECTS
1885 Irwin Everett F bldg contr ◎ 447-4316
SUNSET POINT RD INTERSECTS
WILSON RD INTERSECTS
1919 Pace Eugene F 442-5755
1925 Shortreed Kenneth M ◎ 442-4450
1931 O'Hara Perry L ◎ 447-5489
1949 Horne Frank L ◎ 442-2924
BYRAM DR INTERSECTS
ALPINE RD INTERSECTS
2098 King's Court Apartments
1 Gay Wm K
2 Douglas Melva Mrs
3 Vacant
4 Tanner Robt T ◎ 446-8453
2099 Windsor Apartments
1 Nelson Ronald P 445-3533
2 Hendrickson Ida Mrs 442-3746
3 Manlove A V
4 Vacant

5

KINGSLEY ST —FROM S GREENWOOD AV EAST WEST AND SOUTH OF LAKEVIEW

ZIP CODE 33516
1125 Pitts Richd ◎ 442-1537
1136 Vacant
1138 Vacant
WASHINGTON INTERSECTS
1143 Dorsey Bertha M Mrs 446-2000
1147 Moore Maggie F Mrs ◎ 442-2245
MADISON INTERSECTS
1155 Boatright A T
1161 Green Sarah W Mrs ◎
MICHIGAN AV INTERSECTS
1165 Jordan Charity
1169 Ferrell Saml D ◎ 442-1203
1173 Powell Rudolph ◎
MISSOURI AV INTERSECTS

15

KIPLING PLAZA (CLEARWATER BEACH)—FROM JESSAMINE CIR EAST

ZIP CODE 33515
MANDALAY AV INTERSECTS
BRUCE INTERSECTS
43 Nokes Buford B ◎ 442-9896
44 Stergius Justin A ◎ 446-2771
46 Roberts R Virginia Mrs ◎ 446-7287
49 Saroodis Peter ◎ 446-8266
LANTANA AV INTERSECTS
59 Tushen Aaron winter res ◎ 446-0231
66 Newman Corinne S Mrs 442-3779
67 Hart Nellie H Mrs ◎ 446-7641
NARCISSUS AV INTERSECTS
BAY ESPLANADE INTERSECTS

37

KIRKMORE AV N —FROM 1850 DREW NORTH 1 WEST OF N CORONA AV

ZIP CODE 33515

39

KNOB HILL RD (LARGO)—FROM 1791 INDIAN ROCKS RD EAST

ZIP CODE 33540
(FOR OCCUPANTS SEE INDIAN ROCK RD)

17

KNOLLWOOD DR (DUNEDIN)—FROM 674 PATRICIA AV EAST 4 SOUTH OF VIRGINIA

ZIP CODE 33528
907 Maslin Roger W 733-3082
OAKWOOD DR INTERSECTS
920 Lewis Jim K ◎ 733-5734
927 Bishop L Greer ◎
928 Mack Sam H ◎ 733-3247
933 Smith Duane K ◎ 733-5672
934 Gilmore Melvin R ◎ 733-0382
941 Le Mons Joseph L ◎ 733-2392
942 Hurst Edwin L ◎ 733-4337
950 Biggins Donald K ◎ 733-7767
951 Herda Geo C ◎
960 Holt Homer D ◎ 733-7855
968 Leng Christena M Mrs ◎ 733-7040
974 Garner Ashton E mfr rep ◎ 733-2729
985 Davis S Agnew Jr ◎ 733-4350
986 Fought Russell H Jr ◎ 733-6015
987 Malloy Terrence J ◎ 733-0527
990 Thomas David L ◎ 733-7852
PINEWOOD DR INTERSECTS

51

KRUSE LA —FROM 1957 BYRAM DR EAST, 1 NORTH OF SUNSET POINT RD

ZIP CODE 33515

47

KUMQUAT DR —FROM 1600 W VIRGINIA LA EAST

ZIP CODE 33515
2712 Wattle Andrew
2722 Schultz Clement ◎ 726-2950
2726 Bell Charles S & Associate Hospital Insurance Agcy 726-2856
Bell Charles S ◎ 726-2856
2729 Hall Paul E ◎ 726-3667
2730 Christian Phillip W 726-3160
2738 Hammer Donald W ◎ 726-3362
2739 Cluster Elbert O ◎ 726-3621
PINEAPPLE LA BEGINS
2742 Robinson Thos A ◎ 726-2017
2743 Moritz Geo C Rev ◎ 726-3622
2748 Wilt Robt E ◎ 726-3462
2749 Long B Mildred Mrs ◎ 726-3623
Long Thos
2754 Repka Eric J Jr ◎ 726-1769
2755 Cleotelis Hermes J ◎ 726-3680
2759 Wilson J Irwin ◎ 726-4313
2760 Ricker John W ◎ 726-2934

Lucas PAINTS
D. P. I. QUALITY PAINTS, INC.
FORMERLY BLACKBURN BROS. PAINT STORE
THE SOLUTION FOR ALL YOUR PAINT and WALLPAPER PROBLEMS
We Will Be Glad to Recommend A Painting Contractor
532 S. Missouri Ave.
PHONE 446-0511
Clearwater (33516)

REALTORS ARE ACTIVE MEMBERS OF CHRISTIANITY TODAY
RAY K. BRUCH, REALTOR
COMPLETE REAL ESTATE SERVICE
Waterfront—A Specialty
606 Mandalay Ave.
Clearwater Beach (33515)
Member Greater Clearwater Chamber Of Commerce
Tels. 446-0203
Res. 442-8958
MLS

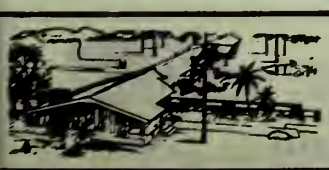

Highland Pines
NURSING MANOR INC.
1111 S. Highland Ave.
Phone 446-0581
(See Page 63 Buyers' Guide)

GEORGE & RUSS MOBILE HOMES INC.

Sales and Service

Florida's Finest Selection for Every Taste and Need

2347 Gulf-to-Bay Blvd.

Telephones 446-6333 and 446-6397

(See Page 57 Buyers' Guide)

CREDIT BUREAU CLEARWATER COLLECTION DIVISION, INC.

HANDLING ALL TYPES OF CLAIMS — NO COLLECTION, NO CHARGE

BONDED — EFFICIENT COLLECTION SERVICE

SUITE 201-210 COURT SQUARE BLDG., 606 COURT ST., P.O. BOX 651 (See Page 30 Buyers' Guide) PHONE 442-1773

KUMQUAT DR—Contd
2765 Rogers Russel B ◎ 726-3923
2766 Chambers Ramon P ◎ 726-3342
CALAMONDIN LA INTERSECTS

33

KURT LA —FROM BELLEAIR RD NORTH 1 WEST OF KEENE RD

ZIP CODE 33516
1510 Jackson Fred W ◎ 531-7227
1515 Delach Steph F ◎ 531-3171
1516 Polzer Paul A ◎ 531-3903
1526 Kuch Velma S Mrs ◎ 531-4905
ERNEST INTERSECTS
1527 Featherstone Ronald W ◎ 531-1144
1536 Herling Jaroslav ◎ 531-7029
1537 Floodquist Gustav A ◎ 531-4976

34

LACONIA DR —FROM 2574 BELLEAIR RD NORTH IN A CIRCLE 1 WEST OF US HWY 19

ZIP CODE 33516
NUMBERS IRREGULAR
1489 Michalik Joseph J ◎ 531-2507
1482 Lettre Raymond A ◎ 531-2504
1474 Flynn Robt L ◎ 531-5148
1466 La Pointe Gerard P Jr ◎ 531-2578
1458 Downs Charles A ◎ 531-2558
2573 Craig Robt A ◎ 531-1632
1463 Wilcox Jackie A ◎ 531-2402
1472 La Pointe Raymond V ◎ 531-4289
1480 Baker Bobby G ◎
1488 Weeks John M ◎ 531-2520

43

LADY MARION LA (DUNEDIN) FROM MAIN NORTH 1 EAST OF ROBIN HOOD LA

ZIP CODE 33528
1230 Vacant
Vacant
Gus Plumbing Inc 733-2688
1242 Marcus Martin P ◎ 733-7520
1251 Schultes Walter G ◎ 733-1627
1252 Ells Joseph ◎ 733-4163
1266 Ford Ethel O Mrs ◎ 733-4363
1269 Smith Clyde R ◎ 733-2372
FRIAR TUCK LA INTERSECTS
1317 Camfield John A ◎ 733-4202
1323 Bushnell Ann I Mrs ◎ 733-4872
1335 Hargraves Jack W ◎ 733-8691
1341 Canova Enrique C ◎ 733-5560
1342 Bird Robt S ◎ 733-6654
1353 Bock James E ◎ 733-4078
1354 Cherry James B ◎ 733-5119
1365 Rusher Jean E ◎ 733-2672
1366 Rosato Peter A ◎
1373 Collins Eliz H Mrs ◎
1374 Romanosky Stanley ◎
1385 Charlie's Steak Sales whol 733-6295
1391 Dunedin Garden Center & Nursery 733-7621
SAN CHRISTOPHER INTERSECTS

31

LADY MARY DR (LARGO)—FROM 1351 EDMONTON DR SOUTH

ZIP CODE 33540
1801 Grothe Geo C ◎ 584-1646
1806 Sanders Nathl S ◎ 581-5112
1807 Lockhart Buel C ◎ 581-2683
1812 Helms Archie L ◎ 581-5389
1813 Day Elmer B ◎ 584-8517
1818 Jenkins Thos E ◎ 581-5372
1819 Banks Estelle L Mrs ◎ 581-3957
1824 Morton Alton C ◎ 581-4546
1825 Bertels Paul A ◎ 581-4574
1830 Favazzo Agnes Mrs ◎ 581-4168
1831 Brennan Robt V ◎ 584-7779
1836 Perry Wm T Jr ◎ 581-4251
1837 Nightingale Ethel H Mrs ◎ 581-4638
Sutherland Alf W ◎ 581-4638
1842 Miller Jean F ◎ 581-4268
1843 Barrett Gilbert L ◎ 581-5180
1848 Tapp Roy E ◎ 581-4491
1849 Sander Herman L ◎ 581-3171
1854 Stanger Clyde C ◎ 544-5570
1855 Hahn Nehf W ◎ 581-4459
1860 Fischer Charles M ◎ 581-4048
1861 Snyder Jessie P Mrs ◎ 581-1120
BRUNSWICK DR INTERSECTS

9

LADY MARY DR N —FROM 1315 CLEVELAND NORTH TO DREW 2 EAST OF N BETTY LA

ZIP CODE 33515
11 Clearwater-Largo-Dunedin Board Of Realtors 442-0408
25 Vacant
27 Burney Glady 446-8920
27½ Perrmann Yvette 444-2593
100 Transients
Transients
104 Spayde Geo E ◎ 442-0612
105 Wexo Sigurd ◎ 446-3371
107 Irwin Mildred B Mrs ◎ 446-3371
116 Transients
118 Henry Eliz G Mrs 445-7453
120 White Annie ◎ 445-7451
DREW INTERSECTS

8

LADY MARY DR S —FROM 1331 CLEVELAND SOUTH 2 EAST OF S BETTY LA

ZIP CODE 33516

21

BELLEAIR RD INTERSECTS
1606 Furnas Fred M ◎ 584-1334
1607 No Return
1611 Houlker Ralph S ◎ 581-4274
1612 Cotton Allie J Mrs ◎ 584-3231
1616 Stube Marie Mrs ◎ 584-3064
1620 Sawyer Bertram H ◎ 581-3126
1623 Desaulniers Mary M Mrs ◎ 581-4371
1626 Aloi Joseph ◎ 584-0278
1627 Allen Mary E Mrs ◎ 581-4667
1630 Gingras Geo J ◎ 584-8202
1633 Metzner Marcel ◎ 584-3827
BAY VIEW DR INTERSECTS
1650 Stockdale Arth C ◎ 584-1218
1651 Baty Frances J Mrs ◎ 584-2285
1654 Bair Russell F ◎ 584-8355
1655 Carswell Clyde M ◎ 584-2545
1658 Rosjer Peter ◎ 584-0041
1660 Joyce Jack W ◎ 584-1912
1661 Peel Hammett B, ◎ 584-1980
1666 Thomas Chester winter res ◎ 581-4108
1667 Morgan N Jane Mrs 581-1127
1669 Chamberlin Howard L ◎ 581-5443
1670 Bettencourt Joseph M ◎ 584-5814
1671 Burns Hugh C ◎ 581-5264
PONCE DE LEON BLVD INTERSECTS

58

LAGOON CIR E —FROM 2251 S LAGOON CIR NORTH 2 WEST OF OLD COACHMAN RD

ZIP CODE 33515
1721 Flass Francis C ◎ 442-9205
1725 Harris Man E 444-4072
1729 Stanis Michl ◎ 442-9030
1737 Giddens Ernest C 446-6209
1741 Challener Robt B ◎ 446-8018
N LAGOON CIR ENDS

58

LAGOON CIR N —FROM OLD COACHMAN RD WEST 1 NORTH OF S LAGOON CIR

ZIP CODE 33515
2265 Charles Terry W ◎
VERDE DR ENDS
2273 Clem Wm B ◎ 442-4291
E LAGOON CIR ENDS

58

LAGOON CIR S —FROM WEST OF 1700 W MANOR AV EAST 1 SOUTH OF MANOR BLVD

ZIP CODE 33515
2201 Tucker Wanzie W ◎ 442-9194
2217 Goodyear Lynwood F 446-2559
W MANOR AV BEGINS
RAGLAND AV BEGINS
2233 Hatmaker Lynnette B Mrs ◎ 446-6812
2255 Martin Everett G ◎ 442-9953
E LAGOON CIR BEGINS
2261 Zullo Phillip J ◎
VERDE DR BEGINS
2265 Keeley Wayne R ◎ 446-1783
2277 Doan Robt
2280 Beadle Geo W ◎ 446-6567
2281 Pringle Roy ◎ 446-7432
OLD COACHMAN RD INTERSECTS

58

LAGOON CIR W —FROM 2236 S LAGOON CIR NORTH 1 EAST OF RAGLAND AV

ZIP CODE 33515
1710 Agisotelis Chris ◎ 442-3570
1732 Sallee Joseph W ◎ 442-2906
1736 No Return
1748 Zannelli Alf P
1756 Holaday Ben G 442-6961
MANOR BLVD INTERSECTS

20

LAGOON DR (HARBOR VIEW VILLAS DUNEDIN)—FROM SOUTH OF W PALM BLVD NORTH 3 WEST OF BAY SHORE BLVD

ZIP CODE 33528
2112 Hirsch Herman Z ◎ 733-1602
2117 Elgin Walter J 733-0166
2119 Vacant
2120 Vacant
2124 Vacant
2127 Groth Aaron H ◎ 733-8679
2135 Jeremias Carl A ◎ 733-5329
2136 Brooks Mary S Mrs ◎ 733-8483
2140 Vacant
2142 Kortzenborn Kenneth J 733-9396
2147 Machan Stanley H ◎ 733-2087

More goods are bought and sold through the Classified Business Lists of the Directory than by any other medium on earth.

HAYDON PAINT CO.

All Painting Supplies — Wallpaper

(See Page 66 Buyers' Guide)

108 N. MYRTLE AVE. — An Acre of Free Parking — PHONE 442-7134

Gleem PAINTS

H.E. ERNST
PLUMBING CONTRACTOR — REPAIRS — SEWER INSTALLATIONS
BRUNER FULLY AUTOMATIC WATER SOFTENERS
611 Palm Bluff St., Clearwater (See Page 68 Buyers' Guide) Tels. 446-7788 and 446-7988

LAGOON DR (D)—Contd
2148 Reinhardt Lawrence A ◎ 733-9448
2154 Bryant Fred H ◎ 733-3570
2159 Rondo Edmund A ◎ 733-8550
2160 Vacant
2165 Marech Henry ◎ 733-8660
2166 Bellis F Kenneth ◎ 733-4938
2171 Lyon Wm R 733-4008
2172 Mc Arthur James M ◎ 733-0538
2177 Amicon A J 733-8573
2181 Vacant
2184 Vacant
2214 Chrysler Howard L ◎ 733-1232
2215 Vacant
2222 White Hezzie J ◎ 733-6752
2223 Schmid John F ◎ 733-7820
2226 Olsen Thomas C ◎ 733-1850
2233 Vacant
2236 Mills Helen A Mrs ◎ 733-1528
2237 Sibley Lewis S ◎ 733-1529
2244 Hodgson Henry M ◎ 733-6275
2245 Steible Alf E ◎ 733-1527
2250 Payne Wallace A ◎ 733-3840
2253 Daniels Laura A Mrs ◎ 733-6755
Daniels Frank A Jr winter res
2256 Mau Bruno F ◎ 733-6344
2257 Ayers Richd B ◎ 733-8955
2265 Vacant
2270 Hummert Fred R ◎ 733-0227
2273 Gallagher Anne C Mrs ◎ 733-6044
2280 Cox John B ◎ 733-7548
2281 Baird Mabel E ◎ 733-1251
2287 Reynolds Earle A ◎ 733-2459
2294 Olt Leonard F ◎ 733-4464
2296 Fry Fredk E ◎ 733-4465

23

LAKE AV —FROM NURSERY RD SOUTH

ZIP CODE 33516
TIMMONS INTERSECTS
LAKE WAY INTERSECTS
1515 Peskin Albert 446-7415
1555 Walker Vernon N ◎ 442-0203
1552 Vacant
1558 Vacant
1562 Boylan Jerome C ◎ 442-8528
BELROSE DR INTERSECTS
1568 Smith Joel ◎ 445-2333
1572 Erbacher Otto 447-5097
1584 Krug Fred J ◎
WILDWOOD RD INTERSECTS
BELLEAIR RD INTERSECTS
1630 Wimmer Dorothy T Mrs ◎ 581-5467
SUFFOLK DR INTERSECTS
1700 Thiel Fred ◎ 584-4001
1701 Allison Fred E ◎
1706 Dore Leslie W ◎ 581-4709
1710 Messer Martha A Mrs ◎ 581-3974
FORTUNE DR BEGINS
1714 Bjorklund Gust V ◎ 581-5174
1718 Sellers Kathryn D Mrs ◎ 581-4104
1722 Kraus Charles J ◎ 581-3040
1726 Graves Richd W ◎ 581-5283
1730 Foelker Fred L ◎ 581-5337
1734 Beyer Jean E Mrs ◎ 581-5495
1738 Miller Fred ◎ 581-4032
1742 Wormstedt Paul H ◎ 581-5342
1746 Zepernick Rudolph H ◎ 581-5404
1750 Kara Eliz B Mrs ◎ 581-4026
LEISURE DR BEGINS
1754 Lessnau Roy J ◎ 581-3818
1758 Lynch Robt J ◎ 581-4891
1760 Badersbach Ludwig ◎ 581-4625
CAMBRIDGE DR INTERSECTS
1801 Brown Geo A ◎ 581-3004
PENNWOOD CIR INTERSECTS
1813 Kenny Prentiss R ◎ 581-5424
1819 Mc Grew Dorothy J Mrs ◎ 581-3876
1825 Mackall Alvah H ◎ 581-3945
1831 Ross James H ◎ 581-4670
1837 Unzicker Francis V ◎ 581-2415
WOODBRIDGE DR BEGINS
1857 Bowen Marjorie D ◎ 584-6785
PEACEFUL LA ENDS
1861 Van Aalten Edw music tchr ◎ 584-7290
IDLE DR INTERSECTS
ROSERY RD INTERSECTS

32

LAKE AV (LARGO)—FROM FULTON DR EAST 1 SOUTH OF E BAY DR

ZIP CODE 33540
102 Langford Herbert E ◎ 531-4700
103 Yaitanes John F ◎ 531-6142
104 Vacant
106 Van Winkle Lionel M ◎ 531-2142
107 Bishop Deloss H ◎ 531-5075
109 Bouchoux Robt L ◎ 531-2496
110 Vacant
111 Fennessy John J ◎ 531-5092
112 Mueller Karl G ◎ 531-2295
114 Zeigler Edgar S ◎ 531-4866
116 Maybee Harold W ◎ 531-5493
120 Parsells Laura R Mrs ◎ 531-2236
122 Linton Luther A Jr ◎ 531-2036

23

NUMBERS IRREGULAR
MC MULLEN RD INTERSECTS
1478a Bull Wm T 581-3349
1482 Peterson Theo 584-0965
1482b Cooper Geo M
1482c Hargett Rudy
1483a Vacant
1484 Wasencky John ◎ 584-8312
1633 Largo Alliance Church 581-2641
1071 Johnson J Arnold Rev 584-4300
1070 Anderson Frank H ◎ 584-2315
1492 Swanson Clarence F ◎
ROSERY RD INTERSECTS

30

LAKE AV SE RT 2 (LARGO)—FROM END OF DONEGAN RD SOUTH TO ULMERTON RD

ZIP CODE 33540
bx796 Kunz Phillip V ◎ 584-6805
bx 793 Vacant
bx793f Scarborough Geo O ◎ 584-6803
1395 Sommerfield Jonath winter res ◎
bx793a Stafford James S ◎ 584-6117
bx794 Willis Elmer E ◎ 581-1428
bx 795 Mikokaniesh Wm
DONEGAN RD INTERSECTS
bx798a Osteen E Willard ◎ 584-7770
bx780 Ludwig Anna L ◎ 584-6885
1510 Hilger's Nursery plants 584-8228
SCL CROSSES
bx799 Williamson Johnnie J ◎ 584-8398
bx800 Lollis Roy M ◎ 584-5334
Wells Hurshel S ◎
2175 Hood P L ◎ 581-2158
bx802 Gray Carroll ◎ 581-3259
bx 802a Learnerd Robt H ◎ 584-3653
bx869 Phillips Louis 584-1385
ULMERTON RD INTERSECTS

17

LAKE DR (DUNEDIN)—FROM 764 OAKWOOD DR EAST 1 SOUTH OF VIRGINIA

ZIP CODE 33528
915 Stober Wilson C ◎ 733-2789
921 Vacant
926 D'Ambrosio Joseph N ◎ 733-6287
927 Hay Herbert A ◎ 733-3582
932 Stewart James E ◎ 733-1015
933 Roberts Mack ◎ 733-2822
939 Delevett Merna M ◎ 733-2708
940 Gapen Leo C ◎ 733-1016
948 Blakely Islay S Mrs ◎ 733-1017
949 Earl E Curtis ◎ 733-3330
956 Raub R Burdette ◎ 733-1018
959 Moreau Victor R ◎ 733-8509
968 Mehalek Danl H ◎ 733-7213
969 Whitney Wm O ◎ 733-2522
977 Mc Bride John C ◎ 733-6922
986 Boyd Estella D Mrs 733-3841
987 Runnels Melvin D ◎ 733-2509
PINEWOOD INTERSECTS

39

LAKE DR (LARGO)—FROM 13445 WALSINGHAM RD NORTH 1 WEST OF HIBISCUS RD

ZIP CODE 33540
12633 Warren Wm H ◎ 595-3202
12665 Meares Richd M ◎ 595-2230
12666 Young John ◎ 595-3185
12680 Crum Charles C ◎ 595-1772
12708 Sutton Norman E ◎ 595-3596
12744 Johnson Minnie C Mrs ◎ 595-2781
12788 Duncan Arth R ◎ 595-3141
12800 Bower Electric & Appliance contrs 595-5454
Bower Kenneth R ◎ 595-5454
12812 No Return
12842 Wells Carl E ◎ 595-3238
Meares Richd M III
HILLCREST AV INTERSECTS
HIBISCUS RD INTERSECTS

9

LAKE DR N —FROM 1570 CLEVELAND NORTH 3 EAST OF HIGHLAND AV

10 Smith Jesse G ◎ 444-4592
LAURA INTERSECTS
105 Beach Cecil P ◎ 446-7708
110 Dwyer Charles L ◎ 444-4385
GROVE INTERSECTS
118 Worland Dorothy C Mrs ◎ 442-1716
125 Cameron James S Jr
129 Ignico Vincent A ◎ 446-7654
DREW INTERSECTS

8

LAKE DR S —FROM 1571 CLEVELAND SOUTH

ZIP CODE 33515
1 Johnsa Theo R ◎ 446-6296
5 Hammond Stacy Y ◎ 446-8405
7 Howard Lena W Mrs ◎
9 Kurtzeborn Edwin A ◎
HARVARD INTERSECTS
101 Treola Peter ◎ 447-1417
105 Dykema C Dale 444-9145
115 Brown Herbert M ◎ 446-1209
DARTMOUTH BEGINS
201 Chichetti Joseph J ◎ 442-3961

SNUG TAVERN
MIKE and ELLIE BUFFARDI, Owners
BEER • WINE • HOME COOKED FOOD
DOG RACING PROGRAMS • BILLIARDS • BOWLING and PINBALL MACHINES
1485 Gulf-To-Bay Blvd. Tel. 446-9765

H. L. JAMES
REALTOR INSUROR
A Complete Real Estate Service
302 W. Bay Dr. Largo, Fla.
Telephones 584-7189
Nights, Sundays Holidays
584-2271

COMPLETE STEREO SYSTEMS FOR AUTO • HOME • BOAT
STEREO-RAMA
Largest selection of Stereo players and tapes in the bay area
1857 Gulf-to-Bay Blvd. (33516) Telephone 446-9441

HAROLD A. BJORK
REAL ESTATE
Homes
Conventional
FHA and VA
Financed
Mrs. Virginia C. Bjork
Contractor
FINE HOMES
COMMERCIAL BUILDINGS
1700 NURSERY RD.
PHONE 446-0225
(See Page 75 Buyers' Guide)

LENNOX
TACK & WARREN, Inc.
HEATING AND AIR CONDITIONING
ROOFING — SHEET METAL WORK
806 Pierce St.
(See Page 4 Buyers' Guide)
LENNOX
Phone 446-5014

S LAKE DR—Contd
RAINBOW DR BEGINS
301 Williamson Glenn M ◎ 446-7317
309 Collard Lyla E Mrs ◎ 442-8238
315 Wolfe Ethel L Mrs ◎ 442-1752
401 Economides Evangeline M Mrs ◎ 442-8335
405 Eberts Edw A ◎
407 Woods Charles 442-7003
419 Otto's Lawn Mower Sales & Service 442-0668
ZIP CODE 33516
GULF TO BAY BLVD INTERSECTS
510 Wiseman Realty 442-7127
510½ Vacant
511 Carson Thos C 447-2658
511½ Moehren Wm F 446-6651
512 No Return
514 Kuhne Elsbeth K Mrs ◎ 444-4242
515 Capriotti Jeannette Mrs ◎ 446-2842
Capriotti John W
516 Fulton Mildred L Mrs 442-7414
518 Roberts Dorothy M Mrs ◎ 442-7415
520 Vacant
521 Smaltz Howard N ◎
521½ Abbott Wm
523 Deringer Dottie Mrs 442-4998
523½ Grogan Ruth A Mrs 447-4783
524 Barrett Ann E 442-2919
526 Johnson Irene Mrs ◎ 444-4243
527 Vance Lula M Mrs 442-9177
530 Spytek Anna P Mrs ◎ 442-4974
531 Gillespie Frank C ◎ 444-8225
535 Mac Leod Torquil
535½ Frew Margt A Mrs ◎
541 Kersky Cecilia M Mrs ◎ 444-8223
TURNER INTERSECTS
600 Bleck Emil ◎ 442-4517
609 Shackton Robt W Jr ◎ 446-1527
610 Mc Allister Paul E ◎ 445-2524
612 Landis Naomi Mrs
615 Unsderfer Albert H ◎ 445-2525
617 Stroud Helen M Mrs ◎ 442-6771
618 Jarrett Norman F ◎ 442-7490
700 Tank Theresa M Mrs ◎ 445-2522
703 Clearwater Music Co coin machs 446-3724
Freeman John L ◎ 444-8224
706 Tipton John G ◎ 446-8472
707 Anthony John J ◎ 442-1414
711 Glotfelter Russell W ◎ 442-0823
DRUID RD INTERSECTS

40

MAGNOLIA DR INTERSECTS
804 Hawthorne Ralph E ◎ 447-1475
JASMINE WAY ENDS
821 Hamrick James F Jr ◎ 447-2637
LOTUS WAY INTERSECTS
1000 Platz Leslie A ◎ 442-7853
BUDLEIGH ENDS
JEFFORDS INTERSECTS
1211 Dockery Raymond E ◎ 447-1614
BARRY INTERSECTS
1220 Mitchell Fredk E ◎ 442-3917
1230 Hooning John P ◎ 442-0857
TUSCOLA RD INTERSECTS
1240 Goodwin Roy ◎ 442-3436
1241 West Coast Wholesale Co tob
Anderson C Dean ◎ 442-3390
1256 Elliott Ralph L C ◎ 442-7801
ILLINOIS INTERSECTS
1261 Lee Randolph S ◎
1271 Hann Geo W ◎ 442-7733
OTTAWA INTERSECTS
LAKEVIEW RD INTERSECTS
VALENCIA INTERSECTS
1311 Farina John S ◎ 442-9962
BALMORAL DR INTERSECTS
PINEWOOD DR INTERSECTS
1406 Berger Fredk C ◎ 442-3854
LIME INTERSECTS
CITRUS ENDS
1434 Bonker Fred H ◎ 447-4456
LEMON ENDS
HARDWOOD DR INTERSECTS

32

LAKE RD (RANCH MOBILE)—FROM AUTOMOBILE RD SOUTH 4 WEST OF US HWY 19 S

ZIP CODE 33516
100 Cohoon Wm ◎ 531-6270
101 Parmelee Don Z winter res ◎
103 Kantor John W ◎ 531-2961
105 Diederich Frank ◎ 531-6488
109 Koenig Arth ◎
111 Hudgens J Paul winter res ◎ 531-1668
113 No Return
115 Parmelee Mary Mrs winter res ◎ 531-1795
117 Scott John ◎
119 Alvin Ira winter res ◎
121 Kunzmann Raymond A ◎
201 Smallenberger Myron P ◎ 531-2823
203 Brown Don E winter res ◎ 531-3148
207 Broedell Frances M Mrs ◎ 531-1026
209 Broedell Wm ◎ 531-1026
211 Leighty Virginia V Mrs ◎ 531-1236
213 Watson C Dewey winter res ◎ 531-5167
215 Rohrig Albert H ◎
217 Konecy John winter res ◎
219 Rousseau Geo ◎ 531-7383
221 Iffland Theo ◎ 531-5514
223 Therrien Romeo ◎
225 Hillman Howard ◎
227 Schweiger Charles J ◎
300 Reed Paris winter res ◎ 531-2951
301 Birnn Roland ◎ 531-2776
302 Bradshaw Earl L ◎
303 Bush Ralph A ◎ 531-5016
304 Knauss Ernest F winter res ◎
305 Keith John R ◎ 531-7868
307 Brower Harold A ◎
308 Holmes Isabella K ◎ 531-7198
310 Agnello Salvatore winter res ◎ 531-7592
311 Smith John H Jr winter res ◎ 531-3682
312 Nickels Geo ◎ 531-7453
313 Harry Walter E ◎ 531-4936
314 Pettersson Everett ◎
315 Cain Frank ◎
316 Reynolds Darnell F ◎ 531-7462
317 Gurney Heman E ◎ 531-6377
318 Mc Guire Howard 531-4253
319 Mahla Sara I Mrs ◎ 531-7267
320 Mc Kay Joanita Mrs ◎ 531-4713
321 Gurney Oliver S ◎ 531-4173
323 Lien Julius C ◎
325 Smith Wm C ◎ 531-6035
326 Moser Walter C ◎ 531-3207
327 Harriman Lloyd C ◎ 531-1750
400 Burmeister Paul ◎ 531-1943
401 Raley James winter res ◎
403 Pollard Howard winter res ◎ 531-5206
404 Bowman Laura H Mrs ◎ 531-6029
405 Benak Frank ◎ 531-6480
407 Guignet Gustave A ◎
408 Mc Kay Roderick ◎
409 Reynolds Robt E ◎
410 Smihgall Paul ◎ 531-7850
411 Wages Margt F ◎ 531-8493
412 Curtis Lewis ◎
413 Atliman Kenneth ◎
415 Parker Ralph K ◎
416 Randall Nelson ◎
417 Vander Voort John ◎
418 Grund Victor A ◎
419 Macduff James W ◎
421 Fraser Ethel M ◎
423 Byrer Lucy J ◎
424 Miller Chester C ◎ 531-7175
420 Seward Kenneth A ◎ 531-1039
425 Vacant
426 Vacant
427 Kawell John ◎ 531-5617

23

LAKE WAY —FROM 1631 NURSERY RD SOUTH 5 WEST OF KEENE RD

ZIP CODE 33516
1501 Kloepper Harvey B ◎ 446-7370
1505 De Boer Bernhardt F ◎ 442-6975
1509 Humphries James ◎ 446-0840
1513 Bowman Wm P ◎ 442-6460
1520 Moore Lewis E ◎ 442-3210
1524 Streck Helen L ◎
1528 Bohnert Henry ◎
LAKE AVE INTERSECTS

51

LAKE CITRUS DR —FROM 2100 HERCULES DR EAST 1 NORTH OF UNION

ZIP CODE 33515
2004 Apple Lewis M ◎
2005 Baldridge Edna G Mrs ◎ 733-5408
2008 Mason Frank J ◎ 733-2857
2009 Fletcher Norman L ◎ 733-2865
2012 Hartmann Wm A ◎ 733-3098
2013 Fischer Edwin ◎ 733-2851
2016 Hamersma Roland ◎ 733-7275
2017 Cornell Elmer ◎
2019 Boesen John P ◎ 733-2866
2020 Vacant
2026 Mc Creary Florence E Mrs ◎ 733-5746
RIVIERA DR INTERSECTS
2036 Branks Wm R 733-6726
CAPRI DR BEGINS
2044 Green Harvey B 733-2041
VICTORIA DR BEGINS
2052 Hamilton Harry W ◎ 733-2069
2060 Tate Andrew P ◎ 733-3554

45

LAKE FOREST RD —FROM COACHMAN RD SOUTHEAST, 1 NORTH OF FOREST GLEN RD

ZIP CODE 33515
(NUMBERS IN REVERSE)
994 Dilley Russell A ◎ 446-1989
977 Hunt Geo A Jr ◎ 442-8016
896 Lee Harry A ◎ 447-2000
874 Under Constn
863 Under Constn
832 No Return ◎
810 Diprima Richd J ◎ 442-6056
766 Clifford Geo ◎ 447-2340
765 Major Eric G ◎ 442-9888
750 Bricker Bill K Rev ◎ 447-3674
734 Jablonski Gregory ◎ 446-3903
731 Wogman Donald D ◎ 446-3157
712 Mc Grath Danl F ◎ 446-1424

WHO SELLS IT?
IS ANSWERED BY THE CLASSIFIED
BUSINESS LISTS IN THIS DIRECTORY

Electrical Service
McGee Electric Inc.
CONTRACTING AND REPAIRING
WIRING — FIXTURES — ELECTRIC HEATING
601 N. Myrtle Ave., Clearwater
(See Page 41 Buyers' Guide)
Phone 446-9548

BABY CHIX
BRANDENBURG FEED STORE
HATCHERY
FERTILIZER - SEEDS - GARDEN SUPPLIES
POULTRY FEEDS
OFFICE and FEED STORE 735 RAILROAD AVE. (DUNEDIN)
FEED STORE PHONE 733-5050
OFFICE PHONE 733-3050
ROBERT J. McMULLEN ENTERPRISES, Inc.
(See Page 41 Buyers' Guide)

LAKE FOREST RD—Contd
709 No Return
648 Lewis Harry B ◎ 447-3202
632 Vanderstick Richd ◎
616 Wetherington Donald D ◎ 447-5087
647 Keyser Robt L ◎ 442-8095
631 Way Donald J ◎
615 Garrett Jack R ◎ 446-8685
601 Yates Richd M

43
LAKE HAVEN RD (DUNEDIN)—FROM LOTUS DR S SOUTH, 1 EAST OF PINEHURST RD

ZIP CODE 33528
832 Taylor Edw A 733-7680
Freida's Beauty Shop 733-7680
846 Mendel Norman D ◎ 733-7683
856 Wilcox Raymond
866 Ellis L C Jr 733-9362
MAIN ST INTERSECTS
1116 Weaver Josiah C ◎ 733-1366
LOTUS DR INTERSECTS

33
LAKE HILL LA —FROM 3144 KEENE PARK DR NORTH

ZIP CODE 33540
464 Pfeiffer Alvin R ◎ 531-1167
465 Dean Bruno ◎ 531-3869
486 Wilkins Elwood F ◎ 531-1664
487 Crotteau Raymond J ◎ 531-1506
498 Lamora Earl C ◎ 531-7260
499 Grall Wm J ◎ 531-1323
504 Jandresitz Fred ◎ 531-1787
505 Verreau Clarence D ◎ 531-1605
523 Sahlstedt Carl ◎ 531-2315
526 Drinkard Stokes C ◎ 531-1765
531 Portle Lawrence E ◎ 531-2133
547 Strunk Joseph E ◎ 531-6076
553 Spota Jesse S C ◎ 531-7195
SHORE DR INTERSECTS

30
LAKE JUDY LEE DR (LARGO) FROM 1650 E BAY DR SOUTH AND EAST IN A CIRCLE

ZIP CODE 33540
33 Meister Henry E Jr ◎ 584-6583
85 Duser Arth ◎ 581-2517
95 Keifer James L ◎ 581-2875
19TH SE INTERSECTS
105 Forton Edw R 584-4284
112 Radovic Steph E 581-2952
114 Fogleboch Merton L ◎ 584-0095
116 Gerke Henry ◎ 584-0619
119 La Foret Fred P ◎ 581-3421
121 Thomas Geo E ◎ 581-3237
125 Damal Joseph M ◎ 581-1644
126 Butts Wm C ◎ 584-5483
129 Kress Velma A Mrs ◎ 581-2989
131 Vezinaw Paul P ◎ 581-1816
18 Lennox Cath
133 Stevenson Morris E ◎ 584-3075
135 Temple Wm R ◎ 584-4508
140 Spink Ruth H Mrs ◎ 584-4251
1895 Figley Fred M ◎ 584-2893
BAY DR INTERSECTS

32
LAKE PALMS DR (LARGO)—FROM MEADOW LAKE AV SOUTH, 1 EAST OF ROYAL PALM DR

ZIP CODE 33540
250 Skeen Bessie T Mrs ◎ 531-6997
275 Skeen Wm A ◎ 531-3687
BROOK VIEW AV INTERSECTS
322 Haynes Lee M ◎ 531-3223
340 O'Dowd Terrence R 531-7430
341 Baker Clyde M ◎ 531-4126
MEADOWVIEW AV INTERSECTS
PINE TREE AV INTERSECTS
500 Allen Ira J ◎
Wolfe Albert R 531-6700
OAKLAWN AV INTERSECTS
GREEN ACRES AV INTERSECTS

47
LAKE VISTA DR —FROM 815 GLEN OAK AV WEST 2 NORTH OF TERRACE VIEW LA 3 WEST OF N HAINES RD

ZIP CODE 33515
2998 Stelzer Fredk C ◎ 726-1038
3000 Eichert Frederic W ◎ 726-4153
3001 Baker Oliver E ◎ 726-3568
3007 Horton Paul F ◎ 726-3617
3013 Bosch John R ◎ 726-2807
MOSS AV INTERSECTS
3021 Tague Thomas N ◎ 726-1042
3024 Novak Helen F Mrs ◎ 726-3946
3029 Humes Frank L ◎ 726-1581
3030 Adair Florence M Mrs winter res ◎ 726-3192
3035 Miller Ronald C carp contr ◎ 726-4476
3036 Mogge Geo G ◎ 726-2228
3041 Bickley David J ◎ 726-4252
3042 Hanson Ollie B Mrs ◎ 726-4449
3048 Riley Terry D 726-1354
GLEN OAKS AV INTERSECTS

19
LAKESIDE DR (DUNEDIN ISLES DUNEDIN)—FROM SAN SALVADORE SOUTH AND EAST 1 EAST OF SAN HELEN

ZIP CODE 33528
771 Rottenberg Julius ◎ 733-1848
772 Hammack Emerson G ◎ 733-1853
774 Hall Geo W ◎ 733-7565
775 Kueter Gertrude T Mrs ◎ 733-4340
777 Burke Mildred G Mrs ◎ 733-5751
778 Meeker Stewart A ◎
779 Jaquith Valmar W ◎ 733-5151
781 Baker James V ◎ 733-3061
782 Bottie Nicholas J ◎ 733-3692
783 Walters Henry C ◎ 733-5976
784 Heard Wm J ◎ 733-3060
785 Pappas John S ◎ 733-3063
786 Hanson Russell H ◎ 733-4075
787 Meddaugh Carl J ◎ 733-4758
788 Smith Clifford L ◎ 733-6317
792 Lavely Mildred E Mrs ◎ 733-3065
793 Reeves Georgette C Mrs ◎ 733-5047
794 Smith Paul P ◎ 733-2653
797 Balthaser Wm R ◎ 733-7863
798 Isaacs Wm P ◎ 733-3064
GLADYS CIR INTERSECTS
BASS BLVD INTERSECTS
1430 Sakellares Thos G ◎ 733-5557
1451 Vacant
1473 Groene Edw H ◎ 733-1876
1486 Taylor Frank ◎ 733-4650
1496 Chalk Wilbur M ◎ 733-3803
1500 Kuch Chester C ◎ 733-3602
1509 Hunter Wm H ◎ 733-3444
1517 Laws A winter res
1520 Siders Russell A ◎ 733-2413
1530 Le May Lester E ◎ 733-3864
1539 Moffitt Earle L ◎ 733-1888
1540 Barber Wm C ◎ 733-2684
1549 Smith Fredk B ◎ 733-4374
1550 Joseph Pete ◎ 733-3800
1560 Equitable Life Assurance Society Of The U S 733-7104
Wallen Robt Y Jr ◎ 733-7104
1561 Pilott Peter C ◎
1571 O'Brien C Arth ◎ 733-1879

29
LAKESIDE DR (LARGO)—FROM 2000 RIDGE RD EAST 1 SOUTH OF ORANGE VIEW DR

ZIP CODE 33540
704 Oehler Mary L Mrs ◎ 584-5259
705 Kartman Saml ◎ 581-1619
710 Pickelman Geo W ◎ 581-3407
711 Zuessmann Harry S ◎
720 Erba Dominic ◎ 584-7921
721 Timm Conrad E ◎
730 Guthrie Iva M Mrs ◎
731 Carlson Thelma C Mrs ◎
740 Campbell Winifred H ◎ 584-0825
741 Stevens Larry R ◎ 584-7550
810 Robinson Howard ◎ 584-0322
811 Ellis Floyd A ◎ 584-5164
820 Maxey Roy ◎ 584-0141
821 Stewart Joseph R ◎ 584-0312
830 Bingham James E ◎ 584-2032
831 Raffath Edwin J ◎ 581-3194
840 Krawczyk Fred J ◎ 584-3913
841 Hindman Jessie I Mrs ◎ 584-8034
850 Canterbury I Edw ◎ 584-7286
851 Beeskow Wm ◎ 581-2269
910 Jackson Neal W ◎ 584-1655
911 Johnson Joseph A ◎ 581-1667
920 Keehn Charles winter res ◎
921 Myers Earl J ◎ 581-2959
930 Davis Geo J ◎ 584-6868
931 Ricketts Dolan W 581-2430
940 Hill Theo M ◎ 584-1313
941 Lamontagne Joseph ◎
950 Loberg Arth T ◎ 581-3845
951 No Return
960 Valeski Anthony ◎ 581-4816
1010 Williams Harvey J ◎ 584-2001
1020 Cliff Gordon D ◎ 581-1226
1030 Correll Stanley A ◎

41
LAKESIDE PARK —A TRAILER PARK LOCATED AT 2165 GULF TO BAY BLVD

ZIP CODE 33515
101 Allyn Anna M Mrs
103 Grimes Bernice T Mrs 442-9948
125 Irwin Richd K 442-3063
127 Morley Martha B Mrs 446-3500
129 Broemel Louis 447-3926
131 Harshman Boyd 442-2867
135 Miller Saml H 442-8845
137 Davis Wm A
139 Campbell James P
141 Steele Amelia M C Mrs 442-3910
143 Pearson Elmer 442-1786
202 Coleman Helen M Mrs 442-9947
204 Yoch Dorothy A Mrs 442-3022

ULMER BROTHERS
FRESH PURE JUICES
Orange • Grapefruit • Lemon • Lime Juices
ORANGE-GRAPEFRUIT • SECTIONS FOR SALAD
815 BEVERLY AV., N.W., LARGO, FLA.
TELEPHONE 584-7953
(See Page 43 Buyers' Guide)

U The Alphabetical Section to
S get Complete Information on
E a person or firm.

CEDRIC H. COLLINS, Inc.
REAL ESTATE — ALL LINES OF INSURANCE
(See Page 80 Buyers' Guide)
310 MAIN ST., DUNEDIN, FLA. 33528
PHONE 733-5200

Paper Hangers

GEORGE P. BELLIS

There Is No Substitute For . . . QUALITY WORKMANSHIP

•

WALL COVERINGS

•

FOILS

•

MURALS and SCENICS

•

Call Before 8:00 AM or After 6:00 PM

Tel. 442-2471

•

830 Tuskawilla St. (33516)

(See Page 66 Buyers' Guide)

CLEARWATER - LARGO REAL ESTATE

ROBERT E. BURBANK, Broker

Homes, Lots, Commercial, Acreage, Waterfronts, Rentals, Income Property

Burbank Bldg., 380 N. Clearwater - Largo Rd., (Alt. 19) Largo, Fla.
30 Sunshine Mall

(See Page 70 Buyers' Guide)

MLS

Phone 584-7628
Tel. 446-2329

LAKESIDE PARK—Contd
205 Gilbert Loren R
207 Brenner Maude O Mrs 442-0602
209 Gates W Harold 446-0301
211 Kruger Wm S 447-4738
217 Sweetland Wm A 442-9182
221 Anson Marie E Mrs 442-9185
223 Janes Andrew L 442-9125
225 Brower Leon W 442-0331
226 Langdale Robt 442-8904
228 Dewend Wm D 442-8905
229 O'Harrow John W 442-0501
230 Whitney Leon E
231 Vacant
232 Farquhar Alvin L
233 Mopps Agnes Mrs 446-9607
234 Wheatley Mildred S Mrs 442-3456
235 Ritchie Margt L
236 Carlson Richd W 442-3376
237 Vacant
238 Vacant
239 Firmage Charles 442-8897
240 Vacant
241 Mc Lain Oleva L Mrs 442-2487
242 No Return
243 Schmidlin Harry J 442-8894
244 Washburne Gertrude D Mrs 442-4992
301 Watkins Eldon O 442-2556
303 Bing Mildred M Mrs 447-3188
305 Schairbaum Herbert J 442-9743
306 Becker Wm J 447-2369
307 Boone Jewell A
308 Cloudman Alice L Mrs
309 Vasey Paul L 442-4243
310 Smith Dan O 442-0881
311 Fisher Adelaide G Mrs 442-4653
312 Schwake M Ruth Mrs 442-1322
313 Lake Florence R Mrs 442-9187
314 Bechtel Charles 447-1198
315 Rodin Irvin C 447-3187
316 Mann Leigh 445-2491
317 Garnier John B 445-4453
318 Bellndorf Ebba A Mrs 442-1985
319 Stranaghan Florence Mrs 447-4748
320 Asch Leonard L 444-8432
321 Godfroy Charles H
322 Haist Stefina E Mrs 442-9127
323 Vacant
324 Kittredge Deborah W Mrs 442-2301
326 Jenks Geo L 442-0543
328 Grant Benj N
330 Benton Lloyd 445-5724
332 Vacant
333 Binegar Mathew H
334 No Return
335 Horsfall John J 442-8358
336 Anderson Wm
337 Tonkin C Wm
338 Maroni Mary A Mrs 442-9334
339 Schwab Ann L Mrs 445-2401
340 Kiel Ida 445-5721
Locke Veronica K Mrs 445-5721
341 Minchew Rebecca Mrs 447-3894
342 Nehring Paul G 442-1263
343 Vacant
344 Lambert Madge A Mrs
401 Reynolds Clarence H 445-4452
402 Soper Donald H 442-5251
403 Mc Gee Charles P 442-1070
404 Moyer Fred L
406 Stoner Edw N 442-1644
409 Larson Carl G 442-9202
410 Adams Walter R 442-9188
413 Jensen Sven B 442-7478
414 O'Dell Beulah R Mrs
415 Miller Raymond A 445-3234
416 Mueller Albert H 447-5352
417 Braaksma Dewey 445-4454
418 Cain Robt J 447-3619
419 Mc Leod Edna Mrs
420 Albertson John 442-7456
423 Long Lewis A 442-0703
424 Blake Lena L
433 Tunkel John
434 Childs Belle A Mrs 447-1188
436 Mc Curry Luther R
437 Jackson Le Roy
438 Norris Guy C
439 Wisniewski Bernard 447-2772
440 Johnson Wm A
441 Mutchler Roy G
442 Preo Bernard A 442-8912
443 Knoll Russell
444 Porter Helen A Mrs 442-3534
501 Schultz Harold L 442-1352
502 Garland G Austin 442-5664
503 Sigmond Philip N 442-1236
504 Davidson Gail V 447-2222
505 Cates Merle G
506 Dugan Vernon 442-2531
507 Harding Gladys G Mrs 442-6890
508 Parker Emma F Mrs
509 Hartman Mazie E Mrs 442-5001
510 Leilous Herbert J
512 Martin Hobart W 442-8522
515 Vacant
516 Cunningham Emma M 447-2362
517 Johnson Lee A 446-6206
518 Hackbush Eliz Mrs 442-9201
519 Littlewood Mabel R Mrs
520 Wood Arth 442-6520
522 Newman Oscar H 442-5867
529 Hartwell Daisie B Mrs 442-8059
531 Gerdel Sophia Mrs 442-0862
534 Geis Solenius A 442-8911
535 Bentley Clarence H 442-8051
536 Johnston Frank
537 Smith Zona W Mrs 442-0934
538 Larson Maud A Mrs
539 Clifford Elliott C 442-7687
540 Dennis Vincent
541 Vacant
542 Schaffter Magdelena C Mrs 445-3232
543 Ferguson Ruth A Mrs 442-8047
544 Elder Mary S Mrs
625 Jackson Ella S Mrs 442-9412
626 Spalding Edgar M
627 Nelesen Irwin L 446-3817
628 Torgerson Joseph L
629 Honsberger Merle 442-7712
630 Welton Wm W 442-2634
631 Setchel Hayden M 442-6743
632 Mc Cullough Thelma Mrs
633 Wellman Mary
634 Roeder Julius 447-1846
635 Kraus Geo 442-8661
636 Campbell Thos 447-3583
637 Reynolds James 445-4451
638 Hoffman Karl H
639 Lawthers Jesse L 442-5033
640 Vacant
641 George Joseph E 447-2834
643 Eckhoff Geo L
644 Ebersbach Marion F 442-6506
726 Edwards David I 442-8094
727 Frost Herbert G
728 Fertig Kenneth D 442-9258
729 Kloeffler Royce G 442-1994
730 Eckes Carl A
731 Rapp Ralph 447-1216
732 Peal Frote
733 Lueddeke Gus F
734 Atchison Wm S
735 Cotter Vera M Mrs 442-8075
736 Drechsler Walter
737 Reeve Hilda I 442-5257
738 Firth Lillian Mrs 447-4288
739 Ryerson Gertrude E Mrs 442-6807
740 Fuller Emma M Mrs 442-8082
741 No Return
742 Peck Elsie M Mrs 442-8074
743 Wilputz Wm C 442-1041
744 Wood Ada Z Mrs 442-7527
825 Jutton Charles F 447-2193
827 Potter Michl H 442-5542
829 Fotheringham Hilda R Mrs 442-8612
830 Lemley Lemon A 446-8777
831 Gibson Andrew
832 Gates Pearl E 442-5258
833 Bertsch Tillie B Mrs 442-8243
834 Leech Thos A 445-7411
835 Croston Geo S 446-8696
836 Bookhout Tallman C Rev 447-3045
837 Lewellen Freda L Mrs 442-3949
838 Lamb Caroline M
839 Paquette Saml winter res
840 Fogarty Mary M Mrs 442-9348
841 Keil John J 442-8716
842 Rutherford Saml 447-5961
843 De Vries Arie 445-7414
844 Buttenob Ervin E 442-9117
845 Schweitzer Fred
847 La Poe Albert E 442-6596
848 Batten Hugh L
925 Park Lloyd A 446-3445
926 Baker Charles A 442-1825
927 Sator John H 447-6241
928 Masek Geo P 445-7412
929 Huff Otis 442-8407
930 Maynard Albert
931 Flick Herbert G 442-1680
932 Clark Earl B 447-2320
933 Knieste Edw C 442-0669
934 Van Der Hulst Aug D 442-2677
935 Franke Carlos L 442-1643
936 Becker Wm R
937 Dvorak Frank C 442-9839
938 Wiren Esther C Mrs 442-0235
939 Schlamp Frank P 447-4259
940 Carter Alice
941 Studyvin Charles 442-0023
942 Thompson Geo 442-2318
943 Elias Marjorie K Mrs 442-3093
944 Smith Carl L 447-4371
945 O'Brien Matthew M 442-6272
946 Bechard Adelard
947 Bouthillette Berthe M
Cardinal Wilhelmina B Mrs
948 Norwood Dorothy A Mrs 444-4703
1026 Munn Anna M Mrs 445-7413
1030 Wheelock Charles P 442-6847
1032 Sautter Rose M 442-5259
1034 Hughes O D 444-5172
1036 Jensen Peter 442-0793
1038 Baker Raymond L 442-8089
1040 Hannauer Arth L
1042 Parsons Homer C 447-3167
1044 Mc Kinney Rolla A 442-0090
1046 Cleveland Leonard W 446-8640
1048 Fogg Adeline B Mrs 447-1123

33

LAKESIDE PL (LARGO)—FROM 2679 FOREST PKWY NORTH

ZIP CODE 33540
461 Hayes Grace E Mrs ◎ 531-3024
492 Keller Gerhardt A ◎ 531-3914
493 Donohoe Ralph K ◎ 531-3245
516 Stock Clyde E ◎ 531-3930

More goods are bought and sold through the Classified Business Lists of the Directory than by any other medium on earth.

MANDLAY PHARMACY

PRESCRIPTIONS — SICK ROOM SUPPLIES — COSMETICS
FREE Rx DELIVERY • S&H GREEN STAMPS

499 Mandalay Av. (Clearwater Beach)

Phone 447-3771

INTERNATIONAL WATER SPORTS, INC.
I. W. S. BOAT RENTALS • AUTHORIZED CHRYSLER SERVICE CENTER
Sailboats — Ski Boats — Pleasure Boats — Fishing Boats
$70,000 SUN ELECTRONIC DIAGNOSTIC SERVICE • OPEN 365 DAYS 7 A.M. - 10 P.M.
235 Windward Passage, Island Estates, Clearwater Beach, Fla. (33515) **Tel. 442-4156**

LAKESIDE PL (L)—Contd
517 De Lack Anthony J ◎ 531-3374
544 Berry Herbert W ◎ 531-6505
545 Flickinger Raymond E ◎ 531-3055
588 Mac Innis Danl N ◎ 531-3396
2665 Prince James J ◎ 531-3909

19

LAKESIDE DRIVE CT (DUNEDIN) FROM 1478 LAKESIDE DR

ZIP CODE 33528
1436 Goodwin Helen D Mrs ◎ 733-3807
1446 Gray Clarence A ◎ 733-4762
1458 Poindexter John W ◎ 733-4763
1466 Payne Richd A ◎ 733-4765
1478 Antle Fred ◎ 733-2062

36

LAKEVIEW RD —FROM 1337 S FORT HARRISON AV EAST

ZIP CODE 33516
523 Comfort Engineering Co air conditioners 446-2239
HAMLET AV INTERSECTS
616 Concrete Fabricators Inc concrete products mfrs 446-2646
617 Vacant
SCL CROSSES
701 B & B Sales & Service lawn mowers 442-4849
701½ Dollar Saver Builders Supply Inc 442-9470
718 Plumb Kathleen G ◎ 447-4040
Plumb Mary E ◎ 447-4040
727 Tal-Tor Racing Supplies 446-3568
731 Plumb Mildred M Mrs ◎ 447-3969
802 Cavanaugh Andrew J
806 Walsingham Ernest ◎
813 Thomas Early B lawn service ◎ 447-6222
825 Jerkins Saml T ◎ 447-6240
839 Poole Dewain 447-6248
SHORE AV INTERSECTS
901 Bruce-Terminix Co 446-9591
904 No Return
904½ Smith Charles H
906 Wilkerson Wm T ◎ 447-2855
909 Wasserstrass Geo F 446-9591
916 Schleuss Anna A Mrs ◎ 447-2989
920 Samaras George
921 Deas Robt
Vacant
PROSPECT INTERSECTS
935 Hoyt Gustave ◎ 442-4916
939 Stewart Kath Mrs
939½ Dickerson Danny R
941 Vacant
943 De Cederfelt Cathinka Mrs 445-7563
Elliott Geo 445-7563
EWING AV INTERSECTS
1004 Vacant
1006 Spaulding Frank J 446-3924

35

1804 Thompson Mary E Mrs nurse ◎ 446-6473
WHITACRE DR BEGINS
1812 Duwell Victor C ◎ 442-6549
1818 Brownlow James W 446-3988
1821 Landig Roger E ◎ 531-1828
1824 Graham Carl S ◎ 442-5689
1829 Charneskey Leo T ◎ 531-3955
WEBER DR BEGINS
1830 Desjarlais James P ◎ 447-4094
1836 Butler Russell M ◎ 442-0765
1841 Shuchart Clara E Mrs ◎ 531-2021
DOROTHY DR BEGIN
BROOKSIDE RD ENDS
1854 Hoyle J Edwin Jr ◎ 446-2987
1861 Howell Lylburne M ◎ 531-1832
1862 Mc Cracken James E ◎ 442-2761
1866 Kidwell Jesse L ◎ 446-0745
1878 Tuell Herbert C ◎ 442-3432
HAMLIN DR BEGINS
1882 Fenwick Jack C ◎ 447-5332
FAIRFIELD DR BEGINS
1920 Plumb Elementary School 446-9626
1945 Rostek Anthony J ◎
HIGHFIELD DR BEGINS
VIEWTOP DR BEGINS
EASTFIELD DR BEGINS
1975 Mc Clung Joseph archt ◎ 531-4350
HERCULES AV INTERSECTS

40

GREENWOOD AV INTERSECTS
1108 No Return
1115 No Return
TIOGA AV INTERSECTS
1124 Hall Murrell L Mrs ◎
1126 Vacant
1126a Lindgren Eric P 447-2427
1128 Deal James R
1128a Kinn Raymond J 442-8510
1130 Hutchings Edwin M 442-3715
1130a Libengood Robt N 442-3947
1131 Richbourg Wilson E ◎ 446-2065
1132 Dion Robt A 446-3348
1132a Maddox Harold J 442-6095
WASHINGTON AV INTERSECTS
1135 Perry Robt E ◎
1137 Vacant
1137½ Mello Peter J
1138 Libengood Roy W
1140 Drayer Eliz Mrs 447-1836
1142 Faircloth Raymond ◎ 447-1046
MADISON INTERSECTS
1153 Dedek Benj J ◎ 442-1036
1156 Belleair Elem Sch 446-0417
1157 Sallai Julia ◎ 442-1058
MICHIGAN INTERSECTS
1171 Vacant
MISSOURI AV INTERSECTS
1215 Carter H Richd phys 446-5605
1231 Stone Ronald A 446-1137
1233 Vacant
1235 Turner Lora M Mrs ◎
YOUNG INTERSECTS
LINCOLN INTERSECTS
1243 Farm Stores No 933 dairy products
1250 Greene Carl W ◎ 442-5231
1251 Mc Guire Clyde E 442-1237
1254 Martin Helen Mrs ◎
1258 Connell Elbert C ◎ 442-5234
FRIEND INTERSECTS
1261 No Return
1265 Carpenter Oliver C 447-6386
ADAMS AV ENDS
1280 Plaza Pines Mobile Home Park 446-9701
(FOR OCCUPANTS SEE PLAZA PINES TRAILER PK)
BOYLAN INTERSECTS
1291 Filloon Leon A ◎ 442-5693
1295 Murphy Grover C ◎ 442-4093
1298 Seven-Eleven Food Stores district ofcs 446-3051
1299 Johnston Howard A ◎ 442-4094
BETTY LA INTERSECTS
1306 Stinson Harvey M ◎ 442-9287
1309 Cubberley Neil M ◎ 442-9239
1314 Arnaldo Perez 446-8471
1320 Florian Peter ◎ 442-1461
1324 Mc Innis D C Mrs 442-1940
1328 Mazurek Verny J ◎ 445-3092
1334 Houston Girard T
EVERGREEN INTERSECTS
1335 Donovan Frances K 442-7511
1337 Nickell Eliz F Mrs ◎ 442-2241
1341 Smigocki Steph V 446-3476
1343 Matthews Donald S 446-3428
1344 Rendueles Ceferino J ◎
BYRON INTERSECTS
1347 Witte Geo C 447-5479
1349 Munson Walter W ◎ 446-7467
1350 Drumm David L ◎ 445-5222
1353 Munson Lowell F ◎ 446-9410
1354 Shanklin Dale L 445-8064
1355 Dyer Eliz L Mrs 444-5562
1356 Dininger Corliss B ◎ 442-3869
1359 Under Constn
1364 Lakeview Baptist Ch sunday sch rms
1368 Lakeview Baptist Church 442-2661
1384 No Return
1400 Reich Donald G ◎ 442-4875
1404 Shoup Cyrus S ◎ 447-3971
1408 Downing Albert E ◎ 442-4905
FOREST HILL DR ENDS
1426 Wolff Wm R ◎ 446-8484
1432 Leigh Frances A ◎ 442-6058
Arcules Marguerite V 442-6058
1438 Barker Mason W ◎ 446-3410
1439 Clearwater Junior Academy 442-7080
1441 Seventh-Day Adventist Church 446-6427
1442 Anderson Charles H ◎
1452 Vacant
1453 Seventh-Day Adventist Ch Health & Welfare Center
Lothrop Albert L 446-6427
HIGHLAND INTERSECTS
1501 Krentzman John A
1505 Endsley Oliver H ◎ 447-3113
1510 Jackson Minit Markets gros
1511 Markland Martin C ◎ 442-0349
1515 Napier Philip E ◎
1519 Shafer Geo W ◎ 445-5814
1523 No Return
1527 Erickson Edw ◎ 442-9394
Murray Evelyn H ◎ 442-9394
1528 Vacant
1531 Behrens Carl F ◎ 442-9395
1532 Jim's Framing & Trim contrs
Brown James H ◎ 446-9440
1536 Smith Burnie S ◎ 447-4075
1507 Under Constn
1539 Modern Living Construction 445-8231
1540 Fox Alf ◎ 442-7492
1542 No Return
1543 Rohrbach Christian H 442-0559
1547 Walsworth Mavis L Mrs nurse ◎ 442-9433
1546 Binder John ◎ 442-8585
1548 Pennington John C ◎ 442-8586
1550 Beals Reuben W ◎ 442-5894
1551 Jackson John H ◎ 447-3227
1555 Hebbeler Grace G Mrs ◎ 442-8812
1556 Valdes Jack Plumbing 446-1266
Valdes John A ◎ 446-1266
LAKE AV INTERSECTS
1600 Bedwell Thos J ◎ 442-3008
1601 Davis John A 442-7273
1602 Maulcook Jesse R ◎ 442-5442
1610 Gould Marie A Mrs ◎ 442-6908
1612 Fedorsyn John J ◎ 442-6905
1613 Buol Anton B ◎ 446-6556
Buol Rudolph A 446-6556
1616 Rollins Charles F ◎ 446-6789
1637 Dalrymple James H ◎ 442-2575

Quality & Service
McMULLEN APPLIANCE SERVICE
28 Years Experience - Any Make - Any Model
Refrigeration and Air Conditioning Service
(See Page 5 Buyers' Guide)
702 Bay View Ave., Clearwater, Fla. (33516)
Phone 726-2144

WHO SELLS IT?
IS ANSWERED BY THE CLASSIFIED
BUSINESS LISTS IN THIS DIRECTORY

Feaster Memorial Homes
Largo Chapel
206 First Ave., S.W., Largo
Tel. 584-7681
TWO LOCATIONS
"Perfection In Every Detail"
Indian Rocks Chapel
14581 Indian Rocks Rd., Largo
Tel. 595-2561
(See Page 48 Buyers' Guide)

WILLIAMS NURSERY
COMPLETE LANDSCAPING
Free Estimates • Plants and Bulbs
1373 Belcher Road, Largo, Florida (33540)
Tel. 531-2268

C. C. MASON DRIVEWAYS
ASPHALT - CONCRETE - GRAVEL
Licensed and Insured — Free Estimates
2088 RANGE ROAD (See Page 38 Buyers' Guide) TELS. 446-9493 and 784-1189

LAKEVIEW RD—Contd
1692 Sawyer Bickford E ◎ 442-4731
NORWOOD INTERSECTS
1701 Molesky Walter F ◎ 442-3880
LAUREL DR BEGINS
1709 De Wilde Anna M Mrs ◎ 446-9688
1711 Ely Melvin R ◎ 446-6668
1714 Pappas James ◎ 447-4312
1715 Bostrom Paul M 446-5694
1717 Holderness Joan C ◎ 442-3086
1719 Schaefer David W ◎ 442-4968
DUNCAN AV INTERSECTS
1721 Stevens Dayle R 447-1750
1728 Chase Walter E ◎ 446-7627
1732 Disbro Ira R ◎ 447-3059
1736 Mc Cune Fred D ◎ 447-5464
1739 Drever Thomas M ◎ 446-9694
1740 Guest Harry C ◎ 442-5039
WOODCREST INTERSECTS
1744 Caffyn Wm ◎ 447-5466
1745 Green Joe L ◎ 446-7471
1748 Stone Al ◎ 442-1660
1749 Corell Archibald G ◎ 442-6671
1752 Foster Robt J 446-6690
1760 Gerstner Rudolph A ◎ 446-2734
KEENE RD INTERSECTS

51
LAKEWOOD DR —FROM PALMETTO EAST 3 NORTH OF PALM DR

ZIP CODE 33515
1901 Proulx Peter L ◎ 733-6133
1907 Helferti Robt S 733-4168
1913 Russell Robt A ◎ 733-8488
1919 Hughes Boyd E ◎ 733-2568
1925 O Callaghan Robt D winter res 733-1932
1931 Brechka Steph J ◎ 733-7981
1935 Budka Herbert ◎ 733-2783
1937 Wheeler James W ◎ 733-2715
1945 Pendleton Thos A Jr ◎ 733-6309
1948 James Paul L ◎ 733-5983
1949 Glover Bernice I Mrs ◎ 733-1285
1952 Sargent Virginia R Mrs ◎ 733-2872
1953 Menk R M ◎ 733-5654
1956 Stout John E ◎ 733-7517
1957 Mc Gregor James C ◎ 733-6302
1960 Hoffman Gerhardt G ◎ 733-5694
1961 Ludwig Robt L ◎ 733-7343
1964 Friday Vernon M ◎ 733-3477
1965 Radewahn Edwin M ◎ 733-1753
HERCULES DR INTERSECTS
2071 Vacant
2075 Harshman Jack

68
LAKEWOOD DR (COUNTY)—FROM EAST OF GLENWOOD DR WEST 2 SOUTH OF STATE RD 580

ZIP CODE 33515
5 Reynolds Emmett Y ◎ 733-7591
7 Redd Edgar ◎ 733-5682
OAKWOOD DR ENDS
9 Klett Geo W ◎ 733-4877
11 Sellers James E 733-6544
GLENWOOD DR ENDS
15 No Return
DOGWOOD DR ENDS
25 Meridan Donald
29 Manse Hans ◎ 733-6331
KENWOOD DR ENDS
31 Nelson H Elmer ◎ 733-5625
33 Greenwoll John A ◎
35 Vacant ◎

17
LAKEWOOD DR (DUNEDIN)—FROM 724 OAKWOOD DR EAST 2 SOUTH OF VIRGINIA

ZIP CODE 33528
915 Orcutt Fredk C ◎ 733-1396
920 Ebert Albert G ◎ 733-2926
921 Carl Nicholas J ◎ 733-4437
927 Green Herbert W ◎ 733-7986
928 Damlos Ethel F Mrs ◎ 733-2925
933 Butler James P ◎ 733-2697
934 Mc Daniel Cecil W ◎ 733-6051
941 Reed Donald L ◎ 733-2785
942 Kahne Richd M 733-5085
947 Marston James F genl contr ◎ 733-7457
950 Dunn Ethel C Mrs ◎ 733-2610
959 Winner Carrie R Mrs ◎ 733-7916
960 Beck Mildred S Mrs ◎ 733-2612
968 Schrell Howard A ◎ 733-8297
969 Phipps Steph ◎ 733-3223
974 Vogel John J ◎ 733-1572
977 Scott Donald C ◎ 733-3221
986 Arner Willard J ◎ 733-2510
987 Childers Clara B Mrs ◎ 733-7985
999 Forsberg Naomi H Mrs ◎ 733-2594
PINEWOOD DR INTERSECTS

50
LAMP LITER MOBILE COURT (LARGO)—LOCATED AT 474 ULMERTON RD

ZIP CODE 33540
1 Vacant
2 Kearns Charles S
3 Sloan John
4 Lemons Edw A
5 Brikett Eva B Mrs 581-2498
6 Perkins Lettie M Mrs ◎ 581-1342
7 Brown Archie S
8 Ash Robt C 584-7215
9 Maynard Joseph
10 Hoffman Ralph
11 Stonekin Carol
12 Roydhouse Howard M
12b Tzekas Enver
13 Cheffins E
14 Bradley Geo A 581-3054
15 Maddock Amanda M Mrs
16 Burns Arburtas R 584-5916
17 Sessions Park T
18 Norton Bill V
19 Frasier Iney E
20 Muzzen Victor
21 Vacant
22 Ferrara Marvis
23 Hoey James
24 Munson Victor
24a Bussiere Howard V
24b Miller Thomas
25 Merritt Lewis N
25a Weaver Ira
25b Solomon Gondure
26 Miller Everett E
27 Purkhiser Ruth B Mrs
28 Lawson Ronald
29 Keis Frank S 581-1834
30 Vacant
31 Avery Charles H 581-1751
32 Newton Phillip H
35 Wagner Thos E 584-0465
34 Vacant
35c White Dan V
36 Lamb Geo D
36a Welsh Mary Mrs
36b Oddy James
37 Clark Robt L
38 Bieber Jeane Mrs nurse 581-2412
39 Bertelson Dagmar Mrs 581-3116
40 Turner James J
41 Keller Lance
42 Ambeau Leon E 581-4788
43 Meredith Angier B
44 Falldorf Bernard R

26
LANAI AV (BELLEAIR BLUFFS) FROM 240 E OVERBROOK ST EAST 1 NORTH OF DUNCAN DR

ZIP CODE 33540
2088 Anderson Wm A ◎ 584-1365
2089 Mc Gee Bernard A ◎ 584-1943
2110 Hammerstein Edmund A ◎ 584-1367
2111 Eadie Donald ◎ 584-2043
2138 Swift Wm J ◎ 584-7415
2139 Daley Margt A Mrs ◎ 584-5560
2166 Anderson Howard C 581-2074
2167 Welch Wm T ◎ 584-0622
2194 Ritch Earl E ◎ 584-5829
2195 Wahlberg Hugo E ◎ 584-2044
2217 Knauss Ruth W Mrs ◎ 584-2481
2240 Coverston Harold G ◎ 584-1044
2241 Altomare Paul A ◎ 581-5473
2264 Newsome G Robt ◎ 584-6522
2265 Robinson Charles F ◎ 584-8479
2288 Jordan Geo R ◎ 584-1733
2289 Ostrom Thalia W Mrs ◎ 584-5344
2312 Northington Cecil R ◎ 584-2438
2313 Okano Tak ◎ 584-7295
2354 Taylor James R
W OVERBROOK INTERSECTS

34
LANCASTER DR —FROM 1810 BELCHER RD EAST

ZIP CODE 33516
2210 Mecca Salvatore P 531-6498
2214 Lawton Russell ◎ 531-4402
2215 Lawton James R
2232 Tobin A Thos ◎
2235 Muck Martha E Mrs
2237 Teel Robt R 531-2592
2243 Arnold Gary M
2247 Smith Larry L ◎ 531-4416
2270 Waller James B ◎
2272 Carter Donald ◎ 531-1829
2274 Groth Robt L ◎ 531-4461
2292 Laurence Oswald R ◎ 531-3056
DORCHESTER RD INTERSECTS
2316 Wick Wm C ◎ 531-5705
ALBEMARLE RD INTERSECTS
DONCASTER RD INTERSECTS
2378 Hardy Albert E ◎ 531-8374

25
LANDFIELD DR (SAFETY HARBOR) FROM 1130 4TH S SOUTH 1 WEST OF 10TH AV S

ZIP CODE 33572
WOODELL DR BEGINS
540 Wagner Zender L ◎
SUMNER BLVD INTERSECTS

45
LANDRY AV —FROM 2310 SHELLEY SOUTH

ZIP CODE 33515
GULF-TO-BAY BLVD INTERSECTS

This Book is Your Silent Salesman
ADVERTISE AND PUT IT TO WORK

Look to the Leader
BRUCE TAYLOR, Inc.
REALTOR INSUROR
Taylor Bldg., 121 N. Osceola Ave., Clearwater (See Page 51 Buyers' Guide) Phone 442-2101

WAYNE WETZEL MOBILE HOMES, INC.
Our Low Overhead Saves You Money
FEATURING • SKYLINE • FORTUNE • ALPHA
2436 Gulf-To-Bay Blvd. (33515) Phones 442-2963 - 446-2786

14

LANTANA AV —FROM SHORE DR NORTH TO UNION 3 EAST OF N BETTY LA

ZIP CODE 33515
2080 Mitchem Thos E Jr ◎ 442-4267
2084 Mitchem Thos E ◎ 442-9360

15

LANTANA AV (CLEARWATER BEACH)—FROM IRIS PL NORTH 1 EAST OF BRUCE AV

ZIP CODE 33515
738 Bruin Mackall R summer res ◎
740 Vacant
741 Vacant
745 Douglas Thos Jr ◎ 447-4303
746 Traud Geo C 444-8242
750 Hizar Edw ◎ 447-5001
751 Royster Eliz D Mrs ◎ 447-4282
752 Parker Leonard H ◎ 445-4601
756 Ulfers Fredk ◎ 445-4604
759 Brown Helen S Mrs ◎ 447-4494
760 Auerbach Saml M ◎ 442-3700
761 Wallace Albert V ◎ 447-1830
764 Kennedy Muriel B Mrs winter res ◎
765 Georgas Chris G ◎ 447-3360
770 Young Harry G ◎ 446-8882
774 Vacant
775 Bulkley Hilda K Mrs ◎ 447-1095
MANGO INTERSECTS
800 Photiadis Stanley F 446-5687
801 Young Murray J ◎ 445-4023
801½ Vacant
805 Simmons Lillian B Mrs ◎
806 Stauder Geo M ◎ 442-3703
810 Rafferty Rex N ◎ 446-1566
811 Transients
814 Naegele Alf S ◎ 442-1785
815 Mc Kay Clifford A ◎ 446-7684
818 Boeschen Ludwig F ◎ 442-2066
819 Vacant
VERBENA INTERSECTS
829 Eisenstadt Leo ◎ 447-5704
830 Saylor Clyde F ◎ 442-7287
833 Powers Vera F ◎ 447-2245
834 Quisenberry Anderson C ◎
Quisenberry Germia A Mrs ◎
839 Alexander Cath E Mrs ◎
840 Stavropoulos Steph ◎ 445-3737
843 Rentz Claude E ◎ 445-4042
844 Lattimer Robt J ◎ 446-9368
GARDENIA INTERSECTS
850 Arians Edw G ◎ 447-4204
851 Stinnette Virginia L Mrs ◎
853 Gerales Peter ◎ 442-3470
854 Hice Joseph L 446-0897
857 Roberts Gladys S Mrs ◎ 445-4415
858 Coleman Erma V Mrs ◎ 447-4212
861 Transients
862 Valentine Wm J ◎ 445-8333
865 Taggart Geo W ◎ 446-1644
866 No Return
870 Schneider Robt W ◎
871 Oakley Hugh ◎ 445-4413
872 Ewing Geo E ◎ 442-4052
878 Whitney Winthrop B ◎ 447-4352
881 Bowman Theo ◎ 442-7771
KIPLING PLAZA INTERSECTS
907 Mosbeck Olive M Mrs ◎ 444-6291
910 Marchiselli Frank A ◎ 445-4422
911 Hollingsworth Clara P Mrs ◎ 446-9898
914 Moody Faye H Mrs ◎ 447-5890
915 Regele Charles A ◎ 447-3951
918 Myers Wm E ◎ 442-7352
919 Neller Roth D ◎ 446-1777
920 Culbreth Dossie O ◎ 447-5898
921 Mylander Mary R Mrs ◎ 445-7931
924 Herbst Albert P ◎
925 Milligan F F ◎
928 Pappas John M ◎ 447-1283
929 Fariss James D ◎ 446-7789
932 Meier Billie A
936 Parker Wm E ◎ 442-1500
AURAL INTERSECTS
940 Gregg Simone L Mrs ◎ 445-3815
941 Waschak Gregory H ◎ 445-4472
944 Coleman Thos F ◎ 442-8318
946 Sutton Betty A 445-8693
947 Winter Genevieve M Mrs ◎ 442-7497
948 Joly Gaston J ◎ 446-9236
950 Poumairat Rosalie B Mrs ◎ 444-7135
951 Long Luther W ◎ 442-8430
JUNIPER ENDS
960 Scully Grant H ◎ 442-3492
966 Vacant
970 Smith Adon L Jr ◎ 442-5648
NARCISSUS AV INTERSECTS

39

LARBOARD LA (LARGO)—FROM 12432 143D N WEST

ZIP CODE 33540
14336 Transients
14337 Taylor V Ray ◎ 595-5306
14354 Barker Thos E ◎ 595-5326
14355 Klan Steve L ◎ 595-1828
14372 Dougett Alden V ◎ 595-4091
14373 Norton Merrell E ◎ 595-2792
14390 Ayers Geo A ◎ 595-3100
14391 O'Brien Pearl M Mrs ◎ 595-4487
14414 Andrews Walter B ◎ 595-3586
Andrews Richd L lawn serv ◎
14415 Dillon J Leonard ◎
14428 Bauer Fred L ◎
14429 Stelle Hazel E Mrs ◎ 595-2376
14433 Dillon Amos ◎
14442 Beni Ludwig ◎
14456 Raether Walter A ◎
14470 Gibson Pauline G Mrs ◎ 595-2896
14471 Clotfelter Laverne I ◎ 595-1705
14484 Hendrych Wm A ◎ 595-2192
145TH INTERSECTS

15

LARBOARD WAY (ISLAND ESTATES) FROM DORY PASSAGE NORTH 1 WEST OF ISLAND WAY

ZIP CODE 33515
330 Berg Jack G ◎ 442-6354
DOLPHIN POINT BEGINS
400 Sea Island Apartments
101 Kimble Clyde
102 Polemiadis Theo J 446-1161
104 Vogt Clemens J 446-0440
105 Jung Wm H 447-3038
106 Dunn Joseph P 444-5621
107 Gehm Julia A 446-5676
108 Alexander Ralph 447-3015
201 Lowell W Frank 446-3546
203 Wilder Richd N 442-3862
205 Reuter Laurence C 442-3002
207 Strobel Wm C 447-1086
208 No Return
SKIFF POINT INTERSECTS

26

LARCHWOOD DR (LARGO)—FROM 385 KEATING SOUTH

ZIP CODE 33540
KILGORE DR INTERSECTS
100 Battery Man The publ 584-5540
Independent Battery Mfrs Association Inc assoc representing 584-5540
SUNSET DR INTERSECTS
264 Popplewell A Leona Mrs
OVERBROOK DR INTERSECTS
390 Slette Kenneth A ◎ 581-5321

29

LARK DR (LARGO)—FROM 12976 SEMINOLE BLVD WEST, 1 SOUTH OF ULMERTON RD

ZIP CODE 33540
201 Rutkowski Frank L ◎ 584-2637
204 Jakielek Charles ◎ 584-4010
205 Clem Lee F ◎ 584-3945
209 Gentry La Verne D 584-4473
210 Gossmeyer Clarence ◎
212 Schwalbach Peter J ◎ 584-3852
213 Schratt Francis W ◎ 581-2139
216 Fagerquist Bernard A ◎ 584-2237
217 Norstrum John R ◎ 584-4511
220 Murphy Ruth P Mrs ◎
221 Gray Raymond J ◎ 584-3733
224 Roberts J W ◎
225 Williams Fred J ◎ 584-7476
228 Feigley Esther M Mrs ◎ 581-1408
229 Vanatta Jerold G ◎ 584-5836
232 Anderson A Bryson ◎
233 Frank Leo E ◎
236 Blome Harold F ◎ 584-7896

12

LA SALLE ST —FROM 1200 RAILROAD AV EAST

ZIP CODE 33515
700 Vacant
703 Wilson Ozzie ◎
801 Coley Pauline Mrs 446-3974
802 No Return
803 Rutledge Charles C Jr mason contr ◎ 442-7023
805 Rutledge C Calvert ◎ 447-3701
806 Hill Wm H
807 Brown Curtis 447-4391
809 Mallory Mary B Mrs ◎
809½ Chaney's Beauty Shop
Mallory Chaney M Mrs ◎ 447-4355
ROOSEVELT AV BEGINS
811 Watts Docia Mrs
Tillman Roxie
900 Ennis Nathl
903 Prewitt Homer
904 Bascomb Pinky Mrs
905 Wilson Pauline
906 Bluebird Sandwich Shop
906½ Vacant
907 Turner Geo T ◎
908 Cunningham Lucille M Mrs ◎
909 Sheffield Henry ◎ 446-8782
910 Mc Neil Plonlt
910½ Williams Amos
911 Vacant
912 Snell Emma L Mrs ◎ 447-3122
915 Williams Rebecca 442-9877
Rear Vacant
917 Ross Willie 447-5071
PENNSYLVANIA AV INTERSECTS
1001 Wynn Ethel M Mrs ◎ 446-0954
1003 Smith Jimmy
1003a Floyd Silas
1003b Brooks Thos J
1003c Gibson Edmund A
1003d Mc Neal Raymond
1003e Harvey Reda
1003f No Return
1003g Graham Stiles
1004 Smith Mildred Mrs 446-9350
1008 Davis Spencer D ◎ 444-6495
Rear Lee Hannah S Mrs ◎ 444-6494
1010 Daniels Troy L
1010½ Wade Birda Mrs
1012 Keene John H ◎ 444-6493
1013 Mobley Ella M Mrs 442-1859
1014 Speed Nancy M Mrs ◎ 442-1054
1015 Johnson Rubie N Mrs ◎ 445-7012
1015½ Martin Addie R Mrs
1016 Sims Virginia Mrs ◎ 445-7014
1017 Merritt Grace Mrs
Hills Sam
GREENWOOD AV INTERSECTS
1105 Rutledge Talmadge A
1106 Filer Amie Mrs ◎ 442-9815
1108 Lynch Emie P Mrs ◎ 447-3794
1109a Coates Jimmy
Jones Dorothy Mrs 446-5628
1109b Smith Dorothy Mrs 446-0409

JOHN BALDWIN, INC.
DESIGNERS CLOTHES — EXCLUSIVE LINES
401 Cleveland St. 33515
Telephone 446-8588

More goods are bought and sold through the Classified Business Lists of the Directory than by any other medium on earth.

CRIBBS
REAL ESTATE
REALTOR
"Real Estate Is Our Business"
Homes
Businesses
Acreage
Lots
Motels
Apartments
MANY INVESTOR PRICED PROPERTIES
1401 Gulf-To-Bay Blvd. (33515)
Office Tel. 446-4092

GREYHOUND RACING
JANUARY - MAY
Tels. Office 526-9143
Grandstand Reservations 527-2105
Derby Club Reservations 527-6696
DERBY LANE
And Derby Club Restaurant - Club House
10490 Gandy Boulevard, St. Petersburg, Fla. (33702)

LA SALLE ST—Contd
1110 Davis Henrietta
1111 Grier J C ◎
1112 Bullard Jimmie ◎ 447-3596
1114 Mc Cray Freddie
1117 Rutledge Leonard S ◎ 442-1472
1118 Smith Albert
1119 Payne Edgar E ◎ 447-4625
1120 Vacant
1121 Blake Julius ◎ 442-6447
1123 Fields Benj 444-7822
1124 Mc Cants Eddie plmb 446-2803
1127 Harrell Billy
1129 Rome Joseph ◎ 442-8850
1132 Brooks Jerry
1133 Thomas Archie ◎
1134 Brown John
1134½ Fitzpatrick Morris
1135 Neal Lewis ◎ 442-1738
1136 Liggett Fess ◎
1137 Brown Robbie J ◎ 442-7427
1139 Vacant
1140 Williams Milledge cement fnshr ◎ 442-3088
1141 Battle Alex
1144 Allen Mary Mrs 446-0648
1145 Fulton Jacob L
Jenkins Northrup
1146 Jeter Willie J
1147 Blakely Alice 446-0903
1148 Robinson Charles E
1148½ Marchman Geo Jr 447-1434
1149 Devine Sam ◎ 447-3341
1151 Holland Eleanor Mrs
1151½ No Return
1153 Roebuck Emma J Mrs
1155 Bell Fortune ◎ 447-3826
1156 No Return
1158 Bascom Raymond
1158½ Daniels Johnny
1159 Harris Fred ◎
1160 Smith Charley C ◎ 444-4352
1162 Hodges Thos ◎ 446-7285
1164 Williamson Priscilla R Mrs 442-5357
1165 Catia Daisy S Mrs ◎ 446-1661
Bell Verna 446-1661
Harper Minnie J Mrs
1166 Gerald Martha 442-7430
(NOT OPEN)
FAIRBURN AV INTERSECTS
1272 Dillard Geo ◎ 447-4284
1275 Smith Nickie
1275½ Snead Vera E Mrs
1277 Vacant
1277½ Dixon Clara N
BETTY LA INTERSECTS

18

LAURA LA (DUNEDIN)—FROM HIGHLAND AV EAST 4 NORTH OF SKINNER BLVD

ZIP CODE 33528
SPALDING RD BEGINS
615 Vacant
617 Vacant
626 Darley Werner G Jr ◎ 733-3530
627 Mc Bride James E ◎ 733-2348
635 Lutz Alf A ◎ 733-4900
636 Owens Wm B ◎ 733-4643
641 Hulbert Alice F Mrs ◎ 733-3525
657 King Curtis S ◎
664 Welch Veronica T Mrs ◎ 733-2245
DAVIS RD BEGINS

1

LAURA ST —FROM 21 N OSCEOLA AV EAST 1 NORTH OF CLEVELAND

ZIP CODE 33515
416 Lamphear Apartments
1 Fonger Gordon H 446-2410
2 Hopper Freda M
2 Mc Laughline Frances G Mrs
3 Hamer Harry M
4 Rice Eliz P Mrs
5 Kinman Grace
6 Dubbelt Eliz
7 Roberts Edna
416½ Lamphear Harold F ◎ 442-1856
B Worthy Gertrude
C De Parsqual Emma
418 Tiara Beauty Salon 446-6196
419 Vacant
423 Vacant
428 Ann's Rooms
FORT HARRISON AV INTERSECTS
(NOT OPEN)
615 City Parking Lot
630 Clearwater Produce Co 446-2678
632 Sam's Auto Service reprs 444-5611
634 Britt Products Co banking sups 442-6234
EAST AV INTERSECTS
SCL RR CROSSES
704 Vacant
708 Vacant
715 Ed & Gary's Auto Service Inc 446-6791
716 People's Furniture Co 446-2538
717 A M P Inc (Shop)
718 Kennedy Strickland (serv dept)

10

MYRTLE AV INTERSECTS
PROSPECT AV INTERSECTS
BOOTH AV INTERSECTS
920 Vacant
931 Butler Leo M & Associates civil engs 446-2388
933 Clearwater Body Shop 446-1307
Sewell Signs 446-7026
Kice Albert R ◎ 446-1307
934 Clearwater Special Education Center side
953 Craft Center Gift Shop hobbies 442-4266
GREENWOOD AV INTERSECTS

9

HILLCREST AV INTERSECTS
1401 Sidner Frank A ◎ 442-6777
1405 Dornbos Gertrude H Mrs ◎ 442-6776
1429 Apartments
D Mc Dowell Everett
E Fogle D J
F Martin John P 446-1669
G Reeves David H 447-2447
H Patterson Jere M 446-3495
ORANGEVIEW AV INTERSECTS
1433 Apartments
A Chido Helena Mrs
B Howarth B R
C Perea Robt
1437 Laurette Apartments
1 Sprague Ruth P
2 Wilson Fred B 447-3697
3 Vacant
4 Delahunty Maureen S
5 Nolan James J 447-2324
1440 Christian Science Reading Room 446-7723
SAN REMO AV INTERSECTS
1454 Belser Robt B ◎ 446-0014
1455 Apartments
1 Vacant
2 Zno Return
3 Miksa Alice C
1460 Gray Eliz L Mrs ◎ 445-8032
1462 Allen Edwin F ◎ 444-3134
1465 Gas Light Apartments
1 Burnside Irvin J
2 Vacant
3 Vokes Audrey E 442-6904
4 Silha Joseph R 445-8982
1466 Giancola Mary G Mrs ◎ 445-8035
1471 Mc Lean Archie W ◎ 447-2016
1474 Miller Marie A Mrs ◎ 442-4628
1480 Carroll Eug J ◎
1481 Clark Preston H ◎ 444-3132
1483 Mc Ardle Margt Mrs ◎ 447-4285
1484 Vacant
1485 Vacant
1486 Cloherty Perry 446-1608
1487 Vacant
1488 Clayton A Leon ◎ 444-4811
1489 Walker Ted
HIGHLAND AV INTERSECTS
1504 Catlin Virgil G ◎ 446-6953
1505 Conrads Jessie P Mrs ◎ 444-4691
1510 Handley Verne R ◎ 444-4982
GLENWOOD AV INTERSECTS
1520 Zitlin Isadore ◎ 442-8549
1521 King Mary L Mrs ◎ 446-1325
1524 Hofer Arth G 444-4981
1527 Cargill Frank G ◎ 447-1175
1528 Maxton Ella C Mrs ◎ 444-4813
1531 Statheros Constantine A ◎ 447-1234
1532 Crawford John ◎ 442-9502
1536 Hershfelt James L ◎ 446-6580
1539 Pendleton Charles P ◎ 445-3951
1541 Yoch Frank C ◎ 446-0388
1544 Ogg J Arlos ◎ 447-1531
1545 Smock Robt Y ◎ 446-5633
1550 Townsend Barney R ◎ 442-5696
1554 Standley Stephen R ◎ 446-1565
CREST AV INTERSECTS
1560 Stokes Michl F ◎ 444-4383
1563 No Return
1566 Fleming Roy E ◎ 444-4381
LAKE DR INTERSECTS
1605 No Return
1608 Huff Homer F ◎ 445-7085
1609 James Roy H ◎ 445-2555
1612 Swanson Evar W ◎ 445-7083
1615 No Return
1616 Lecture Raymond J ◎ 445-7081
1620 Miller Robt F ◎ 445-7082
1621 Martin Glenn L ◎ 447-2825
1625 No Return
1625½ Patterson Jane H 447-2713
1630 Danford Harold R ◎ 442-4205
1631 Vacant
1634 Myers Elsie P ◎
Spencer Leona C ◎ 442-3058
1635 No Return
KEYSTONE DR INTERSECTS
1645 Small Artie H III ◎ 446-0472
1650 Pearman Ralph W ◎ 444-4392
1654 Due Ellen M ◎ 444-4393
Richards Dorothy G ◎
1655 Moore Wm B ◎ 447-1268
1658 Schlager Rose Mrs ◎ 444-4391
1661 Page Flarra T ◎ 447-3238
1662 Thompson Laura A Mrs ◎ 442-8778
1665 Kiefer Harry J ◎ 444-8524
1666 Winter Emanuel ◎
1670 Weber Helen F Mrs ◎ 442-8847
1671 Elliott Tilford T ◎ 447-3377

Consult the CLASSIFIED LISTS of the DIRECTORY
If You Would Find What You Wish to Buy

BROADWAY
PHARMACY, Inc.
TELEPHONE 733-4181
Your Health Is Our Business
RUSSELL STOVER CANDIES
We Give S & H Green Stamps
979 BROADWAY (DUNEDIN)
(See Page 38 Buyers' Guide)
PRESCRIPTIONS
DRUGS

HART-SCHAFFNER & MARX
NUNN-BUSH SHOES
512-514 Cleveland St., Clearwater
Shorts INC.
EVERYTHING FOR THE WELL DRESSED MAN
(See Page 28 Buyers' Guide)
Tel. 446-5927

LAURA ST—Contd
1674 Oelschlaeger John ◎ 444-4394
DUNCAN AV INTERSECTS

23

LAUREL CIR —FROM NURSERY RD SOUTH 3 WEST OF KEENE RD

ZIP CODE 33516
1500 Moon Wm M ◎ 442-0639
1501 Paige Clarence J ◎ 444-3223
1506 Eiserman Wm ◎ 446-1552
1507 Kibby Alberta W Mrs ◎ 442-0609
1512 Richardson Irene L Mrs ◎ 442-2702
1513 Robinson Everett B ◎ 442-1741
1518 Kovaleski John T ◎

23

LAUREL DR —FROM LAKEVIEW SOUTH 1 WEST OF S DUNCAN

ZIP CODE 33516
1300 Richards O Mark ◎ 442-0573
1302 Thompson Frank W ◎ 442-1258
1303 Rasmussen Elmer W ◎
1305 Blackert Orvel R ◎ 446-8089
1306 Pangborn Martha H Mrs ◎ 442-7458
1307 Wagner Harry N ◎
1308 Youngs Earle W ◎ 446-7622
BALMORAL DR INTERSECTS
1500 Haring Wm I ◎ 442-5229
1501 Cheyne Walter ◎ 445-1592
1506 Boll Earl E ◎ 442-0797
1507 Corp Geo G ◎ 442-0232
1512 Werner Leana S Mrs ◎ 442-3071
1513 Easton Douglas A ◎ 442-3514
1518 Rogero Albert L Jr 446-3576

4

LAUREL RD (BELLEAIR)—FROM ROSERY RD SOUTHWEST 1 WEST OF INDIAN ROCKS RD

ZIP CODE 33516
1705 Carr Francis J ◎ 584-1836
1709 Coulby Wm ◎ 584-1721
1711 Zimmerman Wayne C ◎ 581-3404
MAGNOLIA RD INTERSECTS

4

LAURIE LA (BELLEAIR)—FROM 432 ROSERY RD SOUTH 1 WEST OF MAGNOLIA RD

ZIP CODE 33516
1701 Skradski Frank G ◎ 581-5188
1703 Wiegel Margt E ◎ 584-0158
1704 Gilbert Lucille M Mrs ◎ 584-7423
1707 Ferrandou Alf H ◎ 584-4218
1708 Turnburke Geo M ◎ 584-2135
1709 Horne Opal E Mrs ◎ 584-3565
1710 Thellin Henry E ◎ 584-5420
1711 Donnell A Douglas ◎ 584-0643
1712 Povall Edwin G 584-3759
1715 Heer Lucille M Mrs ◎ 584-8540
1716 Harman Edna L Mrs ◎ 584-8246
1717 Haddad John K ◎ 584-8040
1720 Whitney Florence N Mrs ◎ 584-7737
1721 Faber Bess M Mrs ◎ 584-0554
1722 Haynes Grady O ◎ 584-8047
1723 Ralston David S ◎ 584-0858
1724 Mc Kibben Edw J ◎ 584-8606
1725 Gertin Leo A ◎ 584-7328
1726 Gardner Ralph A ◎ 584-3490
1727 Cross Eug H ◎ 584-0254
1728 Miller Lawrence R ◎ 584-0745
1729 Roberts Warren W ◎ 584-0755
1731 Creps Darrel E ◎ 584-2078
1733 Wangelin Evans H ◎ 581-1005
1735 Mac Cumber Norman W ◎ 584-5375
1737 Brigham Walter H ◎ 584-2531
MEREDITH LA INTERSECTS

58

LAWSON AV —FROM SUNSET POINT RD NORTH 1 WEST OF US HWY 19 N

ZIP CODE 33515
HAAS AV BEGINS
BLACKBURN BEGINS
BERMUDA INTERSECTS
ARBELIA INTERSECTS

34

LAWTON DR —FROM 1750 BELCHER RD EAST

ZIP CODE 33516
2200 Carlisle Ora D Mrs ◎ 531-4752
2204 Osborne Joseph G ◎ 531-3356
2205 Jones Richd J ◎
2208 Burgarella Paul A ◎ 531-8116
2211 Crockett Geo C ◎ 531-5714
2212 Kidd Eliz A ◎ 531-4783
2213 Edson Eug T ◎ 531-1092
2216 Garrett Myrtle R Mrs ◎ 531-5784
2217 West Walter W ◎ 531-4708
2220 Van Alstine Ernest ◎ 531-3395
2221 Franz Kathleen ◎
2224 Wilder Bernard C ◎ 531-5712
2225 Dickinson C G winter res ◎
2228 Hoene Sophie Mrs ◎ 531-5756
2229 Martin Lyle C ◎ 531-5752
2232 Armstrong David E ◎ 531-7036
2233 Penny Walter C ◎ 531-5763
2237 Yacks Geo W ◎ 531-1024

13

LE BEAU ST —FROM CLEARWATER BAY EAST

ZIP CODE 33515
SUNSET DR INTERSECTS
301 Scott Thos P ◎ 442-1457
308 Vacant
309 Smith Jefferson W Jr ◎ 442-3009
312 Lee Florence H Mrs ◎ 442-1451
315 Smith Jefferson W ◎ 442-3010
319 Shay Cath M Mrs ◎ 447-5175
400 Vacant
401 Burnett David ◎ 446-6838
401½ Vacant
405 Vacant
406 Hickey Alma F Mrs ◎
409 Dellaira Michl ◎ 442-1662
413 Apartments
1 Vacant
2 Vacant
3 Chyst H
4 Vacant
414 Horsley Sam ◎ 447-5177
416 Hotsenpiller Frank B ◎
417 Vacant
418 Hotsenpiller Wilbur H ◎ 442-2506
Hotsenpiller June B Mrs nurse
FORT HARRISON AV INTERSECTS

10

LEE ST —FROM 506 PENNSYLVANIA AV EAST 1 NORTH OF PLAZA

ZIP CODE 33515
1003 Avera Ronald
1007 Murphree Van 447-5712
GREENWOOD AV INTERSECTS

18

LEE ST (DUNEDIN)—FROM 1147 VICTORIA DR EAST 7 NORTH OF MAIN

ZIP CODE 33528
232 Hargraves Michele A Mrs
Fisher Mary J Mrs 733-5874
BROADWAY INTERSECTS
BAYSHORE BLVD INTERSECTS

15

LEEWARD ISLAND (ISLAND ESTATES)—FROM MEMORIAL CAUSEWAY NORTH 1 EAST OF ISLAND WAY

ZIP CODE 33515
1 Aubin Philip T ◎ 442-7392
7 Robinson Aubrey G ◎ 446-1146
13 Hildebrand Victor F ◎
14 Stergio Diamond S Mrs ◎ 442-7245
19 Lempert Saml H ◎ 446-2855
20 Srygley Raymond M ◎ 442-2916
25 Nickels Frank E ◎ 446-7841
26 Gard Leslie E ◎ 446-0820
31 Holsomback Arth E ◎ 446-8824
32 Hurley John F ◎ 446-2894
37 Roscio Rudy ◎ 442-9903
38 Odum Ernest K ◎ 446-7898
43 Mc Glasson Howard ◎ 446-8208
44 Forlizzo Rocco D ◎ 442-7238
WINDWARD PASSAGE INTERSECTS
100 Knight Margt V Mrs ◎ 447-3773
101 Wilson Barbara L Mrs ◎ 442-9887
106 Wolfe Wayne D ◎ 446-1822
107 Miller Joseph W ◎ 447-3102
113 Under Constn
119 Mills Wesley R ◎ 446-7045
125 Tragos E Pete ◎
130 Saiberlich Erwin W ◎ 446-2557
131 Houle Wm J ◎ 445-8921
200 Anderson Sven ◎ 446-7020
201 Benson Edw I ◎ 442-1206
206 Gilson Frank R ◎
213 Kinnear Carol J Mrs ◎
218 Under Constn
219 Ewald Andrew ◎ 447-4408
224 Salvati Salvatore ◎ 445-8821
225 Carr Gordon B ◎ 446-6459
231 Mc Graw J Metz ◎ 442-1732
301 Mac Connell Thos III ◎ 446-2035
307 Vacant
313 Williams Howard W ◎ 447-1889
318 Beeson Margt S Mrs ◎ 442-9338
319 Jones Willard E ◎ 446-2453
324 Taylor Ann M ◎ 447-3325
325 Smith James D C ◎ 446-7624
330 Streyckman H J ◎ 442-1432
331 Faklis Nick V ◎ 446-9458
400 Under Constn
401 Hirsch Marion M ◎ 446-1709
406 Under Constn
407 Burchenal Wm Jr ◎ 446-3756
415 Hoon James B ◎ 445-3474
418 Podlesnik John ◎ 447-5597
419 Whisenant Gordon R ◎ 446-1460
425 Boyle Harry C ◎ 446-3968
430 Cardin Richd C ◎ 446-1820
431 Schneider Ernst R
437 Lauber Edw C ◎ 447-4655

Suncoast Realty and Insurance
1420 GULF-TO-BAY BLVD.
CLEARWATER
442-3121
REALTOR
Rentals
Residential
Commercial
Property Management
Waterfront
Business Opportunities
Income Property
(See Page 73 Buyers' Guide)

Who's Who-and Where?
Such questions can only be answered by the Directory and that is where people look when they want to buy.
Are you properly displayed therein to get the business?

United Delco
AUTO ELECTRIC
ELECTRIC AUTO-LITE SERVICE
115 S. GREENWOOD AVE., CLEARWATER
(See Page 9 Buyers' Guide)
TEL. 446-3061

ATON MUSIC CO.
OF CLEARWATER INC.

KEYBOARD HEADQUARTERS IN CLEARWATER
1659 Gulf-To-Bay Blvd.
PHONES 446-6541 and 446-9259
(See Page 67 Buyers' Guide)

PHONE 446-3055
JOHN S. RHODES, Jr.
FUNERAL DIRECTOR
1721 GULF-TO-BAY BLVD. (See Page 48 Buyers' Guide) CLEARWATER
PHONE 446-3055

23
LEISURE DR —FROM LAKE AV EAST 1 NORTH OF CAMBRIDGE DR

ZIP CODE 33516
1600 Hanna Joseph W ◎ 581-4257
1601 Poyet Donald A ◎ 584-2962
1606 Miller Bertha E Mrs ◎ 581-5297
1607 Bowen Wm S ◎ 581-4486
1612 Under Constn
1613 Hill Henry G ◎ 581-4002
1618 Merckens Louis R ◎ 584-7991
1619 York Noah N ◎ 581-5431
1624 Vacant
1625 Riker Harry C Jr ◎ 581-4109
1630 Metcalfe Leigh ◎ 584-4026
1631 Knutson Ralph M ◎ 581-4286
1636 Bliss Darwin T ◎ 581-4703
1637 Van Hooser Robt E ◎ 584-1479
1642 Cobb Marjorie A Mrs ◎ 581-3038
Forbes Annie M Mrs 581-3038
1643 Williams Harold H ◎ 581-3871
1648 Under Constn
1654 Vogel F Bernard ◎ 581-5378
1655 Troutman Gary L ◎ 581-4208
1662 Fenton R Stewart ◎ 581-4844
1663 Knutso N Geo A ◎ 581-3919
1668 Hortin David G Rev 581-3927
1669 Semento Alfred A ◎ 581-3951
1672 German Waldo R ◎ 581-5205
1673 Goss Charles E ◎ 581-4142
1678 Schasker Philip W ◎ 584-1072
1679 May David C Jr ◎ 581-3080
1684 Heyerman Jerry L ◎ 584-0590
1685 Summers Otis L ◎ 581-2519
1691 Terry Wm L ◎ 581-5131
WOODRIDGE DR INTERSECTS

8
LEMBO CIR —FROM 610 S LINCOLN AV IN SEMI-CIRCLE 1 NORTH OF DRUID RD

ZIP CODE 33516
611 Savage E Iona Mrs nurse ◎ 447-3821
622 Kiddie Coed Kindergarten & Nursery 446-3135
705 Gaffney Violet M Mrs 446-7322
707 Davis Clifford W 442-4003
709 Hartmann Walter R 445-7853
709a Papagna Anthony L ◎ 445-7852
711 Gurley Grey M 445-7851
713 Garrene Apartments
1 Garrene Olivia L Mrs ◎ 446-9685
2 Knowe Harold E 444-7262
3 Knight Richd A Jr 442-4371
4 Fleischer Rachel A Mrs 444-7261

5
LEMON ST —FROM HILLCREST AV EAST 2 NORTH OF WOODLAWN

ZIP CODE 33516
1379 Alderdice Wm L ◎ 447-5455
1384 Moore Robt J ◎ 442-8211
1388 Spink Terry W ◎ 445-2481
1389 No Return
1391 O'Hare Anthony ◎ 447-8685
1392 Hansen Larry J ◎
Mc Cann Charlotte E Mrs 442-2346
1395 Fillmore Wm A ◎ 447-5485
1396 Stailey Wilbur K ◎ 447-4617
1398 Fox Pearl J ◎ 446-3271
1399 Mortimer Kennard L ◎ 442-3253
SUNNY PARK DR INTERSECTS
1401 Prince Mary A Mrs ◎
1406 Stevens Barbara H Mrs ◎ 442-8233
1408 Phillips Marion L ◎ 445-2624
1411 Davies Wm H ◎ 447-2457
1412 Boles Florence A Mrs ◎ 442-9018
1413 Slane A Ross ◎ 444-7481
1415 Schuster Donald K ◎ 444-8002
1416 Ritchison Lee ◎ 442-3448
1417 Zevens Louise H Mrs ◎ 442-6075
1420 Wiesen John W ◎ 442-9017
Wiesen Dorothy M Mrs nurse
1421 Newton Henry ◎
1424 Clayton Ernest O ◎ 445-3022
1425 Morberg Ivar A ◎ 444-7202
1428 Moore Henry L ◎ 445-3023
1432 Curk Geo ◎ 444-5901
1433 Smith Carolyn A Mrs ◎ 444-7204
1435 Dawley Gerald L ◎ 447-4685
1436 Potter Archibald G ◎ 442-2388
1439 Ringwood Thos E ◎ 444-6973
1440 Armstrong Harry C ◎ 447-1437
1445 Mc Cormack Isabel M Mrs ◎ 444-6974
1448 Potts Edwin H ◎ 446-2641
1449 Iovino Pasquale ◎
1450 Gordon Robt E ◎ 445-2621
1452 White A W Jr ◎ 442-9917
1453 Slagle Phillip R ◎ 446-7761
1456 Seagren Frieda ◎ 445-2485
1458 Happick Jay A ◎ 445-2484
1459 Vance Stuart L ◎ 446-8263
1461 Robinson Donald E ◎ 446-6142
1463 Wickett Charles J ◎ 447-4683
1466 Quitmyer Harry D ◎ 447-3179
1468 Nee Wm F ◎ 447-2085
1471 Bowes Dorothy R Mrs ◎ 444-5691
HIGHLAND AV INTERSECTS
1500 Roberson Miriam T Mrs ◎ 442-5892
1504 Gardlock Paul B ◎ 442-0542
1508 Potjunas Frank E ◎
1509 Trost Ewald ◎ 445-8105
1511 Teemsma Wm L ◎ 445-8102
1512 Fink Frank ◎ 445-3452
1515 Woodruff Elliott R lawn service ◎ 447-5527
1516 Barrett Vernon ◎
1520 Hague Alf E ◎ 442-9429
1521 Fenech Anthony J ◎ 444-8791
1523 Holt John ◎ 445-8104
1524 Hall Ernest J ◎ 442-4712
1531 Gamble Wm R 446-8953
1532 Gould Gary B ◎ 442-0770
1535 Lombardi Frank J ◎ 447-5525
1536 Woodard Glenn M ◎ 446-0769
1539 Rhodes Wm E ◎ 447-5523
1540 Ward Frank E ◎ 446-0644
1543 Vacant
1544 Callas Peter ◎ 442-9362
Beauchamp Lota E Mrs 442-4350
1547 Bowes Howard A ◎ 442-9771
1548 Compton Wm F 447-2981
1551 Waldhauer Aug C ◎ 442-9768
1552 Gorsage J Herod ◎ 442-3832
1555 Jones Pamela J Mrs ◎ 442-4316
LAKE INTERSECTS

27
LENTZ RD (BELLEAIR BLUFFS) FROM LOS ALTOS DR NORTH 1 WEST OF INDIAN ROCKS RD

ZIP CODE 33540
384 Kiggins Anthony C ◎ 584-4682
PINEHURST AV INTERSECTS
515 Rawdon Carl E ◎ 584-4907
JEWELL RD ENDS
GROVE LA BEGINS
525 Denny Merle L ◎ 584-0811
547 Collins Richd M ◎ 584-5382
571 Flick Frank P ◎ 581-2605
595 Dunlop Wm C ◎ 584-6806
629 Powell James M ◎ 584-5932
645 Ward Harry W ◎ 584-4324
RENATTA DR INTERSECTS
720 Niestyo Joseph ◎ 584-6635
736 Apple Marguerite E Mrs ◎ 584-4937
774 Mc Cord Apartments The
1 Hodges Audrey L Mrs 584-5470
2 Mc Cord Louise L Mrs 584-0606
3 Voss Bernard J 584-3592
4 Henderson Thos J 581-3823

28
LEONA DR (LARGO)—FROM 8TH AV SW SOUTH 1 WEST OF HELENA DR

ZIP CODE 33540
906 Hagerman Charles G ◎ 584-1822
907 Krause Louis ◎ 584-6815
908 Swords Clarence C bldg contr ◎ 584-2051
909 Larson Edwin winter res ◎
910 Cason Wm W ◎ 584-2952
912 Nithart Theo L ◎ 584-7339
913 Armstrong Mabel E Mrs ◎ 584-2602
918 Lemieux Arth C winter res ◎ 581-4581.
922 Lendzian Albert W ◎ 584-6427
949 Athanson James L ◎ 584-0939
BAY BREEZE TER INTERSECTS

38
LEVERN ST —FROM 1600 HIGHLAND EAST BEY RIDGE AV 2 NORTH OF PALMETTO

ZIP CODE 33515
1510 Stratton Paul R ◎ 445-4101
1515 Maxner Arth F ◎ 445-7974
1519 Smith Guy ◎ 445-7972
1524 Kaylor Henry L ◎ 442-9732
1525 Mathews Ruth K ◎ 445-3591
1528 Vacant
1531 Woolley Howard R ◎ 446-8639
1534 Cotter Robt R ◎ 447-2714
1535 Schwarze Aug F ◎ 442-5762
1538 Rucker Marion O Mrs ◎ 445-7962
1539 Edwards Isaac J ◎
1540 Kepler Lionel J ◎ 444-2304
1543 Odio Carlos E ◎ 447-4158
1544 Stevenson Wm F ◎ 447-2833
1549 Moore John S ◎
1550 Barrow Theresa M Mrs ◎ 447-2605
WOOD DR INTERSECTS
1565 Neybert Geo L ◎ 447-3380
1569 Paige Clarence J ◎ 442-0386
1570 Carlson H David ◎ 446-8225
1573 Lambert Colonel R
1575 Avary Johnny B ◎ 442-8717
1576 Horton Joseph O ◎ 446-7048
1600 Hartman Reid ◎ 446-6808
1601 Mc Cormick Brandford B ◎ 442-2309
1605 Savell Wm A ◎ 442-9523
1606 Shoff Russell M ◎ 442-2609
1608 Gricius Albert J ◎ 447-3870
1609 Blair Philip W ◎ 444-7883
1615 Reid Robt D ◎ 442-2310
1616 Hildabrand Alf G ◎ 447-2358
1617 Davies Hanlon E ◎ 442-1243
RIDGE AV INTERSECTS

CLEARWATER LUMBER, INC.
"QUALITY and SERVICE"
610 S. MYRTLE AVE. CLEARWATER TEL. 446-5931
(See Pages 23 and 54 Buyers' Guide)
REBMCL

CLEARWATER SUN
PUBLISHED AFTERNOONS and SUNDAY MORNING
301 S. Myrtle Ave., Clearwater (See Page 62 Buyers' Guide) Phone 447-6431

STOPS RUST INSIDE
WHERE IT STARTS

ZIEBART
AUTO • TRUCK RUSTPROOFING

GUARANTEED 5 YRS.
OR 50,000 MILES

2810 GULF-TO-BAY BLVD.

(See Page 10 Buyers' Guide)

TEL. 726-2578

16

LEXINGTON DR (DUNEDIN)—FROM UNION NORTH 2 EAST OF PATRICIA IN A SEMI-CIRCLE

ZIP CODE 33528
4 Fasnacht Ted E ◎ 733-7153
10 Avirett Luther G ◎ 733-3241
11 Callan John D ◎ 733-3283
18 Minnick Mark D ◎
19 Martin Fred S ◎ 733-6442
27 Carlton Thos A ◎ 733-9215
28 Nadeau Mary G Mrs ◎ 733-7433
38 Hall Donald G ◎ 733-6642
39 Buchanan Geo ◎ 733-8816
45 James Wm J Jr ◎ 733-3045
46 Kilgore David J ◎ 733-6643
51 Blanton Edwin ◎ 733-0309
52 Hurst Larry S ◎ 733-5363
57 Davidson John C ◎ 733-1539
58 Root Wm R ◎ 733-6469
65 Dean Ned H ◎ 733-7097
66 Spell Danl M ◎ 733-3935
72 Shellenburger Robt E 733-4467
73 Hoffmann John J ◎ 733-3827
78 Wagner Marvin E ◎ 733-7501
79 Waters Ernest E ◎ 733-7378
82 Adamson Robt S ◎ 733-4327
88 Plaskett Gerald R ◎ 733-5425
89 Puckett Jesse L ◎ 733-1280
93 Wilson John W ◎ 733-2611
912 Griffin Betty R Mrs ◎ 733-2280
916 Miller Harold A ◎ 733-7893
OAKWOOD DR INTERSECTS
920 Under Constn
926 Brown Wm A ◎ 733-6443
932 Frost Robt F Jr tile contr ◎ 733-5885
Coffer Artie I Mrs winter res
938 Rice Harold F ◎ 733-3494
944 Campbell Wm M ◎ 733-1075
955 Calvert James ◎ 733-6370
956 Wagner Geo C ◎ 733-4450
962 Conway Wendell M ◎ 733-5106
974 Vacant
ARNONI INTERSECTS
996 Olive Robt ◎ 733-1865
VENTURA DR INTERSECTS

32

LEXINGTON LA —FROM 7314 NORWICH LA IN A CIRCLE

ZIP CODE 33516
7305 Mortimer Terry J ◎ 531-6125
7312 Culbertson Todd L ◎ 531-2104
7313 Harper Donald V ◎ 531-6158
7319 Ticknor Howard W
7320 Kapphahn E Fred ◎
7330 Pace Jerry D ◎

16

LEXINGTON ST (DUNEDIN)—FROM DOUGLAS AV EAST 5 NORTH OF UNION

ZIP CODE 33528
412 Smith Guy W ◎ 733-7178
413 Dridge Geo W ◎ 733-7682
419 Meadow John ◎ 733-7176
420 Mc Clain Alice S Mrs ◎ 733-1516
425 Stiteler Nola E Mrs ◎ 733-6075
426 Mohr Clara E Mrs ◎ 733-3349
431 Phillips Ethel G Mrs ◎ 733-7179
437 Short Harry W ◎ 733-8831
440 Wooster Harold P ◎ 733-7177
442 Young Nathl ◎
443 James Fred W ◎
447 Maloney Irene C Mrs ◎ 733-6076
476 Boutell Wm A ◎ 733-1514
480 Knight Lloyd C ◎ 733-9241
HIGHLAND AV INTERSECTS
502 Stewart H M ◎ 733-6845
514 Bennett Daisy D Mrs ◎ 733-9285
515 Guy Viola Mrs ◎
519 Schramm Geo F ◎
520 Durant Mary Mrs 733-6377
524 Waaland Robt F ◎ 733-7428
530 Kemper Lawrence ◎ 733-4459
537 Bochmann Charles B ◎ 733-2583
542 Traver Cecil C ◎ 733-3051
543 Klein Ann M Mrs ◎ 733-2582
547 Ritchie Minnie K Mrs ◎ 733-5687
559 Heinz Edwin J ◎ 733-4988
560 Prough Howard C ◎ 733-2581
MILWAUKEE AV INTERSECTS
601 Kirk Terrell T Rev ◎ 733-5748
604 Huntley J Everett ◎ 733-5576
605 Goodyear Carl S ◎ 733-7778
608 Marston Harry L ◎ 733-5575
609 Potter Rose R Mrs ◎ 733-7464
612 Wilson Joseph B ◎ 733-5577
613 Abdalian Pauline D Mrs nurse ◎
616 Hunter James L
617 Bullock David A ◎ 733-7725
620 Ooton Inez E ◎ 733-3757
621 Reyburn Agnes Mrs ◎ 733-7945
624 Vacant
625 Edwards Wm ◎
628 Jacobs Wm R ◎ 733-4449
629 Mc Murray Benj D ◎ 733-6823
633 Greenleaf Christine M Mrs ◎ 733-4292
636 Crutcher John D ◎ 733-6065
637 Lee Edna B Mrs ◎ 733-1731
641 Mc Rae Bertha D Mrs ◎ 733-7372
644 Rigby Polly 733-4933
645 Hert Lambert L
646 Craft Homer J 733-3042
648 Bartling Mary E Mrs ◎ 733-0523
649 Burns Theresa M Mrs ◎ 733-1856
652 Philip Norman A ◎ 733-7062
653 Ford Willard E ◎
656 Stephen Geo M ◎ 733-9129
657 Mac Caskill Douglas D ◎ 733-1893
662 Royal John W ◎ 733-3220
665 Roberts Grace K Mrs ◎ 733-1891
666 Hughes Edw R ◎ 733-9130
669 Gates Bessie A Mrs ◎ 733-1892
NEW YORK AV INTERSECTS

34

LIMA WAY —FROM BELLEAIR RD NORTH 4 WEST OF US HWY 19

ZIP CODE 33516
SANTA CRUZ INTERSECTS
1592 Long Harris E ◎
1594 Vacant
1598 Dunn Thos J ◎ 531-5751
BELLEAIR INTERSECTS

3

LIME AV —FROM 1 TURNER SOUTH TO PEACH 1 WEST OF ORANGE AV

ZIP CODE 33516
602 No Return
604 Markley Jessie B Mrs ◎ 446-2549
605 No Return
607 Gladsea Thos
PEACH BEGINS

16

LIME CIR N (DUNEDIN)—A CIRCLE WITHIN GROVE CIR NORTH OF ORANGEWOOD DR

ZIP CODE 33528
220 Whyte Anna F Mrs ◎ 733-6012
224 Emslie W Curtis ◎ 733-1073
228 Sieminski Helen F Mrs ◎ 733-6986
232 Meyer Edna W Mrs ◎ 733-6447
234 Juengling Carl F Jr ◎ 733-1772
236 Lucas R J winter res ◎ 733-7849

16

LIME CIR S (DUNEDIN)—A CIRCLE WITHIN GROVE CIR SOUTH OF ORANGEWOOD DR

ZIP CODE 33528
223 Black Ruth H Mrs 733-7497
229 Lantz Edith D Mrs ◎
231 Owens James B ◎ 733-6659
235 Cramer Peter C ◎ 733-6235
237 Soper Horace R ◎ 733-6624
239 Rush Earl R ◎ 733-4397
243 Vacant

5

LIME ST —FROM HILLCREST AV EAST 4 SOUTH OF LAKEVIEW RD

ZIP CODE 33516
1381 Cayavec Wm J Jr 442-5473
1384 O'Haire John P 446-0913
1385 Vacant
1388 Miller Lorena M Mrs ◎ 442-9803
1389 Hough Emmett F ◎ 446-8235
1392 Davis Ray E ◎ 446-3774
1393 Harmon Wallace J ◎ 442-0371
1397 Kellard Kenneth F ◎ 447-1174
1398 Corkery James M ◎ 442-9461
1399 Creedon Alex J ◎ 446-1686
1400 Robbins Geo E ◎ 446-8469
1401 Snyder C Rex ◎ 446-5703
1405 Stonebreaker Wm J ◎ 444-3094
1406 Hylton Bobby L ◎ 442-2517
1409 Rothmann Geo F ◎ 447-4306
1410 Peebles Harold G ◎ 442-2812
1413 Rawnsley Donald C ◎ 444-3092
1417 Dierken Wm F ◎ 442-9168
1420 Alker James E ◎ 442-6638
1421 Ruttinger Andrew M ◎ 444-2851
1425 Lov Elov G ◎ 447-4396
1428 Castellotti Ida M Mrs ◎ 442-2332
1429 Brown Nelson R ◎ 445-7923
1432 Tefft Lloyd ◎ 442-6818
1433 Gronholdt Erna E Mrs ◎ 442-2021
1436 Raymond Bernice P Mrs ◎ 447-5150
1437 Drake Rose B Mrs ◎ 442-2020
1441 Montgomery Leon P ◎ 444-1343
1444 Reimers Bertha F Mrs ◎ 447-2422
1445 Monroe Clyde T ◎ 444-1344
1448 Agnew Lee ◎ 442-1984
1452 Laug John ◎ 447-2315
1453 Mowery Richd ◎ 442-5653
1455 Sadler Herbert H ◎ 446-7656
1456 Stewart David ◎ 446-2290
1460 Ahrens Alta B ◎ 447-3900
1463 Weidman Geo C ◎
1464 Wines Earl A ◎ 447-1909
1465 Kuzel Joseph M ◎ 447-2294
1468 Cullis Martha E Mrs ◎ 447-3079
1469 Madsen Marguerite C Mrs ◎ 447-2384
HIGHLAND AV INTERSECTS
1500 Hayward Howard J 444-2472
1501 Vacant
1504 Mason Clyde P ◎ 442-2085
1505 Reed Maynard J ◎ 447-3347
1508 Mc Intyre Glenn L pntr ◎ 442-2084
1509 Burgess Wm A ◎ 446-0978
1512 Anderson Norman E ◎ 446-0050
Anderson Sophia M Mrs alterations
1515 Ware Harry H ◎ 447-3833
1516 Kimball Myron M ◎ 442-3250
1519 Newcomb Wm L ◎ 447-4648
1520 Godin Marie C Mrs ◎ 442-6653
1523 Snyder Gladys E Mrs ◎ 444-7193
1524 Hinkley James J ◎ 442-8204
1527 Haberland Walter G ◎ 447-3027
1528 Flemming Wilhelmina Mrs ◎ 442-1455
1532 Wyllie Hans T ◎
1535 Bradley Mary K Mrs ◎ 446-7416
1536 Ingraham Ernest E ◎ 446-0379
1539 Straight Frank O ◎ 444-7303
1540 Senn Arth C ◎ 447-3091
1543 Elswick Lloyd F 447-4993
1547 Browning James E ◎ 446-3214
1548 Beute Bessie D Mrs ◎ 442-1647
1551 Lynn Ruth C Mrs ◎ 446-9687
1552 Maddox Wm H
1555 Olsen Ragnvald ◎ 444-8094
LAKE AV INTERSECTS

SUZANNE'S FAMOUS FUDGE SHOPPES

Creamy-Delicious Homemade FRESH Daily WHILE YOU WATCH

Mackinac Island Michigan 49757

487B Mandalay Ave. Clearwater Beach (33515) Tel. 446-6564

616 Cleveland St. (33515) Tel. 446-5656

Where to Buy?

Consult the Classified Business Lists In This Directory

WASHBURN WELL SERVICE
NEW INSTALLATIONS - 2" TO 4" — Sales and Service
1855 Whitney Rd., Clearwater, Fla. (33516)
Phone 531-5582
(See Page 95 Buyers' Guide)

Pelican Restaurant
AIR CONDITIONED
ON CLEARWATER BEACH
Fine Food — Excellent Service
Luncheon, Dinners, Cocktails, Liquor Store
"OPEN YEAR AROUND"
470-72 Mandalay Av. (Clearwater Beach, 33515)
(See Page 82 Buyers' Guide)
PHONE 442-3151

17

LIMEWOOD AV (DUNEDIN)—FROM 920 CEDARWOOD DR NORTH

ZIP CODE 33528
468 Weeks Louis ◎ 733-4839
469 Triplett E Addis ◎ 733-7615
478 Carter Wm A ◎ 733-4296
479 Mc Kew Wm H ◎ 733-5398
481 Thomas Joe E ◎ 733-2868
482 Stevens Besse L Mrs ◎ 733-7988
LYNDHURST INTERSECTS

17

LIMEWOOD PL (DUNEDIN)—FROM 800 CEDARWOOD DR NORTH

ZIP CODE 33528
465 Woodard Sylvester A ◎
472 Averka Charles P ◎ 733-2442
473 Langlais Robt D ◎ 733-5972
476 Cardamone Joseph D ◎ 733-3490
481 Jones Edw A ◎ 733-7959
486 Russell John H ◎ 733-5361
LYNDHURST INTERSECTS

39

LIMPET LA (LARGO)—FROM 3853 HARBOR HEIGHTS DR NORTH

ZIP CODE 33540
2200 Scott Hugh C ◎ 584-0701
2213 Leavengood Ruie I ◎
2221 Sandor Margt A Mrs ◎

10

LINCOLN AV N —FROM 1237 GROVE NORTH 1 EAST OF JEFFERSON AV

ZIP CODE 33515
103 Vacant
105 Stanley Gertrude B
109 Mc Callum Lila C Mrs ◎ 444-6121
111 Love Robt W 446-7569
125 Beesley Claude M ◎ 442-2559
Winford Orion 442-3954
127 Country Club Apartments
1 Beard Edw S 446-7324
2 Gauerke Fritz
3 Nathan Lee
4 Cohen May N Mrs 442-5615
5 Mc Cracken Charles E 444-3174
6 Garrity Raymond F 444-4091
DREW INTERSECTS
205 Owens Harold E ◎ 446-7282
210 Byerly Howard L ◎ 446-1751
213 Schulert Edw O 447-4823
214 Sullivan Byron W ◎ 446-6359
216 Mitchell Lyle G ◎ 447-4466
217 Fulmer Edith A Mrs ◎ 446-8265
Fulmer E Marguerite 446-8265
Rear Vacant
300 Bird Kath D Mrs ◎ 446-3188
303 Jewell Kathleen G Mrs ◎ 442-8091
306 Mc Carter Terrence J ◎
307 Christie Alex ◎ 444-6161
310 Loomis Homer T ◎ 447-3769
311 Huff Leighton ◎
314 Joseph Pat Mrs 447-1405
315 Lewis Homer N ◎ 442-1742
317 Coulbern I B
318 Kitchen Edwin H ◎
JACKSON RD INTERSECTS
400 Boyd Carroll M ◎ 447-3611
401 Davis James H 447-4051
406 Roussel Agnes A Mrs ◎ 442-4230
Taber Helene R Mrs 442-4230
415 Denny Edson F ◎
416 King W Ivan ◎ 446-7876
417 Allen Geo W 446-1536
502 Cook Harry N
506 Craven Lucy E Mrs ◎ 447-3785
507 Chittenden Mary T Mrs ◎ 446-6546
510 Critchley Thos ◎ 447-3653
511 Walbancke Arth ◎ 447-2493
514 Lowe Marvin J ◎
515 Sullivan Richd L ◎ 442-1309
SCL RR CROSSES

8

LINCOLN AV S —FROM 1301 CLEVELAND SOUTH

ZIP CODE 33516
15 Clearwater Federal Savings & Loan Assn 446-0181
PARK INTERSECTS
101 Richards Nodine Gilkey Fite & Meyer lwyrs 442-5103
PIERCE INTERSECTS
201 Sun Coast Health Foods 446-2888
203 Dick & Kay's Econ-O-Wash lndry
Evelyn's Beauty Shop 446-3178
205 Hayes Jack
206 Makris Virginia Mrs 447-2307
207 Smith Robt M
208 Colley Pat
210 Vacant
211 Baldwin Thos G
212 Shronk Mary E Mrs 444-2643
214 German Geo 442-8940
215 Vacant
216 Minehan Michl J 447-2010
216b Vacant
216½ Vacant
217 French May B
219 Vacant
222 Young Women's Christian Association 446-9191
Young Women's Christian Assn
Consignment Shop clo 446-7465
225 Staler Gustave ◎ 445-8944
FRANKLIN INTERSECTS
300 Sawyer Raymond A 446-3857
Jack Wm J
301 De Koker Laurence ◎ 445-8942
303 Eskridge J Owen 445-8493
304 Drogoski Frank ◎
305 Powell James W 447-5059
307 Hause Mary E Mrs 445-8941
Rear Vacant
309 Henning Walter G
311 La Guardia Lawrence 446-1664
313 Kettenacker Aline M Mrs 446-8650
314 Strunk Charles L ◎ 445-8494
315 Blohm Robt ◎ 445-8492
SANTA ROSA DR INTERSECTS
401 Wilson Robt W lwyr 446-1036
Mathews John A lwyr 446-1036
Shelton Shelton & Copeland Inc ins 446-6044
410 Johannes Danna B Aia Architect 442-5779
COURT INTERSECTS
501 Lincourt Medical Center
Lincourt Medical Center Laboratory
Bloom John D phys 447-2507
Filek Lyle J dentist 447-4362
Hagan Vernon L phys 447-4337
Gryte Lewis A phys 447-4219
Hoare Francis C phys 447-2622
Swain Frank M phys 446-3820
Lincourt Pharmacy 447-4248
Mason Wm G phys 447-6760
Smoak Henry E phys 447-3413
512 Knights Of Columbus 442-1906
ROGERS INTERSECTS
LEMBO CIR BEGINS
612 Mc Manus Philip P dentist 442-0641
LEMBO CIR ENDS
710 Garrene Apartments
1 Gable Margt I Mrs 444-7264
2 Miller Floyd 442-7085
3 Hildebrand Helen Mrs 446-6735
4 De Laski Ethel S Mrs 446-0259
711 Lindru Gardens Apartment No 1 Inc oprs 446-6676
A1 Willette Irene M 447-5804
A2 Doxsey Esther E Mrs 446-3704
A3 Jacoby A H 446-0425
A4 Swedberg Charles E 446-7271
A5 Hamilton Marjorie G 447-5808
A6 Newman Emanuel B
A7 Houston James C 446-2816
A8 Homan Gladys M 447-3974
B1 Tirrell Kathryn O 442-0238
B2 Diehl A R 442-3652
B3 Leonard Robt 442-0865
B4 Reighner Harry J 446-6189
B5 Schultz Florence C 446-0955
B6 Kelley Laura E 447-2484
B7 Thomas Brinley R 442-1479
B8 Dodds John H 447-5806
B9 Vacant
B10 Moline Edwin L 446-9488
B11 Vacant
B12 May David N 446-8278
C1 Rusk Gertrude E Mrs 442-2390
C2 Wolfshon Helen Mrs 442-3984
C3 Benson John A 446-2949
C4 Block Jacquelyn J 446-8251
C5 Monahan Ruth M Mrs 447-5037
C6 Vacant
C7 Schopke Eleanor A 442-1378
C8 Ford John H Jr
C9 Blair Lucy M Mrs 442-2668
C10 Tietz Edwin J 446-2749
C11 Leuz Joseph F 446-1903
C12 Thorn Dorothea G Mrs 445-7895
D1 Kinman Thaddeus D 446-1988
D2 Rachofsky Pauline D Mrs 446-1864
D3 Taylor Ruth E Mrs 445-7894
D4 Watson John T 445-7891
D5 Vacant
D6 Churpek Dolores E Mrs 446-1842
D7 Crandell Lewis H 446-6476
D8 Harper Rayburn B 446-9668
E1 Peterson Virginia C Mrs 446-6669
E2 Schram Charles R 446-7074
E3 Fowler Wm J 447-6111
E4 Hogeboom John L 442-2703
E5 Friedbacher Mildred I Mrs 446-1208
E6 Leeds Clarence M 446-7696
E7 Wimmell Dorothy Mrs 447-1621
E8 Ramsey Jilann M Mrs 446-1861
DRUID RD INTERSECTS

40

(NOT OPEN)
PINELLAS INTERSECTS
1237 L & I Sales Agency whol appls 446-1129
1239 Yates Auto Service reprs 446-9350
1249 Simmons James O ◎
1251 Tarris Elbert
1283 Arnold's Rug Cleaners 447-3404
1285 Brinson Emery J ◎ 442-5233
LAKEVIEW RD INTERSECTS

Consult the CLASSIFIED LISTS of the DIRECTORY

If You Would Find What You Wish to Buy

TAXI
Pinellas Independent Cab Co., Inc.
SERVING CLEARWATER - LARGO AT LOCAL RATES
AIR CONDITIONED FLEET
RADIO DISPATCHED
(See Page 88 Buyers' Guide)
446-8581 CLEARWATER
584-8681 LARGO
24 HR. Service

There's nothing like Gas for COOKING, REFRIGERATION, WATER HEATING, HOUSE HEATING
GREENS-FUEL
A NATURAL GAS SERVICE
HENRY W. BROWN & SONS, INC.
Orange St. at Railroad St., Tarpon Springs, Fla. (33589)Phone 937-5115
(See Page 49 Buyers' Guide)

51
LINWOOD CIR —FROM 1754 MURRAY AV EAST 2 SOUTH OF GREENLEA DR

ZIP CODE 33515
1701 Crowley Harry W ◎ 442-3028
1705 Hunt Claude W ◎ 447-7761
1709 Raasch Wm O ◎ 442-5642
MURRAY AV BEGINS
1712 Tews Laurence B ◎ 442-1069
1713 Saunders Benj G ◎ 442-0250
1718 Briggs Geo H ◎ 442-4548
1717 Schmiedel Harold F ◎ 442-2996
1721 De Groodt Thos A ◎
1724 Pitner Olga J Mrs ◎ 444-3184
1725 Brown Louis R ◎
1729 Leadbetter Richd M
1730 Schrieber Linda B Mrs ◎ 442-9162
1736 No Return
1753 Lazar Thos J ◎ 444-5971
1756 Schultz Walter A ◎ 446-8681
1760 Waters Charles L ◎ 446-0011
1767 Mc Cullough Ora O Mrs ◎ 442-1853
1768 Des Marais Henry N ◎ 442-6533
1771 Clement Wm ◎ 445-2594
1772 Webb Clyde M ◎ 442-1959
1775 Gaff Ronald P ◎ 442-6821
1776 Southard Saml E 442-4661
1779 Stothart Francis ◎ 444-3181
1780 Dolan Jane A Mrs ◎ 442-0509
MURRAY AV INTERSECTS

51
LINWOOD DR —FROM HIGHLAND AV EAST 1 NORTH OF FAIRMONT

ZIP CODE 33515
1506 Mason Mary K Mrs ◎ 444-8381
1507 Morrell Lewis G ◎ 442-7596
1512 Stewart Fred J ◎ 442-5333
1513 Rickel James H ◎ 447-3848
Rickel Gary
1518 Mc Naughton Gordon E ◎ 446-6910
1519 Meeker Harry ◎ 442-2962
1524 Hicks Joyce M Mrs ◎ 446-0088
1525 Brown Julian Jr ◎ 442-4438
1530 Mays John A ◎ 442-7062
1531 Giltner Elverne H ◎ 442-9823
1536 Friesen Robt G ◎ 446-0404
1537 Brady Richd E ◎ 442-6542
1542 Halberg Lewis O ◎ 442-0546
1543 Vandiver Geo G ◎ 442-6544
1548 Boyle Imogene ◎ 446-9233
1549 Hass Karl F ◎ 447-1640
1554 Johnson Don F ◎ 442-7241
1555 Powers R H ◎ 445-5581
1560 Biondi Gertrude E Mrs ◎ 442-9902
1561 Oxendine Willie H ◎ 442-1534
1567 Clemenson Rosemary B Mrs ◎ 447-3291
1572 Dotson Russell L ◎ 442-1648
1578 Ottoson Otto J ◎ 442-6524
1585 Wright Jess Rev ◎ 445-4155
1586 Edwards Russel H ◎ 446-7240
1592 Bush Margt Mrs ◎ 442-5807
1613 Arend Robt G ◎ 447-2089
1619 Greene Malcolm ◎ 442-5297
1625 Vacant
1631 Le Pere Nina E Mrs ◎ 442-5911
BELLEMEADE DR BEGINS
1637 Garrison Donald B pntr ◎ 442-6229
1643 Richardson Hansford C ◎ 442-3860
RIDGEWAY BEGINS
1650 Miller Arth H ◎ 442-4091
1655 Aitkens Robt R ◎ 442-9907
LOMBARDY DR BEGINS
1661 Spaulding Eug H ◎ 442-7679
1667 Gibbs Ray A ◎ 445-2592
1679 Hulbert Fred A ◎ 442-7678
1682 Campbell Arth M ◎ 442-8572
1690 Sherwood L Jeannette ◎ 442-8571
1697 Davis Pauline G Mrs ◎ 442-6759
GREENHILL DR INTERSECTS
1700 Diaks Michl C ◎ 444-2735
1703 Lieupo Horace L 445-4153
1709 Johnson Elmer O pntr contr ◎ 442-2682
LINWOOD CIR BEGINS

34
LIONS CLUB RD —FROM 2400 E BAY DR NORTH 2 WEST OF US HWY 19

ZIP CODE 33516
2161 Magic Tilt Trailer Mfg Inc boat trailers 531-1409
2167 Mc Gee Products Inc hosp sups 531-4066

43
LITTLE JOHN LA (DUNEDIN)—FROM 1225 ROBIN HOOD LA NORTHEAST 1 NORTH OF MAIN ST

ZIP CODE 33528
1229 Laderoot Ashley ◎ 733-9153
1231 Bagnall Elmer R ◎ 733-1225
1237 Hill Geo O ◎ 733-1086
1240 Elvin John E ◎ 733-2428
1243 Mann Arlie E ◎ 733-1224
1247 Moyer Lloyd E ◎ 733-5390
1250 Willer Paul F ◎ 733-3548
1253 Morris Percy J ◎ 733-2098
1265 Schoeck Grace I Mrs ◎ 733-1645
1268 Shafer James I ◎ 733-3782
1273 Vander Drift Leonard G ◎ 733-2615
1274 Pecor Charles J ◎ 733-4226
1285 Dimick Ronald W ◎ 733-2736
FRIAR TUCK LA INTERSECTS
1286 Roderick Fred J ◎ 733-6872
1294 Johnson Harold F ◎ 733-2426
FRIAR TUCK LA INTERSECTS

51
LITTLE NECK RD —FROM 1740 ASHTON ABBY RD

ZIP CODE 33515
2021 Ellis Alf A ◎ 442-6655
2027 Reid E C winter res ◎
2039 Kish Steph A ◎ 442-1601
2045 Maeurer Harry B ◎ 444-3364
2051 Waelchli Wm ◎ 447-5572
2063 Haugli I Ernest ◎ 444-8911
2069 Windstrup Edmund P ◎ 446-1543
GREAT BRICKHILL RD ENDS

40
LIVE OAK CT —FROM 1605 JEFFORDS NORTH

ZIP CODE 33516
1100 No Return
1101 Westermann Rolf ◎ 442-9072
1104 Atherton Gloria J Mrs ◎ 447-3500
Quinn Virginia S Mrs ◎ 447-3500
1105 Haynes Donald R ◎ 446-7001
1108 Goman Leslie M ◎ 444-9164
1109 Downing Paul F ◎ 446-2072
Downing Margt A 446-2072
1112 No Return
1113 Simon Dorothy N Mrs ◎ 442-2982
1117 Baeli Thos ◎ 446-6373
1116 Brengle Elmer E ◎ 442-2566
1120 Silverthorne Wm A ◎ 447-6126
1121 Dowd Lawrence V ◎ 446-1876

17
LIVE OAK LA (DUNEDIN)—FROM 655 BELTREES ST NORTH

ZIP CODE 33528
400 Dexter Bessie M Mrs ◎ 733-5811
401 Thomas Harold L ◎ 733-9244
404 Taylor John H ◎ 733-4205
411 Gates Porter D ◎ 733-8237
WISTERIA CT INTERSECTS
HOLLY CT INTERSECTS
DOGWOOD CT INTERSECTS

27
LIVE OAK LA (HARBOR BLUFFS LARGO)—FROM 118 HARBOR BLUFFS DR SOUTH

ZIP CODE 33540
100 Hynes Charles S ◎ 584-1916
102 Gilmore Leonard N ◎ 581-1543
103 Zavalakes Jordan ◎ 584-2445
104 Anderson Melville A ◎ 584-2630
105 Kirchgessner David E ◎ 581-4430
106 Siek Dorothy M Mrs ◎
107 Wanless Wm ◎ 584-3761
108 Schmidt Herman W ◎ 584-3112
109 Krog Evelyn B Mrs ◎ 584-6533
110 Lybarger Geo H ◎ 584-6655
111 Hook Howard H ◎ 584-5264
112 Lammey Franklin E ◎
113 Mc Gill John M ◎ 584-2217
114 Cornelius Joseph F ◎ 581-3570
115 Budworth Percy W ◎ 584-2791
116 Miller Mary L Mrs ◎ 584-1004
117 Rapp Herbert H ◎ 584-5364
118 Van Voris Arth H ◎ 584-3645
119 Schoonmaker Harry ◎ 584-3587
120 Vacant
121 Ferguson James A ◎ 584-6191
122 Gekel Joseph M ◎ 584-8533
123 Heiss Gerson K ◎ 584-4134
124 Griggs Virginia B Mrs ◎ 581-3576
125 Nichols Willard J ◎ 581-3865
126 Ambrosio Annuncio ◎ 584-1997
127 Hoyne Raymond E ◎ 584-5198
128 Dittrick Edwin L ◎ 584-2562
129 Marshall Bertha C Mrs ◎ 584-5804
130 French Fred G ◎ 584-4379
131 Somers Ethel E Mrs ◎ 584-1957
PALM DR INTERSECTS
202 Lima Joseph M ◎
203 George Wallace E ◎ 581-2034
204 Garber Neil E ◎ 581-4123
205 Bacon Jane Mrs ◎
206 Mc Clelland Edw M ◎ 584-3415
207 Kephart Harold W ◎ 584-6873
208 Tiede A W Mrs ◎ 584-3416
209 Seagroves Elfrieda W Mrs ◎ 584-4839
210 Schoonmaker F Kiernan ◎ 584-3413
211 Runde Edgar ◎ 584-3133
212 Whisler Philip M ◎ 584-3509
213 Dillard Jennings B ◎ 584-5350
214 Brown Percival C ◎ 581-3621
215 Fisher Geo B ◎ 584-4987
216 Sontum Walter C ◎ 584-7388
217 Wagner Louis J ◎ 581-2621
GULF VIEW DR INTERSECTS
300 Harris Iva H Mrs ◎ 584-5030
301 Marcus Edw N ◎ 584-6990
302 Hoare Francis C ◎ 584-2066
303 Burgess Carlyle W ◎ 581-1270
304 Smyth Harry ◎ 584-7488
305 Under Constn
306 Martin Hazel M Mrs ◎ 581-3959
307 Burges John M ◎ 584-3573
308 Hoffman Walter G ◎ 584-6694
309 Coolidge Harry H ◎ 584-5143
310 Klein Robt B ◎ 584-4356
311 Lambert Wm G ◎ 584-4214
312 Meyers Donald E ◎ 584-0129
314 Ferguson Harry ◎ 584-0412

17
LOCKLIE ST (DUNEDIN)—FROM EDGEWATER DR EAST 1 NORTH OF BELTREES

ZIP CODE 33528
215 Sexton Richd A ◎ 733-7633
225 Humphrey Wm E ◎ 733-2312
225½ Humphrey Juanita
235 Cisar Anthony F ◎ 733-2564
245 Vacant
255 Flowers Kenneth R ◎ 733-2220
277 Scanlan C Townsend ◎
BROADWAY INTERSECTS
(NOT OPEN)

WHITNEY REALTY
EMMA C. WHITNEY
Realtor
SPECIALIZING IN MOTELS BEACH AND WATERFRONT PROPERTIES
MLS
35 Causeway Blvd. Clearwater Beach, Fla. (33515)
"Fast, Electronic Computerized Service"
BUS. TEL. 444-8511
RES. TEL. 442-5610

U The Alphabetical Section to
S get Complete Information on
E a person or firm.

AMERICAN BUILDINGS OF PINELLAS, INC.
AMERICAN BUILDINGS
Superb Quality, Low Cost, Planned To Your Specifications. Clear Spans To 150 Feet.
1710 DREW ST. (33515)
TEL. 446-0544

Seaspire RESTAURANT
217 Windward Passage, (I.E.) Clearwater (33515)
Dining Over The Bay With A View of The Gulf
(See Page 83 Buyers' Guide)
442-7274

LOCKLIE ST (D)—Contd
DOUGLAS AV INTERSECTS
403 Perkins Benton W ◎ 733-6113
405 Vacant
405½ Cooke Fred R ◎ 733-1926
407 Vacant
409 Vacant
411 Mc Donald Marian E Mrs ◎ 733-7429
414 Best Joseph N ◎
417 Borst Harold H 733-2693
423 Case Leonard H ◎ 733-7432
429 Thomas Joseph S ◎ 733-7453
CHICAGO AV INTERSECTS
440 Fearon Wm ◎
441 Laursen Eric H ◎
448 Doddridge Neva Mrs ◎ 733-1969
458 Dice Lowell R ◎ 733-5643
HIGHLAND AV INTERSECTS
507 Dyer Herman ◎
515 Sousley Lutie B Mrs ◎ 733-7837
516 Clement Lawrence F ◎ 733-3629
517 Vacant
525 Radford Claude A ◎ 733-7640
525½ Vacant
530 Gleeson Frank J ◎ 733-2798
LOUDEN AV INTERSECTS
541 Stone Kenneth W ◎ 733-6979
548 Opsahl Julian ◎ 733-7839
548½ Vacant
549 Jephcott Opal D Mrs ◎ 733-9133
559 Akidakis John ◎ 733-7641
MILWAUKEE AV INTERSECTS

38
LOGAN ST —FROM SCL EAST 1 BLK TO RIDGE AV

ZIP CODE 33515
1567 Delello Tony R ◎ 446-2180
1571 Valdes Carlos M ◎ 442-2474
1575 Hill John S Jr ◎ 442-4588
1576 Mitchell G Raymon ◎ 447-1223
1580 King Carol M Mrs ◎ 442-0347
1600 Parmer John W ◎ 446-0416
1601 Vacant
1604 Olsen Leona E Mrs ◎ 447-1165
1605 Quirk Gladys P Mrs ◎ 442-4946
1609 Hair Howard ◎ 446-6086
1610 Shawley Norman W ◎ 447-4325
1613 Huard Ada G Mrs
1614 Hammond Lloyd L ◎ 447-4465

27
LOIS LA (BELLEAIR BLUFFS)—FROM 2650 JEWEL RD NORTH 1 WEST OF INDIAN ROCKS RD

ZIP CODE 33540
522 Marvin Paul ◎ 584-1234
545 Miller Joseph P ◎ 584-6771
546 Griffin Wilma J Mrs ◎ 584-5428
570 Barlow Alice M Mrs ◎ 584-4723
575 Under Constn
594 Randall Philip A ◎ 584-4947
595 Cosby Earl F ◎ 584-4484
628 German Leslie G ◎ 584-7267
644 Ward Arth G ◎

51
LOMBARDY DR —FROM 1648 LINWOOD DR NORTH TO SUNSET POINT RD

ZIP CODE 33515
1707 Agness Saylor J ◎ 444-2491
1708 Davis Cover Shop uphol 442-0907
Davis Geo D ◎ 442-0907
1713 Rush Linton V ◎ 447-3535
1714 Teel Robt K Jr ◎ 442-6992
1719 Kincaid John W ◎ 442-2683
1720 Alpaugh Percy B ◎ 447-1547
1724 Sebald Burt W ◎ 446-3983
1725 Wichelns Ernest H ◎ 442-3295
1730 Jensen Harry F ◎ 442-2975
1731 Wise Ronald E ◎ 442-3702
1737 Groff W Adelbert K ◎ 442-2681
1741 Vacant
1746 Barnett John ◎ 442-4055
1749 Sampson Harriet L Mrs ◎ 442-3704
1752 Rogers Saml H ◎ 442-7759
1755 Gooding Leslie B ◎ 442-3743
1758 Reynolds Rex A ◎ 442-3226
GREENLEA DR INTERSECTS
1805 Alger Frank L ◎ 442-8748
1806 Jordan Christopher L ◎ 442-9049
1810 Ford Charles D ◎ 446-8006
1811 Mensonides Sjoerd ◎ 442-4268
1816 Dunlap Joe E ◎ 446-8737
1817 Larson Bert E ◎ 444-1053
1820 Gaillard Herman L Jr ◎ 442-1011
1829 Bower Lloyd L ◎ 442-9197
1832 Hampton Fred E ◎ 444-1001
1833 Blair Judith E Mrs ◎ 446-0061
1838 Pruitt Wilbur C ◎ 444-1222
1841 Plount Joseph A ◎ 442-5557
1844 Albanese Nicholas ◎ 445-3182
1847 Beach Charles R ◎ 442-5318
1850 House Harold J ◎ 446-2819
1851 Naughright Amos S ◎ 446-0228
1856 Emmons Walter J ◎ 442-7686
1857 Mc Lean John C ◎ 446-1969
1862 Fritch S Donald 447-1613
1865 Hands Howard A ◎ 442-1272
1868 Fisher Alf W ◎ 444-1004
1876 Stege John S ◎ 442-7256
1877 Mesagno Angelo A ◎ 444-2414
1880 Quaid Charles F ◎ 442-2239
1883 Hutchison Wm J ◎ 444-2411
SUNSET POINT RD INTERSECTS

21
LONDON LA —FROM 1456 CAMBRIDGE DR NORTH 1 WEST OF AVON LA

ZIP CODE 33516
1773 Ames Donald J ◎ 584-4542
1778 Yancar Vincent ◎ 584-1657
1784 Dunn James W ◎ 581-5255

38
LONG ST —FROM SCL RR EAST BEY ARDEN AV 4 NORTH OF PALMETTO

ZIP COD3 33515
1526 Dunn Geo W ◎ 442-3211
1530 Wolfe Jo Ann J ◎ 447-5308
Gossett Jennie 447-5308
(NOT OPEN)
1600 Duvall Daryl ◎ 447-3663
1601 Titus Paul F ◎ 442-4480
1605 Meadows Richd A ◎ 442-2337
1609 Ronnlof John W Jr ◎ 442-8077
1610 Rennels Hal E ◎
1614 Arthur Harvey ◎ 447-3880
1615 Pittman Edna A Mrs ◎ 444-3465
RIDGE AV INTERSECTS
1624 Vacant
1625 Ludwig John T ◎ 442-9742
1626 Roach Robt C ◎ 442-2886
1627 Griffon Ronald W ◎ 442-8774
1631 Stiles Charles S ◎ 447-4826
LYNN AV BEGINS
1635 Stapleton Jesse C ◎ 446-2821
1636 Nall Carroll M Jr ◎ 443-2682
1639 Fisher Robt A ◎ 447-4824
1643 Felty Rudolph W ◎
1647 Lube Donald R ◎ 442-8464
NELSON AV BEGINS
1651 Stephens Charles L ◎ 446-9355
1655 Mac Donald Robt ◎ 446-8989
1659 Johnson Wm J Jr ◎ 445-3805
1713 Bougard Allen J ◎ 445-7503
1717 Alfonso Joseph J ◎ 446-8958
1720 Hendrickson Wilbur W ◎ 446-0418
1721 Hansen Lesley R Jr
1725 Clark Frank A ◎ 444-6003
1729 Bean Norman A ◎ 445-7501
ARDEN AV INTERSECTS
1730 Metz Theo H ◎ 447-5115
1733 Hancock Mary N Mrs ◎ 442-5526
SATURN AV INTERSECTS
1750 Bognar Joseph F ◎
1751 Kinney Clarence S ◎ 442-9832
SATURN AV INTERSECTS

33
LONGBOW LA —FROM 2071 BELLEAIR RD SOUTH

ZIP CODE 33516
1604 Peterson John E ◎ 531-5088
1620 Boudreau Talbot C ◎ 531-2270
1636 Lovitz Julius L ◎ 531-2030
1651 Dugan Elwood B ◎ 531-3191
1662 Everett Joe S ◎ 531-5287
1665 Dunn Donald F ◎ 531-4727
1670 Toussaint Geo E ◎ 531-3701
1675 Carr Douglas W ◎
1680 Legler Thos L ◎ 531-7196
1681 Under Constn
1700 Bobo Ezra R ◎ 531-4045
1712 Fernald James V ◎ 531-4894
1713 Meriwether Richd B ◎
1724 Kennedy Guy L Jr ◎ 531-5497
1725 Nodine Wm E ◎ 531-5474
1737 Lowrey Danl B ◎ 531-2571
1748 Nichols Charles A ◎ 531-5318
1749 Tobias James A ◎ 531-2259
1760 Binder Mary W Mrs ◎ 531-5246
1761 Hornstra Edw ◎
1772 Brown Russell A ◎ 531-4528
1773 Logue Patk J 531-7634
1784 Gilkey Wm W ◎ 531-1286
1785 Siegelin Donold L ◎ 531-1981
1798 Leandri Richd A ◎ 531-4753
2086 Gates Charles B ◎ 531-2227
2087 Harmony Geo W Jr ◎ 531-4709
NOTTINGHAM LA BEGINS
2098 Edwards Herbert C ◎ 531-3382
2102 Nihil Gerald F 531-6678
2105 Allen R Harrell ◎ 531-5124
SHERWOOD DR BEGINS
2112 Zinger Sam F ◎ 531-4764
2122 Sill Lawrence R ◎ 531-2940
2132 Vacant
2140 Hills Lawrence L ◎ 531-4728
2152 Custer Gerald R ◎ 531-2813
2170 Studley Milton S ◎ 531-7025

45
LORENA LA —FROM 410 ANNA AV EAST 3 NORTH OF DREW

ZIP CODE 33515
2310 Snipes Gladwin G ◎ 447-1127
2311 No Return
2316 Rockett Conley E ◎ 447-4361
2317 Waterbury Robt D ◎ 447-4434
2322 Manna Paul E 442-7973
2323 Jenks Ruth A Mrs ◎ 442-4737
2328 Jopling Homer A ◎ 442-1865
2329 Ward Howard W ◎ 446-2468
2334 Merriam Fredk R ◎ 442-2741
2335 Fitzgerald John L 442-7405
2340 Napper Plastering
Napper Clifford A ◎ 442-0553
2341 Densler James L 444-6461
2347 Kampouris Wm ◎ 446-2612
2352 Smetzer Jack C ◎ 445-8471
2358 Strother James M ◎ 446-8704
2359 Hackbarth Thos E ◎ 445-4873
2365 Palka Frank M ◎ 446-6214
DORA DR INTERSECTS

26
LORETTA AV (LARGO)—FROM 530 16TH ST NW WEST

ZIP CODE 33540
1600 Armstrong Lolita M Mrs ◎
1607 Stratton Kenneth ◎ 584-0400
1615 Mims Leon B ◎ 584-2772

Who's Who- and Where?
Such questions can only be answered by the Directory and that is where people look when they want to buy.
Are you properly displayed therein to get the business?

JACK RUSSELL OIL CO., Inc.
Distributor for PURE OIL DIVISION UNION OIL COMPANY OF CALIFORNIA
GASOLINE — FUEL OIL — OILS
608 Seminole St., P.O. Box 748 (33517)
(See Page 44 Buyers' Guide)
union
Phone 446-2478

LORETTA AV (L)—Contd
1620 Burns Madonna A Mrs ◎ 581-3000
1621 Likeley Wm S ◎ 584-6661
1624 Jennings Roy S ◎ 584-4250
1631 Altwies Wm J ◎ 581-2735
1634 Dickinson Rex ◎
1635 Baker Fred ◎ 581-3501

39

LORRAINE RD (LARGO)—FROM 2711 HILLSDALE AV SOUTH

ZIP CODE 33540
1943 Pringle Wm A ◎
1961 Fahrney Maude W Mrs ◎ 584-7783
1962 Moore James ◎ 581-3612
TROTTER RD INTERSECTS

27

LOS ALTOS DR (BELLEAIR BLUFFS) FROM INDIAN ROCKS RD WEST 1 NORTH OF W BAY DR

ZIP CODE 33540
LOS GASTOS DR INTERSECTS
2939 Apartments
A Mustaine Frank C 584-5188
B Crichton David M III 584-8465
C Nesbitt Beatrice Mrs
D Vacant
E Nelson Thos A 584-0374
2965 Apartments
1 Vacant
2 Benker Frieda Mrs
3 Appel Victor R 584-3186
4 Vacant
5 Tompkins L W 584-8359
2991 Apartments
1 Farley Eliz C Mrs 584-0997
2 Alspack Thelma Mrs 584-2620
3 Dobson Lynn S 584-4209
3075 Stewart Apartments
A Fontaine Virginia L Mrs 581-2648
B Stillwagon Arth W 584-5210
C Blevins Elsie M Mrs
D Goode Howard
SUNSET BLVD INTERSECTS

27

LOS GATOS DR (BELLEAIR BLUFFS) FROM LENTZ RD WEST 1 SOUTH OF PINEHURST AV

ZIP CODE 33540
2825 Mossbauer Mollie L Mrs ◎ 584-0490
2850 Straub Paul J ◎ 581-2024
2882 Vacant
2883 Amos Frieda N Mrs ◎ 584-1346
2910 Le Beau Carol M Mrs ◎ 584-1547
2911 Eidman Helen W Mrs ◎ 584-1447
2932 Easom Wm G ◎ 581-1868
2933 Wetteland Marion B Mrs ◎ 584-6118
2959 Grant Margt C Mrs ◎ 581-3678
2981 Under Constn
2984 Overly Homer R ◎ 584-2938
3022 Scott Albert W ◎ 584-8045
3023 Johnson Charles W ◎ 581-3964
3044 Stine Charles H ◎ 581-2266
3045 Kiefer Jack ◎ 584-1697
3066 No Return
3088 Leiper Alex M winter res ◎ 584-4163
3089 Fussell Goette O ◎ 584-5949

43

LOTUS DR E (DUNEDIN)—FROM 1368 S LOTUS DR NORTH 1 EAST OF ACACIA DR

ZIP CODE 33528
1111 Dirscherl Robt J ◎ 733-2498
1125 Staranowicz Theo P ◎ 733-7106
1139 Davis A ◎ 733-8647
SAGE DR INTERSECTS
1145 Simmons Raymond K ◎ 733-4939
1155 Roberts Orin W ◎ 733-5531
N LOTUS DR INTERSECTS

43

LOTUS DR N (DUNEDIN)—FROM PINEHURST RD EAST 2 NORTH OF MAIN ST

ZIP CODE 33528
1301 Connor James
1305 Brusle Verna M 733-6062
1306 Funk Lester A ◎ 733-1931
W LOTUS DR INTERSECTS
1311 Scerbo Albert D ◎ 733-9208
1312 Marlink Jay E ◎ 733-4918
1318 Tucker Dion B ◎ 733-4026
1336 Brown Stanley C ◎ 733-5222
1337 Hastava Charles ◎ 733-0217
1344 Pronk Cornelius ◎ 733-6334
1345 Dimond Robt A ◎ 733-3683
1348 Silvy Ettore ◎
1349 Dimond Charles ◎ 733-7539
1352 Briden Bernard J ◎ 733-2408
1355 De Hey Albert ◎ 733-7172
1358 Rundle Milford E ◎ 733-4566
1361 Stamm Gerald F ◎ 733-7759
1362 Gelardi Joseph ◎ 733-3592
1365 Adams Robt L ◎
1369 Hill Wilson D ◎ 733-7169
1370 Pulley Lester A ◎ 733-2435
1374 Thomas Mathilda L Mrs ◎ 733-2390
E LOTUS DR INTERSECTS

43

LOTUS DR S (DUNEDIN)—FROM 111 W LOTUS DR EAST 1 NORTH OF MAIN ST

ZIP CODE 33528
1325 Wilder M Edgar ◎ 733-6945
1326 Dunedin Contracting Co pntrs
733-7214
Allen Claude S ◎
1329 Messler Somers V Z ◎ 733-7866
1332 Scheulen Edw ◎ 733-4330
1337 Skinner Dorothy W Mrs ◎ 733-9596
1338 Bishop Wm J ◎ 733-7460
1343 Adams James H ◎ 733-8405
1344 Eberle Arth C ◎ 733-4400
1350 Naas Genevieve B Mrs ◎ 733-1350
1354 Luchow Ernest G ◎ 733-4403
LAKE HAVEN RD INTERSECTS
1358 Williams Eliz E Mrs ◎ 733-4404
1362 Neumeier Joseph M ◎ 733-7807
1368 Merckle Kathryn V Mrs ◎ 733-5316
E LOTUS DR INTERSECTS
HEATHER DR INTERSECTS

43

LOTUS DR W (DUNEDIN)—FROM 1323 S LOTUS DR NORTH 2 EAST OF ACACIA DR

ZIP CODE 33528
1112 Le Blanc Joseph A ◎ 733-9255
1114 Browne Patricia C Mrs 733-4458
SAGE DR INTERSECTS
1122 Osborn Helen M Mrs ◎ 733-6575
1128 Under Constn
1130 Under Constn
1138 Vacant
1140 Mc Gowan Warren E ◎ 733-5044
1142 Stanford Leon W
Wineski Ruth A Mrs
N LOTUS DR INTERSECTS

3

LOTUS PATH —FROM 1100 DRUID AV EAST TO S LAKE AV

ZIP CODE 33516
301 Frost Herrick E ◎ 446-2025
310 Wilcox Kathryn J Mrs ◎ 447-5345
315 Midney Karl M mfrs agt ◎ 446-3347
316 Ryals Henry T ◎ 447-5877
321 Boots John L ◎ 446-1301
322 Saltarelli Cedio S ◎ 446-0689
323 Wood Cath ◎ 442-6955
327 Tench Robt R ◎ 446-0942
331 Frink Jesse L ◎ 447-2343
333 Allan Allye B Mrs ◎ 446-2475
BAY AV INTERSECTS
403 Kilgore Wm E ◎ 446-3745
409 Magurno Elsie A Mrs ◎ 446-6977
414 Allen Sheldon L ◎ 442-5969
420 Mc Kenna Paul G ◎ 442-4567
423 Kilgore Genie R Mrs ◎ 446-1254
424 Seay Geo W ◎ 442-7091
428 Wakeling Roy W ◎ 446-2298
430 Hasson Francis L ◎ 447-4678
FT HARRISON AV INTERSECTS
507 Vacant
510 Vacant

6

801 Duffey Laura J Mrs ◎ 447-1591
803 Jones Coy ◎ 442-2407
804 Whitson Ada P Mrs ◎ 447-1382
805 Hangelia Louis ◎ 442-1954
807 Lea Kenneth ◎ 442-2872
808 Linton Charles H Rev 446-7094
809 Daunt Robt ◎ 442-2874
809½ Shoemaker Charles H 447-6228
809½b Duphiney Edith C Mrs 447-6234
810 Brennan Edw J 444-5062
811 Kreidler Helen Mrs 446-1627
811a Burgess Wm A
811-b Noone Joseph R 447-2059
813 Mangus Zola E Mrs 442-8907
813½ Maraget Eug C pntr contr
814 Lomnick Joseph R 442-2507
815 Merten Hilda nurse ◎ 447-3703
PROSPECT AV INTERSECTS
904 Plumb Robt B ◎ 442-2674
904½ Vacant
905 Thompson Charles L ◎ 446-0633
907 Motry Theo J ◎ 446-0642
909 Cristi Thos A ◎ 442-1034
910 Donovan James L ◎ 442-1031
911 Estes Keith L ◎ 446-7005
EWING AV INTERSECTS
1000 Wiseman Ed R ◎ 446-6804
1001 Ducote Myrtle B Mrs ◎ 442-2730
1004 De Hedouville Martha Mrs ◎
447-1257
1005 Budt Wm J 444-3231
1006 Hatzell Leonard C 447-3677
1008 Schubert Carl A ◎ 447-1460
1009 Barger Sidney B ◎ 442-3951
1011 Ware J Richd abstracter ◎ 442-2729
GREENWOOD AV INTERSECTS

40

1210 Hurt Joseph F ◎ 445-5253
1216 Foss Clyde B ◎ 447-2110
1222 Eaton Mildred M Mrs ◎ 446-0461
1228 Normandeau Oliver G ◎ 442-2438
1234 Bauer Adam A ◎ 445-3401
MC VEIGH DR INTERSECTS
1252 Jansen Richd L ◎ 444-6951
1258 Smojo Michel L ◎
1264 Bunn Letcher E ◎ 446-9657
1270 Stella Joseph ◎ 446-7440
BETTY LA INTERSECTS
(NOT OPEN)
MARK DR INTERSECTS
1329 Trainor John P ◎ 445-1164
1330 Mansfield James E ◎ 442-0648
EVERGREEN INTERSECTS
1344 Vaught Owen M ◎ 447-3917
1348 Brown James R Jr ◎ 442-0147
1349 Sanders Lee R ◎ 447-3313
1353 Schmitter Bernard A ◎ 445-1161
CHESTER DR INTERSECTS
HILLCREST INTERSECTS
1400 Drebing Herbert S ◎ 442-9367
1401 Haynes Jason ◎ 447-5053
1404 Gibney James E ◎ 442-4758
1406 Tinkham Sherman L ◎ 442-4610
1407 Betts Robt K ◎ 442-9516
1409 Vacant

CAMPBELL PAVING CO.
General Contractors

● EXCAVATION
● DRAINAGE
● EQUIPMENT RENTALS
TELEPHONE
446-8591
1701 N. Hercules Av. at S.A.L. R.R. Clearwater Fla.
(See Page 30 Buyers' Guide)

Who Sells It? Is Answered by the Classified Business Lists in this Directory

SEAFARER'S
RESTAURANT AND LOUNGE
Specializing In Seafood and Steaks
• Entertainment • Imported Champaign and Wines • Reservations For Parties
A COOL RUSTIC CAVE ATMOSPHERE
2292 East Bay Dr., Largo (33540)
Tel. 531-6676

Serenity Gardens Memorial Park, Inc.
FLORIDA'S MOST BEAUTIFUL AND MODERN CEMETERY
SERVING ALL OF PINELLAS COUNTY
(See Page 27 Buyers' Guide)
13655 Wilcox Road, Largo, Fla.
Tels. 595-2914 and 595-3521

LOTUS PATH—Contd
1414 Vacant
1415 Schobot Adolph J 442-8261
1416 Vogt Norma L 442-6526
1417 Rogers Joseph T ◎ 442-3328
1418 Williams Marshall D 442-5448
1419 Cuppy Mary K 446-0772
1420 Long Janice W Mrs ◎ 442-9453
1421 Keeler Elva Mrs 446-2162
1424 Hoffman Ellen D Mrs ◎ 442-7215
1425 Brown Harold S 446-8008
1426 Jendrzynski Theresa Mrs
1427 Feraco Frank ◎ 442-7878
1430 Miles Alvina Mrs 442-8550
1431 Van Sickle Geo R 442-6286
1432 Johnson Leone M Mrs 446-3622
1433 Phillips Virgie B Mrs ◎ 447-1273
PINEVIEW AV INTERSECTS
(NOT OPEN)
1550 Sheppard Walter R ◎
1551 Craft Robt C ◎
1556 Smallwood Betty J ◎
1557 Curls Charles D ◎ 442-9763
1562 Vickroy Wm W ◎ 447-5875
1563 Wehrmeister Frank E ◎ 446-6237
1568 Van Antwerp Russell E ◎ 447-6197
1569 Bevins Robt S ◎ 444-9162
1574 Boomhower Lee D ◎ 444-8604
1575 Stettner John A ◎ 444-9161
1580 Koularos Michl F ◎ 447-2744
1581 Haber Geo E ◎ 442-4204
1586 Hosley James R ◎ 442-7668
LAKE INTERSECTS
1587 Deitemeyer Edw G ◎ 444-9163
1592 Mahoney Lyda M Mrs ◎ 447-6195
1593 Huskey Joel D ◎ 446-6659
LAKE AV INTERSECTS

17

LOUDEN AV (DUNEDIN)—FROM 549 BELTREES NORTH 2 EAST OF DOUGLAS AV

ZIP CODE 33528
412 Davis Roy D ◎ 733-2017
415 Edwards Thos J ◎ 733-6418
LOCKLIE INTERSECTS
432 Anderson Frank J ◎ 733-1686
432½ Kaser Danny P 733-7631
433 Henry Roy winter res ◎
439 Jepsen Martha C Mrs ◎ 733-5670
442 Litzkow Geo O ◎ 733-1631
443 Phaneuf Joe winter res ◎
448 Briggaman Frank T ◎ 733-4290
449 Lee Apartments
Lee Russell H ◎ 733-2444
449½ Karnes Helen V Mrs
452 Harper Robt J ◎ 733-1630
455 Szloboda Esther B Mrs
457 Bradley Myrtle R Mrs 733-9136
LYNDHURST INTERSECTS
500 Mitchell Alice Mrs winter res ◎
501 Freeland Wm C ◎ 733-3271
507 Jackson Annie L Mrs ◎ 733-7757
510 Martin Arcie H bldg contr ◎ 733-1613
515 Persons J Clarence ◎ 733-5437
518 Wallace H Nelson ◎ 733-7035
519 Coons Alf L ◎ 733-6100
522 Vacant
525 Fitzgerald Ellen D Mrs ◎ 733-6423
532 Elliott Vance V ◎ 733-1422
535 Tilley Annie L Mrs ◎ 733-6424
539 Waltrip Wm H ◎ 733-5440
542 Taylor James S ◎ 733-6221
545 Grant Edith A ◎ 733-5023
546 Reister Robt A Rev ◎ 733-6290
554 Grant Alf N ◎ 733-1614
555 Niven Raymond A ◎ 733-6095
560 Skinner Jacques B ◎ 733-3364
JAMES INTERSECTS
600 Jones Roger W 733-5770
611 Peebles Fred T ◎
612 Paine Ruth D Mrs 733-4532
615 Timberlake Bertha L Mrs
617 Wallace Jean C Mrs 733-2661
618 Stickler Ferne K Mrs ◎ 733-3681
624 Ruhland Edith G Mrs 733-1710
628 Young Ezra P ◎ 733-7974
WILKIE INTERSECTS
634 Fisher Wm A ◎ 733-3749
638 Rodhouse Beulah G Mrs drsmkr ◎
644 Vacant
645 De Bolt Sarah E Mrs ◎ 733-5707
SCOTLAND INTERSECTS
710 Vacant
711 Vacant
717 Corey Edmee J Mrs ◎ 733-5528
717½ Vacant
718 Christie Sibyl R Mrs ◎ 733-5526
Rear Vacant
723 Brooks Geo R ◎
WOOD INTERSECTS
751 Adult Education Center 733-6488
VIRGINIA INTERSECTS
800 Vacant
802 Royal John W Jr
812 Thayer Ruth Mrs
813 Mc Lean Neill T 733-1831
814 Vacant
823 Boyd Henriette R Mrs ◎ 733-3562

18

MAIN INTERSECTS
912 Beacon Seal & Label Co 733-6283
Calvin Howard N ◎ 733-6283
914 Robertson Wm
917 Dunedin Lions Club 733-6284
929 Jacobs Melville W ◎ 733-7218
938 Caldwell Elward M ◎ 733-3492

47

LUCAS DR —FROM 2729 STATE RD 591 NORTH 4 EAST OF US HWY 19

ZIP CODE 33515
1701 Stumpmeyer Edmund C ◎ 726-3739
1705 Greek Francis ◎
1709 Schmid Josef ◎ 726-4333
1717 Mears Willard J ◎ 726-1428
1721 Loeffel Armin ◎ 726-1586
1732 Roberts Wm C ◎ 726-2947
1736 Rush Bernard J ◎ 726-1082
1740 Moyer Lloyd K
1741 Lancaster Nadine I Mrs ◎ 726-3977
1746 No Return
1752 Coosey Helen M Mrs ◎ 726-3138
1759 Floyd Harold D ◎ 726-1743
TERRACE DR INTERSECTS

17

LYNDHURST ST (DUNEDIN)—FROM EDGEWATER DR EAST 5 SOUTH OF MAIN

ZIP CODE 33528
220 Baird Hester S Mrs ◎ 733-2950
224 Grove Eliz S Mrs ◎ 733-3079
234 Hamm Laura E Mrs ◎ 733-3080
250 Vacant
260 Anderson Robt E ◎ 733-6416
261 Watson Wm T ◎
266 Torrence David D ◎ 733-7405
280 Nixon Idabelle Mrs 733-3744
280½ Dearbeck Carl
BROADWAY INTERSECTS
SCLRR CROSSES
DOUGLAS AV INTERSECTS
411 Morehouse Cath L Mrs ◎ 733-3225
417 Hamilton Charles L
425 Mc Guire Charles A 733-5418
429 Hunt Ray P 733-6183
CHICAGO AV ENDS
442 Vacant
444 Finch Elva 733-2701
445 Turnure Philip B ◎
463 Bass Richd A
465 Collins Minnie F Mrs 733-6628
HIGHLAND AV INTERSECTS
515 Livingston Robt C 733-1362
519 Ziegenhagen August C ◎ 733-6292
531 Winters Dan H 733-2295
LOUDEN AV INTERSECTS
545 Luke Florella M Mrs 733-3571
547 Bowen J Howard
547½ Kelley Kayan Mrs 733-6740
551 Robinson Virgil M Mrs ◎ 733-6427
560 Arms G Mrs winter res 733-2707
MILWAUKEE AV INTERSECTS
601a Waldron Ann M Mrs 733-0319
601b Cadenhead Mildred W 733-8331
603a No Return
603b Bargamin Russell Jr 733-4298
605a Fisher Frank Jr 733-0191
605b Vacant
607a Vacant
607b Vacant
609 Perrott Thomas G T 733-0202
611 Vacant (611-21)
625 Gaulin Clifford O 733-0387
627 Vacant (627-29)
629 Danford H Richd
661 Weible Elaine
663 Claridge Ione C 733-0255
665 No Return
723 Durfee Gerald A 733-0216
MARJOHN INTERSECTS
884 Hogan Roy W 733-6269
886 Kinsley Earl G ◎ 733-1046
PATRICIA AV INTERSECTS
OAKWOOD DR INTERSECTS
911 Amory Joseph W Jr Rev 733-1615
922 Goelz Francis L ◎ 733-3304
929 Beall Wendell C ◎ 733-3365
930 Soper Jack P ◎ 733-4264
936 Rude David W ◎ 733-6482
LIMEWOOD PL INTERSECTS
939 Wilson Sherard P ◎ 733-3465
940 Schenck Saml B ◎ 733-6856
941 Robertson Clarke P ◎ 733-7835
944 Berthy G Herold ◎ 733-1437
948 Harden Jack D ◎ 733-6647
LIMEWOOD DR INTERSECTS
954 Rose Denver G ◎ 733-1438
955 Gilpin Rufus Jr ◎ 733-1993
957 Cole Jerry E ◎ 733-2596
958 Flickinger Jessie M Mrs ◎ 733-7356
961 Koestline Albert A Rev ◎ 733-1971
962 Lemons E Elvon ◎ 733-1656
PINEWOOD AV INTERSECTS

38

LYNN AV —FROM 1631 LONG NORTH 1 EAST OF RIDGE AV

ZIP CODE 33515
LONG INTERSECTS
1221 Olmstead Ralph M ◎ 447-3735
1222 Hughes J Warren summer res ◎ 446-3860
1225 Houk Claude W ◎ 446-7671
1226 Block Margt H Mrs ◎ 447-1247
1300 No Return
1303 Galliher Robt L ◎ 446-1258
1304 Heath Colin A ◎ 446-9353
1305 Klinzing Harry G ◎ 447-3526
GENTRY ENDS
1320 Bays Elmer F ◎ 442-5761
1321 Roessler Fritz ◎ 447-3654
SHERWOOD INTERSECTS
1404 Bickerstaffe Robt D Jr ◎ 446-1421
1405 Defriest Donald A 446-0750
1408 Foster James R 447-2097
1409 Colvin James A ◎ 442-6984
1412 Frey Willard A ◎ 442-0014
1413 Angel James D ◎ 446-6914
1416 Morris Frank H Jr ◎ 446-0956
1417 Robertson Wm B ◎ 446-6423
SCOTT INTERSECTS
1502 Chase Walter C ◎ 442-8018
1503 Bryant W Edw ◎ 446-7335
1506 Stroud Kenneth W ◎ 447-1975
1507 Thelander Cora S Mrs ◎ 442-4817
1510 Prevelig Andrew J ◎ 447-1943
1511 Boutelle Charles F ◎ 442-2764
1514 Casey Danl L ◎ 442-3577

Where to Buy?
Consult the Classified Business Lists In This Directory

1211 COURT STREET
CONDON-MEEK Inc. Realtor · Insurer MULTIPLE LISTING SERVICE
PHONE 446-5051

LYNN AV—Contd
1515 Litzkow Carl A ◎ 447-3072
1518 Black Winston E ◎ 447-1053
1519 Mc Nutt Ruth M Mrs ◎ 447-4629
1522 Robertson John F 447-3784

14

MACOMBER AV —FROM SUNSET POINT RD NORTH 1 WEST OF N BETTY LA

ZIP CODE 33515
1908 Simpson Thos S ◎
1913 Lewis Clarence E ◎ 447-4123
1915 Ryan Myrtle I Mrs ◎
1916 Westcott Claude T ◎ 442-3401
1917 Conaty Dorothy Mrs 445-4691

1918 No Return
1919 Vacant
Barger Mary Mrs
1920 Isaman Larry O ◎ 447-3043
1920½ Albert Richd A
1921 Warner Warren O 445-4692
1928 Vacant
1929 Clark Larry ◎
1930 Vacant
1931 Moody Geo H ◎ 445-4693
1933 Wassmuth Wm F ◎ 442-9166
1935 Brown Eliz J Mrs ◎
1936 Mc Arthur Louis B ◎ 442-0924
1937 Gouge Arth 446-2936
1938 Bopp Jennie G ◎
1940 Horne Louis ◎ 442-2617
1944 Blackwell Helen S Mrs ◎ 447-4342
STATE INTERSECTS

49

MADERA AV —FROM 3145 MERRILL AV NORTH 1 EAST OF N HAINES RD

ZIP CODE 33515
608 Mercer Thos G ◎ 726-2846
SAN MATEO INTERSECTS
701 Larkin Robt K ◎ 726-4437
708 Blalock James S ◎ 726-4360
SAN BERNADINO INTERSECTS
808 Noell Barbara R Mrs ◎ 726-4530
SAN JOSE INTERSECTS
900 Madden Wm E ◎ 726-2622

20

MADERIA AV (DUNEDIN ISLES DUNEDIN)—FROM 1050 MICHIGAN BLVD NORTH 10 EAST OF BAY SHORE BLVD

ZIP CODE 33528
2008 Salvas Wm ◎ 733-3443
2020 Racine Ernest H ◎ 733-7417
GREENWAY AV INTERSECTS

10

MADISON AV N —FROM 1146 DREW NORTH

ZIP CODE 33515
212 Bowersock Larry V 442-6537
215 Patterson Gladys L Mrs ◎ 447-2111
216 Shively Vaughn D ◎ 446-9659
302 Easten S Lunn ◎ 446-4679
304 Vacant
305 Jackson Leonard ◎ 442-0876
308 Friedman Adelzia F ◎ 447-1898
309 Watts Estelle P Mrs ◎ 442-1008
311 Griffith Gladys V Mrs ◎ 446-6570
313 Work James B ◎ 446-0717
320 Hill Harry C ◎ 446-7404
JACKSON RD INTERSECTS
404 Lauchner Fred R ◎ 446-3708
412 Schlie Eliz K Mrs ◎ 447-1323
413 Weaver James P ◎
416 Ward Harold L Jr ◎ 446-1646
417 Murphy Bertha E Mrs ◎ 442-3388
500 Grow Edwin L III ◎ 446-9645
501 Klepfer Charles H ◎ 442-1270
506 Mc Guire Joseph T ◎ 444-8043
511 Johnson John C ◎ 442-9106
515 Larson Oscar M ◎ 442-2768
SCL RR CROSSES

12

PALMETTO INTERSECTS
1009 Frazier Elijah ◎
1011 Carter John L ◎ 447-1131
1012 James Fred L
1014 Parks Florine Mrs
1015 Outing Katie C Mrs ◎ 446-3594
1017 Jones Thelma Mrs ◎ 446-7928
1018 Zellner Alberta
1020 Ingram James C ◎ 444-7092
1021 Basley Wm O ◎ 447-4485
1027 Clark Richd
1028 Solomon Lucy T Mrs ◎ 447-1232
1029 Bradley James W ◎ 442-7214
1030 Helper Clarence
1034 Reddick Ruby C ◎ 446-2040
1035 Williams Willie A ◎ 444-7094
1041 Stokes Edw ◎ 444-7091
1043 Jackson Bessie W Mrs ◎ 444-7095
1044 Morris Willie J ◎ 442-2658
1047 Devine Joseph
PALM BLUFF INTERSECTS
RUSSELL BEGINS
1304 Scrivens Raymond ◎ 446-7682
1308 Watson Sammie L 442-8885
1310 Wigfall Retta B Mrs ◎ 444-6765
1312 Warren Roosevelt
CARLTON INTERSECTS
1406 Madison Avenue Community Center
1407 Bradley Leon W ◎
1411 Williams James ◎ 442-1278
1414 Frost Robt F ◎ 447-2172
1415 Gorns Frank
1417 Waters Lucille
1500 Smith Leroy ◎ 447-1089
1501 Vacant
1503 Williams Charlie
1504 Mouzon James
1505 Thompson Egbert H ◎ 447-2495
1506 Soloman David
1508 Williams Louis J 447-2201
1510 Jamerson M C Kinley 447-2619
1512 Blunt Odell G 444-6761
1514 Fields Wilbert L
MARSHALL INTERSECTS
BECKETT ENDS
1610 Feagins Rosa Mrs ◎
1611 Thomas Gladys Mrs 442-5868
1616 Harris Eddie ◎ 442-4092
1625 Carroll M Helen Mrs 442-5423
1626 Vacant
1627 Cotton Harry C 442-7598
1629 Wynn Henry T ◎ 447-1647
1630 Saylor Forrest ◎ 447-3606
1634 Jones Arth 447-3948
FAIRMONT INTERSECTS

7

MADISON AV S —FROM CLEVELAND SOUTH TO BELLEAIR 2 EAST OF S GREENWOOD AV

ZIP CODE 33516
109 Gordon Gussie S Mrs ◎ 446-8249
Yopp Vaughn L 446-8249
109½ Jones Robt L 446-6824
111 Martin Cherry R Mrs ◎ 446-0652
112 Johnson Loretta B Mrs
Buchanan Will Jr ◎
PIERCE INTERSECTS
200 Vacant
201 Bethany African Methodist Episcopal Church pastor 447-0789
203 Williams John H ◎ 442-4481
205 Weatherspoon L C
Rear Todd Sammie ◎ 442-8689
300 Mitchum Betty Mrs
300½ Pressley Watis
302 Johnson Willis
302½ Lewis Alex J ◎ 445-1841
Huger Lela L Mrs ◎ 445-1841
304 Zipperer Mack C 445-1884
305 Vacant
308 Dixon Le Roy Rev ◎ 442-0867
308½ Dixon Carl ◎
314 Cobb Hosea ◎
318 Smith Cherry D Mrs ◎
320 Butts Annie R Mrs ◎ 445-8301
323 Peoples Caroline Mrs ◎
324 Merricks Henry Rev ◎ 446-0979
325 No Return
325½ Street Arnet
GOULD INTERSECTS
400 Ward Frank ◎
401 Friendship Baptist Church
403 Vacant
404 Scrivens Richd ◎ 445-8302
409 Kingcade Vallie M Mrs ◎
412 Vacant
414 Vacant
415 Washington Henry ◎ 446-6843
415½ Wilson Woodrow
416 No Return
BROWNELL INTERSECTS
423 Hargrove Hunter E ◎
Mc Kinzie Fletcher 444-2695
428 No Return
COURT INTERSECTS

8

PINE INTERSECTS

5

LAKEVIEW RD INTERSECTS
1308 Ford Russell W ◎ 446-2431
1313 Carpenter James V ◎ 447-2847
1320 Rothwell Norman T 442-0790
1321 Westhead Alf ◎ 447-2696
1326 Vacant
1329 Mc Mullen Lula A Mrs ◎ 447-4072
1330 Mc Mullen Danl H ◎ 446-1379
1344 Smith Ira E ◎
1345 Mitchell Clinton B 447-4074
1348 Mc Mullen Boliver H Jr ◎ 442-7952
SOUTH INTERSECTS
1354 Mc Crain Diane Mrs
1355 Vacant
1356 Mains Lora E Mrs ◎ 447-4060
1357 Sumner Ida F ◎ 447-1870
1363 Ottey John W 447-2378
1364 Mc Cracken Fern Mrs ◎
1369 Curls James H Jr ◎ 446-6429
1370 Perkins Tempie L Mrs ◎ 447-2254
1375 Sullivan A F ◎ 442-0527
1375½ Comstock Gary E
1378 Hunt Sam N ◎ 447-1096
1380 Hunt Melvin C
1383 Snow Minnie Mrs ◎ 447-2116
1386 No Return
1389 Johnson Raymond
1390 Towns Chas W 442-3342
KINGSLEY INTERSECTS
1400 Miller Rudolph ◎ 442-4366
1406 Herbert Walter ◎ 446-0460
1409 Johnson Bertha Mrs 442-3998
1411 Haynes O B ◎ 442-1613
1421 No Return
1430 Christopher Harold A 447-3117
1431 Chisholm Ozel 447-4010
1431½ Elliot Willie
1434 Saint James Ame Church
1440 Williams Walter ◎ 446-0234
1441 Cushnie Ephraim ◎ 442-0069
HARVEY LA INTERSECTS
1446 Wilson Richd ◎
1450 Mason Marie Mrs ◎ 442-5869
1451 Eve Josephine Mrs
ALMA INTERSECTS
HARRIS LA INTERSECTS
1453 Deloache Hildon ◎ 442-8072
1455 Longworth Albert
1458a Hatten Ophelia Mrs
1458b Swinton John

CURTIS & GROSS INC.
REALTORS
An Accredited Management Organization
(See Page 31 Buyers' Guide)
314 S. Missouri Ave., Suite 306
Tel. 446-8323
INSTITUTE OF REAL ESTATE MANAGEMENT ACCREDITED MANAGEMENT ORGANIZATION

Consult the CLASSIFIED LISTS of the DIRECTORY
If You Would Find What You Wish to Buy

WEST COAST AWNING CO. (NOT INC.)

FHA TERMS

- JALOUSIES
- AWNINGS WINDOWS
- DOOR AWNINGS
- SCREENED PORCHES
- POOL ENCLOSURES
- CANVAS AWNINGS
- STORM WINDOWS

1424 S. MISSOURI AVE.

CLEARWATER

PHONE 446-7716

(See Page 10 Buyers' Guide)

Consult the CLASSIFIED LISTS of the DIRECTORY

If You Would Find What You Wish to Buy

C. J. STOLL INC.
MOBILE HOMES
OVER 37 YEARS IN FLORIDA
(See Page 56 Buyers' Guide)
2160 GULF-TO-BAY BLVD.
TEL. 446-6944

S MADISON AV—Contd
1464 Mc Crea Loyd Jr
1465 Brown Cliff
1467 Jones Leroy ◎ 442-2860
1468 Benjamin Clara Mae
1474 Hollamon Frank B Rev ◎ 442-4502
1480 Smith Phillip ◎ 442-9225
1481 Ponds Waymand D ◎ 446-9472
1493 Wingfield Charlie H ◎ 442-5529
THOMAS INTERSECTS
(NOT OPEN)
WOODLAWN INTERSECTS
WILDWOOD INTERSECTS
1504 Jones Geo ◎ 442-4707
1508 Daniel Paul ◎ 447-2415
1509 Harris Calvin D ◎ 446-7455
1512 Bearden Ralph B ◎ 445-1503
1515 Walton James 442-4323
1516 Solomon Willie ◎ 446-2170
1517 Zimmerman Fredk L 446-7476
1519 Whiteside Herbert
1520 Hamilton Emily ◎ 447-2259
1525 Morrison A A
1526 Bassett P Harry ◎
1528 Young Wm C
1529 Mac Watters Kenneth R ◎ 445-1504
1534 Gabold Manfred ◎ 442-1877
1536 Broome Danl W 445-7001
HOWARD INTERSECTS
1559 Davis Paul A ◎ 447-3624
1560 Raye D Joseph ◎ 447-2904
1566 Rutti Alf ◎ 447-3144
1567 Smith Jay L
1572 Hill Cleo L Mrs ◎
1575 Honea Percy M ◎ 447-4127
1576 Franks Belle D Mrs ◎ 447-2829
1581 Keefe Dennis H ◎ 447-4256
1585 Doane Dorothy K Mrs ◎ 442-5290
1586 Peters John C ◎
1587 Kraas Karl A ◎ 442-0114
BELLEAIR INTERSECTS

21

BAY VIEW DR INTERSECTS

28

MADISON ST (LARGO)—FROM CORONET DR SOUTH 1 WEST OF BRITTON

ZIP CODE 33540
1011 Tillman Robt A ◎ 581-4139
1012 Dyer Robt E ◎ 584-0856
1017 Loomis Wm F ◎ 584-1862
1018 Mc Cue Walter J Jr ◎ 584-4448
1023 Lerch Ronald B ◎ 584-8403
1024 Little Wm I ◎ 584-0703
1029 Harmon Wm Jr ◎ 584-3605
1030 Fiore Julio M ◎ 584-6320
1035 Mann Richd E 584-5565
1036 Stephenson Robt ◎
1039 Avageanos Geo ◎ 584-8331
1040 Swain Eliz L Mrs ◎
1048 Demetris Eug M ◎ 584-8308
1056 Finn Helene E Mrs ◎
1057 Haire Carl W ◎ 584-6449
1069 Krueger B Geo ◎ 581-2901
1076 Simino Clayton E ◎ 584-4735
1094 Richards Steph Jr ◎ 584-4795
1135 Dudek Stanley J ◎ 581-1285
1168 Gifford Eben G ◎ 584-0536
NOLAN DR INTERSECTS

25

MADRID AV (SAFETY HARBOR) FROM 3731 PHILLIPE DR SOUTH AND NORTH

ZIP CODE 33572
2357 Peacock Kenneth ◎
2361 Berggren Jack ◎ 726-4154
2364 Poore Robt L 726-1089
2368 Gross Odus ◎ 726-3120
2375 Keisling Jerry ◎ 726-2286
2380 Gayheart Paul V ◎
2384 Hardy Wayne M ◎ 726-2324
2406 Krutckoff Elsa J Mrs ◎ 726-1285
2415 Buettner Chester ◎ 726-1539
2419 Parrish Adrian R ◎ 726-1923
2446 Davis Paul D ◎ 726-1909

29

MADRID DR (LARGO)—FROM 750 VALENCIA DR N 1 WEST OF E VALENCIA DR

ZIP CODE 33540
1612 Lynn James H ◎ 584-2347
1613 Aslangelo Russell N ◎ 581-1152
1617 Aspinwall John D 581-3231
1618 Norris Edw A ◎ 584-2340
1620 Hanbery Wm B ◎ 584-5460
1621 Deggan Jean K Mrs 584-6828
1624 Brittain Ross E ◎ 581-2893
1625 Reading Evelyn J Mrs ◎ 581-2455
1629 Mc Lendon Ovid G ◎ 584-7407
1701 Stiff Veda M Mrs ◎ 584-7027
1702 Fetters Ervel H ◎ 584-8365
1707 Jawors Walter J ◎ 581-1712
1708 Hilton Cecil C ◎ 581-1347
1712 De Wick Judy G Mrs ◎ 584-5640
Witt Patricia J
1713 Andrews R Warren ◎ 584-0164
1716 Abrams Duane C ◎ 584-7305
1727 Quessenberry Terry L ◎ 581-4276
VALENCIA DR INTERSECTS

3

MAGNOLIA DR —FROM CLEARWATER BAY 2 SOUTH OF DRUID RD

ZIP CODE 33516
205 Linder Geo W ◎ 446-3784
208 Harrison Arth B B ◎ 446-2605
DRUID RD BEGINS
308 Hamilton Robt G ◎ 447-1142
311 Blandy Gray M Rev 446-1643
311a Vacant
313 Borowicz Edw J ◎ 446-1671
314 Mercer Harper M ◎ 447-4973
315 Saint Cecelia's Convent 446-2613
320 Steward Ruth E Mrs ◎ 449-4971
322 Mac Nutt La Mar A ◎ 446-7345
BAY AV INTERSECTS
400 Railton Leslie C ◎ 446-9366
403 Batstone John K ◎ 446-8892
406 Sims Florence W Mrs ◎ 442-4766
410 Jordan Gordon R ◎ 442-4755
414 De Lorenzi Joseph H ◎ 446-2189
415 Crisler Morris M ◎ 446-2937
423 Davenport E Ford ◎ 446-0028
424 Krzyzanowski Edmund ◎ 442-4852
428 Barth J Ross 446-1738
429 Brown Edna M Mrs ◎ 446-3142
FT HARRISON AV INTERSECTS
507 Morelli Lucia I Mrs ◎
SCL RR CROSSES

6

MYRTLE AV INTERSECTS
806 Vacant
806½ Flynn Delores A Mrs
807 Anderson Henry L ◎ 447-4202
807½ Transient
808 Kuntz Wm F ◎ 442-1014
809a Moore Larry
809b Cooper Helen L Mrs 447-5292
809½ Haney Peggy A Mrs 447-2849
Vacant
811a Robidoux Louis A
811b Vacant
812 Dansbury Margt M Mrs ◎ 446-9318
815 Searles Cath M Mrs ◎ 442-1016
PROSPECT AV INTERSECTS
904 Johnson Geo J ◎
908 Motyl Rose L Mrs ◎ 447-5474
909 Hollohan Lillian A ◎ 447-5294
910 Transient
911 Vacant
912 Imhof Anthony M ◎ 446-9427
914 O'Neill Anna E Mrs 446-7444
915 Pobur Eileen B 445-5414
916 Saul Fredk H 442-9555
Rear Mc Donald Wm B ◎ 445-5411
917 Lawrence Anne-Marie Mrs 447-3549
919 Pobur Wm C
EWING AV INTERSECTS
1000 Steinmetz Minnie C Mrs ◎ 442-3556
1000½ Scarpa Eliz Mrs
1001 Neumann Ervin H ◎ 442-3439
1001½ Barrett Charles A
1002 Pruesch Frank
1004 Wahl Allie H ◎
1005 Schuellein Jacob J ◎ 447-6252
1006 Bilello Frank ◎
1007 Towson M Edw ◎ 447-6254
1009 Mapes Ray A ◎
1010 Campbell Robt H Rev ◎
1010a Transient
1010b Vacant
1012 Spina James R 422-1946
1013 Hedstrom Ida E ◎ 447-6256
1014 Cortez Lucille M Mrs ◎ 447-5302
GREENWOOD AV INTERSECTS

40

MISSOURI INTERSECTS
1208 Schuster Joseph ◎ 442-1774
1209 Sinkus Frank ◎ 445-5902
1214 Sheehy Patk M ◎ 445-7833
1215 Beall B Allene Mrs ◎ 445-5252
1220 Turpin Leo ◎ 445-7832
1221 Winsch Carl V ◎ 445-5904
1226 Baker Geo W ◎ 442-1779
1227 Reiss John M ◎ 445-5901
1232 Clauss Emil T ◎ 442-1780
1233 Sieberg Anne C Mrs ◎ 445-7472
MC VEIGH DR ENDS
1245 Krawiec Rudolf J ◎ 445-3404
1250 Hinger Otto G ◎ 442-3355
1251 Librizzi James V ◎
1256 Morris Raymond S ◎ 442-3306
1257 Davis Martha J Mrs ◎
1264 Gordon Jean M ◎ 446-8260
1265 Harrold Charles J ◎ 447-2478
1268 Wells Edw A ◎ 442-5817
1271 Hamill John S ◎ 445-7172
1277 Prillaman Noah W ◎ 447-2216
1281 Wagoner Layson C ◎ 445-7175
1282 Simpson Robt ◎ 442-1905
1293 Bowler Clarence E ◎ 447-2336
BETTY LA INTERSECTS
HILLCREST INTERSECTS
1401 Cragin Joseph C ◎ 446-2724
1406 Phillips Dee U Mrs ◎ 446-1358
1407 Thorry Ralph A ◎ 446-8003
1412 Bonville Royal F ◎ 447-1981
1413 Slayman Hugus W ◎ 446-9396
1419 Kackley John ◎ 446-7274
1425 Maas Earl A ◎ 446-3775
JASMINE WAY INTERSECTS
1430 Bunce Marie Mrs ◎ 442-2537
1431 O'Neal Edw F ◎
1436 Sumner Frank C ◎ 442-2516
PINEVIEW INTERSECTS
(NOT OPEN)
1550 Ackerson Kenneth V ◎ 442-5424
1551 Powers Beverly M Mrs ◎ 447-2977
1554 Hartigan Harry L ◎ 442-7946
1555 Coleman Gerard A ◎ 447-4191
1558 Brady Wallace M ◎ 442-1548
1559 Schiavo Leonard V ◎ 442-9080
1562 Lowe Elinor P Mrs ◎ 442-9741
1563 Long Howard G ◎ 442-6383
1566 Blevins Harding L ◎ 442-3717
1574 Hoske Louis Jr ◎ 447-2887
1575 Kleinecke Ezra G ◎ 442-9062
1579 Mokee Paul L ◎ 446-9631
1581 Long Robt E ◎ 447-2851
1586 Anderson Tonna M Mrs ◎ 442-8370
1592 Rufus Floyd M 444-4623
LAKE DR INTERSECTS
1660 Draves Norman M ◎ 442-1296
1664 Schultz Geo E ◎ 442-0227

"MEET US" AT CLEARWATER'S FINEST
Holiday Inn®
400 U.S. Highway 19, South
(See Page 59 Buyers' Guide)
(Just off Intersection of Florida Highway 60, Clearwater)
Phone 442-8173

MAGNOLIA DR—Contd
1665 Ashbrook Stanley B ◎ 447-4750
1675 Baskovich Waldimir M ◎ 446-2007

44

DUNCAN AV INTERSECTS
1700 Bohannon John N ◎ 446-6551
1701 Anders Harold C Jr ◎ 446-7891
WOODSIDE AV INTERSECTS
1725 Mc Hendry J Franklin Rev 442-4790
1730 Lein Edna G Mrs ◎ 447-3351
1737 Hummel John F ◎ 444-8311
1740 Johnson Timothy A ◎ 446-6233
WOODCREST AV INTERSECTS
1749 Davis Percival W ◎ 447-4672
1750 Deutsch James S ◎ 446-7645
1756 Lewis Rebecca R Mrs ◎ 442-9364
1757 Riviere Daisy E Mrs ◎ 442-1748
WOODRUFF AV INTERSECTS
1762 Killian Jeannette S Mrs ◎ 444-8175
1765 Wilson Mally W ◎ 447-1392
1767 Fink Harold G ◎ 446-6708
KEENE RD INTERSECTS
1800 Hart Ernest H ◎ 442-7955
1805 Sanderson Robt W ◎ 446-2952
1808 Scheller John W ◎ 446-6421
1811 Livingstone Raymond L ◎ 442-7253
1814 Tyler Violet L Mrs ◎ 446-1466
Sundlof Carol L Mrs 446-1466
1820 Boorom Geo D greeting cards ◎ 446-9278
OAK LAKE DR BEGINS
1825 Brookhiser Fredk J ◎ 447-2049
1826 Moss Jack A ◎ 446-1332
1830 Kramer Anna C Mrs ◎ 446-6519
1833 Hamilton Howard G ◎ 446-0671
REGENT INTERSECTS
1841 Vacant
1842 George Margt A Mrs ◎ 442-6278
1847 Shanberger Mark E ◎ 446-7280
WILLOWBRANCH DR INTERSECTS
1860 Burns Thos D ◎ 442-3358
1870 Grace Geo B ◎ 442-2571
BROOKSIDE DR INTERSECTS
1880 Kool Kote roof coating 446-7885
Brumfield Geo R ◎ 446-7885
WELLINGTON DR INTERSECTS
1911 Mc Cumsey Charles ◎ 442-9317
1918 Marti David W ◎ 445-7241
1925 Graves Ellis L Rev 446-6273
OXFORD DR INTERSECTS
1930 Stewart James R ◎ 446-9271
1931 Millican Woodrow M ◎ 442-8783
Millican Michl D
1940 Crosby Fred R ◎ 446-8870
SEVARD INTERSECTS
1944 Emrich John O ◎ 446-3449
1945 Michel Edw A Jr ◎ 446-0843
1950 Cooper Walter L Jr ◎ 446-2959
1951 Logan John H Jr ◎ 446-0755
1962 Jackson Charles E Jr ◎ 446-3392
1963 Walczak Gerard ◎ 446-7574
1965 Wachtler Richd D ◎ 442-6493
1970 Burwell Robt A ◎ 446-7678

41

HERCULES AV INTERSECTS
2000 Goettsche Roy C ◎ 446-0217
2001 Darling Geo L ◎ 422-9934
2006 Tracey Earl D ◎ 447-5649
2007 Ruhf Harry E ◎ 446-2864
2010 White Clyde E ◎ 442-4264
2011 Kohler Harry C ◎ 442-8429
2019 Lawhun W D 446-1412
2020 Wolfe Elsie H Mrs ◎ 442-6670
2024 Pfandhoefer Henry J ◎ 447-2066
2025 Smith Harold H ◎ 442-2429
2030 Pearson Gilbert E ◎ 446-9387
2031 Walker G Wm ◎ 442-9881
2036 Butcher Helen V Mrs ◎
2037 Choate Edwin L ◎ 442-8025
CANTERBURY RD INTERSECTS
2050 Thompson Raymond L ◎ 444-5362
2051 Spink Clarence C ◎ 444-5361
2055 Clements Alvin G ◎ 444-5464
NORMANDY DR INTERSECTS
2069 Mach Geo F ◎ 442-6027
2070 Kingsbury Geo O 442-8933
2077 Freeze Mary J Mrs ◎ 446-8491
2078 Boss Nicholas ◎ 447-2346
WOODLEY RD INTERSECTS

4

MAGNOLIA RD (BELLEAIR)—FROM PONCE DE LEON BLVD SOUTH 1 SOUTHEAST OF MANATEE RD

ZIP CODE 33516
1600 Thompson Robt M Jr ◎ 584-2139
ROSERY RD INTERSECTS
1700 Bessey Harry M ◎ 584-7028
1704 Van Der Feen Cornelius G ◎ 584-7880
1710 Leighton Jeffred W ◎ 584-4426
1714 Becker John H ◎ 584-4816
1715 Orr J Graham ◎ 581-3594
1717 Trovillion Robt A ◎ 581-4596
1718 Chelius Michl J 584-0290
LAUREL RD ENDS
1721 Margulis Harry 584-4244
1722 Harnett Etta F Mrs ◎ 584-8339
1725 Love Frances Mrs ◎ 581-4888
1726 Sprague Wm H ◎ 584-8449
1727 Higgins Edw M ◎ 581-1732
1730 Campbell John H ◎ 581-5368
1734 Carnegie Robt A ◎ 584-7749
1736 Vaughan Margt L Mrs ◎ 584-7531
1740 Wright Morton E ◎ 584-7940
1744 Meares Bert I ◎ 584-7876
INDIAN ROCKS RD INTERSECTS

17

MAGNOLIA ST (DUNEDIN)—FROM 554 MILWAUKEE EAST

ZIP CODE 33528
611 Scott Walter S ◎ 733-6498
612 Norcross Theo W ◎ 733-7890
615 Raub Roy F ◎ 733-1042
616 Ehrhardt Hugo ◎ 733-7023
620 Bonita Joseph C 733-7413
624 Gordon Charles A ◎ 733-6702
627 Haase Bruno J ◎ 733-2573
630 Danko Joseph S ◎ 733-5711
633 Wilson James E ◎ 733-5610
636 Mc Intyre Alvin M ◎ 733-6623
639 Browning Frank R ◎ 733-6980
640 Helwig Harry G ◎ 733-1006
646 Tilley Geo P ◎ 733-7247
649 Tenney Rosamond H ◎ 733-1588
659 Glover Stanton ◎ 733-7787

39

MAIDEN LA (LARGO)—FROM 3118 ADRIAN AV SOUTH

ZIP CODE 33540
1732 Carr Bobby H ◎ 584-6446
1734 Mc Millen Dale C ◎ 581-2589

17

MAIN ST (DUNEDIN)—FROM CLEARWATER BAY EAST 1 NORTH OF SCOTLAND

ZIP CODE 33528
VICTORIA DR BEGINS
EDGEWATER DR ENDS
200 Sun Blest Apartments 733-1717
1 Broehl Verda Mrs
2 Taylor Louise R 733-6387
3 Thuden Henry 733-7135
4 Baehmer Geo H 733-5412
5 Duffield John J
6 Gompertz Hans F 733-7145
7 Panter Geo 733-4453
8 Walsh Kathleen 733-2972
9 Torrance Frank G 733-6928
10 Green Harold 733-3117
11 Shellenberger Ann Mrs 733-2200
12 Hall Charles C 733-6677
13 Loester Olive Mrs 733-3293
14 Wilson Vera A Mrs 733-2935
15 Clark Roslind Mrs 733-0588
16 Kerins Margt M 733-6887
17 Gibson Gladys 733-4346
18 Gibson John P 733-7482
19 Zeltman Wm F 733-1346
20 Dwyer Ruth Mrs 733-4923
21 Babb Nan Mrs 733-4927
22 Bruene Chloe K Mrs 733-1903
23 Gundlach Calvin A 733-2728
24 Corning Wm B 733-6380
25 Lewis Dumont 733-7505
221 Coyle Leonard F ◎ 733-1022
226 Bay Palms Motel 733-9997
228 Dunedin Apartments
1 Dubbin W James 733-9471
2 Forbes Geo P 733-9339
3 No Return
4 Kehoe John M ◎ 733-2454
5 Merman Charles
6 Ricks Richd
7 Payne Margt Mrs
8 Holmes Mary F 733-6555
234 Williams Thos D 733-6529
234½ White Nettie M Mrs
236 Statkus Annie P Mrs 733-1090
BROADWAY INTERSECTS
300 Clearwater Gas & Water Department colln ofc
First National Bank & Trust Co Of Dunedin 733-3121
Florida Power Corp colln ofc
General Telephone Co colln ofc
301 Douglas Dorothy Inc real est and ins 733-4000
310 Collins Cedric H Inc real est & ins 733-5200
Dunedin Agency Inc genl ins 733-4749
311 Vacant
312 Baird Charles S lwyr 733-3192
Jennings G Penfield lwyr 733-3192
314 Vacant
315 Jimmy's Barber Shop
316 Kelly's Flower Shop 733-4197
319 Insley Antique Shop 733-1298
319½ Insley Roy F ◎ 733-1298
323 Dunedin Sundries
325 Avirett Luther G wtchmkr 733-7588
328 Darby's Men's Wear 733-2710
329 Dunedin Oasis The tavern 733-1650
Pinellas Apartments
Gehlken Cornelia R Mrs
332 Little King Food Stores 733-5900
341 Seaboard Coast Line Railroad Co pass and frt sta 733-6550
R E A Express 733-6550
SCLRR CROSSES
351 Dunedin Beauty Salon 733-6450
353 Hunter Edgar A jwlr 733-3854
355 Vacant
358 Korland International Corp mfrs agts 733-0178
359 Dunedin Used Furniture 733-9557
365 Mather Of Clearwater Inc furn 733-1579
369 Dunedin Grill restr 733-7546
371 Corner Bar tavern 733-9805
372 Vacant
380 First Federal Savings & Loan Assn Of Dunedin 733-2187
DOUGLAS AV INTERSECTS
400 Dunedin Marine 733-8351
404 Vacant
421 First United Methodist Church Of Dunedin 733-4139
BAY ENDS
434 Dunedin Chamber Of Commerce 733-3520
437 Bertrand Shoe Repair
459 Vacant
461 Western Auto Associate Store 733-5619
463 Harris Plumbing Co 733-7900
465 Todds-Fine Foods restr 733-3332

RAY McKAY REAL ESTATE, INC.
Specializing In Harbor Bluffs and Harbor Hills
• RESIDENTIAL • COMMERCIAL • PROPERTY MANAGEMENT
1887 W. Bay Dr. (Largo)
Telephones 584-6281 and 581-2241

Who Sells It?
Is Answered by the Classified Business Lists In this Directory

LAKE HAVEN
MOBILE HOME PARK

Florida's Most Progressive

Paved Streets and Sidewalks
Three Air-Conditioned Recreation Halls
Shuffleboard Courts
3 Pools and Patios
Three Lakes Stocked For Fishing
Picnic Area

Come See LAKE HAVEN

"In The Heart Of Dunedin"

1331 MAIN ST. DUNEDIN
Tel. 733-1244

ADULTS ONLY NO PETS

(See Page 56 Buyers' Guide)

GUS PLUMBING INC.
Contractors for INDUSTRIAL - COMMERCIAL - RESIDENTIAL - MECHANICAL
NAMCO Approved — "Don't Cuss Call Gus"
GUSTAV KOCH, President
1230 Lady Marian Lane, Dunedin, Fla. 33528 **Bus. Tel. 733-2688, Res. Tel. 442-2400**
(See Page 69 Buyers' Guide)

MAIN ST (D)—Contd
465½ John's Motel
466 Fouty Elmus W Jr
470 Fountain Elmer L
471 John's Paint & Body Shop 733-6970
VIRGINIA INTERSECTS
484 Dunedin Fire Dept 733-3114
487 Anderson Auto Parts Co Inc 733-3195
HIGHLAND AV INTERSECTS
504 Dunedin Book Store 733-6688
506 Wallace TV 733-9246
510 Speed-O-Matic Laundry
524 Dunedin Public Library 733-4528
527 Debonair Beauty Shop 733-2278
529 Vacant
533 Dunedin Hardware 733-1898
545 Vacant
549 Sentinel Workshop The carpets
553 Frank's Barber Shop 733-2279
GRANT INTERSECTS
556 Bill's 66 Service 733-1720
579 Vacant
587 Dunedin Printing Co 733-6117
591 Dunedin Times The news and job prntrs 733-3145
597 Reed's Florist Inc 447-6172
592 U S P O 733-5750
593 Vacant
MILWAUKEE AV INTERSECTS
LOUDEN INTERSECTS
600 Vacant
606 Franklin-Dunedin Optical Co 733-1647
608 Apartments
1 Wistoft Camile B Mrs
2 Davisson Garnet R Mrs 733-2023
3 Barnes Hollis
4 Culberson Mildred B Mrs 733-6944
614 Powers Oldsmobile 733-3111
660 Modern Cleaners 733-6444
662 Vacant
664 Tharin Agency ins and real est 733-2181
Travelers Insurance Co 733-2181
Cedar Island Estates 733-7390
680 Dreyer's Shell Service 733-7858
SKINNER BLVD ENDS
BASS BLVD BEGINS
MOORE BEGINS
715 Sunoco Service Center gas sta 733-9875
716 Lewis Daisy L Mrs ◎ 733-3640
721 Merrill Howard W real est & ins 733-4349
722 Orn Eliz A Mrs ◎
726 Barker Wm H ◎ 733-3642
729 Peterson Philip
732 Osborne Stan R ◎
733 No Return
736 Hughes James E ◎ 733-3911
739 Loud Lillian V Mrs ◎ 733-3428
742 No Return
744 Vacant
746 Meland John C ◎ 733-3657
746½ Vacant
754 Brigadoon Apartments
101 Vacant
102 De Parsqual Vincent W
201 Brittain Walter E 733-3264
202 Crane Mary A Mrs 733-3819
755 Hopp Johanna O Mrs ◎ 733-4021
757 Stanford Leon W ◎ 733-3641
760 Westley Harold J ◎
Rear Foster Bessie U Mrs
762 Dunedin Service Center appl reprs 733-8833
765 Hummel Wade C
766 O'Leary Mildred D Mrs ◎ 733-5111
778 Dunedin Texaco Service 733-7858
783 Walters Grocery 733-4019
Walters Curtis ◎
NEW YORK AV INTERSECTS
801 Oak Bend Mobile Park 733-4866
Lots
1 Mc Cormick Anne L Mrs 733-9256
2 Parish H K
3 Sowell Dawson 733-8653
4 Buck Lacy W
5 Robinson Helen S Mrs 733-8753
6 Dobie Nina M Mrs 733-1930
7 Nichols Ada Mrs 733-8230
8 Meech Lottie M
10 Buker Lillian E Mrs
12 Brewster Florence Mrs
12½ Blankenship Buddy
13 Fox Prentice
15 Lobbick John
16 Cash Alma 733-8445
17 Booz Spencer
18 Endburry Luke
19 Woodall Pearl Mrs
21 Case Calvin
22 Mc Curdy Della Mrs 733-7431
23 Yeargin Sallie D Mrs 733-7056
24 Nicholas Lillian Mrs
25 Orr Robt
26 Nickerson Harry A 733-2725
27 Chance Olive Mrs 733-9529
28 Roche Mary Mrs 733-8227
29 Sommers Lucy
30 Mc Duffee Lottie Mrs
31 Ordway Arth
32 Kingery Ann Mrs nurse 733-4520
33 Findling Sara E Mrs nurse 733-7956
34 Neff Alice O Mrs 733-1812
36 Johnson Ezeta Mrs
37 Plantz Harrison
38 Bridges David A 733-9496
39 Fowler Lena Mrs
40 Lawson Wm
41 Botto Anthony
42 Mayell John
42½ Cunningham Starry 733-4497
43 Standenmaier Viola Mrs 733-5243
44 Ihrig Wm
45 Henricks Ruby
46 Hess Caroline K Mrs
47 Chipchase Bertha E Mrs 733-1477
48 Crawford Jane O Mrs 733-3964
49 Miller Belle Mrs 733-4868
50 Schoenberger Russell
51 Brown Mabel Mrs
Burk's Fruit Stand
PARK DR BEGINS
805 Steinrod Owen ◎ 733-5583
811 Perkins Paul H ◎
815 Seevers Emma M H Mrs
825 Apartments
1 Rehm Robt R Jr
2 Jalo Charles M
3 Zuntok Gloria N
996 Ray Hazel P Mrs ◎ 733-5252
MICHIGAN DR INTERSECTS
1000 Knoebel Emil J ◎ 733-4919
1001 Cressman Donald R ◎ 733-4875
Cressman Betty Beauty Salon 733-4875
1005 Madden's Standard Service 733-1722
1016 Holmes Velma
1018 Yarian Jack R 733-8000
1020 Vacant
1022 Hardin Florence E Mrs ◎ 733-5282
1024 Vacant
1026 Vaughan Geo
1028 Rosier Harold
1030 Bloodworth Wildie D Mrs
1032 Dorchester Mollie Mrs
1034 Vacant
1040 Golden Acres Mobile Home Park 733-7780
2 Wall Henry 733-4220
3 Brobst Wm E 733-0155
4 Cameron Wm H 733-8110
5 Albertson Clarence 733-8214
6 Hampton A W 733-5090
7 Marks John 733-5924
8 Land Wm E 733-0251
9 Peck Maurice H 733-7947
10 Manning Augusta Mrs 733-8780
11 Allen Robt M 733-7471
12 Jorgensen Alf 733-8014
13 Mc Grath Gladys 733-8497
14 Maeltzer Elmer J 733-8286
15 Rathgeber Stella Mrs 733-3466
16 Pritchard Dewey 733-8827
16 Wright Clarence 733-8976
16 Villeneuve Alf
17 Webb Otto 733-8125
18 Hall Magnus 733-8558
20 Nearhood Evelyn Mrs 733-8477
21 Christman Gail 737-8838
22 Niebour Arth 733-8622
23 Painter Raymond 733-8854
24 Peterson Abin 733-9571
25 Phillips Geo 733-8490
26 Gall Le Roy 733-8172
27 Evans Howard 733-6142
28 Laing Jessie Mrs 733-8971
29 Gregory Xavier 733-8862
30 Evans Kenneth
31 Foley Iva Mrs 733-9563
32 Stickney Paul T 733-1913
33 Girard Ila Mrs 733-1575
34 Van Swol Morris
35 White Fay T 733-4285
36 Baldwin Gordon 733-8352
37 Wilcox Charles P 733-9174
38 Katz Nan L Mrs 733-2010
39 Pedersen Einar 733-9556
40 Lindsay Robt 733-9417
41 Jones Emma Mrs 733-1864
42 Birmingham Emily Mrs 733-9554
43 Shoup Stanley S 733-7743
44 Tobin Harold 733-8066
45 Sharp Lyle F 733-0323
46 Hancock Chester 733-8633
47 Turner Harold 733-8070
48 Wood Raymond 733-5981
49 Gage Stanley 733-4248
50 Hinton Robt 733-7024
51 Briggs Harry G 733-1859
52 Tribelhorn Charles 733-8162
53 Haase Otto 733-5092
54 Meller Mildred 733-7188
55 Stenson Robt 733-3881
56 Pratt James 733-4814
57 Waugh Harold F 733-2625
58 Cunningham Victor 733-4098
59 Willson Lucy 733-8787
60 Tarr Florence Mrs 733-8621
61 Ripley G Allan 733-8501
62 Linden Billie L Mrs 733-3985
63 Haas Charles 733-7736
64 Lewis Howard 733-1025
65 Edney Gladys Mrs 733-9586
66 Kaufman Ruth Mrs 733-7933
67 Kees E Arth 733-8724
68 Phister Harold 733-8037
69 Gibbs Wm 733-0127
70 Knapp Edw 733-7917
71 Sheehy Edw
72 Walsh John 733-8272
74 Smith Calvin 733-1510
75 De Boer Charles 733-7694
76 Lemon Wm 733-0198
77 Schoemaker Henry 733-1183
81 Schmiedl Joseph
83 Mathers Archie 233-3157
86 Shire Everett D 733-0256
88 Evanson Milton M 733-7972
89 Carter E Donald 733-8604
90 Kantro Percy 733-6096
91 Scott B R 733-3104
92 Crosby Lucy Mrs 733-7526
93 Stratmeyer Albert 733-9514
94 Swain Helen 733-0501
95 Starr Eliz E
96 Kennedy Thos 733-0519
101 Vilmure Leo J 733-0116
102 Peterson Theron 733-6863
103 Grotz James 733-5642
104 Sankey Hazel 733-5146
105 Jones Maurice 733-8231
106 Martinson Martin 733-8116
107 Maxwell Geo 733-8709
108 Leskovitz Eliz 733-6371
109 Mc Kechney John 733-8440

More goods are bought and sold through the Classified Business Lists of the Directory than by any other medium on earth.

TECHNICAL EDUCATION CENTER OF PINELLAS COUNTY
ACCREDITED BY THE FLORIDA STATE DEPARTMENT OF EDUCATION
(SEE PAGE 87 BUYERS' GUIDE)
6100 154th Av. N., Clearwater, Fla. **Telephone 531-3531**

MAIN ST (D)—Contd
110 Johnson Arth 733-4173
111 Gavine Wm 733-8683
112 Abel John 733-8427
113 Lane Wm 733-5025
114 Wilkening Edna 733-8756
115 Johnston Olive 733-9361
116 Bowerman Edw B 733-8505
117 Black H B 733-4184
118 Avery Edw 733-4809
123 Walters Ferman 733-2750
125 Smith Marvin 733-3869
127 Jensen Martin Rev 733-0572
128 Bennett Dorothy Mrs 733-0509
129 Bell Raymond
131 Parks Edw 733-2477
132 Dutter Archie
134 Richards Pearl Mrs 733-0152
137 Harry Grace 733-0171
139 Pruett Edna E Mrs 733-0107
144 Evans Nan Mrs 733-3619
148 Pressey Arth R
174 Thomas Anthony 733-0143
175 Braley Harold 733-9312
177 Dunn Isabella Mrs
178 Cox John 733-3763
1041 Ray-Dix Coin Laundry
1042 Hardin's Flower Shop 733-6572
1043 Vacant
1044 Dunedin Sod & Nursery Inc 733-0138
1050 Hardin Walter E ◎ 733-2962
PATRICIA AV INTERSECTS

43

1101 Alda's Hair Fashions 733-6876
ROBIN HOOD LA BEGINS
1103 Roberts' Quality Printing prntrs 733-9400
1105 Vacant
1107 A B & F Upholstery
1121 Wig City 733-1279
1123 Dunedin Cab Co 733-2144
1125 Epps Color Center paint 733-9154
1140 Guy Plaza shopping center
Bob's Barber Shop
Young's Pharmacy 733-6497
Plaza Restaurant 733-5308
Plaza Hair Designs By Michael 733-1683
Annabel's Country Clothes 733-4483
Guy Roy L Construction Co 733-5529
Conklin's Carpets & Interiors 733-1377
J & M Shoe Repair 733-1592
Cortez's Quality Meats 733-4415
1143 Wilson's Cut Rate Liquors 733-5380
1153 Matthews' Gulf Service 733-3374
1177 Maryland Fried Chicken 733-6301
1220 Holiday House Motel 733-5496
Creighton Raymond J ◎ 733-5496
1250 Vacant
1260 Hays & Pierce Pure Oil Service 733-9868
EMERSON DR BEGINS
LADY MARION LA BEGINS
1278 Pick-Kwik Food Stores Inc 733-5613
1280 Baum-Easor & Associates Inc ins 733-2173
1282 Holt Homer D real est 733-6270
Holt H D Old Time Shop clocks 733-6270
PINEHURST RD BEGINS
1300 Dean's Citgo Service 733-9850
1305 Bradford American Service 733-9882
CROSLEY DR ENDS
1320 Moss Funeral Home & Crematorium Inc 733-2111
1331 Lake Haven Mobile Home Park 733-1244
Lake Haven Mobile Sales trailer sls 733-1244
Lots
1 Yates Edw E 733-7318
2 Burgess Stanton L 733-7991
3 Oliver Walter G 733-3855
4 Mc Mechan Saml A 733-4576
5 Nichols Walter E 733-7519
6 Gibeau Theo E 733-9178
7 Foege Clara J Mrs 733-7558
8 Mc Geachie John S 733-5905
9 Green Noble W 733-5916
10 Castle Nan A Mrs 733-7685
11 Ramsey Cath
12 Brockway Howard R 733-4786
13 Stone Frank H 733-7711
14 Dunlap Eliz P 733-7128
15 Klapcic Leo
16 Palango Arnold 733-9151
17 Mason H C 733-5867
18 Hanson Harold winter res
19 Lauterbach Benj 733-6784
20 Becker Joseph E 733-5074
21 Hendricks James W 733-2924
22 Guller Ellis
23 Mueller Fred
24 Donath Max
25 Bloomfield Francis M
26 Sonderman Fred R 733-7225
27 Wein Ada Mrs 733-8278
28 Kruser Theo W 733-0301
29 Miller Harry G 733-6670
30 Byerle Henry J
31 Umberfield Walter B 733-5096
32 Cornish Arth R 733-5442
33 Ochotske Conrad 733-2063
34 Turner Nancy J Mrs 733-5698
35 Hatch Theo 733-8546
36 Mc Daniel James E 733-6675
37 Bigelow Kenneth 733-3208
38 Wright Maurice P 733-2586
39 Wessel Noah
40 Olson Charles D 733-4723
41 Ripley Howard A 733-5053
42 Penfold Gladys J Mrs 733-9570
43 Richardson Jack B 733-6460
44 Richardson Ray 733-8075
45 Engholm Nels 733-3044
46 Crain Lewis N 733-5703
47 Fischer Arnold
48 Hartigan Ray J 733-5265
49 Becher Wm 733-6753
50 Byrnes Clara Mrs 733-8721
51 Renton Sherman W 733-6515
52 Ramsey Leon R
53 Baker Odel
54 Snodgrass Wilson H
55 Behrens Otto J 733-8158
56 Bruno Frank C 733-6558
57 Wilkinson Hazel Mrs
58 Lessard L Phillip 733-3737
59 Everard Ethel F Mrs 733-1757
60 Whiting Harold N 733-6607
61 Collins Ivy Mrs
62 Rahn Wm C 733-8346
63 Johnson James A 733-5021
64 Carlosn A Otto 733-8189
65 Stingley Luther A 733-3376
66 Westfall Milton D
67 Hathaway Chauncey E 733-2767
68 Cross Merrill
69 Vosburgh Rollie R 733-7126
70 Copeland Lulu L Mrs 733-4525
71 Kimpel Geo 733-5043
72 Kuhn Jean Mrs 733-6264
73 Parker Harry C 733-2765
74 Noyes Fredk A 733-6748
75 Maihofer Geo G 733-4627
76 Ross Alex E
77 Paddy Percival winter res 733-8106
78 Hill Edw W 733-6619
79 Rosthal Irene R Mrs 733-4600
80 Linne Clifford O 733-5030
81 Kramer John 733-3523
82 Schaner Charles N
83 Keyser Edw L 733-9562
84 Leonard Thos B 733-2754
85 Desjardins Charles A 733-8801
86 Shaw Ruth S Mrs 733-5443
87 Kinne Walter S 733-5855
88 Norman Thos M 733-5439
89 Tripp John J 733-3966
90 Abbott Bryan 733-3251
91 Wallbillich Andrew J 733-5301
93 Hunter Willis H 733-4705
94 Gross Walter G 733-4529
95 Darby John M 733-1883
96 Brandt Russell H 733-1919
97 Budde Walter F 733-6841
98 Loge Leonard C 733-9403
99 Scherer Estella S 733-9236
100 Pugh Julian M 733-7263
101 Bailey Laura E Mrs 733-1551
102 Griggs De Witt C 733-7766
103 Mc Coy Paul H 733-8814
104 Hitzler R C 733-7285
105 Madison Helen L Mrs 733-5336
106 Bennett Gordon winter res 733-7201
107 Joudrey Harold B 733-4792
108 Volmer Joseph B 733-1357
109 Birch Sydney P
110 Mc Hallam Wm S 733-6134
111 Frazier Floyd E 733-4329
112 Mc Cormick Charles F 733-4993
113 Kelly Ethel Mrs 733-1476
113 Koch Martin F
114 Muller Charles S 733-7854
115 Monson Arth J 733-1289
116 Reed Ellen G 733-6736
117 Johnson Iven B 733-9531
118 Reichardt John
119 Davies Emmett R
120 Schurr Harold J 733-6686
121 Freeland Walter A 733-6464
122 Rollins Howard A winter res 733-3408
123 Le Messurier Harrison H 733-2072
124 Schmid Gertrude L Mrs 733-7613
125 Keesee Wm 733-3670
126 Lamb Abilino
127 Simon Harry H 733-6409
128 Greenawalt Benj F 733-4981
129 Himebauch Ira E 733-3806
130 Quam Thos 733-2368
131 Burgess Earl 733-8910
132 Reiser Edmund A 733-2379
133 Hudson Leonard 733-4481
134 Pyle Charles V
135 Roberts Bert W 733-2796
136 Schultz Harry W
137 Dustman Ray H 733-4336
138 Jensen Einar M 733-8403
139 Le Mieux Clarence E 733-6567
140 Miller Ann M Mrs 733-7491
141 Lease Grace A 733-5071
142 Hodge Paul A 733-4936
143 Paris May I Mrs
143 Gregoire Grace M Mrs 733-7669
144 Weeden Harry C 733-7252
145 Mills Ruth Mrs 733-4295
146 Zipperer Constance E Mrs 733-7529
147 Slagle Harvey D 733-6351
148 Brown Morrill W 733-6322
149 Wenzel Robt J 733-2396
150 Jones Robt H 733-5930
151 Gilfillian Wm 733-1347
152 Galler Lawrence
153 Lexau Hjoridis Mrs 733-9124
154 Luscher Carl 733-5261
155 Krieger Edw G 733-1517
156 Tanguay Herbert F 733-7036
157 Rittman Edw winter res
157 Hartong Hermine Mrs
158 Nichols Clarence W 733-6209
159 Altepruse Fred
161 Huhn Wm L
162 Antonfeld Julia Mrs 733-0549
163 Jones Walter C 733-9127
164 White Wm H
165 Groesbeck Byron L 733-6084
201 Hahn Louise Mrs
202 Harris Alf 733-9580
203 Hope James 733-2475
203 Hope Helen M
203 Hope Geo

PINELLAS BLOCK AND CEMENT CO., INC.
ROOFING AND INSULATION
Florida Rooms
Screen Rooms
Block Walls
Driveways Sidewalks
621 N. MISSOURI AVE. LARGO, FLA. (33540)
Tels. 584-3932 and 581-4894

WHO SELLS IT?
IS ANSWERED BY THE CLASSIFIED BUSINESS LISTS IN THIS DIRECTORY

J. ARLOS OGG STUDIOS
Our 34th Year
Pictures • Original Oils • Water Colors • Serigraphs • Etchings • Prints
COMPLETE LINE OF FRAMES AND FRAMING
807 Park Street
Tel. 446-2245
(See Page 68 Buyers' Guide)

More goods are bought and sold through the Classified Business Lists of the Directory than by any other medium on earth.

THARIN AGENCY Local Agents
THE TRAVELERS INSURANCE COMPANY
• Homes • Rentals • Management • Acreage • Lots • Income Property
• Fire • Wind • Auto • Bonds • Liability • Life
664 Main St. (Dunedin)
SINCE 1932
Tel. Insurance 733-2181, Real Estate 733-3904
(See Page 52 Buyers' Guide)

MAIN ST (D)—Contd
204 Dempsey James A 733-2002
205 Harwick Marshall E winter res 733-6456
206 Moran Vincent J
207 Huff Harry C 733-9481
208 Cochran Wm I 733-5501
209 Kerr Walter
210 Waidelick Fred 733-9550
211 Hastings Wm F 733-4901
212 Thorpe James F 733-7605
213 Ritter Gladys Mrs 733-1845
214 Forsyth Milton
215 O'Grady Thos J 733-4582
216 Golfman Victor 733-8871
217 Huber Helen M Mrs 733-7054
218 Fenske B H winter res 733-9513
219 Hubbard Walter E 733-7800
220 Mogg Edgar L 733-8663
221 Silver Nell C Mrs 733-9475
222 Brown Carl D 733-5566
224 Myers H Ray 733-8359
225 Mac Donald James B winter res 733-3889
226 Carpenter Leslie E 733-4713
227 Tuson James A Jr 733-2417
228 Severson Zetta J Mrs 733-7246
229 Langlois Julian F 733-7068
230 Morrison Ian K 733-5923
231 Boshart Emil winter res
232 Stillwaugh Thane 733-2359
233 Shanahan Glenn M
234 Bonde Axel C 733-1485
235 Abell Theo L
236 Wilbur Jennie J Mrs 733-7190
237 Wiseman Orville A 733-3073
238 Brownlie Gavin winter res
239 Sigler John M 733-5723
240 Sim David B
241 Smith Duran G 733-7420
242 Lemieux Stanio
243 Metzger Frank 733-8265
244 Mc Kay Robt
245 Auld Hugh 733-7488
246 Baxter David 733-3495
247 Swanson Mabel E Mrs 733-2960
248 Jones Lucille winter res 733-6039
249 Yatzek Alf A 733-1210
250 Soule Maurice E 733-1258
251 Oeser Walter Y 733-7359
252 Appel Earl J 733-7969
253 Brown Raymond
254 Corcoran Wm J 733-7373
255 Dodd Anna D Mrs 733-7161
256 Steffler Anton 733-3232
257 Brown Leman T 733-4587
258 Holman Henry A winter res 733-1734
259 Mc Gregor John C 733-4418
260 Johnson E C
261 Pedersen Fritz 733-6005
262 Smith Wm W 733-5451
263 Ellioson Clyde H 733-3526
264 Hecht David C 733-4913
265 Frushour Earl T 733-4612
266 Stockburger Harold winter res 733-7949
267 Mylrea David 733-8180
268 Milroy Peter 733-7573
269 Summers John
270 Doolittle Art
271 Sandford Stanley S 733-4411
272 Hardisty E Leslie 733-3922
273 Dath Aug 733-3579
274 Haynes Russell A 733-1293
275 Bullock John
276 Brewer John R
277 Hadley Charles E 733-6833
278 Owen Eliz C Mrs 733-8953
279 Stob Cena G 733-3310
280 Lloyd Byran W 733-8704
281 Dilthey Conrad L 733-8102
282 Shepherd David 733-5963
283 Westphal Elmer L 733-3244
284 Johnson Margt Mrs 733-9291
285 Laufer Beulah B Mrs winter res 733-7668
286 Newton Paul M 733-1701
287 Martin Joel C 733-3929
288 Griffis Fred
289 Hoadley Claude
290 Wilson Ralph D 733-3954
291 Goehner Willard A winter res 733-4926
292 Bodenmiller Earl winter res 733-6153
293 Mc Danum Alvin
294 Mac Lean Hector A winter res 733-4469
295 Avery Harold C
296 Wenzel Charles M 733-5989
297 Hale P B 733-2555
299 Brown James C 733-6985
300 Maybee Wm L 733-5879
301 Richter Alex W 733-6650
302 Cline Merrit A 733-2496
401 Conway John F 733-0123
402 Wewe Harold
403 Henniz Marie L Mrs 733-8914
404 Baird H Virgil
405 Edmonson Irene Mrs
407 Hayward Roy G 733-8926
408 Wewe Howard
416 Mc Ritchie Eliza Mrs 733-7694
417 Mitchell Jane Mrs
418 Geizer Florence Mrs 733-0130
419 Regan John J 733-1977
420 Park Wm
421 Rogers Cath M Mrs 733-8035
422 Mc Combs Matthew F 733-8253
423 Colson James
424 Adams Frank J 733-3595
434 Kelley Robt F 733-0231
435 Hurley James W 733-8426
436 Goldie Thos 733-4648
437 Swanzo John C 733-7173
438 Hubbard Albert T
439 Mc Cormick Archibald 733-0223
440 Tomalty Lyall J
441 Huby Everett 733-6588
442 Turner Harold A 733-4906
443 Cappon Clarence
444 Zapp Jean Mrs 733-5006
445 Janston Erik R 733-1712
446 Donnithorne C H
447 Woolington Mervin
448 Lemmer Wm W 733-0287
450 Crump Wm
453 Worth Amelia Mrs 733-0331
455 Astrander Lester
462 Erlewine Cluster E
461 Dorr Janet R Mrs 733-5306
462 Dyer James
463 Simmons Agnes Mrs
464 Morris John B 733-3498
465 Hershberger Carl K 733-7046
466 Wilson Anthony J 733-0140
467 Corbel Eric T 733-8383
468 Wood Stanley D 733-7538
469 Bryson Robt D
470 Sharik John
497 Dilley Harold A 733-9547
498 Di Bard August Jr 733-0330
500 Brehm David 733-0388
503 Ibach John
504 Spencer Theo N 733-0531
505 Brownlie John J 733-8045
506 Jackson Geo E 733-3207
507 Wiesing Harold H 733-8280
508 Ezzo John 733-5116
509 Mulhinch Saml
510 Ward Robt
511 Watson Wm J B 733-4727
512 Hallahan Thos 733-2552
1340 Cassaday Coin Laundry
1344 Second Hand The genl mdse 733-6318
1346 A-1 Air Conditioning & Heating Inc 733-2103
LAKE HAVEN RD INTERSECTS
1410 Robertson Auto Sales 733-1057
1428 Kistner Geo ◎ 733-2945
1430 Five-Eight-O Beauty Salon 733-1868
Rear Dunedin Lawn Mower Service 733-6874
1432 Knights Of Columbus
1434 Vacant
Rear Hanel Products Co fishing pole carrier mfg
1440 Dunedin Lamps & Shades 733-7370
1440½ Romesburg Robt C ◎ 733-6594
CARNATION DR BEGINS
1450 Davis Bottled Gas Service 733-4590
1454 Hastings Cath I Mrs ◎ 733-4963
1458 Hawkins Arth R ◎ 733-2882
1471 Hibiscus Village Storage whse
Village Paint & Body Works auto pntrs 733-2397
1475 Hazzard Geo W ◎ 733-8275
1480 Holiday Oil Service Station 733-9975
COUNTY RD INTERSECTS

25

MAIN ST (SAFETY HARBOR)—FROM 1ST AV WEST DIVIDING LINE NORTH AND SOUTH

ZIP CODE 33572
100 Vacant
105 De Soto Building
110 Silver Dome Apartments
1 Segal Melvin
2 Transients
3 Transient
4 Transients
5 Anna Judi
6 Wood Ruth A
7 Levenbach Bruno
8 Leblang Roger
12 Russell Ruth L Mrs winter res
14 Fallon Nelson 726-3647
14b Corrigan Danl winter res
15 Gaspelan Jean Mrs
16 Vacant
114 Safety Harbor Department Store Inc
117 Denton Mary A Mrs drsmkr
120 Vacant
123 Vacant
129 Mc Mullen Flower Shoppe 726-3156
2D AV BEGINS
200 Safety Harbor Chamber Of Commerce 726-2890
224 Marsh Sundries 726-2548
228 Acee's Jewelers
232 Ruhland Hans H ◎ 726-1385
247 Virgil's 66 Service Station & Fuel Oil Inc 726-3488
3D AV BEGINS
303 U S P O (SH) 726-2500
310 Vacant
312 Green Springs Barber Shop
314 Vacant
319 Sunshine Market gro 726-3450
320 Vacant
323 Vacant
324 Safety Harbor Suprex Mkt gros 726-9609
325 Berglund's Barber Shop
327 Woodhaven Antiques
330 Earl's Hobby Slot Cars
344 Ready's Market 726-2725
353 Putnel Maude V ◎ 726-2224
354 Masonic Hall No 252
4TH AV BEGINS
404 Brennan's Realty Inc 726-1310
Brennan's Inc ins 726-1310
410 Fisher Olger O dentist 726-1523
433 Ellis Anna M Mrs ◎ 726-3831
443 Vacant
454 Hotel Francis
Boggs Paul A
5TH AV BEGINS
507 Vacant
509 Shelter Haven foster home
Petersen Geo A ◎ 726-2220
512 Grahn R Eug 726-2245

HOWARD'S RADIO & TELEVISION
Admiral "America's Smart Set"
Serving Clearwater and Bay Area Over 10 Years
• WE SERVICE ALL MAKES •
COLOR TV — STEREO — SOUND EQUIPMENT
(SEE PAGE 89 BUYERS' GUIDE)
PHILCO
1477 S. FORT HARRISON AV.
PHONE 442-6864

MAIN ST (SH)—Contd
515 Safety Harbor Herald newspaper 726-3654
550 Harbor State Bank 726-1121
6TH AV BEGINS
600 Higdon Standard Service Station 726-1865
601 Darlene's Beauty Salon 726-4592
605 Schmidt Elsa M ◎ 726-3329
649 Vacant
650 Central Electronics telev repr 726-4146
670 Western Auto Associate Store 726-4390
680 Pick-Kwik Food Stores Inc 726-4114
682 Vacant
685 Lewis Pharmacy 726-1175
7TH AV BEGINS
700 Safety Harbor City Hall 726-4511
S H Atty
S H Aud
Saclarides Campas & Mink
S H Clerk
S H Comnrs
S H Dept Of Drainage & Sewage Disposal
S H Dept Of Sanitation
S H Dept Of Streets Pks & Recreation
S H Engineers
S H Fire Dept 726-1331
S H Finance Dir
S H Judge
S H Mgr 726-4511
S H Mayor
S H Police Dept 726-3030
S H Utility Dept 726-3912
S H Water Dept
737 Biscoe Funeral Home 726-1194
Biscoe Leonard J ◎
8TH AV INTERSECTS
805 Vacant
807 Vet's Garage 726-2791
809 Vacant
823 D & R Upholstery
825 Witmer Printing Service 726-4473
827 Coler Realty 726-2842
837 Hawkes Co The mfrs agts
840 Henning Margt M Mrs
842 Cooper Martha M Mrs
844 Russell Hardware
855 Cox Cleaners & Laundry 726-1416
SCL CROSSES
PARK AV INTERSECTS
900 American Legion Post 726-9601
915 Frostee Harbor ice cream 447-3937
930 Eddie's Texaco Service 726-3153
935 Tilyou Warren Insurance Agency 726-3517
Trulock Charles E Realty & Contractor 726-3517
940 Vacant
942 Mills C R (Stge)
944 Stalnaker Mfg Co uphol 726-3321
945 Jones Alf E 726-1536
980 Weinert Realty 726-1798
997 Melser James P naturopath 726-4519
10TH AV BEGINS
1005 Otway Joseph W ◎ 726-4190
Strickland H G 726-3761
1009 Shimer Gary L ◎ 726-2348
1026 Aiken Gertrude A Mrs ◎ 726-4192
1058 Sward Carolyn A Mrs ◎ 726-2439
1080 Miller Norman T ◎ 726-1048
1090 Carter Doris V ◎ 726-4314
11TH AV BEGINS
1106 Transients
1110 Safety Harbor Motel 726-2141
1135 Bradley Robt M ◎
1175 Briggs Ruth F Mrs ◎
12TH AV BEGINS
1200 Gant John E Jr tile contr ◎ 726-2620
1251 Sunny Heights Trailer Park 726-1338
De Encarnation John
Miller Ben
Moyer Harry
Taylor Thos
Hammer H E
13TH AV BEGINS
1300 Daniels Bertha M Mrs ◎ 726-4457
1301 Vacant
1321 Kell Russ M
1331 Feek Gladys C Mrs ◎
1360 Cleveland Edgar ◎
1380 Welling Mary E Mrs ◎
CITY LIMIT

4

MANATEE RD (BELLEAIR)—FROM BAY VIEW DR EAST 1 SOUTH OF ORLANDO RD

ZIP CODE 33516
103 Hull Lemuel A ◎ 584-5691
105 Vacant
107 Head Aaron F ◎ 584-8282
110 Mitchell D Dee 584-1048
PALMETTO RD INTERSECTS
111 Florida Gulf Coast Cart Center Inc artgalleries 584-8557
PONCE DE LEON BLVD
217 Upham John S ◎ 584-7331
220 Van Druff Ethel B Mrs ◎ 584-7023
OSCEOLA RD INTERSECTS

23

MANCHESTER DR —FROM SUFFOLK DR SOUTH 1 WEST OF LAKE AV

ZIP CODE 33516
1700 Drury Max W ◎ 581-4291
1701 Vigiano J Ralph ◎ 581-4735
1706 Roesler Frank ◎ 581-4321
1707 Koehler Eliz M Mrs ◎ 581-4572
1710 Bernhardt Michl ◎ 581-5407
1711 Goldberg Henry ◎ 581-4335
1714 Kautz Herman A ◎ 581-5354
1715 Yurgilas Rose S Mrs ◎ 581-4439
1718 Merriman Harry E ◎ 581-4808
1719 Rockett Rufus W ◎ 581-4758
1722 Mortlock Alfred A ◎ 581-4014
1723 O'Neil Charles J ◎ 581-4278
1726 Peloquin Frank A ◎ 581-3902
1727 Loney Saml A ◎ 581-4850
1730 Schaefer Edw ◎ 581-3950
1731 Stanbrough Mary M Mrs ◎ 581-4784
1734 Eckardt Victor F ◎ 581-4176
1735 South Judith A ◎ 584-0895
1738 Brauns Karl ◎ 581-4319
1739 Theobald Cecil V ◎ 584-7432
1742 King Frank E ◎ 581-3808
1743 Uhlig Emil ◎ 581-4058
1746 Nelson Carl F ◎ 584-7222
1747 Hasler Jacob ◎ 581-5202
1750 Stong Wm ◎ 584-6884
1751 Birkle Geo ◎ 581-5468
1754 Pranky Geo L ◎ 581-3983
1755 Hoover Roy M ◎ 581-5206
1758 Auble Sidney ◎
1759 Paulson Margt Mrs ◎ 581-5256
1760 Rippe Harold L ◎ 581-3039
1761 Baer Henry ◎ 581-4711
CAMBRIDGE INTERSECTS

15

MANDALAY AV (CLEARWATER BEACH)—FROM CAUSEWAY BLVD NORTH

ZIP CODE 33515
100 Lucky Links Miniature Golf & Shuffleboard Inc
MARIANNE INTERSECTS
385 Empire Apartments 442-4524
1 Vacant
2 Palmer John J
3 Vacant
4 Hatton Alice C 444-5503
5 Villeneuve Ray 446-3607
385a Sonya's Resort Wear clo 442-4445
385b Gulf Am Land Corp (Hospitality Room) 446-0079
385c Beach Coin-Operated Launderette
387 Bauman's Inc bags & access 442-3005
387½ Pick-Kwik Food Stores Inc gro 446-7907
389 Beach News Shop newspapers 446-1188
391 Four Winds Gift Shop The 444-5504
393 Clearwater Beach Toys & Togs Inc clo 447-2177
395 Suzanne's Fashions Inc clo 442-5875
395½ Vacant
395b Field Lew Realtor 446-1294
Brinkley Thos B 442-0027
397 Russell's Restaurant 446-9896
399 Beach Cleaners & Laundry 442-2413
399a Beads 'n Bags gifts 447-4157
399b Soful Mike C 446-1871
399c Whiteford Saml K
401 Harvey's Men's Shop Ltd 442-8698
403 Beach Bootery 446-0866
405a Joyce Gift Shop
405b Wynn Parker Inc clo 446-2133
407 Schultz Joseph G ◎ 446-8792
407b J T Fun Center amusements
409 Beach Five & Ten variety store 446-8792
Schultz John M ◎
411 Gino's Pizza Restaurant 446-2716
413 Holt's Beach Shop clo 446-3771
417 Brown Geo Auction Gallery 446-8538
423 Clearwater Beach Bank 442-8151
430 Sea Shell Hotel 446-0131
Sea Shell Coffee Shop 446-0131
Sea Shell Cottages 446-0131
Sea Shell Trailer Park
(FOR OCCUPANTS SEE IOWA,KANSAS, MINNESOTA,N DAKOTA,OKLAHOMA, AND TEXAS STREETS)
Falany Gertrude E Mrs
Foley Anna M Mrs 446-1189
431 Continental Coiffeurs By Keith 446-1069
433 Carol's Gift Shop
Wessel Dietrich
435 Rudy's Surfside Restaurant & Cocktail Lounge 446-9670
Bergue Ruben
PAPAYA INTERSECTS
442 Keppie Travel Bureau Inc beach ofc 442-2191
444 Pink Bunny The gifts
447 Heilman's Beachcomber Restaurant 442-4144
448 Garcia Realty & Insurance Agency 446-0294
450 Gelep's Beach Sundries 446-1435
452 Island House Restaurant 442-2373
454 Beach Bar & Lounge 446-9945
455 Schreiber's gifts 447-1965
458 Tarheel Gaslamp 446-9721
460 Carousel Kettle Restaurant 446-1610
462 Donut Delite Bakery 445-3433
462a Mandalay Beauty Shop 446-1335
466 Fritz's Market 442-3684
SAN MARCO ENDS
467 Kathay Apartments 446-1246
Johns John P ◎ 446-1246
468 Sun Realty Co Inc 446-5012
470 Pelican Package Store 442-3151
Pelican Restaurant 442-3151
473 Beach Super Market 446-1375
483 Charles Cards & Camera 442-9114
484 Patio The motel
485 Moore Charles E ◎
Virella Alice H Mrs ◎
487 Rudderham's clo 447-3620
487b Suzanne's Famous Fudge Shoppes 446-6564
489 Belles 'n Beaus childrens clo 446-0810
489a Beach Beauty Salon 447-2360
490 Mandalay Enco Service 442-6040
491 Faklis Nick V dentist 442-0156
493 Neller Roth D phys 446-2500
495 Gulf Marketing Inc 446-2706
499 Virella Building
Mandalay Pharmacy 447-3771
499½ Pannarole Mathew J 446-8677

For "Preferred Properties"
CORINNE C. COX
REALTOR
1727 S. Missouri Ave. (33516)
Tels. 584-8687
Res. 584-5683
RENTALS
RESIDENTIAL
COMMERCIAL
CONDOMINIUMS
INCOME

U The Alphabetical Section to
S get Complete Information on
E a person or firm.

Clearwater Beach Bank

Bank With Trust And Pride

423 Mandalay Avenue, Clearwater Beach

Member F.D.I.C.

TELEPHONE 442-8151

(See Page 14 Buyers' Guide)

ATECH INC. OF FLORIDA
One of the Oldest Proven Vinyl Plastic Paint Manufacturers
357 Tilden St. cor. Douglas St., Dunedin Phones 733-4141 and 733-4142
(See Page 65 Buyers' Guide)

MANDALAY AV—Contd
BAYMONT AV INTERSECTS
500 Clearwater Beach Hotel 446-2354
Meginley C Edw
501 Yacht Basin Apartments 446-3731
A1 Fellabom Blanche M Mrs 447-1894
A2 Powell Norman winter res 447-4279
A3 Blattner Curtis E 447-1933
A4 Robbins Lawrence winter res
A5 Munroe Philip winter res
A6 Garretts Christine L Mrs 446-0221
A7 Transients
A8 Wubbenhorst Jane B Mrs 442-5605
A9 Alexander Lucy 444-5861
A10 Talbott Arnold M 442-8308
A11 Paegelow Arth W 446-8010
A12 Mac Kenzie Colin M 447-3781
A13 Connolly Robt A
A14 Hamm Charles D winter res
A15 Thomas F A
A16 Covert Arth J 446-8674
A17 Street J D & Co (apt for emps)
A18 Buckley Sydney 446-6724
A19 Hauch Ethel G Mrs 445-3903
A20 Strobel Leslie E 445-3942
A21 Quick Wm F 446-0086
A22 Hayes L O winter res
A23 Wells Wm C V winter res 447-5176
A24 Dunn Edw P winter res 446-3937
B1 Evans Gertrude M 447-4917
B2 Lederer Harry J
B3 Lallas Anastasia Mrs 446-9434
B4 Transients
B5 Kelley Frances G 447-3614
B6 Hollander Hazel Mrs 447-1785
B7 Thompson Daisy M 445-5182
B8 Hayden Edw J 447-2997
B9 Hughes Marie Mrs 442-6722
B10 Fulton John W 446-3531
B11 Van Koevering Nita O
B12 Johnson Clifford D
B13 Harwetel Wm
B14 Bangs Ruth W Mrs 442-9731
B15 Hohenberger Geo winter res 446-3813
B16 Moore Saml S 445-3945
B17 Salter Robt 446-0394
B18 Vacant
B19 Beeley Florence 447-4914
B20 Barwick K J winter res
B21 Maguire Maysie L Mrs 446-9343
B22 Clarenbach Richd 445-5181
B23 Severns Marguerite T Mrs 447-3579
B24 Haire Douglas W 445-3944
B25 Vacant
B26 Vacant
B27 Percival Harry 446-9338
B28 Pennewill Jene Mrs 446-0736
C1 Osten Mabel V D Mrs 445-3174
C2 Brill E Hopkins 447-4374
C3 Doerr Margt C Mrs 445-3113
C4 King Edw J 447-4294
C5 Fredenberg Charles
C6 Herder Ethel Mrs 447-3788
C7 Clingen Alice V D 447-2358
C8 Sauer Hubert 442-6519
C9 Rogers Walter
C10 Carter Douglas R 447-2204
C11 Ellis Esther B Mrs 445-3073
C12 Brummett Viola Mrs 445-3173
C13 Black Jane Mrs 445-3075
C14 De Bermingham Ferdinand H 447-2394
C15 Shields Anadel M Mrs 447-4137
C16 Shaw Harry 442-9276
C17 Lathrop Elbert C
C18 Dlouhy Frank winter res 447-3930
C19 Kruse Arth M 446-7869
C20 Pohe Roberta B Mrs 446-3491
C21 Hankins Ned S
C22 Lovell Lillian Mrs 445-3172
C23 Turner Mary H Mrs 445-3171
C24 Hinkel Ruth Mrs 446-8432
C25 King Gertrude M Mrs 442-4090
C26 Potter Lewis F
C27 Carney James J 447-5580
C28 Schreiber Wesley A 445-3072
D1 Eisenhower Mary E Mrs 447-3995
D2 Madey Lucey E Mrs 446-3447
D4 La Crosse Edwin L 447-2186
D5 Doolittle Myrtle C Mrs 442-6676
D6 Keill Dorothy L Mrs
D7 Vacant
D8 Eckert Ellen N Mrs 442-2013
D9 Hulton Pauline I
D10 Hill Eliz
D11 Vacant
D12 Nelson Lucy Mrs 446-6241
D13 Simonsen Valborg C 445-3112
D14 Mason Ellis P 445-3115
D15 Vacant
D16 Barry Wallace L winter res 445-3111
D17 Steingraber Fred T 445-2952
D18 Barkley John W 445-3071
D19 Goodwillie Clarence J 442-6972
D20 Proctor Myrtle Mrs 442-0622
E1 Sherrick Ellen 445-3123
E2 Somarindyck Geo A 445-3121
E3 Vacant
E4 Firth Stuart M 442-2325
E5 Rowen Mary M Mrs 447-2767
E6 Bogart Mable W Mrs 447-5286
E7 Colvin Wilson C 445-3982
E8 Ross Robt J 445-3981
E9 Wink Julia 445-3285
E10 Hughes Dwight 447-1093
E11 Diaz Frank R Jr 445-3284
E12 Paulsen Otto
E13 Myers E E Laddie 446-7466
E14 Weigle Carl M 442-7694
E15 Geist Amy L Mrs 442-2305
E16 Hawkes Alma 447-2160
E17 Bissell Virginia L Mrs 445-3282
E19 Anderson Roy B 446-8733
E20 Cooke Ann G Mrs 446-1416
F1 Pinkel Tilla T Mrs 447-3296
F2 Hammann Janette H Mrs 445-3342
F3 Barron Myra C Mrs 442-4425
F4 Martin Evelyn M Mrs 447-3321
F5 Conway Hazel V 447-2164
F6 Petteys Wesley 446-7470
F7 Gleason Harold W 446-0934
F8 Mc Kinley Beatrice Mrs 446-1323
F9 Barkle Maude V Mrs 446-9415
F10 Clossay Geo 447-4480
F11 Bartenbach Carl 446-6529
F12 Carey Cecelia J Mrs 446-6272
F13 Stofer Martha E Mrs 445-3344
F14 Gilbert Malcolm winter res 442-2955
F15 Jewell Osee H 445-3341
F16 Martin Frances L Mrs 445-3985
F17 Wright Lawrence L winter res 446-1729
F18 Clark Walton Jr 447-5770
F19 Grant Betty F Mrs 445-3983
F20 Boyston Hazel Mrs 446-0362
F21 Stueckemann Fred C winter res 446-8068
F22 Hubsch Helen M Mrs 445-3281
F23 Smith A Howard 446-8057
F24 Roessle Harry H 447-2279
F25 Jordan Lillis T Mrs 442-9905
F26 Blaisdell Leo W 447-1187
F27 Amidon Angeline L 447-3361
F28 Lininger Charles A 445-3343
G1 Lyons Rosella Mrs 447-4736
G2 Kidder Ruth D Mrs 442-0604
G3 Deur Agnes Mrs 447-5350
G4 Wiseltier Lucile F Mrs 446-7813
G5 Turner Maude Mrs
G6 Schultheis Marie S Mrs 447-5412
G8 Jones Wm H winter res 444-8451
G9 Gannan Marie L Mrs 447-5309
G10 Cooper Charles H 447-2039
G11 Harrigan Irene G
G12 Boyd Frank W 445-5404
G13 Dohany W James summer res
G14 Thomas John E 447-5300
G15 Everling Walter O 447-6217
G16 Sweeney E M Mrs
G17 Priemer Bernard 442-4924
G18 Jahsman Wm E winter res 447-5375
G19 Mc Elwee Virginia S Mrs 444-8453
G20 Tebbetts Walter winter res
G21 Kleinmann Joseph F 442-0109
G22 Mayhew Robt W 447-1821
G23 Jennings Lloyd E winter res 442-6211
G24 Morrison Clifford P 446-0364
G25 Dawe Lyle T 446-1795
G26 Stempler Arth L 442-8487
G27 Davidson Marthe G Mrs 447-3958
G28 Arnzen J R winter res 442-3647
H1 Bischoff Adolf 445-5401
H2 Shepherd E W winter res 447-1269
H3 Thompson Laurence 447-4649
H4 Desch Eug R 442-6674
H5 Sarafian Diran H 445-3014
H6 Monett Etta Mrs 447-1586
H7 Vachon Geo F 445-5402
H8 Garms Eli C 445-3013
H9 Lintunen Charles 442-3243
H10 Lewis Ralph C winter res 442-8742
H11 Scott O C winter res 447-5636
H12 Seaton Homer R 446-8056
H13 Trenkas Wm winter res 445-5403
H14 Kleinmann Fred F 447-3146
H15 Vacant
H16 Hall Geo W winter res 447-2397
H17 Demarest Mary Mrs 446-6488
H18 Stirton Margt Mrs 442-4889
H19 Wheelwright Barton winter res 446-8060
H20 Little Robt B winter res 445-3012
H21 Hunt Geo L 446-0257
H22 Jones Edw B 447-3792
H23 Fitzsimons Helen S Mrs 445-4582
H24 Brittain Marie A Mrs 446-6672
AMBLER ENDS
516 Maryland Fried Chicken restr 442-1546
520 Ice Cream Shop The
522 Beach Discount Beer & Wine 442-4702
524 Mandalay Coin Laundry self serv
530 Lasal Apartments 446-9750
2 Vacant (apts 2-7)
8 Meisner Rodney C
9 Vacant (apts 9-24)
531 Clearwater Yacht Club 446-0589
531½ Vacant
532 Clearwater Beach Park
534 Clearwater Fire Dept Sta No 2
BAY ESPLANADE INTERSECTS
571 Seven-Eleven Food Stores
573 Sand Dollar gifts
575 Walter's One Stop Laundry
580 Vacant
582 Vacant
KENDALL INTERSECTS
600 Mac's Beach Store gros 442-9931
Fatolitis Nick G
602 Transients
603 Mandalay Apartments 446-5665
1 Vacant (apts 1-10)
11 Ross Fredk
12 Speaker Fred
14 Vacant (apts 14-19)
20 Turney Willie G
21 Northcraft Gladys
22 Dohm Andy J
23 Vacant
24 Howe Kay G 446-1505
25 Transients (Apts 25-27)
604 Caroline's Hair Fashions 446-7924
Apartments
A Sweeney Bernard W 442-6884
B Benkert Virginia D Mrs 442-3927
C Vacant
Audibert Juanita © 447-3920
605 Palm Apartments
1 Transients (apts 1-6)
606 Bruch Ray K Realtor 446-0203
606½ Beach Barber Shop 447-3977

This Book is Your Silent Salesman
ADVERTISE AND PUT IT TO WORK

HART-SCHAFFNER & MARX
NUNN-BUSH SHOES
512-514 Cleveland St., Clearwater
Shorts INC.
EVERYTHING FOR THE WELL DRESSED MAN
(See Page 28 Buyers' Guide)
Tel. 446-5927

MANDALAY AV—Contd
608 Guider's Restaurant 446-3429
AVALON ENDS
610 Mann Apartments
612 Sander Clarence R
612½ Cherry Young 444-7282
614 Mandalay Delicatessen 442-5416
Newhouse John W ◎ 442-5416
615 Palm Apartments 446-2263
Smith Arnold
616 Brown Earle E 447-5230
618 Glennon T Mitchell Mrs 447-3041
619 Transients
620 Barrett Apartments
1-4) Transients
HEILWOOD INTERSECTS
624 Vacant
626 Vacant
628 Mc Guire Wm L
628½ Vacant
629 Euler Apartments
Euler Harold ◎ 442-2670
ROYAL WAY BEGINS
GLENDALE ENDS
635 Bognar's '66' Service Station 446-7583
636 Arnold Edna B Mrs 446-0676
638 Carlson Rachel A Mrs 447-5348
640 Downie Randolph O ◎ 442-9273
Crozier Edwin C
641 Band Box The wn clo
641½ Mae's Petite Gift Shop 442-1547
643 Mi Lady's Beauty Studio 446-0676
643½ Gulf Laundry self serv
Wagner Larry H 446-2656
644 Mc Intosh James P ◎ 446-8407
645 Yankee Clipper Bar
Jones Robt C
647 Gulf Sundries 447-5828
IDLEWILD ENDS
649 Royal Canadian Motel 446-9421
Coval Nathl H ◎
650 Transients
657 Fan-Will Apartments 445-4251
Spada A V ◎
1 Vacant (apts 1-5)
6 Mickelson Arvid
7 Vincent Thos M
8 Transients (Apt 8-24)
658 Robinson Mary S
CAMBRIA ENDS
660 Hougen Realty Inc 446-1102
CAMBRIDGE ENDS
662 Arcade TV Service 442-3945
664 Vacant
665 Bon Villa Apartments 446-7775
Coca Cabana Coffee Shop
666 Maguire John J 447-4627
669 Coca Cabana Motel 446-7775
Barnett Alvin H
670 Welch Nannie J Mrs
670½ Transients
672 Vacant
SOMERSET INTERSECTS
675 Sea Gull Apartments
Reynolds Anne L Mrs ◎ 445-4464
Boschen Elsie R Mrs 445-4464
1 Dequnther Clara
2 Vacant
3 Slaughter Danl
4 Vacant
5 Casey Ann
675½ Ganzalez Ruth
ACACIA INTERSECTS
701 Vacant
704 Watwood Metta L Mrs 446-9684
705 Transients
705½ Tallard Edw W
710 Deginnara Edna ◎ 442-2386
712 Key Lawn Service
Key Albert C ◎ 442-7370
717 Mullinnix W Jack ◎ 446-8875
718 Pacifico Tony 447-5987
719 Homer Lewis H ◎ 446-3108
720 Bonato Joseph G ◎ 442-2380
721 Geer T Eliz Mrs 442-7296
724 Brown Earl V ◎
725 Goodenow Dorothy E Mrs ◎ 442-7369
726 Carroll James D ◎ 442-4428
729 Kaskeski Pat J ◎ 446-6378
JEWELL BEGINS
732 Bonacio Tobias J bldg contr ◎
447-4491
Fontana Arth E bldg contr ◎ 447-4491
733 Sichterman H Carl ◎ 446-7506
733½ Vacant
737 La Pine Irene M ◎ 447-3740
741 Bender Carl F ◎ 447-3067
Miller Lorette P Mrs nurse
742 Ellis Wm W ◎ 447-2436
BOHENIA CIR INTERSECTS
750 Little Ova ◎ 446-3844
751 Cargill H Wade ◎ 447-4384
753 Molyneaux Glenn I ◎ 447-3919
754 Falcone Frank ◎ 442-7862
756 Ciolli & Sons pntrs 446-8420
Ciolli Hugo ◎
757 Brown Harry W ◎ 446-9234
760 Lamey Saml J ◎ 447-5197
763 Walters Eva R Mrs ◎ 446-1210
764 Vacant
765 Shank Charles F ◎ 447-2391
770 Transients
MANGO INTERSECTS
800 Langille Arth K ◎ 447-5694
801 Mylander Elmer L ◎ 447-2122
804 Vacant
805 Maynard J Gene ◎ 447-2672
808 Mumma Harlan L ◎ 446-2814
809 Nabors Viola M Mrs 447-3565
815 Sutton Robt M 442-9858
816 Voght Wm J ◎ 446-7956
818 Haley Charles B ◎ 442-9181
821 Hartung Norman R ◎ 442-7722
826 Matson Constance I Mrs ◎ 447-5757
BOHENIA CIR INTERSECTS
827 Hougen H Everett Hon ◎ 446-3128
830 Helmbrecht E K Mrs winter res ◎
446-6438
836 Kuhlman Beatrice R Mrs ◎ 442-7723
840 Bronson M Clayton ◎ 442-5361
845 Williams Jennie W Mrs ◎ 442-7657
848 Higgins Edwin G ◎ 446-6391
849 Vacant
849½ Transients
GARDENIA INTERSECTS
850 Vacant
851 Mc Gowan Roger J ◎ 442-8015
854 Adamson Rose A Mrs ◎ 442-7660
855 Melnick Edw S ◎ 442-5007
860 Vacant
861 Transients
864 Parker Edmond J ◎
865 Hardin Eva J 446-8098
866 Gladu Clothilde H Mrs ◎ 442-7639
880 Mandalay Shores Apartments The
446-9577
Mandalay Shores Gift & Sundry
442-2240
Mandalay Shores Coffee Shop
Mandalay Shores Beauty Salon
442-6931
109 Dick Victor J W 445-2094
110 Pfister James W 446-3430
111 Ward Betty L Mrs 446-2105
112 Rose John
113 Stephens Frank L 446-7375
115 O'Brien Ralph E
117 Burbank Iora G Mrs 442-0000
118 Ensko Arth W 447-6335
119 Tichenor Durand E 444-2881
120 Hirschmann Arth W
121 King Henry 445-8813
122 Krempp Stanley G 442-7203
131 Wolf Louis G Mrs 446-8971
132 Lattimer Ruth B 442-1989
133 Chaput Altha L Mrs 445-8811
135 Felton Saml L 444-2894
137 Morgan Clifford 442-5052
139 Brandt Ethel C 442-6588
140 Wathey Edna L 442-5802
141 Ducett E J 442-7729
142 Collins Mary K Mrs 477-1235
143 Lopez Eddie 446-1821
144 Greigg Max C 447-2063
202 Sargeant French P 446-7871
204 Belyea Thelma M C Mrs 441-4784
206 Zeh Louis J 447-2098
207 Brahs Irene Mrs 444-2041
209 De Roze Louis J 442-9347
210 Gothard Hazel L Mrs 447-1791
211 Nield Gertrude F Mrs 447-1989
212 Bruce Gladys K Mrs
213 Oelklaus H G 444-5121
215 Mac Donald Clara B 442-5671
217 Purdy John 446-1326
218 Feimster Lester L 442-4704
219 Cleary Eliz
220 Bolgos Martha L Mrs 442-9119
221 Murray Ethel M Mrs 446-3719
222 Van Kennen John D 446-2258
224 Clancy John S 446-7738
225 Hanson Olga
226 Reilly John A
227 Williamson Anna E Mrs 442-8917
228 Lee Evelyn E Mrs 445-8732
229 Allin Lily Mrs 446-3167
231 Elya M Lenora Mrs 446-7889
232 Brown Leonard 442-3374
233 Kintner Naomi Mrs 445-7843
234 Swart Wm 446-1938
235 Crankshaw James F 446-7526
237 Forsberg Ruth E Mrs 442-5000
239 Marunda Paul R 442-9328
240 Hogg Ronald R 446-9363
241 Locher Glenola B Mrs 442-4069
242 Saprito Cath M 446-7845
243 Warren Paul V 447-2751
244 Caffier Roger 446-1955
301 Daugherty Arth M 442-7606
302 Kraft Ruth M Mrs 446-2775
303 Baird John G
304 Hoover Josie E 445-8812
305 Shepard Frank J 447-4605
306 Murphy E C Mrs 446-8638
307 Fiterman Elvira 447-3134
309 Ransom Mary R Mrs 446-1989
310 Ivison Sterling H 446-9297
311 Dupree Walter R 444-5122
312 Morton Mabel E Mrs 442-3446
313 Hurley Hazel M 447-4642
315 Espolita Ray M 447-1891
317 O'Neill Helen A
317 O'Neill Lillah M 447-4108
318 Huhn Thelma W Mrs 442-0124
319 Lanzke Henry 442-6839
320 Watson Robt T 447-2759
321 Toland Henry
322 Bodine Joseph 442-5247
323 Olmstead Glenn D 447-3672
324 Schmelzer Eva W Mrs 446-0286
325 Shaw Violet 447-1549

Suncoast Realty and Insurance
1420 GULF-TO-BAY BLVD.
CLEARWATER
442-3121
REALTOR
Rentals
Residential
Commercial
Property Management
Waterfront
Business Opportunities
Income Property
(See Page 73 Buyers' Guide)

WHO SELLS IT?
IS ANSWERED BY THE CLASSIFIED
BUSINESS LISTS IN THIS DIRECTORY

United Delco
AUTO ELECTRIC
ELECTRIC AUTO-LITE SERVICE
115 S. GREENWOOD AVE., CLEARWATER
(See Page 9 Buyers' Guide)
TEL. 446-3061

ATON MUSIC CO.
OF CLEARWATER INC.

KEYBOARD HEADQUARTERS IN CLEARWATER
1659 Gulf-To-Bay Blvd.
PHONES 446-6541 and 446-9259
(See Page 67 Buyers' Guide)

PHONE 446-3055
JOHN S. RHODES, Jr.
FUNERAL DIRECTOR
1721 GULF-TO-BAY BLVD. (See Page 48 Buyers' Guide) CLEARWATER
PHONE 446-3055

MANDALAY AV—Contd
326 Skillings Hilda J 446-9385
327 Mc Donald Harry G
328 Pijon Teresa A Mrs
329 Stewart Finley J 442-3920
331 Potts Leslie E 447-2305
332 Wright Charles L 442-2394
333 Schwalm Geo L 444-2892
334 Bach Gerda F Mrs 445-7844
335 Kepner Bertha S Mrs 445-2095
337 Schoentzeller Wm C 447-4737
339 Vacant
340 Hoppe Dorthea S Mrs 446-8046
341 Lyons Ann L 447-1861
342 Hatchell Hughette Mrs 442-3528
343 Seymour-Bell Edwin 442-5654
344 Stafford Richd J
401 Kilgore Sidney L 446-1987
402 Wyatt L N 442-3364
403 Mayer Emelia E Mrs
404 Darling Edith H Mrs
405 Bouton Clarence M 442-7252
406 Wade John T 447-5803
407 Kerr Jessica K Mrs 446-6614
409 Burns Edw I 442-5394
410 Day Rosalie L Mrs 444-5125
411 Hartz Adelle E Mrs 445-4633
412 Weller Dorothy K Mrs 442-6224
413 Amberson John J 446-7787
415 Sato Edeltraude B
417 Reid C E 446-1175
418 Hirsch Madeline M 445-7841
419 Peoples Grant N 445-8734
420 Vacant
421 Turpin Walter H 442-4572
422 Griffing Edna Mrs 446-0903
423 Vacant
424 Hilbert Helen V 446-3378
425 Dumas Hazel A 442-8604
426 Furey Martha A Mrs 442-6951
427 Purves Jay L 442-6682
428 Holan Elmer G 442-9937
429 Allin Robt C 446-2900
431 Sheldon Mary A Mrs 447-4630
432 Lyon Malline B Mrs 442-8601
433 Miller Grace H 442-6216
434 Grate Frank L 447-5322
435 Bancker W Warren 447-5807
437 Heineman Eleanor
439 Miller Thos S 446-1479
440 Blough Ada Mrs 442-2549
441 O'Connell Marie G 447-6321
442 Carstens Lillian E 447-2210
443 Pletcher Harvey F Jr 446-0622
444 Cazares Gabriel 446-1474
501 Hofer Charles V 446-6769
502 Search Marion F Mrs 446-1250
503 Colby Priscilla H 442-1718
504 Hutchinson Bernice
505 Sorbe Fred 445-5322
506 Goldson Robt J 446-2182
507 Mc Coy Frank T 446-3340
509 Davis Lawrence A 446-0302
510 Naden Wm 446-2980
511 Zuchowski Marilyn 442-8535
512 Blakeman Robt I
513 Cavell Ernest E 446-3204
515 Bartkus Van G 447-2233
517 Secor Doris W 446-8645
518 Dietzel Ervin C
519 Kiley Joan C 447-3808
520 Stavrum Marguerite M 445-7842
521 Powell Wm 44 -7701
522 Hilliard Marth Mrs 442-2868
523 Mac Kinnon Gurdrun S Mrs 442-7065
524 Gottschilings Beatrice S Mrs 446-1264
525 Frye Gordon 444-5233
526 Love Mary R Mrs 442-7073
527 Dreux Paul S Mrs 446-8711
528 Hoglund Joseph V
529 Greenwalt Carolyn B 446-7252
531 Swisshelm James O 446-1771
532 Urban Charles B 442-8488
533 Landers Reppard N
534 Parker Gladys Mrs 442-5564
535 Clapp Ethel A 442-8631
537 Gilligan Jean M
539 Des Rosiers Evelyn Y Mrs 447-1837
540 Tompkins Robt S 442-1794
541 Joslyn Ettric A 442-9454
543 Kuhn Jessie G Mrs
542 Keating James T 447-5538
544 Diephuis Grace H Mrs 446-6365
601 Fensterer Wm 446-2810
602 Conroy Corra H Mrs 446-6418
603 Atkins Grace E Mrs 446-5673
604 Parsons Margt B Mrs 442-1365
605 Hand Will M 444-4783
605 Bates Josephine L Mrs 444-6774
607 Learson Kath G 442-1969
609 Hampton J Kenneth 446-1558
610 Mullen Mary E 446-2060
611 No Return
612 Rider Phyllis P Mrs 447-2775
613 Watkins Arold 444-5124
615 Sheldon Raymond
617 Pepper Aaron 446-7058
618 Barney Anna H Mrs
619 Hirscher Saul 442-9237
620 Bell Edw T 442-9544
621 Hillmer Roy F 447-6192
622 Wells Marion J Mrs 446-0415
623 La Rue W Stewart 442-1955
624 Watmough James 442-6724
626 Vacant
627 Jones Fredk G 447-3947
628 Borst Joseph 442-7357
629 Batt Wilbur D 442-9449
631 Samson Rowena M 442-8626
632 Claflen Margt M Mrs 442-9186
633 Vacant
634 Tierney Wm J 442-0157
635 Turner Grace E 446-7418
637 Cooper Louis
639 Dunn Eliz B Mrs 446-9311
640 Lounsbery Howard M 446-7926
641 Donegan Thos E 442-7832
643 Clearwater Sun
644 Funk Wm F 446-7755
701 Sullivan Kath M
701 Sullivan Anne C 442-2553
702 Elliott J Hume 447-1681
703 Dowd Cammellia H 442-9147
704 Jones Irene A Mrs
705 Bretz John P 444-2424
706 Cullen Andrew K 446-0090
707 Harring Emma E 442-5468
709 Golmon Harold B 445-1726
710 Mc Ewan John 446-8253
711 Brewster Mildred W
712 Redenbaugh Alberta G Mrs 444-2885
713 Storch Adelle Mrs 445-5321
715 Baxter Wm
717 Little Isabel M Mrs 446-6405
718 Bandel Eleanor M Mrs
719 Foerster Robt E 442-2422
720 Black Helen M 446-1224
721 Alexander Robt C 446-2774
722 Stark Hazel A 447-5853
723 Rothrock Clara E Mrs 447-2719
724 Mylander A Wilbur 442-3529
725 Fisher Maud M 446-1684
726 Vazquez Manuell 444-5232
727 Mertz Edith H Mrs 446-1490
728 Weiss Aug 442-3224
729 Wills Sarah L 442-5212
731 Rich Sidney L 442-0370
732 Laubach Walter H 446-0623
733 Van De Sande Owen C
734 West Saralee 442-7496
735 Todd A Frank 446-3359
737 Richman Norma E Mrs 446-8664
739 Milewski John 446-9294
740 Bagnall Beatrice L Mrs 442-6283
741 Husik Robt M
742 Owings Ruth Mrs 446-3333
743 Buckman Franklin P 446-1182
744 Mc Afee E Lloyd 442-9506
801 Coons Joseph E 442-2752
802 Harrell Mecca V 442-4370
804 Miller Sarah V
805 Barger Ernest A
806 Bennett Helen A Mrs 442-4209
807 Kortepeter Wm H 446-7726
809 Harrington Edw P 447-4638
810 Brownell H C
811 Little Margt Mrs 446-6405
812 Larson Raymond 446-9619
813 Kelley Barbara E Mrs 442-2037
815 Wood Geo E 447-6311
817 Sonner Thos G 442-2047
818 Metcalf Robt D 446-1212
819 Cunningham Hannah P 447-5108
821 Fielding A Donald 446-8470
822 Woods Fredk J 442-4403
823 Krainer Peter 445-7571
824 Stoecker Harold C 445-8814
825 Hand Walter L 442-2735
826 Meyer Edna E
827 Peck Marguerite H Mrs 442-2435
828 Fielder Victoria C 442-0592
829 Carter Wilbur
831 Dimond Spencer E 447-3906
832 Griffin Lorne A 442-3418
833 Kull Carol E Mrs 445-1352
834 Thompson Geo K 446-0358
835 Riedel Paul 447-5346
837 Higginson Hugh
839 Mulson Margt R 442-9038
840 Bestle Cloyd A Jr
841 Amsdale Rikka L Mrs 445-2092
842 Reilly Cath R 442-6405
843 Milstein Abr H 446-2215
844 Jacobs Benj E 446-0282
901 Weinert Fred C 442-7451
902 Leech Vernon M 442-2935
903 No Return
904 Compton Fannie F 442-6932
905 Saylor Wm L 447-1622
906 Rice Robt C 442-9063
907 Wilson Melvin R 447-4001
909 Todd. Bernadette G Mrs 446-9634
910 Fleck Dorothy A Mrs 442-0296
911 Keeler Anne P Mrs 446-8264
912 Carraci Jean P 446-9253
913 Betesh Sion 446-8631
915 Nichols Charles H 442-0047
917 Goodrich W Emmett 442-5217
918 Oppenheimer Max J 442-0903
919 Selverstone Jonas
920 Campbell Olga C
921 Stoddard Elwood 447-1050
922 Elliott De Ronda R Mrs 442-0732
923 Wulff Alf R 446-9305
924 Conover Charles C 442-7420
925 Keith Robt W
926 Marshall Lillian M 447-5081

CLEARWATER LUMBER, INC.
"QUALITY and SERVICE"
610 S. MYRTLE AVE. CLEARWATER TEL. 446-5931
(See Pages 23 and 54 Buyers' Guide)

CLEARWATER SUN
PUBLISHED AFTERNOONS and SUNDAY MORNING
301 S. Myrtle Ave., Clearwater (See Page 62 Buyers' Guide) Phone 447-6431

Stewart Bonded Warehouse
AGENTS FOR ALLIED VAN LINES
ALLIED VAN LINES 1125 Eldridge Street (See Page 61 Buyers' Guide) Phone 442-5141

MANDALAY AV—Contd
927 Sterling Edith V 447-6319
928 Mac Donald Willard J 445-7573
929 Barton Charles S 446-0649
931 Smith Stockton H 442-2948
932 Yerks Grace Mrs 444-2895
932 Mc Gowan Gladys 444-2895
933 Bowen Frank C
934 Bancker Russell A 446-1839
935 Olinger David L 446-0763
937 Vacant
939 Pletcher Harvey 446-2841
940 Techau Ernest R 447-4636
941 Mc Arthur D G D
942 Martin Geo C
943 Sanford Lucy C Mrs 446-0991
944 Allen Glenn T
1001 Whitehead Geo F 442-7907
1002 Shefte Fredk W 446-9494
1003 Malone Blanche
1004 Collins Jack
1005 Cummings Paul A 446-7225
1006 Weber Raymond P 446-1739
1007 Vega C C 446-3798
1009 De Planche Joseph R 442-5460
1010 Bloom Louis 446-2467
1011 Simson Clara B Mrs 446-8079
1012 North Thos T 442-4367
1013 Moskovitz J Howard
1015 Tarantino Joseph P 447-5253
1017 Davis Saml F
1018 Frost John D 445-2091
1019 Hill Harry R 447-5195
1020 Germond Irma N 447-3149
1021 Mc Clumpha Lavella Mrs 446-0620
1022 Cheek Carroll W 444-4782
1023 Follett Benj B 442-0061
1024 Kerr Sara P Mrs 446-6614
1025 Brown Ruth E 444-2882
1026 Klung Helen M 447-2208
1027 Young Wm B 442-9906
1028 O'Brien John J 446-3451
1029 Waters Geraldine Mrs 442-7417
1031 Howard Louis M
1032 Davis Grace J
1033 Knox John H
1034 Carr Meyer 442-2803
1035 Richards David J 446-8682
1037 Grant James
1039 Patt Mary M Mrs 447-5869
1040 Von Bergen Harry
1041 Harris Walter W 444-5501
1042 Thomson Edith M
1043 No Return
1044 Owens Fred J 446-8713
1101 Smith Henry W 446-1554
1102 Salles James C 442-9027
1103 Gorton Winifred J Mrs 447-4061
1104 Nelson Walter H 444-4781
1105 Smith Walter N 442-3629
1106 Ahlbeck Roy H
1123 West Onnalee M Mrs 442-8995
1124 Bohrer Lawrence M 442-4554
1126 York Deborah
1127 Walsh Edw J 446-1611
1128 Meyer Ralph 447-4091
1201 Randall Harold E 447-2807
1202 Messenger Dale D 446-6857
1203 Dolce Joseph 442-9950
1204 Janes Blanche M Mrs 444-9661
1205 Donahue Alvin H 442-7904
1206 Hitchen Cecil 444-2891
1223 No Return
1224 Mc Kethan Ruth C Mrs 446-0725
1225 Ryder Florence 446-3278
1226 Jerrold Harry E 446-7016
1227 Miller Clara L Mrs 446-8761
1228 Taylor Thos L 446-8812
JESSAMINE CIR INTERSECTS
881 Tower Hotel Apartments 446-6157
Smith Mae M Mrs
1 Vacant
4 Eichelberger Junior
5 Savage Russell
6 Tate Earl
7 Hughes John
8 Bernard Edna H Mrs
9 Vacant
10 Jelinek Herman
12 Vacant
13 Hanson Wm
14 Vacant (apt 14-17)
18 Carr Wm
19 Jones Jack
20 Vacant
24 Manteris Wm
25 Vacant
KIPLING PLAZA BEGINS
909 Gaudette Dominique ◎ 446-3202
ELDORADO AV INTERSECTS
917 Marchiselli Edw J ◎ 447-3237
920 Arnaboldi Leo P ◎ 442-1697
924 Goren Peter P ◎ 447-5688
925 Colonna Anthony ◎ 442-1698
926 Price E Margt Mrs ◎ 442-2673
929 Johnson Marjorie A 447-3808
935 Arensman Estelle S Mrs ◎ 447-5686
939 Pachner Wm J ◎ 442-4409
AURAL INTERSECTS
941 Andersen Joan C Mrs
944 Johnstone Robt A ◎ 447-3566
944½ Seigal Louis writer
945 Theodorou Chris ◎ 446-6208
946 Vacant
950 Weyhenmeyer W Howard ◎ 447-5676
951 Drossler E Richd ◎ 447-5670
953 Lewis Frances A Mrs ◎ 447-3269
954 Transients
956 Wallace John E ◎ 447-3332
959 Ultz John E ◎ 447-5682
960 Vester Margt M Mrs ◎ 446-7293
961 Cortessis Mary J Mrs ◎ 442-5781
Jenkins R Harry 442-5781
963 Paraskas Mary S Mrs ◎ 446-0983
963½ Transients
964 Ingram Eleanor H Mrs 442-5335
964½ Alexander Eustratios A 442-7607
JUNIPER INTERSECTS
970 Haig Kotch ◎ 442-5444
973 Sullivan Emma L Mrs 442-3519
974 Murphy A Edw ◎ 447-4369
975 Frick Fred H ◎ 442-3478
976 Howard Herbert B ◎ 442-3560
977 Rice Wallace E ◎ 447-5284
ISLAND DR INTERSECTS
1015 Ramey Ruth J Mrs ◎ 446-8229
1016 Van Tassel Maurice M ◎ 447-5668
1019 Fischer Arth E ◎ 446-0770
1020 Mitchell Kathryn C Mrs ◎ 447-5672
1021 Beers Herbert R ◎ 444-6771
1024 Barker Graham F ◎ 447-5674
1025 Scott James E ◎ 442-0267
1031 Longley John D ◎ 447-2370
1034 Diplock Wilfred G ◎ 447-5660
1040 Coffey Cath A Mrs ◎ 446-1340
1044 Evans Charles C ◎ 446-3225
BAY ESPLANADE INTERSECTS

15

MANDALAY POINT (CLEARWATER BEACH)—FROM 1091 ELDORADO AV NORTH

ZIP CODE 33515
1100 Matthews Wm P winter res ◎ 446-2457
1104 Platt Horace ◎
1114 Gengras E Clayton ◎ 446-0960
1136 Smith Arth W ◎ 442-6601
1140 Harrison Eug L ◎ 446-3770
1150 Lykes Joseph T ◎ 446-3161
1154 Stark Alex N Jr winter res ◎ 442-2093
1160 Keeney Margt Mrs ◎ 442-2091
1170 Yahn Wm winter res ◎ 446-2907
1176 Palmer Charles winter res ◎

15

MANGO ST (CLEARWATER BEACH) FROM GULF OF MEXICO EAST OF CLEARWATER WAY INTERSECTING 800 LANTANA AV

ZIP CODE 33515
ELDORADO AV
27 Kasamis Virginia C Mrs ◎ 447-5726
MANDALAY AV INTERSECTS
37 Reagan John ◎ 442-1021
38 Owen Harold M ◎ 447-2283
BRUCE AV INTERSECTS
LANTANA AV INTERSECTS
BAY ESPLANADE INTERSECTS

20

MANGRUM DR (FAIRWAY ESTATES DUNEDIN)—FROM HAGEN AV NORTH 1 WEST OF HEIDELBERG AV

ZIP CODE 33528
2101 Krysher Walter B ◎ 733-6664
2120 Donohue Cora S Mrs ◎ 733-3547
2121 Brady Ruth M Mrs ◎ 733-2398
Peterson Loretta A Mrs 733-4813
2130 Mc Farland John G ◎ 733-2694
2131 Gentleman Thos F ◎ 733-7957
2141 Bickler Clayton J ◎ 733-7987
2151 Schilling Ernest E ◎ 733-3673
HAGEN INTERSECTS
2301 Crose Charles E ◎ 733-4703
2302 Harris Frank N ◎ 733-2511
2307 Vacant
2310 Lindquist Rupert J ◎ 733-6448
2320 Keleher Arth B ◎ 733-6360
2321 Faust Carlton L ◎ 733-2409
2330 Scruggs Wm R ◎ 733-5458
2337 De Blois Francis W ◎ 733-7411
2340 Conway Geo H ◎ 733-3086
2346 East Charles W ◎ 733-2824
2351 Under Constn
2352 Moran James J ◎ 733-7207
2356 Bullion Wm R ◎ 733-5555
2357 Williams John G ◎ 733-5011
2362 No Return
2365 Bennett Geo E Jr ◎ 733-5185
2368 Roberts Ray R ◎
2373 Snodsmith James H ◎ 733-4200
2381 Whisler Ralph R ◎ 733-2365
2382 Darby Ralph E ◎ 733-8723
2386 Fischer Albert G ◎ 733-7455
2389 Bishop Richard ◎
2396 Neumann Franke J ◎ 733-6133
FAIRWAY DR INTERSECTS

18

MANN CT (DUNEDIN)—FROM 1053 DOUGLAS AV WEST

ZIP CODE 33528
300 Renright Cora L Mrs
350 Watts Lula M Mrs

ALBERT P. ROGERS Inc.
REALTOR
EXCHANGOR
MLS
HOMES
LOTS
RENTALS
APARTMENTS
RESIDENTIAL
BEACH PROPERTY
Business Opportunities Office Phone 446-5091
Res. Phone 446-2924
1738 N. Fort Harrison Av.
(See Page 77 Buyers' Guide)

More goods are bought and sold through the Classified Business Lists of the Directory than by any other medium on earth.

Wm Henry Inc. "The Suncoast's Quality Department Store"
CENTRAL PLAZA
3100 1st AVE. S. (See Page 34 Buyers' Guide)
PHONE 894-5131
ST. PETERSBURG

WALKER FORD CO.
FORD CAPITAL OF THE SUNCOAST
Ford Authorized Dealer New and Used Cars and Trucks
2045 U.S. HWY. 19 SOUTH, P.O. BOX 291, LARGO (33515)
TEL. 531-7761

Pelican Restaurant
AIR CONDITIONED
ON CLEARWATER BEACH
Fine Food — Excellent Service
Luncheon, Dinners, Cocktails, Liquor Store
"OPEN YEAR AROUND"
470-72 Mandalay Av. (Clearwater Beach, 33515)
(See Page 82 Buyers' Guide)
PHONE 442-3151

58

MANOR AV W —FROM 2208 S LAGOON CIR NORTH 1 WEST OF W LAGOON CIR

ZIP CODE 33515
1716 Austin Douglas ◎ 442-9584
1724 Page Stanley E ◎ 447-5136
1725 Hermann Paul S 447-1656
1728 Vacant
1732 Sapp Edgar T ◎ 442-4876
1734 Bell Ulrich B ◎ 444-9902
1736 Dempsey David A ◎
1741 Tillery Huston A ◎ 446-8025
1749 Ussery James C ◎ 442-7258
1751 Tillery Billy G ◎ 447-1636
1754 Hart Charles B 447-5740
MANOR BLVD INTERSECTS

58

MANOR BLVD —FROM WEST OF 1799 W MANOR AV EAST 1 NORTH OF S LAGOON CIR

ZIP CODE 33515
2200 Mathis James F mason contr ◎ 442-8828
2212 Roland Burnie L ◎ 445-1532
MANOR AV ENDS
RAGLAND AV ENDS
2240 Vacant
W LAGOON CIR ENDS
2268 Avery Edwin F ◎ 445-1262
2275 Gordon Thos N 446-7763
2287 Vaillancourt Rene F ◎ 447-3776
OLD COACHMAN RD INTERSECTS

51

MANOR CT —FROM 2050 ALLARD NORTH 4 EAST OF HERCULES

ZIP CODE 33515
2212 Fowrnier Leo N ◎ 733-8525
2213 Du Breuil Ruth J Mrs ◎ 733-2910
2218 Pardoe Grace H Mrs ◎ 733-1401
2224 Metzger Charles R ◎ 733-1227
Metzger Margt J Mrs real est
2225 Wood Alice M Mrs ◎ 733-4856
2230 Jennings Lawrence K ◎ 733-1402
2231 Coppin F David ◎ 733-0133
2236 Jacob Andrew ◎ 733-9128
2237 Batey John W ◎ 733-3987
2242 Vacant
2243 Kane Steph J
2250 Akins Mildred I Mrs
2266 Beechwood Paul L ◎ 733-2229
2271 Rollins Calvin W 733-0234
2274 Pulver Arth E ◎ 733-2620
2292 Vacant
2299 Under Constn
(NOT OPEN)
PINEHURST DR INTERSECTS

17

MANOR DR (DUNEDIN)—FROM LYNDHURST NORTH 1 EAST OF MARJON AV

ZIP CODE 33528
508 Saint Amant Ronnie J ◎
516 Cooper Ronald E ◎ 733-6818
537 Miller T Evelyn Mrs ◎ 733-8711
545 Spahn Carl T ◎ 733-2467
560 Revelia Norma Mrs ◎
561 Miller Dale H Mrs ◎ 733-2732
568 Shaw J L ◎ 733-8120
JAMES INTERSECTS

17

MANOR DR S (DUNEDIN)—FROM 628 MANOR DR W NORTH, 1 EAST OF PATRICIA AV

ZIP CODE 33528
859 Ferguson Clarence E ◎ 733-6211
874 Hamilton Hugh M ◎ 733-4639
875 Knipper Roy W ◎ 733-4558
882 Sever Jackson K ◎ 733-1711
883 Fisher G Edw ◎ 733-4470
885 Merrill Philip A ◎ 733-4851
MARJON AV INTERSECTS
887 Askren John P ◎ 733-3267
890 Mc Kinsey Fredk M ◎ 733-3358
895 Howard Donald R ◎ 733-7004
896 Wright Clarence F ◎ 733-7740

17

MANOR DRIVE W (DUNEDIN)—FROM MANOR DR S NORTH 1 WEST OF MARJON DR

ZIP CODE 33528
638 Allen Donald L ◎ 733-9180
644 Rundquist Geo E ◎ 733-5456
650 Reed Glenn H ◎ 733-6811
651 Silvernell Francis E ◎
656 Link Geo W ◎ 733-6814
657 Aird Alanson W ◎ 733-6884
662 Hotchkiss Mayme K Mrs ◎ 733-6812
665 Mihalec John ◎ 733-7963
674 Milem Tursia E Mrs ◎ 733-1259
675 Stock Arth ◎ 733-7549
685 Markle Harry B ◎ 733-7960
686 Vacant
698 Van Steenbergen Paul G ◎ 733-8780
JOAN BEGINS
700 Reinfeld Cath B Mrs ◎ 733-5564
720 Lahr E Scott 733-4542
725 Vacant
732 Collins Robt C ◎ 733-6058
737 Apley Elmer F ◎ 733-3317
751 Mc Mahon Danl C ◎ 733-8173
752 Boulton Arth L ◎ 733-6060
761 Convery Alice Mrs ◎ 733-5202
762 Strenger Edw ◎ 733-4985
775 Dutton Herbert B ◎ 733-4211
776 Edwards Hannah A Mrs ◎ 733-1623
783 Septfonds Charles E Jr ◎ 733-2039
786 Michael Herbert L ◎ 733-1624
VIRGINIA INTERSECTS

11

MAPLE ST —FROM 600 N GARDEN AV EAST

ZIP CODE 33515
OAKWOOD AV BEGINS
605 Dudley Zack 444-1782
607 Miles Bessie M Mrs 447-5930
612 Allen's Furniture Refinishing 447-1254
RAILROAD AV INTERSECTS
700 Henry Louise Mrs
702 White Jacqueline
702½ Vacant
ALDEN ST BEGINS
711 Clearwater Purch & Stores Dept whse 442-7779
Clearwater Meter Repair Div 442-0402
MYRTLE AV INTERSECTS

12

VINE AV INTERSECTS
904 Vacant
906 Mc Clarnand Plumbing contrs
Mc Clarnand Wm Jr
PENNSYLVANIA AV INTERSECTS
GREENWOOD AV INTERSECTS
1106 County Social Service Dept (Commodity Foods Div) 442-8443
1112 Vacant
MISSOURI AV INTERSECTS

9

HILLCREST AV ENDS
ORANGEVIEW AV ENDS
1429 Granstrom Harriet E ◎ 442-4050
HILLTOP AV ENDS
MARIVA AV INTERSECTS
1450 Nurse Roy J ◎ 446-7609
1464 Giles Frank M ◎ 446-9418
1465 East Harold L ◎ 446-0312
1469 La Faive Leo L ◎ 442-3384
1470 Harless Eug ◎ 444-3273
1473 Vacant
HIGHLAND AV INTERSECTS
1500 Phillips Theo H ◎ 444-3411
1512 Wilson Robt D ◎ 446-6106
1515 Hawk G T ◎ 446-2580
GLENWOOD AV INTERSECTS
1524 Nall Carroll M ◎ 446-2142
1525 Oltsher Walter W 442-0185
1529 Tucker Horace H ◎ 447-5928
1530 Logan John H ◎ 446-6515
1531 Sullivan Clarence J ◎ 444-3412
1533 Rogers Betsy R Mrs ◎ 446-6109
1551 Mac Gregor Duncan S ◎ 446-6949
WOOD DR INTERSECTS
SMALLWOOD CIR BEGINS
1570 Koontz Harry A ◎ 446-0719
1600 Davidson Thos E winter res ◎ 442-0139
1610 Ringlespaugh Trafford W ◎ 442-1043
1611 Lawson Charles A winter res ◎
1613 Anderson Edna W Mrs ◎ 447-1443
1615 Charles Wallace T Jr ◎ 446-6695
1616 Lowell David R ◎ 446-2852
1620 No Return
HOBART AV ENDS

34

MAPLE FOREST DR —FROM 2250 NURSERY RD NORTH

ZIP CODE 33516
1421 Metz Richd E ◎ 531-1053
1422 Hamm Edw R ◎ 531-1230
1427 Rauch Wm III ◎ 531-7400
1430 Hodshon Charles A ◎ 531-1113
1433 Metz Emil J ◎ 531-7319
1444 Jernee Andre L ◎ 531-8311

45

MAPLEWOOD AV —FROM 2327 EASTWOOD DR NORTH 1 EAST OF MAYWOOD AV

ZIP CODE 33515
1 Eggleston Lafayette ◎
2 Vaudreuil Norman U ◎ 442-3707
5 Shirah Wallace ◎ 442-5310
6 Arnett John R ◎ 442-9109
9 Walters Geo J ◎ 447-4319
10 Shaw T Le Roy ◎ 447-3089
13 Rogero E Jean Mrs ◎ 442-2647
14 Garner John N ◎ 447-3250
17 Smith Ben F ◎ 442-7342
18 Haver Edw F ◎ 447-4290
21 Angel Thos S ◎ 442-2936
24 Dunnington Edna Mrs
25 Mc Knight Jean L Mrs ◎ 442-0562
26 Waleski Walter F ◎ 442-5842
101 Webster Joe F ◎ 446-2059

READY MIX CONCRETE
MASONRY SUPPLIES
PLASTER SUPPLIES
1600 N. Hercules Ave., Clearwater
CROOKER BUILDERS SUPPLY CO.
(See Page 24 Buyers' Guide)
CONCRETE BLOCKS
SAND and ROCK
CONCRETE SPECIALTIES
Phone 446-4027

VINDER, INC. - Realtor
HARBOR BLUFFS BRANCH
260 N. INDIAN ROCKS RD.
LARGO, FLORIDA 33540
TELEPHONE 584-2117
PHONE 442-4186
1279 CLEVELAND STREET
CLEARWATER, FLORIDA 33515
(See Page 74 Buyers' Guide)
DUNEDIN BRANCH
1301 BAYSHORE BOULEVARD
DUNEDIN, FLORIDA 33528
TELEPHONE 733-3134
MLS

MAPLEWOOD AV—Contd
104 Pilipovich Steve ◎ 442-0926
108 Ellis Charles W ◎ 446-1519
109 Vacant
112 Drandakis James ◎ 442-9427
113 Gehr Elmer K ◎ 446-2156
116 Houchin Norman J ◎ 446-5634
117 Hartmann Martin F ◎ 447-1423
120 Faxel Val M ◎
121 Beecher Mark H ◎ 447-1201
124 Tamulaitis Clemens J ◎ 447-1322
125 Koch Bernhard C ◎ 444-5353
DREW INTERSECTS

39

MAR VISTA LA (LARGO)—FROM 11862 125TH ST N WEST

ZIP CODE 33540
12500 Juras Matthew M 595-1759
12523 Loomis Ethel E Mrs ◎ 595-3239
12532 Bryant Gary N 595-5554
Wilder Jerry L
12533 Vacant

12

MARGO ST —FROM 909 RAILROAD AV EAST

ZIP CODE 33515
700 Williams Irabell Mrs
702 Tucker Haywood 442-7926
703 Johnson Marcus
704 Collins Andy 443-5061
705 Williams Mabel W Mrs
706 Vacant
707 Williams Charlotte Mrs
708 Parker Charles

15

MARIANNE ST (CLEARWATER BEACH)—FROM CAUSEWAY BLVD NORTH AND WEST BEY MANDALAY AV

ZIP CODE 33515

47

MARILYN DR —FROM 2710 MORNINGSIDE DR NORTH 3 EAST OF US HIGHWAY 19

ZIP CODE 33515
1806 Larson Martin ◎ 726-1876
1812 Featherstone Robt A ◎ 726-3215
1813 Spicer Lillian R Mrs ◎ 726-4233
1817 Mc Elveen Joseph ◎
1818 Peppe Frank R ◎ 726-2437
1824 Lanier Reginald A ◎ 726-3832
1825 Koehler Geo E ◎ 726-3777
1830 Spake Robt H ◎ 726-1494
1836 Jacobson Roy H ◎ 726-2963
1837 Miller Mary F Mrs ◎
1843 Fullerton John H ◎ 726-2582
WOODRING DR INTERSECTS

37

MARILYN ST —FROM N HERCULES EAST 4 NORTH OF DREW

ZIP CODE 33515
2011 Cappagli Michl ◎ 447-2136
PATRICIA AV ENDS
2021 Russell Robt F ◎ 442-4341
2025 Price Wm ◎ 446-1788
KERRY DR INTERSECTS
2041 Clark Clarence M ◎ 446-7095
GRAHAM DR INTERSECTS
2165 Thomas Ilka M Mrs ◎ 446-0496

17

MARINA PLAZA (DUNEDIN)—FROM CLEARWATER BAY EAST A CONTINUATION OF MAIN

ZIP CODE 33528
148 Kmc Kown's Seaguill Restaurant-Lounge 733-2177
150 Jamaica Inn Motel & Coffee Shop 733-4121
Arnoni C P
Dunn Wayne
Arnoni Adelina F Mrs
Schmitt Mary Mrs ◎
151 Dunedin Marina Plaza
Ayling Glenn
Morris Dale 733-2700
Kolar Victor
Zinsser Lou 733-2686
Wright Al
Caladesi Island State Park (ofc) 733-6946
Dunedin City Dock
Dunedin Harbor Master
Dunedin Fish Co 733-2542
Dunedin Marina Sales bait & tackle 733-1508
No Return
Capes Victor V 733-2207
Starrett Mariyln 733-5102
151 Beveridge Clif M charter boat

15

MARINA WAY (ISLAND ESTATES) FROM SOUTH OF 235 WINDWARD PASSAGE NORTH

ZIP CODE 33515
10 Clearwater Sewage Treatment Plant

14

MARINE ST —FROM 2057 EDGEWATER DR EAST

ZIP CODE 33515
1010 Vacant
1019 Burnet Marie A Mrs ◎ 442-1449
1020 Mickelson Emilia H Mrs ◎ 447-3800
1025 Schaffner Wm O ◎ 447-3125
1029 Donaldson Glenn L ◎ 442-1538
ANCHORAGE AV INTERSECTS
1032 Wakeling Donald A ◎ 442-2903
1035 Lovewell Herbert D ◎ 447-1119
1040 Anderson C Iver ◎ 444-6271
1045 Erdoesy Franklin W ◎ 442-5711
1049 Hansen Harry B ◎ 447-3868
1050 Cantlay Eneas M ◎ 447-1558
WILSON AV INTERSECTS
1100 Cunningham Arza A ◎ 447-1660
1101 Miller Ivan M ◎
1105 Tallman Anthony R 446-1926
1108 Norin John J ◎ 444-6273
1109 Maners H Curtis ◎ 447-2792
1114 Shideman Marguerite E ◎
1115 Gardiner Helen G Mrs ◎ 447-2350
1120 Cowood Edwin 447-4945
1121 Kohler Walter E 442-3883
1124 Fette Hazel B Mrs ◎ 442-0947
1129 Lippincott Kenneth E ◎ 447-1707
1131 Holzworth Carl E ◎ 447-1063
1132 Braunlich Robt H ◎ 447-4947
1135 Brenton Francis M ◎ 447-1811
1136 Goetz Jerry L ◎ 447-4372
1140 Seltzer Wm P ◎ 447-1478
1141 Barlow Merle A ◎ 444-2744
1144 Waters Martin ◎ 446-1564
1149 Geer Eva T Mrs ◎ 444-2742
1150 Eansor Wm R ◎ 446-0490
1155 Vacant
1156 Marshall Josephine T Mrs ◎ 447-1643
1161 Graham Clifford C ◎ 444-2743
BROADWAY INTERSECTS

44

MARION ST —FROM S DUNCAN AV EAST 2 SOUTH OF GULF-TO-BAY

ZIP CODE 33516
1700 Balames James P ◎ 447-5327
1701 Schramm Cyril R ◎ 446-0246
1705 Frangoulis Peter E ◎ 447-4987
1706 Spoon Charles H ◎ 442-6885
1712 Vanderkloot Adrian C ◎ 442-6882
1715 Hall Claude A ◎ 447-5329
1719 Upton Antoinette M Mrs ◎ 447-5325
1720 Giarratana Harry E ◎ 447-4320
1725 Moore Lloyd ◎ 447-5323
1726 Transients
1730 Walters Earl S ◎ 442-6883
1731 Frymark Mary C ◎ 447-3729
1736 Riddell Paul L ◎ 447-4989
1740 Laszewski Charles ◎ 445-8071

9

MARIVA AV —FROM 1450 DREW NORTH 2 EAST OF HILLCREST AV

ZIP CODE 33515
209 Somas Anthony A ◎ 442-7847
210 Rhodes Haddon S ◎ 446-7238
214 Williamson Thurrell H ◎ 447-1754
215 Gibson Mary Mrs ◎ 447-6354
CRESTVIEW INTERSECTS
301 Ringelspaugh Trafford O ◎ 447-4331
312 Clark Fred O Jr ◎ 442-0977
FOREST INTERSECTS
S JACARANDA CIR BEGINS
405 James Vincent ◎ 446-6992
408 Miller Grace E Mrs ◎ 447-1679
N JACARANDA CIR BEGINS
501 Riffert John S ◎ 447-2051
510 Vawter Robt R ◎ 447-1593
511 Kyle J Curtis ◎ 446-7296
519 Cleaveland Dorothy W Mrs winter res ◎ 444-3343
MAPLE INTERSECTS
604 Norris Jan M Mrs ◎ 446-6590
605 Moore Lula M Mrs ◎ 446-8088
Moore Grace W 446-8088
608 Thibault Hazel P Mrs ◎ 444-3271
609 Smutz Kay Mrs ◎ 444-3053
612 Bunce Eliz M 442-2528
615 Stansbury Devene L Mrs ◎ 442-1850
619 Strack Wm N ◎ 446-0349
623 Kimbro Marvin W ◎ 444-3274

5

MARJOHN ST —FROM 1713 EMERALD DR SOUTH

ZIP CODE 33516
1315 Gentry John C ◎
1326 Hammack Julian C Jr ◎ 442-9509
1327 Merland Clifford N ◎ 442-9974
1332 Hellmers Henry G ◎ 442-9512
1333 Walker Barton F ◎ 442-0159
1338 Haworth Robt C ◎ 446-7219
1339 Bishop Edwin J ◎ 442-8408
1344 Tolman John D ◎ 442-9851
1345 Avault Herbert V ◎ 442-7724

ELI WITT CIGAR DIVISION, HAVATAMPA CIGAR CORP.
Wholesale
Tobaccos
Drugs
Sundries
Paper Products
Vending Machines
Phone 446-5041
835 CLEVELAND ST. COR. PROSPECT AV.
(See Page 93 Buyers' Guide)

More goods are bought and sold through the Classified Business Lists of the Directory than by any other medium on earth.

WEST COAST TITLE CO.
ABSTRACTS OF TITLE — TITLE INSURANCE
932 W. Bay Drive, Largo, Florida
(See Page 92 Buyers' Guide)
Phone 584-3406

SWEAT'S FLOWER SHOP

SOMETHING WONDERFUL HAPPENS, WHEN YOU SEND FLOWERS BY WIRE

Established 1925

"Flowers Telegraphed Everywhere"

Phone 442-2177

1200 S. FORT HARRISON AVE., CLEARWATER, FLA.

(See Page 43 Buyers' Guide)

Seaspire RESTAURANT

Dining Over The Bay With A View of The Gulf

(See Page 83 Buyers' Guide)

217 Windward Passage, (I.E.) Clearwater (33515) 442-7274

MARJOHN ST—Contd
1350 Vacant
1351 Jensen Otto V ◎ 446-7801
1356 Desper Ira A ◎ 446-6640
1357 Wert Harold A ◎ 446-2998
1362 Gates Nancy E Mrs ◎ 446-8751
1363 Williams Louis F ◎ 442-4933
1368 Wallace G Robt ◎ 446-6489
1369 Vacant
1374 Street Marion S ◎ 442-5765
1375 Collins John F ◎ 446-7474
1380 Witcombe Keith N ◎ 446-2770
PENNY LA INTERSECTS
1411 Hartsook Terry L ◎ 446-0782
1414 Sowell James ◎ 442-0658
1420 Morgan W Maurice ◎ 447-4809
1421 Johnston Harold ◎ 442-8937
1426 Rubrecht Patricia Mrs ◎ 446-0965
1429 Erber Wm L ◎ 442-6466
1432 Meyer Jack W ◎ 445-4933
1433 Jones Paul M ◎ 447-5241
1440 Williams Charles M ◎ 442-5750
1443 Leonard Alvin C Jr ◎ 442-7325
1445 Gardner Jerry W ◎ 446-6184
1450 Blewitt Wm H ◎ 442-0887
1451 Spaulding Gerald L 442-0598
1456 Kruse Elbert H ◎ 442-0697
1457 Thornton Wm R ◎ 442-7840
1462 Wormstedt Edw F ◎ 442-3454
1463 Young Arth P ◎ 442-3464
1468 Kok-Alblas Clyde W ◎ 447-3019
1469 Dothsuk James W ◎ 442-3507
1475 Alsever Donald F ◎ 442-6491
1480 Burroughs Edw S ◎ 446-6479
1487 Kirkpatrick Melvin E ◎ 442-9013
NURSERY RD INTERSECTS

17

MARJON AV (DUNEDIN)—FROM 950 BELTREES NORTH 1 EAST OF MANOR DR

ZIP CODE 33528
404 Harvard Ronald W Rev ◎
416 Jones Bobby D ◎ 733-4819
454 Wolfe Saml ◎ 733-2551
457 Anderson Robt M mason contr ◎ 733-7341
466 Connoy James M ◎ 733-9220
LUNHURST INTERSECTS
516 Peck Lynn W ◎ 733-7794
517 Swarthout Vilma B Mrs ◎ 733-2743
527 Ingram Francis R ◎ 733-4902
528 Jones Judge R ◎ 733-6554
537 Nichol John W ◎ 733-1598
538 Mayer Leon ◎ 733-6552
545 Lang John P ◎ 733-4030
546 Campbell Donald G ◎ 733-3411
560 Wolf Hazel S Mrs ◎ 733-6551
561 Bennett Edith D Mrs ◎ 733-2737
JAMES INTERSECTS
650 Rioch Ann J Mrs ◎ 733-2549
651 King Arth M ◎
MANOR DR INTERSECTS
656 Miller David J ◎ 733-4731
657 Bishop Esther V Mrs ◎ 733-1764
662 Anderson Kate W Mrs ◎ 733-7962
665 Gibbons Marie B Mrs ◎ 733-1766
674 Lanier James T ◎ 733-7007
675 Ingraham Grace G Mrs ◎ 733-1767
685 Lear Max M ◎ 733-1765
686 Vacant
JOAN INTERSECTS
725 Henry A Selman ◎ 733-5369
726 Hanley Pauline B Mrs ◎ 733-7072
736 Dunn Kath I Mrs ◎ 733-6251
749 Reisinger Jane E Mrs ◎ 733-2794
751 Calder Frank N ◎ 733-2800
752 Montecastle Earl E ◎ 733-6545
761 Gilliam Earl F ◎ 733-5744
762 King Clyde W ◎ 733-5204
776 Miller Sidney C ◎ 733-2805
777 Lane Robt A ◎ 733-6345
783 Gunther Jack B ◎ 733-8052
784 Johnson Geo F ◎ 733-4322
VIRGINIA INTERSECTS

40

MARK DR —FROM DRUID RD SOUTH 1 EAST OF BETTY LA

ZIP CODE 33516
800 Logue Chas W ◎ 447-1930
801 Maedler Richd W ◎ 447-4844
804 Geverts Carl G ◎ 447-2154
Hughes Marie P
807 Williams Joseph L 442-7269
808 Strader Curtis W ◎ 447-1038
809 Thaden Zona G Mrs ◎ 447-4985
815 Pitts Coerlee C Mrs ◎ 446-8489
816 Thompson Roy D ◎ 446-6982
817 Fight Doris B Mrs ◎
900 Whiting Stuart W ◎ 442-2244
901 Swankie Alex B ◎ 447-3388
904 Wheatcroft Geo F ◎ 442-9980
905 Ainslow Elsie E ◎ 447-3706
910 Wishart John C ◎ 442-9423
911 Peterson Edwin A ◎ 442-3775
912 Schmitt Marjorie H Mrs ◎ 442-1239
915 Speiden Edith T Mrs ◎ 442-3776
1000 Wallace Marian H Mrs ◎ 446-6475
1001 Touchton Wm H ◎ 447-4010
1004 Schaefer Helen M Mrs ◎ 447-5296
1005 Rosen Victor H ◎ 442-8012
1008 Schumacher Wm G ◎ 447-1677
1009 Bandlow Eliz J Mrs ◎ 442-2543
1012 Sautter G Jane ◎ 447-5387
1015 Gibson Ross A ◎ 442-1354
1016 Bertsch Florence F Mrs ◎ 447-5385
1020 Font Jose A ◎ 442-5476
1024 Rankin Harold E ◎ 442-5340
LOTUS PATH INTERSECTS

3

MARKLEY ST —FROM 425 OAK AV EAST TO S GARDEN AV

ZIP CODE 33516
401 County Identification Bur 446-1162
County Jail 447-4511
County Sheriff 447-4511
FT HARRISON AV INTERSECTS
517 Linger Longer Lodge 442-0045
Shearer Ray M ◎
GARDEN AV INTERSECTS

26

MARLIN DR (LARGO)—FROM 2259 BELMAR DR SOUTH

ZIP CODE 33540
1901 Muller Andrew G ◎ 584-7409
BELMAR DR INTERSECTS
1905 Mc Clellan Charles W ◎ 584-2741
1908 Swander Chester B ◎ 584-4408
1909 Brasch Andrew C ◎ 584-2738
1912 Hopton Raymond E ◎
1915 Cleaves K Foster ◎ 581-4313
1916 Putney Herbert S ◎ 584-6645
SOUTHWIND DR INTERSECTS

37

MARS AV N —FROM CLEVELAND NORTH 3 EAST OF DUNCAN AV

ZIP CODE 33515
5 Vasher Donald J ◎ 444-9535
6 Wermter Bernard ◎ 446-6172
9 Finley Edith B Mrs ◎ 444-9533
Finley Dorothy M
10 Falconer Thos J ◎ 444-9332
14 Sims Laura Mrs ◎ 444-9692
15 Madden Mae F Mrs ◎ 444-9574
19 Armentrout Frank M ◎ 447-1074
100 Perkins Mildred P Mrs ◎ 444-9335
102 Vacant ◎
103 Gabbard Hugh E ◎ 444-9211
104 Jones Wm J 447-3284
105 Herndon Martha M Mrs ◎ 444-9532
Melton Sally A Mrs 444-9532
108 Buczinski Edw J ◎ 444-9172
109 Grandic Anton D ◎ 444-9212
114 Sobil Frank ◎ 444-9173
115 Yorton Robt A ◎
DREW INTERSECTS
220 Betsch Carl A ◎ 447-2903
221 Myers John C 442-1759
222 Jenson Raymond A 442-6004
223 Cooper Russell L 447-4751
224 Keith Marion T Mrs 447-3949
225 Burt Gordon A 447-4749
226 King Clarice M Mrs 444-6152
227 Toombs Wm W ◎ 442-5629
300 Koch Harvey H 446-7720
301 Hocker Lester J 442-6074
302 Schultz Geo W Jr ◎ 446-6891
303 Daerr Geo H ◎ 446-8297
307 Ruggiero Frank H 442-1346
308 Muzzey James E ◎ 477-1668
309 Arnold Joseph F 442-7684
310 Fletcher Edw A
314 Moegan Carl V ◎ 442-7237
316 Shaw James J
320 Sagness Carl E 442-6545
321 Chapman Carl R ◎ 447-3370
322 Salamone Margt D Mrs ◎ 445-3890
323 Munson Leslie
325 Mueller Arth J 442-7341
328 Vacant
RIDGEWOOD INTERSECTS
406 Heyl Thelma Mrs
407 Dixon John C 442-4555
408 Woodbridge Arth J 445-3333
411 Radloff Helen V Mrs 442-2864
412 Morrison Audrey R Mrs 442-1830
413 Sundquist Bernard V 447-4747
414 No Return
415 Erb Herman R 447-4745
500 Geist Herman W ◎ 442-7568
501 Berry Roy M 442-9039
502 Geist David H ◎ 442-7566
503 Bulifant Guy R 447-2121
506 Fulp Emmett E ◎ 446-6518
507 Ross Paul W 447-2373
508 Mytinger Herbert R 447-1668
509 Coupart Bernard T ◎ 447-2282
514 Wiseman Kate S Mrs 444-8621
515 Snair Sydney J ◎ 442-3417
516 Buckley Maurice
517 Huppeler H W 442-6014
518 Malcolm Donald J ◎
520 No Return

WHO SELLS IT?
IS ANSWERED BY THE CLASSIFIED BUSINESS LISTS IN THIS DIRECTORY

WM. D. NEALE, PRES.
REALTORS
PHONE 584-8669

belleair REALTY Inc.

EDW. A. PARKER, SEC.
2811 West Bay Drive
Belleair Bluffs
Fla., 33540
(See Page 75 Buyers' Guide)

MLS

Clearwater Concrete Industries, Inc.
Radio Dispatched Equipment - Fast Efficient Service
CONCRETE PRODUCTS: **Tels. 446-6086 - 446-6087**
READY-MIX CONCRETE: **Tels. 446-3110 - 442-7495**
1700 N. Hercules Av., P.O. Box 749 (33515) *(See Page 23 Buyers' Guide)* **Tel. 446-6526**

44

MARS AV S —FROM 1741 CLEVELAND SOUTH 3 EAST OF DUNCAN AV

ZIP CODE 33515
7 Johanson Victor E ◎ 446-7642
9 Townsend Charles W ◎ 444-9601
12 Burnham Harry H ◎ 444-9491
15 Smith Janet M Mrs ◎ 444-9604
17 Baker Neal 446-9633
20 Fogg Simon W ◎ 446-7010
100 Kisby Arth F ◎ 444-9421
101 Gaspelin Francis V ◎ 444-9625
104 Boivin Paul L ◎ 446-8040
105 Kretschmer Albert H ◎ 444-9624
109 Herrschaft Henry C ◎ 444-9623
110 Mc Cord Maurice E ◎ 444-9432
112 Ginn Paul S ◎ 446-2160
115 Beneke Glenn W ◎ 444-9641
200 Stratiff Paul F ◎ 446-7543
204 Teachey Joseph D ◎
205 Bortles Lynn L ◎ 444-9642
208 Weimer S Leoma Mrs ◎ 442-4260
211 Reeves Cyril W ◎ 444-9622
212 Schneider Jack F ◎ 442-2431
215 Walker Charles G ◎ 446-8834
218 Long Theo L ◎ 444-7041
RAINBOW DR INTERSECTS
304 Brammall Marion C Mrs ◎ 444-9542
304a Wright Louise W 446-3463
304b Lecouris Geneva J
305 Garrison Anna W Mrs ◎ 442-7512
306 Fink Carol L 444-9544
308 Vacant
310 Vacant
310½ Jensen Mildred L Mrs ◎ 447-3716
401 Hast Arth E ◎ 444-9673
Apartments (Rear)
1 Transients
2 Transients
3 Bodden Paul E 444-6322
GULF TO BAY BLVD INTERSECTS

13

MARSHALL ST —FROM CLEARWATER BAY EAST

ZIP CODE 33515
SUNSET DR INTERSECTS
300 Klang Erna H Mrs 447-1657
302 Bateman Doris L Mrs ◎ 447-1455
302½ Transients
304 Schramm Thos C ◎ 447-1526
304½ Burtner Margt Mrs
305 Reynolds Mary Sue ◎ 442-3665
306 No Return
OSCEOLA AV INTERSECTS
401 Monroe Charles E ◎ 442-8506
402 Vacant
403 Godfrey James C ◎ 442-1410
405 Woodworth John B 442-0306
FORT HARRISON AV INTERSECTS
503 Roberts 'lucky' Refrigeration Inc 446-7920
GARDEN AV INTERSECTS
MYRTLE AV INTERSECTS
602 Neil Clara L Mrs ◎ 442-1700
604 Talbert Harold F ◎ 447-4296
605 Bailey Emma D drsmkr ◎ 442-5221
606 Johnson Lucy 442-4078
607 Jones Jesse G ◎ 442-1693
Butler Dan
609 Ready Allie Lee Mrs 442-1395
610 Lawrence Herbert W ◎
611 Henderson Benj 442-5079
611½ Vacant
612 Tucker Robt L ◎
613 Shearer Stanley L ◎ 446-5639
SCL RR CROSSES
FULTON AV INTERSECTS

12

ROOSEVELT ENDS
703 Collier Isadora Mrs 442-1367
801 Bell Edw W 445-8773
803 Harris Alf Jr 442-5768
804 Beckford Carrie Mrs ◎ 446-8717
806 Kitchen Robt L ◎ 442-1366
FULTON AV BEGINS
PENNSYLVANIA AV INTERSECTS
903 Hubbard Robt 442-2370
905 Washington Annie E Mrs 447-4705
907 Coney Susie M Mrs
909 Hunt Lillian M Mrs 447-2640
1002 Pearson Philip ◎ 447-1260
1003 Strickland Walter R ◎ 447-4790
1005 Allen James S 446-1960
1006 Hannah Willie D
1008 Green Eddie S 444-6433
Haywood Steph
1010 Moore John
Hammon Henry J Rev
GREENWOOD AV INTERSECTS
1101 Curtis Elementary School 446-6978
WASHINGTON AV INTERSECTS
1123 Minor Geo E ◎ 444-6762
1125 Reed Virginia Mrs ◎ 447-1910
1127 Scott Sam ◎ 447-4703
1129 Harvey Donald R 444-6764
1131 Harrison Marganer B Mrs ◎ 447-2341
1133 Harris Marcus 445-5262
BRENTWOOD AV INTERSECTS
1137 Jones Roosevelt
Gray Pecola Mrs ◎
MADISON AV INTERSECTS
1161 Curtis Shirley W ◎ 446-1107
HARBOR DR INTERSECTS

5

MARTHA LA —FROM 1344 DOUGLAS DR EAST 1 SOUTH OF LAKEVIEW RD

ZIP CODE 33516
1758 Clark Matilda K Mrs ◎ 442-0325
1761 Gomes Luis ◎
KEENE RD INTERSECTS

39

MARTIN ST (LARGO)—FROM 2998 DRYER RD SOUTH

ZIP CODE 33540
1626 Rose Thornton A ◎ 584-4105
1641 Hayden Charles E ◎
1685 Hayden G Joseph ◎ 584-2764
ADRIAN AV INTERSECTS

58

MARY LA —FROM 1955 MEADOW DR EAST 3 NORTH OF SUNSET POINT RD

ZIP CODE 33515
2356 Reed Edw F ◎ 442-7529
2357 Halley James F ◎ 442-6226
2362 Sheppard Arth M ◎ 442-8565
2363 Mc Cutcheon Philip G ◎ 442-6202
2369 Cameron Robt H ◎ 442-8861

20

MARY JANE LA (DUNEDIN ISLES DUNEDIN)—FROM 1750 PATRICIA AV EAST

ZIP CODE 33528
1012 Burkhart Delbert ◎
1015 Burdette James ◎ 733-1059
1025 Burkhart Gilbert ◎ 733-1778
1036 Raney Saml E ◎ 733-3663
1037 Cooper Francis H ◎ 733-3912
1048 Lambert Ward B ◎ 733-3797
1049 Ball Juanita B Mrs ◎ 733-6586
1060 Hooker Donald J ◎ 733-0334
1070 Beard Ronald E ◎ 733-7125
1075 Wilson Guy H Jr 733-3277
1083 Burns James W 733-4681
1094 Marriott Ken Homes genl contrs
Marriott Kenneth A ◎ 733-9239
1101 Alsdorf Agnes M Mrs ◎ 733-8282
1112 Alsdorf Eug G ◎
1113 Ball Fred M ◎ 733-6684
1120 Robinson John W ◎ 733-1860
1121 Goehring Roy E ◎ 733-4831
1132 Plouff Herbert F ◎ 733-9145
1133 Heidman Charles A ◎ 733-9197
1140 Harris Howell H ◎ 733-1754
1141 Holjes Ralph W ◎
1152 Hunter Ralph B ◎ 733-6728
1153 Butler Eleanor G Mrs ◎ 733-2395
1160 Reed Paul B ◎ 733-8458
1165 Hays Alvin L ◎ 733-9146
1172 Winklemann F Wm winter res ◎ 733-6286
1173 Womack Jack M ◎ 733-2538
1184 Myers Wm A 733-9332
1185 Ossian Robt J ◎ 733-9146
PINEHURST RD INTERSECTS

14

MARY L RD —FROM 1734 N BETTY LA EAST 2 NORTH OF OVERBROOK

ZIP CODE 33515
1300 Poole Wm N ◎ 446-6753
1301 Dickinson Randolph ◎
1304 Forcier Wm J ◎ 446-2153
1305 Mercer Rudolf A ◎ 442-6711
1308 Mac Edward Emma C Mrs ◎ 447-2952
1309 Holley James L ◎ 442-6804
1312 Walker Eug S ◎ 442-6477
1313 Manousakis Steve G ◎ 442-6262
1316 Dilman Frank ◎ 447-3573
1317 Griner Wallace D ◎ 442-7474
1320 Di Domenico Pasquale A ◎ 447-1134
1321 Brown Philip J ◎ 446-2976
1324 Brammer Carol E Mrs ◎ 442-4719
1325 Wickham Wm H ◎ 446-3917
1328 Clausen Carl E ◎ 442-6620
1329 Roach Donald A ◎ 445-8964
1333 Smith Allen H ◎
ROLLEN RD INTERSECTS
1340 Duncan John A ◎ 442-9520
1341 Key Clyde H ◎ 442-5435
1344 Umholtz Jonas 447-6243
1345 Wilcox Theo F ◎ 445-8963
1348 Goodspeed Darl I ◎ 447-6285
1349 Ellis Hoke ◎ 442-7798
1352 Garretson Robt L ◎ 447-4172
1353 Chodat Robt S ◎ 447-4814
1356 Lehman Wilbur E ◎ 442-7873
1357 Jenness Parker B ◎ 446-2807
1360 Vacant
1361 Manna Joe H ◎ 442-5012
1364 Beck Joseph C ◎ 442-6022
1365 Strickland James W ◎ 442-0012

George W. Link & Associates, Inc.
HEART - DIABETES - HIGH BLOOD PRESSURE - ETC.
Prevent You From Qualifying For Life Insurance - Ask Your Agent To Contact Us Or Call Us Direct
SUB STANDARD LIFE INSURANCE CONSULTANTS
314 S. Missouri Av., Suite 304, P.O. Box 1683, Clearwater (33517) (813) 442-1102

This Book is Your Silent Salesman
ADVERTISE AND PUT IT TO WORK

Highland Pines
NURSING MANOR INC.
1111 S. Highland Ave.
Phone 446-0581
(See Page 63 Buyers' Guide)

GEORGE & RUSS MOBILE HOMES INC.

Sales and Service

Florida's Finest Selection for Every Taste and Need

2347 Gulf-to-Bay Blvd.

Telephones 446-6333 and 446-6397

(See Page 57 Buyers' Guide)

CREDIT BUREAU CLEARWATER COLLECTION DIVISION, INC.

HANDLING ALL TYPES OF CLAIMS — NO COLLECTION, NO CHARGE

BONDED — EFFICIENT COLLECTION SERVICE

SUITE 201-210 COURT SQUARE BLDG., 606 COURT ST., P.O. BOX 651 (See Page 30 Buyers' Guide) PHONE 442-1773

MARY L RD—Contd
1368 Gates Alma W Mrs ◎ 442-7874
1369 Scherb Gustav C ◎ 446-0067
1372 Bauer Raymond L ◎ 442-6357
1373 Whitehead David M ◎ 442-9240
KINGS HWY INTERSECTS

39
MARY SUE ST (LARGO)—FROM 2997 KAREN AV SOUTH

ZIP CODE 33540
2044 Keefer Philip C ◎ 584-5040
2117 Eubanks Elbert F 584-5564
Eubanks Gervase L Mrs beauty shop

37
MARYMONT ST —FROM 1892 GILBERT ST NORTH, 1 WEST OF CORONA

ZIP CODE 33515
Carlson Archie ◎ 442-5470

49
MAXIMO AV —FROM SAN MATEO NORTH 4 EAST OF N HAINES RD

ZIP CODE 33515
700 De Croteau Wm E ◎ 726-3282
701 Tromp Claude E ◎ 726-2285
SAN BERNADINO INTERSECTS
805 Conway Clinton B ◎ 726-3625
SAN PEDRO INTERSECTS
908 Vacant
SAN JOSE INTERSECTS

45
MAYWOOD AV —FROM EASTWOOD DR NORTH TO DREW 2 EAST OF BELCHER RD

ZIP CODE 33515
6 Norcross Richd M ◎ 447-5341
7 Coleman Robt E Jr Rev 446-3141
14 Jarrett W Richd ◎ 442-9264
17 Fine Ruby D Mrs ◎ 442-7201
18 Beaudine Raymond A ◎ 446-8925
21 Crawford Harvey ◎ 442-0692
22 Holcomb Hoke S Jr ◎ 442-9836
25 Foster Albert W ◎ 447-4311
30 Ely Mary E Mrs ◎ 442-9345
31 Sheehan Richd P ◎ 442-8279
33 Sutton Capitola B Mrs ◎ 442-0081
100 Brooks Adele Mrs ◎ 447-4879
101 Culbertson Vern L ◎ 442-5886
104 Findlay Ella M ◎ 442-5958
105 Wood Alvin C ◎ 442-1434
108 Strozier Charles F ◎ 447-5246
109 Greenough Dora M E Mrs ◎ 442-4224
112 Drandakis Mike
113 Norse Earle C ◎ 442-4537
116 Jackson's Radio & T V Service
Jackson Robt R ◎ 442-9263
117 Dimetralis James J ◎
120 Upchurch Martha E Mrs ◎ 446-1331
121 Fussell Ann E Mrs ◎ 422-4227
DREW INTERSECTS

45
MAYWOOD AV S —FROM 2284 NASH SOUTH

ZIP CODE 33515
101 Hagen Herman H ◎ 444-4412
106 Monroe J S Mrs ◎ 444-7181
112 Przygocki Anton J ◎ 444-7182
WHITMAN BEGINS
200 Brand Mabele Mrs ◎
205 Kistinger Edw ◎ 442-6323
206 Radford Wm J ◎ 446-9333
212 Warden Charles G ◎ 445-5942
215 Stieneker Mary E Mrs ◎ 447-1673
216 Rogers Brooks ◎ 442-4265
218 Gorga Rose C ◎ 442-9330
CHAUCER BEGINS
300 Potter Hillis ◎ 447-2645
306 Miller Clair ◎ 447-2459
309 Sauter Ida ◎ 447-5859
310 Finton Charles H ◎ 442-1005
314 Boova James R ◎ 442-8815
SHELLEY BEGINS

26
MC CRILLUS RD (LARGO)—FROM 2781 8TH AV SW NORTH

ZIP CODE 33540
560 Braeburn Park Estates trailer park
570 Reis John P ◎ 581-1501
571 Miller Adolf M ◎
BRAEBURN DR INTERSECTS
572 Reinoehl Frank E ◎
573 Nietzold Ella M Mrs ◎ 584-3206
594 Deely Margt E Mrs ◎ 581-2254
598 Lockwood Eldridge E ◎ 584-8407
620 Mangus Rita M Mrs ◎ 584-0808
622 Mc Kinzie R John ◎
624 Mason Howard L ◎ 584-7785
625 Miller Marvin A ◎ 584-3979
627 Peters Louis J ◎
628 Stevenson Anna E Mrs ◎ 584-2866
630 Whitmore Geo W ◎ 584-2954
631 Lake Merrill F ◎ 581-5384
636 Arnold Clarence ◎
647 Van Houten Jerry ◎
680 Klauberg Charles W ◎ 581-2943
688 Syuitski John J ◎ 581-1116
689 Vacant
711 Sutton Earl D ◎ 581-1323
716 Nicoline Betty D Mrs ◎ 854-4727
720 Griffith Eug C ◎
722 Jehlen Wm ◎
729 Sever Dean R ◎ 584-7518
730 Muir Charles ◎ 584-7807
754 Gourlay David W ◎ 581-2249
758 Hinn Louis G ◎ 584-0168
790 Croy Murle V ◎ 584-8087

27
MC KAY CIR (HARBOR HILLS LARGO)—FROM MC KAY CREEK DR EAST 1 SOUTH OF HARBOR HILLS DR

ZIP CODE 33540
3997 Cave Thos A ◎ 584-5310

27
MC KAY CREEK DR (LARGO)—FROM AVOCADO DR NORTH 1 EAST OF BROOKSIDE DR

ZIP CODE 33540
HARBOR HILLS DR INTERSECTS
1663 Mc Auliffe Danl F ◎
1697 Kemp Wm T Jr ◎ 581-2248
1734 Range Irving ◎ 584-1560
1752 Sager John G 584-6288
1770 Oehler Max ◎ 584-4306
3669 Drais James S ◎ 584-5813
3717 Siek Geo E ◎ 581-2696
3733 Moritz Richd B ◎ 581-2120
3734 Schmidt Alf P ◎ 581-3064
3752 Killen Desmond G ◎ 584-6186
3770 Walker Robt J Rev ◎ 581-2824
3820 Brockhoff Danl A ◎ 581-4602
3821 Ward C Jack III ◎ 584-5057
3838 Ferrall Cyril I ◎ 584-4350
3839 Aylett Bruce G ◎ 584-5646
3857 Reisner Irwin ◎
3874 Geiselman Charles W ◎ 584-6121
3892 Putt Allen A ◎ 584-4894
3893 Smith Paul L ◎ 581-1146
3911 Sturgeon Geo C ◎ 581-2841
3914 Danek James J ◎
3925 Michels Stanley ◎ 584-7882
3928 Muhlhollan Warren B ◎ 584-7350
3950 Eschenroeder Edw E ◎ 584-7845
3953 Hangartner Marvin D ◎ 584-6126
3970 Vacant
3981 Chillura Santo ◎ 581-2466
3984 Greene A Ewing Jr ◎ 584-4015
3995 Lacy Donald L ◎ 584-6423
4012 Koob Harold E ◎ 584-6611
4018 Bowler W Scane ◎ 584-4973

37
MC KINLEY ST —FROM WEST OF CORONA 1 NORTH OF HARDING

ZIP CODE 33515
1864 Boyer W Harlow ◎ 446-6554
1865 Vickers Wm H ◎ 442-5540
1870 Walters Kenneth W ◎ 446-0753
1871 Russell Hoke S ◎ 446-0832
1872 Bowers Alton P Jr ◎ 442-5493
1873 Swan Nathl J ◎ 446-7522
CORONA INTERSECTS
1884 Hoolihan Austin C ◎ 442-5482
1885 Waldron Wm G ◎ 442-5456
1888 Jones Edw C ◎ 442-3919
1889 Wilson Lucie R Mrs ◎ 442-5455
1892 Vacant
1895 Price H Fredk ◎ 442-5457
NOT OPEN
1900 Gioletti Louis L ◎ 445-2545
1901 Dechant Clyde W ◎ 442-2234
1905 Rogers Jane G Mrs ◎ 446-2620
1911 Harlan Carl S ◎ 444-5663
1912 Mc Dowell Livingston A ◎ 447-5358
1915 Saunders Jacob ◎ 444-5661
1916 Allen Wilbur D ◎ 446-6555
1919 Hurd Richd ◎ 447-2716
1925 Siuzdak Walter J ◎ 442-4352
1930 Howe Mary E Mrs ◎ 446-0705
1932 Vacant
1933 Lane Alonzo E Jr ◎ 442-5441
CINCINNATI PKWY INTERSECTS
1944 Hill Harold E ◎ 442-5380
1959 Le Page Wm H ◎ 447-3242
1960 Daniels Joseph T ◎
1963 Brown Bessie E Mrs ◎ 442-4247
1966 Maglio James
1967 Woolley Curtiss C ◎ 442-5421
1970 Vacant
1971 Mc Donald Clare A Mrs ◎ 442-4246
HERCULES AV INTERSECTS
2000 Delseit Wm A ◎ 444-3912
2001 Henderson Floyd G ◎ 446-8212
2009 Carlson Geo W ◎ 442-9135
2010 Saporito Vincent ◎
PATRICIA AV INTERSECTS
2019 Stribling John W ◎ 447-6242
2020 Shedd Nina C Mrs ◎ 446-7202
2025 Kettig John C ◎ 446-7688
2030 Hogue Fred C ◎ 446-7000
KERRY DR INTERSECTS
2040 Merrell Edw H ◎ 447-4440
2050 Koch Oscar E ◎ 447-1792
2051 Winslow Glen H ◎ 446-2722

More goods are bought and sold through the Classified Business Lists of the Directory than by any other medium on earth.

Gleem PAINTS

HAYDON PAINT CO.

All Painting Supplies — Wallpaper

(See Page 66 Buyers' Guide)

108 N. MYRTLE AVE. — An Acre of Free Parking — PHONE 442-7134

Gleem PAINTS

H. E. ERNST
PLUMBING CONTRACTOR — REPAIRS — SEWER INSTALLATIONS
BRUNER FULLY AUTOMATIC WATER SOFTENERS
611 Palm Bluff St., Clearwater (See Page 68 Buyers' Guide) Tels. 446-7788 and 446-7988

MC KINLEY ST—Contd
GRAHAM DR INTERSECTS
2100 Bedell Ora R ◎ 447-1386
2101 No Return
2105 Billingsley Hugh W Jr ◎ 442-8085
2108 Smith Ernest G winter res ◎ 446-2441
2115 Ruwe Victor A ◎ 442-6201
2121 Knapp Minnie R Mrs ◎ 442-6200
2124 Bansemer Lewis B ◎ 447-2826
2129 Wellbrock Allen H ◎ 455-8793
2130 Gray Walter P ◎ 444-3932
2133 Morrison Ernest M ◎ 445-8672
2134 Fahrion Augusta W Mrs ◎ 444-3933
2135 Buhmeyer Gary L ◎ 445-8674
2140 Skolnick David B ◎ 446-0366
2141 Miller Harry ◎ 447-5093
2144 Kendall Leon B ◎ 446-0303
2147 Nilsen Jennie I Mrs ◎ 477-4293
2149 Bremer Donald E ◎ 446-8939
2150 Burnett Harold E ◎ 446-1593
2152 Cihi Michl J ◎ 442-8471
2153 Jocis Anthony ◎ 445-8421
2159 Hopkins Robt J ◎
2163 Thomas Ernest L ◎ 446-2251
MARILYN ST INTERSECTS

36

MC LENNAN ST —FROM 1423 S FT HARRISON AV EAST

ZIP CODE 33516
510 Kitchener Lorene Mrs ◎
512 Justus Charles E ◎ 446-6994
515 Foster Charles M ◎ 446-9416
515½ Vacant
516 Brady Frieda H Mrs ◎ 442-5379
518 Kauer Wilma F Mrs ◎ 445-1685
522 Sheffer Lloyd
Olson Agnes Mrs
525 Daniels Elmer G ◎ 447-5020
525½ Lewis Wyman
529 Vacant
HAMLET AV INTERSECTS
600 Kuhn Aug R ◎
601 Stevenson Robt L ◎ 447-5909
604 No Return
605 Maraget Amedee ◎
606 Vacant
609 Baker Betty P Mrs 442-0308
610 Strickland Riley 442-6820
611 Fenner Wm F
614 No Return
615 Duncan John L ◎ 442-3480
620 Inglis G Henry
621 Yeagler Harriet V Mrs ◎ 447-5779
621½ Vacant
622 Lyverse Wm R ◎ 447-5777
625 Cormier E Richd ◎ 447-5781
SCL RR CROSSES

20

MC MULLEN AV (DUNEDIN ISLES DUNEDIN)—FROM 602 MICHIGAN BLVD NORTH 1 EAST OF BAY SHORE BLVD

ZIP CODE 33528

23

MC MULLEN RD (LARGO)—FROM LAKE AV NORTH EAST

ZIP CODE 33540
801 Black's Lawn Service 584-1896
Black Francis S ◎ 584-1896
1901 Keene Terrace Baptist Church 584-2243
1956 Dransfield Myrtle I Mrs ◎ 584-1575
1976 Tavares Victor M ◎ 581-1676
1986 Leininger Edw F ◎ 584-5457
2036 Stambaugh Danl L ◎ 581-4403
2054 Griffith Elsa E Mrs ◎ 581-4103
2072 Moorhouse Joseph G ◎ 581-1775
2252 Trendel James J ◎ 581-2291
2288 Schimmel Albert R ◎ 584-5706
2324 Baucco Vincent ◎ 584-3707
2348 Curkan Harry ◎ 581-1948
KEENE RD INTERSECTS

40

MC VEIGH DR —FROM 1244 DRUID RD SOUTH 1 EAST OF S MISSOURI AV

ZIP CODE 33516
800 Klewer Alf E ◎
811 Ludington Henry ◎ 442-9702
814 Mc Kee Elsa Mrs ◎ 447-3934
JASMINE WAY INTERSECTS
901 Kraszewski Joseph ◎ 445-5251
911 Engel Alvin R ◎ 442-3513
914 Rachunok Peter ◎
MAGNOLIA DR INTERSECTS
1000 Dious David C ◎ 444-1731
1011 Mc Clung Laurence L ◎ 447-5089
LOTUS PATH INTERSECTS

58

MEADOW DR —FROM SUNSET PIOINT RD NORTH 1 EAST OF ALBANY DR

ZIP CODE 33515
PINELAND LA BEGINS
1914 O'Hare John J ◎ 442-8361
1920 Markins John C ◎ 442-6750
1921 Mc Withey Geo L ◎ 442-5505
1926 Mendenhall Richd L ◎ 446-7753
1932 Lippelman Charles A ◎ 442-8001
1938 Voekker Walter C ◎ 422-1284
MICHAEL LA BEGINS
1944 Glenn Terry ◎ 442-6793
1945 Phero Edw E ◎ 442-0624
1950 Shoemaker Esther Mrs ◎ 447-3546
1955 Vacant
1956 Odgaard Arne ◎ 446-3905
MARY LA BEGINS
1962 Cherry Mary E ◎ 445-2853
Strecka Virginia F ◎
1965 Moreland Garrett H ◎ 442-1223
1968 Milanese Peter ◎ 446-3365
1974 Boughton Lawrence 445-2852
1975 Branks Robt ◎ 442-9426
CECELIA LA BEGINS
1980 Vacant
1986 Campagna Sam C ◎ 442-4698
1992 Blaker Darell E ◎ 442-9990
1998 Vacant

35

MEADOW LA —FROM 1223 KEENE RD EAST 1 NORTH OF BEVERLY CIR

ZIP CODE 33516
1806 Latham Charles E 442-2705
1807 Kennedy Robt K 447-1985
1812 Biadasz Francis ◎ 446-6413
1813 Blakley John A ◎ 442-6373
1818 Bacorn Pauline C Mrs ◎ 447-5591
1819 Krummel Guy S ◎ 442-2439
1824 Cleveland Lloyd K ◎ 446-2915
1825 Fisher Elmer E ◎ 447-2068
1830 Jusko Edw A ◎ 442-8080
1831 Malhiot Clarence J ◎ 442-8537
1836 Mitton Robt T ◎ 442-5358
1837 May Frank P ◎ 446-7675
1842 Rober Clarence J ◎ 442-6006
1843 Hershfelt Thos J ◎ 446-2974
1848 Vacant
BROOKSIDE DR INTERSECTS

20

MEADOW LA (DUNEDIN ISLES DUNEDIN)—FROM 1999 SUMMIT DR 1 EAST OF PINEHURST RD

ZIP CODE 33528
1757 Martis Thos W ◎ 733-6722
1758 Gursky Zygmunt ◎ 733-1826
VALLEY DR INTERSECTS

33

MEADOW DALE DR —FROM NURSERY RD SOUTH 1 EAST OF BEVERLY RD

ZIP CODE 33516
1501 Smith Alf ◎ 531-4953
1506 Betts Foster C ◎ 531-4937
1513 Gaige Joseph ◎ 531-6298
1518 Neuhann Paul F ◎ 531-4907
1525 Barry Thos F ◎ 531-4887
1526 Koeneke Franz A ◎ 531-6591
1531 Tobias John 531-4927
Browning E Eug 531-8150
Dees Epggy Mrs
1534 Carson Albert I ◎ 531-4957
1543 Goodroe W Paul ◎ 531-4974
1544 Baker Wm H ◎ 531-1264

32

MEADOW LAKE AV (LARGO)—FROM 174 PLUMOSA DR EAST

ZIP CODE 33540
ROYAL PALM DR INTERSECTS
2898 Mercer Clarence C ◎ 531-3290
2899 Vacant
LAKE PALMS DR BEGINS
LAKE AV ENDS
2924 Nunn Roland ◎ 531-2443
2991 Madden James F ◎ 531-2124
3018 Illingworth Harry Rev ◎ 531-4502
3019 Coch Andrew ◎ 531-8243
3037 Points Charles W ◎ 531-1993
3073 Melton Doris J Mrs ◎ 531-3222
3090 Smith Roy G ◎ 531-2037
3091 Ryan N E winter res ◎
3120 Taylor Walter ◎ 531-1103
3123 Keelins Anna M Mrs ◎ 531-2452
3145 Thorpe Neva E Mrs ◎ 531-5778
3167 Healey J J winter res ◎ 531-5129
3168 Pizzo Roy ◎
FULTON DR INTERSECTS

47

MEADOW LARK LA RT 27 —FROM 3500 GULF-TO-BAY BLVD NORTH, 2 WEST OF N HAINES RD

ZIP CODE 33515
24 Shadow Lawn Trailer Park
Aukberger Walter
Beoord Thos
Besse Mildred Mrs winter res
Cornell Thos winter res
Cosilmon Wm
Cypbers Chester
Durst Ronald
Estis Enory
Fender Robt 726-2881
Fuller Charles
Goodell Lawrence
Haines Ronald
Hendricks Marie Mrs
Holbin Harry
Horn Ralph C
Larkin J W
Mathias James
Rich Geo
Richard Leonard
Nix Clarence
Sauceman Ronald
Seward Harold
Schaffer Geo
Vovasia Ernest
109 Buchanan Mary E Mrs ◎
110 Schuiling Ray H ◎ 726-3947
112 Taylor Herman H ◎ 726-4507
200 Barnum Angeline E Mrs ◎
210 Barlow H Earl retd winter res ◎ 726-2736
224 Hamburg Wm O ◎ 726-2678
309 Geeting Oliver P 726-1348

BUD'S ELECTRIC MOTOR SERVICE
Motors
FACTORY AUTHORIZED SALES and SERVICE
- Wagner Motors
- Emerson Motors
- Marathon Motors
- A.O. Smith Motors
- F & W Pumps
- Bar-Brook Fans
- U. S. Seals
- Century Electric
- Stainless Steel Metalizing

405 S. Missouri Av.
Tels. 446-3130 and 446-3897
Res. Tel. 584-5541

U The Alphabetical Section to
S get Complete Information on
E a person or firm.

LENNOX
TACK & WARREN, Inc.
HEATING AND AIR CONDITIONING
ROOFING — SHEET METAL WORK
806 Pierce St.
(See Page 4 Buyers' Guide)
LENNOX
Phone 446-5014

HAROLD A. BJORK
REAL ESTATE
Homes
Conventional
FHA and VA
Financed
Mrs. Virginia C. Bjork
Contractor
FINE HOMES
COMMERCIAL BUILDINGS
1700 NURSERY RD.
PHONE 446-0225
(See Page 75 Buyers' Guide)

MEADOW LARK LA RT 27—Contd
323 Van Hyning Howard C ◎ 726-2188
407 Dicus Frances Mrs ◎ 726-1678
GULF TO BAY BLVD INTERSECTS

32
MEADOW VIEW AV (LARGO)—FROM 391 PLUMOSA DR EAST

ZIP CODE 33540
2824 Chappell Bradford E 531-5346
Richards Kenneth H 531-6055
ROYAL PALMS DR INTERSECTS
2838 Rowe Leslie G ◎ 531-2234
2852 Denning Raymond L ◎ 531-3277
2865 Williamson Curtis E ◎ 531-2065
2879 Schroeder Wm ◎ 531-7921
2880 Wisse Adrian C ◎ 531-6400
2894 Salsbury Robt A ◎ 531-4823
LAKE PALMS DR INTERSECTS
2993 Perdue Geo P ◎ 531-4205
2994 De Wick Muriel D Mrs ◎ 531-4989
3050 Bassett Junior E ◎
3057 Dorsey Geo P ◎ 531-2286
3072 Terlizzi Edw T ◎ 531-4871
3093 Jefford David Rev 531-4391
3094 Wertz Henrietta M Mrs ◎ 531-2425
3134 Lamoureux Bruce ◎ 531-7439
3156 Groves Roy B ◎ 531-2182
3176 Evans Lamar O ◎ 531-7376
FULTON DR INTERSECTS

25
MEADOWLARK DR (SAFETY HARBOR)—FROM 2185 MORNINGSIDE DR WEST 2 NORTH OF AVON DR

ZIP CODE 33572

17
MEASE MANOR —APARTMENTS LOCATED AT 700 MEASE PLAZA (D) (FOR COCCUPANTS SEE ALPHABETICAL SECTION)

ZIP CODE 33528

17
MEASE PLAZA (DUNEDIN)—FROM 700 MAIN EAST

ZIP CODE 33528
700 Manor Beauty Salon
Manor Gift Shop
Mease Manor apt bldg 733-1161
(FOR OCCUPANTS SEE MEASE MANOR)
740 Erskine Floyd M ◎ 733-3853
744 Anderson Atwell L ◎ 733-6280
746 Walker Norine L Mrs 733-4873
756 Mease Plaza apts
NEW YORK AV INTERSECTS

4
MEHLENBACHER RD (BELLEAIR) FROM 2 BLUFF VIEW DR EAST, VEN UMBERS N ELLAEAIR DD UMBERS N ELLEAIR LUFF

ZIP CODE 33516
NUMBERS IRREGULAR
206 Kaiser Austin A ◎ 584-3842
208 Musgrove Ellis C ◎ 584-3897
EAGLES NEST DR ENDS
310 Allen Thos W ◎ 584-3197
314 Rosell Russell E ◎ 581-2078
318 Motow Erika E Mrs ◎ 584-4797
322 Wickens Paul N ◎ 584-3648
326 Le Hew John W ◎ 584-6304
330 No Return
340 Owen Richmond P ◎ 581-2408
LENTZ RD BEGINS
350 Iaukea Peter R 584-1622
352 Townsend Jane A Mrs 584-3459
MELROSE AV ENDS
360 Brown Lorraine P Mrs 581-3481
OPAL LA ENDS
370 Gray Clarence S ◎ 584-2971
MEREDITH LA ENDS
430 Vacant
440 Keller John F ◎
454 Vacant
458 Keller John K ◎
INDIAN ROCKS RD INTERSECTS
GULF VIEW RD INTERSECTS
602 Inman Earl ◎ 584-5591
604 Howell Philip V ◎ 581-2594
PALM AV ENDS
616 Thomas Carl R ◎ 584-0317
PINELAND AV ENDS
632 Blackham Lora D Mrs ◎ 584-0443
634 Phillips Harvey E ◎ 584-6501
636 Dauberger Jerome J ◎ 584-3345
638 Bennett Richd T ◎ 584-3874
642 Cline Kath A Mrs ◎ 584-3508
648 Vacant
650 Byrnes Michl ◎ 584-3097
652 Bergman Oscar ◎ 581-2261
654 Webber John T ◎ 584-0617
658 Kellow Leon winter res 581-3119
660 Calvin Gayle R ◎ 584-6298
664 Murchison Mirjam R Mrs ◎ 584-6023
CYPRESS AV ENDS

27
201 Baggs Gerald R 581-1607
205 Larson Carl U ◎ 584-8383
215 Schroeter Robt H ◎ 584-3843
OAKRIDGE LA BEGINS
315 Biesinger Wm A ◎ 584-7273
PALMER RD ENDS
LENTZ RD BEGINS
321 Haynie Clyde M ◎ 584-3545
325 Mc Cord Charles L ◎ 584-1863
353 Herbert Robt P ◎ 584-3458
MELROSE BEGINS
357 Holliday Ruth I Mrs ◎ 584-5857
361 Nobel Rene J ◎ 584-7252
365 Blaiklock E Marie Mrs ◎ 584-3731
369 Rogers Allen J ◎ 584-1828
OPALLA BEGINS
FOSTER LA BEGINS
373 Pozsonyi John ◎
375 Pozsonyi John Jr ◎ 584-2412
377 Fritsche Margt D Mrs ◎ 584-1565
435 Geisen Geo C ◎ 581-3921
INDIAN ROCKS RD INTERSECTS
851 Fire Peter A 581-4293

26
MEHLENBACHER RD (LARGO) FROM INDIAN ROCKS RD EAST

ZIP CODE 33540
NUMBERS IRREGULAR
561 Tiffany Manor Apartments
Fowler Opal S Mrs 581-1894
563 De Graaf Selma Mrs 584-5939
565 Bishoff Eleanor B Mrs 584-3870
567 Van Gulick Rose A Mrs 584-6237
569 Davies Betty H Mrs 581-2116
571 Appeldorn Elsa L Mrs 584-8510
GOLFVIEW DR BEGINS
581 Vacant
585 Etheridge J Harry ◎ 584-5510
591 Evans Joseph P ◎ 581-1509
603 Mc Abee Alf S ◎ 581-3336
605 Mojzis Grace H ◎ 581-3664
607 Glass Hildegarde C Mrs ◎ 584-2245
611 Davies Ernest W pntr ◎ 584-5620
20TH ENDS
PALM AV ENDS
619 Kilgore Charles O ◎ 584-4211
621 Stephens Joseph M 581-3502
623 Cline Rose M Mrs ◎ 584-8554
627 Farless Ethel E Mrs ◎ 581-2064
629 Croft Fred C
631 Vacant
633 Kilgore J Leonard ◎ 584-5984
635 Morgan Fred D ◎ 584-6425
641 Lehigh Robt D ◎ 584-2010
651 Kingsley Margt A Mrs ◎ 584-6022
1615 Latherow Harrity ◎ 584-2455
1601 Vacant
16TH ENDS
1551 Vacant
15TH ENDS
1405 Howard Curtis C 584-1269
14TH ENDS
1313 Vacant
1251 Largo Wesleyan Methodist Church 584-5272
15TH INTERSECTS
SCL RR CROSSES

4
MEHLROSE AV (BELLEAIR)—FROM 350 MEHLENBACHER RD NORTH 1 WEST OF INDIAN ROCKS RD

ZIP CODE 33516
1725 Coats Ralph J ◎ 584-2396
1726 Gorden Carl S 584-2074
1730 Vanderdriff Carol Mrs
1735 Owen Lynn L ◎ 584-2897
1740 Underwood Ronald H framing contr ◎ 581-4345
1745 Nebergal Clarence J ◎ 584-2898
1747 Gray Geo A ◎ 584-4965
1750 Storrs Douglas C ◎ 584-3461
FOSTER LA INTERSECTS

31
MELBA CT (LARGO)—FROM 1170 WOODBROOK DR WEST 1 SOUTH OF ROSERY RD

ZIP CODE 33540
1105 Sturgis Virgil W ◎ 581-2844
1107 Bailey Wm
1108 Baker Donald J ◎ 584-4584
1109 Stemler Rodger L ◎ 584-6377
1110 Mc Eahon Donovan L ◎ 584-7924

25
MELDRUM ST (SAFETY HARBOR) FROM 1 SOUTH OF 3000 BUTLER EAST

ZIP CODE 33572
3030 No Return
3034 Upshur Johnny M
Neal Maggle
3036 Rayner Effie
3037 Rayner Erthine
3038 Herring Bennie ◎

WHO SELLS IT?
IS ANSWERED BY THE CLASSIFIED
BUSINESS LISTS IN THIS DIRECTORY

McGee Electric Inc.
CONTRACTING AND REPAIRING
WIRING — FIXTURES — ELECTRIC HEATING
601 N. Myrtle Ave., Clearwater
(See Page 41 Buyers' Guide)
Phone 446-9548

BABY CHIX
BRANDENBURG FEED STORE
HATCHERY
FERTILIZER - SEEDS - GARDEN SUPPLIES
POULTRY FEEDS
OFFICE and FEED STORE 735 RAILROAD AVE. (DUNEDIN)
ROBERT J. McMULLEN ENTERPRISES, Inc.
(See Page 41 Buyers' Guide)
FEED STORE PHONE 733-5050
OFFICE PHONE 733-3050

18

MELISSA RD (DUNEDIN)—FROM SPALDING RD EAST 1 NORTH OF LAURA LA

ZIP CODE 33528
615 Skelton Joseph R ◎ 733-6468
626 Lemming E Carl ◎ 733-7708
634 Collison Delmer N ◎ 733-2797
635 Reginos Thos A ◎ 733-4680
644 Flannagan Roy K ◎ 733-1851
645 Love Roy J 733-1943
650 Fleeman E Thos ◎ 733-5915
655 Goodridge Albert H ◎
Hull Geo H ◎
665 Simmons T Carl ◎ 733-2247
666 Hait Delmore N ◎ 733-5647
DAVIS RD INTERSECTS

32

MELODY LA (LARGO)—FROM E BAY DR SOUTH 1 WEST OF EMERALD LA

ZIP CODE 33540
100 Vinson James
102 Hagerman Arth J ◎
103 Squires Wm F ◎ 531-3123
104 Dobson Marie B Mrs nurse ◎ 531-2784
105 Haley Cynthia D Mrs picture frames ◎ 531-5101
106 Gallamore Carol Mrs ◎ 531-2740
107 L'Hommedieu Sherman L ◎ 531-3178
108 Snell Lawrence E ◎ 531-3242
109 Vogeney Jerry C ◎ 531-4811
110 Carl Joseph J ◎
111 Hansen Hans ◎ 531-8282
112 Rix Robt E ◎ 531-8403
113 Newman Sam B Jr ◎ 531-6386
114 No Return
115 Riddle Mike O ◎ 531-2716
116 Smith Elmer D 531-7441
117 Cope John H ◎ 531-3111
118 Hanscom Carl L ◎ 531-2089
119 Wells Page
120 Baucco John 531-8101
121 Denton Roy winter res ◎
122 Blessing Wm E ◎ 531-2034
123 Mathewson John ◎ 531-2746
124 Epperson G Robt ◎
125 Jones Randall R ◎ 531-6675
126 Guzman Marion H Mrs ◎ 531-2012
127 Westbrook Ernest C ◎ 531-3130
128 Hester James L 531-2355
129 Brown James C
130 Martin Duane F ◎ 531-2348
131 Fisher David L
132 Hale Phyllis K Mrs ◎ 531-8471
133 Billingham Richd G
134 Graham Willie G ◎ 531-2076
135 Hall Geo ◎ 531-3180
136 Fischer Delbert C ◎ 531-2048
138 Newcomb Walter C ◎ 531-2086
MEADOW VIEW AV INTERSECTS
200 Diehl Charles E ◎ 531-2233
201 Hammond Wm F ◎ 531-6300
202 Vacant
203 Vacant
204 Neal J Dennis ◎
205 Cooper Wilma L Mrs ◎ 531-2242
206 Bernhardt Caroline E ◎ 531-3020
207 Chamburs Madge S Mrs ◎
208 Jinks Roger E
209 Dermody John A ◎ 531-2743
210 Vierheller Wm A ◎
211 Moore Herman ◎
212 Fairchild Owen J ◎ 531-2758
213 Boles James A ◎ 531-4585
214 Schnell Erwin ◎ 531-2773
215 L'Hommedieu Sherman L Jr ◎
216 Edwards Deanna Mrs ◎ 531-6121
217 Boliek Haywood M ◎ 531-2241
218 Smith Beryl ◎ 531-4001
219 Bedingfield Douglas L ◎
220 Myers Alf W ◎ 531-5509
221 Scott Suwanee D Mrs ◎
222 Smith Quinton A ◎ 531-2025
223 Fuller Harold B Jr 531-6410
224 Baker Wm J ◎ 531-5370
225 Czujok Steph W ◎
226 Vacant
227 Delp Virgie Mrs ◎ 531-4272
228 Treamer Ruth M Mrs ◎ 531-2060
229 Holcomb Raymond M ◎ 531-3147
230 Nearhouse Charles N ◎ 531-4374
231 Brock Claude A ◎
232 Hawthorne Floyd E ◎ 531-7884
233 Avery Mary I Mrs ◎ 531-3117
234 Vacant
235 Fuller Thos B ◎ 531-6385
236 No Return
237 Farris Odell ◎ 531-3119
238 Muzaurieta Jose D 531-6812
239 La Branche Leo ◎ 531-3168

25

MELROSE DR (SAFETY HARBOR) FROM 2135 MORNINGSIDE DR WEST 1 NORTH OF AVON DR

ZIP CODE 33572
55 Wildman Arth L 726-2046
60 Olive Ray T ◎ 726-4104
70 Atherholt Mark A ◎ 726-4352
80 Dixon Charles R ◎ 726-3416
85 Johnstone Wm H ◎ 726-2665
90 No Return
100 North Robt L Jr ◎ 726-2926
185 No Return
AVON DR INTERSECTS

24

MENGELING TRAILER PARK (LARGO)—LOCATED 718 STREMMA RD NW

ZIP CODE 33540
2 Bigelow Floyd
4 Picard Edmond
5 Meyer Perry
6 Schwarz Herbert
7 Barker Henry
8 Hahm Gustave R 584-8527
9 Lawrence Milo
10 Ault Margt Mrs
11 Billings Florence Mrs 581-1710
13 Reed Elsie Mrs 584-7923
14 Teague Minnie J Mrs 584-5504
15 Buckler Gladys M Mrs 584-3708

37

MERCURY AV N —FROM 2030 CLEVELAND NORTH 1 WEST OF NIMBUS

ZIP CODE 33515
5 Ross Wanda D Mrs ◎ 447-4403
6 Walker Richd F ◎ 444-9471
9 Tate R Clayton ◎ 447-1194
10 Hill Robt E ◎ 442-8883
16 Oxenford Wm ◎ 446-7779
20 Carlson C Arth ◎ 444-9513
100 Reis Larry Advertising
Reis Lawrence A ◎ 446-0918
101 Milligan Alf L ◎ 446-8482
104 Humphrey Wm C ◎ 446-8701
110 Wilson Elinor E ◎ 445-3202
DREW INTERSECTS

41

MERCURY AV S —FROM E 2031 CLEVELAND SOUTH

ZIP CODE 33515
5 Laske Arth C ◎
6 Crider Gladys M Mrs ◎ 446-0952
10 Hammond Donald J 446-1817
14 Corden Mary C Mrs ◎ 445-8402
15 Kotsaftis Wm winter res ◎
19 Bauman Marvin S ◎ 446-7510
100 Corden Saml P ◎ 445-8803
101 Miles Ralph W ◎ 444-4905
104 Vacant
105 Barnas Peter J ◎ 444-4901
110 Weller Theo G ◎ 442-1022
111 Blair Adalaide S Mrs ◎ 442-6352
200 Miele Wm V ◎ 442-3098
201 Christopulos Chris C ◎ 444-9512
204 Benson Robt J ◎ 446-2554
205 Baker W Scott ◎ 447-3126
RAINBOW DR INTERSECTS
300 Krick Walter A winter res ◎
Perry Mary B Mrs winter res
301 Breidenbach B E ◎ 442-2525
303 Wreszin Benj 442-5921
304 Hutchinson Willis E 447-4918
305 Fuhrman Chester B ◎ 442-9321
306 Gillette Arth D 446-1561
308 Transients
309 Conlin Helen B Mrs ◎ 445-4913
310 Pahucki Bernard J ◎ 442-4757
311 Brown Marion V ◎ 444-9401
312 Bishop Edson D ◎ 442-5865
315 Peters Helena M Mrs ◎ 442-9322
316 Gifford Edw C ◎ 442-7504
320 Vacant
401 Transients
404 Collier Apartments
1 Collier Lawrence F Jr ◎ 442-9307
2 Vacant (apts 2-4)
5 Garrott Edw L 446-3665
6 Vacant
7 Simpson Gertrude M Mrs 442-5989
8 Gregaites Alex W
9 Vacant (apts 9-10)
GULF TO BAY INTERSECTS

4

MEREDITH LA (BELLEAIR)—FROM 400 ROSERY RD SOUTH 1 WEST OF LAURIE LA

ZIP CODE 33516
1700 Kanies Eliz S Mrs ◎ 584-5231
1702 Williams Errol E ◎ 584-0234
1703 Dominik Gertrude A Mrs ◎ 584-0330
1704 Peterson Forrest W ◎ 584-1506
1705 Felgenhauer John G ◎ 584-7781
1707 Yearwood Eliz B Mrs ◎ 584-5421
1708 Fitz Juanita Mrs ◎
1709 Christiansen Donald W ◎ 584-8535
1710 Furrey Geo D ◎ 584-6553
1711 Shaw Lester W ◎ 584-3175
1712 Johanson Herbert A ◎ 584-4401
1715 Scneder Elmer ◎ 584-7935
1716 Burdick Willa C ◎ 581-4749
1717 Jackson Fredk I ◎ 584-0846
1718 Fairman Jewell S Mrs ◎ 584-7892
1719 O'Donnell Martin T ◎ 584-7394
1720 Vacant
1721 Cooper Stanley ◎ 584-7522
1722 Kvet Edw J ◎ 584-6459
1723 Bowman Le Roy W writer ◎ 584-0945
1724 Hoerger Robt H ◎ 581-2520
1725 Me Gahee Eliz D Mrs ◎ 581-5445
1726 Blin Walter F ◎ 584-2663
LAURIE LA INTERSECTS
1742 Hood Charles C ◎ 584-5855
1745 Thompson Lesba Mrs ◎ 584-8498
1746 Neale Wm D ◎ 584-7878
1747 De Loach Wilbur V ◎ 581-2725
1750 Matthews Constance M Mrs ◎ 584-6480
MEHLENBACHER RD INTERSECTS

47

MERRILL AV —FROM 510 N HAINES RD WEST 1 SOUTH OF GRANDVIEW AV

ZIP CODE 33515
MOSS AV INTERSECTS
3003 Postage Melius L ◎
3025 Sloan James L 726-2445

Beltone
HEARING SERVICE
ERNST R. SCHNEIDER
Authorized Dealer
HEARING AIDS AND AUDIOMETERS
FREE ELECTRONIC ANALYSIS
36 N. FORT HARRISON AV. 33515
PHONE 446-3738
(See Page 49 Buyers' Guide)

More goods are bought and sold through the Classified Business Lists of the Directory than by any other medium on earth.

Paper Hangers

GEORGE P. BELLIS

There Is No Substitute For . . . QUALITY WORKMANSHIP

WALL COVERINGS

FOILS

MURALS and SCENICS

Call Before 8:00 AM or After 6:00 PM

Tel. 442-2471

830 Tuskawilla St. (33516)

(See Page 66 Buyers' Guide)

WHO SELLS IT? IS ANSWERED BY THE CLASSIFIED BUSINESS LISTS IN THIS DIRECTORY

CLEARWATER - LARGO
REAL ESTATE
ROBERT E. BURBANK, Broker
Homes, Lots, Commercial, Acreage, Waterfronts, Rentals, Income Property
Burbank Bldg., 380 N. Clearwater - Largo Rd., (Alt. 19) Largo, Fla.
30 Sunshine Mall
(See Page 70 Buyers' Guide)
Phone 584-7628
Tel. 446-2329

MERRILL AV—Contd
3040 Formento Russell J ◎ 726-2597
3041 Stibbins Everett V ◎ 726-1241
3046 Vacant
3047 Perreault Paul R 726-2100
Perreault Peter W ◎
3052 Schmidt Geo A ◎ 726-4189
3053 Hutton John H ◎ 726-3248
3058 Bath Bernard C ◎ 726-1014
3059 Leader Eliz C Mrs ◎ 726-1496
3065 Stratton Preston Jr ◎ 723-4425
3071 Smith Albert E ◎
3076 No Return
Gregory Joan 726-2710
3083 Stoneback Danl F ◎ 726-2600
HAINES RD INTERSECTS

37

METEOR AV N —FROM 1928 CLEVELAND NORTH

ZIP CODE 33515
5 Stockdale Harry F ◎ 446-6469
6 Bowles Robt M ◎ 446-2864
9 Madison John A ◎ 446-3892
10 Barnes Wm ◎ 445-5982
15 Henderson Mabel R Mrs ◎ 447-3893
16 Sides Richd W ◎ 447-4404
18 Novak Violet C Mrs ◎ 447-2054
19 Drulias Gus ◎ 446-0034
100 Prezioso John ◎ 447-2727
103 Mc Quade Frank J ◎ 447-3695
104 Anderson Andrew ◎
105 Monyhan Virginia B Mrs 442-4031
108 Cobb Offie L ◎ 446-1153
109 Kaiser Edw G ◎ 447-3718
114 Mitchell Lewis E 446-1583
115 Tonry Helen C Mrs ◎ 442-7643
116 Baird Studio mus
118 Adult Mental Health Clinic Of Pinellas County 447-3481
118c Hamilton & Associates
120 Ladd Alexander H Inc bkpg serv 446-3772
DREW INTERSECTS

44

METEOR AV S —FROM 1927 CLEVELAND SOUTH 3 WEST OF BELCHER RD

ZIP CODE 33515
5 Gustin Bonnie A Mrs ◎ 446-5618
8 Smith Geo J ◎ 442-7240
9 Williams Robt N ◎
10 Winters Ralph Z ◎ 446-0787
14 Engle Carl R ◎ 446-6169
15 Burfitt Fred ◎
17 Long Glenn S ◎ 442-7980
20 Stapleton Elliott M ◎ 447-3522
101 Burnison Jack R ◎ 447-3279
105 Crawford Douglas L 442-3558
108 Michel Joseph T ◎ 447-4184
109 Crawford Pauline L Mrs ◎ 446-8095
200 Heidel Edw H ◎ 447-4114
203 Curtis John A ◎ 445-7693
204 Drulias Peter ◎
207 Van Alstine Kittie T Mrs ◎ 442-2259
210 Chancey Arth F ◎ 444-9763
212 Young John R ◎ 444-9762
215 Serefovska Ismail ◎
RAINBOW DR INTERSECTS
300 Jones Charles M ◎ 445-7512
305 Dunn Mary E Mrs ◎ 442-2497
306 Apartments
A Vacant
B Vacant
C Taylor W John 442-3897
307 Vacant
308 Kirkland Fredk E
308½ Vacant
309 Vacant
310 Weigel Matilda M Mrs 442-1202
311 Bader Anthony F ◎ 442-2914
1 Burrey Thos E 447-3171
2 Johnson Joseph
3 Vacant
401 Harper Hansel J ◎ 442-2913
405 Rainbows End Apartments
1 Neu Geo H ◎ 442-4426
2 Vacant
3 Vacant
4 Vacant
5 Vacant
410 Tober Henry ◎ 447-1083

12

METTO ST —FROM N MYRTLE AV EAST 1 NORTH OF PALMETTO

ZIP CODE 33515
800 Grimmage Joyce Mrs
800½ Nelson Caroline 442-1980
802 Colson Willie M Mrs
802½ Richardson Geo
804 Singletary Saml 444-7871
804½ Cummings Minnie Mrs
805 Poole Leon
805½ Sanders Joanne Mrs 442-0398
806 Williams Ila Y Mrs 444-7873
807 Thomas James
807½ Mc Claney Fannie Mrs
808 Bynum Sam
808½ York Willie J 442-6752
810 Hill Vera B Mrs 446-7925
812 Dixon Margt Mrs
812½ Stubbs John H
VINE AV INTERSECTS
900 Gallon Edith
900a Hill Theresa Mrs
902 Bryant Josie Mrs
904 Brinson Iola 446-2938
Locette Lorriane
906 Brown Ida M Mrs
908 Mc Carey Cleve
911½ Henry Ernest
913 Spann Mattie Mrs ◎ 447-1983
915 Jones Albert ◎ 447-3789
PENNSYLVANIA AV INTERSECTS
1000a Miller Lenora Mrs
1000b Sanders Jean Mrs
1000c Smith Frank L 446-7076
1002 Howard Frances Mrs ◎ 447-4439
1006 Yarn Ethel G Mrs ◎ 446-0395
1010 Scriven Edw
1012 Washington Lela B Mrs ◎
1014 Tidwell Voltaire ◎
1014½ Reeves Robt
1015 Jackson Ira V ◎ 446-0919
GREENWOOD AV INTERSECTS

58

MICHAEL LA —FROM 1938 MEADOW DR EAST 2 NORTH SUNSET POINT RD

ZIP CODE 33515
2356 Clark Albert L ◎ 442-8011
2357 Straman Walter L ◎ 442-8093
2362 Dahlstrom Donald G ◎ 442-6644
2363 Wolfe Albert J ◎ 442-8340
2368 No Return
ELLIOTT DR INTERSECTS

20

MICHAEL PL (DUNEDIN)—FROM CAUSEWAY BLVD NORTH, 2 WEST OF BAYSHORE BLVD

ZIP CODE 33528

19

MICHIGAN AV (DUNEDIN)—FROM PINEHURST RD EAST

ZIP CODE 33528
1239 Bolser Lela P Mrs ◎ 733-2939
1238 Miller Robt G
1239 Sanderson Rudolph ◎ 733-7132
1241 Hammond Violet Z Mrs ◎ 733-4801
1247 Simpson Ruth B Mrs ◎ 733-2940
1256 Harris Robt C ◎ 733-7131
1268 Chaney Saml F ◎ 733-7658
1276 Sanderson Braddock ◎ 733-6198
1282 Bishop Donald J 733-0529
1295 Vacant
1313 Grow Cecil C
1325 Hait Terry S
1353 Vacant
INDIANA AV INTERSECTS
1441 Gibbs Kenneth C ◎ 773-7768
1443 Mc Abee Tracy Mrs

5

MICHIGAN AV S —FROM 1157 LAKEVIEW RD SOUTH 1 WEST OF S MISSOURI

ZIP CODE 33516
1300 Blue Elbert W ◎ 447-1418
1305 House Iris F Mrs ◎ 442-3461
1308 Beach Carl E ◎ 442-4448
1309 Kaser Paul V ◎
1314 Shimp Geo A ◎ 447-3827
1315 Heitz Bruno ◎ 447-3575
1319 Hopwood Charles E ◎ 442-5410
1320 Vacant
1323 Hicks Jack L ◎ 445-5682
1327 Whitehurst John C ◎ 447-3393
1329 Mary Ellen Apartments
Coutre Kenneth J ◎ 446-9455
1331 Evans Robt
1333 Rodibaugh Frank D 442-7659
1334 Vacant
1335 Peters Karen 445-5683
1336 Silva Aaron S ◎ 442-0388
1337 Vacant
1339 Ewing V ◎ 442-8643
1340 Delk Robt M ◎
1341 Townsend Marie E Mrs ◎ 446-7494
1342 Vacant
1343 Swanson Frank ◎
1345 Gernon Elinor M 442-6935
1347 Mace James G ◎ 446-8047
1350 Karp Glenadine S Mrs ◎ 447-3656
1352 Motry David L 442-0058
1353 Kearney M Frances Mrs ◎ 447-1535
1359 Le Metais Alf C ◎ 442-1794
1364 Davis Carl Mrs ◎
1366 Transients
1367 Boyuk Geo ◎
1368 Robb H Roy ◎
1369 Powell Lyle H ◎ 447-1204
1375 Matranga Paul J ◎ 447-1676
1380 Garrett Richd C
1384 Mills Felix B ◎ 442-4446
1390 Mc Clamma Curtis L ◎ 447-1727
KINGSLEY INTERSECTS
(NOT OPEN)
1475 Plecker Betty L Mrs ◎ 442-2947
1476 Lindhe Marie S Mrs ◎ 442-3830
1479 Hinkle Stella P Mrs ◎ 442-6540
1483 Martin Helen A Mrs ◎ 442-5300
1486 Deeming Wanda R Mrs ◎ 446-2094
1487 Stiegler Gustave H ◎ 447-2380
1491 Bond Minnie Mrs ◎ 447-1610
1496 Beck Bobby R ◎ 442-4207
WOODLAWN INTERSECTS
1505 O'Neill Saml C ◎ 447-2244
1507 O'Neill Cath A Mrs ◎
1510 Oden Knute A ◎ 442-2944
1513 Vacant
1516 Batchelor Con
1517 Transient
1517½ Krcelic Evelyn Mrs
1520 Stock Helen M Mrs ◎ 446-7948
1521 Long Jack L
1528 Gill James N ◎ 447-4126
1531 Goffigon Mary J Mrs ◎ 447-1804
1536 Bell Raymond ◎ 442-4908
1541 Vacant
HOWARD INTERSECTS
1559 Lawrey Wm 446-1752
1560 Vacant
1564 Thompson Jess O ◎ 444-1911

DOUGLAS Manufacturing
ESTABLISHED 1948
AWNINGS — SCREEN ENCLOSURES — JALOUSIES — MIRRORS
1115 CLEVELAND ST., CLEARWATER (See Page 24 Buyers' Guide) PHONE 442-3158

S MICHIGAN AV—Contd
Klagas Eve E
1567 Jordan John L ◎ 446-7949
1570 Wolfe Arthur C ◎
1571 Sinclair Wayne
1574 Ackerman Nancy L ◎ 446-7482
1575 Lewis Ronald
1582 Steadham Hattie Mrs ◎ 446-1758
BELLEAIR INTERSECTS

20

MICHIGAN BLVD (DUNEDIN ISLES DUNEDIN)—FROM BAY SHORE BLVD EAST 1 NORTH OF CEDAR CREEK

ZIP CODE 33528
102 Under Constn
110 Under Constn
122 Vester Gerhard D ◎ 733-4058
126 Steiner Jerome E ◎ 733-4312
604 Edwards Wm J ◎ 733-7309
605 Cedar Creek Trailer Court 733-1398
Gram John L ◎ 733-1398
1 Vaughn John M 733-5996
2 Turner Ralph P winter res
4 Beach Sanford S winter res
5 Hunt Russell P 733-6261
6 Klimp Norma S Mrs 733-9540
7 Haley Jack
8 Goddard Florence F Mrs
9 Finnimore Henry
10 Le Grow E Lewis
12 Harriman Merton
13 Kesley Thos
14 Elliott Janet Mrs
15 Sheets Esco E 733-6189
16 Leeson Donald
17 Jackson Kathleen P Mrs 733-3084
18 Montgomery Geo J
19 Smith Ione Mrs
20 Whitaker Nora Mrs
21 Allen Milford
23 Williams Wm W
24 Elliott Richd 733-1984
25 Bell Thomas
27 Warner John A winter res
28 Van Doorne Clarence F winter res 733-9517
29 Akin Ralph
22 Baxter Aris H 733-6190
26 Whitten Edw
30 Fawkes Sara Mrs 733-4225
31 Ridgeway Bernice Mrs
32 Hedger Clarie F Mrs 733-9489
33 Campbell Bessie Mrs
34 Richardson Fred
35 Adkin Oscar
36 Pestle Marian Mrs 733-5160
37 Wolf Frank C 733-1597
38 Burquist Marion Mrs
39 Dacier Harvey 733-8783
40 Evans Earl E 733-2756
41 Douglas Geo
42 Daugherty James
43 Griessbach Max M
44 Watkins Sara Mrs 733-6965
45 Skelton Arch 733-4950
46 Wesson Joseph A 733-7819
49 Bird Rich H Rev 733-5632
50 Riser Ralph
51 Rhodes John
52 Robinson Harry
53 Brenner Oral
54 Gaudet J Arth
55 Clarke Fabian
56 Huff Theo
57 Price Clarence
58 Raney Arth H 733-1557
59 Johnson Helen Mrs
60 Beecher Mervin H 733-5677
61 Leonard Wm
62 Mahoney Joseph 733-2064
63 Ervin Alex M 733-4227
64 Prentiss Walter J 733-9133
65 Mc Pherson Norton
66 Bennett Leonard P 733-1012
67 Curnow Foy Mrs 733-1218
68 Boyer Harry O 733-6155
69 Bulmer Cecil 733-8806
70 Stacey Albert
71 Nevins Edw 733-5207
72 Judge John
73 Broome Albert
74 Smalley Joseph
75 Nagel Antoinette Mrs 733-3689
76 Frater Charles R 733-9117
77 Plummer R Eileen 733-2053
78 Latham Fred
79 Fader Harold
80 Heintz Harvey R 733-2802
81 Miller Harley 733-8902
82 Stokes Henry C 733-5573
83 Moore Harrison W 733-1334
84 Treganowan F J winter res
85 Daugherty Owen
86 Ross Jettie Mrs 733-2354
87 Birkeland Monrad 733-1336
88 Racy John 733-6246
91 Crwoell Jessie Mrs
105 Smith Geo
107 Damron James
108 Merls John G 733-8777
110 Beeman Latona 733-1972
111 Burgess Roy
112 Mc Gee Harold B 733-8044
113 Harding Benj
117 Lanning Ernest
119 Russell Mary M Mrs
MC MULLEN AV BEGINS
637 Harmon Curtis B genl contr ◎ 733-7162
Saunders Viola M Mrs
639 Vacant
641 Vacant
643a Vacant
643b Bazler Essie J Mrs 733-5681
643c Galis Albert
643d Lawrence Norman J 733-3882
DOUGLAS INTERSECTS
645a Transients
645b Transients
645c Transients
645d Vacant
JEFFERSON INTERSECTS
670 Morgan Beauty Shop 733-2655
Morgan Maudie F Mrs ◎ 733-2655
702 Milligan Scott D ◎ 733-5393
WOODWARD INTERSECTS
705 Saint Andrews Presbyterian Church 733-7319
HARVARD AV BEGINS
801 Cook Harold E ◎ 733-7892
804 La Math Lea C ◎
YALE INTERSECTS
841 Hawk Lester E ◎ 733-3594
850 Gooch Gilbert V ◎ 733-2558
860 Dye Homer C 733-2897
895 Dunlap Gracie B Mrs ◎ 733-7627
899 Carsey Donald A ◎ 733-5315
CULBERTSON AV INTERSECTS
901 Dunedin Parks & Recreation Dept 733-4151
Gandy Edw
924 Shorey Mel
GULFVIEW BLVD BEGINS
1024 Bray Esther M Mrs ◎ 733-5505
1028 Diehl Donald J ◎
MADEIRA AV BEGINS
1108 Kitzmiller Elmore F dentist ◎ 733-5323
1112 Britton Frank J Rev ◎ 733-9100
NOLAN DR BEGINS
1116 Jensen Christopher J 733-0164
PINEHURST INTERSECTS
1205 Swanson Henry A ◎
FAIRWAY CIR INTERSECTS
1214 Byres Arth ◎
1226 Myers Franklin W ◎ 733-5794
1240 Moon Martha G ◎
1241 Heck Charles M ◎ 733-2347
1261 Alsdorf Harry M ◎ 733-7363
1284 Fontaine Albert P ◎ 733-3879
1290 Suplicki John E ◎ 733-6357
KIMBERLY DR BEGINS
1360 Roush Charles R ◎ 733-1211
1361 Dunedin Lodge No 192
1380 Roush Walter E ◎
1380½ Roush Fred P ◎
GOLF VIEW BLVD INTERSECTS
1440 Vacant
HEIDELBERG AV BEGINS
1450 Perkett Ray S ◎ 733-2422
1454 Toombs John L ◎ 733-2503
1480 Free Ted R ◎ 733-5224
NIGELS DR INTERSECTS
CITY LIM IT
1540 Corey Vernice M Mrs ◎ 733-3522
1600 Vacant
1740 No Return
COUNTY RD 1 INTERSECTS

42

MICHIGAN DR RT 1 (HIGH POINT AREA)—FROM ROOSEVELT BLVD SOUTH, 1 EAST OF US HWY 19S

ZIP CODE 33516
bx750 Frisch Irvin C ◎ 531-3705
bx750a Lemon Marie G Mrs
bx751a Washam James V ◎ 531-5191
15515 Christensen Carl E ◎ 531-3276
15559 Hermansen G ◎
15695 Maddox Mable Mrs ◎ 531-3153
Maddox Jerry 531-4950
bx754 Barnes Helen A Mrs ◎ 531-3386

17

MICHIGAN DR E (DUNEDIN)—FROM 1001 MAIN ST SOUTH

ZIP CODE 33528
1008 Johnston Howard D ◎ 733-3598
1011 Hall Mable 733-7587
1013 Horton Roy E 733-8672
1014 Fredericks David R Rev ◎ 733-7739
1017 Hanson Andrew J ◎ 733-4084
Hess Walter L
1018 Kemp Donald H Rev ◎
1021 Sherman Orene A ◎ 733-5171
1022 Conrad Clarence E ◎ 733-7881
Conrad Margt C Mrs nurse
1023 Jenezon Ernestine W Mrs ◎ 733-7597
1024 Eaton Florence C Mrs ◎
1031 Reber Mary D Mrs ◎ 733-3448
Davies Eleanor Mrs 733-9159
Gilbert Anna K Mrs
1033 Vacant
1034 Michaelson Frank L ◎ 733-9202
1035 Williams John

18

MICHIGAN DR N (DUNEDIN)—FROM 1001 MAIN NORTH

ZIP CODE 33528
1106 Towns Gladys Mrs 733-1901
1109 Ringer Golda G Mrs ◎ 733-2853
1110 Snyder Henry S ◎
1113 Carrier Albert ◎ 733-2142
1114 Lail Wm H ◎ 733-2777
1115 Trout Mary W Mrs ◎ 733-6167
1116 Britt Curry W ◎ 733-1464
1117 Myers Isaac C ◎ 733-5497
1118 Seaney Lyman winter res ◎
1120 Lyon Elida M Mrs ◎ 733-3325
1121 Dawson Herbert A ◎ 733-8139
1123 Petersen Jess winter res ◎ 733-4289
1125 Blevins Gilbert E ◎ 733-2419
1126 Manchester Olive L Mrs ◎ 733-8200
1207 Van Nortwick Roy E ◎ 733-2605
1213 Harrell Bertha A 733-3338
1219 Harrell Danny S ◎
1223 Vacant
1231 Koch Wm ◎

PHILLIPS 66
PHILLIPS PETROLEUM CO.
FUEL OIL
We Honor Phillips Credit Cards
(See Page 44 Buyers' Guide)
PHILHEAT
Dunedin Office: 1251 San Christopher Dr. (33528) Tel. 733-4186
Clearwater Office: Highland Av. and Lakeview Rd. Tel. 446-3007

This Book is Your Silent Salesman
ADVERTISE AND PUT IT TO WORK

GEORGE C. MORITZ F.R.D.A.

Certified Residential Designer

HOME PLANNING DRAFTING

1452 S. Missouri Av. (33516)

TEL. 447-3127

C. C. MASON DRIVEWAYS
ASPHALT - CONCRETE - GRAVEL
Licensed and Insured — Free Estimates
2088 RANGE ROAD (See Page 38 Buyers' Guide) TELS. 446-9493 and 784-1189

N MICHIGAN DR (D)—Contd
1237 Vacant

17

MICHIGAN DR W (DUNEDIN)—FROM 1001 MAIN ST SOUTH

ZIP CODE 33528
1000 Hudson Amelia K Mrs ◎ 733-6824
1009 Balch Charles E ◎ 733-6919
1009½ White Florence F Mrs 733-3794
1010 Burnett Viola M Mrs ◎ 733-5168
1013 Koestner Walter B ◎
1014 Rewey Mamie A Mrs ◎
1017 Greene John J ◎ 733-6479
Clearcy Harry H
Warner Perry L
1018 Dratt Erva A Mrs ◎ 733-4353
1021 Vacant
1022 Hickey Mc Alpin H ◎
1025 Bird Larry W ◎ 733-5633
1025½ Green Robt J
1028 Steedle Frances H Mrs ◎ 733-1044
1029 Hansen Hans H ◎
1030 Durham Donald L ◎ 733-7801
1032 Perry Joe ◎
MICHIGAN DR INTERSECTS

20

MIDDLECOFF DR (FAIRWAY ESTATES DUNEDIN)—FROM 1411 HAGEN AV NORTH

ZIP CODE 33528
2310 Wyant Harlan W ◎ 733-3719
2319 Browne Gordon W ◎ 733-6786
2320 Huddleston Esther M Mrs ◎ 733-4297
2324 Klingel Walter C Jr ◎ 733-8630
2326 Spencer Gwynne W ◎ 733-4664
2327 Ross Frank J ◎ 733-2263
2330 Bird Norman G ◎ 733-8205
2335 Gardner Philip ◎ 733-9100
2336 Mc Mullen John T ◎ 733-1266
2339 Hartman Herbert C ◎ 733-5783
2344 Drum Ralph E ◎ 733-8463
2355 Under Constn
2350 Vacant
2361 Granquist Agnes P Mrs ◎ 733-3039
2369 Hyland Lyle ◎ 733-7230
2370 Under Constn
2375 Haden Donald J ◎ 733-3626
2383 Boitz P Raymond ◎ 733-6606
2391 Greshler Joseph ◎
FAIRWAY DR INTERSECTS

15

MIDWAY ISLAND (ISLAND ESTATES)—FROM MEMORIAL CAUSEWAY NORTH 2 EAST OF ISLAND WAY

ZIP CODE 33515
1 Bancroft James A ◎ 446-1628
2 Simonin Joseph ◎ 442-5994
7 Scarborough Andrew G ◎ 442-4556
8 Brammer Charles T ◎ 447-4861
14 Baker Irving C ◎ 446-2723
15 Shepard I F ◎ 444-5213
19 Schmidt Wm E winter res ◎ 442-5091
20 Petteway Clifford P ◎ 446-2552
25 Roworth Jack M ◎ 442-2986
26 Edmunds Wm P ◎ 442-4315
30 Schimmel Joseph J ◎ 446-0629
31 Momeyer Gerald R ◎ 442-4318
36 Harrington Collet E ◎ 447-4994
37 Hill Corinne M Mrs ◎ 442-0323
42 Ackerman Robt M ◎ 446-1642
43 Roeshink Heinz ◎ 446-8440
48 Ritayik Rudolph A ◎ 446-1854
49 Bader Hans ◎
54 Vacant
55 Boriss Julian I ◎ 446-6441
60 Lauer John A ◎ 446-7586
61 Mongold Geo ◎ 442-4301
66 Gorton Ronald A ◎ 446-7430
67 Hammersly Charles E ◎
72 Kuelling Helen I Mrs ◎ 445-4744
73 Bumbery Leo F ◎ 445-4742
79 Wuebold Edw B ◎ 446-0215
WINDWARD PASSAGE INTERSECTS
106 Kubal Jerry J ◎ 446-7328
107 Fuhremann Howard J 442-4437
112 Schomp Chester D ◎ 446-1449
113 Parker Norman ◎ 442-6479
118 Hayman Patricia A Mrs ◎ 442-1706
119 Culpon Douglas H ◎ 447-5831
124 Dolan Richd A ◎ 442-0953
125 Butler Joseph A ◎ 442-6937
130 Vacant
137 Jensen Olav ◎ 442-9707
200 Kocher Robt E ◎ 446-8658
201 Mc Connell T Wilbur ◎ 446-0248
206 Rice A Mc Kinney ◎ 446-0692
207 Andersen Martin ◎ 442-9152
212 Jones Wm F ◎ 447-3725
215 Greer Howard M ◎ 446-7503
218 Alabeck Wesley C ◎ 446-3769
219 Whitehouse Frank H ◎ 442-3770
224 Freund John J ◎ 442-2572
225 Batchelder Fred P ◎ 445-7252
230 Damsker Joseph W ◎ 446-6166
231 Downey Fred B ◎ 442-6364
300 Smith Edwin A ◎ 446-3394
301 Piety Michl R ◎ 447-1371
306 Williams Herbert T ◎ 447-1032
307 Dickson Fred H ◎ 446-9476
312 Herr Norman P ◎ 446-0018
313 Lawrence Jay B ◎ 442-5645
318 Cook Harry J ◎ 444-5201
319 Owens Fred J Jr ◎ 446-8945
324 Mihail John ◎ 447-5344
325 Scott Arth ◎ 446-3152
330 Thatcher Allan M ◎ 444-5202
333 Wolfe Vergene ◎ 442-3477
336 Bramham J W ◎ 442-0870
337 Kumler J Coghlin ◎ 446-7425
400 Cooke Gilbert C ◎ 447-2328
401 Hittner Paul M ◎ 446-9386
406 Milner Maclin R ◎ 446-9319
407 Kirby Donald R Jr ◎ 446-7691
413 Rippard S Edith Mrs ◎
Rippard Wm H III ◎ 446-9457
418 Halley John F ◎ 444-4661
419 Crane Billy J ◎ 444-4663
424 Carber Henry E ◎ 446-7480
425 Rich Thair C ◎ 447-2217
431 Connolly Wm J ◎ 442-5412
432 Wolfe Harry R ◎ 442-2875
434 Exiner Sam E ◎ 446-6215
436 Bulow Norman W ◎ 447-4974
437 Whitcomb Morris H ◎ 442-4221

21

MILLER AV —FROM 832 BELLEAIR SOUTH

ZIP CODE 33516
1603 Tompkins Wm J winter res ◎ 584-7120
1607 Weeks Sam E ◎ 581-4448
1609 Martin Richd ◎ 581-4616
1613 Boulton Clare Mrs 581-4607
1615 Ladd Roy F ◎ 581-4678
1621 Baugh Doris V Mrs ◎ 581-1220
1625 Baugh Robt C ◎
1627 Booth Harmon ◎
TILLEY AV INTERSECTS

42

MILLIVITCH RD RT 1 (HIGH POINT) FROM RHODES RD EAST, 1 NORTH OF ROOSEVELT BLVD

ZIP CODE 33516
bx691 Gooding Marion D ◎ 531-2725
Card Harold winter res ◎

40

MILTON ST —FROM S BETTY LA EAST 2 NORTH OF LAKEVIEW RD

ZIP CODE 33516
1300 Leis Richd G watch mkr ◎ 446-0886
1301 Pelot Louis L ◎ 442-5320
1303 Finley Ralph J ◎ 442-7493
1313 Koop Anita Mrs 446-0090
1316 Lutz Karl W ◎ 442-4930
1317 Vacant
1318 Schweninger John C ◎ 442-6340
1319 Vacant
1323 Ward Susie P Mrs ◎ 442-4919
Ward Keith ◎ 442-8241
1330 Nelson Ray ◎ 446-9303
1331 Urwiller Donald M ◎ 446-2966
1335 Hayden Martha E Mrs ◎ 442-0993
1336 Koop Anita I Mrs ◎ 446-0990
BYRON BEGINS
1350 Hancock Davis W ◎ 442-3247
1359 Mc Lendon Ralph ◎ 442-4962
1362 Powell Margt T Mrs ◎
1363 Totten Patricia J Mrs ◎ 445-5225
1366 Temple Wm C ◎ 442-6341
1367 Krips Mary E Mrs ◎
1370 Ford Donald ◎ 446-3869
1371 E-Z-Does It Window Cleaning 446-7323
Ratsch Arnold R ◎ 446-7323
1374 Vacant
1378 Mehrle Wm R
1384 Gaydos Joseph T ◎ 447-1819
1388 Bozarth Clifford Jr ◎ 446-1873
1389 Keene John R ◎ 442-7562
1392 Bednar Joseph ◎ 442-6810
1393 Gentry Ernest E ◎
HILLCREST DR INTERSECTS

16

MILWAUKEE AV (DUNEDIN)—FROM UNION NORTH 1 EAST OF HIGHLAND AV

ZIP CODE 33528
NORFOLK INTERSECTS
37 Holton Gertrude M Mrs ◎
39 Holton Charles S ◎ 733-5407
RICHMOND INTERSECTS
48 Hedrick W R ◎ 733-6838
96 Brown Royland T ◎ 733-2932
ORANGEWOOD DR INTERSECTS
116 Montville Charles L ◎ 733-6315
ROANOKE INTERSECTS
LEXINGTON INTERSECTS
227 Dennis Carroll S ◎ 733-6742
PLAZA DR INTERSECTS
230 Kitchen David F Jr ◎ 733-5383
235 Ramers Delmer J Jr ◎ 733-5112
242 Vacant
HELEN INTERSECTS
245 Kehle Geo ◎ 733-4341
249 Mercer Paul J ◎ 733-4342
249a Fennell Cora Mrs
253 Hunt Richd F ◎
264 Wray Joseph E ◎ 733-2394
317 Church Of Jesus Christ Of Latter Day Saints 733-1492
355 Waldorf Darrell E ◎ 733-9026
359 Seabol Francis J ◎ 733-6436
363 Kerr Thos R ◎ 733-6653
369 Vacant
373 Niles Victor B telev repairs ◎ 733-1948
377 Harlow Wm E ◎ 733-8778
381 Sherman A C 733-4076

17

BELTREES INTERSECTS
401 Strock Minnie C Mrs 733-5773
403 Bateman Jay A 733-3455
405 Borrego Gus M 733-8925
407 Rau Anna Mrs 744-1781
409 Vacant
411 Christie Cath S Mrs 733-7595

More goods are bought and sold through the Classified Business Lists of the Directory than by any other medium on earth.

Sylvan Abbey Memorial Park Inc.
ON STATE ROAD 588, EAST OF U.S. HIGHWAY 19, P.O. DRAWER B (33518) TEL. 726-1101
(See Page 27 Buyers' Guide)

MILWAUKEE AV (D)—Contd
413 Collman Rodney L
415 Oleynik Lawrence J ◎ 733-9287
417 Vacant
LOCKLIE ST INTERSECTS
419 Brower E Isabel Mrs 733-2642
421 Kinsel Letha L Mrs
423 Stroud Ronald
425 Vacant
427 Hatchet Barbara A Mrs 733-6411
429 Davis Willard K winter res 733-7748
431 Hammond Betty B 733-2724
433 Hillis Ann
434 Vacant
435 Peterson Leslie E 733-8502
437 Transient
439 Mills Ernest W 733-9240
460 Rogers Buddy J
LYNDHURST ENDS
501 Potter Estelle W Mrs 733-8332
503 Reis Irene Mrs 733-8969
504 Vacant
510 Carlson Roger P ◎ 733-5438
513 Lutz Allen N 733-1061
516 Nostheede Mary C Mrs 733-5073
518 Schroeder Ethel B ◎ 733-3634
523 Lefkovits Sidney W 733-5851
JACARANDA INTERSECTS
528 Adams James ◎ 733-6128
533 Critchett Edwin W 733-8025
534 Yoder Helen E Mrs ◎ 733-6127
540 Shuart Charles H ◎ 733-2608
541 Mc Dermott Frank J 733-6004
543 Hansen James 733-2431
MAGNOLIA DR INTERSECTS
554 Jones Bruce L phys ◎ 733-7850
Pullen Robt 733-0139
555 Defiel Ceceila Mrs 733-3733
557 Backstrom David P ◎ 733-2441
JAMES INTERSECTS
605 Moore James F ◎ 733-6048
605½ Butcher Miriam D Mrs 733-4742
610 Fowler John L ◎ 733-8461
611 Jackson Ernest D ◎ 733-4745
WILKIE INTERSECTS
656 Jones J Paul ◎ 733-4084
SCOTLAND INTERSECTS
720 Tomberlyn Munro
WOOD INTERSECTS
750 Dunedin City Hall 733-4151
Dunedin Finance Dir 733-4151
Dunedin Elec Insp 733-4151
Dunedin Bldg Insp
Dunedin Clk 733-4151
Dunedin Comnrs
Dunedin Ct 733-4151
Dunedin Dept Of Pub Wks 733-4151
Dunedin Civil Defense
Dunedin Housing Authority
Dunedin Mgr 733-4151
Dunedin Mayor 733-4151
Dunedin Sanitation Dept 733-4151
Dunedin Plmb Insp
Dunedin Street Dept
Dunedin Traffic Ct 733-4151
Dunedin Treas 733-4151
Dunedin Utilities Div 733-4151
VIRGINIA INTERSECTS
818 Brown Wilberta ◎ 733-2277
PARK ENDS
(FOR OTHER OCCUPANTS)
SEE PARK ST)
822 Bratton Joseph B dentist 733-4113
Phillips Charles T Jr dentist 733-4113
833 Mease Hosp & Mease Diagnostic & Treatment Clinic 733-1111
Bennett Geo E Jr phys 733-1111
Bradley Wm J III phys 733-1111
Cebula Jerome M phys 733-1111
Dalton John J Jr phys 733-1111
Entel Irwin L radiologist 733-1111
Fleming James C phys 733-1111
Frierson Wm H Jr phys 733-1111
Hale Wm E phys 733-1111
Hoopingarner Newman A phys 733-1111
Hudgens John C phys 733-1111
Jones Carlton E phys 733-1111
Lord Kurtland H phys 733-1111
Mac Kenzie Malcolm phys 733-1111
Mease John A Jr phys 733-1111
Miller J Hugh Jr phys 733-1111
Moore Lori W phys 733-1111
Myers Andrew L phys 733-1111
Nealy Robt J phys 733-1111
Nikolaus Donald G phys 733-1111
Norton James O phys 733-1111
Rees Terry T phys 733-1111
Rogers Wm P phys 733-1111
Smith Arth G phys 733-1111
Spindler James F phys 733-1111
Gould Bruce Jay phys 733-1111
Kovach Edw A phys 733-1111
Dunn Worth F phys 733-1111
842 Apartments
D Mansfield Mallye L Mrs ◎ 733-3563
2-5) Vacant
6 Whited Arth
MAIN INTERSECTS

26
MINEOLA DR E (LARGO)—FROM 2321 S MINEOLA DR EAST

ZIP CODE 33540
97 Barry Fredk J ◎ 581-2536
104 Guentsche Herman ◎ 584-4562
125 King David L ◎ 584-1050
149 Mac Millen Wm A ◎ 584-2873
162 Bossen Andreas H ◎ 581-2080
DUNCAN DR INTERSECTS
209 Stephens Hollis J ◎ 584-4564
221 Bonistall Ernest C ◎ 584-4560
222 Heron Donald M ◎ 584-4567
232 Bryan James N ◎ 584-7368
233 Jaringer Lloyd ◎
237 Spencer Armon G ◎ 584-0794
245 Bidwell Preston H ◎ 584-1564
259 Deibert Hugo L ◎ 584-7498
N MINEOLA DR INTERSECTS

26
MINEOLA DR N (BELLEAIR BLUFFS)—FROM 317 TEMPLE LA EAST

ZIP CODE 33540
2417 Vacant
2434 Mahlan Howard H ◎ 584-0704
2443 Albright F Del 584-7204
2450 Oliven Karl A ◎ 584-8385
2451 Kenady Bruce ◎ 584-4691
MINEOLA DR E BEGINS

26
MINEOLA DR S (LARGO)—FROM 134 E MINEOLA DR WEST

ZIP CODE 33540
2420 Morse Harold J ◎ 584-4522
2432 Shoemaker Erston F ◎ 584-7254
2437 Root Arth C ◎ 584-1046
TEMPLE LA INTERSECTS
2516 Dow Evelyn B Mrs ◎ 581-2771
2517 Smith Eliz C Mrs ◎ 584-0263
2534 Neville Wm H 111 ◎ 584-0625
2601 Dahler John R ◎ 584-4685
84 Cole Wm A ◎ 584-3579
MINEOLA DR W BEGINS

26
MINEOLA DR W —FROM 84 S MINEOLA DR WEST

ZIP CODE 33540
96 Gaudette Eva E Mrs ◎ 584-1329
124 Gallaher Ben L ◎ 584-1018
137 Lotz Ruth H Mrs ◎ 584-2055
148 Flavell Abbie D Mrs ◎ 581-1338
165 Brown Eliz J Mrs ◎ 584-3738
DUNCAN DR INTERSECTS

13
MINNESOTA DR —FROM N MYRTLE AV EAST AND NORTH 1 NORTH OF MARSHALL

ZIP CODE 33515
608 Huff Floyd A ◎ 447-3209
609 Blaum Aloysius J ◎ 442-4297
610 Cooper Harold M ◎ 447-1078
614 Harris Wiley ◎ 446-0466
615 Walters Verline ◎ 442-4685
619 Vacant
625 Conger Harold M ◎ 442-3589
700 Vacant
705 Vacant
709 Evans Earl A ◎ 447-3103
711 Bliven Thelma L Mrs
715 Blake Joseph ◎ 446-8456
FAIRMONT INTERSECTS

15
MINNESOTA ST (CLEARWATER BEACH)—A STREET LOCATED WITHIN SEA SHELL TRAILER PARK AT 430 MANDALAY AV

ZIP CODE 33515
11 De Vito James 445-3432
16 Bradley Loy S Mrs 447-1708
19 Spencer Bessie
25 Harris Geo 442-1275

19
MIRA VISTA DR (DUNEDIN ISLES DUNEDIN)—FROM CLEARWATER BAY SOUTHEAST 1 NORTH OF S BUENA VISTA DR

ZIP CODE 33528
108 Schweigel Marion N Mrs ◎ 733-4013
109 Sherman Edmund D ◎ 733-4012
115 Warfield Wm M ◎ 733-6617
SANTA BARBARA DR INTERSECTS
225 Jacob Edmond E ◎ 733-5121
BAY SHORE BLVD INTERSECTS
301 Sheridan Vera F Mrs ◎ 733-5015
314 Shirley Doris C Mrs ◎ 733-5593
317 Carter Rid M ◎ 733-4718
323 Nicholson Brunell D Mrs ◎ 733-3026
329 Roemer Virginia S Mrs ◎ 733-4717
PASADENA DR INTERSECTS
SCL CROSSES
359 Griffin Wm J ◎ 733-4088
DOUGLAS AV INTERSECTS
400 Vacant
401 Guerre Harry A ◎ 733-7103
412 Vandervoort Ruth S Mrs ◎ 733-5485
419 Jackson Wm B ◎ 733-6071
420 Vacant
SANTA ANNA DR INTERSECTS
425 Smith Edgar P ◎ 733-2216
426 Herbert Alice Mrs ◎ 733-5484
500 Ferguson Florence J Mrs ◎ 733-3544
SAN MATEO DR INTERSECTS

10
MISSOURI AV N —FROM 1200 CLEVELAND NORTH

ZIP CODE 33515
10 Mutual Insurance Agency At Clearwater Inc 446-6064
15 Davis J Kenneth dentist 442-5165
GROVE INTERSECTS
101 Sun Dental Supply 446-2034
106 Kremer Wm H ◎ 442-4656
107 Vacant
109 Vacant
110 Vacant
111 Plotzke Otto A ◎ 446-7754
112 Gamkrell Roger A 446-0068
BROWN CT INTERSECTS

Clearwater Plumbing and Appliances, Inc.
• PLUMBING and HEATING •
PLUMBING REPAIRS and REMODELING
RCA
Whirlpool
HOME APPLIANCES
PHONE 446-8355
409 N. FORT HARRISON AVE.
(See Page 69 Buyers' Guide)

The Alphabetical Section to get Complete Information on a person or firm.

MOST SERVICES
ALWAYS CALL
LARGO LUMBER Inc.
BEST SERVICE
FOR ALL BUILDING NEEDS
500 3d St. N.W., Largo
(See Page 25 Buyers' Guide)
Tel. 584-1163 For Minuteman Service

N MISSOURI AV—Contd
113 Hess Geo B 442-1783
114 Hopper Herbert W ◎ 442-3904
118 Vacant
119 Van Brunt Wm O dentist 446-1164
Stanley Harold N dentist 446-1164
120 Gaston June Mrs 446-7806
126 Rooms
7 Vacant
8 Vacant(Rms 8-10)
DREW INTERSECTS
205 Craig Raymond W 444-2193
207 Shea James M Jr ◎ 446-1260
208 Holden Dorothy A Mrs winter res ◎ 447-2393
Aitchison Nancy
209 King Geo H ◎ 444-9192
210 Hazel Robt M ◎ 447-2206
211 Mc Intosh John W ◎ 444-2195
212 Davis Thos W ◎ 446-7424
213 Joman Connie B Mrs
215 Hinds Rebecca H Mrs ◎ 446-2455
217 Cummings Josephine F Mrs ◎ 444-9872
219 Privett Jesse A ◎ 446-6574
300 Simitjis Geo ◎ 442-0059
304 Sparrow Efrossini S Mrs ◎ 442-7641
308 Walbolt Fred B ◎ 444-9412
312 De Soto Henry ◎ 442-9413
318 Vacant
323 Scott Clarence W ◎ 442-3201
JACKSON RD INTERSECTS
400 Franke M Alida Mrs ◎ 442-6416
412 Guthrie Alf R 447-3713
413 Vacant
416 Cottle Wm M ◎ 446-7995
500 Lewis J Joyce ◎
503 Shugart Frances ◎ 442-2033
509 Vacant
514 Cook Roger ◎
515 Brinkley Donald L ◎ 447-5983
SAL RR CROSSES

12

701 Elk's Pre-School 442-1582
706 State Natl Guard Armory 442-9719
State Natl Guard Co A 2d Bn 124th Infantry 442-9719
PALMETTO INTERSECTS
1000 Randolph John 447-4841
1011 Jackson Joe N
1011½ Mobley Flora Mrs
1014 Clemons Essie M Mrs
1015 Motel Springfield
1016 No Return
1018 Lewis Owen
1019 Lewis Napoleon
1020 Chaney Sylvester
1022 Vincent Wallace Jr
Robinson Lizzie Mrs
1023 Barnes Evelyn Mrs 447-3164
Rear Jackson Larry
1024 Brown Mary Mrs
1025 Timmons Priest T ◎ 447-1464
1026 Martin Claude 446-3383
1028 Boykins Einstein ◎ 447-1585
Wells Himmie
Rear Lane Anderson
1031 Vacant
1032 Jones Rosa S Mrs ◎ 447-3008
1032½ Hayes Charles
1036 Stevens Thelma Mrs
1039 Wims Izzard
1043 Williams Albert ◎
1044 Washington Alvin E 442-9876
PALM BLUFF INTERSECTS

31

MISSOURI AV N (LARGO)—FROM E BAY DR NORTH

ZIP CODE 33540
9 Taco Bell restr 584-0932
10 Matts Sunoco Service gas sta 584-9972
U-Haul Co 584-9972
1ST AV INTERSECTS
102 Biff-Burger restr 584-1484
111 Largo Commerical Plaza
L & D Enterprises rental agt
Units
1 Mc Gill Plumbing 581-3435
4 Largo Body Shop 581-1970
5 Williams Tool & Die Co 581-1548
6 Williams Tool & Die
7 Largo Radiator Service 584-0166
9 Leidgen Specialty Co window springs mfrs
10 Vacant (Units 10-11)
12 B & L Foreign Auto Service 581-5203
14 Largo Motor Parts & Equipment Inc 584-8134
16 Modern Auto Repair 584-4554
17 Gear-O-Sonic Tool & Broach mach 584-1819
Byers Bill Service Co htg contr 584-7149
Bayview Painting Contractor 584-3326
19 Garner Signs 584-2302
20 Import Auto Parts Distributors 584-8212
131 Robinson Concrete Specialties 584-1109
150 Howdeshell Plumbing Inc 584-1119
152 Vacant
211 Kar-Kleen 584-3360
219 Mc Donald's Hamburgers restr 584-0244
311 Roe W Leslie bldg contr ◎ 584-1668
351 Mister Donut restr
4TH AV NW INTERSECTS
410 Largo Senior High School 584-1141
455 Prince Of Peace Evangelical Lutheran Church 584-1916
521 Dairy Queen
S COMMERCE DR BEGINS
621 Pinellas Block & Cement Co Inc mason contr 584-3922
641 Horton's Furniture & Early American Shops 584-1124
801 Teakwood Village trailer pk 581-2628
(FOR OCCUPANTS SEE)
BEACHWOOD LA REDWOOD LA AND SHERWOOD LA
1001 Lum's restr 581-1884
1111 Zayre's Dept Store 584-7631
Zayre's gas sta
1135 Clare's Hair Styling 581-3442
1137 Modern Barber Shop (Br)
1143 Top Spot Dining 581-2682
1145 Wash Bowl
1157 Superx Drugs 584-8663
1177 Winn Dixie Food Store 584-9736
1199 Marschall Bob Shell Service Station gas sta 581-3598
ROSERY RD INTERSECTS
1200 Vacant
1201 Midway Enco Service Station 581-1734
1215 Mid-Way Shopping Center
Fields J M Inc dept store 584-8131
1229 Publix Super Market No 4 584-7151
1240 Benny's Restaurant 584-1114
1241 Publix Danish Bakery 584-4164
1251 Florida Shoe Service 581-2166
1253 Midway Barber Shop 584-4103
1255 Lowe Brothers Co paint 584-4547
1259 Vacant
1263 Midway Laundromat self serv
1265 Angela Beauty Salon 584-1304
1267 Brandenlurgh John H osteo 581-1133
1271 Vacant
1277 Tech Hearing Aid Center Inc 581-3359
1279 Largo Optical 584-1973
1281 Nobel Jewelers Inc 584-1238
1300 Central Park Plaza
A & P Food Stores 581-4651
1311 Woolworth F W Co 584-1536
1330 Self Service Shoe Store 581-4559
1339 Colony Shops Of Florida Inc clo 584-2746
1340 Casa Juanita Mexican Restaurant 581-5130
1350 Powers Elaine Figure Salon 584-3035
1351 Fremac's Men's Wear 584-2641
1360 Perm-Town By Phillips 581-4426
1370 Seaboard Finance Co 584-1193
1376 Janet's Card & Gift Shop 584-7806
1380 Poodle Haven 584-1210
1390 Arnolde's Frigidaire Coin Laundry & Dry Cleaning
1399 Mc An Thom shoes 584-9950
1400 Jimmy's Barber Shop 581-4059
1401 Kiddy Land clo 581-5330
1408 Vacant
1410 Eagle Army Navy Discount Stores genl mdse 581-4412
1440 Sperry & Hutchinson Co premiun store 584-0190
1451 Grant W T Co 581-5400
1531 Rutland's clo 584-1467
1551 Eckerd's Midway Inc drug store 584-8647
1580 Petty Inc One Hour Martinizing dry clnrs 581-4184
1590 Merchant Bob Chevron Island gas sta 584-3243
JASPER INTERSECTS

21

1602 Missouri Mart shopping center
China Boy Cleaners 581-3804
1603 Midway 66 Service
1610 Doll House Beauty Salon The 581-5236
1614 Vacant
1616 Vacant
1620 Vacant
1622 Handy Andy Garden & Pet Supplies 581-4637
1626 Enterprise Paint Center 581-4524
1630 Missouri Mart Coin-O-Matic self serv lndry
1632 Vacant
1640 Towne & Countrye Products Inc whol egg & poultry dlrs 581-5451
1642 Clark's Restaurant 581-2527
1646 Vacant
1650 Sunstate Barber College 584-0475
1658 International Jewerly & Lapidary
1662 Baby Tot Furniture 581-4277
1700 Breck Music Co Inc 584-7625
1708 Allstate Insurance Companies 584-8666
1712 Vacant
1716 Vacant
1720 Gross Zade B dentist 581-3996
1726 Dinette's Inc furn 581-3856
1736 Dinette's Inc (Annex)
1740 Maryland Fried Chicken 581-4260
1750 Klearwater Assoc Of Koscot Distributors cosmetics distr
1756 White Sewing Center sls & serv 584-8119
1760 Li'l General Store No 41 gros

7

MISSOURI AV S —FROM 1201 CLEVELAND SOUTH

ZIP CODE 33516
5 Beauteria Beauty Shop 446-6738
7 Esquire Barber Shop
10 Montgomery Ward & Co 446-7141
11 Friendly Wash Mart 446-9715
FRANKLIN INTERSECTS
201 Sandy's Of Clearwater Inc 442-4076
301 Bouchard Roger Insurance Inc 447-6481
309 Vacant
310 Metropolitan Life Insurance Co 446-9174
311 Phillips Mc Farland Gould & Korones lwyrs 442-6191
314 Metropolitan Building
Rooms

HART-SCHAFFNER & MARX
NUNN-BUSH SHOES
512-514 Cleveland St., Clearwater
Shorts INC.
EVERYTHING FOR THE WELL DRESSED MAN
(See Page 28 Buyers' Guide)
Tel. 446-5927

S MISSOURI AV—Contd
104 De Jane Mildred C Mrs acct 446-0283
201 Powell Louis F phys 442-5114
201a Sackheim Maxwell B ofc 446-7756
201b Autohaus International Inc auto parts whol 447-2533
202 Mc Cullough Geo E real est 446-2454
204 Signetics Corp electronics 446-5965
205 Varian Associates microwave tubes sls 446-8513
206 Katz Henry E phys 446-6426
207 Hallmark Medical Services Inc 442-6107
207 Coastal Supply Inc hosp equip 442-6107
207 Southeastern Care Centers Inc nursing home bldrs 442-6107
207 Professional Medical Care Management Inc nursing home managments 442-6107
207 Hospitals Unlimited Inc bldrs 442-6107
209 Gross H R & Co mfrs agts 446-6649
209 Gibney Advertising 442-1788
210 Vacant
212 West Point Pepperell Inc textiles 442-2929
213 Clearwater Collection Co (Div Doctors Serv Bur) 442-0461
213 Doctor's Service Bureau Inc collections 442-0461
215 Eisele Wm D & Co ins 446-0555
301 Associate Press Service Inc adv agcy 446-9558
302 College Life Insurance Co Of America 446-1948
Ins Link Geo W & Associates Inc 442-1102
304 Midland Mutual Life Insurance 442-1102
Curtis & Gross Inc bldg contrs 446-8323
306 Curtis & Gross Real Estate 446-8323
307 Fed Bur Of Investigation
310 Yarbrough Dennard & Tench accts 446-6097
107 Raymond James & Associates Inc stockbrokers 446-6041
317 Williams Bud Plumbing Co contrs 446-5038
318 Vacant
321 Sunshine Auto Painters Inc 446-1168
GOULD ENDS
BROWNELL ENDS
405 Bud's Electric Motor Service 446-3130
411 Brown Motors 446-3364

8

COURT INTERSECTS
500 Firestone Stores 446-8341
501 Madley's Bill Phillip 66 gas sta 447-2007
ROGERS BEGINS
528 Romine's Carpet & Drapery Center Inc 446-7769
530 Romine's Carpeting & Drapery Center (workshop)
532 D P I Quality Paints Inc 446-0511
Blackburn Bros Land Developing 446-7615
TURNER INTERSECTS
600 Dunkin Donuts 442-3398
603 Clearwater Outboard Service sls & serv 444-6733
606 Vacant
611 Eifert Donald F dentist 442-6098
613 Boulevard Awning & Venetian Blinds 445-1511
614 Thomas Motors used cars 446-7556
615 Rooms
Hanley John P phys 446-3111
Hanley Kay K Mrs phys 446-3111
Plummer Kenneth G phys 446-8814
Leyden Paul M dentist 446-2609
Mitchell D Dee phys 446-3211
Stelnicki James V 446-2014
Alleman Blaine A III dentist 442-5508
Selby Steph S optom 446-1427
Credit Service International collns 446-6336
624 Taco Kid Restaurant 447-5236
625 Colonnade The Inc int dec 446-7229
627 Vacant
700 Pizza Huts 446-7923
709 Nipper Geo Appliances Inc 442-3104
710 Sixty Minute Cleaners & Laundry Of Clearwater 442-8249
712 Household Interiors Inc 446-6376
713 Commercial Credit Corp 447-4507
714 Li'l General Store No 24 442-7407
719 Vacant

40

DRUID RD INTERSECTS
cor Sunshine Mall shopping center
1235 Sears Town Shopping Center S & S Cafeteria 442-5539
1239 Gil-Mar Fabrics 446-6771
1241 Sears Town Bake Shop 442-0504
1243 Kwik-Chek gro
1245 Babor's Sausage & Cheese Inc 442-0302
1247 Kwik Kleen Cleaners Inc 446-9463
1249 Barone's Music Mart 442-6677
1251 Franklin Optical Co 446-7386
1253 Pinellas Hearing Aid Service 446-8252
1255 Wash-Bowl The self serve lndry
1257 Sears Town Barber Shop
1259 Clearwater Wig Wam 444-4271
1261a Sears Town Management Office 446-7993
Sears Town Merchants Association
Sears Town Community Room (meeting rm) 446-7993
1265 Sears Town Card Center
1267 Florida Shoe Service reprs
1269 House Of Koscot cosmetics 447-5331
1271 Walgreen's Drug Co 442-4177
1271a Walgreen Liquors 442-4177
1273a Leed's Ties Ltd mens clo 446-1884
1273 Wynn Parker Inc clo 442-0806
1275 Bell Brothers Sehoes 446-9770
1277 Gordon's Jewelers 446-2519
Younce Marion A wtch repr
1279 Kresge S S Co 442-0608
1280 Burger Chef restr 446-2073
1281 Tackle Mart Inc 446-2117
U S P O Sta 3
1283 Perm-Town By Phillips beauty shop 442-3542
1285 Dean's Ladies Apparel 442-0074
1287 Leeds Shoes 442-4001
1289 Schwobilt Clothes clo 442-0908
1291 Radio Shack sls & serv 446-3776
1293 Ray-Allen Inc clo 442-5117
1297 Allstate Insurance Companies 446-7040
National Key Co
Sears Automotive Service Center 447-7106
Sears Roebuck And Co dept store 446-8171
LAKEVIEW RD INTERSECTS

5

JASMINE RD INTERSECTS
MAGNOLIA RD INTERSECTS
1300 Kentucky Fried Chicken 446-0161
1301 Ward's Standard Service 442-1659
1310 Vacant
1311 Haun Builders 446-7546
Haun Realty 446-7546
1312 Vacant
1313 Muntz Stereo Cartridge Center 446-9381
1315 Kelly-Springfield Auto Service 446-4048
1330 Harrison Furniture Co 446-5947
1335 Quality Used Furniture 442-8722
1337 A A A Appliance Air Conditioning & Refrigeration 446-2741
Fairchild Iron Works 442-9589
1341 Vacant
1347 Vacant
1350 Marianne Dress Designs drsmkr
Zander Marianne G 446-3510
SOUTH ENDS
1354 Walden Thos D 442-6527
1360 Mc Mullen C Earl ◎ 447-3343
1361 Vacant
1365 Batman's Machine & Welding Shop 446-6258
1371 Scarborough Constructors Inc 446-5627
West Coast Developments Of Pinellas land clearing 446-5627
1372 Hendricks R C Plumbing & Heating 447-4307
Hendricks Russell C ◎ 447-4307
1377 Tucker Signs 446-5664
Geiselman Charles W pntr contr
1381 Vacant
1383 Vacant
1385 Empire Spray Coating whse
1387 Draga Electric 584-3361
1390 Tropical Mobile Home Sales Inc 446-0316
1391 Geiselman Painting & Decorating (whse)
1393 Vacant
1399 Vacant
1400 Wilson Harry V & Co mtge broker 446-8384
1402 Vacant
1404 Borst Insurance Service Inc 446-7196
KING INTERSECTS
1409 Mott Olin Tire Co Inc 446-3053
1413 Vacant
1414 Modern Lighting Inc 446-3370
1417 Midway Glass Co 446-6075
1420 Good Rentals 446-3028
1421 Beer Mart 442-3269
1424 West Coast Awning Co 446-7716
1425 Carol's used furn 442-7312
1430 Pat-N-Polish Car Wash 446-3890
1433 Mike's Hoagie Shop restr 446-1596
1435 Mike's Bakery 442-1619
1437 Rogers Upholstery 446-7361
1445 Cargo Service Station gas sta 446-9040
1446 Gay Way Inc skating rink 446-9739
1448 Plumbing By Peck Of Clearwater Inc 447-3436
1448½ Mica Magic furn mfrs 442-4019
1450 Plumbing By Peck (showrm)
1450a Plumbing By Peck (Ofc)
1451 Kampouris Eug A telev repr 446-2082
1452 Moritz Geo C drftsmn 447-3127
1454 Vacant

Suncoast Realty and Insurance
1420 GULF-TO-BAY BLVD.
CLEARWATER
442-3121
REALTOR
Rentals
Residential
Commercial
Property Management
Waterfront
Business Opportunities
Income Property
(See Page 73 Buyers' Guide)

Who Sells It?
Is Answered by the Classified Business Lists in this Directory

United Delco
AUTO ELECTRIC
ELECTRIC AUTO-LITE SERVICE
115 S. GREENWOOD AVE., CLEARWATER
(See Page 9 Buyers' Guide)
TEL. 446-3061

ATON MUSIC CO.
OF CLEARWATER INC.

KEYBOARD HEADQUARTERS IN CLEARWATER
1659 Gulf-To-Bay Blvd.
PHONES 446-6541 and 446-9259
(See Page 67 Buyers' Guide)

PHONE 446-3055
JOHN S. RHODES, Jr.
FUNERAL DIRECTOR
1721 GULF-TO-BAY BLVD. (See Page 48 Buyers' Guide) CLEARWATER
PHONE 446-3055

S MISSOURI AV—Contd
1456 Vacant
1457 Wortman Della L Mrs ◎ 442-3909
1460 Donner's Gulf Service 446-2709
BELLEVIEW INTERSECTS
1461 Raymond Kenneth W ◎ 442-3895
1467 Kreusch Wm A 446-0055
1470 Coyne Thos F ◎ 442-9715
1471 Milner John W ◎ 445-4882
1474 Century Soft Water Co 446-3186
1477 Fyfe Edw ◎ 442-0379
1478 Hohmann Elsie C Mrs ◎ 445-1184
1482 Vacant
1488 Brague Josephine M Mrs ◎
1489 Sibley Margt B Mrs ◎ 442-3741
1491 Szczygiel Agnes Mrs ◎ 442-3898
1492 Haney John E ◎ 444-5483
WOODLAWN INTERSECTS
1500 Plecker Mac Suburban Motor used cars 446-1616
Wayne's Auto Service 446-1616
1505 Zimmerman Marjorie L Mrs ◎ 442-8610
1508a Mc Lay David 447-6281
1508 Davis Golf Shop 446-2255
1509 Howard Arlene M Mrs 442-8667
1512 Deluxe Builders Inc contrs
Kooiman Realty 446-6244
Glass Enterprises real est 446-3241
1518 Creative Carpets 447-5625
1521 Stevens Construction
Stevens Maxie L ◎ 442-4569
1527 Dietrich Geo E ◎ 442-6485
1529 Fowler Charles W ◎ 442-3339
1530 Vacant
1531 Grassi Lucy G Mrs ◎
1533 Fahnestock Martin B
1535 Lomax Elwood G ◎ 442-9083
1536 Saprito Salvatore J 442-5950
1540 Comer Studios adv agcy 445-2254
1544 Kut 'n Kurl Beauty Salon 446-6960
1546 Del's Barber Shop 445-2255
1548 Stone's Insurance & Realty 446-1088
HOWARD INTERSECTS
1551 Davis Motors used cars 446-3948
1553 Davis Amos A
Hunt Frank
1562 Jaqueranda Apartments
1 Vacant (apts 1-2)
3 Buzas Sharon L
4 Vacant
1565 Draxten Gerald H chiropractor 442-7622
A A A Employment 446-0104
1567 Kaiser Apartments
1 Kaiser Alice M Mrs ◎ 442-3782
2 Swan Helena Mrs
3 Mc Cord Agnes J Mrs 442-8749
4 Hoffmeyer Robt E
5 Anderson Mae S Mrs 447-1381
6 Ivins Marion Mrs
1569 Margie's Drapery Shop 446-2393
1571 Quick Service TV 446-0165
1575 Art's Electric Motor Service 442-3714
1575½ Theis Arth R ◎ 442-3714
1585 Tuxhorn Shell Service 446-1302
BELLEAIR INTERSECTS

21

1600 Mc Clurg's Sunoco Service 584-5824
1601 Seven-Eleven Food Stores gros
1603 Clearwater Lodge No 127 (F & A M)
1607 Michels Pharmacies 584-7639
1610 Second National Bank Of Clearwater 584-7155
1615 Rinehart Business Machines Inc 584-4031
1617 Bob & Jims Radio & Television sls & serv 584-6286
1623 Wallace Furniture & Upholstery 584-6382
1627 Marilyn's Bed Spread Shop 581-3955
1629 Fluff N' Puff Poodle Salon 584-6698
Rauseo Agnes M Mrs real est 584-6698
1633 Stone Al Plumbing Inc 584-7676
1639 Clearwater Animal Clinic 584-2916
BAYVIEW DR BEGINS
1645 Woody's Service Center gas sta 584-5873
1649 Clearwater Generator Service 581-3869
1655 Vacant
1663 Lawson Motors used cars 581-2871
1673 Vacant
1675 Roy's Texaco Service 584-6880
WYATT ENDS
PONCE DE LEON BLVD BEGINS
1700 Abby's Used Furniture Inc 581-2384
1703 Whataburger Drive In No 22 restr 581-5265
1711 Fletcher's Harley Davidson Sales motorcycles 581-4031
1715 Clearwater Motor Cars Inc 584-7136
1718 Palmer's Used Cars 584-6783
1722 Trico Manufacturing Inc bicycles 584-2080
1723 Home Electric Inc contrs 584-7181
1725 State Farm Insurance Companies 584-7139
Powers Bill Insurance 584-7139
1727 Cox Corinne C Realtor 584-8687
1728 B & J Cycle Sales & Service 584-4905
1748 K & J Auto Body Repairs 584-0979
AUBURN ENDS
1754 Funk Sarah E Mrs ◎ 584-2011
1764 Minnie Pearl's Chicken 581-2933
1768 A B C Drive In Liquors Inc 581-4642
A B C Cocktail Lounge 584-9872
JASPER BEGINS

31

MISSOURI AV S (LARGO)—FROM BAY DR SOUTH TO SEMINOLE BLVD

ZIP CODE 33540

28

MITCHELL DR (LARGO)—FROM 1420 KENNEYWOOD DR WEST

ZIP CODE 33540
3200 No Return
3201 Schmid John R 584-2503
3204 Mitchell Clifford C ◎ 584-4101
HARBOR LAKE DR BEGINS

42

MOCKING BIRD LA (HIGH POINT AREA)—FROM 150TH AV SOUTH IN A SEMI-CIR

ZIP CODE 33516
6456 Smith Robt E ◎ 531-2393
6462 Mc Coy Clarence A ◎ 531-3461
14854 Dilley Russell A Jr ◎ 531-6607
14997 Vanarsdalen Hugh L ◎ 531-7149
14998 Fair Ted W ◎

13

MOHAWK ST —FROM 1739 N FT HARRISON AV EAST

ZIP CODE 33515
1001 Stratigos Peter A ◎ 447-4929
1004 Howard Jack E ◎ 442-5953
1008 Ryan James F ◎ 447-3507
1009 Fulkrod Charlotte J Mrs ◎ 447-4931
1012 Mc Iver Louie ◎ 447-4612
1015 Ross Milo B acct ◎ 442-8400
1017 Shadman Louise W Mrs ◎ 447-4933
1022 Holmes Eug M 445-4703
1022½ Hewitt Ann Mrs
1025 Minard Gertrude J Mrs ◎ 445-4701
1031 Storm Jorgen ◎ 442-2461
1032 Williams Wm H ◎ 442-2464
1033 Killeffer David H ◎ 442-2463
APACHE TRAIL INTERSECTS
1140 Hancock Wm O ◎

25

MOHAWK ST (SAFETY HARBOR) FROM 1200 WITHLACOOCHEE ST NORTHWEST

ZIP CODE 33572
1206 No Returns

12

MONROE AV —FROM 1006 CARLTON NORTH TO GRANT 1 WEST OF PENNSYLVANIA

ZIP CODE 33515
1400 Spyies Annie G Mrs ◎ 445-4274
Montgomery Edmund W
1404 Jones Birtha S ◎ 445-4275
1405 Taylor Amanda Mrs ◎ 445-4273
1406 Jackson Louis ◎ 447-2132
1407 Cook Eva Mrs
1408 Terry M C 446-6200
Reed Eleanor
1410 Taylor Ruthie E Mrs ◎ 447-2246
1411 Vacant
1413 Dupree J David Rev 446-2982
GRANT INTERSECTS

18

MONROE ST (DUNEDIN)—FROM 903 VICTORIA DR EAST 1 NORTH OF MAIN

ZIP CODE 33528
215 Beam Herbert L ◎
223 Whitaker Dwight A ◎ 733-2889
231 Leland Lorraine S Mrs ◎ 733-4533
Allen Eric A winter res
234 Crosby Nelson C
236 Storrs Benj P 733-2948
237 Perkett Elmer E
Oglesby Angelia M Mrs 733-7288
239 Whittemore Lester C ◎ 733-2230
BROADWAY INTERSECTS
300 Genovar Apartments 733-2677
1 Vacant
2 Correll Violet J Mrs 733-9217
3 Mc Kown Danl 733-0236
4 Gnatzig Lois J Mrs
5 Hathorn Helen T Mrs 733-3810
6 Shuler Grace Mrs 733-3412
7 Vacant
8 Genovar Roberta M Mrs ◎ 733-2677
HUNLEY INTERSECTS
323 First Natl Bank Of Dunedin (Drive In Serv)
324 Jordan's Of Dunedin reprs 733-5993
Shorty's Body Shop reprs
ACL RR CROSSES
379 Skinner Francis L fruit grower 733-5700
DOUGLAS AV INTERSECTS

CLEARWATER LUMBER, INC.
"QUALITY and SERVICE"
610 S. MYRTLE AVE. CLEARWATER TEL. 446-5931
(See Pages 23 and 54 Buyers' Guide)

CLEARWATER SUN
PUBLISHED AFTERNOONS and SUNDAY MORNING
301 S. Myrtle Ave., Clearwater (See Page 62 Buyers' Guide) Phone 447-6431

EARL A. BROWN VOLKSWAGEN
COMPLETE SALES and SERVICE
100 U. S. Highway 19 S.
(Next To Holiday Inn)
(See Page 8 Buyers' Guide)
PHONE 446-0537

51

MONTCLAIR RD —FROM KEENE RD EAST, 1 NORTH OF SUNSET POINT RD

ZIP CODE 33515
1822 Montclair Swim Club 446-0350
Montclair Homes 446-0350
Montclair Lake Estates Inc real est 446-0350
1830 Vacant
1832 Metcalf Joseph L ◎ 446-7573
1834 Jones Carl B ◎ 446-3380
1838 Haines Charles A ◎ 442-2693
1844 Moglia Joseph ◎ 442-6329
1856 Bartolo Arth R ◎ 442-5570
1862 Under Constn
1868 Spatuzzi Anthony ◎ 442-4463
SETON RD BEGINS
1881 Robinson Ray ◎ 442-9971
1901 Transients

58

N HERCULES AV INTERSECTS
2134 Aaron Charlie
2170 Duncan Casey 442-6607
Calhoun Saml E ◎
2200 Webb James B ◎ 442-8857
Taylor Wm R ◎ 446-6878
Webb's Nursery 442-9040
OLD COACHMAN RD INTERSECTS
W SKYLINE DR BEGINS
2410 Top Of The World Condominium Apartments real est (sls ofc) 447-3417
2424 Monnier Ted H ◎ 442-9557
2440 Johnson Charles J ◎ 442-7376
2458 Dupuy Richd E ◎ 442-9554
2470 No Return
2476 Esteppe Barbara Mrs ◎ 442-9556
E SKYLINE DR BEGINS
LAWSON AV BEGINS
2550 Mendenhall Edw L ◎ 442-9569
2562 Mendenhall Ernest L ◎ 442-9568
US HWY 19 N INTERSECTS
RD 2 (CLWTR)
ZIP CODE 33515
HERCULES AV INTERSECTS

49

MONTEREY AV —FROM 3187 SAN MATEO NORTH

ZIP CODE 33515
700 Patton Richd W ◎ 726-1398
SAN BERNADINO INTERSECTS
SAN PEDRO INTERSECTS
SAN JOSE INTERSECTS

17

MOORE ST (DUNEDIN)—A CONTINUATION OF MEASE PLAZA

ZIP CODE 33528
824 Woodall Wm N ◎ 733-9368
830 Surgeoner Alva P Mrs ◎ 733-4577
834 Leavitt Sterling ◎
PARK DR INTERSECTS

34

MORELAND DR —FROM HARN BLVD NORTH AND WEST, 1 EAST OF FLUSHING AV

ZIP CODE 33516
1302 Broadwell B L ◎ 531-6667
SUMMERLIN DR INTERSECTS
1304 O Toole Arth ◎ 531-7421
1306 Mastro Nicholas D ◎ 531-6696
1308 Knarich David L ◎ 531-4775
1310 West Wm B ◎ 531-6070
DICKENSON DR INTERSECTS
1312 Lutz Louis E ◎ 531-2058
1314 Martin Donald J ◎ 531-7678
1316 Mitchell Richd C ◎ 531-6750
1323 Hoesly Phyllis L Mrs ◎ 531-7014
1325 Salem Robt J ◎ 531-2557
1327 Smither Gerald S ◎ 531-2088
1329 Hobaugh K B ◎ 531-3755
1333 Matheny Dwight C ◎ 531-7148

42

MORGAN ST (HIGH POINT)—FROM ROOSEVELT BLVD SOUTH, 4 EAST OF US HWY 19S

ZIP CODE 33516
15481 Hughes John L
15501 Beekman Frank K ◎ 531-3401
15624 Tennant Allen F ◎
15690 Koker A
15730 Le Favour C Eug ◎ 531-3640

34

MORNINGSIDE DR —FROM 1300 BELCHER RD EAST 3 SOUTH OF HARN BLVD

ZIP CODE 33516
2200 Detweiler Chester E ◎ 531-6597
2201 Rollins John D ◎ 531-4873
2207 Mc Dougall Joseph ◎ 531-3927
2208 Mc Clelland Walter G ◎
2211 Lelecas D J ◎ 531-6628
2212 Pakall Adele Z Mrs ◎ 531-3213
2215 Mc Callion Thos E ◎ 531-6865
2216 Conway John T ◎
2219 Felton Edw H ◎ 531-4715
2220 Baker Andrew J ◎ 531-4007
2223 Koschak Ludwig ◎ 531-6735
2224 Hokanson Cath S Mrs ◎ 531-3881
2227 Winblade Charles V ◎ 531-4792
2228 Clutter Charles L ◎ 531-2412
2231 Lee Grady E ◎ 531-3929
2232 Gomes Albert V ◎ 531-6986
2235 Zinsmeister Jacob ◎ 531-7341
2236 Voet Joseph ◎ 531-1864
2239 Harvey John A ◎ 531-2837
2240 Judkins Richd W ◎ 531-4767
2243 Raymond Harlan W ◎ 531-5669
2244 Christie Alf H ◎ 531-1535
2247 Clemson Fredk G ◎ 531-1675
2248 Rowley Saml H ◎ 531-7339
2251 Whitney Charles E ◎ 531-7292
2252 Breier Fred ◎ 531-3413
2253 Dube Fred A ◎ 531-5772
2254 Clark Anne ◎ 531-4366
2257 Reiss Henry H ◎ 531-6155
2258 Basti Joseph ◎ 531-3033
2261 Miller Gerald M ◎ 531-5128
2262 Delarbre Kenneth ◎ 531-1382
2265 Collins Roscoe M ◎ 531-1248
2270 Rebold John M ◎ 531-2735
WILLIAMS DR INTERSECTS

47

MORNINGSIDE DR (COUNTY)—FROM 1 BLK EAST OF US HIGHWAY 19 EAST

ZIP CODE 33515
2625 Lehman Betty J Mrs ◎ 726-4480
2631 Curran Wm B ◎ 726-2434
2643 Nickey Robt E ◎ 726-2134
2649 Folmer Wm J ◎ 726-2821
CARDINAL DR INTERSECTS
2650 Hyde Jerry L ◎ 726-3521
2654 Vacant
2659 Wood Joseph M ◎ 726-1792
2671 Zubler Jack B ◎ 726-2733
2672 Barber Steph C ◎ 726-2035
AUDREY DR INTERSECTS
2677 Johonnett Irene A ◎ 726-3718
2683 Croft Richd E Jr ◎ 726-2433
OWEN DR INTERSECTS
2700 Peterson Dale L ◎
2707 Palomino Rose C Mrs ◎ 726-3464
EVANS DR INTERSECTS
2710 Shannon Robt F ◎ 726-1277
MARILYN DR INTERSECTS
2715 Fallon Robt E ◎ 726-3352
2719 Ford Gene E ◎ 726-3717
2720 Crabtree Robt J ◎ 726-3674
SKYLAND DR INTERSECTS
2724 Parry John F 726-2282
SKYLAND DR INTERSECTS
2743 Woody Earl R ◎ 726-1848
2755 Chancey Pasco A Jr ◎ 726-4431
2761 Walter Fredk G ◎ 726-3263
2762 Madderom Melvin C ◎ 726-2443
2767 Kuffel Lawrence F ◎ 726-2133

25

MORNINGSIDE DR (SAFETY HARBOR)—FROM 30 AVON DR NORTH 1 WEST OF PHILLIPE

ZIP CODE 33572
2105 Letzo Charles Jr ◎ 726-3675
2110 Yent Rufus F ◎
2120 Hopkins Jack F ◎ 726-1518
MELROSE BEGINS
2140 Sword Leonard M ◎ 726-1339
2150 Mc Knight Bige ◎ 726-2467
2160 Price James D ◎ 726-4542
2170 Novak Lawrence F ◎ 726-2851
2180 Petree Franklin D ◎ 726-1710
2190 Higdon Charles T ◎ 726-1475
MEADOWLARK DR BEGINS
2200 Whitney Harry G 726-1511
CORAL DR BEGINS
2220 Moffett Robt L ◎ 726-4273
2230 Roberge Wilfred T ◎ 726-1583
2240 Dodson Alvin E ◎ 726-2143
SUNCREST DR INTERSECTS

5

MORROW DR —FROM 1726 PENNY LA SOUTH 3 WEST OF KEENE RD

ZIP CODE 33516
1408 Macaulay Preston ◎ 442-4043
1409 Llewellyn Charles E ◎ 442-9475
1415 O'Neil James A ◎ 446-1667
1420 Murray Walter R ◎ 447-4347
1421 Greenwald Herbert H ◎ 442-9995
1426 Brattain Wm E ◎ 442-3503
1429 Schulz William E ◎
1432 Molino Robt A ◎ 445-7681
1433 Alexander Earl E ◎ 442-5916
1438 Phillips Kenneth M ◎ 446-6830
1439 Sandstrom Hendrik A ◎ 442-5901
1444 Russo Jerry J ◎ 442-6251
1445 Alexander Howard W ◎ 442-2847
1450 Bonzi Robt S ◎ 442-9216
1451 Lindsay Ruth A Mrs ◎ 442-5225
1456 Vincent Wesley ◎
1457 Jones Iola Mrs ◎ 442-3806
1462 Boehmer Jerome C ◎ 442-3500
1468 Mc Kenny Alice M Mrs ◎ 442-0614
1474 Casey Thos J ◎ 442-2052
1480 Stann Joseph J ◎ 442-6634
1486 Mason Robt 446-8017
1487 Humphries James O ◎ 442-8788
NURSERY RD INTERSECTS

47

MOSS AV —FROM 3075 TURNER VIEW LA 2 WEST OF N HAINES RD

ZIP CODE 33515
510 Cordek Peter P mfrs agt ◎ 726-1488
511 Marble Geo P ◎ 726-3523
GRAND VIEW AV INTERSECTS
600 Ledford Victor S ◎ 726-2933
701 Kluska John S ◎ 726-3571
708 Renfroe Huston W ◎ 726-3755
801 Menges Fred T ◎ 726-1040
806 Slavicek James J ◎
812 White Margt E Mrs ◎
LAKE VISTA DR INTERSECTS
906 Conover Wilfred W ◎ 726-1216
918 Conover Arlie B ◎
GLEN OAK AV INTERSECTS

Wolf Brothers
Cleveland St. At Fort Harrison Av.
Phone 442-8146
"One of America's Fine Stores"
HART SCHAFFNER & MARX CLOTHES
MEN'S CLOTHING AND FURNISHINGS
SHOES
Wolf Brothers
(See Page 29 Buyers' Guide)

Consult the CLASSIFIED LISTS of the DIRECTORY
If You Would Find What You Wish to Buy

AIR CONDITIONED
Pelican Restaurant
ON CLEARWATER BEACH
Fine Food — Excellent Service
Luncheon, Dinners, Cocktails, Liquor Store
"OPEN YEAR AROUND"
470-72 Mandalay Av. (Clearwater Beach, 33515)
(See Page 82 Buyers' Guide)
PHONE 442-3151

38

MURRAY AV —FROM 1717 LONG ST NORTH 3 EAST OF RIDGE AV

ZIP CODE 33515
1217 Galloway Wm U ◎ 442-7846
1223 Thurgood Robt J ◎ 446-0077
1231 Evans Geo W ◎ 444-8084
1305 Gehring Saml C ◎ 446-0992
1309 Maddison James H ◎ 446-0371
1317 Tiller Wm H ◎ 446-8498
1321 Albert John J ◎ 446-2426
SHERWOOD INTERSECTS
1404 Mc Kinnon Florence H Mrs ◎ 447-6267
1405 Craig Alice H Mrs ◎ 442-5947
1408 Pierce Major E ◎ 447-6208
1409 Vacant
1412 Mansfield Robt L ◎ 447-4304
1413 Hendrickson Ole ◎ 446-2154
1416 Phillips James C ◎ 447-4450
1417 Hagan Wm B ◎ 442-9840
SCOTT INTERSECTS
1502 Richardson Frank E ◎ 442-1074
1503 Collins Ruby I Mrs ◎ 442-7540
1506 Baldwin Richd C ◎ 442-6065
1507 Emery Francis C ◎
1510 Doty Peter M ◎ 442-4087
1511 Davis Edw R ◎ 447-4855
1514 Hetrick James A ◎ 442-4627
1515 Simon Robt E ◎
1518 Lyons Wm T ◎ 442-4391
1519 Macina Patricia Mrs ◎ 442-4879
1522 Bowling Millicent C Mrs ◎ 442-1610
1523 Miranda James E ◎
FLAGLER INTERSECTS

51

1730 Butts Helen E Mrs ◎
1731 Canfield Edmund R ◎ 442-9077
1736 Webster Donald F ◎ 447-5707
1741 Walters Chester F ◎ 442-6747
1742 Watson John R Jr ◎ 445-7111
1748 Hermetet James N ◎ 442-8627
LINWOOD BEGINS
1754 Allen Joseph M ◎
1759 Potter Roland T ◎ 446-3593
1760 Johnson Arvid N ◎ 442-9356
1766 Johnson James D ◎ 442-9526
1771 Colglazier Charles E ◎ 447-3037
1772 Cocanower Clyde J winter res ◎
1780 Coveny Wm A ◎
CARLISLE INTERSECTS
1786 Mc Minn Douglas R ◎ 442-5780
1792 Ball Oscar F ◎ 447-1666
GREENLEA DR INTERSECTS
1806 Saunders Edgar F ◎ 442-5662
1812 Royer J Albert ◎ 444-2161
BENTLEY INTERSECTS
1818 Bracken Raymond E Jr ◎ 447-2897
1824 Davis Wm A ◎ 442-3319
1830 Halvorson Henry H ◎ 444-2731
PRINCE PHILIP BEGINS
1836 Garretson Saml G ◎ 447-3259
1854 Collins Bruce R ◎ 446-7066
THAMES BEGINS
1860 Rossiter Earle W ◎ 442-6233
1866 Burt Theo C ◎ 447-5552
1867 Edwards Alice A Mrs ◎ 442-8877
Brakefield Annie C Mrs ◎ 447-6279
1873 Patterson John G ◎ 442-3804
1878 Wilson James A ◎ 447-2878
1884 Vavricka Wm ◎ 447-4249
1890 Crenshaw John W ◎ 442-5465
1891 Lowry John ◎ 442-1462
TOWNSEND BEGINS
1896 Fahringer Donald E ◎ 447-3987
1897 Vacant
SUNSET POINT RD INTERSECTS

39

MURRAY AV (LARGO)—FROM 11702 WALSINGHAM RD NORTH

ZIP CODE 33540
11823 Moyer Jean L Mrs ◎ 584-0334
Hamlin Harry H ◎
11892 Vacant
11930 Dunlop Wm H ◎ 581-1082
11950 Paine's Welding Service 581-1251
11935 Roskelly Albert ◎ 584-0161
11949 Loughlin Kenneth
11958 Vacant
11961 Swenson Carl ◎
12020 Faulk Alma Mrs ◎ 584-2669
12037 Locke Foy B ◎ 584-3872
12043 Johnson Anna Mrs ◎
12044 Barber James A ◎ 584-5777
12049 Westerhouse Henry ◎
12055 Martin Joseph A ◎
12056 Mc Intosh Fred I Jr ◎ 584-5474
12070 Vacant
12078 Dix Donnie M Mrs ◎ 584-3018
12085 Mcintire James S 584-2210
12095 Powell Douglas H ◎ 581-3386
12109 Kilgore Elton O ◎ 584-7454
12120 West Ruth Mrs
12139 Moore James
12140 Hicks Shirley ◎
12188 Purvis Arth C
12189 Fuente Anne E Mrs ◎
Baxley James lawn serv
Baxley Rex

26

MYERS MOBILE HOME PK (LARGO) AT 730 14TH ST NW

ZIP CODE 33540
1 Ward Grace M Mrs
1a Noble Thos M
3 Miner Floyd W 584-1552
4 Towle Mary Mrs 581-3916
5 Cavill Charles H
6 Munsell Wm E
7 Lambert Benj F Jr
8 Spaulding Mary J Mrs
9 Lockwood Geo H
10 Challender Ray 584-3516
11 Still Philip G
12 Mc Clintock Noble J 581-3073
13 Newbold Wm S 581-1068
14 Wodtke Harry
17 Kline Mary Mrs 584-2394
18 Andrews True M
19 Moody Henry
21 Maines James B 584-7492
22 Jackson Earl A
23 Ducharme Clara C Mrs 581-1386
24 Connolly Frank M
25 Tower Forrest R
26 Hoske Louis
27 Newcomb Basil M
28 Oehler John F 584-2960
29 Braschwitz Henry 584-8055
31 Johnson Ellen Mrs 581-4744

10

MYRTLE AV N —FROM 800 CLEVELAND NORTH

ZIP CODE 33515
LAURA INTERSECTS
108 Haydon Paint Co 442-7134
GROVE INTERSECTS
110 Cone's Transfer Inc 446-7256
Delcher Van Lines 446-7256
DREW INTERSECTS

11

204 Blair's Appliance Co 446-0048
208 Lee's Ambulance Service 446-5061
JONES ST INTERSECTS
HART INTERSECTS
411 Michaud Albert T ◎ 442-2590
413 Vacant
MAPLE INTERSECTS
600 Wigfall Eddie ◎ 442-2228
601 Mc Gee Electric Inc 446-9548
604 Hunt Proben I ◎ 447-1468
ELDRIDGE INTERSECTS
700 Wilkins Mary A
702 Floyd Thos 446-2128
704 Talley Herman 442-1839
705 Barlow Arth R ◎
706 Carson Horace G ◎ 446-2581
708 Davenport Paul E Rev 446-2717
709 Poinsettia Nursery plants 446-8093
SEMINOLE INTERSECTS

12

NICHOLSON INTERSECTS
900 Batten Robt 442-9193
901 Deacon's Corner gas sta 446-9723
902 Riley Fannie B Mrs
904 Trueblood John H 444-5883
MARGO ENDS
912 Whiting Ulysses C 447-5861
914 Singletary Wm G 446-1592
916 Franklin Mary L Mrs
METTO INTERSECTS
PALMETTO BEGINS
CEDAR ENDS
1007 Pasco Willie C
1009 Thomas Johnson
1011 Turner Otho
1011½ Henderson Dorothy Mrs
JURGEN BEGINS
RAILROAD AV INTERSECTS

13

PALM BLUFF INTERSECTS
1106 Solomon Willie 442-7718
Sloan Mary Mrs
BIDWELL INTERSECTS
ENGMAN INTERSECTS
1301 Mansfield Mabel J Mrs
1303 Davis Letha Mrs
MADISON BEGINS
1305 Johnson Oscar T
1307 Pasco Henry
1309 No Return
1311 Jones Ida B Mrs
CARLTON BEGINS
GRANT BEGINS
MARSHALL INTERSECTS
1604 Simpson John A mfrs agt 447-3175
1606 Simpson Matilda J Mrs ◎ 446-0885
1609 Smith Albert T ◎ 446-2493
MINNESOTA DR BEGINS
1621 Slagle Betty L Mrs
1625 Stewart Howard H ◎ 444-1212
1625½ Cox Edw
FAIRMONT BEGINS
1709 Harless Cecil ◎ 446-1714
APACHE TRAIL BEGINS
1721 Marriott Amelia A Mrs ◎ 446-8655
1725 Brundage Louise E Mrs ◎ 442-1754
FORT HARRISON AV INTERSECTS

7

MYRTLE AV S —FROM 801 CLEVELAND ST SOUTH

ZIP CODE 33516
16 Ochs Roland Used Cars 446-1128
23 Ace Liquor Stores 446-6754
PARK INTERSECTS
105 Greyhound Bus Terminal 446-4007
Gulf Coast Motor Line Inc 446-4007
Trailways Bus Lines 446-4007
108 Bilgore Groves fruit 442-2171
PIERCE INTERSECTS
200 Vacant
201 Vacant
203 Farmer's Market
Vacant
205 Marshall's citrus 446-6387
207 Insurance Consultants Management Agency
213 Shepard Building
Rooms
1 Vacant (Rooms 1-5)
6 Kenz Inc (ofc) chem whol 445-4821
214 Harrison Furniture Co stge

BEACH REALTY
REALTOR
SPECIALISTS IN APARTMENTS • MOTELS • TRAILER PARKS
1453 COURT ST. (See Page 79 Buyers' Guide) PHONE (813) 442-8352

S MYRTLE AV—Contd
215 Insurance Consultants-Management Agency Inc 442-1967
FRANKLIN INTERSECTS
301 Clearwater Sun 447-6431
304 Super Test Oil Co gas sta 446-9080
307 New Spot The restr 445-1911
COURT INTERSECTS
409 Peacock Radio Service mobile tel serv 446-5921
CHESTNUT INTERSECTS
501 Smith-Sweger Construction Co Inc 446-9116
Sun Utilities Inc sewage treatment
Tropical Construction & Equipment Co Inc rental 446-9116
J-C Groves Inc citrus growers 446-9116
504 Valentine Lumber Co 446-0837
509 Lumbermen's Mutual Casualty Co 442-2788
Workman & Co ins 442-2788
TURNER INTERSECTS

6

600 Vacant
601 Herbine Lynn A Mrs
603 Vacant
606 Ruff's Saw Shop 446-3388
Transients
610 Clearwater Lumber Inc 446-5931
PINE INTERSECTS
703 Aronoff Chiropractor Clinic 446-2208
712 Vacant
DRUID RD INTERSECTS
JASMINE WAY INTERSECTS
920 Clearwater Moving & Storage Co Inc 446-8593
Ivory John F Storage Co Inc 446-8593
926 House Of Shi-Boi Inc massage 442-9684
930 Couturiere Shop The clothing designer
932 Church & Reed Law Offices lwyrs 442-5111
MAGNOLIA DR INTERSECTS
1003 Falcone Frank
1005 Vacant
LOTUS PATH INTERSECTS
1010 Ceraolo Thos G lawn serv ◎
1100 Three Oaks Drive In Market fruit 442-8542
1104 Ceraolo Vincent J ◎ 442-8542
1106 Ceraolo Rose Mrs ◎ 442-2969
Ceraolo Shirley
1109 Kahler Harry J Jr 442-6508
1111 Noyes Adin M
JEFFORDS INTERSECTS
1200 Under Constn
1201 Johnson Hughes dermatologist 442-1917
1212 Mc Lean Ethel T Mrs
1214 Upper Pinellas Association For Retarded Children 446-5963
GRAND CENTRAL INTERSECTS
1227 Church Of God 446-6370
1234 Durand Earl R winter res ◎
1237 Ruch John A ◎ 445-4115
1240 Dean Julius A
1240½ Transients
PINELLAS INTERSECTS
1257 Vacant
TUSKAWILLA INTERSECTS

36

(ODD 1500 NUMBERS ON EAST SIDE OF RR TRACK)
1511 Browder Cuba L Mrs ◎ 447-4430
1514 Hunter Julia Mrs ◎ 442-2290
1515 Hubbard Clifford C 442-7071
1516 Canegali Emil
1517 Hall Thurman 447-3353
1525 Mercer Thos C ◎ 442-3656
1528 Mai Wielhelm G ◎ 442-5545
1533 Brass Wm
1534 Mitchell Wendall
1540 Taylor Wayne J 447-5989
1545 Truluck Wm R ◎ 447-4379
1548 Miller Monroe
1550 Shailer Jean T Mrs ◎ 447-2025
HOWARD BEGINS
1552 Hunt Charles E ◎ 447-5014
1552½ Bowlin Walter
1558 Williams Carrie N Mrs ◎ 447-2841
1559 Triplett Benj T 447-4147
1560 Tucker Mary N Mrs ◎
Rear Nelson Charles M ◎ 447-2985
1571 Martin Howard S
BRYANT ENDS
1580 Ridenour Wayne K
1581 Kiefer Ethel W Mrs ◎ 447-2018
1584 Grabovski Gunnar J 446-1577
1591 Smith C F
1593 Transients
1594 Adkison John W 442-9943
1595 Palmer Harold 442-4984

21

BELLEAIR RD INTERSECTS
1615 Pinellas Independent Cab Co Inc 584-8681
CAMPBELL INTERSECTS
1620 Safeway Brokers (Annex)
1627 Forehand L Paul 581-5242
1630 Safeway Brokers Inc real est 584-7664
Small Business Funds Inc 584-7664
Administrative Management business consultants 581-2633
1633 Vacant
1639 No Return
1639½ Lopez June E
1640 Vacant
1641 Thurman Eug 584-4219
1649 Carter Donald lawn mower repr & rental shop
Lyons Willie
SMITH INTERSECTS
1653 Cyr Apartments 584-5551
1 Cyr Gertrude G Mrs ◎ 584-5551
2 Vacant
3 Everett Bobbie 584-2309
1653½ Stawick Mark
1665 Brownie's Appliance Service 581-2921
Brown Thos C ◎
1669 Vacant ◎
1675 Kitzmiller John H

34

NAGANO DR (JAPANESE GARDEN MOBL HOME EST)—LOCATED AT 1251 US HWY 19 S

ZIP CODE 33516
2627 Zody Wm C ◎
2628 Ehlers Elwood C ◎ 531-2102
2629 Huddart J V ◎ 531-7607
2630 Tuck Viola Mrs ◎ 531-1606
2631 Godikeit Harry W ◎ 531-1072
2632 Hosier Earl R ◎ 531-6519
2633 Vacant
2634 Westfehling Martin ◎ 531-8660
2635 Bratt Wm F ◎ 531-2858
2638 Gadsen James
2640 Eck Walter ◎
2644 Labourseur A F winter res ◎
2646 Powers Frank A ◎ 531-7009
2648 Johnson Joseph W ◎ 531-8252
2650 Cook Persis ◎
2652 Shearer Harry L ◎ 531-9757
2660 Cramer Edw S

15

NARCISSUS AV (CLEARWATER BEACH)—FROM 766 BAY ESPLANADE NORTH

ZIP CODE 33515
MARGO INTERSECTS
800 Churchward Gull J Mrs ◎ 446-0408
806 Kaufman Paul Z ◎ 445-4022
812 Mc Kenna Ann M Mrs ◎ 447-2329
814 Pittman Wm H ◎
VERBENA INTERSECTS
824 Babcock Violet A ◎ 442-4772
829 Vacant
830 Mayo Alf ◎ 442-0048
832 Lansing Frances E Mrs ◎ 446-0220
GARDENIA INTERSECTS
846 Mann Richd F ◎ 442-9327
850 Delgado Manuel O Jr ◎ 442-2345
852 Butler Richd H ◎ 442-3465
858 Sliger Ellis R ◎ 447-6370
860 Hamilton Lawrence W ◎ 442-0033
870 Blaeser Gertrude R Mrs ◎ 442-3469
KIPLING PLAZA INTERSECTS
907 Rumph Richd H ◎ 446-0636
908 Steinmann Wm E ◎ 444-6992
914 Wirth Gustave A ◎ 442-6600
918 Onkka Karl M ◎ 442-7655
920 Bond Herbert ◎ 446-0733
924 Hix Myra F Mrs ◎ 445-7934
928 Friedrich Helen M Mrs ◎ 442-0538
934 Ravel Ida L Mrs ◎ 445-4424
AUREL INTERSECTS
935 Pohjola Al ◎
938 Hill Chester E ◎ 445-4425
939 Joyner A C winter res ◎ 446-9339
940 Fleming Merlin D 442-8891
943 Demarest Gerald B ◎ 446-5688
946 White Wm G ◎ 442-2579
947 Price Albert W ◎ 445-5864
950 Archambault A L III ◎ 447-4401
951 Feringa Nicholas M Rev 446-7423
954 Francis Frank L ◎ 446-1109
955 Zurivetza Neil N ◎ 446-6902
958 Hedgecock Leland S ◎ 446-8811
961 Zollo Olga P Mrs ◎ 446-2893
LANTANA AV ENDS
CARLOUEL DR BEGINS
975 Pritchard Thos W ◎ 445-4482
976 Bucko Ann F Mrs ◎ 445-4481
979 Schaerer Herman V ◎ 445-4473
980 Varno Edw H ◎ 442-9120
983 Schardt Arlie A ◎ 446-9349
991 Arey Norman P ◎ 446-7619

45

NASH ST —FROM S MAYWOOD AV EAST 1 NORTH OF CHAUCER ST

ZIP CODE 33515
2274 Mc Ginn Fred W ◎ 447-6366
2275 Burke Stanley E ◎ 442-9852
MAYWOOD INTERSECTS
2280 Pfizenmayer Fred ◎ 444-2433
2284 Radovich Steve ◎ 442-1385
2290 Chaney Dewey C ◎ 442-1555
2296 Cone Ray G ◎ 442-1507
2297 Maire John R ◎ 442-8017
2301 Le Bel Roland P pntr contr ◎ 447-2396
2302 Corso Charles ◎ 447-4492
2305 Davis Howard C ◎ 442-1403
2306 Albro Harry B ◎ 442-1633
2311 Vacant
2312 Mueller Wm ◎ 442-7965
2315 Kluesener Stanley ◎ 444-3015
2317 Fajdich Joseph ◎ 447-1724
2318 Peterson Erick O ◎ 442-1622
2323 Peterson P Winston ◎
2324 Long Irma E Mrs ◎ 442-8458
2329 Fecske Oscar L ◎ 444-3863
2330 Elmland Milton E ◎ 442-9044
2335 Nowotny Janice D Mrs ◎ 442-5463
2336 Henriksen Carl F ◎ 442-6633
2338 Windlow Olive B Mrs ◎ 442-4857
2341 Newman Morris L ◎ 442-0700
2342 Hamilton John C ◎
2347 Williamson Frank T ◎ 445-8122
2348 Filippi Elsie F ◎
2353 Saporito Charles E ◎ 442-1288
2354 Kendrick Irwin ◎
2357 Girardin Wm J ◎ 442-0929
2358 Vacant
2361 Sceggel Roland J ◎ 447-3536
2362 Wolff Maurice J ◎ 447-5533

RA
Clearwater's No. 1 Apparel Stores
KUPPENHEIMER CLOTHES
RAY-ALLEN Inc.
(See Page 29 Buyers' Guide)

WHO SELLS IT?
IS ANSWERED BY THE CLASSIFIED BUSINESS LISTS IN THIS DIRECTORY

Seaspire RESTAURANT
217 Windward Passage, (I.E.) Clearwater (33515)
Dining Over The Bay
With A View of The Gulf
(See Page 83 Buyers' Guide)
442-7274

NASH ST—Contd
2366 Greenfield C A ◎ 447-5051
2371 Smit Irene P Mrs ◎ 442-2959
2378 Odishoo Geo K ◎ 442-1387
2383 Apedaile Ernest B ◎ 442-4236
S FERNWOOD DR BEGINS
2384 Bates Thos M ◎ 442-9733
2387 Theis John P ◎ 442-1541
2388 Jones Bonnie J Mrs ◎ 442-5635
2392 Vacant
2394 Risberg Birt ◎ 442-7768
2396 Shrodes Robt F ◎ 445-8311
FERNWOOD AV INTERSECTS
2398 Martin Richd D ◎ 447-3119
EVELYN AV INTERSECTS
2400 Schmidt Emma A Mrs ◎
2404 Richards Ralph E ◎ 446-3932
2408 Livesay Kermit M ◎ 445-1773
2411 Hiner Geo W ◎
2512 No Return
2415 Tita John ◎ 442-6529
2418 Price Herbert J ◎ 447-5535
2424 Foster Russell B ◎ 445-4242
2425 Cupp Isabelle M Mrs ◎
2430 Sewell Frank W ◎ 442-0297
KILMER BEGINS
2436 Richardson Evelyn G Mrs ◎ 442-8551
2441 Simpson Jean B Mrs ◎ 442-8005
2442 Brown Emory K ◎
2447 Sebek Robt T ◎ 442-8003
2448 Pesce Juanita B Mrs ◎ 447-2153
2453 Huettig Carl F ◎ 442-8004
2454 Hodge Ralph ◎
2459 Ford Russell ◎ 442-5708
2460 Prohaska Charles J
2465 Nemeth Louis J ◎ 446-0873
2466 Berry Hilburn E ◎ 445-1771
2471 Cottrell Edw B 446-8948
2472 Mc Knight James M ◎ 442-3361
2477 Jewett Robt L ◎ 442-8923
2478 Monroe Charles C ◎ 447-1988
2483 Swenson Gordon V ◎ 442-6284
2484 Spence A David Jr ◎ 442-1315
2490 Moores Chad M ◎
COACHMAN RD INTERSECTS

47
NAVAL DR —FROM PINEAPPLE LA EAST 3 SOUTH OF STATE RD 590

ZIP CODE 33515
2729 Caruso Sam L ◎ 726-1491
2738 Smith Jerry D
2742 Mahoney James C
2743 Harrington Donald H ◎ 726-4328
2748 Smallwood Wm O ◎ 726-2787
2754 Hardin James H ◎ 726-3595
2759 Rockwell Milton E ◎ 726-2249
2760 Gates Orris A Jr ◎ 726-2537
2765 Mc Adams Lynn ◎
2766 Armstrong Donald D ◎ 726-2584
2771 Hampton Roy ◎ 726-2281
2772 Udell Raymond H ◎

25
NAVAREZ ST (SAFETY HARBOR) FROM PHILLIPE DR SOUTH AND NORTH

ZIP CODE 33572
2360 Vacant
2363 Jenneve Donald J ◎
2367 Jurgeson Robt E ◎ 726-3126
2373 Speight Donald D ◎
2374 Mc Clellan Francis
2375 Chamberlin Mildred M Mrs ◎ 726-1950
2378 Wright Duane D ◎ 726-1136
2379 Davis Jerry D ◎ 726-3507
2382 Astore Patk L 726-2152
2383 Satler Jim C ◎
2386 Northrop Fred W ◎ 726-3392
2394 Stiles James E ◎ 726-3502
2404 Mueller Alex winter res ◎ 726-3095
2408 Klein Henry C Jr 726-2990
2412 Chatham Luella T Mrs ◎ 726-3264
2416 Brock Bonnie Mrs ◎ 726-1408
2424 Grunicke Fred M ◎ 726-1904
2436 Smyder Fred ◎ 726-2677
2447 Rorabaugh Robt L ◎ 726-1552
PINELLAS AV ENDS

15
NEBRASKA AV (CLEARWATER BEACH)—A STREET WITHIN SEA SHELL TRAILER PARK LOCATED AT 430 MANDOLAY AV

ZIP CODE 33515
1 Brown Harry A winter res ◎ 444-2262

39
NELLIE ST (LARGO)—FROM 3033 KAREN AV SOUTH

ZIP CODE 33540
2045 Nichols Charles S ◎
2046 Sway Andrew ◎ 581-3532
2087 Farrell Wm T ◎
Stickney Edw F 584-4078
2119 Vacant
2137 Mears James W 584-4049
2138 Nelson Annie G Mrs ◎ 584-0824

38
NELSON AV —FROM 1647 LONG EAST OF RIDGE AV

ZIP CODE 33515
1220 Forester H Hubert ◎ 442-6556
1300 Hood Harry L ◎ 442-4778
1304 Birckhead Cecil R ◎ 447-3368
1318 Tupper Sevier R ◎ 446-0058
1323 Cassidy Mary I Mrs ◎ 447-1135
GENTRY ENDS
SHERWOOD INTERSECTS
1402 Knight Eliz D ◎
1405 Kelly Sara I Mrs ◎ 447-3189
1408 Bernard Patk H ◎ 442-0766
1409 Claus Richard C ◎ 447-6332
1413 Mac Neill Bruce ◎ 442-7755
1416 Panuthos Peter ◎ 446-3605
1417 Rix Wm W ◎ 446-6581
SCOTT INTERSECTS
1502 Janusik Kenneth D ◎ 442-8339
1503 Frank Howard A ◎ 442-4097
1506 Abner Billy S ◎ 442-3960
1507 Raby A Glen ◎
1510 Jackson Gretta Mrs ◎
1511 Callaghan Charles J ◎
1514 Bloom Frank M ◎ 442-2765
1515 Keady Francis H ◎
1518 Carter Marion ◎ 442-1874
1519 Viebrock Vernon C ◎ 446-8053
1522 Hosking Bruce 446-3523
FLAGLER INTERSECTS

20
NELSON ST (FAIRWAY ESTATES DUNEDIN)—FROM 2995 BEN HOGAN DR WEST 1 SOUTH OF FAIRWAY DR

ZIP CODE 33528
1110 Braendle Harold A ◎ 733-3295
1116 Mc Garry Richd G ◎ 733-9558
1125 Chitwood W Hoyt 733-1303
1128 Simon Wm A ◎ 733-1836
1131 Leasure Arth D ◎ 733-8288
1140 Kagamaster Patricia D Mrs ◎ 733-4656
1149 Britton W Harold ◎ 733-6304
1152 Schwab G Warren ◎ 733-1835
1165 Day W Baldwin ◎ 733-6305
1173 Jones Rachel B Mrs ◎ 733-6306
1185 Thomson Henry L ◎ 733-5441
1190 Turaniczo Charles ◎ 733-1837
1197 Blanchett Luther E ◎ 733-2854
1202 Soehner Carl F ◎ 733-2713
1209 Purvis Wm E Jr ◎ 733-1431
1218 Campbell C Edw ◎ 733-3848
1221 Selleg Luther A ◎ 733-3245
1242 Roeder Robt S ◎ 733-2545
1247 Brady Robt J ◎ 733-6966
1254 Beem Robt P ◎ 733-6332
1255 Dombroski Paul B ◎ 733-8310
PALM BLVD INTERSECTS

37
NEPTUNE AV N —FROM 2038 CLEVELAND NORTH AND WEST TO N MERCURY AV

ZIP CODE 33515
5 Scott Albert ◎ 442-1789
8 Hughes Laura B Mrs ◎ 446-7354
9 Saxon Wm J ◎ 446-7741
10 Mc Cay Irene R Mrs ◎ 442-9582
15 Rogers Albert L ◎ 442-0825
19 Frank Vernon L ◎ 447-3387
20 Connolly Gladys W Mrs ◎ 447-3077
21 Klepper Albert H ◎ 442-5595
24 Rakos Emerich ◎ 447-5635
25 Podlesnik Fred ◎ 442-5593
MERCURY AV INTERSECTS

41
NEPTUNE AV S —FROM 2039 CLEVELAND SOUTH

ZIP CODE 33515
6 Seals John D ◎ 442-2287
7 Foster Mariana Mrs ◎ 442-9938
10 Johns Llewelyn B ◎ 447-2145
11 Curtis Ray B ◎ 442-3601
15 Tansman Elmer F ◎ 442-3600
16 Marks Don ◎ 446-3293
19 Tiefenbruch Eleanor M Mrs ◎ 442-3602
20 Vacant
100 Crego Rulef F ◎
101 Lucas Jack ◎ 446-3439
104 Adkins Arth S ◎ 444-4904
105 Hutchison Martha C Mrs ◎ 442-8622
108 Mc Quiston Earl B ◎ 442-6350
109 Daniel Jack R ◎ 442-6489
200 Sohl Ralph W ◎ 442-6351
203 Montgomery Robt A ◎ 442-0987
204 Vacant
Quarenghi Susanne V ◎ 447-3256
205 Dum John F ◎
RAINBOW INTERSECTS

26
NEVA DR (LARGO)—FROM 130 E PATLIN DR WEST 1 SOUTH OF KAY DR CIR

ZIP CODE 33540
1640 Kurtz Robt M ◎ 584-2680
1641 Grimes Charles S ◎ 584-8285
1710 Gay Chester S ◎ 584-8476
1711 Grant Ned E ◎ 581-2125
1720 Anderson Ivan G ◎ 581-1587
1721 Walston Trindle H ◎ 581-2206
1730 Napolitan Murrel E Mrs ◎ 581-1300
1731 Fauerbach Anthony F ◎ 584-3762
1800 Albert Henry L ◎ 584-4131
1801 Masco Frank ◎ 581-1531
1810 Fitch James P ◎ 581-3114
1811 Roy Richd A ◎ 584-4704
1820 Yeomans Charles M ◎ 581-2222
1821 Hoover W Howard ◎ 584-5556
1830 Satterfield Olin F ◎ 581-1717
1831 Liedtke Wm ◎ 584-8545
1840 Naylor Raymond W ◎ 584-0751
1841 Ashleman Howard W ◎ 581-2252
1900 Palmer Frank W ◎ 584-4302

20
NEW JERSEY DR (HARBOR VIEW VILLAS DUNEDIN)—FROM CEDAR DR WEST 1 NORTH OF W PALM BLVD

ZIP CODE 33528

Fuel for modern living
SHELL
RADIO DISPATCHED FUEL OIL TRUCKS
CITY FUEL OIL CO.
Commercial - Residential - Sales - Service - Installation
(See Page 44 Buyers' Guide)
1165 Eldridge St., Clearwater
Phone 442-1141

NEW JERSEY DR (D)—Contd
63 Gurdineer Warren S III ◎ 733-2762
68 Martin Herbert C ◎ 733-6459
75 Klitzing Robt M ◎ 733-5010
78 Sinks Charles S ◎ 733-6616
85 Allen Wm J ◎ 733-6615
88 Kroschwitz Fred ◎ 733-5264
EDYTHE DR INTERSECTS

21

NEW JERSEY ST —FROM 1743 S CLEARWATER-LARGO RD EAST

ZIP CODE 33516
703 Harris Rupert ◎ 584-3050
703½ Lupo Dessie L 581-3554
705 Caldwell Harris C ◎ 584-2021
710 Jones Larry ◎ 584-1806
712 Sanders James A ◎
713 Wambles James R
713½ Caldwell Juanita 584-3656
714 Helms Ray
715 Transients
716 Gavit Jesse A ◎
718 Hunley Rosa L Mrs
718½ Bottoms Annie P Mrs 584-2568
719 Walker Arnold G ◎ 581-3050
721 No Return
725 Holcomb L Laveda Mrs ◎ 584-3856
726 Wolff's Trailer Park
Wolff Edw T ◎ 584-3940
Davidson Ollie Mrs
Wood Mittie M
730 Hunter James R ◎
732 Buyers Edw K ◎ 584-8057
733 Henderson J Frank ◎ 584-1619
Rear Williams Bill
734 Wertz Viola Mrs ◎ 584-1882
735 Kelly Leon D 581-3646
(NOT OPEN)
SCL RR CROSSING

34

NEW RANCH TRAILER PK —LOCATED AT 2291 GULF-TO-BAY BLVD

ZIP CODE 33515
105 Hitchcock Frank 445-3144
106 Fredrichs Henry C 447-5627
108 Austin Robt N
109 Webb Ruth
110 Kirk Bernice H Mrs
111 White Manley N 447-1742
112 Lotz Ruth I Mrs 442-6748
113 Sumner Ethel Mrs
114 Weigle Charles E 442-6345
115 Schuette Edna Mrs 442-5889
116 Neill Ernest A 442-9269
117 Whybrew Walter M 442-8819
118 Karsten Harry
119 O'Shea Cora L Mrs 442-1851
121 Du Bois Bernadette Mrs 442-5895
122 Gross Earl
123 Gurzny Fred P 444-4602
124 Seiple Anna G Mrs
125 Watson Mary E Mrs 447-5548
126 Creighton John A 442-7531
128 Roddick Harry O
129 Lovelace De Witt
130 Malcolm Clifford J
131 Brown John H 442-2328
132 Tuttle Charles
133 Hill Holley
134 Roe Clarence M 442-1353
135 Ellis Dora A Mrs 442-6206
136 Backs Albert
137 Vacant
138 Boyd John R 442-7778
139 Vacant
140 Stiff Gilbert W 442-1565
141 Rode Stella M
142 Pennington Maurice S 442-9144
143 Sacco Mario 447-6120
145 Deschenes Homer J
146 Meenan Ralph C 442-8856
147 Coenenberg Harriet S Mrs 447-2214
ZIP CODE 33540
148 Mc Murtrie J Clyde
149 Jones Claude
151 Hutchings Wm
201 Briegel Theo W 442-0240
203 Helfer Edw M 442-6719
205 Metzger Rudolph
207 Hay John M 445-3143
209 Surber Cath Mrs 442-0686
210 Adams John H ◎ 442-0091
211 Payne Robt H 447-1352
212 Tippin Howard A 442-3323
213 Goodling Orlando
214 Brown Homer F
215 Lamborn Bess Mrs
216 Arnold Francis A
217 Coleman Lottie P Mrs 442-8065
218 Leach Elwood S 442-0036
219 Jones Harley S 447-3815
220 Schick Martin C 447-1759
221 Waddell Gertrude Mrs 442-2089
222 Wogan Grace Mrs 442-9845
223 Armstrong Maude Mrs 442-8514
224 Kosar Peter 442-6248
225 Ball C Lee
226 Jones J Richd 442-8655
230 Hoerig Carl
231 Winter Bertha M Mrs
232 Morgan Elmer L 442-3982
233 Lawson John R 442-4865
234 Bruce John E Rev 442-1907
235 Wilson Vernon C
236 Adams Ruth F Mrs 442-6253
237 Holzhauer Fred J 442-6637
238 Rice Frank E 442-0804
239 Darnaby Wm
240 Voigt J D winter res
242 Kolk Clarence H
243 Stinson Saml D 442-1068
244 Wiebe Henry J 442-5319
245 Thompson Florence Mrs 442-1334
246 Frid Geo A 442-9729
248 Beck Fred W 442-4605
308 Starr Walter R
310 Davis Sadie P Mrs 447-6122
311 Haight Alden L 442-8740
313 Benkwitt Alf winter res
314 Ostle Sophie Mrs
315 Schaeffer Judy Mrs
316 Burns John M 442-9206
317 Lomax Clifton E
319 Mowbray Arnold A 442-3681
320 Vacant
321 Arms Robt F 446-7782
322 Elsenbroek Clarence 447-5440
323 Greene Ava L
324 Dondero John
326 Pierce S Richd 442-7553
330 Vacant
331 Redensky John F
332 Webber Ruth A Mrs 442-5933
335 Mc Donald Marie
337 Binz Wm A 442-8252
339 Tims Lewis B 442-6401
341 Smith Oradelle M Mrs 442-6205
343 Larsen Anker

16

NEW YORK AV (DUNEDIN)—FROM 698 UNION NORTH

ZIP CODE 33528
12 Ogles Shirley A Mrs 733-3874
14 Gunt Douglas
22 Fisher Charles L ◎ 733-5553
30 Johnson Juanita Mrs ◎ 733-2781
48 Rothrock Charles L ◎
56 O'Hara John F ◎ 733-6490
96 Blumer Robt M ◎ 733-7375
102 Kok Dale D ◎ 733-5406
104 White John C ◎ 733-6003
110 Stone Ted Insurance 733-6150
Stone Edwin E ◎ 733-6150
Stone Geraldine P Mrs music tchr
ROANOKE INTERSECTS
141 Moore Eug F ◎ 733-5732
145 La Monica Marguerite P Mrs 733-6877
147 Abel Ann Mrs 733-5592
149a Hardin Josephine
149b Mc Laurin David G 733-9311
LEXINGTON INTERSECTS
DEXTER DR INTERSECTS
155a Snyder Reece C 733-5426
155b Vacant
161 Cassan Herbert A ◎ 733-8009

17

BELTREES AV INTERSECTS
408 Wood Mc Kay
410 Beall Ben L 733-3758
423 Strickland Grady S 733-0265
426 Veen Clifton J ◎
427 Julian Roger
429 Laursen Archer F ◎ 733-7216
431 Damico Tony
431½ Porter Carolyn
433 Rutledge Mary L ◎ 733-7215
434 Roeder Geo W Jr ◎ 733-5491
439 Strickland Madison Z ◎ 733-7843
440 Tubbs I Melvin ◎
446 Clark Robt Jr ◎ 733-9138
LYNDHURST INTERSECTS
501 Earle Electric contrs 733-7150
Earle Lewis R ◎ 733-7150
527 Huss Robt B ◎ 733-2043
531a Moore Lori W 733-8430
533a Madden Thos J 733-7401
531b Sbordone Augustus J 733-8870
533b Vacant
535a Transient
535b Panitz Karl 733-2155
536 Mc Lean Malcolm W ◎ 733-4895
537a Vacant
537b Vacant
538 Berg Anton L ◎ 733-4894
539a No Return
539b Vacant
540 Bross John 733-6717
606 Lester Freil D ◎ 733-1997
JAMES INTERSECTS
WILKIE INTERSECTS
SCOTLAND INTERSECTS
WOOD INTERSECTS
VIRGINIA INTERSECTS
820 No Return
MEASE INTERSECTS
1001 Santiago Jose R ◎ 733-3382
1012 Bailey Maxine Mrs 733-8149
1018 Webb Hilda Mrs
1018½ Saunders Joe P 733-5309
1022 Lundy John W
1022½ Mahr John
MAIN INTERSECTS

18

BAY INTERSECTS
1100 Woods Edgar H ◎ 733-1761
1101 Dunedin Farm Store prod
1114 Coxwell Wolford F ◎ 733-3792
1118 Mc Cullough Geo W ◎ 733-4543
1124 Byrd Dan W ◎
1128 Church Millye E Mrs ◎
1134 Allen Rowena M ◎ 733-3793
1140 Jung Martha C ◎ 733-1762
1144 Phillips Hazel E Mrs ◎ 733-4097
1151 Vacant
1152 Brown Shelby W ◎ 733-3791
GROVE INTERSECTS
1200 Townsend W C & Co importers 733-5793
1204 Hollopeter Albert E ◎ 733-2810
1210 Ratliff Carl ◎ 733-7976
1220 Church Of God 733-2480
RICHLAND AV BEGINS
1235 Vacant
1236 Wagner Clinton ◎
1237 Parsons Geo C ◎ 733-2481
1237½ Vacant

WALTER H. SANFORD REALTY
COMPLETE REAL ESTATE SERVICE
432 N. Indian Rocks Rd. Belleair Bluffs, Fla. 33540
TELS. OFFICE 584-8108 RES. 581-1332
(See Page 78 Buyers' Guide)

More goods are bought and sold through the Classified Business Lists of the Directory than by any other medium on earth.

St. Paul Title Insurance Corporation
TITLE INSURANCE - CLOSINGS - ESCROWS
Clearwater Professional Building, P.O. Box 5067, Clearwater, Fla. 33518
301 Pierce Street
813-447-4531

NEW YORK AV (D)—Contd
1238 Fast Peter
1239 Benfer Hattie A Mrs ◎ 733-3625
1240 Bates Shedrick N ◎ 733-3387
1241 Glick Arth A ◎
1242 No Return
1243 Crispel Floyd S Rev winter res ◎ 733-6716
1244 Truex Harry W 733-7875
1245 Siciliano Lena L Mrs ◎ 733-3679
1247 Voskoetter Hester M Mrs ◎ 733-1316
1249 Gardner Paul V ◎
1256 Andrews Ruby M Mrs 733-3940
1262 Brown Agnes W Mrs 733-5503
1264 Tabor John J
1268 Tinsley Carl L 733-4934
1269 Peacock Ola L Mrs 733-2943
1275 Bresnahan Bernard J 733-4288
SAN CHRISTOPHER DR INTERSECTS
1301 Mc Cants Robt E ◎ 733-1564
1303 Parks Kenneth W ◎ 733-2423
1304 Woods Helen F ◎ 733-6215
1305 Wilder Clifford O ◎ 733-7157
1305½ Winslow Kenneth L ◎ 733-3928
ORANGE AV INTERSECTS
1306 Trsig Wm A ◎
1307 Yeager Leah winter res ◎ 733-6941
1332 Vacant
1336 Pope Gerald E ◎ 733-2482

21

NEW YORK ST —FROM 1771 CLEARWATER-LARGO RD EAST 1 SOUTH OF NEW JERSEY

ZIP CODE 33516
707 Elliott Eliz L Mrs ◎ 584-4648
709 No Return
711 Dunn Denver W ◎ 581-4592
712 Griffin Doris Mrs 442-1329
712½ Gill Bert
718 Mc Mullen Virgie A Mrs ◎ 584-5247
720 Strandness Theo N ◎ 584-5135
720½ Vacant
721 Dalton Trailer Court & Apartments
Dalton Beulah Mrs ◎ 581-1516
Gill Frank P ◎
724 Mc Clamma Glover G ◎ 584-4924
725 Woodward Axie B Mrs ◎ 581-3173
729 Griffin S Derward ◎ 581-1425
730 Fultz Lois 584-5352
732 Plichta Paul H
Clement Robt L
733 Wagner Paul F ◎ 581-1617
Rear Robinson Marvin W
733½ Vacant
Vacant
734 Gatlin Elzie M 584-4716
736 Walker G Pete ◎ 581-1319
740 Nelson Joseph D ◎ 581-1160
CLEARWATER-LARGO RD
(NOT OPEN)
SCL RR CROSSES

21

NEWPORT LA —FROM 1455 CROYDON DR NORTH 1 WEST OF HIGHLAND AV

ZIP CODE 33516
1714 Mc Munn Wm A ◎ 581-4097
1715 Pester Daisy Mrs ◎ 581-3978
1720 Jones Robt G ◎ 581-4872
1721 Flynn Robt F ◎ 584-3907

32

NEWPORT RD —FROM DANBURY WAY NORTH 1 EAST OF BRISTOL CIR

ZIP CODE 33516
14901 No Return
14904 Archer James W ◎ 531-3000
14908 Connelly Edw J ◎ 531-5485
14912 Plumley Leroy R ◎ 531-2305
14920 Ford James R ◎ 531-6289
14928 Muley Michl M ◎ 531-5574
14932 Emmons Earl J ◎ 531-6478
14936 Nielson Christian J ◎ 531-3473
14940 Smithers Benj S ◎ 531-2992
REVERE RD INTERSECTS
14941 Harris Ruby Mrs ◎ 531-6516
14944 Keene Kenneth ◎ 531-1639
14945 Minskey Geo W ◎ 531-1159
14948 Collins Henry ◎ 531-6338
14949 Jones Allan D ◎ 531-1143
14952 Owens Gaines A ◎ 531-3706
14953 Wright Fred J ◎ 531-7293
14956 Morrow Gilbert E ◎
14957 Carmicle Jerrel B ◎ 531-1257
14960 Mc Quiston Gary W ◎ 531-6471
14961 Schmid Richard E ◎ 531-7454
14964 Lazzarino Joseph J ◎ 531-8530
14965 Stopher Wm C ◎
14967 Walraven Charles W ◎ 531-1161
14968 Schewe Charles R ◎
14969 Hewitt Harlow J ◎ 531-8372
14972 Wilkowski Ralph R ◎ 531-4573
14973 Hawkes Marvin ◎ 531-2415
14976 Hicks Ward B ◎ 531-1292
14977 De Cesare Joseph P ◎ 531-4563
14980 Hansen Theodore E ◎ 531-5045
14981 Whitesel Donald L ◎ 531-1541
14984 Formby Paul W ◎ 531-5702
14985 Adams Frank M ◎ 531-6832
14988 Drew Fred ◎ 531-3483
14989 Strehlow Gilbert M ◎ 531-6991
14992 Ball Robt L ◎ 531-7929
14993 Sartor Louis J ◎ 531-6370
HOPEDALE INTERSECTS
15001 Cope Alf L ◎ 531-1544
Gladwell Roberta R Mrs 531-1544
15010 Denney Robt 531-7238
15033 Watson Austin E 531-6015
15034 Musarra Russell A ◎ 531-1326
15065 Pantle Martin A ◎ 531-7988
15066 Wright Larry L ◎ 531-1357
15097 Sasser Davis T ◎
15098 Marinelli Joseph R ◎ 531-2591
15125 Potter James T ◎ 531-7234
Springer Valentine F ◎ 531-3209
15149 Doty Kenneth C ◎ 531-4961
DANBURY WAY INTERSECTS
15173 Yockel John R ◎ 531-1179
15197 Fisher Russell D ◎ 531-1142
15198 Arnold Walter T ◎ 531-2511
15231 Meldrim Kenneth H Jr ◎ 531-1220
15232 King James O ◎ 531-3140
15263 Lucht Larry M ◎ 531-7176
15264 Mora A Aurelio ◎
15296 Hunting James F ◎ 531-6054
15332 Jerele Joseph J ◎ 531-1352
15364 De Lozier Fred A ◎ 531-7262
BEDFORD CIR INTERSECTS
15433 Schleyer Delores M Mrs ◎ 631-1163
BRISTOL CIR INTERSECTS
15434 Hubble Donald E ◎ 531-1191
15497 Barbee Ruby G Mrs ◎ 531-4521
15498 Singleton Robt B ◎ 531-1763
15525 Vacant
15526 No Return
15549 West Edgar N ◎ 531-1270
15573 Phelps Jesse L ◎ 531-2069
QUINCY LA INTERSECTS
15596 Ohlson Alvin J ◎ 531-1215
15597 Crounse Arth M ◎ 531-7449
DARIEN WAY INTERSECTS
15660 Jane B Robt ◎ 531-6104

20

NICHOLAS DR (HARBOR VIEW VILLAS DUNEDIN)—FROM BAY SHORE DR WEST 1 NORTH OF NEW JERSEY DR

ZIP CODE 33528
54 Stone Edwin E ◎
62 Chapman Rose Mrs ◎
63 White Nellie A Mrs ◎ 733-1443
CEDAR DR INTERSECTS
67 Pounds Riley ◎ 733-5387
81 Custer Edw J ◎ 733-4572
88 Manning Richd B ◎ 733-8781
89 Rayner Joseph B ◎ 733-5394
94 Dennett Alden R ◎ 733-5103
CAROLYN DR INTERSECTS
EDYTHE DR INTERSECTS

11

NICHOLSON ST —FROM CLEARWATER BAY EAST

ZIP CODE 33515
405 Lindeman Melford C 442-9541
FORT HARRISON AV INTERSECTS
504 Sieverding James W ◎ 442-1726
Anaclerio Eug 442-1331
507 Buchanan Stella G Mrs ◎ 442-2374
508 Springtime Day Nursery 442-7431
509 Cochran Donald ◎ 442-9883
GARDEN AV INTERSECTS
600 Vacant
600½ Vacant
604 Jorgenson Chris ◎
605 Shaw Jerry H ◎ 442-7284
606 Newton Joseph H
606½ Aulds Ted R
608 Vacant
607 Cities Service Oil Co fuel oil 446-2515

12

RAILROAD AV INTERSECTS
700 Everett Rufus 442-1640
702 Cox Ester Mrs 446-0878
703 Littlejohn Blanche H Mrs ◎ 446-7498
704 Morgan Oliver
705 Wigfall Johnnie M Mrs ◎ 444-5851
706 Brown Henry B 444-5882
707 Wilson Henry Jr 447-4046
708 Byrd Horace M Mrs
709 Gregory Ester L ◎ 444-5852
MYRTLE AVE INTERSECTS
VINE AV INTERSECTS
901 Smith Vernon R
905 Warner Walter R
906 Brinson Robt T 442-9043
908 Figner Wm C 442-3805
911 Keene Emma P Mrs ◎ 447-3714
912b Blanton Charles E
912c Transients
913 Vacant
915 Moore John P bldg contr ◎
916 Gryder Paul D
PENNSYLVANIA AV INTERSECTS
NOT OPEN
JEFFERSON AV INTERSECTS
1212 Larkins David T ◎ 446-7959
1215 Allen Charles R ◎ 442-2658
1216 Brooks Mack C ◎ 447-4260
1222 Vacant
1223 Barnes Alfred ◎ 442-7855
1228 Maraget Gene C ◎
1229 Vacant
1234 Scarberry James D ◎ 442-5045
1235 Varnum James E ◎ 442-5941
1240 Williams E S ◎ 442-8970
1241 Knippel Milton H ◎
1246 No Return
1247 Lowell Edw J Rev ◎ 447-2419
1252 Singletary Joseph Jr ◎ 442-9178
1253 Cogdell J Frank ◎ 447-4669
1258 Poindexter Lawrence W ◎ 447-1115
1259 Vacant
1264 Vacant
1265 Boekholt Bernard ◎ 447-4667
1270 Devlaming Cornelius ◎ 446-8479
1271 Thomas Agnes ◎ 447-2033
1276 Mac Kean Walter W ◎ 442-6688
1277 Hornbuckle Wilburn W ◎ 442-3381
1281 Parsons Jesse W ◎ 447-1132
BETTY LA INTERSECTS

BLANTON REALTY CO. NOT INC.

Established 1912 • COMMERCIAL • RESIDENTIAL • INDUSTRIAL

HERBERT M. BLANTON, Realtor

319 S. Ft. Harrison Av. (33516) **Tel. 446-6071 If No Answer Tel. 447-1295**

20

NIGELS DR (DUNEDIN ISLES DUNEDIN)—FROM 1500 MICHIGAN BLVD NORTH 4 EAST OF PINEHURST DR

ZIP CODE 33528
2011 Sullivan Marcus S ◎ 733-2424
2016 Phillips Leroy J ◎
2020 Wylie James ◎ 733-8277
2026 Eikel Charles L ◎ 733-2421
2032 Irsig Wm A ◎ 733-6530
2044 Wooten Mary J Mrs ◎ 733-6136
2050 Ford Jack ◎ 733-5479

37

NIMBUS AV N —FROM 2024 CLEVELAND NORTH 1 EAST OF MERCURY

ZIP CODE 33515
5 Benzing Hugo ◎ 442-0318
8 Greenawalt Grace B Mrs ◎ 446-2767
10 Gabler Alfons ◎
11 Miller Rex A ◎ 444-9514
14 Meyer Geo E ◎
15 Kraus Joseph E ◎ 444-9511
17 Edwards Leonard C ◎ 446-1557
18 Nielsen Chris N ◎ 444-7812
100 Merchant Harold B ◎ 445-5854
101 Pugh Geo F ◎
105 Butcher Geo H ◎ 445-3201
106 Onken Arth E ◎ 447-5988
110 Vacant
112 Mc Bride Patk W Jr Rev 442-1715
DREW INTERSECTS

41

NIMBUS AV S —FROM 2025 E CLEVELAND SOUTH

ZIP CODE 33515
5 Studebaker Geo W ◎ 445-7105
6 Vacant
9 Berridge Lester P ◎ 445-8804
10 Sargent Theo R ◎ 446-0666
14 Moses Henry E ◎ 446-7052
15 Mc Michael Georgia L Mrs ◎ 445-8403
19 Ansley Paul ◎ 445-8801
20 Sunne Kenneth A Hon ◎ 446-3334
101 Budd Richard ◎
102 Fender John E ◎ 444-8841
105 Stoeckle Hazel H Mrs ◎ 442-3024
106 Wiant Ethel M Mrs ◎ 444-8844
109 Richards Lydia W Mrs ◎ 442-3097
200 Moriarty Mary J Mrs ◎ 444-8881
201 Deringer Douglas M ◎ 446-7318
204 Buhmeyer Geo L ◎ 444-8882
205 Bevan Edw H 442-2520
Watts Steph G 442-5548
208 Zorzin Peter ◎ 445-3643
212 Robinson Harold O ◎ 446-0046
RAINBOW DR INTERSECTS
300 Dado Apartments
1 Smith Arth R 444-1941
2 Holloway Raymond J 446-3759
3 Hartley Arth H 444-8942
4 Vacant
5 De Foor James A
6 Elvis Grayce E Mrs 446-9302
7 Johnson Melvin J 446-7261
8 Reeder Robt H real est ◎ 442-3345
9 Dumas Geo C 447-4367
10 Sears Paul 444-5401
301 Bo-Mar Apartments
1 Archer Eloise E
2 Vacant
3 Roberts Rudolph 442-0231
4 Stoeltzing R Eliz Mrs 442-7279
5 Furman Russell 447-5750
6 Hotchkiss Roland E 442-8304
7 Truman Ruth F Mrs 447-5524
8 Brautigan Viola E Mrs 442-5304
9 Thomas Edith A Mrs 442-8913
10 Burdick Earl 445-7101
304 Tucker Jimmy W ◎ 444-9362
305 Vacant
306 Reinecke Lorenz S
307 Meyer Otto A
308 Genge Abram ◎ 444-9364
309 Bunce Mary L ◎ 442-9588
310 Grigg E Ann Mrs 442-9463
315 Bee-Jay Apartments
1 Walter Marguerite Mrs 446-9214
2 Reeder Helen L Mrs ◎ 446-0645
3 Gardner Eug H 442-9590
4 Vacant
5 Kieser Ernest H 442-2684
6 Bissonette Alf G 442-9886
7 Barth Elmer J 445-8802
8 Galloway R Lynn 447-4851
9 Vogt Charles 445-7102
10 Probasco Charles 442-0540
GULF TO BAY BLVD INTERSECTS
400 Pleasant Apartments
1 Swieca Veronica 447-5211
2 Waldron L R 446-1426
3 Vacant
4 Gehres Martha L Mrs
5 Bruce Raymond R 442-2406
401 Ketterer Josef ◎ 442-4756
Jackson Rodger W 445-8404
Fiedler Beulah H 444-5022

13

NOKOMIS ST —FROM N FT HARRISON AV EAST 2 SOUTH OF STEVENSON CREEK

ZIP CODE 33515
1009 Rivers Muriel C Mrs ◎ 442-3548
1010 Edwards James E ◎ 446-8290
1015 Moore Margt C Mrs ◎ 446-0664
1020 Johnson Robt ◎ 442-3549
1021 Kattine Alma E ◎ 445-8533
Pinkvoss Henry M winter res ◎ 445-8533
1024 Vacant
1029 Turner Charles E ◎ 445-8532
1030 Thone Edmund N ◎ 442-4473
1036 Elam Henry E ◎ 442-8994
1040 Underwood Ann M Mrs ◎ 445-8535
1041 Johnson Charles A ◎ 446-9628
1046 Blackwell Gladys Mrs ◎
1049 Naylor Bertha R Mrs ◎ 446-2164
1050 Zimmerman Charles W ◎ 447-1103
1051 Eklund Ernest B ◎ 446-6268
1054 Swan Daryl W ◎ 445-7702
1061 Spengeman Percy C ◎ 446-0287
APACHE TRAIL INTERSECTS

20

NOLAN DR (DUNEDIN ISLES DUNEDIN)—FROM 1130 MICHIGAN BLVD NORTH

ZIP CODE 33528
2022 House Thos J ◎ 733-3630
2034 Vandem Bussche Alice Mrs ◎ 733-5086
2035 Chanacki R R ◎ 733-3564
2057 Hatch Aylmer R ◎ 733-6815
2068 Nolan J Wendell ◎ 733-3815

28

NOLAN DR (LARGO)—FROM 2072 8TH AV SW SOUTH AND WEST (NUMBERS IRREGULAR)

ZIP CODE 33540
1004 Clark Raymond D ◎
864 Cannon Robt E ◎ 584-0610
885 Fiorenza Angelo C ◎ 584-3809
901 Bossard Fredk S ◎ 584-2022
923 Vacant
CORONET DR BEGINS
1011 Wardell Rose E Mrs ◎ 584-6189
947 Jury Norman D ◎ 581-2639
971 Liebner Albert A ◎ 581-3241
993 Magill James B ◎
994 Mc Glaughlin Stanley L ◎ 584-3249
1011 Wardell Robt M ◎ 584-6189
1017 Gravell Morris L ◎ 584-0644
1018 Gastonguay Alice M Mrs ◎ 581-1859
1036 Bilyeu Milton A ◎ 584-7076
1035 Santoni Gino ◎ 584-6153
1053 Williams Thelma E Mrs ◎ 584-7967
1071 Yellott Charles H ◎ 581-2215
1072 Dixon Clarence C ◎ 581-1450
1089 Hollowbush Robt K ◎ 581-3278
1090 Sterling Louise N Mrs 584-0087
1131 Bassett Philip J ◎ 584-4938
1132 Rose Ferris E ◎ 581-3158
1163 Lowry Robt J ◎ 584-3030
1164 Thompson Vernard ◎ 584-4888
2114 Saint Patrick's Catholic Church rectory 584-2318
Mc Call John M Rev
2142 Christie Beryl T Mrs ◎ 584-5468
2156 Hoffman Allen G ◎ 584-1275
2170 Whitmer Willard C ◎ 584-3798
BRITTON ENDS
2184 Slauson Ralph G ◎ 584-4651
2185 Wirtemburg Edw D ◎ 581-5475
2198 Davis Russell K ◎ 584-4149
2199 Wedding Robt L ◎ 581-2644
Thompson Thos G ◎
MADISON ENDS
2222 Vacant
2246 Putscher Madelyn ◎ 581-4896
2270 Smith Henry B ◎ 584-5885
2294 Disbennett Rex L ◎ 581-2344
2322 De Blasio Anthony J lawn serv ◎ 581-2695
JACKSON ENDS
2348 Diederich John A ◎ 584-5045
2371 Brock Hazel B Mrs ◎ 584-0822
2372 Dube Albert N ◎ 584-8083
2398 Harlow Wm L ◎ 584-8568
2399 Kaler Edgar E ◎
Kaler Olive M ◎ 584-5823
TROTTER RD INTERSECTS

16

NORFOLK ST (DUNEDIN)—FROM 16 DOUGLAS AV EAST 1 NORTH OF UNION

ZIP CODE 33528
NUMBERS IRREGULAR
400 Parker Gilbert E ◎
414 Andrieux Viola S Mrs ◎ 733-1380
415 Janes Lula M Mrs ◎ 733-1262
420 Balcom Alvin L ◎ 733-1638
421 Larson Carl O ◎ 733-5970
426 Parsons Ruth B Mrs ◎ 733-1381
427 Berg Milton ◎
430 Read James E 733-0196
436 Patton Mary B Mrs ◎ 733-5033
441 Lorper John G ◎ 733-1263
442 Vacant
447 Curtin Gene L ◎ 733-8266
448 Sebby Marie H Mrs ◎ 733-1383
HIGHLAND AV INTERSECTS
512 Rice Kenneth H ◎ 733-7741
513 Stone Edythe M Mrs ◎ 733-3261
519 Johnson Wm E ◎ 733-1286
522 Donald Hugh M ◎ 733-5313
525 Bagger T Dagmar ◎ 733-2236
530 Treiman Karl ◎
531 Buxton Harry G ◎ 733-2258
536 Mulligan Margt Mrs ◎ 733-1520
537 Sawyer Carl A ◎
541 Woodhams Lee M ◎ 733-7628
542 No Return
546 Lemons Max E ◎
547 Walker Melvin D ◎ 733-4338
552 Freeman Frank ◎ 733-4235
558 Transients
559 Hensley Marie B ◎ 733-1007
MILWAUKEE AV INTERSECTS
604 No Return
608 Vacant
610 Vacant
612 Transients

REGAL MOTEL

Heated Swimming Pool

Free TV

Wall To Wall Carpeting

Room Phones

1320 Cleveland St. (On Fla. Route 60)

TEL. 442-4161

(See Page 60 Buyers' Guide)

Who Sells It?

Is Answered by the Classified Business Lists In this Directory

CHESNUT & CHESNUT Inc.
The Man with the Plan
INSURORS 422 Cleveland St. (See Page 51 Buyers' Guide) Phone 446-9125 REALTORS

NORFOLK ST (D)—Contd
616 Lucas James
618 Cono Allie W Mrs 733-1819
630 No Return
632 Horn Marcella J Mrs 733-8970
634 Hadd Harry C 733-6458
636 Stetson Danl W winter res ◎ 733-9296
650 Powell Robt T ◎ 733-3464
654 Segar C Wesley
656 Thomas Philip B 733-5558
5 Wright Ronald G
6 Calkins G R
8 Transients

37
NORMAN DR —FROM 213 BELCHER RD EAST 1 NORTH OF DREW

ZIP CODE 33515
2205 Murphee Brenice A
2206 Durr Robt M ◎ 447-5951
2207 Liles Lorena Mrs 444-1792
2214 Bishop Donald B ◎ 446-5632
2217 Gabriel Cleo Mrs ◎ 442-5588
2219 Phillips Opal D Mrs ◎ 447-3279
2220 Perrino Edw J 446-3953
2225 Hough James W
2226 No Return
2227 Graci M Joseph
2231 Valentine Harvey
2232 Vacant
2233 Carter E Russell ◎ 447-4025
2235 Berris John H 446-5093
2236 Malone Joseph H ◎ 442-5536
2237 Vacant
2240 Francaviglia George ◎ 442-0018
2243 No Return
2244 Trimble Kenneth P mfrs agt ◎ 442-3911
2245 Cunningham Edw
2247 Joiner Robt J
2249 Vacant
2250 Johnson Ralph W ◎ 447-4261
2255 Vacant
2256 Nilsen Clara H Mrs ◎ 447-5955
2257 No Return
2260 Dunkle Ferroll L Mrs ◎ 442-2218
2261 Kershaw Robt M
2263 Davey Joan Mrs
2266 Manter Fred W Jr ◎ 442-2219
2270 Gumanis John ◎ 446-3634
2274 Navis Benj M ◎ 446-2107
2277 Vacant 444-1791
2279 Paulus Edw A
2280 Di Poppo Sal J ◎ 442-3912
TERRACE DR INTERSECTS

41
NORMANDY RD —FROM 2057 E DRUID RD SOUTH

ZIP CODE 33516
801 Martz Karl B ◎ 444-5783
804 Adams S Merton ◎ 447-2135
805 Schwind Leo A 442-6306
808 Shellenberger Henry R ◎ 447-3778
809 Gest Thaddeus W mfrs agt ◎ 444-5943
811 Evensen Clarence A ◎ 444-5942
812 Klinges Emil J ◎ 447-3860
815 Chambers Carleton D ◎ 444-5952
816 Vacant
900 Johnson Clarence G ◎ 442-9140
901 Johnson Charles R ◎ 446-3219
904 Jones Walter ◎ 442-8956
905 Donohue Edwin J ◎ 444-5964
908 Knapp Rowland O ◎ 444-5032
909 Shields Robt J ◎ 444-5961
912 Amodio John T ◎ 444-5364
913 Whitmon Stella W Mrs ◎ 447-2274
916 Bledsoe Paul W ◎ 446-0275

35
1004 Edwards Edw A ◎ 446-9428
1005 Lay J Coy ◎ 444-6301
1007 Wagner Michl K ◎ 442-0146
1008 Mc Laughlin Paul V ◎ 447-4338
1100 Holling Marie D ◎ 447-3513
1101 Halterman Wilbur C ◎ 444-6304
1104 Latham H Thompson ◎ 442-5058
1108 Johnson Albert ◎ 444-5641
1109 Beck Saml H ◎ 447-2037
BURNICE DR INTERSECTS

5
NORMANDY PARK DR —FROM 1301 S HIGHLAND AV WEST

ZIP CODE 33516
1406 Normandy Park Apartments Building O
1411 Normandy Park Apartments Building N
1 Powers Wm A
1417 Normandy Park Apartments Building M
1418 Normandy Park Apartments Building K
1421 Normandy Park Apartments Building L
1427 Normandy Park Apartments Building J
1430 Normandy Park Apartments Building H
1442 Normandy Park Apartments Building E
1e Daily Richd ◎
2e Berger Irwin C ◎
3e Koehler Harry A ◎
4e Kenny Albert ◎ 446-7794
5e Gerke Julia Mrs ◎
6e Jorgensen Alice Mrs ◎
7e Hooning John ◎
1449 Normandy Park Apartments Uilding I
1i Bargor Lewis W ◎ 442-0054
2i Bates Wesley ◎ 445-1704
3i Ford Lottie O ◎
4i Mc Queen Louise S ◎
5i Reilly John A ◎
6i Deschenes Homer ◎
7i Popma Chris G ◎
1453 Normandy Park Apartments Building G
1g Curry W S ◎
2g Butler Warren N ◎
3g Hains James G ◎
4g Vevier E C ◎
5g Hollis Cora E ◎ 447-5703
6g Rainnie Robt ◎ 445-1703
7g Schaefer Eug O ◎
1454 Normandy Park Apartments Building D
1d Holden Morris F ◎ 446-1411
2d Marker C E ◎
3d Spiker Wesley M ◎ 447-2819
4d Eickenberg Mattie K Mrs ◎ 442-0121
5d Schatz Harriet ◎
6d Rice Vera L ◎ 442-5614
7d Lepper Milton F ◎ 446-3664
1457 Normandy Park Apartments Building F
1f Adams Frank ◎
2f Nielsen S M ◎
3f Wharton Robly S ◎
4f Dinsdorf Arthur Mrs ◎ 446-8218
5f Huth Grace L ◎
6f Caravella Ben ◎
7f Blumreiter Fritz ◎
1460 Normandy Park Apartments Building J
2j Frank Martin ◎
1465 Normandy Park Apartments Building B
1b Fritze J Ralph ◎ 446-1470
2b Read Ernest ◎ 445-1702
3b Harrison Robt V Mrs ◎ 446-5604
4b Moore Jeannette Mrs ◎ 447-3375
5b Berry Lewis ◎ 447-3762
6b Busman John ◎ 447-5030
7b Mc Mahon Theresa Mrs ◎ 442-6700
1466 Normandy Park Apartments Building C
1c Payne Wm O ◎
2c Schoelpple Harriette E ◎ 442-2086
3c Laimbeer Julia P Mrs ◎
4c Vaught Mary L Mrs ◎
5c Grab Felix ◎
6c Milhaust Emmett N ◎ 446-3512
7c Albrecht Walter P ◎ 444-2022
8c Smith Wm M ◎ 442-9132
1469 Normandy Park Apartments Building A
1a Berriman L Mrs ◎ 442-2534
2a Krighton Marshall ◎ 446-0331
3a Venditty Clelia Mrs ◎
4a Fox Edw A ◎ 446-3997
5a Mac Kenzie Gertrude D Mrs ◎ 442-4686
6a Clendenow Wm ◎ 447-2429
7a Foreman Harold ◎ 446-3277

34
NORTH RD —FROM 1909 WHITNEY RD WEST

ZIP CODE 33516
2871 Adams Ira D ◎ 531-1554
2901 Under Constn

30
NORTHEAST DR (LARGO)—FROM 1407 LAKE JUDY LEE DR SOUTH 1 SOUTH OF E BAY DR

ZIP CODE 33540
132 Shaffer Gale V ◎ 581-4419
134 Hoenes Charles R ◎ 581-1061
135 Rodgers Wm I ◎ 584-6101
LAKE JUDY LEE DR INTERSECTS

26
NORTHVIEW RD (LARGO)—FROM 525 WESTVIEW RD EAST

ZIP CODE 33540
1639 Berglund Kenneth L ◎ 584-7824
1671 Jones Robt ◎ 581-4557
1712 Belt Charles H ◎ 584-7274
1713 Edington Lawrence C Jr ◎ 584-2855
1746 Wallace B Ray Jr ◎ 581-2414
1757 Arvin Patk D ◎ 584-0764
1758 Yager Clarence W ◎ 584-0955
1779 Armstrong Lucile C Mrs ◎ 584-6897
1780 Bippus Erma Mrs ◎ 581-2039
1791 Smith Grace E ◎ 584-3718
1792 Yates Edw E ◎ 584-2661
1813 Sparrow Marian E Mrs ◎
1825 Strauel Aug ◎ 584-0739
1847 Ruggles John S ◎ 584-7926
1848 Klukan Leonard C ◎ 584-6428
1859 Turner Frank ◎ 584-2540
1860 Smith James ◎ 584-5659
WESTVIEW RD BEGINS

33
NORTHWOOD DR —FROM KEENE RD EAST 2 SOUTH OF NURSERY RD

ZIP CODE 33516
1800 Frederickson Carl E ◎ 531-4137
1801 Ower Peter M 531-8239
1804 Woods Grover L ◎ 531-7278
1805 Valente Ross C ◎ 531-4048
1808 Milas Eug ◎ 531-6824
1809 Smart Wm H ◎ 531-7398
1812 Hartman Richd J ◎ 531-7154
1813 Artiges Robt E ◎ 531-1101
1816 O'Dowd James J ◎ 531-3922
1817 Vaughn James J ◎ 531-2396
1820 Smith Harlie ◎ 531-7619
1821 Hebel Edmond W ◎ 531-7112
1824 Brock Wm A ◎ 531-3044
1825 Bayless Robt L ◎ 531-6916
1828 Hradecky James N ◎ 531-7178

PARAMOUNT BUILDERS
COMMERCIAL - RESIDENTIAL - HOME IMPROVEMENTS
1970 E. BAY DRIVE, LARGO, FLA. TEL. 584-8151

NORTHWOOD DR—Contd
1829 Haworth Alf H ◎ 531-4740
1832 Turek Edwin V ◎ 531-1673
1833 Nichols Robt E ◎ 531-6452
1836 Russo Louis A ◎ 531-4265
1837 West James D ◎ 531-2367
1840 Musgrove Danl C ◎ 531-5405
1844 Kuhn Victor L ◎
1848 Under Constn
1852 Quidley Ena M Mrs ◎ 531-7143
1856 Under Constn
SOUTHWOOD DR INTERSECTS
1864 Harvey Theone H Mrs ◎ 531-5391
1868 O'Neil Harry E ◎ 531-5797
BELLEAIR RD INTERSECTS

32
NORWICH LA —FROM 7220 DANBURY WAY SOUTH

ZIP CODE 33516
7210 No Return
7314 Hanford Don R ◎ 531-2441
7315 Bowling James L ◎ 531-4546
7319 Baker Allen P ◎ 531-6196
LEXINGTON LA BEGINS
7325 Blust Vern C ◎ 531-7046
7337 Drayer Parker E ◎ 531-7197
7359 Collins Ronnie Q ◎ 531-7846
7365 Lacki Joseph S ◎ 531-1325
7376 Falquez Fernando ◎ 531-8260
7377 Asbury Jerry D ◎ 531-8207
7388 Davis Henry O Jr ◎ 531-7059
7394 Hauser Fredk L ◎ 531-8390
7395 Heilmann F J Jr ◎ 531-6980
7496 Stoetzer Charles E ◎ 531-1288

40
NORWOOD AV —FROM LAKE VIEW NORTH 1 WEST OF DUNCAN

ZIP CODE 33516
JEFFORDS INTERSECTS
1172 Lavedan Louis J Jr ◎ 442-0649
1176 Dickey Sylvester B ◎ 442-0119
1180 Korosy Fred C ◎ 442-3837
1182 Comstock Clinton S ◎ 442-3727
1183 No Return
1184 Weeks Harold E ◎ 442-7908
1187 Schrepper Aug ◎
1188 Jeffrey Leo P ◎ 442-6838
1191 Clausen Walter H ◎ 442-8071
1192 Ettien John P ◎ 442-4598
1196 White Martha H Mrs ◎ 442-0245
1197 Vickery Bert ◎ 442-0229
1200 Barrow Stanley S ◎ 442-0221
1201 Freeman Ray E ◎ 446-6481
1204 Knouse Irvin L ◎ 442-0225
1205 Hoffelder Geo A ◎ 442-0305
1208 Sly Caryl ◎ 446-0210
1209 Riggs Homer C winter res ◎ 442-0237
1211 Winston Alex J ◎ 446-9301
1212 Sample Florence E Mrs ◎ 442-0298
1216 Rigdon Melvin W ◎ 442-0294
1217 Downey James D 447-3105
LAKEVIEW INTERSECTS

5
1303 Patterson Edw L ◎ 442-0818
1305 Hourihan John J ◎ 442-0801
1306 Davis Norman L ◎ 442-6301
1307 Tarr John R ◎ 447-3381
1312 Mc Cracken Grace M Mrs ◎
BALMORAL DR INTERSECTS
PINEWOOD DR INTERSECTS
PARSKIDE DR INTERSECTS
PALMWOOD DR INTERSECTS
WHITEWOOD DR INTERSECTS
1425 Flaherty Thos J ◎ 442-4601
FRUITWOOD DR INTERSECTS
1441 Mignerey Richd E ◎ 446-1975
1449 Fessler Paul A ◎ 442-9113
HARWOOD DR BEGINS
1457 Reese Margt B Mrs ◎ 442-6921

23
NORWOOD PL —FROM NURSERY RD SOUTH 4 WEST OF KEENE RD

ZIP CODE 33516
1500 Downing Mary I ◎ 446-2639
1501 Lyden Ruth V Mrs ◎
1505 Hopkins Merton W ◎ 447-1655
1506 Lindstrom Charles W ◎ 442-8426
1510 Webb James L ◎
1511 Price Earl R ◎ 447-1796
1520 Knouse Lloyd B ◎ 446-2053

33
NOTTINGHAM DR —FROM 1950 VALENCIA DR EAST

ZIP CODE 33516
2174 Rebeck Harold M 531-5634
2175 Powell Thelma M Mrs ◎ 531-4778
TEMPLE TER INTERSECTS
2190 Chrestesen Walter ◎ 531-3942
2198 Ross H Harrison 531-7463
2199 Dabkowski Ernest S ◎ 531-4924

33
NOTTINGHAM LA —FROM 2086 LONGBOW LA SOUTH

ZIP CODE 33516
1814 Angstadt Homer B Jr ◎ 531-2630
1815 Jester Alan B ◎ 531-7831
1826 Christ Geo H ◎ 531-3729
1829 Cummings Wm G ◎ 531-3731

51
NUGGET DR —FROM 1 BLK NORTH OF 1634 SUNSET POINT RD

ZIP CODE 33515
1900 Dyal Eliz D Mrs ◎ 444-1664
1901 Stanley John W Jr
1908 Vacant
1909 Deily Earle A ◎ 444-1933
1915 Johns James R ◎ 442-6053
ELIZABETH LA INTERSECTS
1920 Marrs Alberta F Mrs ◎ 442-3330
1921 Solomon Wm D ◎ 442-7353
1924 Earhart Edw C ◎ 442-3327
1925 Ray Donald B ◎ 442-6355
1929 Datz Wm A ◎ 442-8528
1932 Valentine Walter A ◎ 442-4504
1936 Hoffpauir Saltine A Mrs ◎ 446-1108
1940 Swanson Carl ◎ 442-6523
ALGONQUIN DR BEGINS
1950 York Curtis C ◎ 447-3003
1954 Mills Geo W ◎ 447-3316
SOUVENIR DR ENDS
2000 Olive Brunswick F 442-4528

5
NURSERY RD —FROM 1500 HILLCREST AV EAST

ZIP CODE 33516
1388 Davis Muriel M Mrs ◎ 447-5570
1391 Provance Geo ◎ 442-2819
1395 Kimmerle Harry W ◎ 442-3530
1396 Tarter Edw E ◎ 446-2736
1398 Shively John W ◎ 446-2479
1401 Calvino Julia M Mrs ◎ 447-2078
1407 Knoy Gaylord E ◎ 442-5273
1411 Felton Harry L ◎ 442-0071
1412 Gust Richd P ◎ 445-1784
1416 Quarles Earl E ◎ 442-3698
Holland Eliza J winter res
1417 Stanchi Martha Mrs ◎ 442-1939
1419 Gerber Kent M ◎ 442-7558
1420 Heyen Carl ◎ 442-6282
1424 Stowell W Allan ◎ 442-6587
1425 Petelle Kent R ◎ 446-6858
1428 Blasco Louis W ◎ 442-7418
1429 Young Charles R ◎ 446-6487
1433 Ultsch John B ◎ 442-0552
1434 Neville J Siddons ◎ 442-6825
1437 Schneider Alfred J ◎ 442-9723
1438 Royce Geo W ◎ 442-6586
1440 Aylesworth Leonard C ◎ 442-2687
1446 Wittman Mary A ◎ 442-8227
1448 Caron Dennis J ◎ 442-5055
1449 Aystrom Ella F Mrs ◎ 442-6051
1452 Rogers Clift W ◎ 442-8228
BRAUND INTERSECTS
1456 Greve Martha Mrs ◎ 444-9851
1460 No Return
1464 Brock Ronald G ◎ 442-0550
HIGHLAND AV INTERSECTS
1504 Ranier Geo ◎ 444-3221
1508 Sabin Robt L ◎ 444-9451
1512 Trotter Parke W ◎ 446-6100
1516 Schmelzle Louis J ◎ 447-5529
1520 Gerwig Lawrence P ◎ 442-4211
1524 Huff Ernest T ◎ 442-2800
SIMMONS RD INTERSECTS
1528 Dennis Earle V ◎ 447-3561
1529 Campbell Edgar R 442-4868
1536 Iverson Charles J ◎ 442-7081
1532 Fain Daisy Mrs ◎
1540 Salerno James J ◎ 442-8880
1550 Salerno Richd J ◎
1564 Strandlie Richd D ◎
1596 Mayers Herbert R ◎ 446-9618
LAKE INTERSECTS
1601 No Return
1603 Hession Wm ◎ 447-2633
1605 Pesaresi Nazzareno N ◎ 442-0630
1613 Rodgers Sarah H Mrs ◎ 446-6173
LAKE WAY BEGINS
1644 First Evangelical Lutheran Church 446-3780
LAURAL CIR INTERSECTS
1680 Malkow Emanuel W Rev 446-6284
MORROW DR INTERSECTS
LAURAL DR INTERSECTS
1700 Bjork Harold A real est ◎ 446-0225
1708 Mallett Marlene M Mrs ◎ 447-5839
1715 Bunch Geo S ◎ 446-7882
MAR JOHN ENDS
1727 Carter Ben R ◎ 447-6159
1741 Martin Ben ◎
MARROW ENDS
DEXTER DR INTERSECTS
1735 Winters Abram L ◎ 442-6594
1752 Finger Charles H ◎ 442-5649
1758 Willie Edwin J ◎ 442-8992

35
KEENE RD INTERSECTS
1800 Davis H Sue Mrs 531-4958
1801 Reinbold Agnes M Mrs ◎ 531-6192
1811 Adelman Florence D Mrs ◎
1814 Day John B Jr ◎ 531-4754
1816 Kearsley Richd A ◎ 531-2401
1821 Spoolstra Herman ◎ 531-4835
1824 Richardson Robt W ◎ 531-5179
1829 John Stuart W ◎ 531-3040
1832 Purdy C Wayne ◎
1835 Pettengill Harry M ◎ 531-1295
1841 Allred Benjamin L ◎ 531-1369
1848 Young Alf L ◎ 531-6295
1856 Simmons Edmund W Jr ◎ 531-8270
HUNTER LA ENDS
1875 Farless Lorene C Mrs 531-4484
1888 Fraker Hubert T ◎ 531-2027
1896 Lee R W
BUGLE LA BEGINS
1911 Koon Cecil L ◎ 531-7403
WINDING WAY BEGINS
FAIRFIELD DR ENDS
1924 Cassels John W ◎ 531-1878
1932 Byron Harold W ◎ 531-1598
1935 No Return
1940 Bobilin Carl ◎ 531-4379
1952 Vacant
PRICE CIR BEGINS
HIGHFIELD DR BEGINS
FAIRFIELD DR BEGINS
VIEWTOP DR BEGINS
1983 Wilson Woodrow F ◎ 531-5161
1983½ Doig Wm

McMICHAEL REALTY
SALES and EXCHANGES
Local and Out of State
1738-A N. FORT HARRISON AVE. TEL. 442-3283
(SEE PAGE 77 BUYERS' GUIDE)
REALTORS
MLS

Consult the CLASSIFIED LISTS of the DIRECTORY

If You Would Find What You Wish to Buy

NURSERY RD—Contd
1991 Sigler Ina M Mrs ◎ 531-5155
EASTFIELD DR ENDS
1999 Cunningham Orville E ◎ 531-5381
Cunningham David E
2000 Britt Francis A ◎ 531-7428
2004 Eckhart Charles H ◎ 531-6683
2008 Powell Charles H ◎ 531-4838
2012 Helsing Ernest C ◎ 531-1037
2016 Rivera Cesar L ◎ 531-1084
2020 De Nood John ◎
2024 Fortin Geo ◎
2025 Hirsh Francis B ◎ 531-1223
2036 Ward John W ◎ 531-6219
2042 Mc Carth Ralph E ◎ 531-6152
2046 Howell Raymond L ◎ 531-7043
2049 Davis James S 531-8139
2050 Moon Ray L ◎ 531-6378
2054 Ferguson Scott M 531-4083
2058 Baist John H ◎ 531-4339
2062 Balogh Wm L ◎ 531-6285
2065 Burnside James H ◎ 531-3756
2073 Dickson E L ◎
2100 Imperial Garden Apartments
1a Brown Emma ◎
2a Gregory Lester D ◎ 531-6456
3a Texter Clifford R ◎ 431-1347
4a Vacant
5a Ulrich Mary T Mrs ◎ 531-3908
6a Ulrich Mary C Mrs ◎ 531-1874
7a Kur Sidney ◎
8a Welch Ronald A ◎ 531-1714
9a Gottlieb Allen ◎
10a Bunnell Vern W ◎ 531-3216
11a Cimerella Jay ◎ 531-7945
12a Garish Josephine ◎ 531-7068
13a Jellison Eliz E Mrs ◎ 531-1743
14a Burns Lewis ◎ 531-3273
15a Howe Clayton ◎ 531-1949
16a Oberg Arth W ◎ 531-1255
17a Johnson Viola Mrs ◎
18a Storkey Margt ◎ 531-8677
19a Van Kirk Margt ◎
20a Horner Elwin W ◎ 531-6116
1b Filch Margt ◎ 531-8147
2b Barth Mabel ◎ 531-3823
3b Thompson Vernon ◎ 531-8151
4b Johnson Albert B ◎ 531-5476
5b Ferguson Thos ◎
6b Hardy Robt ◎ 531-7030
7b Fogarty Laura G Mrs ◎ 531-2480
8b Brosman Arth A ◎ 531-6851
9b Campbell Angus ◎ 531-4542
10b Plenni Eleanor ◎ 531-7584
11b Montanari Victor ◎ 531-5791
12b Loomis Olin ◎ 531-8333
13b Douglas Charlotte Mrs 531-6117
14b Puvogel Elfreda D Mrs ◎ 531-1119
15b Ohlin Rudolph ◎ 531-6373
16b Sobelton Emma M Mrs ◎ 531-4378
17b Teuscher Leonard P ◎ 531-6010
18b Rutherford Irene Mrs ◎
19b Albers Jerry D ◎ 531-8248
20b Krause Margt Mrs ◎ 531-1976
1c Shelton Bernice ◎ 531-8310
2c Dougherty John T ◎ 531-1388
3c Hayes Anna R Mrs ◎ 531-2379
4c Salzmann Emil ◎ 531-3433
5c Chugg Wallace S ◎ 531-4180
6c Foster Roddie Mrs ◎
7c Easton Burton C ◎ 531-5738
8c Bruner Tillie M Mrs ◎ 531-4465
9c Collingwood Justine Mrs ◎ 531-5175
9c Kehl Grace V Mrs ◎ 531-5175
10c Carlsen Carl ◎ 531-4115
11c-12c Cawlitzel Gerald ◎
12c Vacant
13c Anna Sue D Mrs ◎ 531-4025
14c Sheridan Mary ◎ 531-7124
15c Brokhahne Mildred M Mrs ◎ 531-5108
16c Hilor Grace M Mrs ◎ 531-2111
17c Boss Betty G ◎ 531-7802
18c Laubscher Marilyn M Mrs ◎
19c Blanchard Euclid A ◎ 531-5435
20c Winter John ◎
1d Wilkinson V Louise ◎ 531-7642
2d Errington James Mrs 531-3629
3d Collins James J ◎ 531-6784
4d Gross Florence Mrs ◎ 531-2090
5d Graham Carl S ◎ 531-6057
6d Dick Wm C ◎ 531-7437
7d Blake Eliz ◎
8d Walpole Nellie ◎
9d Sutherland Charles W ◎ 531-5546
10d Dorge A Caroline Mrs ◎ 531-6740
11d James Orlando C ◎ 531-6557
11d Tench Louise M Mrs ◎ 531-3069
13d Johnson Geo C ◎ 531-6421
14d Claussen Edw C ◎ 531-6110
15d Laporte Bessie A Mrs ◎ 531-1147
16d Muth Margt E Mrs ◎ 531-1181
17d Vacant
18d Parks Virginia ◎ 531-2606
19d Darst Presley ◎ 531-7508
20d Keys Edwin C ◎ 531-6849
1e Moore David J ◎
4e Rosenbaum Saml ◎
11e Phillips David ◎ 531-8693
12e Harrison Wm ◎
13e Lewy James ◎
14e Kahn Nate ◎
15e Lusk Marshall ◎
16e Hamilton Grover
17e Hine Chet ◎
18e Little James ◎
19e O'Neill Wm ◎
1f Thielman Thos ◎ 531-8717
Gerken Ralph ◎
4f Linton Harold ◎
5f Hayes Clarence ◎ 531-8597
6f Gehl Jessica ◎ 531-6776
10f Carlton Ramona ◎ 531-8694
11f Cruise Julius ◎ 531-8674
12f Wyatt Harold ◎ 531-8672
13f Hinton Bettye ◎
14f Kozik Wanda ◎ 531-2625
15f Schacht Raymond ◎ 531-7654
16f Carsh Davis ◎ 531-8574
17f Holloway Charles ◎ 531-8476
18f Geesling Charles ◎ 531-8577
19f Tisdale Madeline ◎
20f Jackson Trevor ◎ 531-7081
1g Oertle Fred ◎
2g Hamilton W Tude ◎
4g Thompson Ronald ◎
5g Ewers David ◎
11g Messenger Georgie ◎
12g Mann Raymond ◎ 531-1847
13g Walker Jack ◎
14g Sutton Henry ◎ 531-3310
15g Giardno Anita ◎
16g Kramer Edw ◎
17g Jacobs Beverly ◎
18g Hallmeyer Lawrence ◎ 531-4570
19g Harrison Perry ◎ 531-8772
20g Slattery Donald ◎ 531-3188
1h Hesse Vernon ◎ 531-5451
3h Meyers Esther ◎
4h Neiswender Alice R Mrs ◎ 531-8703
6h Bowen Gertrude ◎ 531-8412
7h Andersen Esther ◎ 531-8747
11h Hicks Knolton ◎ 531-2555
13h Mc Ginnis Regina ◎
14h Stevensen James ◎ 531-8775
15h Whisenand Kenneth ◎ 531-8598
16h Young Leslie ◎ 531-7159
17h Allison Leonard ◎ 531-1665
18h Hanning Paul ◎
20h Salena Gustav ◎
2131 No Return
2159 Curtis Pools Inc contrs 531-7757
Curtis Charles F ◎ 531-3848

34

BELCHER RD INTERSECTS
2230 Williamsburg Place Inc apts 531-2879
A1 Osterhoudt Louise C Mrs 531-7683
A2 Marro Frank A 531-7697
A3 Spragg James D 531-8169
A4 Arnsdorff M E 531-8220
A5 Koontz Wm 531-7939
A6 Ring Louis J 531-8124
A7 Schadt Fredk S 531-8170
A8 Sipe Kay F 531-1242
A9 Todd John R 531-7890
A10 Edwards Anne E 531-7975
A11 Wachtler Joyce 531-7552
A12 Edwards Crist 531-7827
B14 Watson W Wells 531-6413
B15 Lopatin Yetta Mrs 531-7698
B16 Hogan J M
B17 Zerbe John H 531-1590
B18 Cantor D 531-1669
B19 Harris Mariam I 531-7588
B20 Mosher Donald C 531-7949
B21 Hartzog Julian T 531-8341
B22 Shoemaker John R 531-7507
B23 Cady Frances E Mrs 531-7549
B24 Waters Robt C 531-7695
B25 Metz Robt J 531-7092
C26 Saint John I N
C27 Stinnett Edna K Mrs 531-6638
C28 Weems Albert L 531-8738
C29 Wall Danl J 531-4111
C30 Werber Eleanor N Mrs 531-8625
C31 Nagle Robt L 531-2502
32c Lee Estelle H Mrs 531-7822
C33 Blair Robt P 531-7095
C34 Fenner Ray 531-8790
C35 Melko John S Jr 531-8534
C36 Forman Robt 531-8650
C37 Millar John A 531-8581
D38 Apple James C 531-7636
D39 Ingram Marguerite T Mrs 531-7212
D40 Roellchen Edw G 531-8729
D41 Peters A
D42 Gersten Anton
D43 Mc Cormick Frank 531-8259
D44 Brevitz Arth J 531-8563
D45 Malizia Gene 531-8665
46 Richardson M K
D47 Costello Rocco 531-2327
D48 Hall Donald R 531-2197
D49 Clough Herbert F 531-7912
E53 Wilson Holt R
E56 Shaffer O Paul 531-9294
2250 Le Fleur Wayne D 531-8117
2286 Donald L Richd 531-2407
WINCHESTER RD INTERSECTS
2310 Blanton Earl G ◎ 531-4233
2312 Apartments
1 Vacant
2 No Return
2319 Peterson Alan B ◎ 531-4138
2327 Wright Gerard R ◎ 531-3077
2336 Jones Clint A ◎ 531-4796
Walsingham John H
2355 Shovan's Decorating Service uphol 531-4245
Shovan Lawrence E ◎ 531-4245
2371 Chota Kennels 531-4330
Glenz Muriel M ◎ 531-4330
2375 Weisensee Barbara ◎
2383 Rusin Walter P ◎ 531-4112
2400 Wilson J Paul ◎ 531-4723
Wilson Robt B
2401 Vacant ◎
2402 Black Louise Mrs
Aten Alf R
Peters Danl W
2403 Grow Ernest P
2415 Nelson Annie A Mrs ◎ 531-1200
2419 Nelson David G ◎ 531-4195
2432 Ferguson Ralph
DAPHNE LA INTERSECTS
SOUTHAVEN DR INTERSECTS
2470 Unitarian Church Of Clearwater 531-4188
Norsworthy Richd J Rev 531-4188
2488 Harris Earl W ◎ 531-8127
2491 Coach Mobile Home Park 531-4878
Dolenshek Henry 531-4878
1 Ressler John D
3 Barden Wm
4 Watson Rita Mrs
5 Warden Amos winter res
7 Smith Ella M Mrs
8 Boyer Ralph C 531-7047
9 Green Roy
11 Brooks Herbert
12 Boileau Ernest
13 Lampp Delmark winter res
14 Cowgur Wm M winter res 531-2085
15 Welcher Edw
16 King Yvonne Mrs 531-5326
17 No Return
18 Plumb E E
19 Brusse Jeanette R Mrs
20 Gaynor Lawrence H 531-6687
21 Drummond Michl L
22 Hogan Danl F 531-6521
24 Schmid Mary B Mrs 531-6325
25 Stiene Frank

CHARLES T. LANEY & ASSOCIATES
GENERAL INSURANCE
514 N. Fort Harrison Ave. Tel. 446-9135

NURSERY RD—Contd
27 Mc Peak James
28 Kerr Edw winter res
29 Finch Clare S 531-7325
30 Dutton E E winter res
32 Bradford Wilbur D 531-8385
33 Ridings A Le Roy winter res 531-4077
34 Rates Charles L winter res 531-6006
35 Wells Waldo
36 Carter C F winter res
37 Barber Claude winter res
39 Dobson Charles F 531-8109
40 Wragg Harold 531-7256
41 Mc Cullar Oscar
42 Streck J P 531-8394
43 Tolon James winter res
44 Boys Eug
45 Hester Louise Mrs
47 Valez Richd
48 Scarborough Guy
50 Gehringer E W winter res
51 Lederich Fred winter res
2539 Schuster Charles E ◎ 531-2730
2596 Rutenberg Homes Inc bldrs 531-8971

3

OAK AV —FROM 300 HAVEN SOUTH TO DRUID

ZIP CODE 33516
MARKLEY BEGINS
511 Black Crow & Eidsness consulting eng 446-8303
Aerial Photogramics Inc 446-8303
517 Aerial Photogramics (shop) 446-8303
ROGERS INTERSECTS
520 Johannes Ernest 442-1861
521 Ehler Clarence D furn rms ◎ 444-4975
522 Vacant
522½ Frank David A ◎
528 No Return
533 Moore Cath A Mrs 447-4652
535 Riggs Theo R Mrs 442-8614
537 Vacant
539 Walker Ernest N 442-8712
TURNER INTERSECTS
606 Kelsey Howard H ◎
607 Heaton H Thayer ◎ 442-4455
608 Pulaski Geo
608½ Pulaski James G 446-1984
609 Meier Apartments
Conover Monte R
1 Carter Grace A 442-4912
2 Crane Edith H Mrs 446-1604
3 Hostetler Michl
4 Vacant
609½ Love Carl R
610 Sibbald Raymond T
610a Vacant
610b Locke Gratia B Mrs 445-2601
612 Transients
612½ Vacant
613 Jones James W ◎ 447-5262
613½ Korbal Floyd J 447-2166
614 Vacant
614½ Stoakes Charles
615 Harbor Oaks Apartments
A Cunningham Edwin J
B Vacant
C Caughlin Gregory
D Wrentmore Betty Mrs
1 Myers Bennett
2 Edholm Camille Mrs
3 Cunningham Evelyn M Mrs 447-5793
4 Passerine Marion Mrs 445-7942
5 Bradley Dorothy M Mrs 442-0974
6 Vellicas Lucie Mrs 442-0921
PINE INTERSECTS
700 Vacant
701 Harvey Mabel K Mrs ◎ 442-8325
701½ Vacant
702 West Morris
704 Freeman Patricia A Mrs ◎ 447-1007
Brown Garrett L 442-0367
704½ Mc Kay Helen F Mrs
705 Vacant
706 Caldwell W B ◎ 442-4357
706½ Huffman Edna Mrs
707 Dargan John P ◎ 447-2272
DRUID RD INTERSECTS

25

OAK AV N (SAFEWAY HARBOR) FROM 999 4TH N NORTH, 1 WEST OF 9TH AV N

ZIP CODE 33572
445 Hicks Sterling ◎ 726-2942
455 James Leopold ◎ 726-4534
465 Whitaker Hilotha
485 Brooks Inell E Mrs ◎

33

OAK LA —FROM 1534 PRICE CIR SOUTH 2 EAST OF KEENE RD

ZIP CODE 33516
1536 Travis Robt F Jr ◎ 531-4003
1537 Plumlee Ernest L ◎ 531-2552
1544 Under Constn
1545 Dennard Robt L ◎
1568 Stafford Don H ◎ 531-7992
1569 Mc Mullen C Lester ◎ 531-7171
1580 Britton John ◎ 531-8342
1581 Blackburn Wm G ◎ 531-2434
BELLEAIR INTERSECTS

34

OAK ST —FROM 2836 WHITNEY RD NORTH

ZIP CODE 33516
1875 Vandenberg Wayne E ◎ 531-2953
1897 Nixon Grady L ◎ 531-1305
1901 Harrison Robt ◎
1905 Byrd James T ◎ 531-8132
1910 Lewis Mattie M Mrs ◎ 531-1372
1921 Peterson R Gilbert ◎ 531-1650
1929 Crain Flora T Mrs ◎
1934 Resmando Lem C ◎
1940 Buth Charles F ◎
1941 Drifmeyer Wm R ◎ 531-6890
1945 Smith Walter H ◎ 531-5352
1946 Gooch Jean ◎
1947 Shannon Erna R Mrs ◎ 531-6149
1953 Kowalski Sigmund C ◎ 531-1683
1861 Brauscksick L Arth ◎
1962 Hartman Wm S ◎ 531-1679
1967 Gooch Violet Mrs
1969 Calvin Henry E ◎
1970 White Dorothy J Mrs ◎
1971 Vacant
1973 Temple Dana W ◎ 531-1658
1978 Midgley Field E
1982 Willis N Viola Mrs 531-1346
1983 Allsteadt Emil B ◎ 531-1545
1990 Lemon Joseph E ◎ 531-1609

39

OAK ST (BASKIN CORNERS LARGO) FROM 2323 PALM AV WEST

ZIP CODE 33540
1425 Mc Cluster Edw C 584-4007
1431 Mc Cluster J C ◎ 584-4624
1445 Keese Rufus ◎ 584-4627
1446 Scott Eva Mrs ◎
1493 Parker Thos Jr ◎
ZIP CODE 33528
1522 Chuck's Bar & Grill 581-1995
1545 Williams Willie
1546 Gray Nick ◎ 584-4978
1570 Patterson Wm ◎
1571 Harris Edw
119TH INTERSECTS

18

OAK ST (DUNEDIN)—FROM 432 SKINNER BLVD NORTH 1 WEST OF BASS BLVD

ZIP CODE 33528
1000 Spencer Lacy A ◎ 733-6030
1011 Eckert Albert H ◎ 733-6080
1018 Sturm Ralph D ◎ 733-5172
1018½ Mac Kert Herman
1025 Vacant
1028 No Return
1029 Whelpley Florence Mrs ◎
1032 Smith Bessie F Mrs ◎ 733-2593
1033 Barton Charles E winter res ◎ 733-5749
1039 Burton Granville J winter res ◎ 733-5910
1042 Beemer Myrtie C Mrs ◎
1043 Wickham Willard ◎ 733-2470
1046 Burlingham Holland Y ◎ 733-4523
BAY INTERSECTS

39

OAK ST (LARGO)—FROM 13643 WALSINGHAM RD NORTH 1 EAST OF 137TH N (NUMBERS IRREGULAR)

ZIP CODE 33540
12638 Alice's Beauty Shop 595-2630
12670 Daily Hettie W Mrs ◎
12693 Mc Donald Charles W ◎ 595-3577
12694 Seals Robt N ◎ 595-3439
12715 Clark Frank ◎ 595-2280
12747 Steingraber Emily A Mrs ◎ 595-4993
12779 Domres Thos A ◎ 595-5706
CROFT DR INTERSECTS
12063 Davis Wayne N ◎ 595-5721
12095 Knoop Robt A ◎ 595-3559
12096 Hazzard Elbert ◎ 595-1014
12164 Powell Al
12132 Holda Gerald E ◎ 595-5688
12133 Walker Ronald A ◎ 595-2449
12219 Keith Donald F ◎ 595-1272
12237 Burnham James B ◎ 595-2043
12238 Short Mack K ◎ 595-5285
12255 No Return
12294 Walton Wm A
13060 O'Brien Edw M ◎ 595-3522
13069 Campbell Charles H ◎
CROFT DR INTERSECTS

20

OAK CREEK DR (DUNEDIN)—A STREET WITHIN SPANISH TRAILS SUB-DIVISION

ZIP CODE 33528
1791 Pfost Francis M ◎ 784-1211
1771 Isely Wm H ◎ 784-3469
Isely Larry J
1821 Kling Richd A ◎ 784-2386
1830 Brown Coleman ◎ 784-1165
1831 Caldwell Erskine ◎

35

OAK GROVE DR —FROM 1370 S BELCHER RD WEST

ZIP CODE 33516
NUMBERS REVERSED
2198 Gannaway Wm G 531-8628
2197 Vacant
2195 Tyson Vernon H ◎ 531-5615
2190 No Return
2187 Dunn Harold A ◎ 231-2136
2181 Ball Betty J Mrs ◎ 531-8711
2180 Melancon John A ◎ 531-8295
2176 Johns Gordon L ◎ 531-8331
2175 Putrow Frank X ◎ 531-7337
2167 Webster Dave ◎ 531-2165
2186 Quin Robt M ◎ 531-3839
2160 Crabtree Dennis D ◎ 531-7620

Radio Equipped
Lee's AMBULANCE SERVICE
R. LEE MILLER, Owner
Medicare Approved and Oxygen Equipped
(See Page 8 and Page 5 Buyers' Guide)
208 N. MYRTLE AVE., CLEARWATER, FLA.
24 Hour Service
TEL. 446-5061

U The Alphabetical Section to S get Complete Information on E a person or firm.

OAK GROVE DR—Contd
2168 Jensen Owen W ◎ 531-2726
2159 Tyndall Bruce G ◎ 531-4475
2152 Nelson Conrad A ◎ 531-3425
2151 Nichols John H ◎ 531-1153
2144 Crenshaw Ray V ◎ 531-6972
2143 Foley Fred M ◎ 531-6425
2137 Perley Lyall J ◎ 531-2796
2131 Carnahan Paul G ◎ 531-7460
2132 Tennant Robt J Jr ◎ 531-6720
2125 Hutcherson Edw L 531-8245
2119 Yingling Geo B ◎ 531-4024
2113 Pancoast Russell E ◎ 531-6500
YULEE DR ENDS
2107 Marshall James H ◎ 531-5716

25

OAK HAVEN DR (SAFETY HARBOR) FROM 500 14TH AV S WEST IN A CIRCLE

ZIP CODE 33572
1400 Clark Alf M ◎ 726-3487
1401 Reynolds Geo D ◎ 726-2438
1404 Kelly Arnold J ◎ 726-1676
1405 Brown Horace A bldg contr ◎ 726-2116
1409 Van Nortwick Wm M ◎ 726-2022
1412 Hoffman Geo W ◎ 726-3758
1413 England Richd R ◎ 726-1893
1416 Hyker Larry L ◎ 726-2495
1417 Lanning Thos L ◎ 726-4581
1420 Harman Joshua S ◎ 726-3379
1424 Trogden Donald E ◎
1428 Mc Guire Kenneth E ◎ 726-1056
1429 Lanier Billy T ◎ 726-2874
1430 No Return
1436 Neill James R ◎
1433 Skiff Jack E ◎ 726-1873
1437 Schirtz Thos C ◎ 726-2313
1441 Davis Lawrence M Jr ◎ 726-2291

35

OAK LAKE DR —FROM 1830 MAGNOLIA DR SOUTH IN A SEMI-CIRCLE TO BROOKSIDE RD

ZIP CODE 33516
1010 Turnburke Harry M ◎ 446-0786
1011 Harmon Elvin L ◎ 446-8246
1017 Armstrong Don W ◎ 447-1287
1018 Hennesen Paul ◎ 447-1442
1821 Clark Kate L Mrs ◎ 442-2043
1827 Baxter James A ◎ 446-0727
1830 Macina Alf ◎ 446-9292
1831 Clinton Geo W ◎ 447-1118
1837 Willett Rulief F ◎ 446-6797
REGENT DR ENDS
1840 Lyons Edw P Jr ◎ 442-7772
1841 Bauman Robt R ◎ 446-8463
1847 Charter Geo W ◎ 442-0052
1848 Elam Esther A Mrs ◎ 442-9479
1855 Sheffield Lexington O ◎ 446-9226
1857 Charlow Weston C ◎ 446-6107
WILLOWBRANCH ENDS
1858 Cunningham Robt J ◎ 442-2902
BROOKSIDE DR INTERSECTS

33

OAK PARK DR E —FROM 1899 S OAK PARK DR NORTH

ZIP CODE 33516
1679 Troutner Vernon H ◎ 531-4474

33

OAK PARK DR N —FROM 1600 KEENE RD EAST 1 SOUTH OF BELLAIR RD

ZIP CODE 33516
1801 Moore Richd F ◎ 531-6139
1812 Fry Harold B ◎ 531-8268
1813 Ward Harold M ◎ 531-5795
1824 Laurance J Philip ◎ 531-1617
1825 No Return
1836 Harman Johanna R Mrs ◎ 531-3795
1837 Heyel Donald P ◎ 531-3642
1848 Bardolf Geo F ◎ 531-3127
1849 Habryl Stanley G ◎ 531-2952
1852 Deliefde Jacquelyn Mrs ◎
1853 Greenhalgh Frank ◎ 531-5745
1860 Winterhalter Paul B ◎ 531-3836
1861 Smith Geo E ◎ 531-1385
1867 Gates Harvey ◎ 531-5028
1868 Van Schenck Geo A III 531-3188
1874 Ries Wm E ◎ 531-6598
1875 Delph Dalton E Jr ◎ 531-2381
1881 Elliott Edgar A ◎ 531-4577
1886 Mc Quire David P ◎ 531-1252
1889 Mc Bride Harold L ◎ 531-8115
OAK PARK DR INTERSECTS

33

OAK PARK DR S —FROM 1690 KEENE RD EAST 2 SOUTH OF BELLAIR RD

ZIP CODE 33516
1802 Zablocki Kenneth M elec contr ◎ 531-2747
1803 Beasley Wm N ◎ 531-2927
1814 Gawthrop Paul H ◎ 531-2938
1815 Allen Eliz H Mrs ◎ 531-7342
1823 Korver Bruce R ◎ 531-4785
1826 Hadfield Michl J ◎ 531-5715
1827 Schulz Paul A ◎ 531-2935
1830 Barbour Wm R ◎ 531-5093
1831 Burton Clayton B ◎ 531-4186
1834 Kennedy Frank S ◎ 531-6984
1839 Talley Wm F Jr ◎ 531-3302
1842 No Return
1846 Schweiger Robt E ◎ 531-8146
1847 Pedersen Jorgen O ◎ 531-6927
1849 Gafford Jarvis J ◎ 531-6150
1850 Botzum James E ◎ 531-1271
1855 Woodburn Robt P ◎ 531-3333
1858 Hitner Robt M ◎ 531-1730
1861 Petree Mildred Mrs ◎ 531-4955
1880 Laurents Wayne P Jr ◎ 531-2052
1883 Baker David M ◎ 531-6579
1890 No Return
1891 Leyden Paul M ◎ 531-2948
1899 Trenka Herbert M ◎
OAK PARK DR INTERSECTS

33

OAKADIA DR —FROM 1526 W OAKADIA DR EAST

ZIP CODE 33516
2015 Watson Emily H Mrs ◎ 531-5445
2016 De John Joseph C ◎ 531-4358
2023 Gillenwater Carden E ◎ 531-4952
2024 Riordan Kenneth A ◎ 531-1312
2030 Sullivan Arnold W ◎ 531-4224
2031 Walker Robt W ◎ 531-7465
2039 Berger Charles K ◎ 531-4965
2047 Lyons Lee M ◎ 531-4986
2055 Hardy Geo E ◎ 531-4909
2056 Barber Charles F ◎ 531-4363
2063 Haney Weldon ◎ 531-1780
2064 Wright-J Cullen ◎ 531-3287
2071 Walter Wm F ◎ 531-4913
2072 Royal Ronald A ◎ 531-6262
2083 Haydon Thos J ◎ 531-5494
2097 Nemnich Louis H Jr ◎ 531-4935
OAKADIA DR INTERSECTS

33

OAKADIA DR E —FROM NURSERY RD SOUTH 1 WEST OF BEVERLY DR

ZIP CODE 33516
1500 Frasier Robt D ◎ 531-5006
1501 Trout Harry F mason contr ◎ 531-4846
1512 Davis Mark V ◎ 531-6284
1513 Weber Robt P ◎ 531-4998
1524 Faison John M ◎ 531-4258
1525 Brookshire James ◎

33

OAKADIA DR W —FROM NURSERY RD SOUTH 1 EAST OF PRICE CIR

ZIP CODE 33516
1502 Brett Richd A ◎ 531-1048
1503 Robinson Gene A ◎ 531-4202
1514 Wheless Harvey H ◎ 531-5437
1515 Fleischer Glenn V ◎ 531-3606
1526 Borcuk Peter J ◎ 531-2826

33

OAKADIA LA —FROM 2024 BELLEAIR RD NORTH

ZIP CODE 33516
1550 Shuttleworth John S ◎ 531-7167
1555 Mock Howard C ◎ 531-4984
1564 Climo Richd P ◎ 531-5467
1565 Dubendorff Harold H ◎ 531-1844
1587 Eavey Harry R ◎ 531-7886

28

OAKDALE DR (LARGO)—FROM NORTH OF CRESCENT DR SOUTH

ZIP CODE 33540
1240 Greenberg Sidney ◎ 584-0801

33

OAKDALE LA E —FROM 1904 OAKDALE LA N SOUTH 1 EAST OF KEENE RD

ZIP CODE 33516
1722 Waters Donald E ◎ 531-5183
1723 Hendricks Gordon E Jr ◎ 531-6941
1733 Vacant
1743 Tinsley John H ◎ 531-5057
1753 Bentley Albert D ◎ 531-2987
OAKDALE LA INTERSECTS

33

OAKDALE LA N —FROM KEENE RD EAST 3 SOUTH OF BELLEAIR RD

ZIP CODE 33516
1733 Lloyd's Electric 584-3178
Gilley Lloyd A ◎ 584-3178
1803 Mingerich C D ◎ 531-4046
1813 La Guardia Edmond R ◎ 531-2146
1814 Wolford Helen B Mrs ◎ 531-5218
1823 Alward Harry R ◎ 531-3173
1824 Gonzalez Robt M ◎ 531-3635
1833 Schineller Vincent E ◎ 531-4988
1834 Davis Walter C ◎ 531-2989
1843 No Return
1844 Gionta Dante ◎ 531-3159
1853 Hines Charles M ◎ 531-6168
1854 Wulkan Lester E ◎ 531-4073
1863 Morrison James C ◎ 531-1137
1864 Linardos Stahis G ◎ 531-1269
1873 Hinricks Donald J ◎ 531-7258
1874 Ector Thos T ◎ 531-1752
1883 Ruppel Geo ◎
1884 Smith Marion P ◎ 531-2314
1893 Hall David A ◎ 531-4312
1894 Lane Ryan F ◎ 531-3003
1900 Lorigan John S ◎ 531-1715
1901 Petersen C Thos ◎ 531-3125
1904 Jacobs Howard F ◎ 531-4036
1914 Sachs Irving T ◎ 531-3554
OAKDALE LA INTERSECTS

33

OAKDALE LA S —FROM KEENE RD EAST 4 SOUTH OF BELLEAIR RD

ZIP CODE 33516
1803 Karp Bernard ◎ 531-1759
1813 Lyon Charles D ◎ 531-4068
1814 Alvarez Tony ◎ 531-1566
1823 Bocook Jack A ◎ 531-1704
1824 Moore E C ◎ 531-5294
1833 Goetz Ethel R Mrs ◎ 531-5398
1834 Barbee Frank W ◎ 531-5132
1843 Armbruster Richd H ◎
1844 Emery C S ◎ 531-5248
1853 Roller Richd H ◎ 531-3154
1854 Weaver Lee ◎ 531-4513
1863 Penhallegon Wm K Jr ◎ 531-5112
1864 Greer Gary T ◎ 531-1503
1873 Young Dean W ◎ 531-1766
1874 Turner Richd J ◎ 531-7486
1883 Enzar Norman L ◎ 531-6005
1884 Spring Owen F ◎ 531-6140
1893 Talbot Cecil D ◎ 531-2061
1894 Donehoo Robt F Jr ◎ 531-4829
1900 Lenhardt Peter M ◎ 531-5154
1901 Little Paul ◎ 531-5185
1903 Arnold Wm K ◎ 531-6822
1904 Marcks Thelma V Mrs ◎ 531-5134
1913 Iley G Patrick ◎ 531-4094
OAKDALE INTERSECTS

14

OAKDALE WAY —FROM 1219 WOODLAWN TER IN A SEMI-CIRCLE

ZIP CODE 33515
2017 Baldwin Earl M 445-4203
2020 Mitchell Lyman C ◎ 446-2865
2021 Fellows R Lawrence ◎ 445-4204
2022 Jerry's Lawn Service
Thomas Gerald E ◎ 446-0923
2024 Wallace Robt G ◎ 442-0900
IDLEWILD DR INTERSECTS

32

OAKLAWN AV (LARGO)—FROM 500 LAKE PALM DR EAST

ZIP CODE 33540
2997 Judson Carolyn Mrs
3010 Schodorf Otto S ◎
3119 Fyfe Betty J Mrs ◎ 531-1337
3137 Kerns Jan Mrs 531-7240
3138 Peters Dale D ◎ 531-2247
3173 Baker Webster E Jr ◎ 531-2720

37

OAKMOUNT RD —FROM SOUTH OF 2255 SHARKEY RD NORTH 1 EAST OF BELCHER RD

ZIP CODE 33515
400 Huntley Alf W ◎ 447-3098
405 Laursen H Michl ◎ 442-9505
412 Berkes Eliz E Mrs ◎ 442-1362

27

OAKRIDGE LA (BELLEAIR BLUFFS) FROM 206 MEHLENBACHER RD 1 EAST OF BLUFF VIEW DR

ZIP CODE 33540
719 Oakley Llewellyn C Jr ◎ 581-4023
750 Moore Wm J ◎ 584-7275
751 Peres Alfred P ◎ 584-6592
763 Rogers Don H ◎ 584-5776

40

OAKVIEW AV —FROM 1461 JASMINE WAY SOUTH

ZIP CODE 33516
901 Smith Kenneth K ◎ 442-1607
904 Robbins James A ◎ 442-7835
905 Klace Frank J ◎ 442-5729
908 Cummings Milner A ◎ 446-0969
909 Newitt Jack ◎ 446-8652
912 Dritsas Harry J ◎ 442-6239
913 Posey Robt L ◎ 442-8330
1000 Vasconi Alf P mason ◎ 446-8067
1001 Grimes Edgar S Jr ◎ 442-1088
1004 Glass Chauncey F ◎ 442-7364
1008 Overmyer Richd W ◎ 447-5937
1011 Spoor Ethel F Mrs ◎ 447-5454
1012 Barnes Del A ◎ 447-6318
1013 Giles Walter V ◎
1017 Mc Carthy John F ◎ 446-8055
1100 Vacant
1101 Lumpkin Joe T ◎ 446-3839
1104 Kiefer Edwin A ◎ 442-9978
1105 Strumpf Bruce ◎ 446-0841
1108 Mann F John ◎ 442-2421
1111 Scalise Domenick J ◎ 447-5458
JEFFORDS INTERSECTS
BARRY INTERSECTS
1224 De Young Curtis J 442-9358
1227 Andres Charles B ◎
1228 Geise Geo D ◎ 442-1938
1231 Peters Theo ◎ 442-5553
1232 Adams Herbert ◎ 442-0696
1235 Nagy Geo S ◎ 446-8238
1236 Waltz Merle J ◎ 442-2858
1239 Cackowskie Victoria ◎ 447-3793
1240 Smith May Mrs ◎ 447-5436
1243 Doll Paul J ◎ 442-0253
1244 Mc Donald Wm E ◎ 446-0062
1248 Keefe Ruth E Mrs ◎ 442-0353
1251 Duffy Geo M ◎ 446-3511
1252 Schuldt Paul W ◎ 442-9981
1255 Glinsky Alex ◎ 446-0853
1256 Susko Margt A Mrs ◎ 442-4493
1261 Kinner Edgar J ◎ 442-9508
1265 Emanuel Joe C ◎ 442-6024
1269 Kenyon Lester H ◎ 445-3275
Coffey Eva M Mrs
BROWNING INTERSECTS

68

OAKWOOD DR (COUNTY)—FROM PALMWOOD DR SOUTH 1 EAST OF GLENWOOD DR

ZIP CODE 33515
3 Davis Lawrence M ◎ 733-4621
7 Motter Harry M ◎ 733-1912
10 Flanigan Wm W ◎ 733-3000
11 Asmus Marie ◎ 733-4871
12 Kurilla Geo S ◎ 733-5967
13 Blohm F Vincent ◎ 733-4874
14 Denman Lavada H Mrs 1 ◎ 733-6867
15 Collins Earl E Rev ◎ 733-2376
16 De Grow Russell J ◎ 733-6687
18 Willms Robt L ◎ 733-5128
23 Crawford Opal M Mrs ◎ 733-4902
LAKEWOOD DR INTERSECTS

16

OAKWOOD DR (DUNEDIN)—FROM LEXINGTON DR SOUTH 1 EAST OF PATRICIA AV

ZIP CODE 33528
65 Crump James E ◎ 733-1905
66 Wilke Martin J ◎ 733-5807
73 Miller Fredk A ◎ 733-5563
74 Dennis Ervin W ◎ 733-4595
79 Stafford Benj ◎ 733-8949
80 Hague Edna M Mrs ◎ 733-5020
83 Kirkwood Frances P Mrs ◎ 733-5221
87 Hargrove Lorin D ◎ 733-2029
88 Hill Herbert F ◎ 733-6462
93 Franck Merlyn E ◎ 733-4257
97 Hamrick J W ◎ 733-9347
98 Mc Kenna Richd A ◎ 733-2759

17

468 Turner Richd E ◎ 733-9101
469 Howard Paul D ◎ 733-2352
474 Wilson Dan R ◎ 733-5125
475 Townsend Mack L ◎ 733-1633
481 Simpson Charles B ◎ 733-7400
482 Mc Neely Buster B ◎ 733-5601
487 Pleasant Arth W ◎ 733-5877
488 Owen Margt R Mrs ◎ 733-5259
492 Cameron Lawrence S ◎ 733-6775
496 Rettberg Fredk A ◎
LYNDHURST INTERSECTS
501 Berry Wilmer P ◎ 733-5433
504 Knadler Franklin F ◎ 733-7589
508 Strott Frank J Jr ◎ 733-7398
602 Roberts Earl F ◎ 733-2871
GROVEWOOD DR INTERSECTS
610 Miller Eug M ◎ 733-6839
620 Ward Hal D ◎ 733-3751
621 Womack Reginald E ◎ 733-1435
631 Snow Martha W Mrs ◎ 733-6138
HILLWOOD BEGINS
632 Weidman Wm G ◎ 733-1975
646 Lawrence A Norman ◎ 733-4203
657 Duncan Robt A ◎ 733-7085
658 Hoeck Wm N ◎ 733-7337
667 Russell Edison L Rev 733-7511
677 Vacant
KNOLLWOOD DR INTERSECTS
678 Speight Marie L Mrs ◎ 733-6582
684 Patton James M ◎ 733-4823
692 Erstad Wendell W ◎ 733-6583
PARKWOOD DR INTERSECTS
700 Wayman Edna R Mrs ◎ 733-6581
710 Goodwin Franklin R ◎ 733-6535
711 Hutton Geo W ◎ 733-4550
718 Hoppe Eric K ◎ 733-6178
724 Brazda John O ◎ 733-6519
LAKEWOOD DR BEGINS
732 Boley Gerald D ◎ 733-8296
740 Dilts Olive T Mrs ◎ 733-6516
748 Mc Ardle Harry A ◎ 733-4309
LAKE DR BEGINS
756 Rogers Faye L Mrs ◎ 733-7020
764 Edgar Russell ◎ 733-4316
772 Smith Doris P Mrs ◎ 733-6517
790 Borz Helen K ◎
Richie Helen G ◎
VIRGINIA INTERSECTS

27

OAKWOOD DR (HARBOR BLUFFS LARGO)—FROM INDIAN ROCKS RD WEST 1 SOUTH OF GULF VIEW DR

ZIP CODE 33540
101 Bruckman Jack R ◎ 584-4279
105 Plastaras James C ◎ 584-6914
PALMETTO LA ENDS
107 Butler Charles ◎ 581-2377
109 Gebhart Arth I ◎ 584-0557
111 Routsong Richd W ◎ 584-1298
113 Baskin Hamden H Jr ◎ 581-1163
115 Horwath Ernest B ◎ 584-0179
117 Clawson Howard E ◎ 584-6457
119 Harding Kenneth W ◎ 584-7414
LIVE OAK LA ENDS
121 Howard Sterling B ◎ 584-5381
CRESTWOOD LA ENDS
123 Reimund Philip I ◎ 584-2806
125 Tate Wm K ◎ 584-3077
127 Canning Eug A ◎ 584-8021
129 Vacant
133 Under Constn
200 Westphal Robt D ◎
CEDAR LA ENDS
803 Burns Brendan A ◎ 584-6851
805 Turner Allen S Jr ◎ 581-1655
807 Caraballo Raymond T ◎ 584-2202
HARBOR VIEW LA INTERSECTS
902 Lowman Vernon O pntr contr ◎ 584-8291
903 Cummings Emerson L ◎ 584-0427
904 Irwin Claude E ◎ 581-2596
905 Phifer Charles W ◎ 584-7912
906 Dunn W Earl ◎ 581-1949
907 Galvin Edwin T ◎ 581-2188
908 Mask Ross A ◎ 584-8509
909 Carallo Joseph J ◎ 584-8243
910 Vacant
911 Calden Louis ◎ 584-0093
BUTTONWOOD LA INTERSECTS

33

OAKWOOD DR (LARGO)—FROM 491 WOODLAND DR EAST (NUMBERS IRREGULAR)

ZIP CODE 33540
2511 Palmer Hubert N ◎ 531-5181
2546 Rietschlin E Hope ◎ 531-3975
2584 Skogsberg Logan E ◎ 531-3107
2608 Bird Russell R ◎ 531-3952
525 Haeger Paul H ◎ 531-3917
552 Lowe Charles F N ◎ 531-7918
559 Farmer Jack J ◎ 531-3977
576 Mc Mahon Maurice D ◎ 531-3979
587 Pedersen Eric ◎ 531-3990
614 Gray Frank A ◎ 531-3986
Gray Marie E 531-3986
623 Savalli Frank P ◎
742 No Return
590 Mc Dowell Marie Mrs ◎ 531-3192
2551 Ozbun Jerald W ◎ 531-3902
2595 Tuemmler Paul F ◎ 531-3935
2600 Basak Eliz Mrs 531-7567
2601 Olson G Birger ◎ 531-3993
2638 Millott Margt M Mrs ◎ 531-3973
2639 Cramb Norman D M ◎ 531-7450
2672 Miller Edw F ◎ 531-5022
FOREST PKWY INTERSECTS

9

OAKWOOD ST —FROM 305 N GLENWOOD AV EAST 2 NORTH OF DREW

ZIP CODE 33515
1525 Secchiari Thos G ◎ 442-6488
1526 Arent Avery R ◎ 446-8813
1532 Ross Douglas R ◎ 446-2050
WOOD DR INTERSECTS

4

OCALA RD (BELLEAIR)—FROM BAY VIEW DR SOUTHEAST 1 SOUTH OF OLEANDER RD

ZIP CODE 33516
PALMETTO RD INTERSECTS
200 Marriott Franklin W 584-0225
221 Lawler Robt C ◎ 584-7469
222 Jones Hugh ◎ 584-8519

FLOOR MASTERS Inc.
FLOOR COVERINGS OF ALL KINDS
FREE ESTIMATES
BETTER FLOORS FOR BETTER LIVING
OAK PARQUET
VINYL TILE AND LINOLEUM
103 N. Greenwood Av. (33515)
Tels. 444-8711 and 447-5305
(See Page 42 Buyers' Guide)

More goods are bought and sold through the Classified Business Lists of the Directory than by any other medium on earth.

OCALA RD (B)—Contd
PONCE DE LEON BLVD INTERSECTS
300 Mixson Marie E ◎ 581-1495
304 White Edith B Mrs ◎ 581-4053
OSCEOLA RD INTERSECTS

19

OHIO AV (DUNEDIN)—FROM 1476 PINEHURST RD EAST 1 NORTH OF SAN CHRISTOPHER

ZIP CODE 33528
1309 Voyles Dennis P ◎ 733-4246
1329 Braden Lawrence R ◎ 733-7160

25

OKEECHOBEE ST N (SAFETY HARBOR ALSO KNOWN AS 3D N) FROM 306 PARK ST WEST 1 NORTH OF MAIN

ZIP CODE 33572
905 Douglas Thos F ◎ 726-3748
10TH AV INTERSECTS
1025 Hutchison John B 726-3365
1049 Fletcher Norma Mrs ◎ 726-3905
1055 Kloss Ethel M Mrs ◎ 726-3843
1066 Vacant
1075 Prins John ◎
1076 Anderson Alf W ◎
1078 Vacant
1085 Ellis Carl M ◎ 726-3533
1095 Demarest Rodrick O
1096 Tussing Pete ◎
11TH AV INTERSECTS
1105 Harris Violet B Mrs ◎ 726-2013
1120 Hubbard Stanley E ◎ 726-2777
1131 Williams Robt L winter res ◎
1140 Downs Roy E ◎ 726-2043
1151 Williams Ralph L ◎ 726-3569
1160 Sharp Russell J ◎ 726-3371
1180 Tessendorf Frank W ◎
12TH AV INTERSECTS

15

OKLAHOMA ST (CLEARWATER BEACH)—A STREET LOCATED WITHIN SEA SHELL TRAILER PK AT 430 MANDALAY AV

ZIP CODE 33515
28 Rush Wm N 447-1962
30 Jackson Ralph

45

OLD COACHMAN RD —FROM 2351 DREW NORTH

ZIP CODE 33515
COUNTY RD 289 BEGINS
600 Vacant
650 Marble Carl ◎ 442-0365
650½ Lord Edward
651 City Carpenter Field 446-9298
740 O'Neal Vivian E Mrs ◎ 442-7667
950 Twin Lakes Manufacturing Co 442-8148

58

1600 Alcove Grocery
Alcove Park For Mobile Homes 446-9804
(FOR OCCUPANTS SEE
Alcove Trailer Park
1615 Laws Barney W ◎ 442-3658
S LAGOON CIR INTERSECTS
1716 Johnson Robt L ◎
1720 Cubbage Given M ◎ 442-3572
1724 Mc Gee Thos M ◎
1728 Coley James H ◎ 442-1953
1732 Wilcox Carl W ◎
1744 Barrett Leonard R Jr ◎ 445-1534
N LAGOON CIR INTERSECTS
MANOR BLVD INTERSECTS
1756 Pedigo Robt H ◎ 442-0709
SUNSET PT RD ENDS
1911 Sunset Beauty Salon 442-4715
Sunset Rad-Tel Electronics Communications 442-4716
1912 Webb David ◎ 442-2056
1919 Gauvin Hermina G Mrs ◎ 442-2546
1923 Orowson Walter J ◎ 442-0949
1935 O'Leary W Earl ◎ 446-9332
1937 Stewart Jack ◎ 442-8831
1943 Rice Albert E ◎ 442-3447
1947 Simpson James ◎ 442-2470
1951 Moore Emma V Mrs ◎ 442-6490
1955 Lomax Robt G ◎ 442-1297
1959 Smith Ralph L ◎ 442-9248
1963 Davies Wilkins L 442-0169
1967 Quail Annette L Mrs 442-9105
1973 No Return
AMERICUS DR BEGINS
1975 Make Gene ◎
SUNSET POINT RD ENDS
PERTH BEGINS
2001 Assini Vincent A ◎ 446-9398
BRISBANE BEGINS

68

ZIP CODE 33528
STATE RD 580 INTERSECTS

23

OLD KEENE RD (LARGO)—FROM E BAY DR NORTH 1 EAST OF HIGHLAND

ZIP CODE 33540
White Alec ◎ 584-3600
1478 Pyatt Ben M ◎ 584-1603
1478a Laird Alta L Mrs 584-7230
1478b No Return

4

OLEANDER RD (BELLEAIR)—FROM PALMETTO RD SOUTHEAST 1 SOUTH OF BAY VIEW DR

ZIP CODE 33516
PONCE DE LEON BLVD INTERSECTS
303 Ziegler Charles F ◎ 584-7756
307 Vacant
308 Neely Wm G ◎ 581-2376
OSCEOLA RD INTERSECTS
402 Goehring J Lindsey ◎ 584-1709
403 Mc Manus Fred J ◎ 584-7995
DE SOTO PL BEGINS

4

OPAL LA (BELLEAIR)—FROM 365 FOSTER LA SOUTH

ZIP CODE 33516
1729 Brumbaugh Robt C ◎ 584-2491
1730 Ashcraft Joel D ◎ 584-3001
1731 Blaser Ray E ◎ 584-2597
1741 Blomberg Elma E Mrs ◎ 584-7268
1745 Ekberg Mariette L Mrs ◎ 584-7467
1746 Holt Mabel H Mrs ◎ 584-2647
1750 Wise Wilbert W ◎ 584-1748

3

ORANGE AV (BELLEAIR)—FROM 100 ROGERS SOUTH TO WOODLAWN

ZIP CODE 33516
515 Page Sidney C ◎ 442-2581
515½ Keesee Mary D 447-4182
516 Transients
517 Groner Duncan G
TURNER INTERSECTS
601 Watkins Geo A ◎ 446-2762
602 Mc Cully Ruth P Mrs 442-1505
605 Safford Wm R 442-4831
606 Tuthill Orin N winter res 446-6329
607 Mattingley Wm H ◎ 442-7018
608 Deulin Gerald R ◎ 447-5214
608½ Miller Cornelius A
614 Bisson Carroll ◎ 444-6351
615 Pickles James T 446-1815
PEACH ENDS
PINE BEGINS
700 Todd Augustine J ◎ 446-9380
701 Episcopal Church Of The Ascension (ofc) 447-3469
Saint Paul's School 446-1556
703 Episcopal Church Of The Ascension parish hse
DRUID RD INTERSECTS

4

ZIP CODE 33516
BELLEAIR TOWN LIMIT
BELLEVIEW BLVD INTERSECTS
1350 Goodwin Kenneth R ◎ 442-6235
1360 Emmons Annette G Mrs ◎ 447-3020
1365 Vollmer Adam C ◎ 442-7896
WILDWOOD RD INTERSECTS
1400 Barrett Thos J
1402 Van Swearingen John A ◎ 442-8377
1465 Davis Alvoda Z Mrs ◎ 446-0867
1466 Dyckman Ruth S Mrs ◎ 446-6583
WOODLAWN INTERSECTS

17

ORANGE AV (DUNEDIN)—FROM BELTREES NORTH 1 EAST OF MILWAUKEE AV

ZIP CODE 33528
LYNDHURST INTERSECTS
MAGNOLIA INTERSECTS
JAMES INTERSECTS
600 Ings Wm C ◎ 733-5834
609 Nash Dennis A ◎ 733-5833
611 Guetzlaff Howard W ◎ 733-3771
612 Jones Eleanor H Mrs ◎ 733-5832
WILKIE INTERSECTS
SCOTLAND INTERSECTS
727 Odell Thelma C Mrs ◎ 733-6354
WOOD ST INTERSECTS
VIRGINIA AV INTERSECTS
811 Mease Hospital & Clinic (Ofc Community Relations)

18

BAY INTERSECTS
1115 Vacant
1118 Russell Leo ◎
1119 Hiles J Orvall ◎ 733-9458
1120 Grumbling Emmett T ◎ 733-3891
1121 Vacant
1122 Frechette Joseph W 733-0357
1132 Barrington Horace H ◎ 733-3676
1133 Saunders Robt F ◎ 733-4016
1135 Hollopeter Ida Mrs winter res ◎
1141 Benson Elmer J ◎ 733-6289
1143 Christie Gregory P ◎ 733-0347
1146 Brown Gladys M Mrs ◎ 733-7409
1149 Brown Ilse F Mrs ◎
1156 Toole Clyde W ◎ 733-7001
1156½ Vacant
GROVE INTERSECTS
1200 Jacob Grace H Mrs ◎ 733-3662
Hill John A winter res
1201 King C Howard winter res ◎
1208 Leblanc Dorothy T Mrs ◎
1215 Bost John V ◎
1218 Gray Thos elec contr ◎ 733-3688
1218½ Vacant
1220 Vacant
1222 Albright Bertha E Mrs ◎ 733-3674
1223 Goodfellow Marion C Mrs ◎
1232 Hemphill Marvis A 733-3077
Shubert Clarence
1234 Town Margt F Mrs ◎ 733-3687
1250 No Return
1390 Dobbins Norman M ◎ 733-6598

17

ORANGE AV EXTN (DUNEDIN) FROM END OF ORANGE AV EAST, 1 NORTH OF VIRGINIA

ZIP CODE 33528
703 Klima Milo H 733-3578
711 No Return

5

ORANGE ST —FROM HILLCREST AV EAST 5 NORTH OF WOODLAWN 1 SOUTH OF LAKEVIEW

ZIP CODE 33516
1380 Blair Geo F ◎ 446-7379
1384 Hansen C E ◎
1385 Barlow Edmund B ◎ 442-0672
1390 Delich John L ◎ 442-2724
1391 Ross Garrett M Jr ◎ 442-8526
1398 Dean John L ◎ 442-0777
1399 Fuller Lawrence E ◎ 445-7602
1400 Perry Marion A ◎ 442-9517
1401 Ickes Lawrence E ◎ 446-0428
1404 Kohne Robt F ◎ 442-8219
1405 Ross Alvin T 442-8684
1408 Holmes Stewart D ◎ 446-9483
1409 Mc Guire Charles R ◎ 442-2813
1412 Pinuel Eug R ◎ 444-1554
1413 Lapp Edna ◎ 442-5028

HART-SCHAFFNER & MARX
NUNN-BUSH SHOES
512-514 Cleveland St., Clearwater
Shorts INC.
EVERYTHING FOR THE WELL DRESSED MAN
(See Page 28 Buyers' Guide)
Tel. 446-5927

ORANGE ST—Contd
1416 Baron Mary F ◎
1417 Bush Geo H ◎ 442-2810
1420 Kenny Louis P 446-5692
1421 Brinkman Harry J ◎ 442-2811
1424 Sholine Muriel H Mrs ◎ 442-9571
1425 Salmond Glena C Mrs ◎ 442-2333
1428 Jenzer Henry ◎ 447-5967
1429 Vacant
1433 Tuttle Frances H Mrs ◎ 442-1968
1434 Mc Cown Hugh M ◎ 447-1316
1436 Boberg Stanley ◎ 442-2635
1437 Hunt Eloise B Mrs ◎ 442-1970
1440 Kent Julia M Mrs ◎ 444-1391
1441 Henley Aaron T ◎ 444-9822
1444 Grubb Charles W ◎ 442-4447
1445 Segal Saul S ◎ 442-8608
1448 Innis Dallas T ◎ 442-0338
1449 Barton Ernest ◎
1452 Grob Rosalie A ◎ 447-5969
1455 Moehren M 447-2630
1456 Roebuck Marian Mrs ◎ 442-3678
1457 Welch Bertha S Mrs ◎ 447-1700
1460 Smith Geo A ◎
1461 Lapp Jacob ◎ 447-4291
1465 O'Loughlin Joseph J ◎ 442-9860
1468 Yokawonis Anthony ◎ 447-5363
1469 Curry Carolyn 442-7813
HIGHLAND INTERSECTS
1501 Allen Paul M 442-2648
1504 Falzone Paul R ◎ 442-8822
1505 Elmore Harold C ◎ 442-2471
1508 Bedarf Ruth C Mrs ◎ 447-2440
1509 Roop David A ◎ 447-1342
1511 Granese Vincent S Jr ◎ 446-9608
1512 Gaddy Travis L ◎ 447-2660
1515 Rohbacher John W ◎ 442-7814
1516 Vogel Armenia E Mrs ◎ 445-5762
1519 Pancost Denver L ◎ 442-8201
1520 Walsh Val J ◎
1523 Darnell John A ◎
1524 Rummel Clarence B ◎ 447-2733
1527 Beeson Ben ◎ 447-5153
1528 Tinkey Nellie F Mrs ◎ 442-9361
1531 Faugust Alice M Mrs ◎ 447-2052
1532 Haun Edgar L ◎ 442-9352
1535 Kronisch Wm F ◎ 447-5151
1536 Haight Viola E Mrs ◎ 442-6913
1539 Merritt Jesse C ◎ 447-5155
1540 Taylor Robt C ◎ 447-5786
1543 Sole Alva ◎ 446-7486
1544 Winski Norman J ◎ 442-6837
1547 Sumner Louise M Mrs ◎ 442-1649
1548 Mayer Ann Mrs ◎ 442-1485
1552 Rothery Donald W ◎ 442-5831
1553 Galle Bernard F ◎ 447-5893
1555 Komar James C ◎
1556 Allred Hal C ◎ 442-8761
LAKE INTERSECTS

29

ORANGE VIEW DR (LARGO)—FROM 1996 RIDGE RD EAST

ZIP CODE 33540
700 Shaw Melvin L ◎ 584-7264
705 Shaw Clifford L ◎ 584-3915
710 Waidley Ervin H ◎ 584-7309
711 Hoerl Mildred K Mrs ◎ 584-2469
730 Burd Albert C Jr ◎ 584-6824
810 Hayes Forrest A ◎
811 Shaw Earl W ◎ 581-2736
820 Koch Lloyd H ◎
821 Carter James A Jr ◎ 584-6796
830 Hoff Robt ◎ 584-4934
831 Fatjo Raymond ◎
840 Salter Jackson W ◎ 584-2753
841 No Return
850 Morelli Frank D ◎ 584-7776
851 Wittstruck Harold H 584-4628
911 Wittstruck Robt G ◎ 584-0415
920 Harris Cecil L ◎ 581-2148
921 Palmer John C Jr ◎ 584-8395
930 Copeland Wm 584-6551
931 No Return
940 Nelson Leonard C ◎ 584-5898
941 Peach Arth L ◎
950 Mark Richd ◎
951 Dawley David C ◎ 581-2339
1030 Meyers Danl J ◎

9

ORANGEVIEW AV —FROM 1420 LAURA NORTH 1 EAST OF N HILLCREST AV

ZIP CODE 33515
22 No Return
32 Vacant
103 No Return
106 Shoemaker Charles R ◎ 442-6353
110 Vogel Victor C ◎ 442-8684
111 Flowers Margo S Mrs ◎ 444-3751
114 Gruver C Gene ◎ 442-4305
115 Gillespie Thelma N Mrs ◎ 444-3755
116 Rountree Robt T ◎ 442-1863
117 Kalb Eugene ◎ 444-3753
DREW INTERSECTS
202 Weimerskirk Douglas J ◎ 447-3753
205 Kadow Russell H ◎ 445-8181
212 Esler Sarah A Mrs ◎ 442-1902
215 Scheumann Albert ◎ 447-2662
220 Johnson Agnes G Mrs ◎ 442-1901
CRESTVIEW BEGINS
300 Devlin C Joseph ◎ 446-6892
301 Kelynack Wm H ◎ 447-3720
306 Magrath Marguerite M Mrs ◎ 446-7796
309 Smith Dorothea G Mrs ◎ 447-2477
314 No Return
315 Sanders Joe M 442-8033
319 Stanley Robt J ◎ 447-2745
320 Oliver Edw J ◎ 445-7672
325 Maxon Glenn D 442-5888
330 Libbey Frances B Mrs ◎ 446-2405
FOREST RD INTERSECTS
408 Doty Marie P Mrs winter res ◎ 445-7671
Jones Dorothy P Mrs winter res
411 Halmi Sarah L Mrs ◎ 446-8991
414 Reid Gladys F ◎ 447-4487
415 Hall Clark R ◎ 445-8182
501 Odiorne Mary L Mrs ◎ 446-1472
502 Ballantyne Gordon W ◎ 446-6756
505 Peterson Laura I Mrs ◎ 442-6903
510 Constantine Nancy P Mrs ◎ 446-7953
511 Machemer Fannie C Mrs ◎ 446-7223
MAPLE INTERSECTS

9

ORANGEWOOD AV —FROM 1600 DREW NORTH 3 EAST OF HIGHLAND AV

ZIP CODE 33515
205 Graw Wm W ◎
210 Clark Grace I Mrs ◎ 444-3794
211 Smith Merle K ◎ 444-3084
212 Hord Rhodin C ◎ 447-1503
216 Palmes Wm R ◎
217 Burton Charles T ◎ 442-7216
221 Wallace Thos H ◎ 446-7042
222 Ivins Richd ◎ 447-1967
226 Price Thos R ◎
300 Ryan Rose Mary Mrs ◎ 444-3922
301 Robertson Hugh W ◎ 442-9532
304 Turpin Charles P ◎ 444-3923
305 Speicer Harry E ◎ 444-3085
312 Pittman R Clinton ◎ 447-1844
315 No Return
405 Tilton Earle B ◎ 446-3194
408 Currie Wm D 442-1430
RIDGEWOOD INTERSECTS

16

ORANGEWOOD DR (DUNEDIN) FROM 67 EDGEWATER DR EAST, 3 NORTH OF UNION

ZIP CODE 33528
120 Carpenter Louis W ◎ 733-9135
125 Butler Frank A ◎ 733-2665
VALENCIA DR INTERSECTS
126 Widener Ethel F 733-7470
138 Mulloy Lillian D Mrs ◎ 733-2731
141 Vacant
150 Bridgette Wm S ◎ 733-2733
151 Owens Raymond R ◎ 733-2666
158 De Boer Jeanne M Mrs ◎ 733-2734
CITRUS AV INTERSECTS
200 Williamson Tedford S ◎ 733-6010
LIME CIR INTERSECTS
244 Metz Wm P ◎ 733-6988
253 Holmes Axel H ◎
254 Paquette Geo F ◎ 733-0104
262 Beasley Lloyd L ◎ 733-5435
263 Hughes Fannie J Mrs ◎ 733-6626
BROADWAY INTERSECTS
S C L CROSSES
351 Walker Carpenter Service 733-6767
Walker Admiral S ◎ 733-6767
351½ Mathis Anna Mrs 733-2986
367 Hammonds Robt A
DOUGLAS AV INTERSECTS
400 Riehm Aug C ◎ 733-9160
401 Parrish Otto O ◎ 733-6285
414 Boltze Carl S ◎ 733-1444
415 Kroitzsch Gary D ◎ 733-3439
419 Mills Margt E Mrs ◎ 733-9162
420 Ryer John B ◎ 733-1320
425 Schultz Harry F
426 Vacant
428 Gaterman Edw ◎
430 Fitting John F 733-3282
432 Krantzman Edmund A ◎ 733-1323
433 Hanson Wm W ◎ 733-1446
436 Chapman Emily E Mrs ◎ 733-7137
437 Schneider Fred winter res ◎ 733-9530
442 Vacant
443 Lucek Lucille Mrs winter res ◎
448 Baker Harold F ◎ 733-5902
449 Bertrand Henri C ◎
HIGHLAND AV INTERSECTS
508 Puopulo Geo H ◎ 733-9535
510 Pottinger Sam L 733-1297
515 Vacant
518 Vacant
519 Born Marjorie Mrs nurse ◎ 733-5897
520 Clifford Benj H ◎ 733-1292
525 Simonis Amy A Mrs ◎ 733-7467
530 Waterkeyn Joseph H ◎ 733-4696
531 Mc Dougald Iva E Mrs ◎
Jones Aldiva M Mrs 733-7469
537 Hoffman Elson C ◎ 733-4405
541 Shuler Frank E ◎ 733-8212
542 Ashmore Otis L ◎ 733-1530
546 Aykroyd Marguerite J Mrs ◎ 733-6389
547 Altvater Margt L Mrs ◎
551 Pieper Fred E ◎ 733-1531
552 Fox Esther E Mrs ◎ 733-2235
558 De Golyer James H ◎

Suncoast Realty and Insurance
1420 GULF-TO-BAY BLVD. CLEARWATER
442-3121
REALTOR
Rentals
Residential
Commercial
Property Management
Waterfront
Business Opportunities
Income Property
(See Page 73 Buyers' Guide)

McMullen's Feed Store Inc.
• FERTILIZERS
• SEEDS
• FEEDS
• INSECTICIDES
• FARMERS SUPPLIES
• GARDEN EQUIPMENT AND TOOLS
• MOWERS AND REPAIRS
Headquarters for VIGORO and SWIFTS PLANT FOODS
Phone 446-5961
Ask for C. LESTER McMULLEN for Expert Advice on Your Lawn and Garden Problems
1220 S. Fort Harrison Ave.
(See Page 42 Buyers' Guide)

United Delco
AUTO ELECTRIC
ELECTRIC AUTO-LITE SERVICE
115 S. GREENWOOD AVE., CLEARWATER
(See Page 9 Buyers' Guide)
TEL. 446-3061

ATON MUSIC CO.
OF CLEARWATER INC.

KEYBOARD HEADQUARTERS IN CLEARWATER
1659 Gulf-To-Bay Blvd.
PHONES 446-6541 and 446-9259
(See Page 67 Buyers' Guide)

PHONE 446-3055
JOHN S. RHODES, Jr.
FUNERAL DIRECTOR
1721 GULF-TO-BAY BLVD. (See Page 48 Buyers' Guide) CLEARWATER
PHONE 446-3055

ORANGEWOOD DR (D)—Contd
559 Sedicum Anne B Mrs ◎ 733-7545
MILWAUKEE AV INTERSECTS
600 Aufderheide Elsie 733-3010
Schweninger Helen A 733-3010
601 Cleghorn Margt W Mrs ◎ 733-6272
602 Blessing James M ◎ 733-4303
611 Deeter Alice P Mrs ◎ 733-7038
612 Herrle Edw R ◎ 733-3585
619 Ryle Solon E ◎ 733-6258
620 Richards Dale G ◎
629 Belote Philip W ◎ 733-4736
630 Thayer Phillips D ◎ 733-2792
637 Price Welles I ◎ 733-8091
638 Ernest Asa M ◎ 733-5197
649 West Richd E ◎ 733-5561
650 Harding Gaylord O ◎ 733-1032
653 Ludekens Paul ◎ 733-6265
654 Nicholson John E ◎ 733-2289
661 Nilsson Robt E ◎ 733-7239
662 London Charles ◎ 733-3988
675 Gutmann Cornelius W ◎ 733-5562
676 Vacant
684 Mc Quiston Forrest ◎ 733-7992
DIANE DR INTERSECTS

27
ORANGEWOOD LA (HARBOR BLUFFS LARGO)—FROM 131 HARBOR VIEW LA SOUTH

ZIP CODE 33540
201 Wilson Harold T ◎ 584-6207
203 Klemm Elise E Mrs ◎ 581-2211
205 Macina Vito W Jr ◎ 584-4731
207 Beghold Jessie N Mrs ◎ 584-2063
209 Sullo Erwin E ◎ 581-3445
211 Gibson James L ◎ 584-4050
212 Van Schenck Geo A Jr ◎ 584-8079
213 Vacant
214 Thornlow Alf C ◎ 584-5685
215 Calhoun Credille P ◎ 584-0137
216 Vacant
217 Kollmorgen E Otto ◎ 584-7214
219 Michell Charles W ◎ 584-6469
GULF VIEW DR INTERSECTS
301 Dischert Milton W ◎ 584-2518
302 Johnson C Mel ◎ 581-1008
303 Tapley Mark W ◎ 581-4815
304 Hanson Harry M mfrs agt ◎ 584-5598
305 Eicker Carl G ◎ 581-5446
306 Chambers John A ◎ 581-2352
307 Reagan Walter N ◎ 581-3350
308 Bogert Albert D ◎ 584-8281
309 Thompson Arth F Jr ◎ 581-5392
310 Huffer Robt E ◎ 581-1277
311 Klein Frank ◎ 584-3024
312 Norberg Thor W ◎ 581-1584
313 Wilson Wm A ◎ 584-6315
314 Mc Clelland Billie M Mrs ◎ 584-6454
315 Haxby Charles D ◎ 584-0830
316 Lynn Clarence ◎ 581-1013
317 Whitaker Albert W Jr ◎ 584-3015
OAKWOOD DR INTERSECTS

33
ORANGEWOOD WAY —FROM 2031 TEMPLE TER EAST

ZIP CODE 33516
2187 Gabriel Joseph ◎ 531-4477
2194 Sliger Wm ◎ 531-4574
KEENE RD INTERSECTS

27
ORCHARD GROVE LA (HARBOR HILLS LARGO)—FROM BROOKSIDE BLVD WEST, 1 SOUTH OF AVOCADO DR

ZIP CODE 33540
3648 Hurless Clare C ◎ 581-1053
3667 Mosney John E ◎
3691 Wolsfeld John J ◎ 584-7092
3692 Schmidt Herman W Jr ◎ 584-7224
3723 German C Robt ◎ 581-2477
3724 Vacant
3744 Under Constn
3747 Hill James H ◎ 584-7243
3771 Under Constn
HARBOR HILLS DR INTERSECTS

50
ORCHID ST (LARGO)—FROM 138 SILVERCREST DR SOUTH 1 EAST OF AZALEA

ZIP CODE 33540
2128 Grella Michl
2156 Polski Walter ◎
2158 Boomstra John ◎ 584-0294
2212 No Return
2213 Kersey Lucille Mrs ◎
2257 Silvercrest Trailer Park 584-9849
(FOR OCCUPANTS SEE SILVER CREST TRAILER PK (L)
2279 Manteufel Emil ◎
2290 Van Lanen Ruth R Mrs ◎ 581-3302
2291 Boesch Clarence ◎
2322 Bailer Maurice J ◎ 581-1051
2350 Jansma Elliott ◎ 584-1887
2387 Hufferd Faith D Mrs ◎

32
ORIOLE ST (RANCH MOBILE)—FROM AUTOMOBILE RD SOUTH 2 WEST OF US HWY 19 S

ZIP CODE 33516
100 Commet W J ◎ 531-1920
101 Vacant
102 Guzik Stanley ◎ 531-5096
103 Steele Opal P ◎
104 Steiner Bernard J ◎
105 Cowden John M ◎
106 Neiman Hugo ◎
107 Higgens Earle J ◎
108 Mattison Morman C ◎
109 Frey John ◎
110 Warm Henry A ◎
112 Schaefer Verne L Mrs ◎ 531-6570
114 Kroening Arth ◎
115 Hutchenson James L ◎
116 Ebeling Oliver ◎ 531-8549
117 Toland Charles B ◎ 531-6091
118 Burnstein Lawrence ◎ 531-1283
119 Kelley David ◎
120 Anderson Lyle A ◎ 531-3987
121 Charron Daniel ◎ 531-4826

37
ORION AV N —FROM 1812 CLEVELAND NORTH

ZIP CODE 33515
6 No Return
14 Finley Clyde A ◎ 442-3752
20 Dreher Lester J ◎ 445-5594
100 Souder Lillie L Mrs ◎ 447-5880
104 Barrow Arth O ◎ 442-4326
108 Moore Cheryl V Mrs ◎ 446-1693
112 Jackson Kenneth E ◎ 447-4103
116 Radcliffe Vincent Decorators Service
custom drapery mfgs 446-3386
118a Booze Charles P vending machines
118b Radcliffe Vincent Decorators Serv stge
118e Hazelton Plastering stge
120 Radcliffe Vincent A ◎
DREW INTERSECTS

44
ORION AV S —FROM 1813 CLEVELAND SOUTH

ZIP CODE 33515
5 Williamson Jean L Mrs ◎ 442-0810
6 Kowell Steph W ◎ 447-3544
9 Fitch Kenneth ◎ 442-1691
10 Pett Joseph B ◎ 447-1773
15 Reynolds Geo E Jr ◎ 446-2598
Reynolds Anne
16 Lockhart Howard C ◎ 442-0920
20 Clark Eliz E Mrs ◎ 446-6624
101 Smith Barlowe B ◎ 447-5057
103 Kassow Howard F ◎ 442-0682
104 Whitten Robt C ◎ 442-1098
106 Estes John L ◎ 442-1096
111 Cowles Lillian M Mrs ◎ 445-7581
115 Lytle Harry C ◎ 446-9283
STAR DR ENDS
201 Baker Martin F ◎ 445-1982
205 Daglis James M ◎ 444-9954
210 Weitzel Ralph N ◎ 444-9724
211 Esposito Carmine D ◎ 444-9952
212 Mc Call Isabella L Mrs ◎ 444-9725
215 Smith Joseph R ◎ 445-1985
217 Kapetas Alice G Mrs ◎ 444-9953
RAINBOW DR INTERSECTS
304 Vacant
304a Broadie Harlan J ◎ 442-2269
Mary's Beauty Shop
305 De Lux Apartments
305½ Perenich Guido ◎ 444-9941
306 Vacant
306a Houser Claude
307 O'Donnell Gerald P 446-1376
309 Ladendorf Charles H 444-9723
309½ Vacant
400 Barsamian Vahan K ◎ 442-9303
401 Bors Frank ◎ 444-9943
402 Vacant
403 Braem Sarah Mrs
405 Weltha's Beauty Salon 442-1617
Hackett Donald F ◎ 442-1617
407 Bostain Richd A I D Interiors int dec 446-7341
Bostain Richd H ◎
409 Seeger Christopher A 447-5547

4
ORLANDO RD (BELLEAIR)—FROM BAY VIEW DR EAST 2 SOUTH OF OCALA RD

ZIP CODE 33516
PALMETTO RD INTERSECTS
225 Laumer Wm F ◎ 581-1647
250 Fuller Saml A ◎ 584-7597
PONCE DE LEON INTERSECTS
301 Mc Kinley Ernest W ◎ 581-4881
305 Green Izma M Mrs ◎ 584-7059
OSCEOLA RD INTERSECTS

13
OSAGE ST —FROM N FT HARRISON AV EAST 1 NORTH OF MOHAWK

ZIP CODE 33515

CLEARWATER LUMBER, INC.
"QUALITY and SERVICE"
610 S. MYRTLE AVE. CLEARWATER TEL. 446-5931
(See Pages 23 and 54 Buyers' Guide)
REBMCL

CLEARWATER SUN
PUBLISHED AFTERNOONS and SUNDAY MORNING
301 S. Myrtle Ave., Clearwater (See Page 62 Buyers' Guide) Phone 447-6431

ALLIED VAN LINES

Stewart Bonded Warehouse

AGENTS FOR ALLIED VAN LINES

1125 Eldridge Street (See Page 61 Buyers' Guide) Phone 442-5141

OSAGE ST—Contd
1005 Carter Gladys E Mrs ◎ 447-3603
1009 Flickinger Alice U Mrs ◎ 446-2964
1010 Fields Emma S Mrs ◎ 447-3837
JONES INTERSECTS
1014 Gross Arth C ◎ 447-5734
1016 Mc Connachie Florence M Mrs ◎ 447-3710
1019 Hill James C ◎ 447-2953
1020 Stabler A B ◎ 442-0376
1021 Moss David E ◎ 446-0324
1029 Auer Saima E Mrs ◎ 442-7986
1030 Sass Larrie H ◎ 447-3640
1035 D'Jurhuus Paul ◎ 447-3181

34

OSAKA DR (JAPANESE GARDEN MOBILE HOME EST)—LOCATED AT 1251 US HWY 19 S

ZIP CODE 33516
2640 Myers Robt F ◎ 531-6549
2641 Warth Melvin S 531-2354
2643 Garvin Stanley L ◎ 531-6188
2644 Yoke E A ◎ 531-7893
2645 Zintel Andrew W ◎ 531-7164
2646 Witte Bert R ◎
2647 Klein David ◎ 531-2706
2652 Vacant
2653 Duffy Carolyn E Mrs ◎ 531-8417
2655 Page Eleanor Mrs ◎
2656 Gembach Jack J ◎ 531-6275
2657 Vacant
2658 Corbett R Merrill ◎ 531-7664
2665 Dadswell Geo
2661 Picotte Arth J 531-8456

1

OSCEOLA AV N —FROM 400 CLEVELAND NORTH

ZIP CODE 33515
1 Harper & Van Scoik accts
20 Clearwater Municipal Parking Lot
LAURA BEGINS
36 Clearwater Public Library 446-2587
103 First National Bank Of Clearwater The parking lot
SUNSET CT ENDS
105 Rombach Clara L Mrs 444-5294
105a Logan Margt M Mrs 446-0073
105b Vacant
105c New York Life Insurance 446-8855
Mayers Herbert R Inc real est 446-6212
105 Medalie Mildred 445-4797
Sanchez Frank 444-5292
121 Taylor Building
Budget Premium Corp ins finance 442-2101
Taylor Bruce Inc 442-2101
200 Vacant
201 Vacant
202 Montenegro M A & Co accts 446-0825
204 Johnson Geo C structural eng 446-7071
205 Vacant
206 Olsgard W A & Co Inc mut funds 446-6810
207 Vacant
208 Clearwater Mortgage Co reps 447-3119
208 Harrington Thos B Corporate Investments 447-2361
301 Vacant
302 Aetna Life & Casualty Medicare claim dept 442-9665
303 Vacant (Rm 303-07)
128 Greater Clearwater Chamber Of Commerce 446-4081

11

DREW BEGINS
200 Schrafft's Restaurant & Motor Inn 442-2161
300 Belvedere Apartments Of Clearwater Inc 442-9849
2a Dittman Robt E 442-9849
3a Herbst Mabel B Mrs ◎ 447-4702
4a Vacant
5a Piel Elmer L M ◎ 446-3740
6a Hupp Harriet M Mrs ◎ 442-7094
7a Mallory Alf A ◎ 444-5291
1b Taylor Jean W Mrs ◎ 446-8024
2b Vacant
3b Weart Everett T ◎ 446-8734
4b Larkin Caroline G Mrs 446-6696
5b Lillengren Harry W ◎ 446-9309
6b Townsend Albert S ◎ 444-5924
1c Phillips Edgar J 446-2579
2c Dribben Martha L Mrs ◎ 446-7253
3c Boyer Sidney C ◎ 446-7921
4c Stilwell Blanche B Mrs ◎ 446-2867
5c Vacant
6c Wilson Anna Mrs ◎ 446-7950
2d Orton Maude W ◎
3d Fleming Andrew E ◎ 447-3032
4d Shinn Frances L Mrs ◎ 446-7614
5d Montsie Warren E ◎ 447-4175
6d Bruder Eliz W Mrs ◎ 444-5922
5e Loomis Ormond E ◎ 447-4875
7e Vacant
7f Cloutier Eug C ◎ 446-8929
301 Hinchcliff Louise O Mrs 442-2343
302 Lutz Clovis C ◎ 442-2536
303 Pruitt Hazel Mrs
304 Hinckley Ralph G 447-3775
305 Apartments
1 Cleveland Arth
2 Vacant
308 Luna Lodge apts 442-7264
2 Vacant
3 Vacant
4 Vacant
5 Vacant
6 Vacant
308½ Pelican Apartments
7 Vacant
8 Vacant
309 Apartments
1 Barger Harvle D 447-1542
2 Vacant
3 Mc Pherson Kenneth C
4 Yenason Rose B
311 Bilyeu Louey ◎ 447-4234
312 Haviland Janet R ◎ 442-9271
313 Tehan Lillian A Mrs 442-1630
Buehl Iva P Mrs
314 Morrison Paul R ◎ 446-3702
400 Dougherty Urban D
400a Wood Florence A 442-4552
401 Smith G R 446-8669
402a Vacant
402b Vacant
402c Vacant
403 Uden Charles 444-5681
404 Morris Apartments
1 De Armond Bobbie L Mrs
2 Cummings G B
3 Powers Eug A
4 Justice Joyce
5 Vacant
405 Wetherford Winnifred Mrs ◎ 442-1767
407 Lenox Apartments
1 Stilwell J Arth 446-5623
2 Parmelee Helen D Mrs 442-1768
3 Vacant
4 Craehn Dominick M
5 Powel Ruth M Mrs 442-9829
6 Murnane Ruth A Mrs
7 Vacant
8 Turner Fred C 442-0809
9 Pyrris Helen Mrs 444-2922
GEORGIA INTERSECT
503 Shupe Eleanor Mrs 442-9804
504 Bayview Apartments
1 Shingleton C W 446-3467
2 Begg Robt 444-6803
3 Crandell Clare H 447-6339
4 Meldrum Mina G Mrs 447-6337
5 Hitchcock Clara M Mrs
6 Wragg Wm
505 Armstrong Albert
Boon Eva M Mrs winter res 442-2274
506 Connelly Jean G Mrs ◎ 446-3398
507 Cole Marian P Mrs 447-3311
509 Humphrey Eliz Mrs winter res 442-9838
510 Hayes Wm P ◎ 447-6341
511 Kroener Edna L ◎ 442-1571
600 Kline Harold M ◎ 442-5926
601 Kroelinger Pearl H Mrs ◎ 442-1513
603 Hoelzel Walter A ◎ 442-1570
603½ Vacant
604 Nelson Kenneth E ◎ 442-1870
605a Dorweiler Mae M Mrs 447-1714
605b Peters Edith Mrs ◎ 445-7431
606 Vacant
606a Vacant
606b Conover Helen S Mrs 442-1320
607 Michael's Professional Television Service
Luper Michl C ◎ 447-1877
Harrison Henriette Mrs 447-1932
Salazar Josephine
607½ Clark Beulah H Mrs 442-9480
608 Tilley Reade F ◎ 446-1106
609 O'Brien Ethel M Mrs ◎ 442-1235
609½ Vacant
611 Bay Vista Apartments
1 Ketchum Harriet E 447-5137
2 Shepherd Mildred E 447-4143
3 Gates Gladys K Mrs 442-1459
4 Brown Elsie P 447-5135
ELDRIDGE INTERSECTS
700 No Return
704 Sharp's Waterfront Villas 442-8519
704a Gilray Wm G 447-1141
704b Watkins James B 446-8439
704c Irving John
704d Squire Wendy
705 Thomas F W ◎ 442-2883
706 Van Houten Merle B 442-2890
706a Blair Ethel M 445-5393
706b Simmons Fredk N 446-6905
707 Thomas Truman H
708 Jones Mary B Mrs 442-3429
708a Borgon Louis
708b Mullen Hugh 444-5151
708c Egbert Ruby S Mrs 445-2681
708d Turner Nellie 447-4030
712 Woman's Club
SEMINOLE INTERSECTS
800 Vacant
802 Vacant
806 Greene John W 446-8475
NICHOLSON INTERSECTS
900 Clearwater Bay Marine Ways Inc boat bldrs 446-2695

ALBERT P. ROGERS Inc.

REALTOR
EXCHANGOR

MLS

HOMES
LOTS
RENTALS
APARTMENTS
RESIDENTIAL
BEACH PROPERTY

Business Opportunities Office Phone 446-5091
Res. Phone 446-2924

1738 N. Fort Harrison Av.
(See Page 77 Buyers' Guide)

KAR-KLEEN
J. WEBSTER and JESSIE RAE McMULLEN
TEXACO GAS
WASHING—WAXING—STEAM CLEANING
211 N. Missouri Av., Opposite Largo High School, Largo, Fla. (33540)
Tel. 584-3360

Wm Henry Inc. "The Suncoast's Quality Department Store"
CENTRAL PLAZA
3100 1st AVE. S.
(See Page 34 Buyers' Guide)
PHONE 894-5131
ST. PETERSBURG

WALKER FORD CO.
FORD CAPITAL OF THE SUNCOAST
Ford Authorized Dealer New and Used Cars and Trucks
2045 U.S. HWY. 19 SOUTH, P.O. BOX 291, LARGO (33515)
TEL. 531-7761

Pelican Restaurant
AIR CONDITIONED
ON CLEARWATER BEACH
Fine Food — Excellent Service
Luncheon, Dinners, Cocktails, Liquor Store
"OPEN YEAR AROUND"
470-72 Mandalay Av. (Clearwater Beach, 33515)
(See Page 82 Buyers' Guide)
PHONE 442-3151

N OSCEOLA AV—Contd
Clearwater Bay Marine Ways Engine Shop mtr reprs 446-2695
Sail. Loft sls boat accessories 446-2695
906 Adamson John
908 Peacock Milton B ◎ 447-5257
CEDAR INTERSECTS
1005 Yohe & Brown Apartments
1 Yohe Mildred M Mrs ◎ 447-4213
2 Brown Doug
3 Allen Wm M
SPRING CT ENDS
1007 Fraska Edw J
1007½ Clark Nancy T 447-5196
Redd Ruth Mrs
1008 Vacant
1010 Transient
1011 Wilder Guss Jr ◎ 446-2523
1012 Vacant
1015 Mac Murdy Paul
1017 Ferguson Mary S Mrs 447-1720
1017½ Chamberlain Evelyn B Mrs ◎ 446-0609
1100 Steeves Bruce G ◎ 442-9977
Rear Vacant
1104 Sherill Geo D
1105 Hall Rita P Mrs ◎ 446-1229
1107 Palm Bluff Apartments
1 Deacon Alice B Mrs
2 Bremner Joseph E 446-1337
3 Davis G P 446-1229
4 Swanson Gladys M Mrs 442-9122
5 Hays Lindsay M winter res 446-5645
6 Jameson James
7 Vacant
8 Britt Janet

13

PALM BLUFF INTERSECTS
1201 Ardella Apartments
1 Mark Dorothy T Mrs 442-4837
2 Foster Hugh S ◎ 447-2331
3 Lynn Kath Mrs 447-2125
4 Hunt Hanna R Mrs 444-7084
1203 Oak Lea Apartments
1 Abbey Ida S Mrs 442-3362
2 Vacant
3 Fitton Geo G ◎ 447-3114
4 Vacant
1204 Bay Breeze Apartments
1 Mc Neil Francis A
2 Huggard Raymond A
3 Vacant
4 Vacant
5 Vacant
1206 Vacant
1207 Burnet Mary M Mrs ◎ 442-2012
1209 Leisure-Lee Court furn apts
1209a Cowan Steph
1209b Gallup Milton winter res 447-2284
1209c Reed Eliz K Mrs ◎ 444-4714
1211a Scott Kenneth E
1211b Landow Wm C
1211c Schonfeld Valerie G Mrs 442-2707
1212a Eplow Lee M Mrs ◎ 442-7020
1212b Vacant
1213 Hood L Jean Mrs ◎ 447-2092
Cox Josephine Mrs 444-4711
1215a Kirby Eliz B Mrs 444-4713
1215b Demi Constance J 447-4966
1216 Shores Apartments
A Vacant
B Vacant
C Shores Cath M Mrs ◎ 442-4522
D Vacant
1217 Laubscher Harvey T ◎ 447-2970
ENGMAN INTERSECTS
1303 Wright Earl B 442-9996
1304 Radford Wm ◎ 442-0916
1305 Vacant
1308 Bacon Ivan A ◎ 447-4006
1309 Haines Harry ◎
1401 Outland John E ◎ 447-5373
1402 Tipper Wm J
1405 Goodrich Grace A Mrs ◎ 446-6444
1406 Sullivan Olamae Mrs ◎ 442-5877
1407 Csibi Izabella I Mrs ◎ 446-6430
1407½ Vacant
1409 Bosworth Edwin D ◎ 447-4937
1410 Vacant
1411 Stewart Josephine Mrs winter res ◎ 447-3182
1412 Thompson Eliz C Mrs ◎ 442-2210
1412½ Crawford Wm J 447-3786
1413 Vacant
1415 Mace Frances Mrs ◎ 447-4223
1417 Grunstadt Jay
1417b Mc Guire A Maxine 444-8781
1500 No Return
1500½ Vacant
1501 Thomas Clarisse M
1502 Powers Earl T
1504 Bowles Helen L Mrs ◎ 444-8783
MARSHALL INTERSECTS
1600 Transients
1601 Lindenberger Lois C Mrs ◎ 447-2112
1601½ Swingley Robb E 446-9260
1603 Rodier Elsie B Mrs ◎ 447-2342
1604 Ray A
1604a Kime Wm E
1604½ Vacant
1605 Smith Vivian M ◎ 447-1088
1606 Vacant
1608 Green Nelson C ◎ 444-7582
1609 Hayworth Eva M Mrs ◎ 446-7468
1610 Transients
1611 Terry Daisy A Mrs ◎ 447-1829
1612 Billet Marguerite Mrs ◎
1613 Levison Robt H ◎ 447-1732
1614 No Return
1615 Wood Mary J Mrs ◎ 447-1948
FAIRMONT INTERSECTS
1701 Stonecipher Lela F Mrs ◎ 442-2396
1702 Russell John A ◎ 447-3023
1704 Perpall Dorothy J Mrs ◎ 446-2413
1709 Grille D Kemper ◎ 442-7317
SUNBURST CT INTERSECTS

2

OSCEOLA AV S —FROM 400 CLEVELAND SOUTH 1 EAST OF BAY

ZIP CODE 33516
20 Calvary Baptist Church educ bldg
107 Peace Memorial Presbyterian Church sunday sch
112 Clearwater City Hall 442-6131
1st Fl Clearwater Elec Insp 442-6131
Clearwater Eng 442-6131
1st Fl Clwtr Bldg Inspector 442-6131
1st Fl Clearwater Planning Div 442-6131
2d Fl Clwtr Civil Serv Board 442-6131
2d Fl Clearwater Personnel Dir
2d Fl Clwtr Clk 442-6131
3d Fl Clearwater Finance Dept 442-6131
3d Clearwater Atty 442-6131
3d Fl Clwtr Comnrs 442-6131
3d Fl Clearwater Mgr 442-6131
3d Fl Clearwater Central Serv Dept
3d Fl Clearwater Civil Defense
3d Fl Clearwater Mayor 442-6131
3d Fl Clearwater Parks & Recreation Dept 442-6131
3d Fl Clearwater Treas 442-6131
119 Brown Mary Shop clo 446-2643
Brown Mary A Mrs ◎
PIERCE INTERSECTS

3

200 Obrentz Pauline Interiors int dec 446-1878
305 Mc Mullen Chester B Jr lwyr 446-7516
307 State Senator 447-3427
311 Saint Petersburg Times & Evening Indep Clwtr Bur 446-1056
Evening Independent newspaper 446-1056
Times Publishing Co 446-1056
320 Freeman James V phys 446-6715
322 White Phipps Linn Furnell & Mahorner lwyrs 446-5952

4

OSCEOLA RD (BELLEAIR)—FROM JUNCTION OF ROSERY RD AND INDIAN ROCKS RD NORTHWEST

ZIP CODE 33516
100 Affleck Polly T Mrs ◎ 581-5285
101 Youngkin Carl K ◎ 584-4352
103 Beckett H Ward ◎ 584-3861
120 Bailey Hazel E Mrs ◎ 584-3088
PINELLAS RD ENDS
130 Patterson Matthew ◎ 584-3993
150 Rynksel Michl C ◎ 581-2804
155 Shea David J ◎ 584-4056
159 Kornhauser Ruth V Mrs ◎ 584-8256
160 Zimmerman Ann B Mrs ◎ 581-2826
163 Hunter Charles ◎ 584-4857
FOUNTAIN SQ ENDS
200 Gothberg Geo A ◎ 584-7419
PENSACOLA RD BEGINS
204 Vacant
205 Johnston Robt G ◎ 584-8357
209 Funk Frank W ◎ 584-7869
210 Johnson Nels M ◎ 584-7565
212 Hays Fred P ◎ 584-7701
215 Parker John W ◎ 584-5251
219 Steele Harry ◎ 584-4231
MANATEE RD ENDS
222 Snow Richd ◎
224 Moore Mabel G Mrs ◎ 584-6406
ALTHEA RD BEGINS
ORLANDO RD ENDS
OCALA RD ENDS
403 Michaelos Louis J ◎ 581-2406
POINSETTIA RD ENDS
505 Parrish Hugh E ◎
506 Hunter Gladys Mrs ◎ 581-5261
508 Workman Roy A Jr ◎ 584-1654
509 Tinder L Halbert ◎ 584-5903
511 De Genaro Guy J ◎ 584-7459
OLEANDER RD INTERSECTS
602 Woodbury John K ◎ 581-2878
603 Lagerblade Herbert C ◎ 581-4752
605 Buchanan John U ◎ 584-5601
606 Height Earle F ◎ 581-3417
607 Mc Ilvaine Wm S ◎ 581-4648
609 Davis Richd A ◎ 584-6911
610 Agurk Walter F ◎ 584-2062
611 Groomes Charles B ◎ 581-2469
612 Schultz Joseph J ◎ 581-3095
PALMVIEW AV INTERSECTS
702 No Return
706 Taylor C Rfredk ◎ 581-2608
708 Pilotte Vincent winter res ◎
Ash R Foster 584-3582
710 Shirk Eliz B Mrs ◎ 584-2736

READY MIX CONCRETE
MASONRY SUPPLIES
PLASTER SUPPLIES
1600 N. Hercules Ave., Clearwater
CROOKER BUILDERS SUPPLY CO.
(See Page 24 Buyers' Guide)
CONCRETE BLOCKS
SAND and ROCK
CONCRETE SPECIALTIES
Phone 446-4027

VINDER, INC. - Realtor
HARBOR BLUFFS BRANCH
260 N. INDIAN ROCKS RD.
LARGO, FLORIDA 33540
TELEPHONE 584-2117
PHONE 442-4186
1279 CLEVELAND STREET
CLEARWATER, FLORIDA 33515
(See Page 74 Buyers' Guide)
DUNEDIN BRANCH
1301 BAYSHORE BOULEVARD
DUNEDIN, FLORIDA 33528
TELEPHONE 733-3134
MLS

OSCEOLA RD (B)—Contd
711 Jones Irene Mrs ◎
712 Campbell Wm E ◎ 581-2667
713 Alwin Robt H ◎ 581-5232
714 Jessup Edw C ◎ 581-1862
INDIAN ROCKS RD INTERSECTS
800 Geist Frances E Mrs ◎ 584-3425
801 Howe C Warren ◎ 584-2424
802 Lecher Charles J ◎ 581-3260
GOLFVIEW DR BEGINS
806 Pilcher Elmer E ◎ 581-2822
808 Ridgway Frank B ◎ 584-1891
919 Broadmoor Villa apts
102 Vacant
101 Vacant
103 Hartman Richd W ◎ 584-8377
104 Neumann Theo R ◎ 584-5234
105 Mc Grew Herbert W ◎ 581-1398
106 Allen Evelyn Mrs ◎ 584-1305
107 Reed Frank M ◎
201 Vacant
202 Vacant
203 Vacant
204 Vacant
205 Fried Emma Mrs ◎ 584-3143
206 Baxter John B winter res ◎
207 Young John W ◎
THE MALL ENDS
BARBARA AV ENDS

40
OTTAWA ST —FROM SKYVIEW EAST 1 NORTH OF LAKEVIEW RD

ZIP CODE 33516
1537 Shurte Wm H
1538 Allen Laura H Mrs ◎ 442-3236
1539 Siggens Harry H ◎ 442-7412
1540 Belcher Earl winter res ◎ 447-6154
1541 Vacant
1542 Shaw Ervin N ◎ 442-3240
1545 Woodall Wm W 447-1370
1546 Cecil Gordon T ◎ 442-3237
1547 Burke Henry D 447-1609
1548 Simpson Joseph R ◎ 442-6093
1549 Joyce John P 444-7063
1550 Eckardt Geo H ◎ 442-6568
1551 Pettis Burris F ◎ 445-1412
1552 Hulse Ethel S Mrs ◎ 447-2901
1554 Lutz Mildred E Mrs ◎ 442-8498
1555 Garrigan Hilary A ◎ 446-8436
LAKE DR INTERSECTS
1601 Simpson Charles W 446-6721
1604 Vacant
1608 Bair Maurice F ◎ 442-7787
1609 Drysch John S ◎ 442-5559
1611 Retzler Emil ◎ 442-6922
1612 Allen Hilda L Mrs ◎ 442-4970
1614 Theilmann Ethel M 447-3819
1616 Wohlers Merton D 447-3354
1618 Jennings Dewey M 445-5531

14
OTTEN ST —FROM 1758 KINGS HWY EAST

ZIP CODE 33515
1487 Hershock Charles S ◎ 447-1458
1493 Houghton Louise V Mrs 442-3532
HIGHLAND AV INTERSECTS

14
OVERBROOK AV —FROM 1800 N BETTY LA NORTHWEST AND NORTH 2 WEST OF DOUGLAS AV

ZIP CODE 33515
1729 Vacant
1731 Vacant
1733 Evarian Marion 447-1984
1735 Zipp Alonzo A
1737 No Return
1739 Schuster Frank A Jr 442-0129
1741 Newton Richard D
1745 Whiting Richd L 444-6622
1749 Richardson Harley E 442-4364
1753 No Return
SYLVAN DR ENDS
1756 No Return
1758 Zolman Patricia B
1768 Gentry Wayne W ◎
1769 No Return
DOUGLAS AV BEGINS
1772 Gentry Carl D ◎ 447-2392
1776 Roper E Madeline Mrs ◎ 444-1492
SPRINGTIME INTERSECTS
1777 Mc Clellan Jessie A Mrs ◎ 442-0636
1780 Hawes Henry A winter res ◎
1781 Vacant
1788 Booth Medford H ◎ 446-6147
1791 Barker James L winter res ◎ 447-2412
1796 Small Marion A ◎ 446-6869
1801 Golden Charles 447-3618
1803 Parlon Margt F Mrs 444-1494
1804 Yettaw Lottie L Mrs ◎ 447-4957
Rear Vacant
1805 Crowell Martha R Mrs ◎ 447-4843
BROOK RD ENDS
STEVENSON CREEK CROSSES
1835 Vacant
1838 Dooley Edw 442-0198
1839 No Return
STEVENSON AV INTERSECTS
1840 Scruggs Mary A Mrs ◎ 445-7373
1841 Sager Lee W ◎ 447-2141
1845 Buffington Dale G ◎
1850 Conner Lawrence winter res ◎
1851 Maxwell Beatrice S Mrs ◎ 447-3511
1856 Johnson Walter F ◎ 447-1958
1859 Canger Joseph J 442-9930
1861 Paulk Florence Mrs ◎ 446-7044
1866 Wetmore Fred A ◎ 447-3616
1869 Ramsden James F ◎ 447-1758
1874 Baker Charles
1875 Price C Robt 445-7374
1878 Cooper Harry T 445-7372
1879 Licht James R
Fivecoat Stanley
1885 Mac Dougall Charles P ◎ 447-3310
SUNSET POINT RD INTERSECTS
1910 Gott Nancy L 442-0260
1911 Reeves Villa T Mrs ◎ 447-4411
1915 Heiser Charlotte
1916 Bondar Karl ◎ 442-4009
1918 Campbell Lisa Mrs
1920 Comstock Charles W ◎ 447-2750
1921 Patton Wm ◎ 447-2028
1922 Brown Addison M ◎ 447-2810
1925 Sheetz Harry B ◎ 442-1487
1928 Bestle Cloyd A ◎ 442-3222
1931 Haukland Sigwall M ◎
1934 Barber Hazel B Mrs ◎ 447-4915
1935 Martin Anna M ◎ 442-1251
1936 Ginn Mollie E Mrs ◎
1936½ Ginn Albert W
1940 Parton Pam 447-1983
1943 Crews Henry C ◎ 442-9332
1943½ Vacant
1944 Conn Helen A Mrs ◎ 442-8841
1945 Heany Nancy G Mrs ◎ 447-1294
SEEDEVA INTERSECTS

26
OVERBROOK AV N (BELLEAIR MANOR LARGO)—FROM E OVERBROOK WEST 1 NORTH OF N INDIAN AV

ZIP CODE 33540
2015 Henning Rudolf E ◎ 584-4874
2051 Was Chester T ◎ 584-7474
2062 Troide Edmond ◎ 584-6951
2073 Vacant
2095 Milliser Edw A ◎ 584-1521
2106 Philips H Shelton ◎ 581-3345
2107 Rutenberg Danl ◎ 584-8538
2134 Englestad Arnold M ◎ 584-1266
2135 Bordell Mary J Mrs ◎ 584-0216
2162 Griffiths Arth W ◎ 581-2238
2163 Yarbrough Orin S ◎ 584-2393
2190 Sampson Geo R ◎ 584-7549
2191 Baker Marvin 581-4307
2222 Blandy Burnham G ◎ 581-2253
2223 Hughes Gloria C Mrs ◎ 584-5215
2246 Ohr Milton F ◎ 584-1264
2247 Dice Carter D ◎ 584-7966
2270 Wiseman Wm L ◎ 584-2351
2271 Vacant
2294 Hapeman Harry E ◎ 581-1806
2295 Vacant
2316 Kupsoff James ◎
2317 Nieman Alva M ◎ 584-2298
2359 Schulten Robt A ◎ 581-2160
2385 Watson Kenneth K ◎ 584-6078
W OVERBROOK AV ENDS

26
OVERBROOK BLVD (LARGO)—FROM 2451 W BAY DR SOUTH

ZIP CODE 33540
18 Poole Hugh L ◎ 584-4225
77 Vacant
99 Hurst Melvin E 584-5883
124 Poole Mamie M Mrs ◎ 584-4224
140 Floyd Doris H Mrs ◎ 584-5811
159 Stewart Edw ◎ 584-5050
TWIN LAKES DR BEGINS
210 Jenney Jack D ◎ 581-2796
217 Vacant
275 Luger Geo A 584-5956
SUNSET DR INTERSECTS
295 Empie Harold J Rev ◎ 581-1414
317 Murray Dorothy B Mrs ◎ 584-4222
333 Barlow Geo A ◎ 584-4741
349 Shields Lex C ◎ 584-0796
365 Under Constn
500 Campbell Frank H ◎ 584-2370

4
OVERBROOK DR (BELLEAIR)—FROM INDIAN ROCKS RD EAST AND NORTHEAST

ZIP CODE 33516
305 Morrow Nellie J Mrs ◎ 446-1198
310 Beirne Wm J ◎ 442-8578
320 Blake Michl T ◎ 446-6688
321 Levick John H ◎ 446-8670
325 Smith Howard ◎ 442-1584
326 Lord Geo R ◎ 442-8541
329 Vacant
ROEBLING RD S INTERSECTS
405 Chilstrom C L ◎ 444-2211
409 Gallup Thos A ◎
ROEBLING RD ENDS
501 Broyhill Marie S Mrs
553 Mc Calmont Gertrude S Mrs ◎ 442-8517

ELI WITT CIGAR DIVISION, HAVATAMPA CIGAR CORP.
Wholesale
Tobaccos
Drugs
Sundries
Paper Products
Vending Machines
Phone 446-5041
835 CLEVELAND ST. COR. PROSPECT AV.
(See Page 93 Buyers' Guide)

DAVID EDMUNDS
•REALTOR
•EXCHANGOR
Instant Computerized Service
•INSUROR
Telephone (813) 446-8504
1878 Drew St. Clearwater
(See Page 76 Buyers' Guide)

WEST COAST TITLE CO.
ABSTRACTS OF TITLE — TITLE INSURANCE
932 W. Bay Drive, Largo, Florida
(See Page 92 Buyers' Guide)
Phone 584-3406

SWEAT'S FLOWER SHOP

SOMETHING WONDERFUL HAPPENS, WHEN YOU SEND FLOWERS BY WIRE

Established 1925

"Flowers Telegraphed Everywhere"

Phone 442-2177

1200 S. FORT HARRISON AVE., CLEARWATER, FLA.

(See Page 43 Buyers' Guide)

Sanitone Certified Master Drycleaner

FASHION CLEANERS AND SHIRT LAUNDRY INC.

FREE PICK-UP and DELIVERY

1152 Court Street Between Greenwood Ave. and Missouri Ave.

Telephone 442-3141

(See Page 28 Buyers' Guide)

Seaspire RESTAURANT

Dining Over The Bay With A View of The Gulf

(See Page 83 Buyers' Guide)

217 Windward Passage, (I.E.) Clearwater (33515) 442-7274

OVERBROOK DR (B)—Contd
WOODLAWN AV INTERSECTS

26

OVERBROOK DR E (LARGO)—FROM DART AV SOUTH IN A SEMI-CIRCLE

ZIP CODE 33540
23 Courtemanche Leo J ◎ 581-3448
Mac Arthur Madeline Mrs 584-1936
25 Mc Garry Winifred T Mrs 581-2358
47 Wiatt Frank E ◎ 584-1829
71 Dickson Wm J ◎ 584-4453
95 Slorah John B ◎ 581-2593
DART AV INTERSECTS
124 Tsistinas Geo T ◎ 584-4605
127 Tatter Gustav ◎ 581-1785
148 Furry Celester I ◎ 584-3483
149 Drake Robt R ◎ 581-4093
172 Emrich Francis B Jr ◎
173 Bull Clive A 581-2424
197 Phelps Elmer H ◎ 581-1021
211 Hohimer Ernest ◎ 584-6925
223 Soltis Albert P ◎ 584-0571
230 Stubler Joseph A ◎ 584-2901
235 Cutler Merritt T ◎ 584-6706
246 Hayes J David ◎ 584-0653
247 Keim Charles R ◎ 581-2971
259 Barton Richd C ◎ 584-8409
262 Fox Walter A winter res ◎
271 Tweed Clyde E ◎ 584-2890
278 Yaste Archie ◎ 584-3482
283 Schroeder Edw E ◎ 584-0787
294 Scheide Wilfred W ◎ 581-2280
295 Le Baron Scott W ◎ 581-2294
303 Bazinet Arth J ◎ 584-2413
316 Grako Clifford A ◎ 584-5053
327 Steele Eug R ◎ 584-8050
328 Bress John P ◎ 581-4753
339 Martin Thos ◎ 584-0714
351 Tilley Grace H Mrs ◎ 584-7595
356 Davis John E ◎ 584-1840
363 Gibson John W ◎ 584-2769
370 Cafmeyer Ilene D Mrs ◎ 581-2286
375 Rajk Frank J ◎ 584-7433
384 Simpson Robt N ◎ 584-4167
387 Dagon Paul J ◎
KEATING DR
399 Johnson Bernerd ◎ 581-4898
LARCHWOOD DR INTERSECTS

26

OVERBROOK ST E (BELLEAIR MANOR LARGO)—FROM W BAY DR NORTH 1 WEST OF 20TH NW

ZIP CODE 33540
11 Thurston Burnard A ◎ 584-7451
95 Tenney Mary B Mrs ◎ 584-2526
VICTORY AV BEGINS
137 Woody Walter E ◎ 584-6086
138 Schmitt Kenneth J ◎ 584-0690
159 Lohrbauer Leif T ◎ 584-5800
160 Hanna Wm A ◎ 581-2809
171 Mansley Harry ◎ 581-1518
DUNCAN DR BEGINS
193 Mangus John E ◎ 584-2777
194 Gibbs Harold W ◎ 584-3996
205 Sabin Harold H ◎ 584-3234
206 Baridon Felix E ◎ 584-1649
233 Fey Isabelle ◎
240 Rule Norman F ◎ 584-2417
LANAI AV BEGINS
263 Stinnett Richd L ◎ 584-5730
272 Tidswell J Vernon ◎ 584-8288
INDIAN AV BEGINS
291 Hudson Hilliary ◎ 584-6986
325 Lagano Albert J ◎ 584-7085
367 Dellenbach Wm J ◎ 584-3994
399 Corbeau Wm C ◎ 584-8227
413 Fijan Saml J ◎ 581-1241
437 Pearsall Russell C ◎ 584-0229
N OVERBROOK INTERSECTS

26

OVERBROOK ST W (BELLEAIR MANOR LARGO)—FROM W BAY DR NORTH 1 EAST OF TEMPLE AV

14 Woodward Harry R ◎
58 Draksler John A ◎ 584-3797
77 Brown Benj B ◎ 584-4323
96 Kaiser Fred ◎
VICTORY AV ENDS
139 Baxter F Herman ◎ 581-3508
140 Ellington M Keith ◎ 584-6514
161 Spetz Glen R ◎ 584-1496
162 King Mary L ◎ 584-8594
Davis Joan E ◎
DUNCAN DR INTERSECTS
195 Stonesifer Mollie P Mrs ◎ 581-1027
196 Andrews Josephine K Mrs ◎ 584-1494
208 Mathews Peggie M ◎ 584-3207
232 Breen John B ◎ 584-3026
LANAI AV INTERSECTS
241 Isham Robt F winter res ◎ 581-1034
264 Davis Edgar ◎ 584-3009
273 Floescher Bernice G Mrs ◎ 584-7859
296 Schemmel Julius P ◎ 584-6619
309 Treadgold A Galen mfg consultant ◎ 581-3479
INDIAN AV INTERSECTS
397 Erickson Agnes Z Mrs ◎ 584-3713
412 Hogg Laird M Mrs ◎ 584-5959
439 Vacant
463 Hill Geo E ◎ 581-3154
464 Hardiman Ralph S ◎ 581-4100
486 Green Carl ◎ 584-6077
N OVERBROOK ENDS

38

OVERLEA ST —FROM BETTY LA EAST 1 NORTH OF PALMETTO

ZIP CODE 33515
1309 Richey Patk F ◎ 442-4682
1312 Blackburn's Laundryama
1315 Lowery Reid D ◎
1316 Vacant
1317 Chiapetta Louis A ◎ 447-4348
1320 Bonsall Wm P ◎ 442-4304
1321 Baldwin Lucy C Mrs ◎ 442-4681
1324 Reimer John K ◎ 442-1824
1327 Sellers Paul ◎ 442-0860
1329 Rogers Wm L ◎ 442-4680
1330 Rodrian Max P ◎ 445-3083
1332 Campbell Albert L 442-1300
1340 Frazier Claude W ◎ 447-2123
1341 Cox Donald E ◎ 442-0835
(NOT OPEN)
ROLLEN RD INTERSECTS
1344 Webbs A W ◎ 445-3211
1345 Sims Geo A ◎ 442-4651
1348 Willms Ruth M Mrs ◎ 442-7289
1349 Miller Oscar J ◎ 442-6214
1352 Ogburn Thos winter res ◎
1353 Rudolph Mabel H Mrs ◎ 442-4652
1356 Cotter Ethel R Mrs ◎ 442-8555
1357 Renton Ruth M Mrs ◎ 442-4650
1360 Wilfong Richd G ◎ 442-2907
1361 Robertson Russell V ◎ 447-3966
1364 Brown Arlene K Mrs ◎ 442-7988
1365 Driscoll Winifred A ◎ 447-3029
Fraser Lucie Mrs 447-3029
KINGS HWY INTERSECTS
1400 Byrd Frank E ◎ 442-7223
1407 Stere Donald R ◎ 445-8613
1408 Ehmig Margt Y Mrs ◎ 446-7612
1411 Birkebak Geo W ◎ 445-8612
979 Bamberg James B ◎ 733-2206
1419 Towell Charles L ◎ 442-7960
1425 Justus Paul R ◎ 442-3082
1428 Vacant
1431 Rea Wm A ◎ 442-7961
1434 Brink Carl B ◎ 442-9735
1437 Nixon Wm J bldg contr ◎ 447-1602
1440 Simmons Erwan C winter res ◎ 442-1669
1443 Weissman Edwin W ◎ 445-8611
1446 Sturtz Lloyd A ◎ 446-0713
1449 Congdon Frank M ◎ 442-5980
1452 Ward James E ◎ 442-5024
1455 Johnson Marjorie M Mrs ◎ 442-5983
Mc Gowan Carolyn L ◎ 442-5983
1458 Dunham Floyd E 442-7040
1461 Owen Oren H ◎ 442-5981
1464 Paulk L Elton ◎ 446-1345
1467 Quimby Bruce M ◎ 442-2805
1470 Lane Lewis L oil furnace reprmn ◎ 446-8417
1473 No Return
1479 Wolfe John W ◎ 447-2410
1485 De Planche Donald J ◎
1486 Sherwood Gladys G nurse ◎ 442-2004
CARLOS AV INTERSECTS
1493 Fischer Eug ◎ 442-2652
1498 Reid Geo Goold Advertising Specialties
Reid Geo G ◎ 446-6747
HIGHLAND INTERSECTS

47

OWEN DR —FROM STATE RD 590 NORTH AND SOUTH 3 EAST OF US HIGHWAY 19

ZIP CODE 33515
1513 Walker John D 726-2752
1518 Le Clair Donald C pntr contr ◎ 726-1621
1554 Wilkenson Wm D ◎ 726-1903
1573 Walker Louis H ◎ 726-2940
1637 De La Vergne Mitchell L ◎
1654 Reynolds Lynn ◎
1655 Mc Gee Gary R ◎ 726-3871
1673 Wilkins Charles L 726-1202
STATE RD 590 INTERSECTS
1700 Williams Isaac F ◎ 726-2475
1701 Robinson Orville T ◎ 726-4229
1706 Leighton Robt B Jr ◎ 726-4117
1707 Edwards Phillip E ◎
1712 Cotter Florence C Mrs ◎ 726-3333
1713 No Return
1718 No Return
1719 Vaughn Jimmy R ◎
1724 Pickeral Jack R ◎
1730 Pearson Forrest V ◎ 726-4395
1733 Miller Robt E ◎ 726-2139
1736 Lindsey Paul L ◎ 726-2356
1742 Stumpmeyer Robt E ◎ 726-3739
1754 Knight James E ◎ 726-3902
1755 Williams Robt W ◎ 726-3814
1760 Scanlan Walter J ◎
1766 Doherty Richd A ◎ 726-1434
1767 Seals Orgus ◎
1772 Zavalzas Ramon ◎ 726-2727
1785 Patterson Duane E ◎ 726-2265
N TERRACE DR INTERSECTS
MORNINGSIDE INTERSECTS
1807 Vass Charles ◎

WM. D. NEALE, PRES.
REALTORS
PHONE 584-8669

belleair REALTY Inc.

EDW. A. PARKER, SEC.
2811 West Bay Drive
Belleair Bluffs
Fla., 33540
(See Page 75 Buyers' Guide)

MLS

Clearwater Concrete Industries, Inc.
Radia Dispatched Equipment - Fast Efficient Service
CONCRETE PRODUCTS: **Tels. 446-6086 - 446-6087**
READY-MIX CONCRETE: **Tels. 446-3110 - 442-7495**
1700 N. Hercules Av., P.O. Box 749 (33515) *(See Page 23 Buyers' Guide)* **Tel. 446-6526**

OWEN DR—Contd
1813 Bernd Karl J ◎ 726-2800
1818 Crowe Burl O Rev ◎ 726-2819
1819 Light Harold J ◎ 726-3444
1824 Flandreau Alan B ◎ 726-1957
1825 Rogero Richd S ◎ 726-1933
1830 Stratton Arth T ◎ 726-3089
1831 Seidel David C ◎ 726-3026
1837 Pendland Charles E ◎ 726-1461
WOODRING DR INTERSECTS

44

OXFORD DR —FROM 1900 E DRUID RD SOUTH

ZIP CODE 33516
801 Winebrenner Ben ◎ 442-4581
805 Plenge Loraine R Mrs ◎ 442-4583
808 Kruger Arth C ◎
809 Blyshak Wm ◎
812 Hildebrant Manfred O ◎ 442-6222
813 Banks Thurman H ◎ 446-7398
900 Stoneburg Gerald C ◎ 442-9989
901 Wolski Adam F ◎ 444-6944
904 Chappell Alf H ◎ 442-3021
905 Weelands Johnstone E ◎ 446-6638
MAGNOLIA DR INTERSECTS

35

1004 Barker Philip E ◎ 442-9848
1005 Hendricks James E ◎ 446-9200
RIPON INTERSECTS

21

OXFORD PL —FROM 1301 PONCE DE LEON BLVD SOUTH

ZIP CODE 33516
1311 Fryer John H ◎ 584-1695
1317 Jones Walter H ◎ 581-5223
1321 Peterson Robt L ◎ 581-5139

20

PADDOCK CIR (DUNEDIN)—A STREET WITHIN SPANISH TRAIL SUB-DIVISION

ZIP CODE 33528
2102 De Young Robt A ◎
Under Constn
2112 Under Constn
2122 Emslie Richd G ◎ 784-3182
2141 Hawkins Doyle H ◎ 784-3139
2151 Under Constn
2161 Under Constn
2162 Whitford John R ◎ 784-3589
2171 Sewell Wesley ◎
2182 Under Constn
2211 Hunt Wm S ◎ 784-2183
2221 Myers Harvey ◎ 784-3422
2231 Houck Ellis C ◎ 784-2236

34

PAGODA DR (JAPANESE GARDEN MOBL HOME EST)—LOCATED AT 1251 US HWY 19 S

ZIP CODE 33516
2626 Riddoch Geo A ◎ 531-7804
2627 Powell Roy ◎
2628 Alger Leon J ◎ 531-7653
2629 Williams Emris M ◎ 531-7146
2630 Fitzner Bruno H ◎ 531-6971
2631 Cofren Rose Mrs ◎ 531-6040
2632 Sayward Mildred Mrs ◎ 531-2384
2633 Hancock Russell A ◎ 531-8645
2634 Parker Ralph V ◎ 531-5477
2635 Stermna Alvin J ◎ 531-5664
2636 Dunnell Winfred W Mrs ◎
2637 Glidden Stanley N ◎ 531-6113
2638 Hansen Anker B ◎
2639 Ehly Walter C ◎ 531-3788
2640 Callahan Virgil G ◎ 531-7996
2641 Johansen Henrik A ◎ 531-4215
2643 Raymond Gilliam R ◎ 531-7922
2644 Eismann Carl W ◎
2645 Meyer Carl F ◎ 531-7934
2646 Black Hewett ◎
2647 Johannsen Joe W A ◎ 531-6358
2649 Burroughs Wallace C ◎
2651 Robinson Haldon H ◎

23

PALACE DR —FROM 1649 WOODRIDGE NORTH AND EAST

ZIP CODE 33516
1651 Victor Joseph G ◎ 581-4640
1654 Pasciak Alice W Mrs ◎ 584-2610
1655 Chapman Stanley R ◎ 581-5250
1656 Minshew Harvey L ◎ 581-5411
1658 Jenks Anna M Mrs ◎ 581-4558
1659 Perry Clifford O Jr ◎ 581-4584
1660 Handura Geo Jr ◎ 581-3085
1662 Miller John H ◎ 581-4671
1664 Fernow Paul W ◎ 581-4528
1666 Capuro Robt M 584-4069
1667 Rodak Paul ◎
1670 Charron Raymond C ◎
1673 Karvonen Edw O ◎ 581-4848
1682 Keenan Wm E ◎ 581-5370
1685 Lynch Carl C ◎ 581-4728
1688 Parks Wm E ◎ 581-4664
1689 Magagnos Wm F ◎ 581-4149
1694 Romine Marion J ◎ 581-4879

3

PALM AV —FROM 400 MARKLEY SOUTH TO TURNER

ZIP CODE 33516
504 Reeves Gable & Associates ct reporter 446-6471
Gable James A
509 Kenyon Hester B R Mrs ◎
514 Black Aileen D Mrs ◎ 446-9365
514½ Transients
518 Transients
518½ Peterson Carl H
518a Bartlett Mary A Mrs
521 Whipple Josephine B Mrs 447-1680
525 Light Warren
525½ No Return
527 Tripp Clyde ◎ 442-4058
TURNER INTERSECTS
PINE INTERSECTS (NOT OPEN)

39

PALM AV (BASKIN CORNERS LARGO)—FROM 1380 CROSBY AV SOUTH

ZIP CODE 33540
1372 Helm Martha N Mrs
BASKIN DR INTERSECTS
2234 Williams Willie
2234½ Williams Earl L
2251 Dickerson Billy
2271 Philson Louise M Mrs ◎
2293 Williams Dollie M Mrs 584-8551
2323 Moody's Grocery
Moody Eugene garbage collr ◎ 584-6713
ULMERTON RD INTERSECTS

4

PALM AV (BELLEAIR)—FROM 1700 BLK GOLF VIEW DR SOUTHEAST SOUTH OF PINELAND AV

ZIP CODE 33516
601 Parker James G ◎ 584-8562
602 Vorum Gertrude F Mrs ◎ 584-5141
604 Corcoran Mary Mrs ◎ 581-1642
605 Roos Carlisle K ◎ 584-5720
606 Bennett Wm D ◎ 584-4259
607 Pukach Joseph R ◎ 581-3127
608 No Return
609 Fisher Jane A Mrs ◎ 581-2807
610 Trotter Jerome winter res ◎
612 Dohm Oscar A ◎ 584-4404
614 Williams Ella W Mrs ◎ 584-3248
MEHLENBACHER RD INTERSECTS

20

PALM BLVD (DUNEDIN ISLES DUNEDIN)—FROM BAY SHORE BLVD EAST 1 NORTH OF MICHIGAN BLVD

ZIP CODE 33528
SCL CROSSES
DOUGLAS AV INTERSECTS
JEFFERSON AV INTERSECTS
605 Blay Charles P ◎ 733-7130
655 Daine Daniel S ◎ 733-7560
659 Schulenberg Esther A Mrs ◎ 733-6243
WOODWARD AV INTERSECTS
705 Beem Edwin E ◎ 733-5949
709 Douglas W Lovett ◎ 733-6432
710 Oak Ridge Golf Center Inc 733-5061
HARVARD AV INTERSECTS
813 Tomlinson Thos J ◎ 733-4972
YALE AV INTERSECTS
825 Zook Allan ◎
GULF VIEW BLVD INTERSECTS
901 Adams Gladys D Mrs ◎ 733-9164
905 Groskopf Edw O ◎ 733-7994
909 Williams Edwin H ◎ 733-9165
GREENWAY AV BEGINS
1050 Dunedin Country Club The 733-2484
Dunedin Country Club Pro Shop 733-7836
Dunedin Country Club Maintenance Shop 733-1202
HOGAN AV BEGINS
BURKE AV INTERSECTS
1100 Under Constn
1107 Hoopingarner Newman A ◎ 733-2092
1110 Stokes Clayton H winter res ◎ 733-1077
1120 Daly Beatrice Mrs ◎ 733-9212
SNEAD AV BEGINS
1131 Palm A E ◎ 733-8366
1140 Ogden James W ◎ 733-9168
1141 Montie June R Mrs ◎ 733-7018
WEBB AV BEGINS
1160 Stahl Chouteau P ◎ 733-5366
1170 Mankenberg Charles ◎ 733-7151
1171 Gunther Walter ◎ 733-4712
1180 Kilzer Robt G ◎ 733-4328
TAYLOR AV BEGINS
1181 Arnall John F ◎ 733-7014
1190 Under Constn
1191 Vacant
DAVIES AV BEGINS
1210 Golden Edw E Jr ◎ 733-6441
DEMARET DR BEGINS
1221 Callos F Paul ◎ 733-7012
1230 Pownall Walter ◎ 733-9170
Sowell Harriett Mrs ◎
NELSON AV INTERSECTS

Lucas
a Great Name in PAINTS
D. P. I. QUALITY PAINTS, INC.
FORMERLY BLACKBURN BROS. PAINT STORE
THE SOLUTION FOR ALL YOUR PAINT and WALLPAPER PROBLEMS
We Will Be Glad to Recommend A Painting Contractor
532 S. Missouri Ave.
PHONE 446-0511
Clearwater (33516)

REALTORS
RAY K. BRUCH, REALTOR
COMPLETE REAL ESTATE SERVICE
Waterfront—A Specialty
606 Mandalay Ave.
Clearwater Beach (33515)
Member Greater Clearwater Chamber Of Commerce
Tels. 446-0203
Res. 442-8958
MLS

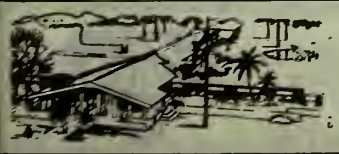

Highland Pines
NURSING MANOR INC.
1111 S. Highland Ave.
Phone 446-0581
(See Page 63 Buyers' Guide)

GEORGE & RUSS MOBILE HOMES INC.

Sales and Service

Florida's Finest Selection for Every Taste and Need

2347 Gulf-to-Bay Blvd.

Telephones 446-6333 and 446-6397

(See Page 57 Buyers' Guide)

CREDIT BUREAU CLEARWATER COLLECTION DIVISION, INC.

HANDLING ALL TYPES OF CLAIMS — NO COLLECTION, NO CHARGE

BONDED — EFFICIENT COLLECTION SERVICE

SUITE 201-210 COURT SQUARE BLDG., 606 COURT ST., P.O. BOX 651 (See Page 30 Buyers' Guide) PHONE 442-1773

PALM BLVD (D)—Contd
1260 Mellett Earle C 733-0353
1286 Hart Mack V ◎ 733-9226
1290 Waterson Elbert ◎ 733-1661
FAIRWAY DR INTERSECTS

20

PALM BLVD W (HARBOR VIEW VILLAS DUNEDIN)—FROM 2290 BAY SHORE BLVD WEST 1 NORTH OF MICHIGAN BLVD

ZIP CODE 33528
NUMBERS IRREGULAR
54 Jordan Carl M ◎ 733-9402
CEDAR DR INTERSECTS
3 Hillman G Earl ◎ 733-9192
64 Luiz Albert 733-9123
73 Crone Wm D ◎ 733-7434
74 Morgan N Kern ◎ 733-7805
84 Rising Charles E ◎ 733-2488
EDYTHE DR INTERSECTS
101 Provost Charlotte A Mrs
103 Vacant
105 Vacant
135 Vacant
151 Van Farowe John J ◎ 733-0118
LAGOON DR INTERSECTS
HARBOR VIEW DR INTERSECTS
GULF OF MEXICO

28

PALM CIR (LARGO)—FROM 2408 8TH AV SW SOUTH

ZIP CODE 33540
701 Eichar Donald F ◎ 584-5430
705 Hayward Henry P ◎
709 Weiser Geo L watch mkr ◎ 584-7042
711 Clark Dawn Mrs ◎ 584-6211
715 Johnston James H ◎ 584-1875
717 Comadoll Theo E ◎ 584-7720

51

PALM DR —FROM BEECHER RD EAST 4 NORTH OF UNION

ZIP CODE 33515
1893 Yomnick Donald F ◎ 733-9198
1897 No Return
PALMETTO DR BEGINS
1901 Brookhart Gypsy M Mrs ◎ 733-4962
1908 Marrs Wm K ◎ 733-4093
1909 Rhea Troy B III ◎ 733-7629
1912 Marrs Nina M Mrs ◎ 733-5603
1913 Gibson Richd R ◎
1916 Mason F Donald ◎ 733-2774
1917 Gosney Leo E ◎ 733-7304
1920 Dennison Lillian M Mrs ◎ 733-2084
1921 Reid Paul A ◎
1924 Thrift Richd T Jr ◎ 733-3714
1925 Stuewe Henry O ◎ 733-7446
1932 Adriance John G ◎ 733-1573
1933 No Return
1936 Smith Harold C ◎ 733-4955
1941 Wood Howard S ◎ 733-3738
1944 Jordan Charles F ◎ 733-3036
1949 Daft Geo E ◎ 733-6379
1952 Diercks Beauty Salon 733-4052
Kulbabinski Joseph L ◎
1953 Rectoris Steph ◎ 733-2256
1956 Izon Thos F ◎ 733-3735
1957 Joyce Levoy J ◎ 733-6388
1960 No Return
1964 Osborne Luther ◎ 733-3736
HERCULES DR INTERSECTS

27

PALM DR (HARBOR BLUFFS LARGO)—FROM 128 INDIAN ROCKS RD WEST 2 SOUTH OF W BAY DR

ZIP CODE 33540
100 Stone Roy P ◎ 584-4633
101 Flahive John T ◎ 584-5416
102 Thomas Newell A ◎ 584-4831
PALMETTO LA INTERSECTS
202 Hugenschmidt Robt A ◎ 584-1956
203 Forde Vincent J ◎ 584-5928
LIVE OAK LA INTERSECTS
CRESTWOOD DR INTERSECTS
400 Sackheim Maxwell B ◎ 584-2065
401 Tappan Richd A ◎ 584-2910
ORANGEWOOD LA INTERSECTS
HARBORVIEW LA INTERSECTS
502 Taylor Francis M Jr ◎ 584-5170
503 Froelich L Warren ◎ 584-2706
504 Snyder Leroy J ◎ 584-4282
505 Cloud Robt W ◎ 581-2089
506 Spelman Henry M Jr ◎ 581-3251
507 Tucker Stanley R ◎ 584-4435
508 Nelson Margt H Mrs ◎ 584-5180
509 Tompkins Fermon R ◎ 584-1811
510 Rabe Eug W ◎ 584-8546
POINCIANA LA INTERSECTS
602 Kotsch George ◎ 581-2571
603 Wilson Albert T Jr ◎ 584-1228
604 Larson Abbie N ◎ 584-2287
605 Vacant
606 Liggans Clarence E ◎ 581-5420
607 Denton Thos H ◎ 581-1028
609 Tidwell Sam A ◎ 584-5700
610 Kepler Vincent T ◎ 581-5100
611 Deer Albert E ◎ 584-7507
DRIFTWOOD LA INTERSECTS

39

PALM DR (LARGO)—FROM 13551 WALSINGHAM RD NORTH 1 WEST OF LAKE DR

ZIP CODE 33540
12600 Meares Virgil H ◎ 595-2156
12667 Myers Earl N ◎ 595-5720
12668 Hess Erwin E ◎ 595-3120
12672 Janiga Adam F ◎ 595-1375
12690 Beccaria Charles M ◎ 595-3209
12699 Prugnet Louis ◎ 595-1795
12711 Wall Norman C ◎ 595-1710
12734 Klein Donald P ◎ 595-1028
12745 Teutenberg Kath Mrs ◎ 595-3342
12768 Beitler Velma M Mrs ◎ 595-1332
12794 Chesser Harold L Rev ◎ 595-2034
12783 Otis Raymond R ◎ 595-2065

29

PALM DR N (LARGO)—FROM BENNETT WEST 1 SOUTH OF 10TH AV SW

ZIP CODE 33540
801 Frost Noel C ◎ 584-0146
802 O'Connor Wm J ◎ 584-4843
804 Jewett Dan C ◎ 584-4844
805 Daniels C J ◎ 584-1462
808 Fowler Marie A Mrs ◎ 584-1688
809 Allen Frances D Mrs ◎
Damon Louise M ◎ 581-3506
812 Moeller Shirley M Mrs ◎ 584-6013
813 Jillette Russell G ◎
Tarbox Alice J Mrs 584-4841
902 Farrar Nathan M ◎ 584-1687
904 Black Robt F ◎ 584-3106
905 Kearney Harold J ◎ 584-1686
908 Buck Wm C ◎ 584-1780
909 Vacant
910 Norton Frank J ◎ 581-1275
913 Langford Mattie W Mrs ◎ 584-1781
917 Shehy Jack ◎
918 Holcomb Richd A ◎ 584-4943
923 Haverty James ◎ 581-2758
924 Davis Wm M ◎ 581-1616
928 Beetley Dale E ◎ 581-2963
931 Roberson Roy C ◎ 584-2472
936 Larrow Joseph J Jr ◎ 581-1695
10TH INTERSECTS

29

PALM DR S (LARGO)—FROM BENNETT WEST 2 SOUTH OF 10TH AV SW

ZIP CODE 33540
802 Godshall Raymond S ◎ 584-1503
804 Burris Robt L ◎ 584-7064
805 Howard Curtis D ◎
808 Stockman Laurance I ◎ 584-6669
809 Baker Merrill A ◎
812 Jones Florence L Mrs ◎ 584-0544
813 Butler Ruth A Mrs ◎ 581-2667
901 Gay Harvey F ◎ 584-1501
902 Foley Robt ◎ 584-6774
904 Gay Harvey J ◎ 581-4106
905 Edwards Joseph R 581-3240
908 Howard Ralph M ◎ 584-3478
909 Black Wm T ◎ 584-3457
913 Newman Delma R ◎ 581-1032
916 Hamblin Morris E ◎ 584-4626
917 Savoretti Mich L ◎ 584-3851
918 Dea Kyne Lucille I Mrs ◎
924 Burger Ethelyn C Mrs ◎
925 Phillips James L ◎ 584-1322
928 Austin Stanley T 581-3618
929 Vacant
935 Handville Wm J ◎ 584-7510
936 Dinnan Raymond ◎ 584-7618
10TH INTERSECTS

29

PALM DR SW (LARGO)—FROM SW RIDGE RD WEST 2 SOUTH OF 10TH AV

ZIP CODE 33540
749 Lovell James M ◎ 584-4480
BENNETT INTERSECTS

25

PALM PL (SAFETY HARBOR)—FROM 613 6TH ST N NORTH

ZIP CODE 33572
600 Jordan Harvey B ◎ 726-3779
601 Norman Howell A ◎ 726-3638
611 Williamson Gordon S ◎
620 Douglas Hobert ◎ 726-3642
621 Casner David A ◎ 726-3990
630 Long Delbert ◎ 726-3062
640 Lane David S Jr ◎ 726-2707
655 Jones Warren ◎
665 Rucker Clifford E 726-1687
MULLET CREEK

14

PALM ST —FROM DOUGLAS AV EAST TO N BETTY LA 1 SOUTH OF DUNEDIN CITY LIMITS

ZIP CODE 33515
1206 Silvins La Verne ◎ 444-1693
1209 Story Glenn N ◎ 444-1615

More goods are bought and sold through the Classified Business Lists of the Directory than by any other medium on earth.

HAYDON PAINT CO.

All Painting Supplies — Wallpaper

(See Page 66 Buyers' Guide)

108 N. MYRTLE AVE. — An Acre of Free Parking — PHONE 442-7134

Gleem PAINTS

H.E. ERNST
PLUMBING CONTRACTOR — REPAIRS — SEWER INSTALLATIONS
BRUNER FULLY AUTOMATIC WATER SOFTENERS
611 Palm Bluff St., Clearwater (See Page 68 Buyers' Guide) Tels. 446-7788 and 446-7988

PALM ST—Contd
1211 Pauly Herbert C ◎ 444-1614
1212 Bedford Wm A ◎ 442-4217
1215 Mc Clenning Glenn R ◎ 444-2325
1220 Colo Frank O ◎ 442-0351
1221 Smalley Rose C Mrs ◎ 444-2542
1222 Alford J Willis ◎ 445-5191
1224 Yonker Henry K ◎ 444-6874
1230 Coad Wm E ◎ 446-7009
1231 Asher Max ◎ 444-2541
1233 Job Kenneth G 447-4716
1234 Budge Merton O ◎ 442-4281
1235 Bellavich John O ◎ 442-3850
1238 Johnson Carl V ◎
1239 Chastain Zephry B ◎ 444-2791
1244 Mc Leod Wayne ◎ 447-1697
1245 Gillespie Danl C ◎ 447-3832
1246 Mathewson Gertrude P Mrs ◎ 447-1507
1250 Fraser Peter H ◎ 442-1026
1251 Hawley David B ◎ 444-2792
1255 Bertrand Buhl M ◎
1256 Rice Doris M Mrs ◎ 447-5657
1259 Enck Dora M Mrs ◎ 447-5850
1260 Struble Wesley R ◎ 442-1481
1262 Dawkins Jesse W ◎ 444-6872
1263 Foreman Harry winter res ◎
1266 Reed Marion E Mrs ◎ 444-6873
1267 Krieger Sheldon P ◎
1270 Deane Cecil H ◎ 442-2717
1271 Wear Robt P ◎ 447-5752
1274 Wilson Mary P Mrs ◎ 445-5195
1275 Mense A G John ◎ 442-6381
1278 Lentz Ralph H ◎ 447-5658
1279 Fish Wm H ◎ 445-5702
1282 Mac Nichols Arline D Mrs ◎ 442-2622
1283 Collins Wayne
1285 Vacant

32

PALM WAY (LARGO)—FROM 136TH PL N NORTH 1 WEST OF CORAL WAY (NUMBERS IRREGULAR)

ZIP CODE 33540
1332 Stichler Emma Mrs ◎
1338 Greathouse Harmon F ◎
1601 Goss Wilson C Jr ◎ 531-3075
1614 Rhoton Mary F ◎
1700 Fenton James R 531-7183
138TH AV INTERSECTS
13800 Pless David A ◎ 531-4110
14028 Pinellas Cast Stone Inc mfg 531-6353
14031 Wallace Walter P ◎ 531-3292

13

PALM BLUFF ST —FROM CLEARWATER BAY EAST

ZIP CODE 33515
300 Bleakley Donald E ◎ 446-3323
303 Walker Norma I Mrs ◎ 447-3963
Meissner Carl ◎
309 Ringenoldus Hertha M Mrs ◎ 447-4264
311 Gibbs Maureen C Mrs ◎ 444-7081
OSCEOLA AV INTERSECTS
404 Sava Geo 447-2872
408 Vacant
FORT HARRISON AV INTERSECTS
500½ Mills James M
502 Carroll Fredk O
502½ Darling Elmer H ◎ 447-2885
504 Carr Lee
506 Schaffer Geo ◎ 442-2430
507 Mc Daniel Pearl D ◎ 446-0413
GARDEN AV INTERSECTS
602 Gibbons E Edw 442-3042
603½ Shaw John M ◎ 447-4840
604 Vacant
605 Haley Bessie H Mrs ◎ 447-3220
606 O'Neal Lillie S Mrs ◎ 442-2678
611 Ernst Harvey E plmb contr 446-7788
MYRTLE AV INTERSECTS

12

RAILROAD AV INTERSECTS
703 Cooper Robt L ◎ 447-4115
706 Jonhnson Josephine M Mrs ◎ 446-8277
800 Clifton Charles H Rev ◎ 442-7689
800a Thomas Leroy
800b Small Jacob 442-1894
801 Gray Roberta B Mrs ◎ 442-0802
802 Ware Rebecca Mrs
803 Williams Beatrice M Mrs ◎ 442-7929
804 Harvey Wm F
804½ Wright Henrietta
806 Gerald Isaac
807 Cole Mark H ◎ 447-2303
808 Wood James
808½a Davis Lillie K Mrs
808½b Battles Janie Mrs
809 Demps Wm A ◎ 442-7042
810 Barldy Rushie B Mrs
Rear Starks Louise H Mrs
810½ Moody Alice Mrs 442-1889
901 No Return
902 Richardson Lillie B Mrs ◎ 445-7524
903 Wright Danl L
904 Mills Henry
908 Addison Dannie M Mrs 447-1336
908½ Kendrick Willie A 442-9431
PENNSYLVANIA AV INTERSECTS
1002 Poinsett Gilbert L 446-1052
1003 Ruth's Beauty Shop 442-2726
Knowles Annie R Mrs 442-2726
1004 Glenn Mary L Mrs 445-1054
1005 Towns Bradley
1006 Brown John
1007 Lee Berlie 447-4048
1008 Lee Gordon Jr
1009 Wallace Otis C 446-0271
1010 Bradley Ethel M Mrs 446-1797
GREENWOOD AV INTERSECTS
1106 Tidwell Maxie ◎ 444-2674
1108 Brad's Grocery & Snack Bar confy
1112 Sewls Robt ◎
1114 Thomas Clarence ◎ 444-2671
1118 Napier Lucy J
1120 No Return
1122 Scott Dorsenia Mrs
1124 Falana Calhoun Rev ◎ 444-2353
1128 Jenkins Willie D ◎ 444-2672
1130 Castleberry Patricia Mrs ◎ 444-2355
WEST AV INTERSECTS
1136 Foster Bertha B Mrs ◎ 447-3952
1139 Campbell Elisha ◎ 447-4236
MADISON INTERSECTS
1140 Howard Holly ◎ 447-4266
1142 Cook Reuben
1144 Campbell Jesse J ◎
1145 Lawson Amos T ◎ 442-3831
1146 Walls Frank ◎
1150 Thomas Ira Mae Mrs
1150½ Mathis J L
Rose Alan
1151 Smith Idella C Mrs ◎ 447-1310
1156 Anderson Verdell C Mrs ◎
1158 Johnson Lola M Mrs ◎
MISSOURI AV INTERSECTS
1160 Woodard Moselle P Mrs ◎ 447-3323
1160½ Bell Ann 442-7363
1164 Mills Lee A ◎ 446-7875
DOUGLAS AV INTERSECTS

15

PALM ISLAND NE (ISLAND ESTATES)—FROM 501 ISLAND WAY EAST

ZIP CODE 33515
310 Under Constn
311 Peterson Earl F ◎ 442-4985
320 Caudell Louis ◎ 446-3718
330 Jacobsen Harold F ◎ 446-7024
331 Ashcraft D K 442-9945
340 Hawkins Jack M ◎ 447-1848
341 Miller Charles E ◎
350 Vacant
360 Whitehorn Carl D ◎ 446-7387
361 Dobresk Saml ◎ 447-1702
380 Miller Roylee ◎ 446-2783
401 Parks Donald K 442-0200
410 Emerick Frank J ◎ 442-4479
411 Koehler Mable J L 446-3685
420 Walker Loraine M Mrs ◎ 446-7848
421 Mc Carthy Eug E ◎ 446-3964
430 Hyland Lawrence F
431 Wordsworth Winston R ◎ 446-8038
440 Rader Harold ◎
441 Vacant
450 Erickson Vivian A L Mrs ◎ 446-8741
461 Staub David E ◎ 442-9959
471 Morrow Frank W ◎ 446-1631
480 Schultz Carl J ◎ 445-2113

15

PALM ISLAND NW (ISLAND ESTATES)—FROM 501 ISLAND WAY WEST

ZIP CODE 33515
200 Davis J Kenneth ◎ 446-2155
205 Fleming James C ◎ 446-6347
210 Newman Wm J ◎
211 Schneider E Philip ◎ 446-1563
216 Parker Howard E ◎ 442-9138
222 Temple Fred M ◎ 442-3238
223 Hahn Geo P ◎ 446-8823
228 Southard Thos B ◎ 446-1295
229 Williams Geo W 447-5275
234 Davis Charles R ◎ 447-5293

15

PALM ISLAND SE (ISLAND ESTATES)—FROM 459 ISLAND WAY EAST, 1 NORTH OF SKIFF POINT

ZIP CODE 33515
311 Olander Wm O ◎ 446-0922
320 Brown Nelson 442-0579
321 Hickman Eug E ◎ 442-7541
330 Redden Robt J ◎ 442-1769
331 Sellmer John W ◎ 446-8204
340 Kluepfel Edw J ◎ 442-8746
341 Shelton Ann N Mrs ◎ 446-6662
350 Haynes Louis F ◎ 446-6366
351 Myers Clifford L ◎ 442-0392
360 Sutor Robt D ◎ 447-4033
361 Bruch Ray K ◎ 442-8958
370 Alfonso Nick J ◎ 446-7962
371 Petros Geo H ◎ 447-4788
401 Simons Keith ◎ 442-3067
420 Vacant
430 Maslowski L C ◎ 447-2093
431 Priami Mario M ◎ 446-7637
440 Gause Wallace P ◎ 447-5647
441 Feathers Thos C ◎ 446-6134
450 Ebdon Hubert G ◎ 446-9442

SNUG TAVERN
MIKE and ELLIE BUFFARDI, Owners
BEER • WINE • HOME COOKED FOOD
DOG RACING PROGRAMS • BILLIARDS • BOWLING and PINBALL MACHINES
1485 Gulf-To-Bay Blvd. Tel. 446-9765

H. L. JAMES
REALTOR
INSUROR
A Complete Real Estate Service
302 W. Bay Dr. Largo, Fla.
Telephones 584-7189
Nights, Sundays Holidays
584-2271

COMPLETE STEREO SYSTEMS FOR AUTO • HOME • BOAT
STEREO-RAMA
Largest selection of Stereo players and tapes in the bay area
1857 Gulf-to-Bay Blvd. (33516) Telephone 446-9441

LENNOX
TACK & WARREN, Inc.
HEATING AND AIR CONDITIONING
ROOFING — SHEET METAL WORK
LENNOX
806 Pierce St.
(See Page 4 Buyers' Guide)
Phone 446-5014

PALM ISLAND SE—Contd
451 Tenbrook Harold C ◎ 442-2060
460 Knudsen Vaughn A ◎ 446-3274
461 Reiman Al L ◎ 442-4470
471 No Return
480 Skinner Wallis L ◎ 442-4419

15

PALM ISLAND SW (ISLAND ESTATES)—FROM 459 ISLAND WAY WEST

ZIP CODE 33515
200 Gelep Apostol ◎ 442-8098
201 Sheppard Livingston B ◎ 446-7804
205 Robinson Don H ◎ 442-5769
210 Williams Lawrence J ◎ 442-5013
211 Stetler Robt D ◎ 442-8205
216 Herrlin Ralph C ◎
217 Merriam Kemper W ◎ 446-1942
222 Hannway Walter F ◎ 446-1638
223 Donovan Geo J ◎ 447-6308
228 Hansen L J ◎
229 Karns L Tom ◎ 446-9671
234 Bent Ray T ◎ 447-1507
235 Bucher Lester S

38

PALM TERRACE DR —FROM PALMETTO NORTH 1 EAST OF KINGS HWY

ZIP CODE 33515
1003 Lavalle Robt L ◎ 446-0959
1005 Colburn Aubry ◎ 446-0284
1007 Abelio Donald S ◎ 446-7727
S HIBISCUS INTERSECTS
1009 Johnson Vivian W Mrs ◎ 442-6413
1010 Walters Geo G ◎ 444-7272
N HIBISCUS INTERSECTS
1011 Haumschild James H ◎ 447-2866
61011 Hanmschild Mark J 447-2866
1013 Holbrook Mary A ◎ 444-6244
Emerson Ray S 444-6244
1017 No Return
ADMIRAL WOODSON LA INTERSECTS
1019 Blankenship Malcolm R ◎ 444-6242
1021 Williams Marvin N ◎ 446-8903
PINE BROOK DR INTERSECTS

33

PALMCREST LA (LARGO)—FROM KEENE RD EAST, 1 SOUTH OF BELLEAIR RD

ZIP CODE 33516
1800 Marcopulos Donald P ◎ 531-4086
1801 Mc Cain Wm F 531-8735
1810 D'Louhy Richd J ◎ 531-6553
1811 Hendrichson V Robt ◎ 531-6744
1820 Schutta A C 531-6169
1821 Hornbeck Mary E Mrs 531-7404
1831 Love J Dan ◎ 531-6632
1830 Judkins Donald R ◎ 531-1052
1840 Campbell Wm G ◎ 531-3785
1841 Cato Raymond L ◎ 521-6427
1850 Wolf James M ◎ 531-7343
1851 Gardiner Leland L ◎ 531-6465
1854 Taylor Sallie W

27

PALMER RD (BELLEAIR BLUFFS) FROM 315 MEHLENBACHER RD SOUTH 1 EAST OF LENTZ RD

ZIP CODE 33540
522 Buehler Carl ◎
523 Brandt Mia E Mrs ◎ 584-1267
545 Under Constn
546 Lane Albert N ◎ 584-6426
567 Doty Wade ◎ 584-2392
568 Knaust Adolph S ◎ 584-4896
589 Baldridge Charles M ◎
590 Blackwell Robt M ◎ 581-2247
615 Longenecker Charles ◎ 581-3047
616 Hall Irvin W ◎ 584-5166
647 Barden Ada M Mrs ◎ 584-6407
RENATTA DR INTERSECTS
714 Ritter Otto F ◎ 584-4753
736 Stoel Esther M Mrs ◎ 584-3547
737 Zinszer Eliz D Mrs ◎ 584-1901
772 No Return
RENATTA DR INTERSECTS

51

PALMETTO DR —FROM 1894 PALM DR NORTH 1 EAST OF BEECHER RD

ZIP CODE 33515
2200 Haworth Leslie ◎
2201 Haworth Robt L ◎ 733-6162
2206 Clark J Robt ◎ 733-3828
2212 Osborne Wm D ◎ 733-7013
RIDGEWOOD DR BEGINS
2218 Dickson James C ◎ 733-1374
PINEHURST DR BEGINS
2224 Olds Harold M ◎ 733-1378
2230 Rennie Neil ◎ 733-2203
2236 Lee Emory ◎ 733-1379
2242 Kelly Andrew L ◎ 733-0379
2248 Bronstein Henry ◎ 733-1939
2254 Snider Inza L Mrs ◎ 733-1375
LAKEWOOD DR BEGINS
2260 Palmer Barbara M Mrs ◎ 733-1069
2265 Adams Clyde R ◎ 733-1065
2266 Kear Helen I Mrs ◎ 733-1490
2268 Mitchell Robt W ◎ 733-5295
2271 Timan Lewis ◎ 733-5901
2278 Anderson Thelma Mrs ◎ 733-1066
VIRGINIA AV EXTN INTERSECTS

25

PALMETTO DR (SAFETY HARBOR) FROM 855 14TH AV S NORTH AND SOUTH

ZIP CODE 33572
879 Transients
889 Transients
HARBOR HILL DR INTERSECTS
900 No Return
906 Wilkey Robt E ◎ 726-3869
910 Roehm Elmer W ◎ 726-1625
950 Leadbeater Saml ◎ 726-3335
Richardson Fredk J ◎ 726-3142
970 Vacant
14TH AV INTERSECTS
1450 Andrews Harry ◎
1475 Fisk Durward C ◎ 726-3252

27

PALMETTO LA (HARBOR BLUFFS LARGO)—FROM 114 HARBOR BLUFFS DR SOUTH

ZIP CODE 33540
101 Floch Leeora Mrs ◎ 584-0456
102 Morrell Paul E ◎ 584-2444
103 Schurig Harold ◎ 584-3219
104 Gille Kenneth W ◎ 584-6201
105 Copeland Walter M ◎ 584-7578
106 Kelso Harriet E Mrs ◎ 584-7057
107 Kuhn Elmer A ◎ 584-4166
108 Estes Phillip H ◎ 584-0525
109 Eaton Myrtle Mrs ◎ 584-6843
110 Buchholz R F ◎ 584-0402
111 Schneider Peter A ◎ 584-4330
112 Fischer Charles R ◎ 584-6145
113 Stone Dorothy L Mrs ◎ 584-6915
114 Bonnabeau Jerome E ◎ 581-2335
115 Dougan Clive L ◎ 584-0616
116 Chayet Emil L 581-3357
117 Glover Ray P ◎ 584-6448
118 Sehl Gary M ◎ 581-4471
119 Rose Howard G ◎ 584-5731
120 Miller Alice B Mrs ◎ 584-8489
121 Beach Bernie F ◎ 584-3322
122 Herrick Albert J ◎ 584-4112
123 Shindel Gladys Mrs ◎ 584-6993
124 Dickens Charles H ◎ 584-4113
125 Sterba John ◎ 584-3445
126 Leonard Lucille B Mrs ◎ 584-6063
127 Brown Ralph L ◎ 584-3446
128 Astrup Florence I Mrs ◎ 584-4133
129 Morrison Bertha Mrs ◎ 584-4932
130 Zieman Fred R ◎
131 Gelinas Lionel J ◎ 584-4930
132 Vacant
133 Tucker Paul E ◎ 581-1383
135 House Wm E ◎ 584-5417
PALM DR INTERSECTS
200 Nicholls Emile J ◎ 584-5661
202 Williams Denzyl I ◎ 584-0127
203 Webb Curren E ◎ 584-6942
204 Cruse Charles F ◎ 584-5662
205 Miller John H ◎ 584-1014
206 Ziegler Arth W ◎ 584-1260
207 Tennyson Louise C Mrs ◎ 584-0908
208 Lee Clarence A ◎ 584-6615
209 Chalk Frank T ◎ 584-2600
210 Winsor L Coville ◎ 584-7511
211 Garretson Nathl V ◎ 584-4014
212 Thornton Kathryn I Mrs ◎ 584-4009
213 Green Curtis G ◎ 584-0523
GULF VIEW DR INTERSECTS
302 Evans Jack F ◎ 584-6294
303 Brown Edith W Mrs ◎ 584-7487
304 Scholl Leonard A 584-2909
305 Jeffries Elwin E ◎ 581-1297
306 Keating Donald J ◎ 584-4216
307 Wolowsky Joseph E ◎ 584-5609
308 Toth Louis ◎ 584-4215
309 Twaits James W ◎ 581-3843
310 Triplett Ray L ◎ 584-8014
311 Kyle Mable Mrs winter res ◎
313 Hickey Orvin E ◎ 584-5541
OAKWOOD DR INTERSECTS

4

PALMETTO RD (BELLEAIR)—FROM MANATEE RD NORTHEAST 1 WEST OF PONCE DE LEON BLVD

ZIP CODE 33516
101 Kean Wm B ◎ 584-0457
111 Vacant
130 Vacant
131 Gundrum Fred N Jr ◎ 584-7083
150 Vacant
152 Hahn Leonard A ◎ 581-4520
153 Mc Creery Raymond C ◎ 584-0140
155 Brown Ewing M ◎ 584-0224
156 Fite John D 446-0006
161 Zens J Paul ◎ 584-0266
ORLANDO INTERSECTS
200 De Greeff Robt H ◎ 584-0551
201 Hallden Karl W ◎ 584-7486
204 Schulte Edwin F ◎ 581-4756
205 Oset Frank F ◎ 584-8532
206 Hanselman Geo E ◎ 584-0243

HAROLD A. BJORK
REAL ESTATE
Homes
Conventional
FHA and VA
Financed
Mrs. Virginia C. Bjork
Contractor
FINE HOMES
COMMERCIAL BUILDINGS
1700 NURSERY RD.
PHONE 446-0225
(See Page 75 Buyers' Guide)

WHO SELLS IT?
IS ANSWERED BY THE CLASSIFIED
BUSINESS LISTS IN THIS DIRECTORY

Electrical Service
McGee Electric Inc.
CONTRACTING AND REPAIRING
WIRING — FIXTURES — ELECTRIC HEATING
601 N. Myrtle Ave., Clearwater
(See Page 41 Buyers' Guide)
Phone 446-9548

BABY CHIX
BRANDENBURG FEED STORE
HATCHERY
FERTILIZER - SEEDS - GARDEN SUPPLIES
POULTRY FEEDS
OFFICE and FEED STORE 735 RAILROAD AVE. (DUNEDIN)
ROBERT J. McMULLEN ENTERPRISES, Inc.
(See Page 41 Buyers' Guide)
FEED STORE PHONE 733-5050
OFFICE PHONE 733-3050

PALMETTO RD (B)—Contd
SARASOTA RD INTERSECTS
301 Siebert Edw G ◎ 584-4192
309 O'Malley Charles A ◎ 584-7743
310 Tomlinson Emmett F ◎ 584-0438
OCALA RD INTERSECTS
400 Rothchild Lugi H ◎ 584-7564
403 Vacant
405 Conley M E ◎
406 Kinney Ronald E ◎ 581-3486
407 Kelley Jack V ◎ 584-1859
409 Carlson Leroy J ◎ 584-1745
411 Watkins Lee C ◎ 584-5785
OLEANDER RD BEGINS
501 Purcell Ethel D Mrs ◎ 581-2907
525 Goggin Willie A ◎ 584-5710
535 Spoto Peter J ◎ 581-2884
540 Ignico Robt V ◎ 584-1568
544 Groves W Hammond ◎ 584-6226
545 Koenig Paul K ◎ 581-3290
546 Drake Lauren J ◎ 584-8384
548 Kirk M Day ◎ 581-3408
555 Dahlstrom Gustav E ◎ 581-3579
557 Mead Audrey A Mrs ◎ 581-4665
560 No Return
561 Watkins Eliz J Mrs ◎ 442-8324
BAY VIEW DR INTERSECTS

12

PALMETTO ST —FROM 917 RAILROAD AV EAST 1 SOUTH OF NEW CEDAR

ZIP CODE 33515
700 Irving Betty L Mrs
703 Mack Eddie
704 Williams Mary F Mrs 442-7994
705 Roach Robt
706 Dixon Leonard K ◎ 442-7754
707 Lee Mary
MYRTLE AV INTERSECTS
802 Caruthers Grocery 442-2763
803 Blair Water Conditioning Inc 446-6951
804 Faith Temple Church Of God & Christ
806 Wooding Mollie E Mrs ◎
VINE AV INTERSECTS
900 Bethlehem Seventh Day Adventist Church
901 Vacant
902 Bethlehem Seventh-Day Adventist School
904 Griffin Hardy ◎ 446-7932
905 Cedar Launderette self serv
906 Hill Rupert ◎ 447-2367
912 Prince L Arth ◎ 446-0486
914 Gaines Carrie H Mrs ◎ 447-3197
918 Turner Edw ◎
922 Jehovah's Witnesses Kingdom Hall
PENNSYLVANIA AV INTERSECTS
1000 Saint John's Primitive Baptist Church 442-6293
1002 Jones Paul Rev 446-6781
1004 Watson B Saml ◎ 446-7827
1008 Payne David
1012 Watts Austin Jr 446-2403
GREENWOOD AV INTERSECTS
MADISON INTERSECTS
1154 Galloway Willie 442-7827
1158 Johnson Isabelle Mrs 442-7827
1166 Randall Henry B ◎ 447-1991
1170 Griffin Volger ◎ 442-5417
1170½ Bryant Lewis 442-3576
MISSOURI AV INTERSECTS
1178 Parker Annie B ◎ 446-2415
1186 Lamison Albert J
1186½ Williams Danl L
WEST AV BEGINS
1201 Armster Iva M Mrs ◎ 446-8760
1213 Bryant Charles ◎ 446-6467
1219 Montana Herbert L ◎ 446-7793
1220 Clearwater Comprehensive Junior High School 446-0147
1225 Evans John ◎ 446-0881
1231 Godwin Arthonia T ◎ 444-8104
1237 De Armond Arth ◎ 444-8101
1243 Brown Wm Jr ◎
1250 Northeast Branch Clearwater Public Library 442-2801
1260 Bones Augusta Mrs 446-0489
1261 Under Constn
1262 Simmons Geraldine Mrs 446-1775
1265 Daniels Eddie L ◎ 442-9403
1273 Fields James ◎ 447-5927
1279 Marcone Helen L Mrs ◎ 447-3294
FAIRBURN AV BEGINS

38

BETTY LA INTERSECTS
1300 Hinson H W ◎ 447-3178
1306 Cooper Gerald E ◎ 446-6532
1312 Madden Arth D ◎ 446-7334
1324 Collar Grace R Mrs ◎ 444-6201
PINE BROOK DR BEGINS
1348 Fortney Loyd E ◎ 444-4823
1356 Reid Frank L ◎ 446-2977
1364 Wilkinson Upton S ◎ 447-1806
1372 Acker Robt P ◎ 442-1271
1380 Justus C Raymond ◎ 442-9458
1388 Brace Fred E ◎ 447-4350
1396 Skelding Jack M ◎ 446-8656
KINGS HWY BEGINS
1404 No Return
1408 Wood Jessie Mrs ◎ 447-4167
1418 Bailey Karl T
1428 Maple Cath P Mrs ◎ 447-3096
1430 Hume David R ◎ 446-7757
1442 Janes Josephine ◎ 446-7070
1450 Balliett Pauline Mrs ◎ 447-2368
1454 Emmert Arth P ◎ 446-9435
PALM TERRACE DR BEGINS
1460 Forbes Kathlyn H Mrs ◎ 447-6232
SCL RR CROSSES
HIGHLAND AV INTERSECTS
1508 Golloway Ernest M ◎ 442-7393
1514 Cutler Harold G ◎ 442-2058
1520 Taylor Charles ◎ 442-5261
1526 No Return
1529 Dailey James F ◎ 442-8893
1532 Mc Crossin Geo ◎ 446-6247
1536 Gay Esme D Mrs ◎ 446-6287
1540 Ulm Gerald H ◎ 446-0036
WOOD DR INTERSECTS
1560 Bennett Kenneth W ◎ 442-5720
1566 Lewis Ann R Mrs ◎ 446-8090
1569 Barger Irene G Mrs ◎ 447-5860
1574 Nelson John D ◎ 442-2910
1575 Beam Herbert M ◎ 442-4303
1579 Stube Herbert T ◎ 447-5874
1600 Haupert Herbert W ◎ 446-0674
1604 Mc Cauley Thos H ◎ 444-4651
1610 Crawford Lela M Mrs ◎ 444-4655
1614 Brown Eleta C Mrs ◎ 446-1101
RIDGE AV INTERSECTS
1660 Kennedy John F Junior High School 446-8553

37

HERCULES INTERSECTS
2020 Stanley Sports Supply Inc whol 442-3149
2028 On The Ball Spray Service Inc lawn 442-7843
2045 Finnigan James A bldg contr ◎ 442-1927
2045½ Vaughan Ernest G Jr
2069 Bish Elmer E 442-2478
2077 Lowrey Hertha B Mrs ◎ 442-5370
2093 Vacant
2100 Garretson Gary C ◎ 442-0575
2108 Badgett Carl C ◎ 442-5360
2116 Wilson Tenterprises Inc lighting equip-dlrs 446-9314
Green Jeans Nurseries Inc 442-1578
2116½ Selser Bertha I Mrs 442-7762
2165 Engelke Fredk P ◎ 442-5362
2166 Florida Power Corp (Line Dept) 442-0411
Florida Power Corp (Eng Dept) 420-4112
Florida Power Corp (Serv Dept) 442-0411
Florida Power Corp (transp dept) 446-1830
Florida Power Corp (whse) 442-0411
BELCHER RD ENDS
2205 Simpson Saml W ◎ 442-6925
2213 Paulk Donald E ◎ 446-2244
2229 Smith Jack G ◎ 445-8422
BERKLEY PL ENDS

18

PALMETTO ST (DUNEDIN)—FROM DOUGLAS AV EAST 1 NORTH OF SKINNER BLVD

ZIP CODE 33515
409 Howard John B ◎
411 White Tony ◎ 733-2061
412 Mitchell Ivory M ◎ 733-2060
418 Vacant
419 Moore Ada L Mrs ◎ 733-2086
424 Adams John
431 Brown Geo
433 O'Neal Anna M
434 Matthew Frank I ◎ 733-2088
446 Harris Robt B Rev ◎ 733-2085
447 Williams Carrie T Mrs
500 Carver Head Start Center kindergarten 733-5031

4

PALMVIEW AV (BELLEAIR)—FROM BAY VIEW DR SOUTH 2 WEST OF INDIAN ROCKS RD

ZIP CODE 33516
1101 Gorman Alan B ◎ 581-1886
1102 Ruder Louise M Mrs ◎ 581-3672
1106 Pope Thos F 584-4874
1107 Eaddy Joseph A ◎ 584-8454
1109 Noll Ray E ◎ 581-3962
PONCE DE LEON BLVD INTERSECTS
OSCEOLA RD INTERSECTS
1202 Edgington Macie D Mrs ◎ 581-3995
1300 Hooper Sidney L ◎ 581-2674
1304 Dickey Ervin J ◎ 584-7013
1306 Bear Bessie S Mrs ◎ 581-4536
PINELLAS RD INTERSECTS

5

PALMWOOD DR —FROM S LAKE AV EAST 3 SOUTH OF BALMORAL DR

ZIP CODE 33516
1600 Schutz Theo G 442-1259
1601 Hammock Leon R ◎ 442-9469
1606 Robinson Wm M ◎ 442-7226
1607 Whitaker Raymond B ◎ 446-0204
1613 Thomas Kaye E ◎ 442-9495
1617 Troy Barbara E Mrs ◎ 442-7217

ULMER BROTHERS
FRESH PURE JUICES
Orange • Grapefruit • Lemon • Lime Juices
ORANGE-GRAPEFRUIT • SECTIONS FOR SALAD
815 BEVERLY AV., N.W., LARGO, FLA.
TELEPHONE 584-7953
(See Page 43 Buyers' Guide)

U The Alphabetical Section to
S get Complete Information on
E a person or firm.

CEDRIC H. COLLINS, Inc.
REAL ESTATE — ALL LINES OF INSURANCE
(See Page 80 Buyers' Guide)
310 MAIN ST., DUNEDIN, FLA. 33528
PHONE 733-5200

Paper Hangers

GEORGE P. BELLIS

There Is No Substitute For . . . QUALITY WORKMANSHIP

•

WALL COVERINGS

•

FOILS

•

MURALS and SCENICS

•

Call Before 8:00 AM or After 6:00 PM

Tel. 442-2471

•

830 Tuskawilla St. (33516)

(See Page 66 Buyers' Guide)

More goods are bought and sold through the Classified Business Lists of the Directory than by any other medium on earth.

CLEARWATER - LARGO REAL ESTATE

ROBERT E. BURBANK, Broker

Homes, Lots, Commercial, Acreage, Waterfronts, Rentals, Income Property

Burbank Bldg., 380 N. Clearwater - Largo Rd., (Alt. 19) Largo, Fla.
30 Sunshine Mall

(See Page 70 Buyers' Guide)

MLS

Phone 584-7628
Tel. 446-2329

PALMWOOD DR—Contd
1618 Hill John K ◎ 442-8882
1626 Johnston Thos J ◎ 442-9533
1630 Humble John G ◎ 442-0916
1631 Burr Robt L ◎ 442-3416
1633 Collins Gardner B 442-5771
1636 Young John C ◎ 442-4509
1637 Lawson Arth D ◎ 442-9290
NORWOOD AV INTERSECTS
1640 Lindmeier Edwin ◎ 446-3401
1641 Parker E Walter ◎ 442-0643
Parker Kath M Mrs ◎ 442-0643
1646 Vogtman Raughla E ◎ 447-1177
1647 Kilgore Alf L ◎ 442-9288
1658 Martin Donald R ◎ 446-8616
1664 Dondero John E ◎ 446-7819
1665 Kelley Paul E ◎ 442-2339
1671 Williams Glenn A ◎ 442-2450
1677 Araujo John ◎ 446-0296
DUNCAN INTERSECTS
PENNY LA BEGINS

68

PALMWOOD DR (COUNTY)—FROM OAKWOOD DR W 1 SOUTH OF STATE RD 580

ZIP CODE 33516
NUMBERS IRREGULAR
1 Vacant
2 Mc Dowell James L 733-8877
3 Ashworth Dale 733-8371
4 Moore Richd L ◎ 733-2291
401 Curl Herman M ◎ 733-1791
11 Thomas Gordon M bldg contr 733-4029
Hoodiman Elmer A 733-1667
GLENWOOD DR BEGINS
37a No Return
37b Vacant
39a Haney Wm L 733-8448
39b Williams T
DOGWOOD DR BEGINS
40 Orlee Richd A ◎
KENWOOD DR BEGINS
41a No Return
41b Dressler Josephine P Mrs 733-5391
53 Hatfield Glen M ◎ 733-7368
53½ Vacant
55 Bergman Gust 733-5965

19

PALOMA LA (DUNEDIN ISLES DUNEDIN)—FROM SAN CHRISTOPHER DR NORTH 2 EAST OF SANTA ANNA DR

ZIP CODE 33528
1401 Schulte J Ernest ◎ 733-6115
1409 Macgregor Alice Mrs ◎ 733-5995
HIBISCUS LA INTERSECTS
1421 Goss Walter A ◎ 733-6096
1427 Madley Ann L Mrs nurse ◎ 733-5007
1437 Catoe Ernest C ◎ 733-5005
1443 Vacant
1449 Robarts Edw O ◎ 733-5461
1455 Hayes John K ◎ 733-5459
1503 Privett H Russell ◎ 733-5460
1507 Brice Arth T ◎ 733-5596
1515 Vacant
1521 Ladd Beatrice P Mrs ◎
HIBISCUS LA INTERSECTS
1529 Taylor Marion E ◎ 733-5597
1533 Grover Geo E ◎ 733-2652
1539 Hartmann Harold D ◎ 733-9546
1543 Kroc Bessie P Mrs ◎ 733-5616
1552 Orr Curtis T pntr contr ◎ 733-2598
SAN SALVADORE DR INTERSECTS
1600 Lindsay Val P ◎ 733-3303
1614 Mellin Eva M Mrs ◎ 733-5821
1615 Wilson Ray P ◎ 733-5953
1621 Schlumpf Wm L ◎ 733-3002
1622 Tardif Vernon A ◎ 733-5823
1627 Heaslip Geo W ◎ 733-5955
1628 Bryant Walter B ◎ 733-5822
1636 Mc Millen Bernard E ◎ 733-5824
1637 Pierce Idane B ◎ 733-3001
1644 Eberly Sarah S Mrs ◎ 733-5954
1645 Sanford Stella D Mrs ◎ 733-3003
1648 Hallowich Michl J ◎ 733-8603
1653 Hartley Orion S ◎ 733-5956
1658 Light Oliver C ◎ 733-4071
1663 Wentworth Geo J ◎ 733-5921
1669 Lees Harold S ◎ 733-5920
1675 Thompson Robt
SAN JOSE DR INTERSECTS

51

PAMELIA DR —FROM 1585 LINWOOD DR NORTH, 1 EAST OF HIGHLAND AV

ZIP CODE 33515
1730 Zimmerman Wm L ◎ 447-2174
1735 France Randall J ◎ 442-0042
1736 Lacrampe Arth G ◎ 442-3791
1741 Sperling Charles ◎ 446-1533

15

PAPAYA ST (CLEARWATER BEACH) FROM GULF BLVD EAST 1 SOUTH OF MANGROVE

ZIP CODE 33515
24 Carmen Apartments
Vazquez Conception N Mrs ◎ 447-2791
26 Charbonneau Camille E archt 442-7781
28 Beach Taxi & Car Rentals 442-2243
30 Little Shoppe The gifts
32 No Return
MANDALAY AV INTERSECTS
41 Aqua Villa Apartments
43 Glackner Geo N 447-7333
45 Aqua Villa Apartments
Wolfe Arth Jr
47 Wylie Lorna E Mrs ◎ 445-3431
POINSETTIA AV INTERSECTS
55 Wash A-Matic
EAST SHORE DR INTERSECTS

31

PARADISE LA (LARGO)—FROM 1107 ROSERY RD NORTH

ZIP CODE 33540
NUMBERS IN REVERSE
1894 Trimble A V ◎ 584-4415
1893 No Return
1892 Puterbaugh Ellsworth R ◎ 581-2936
CAMEO WAY INTERSECTS
1889 Martin James L ◎ 584-4594
1887 Tufts Jack E ◎ 584-6280
1885 Cox Milton K ◎ 584-7573
1884 Murphy Martin J ◎ 581-2622
1879 Wieder John J ◎ 584-4545
1877 Hagbom Edw W ◎ 584-8145
1873 Kriby Earl J ◎ 584-2466
1865 Webber Howard K ◎ 584-7886
1864 Wilfert Edwin ◎ 584-1519
1862 Riley S Wm ◎ 581-2456
1859 Subenski Lois C ◎ 581-1840
1858 Long Clyde H Jr ◎ 584-0115
1854 Sonneman Clifford D ◎ 584-1904
1853 Zylinsky Stanley B ◎ 504-0748

4

PARK AV (BELLEAIR)—FROM OSCEOLA RD EAST 1 SOUTH OF OCALA

ZIP CODE 33516
400 Mayers Charles J ◎ 581-5183
401 Lawrence Henry G ◎ 584-0880
405 Schmitz Edwin H ◎ 581-2922
420 Rehor Charles W ◎ 581-4095
444 Bolan Margt L Mrs ◎ 584-3558
445 White Ralph H ◎ 584-6227
450 Viviano Joseph T ◎ 584-2267
455 Weible David M ◎ 584-1624
460 Steinbuhler Wm W ◎ 581-4425
470 Storer Doug F author ◎ 584-7167
475 Holley Charles R Hon ◎ 581-3620
480 Luelleman Udo A ◎ 584-3949
PINELLAS RD INTERSECTS
500 Beckwith Clarence G ◎ 581-5323
501 Butler Thos J ◎ 584-5708
503 Vacant
504 Hines Lyle W ◎ 584-3836
INDIAN ROCKS RD INTERSECTS

25

PARK AV (SAFETY HARBOR)—FROM 900 MAIN NORTH 1 WEST OF SCL RR

ZIP CODE 33572
4TH INTERSECTS

25

PARK AV S (SAFETY HARBOR) FROM 900 MAIN SOUTH 1 WEST OF SCL RR

ZIP CODE 33572
DELAWARE BEGINS
SUWANEE BEGINS

16

PARK CIR N (DUNEDIN)—A CIRCLE WITHIN GARDEN CIR 1 NORTH OF FLORIDA AV

ZIP CODE 33528
222 Eberly Paul S ◎ 733-4508
224 Collins Harold D ◎ 733-1416
226 Dearing Naomi W Mrs ◎ 733-3858
228 Buffington John ◎ 733-1417
230 Miller James R ◎ 733-8566
232 Van Lehn Eliz R Mrs ◎ 733-4506
234 Williams Marie S Mrs ◎ 733-6200

16

PARK CIR S (DUNEDIN)—A CIRCLE WITHIN GARDEN CIR 1 SOUTH OF FLORIDA AV

ZIP CODE 33528
211 Ort Aubrey W ◎ 733-5796
219 Campbell Ida M Mrs ◎ 733-4478
Landenberger Wm H 733-4478
227 Kallis Steph A ◎ 733-3867
233 Klinkoski Aug ◎ 733-2317
239 Johnson John A ◎ 733-4594
247 Smith John E ◎ 733-3830
253 Fritz Jay J ◎ 733-4477
266 Brosch Richd A lawn serv ◎ 733-3765

MANDLAY PHARMACY

PRESCRIPTIONS — SICK ROOM SUPPLIES — COSMETICS
FREE Rx DELIVERY • S&H GREEN STAMPS

499 Mandalay Av. (Clearwater Beach)

Phone 447-3771

INTERNATIONAL WATER SPORTS, INC.
I. W. S. BOAT RENTALS • AUTHORIZED CHRYSLER SERVICE CENTER
Sailboats — Ski Boats — Pleasure Boats — Fishing Boats
$70,000 SUN ELECTRONIC DIAGNOSTIC SERVICE • OPEN 365 DAYS 7 A.M. - 10 P.M.
235 Windward Passage, Island Estates, Clearwater Beach, Fla. (33515) Tel. 442-4156

25

PARK CT (SAFETY HARBOR)—FROM 455 10TH AV S WEST, 1 SOUTH OF 4TH S

ZIP CODE 33572
1013 Vacant ◎

17

PARK DR (DUNEDIN)—FROM 890 MOORE NORTH 1 EAST OF NEW YORK AV

ZIP CODE 33528
1001 Stevenson Alice J Mrs ◎ 733-6825
1002 Borg Sylvia R Mrs ◎ 733-7884
1003 Graham Mae H Mrs 733-6779
1005 Hoff Howard E ◎ 733-4564
1006 Spaulding Earl W ◎ 733-7885
1009 Wilcoxon E Louise ◎
Alder Evelyn C 733-1043
1011 Brown Joy winter res ◎
Vaccaro Frank L 733-8171
1012 Williams Margt E ◎
1015 Reling Bennett L ◎ 733-1729
1016 Mc Dowell Harry C ◎ 733-4979
1020 Notman Wm winter res ◎
1021 Bauer Jane Mrs ◎ 733-4563
1024 Queal Laurence R ◎ 733-4980
1025 Vacant
1028 Stromberg Henry I ◎ 733-5667
1029 Roberts Carl W
1033 Stromberg Wm A ◎ 733-3249
MAIN INTERSECTS

68

PARK DR RT 2 (COUNTY)—FROM STATE RD 580 NORTH, 3 WEST OF US HWY 19 N (RD 2 CLWTR)

ZIP CODE 33515
2708 Thompson Ernest ◎ 733-4611
2720 Murray Annie G Mrs ◎
2768 Beckley Arth A 733-3747
2796 Mc Whorter John B ◎
EVANS RD INTERSECTS

2

PARK ST —FROM 100 FORT HARRISON AV EAST

ZIP CODE 33516
511 Alexander Ross & Co real est 446-4057
Alexander Ross A appraiser 446-4057
514 Vacant
515 Owl Diner The 442-1840
516 Vacant
518 Canner Jewelers Inc 442-2505
524 J C's Bon Ton Club 446-1712
528 Vacant
530 Park Building
SCL CROSSES
614 Vacant
617 Clearwater Parking Lot
626 Frank's Department Store Inc auto parking
Reinhard Walter J Realty 446-1524
701 Vacant

7

MYRTLE AV INTERSECTS
801 Bus Stop Restaurant 446-7557
EAST INTERSECTS
802 Taylor Marine Sales 442-4404
804 Vacant
804½ Wilkinson Wesley P ofc 446-0019
805 Bolton Fred C radio and telev sets 442-6261
807 Ogg J Arlos Studios pictures and frames 446-2245
808 Vacant
809 Witt Eli Cigar (vending dept) 442-7948
812 Lee's Bob Garage 446-1051
PROSPECT AV INTERSECTS
901 Vacant
909 Dimmitt Larry Body Shop 446-8161
914 Odd Fellows Hall
Friendship Court No 201 (Order Of Amaranth)
Gulf Lodge No 12 (Ioof)
Hope Encampment No 24 (Ioof)
917 Y B Appliances & TV Inc (stge)
EWING AV BEGINS
1005 Don's Auto Glass 446-2361
1007 Tru-Fit Seat Cover Center 446-0393
1009 Byrd's Auto Service reprs 442-3214
GREENWOOD AV INTERSECTS
WASHINGTON BEGINS
MADISON BEGINS
MISSOURI AV INTERSECTS
ZIP CODE 33515

8

LINCOLN AV INTERSECTS
1251a Conrich Building
Rooms
1 Ott Richd F & Associates income tax serv 442-9916
2 Vacant
4 Bankers Life The 446-1673
5 Motorola Communications & Electronics Inc 446-3606
6 Hause John R & Associates bldg design 446-8403
7 Vacant
8 Laverty-Deyo & Associates appraisers 444-3841
1255 Seiters Joseph 442-4805
1267 Houchard Harold H ◎ 444-8402
1271 Vacant
1275 Mc Grover Steph C
S BETTY LA INTERSECTS
(NOT OPEN)
1345 Meinders-Noble Printing Co 442-5544
1353 Le Vesque Rene J ◎ 444-7851
1356 No Return
1357 Vacant
1361 Vacant
EVERGREEN AV INTERSECTS
1369 Davis John W 444-2521
1377 Haverty Wm E
1379 Haverty John C
1380 Vacant
1383 Vacant
HILLCREST AV INTERSECTS
GULF-TO-BAY BLVD INTERSECTS
ZIP CODE 33515
1410 Dorset Apartments 446-6930
1 Transients
2 Streger Fred C 445-4092
3 Gilbert Paul 444-4172
4 Stampe Fred W
5 Shoemaker Fern Mrs 442-0291
6 Molitor J Clinton winter res 442-5294
7 Gwinn Clark winter res
8 Haraczy Anthony T 446-0880
9 Hawkins Joseph R 444-4173
10 Martin Edwin W 447-1033
11 Nelson Eva Mrs 446-0017
12 Pearce Myron A 447-6138
1420 No Return
1423 Heffelman Edwin R ◎ 442-5622
1424 Shambaugh Ronald
1425 Buchen Bayard K ◎ 444-8121
1430 Stearns Evelyn M Mrs ◎
1430½ Vacant
1431 Fertig John J ◎ 442-1424
1432a Winanas Kenneth E ◎ 446-0327
1432b Vacant
1433 Smith Arth E ◎ 442-5621
1436 Bohrer Elsie 445-1954
1437 Di Marco Ernest M ◎
SAN REMO AV INTERSECTS
1454 Ecker Leo E 442-6324
1460 Brown Herbert M Jr 442-1612
1462 Mac Farland John J ◎ 445-1953
1463 Feltgen Bertha B Mrs ◎ 442-4413
1465 Feltgen Frank J
1466 Cristiano Canio ◎ 445-1362
1467 Nelson Arth G ◎ 446-0665
1470 Roberts Ruth L Mrs ◎ 447-1276
1471 Holzschuh Raymond J ◎ 444-4233
1474 Welton Gertrude A Mrs ◎ 446-0768
1475 Doty Edith F Mrs
1477 Graham Roger W 446-3676
1480 Kaylor Maldon M Mrs 442-1450
1481 Casson John E ◎ 446-3174
1482 Vacant
1483 Transients
1485 Proper Steph ◎
1485a Transients
1486 Poston Wm E 442-0737
1488 No Return
1489 Jarrett Anne
1490 Cronk Bess Mrs
HIGHLAND AV INTERSECTS

32

PARK ST —LOCATED WITHIN RANCH MOBILE AT 14998 US HWY 19 S

ZIP CODE 33540
100 Bolda Henry J ◎ 531-7133
102 Van Gilder H J ◎

17

PARK ST (DUNEDIN)—FROM LOUDEN AV EAST 1 SOUTH OF MAIN

ZIP CODE 33528
540 Vacant
555 Dunedin Dental Laboratory 733-3648
557 Campbell Wm M dentist 733-4992
Harmon Hugh B dentist 733-3636
MILWAUKEE INTERSECTS

22

PARK ST SW (LARGO)—FROM 258 W BAY DR SOUTH

ZIP CODE 33540
1ST AV INTERSECTS

44

PARKLAND AV —FROM 1820 PINE SOUTH

ZIP CODE 33516
700 Farmelo Patsy A real est ◎ 445-5842
701 Moore Fred J ◎ 442-4533
705 Sundstrom Karine E Mrs ◎ 442-9376
708 Richmond Herbert M ◎ 445-5843
709 Olson Clarence C ◎ 442-1456
712 Greco Edw J ◎ 446-1203
715 Francin Sigfred L ◎ 447-5439
E DRUID RD INTERSECTS

Quality & Service
McMULLEN APPLIANCE SERVICE
28 Years Experience - Any Make - Any Model
Refrigeration and Air Conditioning Service
(See Page 5 Buyers' Guide)
702 Bay View Ave., Clearwater, Fla. (33516)
Phone 726-2144

WHO SELLS IT?
IS ANSWERED BY THE CLASSIFIED
BUSINESS LISTS IN THIS DIRECTORY

Feaster Memorial Homes
Largo Chapel
206 First Ave., S.W., Largo
Tel. 584-7681
TWO LOCATIONS
"Perfection In Every Detail"
Indian Rocks Chapel
14581 Indian Rocks Rd., Largo
Tel. 595-2561
(See Page 48 Buyers' Guide)

WILLIAMS NURSERY
COMPLETE LANDSCAPING
Free Estimates • Plants and Bulbs
1373 Belcher Road, Largo, Florida (33540)
Tel. 531-2268

C. C. MASON DRIVEWAYS
ASPHALT - CONCRETE - GRAVEL
Licensed and Insured — Free Estimates
2088 RANGE ROAD (See Page 38 Buyers' Guide) TELS. 446-9493 and 784-1189

5

PARKSIDE DR —FROM LAKE DR EAST 1 SOUTH OF PINEWOOD DR

ZIP CODE 33516
1600 Corpy Frank ◎ 442-8246
1601 Gaines Harold C ◎ 442-0617
1604 Jones Valentine A Mrs ◎ 442-2824
1612 Rudinski Robt A 446-7529
1618 Gross Geo C ◎ 442-8789
1621 Vincelli Reta J Mrs ◎ 446-8487
1624 Mallay Jules L ◎ 442-9316
1625 Vacant
1630 Lockhart Margt S Mrs ◎ 442-9312
1631 Donohue Thos M ◎ 442-8978
1636 Self Lillian S Mrs ◎ 442-9315
1637 Vacant
NORWOOD AV INTERSECTS
1641 Gavars Gunars ◎ 442-6606
1647 Coats Donald F ◎ 442-0966
1652 Papierski Mike ◎ 442-6028
1653 Tiffany Glenn E 442-1871
1659 Mason Robt C ◎ 446-2544
1665 Tollefsrud Clarence I ◎ 442-5727
1670 Farnell Crockett ◎ 446-2985
1676 Funk John W ◎ 442-7491
1708 Varney Geo ◎ 447-4436
DUNCAN AV INTERSECTS

28

PARKVIEW LA (LARGO)—FROM 8TH AV SW SOUTH 1 WEST OF SCL RR

ZIP CODE 33540
10TH CT BEGINS
911 Moseley Robt P ◎ 581-1291
10TH CT INTERSECTS
1010 Angevine Howard C ◎ 584-1387
1020 Bennett Margt E 584-0597
1021 Shepherd Gary H ◎ 581-3226
11TH CT BEGINS
1060 Engel Walter J ◎ 581-2208
1110 Brogan Terrence T ◎ 584-0298
1120 Butler Harold C ◎ 584-7942
1150 Dust Alan R
1160 Telesco Charles ◎
12TH CT BEGINS
1220 Pace Joseph M ◎ 584-1089
1241 Stanton Bryant E ◎ 584-4358
13TH CT BEGINS
1310 Heise Bernice Mrs ◎ 584-5923
1320 Vacant
1350 Trent Aubrey G ◎ 581-1103
14TH CT BEGINS

49

PARKWAY DR —FROM HAINES RD EAST 2 NORTH OF GULF-TO-BAY BLVD

ZIP CODE 33515
3108 Syers Wally winter res ◎
3115 Jacques Frank H ◎
3118 Carlson Edw D ◎ 726-3433
3119 Wilke Henry F ◎ 726-4256
3127 Chasar Irene M Mrs ◎
3128 Lantz Albert E ◎ 726-4257
3139 Cox Donald S ◎ 726-3186
3143 Vacant
3144 Samborski A winter res ◎
3151 Trickett John E ◎ 726-3670
BAYSHORE BLVD INTERSECTS

17

PARKWOOD DR (DUNEDIN)—FROM 692 OAKWOOD DR EAST 2 SOUTH OF VIRGINIA

ZIP CODE 33528
920 Rogers Horton M ◎ 733-1036
921 Vacant
927 Burdock Joseph A ◎ 733-3682
933 Robertson Richd T ◎ 733-2941
941 Taylor Marian C Mrs ◎ 733-5984
942 Woodbury Ralph E 733-8344
947 No Return
950 Cradick Estil G Jr ◎ 733-1678
960 Warner Lewis W ◎ 733-5872
968 Biggins Mabel E Mrs ◎ 733-5721
974 Crawford Robt M ◎ 733-6140
977 Mc Intosh Wm S ◎ 733-7853
986 Markovich Alex ◎ 733-1688
987 Vaughan Leland C ◎ 733-1436
999 Healey Jack D Jr ◎ 733-7039
PINEWOOD DR INTERSECTS

34

PARKWOOD ESTATES —A TRAILER PARK LOCATED AT 2900 GULF-TO-BAY BLVD

ZIP CODE 33515
105 Gehl Clarence F 726-1272
106 Turner Thos W 726-3628
107 Richards Ransome U 726-1345
108 Jones Joel W 726-3645
109 Breck Roger
110 Denby Ralph M 726-4356
111 Cermak Frank J 726-1037
112 Knight Anne
Hale Gladys K Mrs 726-4285
113 Greene Richd J 726-3332
114 Mac Kenzie Olga Mrs 726-3465
115 No Return
116 Clay Thurman M 726-3804
117 Daley Saml E 726-2012
118 Gerick Bertha E Mrs 726-1727
119 Schuerlein Fred 726-4548
120 Young Jeanette Mrs 726-2150
121 Hauck Carl J 726-4459
123 Whitaker Dorothy Mrs 726-1031
124 Bremer Wilbur M
125 Miller Carroll 726-1801
126 Alsever Carl 726-1693
127 Knudsen Alf 726-3655
128 Ver Hage Neil 726-4165
129 Carpenter Geo 726-2049
130 Schroeder Wesley 726-2693
13 Sanborn Ruth M Mrs 726-1982
132 Volke Elmer P 726-3597
133 Owens Wm E 726-1919
134 Harsign Harold 726-2971
135 Harley Janette F Mrs 726-3495
136 Clark Ellis 726-3161
142 Polk Charles 726-3075
150 Rice Clyde 726-2849
201 Martley Charles H 726-2344
203 Just Victor 726-1529
205 Ditsch Howard S 726-3325
206 Smith Wm M 726-2260
207 Tull James E 726-4232
208 Campbell R J
209 Rogers Basil A 726-2590
210 Berryman Raymond M 726-2009
211 Talley James B 726-1041
212 Cortis Olive E Mrs 726-4442
213 Stroh C Kirk 726-2997
214 King Edith
King Helen M 726-2970
215 Denby Truman 726-3593
216 Henriquez B Eliz Mrs 726-2927
217 Adam Stuart 726-2118
218 Mc Guire A J 726-1797
219 Dehm Charles W 726-3478
220 Snyder Frank D 726-3006
221 Dyer Lewis A 726-2619
222 Lane Lewis L 726-2877
223 Cotton Paul R 726-1846
224 Reuter Robt W 726-1521
225 Moore Houston A 726-2157
226 Papp Ray 726-2585
227 Henry Gordon
228 Knowles Charles J 726-1527
229 Lang Albert L 726-3530
230 Johnson Hilding
232 Dinkins Hubert H 726-4466
233 Muscarella Salvator 726-2444
234 Holmes Adelaide B Mrs 726-3387
235 Mc Vety Angus R 726-3820
236 Sharp Donald J 726-2723
302 Fiedler Richd C 726-2227
304 Faba Lawrence 726-1750
306 Brown Leona F 726-2508
308 Tompkins Wm 726-1653
310 Gallipo Roy M
312 Hunt Henry 726-4305
316 Graff Wilhelm L 726-3853
320 Evans James W 726-2722
322 Galiardi Eva A
328 Lenmark Otto J 726-2567
332 Cozard C Waid 726-3652
336 Wagasky Andrew

38

PARKWOOD ST —FROM BETTY LA EAST 1 NORTH OF WOODBINE

ZIP CODE 33515
1304 Mock Louisa Mrs ◎ 444-5983
1305 Stimson Clifford A ◎ 446-1992
1309 Vacant
1310 Stipp Doris L Mrs ◎ 444-7721
1311 Newton Geo R ◎ 447-6269
1312 Farstad Gustav G ◎ 444-7724
1313 Mc Gonical Albert E ◎ 442-8031
1314 Mc Connell Terry L ◎ 442-4063
1317 Lamberson Nellie K Mrs ◎ 442-4891
1320 Roberts Mabel D Mrs ◎
1321 Jones Essie L Mrs ◎ 442-4890
1324 Campbell Stanley J ◎ 442-1888
1327 Weber Emmert ◎ 444-6695
1328 Lewis Jacob H ◎ 444-7722
1330 Tubbs Jerry W
1333 Atkinson Steven M ◎ 442-8719
1341 Twitty Robt G ◎ 446-1963
1344 Young Thos F ◎
1345 Jories J Hollis 446-1458
1348 Havard James M ◎ 445-8722
1349 Moman Harold G ◎ 442-4828
1352 Waterman Stuart ◎ 442-5652
1353 Thompson Edw E ◎ 446-6707
1356 Boles Chalmers B ◎ 447-1976
1357 Moon John R ◎ 447-3261
1360 Carlosh Mary Mrs ◎ 447-1087
1361 Gilpin John O ◎ 446-5697
1363 Smith Richd A ◎ 445-8551
1364 Terrell Wm E ◎ 442-6451
KINGS HWY INTERSECTS
NOT OPEN
BARBARA AV INTERSECTS
1428 Meadors Robt E 447-2676
1434 Lopez Louis ◎ 446-0697
1435 Stickney Louis E ◎ 447-1706
1440 Clune Robt E mfrs agt ◎ 442-6449
1441 Swinson Alberta Mrs nurse ◎
1446 Vacant
1447 Nickerson James A ◎ 442-6766

This Book is Your Silent Salesman
ADVERTISE AND PUT IT TO WORK

Look to the Leader
BRUCE TAYLOR, Inc.
REALTOR INSUROR
Taylor Bldg., 121 N. Osceola Ave., Clearwater (See Page 51 Buyers' Guide) Phone 442-2101

WAYNE WETZEL MOBILE HOMES, INC.
Our Low Overhead Saves You Money
FEATURING • SKYLINE • FORTUNE • ALPHA
2436 Gulf-To-Bay Blvd. (33515) Phones 442-2963 - 446-2786

PARKWOOD ST—Contd
1453 Maruck Andrew ◎ 444-1381
1454 Why Anne L Mrs ◎ 442-7611
1458 Cross Charles R ◎ 446-7007
1459 Gramling James E ◎ 442-5549
1465 Stumpf Eliz ◎
Stumpf Mildred A ◎ 444-1383
CARLOS AV INTERSECTS

19

PASADENA DR (DUNEDIN ISLES DUNEDIN)—FROM SPRING NORTH 1 EAST OF BAY SHORE BLVD

ZIP CODE 33528
1544 Linville Elbert L ◎ 733-4846
1545 Frizell Charles T ◎ 733-1608
1551 Geddis Merle M ◎ 733-3600
1554 Wiseman Glenn S ◎ 733-4845
1557 No Return
1562 Wilson May E Mrs ◎ 733-3442
1568 Vacant
1574 Shurly Ernest C ◎ 733-4911
1575 Emery Arnold B
1579 Stephens Hazel S Mrs ◎ 733-4912
SAN SALVADORE DR INTERSECTS
1600 Schaffer Dwight W ◎ 733-4966
1601 Vacant
1611 Wolgast Fred W ◎ 733-5225
1613 Vacant
1614 Malone Florence H Mrs ◎ 733-4287
1619 Norwood Roscoe W ◎ 733-4880
1623 Transient
1625 O'Connell Georgia A Mrs ◎ 733-1486
1626 Mac Wherter Charles L ◎ 733-4674
1630 Hawthorne J Foster Jr ◎ 733-4881
1635 Betchley John H ◎ 733-3885
1641 Lowry John L ◎ 733-5776
1642 Eason Harmon H Jr ◎ 733-4879
1646 Terrell Ernest F ◎ 733-5132
1649 Lose Cath B Mrs ◎ 733-5137
1652 Moore Pat ◎ 733-3331
1660 Stupple Alex J winter res ◎ 733-1979
1665 Thomsen Dan S
1666 Wolf Elmer J ◎ 733-8326
1671 Schroeder Fred E ◎ 733-4944
1676 Thomas Bertha W Mrs ◎ 733-4945
1677 Taylor Henry ◎ 733-4691
SAN JOSE DR INTERSECTS
1701 Hamilton Rachel M Mrs 733-0505
1705 Andrews Ralph C
1709 Vacant
1711 Kelley Franklyn B 733-2678
1711½ Vacant
1717 Kenmar Apartments
1 Replogle Kenneth D ◎ 733-1830
2 Noble Wm A 733-1839
3 Lanouette Paul E
4 Frey Milton C 733-4789
ROWENA LA INTERSECTS
1721 Frey Marvy L ◎
1727 Bartlett Edson O ◎ 733-3895
1735 Fansler Arth R ◎ 733-1698
1745 Taylor Harry E 733-0567
1751 Bradley Paul J ◎ 733-4810
1756 Ward Eliz B Mrs ◎ 733-6850
1757 Waggoner Eliz D Mrs ◎ 733-1832
CEVERA DR INTERSECTS
1765 Frotchingham Arth G ◎ 733-4931
1769 Burr Edna M Mrs ◎ 733-1833
BUENA VISTA DR INTERSECTS
1775 Walsh Anna N Mrs ◎ 733-4811
1776 Cummings Margt E Mrs ◎ 733-2471
1781 Saint John Martha W Mrs ◎ 733-8593
1785 Loux Glenn C ◎ 733-1307
1787 Rahmel Herman L ◎ 733-1482
1791 Fitzmaurice Chas H ◎ 733-3597
1795 Epps Fred B ◎ 733-4760
1798 Shannon Anna D Mrs ◎ 733-5589
MIRA VISTA DR INTERSECTS
1800 Atwill Clarence A ◎ 733-6110
1801 Allen Herbert L ◎ 733-4087
1807 Ennis Wm E ◎
1813 Wells Wayne A ◎
1819 Corson Homer L ◎
1820 Bourne Patk ◎ 733-4729
1825 Gorman James H ◎
1831 Garbart Charles ◎ 733-2201
1832 Briggs Harry B ◎ 733-4728
1837 Burnette Leon B ◎ 733-3056
1843 Fish Elsie M Mrs ◎ 733-4710
Vanderwyst Anna Mrs winter res ◎
1853 Meseck Leo J ◎ 733-5234
1859 Lawry John ◎ 733-4709
1863 Transients
1865 Kronsis Rose M Mrs ◎ 733-5516
1871 Mason Sally R Mrs ◎ 733-4708
BUENA VISTA INTERSECTS

26

PATLIN CIR E (LARGO)—FROM N PATLIN CIR SOUTH

ZIP CODE 33540
120 Carino James P ◎
130 Grantham B Carl ◎ 581-4367
KAY DR BEGINS
NEVA DR BEGINS
210 Under Constn
320 Sorg Fred L ◎ 584-8504
330 Schiller Arth L ◎ 581-1040
340 Schnadt Arth H ◎ 581-2739
S PATLIN CIR BEGINS

26

PATLIN CIR N (LARGO)—FROM 20TH SW EAST 1 NORTH OF PATLIN CIR

ZIP CODE 33540
1630 Dunbar Douglas P ◎ 584-7904
1631 Hoffmann Wm ◎ 581-3414
1640 Miller Sue A Mrs ◎
1641 Novo-Mesky Fred R ◎ 584-0461
1600 Shower Douglas ◎ 584-4702
1701 Lilley Leroy G ◎ 581-1215
1710 Beilein Robt H ◎ 581-4112
1711 Knowles Esther A Mrs ◎ 584-7979
1721 Maimone Frank V ◎ 584-2917
1730 Alberts Albert ◎ 584-8247
1731 Baker Lloyd E ◎ 581-2333
1800 Pettersen Alf ◎ 584-3102
1801 Steinhope Andrew W ◎ 584-4548
1810 Miller Byron V ◎ 581-2236
1811 Crawford Richd M ◎ 581-1283
1820 Myers Ella M Mrs ◎ 584-7562
1821 Metzger Ernst A ◎ 581-4205
1830 Koster Jean D Mrs ◎ 581-3148
Lohse Arth F ◎ 581-1697
1840 Jones Leo M ◎ 581-4734
1841 Munro Lota P Mrs ◎ 584-7249
1900 Gruppe Amy Mrs ◎ 581-2846
1901 Vacant
SHIRLEY DR BEGINS
1920 Hussey Harry H ◎ 581-2543
1930 Brower Roy A ◎ 581-2849
1931 Falkner Lawrence C ◎ 584-0483
1940 Woltil Fred E ◎ 584-5003
20TH ST SW INTERSECTS

26

PATLIN CIR S —FROM 340 E PATLIN CIR WEST 1 SOUTH NEVA DR

ZIP CODE 33540
1621 Priestley Geo E Jr ◎
1641 Under Constn
1700 Manning Barbara J Mrs ◎
1701 Rowson Norman E ◎ 584-4802
1710 Douglass Wm L ◎ 584-5614
1711 Woody Fred C ◎ 581-2105
1720 Little Edith D Mrs ◎ 581-1480
1721 Williams Wilber A ◎ 581-2263
1730 Grandy Bradshaw E ◎ 581-1561
1731 Ditmars Ervin E ◎ 583-3146
1800 Lamboussis Geo ◎ 584-6339
1801 Cibrowski Joseph F ◎ 584-2409
1810 Waterstreet Howard S ◎ 581-1657
1811 Hand Marvin J ◎ 584-0562
1820 Hilbert Helen Mrs ◎ 584-5963
1821 Young Wm R ◎ 584-3905
1830 Winant Wm L ◎ 584-0883
1831 Will Harold A ◎ 584-7377
1840 Eickhorst Paul E ◎ 581-1860
1841 Williams Ronald K ◎ 584-3783
1901 Grunz Ernest H ◎ 584-0674
1911 Swack Harry J ◎ 584-2083
1921 Shellene Adolf V ◎ 584-8094
1930 Lochridge Frank J 584-5800
1931 Crile Richd M ◎ 584-0961
20TH ST SW INTERSECTS

37

PATRICIA AV —FROM DREW NORTH 1 EAST OF HERCULES AV

ZIP CODE 33515
209 Malick Lillian A Mrs ◎ 447-1485
211 Vacant
214 Vacant
HARDING INTERSECTS
304 Towner Jean D Mrs ◎ 445-7311
305 Amorose Eliz C Mrs ◎ 447-2621
310 Welsh Robt ◎ 445-8675
311 Wilson Roy F ◎ 447-6246
314 Deuble Florence M Mrs ◎ 445-7312
315 Matthew Charles M ◎ 442-5552
MC KINLEY INTERSECTS
404 Boudreau Edwin H 442-7989
405 Hersee G B ◎ 447-6244
408 White Gordon T ◎ 442-5675
409 Flagg Helen E Mrs ◎ 442-4689
412 Cronican Leo V ◎ 442-5674
413 Reeves Alice W Mrs ◎ 446-3880
416 Barsa Cath H Mrs ◎ 442-5673
417 O'Brien Roland M ◎ 445-2543
MARILYN INTERSECTS

16

PATRICIA AV (DUNEDIN)—FROM 900 UNION NORTH 1 EAST OF MARJON AV

ZIP CODE 33528
73 Scheidt David J ◎ 733-9218
79 Elliott Donald C ◎ 733-3785
83 Cordtz Mildred L Mrs ◎ 733-2316
87 Carter Charles D ◎ 733-1028
93 Leski Clarence ◎ 733-2629
97 Whitbeck Earl T ◎ 733-1458
LEXINGTON DR INTERSECTS
101 Hatcher Wm R 733-5427
130 Dunedin Mobile Manor 733-2393
Rilott Ronald C ◎ 733-2393
1 Kyle Henry H 733-4457
2 Kelley Elmer W 733-1658
3 Gray Levona C Mrs 733-9560
4 Chuttke Richd 733-5167
6 Werschky Gust
7 Radder Alfred
8 Whitney Dwight
9 Clarke John 733-4359
10 Van Maren Maurice
11 Lappin Eliz 733-3427
12 Polkinghorne Ross 733-8693
13 Friedberg Audrey Mrs 733-5898
14 Gildersleeve Webster S 733-8817
15 Brown Wm
18 Fischer Louis 733-6808
19 Kelsey Helen L Mrs 733-3369
20 Moore Helen Mrs 733-2205
21 Merritt Fredk L 733-1958
22 Burlison Flora Mrs 733-8163
23 Juett John 733-8203
24 Hill James T 733-9213
25 Kildow Hazel I Mrs 733-6104
26 Rush Everett 733-8172
27 Fredrickson Carl 733-3746
28 Mc Indoo Harold 733-4536
29 Keehl James 733-8285
30 Henry Ernest
31 Scott Geo
32 Armao James K 733-5864
33 French John
34 Noble Mary Mrs 733-6992

JOHN BALDWIN, INC.
DESIGNERS CLOTHES — EXCLUSIVE LINES
401 Cleveland St. 33515
Telephone 446-8588

More goods are bought and sold through the Classified Business Lists of the Directory than by any other medium on earth.

CRIBBS
REAL ESTATE
REALTOR
"Real Estate Is Our Business"
Homes
Businesses
Acreage
Lots
Motels
Apartments
MANY INVESTOR PRICED PROPERTIES
1401 Gulf-To-Bay Blvd. (33515)
Office Tel. 446-4092

GREYHOUND RACING
JANUARY - MAY
Tels. Office 526-9143
Grandstand Reservations 527-2105
Derby Club Reservations 527-6696
DERBY LANE
And Derby Club Restaurant - Club House
10490 Gandy Boulevard, St. Petersburg, Fla. (33702)

PATRICIA AV (D)—Contd
34 Scott Leon
35 Seabol Andrew J 733-6733
36 Shields Wm M 733-3832
38 Coons Fredk A 733-3716
39 Underwood Leonard H 733-1033
40 Allen Rollan 733-6362
41 Voss Kurt G 733-7155
42 Ault Chester E 733-9401
43 Dolk Helen G Mrs 733-2795
44 Mumma Kenneth T 733-4535
45 Fisher Gerald K 733-1852
46 Watkins Edna A Mrs 733-3094
47 Drayer Roy
48 Allen Ellen J Mrs 733-7321
49 Carpenter Dudley J 733-2883
50 Frederick Henry
51 Miller Howard
52 Mathany Nola Mrs 733-3418
53 Stamper Wilbur
55 Nemcik Evelyn Mrs
56 Tripp Elenora I Mrs
57 Geary Wm 733-5219
58 Stanford Charles
59 Daniels Rena Mrs 733-7171
60 Goodell Lewis 733-9573
61 Keister Margt I Mrs 733-4047
62 Smith Emma Mrs 733-5713
63 Klement John
64 Wheelis Thos
65 Roode John
66 Thomas Robt J 733-8664
67 Noss Walter E 733-8614
68 Boyle Thos
69 Midgley Edw 733-8148
70 Willey Bill
71 Cutter Paul
72 White Carl 733-8682
73 Hund Charles W 733-7648
74 Van Deusen Lena L Mrs 733-8586
75 Richdale John 733-5257
76 Smith Howard A 733-8337
77 Joy Cecil 733-4372
78 Orcutt M Eliz Mrs 733-9150
79 Morris Alvin H 733-3943
80 Vandermolen Robt L 733-9118
81 Fash Walter
82 Kinney Edisen
83 Streadwick Steven
84 Ackman Harry
85 Narusis John
86 Arculeo John R 733-8716
87 Baker Charles 733-6175
89 Houden Martha Mrs
90 Chapman Charles C 733-2660
91 Simpson Andrew
92 Fracker Paul
92 Fracker Esther Mrs 733-8144
93 Bailey Harold
94 Smyth Darius
95 Easley Murwin L 733-8077
96 Dailey Eunice R Mrs 733-8987
97 Gabris Susan Mrs
98 Marks Mabel Mrs
99 Horton Bert 733-3849
100 Pickett Wayne W 733-8840
101 Mays Roy
150 Vacant
368 Dunedin Tastee-Freez restr 733-8128
372 Olander Press The prntg shop 733-3198
375 Tepro Of Florida Inc electronics 733-2147
376 Pat & Mike's Used Furniture 733-2400
390 Star Service Station gas sta 733-9896
399 Highland Animal Hosp 733-4191

17

BELTREES INTERSECTS
405 Dunedin Lanes bowling alley 733-4687
Dunedin Lanes Restaurant
CEDARWOOD DR INTERSECTS
414 Ratley Plaza
416 Li'l General Store gro
420 Vacant
422 Patricia Snack Bar 733-3851
424 Pub The tavern
426 Nance Beauty Salon 733-8680
430 Highlander Hobbies model car racing
432 Dunedin Swimming Pool Supplies 733-4776
465 Jack's 66 Service 733-5941
466 Minnesota-Ohio Oil Corp gas sta 733-9926
481 Waldron's Car Service Center 733-5337
LYNDHURST INTERSECTS
495 Higham John S ◎ 733-6126
Coiffures By Jane 733-6126
499 State Farm Insurance Companies 733-5691
Lipsey James R ins ◎ 733-5691
505 Dunedin Chiropractic Clinic 733-2045
508 Miller Vernon M ◎ 733-1730
516a Vacant
516b Vacant
526 Reardon Don C 733-6160
528 Trushel Verna R Mrs ◎ 733-5640
Pink House Coiffures 733-5640
536 Freeman Danl F
538 Mayes Thelma M Mrs 733-3754
601 Nationwide Insurance Co 733-4472
Barber Bob ◎ 733-4472
611 Palenik Ray C ◎ 733-6605
621 Photography By Vargas 733-4772
Vargas Wm L ◎ 733-4772
633 Vacant
JAMES BEGINS
645 Tracey Wanda A Mrs ◎ 733-3965
656 Sparks Clifford S ◎ 733-3843
657 Graham Margt D Mrs ◎ 733-4234
669 Glossner Wm J ◎ 733-4928
KNOLLWOOD DR BEGINS
MANOR DR INTERSECTS
674 Elder Stewart W ◎ 733-2745
677 Gorrell Warren L ◎ 733-9254
685 Hibbing Norman ◎ 733-5714
686 De Willis Raymond C ◎
693 Templar Lewis H ◎ 733-2969
701 Townsend Victor S ◎ 733-7906
711 Shultz Roscoe S ◎ 733-6537
719 Bettison David C ◎ 733-2265
725 Edwards Richd ◎ 733-1964
JOAN INTERSECTS
726 Hughes J H Rev ◎ 733-4393
731 Vacant
747 Hill Ruth B Mrs ◎ 733-4444
755 Neville Maude E ◎ 733-4377
Neville Blanche A ◎
762 Lusk Warren J ◎ 733-6574
763 Coons Wm D ◎ 733-9263
VIRGINIA INTERSECTS

43

905 Allmeroth Alva C Mrs ◎ 733-1795
ADMIRAL RD BEGINS
928 Dunedin Plaza Shopping Center
Mc Crory's 5 & 10 variety store 733-4740
930 Doll House The beauty shop 733-2204
931 Chalfant J Clarence ◎ 733-3388
932 Happy Clothes Pin The self serve lndry
933 Scallon Ray M 733-3730
934 Upton's Dry Cleaning & Laundry Ins 733-8822
938 Imperial Gifts gifts 733-4015
940 Superx Drugs 733-3131
Superx Drugs (dist ofc) 733-2500
944 Goody Shoes 733-9500
945 Vacant
946 Raymir Fabrics 733-8182
947 Frank Margaretta C Mrs ◎ 733-6532
950 Publix Super Market 733-4109
952 Firestone Stores 733-4177
953 Vacant
955 Vacant
956 Colonel Sanders Kentucky Fried Chicken 733-4107
967 Bunner Letha D Mrs ◎ 733-6948
Neal Dorothy L Mrs 733-2346
983 Wilkinson Harold C ◎ 733-6531
985 Ayers Albert B
ANGLE RD BEGINS
1027 Letherman Edw T 733-3888
1029 Orcutt Paul C 733-1008
MAIN INTERSECTS

20

MARY JANE LA INTERSECTS
1690 Gray Wm ◎
1700 Under Constn
1764 Barley Earl H 733-1625
JACKMAR RD INTERSECTS

21

PATTERSON ST —FROM 1730 S CLEARWATER-LARGO RD EAST 1 SOUTH OF W YATT

ZIP CODE 33516
703 Anderson's Motel
704 Barron Gladyce O ◎ 581-4482
706 Isenberg Danl winter res
709 Anderson Francis A ◎ 581-4802
710 Pyers Herbert E 584-7302
711 Carroll John T ◎ 581-3072
711½ Ely Bert
712 Mc Quade Saml J ◎ 581-5494
714 Williams Arth A ◎ 584-8064
715 Zimmermann Jacob ◎ 581-4385
Rear Rogers Albert H
715½ Vacant
716 Vacant
717 Reed Robt A ◎
722 Vacant
723 Hill Daisy M Mrs ◎ 584-5054
725 Berghorn Wellington C ◎
726 Naylor Ethel R Mrs ◎
730 Fogarty Muriel A Mrs ◎ 581-4172
731 Patterson Lelmon D ◎
735 Dickinson Ray ◎ 584-0864
SCL RR CROSSING

20

PAULA DR N (DUNEDIN)—FROM CAUSEWAY BLVD NORTH 3 WEST OF BAYSHORE BLVD

ZIP CODE 33528
2600 Tahatian Village apts
2624 Causeway Apartments 733-7308
1 Shur Robt F 733-7308
3 Vacant
4 Sumpter Howard P 733-5130
2632 Apartments
1 Vacant
2 Paul Fred 733-8853
3 Vacant
4 Parrish Theo 733-8419

Consult the CLASSIFIED LISTS of the DIRECTORY
If You Would Find What You Wish to Buy

BROADWAY
PHARMACY, Inc.
TELEPHONE 733-4181
Your Health Is Our Business
RUSSELL STOVER CANDIES
We Give S & H Green Stamps
979 BROADWAY (DUNEDIN)
(See Page 38 Buyers' Guide)
PRESCRIPTIONS
DRUGS

HART-SCHAFFNER & MARX
NUNN-BUSH SHOES
512-514 Cleveland St., Clearwater
Shorts INC.
EVERYTHING FOR THE WELL DRESSED MAN
(See Page 28 Buyers' Guide)
Tel. 446-5927

20

PAULA DR S (DUNEDIN)—FROM CAUSEWAY BLVD SOUTH, 1 WEST OF BAYSHORE BLVD

ZIP CODE 33528
NUMBERS REVERSED
527 Couture Walter H phys 733-7845
525 Vacant
523 Johnson Axel R Construction Co 733-2105
521 Caladesi Insurance Agency Inc 733-4159
519 Superx Drugs 733-2500
Jones Harry 733-2828
517 White & Associates ins consultant 733-6608
515 Young & Co importers
513 E M I Engineering Corp 733-5431
Technical Talent Inc emp agcy 733-6692
Allison Equipment copy mach 733-5431
511 Vacant
509 Vacant
507 Argyros Raymond A lwyr 733-3164
505 Western Florida Underwriting Corp 733-0211
501 Cook Lloveras And Baur consulting engineers 733-4232
499a Vacant
499b Morrow Ralph F 733-6849
497a Vacant
497b Vacant
495a Vacant
495b No Return
493a Dahl Marcia J 733-6681
493b Vacant
491a Ballard Sydney T 733-8705
491b Vacant
489a Vacant
489b Vacant
487a Vacant
487b Kessinger John R 733-4252
485a Dann Douglas 733-0254
485b Vacant
439 Under Constn

4

PEACEFUL AV (BELLEAIR)—FROM ROSERY RD SOUTH 1 EAST OF CLEARWATER BAY

ZIP CODE 33516
1700 Patterson Whitney R ◎ 584-0098
1705 Gebhardt Earl G ◎ 584-8219
1707 Van Kirk Eva Mrs ◎ 584-3431
Stanley Arth
1709 Aitken Beatrice A Mrs ◎ 584-8028
1711 Stadtmiller Geo L ◎ 584-0310
1717 Mathews Dawn N Mrs ◎ 581-4877
1717½ Hill Sally L Mrs

23

PEACEFUL LA N —FROM 1857 LAKE AV WEST 1 SOUTH OF WOODRIDGE DR (NUMBERS REVERSED)

ZIP CODE 33516
1546 Bent Geo W ◎ 584-8091
1550 Dunkleberg Grover J ◎ 584-8231
1555 Garber John J ◎ 584-3319
1556 Hyland John T ◎ 584-0476
1565 Logan Clinton E ◎ 584-6756
1566 Tannehill Helen C ◎ 581-1354
1575 Cash Charles R P ◎ 581-2766
1580 Pedrick Belle C Mrs ◎ 584-3965
1585 Johnson Frantz E ◎ 581-2391
1586 Hanna Eddie Mrs ◎ 584-1361
1590 Marshall Thomas C ◎ 584-5122
1591 Ramsvig Arnold O ◎ 581-2993
1595 Petryszak Michl ◎ 584-3883
1596 Ballengee Geo E ◎ 581-3624

23

PEACEFUL LA W —FROM 1546 PEACEFUL LANE N SOUTH 1 WEST OF LAKE AV

ZIP CODE 33516
1858 Hennessey Harris K ◎ 584-1315
1860 Rasmussen Niels C ◎ 581-1522
1876 Beiser Pauline A Mrs ◎ 581-3274
1878 Thompson J Vernon ◎ 581-2001
1886 Sheehan Daniel A ◎ 584-4062
1890 Hall Barbara L Mrs ◎ 584-2862
1896 Lewis Carel E ◎ 584-2284
ROSERY RD INTERSECTS

3

PEACH ST —FROM LIME AV EAST TO 700 ORANGE AV

ZIP CODE 33516
29 Thompson Robt M ◎ 446-3768
ORANGE AV INTERSECTS

5

PEARL ST —FROM 1225 KINGSLEY SOUTH

ZIP CODE 33516
1401 Ford Geo W ◎ 442-7479
KINGSLEY INTERSECTS
1405 Franklin Hazel ◎ 447-1498
1406 World Charles ◎ 442-8705
1409 Gilmore Hezikiah ◎ 442-7461

44

PEGASUS AV S —FROM 1849 CLEVELAND SOUTH

ZIP CODE 33515
1 Arnold Anna L Mrs ◎ 442-6853
5 Crowell Mary E ◎ 442-5611
8 Bynum Anna L Mrs ◎ 445-4784
9 Jones Frank C Jr ◎ 446-8800
10 Kimball Betty L Mrs ◎ 446-8865
15 Janinda John G ◎ 442-5613
16 Smith Geneva M Mrs ◎ 446-2792
17 Georges Naffe C Mrs ◎ 447-4368
100 Boisvert Eug H ◎ 442-8087
102 Tabor Horace G ◎ 442-4380
105 Nestel Emma L Mrs ◎ 447-4448
109 Morford Ralph W ◎ 445-7593
110 Miliano V James ◎ 442-4377
114 Burdette Shelby H ◎ 445-4782
115 Parks Joseph ◎
200 Gabrielson John E ◎ 444-9951
201 Nausbaum Edith M Mrs ◎ 447-1138
205 Peake Helen G Mrs ◎ 447-1769
208 Austin Robt ◎ 444-9974
Miller Rose M Mrs ◎
209 Crum Clarence ◎ 444-9863
210 Reynolds Frances J Mrs ◎ 444-9971
212 Kay Eltha H Mrs ◎ 444-9975
215 Foster Walter N ◎ 447-3201
219 Iverson Arnold N plstr contr ◎ 442-3020
RAINBOW DR INTERSECTS
304 Myers John J
305 Petzold Frank P & Sons food products broker 446-1334
306 No Return
307 Petzold Frank P ◎ 446-1334
308 Vacant
308a Powers Walter A ◎ 445-1984
309 Elmquist Naema J Mrs ◎ 442-3055
310 Rowan Arth M 442-1257
311 Dela Torre Joseph
313 Chason Robt
400 Baumgardner Ray S ◎ 442-1614
401 Shepard Anna S Mrs ◎ 442-9163
402 Crowley Willard T 442-2044
405 Mitchell Lycurgus M ◎ 442-2314
407 Carole's Ceramics 442-2314
409 Wulf H F Associates consultants 442-6305
409a Vacant
410 Ross Maurice E phys 446-7766
411 Vacant
411a Baker Ralph L

34

PEKINESE DR (JAPANESE GARDENS MOBILE HOME EST)—LOCATED AT 1251 US HWY 19 S

ZIP CODE 33516
1205 Hawkins Robt ◎
1207 Vacant
1211 Kart Beatrice E Mrs ◎ 531-4554
1213 Vacant
1215 Vacant
1227 Vacant
1231 Vacant
1235 Vacant
1239 Burr Stanley ◎
1243 Immonen Robt E
1247 Laughinghouse Alton T
1251 Vacant

32

PELICAN RD (RANCH MOBILE) FROM AUTOMOBILE RD SOUTH 3 WEST OF US HIGHWAY 19

ZIP CODE 33516
100 Vacant
102 Wardwell Wilson winter res ◎ 531-2474
103 Badrian Helen Mrs ◎ 531-1893
104 Schwager Elsie Mrs ◎ 531-7336
106 Matteson Guy S winter res ◎
107 Wigren Ernest J ◎
108 Butler H Maruice winter res ◎
Gamertsfelder Mary Mrs winter res ◎
109 Gilbert Ira M ◎ 531-8483
110 Moller H Russell ◎
111 Mann Dewey T ◎ 531-8197
112 Metcalfe Ward ◎
113 Termont Emiel A winter res ◎
114 Houk John J ◎
115 Snyder James ◎
116 Armstrong Ada B 531-2644
117 Van Aelst Pauline Mrs ◎
118 Crawford Wm J ◎ 531-1757
119 Rectenwald Geo ◎
120 Morgan Thos J ◎ 531-3210
121 Hallock Edgar ◎
200 Howard Alf B ◎ 531-2817
201 Roberts J J ◎ 531-7067
202 Carman Mildred S Mrs ◎
Casey Adelaide M ◎ 531-1736
203 Booth John ◎
204 Dawes Perle H Mrs ◎
206 O'Rien Edw
208 Claser Ruth H Mrs ◎
210 Christman Clarence S ◎
211 Johnson Edw ◎
212 Steiger Hilda C Mrs ◎ 531-5667
214 Willis Gladys M Mrs ◎ 531-1994

Suncoast Realty and Insurance
1420 GULF-TO-BAY BLVD.
CLEARWATER
442-3121
REALTOR
Rentals
Residential
Commercial
Property Management
Waterfrant
Business Oppartunities
Income Property
(See Page 73 Buyers' Guide)

Who's Who-and Where?
Such questions can only be answered by the Directory and that is where people look when they want to buy.
Are you properly displayed therein to get the business?

United Delco
AUTO ELECTRIC
ELECTRIC AUTO-LITE SERVICE
115 S. GREENWOOD AVE., CLEARWATER
(See Page 9 Buyers' Guide)
TEL. 446-3061

ATON MUSIC CO.
OF CLEARWATER INC.

KEYBOARD HEADQUARTERS IN CLEARWATER
1659 Gulf-To-Bay Blvd.
PHONES 446-6541 and 446-9259
(See Page 67 Buyers' Guide)

PHONE 446-3055
JOHN S. RHODES, Jr.
FUNERAL DIRECTOR
1721 GULF-TO-BAY BLVD. (See Page 48 Buyers' Guide) CLEARWATER
PHONE 446-3055

PELICAN RD—Contd
215 Russ Henry W ◎
216 Mc Mannus Philip P ◎
217 Eck Harry F ◎ 531-8407
218 Kelly John B ◎ 531-1678
220 Hydene Paul C ◎ 531-1747
221 Heath Bleeker M Mrs ◎
222 Neuendorf Louis ◎ 531-1761
223 Mong Ralph 531-8682
225 Carter Walter H ◎
226 Magee Edw E ◎ 531-6743
227 Sahr Clarence G ◎

34

PEMBROOK DR —FROM 2273 KERSEY RD EAST

ZIP CODE 33516
2301 Turner Malcolm O ◎ 531-5734
DORCHESTER RD INTERSECTS
2312 Vacant
2315 Toth Alex ◎ 531-5413
2347 Lashbrook Larry M ◎ 531-4991
ALBEMARLE INTERSECTS
2350 Thomson Jean E Mrs ◎ 531-1265
DONCASTER RD INTERSECTS
2382 Marshall John G ◎ 531-5779
2392 Csorba Robt ◎
2394 Merrick Wallace W ◎ 531-8725
2398 Stearns Will B Jr ◎ 531-3339

34

PEN-MAR DR —FROM 709 BAY VIEW AV EAST 2 SOUTH OF GULF-TO-BAY BLVD

ZIP CODE 33516
3012 Lame Mary Wrought Iron
Lame Mary F ◎ 726-2579
3018 Dasseos Delores M 726-2234
3020 Koch Darrell
3022 Stanley Roy R 726-4243
3024 Distin Dennis D ◎ 726-3016

10

PENNSYLVANIA AV —FROM 914½ DREW NORTH

ZIP CODE 33515
201 Johnson James E
203 Montgomery Thos ◎ 447-4077
204 Cole Nancy P Mrs ◎ 446-7227
204½ Quesada Hector
Read Wm T
205 Dewar Brenton J Jr ◎ 446-1179
206 Alamanda Apartments
Whitefield Cecil ◎ 444-6653
A1 Grover Charles
A2 Frazier A
B1 Morin Jeanne Mrs
B2 Vacant
206½ Vacant
207 Collins Francis E ◎ 446-7264
JONES INTERSECTS
300 Weinbrandt Patricia H Mrs
Davis Margt
301 Powers Clothilde E Mrs ◎ 442-1332
302 Vacant
303 Vacant
303½ Leich Joseph 446-2833
304 Vacant
305 Vacant
307 No Return
307½ O'Hara Marilyn L Mrs 446-1962
308 Rich Charles L ◎ 442-7498
309 Rilling Florence G Mrs ◎ 442-1030
309a Lewis F Ted
309b Vacant
310 Mc Queen Mary J Mrs ◎ 447-5448
311 Hollenbach Ralph W 442-8465
HART INTERSECTS
400 Eckert Randall
401 Kent Edwin F ◎ 447-1128
402 Vacant
403 Lang Alf L
Remsen Danl B 444-6654
404 Vacant
404½ Cothrell Geo E
405 Besser Wm P
405½ Vacant
406 Murphy Henry C ◎ 446-2638
407 Drake Joseph F ◎ 447-3317
408 Protheroe Robt M winter res ◎
410 Reynolds Marian Mrs winter res ◎
411 Bennett Ralph D ◎ 447-4359
PLAZA INTERSECTS
501 Gifford A Jeanette Mrs ◎ 446-2201
504 Boyce Co pipe line contrs 442-6649
505 Avera Arnold L 442-2857
LEE BEGINS
519 Lee Stanley F Inc oil distrs 446-3045
SCL RR CROSSES

12

600 Eldridge Properties (rear ent)
601 Vacant
ELDRIDGE INTERSECTS
701 Vacant
701½ Vacant
702 Phillips James N ◎ 447-3892
703 Weglarz Eug F
703½ Fox Keith L ◎
705 Read Charles C Jr ◎ 446-7894
706 Wingate Eddie R ◎ 442-2909
707 Graves Helen R Mrs ◎ 447-2454
707½ Lambert Gavin S
708 Petrillo Wilhelmina J Mrs 447-2278
709½ Mc Millen John 442-1428
710 Burchette J Morgan 442-1238
711 Vacant
711½ Vacant
712 Vacant
SEMINOLE INTERSECTS
800 Vacant
801 Barlow Newt B pntr contr ◎ 446-6221
802 Collinet Fred L
803 Whitfield Agnes ◎ 446-6253
804 Mc Gee Thos A ◎ 446-2158
805 Vacant
808 Moore Molly G Mrs ◎ 447-5280
NICHOLSON INTERSECTS
900 Pompa Bennie V
900a Clark Raymond F
902 Moffitt Mark
902a Allison Edward J
904 Jones Ronald E
904a Mac Lean Ray W
904b Vacant
906 Thomas Cleveland ◎ 447-5288
907 Clearwater Athletic Field
918 Sinclair Saml
PALMETTO INTERSECTS
1000 Vacant
1001 Green Alexander
Vacant
1003 Phillips Lillie E Mrs ◎ 444-6892
Jones Barbara 444-6894
Rear Washington James
1003½ Rawlins Frances Mrs
1004 Vacant
METTO INTERSECTS
1005 Williams Jonnie M ◎
JURGEN ENDS
1006 Croskey Doshie Mrs
1007 Taylor Luther
1008 Lloyd Rosa M Mrs ◎ 446-2981
1009 Capers Mary F Mrs
PALM BLUFF INTERSECTS
1010 Mickens Theola M Mrs ◎ 446-1483
PALM BLUFF INTERSECTS
1011 Williams Josephine Mrs
1012 Mount Carmel Progressive Baptist Church 446-6137
1014 Mount Carmel Progressive Baptist Church (Annex)
1018 Thompson Wilbur ◎
1020 Horne Mamie W Mrs ◎
1022 Smith Wilhelmina D Mrs
LASALLE INTERSECTS
1103 Johnson Noah ◎ 442-9070
1105 Yon Alf J ◎ 446-1584
1107 Bryant Will R ◎ 442-2365
1200 Vacant
1200½ Masonic Hall
1201 Lewis John 442-2515
1203 Jones John L 447-6350
1205 Vacant
1206 Nelson Sebron F Jr
1206½ Mc Clary Joseph J
1207 Barnes Ann Mrs
1209 Vacant
ENGMAN INTERSECTS
1300 Croskey Saml G
1302a Smith Frank E
1302b Williams Ruth E
1303 White Edmund Jr
1304 Paige Lewis W ◎ 442-6880
1305 Adams Mary L
1306 Finley Jack C ◎ 447-2237
1307 Bullard Irene Mrs
1311 Bryant Eliza B Mrs ◎ 444-1762
1311½ Vacant
CARLTON INTERSECTS
1401 Woolridge Eula M Mrs 445-1053
1404 Robinson I Jerome Rev ◎ 446-2934
1404½ Vacant
1405 Floyd Lottie Mrs ◎ 442-3510
1406 Wigfall Marie S Mrs ◎ 445-5663
1408 Freeman Alberta Mrs ◎ 445-5661
1409 Vacant
1409½ Vacant
1411 Vacant
1411½ Vacant
1413a Alford Willie H
1413b Boatwright Felton
1419 Golden James
GRANT INTERSECTS
1500 Saint John's Missionary Baptist Church
1501 Smith Robt L 446-7204
MARSHALL INTERSECTS

23

PENNWOOD CIR N —FROM LAKE AV, WEST

ZIP CODE 33516
1542 Kirsheman Louis R ◎ 584-4429
1555 Zubler Max W ◎ 584-8429
1558 Mc Alister Eliz C ◎
1566 Flemming H ◎ 584-7713
1567 No Return
1574 Ball Donald S 581-1487
1575 Manning Willard
1582 Rogero Ralph Mrs ◎ 584-6525
1587 Hoffman Leslie E ◎ 584-0574
1595 Barrett Donald A ◎ 581-4203
1596 Havel Frank Mrs ◎ 584-6787
1598 No Return

CLEARWATER LUMBER, INC.
"QUALITY and SERVICE"
610 S. MYRTLE AVE. CLEARWATER TEL. 446-5931
(See Pages 23 and 54 Buyers' Guide)
REBUILT

CLEARWATER SUN
PUBLISHED AFTERNOONS and SUNDAY MORNING
301 S. Myrtle Ave., Clearwater (See Page 62 Buyers' Guide) Phone 447-6431

STOPS RUST INSIDE
WHERE IT STARTS

ZIEBART
AUTO • TRUCK RUSTPROOFING

GUARANTEED 5 YRS.
OR 50,000 MILES

2810 GULF-TO-BAY BLVD.

(See Page 10 Buyers' Guide)

TEL. 726-2578

23

PENNWOOD CIR S —FROM 1807 S LAKE AV WEST IN SEMI CIR

ZIP CODE 33516
(NUMBERS IRREGULAR–
1597 Krezek Joseph C ◎ 584-4703
1584 Cleary Richd E ◎ 584-1250
1579 No Return
1567 Heschmeyer Frank F ◎ 584-1952
1557 Brown Charles ◎
1549 Carlson Clarence E ◎ 581-5425
1541 Cressman Charles J ◎ 584-5779
1563 Trascher Eddie J ◎ 581-4835
1579 Mongui John D
1583 Ahrens Robt ◎ 584-1656
1598 Stelmach Edwin T ◎ 581-2250

23

PENNWOOD CIR W —FROM PENNWOOD CIR N, SOUTH

ZIP CODE 33516
1816 English Wm P ◎ 584-6179
1822 Bryan W Edw 581-2435
1830 Miller John A ◎ 584-2635
1838 Armstrong Thos R ◎ 584-5112
1846 Montague Ouida C ◎ 581-3170

5

PENNY LA —FROM S DUNCAN AV EAST 2 NORTH OF NURSERY RD (CONTINUATION OF PALMWOOD DR)

ZIP CODE 33516
1700 Gruber Geo W ◎ 442-8390
1701 Jones Milton D ◎ 442-0919
1709 Du Bose John W ◎
MARJOHN INTERSECTS
1720 Vacant
1721 Coleman Julian L ◎ 446-9362
1726 Jackson Jacob B ◎ 442-0611
IRVING AV ENDS
MORROW DR BEGINS
1735 Hubbartt Gene O ◎ 442-6269
1749 Sweeney Patk J ◎ 442-3501
1755 Hale W H ◎ 446-3283
DOUGLAS DR INTERSECTS
WOODCREST AV INTERSECTS
1756 Ireland Josephine M Mrs ◎ 446-7859
1761 Whisnant Geo E ◎ 442-3716
1762 Lay J Kenneth ◎ 442-5275
1765 Kealey Geo I ◎ 442-0358
1766 Litz Fredk A ◎ 442-9871
KEENE RD INTERSECTS

4

PENSACOLA RD (BELLEAIR)—FROM OSCEOLA RD SOUTHWEST 1 SOUTHEAST OF MANATEE RD

ZIP CODE 33516
215 Caskey Malcolm W ◎ 581-5338

18

PERSHING ST (DUNEDIN)—FROM BROADWAY EAST 6 NORTH OF MAIN

ZIP CODE 33528
317 Baptiste Hazel P Mrs 733-8928

58

PERTH ST —FROM END OF SUNSET POINT RD AND OLD COACHMAN RD EAST

ZIP CODE 33515
SIDNEY BEGINS

43

PHILCO DR (DUNEDIN)—FROM 1065 ADMIRAL RD NORTH

ZIP CODE 33528
935 Mendel Lawrence F ◎ 733-3593
936 Kilmer Stanley G ◎ 733-5480
947 Ryan Harold W ◎ 733-2005
948 Anzela's Alterations 733-3032
Mc Comass Robt L ◎ 733-3032
964 Murie Ruth M Mrs ◎ 733-1009
965 Hardy Charles A ◎ 733-7094
968 Ilger Henry A ◎ 733-8886
980 Swanson John C ◎ 733-1713
988 Hinckley Mabel D Mrs wrtr ◎ 733-9355
997 Porter Jesse E ◎ 733-7093
ANGLE RD INTERSECTS

25

PHILLIPE ST (SAFETY HARBOR)—(A CONTINUATION OF STATE RD 590 N) FROM 2 AVON DR N SEVEN-TENTHS MI N OF GRAND CENTRAL

ZIP CODE 33572
Bristow Frances P Mrs ◎ 726-4489
2115 Rogers Richd B
2373 Dowell Roy L ◎
2125 Kinninson Homer ◎ 726-1501
2135 Lux Bernard F ◎ 726-3147
2145 Provencal Claude ◎ 726-1690
2165 Krebs Carl W ◎ 726-2275
2175 No Return
2185 Vacant
PHILLIPPE DR BEGINS
2205 Proctor Gene M ◎ 726-2040
2215 Foynes J Aiden Rev 726-2350
2225 Mc Lean John R ◎ 726-3080
2235 Canton Rose M Mrs ◎
2377 Updike Virginia Mrs ◎
2381 Carnrike Albert M ◎ 726-4292
2409 Barber W Oran ◎ 726-3650
2413 Delmain Dennis bldg contr ◎
2445 Espiritu Santo Catholic Church 726-2350
2463 Keith Ralph ◎ 726-3239
PINELLAS AV BEGINS
SUNCOAST DR BEGINS

25

PHILLIPPE DR (SAFETY HARBOR) FROM 2185 PHILLIPPE ST EAST

ZIP CODE 33572
2205 Arshevits Lydia Mrs ◎
NARVOREZ INTERSECTS
3731 Kleine Bernard L ◎ 726-1336
MADRID INTERSECTS
3752 Mc Ginnis Robt E ◎ 726-1813
RAJEL AV BEGINS

25

PHILLIPPE RD (SAFETY HARBOR) FROM GRAND CENTRAL EAST

ZIP CODE 33572
1300 Crenshaw Carolyn M Mrs 726-3275
1400 Hackney Nancy L Mrs ◎ 726-2512
1605 Ward Richd L ◎ 726-3247
1725 Bailey Autmer A ◎ 726-4300
IRWIN INTERSECTS

44

PHOENIX AV S —FROM GULF-TO-BAY BLVD SOUTH 2 EAST OF DUNCAN AV

ZIP CODE 33516
511 Vacant
516 Mesirow Louise R
519 Buckley James
520 Payne Clifford E ◎ 446-0097
521 Burnworth Theron D ◎ 442-0646
524 Vacant
525 Holler Walter E ◎ 445-2011
527 Brushaber Robt F 444-8073
529 Letsch Anton ◎ 444-8074
530 Miest Liddy O Mrs ◎ 444-8071
536 Carl Ellen E Mrs ◎ 445-2012
541 American Legion Post 7 Club 446-3395
Turner Brandon Post No 7 (Am Legion)
Turner Brandon Post No 7 Ladies Aux (Am Legion)
542 Vacant
TURNER INTERSECTS
602 Manzoli Theresa Z Mrs ◎ 445-2055
608 Plate John W ◎ 445-2051
611 Politte Willard F ◎ 442-3641
614 Strang Walter E ◎ 446-8897
616 Vacant
616½ Hayes Jeremiah
702 Simmons Donald J ◎ 445-2054
706 Moore Wm I pntr contr ◎ 445-7441
710 Seibert Allen C ◎
DRUID RD INTERSECTS

33

PHYLLIS AV (LARGO)—FROM 2619 ROBERTA NORTH

ZIP CODE 33540
880 Pickerill Everett C ◎ 531-6115
881 Miller Walter L ◎ 531-1791
922 Boynton Robt A ◎ 531-3443
923 Scott James L ◎ 531-3796
940 Spencer James G ◎ 531-3822
941 Bonds Jimmy ◎
958 Brokaw Austin M ◎ 531-3418
959 Truesdale Gladys Mrs ◎ 531-3859
974 Goodart Paul J ◎ 531-2498
975 Heideman Ronald G ◎ 531-3861
1026 Brummer Fred G 531-8666
1027 Kniskern Verne E ◎ 531-3452
1050 Madson Roger L 531-5735
1051 Mumm Karl B ◎ 531-2545
1074 Long Robert L ◎ 531-2397
1075 Spaulding Charles C ◎ 531-5237
1098 Whitcomb Ronald ◎ 531-3897
1099 Vacant
1116 Foltz Douglas L ◎ 531-3828
1117 Kennedy Steph P ◎ 531-2663
1140 Brubaker Lester ◎ 531-3475
1141 Powell Kenneth L ◎ 531-6237
1164 Case James W ◎ 531-3150
1165 Martin Clyde K ◎ 531-3419
1189 Mc Guigan Clarkson H Jr ◎ 531-4208
ROSERY RD INTERSECTS

51

PICARDY CIR —FROM 2000 SOUVENIR DR EAST AND SOUTH

ZIP CODE 33515
1500 Toth Geo J ◎ 444-8592
1501 Beier Herbert J ◎ 444-1932
1506 Follett Edwin P ◎ 447-4795
1507 Iglinski Chester C ◎ 442-2615
1512 Vandivort Hubert W ◎ 442-9236
1513 Meikle Robt R ◎ 442-8570
1518 Russyt John J ◎ 442-2808
1519 King Frank A ◎ 442-0228
1524 Bjork Harlan L ◎ 447-6314
1525 Welk Arth D ◎ 442-5697
1530 Fay Edw E ◎ 447-4322
1531 Twigg Phil H ◎ 444-1032
1536 Clarke Julian S ◎ 447-4665
1537 Huffington Paul ◎ 447-2236
1542 Bowen Donald W ◎ 442-6362
1555 Leupold Francis C ◎ 447-3004
1561 Andersen Ingeborg J Mrs ◎ 446-8702
PICARDY LA INTERSECTS
1562 Paynter Francis W ◎ 446-2757
1568 Frisbie Joseph N ◎ 446-9277
1574 Adkins J Lawson ◎ 442-8568
PICARDY LA ENDS
1600 Blewitt Fredk F ◎ 442-8588
1601 Dew Jeannette M Mrs ◎ 442-6432
1607 Miller Albert J ◎ 442-9713

SUZANNE'S FAMOUS FUDGE SHOPPES

Creamy-Delicious Homemade FRESH Daily WHILE YOU WATCH

Mackinac Island Michigan 49757

487B Mandalay Ave. Clearwater Beach (33515) Tel. 446-6564

616 Cleveland St. (33515) Tel. 446-5656

Where to Buy? Consult the Classified Business Lists In This Directory

WASHBURN WELL SERVICE
NEW INSTALLATIONS - 2" TO 4" — Sales and Service
1855 Whitney Rd., Clearwater, Fla. (33516) Phone 531-5582
(See Page 95 Buyers' Guide)

Pelican Restaurant
AIR CONDITIONED
ON CLEARWATER BEACH
Fine Food — Excellent Service
Luncheon, Dinners, Cocktails, Liquor Store
"OPEN YEAR AROUND"
470-72 Mandalay Av. (Clearwater Beach, 33515)
(See Page 82 Buyers' Guide)
PHONE 442-3151

PICARDY CIR—Contd
1610 Hunter Wm H ◎ 447-6390
1613 Brown Bryce B ◎ 442-6429
1619 Vacant
1620 Luctman John J ◎ 444-1031
1630 Tallman Harold S ◎ 442-6775
1631 Wood Kenneth M ◎ 442-4597
1637 Skodje Joseph H ◎ 446-7446
1640 Belnap Bruce E ◎ 446-8031
1641 Olin Reuben L ◎ 446-8675
ALGONQUIN INTERSECTS

2

PIERCE BLVD —FROM 300 CLEVELAND SOUTH

ZIP CODE 33516
100 Municipal Docks
Jones Al Bait Stand 442-5238
101 Clearwater Art Gallery
Municipal Auditorium 446-6303
Municipal Playground
200 Clearwater Radio Inc 446-3084
W T A N & W T A N-Fm Radio Stations 446-3084
W T A N Clearwater Radio Inc

7

PIERCE CT E —FROM 1154 PIERCE NORTH

ZIP CODE 33516
101 Young Eula L Mrs 446-9240

2

PIERCE ST —FROM PIERCE BLVD EAST

ZIP CODE 33516
301 Clearwater Professional Building
Saint Paul Title Insurance Corp 447-4531
Rooms
101 Stand'n Snack restr 447-9024
103 Reynolds & Co stocks 446-6051
107 Automated Communications Inc 447-1100
201 Easton Burton C lwyr 446-8109
201 Duffy John J lwyr 446-0596
201 Cobb Jerry C lwyr 446-8109
202 National Life Insurance Co Of Vermont 446-2127
205 Herr Norman P lwyr 442-0255
207 Briley Wild & Associates consulting engs 442-7196
208 Bie Norman B Jr lwyr 446-0591
209 Tornwall Lang & Lee acct 442-0494
209 Lovelace Geo W acct 442-0494
210 De Young B Co Inc food brokers 446-1187
211 Reed Bill Associates adv agcy 446-0535
3d Fl Western Reserve Life Assurance Co overflow ofcs
401 O'Malley & Sunne lwyrs 447-6493
401 Rogero Albert L Jr lwyr 447-6493
403 Western Reserve Life Assurance Co ins 442-9641
403 Pioneer Western Corp holding co
406 Computer Assistance Corp 442-2193
406 Franchised Services Inc 442-9641
407 Blanton Henry Inc real est 446-0571
408 Accounting Control tax serv 447-4670
408 Armstrong Donald E acct 447-4670
409 Washington Geo Life Insurance Co 446-8339
410 Lambda Electronics Corp 446-8376
411 Hill Hill & Dickenson lwyrs 446-9187
412 Prindle & Patrick Architects 446-3636
OSECOLA AV INTERSECTS
FORT HARRISON AV INTERSECTS
GARDEN AV INTERSECTS
611 Municipal Parking Lot
644 Clearwater Ct Clk
Clearwater Jail
Clearwater Police Ct
Clearwater Police Dept 442-3131
EAST AV INTERSECTS

7

MYRTLE AV INTERSECTS
805 Pinellas Welders Supply Co 446-0196
806 Tack & Warren Inc sht mtl wkrs 446-5014
809 Vacant
811 Bell Auto Radiator Service 446-6740
813 Vacant
815 Borden's Dairy 446-1066
PROSPECT AV INTERSECTS
900 Salvation Army Thrift Store 442-1826
924 Cue Club billiards 447-9087
926 Pendleton's Auto Upholstery 446-3795
GREENWOOD AV INTERSECTS
951 Hughes Supply Inc whol plmb sups 446-9561
WASHINGTON AV INTERSECTS
1101 Macon Delsenia R Mrs
Mc Queen Betty Mrs
Galisaw Mack
1117 Sawyer Philip ◎ 445-1084
1127 Miller Furnished Rooms
1127½ Zanders Beatrice Y Mrs 445-1083
1128 Wood Queenie Mrs ◎ 447-5111
1128½ Jones Rebecca Mrs
1130 Jackson Fred ◎ 446-9310
1130½ Shaw Mallue
1134 Woolridge Charles T ◎ 446-6596
1134½ Hunter Jim
Jones Casey 447-2105
1135 Allen Mary Mrs
Tolliver Willie 447-5113
1136 Huff Willis
1138 Rowe Rooming House
1139 Rooks Evelyn B Mrs ◎ 446-9679
1140 Vacant
MADISON AV INTERSECTS
1149 Vacant
1151 Vacant
1153 Sanchez Emma K Mrs ◎ 442-2989
1154 Brown Randy
PIERCE CT BEGINS
1155 Vacant
1155½ Vacant
1157 Heard Alex 444-9842
1157a Brown Louise Mrs
1157b Blunt Odell
1157½ Leslie Alta Mrs
1159 Morris Eugene
1161 Blakley Sennia W Mrs ◎ 447-2846
1164 Key Philip J
MISSOURI AV INTERSECTS

8

LINCOLN AV INTERSECTS
1247 Williams Shirley Mrs 446-1318
1249 Hall Donald R 442-6317
1251 Rimmelin Louis J 442-0694
1255 Samans Felipa D Mrs ◎ 442-1933
1259 Knapp Milton S 442-2624
1260 Andrew James M ◎ 442-5070
1261 Hartman Charles J 442-0625
1263 Honnig Carrie M Mrs ◎ 442-7333
1265 Dellacona Michl B 442-5732
1267 La Fave Norman A ◎ 442-8258
1269 Deichmann Louise 447-1524
BETTY LA INTERSECTS
1285 Buehler Helene C Mrs
1287 Jenkins Joseph Jr 442-8973
1289 Vacant
1291 Riggenbach Myrtle H Mrs 447-1694
1293 Vacant
1295 Telford Kath 442-7884
WAVERLY WAY INTERSECTS
1305 Sanderson Preston R 447-3264
1307 Vacant
1309 Pross Mabel C Mrs 446-2896
1311 Trautlein Ray W 442-7943
1312 Suarez Fausto Jr 445-7902
1313 Alexander C Neal III ◎ 442-4841
1314 Price Bonnie M Mrs 446-0722
1315 Skinner Vivian Y Mrs 442-7007
1316 Mc Daniel Evelyn G Mrs ◎ 442-6220
1318 Mazieka Eliz Mrs
1 Palmitier Johanne M Mrs 447-4136
2 Vacant
3 Hill Leon H 446-7934
4 Vacant
1328 Under Constn
1344 Reichle Robt M ◎ 446-8885
EVERGREEN AV INTERSECTS
1369 Ross Lillie Y Mrs ◎ 442-1729
1373 Lintunen Geo M ◎
1377 Chastain E Lee ◎ 446-6881
1380 Todd Hiram C Jr ◎ 447-2786
1384 Guinand Percy H phys 446-2274
HILLCREST AV INTERSECTS
(NOT OPEN)
SAN REMO AV INTERSECTS
ZIP CODE 33515
1456 Transients
1459 Clark Luella M Mrs ◎ 442-4351
1460 Klishus Anthony ◎ 444-8182
Rear Olmstead Jane
1460½ Costello James P
Kerstein Richd 444-8181
1464 Pitman Charlotte C Mrs ◎ 444-8185
Linfor Isabelle L Mrs 444-8185
1465 Bowling Taylor 447-2914
1468 Vacant
1469 Vacant
1471 Howe John H ◎ 442-8054
1472 Miner Robt E ◎
1475 Aldridge Alice J Mrs 444-8494
1476 Baker Hazel F Mrs ◎ 447-3645
1477 Vacant
1478 Price Louise V Mrs ◎ 447-3532
1479 Sherwood Edna S Mrs 442-4349
1481 Transients
1482 Fisher Ruth B Mrs ◎ 444-1521
1486 Vacant
1487 Eller Lulu L Mrs 447-4356
1488 Stanton Helen C Mrs 443-0324
1489 Eytchison Eug D ◎ 447-3923
HIGHLAND AV INTERSECTS

26

PINE AV (LARGO)—FROM 704 14TH AV NW EAST

ZIP CODE 33540
1204 Vacant
1207 Permenter Eliz Mrs ◎ 584-6727
1212 Jones Robt C ◎ 584-6688
1217 Austin Tillman E ◎
1320 Henderson Donald L ◎ 581-3609
1321 Harbuck's Roofing Contracting

Consult the CLASSIFIED LISTS of the DIRECTORY

If You Would Find What You Wish to Buy

TAXI
Pinellas Independent Cab Co., Inc.
SERVING CLEARWATER - LARGO AT LOCAL RATES
AIR CONDITIONED FLEET
RADIO DISPATCHED
(See Page 88 Buyers' Guide)
446-8581 CLEARWATER
584-8681 LARGO
24 HR. Service

There's nothing like Gas for COOKING, REFRIGERATION, WATER HEATING, HOUSE HEATING
GREENS FUEL
HENRY W. BROWN & SONS, INC.
Orange St. at Railroad St., Tarpon Springs, Fla. (33589)Phone 937-5115
(See Page 49 Buyers' Guide)

PINE AV (L)—Contd
Harbuck Ernest E ◎ 584-8234
1323 Wiggins Mary Mrs
1324 Peterson Wm A ◎ 584-6724
1328 Wainscott Earl E ◎ 584-6862
Isser Ellis M 584-8346
1332 Emmons Raymond L 584-3039
SCL RR CROSSES

25

PINE AV (SAFETY HARBOR)—FROM 1295 4TH ST N NORTH

ZIP CODE 33572
535 Campbell Walter C ◎ 726-3742
545 Riddle Walter
585 Witherspoon Nathl ◎ 726-3334
587 Brewster Geo
589 Campbell Coy
595 Kimbrough Sylvester ◎ 726-1258
Thomas Les ◎
SPRUCE INTERSECTS
600 Borders Abe B ◎ 726-1006
609 Bernhardt Eliz
625 Martin Eliz ◎
640 Demps Napoleon A ◎
Rear Davis Wesley ◎ 726-1928
655 Swain Allie L Mrs ◎
660 Brown's Beer Garden
Brown Charlie ◎ 726-4197
670 Riley James ◎
675 Williams Blue Bird Liquors
680 Banks Goldie B Mrs Mrs ◎
686 Ford Tom ◎
690 Dennis Mattie Mrs ◎
695 Williams Tommie L Mrs ◎ 726-2902
CEDAR INTERSECTS

4

PINE CIR N (BELLEAIR)—FROM 1721 EAGLE'S NEST DR WEST 3 NORTH OF MEHLENBACHER RD

ZIP CODE 33516
2 Irving Mary C Mrs ◎ 584-4496
3 Ferguson Edith F Mrs ◎ 584-7237
6 Rodieck Leonard H ◎ 584-4495
7 Hooten C Gibson ◎ 584-4877
9 Hovey Ruth S Mrs ◎ 584-4867
14 Goggin Edw J ◎ 584-5048
15 Medvedeff Andre S 584-4318
16 Scharfetter Howard F ◎ 584-4406
17 Gardner Louise A Mrs ◎ 584-3863
18 Evans John L ◎ 581-1426
19 Boyd Alex ◎ 584-4865
20 Eggleston Blanche G Mrs ◎ 584-2045
21 Sailstad Inez M Mrs ◎ 584-2072
22 Gills James P ◎ 584-3083
23 Tumpach Isabelle Mrs ◎ 584-5139
24 Greer Madge Mrs ◎
25 Nilon J S ◎ 584-0608
26 Albosta Louise B Mrs ◎ 584-3816
27 Steiner Paul D 584-0772
28 Flutie Harold ◎ 584-7714
29 Iding Jack L ◎ 581-4843
30 Ballard Kate C Mrs ◎ 581-3219
31 Mallory Roger P ◎ 584-5140
32 Moran Edw ◎ 584-5629
33 Bennison Richd T ◎ 584-8371
34 Vacant
35 Register Saml T ◎ 584-6761
36 Schaefer Arnold M ◎
38 Metzgar Dorothy N Mrs ◎ 584-7357
39 Wimberly W Ben ◎ 584-6581
40 Insco Martin E ◎ 584-7854
41 Woodburn Leo G ◎ 584-5348
42 Dalzell K Whitney Jr ◎ 584-5469
43 Neff John C ◎ 584-3920
44 Pape Carl H ◎ 581-3483
47 Noon Thos E ◎ 581-1218
48 Watson Arth T ◎ 581-3305
50 Vacant
51 Otto Carl R ◎ 584-5056
52 Bailey Malcolm C ◎ 581-2828
53 Hopkins John R ◎ 581-2263
54 Wilson Flora K Mrs ◎ 584-3144
55 Mc Kinley Ashley C ◎ 584-6097
56 Griffin John S ◎ 581-1272
58 Carter R Ellis ◎ 584-3723
59 Quinn Gene ◎ 581-1458

4

PINE CIR S (BELLEAIR)—FROM 1735 EAGLE'S NEST DR IN A SEMI-CIRCLE WEST 2 NORTH OF MEHLENBACHER RD

ZIP CODE 33516
1 Wilder Fred J ◎ 584-5775
3 Walker Robt T ◎ 584-5739
4 Ucker John J ◎ 581-3680
5 Kerk Mary B Mrs ◎ 584-6148
6 Passell Alice J Mrs ◎ 584-5480
7 Sallen Leroy H ◎ 581-2386
8 Hollinger J Fred winter res ◎ 584-5597
10 Goldman Wm W ◎ 584-4794
11 Schwartz Cletus E ◎ 584-3392
12 Young Eug W 584-0879
14 Mariani Geo E ◎ 584-5509
15 Sparkman Edw H ◎ 584-1581
18 Rutenberg Arth ◎ 584-3393
19 Mc Farland Jack B ◎ 584-4776
20 Gale Robt J
22 Olsen Arvid E ◎ 584-8367
WINSTON DR INTERSECTS

4

PINE RD (BELLEAIR)—FROM PONCE DE LEON BLVD NORTHEAST 1 WEST OF PALMVIEW AV

ZIP CODE 33516
210 Williams Basil E ◎ 584-0151
220 Dickinson Fred R ◎
228 Crocker John S ◎ 584-0922
229 Carlson Raymond E ◎ 584-5308
232 Taft Villo L Mrs 581-4789
236 Wareham Reginald S ◎ 581-4396
240 Ogden N Evalin Mrs ◎ 584-6953
241 Ruder Lucius S Nursery orchids
251 Leonard James B ◎ 581-4226
252 Baumhart Earl E ◎ 584-2864

3

PINE ST —FROM 700 ORANGE AV EAST TO S HIGHLAND AV

BAY AV INTERSECTS
205 Culbertson F Oakley ◎ 447-3252
208 Pine Oak apts 442-5522
1 Stutler Harold F ◎ 442-5522
2 Campbell Walter A 447-6239
208½ Martin Julia
209 Beck James M ◎ 446-7428
210 Brewer John
211 No Return
212 Haynes Tola M
OAK AV INTERSECTS
(NOT OPEN)
FORT HARRISON AV INTERSECTS
505 Haggard Doyce M 442-0505
506 No Return
507 Coley James M
507½ Vacant
508 Bobbitt Rita B Mrs ◎ 442-2472
508½ Apartments
1 Transients
3 Transients
509 Hamilton Betty B Mrs ◎
510 Dimmitt Larry Inc (serv dept) 446-8161
ACL CROSSES
INDIANA AV ENDS
604 Vacant
604½ Hasley Larry W
605 Williams Isaac E ◎ 446-1925
607 Benson Elva M ◎ 447-4798
608 No Return
609 Bernhardt Eliz W Mrs ◎ 447-4709
610 Livesay Barbara C
610a Colbridge Robt L
610½ Vacant
611 Clearwater Instrument Shop navigation instruments reprs
Jones Wm J T ◎ 442-9255
612 Peterson Barbara J 442-0655

6

SCL CROSSES
803 Crain Wilburn E ◎
805 Anderson Carl E ◎ 444-2281
806 No Return
806a Cloutier Edw L ◎ 442-2447
806½ Boor Al
808 Berry Wm A ◎ 447-4849
809 Phillips Wm S 447-4930
810 Doyle Rose Mrs ◎ 444-2284
811 Thurston Marguerite M Mrs ◎ 442-1292
812 Miller A Margt Mrs ◎ 444-2282
PROSPECT AV INTERSECTS
901 Roy Geo P ◎ 442-7769
902 Kinsella Matie L Mrs
903 Robertson Geo L ◎ 442-9061
904 Calvin Edw C ◎ 442-1064
906 Fuguitt Surrilda Mrs ◎ 442-1065
907 Vacant
909 Apartments
1 Vacant
2 Vacant
909½ Apartments
1 Bowker Gary L
2 Nixon Sandra K Mrs
3 Heisler Linda J
910 Titi Rose Mrs ◎
911 Heisler Theo 444-2142
911½ Cole Michl 446-3935
912 Saint Martin Marie ◎
912½ Whittle Kath Mrs
913 Hoffman Jacob A ◎ 447-5129
914 Rogers Fanny E Mrs ◎ 422-1721
914½ Gilbert Bruce H winter res 442-5707
Vacant
915 Ackerman Charles H ◎ 447-5133
1001 Bowers Alton P ◎ 447-5131
1002 Tiberi Joseph ◎ 447-3741
1004 Vacant
Vacant
Vacant
Millpine Apartments
1005 Rousseau Cath Mrs ◎ 444-6054
1006 Millikin Pearl D Mrs ◎ 442-4033
1006½ Vacant
1007 Borders John J 446-4702
1007½ Adamczyk Charles
1008 Mc Millen Nancy L
Smith Carol Mrs
1009 Godwin Ocie L Mrs ◎ 442-1723
1010 Hanley John J ◎ 442-7758
Ward Edw
1011 Noble Leslie F ◎ 444-2285
1015 Matthews Ulysses C ◎ 442-4032
GREENWOOD AV INTERSECTS

8

1100 Bruce Manor-Bruce Taylor Nursing Home 442-7106
Taylor Bruce Nursing Home Inc 442-7106
(NOT OPEN)
EVERGREEN AV INTERSECTS
1351 Hamburg Wm O ◎ 446-0721
1352 Nelis Jon P ◎ 446-8014
1355 Dixon J C ◎ 442-7563
1356 Lari Jack D ◎ 442-9383
1359 Weik Wm C 442-9718
1360 Bertram Harry ◎ 447-2746
1364 Walker John S ◎
1365 Kerr James I ◎ 442-9326
1367 Gillman Jimmy L ◎ 442-6431
1368 Jannelli Matthew A ◎ 442-6096
1373 Spaulding Eliz T Mrs ◎ 442-9716
1374 O'Dell Glenn ◎
1376 Kendzieriski Joseph J ◎ 444-8532
1377 Rulison Everett C ◎ 442-8781
1379 Wiseman Robt A ◎ 442-9717

WHITNEY REALTY
EMMA C. WHITNEY
Realtor
SPECIALIZING IN MOTELS BEACH AND WATERFRONT PROPERTIES
35 Causeway Blvd. Clearwater Beach, Fla. (33515)
"Fast, Electronic Computerized Service"
BUS. TEL. 444-8511
RES. TEL. 442-5610

U The Alphabetical Section to
S get Complete Information on
E a person or firm.

AMERICAN BUILDINGS OF PINELLAS, INC.
AMERICAN BUILDINGS
Superb Quality, Low Cost, Planned To Your Specifications. Clear Spans To 150 Feet.
1710 DREW ST. (33515)
TEL. 446-0544

Seaspire RESTAURANT
217 Windward Passage, (I.E.) Clearwater (33515)
Dining Over The Bay
With A View of The Gulf
(See Page 83 Buyers' Guide)
442-7274

PINE ST—Contd
HILLCREST AV INTERSECTS
1400 Flynn Leo V ◎ 444-8553
1401 Turner Robt M Jr ◎ 447-4977
1404 Brock Bertha G Mrs ◎ 447-3116
1408 Estes Margt S Mrs ◎ 447-2065
1409 Morrison Max H ◎
1412 Wright Elsie J Mrs ◎ 444-8593
1415 Wingate Eddie R ◎ 447-3223
1417 Mc Ginnis Arth T ◎ 447-3156
1418 Smith Joseph J ◎ 447-5274
1421 Boichot Lillian P Mrs ◎ 447-3346
1422 Tury Ronnie D 445-8193
1424 Korb Harold W ◎ 446-1110
1425 Peterman Dee R Mrs ◎
1428 Smith Jane Mrs 444-8591
1431 Suiters Robt J ◎ 445-2301
1432 Sedita Louis ◎ 444-8595
1433 Vacant
1437 Clark Charles G ◎ 445-2302
SAN REMO AV INTERSECTS
1441 Knoepfle Henry B ◎
1442 Lynch Joseph Jr 442-4724
1444 Deas Bobbie L 444-8551
1445 Bushfield Mary B Mrs ◎ 447-3659
1449 Schollert Henry L ◎ 445-2373
1450 Kitchens Venson O ◎ 442-1440
1452 O'Brien Peter J ◎ 444-8575
1455 Conover Robt A 446-1407
1458 Auve Cecelia M Mrs ◎ 444-8572
1459 Herndon James F ◎ 444-8613
1460 Sarver Fred R ◎ 445-2874
1463 Peters Tina Mrs 445-2370
1465 Haynes Orville R ◎ 442-9976
1466 Thomson Ruth M Mrs ◎ 444-8571
1468 Vacant
1472 White Charles H ◎ 447-2778
1475 Bolton John C ◎ 446-6807
HIGHLAND AV INTERSECTS

44

KEENE RD INTERSECTS
1800 Cunningham Lon M ◎ 442-6045
1806 Petree Vivian B ◎ 442-0950
1816 Kuhn Charles ◎ 442-3642
1820 Vacant
1826 Du Bois Dennis O ◎ 442-3645
1830 Chapman Herman M ◎ 446-5630
1835 Shannon Albert L ◎ 447-5340
1840 Harmon Kern ◎ 442-7902
SHADY LA BEGINS

28

PINE ST SW (LARGO)—FROM 2748 DRYER AV EAST

ZIP CODE 33540
SUNNY BREEZE INTERSECTS
1400 Neuman G W ◎ 581-2223
1375 Butler Ray E ◎ 584-1734
1355 Pyles Howard E ◎ 581-4409
VERNON TER INTERSECTS
1327 Swilley Roscoe H ◎ 581-5225

39

1637 Donnelly Bruce M ◎ 584-0875
1683 Bechtel Bruce W ◎ 584-2760
ADRIAN AV INTERSECTS
1732 Brimmage Billy W bldg contr ◎ 584-0389
HILLSDALE AV INTERSECTS
1945 Udell David A ◎ 581-4597
TROTTER RD INTERSECTS

26

PINE CREST DR (LARGO)—FROM 8TH AV SW NORTH

ZIP CODE 33540
536 Johnston Fred G ◎ 584-0721
554 Stafford John B ◎ 584-1864
561 Under Constn
572 Starr Stanley bldg contr ◎ 584-1347
573 Moir Wm J ◎ 581-1315
579 Barnhart Robt B Jr ◎ 584-3412
590 Schmidt Donald J ◎ 581-2980
625 Williams Caswell ◎ 584-2089
634 Mc Grail Eliz L Mrs ◎ 581-1475
649 Wilcox Kennett ◎ 584-2686
650 Bell John W ◎ 584-4003
673 Stevenson Major R ◎ 581-2607
674 Smith Calvin A ◎ 584-8066
697 Piatt Foster E Rev 584-0621
698 Madson Torben S Hon ◎ 584-3318
766 Mac Dowall Jessie M G Mrs ◎ 584-1060

34

PINE FOREST DR —FROM 2473 E BAY DR NORTH 1 WEST OF US HWY 19

ZIP CODE 33516
2100 Vacant
2128 Roof Coat Inc whse 531-2478
Markay Chemical Co paint mfg
2128b Stearns Paint & Body Shop
2132 Adirolf X-Ray 531-1401
2148 Florida Culvert Mfg Inc 531-1431

51

PINE RIDGE DR —FROM 2400 INDIGO DR EAST 1 NORTH OF GREENBRIAR BLVD

ZIP CODE 33515
2022 Larsen Alf ◎ 733-7498
2023 Henderson John ◎ 733-6353
2024 Parrish B Jeanne ◎ 733-2919
Swan G Hazel ◎ 733-2919
2025 Vacant
2027 Ostheimer Hazel Mrs ◎ 733-5362
2028 Grammar Frank ◎
2029 Letts Lura E Mrs ◎ 733-7291
2031 Pilling Ada Mrs ◎ 733-1844
2034 Dasso Steph P ◎ 733-2576
2036 Barnes Paul S ◎ 733-7760
2039 Abel Walter C ◎ 733-7876
2040 Gardner Fred W ◎ 733-4551
2043 Murphy Miles J ◎ 733-1433
2047 Cross Pearl M ◎ 733-1857
2048 Cullis Mildred M Mrs ◎ 733-2997
2049 Conn A Lewis ◎ 733-3074
WEST RIDGE DR ENDS
2051 Olson Edith J Mrs ◎ 733-1915
2057 Corell Florence A ◎ 733-4009
2060 Sickler Charles F ◎ 733-3666
2063 Campbell James ◎ 733-5937
2069 Mallett Walter V ◎ 733-9442
HIGH RIDGE DR ENDS
2071 Meyer Rudolf H ◎ 733-2648
2074 Doty Charles R ◎ 733-1655
2077 Bousquet Franklin P ◎ 733-9189
2085 Allen Harry H ◎ 733-6817
2086 Becht Alaysius ◎ 733-3453
2091 Warner Frank A ◎
2103 Velek Otto E ◎ 733-1231
2107 Wallace Raymond P ◎ 733-6667
2111 Heenan James G ◎ 733-4870
FOREST DR INTERSECTS

26

PINE TREE LA (BELLEAIR BLUFFS) FROM SOUTHWIND DR NORTH 1 WEST OF DOLPHIN DR

ZIP CODE 33516
1905 Tippet Earl J ◎ 584-5061
1908 Craigue Louise H Mrs ◎ 584-2740
1909 Thomas Joseph W ◎ 584-5062
1912 Dunning Golda B Mrs ◎ 584-4808
1915 Young Shepherd ◎ 584-1939
1918 Bane Charles C ◎ 584-4807

26

PINE VISTA ST (LARGO)—FROM 269 14TH NW EAST (NUMBERS IRREGULAR)

ZIP CODE 33540
4 Merritt Mabel H Mrs ◎ 584-7227
15 Roberts Louise G Mrs ◎ 584-6282
5 Eubanks Pearlie M Mrs ◎ 581-2553
14 Daniels Frank ◎ 584-6178
13 Wheeler Lyle D
6 Blaker Wm A ◎ 584-7891
12 Lairscey Panzie W Mrs ◎ 581-3657
11 Thompson Olin O 584-5351
9 Gerberich Harold R ◎ 584-4706
10 Taylor H Keith ◎ 584-0948
SCL CROSSES

47

PINEAPPLE LA —FROM 2733 KUMQUAT DR SOUTH 1 EAST OF W VIRGINIA LA

ZIP CODE 33515
1399 Allhiser Alf L ◎
NAVEL DR INTERSECTS
1413 No Return
1417 Blackstone Bessie H Mrs ◎
AVACADO DR INTERSECTS
1500 Duff Charles L bldg contr ◎ 726-1426
1504 Briggs Robt R ◎ 726-4139
1518 Nash Robt E Jr ◎ 726-3474
SHADDOCK DR INTERSECTS
1516 Carpenter Wm M ◎ 726-4309
1520 Thomas Michl A

38

PINEBROOK DR —FROM PALMETTO NORTH AND EAST 1 EAST OF N BETTY LA

ZIP CODE 33515
1000 Weigel Robt L ◎ 446-9610
1002 Vacant
1003 Ford Dorsey B ◎ 446-1277
1004 Wolff Robt M ◎ 446-3368
1005 Nichols James H ◎ 446-3172
HIBISCUS BEGINS
1006 Bailey Robt C ◎ 446-1944
1007 Kirkland Norman L Jr ◎ 446-7269
1008 Chrisman P C Jack ◎ 447-3809
1009 Kolz Theo W ◎ 447-4254
1010 Shelton James A ◎ 444-1265
1011 Bennett Harvey W ◎ 447-2003
1012 Sturgeon Wayne R 444-1261
1014 Posey Clyde E ◎ 444-1263
ADMIRAL WOODSON LA BEGINS
1016 Roebuck Eug R ◎ 444-1262
1017 Burke Billy ◎ 446-7567
1018 Farrell Carleton D ◎ 446-0313
1019 Weeks John C ◎ 446-6632
1022 Judy Fred M 442-4881
1024 Rains Boyce M Jr ◎ 445-8242
1026 Warner Lillian C Mrs ◎ 447-2381
1028 Dunlap Charles C ◎ 446-7564
1357 Smith Marion W Mrs ◎ 445-8141
1358 Freeman Herman ◎ 442-3053
1361 Cole Marion W ◎ 447-3801
1362 Bilbrey Ouida H Mrs ◎ 442-3050
1365 Wasey Gager D ◎ 446-0431
1366 Duvall Nancy V Mrs ◎ 442-3052
1369 Mc Farland Lucille O Mrs ◎ 446-9344
1370 Calhoun Edw H ◎ 446-3886
1373 Pharaoh Frank H Jr ◎ 446-9336
1374 Rousseau Ann Mrs ◎ 442-7375
1376 Berutich Teresa ◎ 447-2411
1377 Costa John A ◎ 447-4110
1380 Lockridge W Harris ◎
1381 Pratt Napoleon ◎ 445-8143
KINGS HWY INTERSECTS
1400 Titsworth Judson III ◎ 447-1017
1401 Williams Kenneth T ◎ 444-8693
1410 Mc Crillus Robt M ◎ 446-7313
1411 Barbee Lee L ◎ 447-6272
1416 Daniel Elmer D ◎ 446-5666
1417 Faulkner Paul B ◎ 446-8946
1422 King James H ◎
1423 Reichard Kenneth S ◎ 447-5710
1428 Hair Russell A ◎ 447-1589
1429 Misany Elnor ◎ 446-1429
1432 Lovely Edw R ◎ 447-2351

Who's Who-and Where?
Such questions can only be answered by the Directory and that is where people look when they want to buy.
Are you properly displayed therein to get the business?

JACK RUSSELL OIL CO., Inc.
Distributor for PURE OIL DIVISION UNION OIL COMPANY OF CALIFORNIA
GASOLINE — FUEL OIL — OILS
608 Seminole St., P.O. Box 748 (33517)
union
Phone 446-2478
(See Page 44 Buyers' Guide)

PINEBROOK DR—Contd
1435 Craddock Ronald L ◎ 447-1809
1440 Hall Frank ◎ 446-3817
1441 Nose India U Mrs ◎ 447-6216
1446 Martin Harold P ◎ 442-6092
1447 North Alena U Mrs ◎ 442-6869
1452 Smith Grace K Mrs mus tchr 447-5614
1453 Machler Ernest ◎ 447-6260
1458 Roberts Austin G ◎ 447-5618
1459 Buckland Eleanor M Mrs ◎ 447-3192
1464 Babbitt Corydon A Jr ◎ 447-5616
1465 Brittle Edgar N ◎ 442-2059
1470 Leslie Saml O ◎ 446-0411
1471 Vardell Meta A Mrs ◎ 445-2895
1476 Petko Adam M Jr ◎ 446-1432
1477 Harlan Thos M ◎ 442-0628
1482 Cumberland Fay W Mrs ◎ 442-4279
1485 Dickerson Hazel N Mrs ◎ 444-8981
1488 Harris Stanley F ◎
PALM TERRACE DR INTERSECTS
1496 Carmichael J W Import & Export Co
Carmichael James W ◎ 446-2039
HIGHLAND AV INTERSECTS

14

PINECREST WAY —FROM WOODLAWN TER NORTH 1 WEST OF BETTY LA

ZIP CODE 33515
2015 Delboy Frank J ◎ 442-3523
2020 Sykes Harold H ◎ 442-5887
2021 Winters Ralph P ◎ 422-3522
2022 Beil Ida H Mrs ◎ 442-1245
2026 Pfannanstiel L E ◎ 447-6237
2027 Williams Steph A ◎ 446-2788
IDLEWILD DR INTERSECTS

27

PINEHURST AV (BELLEAIR BLUFFS)—FROM N INDIAN ROCKS RD WEST 1 NORTH OF SUNSET BLVD

ZIP CODE 33540
2643 Clayland's Ceramic Studio 584-1328
2670 Schroeder Geo R Hon ◎ 584-4767
2671 Mc Clintic Myrtle Mrs 584-0635
LOS ALTOS DR INTERSECTS
2693 Tissell Virginia H Mrs ◎ 581-3639
2694 Sutherland Lena M Mrs ◎ 584-4769
2695 Cardinal Bess F Mrs 584-3590
2712 Kirschmann Bessie B Mrs ◎ 584-8259
2717 Baumgardner Coy 584-7356
2719 Talbot Jane T Mrs nurse ◎ 581-1585
2726 Mansur Mary W Mrs ◎ 584-4768
2739 Engleka Gerald P ◎ 584-0391
2740 Timerson Geo W ◎ 584-7229
2763 Marvin Ray ◎ 584-0893
2796 Thompson Lula C Mrs ◎ 584-4770
LENTZ RD INTERSECTS
2896 Arfaras Michl N ◎
Arfaras Beverly J 584-5070
2897 Edwards Wm C ◎ 584-1897
2915 Leonard James D ◎ 584-4650
CORTEZ AV ENDS
2932 Sennert Edw G ◎ 584-8451
2966 Conrad Benj E ◎ 581-1555
2971 Beck Rodney D 584-0192
2984 Leiser Arth W ◎ 584-0631
2991 Vacant
3020 Miner Paul S ◎ 584-6888
3044 Nye Margt H Mrs ◎ 584-5486
3046 Johnson Russell A ◎ 584-5413
3049 Berghaus Fred C ◎ 581-1533
3093 Vomacka Robt P ◎ 584-6296
420 Walker Geo T ◎ 584-4053

51

PINEHURST DR —FROM PALMETTO DR EAST 3 NORTH OF PALM DR

ZIP CODE 33515
1900 Jaqueth Charles A ◎ 733-6135
1901 Gross Jessie Mrs ◎ 733-2077
1904 Piraux Wm G ◎ 733-4302
1905 Dudley Tom M ◎
1908 Trottier Wilford A summer res ◎
1909 Oberg Howard E ◎ 733-2876
1912 Walknetz Harold E ◎ 733-7456
1913 Antolini Bruno J ◎ 733-3023
1916 Petru James G ◎ 733-2566
1917 Klitzke M Virginia Mrs ◎ 733-2080
1920 Piraux Raymond J Jr ◎ 733-4488
1921 Gust Walter C ◎ 733-2078
1924 Smith C Arth ◎ 733-2569
1925 Yeaton Donald E ◎ 733-2377
1928 Bell Theo P ◎ 733-2567
1929 Henrion Crystal R Mrs ◎ 733-2380
1932 Rogers E John ◎ 733-2565
1933 Federspiel James R ◎ 733-3658
1937 Du Pont Raymond A ◎ 733-1657
1940 Transients
1941 Piraux Raymond J ◎ 733-5614
1944 Scott Ray D ◎ 733-5655
1945 Marks Ethel B Mrs ◎ 733-2081
1948 Vacant
1949 Lennox Edw ◎ 733-2382
1952 Bryant Margt L Mrs ◎ 733-2894
1953 Carpenter Willard M ◎
1956 Lewis Louis ◎ 733-2784
1957 Hallawell Inez M Mrs ◎ 733-7512
1961 Haverty Patricia H Mrs ◎
1964 Cassady Gerald H ◎ 733-8307
1965 Surls Roland L ◎ 733-5527
HERCULES DR INTERSECTS
2014 Brock James A ◎ 733-8204
2038 Hilt Pat ◎ 733-4311
2070 No Return
CAPRI DR INTERSECTS
2200 Vacant
2294 Steiner Robt J ◎ 733-1156

20

PINEHURST DR (DUNEDIN ISLES DUNEDIN)—FROM 1200 MICHIGAN BLVD NORTH, ONTINUATION INEHURST D

ZIP CODE 33528
INVERNESS DR BEGINS
2038 Hilt Frank P ◎ 733-4311
2050 Casity Clarence B ◎ 733-4409
ST ANDREWS DR BEGINS

43

PINEHURST RD (DUNEDIN)—FROM MAIN NORTH, 2 EAST OF ROBIN HOOD LA

FRIAR TUCK LA ENDS
1115 Dunedin Beer Market 733-3908
1117 Ada's Hair Styling 733-7487
1119 Florida Health Agency Of Dunedin ins 733-6869
1121 Circle Electric Co contrs 733-2218
1123 Lee's TV sls 733-8523
1123a Smith Dennis
1123b Brunner W Lee 733-8523
1139 Guthrie Terry 733-8046
1141 Emmett Dovie Y
1268 Dirscherl Genevieve A Mrs 733-4585
FRIAR TUCK LA INTERSECTS
1318 Cole John C ◎ 733-6883
1320 Keating James M ◎ 733-5378
1321 No Return
LOTUS DR INTERSECTS
1370 Vacant
1380 Knitting Basket The
Borg Erle R ◎ 733-3389
1516 Vacant
1518 Vacant
1520 Vacant
CHRISTOPHER INTERSECTS

19

PINEHURST RD (DUNEDIN ISLES DUNEDIN)—FROM 1199 ROBMAR DR NORTH (A CONTINUATION FROM DUNEDIN)

ZIP CODE 33528
1401 Wilkinson Eustine A Mrs ◎ 733-3386
1410 Vacant
1420 Pick-Kwik Food Stores Inc 733-6431
1476 Vacant
SAN PEDRO DR ENDS
1520 Torbert Jos L Jr 733-3756
1605 Schultz Arnold A ◎ 733-6757
1620 Faith Lutheran Church 733-2657
1640 Delventhal Richd C Rev 733-2657
1650 First Church Of Christ Scientist 733-3400
1651 Dunedin Comprehensive High School 733-2116
1660 Kelbaugh Carlton H ◎ 733-9152
1690 Lynde Burton H ◎ 733-1071

20

SUEMAR RD ENDS
1709 Brooks Geo D ◎ 733-6596
1710 Parker Phillip J ◎ 733-7327
ROBMAR RD BEGINS
MARY JANE LA BEGINS
SUMMIT DR INTERSECTS
1750 Marriott Douglas H ◎ 733-6685
1757 Prince Lennox B ◎ 733-6046
1760 Marriott Ada C Mrs ◎ 733-6045
1773 Bosworth Ralph L ◎ 733-6738
VALLEY DR INTERSECTS
JACKMAR RD BEGINS
1810 Cross Paul G ◎ 733-5521
1822 Carrick Norman ◎ 733-6368
1834 Harrell Ruth E Mrs ◎ 733-4325
1846 Sheets Jimmy K ◎ 733-1600
N IDLEWILD DR INTERSECTS
1849 Vickers Kenneth B
1860 Flipse Shirley V Mrs ◎ 733-9121
1870 Brock Henry P ◎ 733-5887
1880 Sumner Olga G Mrs 733-5925
1890 Staab John L ◎ 733-2946
1909 Cole Martin J ◎ 733-7416
1930 Pierce Edgar M eng consultant ◎
1939 Dannenberger Maynard W ◎ 733-3983
1973 Wese Everett J ◎ 733-7262
1981 Vacant
MICHIGAN BLVD INTERSECTS
2001 Risse Robt G ◎ 733-9229

4

PINELAND AV (BELLEAIR)—FROM 1700 INDIAN ROCKS RD SOUTHEAST 1 NORTHEAST OF PALM AV

ZIP CODE 33516
552 O'Meara Julia S Mrs ◎ 581-5287
GOLF VIEW DR INTERSECTS
600 Park Benj A mfrs agt ◎ 584-5052
607 Stout Herbert R ◎ 581-3228
608 Doeringer Charles A ◎ 581-1634
609 Marshall Wm D ◎ 584-4381
610 Fishbarck Lee Mrs winter res ◎
611 Bergstrom Victor W ◎ 584-1372
612 Sturgeon Edw W ◎ 584-1801
615 Bowen John E ◎ 584-4979
616 Taylor P M ◎ 584-3044
617 Fitzgerald Edw L ◎ 584-1438
618 Wiley Ernst J ◎ 584-6036
619 Floyd French E ◎ 584-2878
620 Sheffield Julia S Mrs ◎ 584-2234
621 Ogilvie John M ◎ 584-1548
622 Rodger Elma F Mrs ◎ 584-4210
623 Kersey Grantland J ◎ 584-1587
624 Gray John A winter res ◎ 584-4715
628 Ups N Downs Cattery 584-0655
Downs Oliver ◎ 584-0655
MEHLENBACHER RD INTERSECTS

CAMPBELL PAVING CO.
General Contractors
PAVING
● EXCAVATION
● DRAINAGE
● EQUIPMENT RENTALS
TELEPHONE
446-8591
1701 N. Hercules Av. at S.A.L. R.R. Clearwater Fla.
(See Page 30 Buyers' Guide)

Who Sells It?
Is Answered by the Classified Business Lists In this Directory

SEAFARER'S
RESTAURANT AND LOUNGE
Specializing In Seafood and Steaks
• Entertainment • Imported Champaign and Wines • Reservations For Parties
A COOL RUSTIC CAVE ATMOSPHERE
2292 East Bay Dr., Largo (33540)
Tel. 531-6676

Serenity Gardens Memorial Park, Inc.
FLORIDA'S MOST BEAUTIFUL AND MODERN CEMETERY
SERVING ALL OF PINELLAS COUNTY
(See Page 27 Buyers' Guide)
13655 Wilcox Road, Largo, Fla.
Tels. 595-2914 and 595-3521

14

PINELAND DR —FROM OVERBROOK AV NORTH 1 EAST OF SYLVAN DR

ZIP CODE 33515
1728 Szaraz Paul O
1731 Walders Ollie C 446-6865
1735 Seitz Edw L
1774 Simonis Conrad C ◎
1776 Howenstein Raymond A ◎ 445-7232
1778 Holzbaur Jeanne V Mrs ◎ 445-7233
1784 Maddox L R 444-1253
1785 Shepard Wm C ◎ 442-7895
1786 Alexander Alice M Mrs ◎ 445-7234
1788 Holloway Newton A ◎ 442-1606
1790 Briggs Alma A Mrs ◎ 442-4774
CAROLYN LA INTERSECTS
1816 Landscape Therapy
Keary Robt B ◎ 442-5064
(NOT OPEN)
VISTA WAY INTERSECTS
1838 Vacant
1840 Burnett Zelma Mrs 446-0261
Rear Morgan Edith F Mrs ◎ 446-0261
1842 Washburn Kenneth winter res ◎
1844 Herlong Jacob B pntr
1846 Charbos Charles retd ◎
1848 Langin Harry G ◎ 447-1525
1850 Henrich Wm W ◎ 442-9365

58

PINELAND LA —FROM 1921 MEADOW DR EAST 1 SUNSET POINT RD

ZIP CODE 33515
2356 Lyons James E ◎ 442-1222
2362 Evans Walter H ◎ 442-8944
2368 Lanier Gerald W 446-6201
ELLIOTT DR INTERSECTS

25

PINELLAS AV (SAFETY HARBOR) FROM 2245 PHILLIPPE ST EAST

ZIP CODE 33572
3710 Stalnaker Irene A Mrs ◎ 726-2061
3711 Gaulden Paul E ◎ 726-3658
NARVAREZ INTERSECTS

4

PINELLAS RD (BELLEAIR)—FROM OSCEOLA RD SOUTHWEST

ZIP CODE 33516
1301 Oliver Georgette T Mrs ◎ 584-6217
1351 Vacant
PALMVIEW AV ENDS
1361 Meyer Larry K ◎ 584-1454
1364 Maloney Loretta M Mrs ◎ 584-3975
1365 Thompson James L 584-8586
1370 Bergeson D Gordon ◎ 584-8534
1375 Emerson Charles W ◎ 584-3347
1380 Ritchie Wm E ◎ 584-7462
1390 Taylor Bruce ◎ 584-6498
1391 Noden Eliz M Mrs ◎ 584-3432
1393 Vacant
POINSETTIA RD INTERSECTS
PARK AV INTERSECTS
ALTHEA RD INTERSECTS
1604 Vacant
1605 Morris Irving ◎ 584-6287
1607 Mc Whirter Powell ◎ 584-6035
1608 Fortenberry Charles Mrs 584-1749
1610 Buck Maurice K ◎ 584-6323
1611 Schaeffer Ellen G Mrs ◎ 584-6836
1614 Kreuz Ernest C ◎ 584-8455
1615 Alexander Leland H ◎ 584-6943
1617 Ely Thurston V V ◎ 584-3067
1621 Vacant
OSCEOLA RD INTERSECTS

3

PINELLAS ST —FROM ½ BLK WEST OF 1240 BAY AV EAST INTERSECTING 1242 S FT HARRISON AV

ZIP CODE 33516
305 Vacant
307 Bowers Leonard H ◎ 442-4907
309 Wilson Apartments
1 Randolph Mary Lou Mrs
2 Shepard Bess H 442-4910
3 Conley Edna Mrs
4 Wilson Thos J ◎ 442-4909
317 Reece Asa C ◎ 442-4746
323 Fisher Florence Mrs ◎ 442-8448
325 Apartments
A Bedford Jack 446-8837
B Becker Emma C Mrs 442-6482
C Vacant
D Vacant
BAY AV INTERSECTS
408 Gardner James A 442-7739
409 Wedekind Arth G ◎ 442-3204
REYNOLDS AV INTERSECTS
413 Vacant
414 Radiological Arts Building
Bader James M phys 446-9566
Schick Alf phys 446-9566
Sorsdahl Oliver A phys 446-9566
Vomacka Robt P phys 446-9566
415 Meighen Norah N ◎
417 Oak Grove Garden Apartments
A Minor Leila W Mrs
B Mc Elheney Florence Mrs 445-2452
419 Apartments
A Transients
B Transients
420 Neurological Arts Building
Hollowell O Weems phys 446-4089
Pittman R Clinton phys 446-8049
Stewart Edwin L phys 446-1104
421 Apartments
A James Mildred S Mrs 445-7301
B Liplich Margt A Mrs 442-4807
423 Apartments
A Vacant
B Maier Grace M 442-9280
C Kage Charlene M Mrs 445-7303
D Warner Frances S Mrs 446-8283
425 Pinellas Apartments
Byne May A Mrs 446-2205
427 Miller Lahoma D Mrs 446-0822
429 Copsey Myrtle L Mrs
430 Medical Specialties Building
1 Hooten C Gibson phys 445-8081
2 Smitherman F Byron phys 446-5670
3 Mullins Steph D Jr phys 446-6278
4 Cuthbert Richd B Jr phys 446-6990
5 Gills James P phys 447-3441
6 Johnson Charles A phys 446-5031
6 Vaughan Davis H phys 446-5031
8 Seidl Frank J phys 446-1922
9 De La Torre Arvelio phys 446-7397
9a Leonard James B phys 446-3305
10 Stem James M phys 446-2400
11 Sheppard Livingston B dentist 446-0575
12 Robinson Aubrey G dentist 446-6160
14 Crawford Porter F phys 446-2696
15 Williams Wm T phys 447-1955
16 Nichols Malcolm G oral surgeon 446-2452
17 Worth Joseph M phys 446-6294
18 Morris Geo A phys 446-5993
19 Karaphillis John T phys 446-6345
19 Thomas Merrick D Jr phys 446-6345
19 Good Hugh D phys 446-6345
20 Spoto Peter J phys 446-1220
431 Vacant
433 Hurst John
434 Apartments
1 Transients
2 Crowe Jerry Mrs 446-1402
3 Clay Ernest M 442-7796
4 Transients
5 Schupbach Isabel Mrs
6 Transients
7 Parker Charles B 447-1303
435 No Return
436 Goebel Geo C
437 Kalbfleisch Geo M 442-8457
439 Bailey Betty M
SHERIDAN AV BEGINS
FORT HARRISON INTERSECTS
508 Logan Wm T ◎ 447-4658
508½ Vacant
509½ Hagen's Janitor Service Inc 446-7235
HAMLET AV INTERSECTS
601 Gay Products Inc aluminium furn mfrs 446-6091
SCL RR CROSSES
609 Seavy Lumber Co 446-2434

6

SCL CROSSES
700 Sun Coast Engraving Inc photo 446-6839
705 Osteen Jim & Sons stge
706 Vacant
710 Hall Luviney L Mrs ◎ 442-1818
711 Benns Frank & Son Inc mason contrs 446-2323
717 Lewis Ralph J
718 Wooden Shoe Apartments
1 Jongsma Jennie Mrs ◎
2 Vacant
3 Vacant
727 Hall Wendall A ◎ 446-3638
MYRTLE AV INTERSECTS
803 Yates Lloyd C ◎ 442-6707
803½ Roller Curtis W Jr 446-0900
804 Stahly Anna T Mrs ◎ 445-4122
805 Azcey Aquiles 445-4111
808 Hite Carrie M Mrs ◎ 445-4114
Kelley Ora Mrs 445-4114
809 Vacant
812 Sangster Wm J ◎ 445-4124
816 Coudray Emily ◎ 444-3982
817 Jackson Leonard J ◎ 445-4121
819 Vacant
820 Johanson Conrad H ◎ 442-9442
824 No Return
825 Vacant
830 Williams James A ◎ 442-8293
832 Foraker Wm A pntr contr 447-4958
PROSPECT AV INTERSECTS
901 Kirkland Gordie G ◎ 442-8581
902 Disney Ralph D 442-0640
905 Warne Carlton H ◎ 442-6031
906 Hartman Electric Co 446-6124
Severance Curtis ◎ 446-6124
908 Hartman Chancey J ◎
909 Moeller Charles K ◎ 446-7628
912 Carey Robt E 447-3234
912½ Blackman Louise Mrs 447-6213
915 Pennington Cleveland S ◎ 442-4053
917 Sutton James A 447-4939
922 Gillespie Thos W
923 Hinz Eliz T Mrs ◎ 442-9146
EWING AV INTERSECTS
1000 Sullivan James A ◎ 447-1718
1001 Ratley Plumbing Co 446-1169
Ratley Cecil C ◎ 446-1169
1006 Harrington Richd
1007 Ratley Albert
1009 Osteen Lulu Mrs ◎
GREENWOOD AV INTERSECTS

32

PINETREE AV (LARGO)—FROM 341 LAKE PALMS DR EAST

ZIP CODE 33540
2995 Bailey Forrest C winter res ◎ 531-5403
3027 Marek Robt W ◎ 531-7538
3029 Van Zyl Theo J ◎ 531-2194
3051 Spencer Francis ◎ 531-8320
3095 Vacant

Where to Buy?
Consult the Classified Business Lists In This Directory

1211 COURT STREET
CONDON-MEEK Inc. Realtor · Insurer MULTIPLE LISTING SERVICE
PHONE 446-5051
YOUR Independent Insurance AGENT

PINETREE AV (L)—Contd
3189 Bange Nellie G Mrs ◎ 531-2139

40
PINEVIEW AV —FROM 1439 JASMINE WAY SOUTH

ZIP CODE 33516
904 Maxon Carroll R ◎ 446-1927
905 Carroza Orland W ◎ 442-7572
908 Kay Robt M 442-6449
909 Vacant
912 Wells Wm C ◎ 446-0895
913 Bishop Earl G ◎ 442-4006
917 Kaufman Albert J ◎ 446-8223
MAGNOLIA INTERSECTS
1000 Kyler James R ◎ 442-3351
1001 Lepper Reginald H ◎ 446-0345
1004 Young Wm L ◎ 442-9400
1005 Sailer Arth ◎ 447-4250
1009 Knick Glenn A ◎ 442-1664
LOTUS PATH INTERSECTS
1100 Gabert Jack A 447-5586
1101 Montgomery Edgar D ◎ 442-7332
1104 Hagger Winifred D Mrs ◎ 442-7880
1105 Johnson Wm K ◎ 447-1896
1109 Mayer John W ◎ 446-0318
JEFFORDS INTERSECTS
1227 Tibbitts Carl H ◎ 442-0078
1228 Smith Lesley C Mrs 447-1297
1231 Groesbeck Nancy Mrs ◎ 447-1504
1232 Combs Leff J lawn serv ◎ 442-1469
1235 Farrell John F ◎ 442-8305
1236 Scott Early C ◎ 442-4386
1239 Hoshour Ruth Mrs ◎ 442-7402
1240 Allen Eug H pntr contr ◎ 442-6082
1243 Green Charles O ◎ 442-6082
1244 Hitchcock Robt W ◎ 442-4387
1247 Norsworthy John W ◎ 442-4061
1248 Furnell Terry A ◎ 447-4155
1251 Roach Orion M ◎ 442-4071
1252 Mc Clure Glenn D ◎ 447-3076
1255 Pemberton John L ◎ 442-0544
1256 Mc Whirter Thos W ◎ 447-4275
1262 Bailey Charlotte A ◎ 442-4388
BROWNING INTERSECTS

45
PINEWOOD AV —FROM 2343 EASTWOOD DR NORTH 5 EAST OF BELCHER RD

ZIP CODE 33515
1 Lewis James ◎ 447-3385
5 Sloan Charles M ◎ 442-6933
6 Vevier Alice A Mrs ◎ 442-3968
9 Mitchell Rufus C ◎ 446-7491
13 Ruby's Beauty Shop
Vaught David A ◎ 442-1225
14 Albrecht Garnett A ◎ 442-3967
18 Harman Tom C ◎ 442-8564
25 Whitten Henry J ◎ 442-0274
100 Yungert Albert J 442-9786
101 Gibson John A ◎ 442-8720
116 Moore Edw C ◎ 447-1384
117 Kierecki John W ◎ 446-2463
132 Connolly Harold J ◎ 442-2982
133 Daugherty Glenn W ◎ 447-3666
148 Pelletier Joseph A ◎ 446-2432
149 Timmons Mary ◎
164 Divers Leslie J Mrs 446-0445
165 Williams Robt L ◎ 447-3585
DREW INTERSECTS

5
PINEWOOD DR —FROM 1501 S LAKE DR EAST 1 SOUTH OF BALMORAL DR

ZIP CODE 33516
1600 No Return
1601 Frederick John D ◎ 442-8791
1606 Gray H Gordon ◎ 442-4644
1607 Jones Thos C ◎ 442-9314
1612 Rowland Melvin D ◎ 442-2530
1615 Caloyianis Peter G ◎ 442-7476
1618 Yunk Geo ◎
1619 Moyer Lawson A ◎ 442-8790
1624 Thorpe Robt D ◎ 442-9897
1625 Vacant
1630 Lane Frank ◎ 442-4618
1631 Blackham Robt D ◎ 447-2030
1636 Glass Otto W ◎ 442-0657
1637 Hills Donald M ◎
NORWOOD AV INTERSECTS
1641 Kesling Dick D ◎ 442-9452
1647 Beeman Norman C ◎ 442-0673
1658 Fairchild Max B ◎ 442-2077
1670 Young Herschel W 446-3197
1671 Dibble Charles D ◎ 446-2469
1677 Rabassa Louis R ◎ 446-7616
1700 Raynor James A ◎
1710 Elder Thos 447-5754
1714 Russell James ◎
DUNCAN INTERSECTS

17
PINEWOOD DR (DUNEDIN)—FROM 955 CEDARWOOD DR NORTH 1 EAST OF OAKWOOD DR

ZIP CODE 33528
468 Harvey Jerry L 733-8685
482 Crowder Nicholas H ◎ 733-0298
483 Payienza Frank A ◎ 733-5278
486 Sanderson Clarence L ◎ 733-3953
487 Roth John A ◎ 733-7568
490 Raspet H Jane ◎ 733-5376
LYNDHURST INTERSECTS
501 Pendleton John D ◎ 733-7524
502 Wamsley John H ◎ 733-0513
591 Bledsoe Gladys F Mrs ◎ 733-7149
GROVEWOOD INTERSECTS
601 Harmon Robt C ◎ 733-1818
602 Jagnab Raja ◎ 733-8975
621 Vanstronder Robt E
631 Bardell Harry S ◎ 733-6918
649 Marston Robt ◎
657 Anderson Lloyd E ◎ 733-6882
HILLWOOD DR ENDS
677 Early Geo W Jr ◎ 733-1900
KNOLLWOOD DR ENDS
679 Register Wm J ◎ 733-2436
687 Marston Marvin R ◎ 733-4332
695 Ferree Larry W 733-6916
PARKWOOD DR INTERSECTS
708 Tribby David E ◎ 733-9115
709 Hipp Fred H ◎ 733-4034
717 Eidson Thos L ◎ 733-3254
LAKEWOOD DR ENDS
725 Taggert Saml J ◎ 733-8145
733 Bolger J Richd ◎ 733-7567
741 Brooks James B ◎ 733-1451
749 Nolt Nile J ◎ 733-7781
750 Marston Sally E Mrs ◎ 733-6816
757 Jubin Ernest ◎ 733-7982
764 Doering John C ◎ 733-7770
LAKE DR ENDS
765 White Perry F Jr ◎ 733-9341
771 Newcomb Walter H ◎ 733-7784
782 Haight Charles A ◎ 733-4848
783 Toms Geo A ◎ 733-6892
795 Beveridge Cliff M ◎ 733-4251
796 Walko Otto C ◎ 733-7772
VIRGINIA INTERSECTS

9
PINEWOOD ST —FROM 403 N GLENWOOD AV EAST 3 NORTH OF DREW

ZIP CODE 33515
1532 Stuart L Fred ◎ 442-2000
1533 Cooke T Paul ◎ 447-2680
1539 Ferguson Wm P ◎ 446-3301
WOOD DR INTERSECTS

14
PLATEAU RD —FROM RIDGE LANE RD NORTH 1 WEST OF HIGHLAND AV

ZIP CODE 33515
1459 Slovacek Jerry M ◎ 442-0647
2018 Appleford Carle G ◎ 442-0767
2036 Wilson John R ◎ 446-2425
2052 Green John F ◎ 447-1650
2057 Jackson Seaton A ◎ 446-1636
2058 Broughton John N 446-7896
2063 Lambert Ernestine ◎ 447-4177
2064 Heimbrook Charles A ◎ 442-2488
2069 Lear Myrle B ◎ 442-6213
2075 Sipos Joseph A ◎ 446-1889

16
PLAZA DR (DUNEDIN)—FROM HELEN WEST 1 NORTH OF LEXINGTON

ZIP CODE 33528
462 Allen Arth S ◎ 733-2547
474 Williams Grover C ◎
480 White Miriam Mrs ◎ 733-3601
488 Szaraz Paul ◎ 733-4771
MILWAUKEE AV INTERSECTS

10
PLAZA ST —FROM 500 VINE AV EAST

ZIP CODE 33515
900 Highfield Hugh A ◎ 447-1853
901 Woodall Curtis L
902 White Margt E ◎ 446-0777
903 Harradine Irma A Mrs ◎ 442-6019
904 Vacant
904½ Long Donald winter res
905 Conrad Merton D winter res ◎
905½ Vacant
907 Barber Noah A ◎ 447-3570
907½ Moore Lois S Mrs
908 Rutledge Annie C Mrs ◎ 447-1717
909 Futch Carl E ◎ 442-1073
910 Nelson Rena D Mrs ◎ 442-1677
911 Burk Wm C ◎ 447-1448
914 Crandall Harry W ◎ 442-8804
914½ Vacant
916 Vacant
918 Taylor Norman W ◎ 446-7940
PENNSYLVANIA AV INTERSECTS
1004 Johnson Bonnie R Mrs ◎ 446-3930
1005 Frilling Grace F Mrs ◎ 442-0561
1005½ Horne James
1006 Crawford H C Jr
1006½ Mayo B June Mrs
1008 Foster Edw F ◎ 442-3255
1010 Vacant
GREENWOOD AV INTERSECTS

14
PLAZA DOLORES ST —FROM 1168 GRANADA BLVD NORTH

ZIP CODE 33515
2016 Bostwick Fred W ◎ 446-3106
2017 Roberts James C ◎ 446-2586
2020 Connor Mabel M Mrs ◎ 442-1474
2024 Hensley Patricia E Mrs ◎
2025 Messersmith Arth ◎ 442-4794
2030 Phillips Margie S Mrs ◎ 442-6378

40
PLAZA PINES TRAILER PARK —LOCATED AT 1280 LAKEVIEW RD

ZIP CODE 33516
100 Gee Leon A 442-3324
101 Kennedy John C 442-1266
103 Corser Geo C 444-3771
104 Ford Elmer H 442-0226
106 Burnett Ruth V Mrs 447-6148
107 Leblanc Octave J 447-3069

CURTIS & GROSS INC.
REALTORS
An Accredited Management Organization
(See Page 31 Buyers' Guide)
314 S. Missouri Ave., Suite 306
Tel. 446-8323
ACCREDITED MANAGEMENT ORGANIZATION INSTITUTE OF REAL ESTATE MANAGEMENT

Consult the CLASSIFIED LISTS of the DIRECTORY

If You Would Find What You Wish to Buy

WEST COAST AWNING CO. (NOT INC.)

FHA TERMS

- JALOUSIES
- AWNINGS WINDOWS
- DOOR AWNINGS
- SCREENED PORCHES
- POOL ENCLOSURES
- CANVAS AWNINGS
- STORM WINDOWS

1424 S. MISSOURI AVE.

CLEARWATER

PHONE 446-7716

(See Page 10 Buyers' Guide)

Consult the CLASSIFIED LISTS of the DIRECTORY

If You Would Find What You Wish to Buy

C. J. STOLL INC.
MOBILE HOMES
OVER 37 YEARS IN FLORIDA
2160 GULF-TO-BAY BLVD.
(See Page 56 Buyers' Guide)
TEL. 446-6944

PLAZA PINES TRAILER PARK —Contd
108 Mc Donald Thos M 447-4081
110 Fleck May M Mrs 447-3739
111 Lyons Larry A 442-3866
112 Sims Hazel C Mrs 442-3378
113 Sandy Howard
114 Biederbeck Leonard H 446-8785
115 Schrickel Hazel Mrs 442-4570
Stanton Irene Mrs
116 Hover Marie M Mrs 442-9278
117 Massena Wm P
118 Metz Mary S Mrs
120 Clason Ellen C
121 Young Robt E
122 Pierce Wm J 442-0259
Pierce James M
123 Badger W S 442-9524
125 Moore Lucy A Mrs
127 Mills Reginald F 442-0577
128 Shimer Florence H Mrs 442-8207
129 Graham Earl W
130 Daniels Charles
131 Dambaugh Alice Mrs
132 Byrnes Caroline B Mrs
133 Hyland Margt O Mrs 444-3775
134 Ash Bernard A 442-0364
135 Knutson Geo C
136 Logan Raymond J
137 Quayle Christena S Mrs 447-3109
138 Street Lillian Mrs 446-0281
139 Moehring Mary R Mrs
140 Mc Donald Edw A
141 Bibbee Floyd 444-3772
142 Mc Millan Geo R
143 Line Marion 444-5312
144 Mac Greewray Basil
145 Jones James
146 Guyette Henry E 442-6857
147 Sullivan Hester
200 Hockenbary Jane Mrs
201 Bentley Dan J 442-1310
202 Oltman Geo J 442-8076
203 Girocco Richd F 447-3046
204 Metz Odelia C 442-7423
205 Keller Frank B 442-4396
206 Skinner Florence M Mrs 442-8936
208 Wyckoff L O 442-1866
209 Amos J Frank 442-3928
210 Voth Otto 447-6186
211 Insco Howard T 442-7586
212 Denlinger Clinton M 445-1624
213 Kapelsky Leon L 442-0213
214 Nicita Saml
215 Moritz Lucy E Mrs 442-4926
216 Benaway Geo R 442-3891
217 Archard Arth H 442-0005
218 Reagan Edw M 447-3093
219 Scheibleker Joseph F 442-6452
220 Lang Glenda Mrs 442-9853
222 Gray Graydon 442-3734
223 Hilleboe Robt P ◎ 446-6667
224 Puff Olive G Mrs
226 Salvatoriello Anthony
228 Maxwell Lorraine Mrs
229 Lancaster Harry W 447-4241
230 Scholl Lillian Mrs
231 Conklin Olive Mrs
232 Waymire Nellie 442-6873
233 Kennis Joseph W
234 Jackson Veryl 442-7045
235 Swartz James L 444-5111
237 Bibeau Adelaid 447-3509
238 Benedict Truman G 442-0183
239 Kaisted Vera C Mrs
240 Roser Howard L 442-6029
241 Coutre Frank J 446-1770
242 Spaeth Louis 442-6438
243 Beasley Joseph A
244 No Return
246 Carroll Ruth Mrs 442-5900
247 Monahan Herbert J 445-8111
301 Bullock Grady W 446-1946
303 Hopkins Wm H 442-6796
307 Claessens Oscar O 447-3657
309 Santos Gumersindo 442-9410
311 Lett Leslie 442-1619
313 No Return
315 Vacant
317 Cartter Bruce L
319 Eccles Geo 442-7422
321 Eccles John W 442-8617
323 Stephens Ford W
325 Spiller Earl A
327 Presley Francis
329 Boyd Robt J 442-9036
331 Simms Otis 442-6406
333 Bower Burnadette J
335 Garinger Vance 442-2360
337 Burkhart Howard A 442-4997
339 Roberts Henry
341 Moran Howard J 442-7346
343 Davis J Mark
345 Scanlon Joseph

35

PLEASANT PKWY —FROM 2112 BELL CHEER DR SOUTH 1 WEST OF BELCHER RD

ZIP CODE 33516
2109 Blackburn Arth ◎ 442-0039
2110 Traxler Duane M ◎ 442-0263
2115 Prather Richd L ◎ 442-1425
2118 Falicon Leon Jr ◎ 442-4789
2119 Blechschmidt John L ◎ 442-7330
2124 Page Perry A II ◎ 444-6391
2127 Svatik Emil G ◎ 442-7910
2130 Laney Geo C ◎ 442-0824
2135 Perenich Guy N ◎ 446-2755
2143 Allison David W ◎ 447-3972
2147 Merrill Wayne G 447-5041

13

PLEASANT ST —FROM 1729 SUNSET DR EAST

ZIP CODE 33515
SUNBURST CT INTERSECTS
316 Skinner Bailey ◎ 442-4410
400 Cyr Ethel C Mrs ◎ 447-4354
Craig Mabel Mrs 422-7228
403 Williams Joseph H 447-1512
407 Vacant
408 Robson Ernest A 442-0075
409 Flippen Bradley B
410 Burnside Gladys A Mrs 442-6443
411 Atchley Robt J 447-3506
411½ No Return
412 Hecklund Walter ◎ 447-1162
413 Fuller Arth A ◎ 442-2469
FORT HARRISON INTERSECTS

44

PLUMOSA AV —FROM 1735 GULF-TO-BAY BLVD SOUTH

ZIP CODE 33516
514 Doughty Louis
514½ Vacant
519 Burnside Frances M Mrs ◎ 442-5741
525 Marshall Mary B Mrs ◎ 442-2027
527 Little Charles C ◎ 442-9274
531 Compton Edna E Mrs ◎ 442-2028
535 Goudy Doyle L Jr
538 Johnson Ralph W ◎ 447-1560
541 Keppel Ritchie S Mrs ◎ 447-1615
542 Davis Orlando C ◎ 442-2023
544 Reed Theo G
545 Langan James E 447-1964
TURNER BEGINS

32

PLUMOSA DR (LARGO)—FROM E BAY DR SOUTH 1 EAST OF STARKEY RD

ZIP CODE 33540
54 Gallenstein Edna M Mrs ◎ 531-3106
55 O'Brien Suzanne 531-2042
86 Gallenstein Joseph M ◎ 531-2144
115 Burns Wm R ◎ 531-6701
118 Kent Allan C 531-4734
119 Westerman Orville K winter res ◎
130 Belsheim Erik V ◎
131 Palm Henry W ◎ 531-3385
152 Flick Mabel Mrs ◎ 531-3122
153 Weltner Robt J 531-8184
174 Coccia Madeline C Mrs ◎
MEADOW LAKE AV BEGINS
208 Stathis Andrew W ◎ 531-1693
226 Shreve Earl O Jr ◎ 531-3145
245 Valentine Joseph L ◎ 531-4508
262 Hermes Henry ◎ 531-3174
281 Munsen Leonard L ◎ 531-6640
319 Sedlazek Fred ◎ 531-3194
336 Zeller Joseph A ◎ 531-3115
354 Dorofeuk Kathryn M Mrs ◎ 531-1563
390 Pettigrew Hugh R ◎ 531-6710
391 Robair Wallace A ◎ 531-5090
MEADOW VIEW AV INTERSECTS

39

POCAHONTAS DR (LARGO)—FROM 3565 20TH AV SW SOUTH 1 EAST INDIAN ROCKS RD

ZIP CODE 33540
20TH AV INTERSECTS
2024 Benson Clarence E ◎ 584-0018
2043 Draper Theo W real est ◎ 584-4653
2048 Durost Donald S ◎
2072 Becvar James F ◎
2085 Wood Francis H ◎ 584-4248
2096 Nemec Barbara M Mrs ◎ 584-5973
2117 Buss Louise G Mrs ◎ 584-1292
2118 Baskin Nora R Mrs ◎ 584-0464
2122 Mc Kenzie Charles M ◎ 584-0262
2135 Etchison Ross D ◎ 581-2691
2153 Kunstman John J ◎ 584-0236
2154 Browning Harriett Mrs ◎
2172 Dinehart Henry A ◎ 584-3941
2189 Sipple Geo T ◎
ISABELLE ENDS
3401 Rink Geo L ◎ 581-1455
3470 Martin Danl ◎ 581-1796
3494 Dilthey Charles A ◎ 581-2920
3536 Krawiec Jacob J ◎ 584-2382
3550 Lohse Hasell A ◎ 584-1077
3572 Arnold Albert R ◎ 581-5296

35

POINCIANA DR —FROM 2100 ALEMANDA DR SOUTH

ZIP CODE 33516
1400 Rhoden Jan R ◎ 531-5376
1406 Wagner Dorothy Mrs ◎
1412 Lambcke Harold E ◎ 531-5426
1420 Smith Ernest S ◎ 531-5222
1426 Brogan Phyllis M ◎
1432 Sevier Tillman R ◎ 531-5113
BARCELONA DR BEGINS
1438 Schreiner Wm A ◎ 531-3766
1444 Reynolds Dennis L ◎ 531-1148
1450 Derengowski Ronald V ◎ 531-2854
CATALINA DR BEGINS

42

POINCIANA DR (HIGH POINT) FROM ROOSEVELT BLVD NORTH, 2 EAST OF US HWY 19S

ZIP CODE 33516
2108 Graham James H ◎ 531-3345
2109 Bobbitt Richd S ◎ 531-3489
2115 King Lester E ◎
2120 Schrank John N ◎ 531-3435
2126 Freyn Walter ◎
2127 King Raymond
2132 Franklin Jeanette Mrs ◎
2133 Aumuller Robt S ◎ 531-3465
2139 Schuster Charles E ◎ 531-2513
2144 Walters James R ◎ 531-3698

"MEET US" AT CLEARWATER'S FINEST
Holiday Inn®
400 U.S. Highway 19, South
(See Page 59 Buyers' Guide)
(Just off Intersection of Florida Highway 60, Clearwater)
Phone 442-8173

POINCIANA DR (HP)—Contd
2150 Geiselman Wilbert S carp contr ◎ 531-5244
2151 Harris Wm D Jr ◎ 531-3751
2156 Anderson John L ◎ 531-3625
2157 Mc Intosh David H ◎ 531-6106
2162 Currie Robt S ◎ 531-3656
2163 Vacant
2168 Mulholland Joseph E ◎ 531-4389
2169 Tammone Joseph M ◎
2174 Wolf John S ◎ 531-6583
2175 Jackson Hugh M ◎ 531-3708
2180 Noel Minnie H Mrs ◎ 531-3665
2186 Christy John W 531-7935
2187 Geiselman Wilbert H ◎ 531-3645
2192 Castillo Alf S ◎ 531-3739
2199 Jehovah's Witnesses Kingdom Hall

27

POINCIANA LA (HARBOR BLUFFS LARGO)—FROM PALM DR NORTH & SOUTH 1 WEST OF HARBOR VIEW LA

ZIP CODE 33540
100 Cruze Frank L ◎ 581-2651
101 Hopwood Lloyd P ◎ 584-5356
102 Magon Walter L ◎ 581-2606
103 Eckerd Clifford A ◎ 581-4369
105 Wright Cordner ◎
106 Yessayan John R ◎ 584-1320
107 Dissette Edw F ◎ 584-2005
109 Runkle Lloyd M ◎ 584-6849
110 Gassett W Quentin ◎ 584-0862
111 Huizinga Harry ◎ 584-7703
112 Gordon Mortimer ◎ 584-5907
113 Bettiger Theo J ◎ 584-1356
114 Corbeels Mary J Mrs ◎ 581-1493
115 Mc Cready Geo ◎
116 Hayes James R ◎ 581-2944
Sutter John L ◎ 581-2944
117 Ramsey Evans M ◎ 584-8209
118 Doyle Dolores Mrs ◎ 584-3633
119 Marquardt Gertrude Mrs ◎ 584-4354
120 Under Constn
PALM DR INTERSECTS
200 Pyle Walter L ◎ 584-3384
201 Libbert M Anita Mrs ◎ 581-3224
202 Mc Culla Wm winter res ◎ 584-5921
203 Stephenson Stanley K ◎ 584-1761
204 Fennell J Harry ◎ 584-8226
205 Ward Robt W ◎ 584-2766
206 Van Horn Dean ◎ 584-5392
207 Britton Frank H ◎ 584-8420
0209 Ruediger Fnorman E ◎ 581-3846
210 Stevens Brian ◎ 584-4891
211 De Long Edw ◎ 584-8220
212 Weiss Eric E ◎ 584-0160
213 Root Joseph C ◎ 581-5153
214 Battle Charles ◎ 584-1392
215 Pine Lynn W ◎ 584-7482
216 Thornlow Wm F ◎ 584-5091
217 Smith James W ◎ 581-2740
219 Keller Joseph O ◎ 581-3187
220 Feehery Robt G ◎ 581-3180
221 Good Hugh D
222 Mc Coy Richd E ◎ 581-3429
224 Blackwood Robt C ◎ 581-1792

42

POINCIANA TER (HIGH POINT) FROM ROOSEVELT BLVD NORTH, 3 EAST OF US HWY 19S

ZIP CODE 33516
2101 Le Clair Lionel H ◎ 531-3712
2102 Houppermans Johann H ◎ 531-3830
2107 Jersey Vernon D ◎ 531-6868
2106 Richardt Otillia Mrs ◎
2126 Duser Markus ◎ 531-6732
2159 Kaytor Helen Mrs ◎
2163 Brown Wm ◎ 531-3816
2167 Snakenburg Edw M ◎ 531-7943
2178 Jones Herbert F ◎ 531-3415
2179 Dunnington A Glenn ◎ 531-3773
Dunbar John E 531-4236
2184 Marston Harold W ◎ 531-3703
2185 Crisp Paul H ◎ 531-4362
2191 Buterbaugh Wm B ◎ 531-3745

14

POINSETTIA AV —FROM 1287 N SEEDEVA CIR NORTH 1 EAST OF N BETTY LA

ZIP CODE 33515
1992 Moore Tom P ◎ 442-5815
1994 Horn Julian ◎
WOODLAWN TER INTERSECTS
2010 Asbell Kenneth ◎ 447-6184
2020 Shepard Wm C Jr 445-5102
IDLEWILD DR INTERSECTS
2047 Marshall Harold R
2049 No Return
2050 Taylor Jack E ◎ 447-4981
2058 Haney J Bruce ◎ 442-6311
2063 Aycock Philip E ◎ 447-3170
ARBELIA INTERSECTS
2074 Vacant
2077 King Maxime ◎ 442-1413
UNION INTERSECTS

15

POINSETTIA AV (CLEARWATER BEACH)—FROM 38 CAUSEWAY BLVD NORTH

ZIP CODE 33515
400 Fun 'n' Sun Motel 442-5610
406 Blue Skies Apartments 445-4261
416 Poinsettia Apartments
1 Meyer Arth winter res 446-7288
2 Wachsman Robt winter res 446-6178
3 Transients (Apts 3-5)
429 Vacant
429a Bob Flanigan's Barber Shop 442-4614
432 Cadillac Apartments
Hunt Harold F ◎ 447-4925
435 Beach Buffet Inc The 447-1311
437 Vacant
439 Beach Hardware 446-3349
PAPAYA INTERSECTS
449 Vacant
449½ Shura Ted J
451 Vacant
453 Cariglino Joseph J 446-0898
470 Silver Key Garden Apartments 446-6153
1-7) Vacant
8 Brown Louis U 442-7736
9 Vacant
473 Galleher John T
485 Bay Villa Apartments
BAYMONT INTERSECTS
(NOT OPEN)
602 Breezeway Motel 445-3311
Richardson Lillian S Mrs ◎ 445-3311
KENDALL ENDS
605 Taggart Apartments The
Taggart Fredk H ◎ 442-3674
622 Narragansett Apartments
1 Bunch Donald R ◎ 442-7561
2-4) Transients
ROYAL WAY INTERSECTS
BAY ESPLANDE INTERSECTS
638 Carousel Motel Ofc
640 Carousel Motel
Halgren Ralph W ◎ 446-6995
648 Monaco Apartments
Culver Raymond ◎ 442-7922
650 Apartments
1 Transients
2 De Long Dolores ◎
655 Vacant
665 Dianastasis Ernest ◎ 445-3683
665½ Miller Marie L Mrs 442-3373
672 Vacant
SOMERSET INTERSECTS

4

POINSETTIA RD (BELLEAIR)—FROM OSCEOLA RD SOUTHEAST 1 SOUTH OF OLEANDER RD

ZIP CODE 33516
410 Vander Voort Thos D ◎ 584-7763
420 O'Hara Arlene Mrs ◎ 581-4214
435 Phillips Charles M Jr Hon ◎ 581-5318
DE SOTO PL ENDS
440 Schmitz Val A ◎ 584-7946
445 Tremmel Michl ◎
450 Rockhold Luther E ◎ 584-6561
465 Smith Thos L ◎ 584-6545
470 Cooper Albert T Jr ◎ 584-7346
475 Edmunds David E ◎ 584-3758
480 Belcredi Lorenzo ◎ 584-0090
485 Theurer Geo J ◎ 584-3040
PINELLAS RD INTERSECTS
501 Paladino Winifred K Mrs ◎ 584-3632
503 Origer Kath I Mrs ◎ 584-6643
504 Mudano Frank R ◎
INDIAN ROCKS RD INTERSECTS
623 Hoeldtke Clyde ◎ 581-1873
625 Lemon Hortense B Mrs ◎ 584-5335
626 Stem James M 584-0297
HIBISCUS RD INTERSECTS
627 Keating Frank A ◎ 584-3394
630 Frick Ralph G ◎ 584-8537
631 Ballinger Harold M ◎ 584-5095
632 Carlisle Danl W ◎ 581-2398
633 Watson Numa A ◎ 584-1609
634 Roberts Harry F ◎ 584-1643
635 Currey J Arth ◎ 581-1683
639 Dugan Richd E ◎ 584-4694
640 Snibbe Robt M ◎ 584-1255
641 Lamborn Herbert C ◎ 584-5431
644 Spiner Gloria Mrs ◎ 581-4503
646 Bauerlein Carl C ◎ 581-1063
647 Bassett Robt S ◎ 584-0446
648 Snerly Charles F ◎ 581-2312
650 Buckley Lawrence R ◎ 584-1608
653 Grode James P ◎ 581-3529
654 Wildrick Warren N ◎ 584-3621
657 Tucker Fred C ◎ 584-7247
659 Kramer Geo R ◎ 584-2536
660 Harris Charles A Jr ◎ 584-4121
CYPRESS AV BEGINS
662 Charbonnet Loys Jr ◎ 584-1831
664 Wagner H John ◎ 584-4226
666 Arroyo Frank V ◎ 584-1316
668 Post Simon D 581-1815
ROSERY RD BEGINS

36

POMELO ST —FROM 771 DEMPSEY SOUTHEAST 1 BLK EAST OF SCL RR

ZIP CODE 33516
1362 Hancock Will H ◎ 447-4240
1363 Faircloth Henry 446-7967
1364 Bell Myrtle A Mrs ◎
1365 Pennington Roy W ◎ 447-6226
1366 Infinger Winfred A ◎ 447-6224

4

PONCE DE LEON BLVD —FROM ROSERY RD NORTH AND EAST, 1 WEST OF OSCEOLA RD

ZIP CODE 33516
MAGNOLIA RD BEGINS
101 Tuck Lorna K ◎ 584-5391
103 Peterson Franklin M ◎ 584-6867
107 Kizer Ralph D ◎ 584-1037
109 Imparato Edw T ◎ 584-1920
PENSACOLA BEGINS
201 Kuster Blanche M Mrs ◎ 584-8332
205 Moon Beatrice L Mrs ◎ 584-6964
209 Roysdon Dorrance S ◎ 584-6863
215 Spieth Wm F ◎ 584-6975
221 Mc Kinley Thos W ◎ 584-7931
MANATEE RD INTERSECTS
300 Watkins Lee C Jr ◎

RAY McKAY REAL ESTATE, INC.
Specializing In Harbor Bluffs and Harbor Hills
• RESIDENTIAL • COMMERCIAL • PROPERTY MANAGEMENT
1887 W. Bay Dr. (Largo)
Telephones 584-6281 and 581-2241

Who Sells It?
Is Answered by the Classified Business Lists In this Directory

LAKE HAVEN
MOBILE HOME PARK

Florida's Most Progressive

Paved Streets and Sidewalks
Three Air-Conditioned Recreation Halls
Shuffleboard Courts
3 Pools and Patios
Three Lakes Stocked For Fishing
Picnic Area

Come See
LAKE HAVEN
"In The Heart Of Dunedin"
1331 MAIN ST.
DUNEDIN
Tel. 733-1244

ADULTS ONLY NO PETS

(See Page 56 Buyers' Guide)

GUS PLUMBING INC.
Contractors for INDUSTRIAL - COMMERCIAL - RESIDENTIAL - MECHANICAL
NAMCO Approved — "Don't Cuss Call Gus"
GUSTAV KOCH, President
1230 Lady Marian Lane, Dunedin, Fla. 33528
Bus. Tel. 733-2688, Res. Tel. 442-2400
(See Page 69 Buyers' Guide)

PONCE DE LEON BLVD—Contd
303 Barcenas Donald E ◎ 584-8462
304 Dunning Charles H winter res ◎
310 Lamb Marguerite L Mrs ◎ 584-0458
311 Hackworth Robt D ◎ 584-0343
312 Bacon Margt E Mrs ◎ 584-8488
315 England Sanford P ◎ 584-8430
316 Carew J Stewart ◎ 584-0363
ORLANDO RD INTERSECTS
400 Mc Larin Dorothy M Mrs ◎ 584-8475
401 Under Constn
SARASOTA RD INTERSECTTS
410 Thom Melvin A ◎ 584-7982
425 Knauss Donald E ◎ 584-5409
450 Fay Charles E ◎ 581-2429
451 Bidstrup Wayne W ◎ 584-8328
460 Vacant
461 Zingale Andrew C ◎ 581-4611
OCALA RD INTERSECTS
500 Haas Arth C ◎ 584-7906
510 Lacey Charles E ◎ 584-7877
515 Dietz Kath V Mrs ◎ 581-5357
520 Seibert Mildred J Mrs ◎ 584-3073
523 Reid Coralyn B Mrs ◎ 584-1758
526 Greene Henry E ◎ 581-4871
529 Speakes Wm E ◎ 584-1239
530 Fissell Carl ◎ 584-5578
600 Short Wm W ◎ 581-2395
OLEANDER RD BEGINS
PINE RD BEGINS
601 Koch Robt M ◎ 581-2205
603 Whitman James A ◎ 581-1902
605 Boughton Kath G Mrs ◎ 581-2070
625 Bingham Thalia R Mrs ◎ 581-4310
635 Robinson Ralph L ◎ 581-3393
639 Tucker Kathryn B Mrs ◎ 581-3870
641 Steinmetz Arth G ◎ 581-4105
647 New Carl F ◎ 581-2201
PALMVIEW AV INTERSECTS
701 Wellinghurst John ◎ 581-1979
704 Crones John H ◎ 581-4193
705 Shepard M Jeanne Mrs ◎ 581-1994
708 Post Robt D ◎ 581-3078
709 Shelor Warren S ◎ 581-2389
715 Harris Julien W Mrs ◎ 581-2366
721 Wood Will S ◎ 581-2422
COUNTRY CLUB RD ENDS
INDIAN ROCKS RD INTERSECTS
800 Heiner Geo F ◎ 581-2432
803 Lowe Henry E ◎ 584-3320
805 Weiblen Fredk C ◎ 584-3156
806 Maw Arth J G ◎ 584-0785
807 Corell Geo J ◎ 584-1797
808 Greenway Oliver J ◎ 581-1987
809 Hill Herbert J ◎ 581-4791
810 No Return
THE MALL INTERSECTS
TOWN OF BELLEAIR BEGINS
900 Kingsbury Warren J ◎ 584-2018
901 Belleaire-Town Hall 584-7135
Belleair Atty
Belleair Clk
Belleair Comnrs
Belleair Fire Dept hdqts 581-4145
Belleair Judge
Belleair Mayor
Belleair Police Dept 581-3092
Recreation Dept 584-5946
904 Taylor Russell L ◎ 581-3334
905 Vacant
906 Vacant
908 Bourne Roy S ◎ 584-3914
VERONA INTERSECTS
1016 Smith M Crego phys 581-3124
SHIRLEY AV ENDS
1050 Vacant
1055 Biltmore Construction Co Inc 584-8188
BARBARA CIR INTERSECTS
SCL CROSSES
BELLEAIR AV BEGINS
1075 Belleair Town Garage 581-3841
Belleair Sewerage Disposal Plant 581-3993
1115 Belleair Storage 584-3575
Osborn Tool & Engineering mach shop 581-2690
Mc Innis Dave Garage 581-3388
SCL RR CROSSES
(CITY LIMIT)

21

1175 Vacant
1185 Sunbeam Bakers 584-4487
CLEARWATER-LARGO RD INTERSECTS
(NOT OPEN)
WYATT INTERSECTS
MISSOURI INTERSECTS
1217 Dill Jane R Mrs ◎ 581-4860
1221 Cartwright Saml E ◎ 581-5464
1227 Stewart Kath H Mrs ◎ 581-3606
JEFFERSON AV INTERSECTS
1228 Lamacchia Charles P ◎ 584-8215
YOUNG INTERSECTS
1240 Harris Edw A ◎ 584-1985
PRESCOTT ENDS
1300 Rush Tyrus R ◎ 584-2859
1301 Ponce De Leon Elementary School 581-4765
1309 Girg Jerome J ◎ 581-5150
OXFORD PL BEGINS
FREDERICA AV ENDS
1318 Walters James H ◎ 584-2219
LADY MARY AV ENDS
1325 Barthelson Einar C ◎ 581-3052
1331 Jensen Andy C ◎ 581-4838
1337 Jaeger Ralph G ◎ 581-5447
1340 Smiros John ◎ 584-2305
1343 Beahan Thos J ◎ 584-4380
1346 Draga Walter ◎ 584-3361
1349 Ruge Ernest J ◎ 581-4033
1355 Rickerson Gerald H ◎ 581-4538
1360 Kaufmann John ◎ 584-1076
1361 Collman Clarence ◎ 581-5156
EVERGREEN AV ENDS
1367 Stoddard Edgar S ◎ 581-5271
1373 Shively Mary E Mrs ◎ 581-5348
1379 Duggan Wm H C ◎ 581-1905
1380 Basing Raymond W ◎ 584-3752
1385 Martin Harry ◎ 581-4796
1390 Taylor S Fred ◎ 584-2798
CHESTERFIELD DR INTERSECTS
HILLCREST AV INTERSECTS
(NOT OPEN)

16

PORTEE DR (DUNEDIN)—FROM 866 N SKYELOCH DR NORTH

ZIP CODE 33528
301 Boyd Maybelle L Mrs ◎ 733-8191
309 Santis Fern ◎ 733-8942
319 Vail Bert C ◎ 733-9523
329 Paulhamus Jay A ◎ 733-8684
332 Knutson Frank R ◎ 733-7210
338 Watson Leslie A ◎ 733-7931
339 Griffith Isaac H ◎ 733-3043

33

PORTER DR (LARGO)—FROM 2824 ROBERTA NORTH

ZIP CODE 33540
852 Dobson Wm A Jr ◎ 531-3753
886 Larson Bessie C Mrs ◎ 531-3714
887 Lortz J Thos ◎ 531-2343
928 Aldrich Charles W ◎ 531-3790
929 Larsen John D ◎ 531-6552
946 Gaines Carolyn L ◎ 531-3775
947 Beers Walter H ◎ 531-3657
964 Wood Thos C ◎ 531-2373
965 Thorne Marvin Y ◎ 531-3707
980 Slobe Fredk W ◎ 531-3704
981 Borst Thos E ◎ 531-3989
1016 Richards Geo W ◎ 531-3782
1017 Knodel Charles T ◎ 531-6409
1044 Ziock John E ◎ 531-3746
Miller Gene
1045 Hershfelt Philip H ◎ 531-3638
1068 Quick Stanley S ◎ 531-1845
1069 Fessler Jack L ◎ 531-1249
1092 Freidinger John ◎ 531-5228
1093 Podurgiel Alex A III ◎ 531-6390
1125 Davidson Ivan ◎ 531-3776
1146 Gogin Richd T ◎ 531-2282
1147 Newman Carroll L ◎ 531-3757
1194 Webb Norman O ◎ 531-2156
ROSERY RD INTERSECTS

34

PORTSMOUTH RD —FROM 1738 PEMBROOK DR EAST

ZIP CODE 33516
1743 Gauss Blane E ◎ 531-6960

14

PORTWAY ST —FROM SCL EAST TO DOUGLAS AV 1 NORTH OF GRANADA BLVD

ZIP CODE 33515
1173 Collins Ivon T ◎ 446-7954
1178 Sigler Wm R 442-2950
1184 Denton Benton W 442-1510
DOUGLAS AV INTERSECTS

25

POWHATTAN ST (SAFETY HARBOR) FROM SOUTH OF 1280 4TH N NORTH

ZIP CODE 33572
350 Faist Fred ◎ 726-3816
4TH INTERSECTS

10

PRESCOTT AV N —FROM DREW NORTH 1 WEST OF BETTY LA

ZIP CODE 33515
209 Jones Clayton H ◎ 442-1987
210 Fisk Archibald B ◎ 446-8709
211 Wynn Glendon J ◎ 442-1988
216 Satterfield John E ◎ 446-6381
300 Meigh Anna L Mrs ◎ 444-6162
301 Clark Joseph A ◎ 442-7933
305 Holly Bertha E Mrs ◎ 446-5615
306 Harville Alf L ◎ 442-1737
311 Douglas Charles B ◎ 442-2712
311½ Reeves Charles W 442-5400
314 Mason Wm G ◎ 446-6132
315 Strickland Roy E ◎ 442-2710
318 Whitlock Maude D Mrs ◎ 447-3183
JACKSON RD INTERSECTS
401 Kirk Wm H ◎ 447-5573
409 Hornberger Henrietta M Mrs ◎ 447-2788
414 Smith Blanche M Mrs ◎ 447-5250
415 Smith Maude B Mrs ◎ 447-5571
416 Morris Charles M ◎ 447-5258
417 Sparks Robt A ◎ 442-4263
502 Madden Joseph R 442-9203
505 Smith Sherman L ◎ 446-0268
506 Peterka Max ◎ 446-7669
509 Porter Matilda S Mrs
509½ Edwards Clyde M Mrs
510 Stuler Ethel C Mrs ◎ 447-5575
512 Wilkens Lyenton R ◎ 445-1963
SCL RR CROSSES

5

PRESCOTT AV S —FROM 1256 BELLEVUE SOUTH 3 EAST OF MISSOURI AV

ZIP CODE 33516
1456 Bjornson Marshall J ◎ 447-1557
1457 Dainty Robt C
1460 Strickland R Lavelle ◎ 446-7623
1461 Touchton Wm A ◎ 442-3768
1464 Carpenter Leslie D ◎ 442-6608
1465 Harris Cecil O ◎ 447-1340
1468 Newell Murdock Jr ◎ 442-3747

More goods are bought and sold through the Classified Business Lists of the Directory than by any other medium on earth.

TECHNICAL EDUCATION CENTER OF PINELLAS COUNTY
ACCREDITED BY THE FLORIDA STATE DEPARTMENT OF EDUCATION
(SEE PAGE 87 BUYERS' GUIDE)
6100 154th Av. N., Clearwater, Fla. **Telephone 531-3531**

S PRESCOTT AV—Contd
1469 Will Dorothy E Mrs ◎ 447-4238
1472 Warner Ward S ◎ 442-2009
1473 Tucker John W ◎ 442-8671
1476 Wilkes Edw Y Jr ◎ 442-2008
1477 Hering Edgar E ◎
1480 Hendry Lewis B ◎
1481 Lollis Roland R ◎
1485 Lehman Flora Mrs ◎ 442-2381
WOODLAWN AV INTERSECTS
1500 Pulling Robt L ◎ 442-2204
1501 Signorini Tony D ◎ 442-6939
1504 Vacant
1505 Mc Laughlin Geo W ◎ 442-7681
1508 Vacant
1509 Marsh Jack D ◎ 442-6090
1512 Niemiec Edw J ◎ 442-2302
1513 Chaisson David N ◎ 442-9259
1516 Wright Joseph A ◎ 442-3816
1517 Hines Wayne R ◎
1520 Vacant
1521 Apostolidis John ◎ 442-0234
1524 Marcopoulos Harry ◎ 444-8973
1525 Coppin Kenneth M ◎ 442-0344
1528 Phillips Rufus B Jr ◎ 442-3287
HOWARD INTERSECTS
1529 Schleimer John A ◎ 442-6852
1533 Morrow Edgar J ◎ 442-7518
1541 Green Judith M Mrs ◎ 442-0188
1544 Tisdale Wm J ◎ 442-0616
1545 Shingleton Isaac C ◎ 442-7060
1548 Hulett Robt E ◎ 447-1013
1549 Rauseo Joseph P ◎ 442-3245
1552 Foster Max H ◎ 446-1167
1553 Kloke E Mae Mrs ◎ 442-6347
1554 Mead Angelyn Mrs ◎ 446-2773
1557 Burke Dorothy B Mrs ◎ 442-6348
1560 Tucker Ronnie I ◎
1561 Fuhrman Annie M Mrs ◎ 442-7059
1564 Woods Ronald C ◎ 446-6181
1565 Stoltenberg Robt G ◎ 442-3755
1568 Lombardo Alex F ◎ 442-4507
1569 Lindquist Ernest ◎ 442-3756

21

BELLEAIR RD INTERSECTS
1604 Jones Dorothy M Mrs nurse ◎ 581-3262
1605 Fullenwider Charles V R ◎ 584-4444
1610 Meeks Pauline Mrs ◎ 584-7745
1611 Little Wm M ◎ 584-1230
1614 Ewing Raymond D ◎ 581-4141
1620 Rush Miriam R Mrs ◎ 581-3403
1623 Salisbury Kenneth B Jr ◎ 584-8243
1626 Loughlin Thos J ◎ 584-0113
1627 De Guise Ruth Mrs ◎ 584-7916
1630 Wood Leah E Mrs ◎ 581-3556
1633 Martin Robt J ◎ 584-8003
1635 Coleman John M ◎
BAY VIEW DR INTERSECTS
1650 Enlund Alice S Mrs ◎ 584-4593
1651 Johns Muriel Mrs ◎ 584-7526
1653 Monteith Eug W ◎ 584-5124
1654 Sorvillo Fred J ◎ 584-5377
1658 Salvatore Camillo C ◎ 584-0425
1659 Faggioli Charles ◎ 581-3819
1660 Fast Lawrence W ◎ 581-4085
1661 Locher Kathy B ◎ 584-5511
1664 No Return
1665 Feisner Louis E ◎ 581-4248
1668 Steadham Leonard J ◎ 584-0114
1669 Roberts Gerald N ◎ 581-4432
1672 Fitzgerald Morgan E III ◎ 584-0735
1675 Patton Mary Mrs ◎ 581-4657
PONCE DE LEON BLVD INTERSECTS

17

PRESIDENT ST (DUNEDIN)—FROM CLEARWATER BAY EAST 3 SOUTH OF MAIN

ZIP CODE 33528
EDGEWATER DR INTERSECTS
201 Brand A Owen ◎ 733-4755
212 Howe Florence H Mrs ◎ 733-2895
216 Cochran John H ◎ 733-2893
Washburn Frank winter res 733-4343
225 Haythorn Raymond S ◎ 733-2322
228 Myers Lucy D Mrs ◎ 733-3979
235 Rodd Lydia C Mrs ◎ 733-7653
240 Middleton Mabel L Mrs ◎ 733-2896
241 Grant Albert H ◎ 733-6900
245 Wakefield Geo C ◎ 733-2324
250 Weaver Clarence K ◎ 733-1596
255 Frank Clara I ◎ 733-4642
256 Hecker Gerald C 733-5966
261 Lockard Charles R ◎ 733-9166
266 Calvin Jean N Mrs ◎ 733-2757
271 Beukema Harry J ◎ 733-2325
285 Gandy H Ed ◎ 733-4812
300 Martin Robt E ◎ 733-3041
308 Johnson Flora B Mrs 733-1954
310 Snyder Anne M Mrs 733-4436
BROADWAY INTERSECTS
318 Larisey Cecil E ◎ 733-5388
326 Vacant
SCL RR CROSSES
DOUGLAS AV INTERSECTS

33

PRICE CIR —FROM NURSERY RD SOUTH 1 EAST OF WINDING WAY

ZIP CODE 33516
1500 Hall Russell C ◎ 531-5056
1501 Staskal Emerl J ◎ 531-4454
1502 Gramey Vincent F ◎ 531-2131
1503 Hewitt Walter S ◎ 531-2560
1506 No Return
1507 Werder Willis F ◎ 531-2137
1508 Sheeran Danl J ◎
1509 Mc Casland James A ◎ 531-6729
1512 Crouch Emerson R ◎ 531-4071
1513 Vacant
1514 Potts Jesse V 531-3838
1515 Mc Cormick Wm H ◎ 531-5146
1518 Virciglio Paul ◎ 531-2080
1519 Starr Richard E ◎ 531-5578
1520 Marshall John K ◎ 531-5135
1521 Litwiller Alvin L ◎ 531-7362
1527 Mason Ronald L ◎ 531-6889
1530 Wyllie Neil W ◎ 531-4050
1534 Pritchett Robt S ◎ 531-1835
OAK LA INTERSECTS
1964 Voetmann Arne ◎ 531-4387
NURSERY RD INTERSECTS

51

PRINCE PHILIP ST —FROM 1836 MURRAY AV EAST 3 SOUTH OF SUNSET POINT RD

ZIP CODE 33515
1713 Kroesch Milton F ◎ 446-0423
1714 Collins Harold E ◎ 446-3588
1719 Brower Wm E ◎ 447-7390
1725 Parker James F ◎ 442-3847
1732 Roberts Jack D ◎
1737 Tamplin Sebert L ◎ 446-5636
1738 Vacant
1743 Cordell Sam H 447-1379
1744 Wellman Harold W ◎ 442-4468
1746 Vacant
1758 Mackrella Frank J ◎ 442-7995
1761 Vacant
1767 Unger Louis W ◎ 442-8515
1768 Hanousek Joseph A ◎
1773 Carlson Robt H 442-3263
1777 Dancey Roscoe M ◎ 446-0387
1778 Howes Ralph H ◎ 442-0650
1781 Boeckel James F ◎ 442-0889
1782 Troescher Edna M Mrs ◎ 447-4476
KEENE RD INTERSECTS

13

PRINCESS ST —FROM CLEARWATER BAY EAST

ZIP CODE 33515
SUNSET DR INTERSECTS
308 Riordan Henry F ◎ 442-7585
312 Vacant
315 Akerman Dorothy B Mrs ◎ 447-5563
316 Schmid Clara A Mrs ◎ 447-5569
319 Weller Mary W Mrs ◎ 442-1628
403 Vacant
404 Weisbecker Charles ◎ 446-2983
Miraglio Irene M Mrs ◎
406 Martin L D ◎ 442-5515
407 Moorehouse Mary Mrs ◎
408 Pembrook Betty ◎ 447-5719
409 Fisher Carl E ◎ 444-9504
411 Vacant
412 Howard Joseph T ◎ 442-2700
413 Defoe Robt 445-5823
416 Mulhollan Clara M Mrs ◎
FORT HARRISON AV INTERSECTS

20

PRINCETON AV (DUNEDIN ISLES DUNEDIN)—FROM MICHIGAN BLVD NORTH 7 EAST OF BAY SHORE BLVD

ZIP CODE 33528
2004 Denman Harold C ◎ 733-8804
2005 Under Constn
2008 Darling Homer B ◎ 733-4782
2009 Gernert Warren G ◎ 733-1872
2012 Johns Ralph ◎ 733-8179
2016 Wallace T Franklin ◎ 733-5933
2017 Mc Keen Frank W ◎ 733-0110
2020 Vacant
2021 Wiggins Fredk C ◎ 733-7841
2024 Baker Wm F ◎
2025 Karshner Cloyce F ◎ 733-1610
2028 Under Constn
2032 Turner Thos A ◎ 733-7287
2036 Duncan Jim ◎ 733-3200
2040 Perfetti Ralph J ◎ 733-1513
2044 Hendry David D ◎ 733-7477
GULF VIEW BLVD INTERSECTS

10

PROSPECT AV N —FROM 900 CLEVELAND NORTH

ZIP CODE 33515
15 Chick Smith Ford Co body & paint shop
LAURA INTERSECTS
101 Wesson Body Shop auto reprs 446-6761
114 Aiken Eliz M Mrs 447-2238
GROVE INTERSECTS
128 Thomas Sylvester 446-1915
129 Vacant
135 Kisby Harry R ◎
136 Schenck Mabel E
138 Strickland Clarence A 442-0270
DREW INTERSECTS

7

PROSPECT AV S —FROM 900 CLEVELAND SOUTH TO BELLEAIR

ZIP CODE 33516
PARK INTERSECTS
PIERCE INTERSECTS
211 Kwik-Chek gros
Superx Drugs 446-1005
FRANKLIN INTERSECTS
GOULD BEGINS
300 Tick-Tock Lounge & Package Store 446-3198
Under Constn
304 Clearwater Paint Co 446-4011
COURT INTERSECTS
401 Senior Citizens Services Inc 442-8104
CHESTNUT INTERSECTS
501 Michaels Robt H 447-4473
503 Quattlebaum Margt A Mrs ◎ 442-4095
507 Clearwater Dental Laboratory 446-2418
507½ No Return
No Return
509 Johnson Malvin H ◎
TURNER INTERSECTS

PINELLAS BLOCK AND CEMENT CO., INC.
ROOFING AND INSULATION
Florida Rooms
Screen Rooms
Block Walls
Driveways Sidewalks
621 N. MISSOURI AVE. LARGO, FLA. (33540)
Tels. 584-3932 and 581-4894

WHO SELLS IT?
IS ANSWERED BY THE CLASSIFIED BUSINESS LISTS IN THIS DIRECTORY

J. ARLOS OGG STUDIOS
Our 34th Year
Pictures • Original Oils • Water Colors • Serigraphs • Etchings • Prints
COMPLETE LINE OF FRAMES AND FRAMING
807 Park Street
Tel. 446-2245
(See Page 68 Buyers' Guide)

THARIN AGENCY Local Agents
THE TRAVELERS INSURANCE COMPANY
• Homes • Rentals • Management • Acreage • Lots • Income Property
• Fire • Wind • Auto • Bonds • Liability • Life
664 Main St. (Dunedin)
SINCE 1932
Tel. Insurance 733-2181, Real Estate 733-3904
(See Page 52 Buyers' Guide)

S PROSPECT AV—Contd

6

602 Arthur Peggy H
603 Dimeo Mario M ◎
604 Frey Newt ◎ 447-5422
605 Delamater Frank H ◎ 447-5410
607 Brechtl Albert F ◎ 447-5418
607½ Vacant
609 Pickeral Geneveive Mrs ◎ 442-3262
611 Livingston Lottie E Mrs ◎ 442-4018
PINE INTERSECTS
700 Majewski Helen Mrs ◎ 442-4030
702 Linton Gary B ◎ 446-8052
703 Baillie Geo I ◎ 447-5442
703½ Homan Laurence K 442-5984
704 Nemeschyd Don 444-5253
705 Mettenet Ernest A ◎ 447-5444
706 Vacant
707 Baillie Jeanne Mrs
707½ Vacant
708 Gates Jack T ◎ 447-4232
709 Schuetz Orville A 442-1081
711 Augsbach Charles W ◎ 445-4852
DRUID RD INTERSECTS
800 Hogle Carl winter res ◎
801 Nicholson Esther K Mrs ◎ 445-4851
802 Clark Wildie W ◎ 447-5590
803 Hallock Warren ◎
805 Heming Hazel F Mrs ◎ 447-5502
806 Lester Steven ◎ 447-5504
807 Larkin J B 446-3866
JASMINE WAY INTERSECTS
904 Vacant
905 Hill Gladys E Mrs ◎ 447-4393
908 Magnolia Apartments
1 Franke Kath F Mrs 447-5506
2 Ryder Harry F III
3 Vacant
4 Gann Jane Mrs 447-3265
5 Vacant
6 Vacant
7 Daneff Geo
MAGNOLIA INTERSECTS
1002 Brown Thos T Jr ◎ 442-1015
1006 Darling Harry H ◎ 446-7497
1010 Kerce Vesta L Mrs mus tchr ◎ 442-2971
LOTUS PATH BEGINS
1101 Thomas Ila M Mrs ◎ 442-1032
1102 Korte Jane E Mrs 446-0474
1103a Drapin Dean C
1103b Suttle David G 442-0160
1104 Metcalf Elmer S ◎ 447-4908
1105a Under Constn
1105b Under Constn
1105½ Morisi James F
1106 Vacant
1107 Wismer Garnet S ◎ 447-4997
Conley Michl J winter res ◎ 442-3885
1107½ Kenpper Lawrence S
JEFFORDS INTERSECTS
1209 Woodard Elvis T ◎ 447-3542
GRAND CENTRAL AV INTERSECTS
PINELLAS INTERSECTS
1256 Vick Lucy O Mrs ◎ 447-1738
Hoshal Charles R
TUSKAWILLA INTERSECTS

36

WOODLAWN INTERSECTS
1510 Bethea Russell 442-2289
1511 Teal J Ralph ◎ 442-0182
1515 Stein Edw L ◎ 445-5174
1515½ Hendricks Irene Mrs
1516 Fitzgerald Ralph B ◎ 447-3597
1519 Smith Frank W winter res ◎ 446-9600
1520 Rousseau Ira S ◎ 446-6358
1524 Cleary Julia Mrs ◎ 442-7509
1527 Duffey Minor C ◎ 445-5172
1532 Gaede Theresa J Mrs ◎ 447-4673
1535 Burnette Giles M ◎ 445-5173
1540 Allen Printing Inc 446-1236
Allen Cecil L ◎
1543 Banta Mildred M Mrs ◎ 447-6377
1544 Boutwell H David
1549 West Alvin C
HOWARD INTERSECTS
1561 Play Parc Nursery 447-3667
1564 Lawson Isabelle B Mrs ◎ 447-3270
1565 Wachtstetter Guy ◎ 447-4323
1567 Vacant
1568 Silvius Laverne E Mrs 444-1693
1571 Freeman Charles W ◎ 446-3303
1572 Bangi Benj
1576 Hudson Oscar S ◎ 442-8723
1580 Melvin Jack ◎
1588 Riley Sterlin ◎ 442-0762
1591 Hysell Charles W
1596 Pixley Everett R ◎ 442-0869
BELLEAIR INTERSECTS

5

QUEEN AL —FROM S GREENWOOD AV EAST 1 SOUTH OF QUEEN ST

ZIP CODE 33516

5

QUEEN ST —FROM 1403 S MADISON AV WEST

ZIP CODE 33516
1130 Harvey Wisdon ◎ 442-1201
WASHINGTON INTERSECTS
1136 Harris Morris
1149 Pinkney Hallowed B ◎ 442-4925
1150 Kirkland Jeanette Mrs ◎ 446-0030
1154 Goss James C ◎ 446-9268
1155 Davis Joseph ◎ 442-4767
1158 Hatchett Paul A ◎
1159 Fuzz Esther Mrs ◎ 442-7234
1176 Billie Earnest ◎ 442-7581
MISSOURI AV INTERSECTS

32

QUINCY CT —FROM 7149 QUINCY LA SOUTH

ZIP CODE 33516
7136 Coleman Charles M elec contr ◎ 531-1105
7154 Riggle Robt H ◎ 531-1195
7172 Gordon John U ◎ 531-3027

32

QUINCY LA —FROM 15573 NEWPORT RD WEST

ZIP CODE 33516
7100 Delancey John W ◎ 530-7666
7118 Vacant
7125 Stadt Marvin E ◎ 531-6716
7149 Arquette Robt A ◎ 531-6440
QUINCY CT BEGINS
7173 Trudell Zarias A ◎ 531-1229
7190 Lyons Larry E ◎ 531-4856
7197 Fight Joseph V ◎ 531-1294
7214 Howell Herbert E ◎ 531-114

58

RAGLAND AV —FROM 2230 S LAGOON CIR NORTH 1 EAST OF W LAGOON CIR

ZIP CODE 33515
1716 Wright Delbert L ◎ 442-5303
1717 Roberts Everett E ◎ 442-5024
1721 Crognale Lawrence J ◎ 446-9330
1729 Smith Wayne W ◎ 442-9192
1740 Sisk Charlotte S Mrs 2 ◎ 442-6819
1744 King Jonathan ◎ 447-3933
1745 Vacant
1748 Downin Jack L ◎ 446-7431
1751 Duncan Loren ◎ 445-1261
1767 Johnson Joseph ◎ 442-2904
1771 Chandler Jon P ◎ 446-8755
MANOR BLVD INTERSECTS

58

RAGLAND CT —FROM 1757 RAGLAND AV WEST

ZIP CODE 33515
1759 Fischer Richd G ◎ 442-0055
1763 Schultz Melvin F ◎ 442-9960
RAGLAND AV INTERSECTS

11

RAILROAD AV —FROM DREW NORTH AND NORTHEAST 1 EAST OF SCL RR

ZIP CODE 33515
JONES INTERSECTS
304 Hunter Charles S Rev 442-3070
JONES AL ENDS
HART INTERSECTS
400 Coleman Lawrence E ◎ 447-3694
402 Bryant Savannah Mrs ◎ 446-1456
404 Mc Coy Roosevelt
Lewis Mattie
Demps Bernard
406 Harvey Myna Mrs ◎ 446-7595
408 Samuel Richd 447-4848
502 Clemons Willie J 442-4663
502½ Thomas Clara L Mrs 446-6847
506 Hooks I John ◎ 447-4846
510 Nelson Mary E Mrs 444-1783
MAPLE INTERSECTS
601 Perry Charles 447-5427
603 Smith Wallace 447-1814
603½ Campbell Marie
604 Monturi Co serv sta equip repr 442-1282
605 Harvey Wiley
605½ Douglas James
609 Wigfall Sidney L ◎ 446-6270
ELDRIDGE INTERSECTS
703 Simpkins John ◎ 442-0927
705 Walker Geo
707 Thomas Hannah M Mrs ◎ 447-2023
SEMINOLE INTERSECTS
803 Miller Ben
Thomas Alex
805 Bethea Georgia E Mrs 442-2627
Golden Luther Jr 442-2385

12

NICHOLSON INTERSECTS
902 No Return
903 Dorsey Alzena Mrs 446-0879
903½ Parker Vivian Mrs
904 Vacant
905 Carson James 445-7015
905½ Morris Henry
907 Cole Saml Jr 442-0954
907½ Jones Willie F
909 Jones Gentle 444-5881
MARGO BEGINS
915 Vacant
917 Vacant
METTO BEGINS
CEDAR INTERSECTS
1003 Butler Arth L
Johnson Doshia M
1005 Vacant
1006 Mc Alesher Elsie F Mrs ◎
1008 Rose Tony
1010a Vacant
1010b Hardy Charles H 442-4330
JURGENS BEGINS
1012 Luce Pearl E Mrs ◎ 447-3867
PALM BLUFF INTERSECTS
1103 Miller Christine C Mrs ◎
1105 Cobb Ernest ◎ 446-3791
1106 Williams Eddie L
1107 Burt Willie J ◎ 446-0861
1110 Hutt Clarence
1111 Blue Front Beer Garden
Wilson Cash & Carry Grocery 447-3130
LA SALLE INTERSECTS
1201 Jones Bertha M Mrs ◎ 442-7026

More goods are bought and sold through the Classified Business Lists of the Directory than by any other medium on earth.

HOWARD'S RADIO & TELEVISION
Admiral "America's Smart Set"
Serving Clearwater and Bay Area Over 10 Years
• WE SERVICE ALL MAKES •
COLOR TV — STEREO — SOUND EQUIPMENT
(SEE PAGE 89 BUYERS' GUIDE)
PHILCO
1477 S. FORT HARRISON AV.
PHONE 442-6864

RAILROAD AV—Contd
1203 Williams Lula E Mrs ◎ 442-7025
1203½ Jackson Bobby
1205 Foster Minnie L Mrs 442-7334
1205½ Jackson Mary Mrs
1207 Lee Ellen Mrs
1207½ Gaines Lucius
1208 Logan Charles E ◎ 447-3726
1209 Vacant
1210 Williams Maude E ◎
1215 Frazier Robt ◎
ENGMAN INTERSECTS
1300 Asia Nathl ◎ 444-7844
1302 Dawson Mary E Mrs 447-5122
1304 Ray Green D 446-7244
1305 Vacant
1306 Robinson Isiah N
1306½ Vacant
1307 Luvane Essie M Mrs
1308 Parker Christen Mrs
1309 Washington Eddie ◎
CARLTON BEGINS
1310 Gammons Dave 442-9736
1312 Sullivan Idella Mrs
1314 Phillips Pearl Mrs 442-4735
ROOSEVELT INTERSECTS
GRANT BEGINS
1501 Polk Ella Mrs
1503 Rhone Barbara L Mrs
MARSHALL INTERSECTS

17

RAILROAD AV (DUNEDIN)—FROM SCOTLAND NORTH ALONG SCL RR 1 EAST OF BROADWAY

ZIP CODE 33528
714 Rogers Corbit M 733-0324
718 Faircloth Hardy B ◎ 733-1029
718½ Broun Clarence
735 Brandenburg Hatchery ofc 733-3050
Mc Mullen Robt J Enterprises Inc feed dlrs 733-3050
Brandenburg Feed Store 733-5050
SCOTLAND INTERSECTS
MAIN INTERSECTS

34

RAINBOW BLVD —FROM COUNTY RD SOUTH AND EAST

ZIP CODE 33516
1797 Smith Edmond W
1801 Wheelon Marshall A ◎ 531-1555
1815 Paul Frank M ◎ 531-1614
1837 Robinson Richd E ◎ 531-1690
3034 Campbell Walter E 531-1524

24

RAINBOW CT (LARGO)—A TRAILER PARK AT 1159 N CLEARWATER-LARGO RD

ZIP CODE 33540
1 Woodhall Mildred Mrs 584-0512
5 Prather Mae Mrs
7 Bracey Avie Mrs
9 Kelsey Anna L Mrs
11 Meehan Charles P
11a Weaver Ruth Mrs 581-2301
12 Remdt Lyle C 584-6440
14 Groth Leonard H
15 Wheeler Mildred Mrs
16 Gifford Harold
17 Yost Leonard
18 Comolli Raymond
19 Graham Raymond H 581-4505
20 Pederson Henning
21 Mac Alarnes Dorothy Mrs 584-3113
22 Lynch Timothy
23 Hughes Walter J
25 Hill Le Roy F 581-3300
27 Olney Harold R
28 Zeith Anna Mrs
29 Beck Verda I Mrs
31 Elliott Norabell Mrs
33 Wilson James E 581-3870
34 Peckham Lawrence
35 Waldorf James G 584-3956
37 Green Edw
39 Houston John 581-3691
40 Heinz Fred
41 Stewart Herman
43 Fenstermaker Harvey
44 Rapp Anne A Mrs
46 Devor Clifford
48 Leckie James B 584-7874
49 Donohoe Ethel A Mrs 584-1873
50 Anderson E King
51 Fontes Anthony E
52 Faunce Charles
53 Snooks Maude S Mrs
54 Wright Anna Mrs
55 Shea Frank J
56 Mayer Joseph E 584-6228
57 Jewett Marion H
59 Lawson Wm G
61 Hill Harvey 584-6572
63 Groves Keith 584-6723
67 Wallick Albert
69 Carter James 584-2908
70 Heiny Glen
71 Dumper Gwen Mrs 584-4211
72 Kellaway Walter H
73 Latterell Hazel H Mrs 581-4382
74 Brenner Lillian Mrs
75 Sheppard Louis
76 Rietta Cliff J
77 Kitterman Mildred B Mrs
78 Hodgdon Earl E
79 Dick Carl E 584-1224
80 Krueger Edw W 584-6822
81 Seely Hubert 584-7581
82 Watkins Harry
86 Buchhold Dorothy J Mrs ◎ 584-5621
90 Saxton Clarence
94 Grey Virgil R
98 Merchant Howard
99 Grinnell Clairmont 584-8201
101 Weir Bert A 584-0698
102 Petit Geo 581-1545
105 Lightner Floyd A
106 Wilkie Henry
109 Hudelson Ralph J 584-4489
110 Rutledge Walter 581-1724
114 Peterson Wallace
115 Laing G Louis
118 Steinmetz Urban 584-8147
122 Sedgwick Frank
123 Keller Harry L Jr 584-6765
124 Davison G Burman
125 Mac Afee Milo 584-4654
126 Townsend Douglas V 584-3006
127 Pinatti Geo L 584-0067
128 Kindred Ernie
129 Emery Thelma M Mrs 584-8330
130 Lueck Carl H 584-5422
131 Pfueller Paul
132 Jackson Edw H
133 Pfueller Max L 581-2941
134 Straile Reinhold 584-6875
135 Sheehan Charles
136 Davis Ewing C 584-1468
137 Thompson John W 581-1400
138 Fiske Gertrude F Mrs 581-4006
140 Fothergill Mildred Mrs 584-3948

8

RAINBOW DR —FROM S LAKE DR EAST 1 NORTH OF GULF-TO-BAY BLVD

ZIP CODE 33515
1613 Gilmore Robt L ◎ 446-0070
1614 Gauss Eug S ◎ 442-8502
1620 Conrad Hans A ◎
YELVINGTON AV INTERSECTS
1624 Klapinski Hilda M Mrs ◎
1630 Lukszys John H ◎
1632 Le May M Margt Mrs ◎ 442-9355
KEYSTONE DR INTERSECTS
1644 Dawson Wm W ◎ 446-0078
1650 Baker James D ◎ 442-9149
1654 Cooper Jean C Mrs 446-7022
1658 Shanely Grant T ◎ 446-0360
1660 Robbins Richd M ◎ 446-8085
1664 Hallmark Associates adv agency 442-2034
Godfrey Joseph ◎
1668 Schroeter Manfred H ◎ 442-2997
1672 Creegan Joseph B ◎ 442-4259

44

DUNCAN AV INTERSECTS
1700 Admidin Otto ◎ 442-3017
1701 Transient
1709 Killian J R Manufacturing cabt mkrs 442-9854
Killian James R ◎ 442-9854
JUPITER INTERSECTS
1721 Zeitz Sarah M Mrs ◎ 442-5385
1729 Vacant
1730 Sinclair Robt R ◎ 446-7082
SATURN AV INTERSECTS
1741 Transient
1743 Al-Jo Court 444-9541
Stevens Edmund W 447-3647
Stroh Robt E 442-6281
MARS AV INTERSECTS
1747a Valente Louis ◎ 442-6963
1747b Transients
1747c Transients
1750 Blevins Geo V ◎ 445-5591
1753 Transients
1755 Vacant
1757 Transient
1760 Sharpe J Henry ◎ 442-2424
VENUS AV INTERSECTS
1801 Schuster Apartments
Schuster Geo R ◎ 447-6251
1803 Capron T J 442-1090
1805 Transients
1807 Tucker Josephine M Mrs 447-5687
1811 Bleakley Apartments
Vacant
1813 Transients
1814 Ryan Robt M ◎ 442-9942
1815 Bleakley Walter W ◎ 446-6920
ORION AV INTERSECTS
1817 Mai's Motel Apartments
Mai Walter ◎ 442-8574
1819 Transients
1821 Transients
1823 Transients
1825 Transients
1829 Maute Wm H ◎ 442-8575
1830 Lamb Clifford ◎ 445-1983
1831 Freudenberg Florence G Mrs 444-9944
PEGASUS AV INTERSECTS
1845 Pohley Alf J Jr ◎ 442-8764
1847 Culver Ralph V
1849 Plastic James P
CORONA AV INTERSECTS
1903 Natalie-Ann Apartments
1 Cook James R 446-0683
2 Harvey Nell B Mrs 442-6546
3 Mc Gowan T Mrs 442-5731
4 Curtis Madelyn Mrs
5 Wetzel Leo Mrs 447-5032
6 Chapin Merrill F 446-3256
9 Sheiner Russell B 447-6193
1910 Mc Neil Robt C ◎ 444-3304
1913 Coleman Mathilda G Mrs 444-3302
1915 Light M Yolanda
ARCTURAS AV INTERSECTS
1917 Sykes Joseph L ◎ 447-4909
1918 Cetera Joseph G ◎ 446-2772
1921 Sykes Apartments
1 Transients
2 Vacant
3 Transients
1925 Grode Helen F Mrs 445-7513
1926 Bell Howell E 446-6224
1927 Roscoe Harry G
METEOR AV INTERSECTS

For "Preferred Properties"
CORINNE C. COX
REALTOR
1727 S. Missouri Ave.
(33516)
Tels. 584-8687
Res. 584-5683
RENTALS
RESIDENTIAL
COMMERCIAL
CONDOMINIUMS
INCOME

U The Alphabetical Section to
S get Complete Information on
E a person or firm.

Clearwater Beach Bank

Bank With Trust And Pride

423 Mandalay Avenue, Clearwater Beach

Member F.D.I.C.

TELEPHONE 442-8151

(See Page 14 Buyers' Guide)

ATECH INC. OF FLORIDA
One of the Oldest Proven Vinyl Plastic Paint Manufacturers
357 Tilden St. cor. Douglas St., Dunedin Phones 733-4141 and 733-4142
(See Page 65 Buyers' Guide)

RAINBOW DR—Contd
1929 Winters Peter F ◎ 447-5036
1930 Buckmir John M ◎ 446-7694
1931 Nordstrom John R 447-2379
1933 Mester Ella F Mrs 447-5038
1937 Dobos Joseph 444-9231
1940 Robinson Edw L ◎ 445-7914
1941 Clarida Hal ◎ 446-7771
COMET INTERSECTS
1943 Chris's Apartments
Christoffersen A C ◎ 447-1056
1945 Vacant
1947 Transients
1948 Johnson Tekla W Mrs ◎ 443-9332
1953 Damon Apartments
1955 Transients
1957 Transients
1958 Thomas Ben ◎ 446-8765
1959 Smith Damon F ◎ 447-4105
AURORA INTERSECTS
1960 Leonhart Maximilian ◎ 447-4432
1965 Mills Wm T Jr 444-6561
1970 Leach Albert H ◎ 447-1155
1971 Wright Apartments
Wright D Edwin ◎ 444-6563
1973 Vacant
1975 Lergenmiller Clara Z 444-6563
1977 Oglevee Susan H Mrs 444-6562

41

HERCULES AV INTERSECTS
2000 Mc Lean Alice ◎
2001 Trinity Presbyterian Church 446-6210
Trinity Presbyterian Church Kindergarten
2010 Sarah Coventry Inc costume jwlry 447-4229
Ayers John R ◎ 447-4429
CIRUS INTERSECTS
2012 Saint Denis Louis J ◎ 446-9446
2020 Buhmeyer Lela C Mrs ◎ 444-9363
NIMBUS INTERSECTS
2050 Humble Florence F Mrs ◎ 442-3701
2051 Jelinek Edw W 445-8401
MERCURY INTERSECTS
2054 No Return
2061 Mc Cormack Owen J 444-6131
2063 Smith Wesley
2067 Transient
2069 Vacant
2071 Vacant
NEPTUNE ENDS
2072 Pluess Paul ◎ 446-1453
2075 Shawnee Apartments
1 Collins Claud ◎ 442-6569
3 Saunders Mattie M Mrs 446-1650
4 Vacant
2078 Nassano Albina E Mrs ◎ 442-9850
GUNN AV BEGINS

25

RAJEL AV (SAFETY HARBOR) FROM 3725 PHILLIPPE ST, SOUTH

ZIP CODE 33572
2340 Drake Keith B ◎ 726-2503
2374 Swiger Warren 726-3651

32

RANCH AV —LOCATED WITHIN RANCH MOBILE AT 14998 U S HWY 19 S

ZIP CODE 33516
101 Bivans Ira 531-2810
103 Brickey Lee J ◎
105 Green Charles ◎
107 Monroe Wayne
109 Chenetski John winter res ◎
111 Wolfe Raymond J ◎ 531-3397
112 Vacant
113 Kenny Florence M Mrs ◎ 531-8646
115 Irwin Arth J ◎
117 Zimmerly Doris Mrs ◎ 531-5382
119 Holtgreen Chester ◎
122 Mc Kechnie Russell B ◎
123 Kalis Edw R ◎
124 Kolb Joseph R
125 Boehner Carroll ◎
201 Fisher Wm S ◎ 531-6492
203 Conaway Andrew H ◎ 531-6630
205 Graham Ernest C ◎ 531-7222
207 Zinger Clarence W winter res ◎ 531-6154
209 Miller Mae ◎ 531-1826

32

RANCH MOBILE (A CO—OP TRAILER PARK)-FROM 14998 S US HWY 19 WEST

ZIP CODE 33516

34

RANCHWOOD DR —FROM HARN BLVD SOUTH AND EAST, 1 EAST OF WHISPERING PINES DR

ZIP CODE 33516
1302 Sapp Bill M ◎ 531-7874
1305 Fisher Fred ◎ 531-4978
1306 Blosser Harold R ◎ 531-6474
1308 Vacant
1314 Spearman Neil A ◎ 531-6567
1315 Goheen Gerald H ◎ 531-3376
1323 Shelling John F ◎ 531-4051
1324 Zak Geo J ◎ 531-8789
1328 Starke Louis E ◎ 531-6723
1331 Mc Laughlin John H ◎ 531-3774
1337 Gwinn James T ◎ 531-4062
1338 Snure Douglas C 531-7093
1341 Reynolds Edgar E ◎ 531-2377
1344 Howell John F ◎ 531-3408
1345 Cooper Charles R ◎ 531-5044
1348 Wintermeier John L ◎ 531-6030
1349 Hayslett James R ◎ 531-5005
1352 Ballinger Jerry L ◎ 531-7418
1353 Ratcliffe John J ◎ 531-2547
1355 Skordas Pete J ◎ 531-3666
1356 Chamberlin Jean H Mrs ◎ 531-4026
1359 Vacant
1360 Merricks Robt L ◎ 537-5555
1364 Aldaz John ◎ 531-6017
1368 Hopen Delbert A ◎ 531-6446
WILLIAMS DR INTERSECTS

39

RANDOLPH LA (LARGO)—FROM 2500 INDIAN ROCKS RD WEST

ZIP CODE 33540
1 Blackey Chester ◎

37

RANGE AV —FROM 2100 RANGE RD SOUTH

ZIP CODE 33515
1222 Marine Metal Products mfrs 445-8001

37

RANGE RD —FROM 1400 N HERCULES EAST

ZIP CODE 33515
2020 Bernie's Automotive Machine Shop auto reprs 446-1143
Marine's Metal Distributors
2022 Bivins Roofing Co whse
2040 Robbie's Roofing Distributor 442-3254
2041 Loughlin Jack Carpets 442-5083
2051 Wisler C R Associates Inc sls & serv traffic signals 447-2504
Dyna-Metric Instrument Co Inc mach shop 446-5669
2066 Gormley James R wldr 446-0029
2070 Hughes Frank Auto Body Shop
2080 Clearwater Top Co Inc cabt mkrs 446-7283
2084 Vacant
2088 Mason C C Driveways 446-9493
2096 Advance Roofing & Sheet Metal contrs 442-1782
2100 Herbert Walter 446-1381
2291 General Telephone Co (north wk center) 442-0451
RANGE AV INTERSECTS

58

RAYMONT DR —FROM W SKYLINE DR EAST 1 NORTH OF SUNSET POINT RD

ZIP CODE 33515
2434 Echement Gerard W ◎
2435 Nightengale Vesta Mrs ◎ 442-0698
SUMMIT DR BEGINS
2454 Wick G Malcolm ◎ 442-9567
2459 Cason Homer A ◎ 447-3857
2465 Talley Harold F ◎ 442-7416
RIDGEMONT DR BEGINS
2471 Scannell Robt V ◎ 446-5641
E SKYLINE DR INTERSECTS

35

REBECCA DR —FROM 1213 WELLINGTON DR EAST 3 SOUTH OF MAGNOLIA DR

ZIP CODE 33516
1920 Vacant
1921 Foster Billy G ◎ 446-3965
1926 Woody Guy V ◎ 442-0871
1927 Knowles Willis ◎ 447-5130
1930 Hannaford Clifford F ◎ 447-4635
1931 Storey L Robt ◎ 446-8058
1932 Bruback Theo M ◎ 445-2962
1937 Laporte Philip A ◎ 446-7422
1941 Miller Evelyn Mrs ◎ 442-5576
1942 Schneider Jean F ◎ 446-3216
1947 Du Vernoy Robt E ◎ 442-1212
1950 Ingman Richd O ◎ 445-2321
1953 Hickman Leon H Jr ◎ 447-5788
1956 Hunt Harold W ◎ 445-2323
1959 Stewart Clyde H ◎ 442-3333
1960 Smyth Lester E ◎ 446-9229
1963 Kogler James N ◎ 446-1591
1966 Zuberer Charles E ◎
1969 Hanson Arth A ◎ 446-2472
1972 Colmer Parker R ◎ 446-9495
1975 Pugh Jesse J ◎ 447-5420
1978 Mc Mahon Wm ◎ 442-2046
1981 Meiller Danl V ◎ 444-5361
HERCULES AV INTERSECTS
2004 Mackey Wallace B ◎
2005 Downey Wm K ◎ 446-7453
2010 Yaczko Geo M ◎ 442-2628
2011 Richey Ralph O ◎ 442-1393
2016 Hohl Herbert E ◎ 442-0973
2017 Maylie Walter T ◎ 442-0855
2023 Stahl Albert F ◎ 442-8392
2024 Smith Leslie A ◎ 444-2032
2029 Newton Jean H Mrs ◎ 442-6805
2035 Hammac Aubrey B ◎ 442-0837
2039 Fleisher Arden F ◎ 442-8747

35

REDCOAT LA —FROM 1441 KEENE RD EAST 2 NORTH OF NURSERY RD

ZIP CODE 33516
1801 Jeckel J Margt Mrs ◎ 531-5733
1808 Kirsch Joseph J ◎ 531-8164
1809 Moore Nancy S Mrs ◎ 531-3605
1816 Edwards Arth J ◎ 531-4447
1817 Woodward Ray W ◎ 531-2933
1824 Basbas James G ◎ 531-4725
1825 Kilburn Payton ◎ 531-5082
1832 Fuhrman Danl K ◎ 531-4472
1833 Gottschalk Wm V ◎ 531-2648
1840 Born Raymond L ◎ 531-7250
1841 Semmons Christ D ◎ 531-8528
1848 Mc Clurg Wm H ◎ 531-4427
1849 Gibson Oma Z ◎ 531-4054

This Book is Your Silent Salesman
ADVERTISE AND PUT IT TO WORK

HART-SCHAFFNER & MARX
NUNN-BUSH SHOES
512-514 Cleveland St., Clearwater
Shorts INC.
EVERYTHING FOR THE WELL DRESSED MAN
(See Page 28 Buyers' Guide)
Tel. 446-5927

REDCOAT LA—Contd
1857 Fehl Bruce A Rev ◎ 531-2629
1863 Ellis Clarence ◎ 531-2341
1864 Mc Donald Wendell J ◎ 531-4355
HUNT LA INTERSECTS

31
REDWOOD LA (LARGO)—LOCATED IN TEAKWOOD VILLAGE AT 801 N MISSOURI AV

ZIP CODE 33540
62 Meissner Paul F
63 Daily Saml F 584-7796
64 German James M
65 Main Jane F
66 Hillier Jane L 584-8441
67 Leonard Michl L
68 Rapp Fred H winter res
69 Henderson Danl B
70 Stanton Edgar E
71 Spindler Helen G Mrs 581-3103
72 Atcheson Margt R
73 Allen Homer B
74 Girauard Yvonne M
76 Heathfield Thos H
77 Storm John
78 Bernhardt Viola W
81 Cherry Herbert E
82 Rix John T
83 Argast Warren E
84 Hosselbarth Margt L
86 Taylor Robt W
87 Griffin L P 581-1937
88 Aarrestad Karl J
89 No Return
90 Madar John J
91 Harter Leo S
92 Cammidge Ivan M
93 Brunicardi Danl
94 Thompson Walter L
95 Thompson Edw C
113 Reiters Sidney
114 Tawney Donald
115 Pederson Cecile
123 Svichra Mike
226 Beal Noel L
227 Wagner Margt M

5
REGAL RD —FROM 1525 HILLCREST EAST 1 SOUTH OF ROSE

ZIP CODE 33516
1400 Forgacs Steve A ◎ 442-6388
1403 Tenneson Alf ◎ 442-0891
1404 Sandiford Joseph J ◎ 446-7697
1405 Krathwohl Fred F ◎ 447-5950
1409 Hughes Columbus ◎ 447-3709
1410 Harland James H ◎ 442-0832
1414 Fallon John J ◎ 442-7628
1415 Epps Jesse D Rev ◎ 444-9854
1416 Monturi Henry D ◎ 442-2822
1424 Vacant
1425 Budrow Roy A ◎
1429 Bondy Arpad F ◎ 446-6457
1432 Walker Helen O Mrs ◎ 442-0217
1436 Rader Merit H ◎ 444-3224
1437 Dole Lloyd E ◎ 442-0706
1440 Nusslock Edwin J ◎ 447-2883
1446 Hollman Eva M Mrs ◎ 446-2798
1447 Keene Joseph J ◎ 442-4948
1448 Askew James W ◎ 442-6060
1451 Vacant
BRAUND INTERSECTS

44
REGENT AV —FROM 1835 DRUID RD SOUTH

ZIP CODE 33516
800 Kenimer Barnette E ◎ 447-1289
805 Ries Charles E ◎ 442-3083
808 Griffin Lloyd ◎ 445-5844
809 Barnes Ray ◎
AUDUBON ENDS
815 East Robt D ◎ 442-7863
817 Durkin John F ◎ 446-7344
820 Bouchard Roger O ◎ 446-6238
821 Vacant
992 Harrison Richd D ◎ 447-4901
MAGNOLIA DR INTERSECTS

35
1005 Brown Emily E Mrs ◎ 442-9478
1010 Mc Millen Walter E ◎ 442-1822
1011 Campbell Louis J ◎ 446-9374
1019 Cameron Steph A ◎ 446-0361
Cameron Lumber Co
OAK LAKE DR INTERSECTS

31
REGINA DR N (LARGO)—FROM 1470 REGINA DR W EAST

ZIP CODE 33540
149 Maltet Barbara ◎ 584-6341
150 Clark Charles C ◎ 581-4019
TERESA DR BEGINS
210 Seifert Lawrence B ◎ 581-4661
TERESA DR ENDS
220 Skidmore Edw ◎ 581-4732
230 Pottenger Harry J ◎ 581-4889
240 Lewis Maynard L ◎ 581-4870
249 Lega Bert ◎
309 Wensko Pankreti ◎ 581-4262
310 Anderson Eric G ◎ 581-4677
319 Bessant Julia G Mrs ◎ 581-5195
320 Wilson Edith F Mrs ◎ 581-4535
329 Lamm Edw R ◎ 581-2800
330 Mulconnery Maurice J ◎ 581-3082
339 Katherman Elliott T ◎ 584-6291
340 Ladowski John M ◎ 581-3989
BETTY LA INTERSECTS

31
REGINA DR S (LARGO)—FROM 1299 REGINA DR W EAST

ZIP CODE 33540
129 Whiddon Tommy H ◎ 584-5477
139 King Leta V Mrs ◎ 581-4372
149 Vranjes Peter ◎ 581-3034
150 Klantzian Raphael ◎ 581-4556
209 Felton Elmer N ◎ 581-4381
210 Doerner Wm ◎ 584-0050
219 Wright Wilmer L ◎ 581-4424
220 Falk Frank R ◎ 581-8049
229 Draffen David T ◎ 581-3933
230 Hartzog Russell M ◎ 581-4154
239 Frank Ida S Mrs ◎ 581-4338
240 Klein Louis C ◎ 581-1895
249 Landreth Edith L Mrs ◎ 581-5281
250 Hollensen James N ◎ 581-3850
309 Burns Cornelius A ◎ 581-4009
310 Tracy Joseph A ◎ 584-0441
319 Gourdeau Irene J Mrs ◎ 591-4598
320 Broeland Henry C ◎ 581-5172
329 Bayles Florence K Mrs ◎ 581-4817
330 Peterson Carl A ◎ 581-5257
339 Ganurie James V ◎ 581-4411
340 Langford Ernest G ◎
BETTY LA INTERSECTS

31
REGINA DR W (LARGO)—FROM 130 REGINA DR S NORTH

ZIP CODE 33540
1239 Jackson Robt E ◎ 584-3589
1309 Garcia Juliette B Mrs ◎ 581-4826
1319 Waddey Robt F ◎ 581-5476
1329 Watson Fredk W ◎ 581-4174
1339 Chambers Duncan A ◎ 584-2567
ANDREA DR BEGINS
1349 Underwood Doyle K ◎ 584-0080
1350 Kittinger Oren K ◎ 581-4552
1360 Vandervost Madison J ◎ 581-4402
1369 Dobbs Bobby D ◎ 581-3232
1370 Rickerson Gerald K 584-1918
1409 Taylor Beltram D ◎ 581-3980
1410 Fazo John ◎ 584-4834
1419 Allison John E ◎ 581-3920
1420 Klostermann Domenica D Mrs ◎ 584-6712
1429 Terlaak Peter J ◎ 584-8056
1430 Larsen Axels ◎ 581-5334
1439 Mc Closky Howard A ◎ 581-5379
1440 Bergstrom Sidney ◎
1449 Cooke Esther H Mrs ◎ 581-4037
REGINA DR BEGINS
1509 Yeckley Vincent B ◎ 584-5315
1510 Morgan Guy V ◎ 581-4175
1519 Houppermans Wm H ◎ 581-3802
JASPER INTERSECTS

18
REGINA RD (DUNEDIN)—FROM 1323 SPALDING RD EAST 3 NORTH OF LAURA LA

ZIP CODE 33528
614 Pratt Stanley L ◎ 733-7278
626 Hamilton Silas S ◎ 733-7282
630 De Meritte G Edwin Jr ◎ 733-5952
640 Haynes Lee L ◎ 733-7281
645 Hait Winfield S ◎ 733-1978
650 Ingram Douglas H ◎ 733-2768
664 Ryals Robt ◎ 733-7279
674 Zimmerlich John E ◎ 733-7280
675 Carter Claude L ◎ 733-3945
690 Gould Jessie S Mrs ◎ 733-9185
692 Mitchell Geo W ◎ 733-1047
DAVIS RD INTERSECTS

32
RENA DR N RT 2 —FROM 1295 ULMERTON RD NORTH

ZIP CODE 33516
1292 Wampler S C ◎ 531-6027
2470 Troyer Lucretia B Mrs ◎
6780 Pryor Inez M Mrs ◎ 531-4222
13497 Novak Ralph N ◎ 531-6796

27
RENATTA DR (BELLEAIR BLUFFS) FROM N INDIAN ROCKS RD 1 SOUTH OF MEHLENBACHER RD

ZIP CODE 33540
2512 Cochran James W ◎ 584-1580
2513 Herr Leo C ◎ 584-6870
2529 Sullivan Michl E ◎ 584-4111
2530 Rinehart Clarence F ◎ 584-6869
2576 Kerwin Geo H ◎ 584-3635
2594 Williams Agnes M Mrs ◎ 584-2970
2601 Jinks Gertrude S Mrs ◎ 584-4110
2623 Fletcher Fred F ◎ 581-1793
2644 Filewicz Frank ◎ 584-6638
2645 Hajdukiewicz Charles J ◎ 584-6639

Suncoast Realty and Insurance
1420 GULF-TO-BAY BLVD.
CLEARWATER
442-3121
REALTOR
Rentals
Residential
Commercial
Property Management
Waterfront
Business Opportunities
Income Property
(See Page 73 Buyers' Guide)

WHO SELLS IT?
IS ANSWERED BY THE CLASSIFIED
BUSINESS LISTS IN THIS DIRECTORY

United Delco
AUTO ELECTRIC
ELECTRIC AUTO-LITE SERVICE
115 S. GREENWOOD AVE., CLEARWATER
(See Page 9 Buyers' Guide)
TEL. 446-3061

ATON MUSIC CO.
OF CLEARWATER INC.

KEYBOARD HEADQUARTERS IN CLEARWATER
1659 Gulf-To-Bay Blvd.
PHONES 446-6541 and 446-9259
(See Page 67 Buyers' Guide)

PHONE 446-3055
JOHN S. RHODES, Jr.
FUNERAL DIRECTOR
1721 GULF-TO-BAY BLVD. (See Page 48 Buyers' Guide) CLEARWATER
PHONE 446-3055

RENATTA DR (BB)—Contd
2668 Croft Wm F ◎ 584-1621
2669 Henrion Wilbur C ◎ 584-8490
2681 Stein Irma C Mrs ◎ 584-4109
2712 Swanson Carl J ◎ 584-0623
2713 Crawford Nancy D Mrs ◎ 581-1856
2754 Daniel Edw L ◎ 581-2327
2755 Truluck Harry A ◎ 584-6640
2796 Dickinson Dean P ◎ 584-7303
2797 Baron Fred E ◎ 584-6143
LENTZ RD INTERSECTS
2895 Provoost Wm R ◎ 584-4697
2924 Whaley Edw T ◎ 584-1778
2958 Fechner John ◎ 584-1775
CORTEZ AV INTERSECTS
2992 Hindle Howard B ◎ 584-3253
3001 Agliano John ◎ 581-2140
3024 Callery John R ◎ 581-1907
3048 Vacant
3072 Mc Grail Oswald J ◎ 584-2969
3073 Goodman David F ◎ 581-3882
3096 Leuck Sallie H Mrs ◎ 581-2416
3097 Schmitz Huldah H Mrs ◎ 584-3254
3132 Storm Leon H winter res ◎ 584-6245
3133 Cunyus Walter D ◎ 584-3255
3164 Beem Stanley ◎ 584-2642
3165 Smith John M ◎ 584-1966
BLUFF VIEW DR INTERSECTS

32
REVERE RD —FROM 14940 NEWPORT RD WEST

ZIP CODE 33516

3
REYNOLDS AV —FROM 409 JEFFORDS SOUTH

ZIP CODE 33516
1204 Turner F Morris 447-5537
1211 Moles Stanley S phys 446-8397
Dykstra Charles L phys 446-6833
1212 Weston Mabel M Mrs ◎ 446-8284
1214 Vacant
1215 Reynolds Wilbur L ◎ 442-5896
1216 Dagnon Margt L Mrs ◎ 446-1284
1217 Ellis Apartments
1 Mooney Charles D
2 Vacant
3 Jones Howard L 442-7010
4 Angelova Margo K Mrs 442-5862
1217½ Gerfen Paul J 442-3900
1217½a Vacant
1217½b Vacant
1220 Morrison Charles E ◎ 446-0690
1223 Luteran Geo J ◎ 447-5539
1224 Matthews Gladness W Mrs ◎ 442-4747
1224½ Smith Harold L
1225 Kralis Apartments
1 Hartmann Werner J
2 Angelinaras Caliope Mrs
3 Kralis Stephanos ◎ 442-1443
1230 Green Ernest A ◎ 442-5902
1232 Vacant
1233 Adair A Eliz 442-3553
SADLER ENDS
1241 Harris Ann B 446-2992
PINELLAS INTERSECTS

42
RHODES RD RT 1 (HIGH POINT) FROM ROOSEVELT BLVD NORTH, 6 EAST OF US HWY 19S

ZIP CODE 33516
bx688a Hackenberg Edgar W pntr contr 531-2607

9
RICHARDS AV —FROM 210 BAKER AV WEST AND NORTH 1 NORTH OF DREW

ZIP CODE 33515
200 Dehart Albert G ◎ 447-5732
208 Mennie Lillian M ◎ 444-7534
212 Gill Geo T ◎ 446-3316
215 Gallagher James ◎ 446-6885
216 Yowell Claude W ◎ 447-4012
221 Rowe Lewis W ◎ 444-7112
222 Schiffer Clarence J ◎ 447-4066
225 Pharris Frank C ◎ 446-1545
226 Leeman J Mabel Mrs ◎ 446-1251
300 Strange Geo B ◎ 442-3711
301 Robinson Charlotte M Mrs ◎ 444-7162
304 Kramer Flora E Mrs ◎ 442-3818
307 Watson L Gordon ◎ 447-2241
RIDGEWOOD INTERSECTS
404 Frantz Richd O ◎ 444-3701
405 Richardson Paul B ◎ 442-1849
412 Hicks Radford ◎ 446-6773
415 Horne Walter M ◎ 442-4981
419 Mc Peek Raymond G ◎ 446-0380
504 Blanc Marcel L ◎ 446-2165
508 Rose Donald ◎ 444-3902
522 Hulsey James E ◎ 446-0410
605 Under Constn
KARLYN INTERSECTS
708 Futch James L ◎ 446-9654
ELMWOOD AV INTERSECTS
800 Arvis Geo ◎ 446-9466
801 Case Walter A ◎ 442-1533
804 Blackstone W Cal Jr ◎ 446-7316
805 Mod Geo W ◎ 447-1528
901 Stausfield Howard J Jr ◎ 446-1762

18
RICHLAND AV (DUNEDIN)—FROM 782 SAN CHRISTOPHER SOUTH

ZIP CODE 33528
1238 Vaughn Benj ◎ 733-6745
1242 Rains James A ◎ 733-3939
1244 Grissett Etta P Mrs ◎ 733-3407
1306 Baker Gregory
1308 Martin Herbert C ◎
1310 Martin Eva M Mrs ◎ 733-5945
1312 Fitch Gene E ◎
1316 Lambert Beecher A ◎ 733-3532

16
RICHMOND ST (DUNEDIN)—FROM DOUGLAS AV EAST 2 NORTH OF UNION

ZIP CODE 33528
406 Transients
409 Robertson Riley J ◎ 733-1097
416 Marszalek Jean Mrs ◎ 733-1391
417 Kowalsky Jerome G
419 Warner Howard G winter res ◎ 733-8534
419½ Collie Jackie Mrs
422 Hunt Robt L ◎ 733-1392
430 Hanson Roy L ◎
433 Mc Cullough G Willard ◎ 733-1461
437 Meadows Glenna L Mrs ◎
437½ Dickinson Gerald 733-6780
442 Bolen R James ◎ 733-9253
443 Edgington A John ◎ 733-1460
448 No Return
458 Axcell Halge S ◎ 733-1462
HIGHLAND AV INTERSECTS
512 Mc Clain John R ◎ 733-4236
513 Dunedin Bank Custodial Service 733-3861
Snyder Roy L ◎ 733-3861
518 Welker Christ ◎ 733-1521
519 No Return
524 Kroplin Wm ◎
525 Drummond Margt M Mrs ◎ 733-1242
528 Martin Ila M Mrs ◎ 733-4821
531 Harms John ◎ 733-1240
536 Merrell Geo B ◎ 733-1489
537 Rice Harold W 733-4002
539 Heck Lorena ◎ 733-1491
545 Faust Carl H ◎ 733-6253
546 Burrell Leora W Mrs ◎ 733-2402
552 White James E ◎ 733-4238
553 Mosier Edwin K ◎ 733-4237
559 Hawkes Fred G ◎ 733-1241
MILWAUKEE AV INTERSECTS
604 Compton Matilda E Mrs ◎ 733-6009
610 Hazelton Robt ◎
611 Swarts Roger G ◎ 733-3462
619 Gorham Ernest W ◎ 733-1157
620 Bowen Eliz B Mrs ◎ 733-6259
629 Hansell E Thos ◎ 733-5404
630 Mc Kinney Madeline Mrs ◎
636 Herwick Hyle K ◎ 733-8923
637 Phillips Lloyd M ◎ 733-1410
650 Barge Carl F 733-2294
656 Cross Willard A ◎ 733-8221
664 Beck Billy J ◎ 733-9537
667 Oller Wm T ◎ 733-1296
672 Baggs Yvonne W Mrs ◎ 733-6440
675 Drake Clarence E ◎ 733-1822
683 Marsh Geo F ◎ 733-6875
DIANE INTERSECTS

4
RICKER RD (BELLEAIR)—FROM DRUID RD EAST 1 SOUTH OF WILLADEL DR

ZIP CODE 33516
200 Sauder Harold C ◎ 446-7912
205 Howland Wells ◎ 442-4773
208 Stiles Ethel E Mrs ◎ 442-4609
210 Morse Melvin L ◎ 442-1338

38
RIDGE AV —FROM PALMETTO NORTH BEY SCOTT 1 EAST OF WOOD DR

ZIP CODE 33515
1000 Sanders Eliz P Mrs ◎ 447-3295
1001 Glastetter Charles ◎ 442-2941
1008 No Return
1009 Wood Alice R Mrs ◎ 447-2845
BONAIR ENDS
1015 Weldon Roy C Rev ◎ 442-9746
1101 Kreppel Norman ◎ 442-3736
LEVERN ENDS
1115 No Return
1117 Marland Harry G ◎ 447-3886
1200 Armour Gilbert ◎ 446-8013
1201 Chapin Albert K ◎ 447-3732
CLARK ENDS
1205 Nieding James M ◎ 446-2882
1209 Cox Wm B ◎ 447-2766
1212 Burke Geo W Jr ◎ 447-1752
1216 Cosselmon Freda L Mrs ◎ 446-1978
LONG INTERSECTS
1220 Cappleman Geo S ◎ 446-6256
1221 Mc Adams Ethel B Mrs ◎ 447-2754
1225 Post Madeleine H Mrs ◎ 447-2674
1229 Murphy Hugh G ◎ 447-2814

CLEARWATER LUMBER, INC.
"QUALITY and SERVICE"
610 S. MYRTLE AVE. CLEARWATER TEL. 446-5931
(See Pages 23 and 54 Buyers' Guide)

CLEARWATER SUN
PUBLISHED AFTERNOONS and SUNDAY MORNING
301 S. Myrtle Ave., Clearwater (See Page 62 Buyers' Guide) Phone 447-6431

ALLIED VAN LINES

Stewart Bonded Warehouse

AGENTS FOR ALLIED VAN LINES

1125 Eldridge Street (See Page 61 Buyers' Guide) Phone 442-5141

RIDGE AV—Contd
CARROLL ENDS
1300 Bagwell Auldon A ◎ 444-3591
1301 Shelton Fredk W ◎ 442-4520
1304 No Return
GENTRY INTERSECTS
1315 Baxter Robt M ◎ 447-1154
1316 Pine De Ette E Mrs ◎ 447-5836
1320 Moore Charles R ◎ 442-2341
SHERWOOD INTERSECTS
1400 Kamuda John ◎ 446-3231
1404 Nangle Patk J mfrs agt ◎ 442-0847
1405 Moore Donald W ◎ 445-7493
1409 Wilcox Seal O ◎ 447-6112
CROWN ENDS
1415 Coulston Donald W ◎ 442-6646
1416 Schulte Wesley P ◎ 447-6106
1419 Brumbaugh Alice V Mrs ◎ 442-6647
1420 Beebe Effie I Mrs ◎ 445-5013
SCOTT INTERSECTS
1500 Gulotti Salvatore J ◎ 446-1394
1507 Swanson Glenn V 447-2611
1508 Moline Allan R ◎
1511 Freeman Arth K ◎ 442-3421
1515 Perry Thos A ◎
LOGAN ENDS
1519 Ziga Wilda H Mrs ◎ 442-0122
1520 Lamb Doris L Mrs ◎
1523 Wright Howard H ◎ 447-4267
FLAGLER DR INTERSECTS

24

RIDGE RD NW (LARGO)—FROM 700 W BAY DR NORTH 1 EAST OF CLEARWATER-LARGO RD

ZIP CODE 33540
152 Crosby Carl W ◎
154 Carmer Russell T ◎ 584-2679
158 Ridge Court Apartments 581-2425
Schaeffer John H
159 Murphy Bradford E
161 Gregory James W 584-3717
163 Stiver Kline ◎ 581-4832
165 Vacant
167 Wetherington Nelson A 584-5726
2D AV INTERSECTS
264 Reed Paul B 584-7954
WOODROW AV INTERSECTS
363 Apartments
A Fatolitis Orin M
B Kennedy Sandra 584-5304
C Cook Michaeline Mrs
D Willahan Veronica M Mrs 584-0340
4TH AV INTERSECTS

22

RIDGE RD SW (LARGO)—FROM 625 W BAY DR SOUTH TO 8TH AV SW 1 EAST OF CLEARWATER

ZIP CODE 33540
NUMBERS IRREGULAR
1ST AV INTERSECTS
30 Simmons Richd
32 Cipriano Estelle A Mrs 584-7087
55 Erdahl Selma M Mrs ◎ 584-3492
CLEVELAND AV INTERSECTS
2D AV INTERSECTS
251 Biggs Pearl C Mrs ◎ 584-3023
261 Willis John Y ◎ 584-6625
265 Holley Vila Mrs ◎ 584-5712
3D AV INTERSECTS
356 Vacant
357 Mangan Bertha L Mrs ◎
Lattimer Charlotte M Mrs 584-6830
362 Fox Russell E ◎ 581-2314
368 Hamilton E Vera Mrs ◎ 584-2608
368½ Transients
369 Breitbeil Marie 584-6829
4TH AV INTERSECTS
452 Waron Anna C Mrs ◎ 584-6618
452½ Olson Geo
453 Bonette Antonio ◎
456 Wangh Ruth 581-3432
456½ Wiebe Ralph K
458 Lefkowits David 584-5208
463 Blanton James L ◎ 584-6848
464 Wood Geo M 584-5947
464½ Davis Delores Mrs 584-2579
467 Murray A Darrel Rev 584-1850
468 Beeler Geo S ◎ 584-2250
Beeler Mary Florist 584-2250
5TH AV INTERSECTS
506 Hagan Archie A ◎ 584-4028
514 Wooldridge Clarence E ◎ 584-1820
520 Mc Kee Lowell C ◎ 581-2427
565 France James W
6TH AV INTERSECTS
600 Korte Jacob C ◎ 584-1240
661 Rowey Mary E Mrs
690 Malin Lewis C ◎ 584-1550
7TH AV INTERSECTS
750 Lizness Lawrence R ◎ 588-1284
758 Pore J Oliver winter res ◎ 584-7292
765 Mann Sidney winter res ◎ 584-1767
798 Furst Myrtle S Mrs ◎ 584-4243

29

8TH AV INTERSECTS
9TH AV INTERSECTS
903 Baxter John G ◎ 584-5130
935 Hardy Earl
935½ Vacant
965 Newton Bryant ◎ 584-1674
965½ Newman Charles K
10TH AV INTERSECTS
1005 No Return
1011 Hastings Ervin V bldg contr ◎ 584-2592
1013 Tipton Richd ◎ 584-1082
PALM DR BEGINS
1015 Bell Louis E ◎ 584-1648
1021 Gossett David P 581-3604
1025 Annis Norman L ◎ 581-3427
1095 Bockover R Lucille Mrs ◎ 584-4241
1203 Wagon Wheel The 584-3634
13TH AV INTERSECTS
14TH AV INTERSECTS
1599 Herring Garner ◎ 584-4928
16TH AV INTERSECTS
1601 Thompson Richd B ◎ 584-8326
1607 O'Connor John M ◎ 581-2461
1613 Tucker Gary 581-1381
1617 Tresmeyer Geo 581-3011
1621 Weatherwax Thos C ◎ 584-3930
1625 Huselton Geo D ◎ 584-3563
VALENCIA DR BEGINS
1701 Griffin Hope M Mrs ◎ 584-4298
1707 Garritano Joseph J 584-6259
1713 Vacant
1717 Hageman Saml D ◎ 584-2446
1725 Smart James L ◎ 581-3824
1811 Transients
ORANGE VIEW DR INTERSECTS
1995 Cheatham Wm A appliance reprs ◎ 584-4165
1997 Bilgore Groves 584-7804
LAKESIDE DR INTERSECTS
2128 Hebert Maurice A ◎ 581-1985
2130 Tanner Howard N antiques ◎ 584-4661
2144 Vacant
2150 Olsen Mary M Mrs ◎ 584-1948
BASKIN RD BEGINS
ULMERTON RD INTERSECTS
NUMBERS REVERSED
12599 Palmer Ellsworth M ◎ 584-0316
12575 Turner Bernice M Mrs ◎ 581-1559
12473 Todaro Columbus J ◎ 581-3630
12425 Boyd Marie E Mrs ◎
124TH TER N INTERSECTS
12381 Johnson Hubert E ◎
12365 Brengle John J ◎ 584-3438
12349 Bingaman Charles E ◎ 584-2312
12333 Terrell Howard W ◎
12317 Mays Roy E ◎ 584-6006
12295 Fisher Gene P ◎ 584-1640
12271 Vacant
12247 Hartkopf Robt L ◎ 584-0369
12223 Ketchum Paul L ◎ 584-0307
12201 Prince Grady M ◎ 584-3317
12200 Acme Insurance Adjusters Inc 584-8176
Edwards Donald C ◎ 584-4237
122D AV BEGINS
12173 Keller Janet R Mrs
12152 Walker Luther I ◎ 581-2515
12149 Richey Robt L ◎ 581-3860
12125 Tipton Joseph H
12091 Blackwelder B Joe ◎ 584-6331
12073 Hutchens Merrill D 581-2669
12055 Rotenberger Irwin O ◎ 584-6984
12054 Walker Luther Trucking Co Inc 581-2515
12037 Gerhart Donald H ◎ 581-3335
12020 Venezia Anna L Mrs ◎ 584-5072
12019 Lewis Mayland P ◎ 584-5612
119TH TER N BEGINS
118TH PL BEGINS
11844 Vacant
11820 Vacant
WALSINGHAM RD INTERSECTS

58

RIDGE HAVEN MOBILE PK —A TRAILER PARK AT 1950 US HWY 19 N

ZIP CODE 33515
101 Palmer A winter res
103 Pruden Florence Mrs ◎ 726-4517
105 Balfour Alice Mrs 726-2530
107 Putz Tony
109 Castleman Geo E 726-3624
111 De Young Nick 726-2026
113 Leckrone Eunice Mrs 726-3527
117 Vacant
119 Zimmerman Robt C Jr 726-1995
121 Nelson A B Rev winter res 726-2196
123 Barabas Wm
201 Wyse John
202 Westhydeman Evelyn M Mrs 726-4576
203 Priest Calvin E ◎
204 Detienne Anna Mrs winter res
205 Overton Helen M Mrs 726-1493
206 Opitchka Edw J
207 Felix Mildred Mrs winter res 726-3574
208 Holley Ray
209 Mentzer Geo 726-3319
210 Dale Florence May Mrs
212 Sadoski Helen B Mrs 726-4596
214 Coffindaffer Hazel Mrs winter res 726-3513
215 Transients
216 Sampson Wm P 726-1478
217 Piana Evelyn M Mrs 726-2147
218 Fraser Frank W 726-2965
220 Holbrook Carl E
221 Allen John T
222 Huxley Clyde C Mrs 726-1311

ALBERT P. ROGERS Inc.

REALTOR
EXCHANGOR

MLS

HOMES
LOTS
RENTALS
APARTMENTS
RESIDENTIAL
BEACH PROPERTY

Business Opportunities Office Phone 446-5091
Res. Phone 446-2924

1738 N. Fort Harrison Av.
(See Page 77 Buyers' Guide)

More goods are bought and sold through the Classified Business Lists of the Directory than by any other medium on earth.

Wm Henry Inc. "The Suncoast's Quality Department Store"

CENTRAL PLAZA
3100 1st AVE. S.
(See Page 34 Buyers' Guide)
PHONE 894-5131
ST. PETERSBURG

WALKER FORD CO.
FORD CAPITAL OF THE SUNCOAST
Ford Authorized Dealer New and Used Cars and Trucks
2045 U.S. HWY. 19 SOUTH, P.O. BOX 291, LARGO (33515)
TEL. 531-7761

Pelican Restaurant
AIR CONDITIONED
ON CLEARWATER BEACH
Fine Food — Excellent Service
Luncheon, Dinners, Cocktails, Liquor Store
"OPEN YEAR AROUND"
470-72 Mandalay Av. (Clearwater Beach, 33515)
(See Page 82 Buyers' Guide)
PHONE 442-3151

RIDGE HAVEN MOBILE PK—Contd
223 Bringard Edw
224 Cardelli James 726-4407
225 Price Richd winter res
301 Rogers Harry A winter res 726-3122
302 Monks Elmer
303 Knauss Clifford winter res 726-3942
304 Campbell Gertrude Mrs
305 Leeds Ben H 726-2496
306 Juve Violette Mrs winter res
307 Cunningham Roy
308 Deyarmond Beatrice E Mrs 726-2334
309 Ball Mabel Mrs winter res 726-4203
310 Giroux Paul M 726-2743
311 Korfmacher Fred winter res 726-4171
312 Baumann John winter res
313 Lawler Ansel J
314 Hoek John G 726-1372
315 Jacobs Hiram winter res
316 Engebretesen Arth
317 Callahan Edd A
318 Richard Hazel J Mrs
319 Dittberner Alan
321 Chaplin Ira R
323 Hasenauer Frank L 726-1894
408 Van Dervort L C winter res 726-3524
410 Hill Fred W 726-2615
412 Derr Raymond F
414 Jantey Joseph
416 Humphrey Earl I
418 Smith Terry B 726-2312
420 Cramer Albert

14

RIDGELANE RD —FROM PLATEAU RD EAST 4 NORTH OF SUNSET POINT RD

ZIP CODE 33515
1475 Mc Lean Wm B ◎ 447-3727
1480 Wilson F B 446-3419
1481 Kuhlwein Elmer F ◎ 442-0727
1490 Sembach Kenneth C ◎ 442-2731
1491 Murray Walter O ◎ 442-8303
(NOT OPEN)
2069 Shinholser James F ◎ 444-1242
2076 Farr Geo F ◎ 442-0127
2080 Under Constn
2089 Campbell Robert E 442-7015
2090 Fontaine James F ◎ 446-6582
2096 Neumann Alf ◎ 447-6395
UNION INTERSECTS

58

RIDGEMONT DR —FROM 2465 RAYMONT DR NORTH 1 WEST OF E SKYLINE DR

ZIP CODE 33515
1921 Raymond Geo A ◎ 442-6215
1926 Trombly Clifford ◎ 442-5392
1927 Kincade Wallace ◎ 446-0451
1933 Owen Warren G ◎ 442-4959
1939 Poiles Charles F ◎ 442-0960
1943 James Roy H Jr ◎ 447-4896
1949 Frost Charles A ◎ 442-9579
1950 Jackson James W ◎ 442-2214
1955 Means Thos B ◎ 447-1572
1956 Stratton Wm J ◎ 447-1072
1961 Yarborough Glo W ◎ 442-3561
W SKYLINE DR ENDS

51

RIDGEWAY DR —FROM 1678 LINWOOD DR NORTH 5 EAST OF HIGHLAND AV (NUMBERS IRREGULAR)

ZIP CODE 33515
1700 Fletcher Albert H Rev ◎ 442-3882
1706 Jardo Iva G Mrs ◎ 442-0397
1707 Webb W D ◎ 442-7378
1712 Fuqua Cress C ◎ 444-2493
1713 Capko John ◎ 447-4154
1718 Woods Calvin
1719 Thompson Howard B ◎ 442-0088
1724 Tushaus I J winter res ◎ 446-3203
1725 Smith Russell S ◎ 442-6911
1730 Wright James B Jr ◎ 446-7744
1731 Dorsch Elmer E ◎ 447-5139
1736 Andress Paul N ◎ 442-1508
1737 Wensley Wm C ◎ 447-5145
1743 Trautwein Ethel H Mrs ◎ 442-8058
1748 Weidman Wm F ◎ 442-3705
1749 Budzien Urban F ◎ 442-8057
GREENLEA DR INTERSECTS
1805 Hanson Ralph S ◎ 442-9898
1806 Baker Wm H ◎ 444-1051
1810 Moffatt Vivian ◎ 446-8856
1811 Scheid Walter A ◎ 447-5185
1815 Beacom Edythe B T Mrs ◎ 447-5266
1816 Green Ruth Mrs ◎
1820 Hovis Ernest W ◎ 442-0707
1821 Mc Lean John W Jr ◎ 442-7720
1826 Sly Frances A Mrs ◎ 447-4876
1827 Hodgson Russell D ◎ 447-5260
1832 Cooke John M ◎ 447-5891
1833 Anderson A F L ◎ 447-5264
1838 Reid Andrew W ◎ 442-4293
1839 Mc Connell Geo W ◎ 444-1062
1844 Gilwech A Wm ◎ 447-3138
1845 Small Marion C ◎ 447-5862
1850 Johnson Arnold ◎ 446-7626
1851 Roy Walter ◎ 447-5814
1856 Falb Noah H ◎ 447-4878
1857 Mc Murry Herman ◎ 446-3673
1862 Oelke Otto L ◎ 442-1256
1863 Walker Robt R ◎ 447-3155
1868 Eldridge Karson M ◎ 447-4870
1869 Dorsch Gorden L ◎ 444-1064
1875 King Richd W ◎
1881 Pearson Lyman R ◎ 446-0600
SUNSET POINT RD INTERSECTS

51

RIDGEWOOD DR —FROM PALMETTO DR EAST 2 NORTH OF PALM DR

ZIP CODE 33515
1900 Jackson Joseph F ◎ 733-3021
1901 Edgar Stanley G ◎ 733-4095
1904 Davis Albert M 733-2952
1905 Kady James E ◎ 733-2744
1908 Roedel Martha J Mrs 733-2452
1909 Lynch Geo T ◎ 733-3028
1912 Mauersberger Cecelia D Mrs ◎ 733-1663
1913 Senney Louis J ◎ 733-1019
1916 Fleming Linn E ◎ 733-1659
1917 Christopher Margt K Mrs nurse ◎ 733-4094
1920 Smith James A ◎ 733-7144
1921 Di Poolo Philip ◎ 733-6227
1924 Thomas M Russell ◎ 733-8378
1925 Rising Earl L ◎
1928 Smith Stuart G ◎ 733-3037
1929 Warner Charles F ◎ 733-3715
1932 Thompson Gilbert R ◎ 733-2381
1933 West Luther ◎ 733-4956
1936 Fowler Foster
1937 Robinson Robt E ◎ 733-7316
1940 Powell Richd F ◎ 733-4943
1941 Short Merton D ◎
1944 Groves Dan R ◎ 733-3055
1945 Stober Allan L ◎ 733-7870
1948 Grimes J Carson ◎ 733-9196
1949 Young Florence R Mrs ◎ 733-3971
1952 Ross J Leslie ◎ 733-5808
1953 Cully Joseph W ◎ 733-4953
1956 Andrews Lucy B Mrs ◎ 733-1741
1957 Walter Frank A ◎ 733-1368
1965 Sharpe Michl E ◎ 733-8746
HERCULES DR INTERSECTS

9

RIDGEWOOD ST —FROM 411 N GLENWOOD AV EAST 4 NORTH OF DREW

ZIP CODE 33515
1530 Luebbe J Wm Jr ◎ 444-3452
1531 Hinsey Wm C ◎ 442-2001
1538 Smith Richd D ◎ 446-0948
WOOD DR INTERSECTS
1550 Karaphillis John T ◎ 446-1157
EDGEWOOD AV ENDS
1566 Whitson Edmund S Jr ◎ 446-2514
ORANGEWOOD AV ENDS
1610 Lockwood Raymond M ◎ 446-7035
HOBART INTERSECTS
1619 Pinkerton Mary B Mrs ◎ 442-3841
1629 Albro Carlton W ◎ 446-1364
1630 Fox John H 447-3937
RICHARDS AV INTERSECTS
1639 Breese Clinton E ◎ 446-7803
1640 Gregory Rose M Mrs ◎ 446-2480
1645 Alley Wm L ◎ 446-3319
BAKER AV INTERSECTS
1659 Vacant
CASLER AV INTERSECTS
(NOT OPEN)
SATURN AV INTERSECTS

37

1750 Gates Eug J 447-2906
1751 Gerber Janna S 442-9935
1752 Martin Joseph I ◎ 442-7567
1754 Peterson Arth C
1755 Vacant
1756 Woodliff Lee D ◎ 445-3424
MARS AV INTERSECTS
1762 Bahle Donna 447-2861
1763 James Roy K ◎ 442-9335
1768 Armstrong Willard E ◎ 442-1701

33

RIO CIR —FROM 1821 BELLEAIR RD SOUTH

ZIP CODE 33516
1610 Hixson Ray E ◎ 531-2113
1615 Schaefer Inga E Mrs ◎ 531-2177
1620 Steegman Alf L ◎ 531-6979
1621 Cerrato John R ◎ 531-3911

35

RIPON DR —FROM 1009 WELLINGTON DR EAST 1 SOUTH OF MAGNOLIA DR

ZIP CODE 33516
1916 Nehrenz John F ◎ 442-7615
1923 Sullivan Thos L ◎ 444-7751
1924 Costanzo Wm ◎ 446-6297
1927 Best Paul B ◎ 446-2051
OXFORD DR ENDS

READY MIX CONCRETE
MASONRY SUPPLIES
PLASTER SUPPLIES
1600 N. Hercules Ave., Clearwater
CROOKER BUILDERS SUPPLY CO.
(See Page 24 Buyers Guide)
CONCRETE BLOCKS
SAND and ROCK
CONCRETE SPECIALTIES
Phone 446-4027

VINDER, INC. - Realtor
HARBOR BLUFFS BRANCH 260 N. INDIAN ROCKS RD. LARGO, FLORIDA 33540 TELEPHONE 584-2117
PHONE 442-4186 1279 CLEVELAND STREET CLEARWATER, FLORIDA 33515 (See Page 74 Buyers' Guide)
DUNEDIN BRANCH 1301 BAYSHORE BOULEVARD DUNEDIN, FLORIDA 33528 TELEPHONE 733-3134
MLS

RIPON DR—Contd
1930 Kuehne Walter F ◎ 444-6945
1931 Williams Donald S ◎ 446-7475
1939 Booze Charles P ◎ 446-0274
1940 Lang Herman W ◎ 444-6941
1943 Lund Arth R Jr ◎ 447-6173
SEVARD ENDS
1944 Sedwick Sidney G ◎ 442-3659
1947 Barley Edw A ◎ 447-4470
1950 Gimbrone Joseph P ◎ 447-1388
1951 Crawford Rolland F ◎ 447-5608
1957 Campbell Fredk W 442-4701
1962 Robinson Peter W ◎ 442-7766
1963 Stemm John D ◎ 447-1751
1970 Carlson Alan R ◎ 442-5723
HERCULES AV INTERSECTS
2000 Rautens Elmer D ◎ 446-8205
2001 Sanchez Robt F ◎ 447-1321
2006 De Long Bryan W ◎ 442-1611
2007 Jacobs Oneal ◎ 446-2897
2011 Redman John E ◎ 446-0695
2012 Vance Charles D ◎ 442-9586
2018 Mc Donald Dru M ◎ 442-6926
2019 Under Constn
2024 Guinn John W Jr ◎ 442-7294
2025 Sayer Mary K ◎ 442-4809
2030 Vogtman Valma B Mrs ◎ 442-8827
2031 Salin John ◎ 442-9391
CANTERBURY RD INTERSECTS

51

RIVIERA DR —FROM 2028 LAKE CITRUS DR NORTH 2 EAST OF HERCULES AV

ZIP CODE 33515
2124 Morrison Kenneth L ◎ 733-4654
2128 Langone Michl M ◎ 733-5205
2129 O'Brien Maurice A 733-3989
2132 Hasemann Geo ◎ 733-1332
2133 Jenks Pearl M Mrs ◎ 733-4751
2136 Schultz Reinhold W ◎ 733-1327
2137 Craig Garth W ◎ 733-3062
2140 Ridgley Floyd A ◎ 733-5097
2141 Hall Francis W ◎ 733-7220
Hall Shirley
2144 Newman Carl F ◎ 733-1418
2148 Eschen Henry F ◎ 733-1267
2149 Fleming Wm H ◎ 733-4781
2152 Vacant
2153 Hansen Carlo R ◎ 733-4754
2156 Ruegger John G real est ◎ 733-4937
2157 Hastava Frank L ◎ 733-9439
2160 Wines Wm M ◎ 733-1337
2161 Franke James W ◎
2164 Sutton Russell P ◎ 733-1265
2165 King Benj H ◎ 733-3863
2168 Allen Eliz L ◎ 733-1269
2169 Hughes Matilda Mrs ◎ 733-2539
2173 Brady Francis J ◎ 733-1236
ALLARD DR INTERSECTS

16

ROANOKE ST (DUNEDIN)—FROM DOUGLAS AV EAST 4 NORTH OF UNION

ZIP CODE 33528
400 Snead John R lawn serv ◎ 733-6145
405 Griffith Wm T ◎ 733-7450
412 Robinson Ginger Mrs
414 Green Frank J ◎ 733-6255
415 Vacant
419 Loomis Apartments
1 Kinsey Lionell P 733-5389
2 Cheshire Joseph L 733-5766
3 Martello Mildred Mrs 733-3361
4 Bethlehem Joseph
5 Rollins Margery 733-7886
420 Black W Dale ◎
425 Huntley Julius ◎
426 Hatfield Rita M Mrs ◎ 733-7397
430 Whipple Wm B ◎ 733-1534
Whipple Melva D Mrs nurse
431 Blunt Florence B Mrs ◎ 733-1744
436 Williams Charles A ◎ 733-7862
437 Vacant
443 Simmons Nelson J genl contr ◎ 733-1481
448 Adams Charles H ◎
HIGHLAND AV INTERSECTS
500 De Voe Alice C Mrs ◎ 733-2836
501 Weissmann Geo B ◎ 733-2275
511 Vacant
512 Carpenter Donald L ◎ 733-2834
518 Ceely Robt E ◎ 733-1454
519 Gann Odessa P Mrs ◎ 733-5081
520 Jacques Rudolph R ◎ 733-7197
520½ Vacant
525 Wuesthoff K Lylla Mrs ◎ 733-4592
530 Vacant
533 Hastings Carlos A ◎ 733-1587
536 Norton Mary A Mrs ◎
541 Mc Fadden Wm F ◎ 733-2842
542 Fordham Bird Mrs ◎
546 Peck Harrison M ◎
548 Vacant
549 Vacant
552 Transients
558 Cannon Arth J ◎ 733-1455
MILWAUKEE AV INTERSECTS
601 Yarrington Ruth K Mrs ◎ 733-3920
602 Edgar Nettie Mrs ◎ 733-9227
610 Truman John H ◎
611 Gavin Gregg ◎
618 Groves Henry M ◎ 733-6695
619 Hubbell Ray D ◎ 733-6123
626 Tune E Emmett ◎ 733-7724
629 Miller Clifford winter res ◎
634 Gauthier Ernest A ◎ 733-1742
637 Roberts Kenneth G ◎ 733-3957
642 Armstrong Franklin G ◎ 733-7944
649 Payne Edw ◎ 733-3884
650 Franck Edgar E ◎ 733-7943
653 Lake Duke M ◎ 733-3555
658 Kohlmeyer Geo F ◎ 733-7408
661 Cusack Leland H ◎ 733-7088
666 Wilson James E ◎
675 Blue Nolan J ◎ 733-7090
678 Loomis Max B ◎ 733-1894
683 Burns James ◎ 733-7086
686 Prichard Dorothy S Mrs 733-4294
698 Buird Henry J ◎ 733-9414
699 Bienko Maria V Mrs ◎ 733-5046
DIANE DR INTERSECTS
702 Schupp Ruth A Mrs ◎ 733-1813
710 Lyngklip Emil ◎
718 Roskelly Thomas ◎ 733-4830
730 Frazier Charles D ◎ 733-2850
750 Howe James F ◎ 733-1811
NEW YORK AV INTERSECTS

33

ROBERTA ST (LARGO)—FROM 863 KEENE RD EAST AND NORTH

ZIP CODE 33540
2400 Klutts Robt L ◎ 531-1260
2442 Loggins James E ◎ 531-3402
2453 Kuncz Frank Jr ◎ 531-2435
2484 Poinsette A Lyle ◎ 531-3900
FAY AV BEGINS
2516 Meyer Robt E ◎ 531-3946
2540 Lowery Eliz Mrs ◎ 531-4175
2557 Bruner Roy W ◎ 531-3808
2564 Knight Juanita A Mrs ◎ 531-4146
2588 Lynn Thos S ◎ 531-4117
PHYLLIS AV BEGINS
2619 Bingham Cecil E ◎ 531-1187
2620 Hoffman John E ◎ 531-3826
2631 Saint Clair John ◎ 531-5440
IRENE AV BEGINS
2638 Stapleton Herman K ◎ 531-3104
2656 Tarolks Wayne H ◎ 531-2554
2674 Pastor Andrew ◎ 531-6674
2692 Luther Frank O ◎ 531-6362
2748 Klaus Albert J ◎ 531-2363
2772 Dean E J ◎ 531-6870
2796 Boyd Earl L ◎ 531-8244
VICTOR HERBERT DR BEGINS
2824 Swann Conon D Jr ◎ 531-3882
PORTER DR BEGINS
2872 Walden Nelson E ◎ 531-2140
2873 Tonry C Edw Jr ◎ 531-6665
2896 Lyon Robt G ◎ 531-3845
2897 Brokaw Geo V ◎ 531-2269
2932 Mc Carty Wm G ◎ 531-6012
2933 Leary Thos P ◎ 531-3677
2964 Hacker Don W ◎ 531-3481
2965 Mason Gordon R ◎ 531-6497
2996 Osborn Wm A ◎ 531-3651
2997 Downey James L ◎ 531-3291
North Star Coin Car Clean
GERSHWIN DR BEGINS
3000 Hambrick Thos A ◎ 531-3680
3029 Carpentier Raymond N ◎ 531-3608
3030 Bradley Derrill E ◎ 531-3660
3076 Smith Robt H ◎ 531-6033
3093 Innes Geo F ◎ 531-3697
3094 Copeland Charles W ◎ 531-4738
3095 Lykins Donald L ◎ 531-2703
3096 Maslar Wm J 531-7590
3098 Under Constn
3100 Snead James D ◎ 531-2280
3102 Leissner Walter ◎ 531-4178
3103 No Return
3104 Spears Richd K ◎ 531-2238
3105 Conrad Donald M ◎ 531-2446
3106 Decker Robt W ◎ 531-5580
3107 Hargett Hoke S ◎ 531-2056
3109 Palmer Paul T Jr ◎ 531-3626
3112 Aronoff Edw S ◎ 531-6954
3113 Brown Wm B ◎ 531-4169
3114 No Return
3115 Schlosser Ronald T ◎ 531-4132
3116 Williams David A ◎ 531-2593
3117 Murray Robt B Rev ◎ 531-2641
3118 Griffee Clyde S ◎ 531-2588
3119 Hamilton Darwin B Jr ◎ 531-3679
3120 Brothers Jack L ◎ 531-2537
3121 Bohanan Carl R ◎ 531-3623
3122 Willis David H ◎ 531-1227
3123 Schwerian Frank ◎ 531-6649
3124 Jacobs Keith W ◎ 531-4155
3125 Hayes Leonard S ◎ 531-1564
3126 Bortolini Spirit S ◎ 531-7919
3128 Fox Robt H ◎ 531-3673

29

ROBIN LA (LARGO)—FROM LARK DR NORTH, 1 WEST OF SEMINOLE BLVD

ZIP CODE 33540
13000 Diamond Robt F ◎
13001 Godard Isabel S Mrs ◎ 584-8235
13010 Verini Philip ◎ 584-7790
13011 Hughes Harley E ◎ 581-2582
13020 Smith Francis J 581-2689
13021 Crushinska Arth ◎ 584-6069
13030 Lowe Merle F ◎ 584-2025

ELI WITT CIGAR DIVISION, HAVATAMPA CIGAR CORP.
Wholesale
Tobaccos
Drugs
Sundries
Paper Products
Vending Machines
Phone 446-5041
835 CLEVELAND ST. COR. PROSPECT AV.
(See Page 93 Buyers' Guide)

More goods are bought and sold through the Classified Business Lists of the Directory than by any other medium on earth.

WEST COAST TITLE CO.
ABSTRACTS OF TITLE — TITLE INSURANCE
932 W. Bay Drive, Largo, Florida (See Page 92 Buyers' Guide) Phone 584-3406

SWEAT'S FLOWER SHOP

SOMETHING WONDERFUL HAPPENS, WHEN YOU SEND FLOWERS BY WIRE

Established 1925

"Flowers Telegraphed Everywhere"

Phone 442-2177

1200 S. FORT HARRISON AVE., CLEARWATER, FLA.

(See Page 43 Buyers' Guide)

Seaspire RESTAURANT

Dining Over The Bay
With A View of The Gulf
(See Page 83 Buyers' Guide)

217 Windward Passage, (I.E.) Clearwater (33515) 442-7274

ROBIN LA (L)—Contd
13040 Dellomo Victor ◎ 584-7919
13041 Cyr Lawrence H
13050 Lucas Charles A ◎ 581-3943
13051 Roth Wm A ◎ 581-2703
13060 Pettit Alice M Mrs
13069 Fix Fred A ◎ 584-6613
13070 Thomas Morris M ◎ 584-0513
13071 Walker Everett F ◎ 581-1497

32

ROBIN RD (RANCH MOBILE)—FROM AUTOMOBILE RD SOUTH 7 WEST OF US HWY 19

ZIP CODE 33516
100 Thompson Joseph ◎
101 Anderson Elsie Mrs winter res ◎
102 Beeles Charles C ◎ 531-1334
103 Depp Arth winter res ◎ 531-2928
104 Galpin Charles ◎
105 Warner Edith F Mrs ◎ 531-1767
106 Cushing Gustave E ◎ 531-1677
107 Crook Geo T ◎ 531-1537
108 Trvalik Peter F ◎
110 Hayward Corbett ◎ 531-1603
111 Oberhauser Ethel Mrs ◎ 531-1607
112 Ford Carl J winter res ◎ 531-1133
113 Wilding Joseph ◎ 531-4406
114 Lewis E H winter res ◎
115 Newton Floyd H winter res ◎ 531-5538
116 Williams Elmer ◎ 531-1758
117 Sands Mabel E Mrs ◎ 531-1703
118 Feldshaw Wilbur R ◎ 531-6062
119 Hoyt Charles R ◎ 531-2711
120 Kinsall Mary Mrs ◎
121 Koldewyn Louise Mrs ◎ 531-5032
122 Vacant
123 Jakubec Albert J ◎
124 Hubbell Leo winter res
200 Byers James T ◎ 531-1175
201 Beales Bert F ◎ 531-6208
202 Tuckwood Wm E winter res ◎ 531-1289
203 Manley Florence C Mrs ◎ 531-1231
204 Abel John ◎ 531-1798
205 Van Derlip Willis C ◎ 531-1121
206 Collins Earl C ◎
207 Hanson Eli ◎ 531-1384
208 Stuart Marie K Mrs ◎ 531-6072
210 O'Brien Ruth A Mrs ◎ 531-5365
211 Swain R Earl ◎ 531-6995
212 Anderson Edna R Mrs ◎ 531-1343
213 Groh Gayle B ◎ 531-6662
214 Freoff Evelyn Mrs ◎ 531-1226
215 Reese Helen Mrs ◎ 531-1190
216 Coleman Laura Mrs ◎ 531-1528
217 Carter John winter res ◎
218 Phillipson Wm E ◎
219 Martin Geo E ◎ 531-1789
220 Miner Harry A ◎ 531-5598
221 Hendrickson Louise ◎
222 Oliver Geo winter res ◎ 531-1261
223 Foshag Tessie Mrs ◎ 531-7917
224 Dunkelberger Earl E ◎
225 Lewis Albert winter res ◎
226 Stacey John J ◎
228 Robinson Ruth Mrs winter res ◎ 531-7334

33

ROBIN HOOD LA —FROM 2035 BELLEAIR RD SOUTH

ZIP CODE 33516
1611 Calman Carl H ◎ 531-1764
1618 Clinton Frank B ◎ 531-2175
1623 Nichols Magdaline Mrs ◎ 531-5649
1628 Moroff Harold R ◎ 531-2889
1635 Barker Saml P III ◎ 531-5686
1638 Schreiner Earl F ◎ 531-5395
1647 Clanton G Harvey ◎ 531-5718
1646 Leach Frank W ◎ 531-7102
1658 Mirabella Joan E Mrs ◎ 531-2239
1659 Cuthbert Richd B Jr ◎ 531-5447
1666 Fromhagen Carl ◎
1667 Godwin John H Jr ◎ 531-5573
1674 Wahl Donald J ◎ 531-2284
1675 Neal James L ◎ 531-2701
1682 Reid J Raymond ◎ 531-5349
1683 Lowrey James R ◎ 531-2318
1690 Schick Alf ◎ 531-3630
1691 Vinson James C ◎ 531-3820
1700 Peery Charles ◎ 531-4714
1701 Smith Dulany S ◎ 531-7855
1712 Mc Clain Sam S Jr 531-4582
1713 Roberts David M ◎ 531-5523
1724 No Return
1725 Carlough Edw C ◎ 531-6475
1730 Lowrie Marian L Mrs ◎ 531-2451
1737 Leptrone Sam Agency 531-6137
Leptrone Saml ◎ 531-6137

43

ROBIN HOOD LA (DUNEDIN)—FROM MAIN NORTH 1 EAST OF PATRICIA

ZIP CODE 33528
1220a Blasius Albert T 733-2918
1220b Transient
1220c Hill Fred I 733-0126
1226 Marquis Geo S ◎ 733-3668
1234 Wales Eleanor O Mrs ◎ 733-7737
1242 Ford Leonard G ◎ 733-5570
LITTLE JOHN LA INTERSECTS
1250 Madigan Michl J ◎ 733-6968
1267 West Geo ◎ 733-3783
1268 Carnes Ira J ◎ 733-2195
1273 Kime Arth W ◎ 733-7735
1274 Cox Rex G ◎ 733-7732
1281 Clogston Ray E ◎ 733-2451
1282 Taverna Angelo ◎ 733-5863
1289 Wilson Hattie G Mrs ◎ 733-3621
1290 Burroughs Roy L ◎ 733-7168
FRIAR TUCK LA INTERSECTS
1298 Strickland James B ◎ 733-1412
1310 Fulton Robt ◎ 733-2840
1325 Wilson J Woodrow ◎ 733-8301
1326 Larson James F ◎ 733-4204
1340 Haney Wm A ◎ 733-7580
1341 Bender Clarence A ◎ 733-4853
1352 Everett Ethel G Mrs ◎ 733-3784
1353 Mc Nabb Marybelle T Mrs ◎ 733-7342
1367 Langston Charles R ◎ 733-1618
1368 Tucker Ted A ◎ 733-5297
1375 Leach Clifford E ◎ 733-6897
1376 Smith John C ◎ 733-2473
1384 Apartments
A Hart John S 733-0273
B Vacant
A Earley Kenneth R 733-8211
B No Return
1 Fulp Douglas W 733-0587
2 Donohue Marion J
3 No Return
A Vacant
8 Hoge Geo A 733-5542
1389 Area Printing 733-6910
1391 Dunedin Air Conditioning Inc sls
SAN CHRISTOPHER INTERSECTS

20

ROBMAR RD (DUNEDIN ISLES DUNEDIN)—FROM 1700 PATRICIA AV EAST 4 SOUTH OF MICHIGAN BLVD

ZIP CODE 33528
1011 Laursen Alf C ◎ 733-5004
1012 Stinson Wm H ◎ 733-9251
1023 Moller Arth C ◎ 733-6759
1024 Bruder Vernon F
1035 Walsh Robt J ◎ 733-6520
1036 Cobelo Vincent Jr ◎ 733-4947
1047 Thompson Lee R ◎ 733-2071
1048 Bird Olive Mrs ◎
1061 Wuenst Edmund M Jr ◎
1070 Pleso Wm A ◎ 733-7721
1082 Marling Wentworth J ◎ 733-6074
1083 Jones H Alf ◎ 733-5013
1091 Bradley Paul S ◎ 733-6105
1094 Huettner Howard C ◎ 733-5003
1100 Court Charles F ◎ 733-1353
1101 Harris John P S ◎ 733-3373
1111 Smith Robt A ◎
1112 Maher Eleanor M Mrs ◎ 733-6422
1123 Brown John H ◎ 733-2414
1131 Goehring Jake ◎ 733-7543
1132 French Gardner M ◎ 733-5853
1140 Singleton Rena P Mrs ◎ 733-5002
1143 Nelson Lela K Mrs ◎ 733-3745
1152 Silber Edw J ◎ 733-1895
1176 Burroughs Wm W ◎ 733-5001
1181 Tate Charles B ◎ 733-3521
1184 Green Geo O ◎ 733-4207
1185 Drake Ivan L ◎ 733-6212
1191 Hutto Eug T ◎ 733-6828
1196 Sharpe Joseph A ◎ 733-4917
PINECREST AV INTERSECTS

15

ROCKAWAY ST (CLEARWATER BEACH)—FROM GULF OF MEXICO EAST, 1 NORTH OF BAYMONT

ZIP CODE 33515
7 Beach Canteen pavilion 442-0049
Beach Canteen Sundries
19 Philmar Apartments 442-4051
1 Transients
2 Zierler Anna H Mrs 447-6127
4 Wolfman Minnie G Mrs 447-6219
21 Vacant
23 Tropic Isle Apartments 442-8438
Kovacs Steve ◎ 442-8438
MANDALAY AV INTERSECTS

4

ROEBLING RD N (BELLEAIR)—FROM INDIAN ROCKS RD EAST 1 SOUTH OF WOODLAWN

ZIP CODE 33516
319 Seavy Geo R Jr ◎
320 Ellison Byron J ◎ 442-4045
322 Miano Mildred K Mrs ◎ 442-7224
330 Young Herbert W ◎ 446-3292
OVERBROOK DR INTERSECTS

4

ROEBLING RD S (BELLEAIR)—FROM INDIAN ROCKS RD EAST 2 SOUTH OF WOODLAWN

ZIP CODE 33516
317 Sanders Geo W ◎ 446-2674
318 Sherman Robt H ◎ 447-1210
322 Haslop Gerald R ◎ 442-0148

WHO SELLS IT?
IS ANSWERED BY THE CLASSIFIED BUSINESS LISTS IN THIS DIRECTORY

WM. D. NEALE, PRES.
REALTORS
PHONE 584-8669

belleair REALTY Inc

EDW. A. PARKER, SEC.
2811 West Bay Drive
Belleair Bluffs
Fla., 33540
(See Page 75 Buyers' Guide)

MLS

Clearwater Concrete Industries, Inc.
Radio Dispatched Equipment - Fast Efficient Service
CONCRETE PRODUCTS: **Tels. 446-6086 - 446-6087**
READY-MIX CONCRETE: **Tels. 446-3110 - 442-7495**
1700 N. Hercules Av., P.O. Box 749 (33515) *(See Page 23 Buyers' Guide)* **Tel. 446-6526**

S ROEBLING RD (B)—Contd
Hill Louis A
OVERBROOK DR INTERSECTS
403 Roberts Saml D ◎ 447-5157
407 Tierney Edw F ◎ 442-8561
FAIRVIEW RD BEGINS
411 Buxton Geo H ◎ 447-3873
415 Mc Avoy Joseph J ◎ 445-1553

3

ROGERS ST —FROM CLEARWATER BAY EAST INTERSECTING 512 S FT HARRISON AV

ZIP CODE 33516
ORANGE AV BEGINS
103 Fisher Blanche M Mrs 442-7445
103a Guild Donald M
103b Rohar Olga M Mrs ◎ 442-3234
103½ Altz Dorothy E Mrs 447-3777
109 Housholder Ann Mrs ◎ 442-7868
BAY AV INTERSECTS
201 Mc Elmurry Argie S 446-6774
202 Turner Jack L 442-6570
208½ Transients
209 Vacant
209½ Vacant
215 Mc Farland Estella M Mrs ◎ 443-4281
215½ Jones Pauline 443-4282
BAY AV INTERSECTS
(NOT OPEN)
FORT HARRISON AV INTERSECTS
514 Strawser Robt E ◎ 447-5646
518 Vacant
522 Hamilton Thos Jr ◎ 446-7690
523 Whitehouse Frances 447-5920
525 Woodmansee Clifton W 447-3082
526 Bippert Edw G ◎ 447-6323
527 Collins Catharine R Mrs 447-3902
527½ Dunstan Ann M Mrs 442-9844
530 Annagwen Apartments
1 Jordan Verne ◎
2 Vacant (Apts 2-3)
4 Carden Charles K
535 Lawyer's Title Service Inc 445-5711
SCL RR CROSSES

8

1204 Art-Cote Decorative Fabrics Inc whol draperies 446-7589
1208 Thurow Electronics Of Clearwater Inc 446-7975
1212 Cue Lounge billiards 447-9055
1224 Phillips Engineering Co Inc mfrs rep 446-2307
LINCOLN AV INTERSECTS
1240 Heise Dental Laboratory 446-6795
HILLCREST AV INTERSECTS
(NOT OPEN)
1400 Polleit Erna M Mrs ◎ 447-2934
1401 Hollingsworth Ivah E Mrs nurse ◎ 445-2832
1405 O'Neill Geo J ◎ 445-2834
1408 Page Perry A ◎ 444-8461
1411 Mc Neely Ernest R ◎ 447-3058
1412 Staab Barbara M Mrs ◎ 444-8464
1415 Thornton Ronald G
1416 Reed Sara J Mrs ◎ 444-8462
1417 Tapley Wm G ◎ 447-3315
1420 Butterfield James J ◎ 445-2125
1421 Martin Durward F ◎ 442-4042
1424 Wilson James L paper hanger ◎ 445-7273
1425 Deters Helen E Mrs ◎
1431 Velboom Ralph S ◎ 446-7214
1432 Braasch Rose T Mrs ◎ 445-2123
1435 Stettin Herman R ◎ 447-2156
1436 Mayer Geo F ◎ 445-2122
1437 Miller Harty C ◎ 446-8679
SAN REMO AV INTERSECTS
1440 Italiano Josephine G Mrs ◎ 445-2121
1441 Cohrs Walter S ◎ 445-2192
1444 Simmons Cath C Mrs ◎ 445-2044
1445 Zubler Lewis H ◎ 445-2191
1450 Ziegler Eugenia M Mrs ◎
Ziegler Mildred A ◎ 445-2081
1455 Kiefer Homer W ◎ 445-2193
1456 Hoffman Harold L ◎ 445-2083
1460 Hubbard Fredk R ◎ 445-2064
1465 Capers Reginald H ◎ 446-7368
1465½ Clampitt Frank W 442-6091
1466 Mc Nary John A ◎ 445-2063
1470 Bridgman Minnie L Mrs ◎ 446-7018
1471 Powell Rosa B Mrs ◎ 442-0897
1474 Mc Comb Harold V ◎ 445-2061
1475 Pettingill Edna L 447-1851
1479 Polk Violet B Mrs ◎ 447-1946
HIGHLAND AV INTERSECTS

34

ROGERS ST —FROM THORNTON RD WEST

ZIP CODE 33516
2896 Mc Mullen E Jack ◎ 726-4143

38

ROLLEN RD —FROM OVERLEA NORTH TO TERRACE RD 1 EAST OF N BETTY LA

ZIP CODE 33515
1530 Boothroyd Emma P Mrs ◎ 444-9742

14

FAIRMONT INTERSECTS
1700 Russell Arth E ◎ 446-6625
1710 Lemmer Geo C ◎ 447-3312
TERRACE RD INTERSECTS

12

ROOSEVELT AV —FROM 809 LA SALLE NORTH

ZIP CODE 33515
1204 Farrow Frances C Mrs ◎ 442-2732
1205 Jamerson Juanita Mrs
1205½ Vacant
1206 Johnson Le Roy ◎ 442-2734
1207 Williams Eva M Mrs
Clark Eddie A 442-0530
1209a Gainey Geo 442-6974
Turk Wm
1211 Bembry Charlie ◎ 442-3849
ENGMAN INTERSECTS
1305 State Sammie ◎ 445-7523
1306 Mc Dougal Booker T 447-5558
1307 De Bose Daisy 442-3939
1307½ Le Fair Margt ◎ 445-7521
1309 Mc Cloud Henry ◎ 442-8274
1309½ Thornton Johnnie
CARLTON INTERSECTS
1401 Head Jesse J ◎ 445-4271
1403 Edwards Daisy D Mrs ◎ 442-7309
1405 Palmer Carrie Mrs 442-4850
1407 Akins Johnny 442-3277
1409 Wynn Carrie Mrs
1411 Mc Knight Lezada Mrs 446-1441
1413 Vacant
1413½ Hartsfield Inez Mrs
RAILROAD AV INTERSECTS

42

ROOSEVELT BLVD RT 1 (HIGH POINT)—FROM 2185 US HWY 19 S EAST

ZIP CODE 33516
DODGE INTERSECTS
NUMBERS IRREGULAR
2706 Baker Paul C ◎ 531-5306
Baker Wilmer O ◎
Baker Scott T ◎
Baker Everett C
Goodwin Carl
Yoakem F Dale 531-2308
MICHIGAN DR INTERSECTS
2751 Harvey Isaac A ◎ 531-6844
bx748 Vacant
2759 Saey Marcel J 531-8480
bx745 Brien Carl 531-7367
bx744 Mac Kenzie Mildred R Mrs ◎ 531-1140
Mac Kenzie Loren B
bx742 Foremost Egg Ranch 531-3306
Macri Joseph C
Musselwhite Janice Mrs
6250 Sattelite Mobile Home Park 531-3354
Allen Max G ◎ 531-3453
1 Wilkins Craig M 531-1296
2 Vacant
3 Nagelkerke Peter
4 Lewis Allan L 531-1919
5 Hume L Dale
6 Francis John
9 Dixon Jimmie Mrs
10 Byrnes Harold R 531-3204
11 Hills Loren W 531-6635
12 Allen Gerald M 531-6904
13 Foley Charlotte Mrs winter res 531-4470
15 Swasey James H 531-8254
16 Coyle Gary W 531-3667
17 Mai Gerald winter res
20 Larson Geo H 531-4817
21 Pfeffer Saml G 531-3354
22 Hughes Kenneth winter res
23 Speckin Henry
24 Burwell Frank 531-8166
25 Barnhard Fred L 531-6522
26 Cox Darin R
27 Gabold Werner K
28 Pravado Saml
29 Wearly Virgil winter res
30 Downing Steven H
31 Allen Elton winter res
33 West Judy K Mrs 531-3388
34 Canada Ross M
35 Dunn Harold E winter res
36 Walters Charles
37 Pollock Ava Mrs
38 Vacant
40 Pierson John A 531-3226
41 Chelstrom Harold winter res
42 Adcock Orville winter res
43 Vacant
44 Backus Emil 531-2208
45 Kreischer Kenneth L 531-4012
46 Driver P O winter res
47 Howard Bradley 531-6867
48 Elder Neal 531-7534
50 Hodges Sidney S 531-6803
51 Ross James
52 Stencil Wm E 531-7959
53 Clayton Roy H 531-8356
54 Fox Henry M 531-7040
55 Ellsworth Everett winter res
56 Hall John D 531-5103
57 Secour Mary

George W. Link & Associates, Inc.
HEART - DIABETES - HIGH BLOOD PRESSURE - ETC.
Prevent You From Qualifying For Life Insurance - Ask Your Agent To Contact Us Or Call Us Direct
SUB STANDARD LIFE INSURANCE CONSULTANTS
314 S. Missouri Av., Suite 304, P.O. Box 1683, Clearwater (33517) (813) 442-1102

This Book is Your Silent Salesman
ADVERTISE AND PUT IT TO WORK

Highland Pines
NURSING MANOR INC.
1111 S. Highland Ave.
Phone 446-0581
(See Page 63 Buyers' Guide)

GEORGE & RUSS MOBILE HOMES INC.

Sales and Service

Florida's Finest Selection for Every Taste and Need

2347 Gulf-to-Bay Blvd.

Telephones 446-6333 and 446-6397

(See Page 57 Buyers' Guide)

CREDIT BUREAU CLEARWATER COLLECTION DIVISION, INC.

HANDLING ALL TYPES OF CLAIMS — NO COLLECTION, NO CHARGE

BONDED — EFFICIENT COLLECTION SERVICE

SUITE 201-210 COURT SQUARE BLDG., 606 COURT ST., P.O. BOX 651 (See Page 30 Buyers' Guide) PHONE 442-1773

ROOSEVELT BLVD RT 1—Contd
58 Rich Otis C winter res
59 Gauthier Pierre A 531-3471
60 La Pointe Charles winter res
61 Hadley C H winter res
63 Higgins Lawrence 531-6526
64 Behrens Craig
65 Keesling Charles E 531-4326
66 Roache Robt E 531-7576
67 Sober Myron R winter res 531-6426
62 Riggle Junette J 531-6481
69 Boyd Denver B Jr 531-7690
70 Daniels Ray A
71 Pesente Andrew J winter res
72 Niles Paul L 531-3215
73 Jacobson John
74 Cook Thos
75 Dean Gerald C
76 Majorana Harriett H Mrs 531-3865
77 Upchurch Oscar 531-4996
80 Bailey W G winter res
81 Barrett Jack
82 Mc Connell Thos
bx740 Summerson Carl ◎ 531-3336
62D INTERSECTS
bx735 No Return
2860 Southern Shellcraft Supply Inc 531-7533
2862 Durkot Anthony ◎ 531-4324
61ST INTERSECTS
POINCIANA DR INTERSECTS
POINCIANA TER INTERSECTS
3025 Clark Lawrence R
bx707 Vacant
60TH INTERSECTS
5871 Mayes Wm K 531-4954
2904 Geisen Alf R ◎ 531-3411
BRADFORD INTERSECTS
MORGAN INTERSECTS
59TH INTERSECTS
5798 Pick-Kwik Food Stores Inc gro 531-6788
58TH INTERSECTS
GEORGE BLVD INTERSECTS
bx703 Sabbides Charles ◎
WAVERLY AV INTERSECTS
bx697 Norwood Eltis V
Rand Edwin
AVALON AV INTERSECTS
5606 High Point TV 531-3422
WESTMINSTER AV INTERSECTS
5490 Fitzsimmons M Charles E ◎
bx448 Everhart Lillian V Mrs ◎ 531-2652
bx451 Griner James
5401 High Point Court motel
Klotz Thomas R ◎ 531-2623
Beekman Henry W
Davis Dodge
Messenger Arth
Ward Charles W
Wyatt Raymond W
RHODES RD INTERSECTS
ALMA AV INTERSECTS
bx454 Baker Ronald 531-2768
bx454a Saint Arnold Russell ◎ 531-2739
bx452 Bowman Gordon J ◎ 531-3275
bx454a Mitchell Kenneth 531-2189
Milton Marshall
bx452 Sellers Patricia A 531-7228
bx681 Bushcott Eleanor Mrs ◎ 531-2612
bx455 Hepler Chauncey ◎ 531-2675
bx456 Lazy Day Trailer Park 531-2618
Bender Harold
Bokar Julius
Champagne Armand
Cover W Earle 531-2312
Faith Leroy
Farrell Charles 531-1588
Foky Louis
Frost Josephine Mrs
Hammond Lester
Harvey Ernest A
Maisel Annabel
Mett Esther Mrs
Moulton Ernest 531-1359
Mast Milton
Neal Charles
Neal John
Onderdonk C Ray
Palmer Ethel Mrs Mrs
Paulson H Clayton ◎
Peffly Noble
Pence Cora Mrs
Platz Thelma Mrs
Raup Karl
Roecker Martin
Seiple Al
Spencer Margt Mrs
Tobin Geo
Tyler Gordon
Voss Maude Mrs
Weaver Helen J Mrs
Wilkie Harry
Wilkie Wm
Williams Lloyd
Wright Vernon
BOLESTA RD INTERSECTS
15400 Shady Lane Trailer Park 531-3118
FOR OCCUPANTS SEE
Shady Lane Trailer Park

34

ROSE LA —FROM BELCHER RD EAST 3 NORTH OF E BAY DR

ZIP CODE 33516
2200 Eshbaker Delford P ◎ 531-5677
2201 Van Derkloot Cornelius ◎
2206 Arnold Albert E ◎ 531-5636
2207 Zoog Margt J Mrs ◎ 531-5390
2210 Meadors Ralph O ◎ 531-5585
2211 Johnson Walter C ◎ 531-5327
2214 Peck Della M Mrs ◎ 531-5536
2215 Larson Elmer G ◎ 531-5378
2218 Reynolds Cloyd D ◎ 531-5657
2219 Pilon Nelson W ◎ 531-6290
2222 Adkins Rolland D ◎ 531-5624
2223 Hartman Harry C ◎ 531-2307
2226 Matthei Fred H ◎ 531-5642
2227 Drobisch Robt H ◎ 531-5348
2230 Wirsch Walter F ◎ 531-5600
2231 Hart John D winter res ◎
2234 Rink Oscar C ◎ 531-5614
2235 Ganung Gladys S Mrs ◎ 531-8236
2238 Hodel Tona A Mrs ◎ 531-5668
2239 Faulstich Roy C ◎
2242 Strand Rose S Mrs ◎ 531-5690
2243 Middleton Wm A ◎ 531-3235
2246 Langdon Erwin J ◎ 531-5676
2247 Driscoll Howard ◎ 531-8131

49

ROSE RD —FROM SOUTH OF 3399 ARLIE AV NORTH, 1 WEST OF BAYSHORE BLVD

ZIP CODE 33515

5

ROSE ST —FROM HILLCREST EAST 1 SOUTH OF NURSERY RD

ZIP CODE 33516
1384 Moody Shelby J Mrs ◎ 442-9730
1390 Vacant
1400 Touchton Wilton ◎ 442-3359
1401 Cracraft Eug M ◎ 442-0882
1410 Burken Wm L ◎ 442-0021
1411 Smith Arth E ◎ 442-9213
1415 Williams Levi W ◎ 442-0741
1416 Smith Ben A ◎ 442-8769
1420 Heup Robt A ◎ 447-1279
1421 Park Flora B Mrs ◎ 442-7465
1424 Shortman Susie E Mrs ◎ 442-0652
1425 Hayes Michl J ◎
1428 Rumpf Aug C ◎ 442-0733
1429 Miller Thos J ◎ 444-3222
1430 Martin Chloe H Mrs ◎ 442-7856
1433 Walton A Merle ◎ 442-0915
1437 Deede Charles ◎ 442-3402
1442 Kessler Joseph ◎ 442-0615
1443 Arnold Earl L ◎ 442-2633
1448 Levinton Pauline Mrs ◎ 442-5525
1449 Bone John F ◎ 442-0073
1453 Forbell Elwood L ◎ 442-0056
BRAUND INTERSECTS

28

ROSEMARY DR (LARGO)—FROM WEST OF TALLOWOOD DR EAST AND SOUTH

ZIP CODE 33540
990 Stansbury Edgar B ◎ 584-8543
1031 No Return
1032 Sulloway Alex M ◎ 581-2616
1063 Leon Peter ◎ 584-8421
1095 Under Constn
1096 Steidler Rea E ◎ 584-0065
2887 Romano Frank B ◎ 581-4468
2890 Dennison Thos W ◎ 584-6831
2911 Doherty Philip M ◎ 584-3814
2922 Crist Ruby C Mrs ◎ 584-2026
2935 Pudwill Donald J ◎ 584-3614
2959 Harris Earl R ◎ 581-3592
3024 Mszanski Zygmund B ◎ 581-3238
3072 Croft Raymond W ◎ 581-2362
3097 Wedel Thos A ◎ 584-3010
TOLLOWOOD DR INTERSECTS
3149 Ceienco Jose R ◎ 581-1535
3150 Gustin Harold 581-2562
3171 Simmons Leroy J ◎ 584-3174
3193 Craig Harry W ◎ 584-6798

9

ROSEMERE RD —FROM 690 HIGHLAND AV SOUTHEAST

ZIP CODE 33515
1500 Valiant Prentice W ◎ 447-2876
GLENWOOD AV INTERSECTS
WOOD DR INTERSECTS

51

ROSEMONT DR —FROM 1722 HIGHLAND AV EAST

ZIP CODE 33515
1506 Littleton Clyde ◎ 442-7251
1507 Herrmann Louis music tchr ◎ 442-1417
1512 Rogers Thomas B ◎ 442-0248
1513 Mc Bride Harry L ◎ 442-1415
1519 Higgins Ralph L ◎ 442-1416
Higgins Dennis R
1524 Pieratt Denn R ◎ 442-0536
1525 Wilson Ream E 447-2858
1530 Johnson Wilbur R ◎ 442-2611
1536 Miller Franklin G ◎ 442-9757
1537 Harwood Donald J ◎ 442-3460
1542 Crawford Harry H ◎ 447-2801

More goods are bought and sold through the Classified Business Lists of the Directory than by any other medium on earth.

Gleem PAINTS

HAYDON PAINT CO.

All Painting Supplies — Wallpaper

(See Page 66 Buyers' Guide)

108 N. MYRTLE AVE. — An Acre of Free Parking — PHONE 442-7134

Gleem PAINTS

H.E. ERNST
PLUMBING CONTRACTOR — REPAIRS — SEWER INSTALLATIONS
BRUNER FULLY AUTOMATIC WATER SOFTENERS
611 Palm Bluff St., Clearwater (See Page 68 Buyers' Guide) Tels. 446-7788 and 446-7988

ROSEMONT DR—Contd
1548 Monticello Michl F ◎ 442-9005
1543 Te-Vruchte Bernard A ◎ 446-1807
1554 Morris Benny C ◎ 442-9483
1561 Tebby Charles R ◎ 442-2026
1566 Mc Dowell Robt H ◎ 446-2742
1567 Hager Kenneth T ◎ 442-3458
1573 Brennan Richd F
1579 Haney Mack A ◎ 447-4863
1585 Schaufelberger Henry A ◎ 444-2492
1591 Purcell Raymond E ◎ 442-7921
SANDY LA INTERSECTS

4

ROSERY LA (BELLEAIR)—FROM 325 ROSERY RD NORTH

ZIP CODE 33516
2 Bennett Joseph D ◎ 584-5650
3 Yeakel Paul H ◎ 584-8035
4 Mc Creary Kenneth ◎ 584-5224
5 Pence Geo D ◎ 584-2955
8 Tucker John O ◎

4

ROSERY RD (BELLEAIR)—FROM CLEARWATER BAY EAST 3 SOUTH OF POINSETTIA RD

ZIP CODE 33516
135 La Mantia Joseph V ◎ 584-6887
EAGLES NEST DR BEGINS
203 Fellonneau Maurice ◎ 584-4397
205 Cotts Patricia B Mrs ◎ 584-4396
PEACEFUL AV BEGINS
209 Benoit Raoul J ◎ 584-4036
210 Howley James J ◎ 584-7413
Rear Young Dallas W 584-0172
215 Moeller Geo C ◎ 584-7970
312 Runnel Albert F ◎ 584-5464
EVONAIRE CIR ENDS
319 Ballin Harold R ◎ 584-0134
325 Barney Maynard V ◎ 584-4771
EVONAIRE CIR BEGINS
330 Seaton Don L ◎ 584-6355
WESTWOOD LA BEGINS
353 Mc Gee John B plmb contr ◎ 584-5557
MEREDITH LA BEGINS
401 Pauley Robt W ◎ 584-2601
EASTWOOD LA BEGINS
421 Scovanner Norma E Mrs ◎ 584-0246
LAURIE LA BEGINS
(CITY LIMIT)

31

ROSERY RD NE (LARGO)—FROM S MISSOURI EAST CONTINUATION OF ROSERY RD NW (NUMBERS IRREGULAR)

ZIP CODE 33540
North Star Coin Car Clean
120 Seitz Charles W III ◎ 581-4621
130 Saint Martin Albert ◎
140 Alessi Artilio ◎ 581-4185
150 Morris Harry E ◎ 581-4237
210 Green Don F ◎ 584-3264
220 Brown Hedwig Mrs ◎ 581-5148
230 Knight James E ◎ 581-3805
240 Burger Clifford W ◎ 584-3601
250 Singleton Violet M Mrs ◎ 581-7619
310 Christian Robt ◎ 581-3091
320 Gunset Mildred D Mrs ◎ 581-4701
330 Trower Earl K ◎ 581-4270
340 Mc Quay Brodie C ◎ 581-4229
401 Hoy Marvin L genl contr 581-5463
Wiggins R A
BETTY LA BEGINS
1001 Wiggins Richd A ◎ 581-4727
1300 Truluck Marvin L ◎ 581-3074
1310 Turner Theo W ◎ 581-3829
ALBERTA DR ENDS
1324 Long Harry ◎ 581-5254
1330 Vick Rayford F ◎ 584-0943
1336 Mc Grory Geo R ◎ 581-5347
1342 Roe Lewis P ◎ 581-3298
1348 Martin Robt E ◎ 581-4658
1354 Parlee Roy C ◎ 584-6708
DAMROSCH BEGINS
1360 Meadows Robt S Jr ◎ 581-5290
1400 Kingsley Ronald M ◎ 581-2302
1103 Glenn John R ◎ 581-2837
1105 Clapp Neil F ◎ 584-4221
1107 Bono S Frank ◎ 584-4280
PARADISE LA INTERSECTS
1109 Bowers Norwood F ◎ 581-4156
WOODBROOK DR ENDS

23

HIGHLAND AV INTERSECTS
1501 Mc Laughlin Carl E ◎ 584-1602
1520 Fate Boston J ◎ 581-4318
1556 Villela John ◎ 584-0195
1566 Godmaire Leonard E ◎ 584-8404
1576 Moyer Earl H Jr ◎ 581-3319
1586 Webb James W ◎ 584-2314
1596 Curry Eliz Mrs ◎ 581-3390
LAKE AV INTERSECTS
1600 Cassidy Thos E ◎ 584-3176
1601 Smith Charles W ◎ 581-1922
1610 Auches Alex ◎ 581-1897
1620 Bessent Wm E ◎ 584-5437
1630 Johnson Carlton E ◎ 584-3581
1631 Roth Jerome ◎ 584-6703
1640 Morrissey Marie B Mrs ◎ 584-2006
1646 Mc Murdo Jeanie P Mrs ◎ 584-6404
1650 Williams Edith P Mrs ◎ 584-4915
1657 Earl Dale E ◎ 584-4265
1660 Tilley Wm H ◎ 584-7217
1670 Fischer Charles W ◎ 581-4828
1680 Hill Wm R ◎ 584-0126
1690 Paecht Wm ◎ 584-6169
1700 Hyams Albert N ◎ 581-1776
1720 Haas Wanda J Mrs ◎ 584-4922
1731 Heise Bruno O ◎ 581-4069
1740 Padgett Martin F ◎ 584-1021
1751 Under Constn
HARMONY DR BEGINS

33

FAY AV INTERSECTS
2558 Wilson Robt W ◎ 531-4102
PHYLLIS AV INTERSECTS
IRENE AV INTERSECTS
VICTOR HERBERT INTERSECTS
2800 Heisler Tommy L ◎ 531-6297
2760 Burton John T ◎ 531-3602
PORTER DR INTERSECTS
SOUSA DR INTERSECTS
GERSHWIN DR INTERSECTS
STEPHAN FOSTER DR INTERSECTS
ROBERTA INTERSECTS
DAMROSCH INTERSECTS

31

ROSERY RD NW (HIGHLAND PARK LARGO)—FROM 1100 MISSOURI AV WEST

ZIP CODE 33540
250 Shangri La Apartments (rear)

24

500 Newman Paul ◎
503 Mathews Althea M 584-6461
5TH INTERSECTS
509 Kelly Maria V Mrs ◎ 581-4539
511 Kiley John E ◎ 581-4622
514 Johnson Cayward L ◎ 581-4717
515 De Luca Rose C Mrs ◎ 581-4818
520 Reed Barney R ◎
522 Vacant
Rear Vogt Charles
524 Charles Alma D Mrs ◎
526 Waldron Irvin D ◎
6TH INTERSECTS
603 Weaver Oryn A
Driver Patricia D 584-6720
608 Hatcher Elmer W ◎ 581-5220
609 Lane James H ◎ 581-4458
610 Davis Wm W
612 Belcher Mayburn L
614 Lay Thos W
616 Statler Glenn W 581-5413
620 Morris Eva C Mrs 581-2898
Griffin Kathleen A Mrs
7TH INTERSECTS
702 Vacant
704 Sullivan Richd L ◎
706 Shaw Eddie ◎ 584-0576
707 Holiday Inn Motel 581-1252
Campedelli Wm P ◎
CLEARWATER-LARGO RD INTERSECTS
812 Henry Mildred Mrs
814 Vacant
816 Vacant
820 Campas Geo J ◎ 581-1175
820½ Lollis Welton 584-0376
824 Arthofer Andrew S ◎ 584-4040
824½ Vacant
9TH AV INTERSECTS
902 Trowell Robt L 581-1301
902½ Vacant
906 Grim Jerry ◎
910 Luessen Edna M Mrs ◎ 584-0963
912 Longley Florence S Mrs ◎ 584-0397
Rear Vacant
10TH INTERSECTS
1000 Hill James R Jr 584-7497
1006 Bondurant J Ray 584-4500
1010 Chapman Geo R ◎ 584-0387
1010½ Flint John
1014 Deeter Charles A ◎ 581-3051
1016 Rogers Albert H ◎
1020 Kelsey Lillian A Mrs ◎ 584-0874
11TH INTERSECTS
1104 Williams Charles E ◎ 584-0685
1106 Chauncey James E ◎ 584-0572
1110 Gibson Frank M ◎ 581-4159
1114 Johnson Effie M Mrs ◎ 584-3094
1120 Swafford Acie B 584-2617
SCLRR CROSSES

9

ROSEWOOD AV —FROM 203 GLENWOOD EAST 1 NORTH OF DREW

ZIP CODE 33515
1524 Johnson Robt W pntr ◎ 446-1196
WOOD DR INTERSECTS

19

ROWENA LA (DUNEDIN ISLES DUNEDIN)—FROM BAY SHORE BLVD EAST 1 NORTH OF SAN JOSE DR

ZIP CODE 33528
305 Todd Jane L Mrs ◎ 733-9250
318 Pendleton Thos A ◎ 733-4859
318½ Gavin Loretta Mrs winter res ◎ 733-9262
321 Freede Hal M ◎ 733-6725
322 Thornton Violet E Mrs ◎ 733-4858
327 Lambert Robt F ◎ 733-8194
330 Dempsey Harold E ◎ 733-4376
335 Selintus Peter N ◎
342 Evans Edgar ◎ 733-6036
Evans Daphne C
345 Klee Ed J ◎
PASADENA DR INTERSECTS

27

ROYAL DR (HARBOR BLUFFS LARGO)—FROM HARBOR VIEW LA WEST 1 SOUTH OF CAMELLIA DR

ZIP CODE 33540
801 Hart John R ◎
802 Steinhauser Carl C ◎ 584-4893
803 Frost Norma W Mrs ◎ 584-4361
Frost Willie J ◎

BUD'S ELECTRIC MOTOR SERVICE
Motors
FACTORY AUTHORIZED SALES and SERVICE
- Wagner Motors
- Emerson Motors
- Marathon Motors
- A.O. Smith Motors
- F & W Pumps
- Bar-Brook Fans
- U. S. Seals
- Century Electric
- Stainless Steel Metalizing

405 S. Missouri Av.
Tels. 446-3130 and 446-3897
Res. Tel. 584-5541

U The Alphabetical Section to
S get Complete Information on
E a person or firm.

LENNOX
TACK & WARREN, Inc.
HEATING AND AIR CONDITIONING
ROOFING — SHEET METAL WORK
806 Pierce St.
(See Page 4 Buyers' Guide)
LENNOX
Phone 446-5014

HAROLD A. BJORK
REAL ESTATE
Homes
Conventional
FHA and VA
Financed
Mrs. Virginia C. Bjork
Contractor
FINE HOMES
COMMERCIAL BUILDINGS
1700 NURSERY RD.
PHONE 446-0225
(See Page 75 Buyers' Guide)

ROYAL DR (L)—Contd
804 Covington Albert W 584-2488
805 Flick Justin T ◎ 584-5410
806 Butler C Howard ◎ 581-3917
807 Long Donald H T ◎
808 No Return
809 Moellering Wm ◎ 581-1206
810 O'Donnell Charles M ◎ 581-1713
811 Rhodes Clarence E ◎ 584-6356
813 Smayda Howard M ◎ 584-7379

15

ROYAL WAY (CLEARWATER BEACH)—FROM 631 MANDALAY AV EAST

ZIP CODE 33515
50 Surf N Sand Apartment Motel 446-9727
Grasso Joseph F ◎ 446-0643

20

ROYAL OAK PL E (DUNEDIN)—A STREET WITHIN SPANISH TRAILS SUB-DIVISION

ZIP CODE 33528
1811 Adriance Geo U ◎ 784-1683
1821 Batts Larry F ◎ 784-1501
1848 Groendyk James G ◎ 784-2387
1851 Specht Charles H ◎ 784-3362
1861 Under Constn
1868 Groendyk James W ◎ 784-2325

20

ROYAL OAK PL W (DUNEDIN)—A STREET WITHIN SPANISH TRAILS SUB-DIVISION

1771 Marly Thos S ◎ 784-2293
1772 Kovach Edw A ◎ 784-2573
1781 Brown Gilbert M ◎ 784-2204
1782 Johnson Robt E ◎ 784-3724
1791 Kirchendorfer J F ◎ 784-2385
1792 Kramer Charles R ◎ 784-2508
1801 Under Constn

32

ROYAL PALM DR (LARGO)—FROM E BAY DR SOUTH 2 EAST OF STARKEY RD

ZIP CODE 33540
106 Waterman David J ◎ 531-2274
108 Wilson Raymond C ◎ 531-2224
110 Baird Donald P ◎ 531-2290
155 Vacant
177 Egan Arth E ◎ 531-3271
MEADOW LAKE AV INTERSECTS
225 Sessions Lloyd L ◎ 531-2441
248 Wheeler Victor A ◎ 531-3217
272 Albritton Myron ◎ 531-5796
374 Bedingfield James G ◎ 531-6002
MEADOW VIEW AV INTERSECTS

45

RUSKIN RD —FROM SHARKEY RD NORTH, 1 EAST COLLEGE HILL DR

ZIP CODE 33515

12

RUSSELL ST —FROM 1312 N MADISON AV EAST

ZIP CODE 33515
1150 Peterson Geo 422-1277
1151 Green John
1151½ Whiting Martha Mrs
1160 Baldwin Charles ◎ 446-7874
HOLT INTERSECTS
1161 Williamson Carlton ◎ 447-3108
1165 Coleman Algie L Rev ◎ 442-1401
1169 Lyons Jessie M Mrs 442-7715
HARBOR DR BEGINS

19

RUTH RD (DUNEDIN ISLES DUNEDIN)—FROM SAN CHRISTOPHER DR NORTH 2 EAST OF BASS BLVD

ZIP CODE 33528
1412 Hardin Geo G ◎ 733-1204
1415 Porthouse Harry W ◎ 733-7734
1432 Sanborn Earl L ◎ 733-2097
1433 Church Frank D ◎ 733-8938
1447 Jaeger Alice O Mrs ◎ 733-5039
1448 Bemis Maynard B ◎ 733-7923
1459 Ross Robt J ◎ 733-5194
1460 Alm E Theo ◎ 733-5812
1472 Moore Eleanor E Mrs ◎ 733-9510
1479 Johnson Edw G ◎ 733-7965
1487 Webster Wm R ◎ 733-7266
1499 Kluin Charles ◎
Johnson Thos R 733-2638
1508 Cousino Patk T ◎ 733-6428
1509 Hartman Edw S ◎ 733-6636
1512 Comins Geo S ◎ 733-3850
1516 Clary Wm P ◎ 733-7303
TERRACE RD ENDS
SAN SALVADOR DR INTERSECTS

51

RUTLAND LA —FROM 2335 TUDOR LA EAST

ZIP CODE 33515
SURREY LA ENDS
2322 Under Constn
2326 Schultz Wm E ◎ 733-7750
2338 Ragge C Fredk ◎ 733-8940
2344 Pavlisko Albert ◎ 733-3978
2352 Blarcom R Van ◎ 733-8829
2363 No Return
2366 Brogan James F ◎ 733-1607
2367 Anderson Elinor P Mrs ◎ 733-8906
2375 Vacant
2381 Killian Geo F ◎ 733-8994
2382 Giles Geo P ◎ 733-5683
2393 Durben Robt K ◎ 733-1182
2405 Collins Edw A ◎ 733-0145
2417 Under Constn
2423 Jungdahl Arth S ◎ 733-9357
2429 Smith Geo F ◎ 733-7679
2437 Smurl Robt M ◎ 733-8041
2445 Linberg Geo S ◎ 733-8368
2451 Fink Carl ◎ 733-4040
TIMBER LA ENDS
2459 Heatherton Muriel D Mrs ◎ 733-8844
GREENBRIAR BLVD INTERSECTS

20

SADDLE HILL RD N (DUNEDIN)—A STREET WITHIN SPANISH TRAILS SUB-DIVISION

ZIP CODE 33528
1890 Under Constn
1901 Onkst Harold R ◎ 784-3427
1951 Bates Paul C ◎ 784-2270

20

SADDLE HILL RD S (DUNEDIN)—A STREET WITHIN SPANISH TRAILS SUB-DIVISION

ZIP CODE 33528
1860 Young Paul E ◎ 784-3509
1861 Worley Loren E ◎ 784-1584
1871 Giaimo Mario ◎
1880 Vacant
1881 Poe Wilfred R ◎ 784-2156
1891 Short Wm W Jr ◎ 784-2717
1900 Under Constn
1901 Murphy Robt F ◎ 784-2232
1911 Under Constn
1921 Under Constn
1922 Brown Gordon F
1951 Striff Davey D ◎ 784-2671

3

SADLER LA —FROM 1221 BAY AV WEST

ZIP CODE 33516
REYNOLDS AV INTERSECTS

36

SADLON AV S —FROM 535 WOODLAWN AV SOUTH 1 EAST OF S FT HARRISON AV

ZIP CODE 33516
1511 Van Huff Thelma C Mrs 442-1558
1513 Richart Virginia Mrs
1514 Vacant
1515 Prentiss Myron A ◎
1515½ Hancock Doris Mrs
1520 Moore Charles R winter res ◎
447-5070
1522 Wright Howard
1525 Parker Joseph D
1526 Fletcher Robt
Jeffords Charles K 447-5082
1527 Sonnier Alton 443-9234
1527½ Vacant
1528 Transients
1529 Winterhalter J M 442-6598
Vacant

43

SAGE DR (DUNEDIN)—FROM 1119 W LOTUS DR EAST 1 NORTH OF S LOTUS DR

ZIP CODE 33528
1331 Emby John R ◎ 733-1010
Emby Douglas
1338 Amoss John W 733-7798
1342 Johnson Irving F ◎ 733-1351
1343 Keenon Everett E ◎ 733-5413
1347 Friet John ◎ 733-7459
1350 Stephens Jessie B Mrs ◎ 733-1646
1351 Smith Henry B ◎ 733-4407
1355 Foshee L Norine Mrs ◎ 733-1781
1356 Hutchinson Sarah E Mrs ◎ 733-1644
1361 Asbell Joseph N ◎ 733-6014
1362 Garcia Fredk D 733-8369
1369 French John M ◎ 733-2438
E LOTUS DR INTERSECTS

20

ST ANDREWS DR (DUNEDIN ISLES DUNEDIN)—FROM 2100 PINEHURST EAST 1 NORTH OF PALM BLVD

ZIP CODE 33528
1205 Galgane Dan C ◎ 733-5659

WHO SELLS IT?
IS ANSWERED BY THE CLASSIFIED
BUSINESS LISTS IN THIS DIRECTORY

McGee Electric Inc.
CONTRACTING AND REPAIRING
WIRING — FIXTURES — ELECTRIC HEATING
601 N. Myrtle Ave., Clearwater
(See Page 41 Buyers' Guide)
Phone 446-9548

BABY CHIX
BRANDENBURG FEED STORE
HATCHERY
FERTILIZER - SEEDS - GARDEN SUPPLIES
POULTRY FEEDS
OFFICE and FEED STORE 735 RAILROAD AVE. (DUNEDIN)
ROBERT J. McMULLEN ENTERPRISES, Inc.
(See Page 41 Buyers' Guide)
FEED STORE PHONE 733-5050
OFFICE PHONE 733-3050

ST ANDREWS DR (D)—Contd
1206 Engblom Geo A ◎ 733-4371
1213 Frierson W Henry ◎ 733-4266
1240 Carroll Robt L ◎ 733-1268
1241 Barber Ruffin F ◎ 733-4082
1248 Edgell Clyde E investments ◎ 733-2915
1249 Koch Frank A Jr ◎ 733-9294
1254 Schumacher Mary J Mrs ◎ 733-7687
1255 Brewster Robt T ◎
1261 Winter J Harvey ◎ 733-3278
1264 Gordon Mary A Mrs ◎ 733-4540
1267 Mc Enerney Wm ◎ 733-6564
1277 Warner Harold C ◎ 733-1367
1281 Schroder Donald M ◎ 733-6410
1282 Purvis Wm E III ◎ 733-7119
1289 Boehm Tom J ◎ 733-3030
1298 Mc Kown Duncan M ◎ 733-1064
KIMBERLY DR INTERSECTS

19

ST ANNE DR (DUNEDIN ISLES DUNEDIN)—FROM 1685 CARDINAL DR EAST

ZIP CODE 33528
774 Our Lady Of Lourdes Catholic Church Rectory 733-3606
782 Beaudry Donald P ◎ 733-5169
786 Schaufelberger Paul J ◎
SAINT MARY DR INTERSECTS
790 Mc Allister Hubert R ◎ 733-4892

47

ST ANTHONY DR —FROM 2843 SAINT JOHN DR NORTH AND WEST

ZIP CODE 33515
1723 Hane Albert F ◎ 726-4421
1754 Shipley Wm ◎
1755 Lennon Richd ◎ 726-2085
1761 Freeman Lanni M 726-3775
1773 Thorsen Lars M Jr ◎ 726-4335

19

ST CATHERINE DR (DUNEDIN ISLES DUNEDIN)—FROM SAN SALVADORE DR NORTH AND SOUTH 1 EAST OF ST MARY

ZIP CODE 33528
NUMBERS IRREGULAR
1606 Arnold Raymond L ◎ 733-6325
1607 Higinbotham Ralph E ◎ 733-7386
1624 Johnson Joseph D ◎ 733-6297
1625 Gross Bobby ◎ 733-8946
1636 Rice Robt E ◎ 733-3967
1639 Stephens G S ◎ 733-7391
1644 Mc Donald Doug A ◎ 733-6396
804 Hasman Vaughn ◎ 733-8939
800 Hord Kenneth E ◎ 733-4675

34

ST CHARLES DR —FROM 2220 HARN BLVD NORTH & EAST 1 EAST OF BELCHER RD

ZIP CODE 33516
2212 Meyer Andrew B ◎ 531-1297
2216 Conrad Horton Jr mfrs agt ◎ 531-6281
2219 Pascoe Andrew D ◎ 531-4874
2220 Hollis Geo E ◎ 531-4100
2223 Duffey Herbert C ◎ 531-3198
2224 Trombly Jack O ◎ 531-4306
2227 Nylen C Victor ◎ 531-1722
2228 Clark Wm A ◎ 531-7328
2231 Hill James G ◎ 531-1331
2232 Vacant
2235 Prokop Nicholas W ◎ 531-4863
2236 Reeves H Eug ◎ 531-1719
2239 Lininger John A ◎ 531-4518
2240 Foster Lawrence K ◎ 531-7213
2243 Calderwood Donald E ◎ 531-2664
2244 Morgan Charles H ◎ 531-6350
2247 Murphy Ralph J ◎ 531-5168
2248 Via James F ◎ 531-5048
2251 Keller J Lawrence ◎ 531-5609
2252 Hart Carl W ◎ 531-6861
2255 Kowalker Robt J mfr rep ◎ 531-2692
2256 Good Bryan C ◎ 531-6127
2259 Mulhisen Jacob J ◎ 531-5158
2260 Williams Conrad L ◎ 531-7685
2264 Bader James M ◎ 531-1295
2268 Gafford Jarvis J ◎ 531-6223
YORK DR INTERSECTS
2300 Deulin Robt G ◎ 531-3636
2301 Hackney Wm L ◎ 531-6232
2303 Faught Stanley W ◎ 531-3743
2304 Ballenger Wm M ◎ 531-4463
2309 Pellegatti Frank L ◎ 531-6004
2310 Frary Stanley H ◎ 531-2127
2315 Cohn Arth A ◎ 531-7219
2316 Albertini Albert ◎ 531-2023
2321 Roche Almon K pntr contr ◎ 531-3829
2322 Daniel Everett J ◎ 531-4394
2327 Houston Carl W Rev 531-4034
2328 King John C ◎ 531-5339
2334 Anderson Robt J ◎ 531-6324
2339 Brittain Bill D ◎ 531-7158
2340 Wieczorek Edwin C ◎ 531-4247
2345 Armstrong Robt L ◎ 531-3962
2346 Kennedy Hayes L ◎ 531-4267
2351 Kuntz John A ◎ 531-3888
2352 Blandford Frank B ◎ 531-1963
2357 Wildhaber Wm A ◎ 531-5790
2358 Dormer James J ◎ 531-6825
FLUSHING DR INTERSECTS

47

ST CROIX DR —FROM 2816 STATE RD 590 NORTH ½ MILE EAST OF US HIGHWAY 19

ZIP CODE 33515
1700 Sewell Paul E ◎ 726-1105
1708 Brown Earl A III ◎
1714 Wise Russell E ◎ 726-2477
ST JOHN DR BEGINS
1718 Padgett Robt E ◎ 726-1948
1722 Backer Donald E ◎ 726-2192
1730 Gray Oscar H ◎ 726-3442
1740 Steinmetz Charles E
1746 Graham Howard E ◎ 726-2335
1752 Boyd Saml B ◎ 726-1293
1755 Haddock Larry ◎ 726-1834
1758 Lincoln Hawley W winter res ◎ 726-1389
1759 Holdren Mary Mrs ◎
1764 Hardesty Linnie E Mrs ◎ 726-1347
1765 Harvey Wm C ◎
1770 Thompson John L ◎
1776 Garrison David R ◎ 726-4563

47

ST JOHN DR —FROM 1714 ST CROIX EAST 1 NORTH OF STATE RD 590

ZIP CODE 33515
2823 Schimpff Henry P ◎ 726-2010
2824 Carlson Barbara M Mrs ◎ 726-3997
2827 Conkright Wm L winter res ◎
2831 Hamilton Saml H ◎ 726-4177
2832 Tant Marjorie C Mrs
2835 Vacant
2839 Bennett Ross L ◎ 726-2145
ST ANTHONY DR INTERSECTS
2843 No Return
2848 Mc Intosh David R ◎ 726-3600

20

ST JOSEPH DR E (DUNEDIN)—FROM 268 S WOODETTE DR NORTHWEST IN A SEMI CIRCLE TO CAUSEWAY BLVD (NUMBERS IN REVERSE)

ZIP CODE 33528
2681 Apartments
Apta Harder Porter E 733-9114
B Redman Theo R 733-8292
C Faville John Jr 733-1318
D Hunkl Grace J Mrs 733-3923
2685 House Beautiful Apartments
A Vacant
B Vacant
C Manley M Winifred 733-1322
D Mc Carthy Earl S 733-3095
2679 Apartments
A Vacant
B Marran John S 733-7861
C Sowling John J 733-3258
D Vacant
2677 Apartments
A De Vos Geo L 733-5255
Aptb Conrad Joseph L 733-5695
C Ferguson Wm F 733-6802
D Anderson Wm H 733-3652
2675 Apartments
A Geist Roy 733-2478
SCL RR CROSSING
B Vacant
Aptc Schultes John
D Gerlach Clayton H 733-8219
2673 Apartments
1 Troke Ernest L 733-5216
Apt2 Wyman Gray H 733-1261
Apt3 Sitton E Eug 733-4954
S4 Kettle John C 733-7608
2671 Alartments
1 Vacant
2 Stewart Wm C 733-8154
3 Reed Thos H ◎ 733-6385
Apt4 Maldal Richd A 733-3173
2668 Apartments
1 Moore Myron C 733-6644
2 Westerholt V G 733-2490
3 Clarke Harold A 733-3824
4 Cromartie Kathryn S

20

ST JOSEPH DR W (DUNEDIN)—FROM CAUSEWAY BLVD NORTHWEST IN A SEMI CIR, 6 WEST OF BAYSHORE BLVD (NUMBERS REVERSED)

ZIP CODE 33528
2662 Jones Harry B 733-2828
2646 Pomeroy David B 733-6830
2644 Peale Clifford M
2642 Vacant
2640 Morton Herbert J ◎ 733-1878
2638 Wessells Norman W 733-9490
2636 Lilley Cecily S Mrs ◎ 733-5733
2634 Edmison Frank winter res ◎ 733-1495
2632 Vacant
2630 Bryan James A 733-8861
2628 White Joseph J
2626 Young R G winter res 733-6936
2624 Chamberlain Everet H 733-2782
2616 Apartments
1 Crumblin Thos F 733-6032
2 Booth Edwin J Jr 733-2025
3 Vacant
4 Vacant

19

ST MARY DR (DUNEDIN ISLES DUNEDIN)—FROM 800 SAN SALVADORE DR

ZIP CODE 33528
1605 Carr Carroll R ◎ 733-7697
1611 Tice J D ◎ 733-4219
1614 Collett Ralph P ◎ 733-1737
1623 Haney Billy R ◎ 733-4722
1626 Snider Donald S ◎ 733-5466
1631 Hotchkiss David B ◎ 733-5635
1634 Pohe Rolland A ◎ 733-3215
1645 Harry James E ◎ 733-9181
1646 Mc Ginley Leonard J ◎ 733-2415
1657 Sykes Vincent M ◎ 733-9267
1658 No Return
1665 Vance Dorothy E Mrs ◎ 733-6449

Beltone
HEARING SERVICE
ERNST R. SCHNEIDER
Authorized Dealer
HEARING AIDS AND AUDIOMETERS
FREE ELECTRONIC ANALYSIS
36 N. FORT HARRISON AV. 33515
PHONE 446-3738
(See Page 49 Buyers' Guide)

More goods are bought and sold through the Classified Business Lists of the Directory than by any other medium on earth.

Paper Hangers

GEORGE P. BELLIS

There Is No Substitute For . . . QUALITY WORKMANSHIP

WALL COVERINGS
FOILS
MURALS and SCENICS

Call Before 8:00 AM or After 6:00 PM
Tel. 442-2471

830 Tuskawilla St. (33516)
(See Page 66 Buyers' Guide)

WHO SELLS IT?
IS ANSWERED BY THE CLASSIFIED BUSINESS LISTS IN THIS DIRECTORY

CLEARWATER - LARGO
REAL ESTATE
ROBERT E. BURBANK, Broker
Homes, Lots, Commercial, Acreage, Waterfronts, Rentals, Income Property
Burbank Bldg., 380 N. Clearwater - Largo Rd., (Alt. 19) Largo, Fla.
30 Sunshine Mall
(See Page 70 Buyers' Guide)
MLS
Phone 584-7628
Tel. 446-2329

ST MARY DR (D)—Contd
1666 Stoll Carl F ◎
1678 Bock Jessie Mrs ◎ 733-6240
1685 Orne Douglas A ◎
1686 Burger Edw J ◎ 733-7314
SAINT ANNE INTERSECTS

5

ST THOMAS DR —FROM 1521 S BETTY LA EAST 1 SOUTH OF WOODLAWN

ZIP CODE 33516
1301 Marquardt Emil C Jr ◎ 446-0939
1305 Stone Melvin A ◎ 446-1088
1311 Pecka Russell L ◎ 442-8053
1312 Robinson Geo M ◎ 446-0693
FREDERICA DR INTERSECTS
1319 Domenico Steven S ◎ 446-3631
1325 Schooley John H Jr ◎ 446-6344
1326 Johnson Herbert L ◎ 442-0666
EVERGREEN AV INTERSECTS

8

SALLY LA —FROM 622 S BETTY LA WEST AND NORTH

ZIP CODE 33516
619 Apartments
1 Vacant
2 Horwich Louis J 442-9368
3 Moses Helen A Mrs 442-4812
4 Vacant
5 Vacant
6 Vacant
622 Dailey Geo S ◎ 446-0803
Reese Bessie F Mrs

49

SAN BERNADINO ST —FROM 699 HAINES RD EAST 1 NORTH OF SAN MATEO

ZIP CODE 33515
3119 Vacant
3124 Transients
3125 Curci Gerald ◎ 726-1628
3136 Bennett James B 726-1034
3142 Hoepfner Geo C ◎ 726-2221
MADERA AV INTERSECTS
3157 Yoder Wm M ◎ 726-4481
3171 Alexander Wm P ◎ 726-1018
3174 Angley James E ◎ 726-3233
3182 Pedretty Wm L ◎ 726-3720
3183 Davis Walter R ◎ 726-1789
MONTEREY AV INTERSECTS
3200 Dawson John M ◎ 726-2364
3216 Bare Sandra Mrs ◎ 726-4810
3219 Woodham Geo E ◎ 726-2409
3220 Cerulli Charles J ◎ 726-2831
3223 Schuch Frank G ◎ 726-2580
3229 Unruh Willis O ◎ 726-1632
3230 Allenbrand Charles L ◎ 726-4512
ALAMEDA AV INTERSECTS
3240 Reece Larry P ◎
3241 Whitney Donald P ◎ 726-4347
3254 Vacant
3259 Dollar Wm A ◎ 726-3256
3267 Miller Melvin J ◎ 726-2114
3275 Gavigan Geraldine P Mrs ◎ 726-1289
MAXIMO AV INTERSECTS
3300 Hudson Harry K ◎ 726-2229
3301 Berman Wm S lndry equip consultant ◎ 726-3159
3310 Griffin L Aubrey ◎ 726-2180
3311 Klecka Charles L ◎ 726-1334
3316 No Return
3319 Dagworthy John H equip broker ◎ 726-3343
3322 Steigerwalt Oliver I ◎ 726-4535
3325 Attkisson Jack W ◎ 726-3112
3330 Richmond Oscar L ◎ 726-1613
3333 Hart Peter P ◎ 726-1835
3341 Hart J Cyril ◎ 726-3065
BAYSHORE BLVD INTERSECTS

19

SAN CHARLES DR (DUNEDIN ISLES DUNEDIN)—FROM 626 SAN SALVADORE NORTH 1 EAST OF SAN MATEO DR

ZIP CODE 33528
SAN ROY DR INTERSECTS
1410 Elliott Douglas C ◎ 733-3960
1429 Auger Roswell T ◎ 733-6176
1430 Van Hook Harold C ◎ 733-3961
1440 Kennedy Roy H ◎ 733-3959
1449 Barton Bernard B ◎ 733-1664
1450 Madden Edw F ◎ 733-4367
1459 Burkholder Milton E ◎ 733-6172
1460 Hilpp R Frank ◎ 733-6279
1469 Hunt Robt E ◎ 733-2198
1470 Cahall Alma M Mrs ◎ 733-1568
1479 Kruse Ray F ◎ 733-1473
1480 Walker Glen H ◎ 733-8127
1489 Cromer Raymond L ◎ 733-6975
1505 Myers Margt ◎ 733-3837
Taylor Isabel ◎ 733-3837
1506 Wonzer Milton L ◎ 733-1565
1519 Kahn Mort ◎ 733-1693
1520 Horton Saml J ◎ 733-8487
1529 Ott Herbert W ◎ 733-1484
1530 Haag Carl G ◎ 733-1569
1539 Vetter Walter T III ◎ 733-7707
1549 Goewey Ezra W ◎ 733-5184
1550 Lydick Chester C ◎ 733-1576
1559 Pappas Maye I Mrs ◎ 733-1474
1560 Mang Philip ◎ 733-1574
SAN SALVADOR DR INTERSECTS
1606 Hurford Joseph S ◎
1607 Boiteau Orla S ◎ 733-0355
1611 Vacant
1612 Boyle James J ◎ 733-5059
1618 Edwards Axel ◎ 733-8645
1619 Staelens Valentine M Mrs ◎ 733-5189
1624 King Norman A ◎ 733-9483
1625 Bergmark Axel ◎ 733-6406
1630 Mc Crea Lewis E ◎ 733-3958
1631 Peikert Charlotte Mrs ◎ 733-1855
1636 Woodward Charles O ◎ 733-5804
1637 Smith Agnes E Mrs ◎ 733-5180
1642 Holmberg Ernest E ◎ 733-3703
1643 Mawby Frank W ◎ 733-4714
1648 Burke Lewis M ◎ 733-3705
1649 Jaeger Stuart L ◎ 733-4704
1655 Norton Charles R ◎ 733-6333
1660 Sherman James A ◎ 733-3702
1661 Karabinos Andrew ◎ 733-6403
SAN JOSE INTERSECTS

19

SAN CHRISTOPHER DR (DUNEDIN ISLES DUNEDIN)—FROM END OF WILSON EAST 2 SOUTH OF SAN SALVADORE DR

ZIP CODE 33528
300 Hood H P & Sons (Citrus Div) fruit juice dealers 733-2121
Southern Nuclear Engineering Inc 733-3138
427 Baldwin-Lima-Hamilton Corp indus eng 733-9302
522 Dean Jesse H roofer ◎ 733-9233
SAN MATEO DR INTERSECTS
600 Allied Precision Products Inc 733-4157
HIGHLAND AV INTERSECTS
(NOT OPEM)
720 Rose Theo ◎ 733-7492
DAVIS RD ENDS
730 Neff Basil J 733-4310
736 No Return
BASS BLVD BEGINS
770 Maier Emily M Mrs 733-5903
774 Mahaney Wm J ◎ 733-3083
NEW YORK AV ENDS
778 Hiatt Leora J Mrs ◎ 733-2723
782 Gilbert Berniece H Mrs ◎
794 Putney Glenn D ins 733-7407
795 Moore's General Repair Service auto repr
Moore Luther D ◎ 733-2879
796 Olouv Alice B Mrs 733-8791
798 Vacant
RICHLAND AV ENDS
845 Vacant
GLADYS CIR BEGINS
RUTH RD BEGINS
1141a Bour Nelson F 733-8725
1151b Lopatin Jeffrey A 733-8642
ROBIN HILL ENDS
1240 Dunedin Elks Lodge No 2275 733-3318
1241 Florida Power Co (Dunedin Sub-Station) transformer sta
1251 Phillips Petroleum Co fuel oil dept 733-4186
1261 Schultz A A Construction Co paving contr 733-1330
1280 Milligan Geo Jr 733-6744
COUNTY RD 1 INTERSECTS
LADY MARIAN ENDS
PINEHURST RD INTERSECTS

19

SAN DIEGO DR (DUNEDIN)—FROM 966 SAN SALVADOR DR NORTH

ZIP CODE 33528
1435 Under Constn
1451 Under Constn
1452 Under Constn
1463 Vacant
1464 Under Constn
1477 Carter Carey W ◎ 733-4196
1478 Under Constn
1481 Malinski Edw E ◎ 733-0550
1482 Under Constn
1490 Vacant
1493 Vacant
1509 Vacant
1510 Sapp J Cecil ◎ 733-0205
1520 Hunsicker Wayne R
1521 Loucks Wm E J ◎ 733-9421
1532 Vacant
1533 Granholm Barbara G ◎ 733-5936
1540 Vacant
1541 Betzing Walter J 733-2755
155 Surprise Roger W ◎ 733-8454
1562 Sarnago Louis ◎ 733-5646
SANTA MONICA DR INTERSECTS

35

SANDRA DR —FROM 1245 WELLINGTON DR EAST 4 SOUTH OF MAGNOLIA DR

ZIP CODE 33516
1920 Harwood Leonard ◎ 446-3810
1921 Gobbeo Anthony R ◎ 442-0681
1926 Tinker Allan M ◎ 447-2248
1927 Whipple Ruth H Mrs ◎ 442-3018
1932 Noell Charles E ◎ 442-1681
1933 Browning James I ◎ 446-6325
1938 Woodburn Lowell N ◎
1939 Hallstrom Hilmer S ◎ 445-5934
1944 Pirrung John J ◎ 447-2458
1945 Dyal Marvin M ◎
1950 Reuter Peter N ◎ 447-6305
1951 Cohen Ralph M ◎ 447-3591
1956 Kingston Ralph G ◎ 446-0094
1960 Vacant
1963 Penrose Rodney H ◎ 446-6924
1966 Kosky Jacob J Jr ◎ 446-3408
1969 Albert Frank D ◎ 445-5932
1975 Byronell & Associates whol novelties
Eberhart Byron L ◎ 446-6622
1981 Phillips Joseph D ◎ 447-2945
1984 Birge Alf E ◎ 446-2433
1987 Baldridge Leonard C 442-6560
1990 Little Joe W ◎ 446-9482
1993 Drawdy Charles W ◎ 442-1006
HERCULES AV INTERSECTS
2006 Hamilton Wayne E ◎ 442-2344
2007 Mc Keel Melvin L ◎ 442-3047

DOUGLAS Manufacturing
ESTABLISHED 1948
AWNINGS — SCREEN ENCLOSURES — JALOUSIES — MIRRORS
1115 CLEVELAND ST., CLEARWATER (See Page 24 Buyers' Guide) PHONE 442-3158

SANDRA DR—Contd
2012 Aripoli Dominick J ◎ 447-4336
2013 Hammond Vernon C ◎ 446-0751
2018 Linne Ina M Mrs ◎ 447-5110
2019 Aldrich Harry B ◎ 442-2518
2024 Archer Alva I ◎ 446-1357
2025 Frisbie Ned M ◎ 442-3527
2030 Benjamin Robt T Jr ◎ 446-2148

40

SANDSTONE CT —FROM 910 S KEYSTONE DR WEST, 1 NORTH OF BARRY DR

ZIP CODE 33516
1623 Mc Corkle Wm T ◎ 446-1594
1624 Friederich Eug R ◎ 446-8936
1629 Case Richd C
1630 Groepler Alf ◎ 447-2074

14

SANDY LA —FROM BETTY LA EAST 1 NORTH OF MARY L RD

ZIP CODE 33515
1301 Vacant
1305 Baker Fred A ◎ 446-6180
1309 Squier Henry E ◎ 442-6476
1313 Belton Margt R Mrs ◎ 442-7875
1317 Dykes Willis H ◎ 442-4346
1321 Harn James F ◎ 442-7992
1325 Quinn James P ◎ 446-2700
1329 Gendron Leon J ◎ 442-7993
1333 Haviland Nelson A ◎ 442-0642
ROLLEN RD INTERSECTS
1341 Tripp Richd H 447-5901
1345 Lee Robt R ◎ 442-6478
1349 Mays Walter D ◎ 446-1741
1353 Powell Bobby ◎
1357 Cracolici Thos ◎ 447-2069
1361 Lentz Curtis D 446-9479
(NOT OPEN)
KINGS HWY INTERSECTS
WESTON DR INTERSECTS
1462 Dalto Frank ◎ 447-1408
1469 Korica Emil ◎ 447-2163
1474 Weber Joseph F ◎ 447-1414
1475 Ohnmacht Alf G ◎
1480 Mc Donald Andrew J ◎ 442-7578
1481 Seaton Marian E Mrs ◎ 442-4594
1486 Hopp Fred C ◎ 447-1338

51

HIGHLAND AV INTERSECTS
1506 Paulson Paul ◎ 447-2608
1507 Petree Shirley W ◎ 447-1550
1508 Ducey John A ◎ 447-3009
1512 La Vier Joseph A ◎ 442-6535
1518 Turnquist Eliz V Mrs ◎ 442-4814
1519 Donnelly Joseph J ◎ 442-0063
1524 Evans Edwin E ◎ 447-1265
1530 Strauss Roland H ◎ 447-1195
1531 Heuser Lester E ◎ 442-1489
1536 Giersch Ethel A Mrs ◎ 447-1872
1537 Bitterman Peter ◎ 447-3759
1542 Keehn Alex ◎ 442-4659
1543 Griffith Jeanne R Mrs ◎ 447-5588
1548 Pelletier Russell P ◎
1549 Tetrault Donald A ◎ 442-9102
1554 Neff David R ◎ 442-8870
1555 Laughlin Russell H ◎ 446-3889
1561 Heaton Allen K ◎ 442-9064
1567 Wells R Alan ◎ 442-3833
ROSEMONT DR ENDS

19

SAN HELEN DR (DUNEDIN ISLES DUNEDIN)—FROM SAN SALVADORE DR NORTH AND SOUTH 1 EAST OF SAN ROY DR

ZIP CODE 33528
1431 Hannah John P ◎ 733-3603
1441 Ferree Wm I genl contr ◎ 733-4761
1450 Vacant ◎
1451 O'Malley Wm C ◎ 733-4884
1460 Winters J Scott ◎ 733-6842
1461 Claflin Fred F ◎ 733-3856
1470 Denk Robt G ◎ 733-5263
1471 Schlott Frank H ◎ 733-3609
1480 Kosterman Ralph H ◎
1490 Siddell Emma S Mrs ◎ 733-4983
1491 Borland Grace O Mrs ◎ 733-3607
1500 Tinnes John winter res ◎ 733-6087
1501 Carlson C Linus ◎ 733-4774
1510 Bronder Franklin B ◎ 733-5785
1511 Callahan John T ◎ 733-2977
1520 Hays Hazel B Mrs ◎ 733-6091
1521 Iske Homer J ◎ 733-3604
1530 Hayes Danl M ◎ 733-6094
1531 Lyons Viola Mrs ◎ 733-4766
1540 Heilig Franklin A ◎ 733-6085
1550 Sacha Geo T ◎ 733-4973
1551 Van Cleef Duncan K ◎ 733-4764
1560 Stevens John E ◎ 733-6093
1561 Mc Kown Albertha M Mrs ◎ 733-7494
SAN SALVADOR DR INTERSECTS
1612 Fasnacht Wm A ◎ 733-1505
1618 Dant John P Jr ◎ 733-1506
1630 Hamilton Alice Mrs ◎ 733-4984
1636 Richards Robt B ◎ 733-1501
1642 Parrott Mary C Mrs ◎ 733-4986
1648 Frazier Preston A ◎ 733-4977
1654 Bell Theo L ◎ 733-1500
1660 Kelly John E ◎ 733-2674
1691 Our Lady Of Lourdes Catholic Church 733-3776
Our Lady Of Lourdes Catholic School 733-3776

19

SAN JOSE DR (DUNEDIN ISLES DUNEDIN)—FROM CLEARWATER BAY EAST 6 SOUTH OF CEDAR CREEK

ZIP CODE 33528
SANTA BARBARA BLVD INTERSECTS
206 Guensch Walter A ◎ 733-5666
220 Taylor Irwin ◎ 733-5214
225 Nagel Violet M Mrs ◎ 733-5213
BAY SHORE BLVD INTERSECTS
315 Rueblinger Fred W ◎ 733-6587
316 Lahr Howard M ◎ 733-4930
321 Skipper Olive E Mrs ◎ 733-5215
324 Wrigley Roy F ◎ 733-3577
336 Imelmann Florence M Mrs ◎ 733-9137
PASADENA DR INTERSECTS
346 Kimbrell Frank H
SCL CROSSES
355 Robb Albert H ◎ 733-4249
DOUGLAS AV INTERSECTS
403 Wadley Muriel E Mrs ◎ 733-5487
410 Kroc Frank ◎
411 Rector James W ◎ 733-5657
SANTA ANNA DR INTERSECTS
418 Barnard Ethan A ◎ 733-2077
435 Brincklow S Ralph ◎ 733-5919
PALOMA DR INTERSECTS
500 Neely Wm H ◎ 733-5795
501 Mecke Richd J ◎ 733-6063
511 Wadsworth Charles E ◎ 733-4716
514 Zesson Charles ◎
519 Relth Gloria M ◎ 733-5028
520 Watkins Marshall R ◎ 733-4701
525 Guetzlaff Doris H ◎ 733-3962
SAN MATEO DR INTERSECTS

49

SAN JOSE ST —FROM WEST OF 899 MADERA AV EAST 3 NORTH OF SAN MATEO

ZIP CODE 33517
3132 Voriesh Louis ◎
3136 Gooch De Witt I ◎ 726-1360
3137 Johnson Will A ◎ 726-1624
MADERA AV INTERSECTS
3159 Hole Legare R Jr ◎
3164 Brown Charles R ◎ 726-2631
3165 No Return
3171 Parsell Richd ◎ 726-1998
3176 Under Constn
3177 Olson Kenneth W ◎ 726-2757
3182 Osterberg Carl E ◎ 726-3962
3188 Thomas James O ◎ 726-2716
3189 Williams Oliver C ◎ 726-3293
MONTEREY AV ENDS
3215 Vega Eug A ◎ 726-1473
3223 Towers James J ◎
3229 Keck John A ◎ 726-2407
3247 Berg Albert R ◎ 726-1005
ALMERA AV ENDS
3267 Stephens A Clifton ◎ 726-3281
MAXIMO ENDS
3303 Chamberlain Warren R ◎ 726-2586
3311 Linder Mary R Mrs ◎ 726-2816
BAYSHORE BLVD INTERSECTS
3406 Meyers Paul G 726-1784
3416 Linton's Dewey Fishery
Linton Dewey ◎ 726-4346

8

SAN JUAN CT —FROM HILLCREST AV EAST 1 NORTH OF COURT

ZIP CODE 33516
1404 Hansen Einar winter res ◎ 445-1321
1408 Ott James R 447-1595
1409 Williams Shirley E Mrs
1409½ Vacant
1414 Culkar Fred W 447-5530
1415 Petellat Michl W ◎ 445-5041
1419 Kendall Jean M Mrs ◎ 447-4727
1424 Benedict Henry A ◎ 442-3739
1425 Killian John M ◎ 447-2926
1428 Fritts Fletcher L ◎ 446-8853
1429 Maddock Wendell L ◎ 442-5479
1432 Belcher James W ◎ 442-9542
1433 Seeley Ruth A Mrs ◎ 447-4777
1436 Rhodes Wm P ◎ 444-1193
1437 Anderson Kenneth H Jr ◎ 446-7396
1438 Sita Joseph E 444-1191
Rear Vacant
1444 Ginda Anna T Mrs ◎
SAN REMO AV INTERSECTS
1453 Vacant
1457 Soderlund Ernest W 447-4447
1459 Vacant
1461 Berry Edna L 447-4775
1463 Beatty Harriet A Mrs ◎ 447-6160
1465 Welsing Herman L ◎ 442-6451
GULF-TO-BAY BLVD INTERSECTS

19

SAN JUAN LA (DUNEDIN ISLES DUNEDIN)—FROM DOUGLAS AV EAST 1 NORTH OF SAN CHRISTOPHER DR

ZIP CODE 33528
400 Koment Robt J ◎ 533-5208
401 Gedeon Donald H ◎
SANTA ANNA DR INTERSECTS

31

SAN MARCO DR (LARGO)—FROM ROSERY RD SOUTH, 4 EAST OF MISSOURI

ZIP CODE 33540
991 Moss Owen M ◎
995 Mitchell Merville L ◎
999 Mowbray Allan R
1000 Schwartz Kenneth R ◎ 581-2388
1001 Gaydos Joseph P
1009 Sikkes James
1020 Peacock John M 584-5657
1021 Landsberg Rudolph ◎
1023 Pecka Richd B ◎ 584-5619
1024 Watson Edith M Mrs ◎ 584-6726
1129 Peterson Ivar P ◎
1130 Gensheimer Leo A ◎ 584-2649
1136 Johnson Pauline Mrs ◎

PHILLIPS 66
PHILLIPS PETROLEUM CO.
FUEL OIL
We Honor Phillips Credit Cards
(See Page 44 Buyers' Guide)
PHILHEAT
Dunedin Office: 1251 San Christopher Dr. (33528) Tel. 733-4186
Clearwater Office: Highland Av. and Lakeview Rd. Tel. 446-3007

This Book is Your Silent Salesman
ADVERTISE AND PUT IT TO WORK

GEORGE C. MORITZ F.R.D.A.

Certified Residential Designer

HOME PLANNING DRAFTING

1452 S. Missouri Av. (33516)

TEL. 447-3127

C. C. MASON DRIVEWAYS
ASPHALT - CONCRETE - GRAVEL
Licensed and Insured — Free Estimates
2088 RANGE ROAD (See Page 38 Buyers' Guide) TELS. 446-9493 and 784-1189

SAN MARCO DR (L)—Contd
1137 Krieger Albert ◎
1141 Christie Elvira M Mrs ◎
1142 Kerbaugh Isaac J ◎ 584-4845
1148 Carey Gerald E ◎
1149 Stolling Clarence H ◎
1152 Hurt Geo E ◎
1153 Vierling Paul H ◎
1156 Brewer John L ◎
1160 Ries Carl E ◎
1161 Under Constn
1166 Taylor Wm ◎
1167 Stone Charles O ◎ 584-2652
1172 Tulauf Nelson J ◎
1173 Carver Neil W
1178 Michalski Carl P ◎
1179 Sears Theo H ◎
1184 Milligan George F
1185 Under Constn
1189 Steimberger Nola K ◎
1190 Maust Ruth I ◎
1192 Rutherford Wm ◎
1193 Blohm Claus P ◎ 581-1170
1197 Rogers Russell M ◎
1198 Heitz Victor P ◎
1421 Van Fleet Geo H ◎

15

SAN MARCO ST (CLEARWATER BEACH)—FROM GULF OF MEXICO EAST 1 NORTH OF PAPAYA

ZIP CODE 33515

19

SAN MATEO DR (DUNEDIN ISLES DUNEDIN)—FROM SAN CHRISTOPHER DR NORTH 5 EAST OF SCL RR

ZIP CODE 33528
1403 Morelli Abram A 733-9232
1408 Karnath Norbert A ◎ 733-6880
1411 Irvin Raymond H ◎ 733-9275
1412 Vacant
1420 Shrake Paul J 733-8217
1421 Mattheus Goulding F bkpg serv ◎ 733-5579
1425 Johnson Axel R ◎ 733-4602
1426 Mc Vey Dewey C ◎ 733-5565
1429 Johnson Emil S ◎ 733-4260
1432 Vander Laan Harriett J Mrs winter res ◎ 733-9504
1437 Lentz Allen L ◎ 733-5661
1442 Stefanos Tassos ◎ 733-1924
1443 Pierce Leon R ◎ 733-1276
1448 George Clarence W ◎ 733-5742
1453 Keister Lehr ◎ 733-2590
1454 Quicke Gertrude M Mrs ◎ 733-2627
SAN JUAN LA INTERSECTS
1455 Landazuri Ruben E 733-7465
1500 Kibbey Donald K ◎ 733-6920
1503 Dechane Anne M Mrs ◎ 733-5649
1506 Stone Arth K ◎ 733-5312
1509 Vacant
1514 Overfield Paul
1515 No Return
1520 Timpe Bertha M Mrs ◎
1523 Masters Arth W ◎ 733-3301
1526 Lennon Clarence ◎ 733-3305
1527 Hiestand Thos B ◎ 733-4537
1532 Low Ethyl A Mrs ◎ 733-5858
1533 Hacker Paul ◎ 733-5567
1537 Caylor John R ◎ 733-5859
Maynard Robt L ◎
1538 Betz Julian H ◎ 733-4318
1544 Vacant
SAN SALVADOR DR INTERSECTS
1600 Bruder Geo F ◎ 733-5948
1601 Heinold Wm C ◎ 733-5861
1609 Hollingshead Ralph G ◎ 733-5801
1614 Thew John H ◎
1615 Wessells Herbert L ◎ 733-6170
1620 Kelly Marvin E ◎ 733-9308
1623 Rice Claude C ◎ 733-3700
1625 Means Marjorie R Mrs ◎ 733-3701
1626 Sharpe Julia E Mrs ◎ 733-1936
1632 Bepler Fred ◎ 733-3004
1633 Bennett Geo E 733-6560
1637 Schlott Arth A ◎ 733-7715
1644 Vacant
1645 Yount Merlin L ◎ 733-5368
1650 Byerman Joseph F ◎ 733-4715
1656 Butler Jean H Mrs 733-7980
1657 Manolluides Geo N ◎
1660 Raney Saml ◎
1663 Vacant
1666 Anderson Arth E ◎ 733-5068
1669 Miller Bessie B Mrs ◎ 733-3707
1672 Mc Neil Patk J ◎ 733-6102
1675 Nieber Richd W 733-4420
1679 Glover James C ◎ 733-4027
1687 Young Lee C Mrs ◎ 733-3760
SAN JOSE DR INTERSECTS
1700 Daehn Albert F ◎
1701 Turner Donald J ◎ 733-5065
1711 Haag Wm H 733-7184
1714 Jones Clarence W ◎ 733-4603
1717 Gow Gerald A Jr ◎ 733-5409
1722 Worrall Paul ◎ 733-5067
1725 Bushnell Howard L ◎ 733-5504
1726 Walker Kath winter res ◎
Walker Elise winter res
1728 Deyling Rose M Mrs ◎ 733-3509
1731 Dunmire Betty E Mrs ◎ 733-7695
1737 Hazlehurst Robt C ◎ 733-3500
1738 Burkhouse Ernest M ◎ 733-3502
1744 Thill Marie L Mrs ◎ 733-3759
1750 Locke Worth S ◎ 733-3503
1753 Goodale Arth W ◎ 733-3475
1761 Vacant
1768 Crawford Lily M Mrs ◎ 733-7705
MIRA VISTA DR INTERSECTS
1805 Holder Pearl C Mrs ◎ 733-5767
1815 Whyte Mary J Mrs ◎ 733-7701
1818 Dobbins Hazel B Mrs ◎ 733-5506
1819 Chamneff Eleanor M ◎ 733-0219
1824 Fletcher Jeanne W
1825 Haines Harry G ◎ 733-7424
1831 Kearns Laura B Mrs ◎ 733-2221
1832 Routh Margon Thelma Mrs ◎ 733-9201
1840 Des Groseillier Joseph M ◎ 733-9587
1843 Tilley Eva R Mrs ◎ 733-3508
1846 Ross Irwin G ◎ 733-7704
1849 Roberts Lois G ◎ 733-7703
1850 Smith Wm J ◎ 733-7702
1854 Calcott Emily A Mrs ◎ 733-7709
1857 Fox Andrew J Jr ◎ 733-3266
1858 Tosh Aaron R Rev ◎ 733-7706
1865 Cruickshank Benj ◎ 733-7335
1866 Mc Mullin Harriette Mrs ◎ 733-3506
1869 Mc Lellan Gertrude C Mrs ◎ 733-4451
1870 Slaughter Marie T Mrs ◎ 733-8188
1875 Gilchrist John ◎ 733-1609
1880 Thompson Enid P Mrs ◎ 733-3504
1881 Weiskoff Fredk A ◎ 733-5769
1884 Sherman Geo H ◎
1885 Ober Edw P ◎ 733-8118
1886 Foulkrod Wm H ◎ 733-2367
1888 Rose Harry W ◎ 733-2698
1889 Lee Geo L ◎
1890 Beard Robt W 733-8040

49

SAN MATEO ST —FROM 609 N HAINES RD EAST ABOUT ½ MILE NORTH OF GULF-TO-BAY BLVD

ZIP CODE 33515
3107 Woods Maureen ◎
3113 Elder Jack C ◎ 726-1614
3125 Pfund A Peter ◎ 726-2068
3131 Hassell Merwyn ◎ 726-4196
3136 Means Teddy J ◎ 726-1720
MADERA AV INTERSECTS
3157 Biggs Richard T ◎ 726-4130
3158 Baucom Keith B ◎ 726-4616
3162 Hockensmith Harry O ◎ 726-2621
3163 Lippold Karl O ◎ 726-3054
3168 Truluck Kenneth ◎ 726-3484
3169 Under Constn
3174 Hennig Richd R ◎ 726-3894
3175 White Henry W ◎ 726-2547
3180 Pues Charles L ◎ 726-2323
3187 Ayers James T ◎ 726-1589
MONTEREY AV INTERSECTS
3211 Wickes Jo Betty Mrs ◎ 726-1482
3214 Jacobsen Wm L ◎ 726-2555
3215 Mc Intire John S ◎ 726-3448
3224 Sollie Sigurd A ◎ 726-3033
3229 Story Howard K ◎
ALAMEDA AV BEGINS
3235 Casey Donald E ◎
3240 Duke Glenn E ◎ 726-2712
3241 Kiehl E Robt ◎ 726-1707
3250 Leslie Burton ◎ 726-3859
3255 Mazza Salvatore ◎ 726-3473
3260 Leslie John O ◎ 726-4329
3267 Hawkins James R ◎ 726-3747
3268 Chalkley Wm T ◎ 726-4126
3273 Vacant
MAXIMO AV BEGINS
3303 Nichols Edw H ◎ 726-4612
3310 Under Constn
3311 Pappert James V ◎
3316 Fellows Russell D ◎ 726-3910
3317 Walden Henry C ◎ 726-4373
3328 Vacant
3322 Murphy Steph ◎ 726-1170
3333 Miller Paul F ◎ 726-1955
3336 Ireland Geo E ◎ 726-1697
3340 Shower Virginia H Mrs ◎ 726-2006
BAYSHORE BLVD INTERSECTS

19

SAN PEDRO DR (DUNEDIN)—FROM SANTA MONICA DR EAST 1 NORTH OF SAN CHRISTOPHER

ZIP CODE 33528
989 Weatherby Virginia M Mrs ◎ 733-1751
997 Brulport Naomi L Mrs ◎ 733-6769
998 Pelt John R ◎ 733-7163
1005 Bennett James E ◎ 733-8919
1006 Sparks Harold C ◎ 733-3360
1015 Lucas Helen Mrs ◎
1016 Lorentz Edgar L ◎ 733-3366
1023 Belanger Harry O winter res ◎ 733-3919
Belanger Harry O ◎ 733-3919
1024 Zabriskie Lester A ◎ 733-2018
1032 Collier Kawnis B ◎ 733-8885
1044 Sill Wm R Jr ◎ 733-2513
PINEHURST RD INTERSECTS

49 845

SAN PEDRO ST —FROM WEST OF MADERA AV EAST 2 NORTH OF SAN MATEO

ZIP CODE 33515
3131 Hendershot Harold E Jr ◎ 726-4169
3136 Alejo Raul 726-1463
MODERA AV INTERSECTS
3158 Phillips Jack R ◎ 726-2338
3159 Davis Otis K ◎ 726-1935
3164 Minor John W ◎ 726-2066
3165 Mudano Frank R ◎ 726-1854
3170 Baker James B ◎ 726-2028
3171 Duncan Bobby J ◎ 726-3128
3179 Herndon Osborn P Jr ◎ 726-1055
3180 Pattinson Thos I ◎ 726-3052
MONTEREY AV INTERSECTS
3201 Underwood Orville J ◎ 726-1560
3209 Schauer Rosalie N Mrs ◎ 726-3157
3222 Drewes Charles H ◎
3223 Huber Michl W ◎ 726-2181
3229 Harris Charles G ◎ 726-3013
3230 Bujnoski Frank J ◎ 726-2823
3236 Pollard Wm L ◎ 726-2163
3237 Johnson John B Jr ◎ 726-3564
ALAMEDA AV INTERSECTS
3241 Chatham Obert L ◎ 726-1879

More goods are bought and sold through the Classified Business Lists of the Directory than by any other medium on earth.

Sylvan Abbey Memorial Park Inc.
ON STATE ROAD 588, EAST OF U.S. HIGHWAY 19, P.O. DRAWER B (33518) TEL. 726-1101
(See Page 27 Buyers' Guide)

SAN PEDRO ST—Contd
3242 No Return
3249 Praefke Edw H ◎ 726-3009
3254 Lay E T ◎ 726-3114
3255 Wisler Charles R ◎ 726-3518
3260 Colby Howard S ◎ 726-1335
3261 Walton F 726-1962
Ownbey Nellie B Mrs ◎
3268 Blackburn Wallace W ◎ 726-3087
3269 Gwiazdowski Wm ◎ 726-3598
3273 Suhr Jack L ◎ 726-4102
MAXIMO AV INTERSECTS
3300 Brown Gene L ◎ 726-3131
3310 Yennie Lucille B Mrs ◎ 726-1674
3317 Rikley Wm R ◎ 726-1492
3318 Knight Robt J ◎ 726-2894
3333 Hiers Claude W ◎ 726-1009
3337 No Return
Nussear Robt E ◎
3343 Hammond Edw G ◎ 726-2179
BAYSHORE BLVD INTERSECTS

9

SAN REMO AV N —FROM 1446 CLEVELAND NORTH 1 WEST OF HIGHLAND AV

ZIP CODE 33515
9 Vacant
11 Post Earl
16 Kobel Bernard L photog ◎ 447-3302
LAURA INTERSECTS
25 Sawyers Garland E
27 Boyle Ronald M 446-1588
27a Greiner Mae A Mrs 447-2963
GROVE BEGINS
100 Second Church Of Christ Scientist 446-7723
104 Hammons Robt B inventor ◎ 446-3747
110 Gamberdella Louis ◎ 446-3177
116 Reich Alta S Mrs ◎ 446-2147
118 Baurle Wm P ◎ 446-0450
DREW INTERSECTS

8

SAN REMO AV S —FROM 1447 CLEVELAND SOUTH 1 WEST OF S HIGHLAND AV

ZIP CODE 33515
15 Transients
PARK INTERSECTS
21 Dart Edw W 444-8184
23 Bennett Betty W Mrs 442-3829
110 Nelson Gideon E ◎ 444-8122
111 Capaccio Joseph ◎
114 Albritton Hoyle F ◎ 446-2854
115 Transients
PIERCE INTERSECTS
118 Jones Morris S ◎ 442-5839
120 Ransley Sylvia B Mrs ◎
201 Roy Virginia S Mrs ◎ 447-4468
205 Blake Peter M ◎ 446-2048
FRANKLIN INTERSECTS
ZIP CODE 33516
GULF-TO-BAY BLVD INTERSECTS
DE LEON INTERSECTS
SAN JUAN CT INTERSECTS
410 Hewitt Grover C 447-2768
412 Hurd Franklin W
413 Weik Carl 447-4731
415 Jackson Dorothy A 445-3312
COURT INTERSECTS

40

DRUID INTERSECTS
JASMINE WAY INTERSECTS
901 Wikoff Lowell C ◎ 447-5935
904 Schwartz Herbert C ◎ 446-1359
905 Teel Donald H ◎ 447-1620
908 Salceies Stanley L ◎ 442-5445
909 Griffith Theo ◎ 447-5931
912 Urban Rudolph A ◎ 442-5446
913 Freeman Ernest P Jr ◎ 446-6593
916 Vacant
917 Franks Marion J Mrs ◎ 442-7804
1000 Baylor Claude H ◎ 442-5447
1001 Horan John P ◎ 447-5933
1004 Smith Thos A ◎ 442-8668
1005 Fines Dorothy Mrs ◎ 442-5448
1008 Melko John T ◎ 446-9389
1009 Herrick Richd A ◎ 446-7751
1100 Boyer Nellie L Mrs ◎ 446-0771
1101 Barrett Clara M Mrs ◎ 442-1642
1104 Peterson Norman E ◎ 446-9327
1105 Harris Wesley F 446-3858
1108 Anderson Wilby F 442-7795
1109 Willhite Richd C ◎
JEFFORDS INTERSECTS
1223 Adkins A Honora Mrs ◎ 447-5430
1227 Johns Gordon F ◎ 442-0747
1228 Gustafson G E ◎ 446-0893
1231 Koster Nena S Mrs ◎
1232 Kiefer John ◎
1235 Overdorf Geo ◎
1236 Gammer Ejon ◎
1239 Fisher Wm H ◎ 447-5438
1240 Bernad Joseph ◎ 446-9630
1243 Chamberlain Henry C ◎ 442-1341
1244 Schilde Paul R ◎ 446-7704
1247 Bochin John ◎
1248 Bowen John N ◎ 447-2324
1251 Renn Fred E ◎ 442-8244
1252 Larson Clayton M winter res ◎ 447-2840
1255 Nygaard Fanny S Mrs ◎ 442-1733
1256 Breitung Helen B Mrs ◎ 442-4427
BROWNING INTERSECTS

21

BELLEAIR RD INTERSECTS
1608 Wiant Benj W ◎ 581-4091
1609 Roberts John Jr ◎ 581-5396
1614 Mc Gowan Maude Mrs ◎ 581-4841
1615 Bognar Darrel W ◎ 581-3086
1619 Charter Guy H ◎ 581-2279
1620 Gaff Hazle S Mrs ◎ 581-5308
1626 Sorensen Martin O ◎ 584-6265
1627 Carroll Richd J ◎ 584-5000
1632 Marty's Fixit Shop 584-1994
Wheate Marshall M ◎ 584-1994
1633 Snow Millard C ◎ 581-5485
1638 Wilson Donald H ◎ 581-5405
1639 Swain Frank M 581-4295
1650 Upchurch Donald E ◎ 581-4055
BAYVIEW DR INTERSECTS

31

SAN REMO CIR —FROM 1020 SAN REMO DR SOUTH

ZIP CODE 33540
1014 Wightman Royce M ◎ 581-2560
1016 Mc Guire Robt H
1018 Laurie Danl ◎
1019 Yindrock Mary L 584-7223
1021 Dreifus Leroy F ◎
1025 Cederberg Lester R ◎ 581-5291

31

SAN REMO DR —FROM ROSERY RD SOUTH

ZIP CODE 33540
1001 Rossbach Wm R ◎ 584-2659
1009 Avey Wm P ◎ 581-4005
1019 Peterson Arthur C ◎ 584-1583
1020 Sisson Walton ◎ 584-0618
1021 Simons Walter A ◎ 584-1928
1023 Pruett Neva G Mrs ◎ 584-0392
1024 Horvath Andrew ◎
1130 Worries Raymond ◎
1131 Haller Bernhard ◎ 584-3218
1148 Schiferle Leo J ◎ 581-3174
1150 Beyer Edw P ◎
1134 Boutin Walter S ◎ 584-7709
1135 Ives Delbert H ◎ 584-8444
1136 Attrell Gordon C ◎ 584-5554
1141 Carver Goldie B ◎
1142 Stevens Lee ◎ 584-7700
1143 Carlson Claus J ◎ 584-6171
1144 Gilbert Wm ◎ 581-2495
1145 Sittig Richd A ◎ 584-0337
1146 Dolittle Arth ◎ 581-1925
1149 Mc Quade James ◎ 581-4056
1150 Beyer Alf H 581-4595
1155 Criss Agnes A Mrs ◎ 584-0474
1160 Transients
1165 Arrigo Vincent
1175 Tata Donata ◎ 584-5423
1180 Cook Warren ◎ 587-8646
1185 Paul Leland H ◎ 584-0859
1190 Haberl Raymond A ◎ 584-7574
1195 Hoey James F ◎
1198 Fortier Patrick ◎
1199 Gray J Leslie ◎ 584-3288

19

SAN ROY DR (DUNEDIN ISLES DUNEDIN)—FROM SAN SALVADORE DR NORTH AND SOUTH 1 EAST OF SAN CHARLES DR

ZIP CODE 33528
1450 Bosworth Theresa R ◎ 733-6184
1451 Smith Anna S Mrs ◎ 733-6088
1460 Hyde Kindred M ◎ 733-1478
1461 Byrd Wm C ◎ 733-3274
1480 Summers Leo V ◎ 733-3473
1481 Brown Alex ◎ 733-2790
1490 Lange Raymond ◎ 733-4768
1491 Mc Kirahan Frieda S Mrs ◎ 733-6086
1500 Etter Gus V ◎ 733-6231
1501 Retterer Paul M winter res ◎ 733-7258
1510 Agnew Thos W ◎ 733-6171
1515 Brockmann Edwin A ◎ 733-2521
1520 Maison Mary K Mrs ◎ 733-1467
1521 Michaud Joseph T winter res ◎ 733-1962
1530 Duncan John K ◎ 733-6173
1531 Day Irving G ◎ 733-7003
1540 Crisler Orval H ◎ 733-1459
1541 Kruswick Edw W ◎ 733-3070
1549 Knox Marshall ◎ 733-1361
1550 Mac Innis Edw winter res ◎ 733-1606
SAN SALVADORE DR INTERSECTS
1608 Kelley John E ◎
1609 Street Donald L ◎ 733-6708
1619 Vacant
1620 Pizza Michl J ◎ 733-5790
1624 Carlson Ethel F Mrs ◎ 733-5186
1625 Karcher Gerald ◎ 733-7519
1631 Dahlgrin Harold R ◎ 733-4816
1637 Ammon Marjorie Mrs ◎ 733-2880
1643 Stewart Everett A ◎ 733-4256
1644 Paterson John C ◎ 733-7165
1649 Angleton Marshall M ◎ 733-4254
1655 Hess Geo O ◎ 733-4974
1656 Peck Guy C ◎ 733-6408
1660 Vacant ◎ 733-6405
1661 Mc Carthy Thos J ◎ 733-5826
1665 San Jose Elementary School 733-9266

19

SAN ROY DR S (DUNEDIN ISLES DUNEDIN)—A CONTINUATION OF SAN ROY DR SOUTH

ZIP CODE 33528
SAN CHARLES BEGINS
631 Flores Sue B Mrs ◎ 733-2646
647 Kneale Joseph H winter res ◎ 733-5630
653 Henderson Iva M Mrs ◎ 733-6929
659 Moote Fred W ◎ 733-7240
660 Pavlis Anna R Mrs ◎ 733-4975
SAN ROY DR S INTERSECTS
655 Barth Herman F winter res ◎ 733-1430
673 Crane Thos W ◎ 733-6724
676 Norris Lois M Mrs ◎ 733-1503
685 Diener Louis ◎ 733-2297
699 Shields Violet L Mrs ◎ 733-7241

Clearwater Plumbing and Appliances, Inc.
• PLUMBING and HEATING •
PLUMBING REPAIRS and REMODELING
RCA
Whirlpool
HOME APPLIANCES
PHONE 446-8355
409 N. FORT HARRISON AVE.
(See Page 69 Buyers' Guide)

The Alphabetical Section to get Complete Information on a person or firm.

MOST SERVICES
ALWAYS CALL
LARGO LUMBER Inc.
BEST SERVICE
FOR ALL BUILDING NEEDS
500 3d St. N.W., Largo
Tel. 584-1163 For Minuteman Service
(See Page 25 Buyers' Guide)

SAN ROY DR S (D)—Contd
SAN HELEN DR BEGINS

19

SAN SALVADOR DR (DUNEDIN ISLES DUNEDIN)—FROM CLEARWATER BAY EAST 1 SOUTH OF SAN JOSE DR

ZIP CODE 33528
SANTA BARBARA DR INTERSECTS
235 Morgan Geo H ◎ 733-5318
236 Webber Hazel E Mrs ◎ 733-5319
BAY SHORE BLVD INTERSECTS
300 Lake Geo L ◎ 733-6984
316 Dvorak James J ◎ 733-4971
317 Wilson Richd L ◎ 733-8224
323 Calello Wm J ◎
332 Vacant
PASADENA DR INTERSECTS
335 Pederson Oscar H ◎ 733-2838
337 Matthews Louise M 733-2942
SCL CROSSES
360 Hall Donald A 733-4965
DOUGLAS AV INTERSECTS
402 Pendleton Troy M ◎ 733-3329
403 Perry Betty 733-2489
411 Harder Ralph J ◎ 733-5508
412 Gunn Sandra Mrs ◎ 733-2411
418 Klingaman Clara M Mrs ◎ 733-4818
421 Lentz Herman F ◎ 733-4825
SANTA ANNA DR INTERSECTS
433 Grace Louise M Mrs ◎ 733-4820
439 Gregory Jack C ◎ 733-7706
442 Williamson Edgar A ◎ 733-5145
ALAMO LA ENDS
450 Boyles Ralph A ◎ 733-5668
453 No Return
458 Richter Otto G ◎ 733-5233
459 Doyle Joseph M ◎ 733-1586
465 Caldwell Wm E ◎ 733-5235
PALOMA LA INTERSECTS
500 Riegel John K ◎ 733-3298
505 Snyder Edwin C ◎ 733-5618
512 Manoloudis Geo N ◎ 733-5813
515 Bisbe Shirley Mrs 733-6207
SAN MATEO DR INTERSECTS
605 Walker Gregory R ◎ 733-3968
615 Sheldon Joseph V ◎ 733-5806
620 Christman Marie J Mrs ◎ 733-5886
SAN CHARLES DR INTERSECTS
640 Hendershot Marian A Mrs ◎ 733-5803
641 Underhill W Hobart ◎ 733-7789
660 Davidson Watson P ◎ 733-5802
SAN RAY DR INTERSECTS
680 Huddleston Edw E ◎ 733-3550
690 Craig Joseph H ◎ 733-4258
695 Connors Joseph L ◎ 733-7479
SAN HELEN INTERSECTS
700 Our Lady Of Lourdes Convent 733-1045
701 Johnson La Rue M ◎ 733-3541
711 Sturgeon Joseph R ◎ 733-4879
LAKESIDE DR INTERSECTS
BASS AV INTERSECTS
771 Routon Theo G ◎ 733-9551
774 Riddle Louise B Mrs ◎ 733-5926
CARDINAL BEGINS
775 Watkins Benj E ◎ 733-2839
778 Hamsher Harold D ◎ 733-4835
779 Bufkin Virginia Mrs ◎ 733-3524
781 Hopwood James L ◎ 733-6260
782 Vaughn Geo ◎ 733-6697
783 Goodsmith Dean A ◎ 733-5257
785 Drake Harold A ◎ 733-2763
SAINT MARY BEGINS
798 Sivek Thos S ◎ 733-2355
SAINT CATHERINE BEGINS
RUTH RD ENDS
800 Gibbemeyer Rosemary M Mrs ◎ 733-8342
RUTH RD ENDS
821 Hinson Ralph M ◎
942 Under Constn
950 Under Constn
958 Under Constn
966 Vacant
SAN DIEGO DR INTERSECTS
971 Under Constn
974 Lyle C Park ◎
982 Molle Arth J ◎ 733-2959
986 Swanson Donald H ◎ 733-8210
SANTA MONICA INTERSECTS
989 Putnam Robt M ◎ 733-5865
990 Gray Roland C ◎ 733-4778
997 Bruce Birch C ◎ 733-6730
998 Lipinski Stanley J ◎
1005 Johnson H L ◎ 733-9505
1008 Grahn Robt E ◎ 733-7903
1017 Doyle Basil F ◎ 733-5705
1020 White Alf ◎ 733-3870
1033 Talkovich Vern S ◎ 733-7447
1041 Tucker Glen B ◎ 733-3822
1042 Watson Charles B ◎ 733-5837
PINEHURST RD INTERSECTS

19

SANTA ANNA DR (DUNEDIN ISLES DUNEDIN)—FROM SAN CHRISTOPHER DR NORTH 1 EAST OF DOUGLAS AV

ZIP CODE 33528
1410 Potter Engineering Co tool mfg
1414 Ducharme Theo R ◎ 733-5545
1415 Brannen James P ◎ 733-5476
1420 Birkbelk Ray ◎ 733-4862
1423 Paterson Robt L 733-8667
1426 Baldwin E Bruce ◎
1427 Altland Robt D ◎ 733-9173
1432 Ford John T ◎ 733-7146
1435 Usher James E ◎ 733-9568
1438 Place Donald E ◎ 733-6417
1441 Stangle James E ◎
1444 Payne Charles E ◎ 733-5717
1447 Alvesteffer Kathleen A ◎ 733-5715
1457 Ryan James A winter res
SAN JUAN LA INTERSECTS
1505 Merckle Robt E ◎ 733-5844
1506 Tsakonas Lucas ◎ 733-4559
1515 Millar E Lena Mrs ◎ 733-5888
1516 Caterer Earl F ◎ 733-5845
Caterer Grace A Mrs nurse
1520 Rains James A Jr ◎ 733-3459
1521 Corrigan Edward
1526 Formica Emilio ◎ 733-4053
1527 Blair John ◎ 733-8470
1533 Gillespie Mark A ◎ 733-5810
1536 Graber Donald A ◎ 733-6372
1539 Guenthner La Vergne Mrs ◎ 733-5818
1542 Mc Kean W Barclay ◎ 733-6089
1545 Lochman Frank ◎ 733-8628
1548 Fitch Francis W ◎
SAN SALVADORE DR INTERSECTS
1601 Douglass Steph A ◎ 733-1749
1615 Flemm Julius E ◎ 733-5760
1616 Hackel Louis C ◎ 733-5868
1621 Vacant
1622 Chamberlain Harry E ◎ 733-5871
1629 Kremzner Frank ◎ 733-8702
1630 Stultz Harry C ◎ 733-1591
1632 Wilson Kenneth G ◎ 733-7180
1637 Dobbins Claude M ◎ 733-5758
1642 Douglas Wm M
1643 Dodge Lucian C ◎ 733-7895
1647 Ramsay Ruth S Mrs ◎ 733-5757
1650 Herwick Frank ◎
1654 Mowers Walter B ◎ 733-1977
1655 Vacant
1670 Mc Henry Paul S lawn serv ◎ 733-4578
SAN JOSE DR INTERSECTS
1700 Johnstone James R ◎ 733-9203
1707 Benton Willard E ◎ 733-5960
1714 Werner Kenneth J ◎ 733-3359
1719 Bernard Marie R Mrs ◎ 733-5075
1720 Ellis James ◎ 733-7087
1725 Erlewine Geo E ◎ 733-4261
1726 Braun Harriet J Mrs ◎ 733-2778
1730 Burgesser John B ◎ 733-4619
1731 Dell Thomas H ◎ 733-1555
1737 Scheeff John ◎ 733-5979
1738 Mittl Peggy M Mrs ◎ 733-4065
1743 Nelson Allison B ◎ 733-5980
1744 Baxter Charles L ◎ 733-5079
1747 Stone Emily E Mrs ◎ 733-1048
1750 Eckert Barbara O Mrs ◎ 733-4805
1756 Holland Frank T ◎ 733-6101
1757 Porter May E Mrs ◎ 733-5078
1765 Malcuit Grace M Mrs ◎ 733-3787
MIRA VISTA DR ENDS

19

SANTA BARBARA DR (DUNEDIN ISLES DUNEDIN)—FROM SOUTH OF SAN SALVADORE DR NORTH 1 EAST OF CLEARWATER BAY

ZIP CODE 33528
(NOT OPEN)
1533 Tanner Mae L Mrs ◎ 733-5163
1550 Mitchell Walter III ◎ 733-9169
1555 Butts Anne H Mrs ◎ 733-2350
1560 Jambor Louis A ◎ 733-2251
1563 Wellbrock Wm L A ◎ 733-7472
1570 Myers Andrew L ◎ 733-6844
1577 Hahn August H ◎ 733-5162
1580 Baird Charles S ◎ 733-5370
1583 Fritts Elmer H ◎ 733-5957
1594 Candler Flamen B ◎ 733-5339
SAN SALVADOR BEGINS
1614 Dunbar Carl O Jr ◎ 733-2370
1615 Dunbar Carl O ◎ 733-7027
1616 Weil Henry A ◎ 733-6523
1625 Lewis Lawrence J ◎ 733-1986
1630 Owens Richd M ◎ 733-1055
1631 Schlonga E T Mrs ◎ 733-5317
1634 Entel Irwin L ◎ 733-2914
1641 Irvine Wm J ◎ 733-5410
1649 Ecker Jesse J ◎ 733-9219
1651 Jennings James F ◎ 733-1056
1662 Mease John A Jr ◎ 733-5400
1663 Elder Levon A ◎ 733-1447
1665 Wiedemann Otto F ◎ 733-5353
1676 S K Building Co genl contr 733-2249
Kellner Sam J ◎ 733-2249
SAN JOSE DR INTERSECTS
1700 Paty Carolyn M Mrs ◎ 733-7332
1715 Jobe Iris F Mrs ◎ 733-5156
1719 Schweigel Fred N ◎ 733-7714
1720 Forsythe Ethel L Mrs ◎ 733-7712
1725 La Flam Wm ◎ 733-2877
1729 Williams Ward ◎ 733-7865
1732 Hulse Isabelle C Mrs ◎ 733-2550
1737 Wilkey James B ◎ 733-2923
CEVERA RD BEGINS
1744 Abramsón Wm B ◎ 733-1098
1746 Brennan Henry F ◎ 733-5305
1748 Butts Louie G Mrs ◎ 733-5304
1761 Tansey John P ◎ 733-3918
1767 Eccles Raymond W ◎ 733-3474
1768 Yandek Stephen P ◎ 733-5183
1773 Olson Gladys M Mrs ◎ 733-4865
BUENA VISTA DR INTERSECTS
1781 Smith Arth G ◎ 733-1310
1786 Jones Lorne E ◎ 733-1089
1787 Frank Lillian G Mrs ◎ 733-5181
1790 Fletcher Verna M Mrs ◎ 733-6917
1791 Vacant
1794 Kern Ralph G ◎ 733-4057
1797 Vacant
MIRA VISTA DR INTERSECTS
1800 Le Roy Henry P ◎ 733-9416
1801 Matheson Beamon A ◎ 733-6177
1816 Haven Clarence N ◎ 733-4059
1817 Van Deventer J Fred ◎ 733-4991
1822 Hipwell Mildred B Mrs ◎ 733-6180
1823 Cherny Paul J ◎ 733-6179
1830 Spencer Charles H ◎ 733-4989
1835 Phillips Charles T Jr ◎ 733-3510
1836 Martin Iliff H ◎ 733-6974
1845 Pedersen Niels F ◎
1853 Heap Grace E Mrs winter res ◎ 733-4864
BUENA VISTA DR INTERSECTS

HART-SCHAFFNER & MARX
NUNN-BUSH SHOES
512-514 Cleveland St., Clearwater
Shorts INC.
EVERYTHING FOR THE WELL DRESSED MAN
(See Page 28 Buyers' Guide)
Tel. 446-5927

34

SANTA CRUZ ST —FROM 1591 HAVANA WAY EAST 1 NORTH OF BELLEAIR RD

ZIP CODE 33516
2368 Allen Audrey J Mrs ◎ 531-2225
2369 Ashpaugh Wm S 531-7531
2384 Wiggins James M ◎ 531-4343
2385 Clarke Nina H Mrs ◎ 531-2294
2396 Bedford Stanley C ◎ 531-5723
2397 Hess Mary E Mrs ◎ 531-2218
2402 Mc Neely Warren K 531-1081
2403 Wilson Harry K ◎ 531-5526
2408 Carr Henry ◎ 531-3956
2409 Schmidt Wm F ◎ 531-2459
2414 Wicks Kenneth L ◎ 531-2244
2418 Haire Walter T ◎ 531-2213
LIMA WAY INTERSECTS
2420 Carty Doris M Mrs 531-2278
2432 Transients
2447 Kooshian Gary G ◎
2455 Loughlin Donald R ◎ 531-2276
HAVANA WAY INTERSECTS

19

SANTA MONICA CT (DUNEDIN) FROM 1451 SANTA MONICA DR EAST

ZIP CODE 33528
997 Borchers Melissa Mrs ◎ 733-9545
998 Mende Richd H ◎ 733-4603

19

SANTA MONICA DR (DUNEDIN) FROM SAN PEDRO DR NORTH 1 WEST OF PINEHURST RD

ZIP CODE 33528
1447 Neumann Lester H ◎ 733-5256
1451 Bethea C R ◎ 733-8890
1452 Guy Roy L ◎ 733-4797
1476 Milheiser Charles J ◎ 733-7032
1480 Farwell Owen D ◎ 733-3421
SAN PEDRO DR INTERSECTS
1491 Emerick Ronald C ◎ 733-3887
1492 Williams Leland W ◎ 733-5022
1510 Bendelow Leonard ◎ 733-9593
1522 Weissenburger Otto F ◎ 733-4324
1534 Martin Harold J winter res ◎ 733-4575
1542 Vacant
SAN SALVADOR DR INTERSECTS
1545 Scoles Merle R ◎ 733-9445
1552 Vacant
1553 Rommel Blanche E Mrs ◎ 733-6486
1564 Mc Bride Richd P ◎ 733-7905
1571 Monroe Ralph A ◎ 733-952
1577 Callan W H ◎ 733-4625
SAN SALVADOR INTERSECTS

8

SANTA ROSA DR —FROM S MISSOURI AV EAST AND NORTH 1 NORTH OF COURT

ZIP CODE 33516
1224 Esch Dorothy C ◎ 444-7401
LINCOLN AV INTERSECTS
1250 Livermore Rose B Mrs 444-7404
1252 Clark Edna A Mrs 444-7403
1266 Caberera Geo A ◎ 442-0046
1268 Etters Anna Mrs

4

SARASOTA RD (BELLEAIR)—FROM BAY VIEW DR SOUTHEAST 1 SOUTH OF OCALA RD

ZIP CODE 33516
100 Fisher Adrain R ◎ 584-7071
101 Kingsbury Henry A ◎ 584-6502
PALMETTO RD INTERSECTS
210 Schneider Wm P ◎ 581-2834
215 Mikell James P ◎ 584-5255
219 Zaffarano Vincent M ◎ 584-7546
220 Clore Wayne E ◎ 584-0320
PONCE DE LEON INTERSECTS

20

SARAZEN DR (FAIRWAY ESTATES DUNEDIN)-FROM FAIRWAY DR SOUTH, 1 EAST OF MAUGRUM DR

ZIP CODE 33528
2100 Under Constn
2120 Under Constn
2131 Mc Kay Jerome A ◎ 733-3712
2141 Blackman Lacy R ◎ 733-6508
2150 Loree Walter W 733-8776
2160 Peterson Donald K ◎ 733-7656
2161 Weaver C Earl ◎ 733-1342
2300 Under Constn
2301 Mc Clanahan F Dale ◎ 733-5716
2311 Gray Joseph E ◎ 733-3998
2310 Lytle Dudley P ◎ 733-1556
2320 Rudolph Karl R ◎ 733-6871
2321 Porter Donald C ◎ 733-1542
2330 Myers Donald J ◎ 733-0541
2340 Under Constn
2341 James Charles B ◎ 733-5512
2346 Fernald W G ◎ 733-8268
2347 David Nicholas T ◎ 733-5114
2352 Vacant
2353 Potter Thos S ◎ 733-7816
2356 Truesdell John P ◎ 733-9590
2362 Vidulich Jerome S ◎ 733-7436
2363 Behm Donald H ◎ 733-5906
2368 Roest James P ◎ 733-7307
2369 Kempf Miles E ◎ 733-6068
2374 Allen Wm F Jr ◎ 733-0114
2381 Davidson Wm L ◎ 733-7795
2382 Dougherty Robt A ◎ 733-1538
2385 Martinie Ray L 733-8552
2386 Smith Clinton C ◎ 733-6242
2389 Densmore Charles T ◎ 733-5373
2390 Swanson Carl G ◎ 733-4785
FAIRWAY DR INTERSECTS

5

SATSUMA ST —FROM HILLCREST AV EAST 6 NORTH OF WOODLAWN

ZIP CODE 33516
1385 Waggoner Ray B 444-1551
1389 Caruthers Ora F ◎ 447-3763
1390 Clay Algia V ◎ 446-0253
1395 Burch James E ◎ 446-6165
1396 Kendall Donald R 446-6821
1401 Smith Vernon J ◎ 442-0863
1402 Huling Jerry P ◎ 442-7207
1404 Nelson Ralph E ◎ 442-7092
1405 Hartley Milton E 442-6007
1408 No Return
1412 No Return
1413 Carlson Paul J ◎ 444-1553
1416 Haydock Stella Mrs ◎ 442-2745
1417 Elder Florence M Mrs ◎ 441-1552
1420 Farkas Steph A ◎ 442-3322
1421 Anderson Henry L Jr ◎ 442-9573
1424 Hull Odile B Mrs ◎ 442-3320
1425 Quillinan Edwin F ◎ 442-8928
1428 Kimball J Read ◎ 442-1963
1429 Boughton Nancy J Mrs ◎ 444-1393
1432 Hunstein Harold ◎ 442-4906
1433 Gormely Geo E ◎ 442-9572
1436 Patterson Alex F ◎ 447-1575
1437 Turner Robt L ◎ 444-1394
1440 Wells Thelma H Mrs ◎ 447-1686
1441 Yochem Aug S ◎ 444-1392
1444 Sommerfeld Albert G ◎ 447-1764
1445 Miller Claude C ◎ 447-5971
1449 Lombardo Nicolo ◎ 442-8737
1450 Anderson Arth K ◎ 447-1404
1452 Wenstrom Edythe D Mrs ◎ 447-2050
1453 Hopper Floyd C ◎ 442-2895
1456 Vincent Herman E ◎ 446-7308
1457 Neff Joseph C ◎ 442-2713
1460 Bjorkman Gunnar E ◎ 446-1553
1461 Warren Gladys L ◎ 447-5365
1464 Walker Ralph winter res ◎
1465 Spicer Donald E ◎ 442-6636
1468 Deering Archibald S ◎ 446-8247
1469 Anderson Elsworth W ◎ 443-5264
HIGHLAND AV INTERSECTS
1500 Tripp James A ◎
1501 Sourbeer Louise W Mrs ◎ 447-2870
1504 Andrews Harold A 477-1980
1505 Milam Jacob C ◎ 445-5023
1507 Harris Susan E Mrs ◎ 442-8675
1508 Howlett Hedley V ◎ 446-0254
1511 Wilson Myldred R ◎ 445-5764
1515 Hudson Grace A Mrs ◎ 445-5765
1519 Vale Wm H
1520 Hill Frank F ◎ 442-0581
1523 Cushing Gordon G ◎
1524 Hein Wm ◎ 447-4963
1527 Kohlbrand Richd W 442-6742
1528 Moore Carl A ◎ 447-3174
1531 Jacobs Fred R ◎ 442-8759
1532 Bradburn Weldon E Rev ◎ 447-2035
1535 Benvenuto Saml P ◎ 447-3982
1536 Jass Gotthilf H ◎ 442-1242
1539 Roth Winona L Mrs ◎ 447-4330
1540 Murphy Frank E ◎ 447-2995
1543 Utberg Charles E 442-7471
1547 Walter John J ◎ 446-9270
TANGERINE ENDS
1551 Davidson Mary H Mrs ◎ 447-4444
1552 Dunavin Richd E ◎ 447-1024
1555 Murphy Harry K ◎ 442-8203
1556 Tomczak Henry P ◎ 446-9369
LAKE AV INTERSECTS

37

SATURN AV N —FROM 1720 CLEVELAND NORTH 1 EAST OF DUNCAN AV

ZIP CODE 33515
1 Pearce Norman A ◎ 444-9174
7 No Return
8 Parrino Mary A Mrs ◎ 442-2011
11 Doole Clara E Mrs ◎ 444-3611
12 Moore Millard E ◎ 446-6788
15 Yonker John ◎ 444-9171
16 Edlund Ewert B ◎ 442-2014
17 Smith Vesta S Mrs ◎ 446-7096
20 Downing Willis T ◎ 444-9033
100 Woodson Charles J ◎ 444-9274
101 Bradfield Ruby B Mrs ◎ 444-9331
104 Kennelly Erma D winter res ◎ 447-3924
107 Mc Coy James W ◎ 444-4532
108 Roach Richd J ◎ 444-9264
111 Garnett Everett N ◎ 444-9695
114 Lapp Bessie L Mrs ◎ 444-9275
115 Hatfield Bernard B ◎ 444-9693

Suncoast Realty and Insurance
1420 GULF-TO-BAY BLVD. CLEARWATER
442-3121
REALTOR
Rentals
Residentiol
Commerciol
Property Monogement
Woterfront
Business Opportunities
Income Property
(See Page 73 Buyers' Guide)

Who Sells It?
Is Answered by the Classified Business Lists In this Directory

United Delco
AUTO ELECTRIC
ELECTRIC AUTO-LITE SERVICE
115 S. GREENWOOD AVE., CLEARWATER
(See Page 9 Buyers' Guide)
TEL. 446-3061

ATON MUSIC CO.
OF CLEARWATER INC.

KEYBOARD HEADQUARTERS IN CLEARWATER
1659 Gulf-To-Bay Blvd.
PHONES 446-6541 and 446-9259
(See Page 67 Buyers' Guide)

PHONE 446-3055
JOHN S. RHODES, Jr.
FUNERAL DIRECTOR
1721 GULF-TO-BAY BLVD. (See Page 48 Buyers' Guide) CLEARWATER
PHONE 446-3055

N SATURN AV—Contd
DREW INTERSECTS
213 Spauling David T 447-1815
215 Price Dewey 442-8751
217 Austin Maryln
219 Sjolander Gunnar K
220 Pace H C
221 Vacant
222 Kelley James B 446-8607
223 Vacant
224 York Jackson G 445-3422
225 Transients
226 Yorks James H winter res ◎
227 Ores Charles ◎ 447-3512
300 Moses Albert J 447-1052
301 Deacon Ross E
302 No Return
303 Vacant
304 Duman J Jay 442-0576
305 Reynolds Edna 444-8623
306 Lohr Harry P ◎ 444-7432
307 Vacant
309 Mc Clintock Ann T
311 Hoskinson Wm V ◎ 442-9455
312 Oden Judith P Mrs 447-2480
313 Saltsman Opal D Mrs ◎ 442-7293
314 Schmid Beverly J Mrs 442-5620
315 Vacant
316 Hahm Arth H ◎ 442-1467
317 Meyers Wm C 446-0783
318 Vacant
319 Mac Nutt Omar E ◎ 447-3074
320 Pullian Edith B Mrs 446-2232
321 No Return
322 Vacant
323 Zollo Douglas A 442-7824
324 Chirby Joan M Mrs ◎
326 Slicker Russell T
327 Fruman Harry ◎
RIDGEWAY INTERSECTS
328 Gottschalk Ivan J ◎ 442-9797
330 Vacant
332 Vacant
RIDGEWOOD BEGINS
334 Harcrow Jewell G Mrs ◎ 442-9784
400 Demet Geo J ◎ 442-8424
402 King Bonnie Mrs 442-0314
404 Vacant
405 Bright Bert H 445-8481
408 Vacant
410 Richard Davis
411 Under Constn
413 Under Constn
415 Delong Donald
417 Coe Eleanor R Mrs ◎ 447-2894
501 Vacant
503 Sichterman Herman ◎ 445-3332
504 Vacant
KENNETH PL INTERSECTS
509 Lake David E 445-3293
511 Steiner Jerome E 446-9340
517 Dunn James 446-6318
519 Sablone Steph F 446-6485
600 Lickton Sid Field
715 Clearwater Squadron-Civil Air Patrol
Disabled American Veterans 445-3334
Clearwater Forest No 166 masonic org
Bethel Baptist Mission
World War Barracks No 269

38

1000 Browning Calvin H ◎ 444-6843
1009 Kirkland Jerrell A ◎ 445-5524
1013 Valone Geo R 446-3779
1014 Montgomery Thos T ◎
1101 Clarke Wm L Jr ◎
1105 Rawlands Elmer L ◎
1106 Mc Guire Geo E ◎ 446-3696
1109 De Felice Donald ◎
1113 Parks Lester R ◎ 442-6557
1117 Richard Robt L ◎ 442-3543
1121 Stefani Louis O ◎ 442-5016
1122 Wade Adeline K Mrs ◎ 447-5066
1125 Wilson Patricia D Mrs ◎
1126 Mac Mahon Beatrice M Mrs ◎ 442-7295
1129 Mc Laughlin Neil P ◎ 442-2511
1200 Chesley Russell ◎
1203 Tyler Lawrence ◎ 447-1536
1204 Keicher Lake L H Mrs ◎
1207 Burns Mack Q ◎ 447-1105
1208 Mercer Chris ◎ 447-5068
1211 Campbell Norman C ◎ 442-7227
1212 Pomper Carl E ◎
LONG ST INTERSECTS
1223 Maynard Robt L ◎ 442-5972
1224 Bauer Richd ◎ 442-8271
1228 Blasewitz Ralph E ◎ 445-3803
1229 Brault Oscar A ◎ 447-1509
1231 Schaake Robt L ◎ 447-3145
1300 Rioux Edw A ◎
1301 Gaertner Harry J ◎ 447-2157
1304 Collins Richd L ◎ 444-3461
1305 Desmarais Edw S ◎ 445-5521
1308 No Return
1309 Bjorklund Rudolf G ◎ 447-4490
1312 Meader Frances B Mrs ◎ 446-3749
1313 Myers Glen D ◎ 442-4748
1317 Bodden Paul H ◎ 442-3011
1321 Mautz Wm J Jr ◎ 447-5190

44

SATURN AV S —FROM 1721 CLEVELAND SOUTH 2 EAST OF DUNCAN AV

ZIP CODE 33515
5 Yarnoff Wm J ◎ 444-9461
8 Pyatt Amanda E Mrs ◎ 444-9304
10 Fitzgerald Lonnie E ◎ 442-0753
11 Kerns Allen F ◎
15 Bardill Martin A ◎ 444-9463
16 Evans Anne E Mrs ◎ 444-9305
17 Stedman Madeline L Mrs ◎ 444-9422
20 Mattingley Wm H ◎ 444-9321
100 Wright Beatrice M ◎ 444-9383
101 Harris Carson H ◎ 444-9423
105 Paswaters Lucy B Mrs ◎ 442-1067
106 Keith Julia M Mrs ◎ 444-9375
108 Lohmar Byron F ◎
111 Van Dale Elsie G Mrs ◎ 444-9435
114 Boswell Bella K Mrs ◎ 442-3032
115 Abbott Gertrude A Mrs 447-1739
200 Skidmore Donald N ◎ 442-3387
201 Daniels Robt A 442-2205
204 Norman Isador T ◎ 447-2182
205 Roth Gerhard F ◎ 444-9431
209 Culkin Helen S Mrs ◎ 446-6693
210 Cooper Robt M ◎ 447-4428
212 Moyer Matthew B ◎ 447-1054
215 Larson Louise F Mrs ◎ 447-3068
219 Mills James F ◎ 444-7043
RAINBOW RD INTERSECTS
300 Valery Apartments
1 Vacant
2 Brodersen Maria Mrs 442-3377
3 Altman Blanche Mrs 442-8930
4 Vacant
301 Shugart Frances 442-2033
303 Natter Frank 447-4869
305 Vacant
307 Pfaff Carl F ◎ 442-4720
308 Valery Apartments
1 Valery Isaac C ◎ 446-2088
2 Vacant
3 Vacant
4 Cantrell Eula M Mrs 442-2891
400 Campbell Albert M 442-5344
402 La Fleur Wm ◎ 446-3624
407 Saint Paul's Lutheran Church 446-7718
408 Mel's Glass Shop auto glass 446-1327
Gulf Tile Distributors Of Florida Inc 442-8341

17

SCOTLAND ST (DUNEDIN)—FROM CLEARWATER BAY EAST 1 SOUTH OF MAIN

ZIP CODE 33528
100 Dunedin Boat Club
EDGEWATER DR INTERSECTS
204 Welch Paul K 733-4165
209 Kauffman Alvin D ◎ 733-5228
214 Mc Lean Russell ◎ 733-2584
Mc Lean Jeanne K Mrs mus tchr
219 Carlson Philip 733-8587
220 Blitch Apartments
1 Miles Jessie N Mrs 733-6807
2 Sadler Ida M Mrs 733-5229
3 Dambroski Alice
4 Muth Irene Mrs
5 Schriefer Marie Mrs
6 Blitch Dora A Mrs ◎ 733-5227
7 La Fortune Emilda Mrs 733-5946
221 Breyer Ralph 733-5419
227 Conklin Edith W Mrs ◎ 733-5170
230 Jones Marguerite W ◎ 733-4039
235 Winchester Walter H ◎
236 Vacant
241 Winchester Walter H phys 733-1961
244 Edgecombe Dorothy N Mrs ◎ 733-3265
247 Dupont Marie R Mrs 733-8738
247½ Vacant
250 Ford Marguerite Mrs winter res 733-2256
256 Bruns Jo Ann M
258 Martin Eliz A
BROADWAY INTERSECTS
324 Ruegger Apartments
1 Vacant
2 Grant Elmer J 733-8195
3 Sellers Rediedy
4 Kirsey Louis 733-0221
5 Fishburn Irvin
331 Gorrell's Styro Foam fabricators 733-9254
333 Shepard W C & Son paint contrs 733-6185
SCL RR CROSSES
351 Vacant
357 Snoop Shop The Of Dunedin hobby shop 733-8134
359 Vacant
362 Boyd Robt U ◎ 733-2537
DOUGLAS AV INTERSECTS
412 Chalk Lassie P Mrs ◎ 733-7183
417 Brice Terry A ◎ 733-8115
417½ Burchetta Michl J ◎
419 Buttle Dorothy ◎ 733-3788
Rear Vacant
420 Nutt R Elmer ◎ 733-2912
425 Eby A winter res
429 Vacant
432 Lawrence Helen M Mrs ◎ 733-5254
440 Dickinson Nancy A Mrs ◎ 733-4793
441 Niven Annie M Mrs ◎ 733-4794
441½ Vacant
447 Mc Master Robt B ◎ 733-4795
458 No Return

CLEARWATER LUMBER, INC.
"QUALITY and SERVICE"
610 S. MYRTLE AVE. CLEARWATER TEL. 446-5931
(See Pages 23 and 54 Buyers' Guide)

CLEARWATER SUN
PUBLISHED AFTERNOONS and SUNDAY MORNING
301 S. Myrtle Ave., Clearwater (See Page 62 Buyers' Guide) Phone 447-6431

EARL A. BROWN VOLKSWAGEN
COMPLETE SALES and SERVICE
100 U. S. Highway 19 S.
(Next To Holiday Inn)
(See Page 8 Buyers' Guide)
PHONE 446-0537

SCOTLAND ST (D)—Contd
461 First Presbyterian Church Of Dunedin 733-2318
HIGHLAND AV INTERSECTS
505 Ranney Peyton M winter res ◎ 733-8243
512 Donald Harry W ◎
513 Gaunt Fredk H ◎ 733-5607
522 Blatchley Elberta H Mrs ◎ 733-5608
526 Galloway Ernest K 733-5525
527 Woodside John E ◎ 733-5609
LOUDEN AV INTERSECTS
536 Childs A Wm ◎ 733-6949
545 Vacant
546 Brooks Howard J ◎ 733-2617
548 Manley Ernest C
553 Barr Russell A ◎ 733-5637
554 Young Fred 733-8866
558 Colbert Eddie M 733-2363
559 Sutherland Leroy ◎ 733-9451
MILWAUKEE AV INTERSECTS
601 Hoadley Kenneth B ◎ 733-6378
604 Bull Wm W ◎ 733-5037
612 Dearth Lee C
615 Campbell Agnes A Mrs ◎ 733-5644
617 Brown Ewell A ◎ 733-2270
620 Hunt Ralph J ◎ 733-5038
625 Baluk James C
627 Vacant
628 Bradley Clinton K ◎
633 Francis Wesley C ◎ 733-0163
634 Wooley Harry L ◎ 733-9252
637 Mahoney Wm J ◎ 733-8474
640 Carter R L 733-4382
645 Mc Master Marian M Mrs ◎
646 Kirk M Hazel ◎ 733-5878
654 Abernathy Edgar F ◎ 733-1662
657 Laurence Thelma L Mrs ◎
ORANGE AV INTERSECTS
700 Crosby Richd C ◎ 733-3883
701 Phillips Ruth S Mrs 733-5118
710 Shanks Edith H Mrs ◎ 733-8274
711 Noesner Michl ◎
717 Ruehe Arth W ◎ 733-5447
718 Grandish Peter T 733-8239
725 Geiger Leo J ◎ 733-3773
733 Frisch Victor ◎ 733-5449
736 Grant Bernard W ◎ 733-7441
739 Tulloch Wm H bldg contr ◎ 733-3775
744 Everingham Charles Jr ◎ 733-3774
750 Kleve Richd F ◎ 733-5788
Rear Sopp Frank A 733-4622
753 Cook Ralph W ◎ 733-5787
760 Jernigan Benj D ◎ 733-1414
NEW YORK AV INTERSECTS
801 Rhea Troy B ◎ 733-3253
802 Spooner Louis H ◎ 733-1450
809 Connell Charles R ◎ 733-6505
810 Black Ethel B Mrs ◎ 733-7557
817 Humphrey Percy S 733-8093
818 Hunsicker Frank R 733-5054
822 Mitchell Frank M ◎ 733-7107
823 Knudson Ruben N ◎ 733-7562
827 Parker Donald E ◎ 733-6324
828 Crawford Thos R ◎ 733-4711
830 Knapp Albert N ◎ 733-5836
831 Collins Thos C ◎
VINE AV INTERSECTS

38

SCOTT ST —FROM SCL RR EAST TO RIDGE AV 9 NORTH OF PALMETTO

ZIP CODE 33515
1556 Brock Carrol B ◎ 442-0312
WOOD DR INTERSECTS
1560 Wallace Winton W ◎ 442-0272
1561 Valoe Joseph A 442-6268
1564 Privett James E ◎ 442-3545
1591 Afeld Robt E ◎ 446-1233
1595 Smith E Judson ◎ 447-2703
1596 Fisher Conrad 445-7644
1600 Lent Arth M ◎ 446-0290
1601 Littlejohn Charlie H ◎ 447-6100
1603 Heiser Donald L ◎ 447-6108
1604 Stebbins Merrill B ◎ 446-1112
1605 Ellis E J ◎
1606 Russo James ◎
1609 Sims Thos C ◎
1610 No Return
1613 Valentin Peter J ◎ 442-0241
1614 Carpenter Benj L Jr ◎
RIDGE AV INTERSECTS
1622 Couldren Virginia W Mrs ◎ 447-5690
1625 Oestreich Walter E ◎ 445-7491
1627 No Return
1628 Clarke Bert H ◎
LYNN INTERSECTS
1634 Hite John P ◎ 442-1389
1635 Stowe Robt H ◎ 442-2721
1638 Robinson Bonnie Y Mrs 446-2175
1639 Young Paul C ◎ 442-6414
NELSON AV INTERSECTS
1644 Anderson Harold W ◎ 442-5668
1647 Ruch Allen R ◎ 447-6278
1650 No Return
1651 Hearing Wm G ◎ 446-6762
CHANDLER INTERSECTS
1700 Bennent Ira ◎ 446-8427
1701 Reed James C ◎ 446-0739
1709 Gamble Edw H ◎ 446-0319
1710 Vacant
1716 Vacant
MURRAY AV INTERSECTS
1719 Mercer Roy F masonry contr ◎ 444-8083
ARDEN AV INTERSECTS
1730 Fehlauer James H ◎ 447-5007
ARDEN INTERSECTS

36

SCRANTON AV —FROM 823 WOODLAWN SOUTH 1 EAST OF S MYRTLE AV

ZIP CODE 33516
1512 Louthan Thos E ◎ 446-1825
1516 Gifford Lurlie G Mrs ◎ 442-9909
1517 No Return
1518 Blowers Ambrose B ◎ 446-1914
1522 Speidell Charles E ◎ 442-1085
1523 Sowell Mary L Mrs ◎
1529 Sowell Hazel R Mrs ◎ 447-1137
1530 Truluck Bernard W ◎ 444-1321
1540 Yates Jean ◎
1543 Downing Alonzo W ◎ 447-5842
1545 Touchton Carl J
1546 Bagwell Billie
HOWARD INTERSECTS
1553 First Pentecostal Holiness Church
1555 Johnson Eva Mrs
1558 Smith Walter L ◎
1560 Love Lucy P Mrs
1565 Carpenter Emmett W ◎ 445-2733
1576 Carpenter Frank E ◎ 447-4252
1585 Brouhard Jessie Mrs
1587 Faris Phyllis A Mrs ◎ 447-3080
BELLEAIR INTERSECTS

5

SEABREEZE ST —FROM HILLCREST AV EAST 3 NORTH OF NURSERY RD

ZIP CODE 33516
1388 Vacant
1389 Polley Howard 444-2972
1390 Guthrie James ◎ 442-6928
1391 Maja Donald L ◎ 447-5918
1395 Vacant
1398 Westcoast Custom Builders
Foster Edw E ◎ 446-8096
1404 Berry Harold S ◎ 442-0529
1405 Brockmeyer Gerhard H ◎ 445-1781
1408 Phillips Richd ◎ 444-7482
1409 Fennekohl Bernard 442-5657
1412 Gelly David W ◎ 442-7511
1413 Marshall Ida B Mrs ◎ 442-0378
1416 Piekarski Marie G Mrs ◎ 444-8003
1417 Marshall Radcliffe T ◎ 442-0760
1420 Anderson John A ◎ 444-8001
1421 Loops Fred W ◎ 442-8285
1424 Ormsby Ronald ◎
1425 Sturm Bernard J Jr ◎
1428 Kronstrand T V Service
Kronstrand Peter G ◎ 444-7205
1429 Burmester Paul A ◎ 442-8887
1432 Shaw Blanche C Mrs ◎ 447-4687
1433 Potter Albert F ◎ 442-6585
1436 Sparks R Glen ◎ 447-4681
1440 Knoll Geo C ◎ 444-6971
1441 Sexton Leroy D ◎ 442-8225
1445 Kelley Wm J ◎ 447-6233
1446 Harvester Charles T 444-6972
1449 Mattingly Meta K Mrs ◎ 442-9221
1450 Lacey Wm M ◎ 442-8961
1454 Beatteay Ella T Mrs ◎ 442-9308
1457 Ward Lawrence H ◎ 444-9852
1458 Hoffmann Siegbert ◎ 446-9647
1460 Kohn Saml L ◎ 444-5694
1463 Rabin Edw W ◎ 446-9307
1465 Soderstrom Carl E ◎ 444-9855
1466 Porter Robt J ◎ 446-7530
1467 American Laundry Machinery
Industries coml lndry equip
Shideler John L ◎ 442-9222
1470 Lawson Howard P ◎ 444-5692
HIGHLAND AV INTERSECTS
1504 Highland Lake Water System 446-7533
Stemmle Herbert J ◎ 446-7533
1505 King Jessie G Mrs ◎ 444-9454
1506 Whitcomb Y R ◎ 442-8026
1509 Schellenger Nellie E Mrs ◎ 442-9895
1511 Bubb Andrew J ◎ 442-5709
1515 Chisholm Dorothy B Mrs ◎ 446-6840
1519 Slawson Mae S Mrs ◎ 444-9453
1523 Koch Fred W ◎ 442-0619
1524 Mc Farland Lilian C Mrs ◎ 445-8101
1525 Jehs Raymond F ◎
1528 Neprash Milvoy E ◎ 447-4335
1529 Rast Arth ◎
1532 Karlen Edith P Mrs ◎ 446-7412
1533 Haun Edgar L Jr ◎ 442-1444
1537 Welti Alf
1540 Bethune Saml A ◎ 442-6338
1541 Boatman Charles A ◎ 442-4400
1544 Mc Gowan Paul T ◎ 447-4176
1545 Jacobi Fredk W ◎ 442-6204
1548 Lewis J Reynolds Rev 446-1275
1549 Driscoll Dennis F ◎ 442-2593
1552 Sentowski Leonard R ◎ 447-4226
Sentowski Ronald
1553 Grundmeyer Orville W ◎ 442-1972
LAKE INTERSECTS

33

SEACREST DR (LARGO)—FROM 3334 KEENE PARK DR NORTH, 1 EAST OF EAST LAKE DR

ZIP CODE 33540
462 Myles Clarence R ◎ 531-7017
463 Imperial Homes Corp 531-1047
474 Bambam Elsie M ◎
475 No Return
487 Ross Malcolm F ◎ 531-6431
488 Besen Olov ◎ 531-4736
491 Goltry Edwin S ◎ 531-3436
496 Mac Donald Kenneth B ◎ 531-7186
500 Ladd Nelson J ◎ 531-2678
503 Danahey Dorothy Mrs ◎ 531-3994
505 Jepson Bernadine Mrs ◎ 531-7269
506 Delguidice Leonard ◎ 531-1918
509 Speehr John H ◎ 531-4064
510 Delph Dalton E ◎ 531-6302
514 Larsen Delia M Mrs ◎ 531-7936
517 Keenan Bernard F ◎ 531-6189
528 Christian Henry C ◎ 381-2641
529 Vacant
533 No Return
536 Mott H M 531-7602
537 No Return
544 Hesselmark Holger ◎ 531-8163
545 Mears W G ◎ 531-1680

Wolf Brothers
Cleveland St. At Fort Harrison Av.
Phone 442-8146
"One of America's Fine Stores"
HART SCHAFFNER & MARX CLOTHES
MEN'S CLOTHING AND FURNISHINGS
SHOES
Wolf Brothers
(See Page 29 Buyers' Guide)

Consult the CLASSIFIED LISTS of the DIRECTORY
If You Would Find What You Wish to Buy

Pelican Restaurant
AIR CONDITIONED
ON CLEARWATER BEACH
Fine Food — Excellent Service
Luncheon, Dinners, Cocktails, Liquor Store
"OPEN YEAR AROUND"
470-72 Mandalay Av. (Clearwater Beach, 33515)
(See Page 82 Buyers' Guide)
PHONE 442-3151

SEACREST DR (L)—Contd
551 Peters Lester L ◎ 531-6929
568 Mc Carty Wm G ◎ 531-7317
576 Allen Wallace R ◎ 531-7288
705 Rock Joseph J ◎ 531-7022

14

SEDEEVA CIR N —FROM DOUGLAS AV EAST A CONTINUATION OF IVA

ZIP CODE 33515
1200 Davids Tree Surgeons & Nursery 442-3712
Davids Harold A ◎ 442-3712
1201 Tansy Orville ◎ 442-8704
1206 Hagy Marjora M Mrs ◎ 444-1711
1206½ Vacant
1209 Ashley Chauncey M ◎ 442-7956
1212 Steimer Anastasia C Mrs ◎ 444-1755
Rear Vacant
1215 No Return
1217 Roberts Vera F Mrs ◎ 444-1484
1221 Ferris Wayvis W 446-8071
1222 Gallivan Alice C Mrs ◎ 446-7795
1229 Gerlinger John G ◎ 447-1241
1230 Darragh Beatryce M Mrs ◎ 444-1753
1230½ Silvers Margt C Mrs
1233 Joyce John J ◎ 444-1483
1234 Petit Paul A ◎ 445-1123
1234½ Vacant
1236 Miller Ethel R Mrs ◎ 445-1122
1237 Carman Jesse B ◎ 444-8353
SEDEEVA CIR INTERSECTS
1240 Belcher Mary R Mrs ◎
1244 Kimmel Charles G ◎ 445-2162
1251 Frey Arth F ◎ 444-1605
1255 Bolger Lillian Mrs ◎ 447-3696
1256 Rowe Earl ◎ 444-2722
1258 Grinsell Lola Mrs ◎ 442-4375
1260 Cosler Wm W ◎ 445-3051
CHENANGO AV ENDS
1264 Squier Marie E Mrs ◎ 442-9984
1266 Vacant
1267 Sowell Betty S Mrs 446-1976
1268 Schultz Arth E ◎ 447-2664
1270 Moore James C
1271 Tinnesz Anton J ◎ 442-0589
1272 Todhunter G Emory
1273 Spindle Melville H ◎ 444-3963
1274 Sikora Michl S ◎ 446-9673
1275 Everitt Nellie W Mrs ◎ 447-2624
1276 Hughes Kenneth
1278 Anderson Arlene J Mrs ◎ 447-2702
1279 Smith Erhardt P ◎ 447-5771
1283 Ramsay Greta V Mrs ◎ 442-1595
1287 Mc Ann Mary Mrs ◎
BETTY LA INTERSECTS

14

SEDEEVA CIR S —FROM DOUGLAS EAST 2 SOUTH OF WOODLAWN TER A CONTINUATION OF SEDEEVA

ZIP CODE 33515
DOUGLAS AV INTERSECTS
1204 Allen John L ◎ 442-1343
1205 Lee Frances C Mrs ◎ 444-1864
1206 Syren David G ◎ 444-1255
1207 Beck Amelia J Mrs Mrs ◎ 446-2693
Rear Vacant
1212 Wyngarden Lloyd ◎ 445-7162
1222 Keller Robt D ◎ 444-1482
1223 Milton Abby C Mrs ◎ 444-1865
1225 Beagles Floyd H ◎ 447-1755
1226 Murray Lavada E Mrs ◎ 444-1485
1232 Ramsey Bertha L Mrs smstrs ◎ 444-1251
1233 Gunn John S ◎ 446-9315
1233½ Wyckoff Martha J Mrs
1237 Inman Agnes L Mrs ◎ 447-1771
1239 Torrey Cecil ◎ 446-8276
1245 Cook Janice M Mrs ◎ 442-6716
1247 Pedersen Alyce W Mrs
1249 Normand Sally P Mrs ◎ 444-1604
1249½ Dunlap M Irene Mrs
1251 Daudelin Alex N ◎ 447-4637
1257 Tuttle Albert E ◎ 442-1048
1261 Grundy Norman F ◎ 444-1601
SEDEEVA CIR INTERSECTS

14

SEDEEVA ST —FROM EDGEWATER DR EAST 1 NORTH OF SUNNYDALE

ZIP CODE 33515
1014 Johnson Patricia L 442-8648
1014½ Vacant
1015 Vacant
1018 Wallick Virgil A ◎ 445-8872
1020 Rogers James W ◎ 446-0244
1021 Vacant
1025 Davies Thos O ◎ 446-0679
1030 Douthitt Paul 447-6194
1031 Reed Stuart W ◎ 444-7392
1034 Marshall Alice O Mrs ◎
1040 Story Bryant ◎ 447-4154
1042 Miller Edw E architectural designer ◎ 446-0263
1045 De Lorenzi Joseph B ◎ 446-2451
1046 Jonasson Olan Rev ◎ 442-7685
1050 Cook Wm M 447-1897
1051 Killin Jack ◎ 446-1956
1054 Skuse Edith M Mrs ◎ 447-2842
1057 Baker Robt W ◎ 444-2862
1060 Rockwell G Harold ◎ 447-1626
1061 Teuber Marjorie R Mrs ◎ 447-4207
1065 Poling John H ◎ 447-3198
1066 Culp David F ◎ 444-7233
1067 Blankenship Homer C ◎ 446-1137
1070 Akins Ray 447-5328
1071 Dobson Virgil P ◎ 444-2753
WILSON AV INTERSECTS
1100 Vacant
1103 Post Eliz V Mrs ◎ 444-2755
1104 Bingham Taylor G ◎ 442-9939
1110 Wincek Stanley D 447-4011
1111 Benson Roy E ◎ 446-6650
1111½ Tasker Ralph C 446-6929
1116 Kelly Thos S ◎ 446-3684
1117 Dixon Cheves H ◎ 444-2754
1121 Cherry Wm ◎ 447-1886
1125 Wheeler Miles T ◎ 442-1983
1126 Walker Jesse E ◎ 446-8401
Miller Howard winter res
1126½ Benjamin John 445-5114
1130 Vollwiler Geo A ◎ 444-2784
1131 Bonner Lawrence T ◎ 442-8596
1133 Hawkes Wallace B ◎ 447-1027
1137 Brewer Geo F ◎ 442-8439
1138 Outwater Gertrude A Mrs ◎ 446-7808
1142 Edmunds Clark L ◎ 442-3219
1143 White Fred D ◎ 446-6530
1146 Land Joseph L ◎ 442-1470
1148 Larson Betty L Mrs ◎ 444-2782
1149 Brewer J Walker ◎ 447-1921
1152 Kurtz Wm J ◎ 447-6357
SCL CROSSES
1155 Boyd Byron E ◎ 447-1867
OVERBROOK INTERSECTS
IRA BEGINS
1156 Walb James G ◎
1161 Polselli Wm ◎ 447-1970
1169 Under Constn
1171 Mc Michael Robt A ◎ 442-3283
1173 Moline Lucille
1174 Watkins John H ◎ 447-2487
1175 Jokobsen H Chris
1179 Chism Louise M Mrs ◎ 446-0346
1180 Gibson Margt J ◎
1181 Maxwell Hazel D Mrs ◎ 447-1367
1185 Wetmore Eug S ◎ 444-1083
1189 Fleischaker Stephen H
1190 Oliver Erben 446-1912

29

SEMINOLE BLVD (LARGO)—FROM LARGO CITY LIMITS NORTH

ZIP CODE 33540
1210 Wheeler American gas sta 584-9865
1250 Ace Furnished Apartments 584-0875
1 Vacant
2 Vacant
3 Vacant
4 Vacant
5 Vacant
6 Vacant
1252 Donnelly's Club Shop golf sls 584-1465
Jones Sam Signs
Jones Sam
1254 Sun & Fun Motel 581-5245
Huff O C
4TH AV BEGINS
15TH AV BEGINS
1590 B & W Trading Co 584-2985
16TH AV INTERSECTS
1645 First Christian Church Of Largo 584-5358
Rear Troeter Mildred A Mrs 584-2093
1727 Arco Grove cottages
Schwarz Julius A ◎
Raith Robt H
Vacant
1799 Green Meadows Motel 584-7327
Robison W L Ben ◎ 584-7327
Apartments
1 Hawley Norman
2 Vacant (apts 2-4)
5 Vacant
Lots
2 Foster Smokey 584-5525
3 Collins Joseph L 584-6260
30 Robison Alan L
31 Howland Hugh
32 Schoonover L Robt
33 Hayer Edw 584-6664
34 Johnson Edw
35 Wood Robt
36 Roensch Arth P 581-2762
37 Green Raymond 584-2757
38 Mc Carty Floyd 581-1980
1833 Hensler Arth E Jr ◎ 584-6372
1915 Town & Country Mobile Home Park 584-5280
(FOR OCCUPANTS SEE
Pritchett Oliver R Jr ◎
2024 Antique Center 584-5690
Volker Geo M 584-5690
2030 Vacant
20TH TER SW BEGINS
2047 Jay-Pee Apartments 584-0511
Mc Gee Garland F ◎ 584-5073
2075 Chippewa Cottages
21ST AV INTERSECTS
2076 Pandoras Box antiques 581-3096
2098 Dieffenwierth Lula Mrs
2153 Runyan Frank H ◎ 584-0110
2250 Bushfield Freeman O 581-4447
Hensel Karl G 581-2387
2263 Silvercrest Trailer Sales 584-1002
SILVERCREST DR BEGINS
2298 Sharp Raymond L 584-2823
2300 Century Awning Inc (Plant) 584-6380
2327 Spur Service Station 584-4985
2391 Omega Lounge & Package Store 584-2511
Rodgers Corner Inc liquor
2399 Knight's Sinclair Service Station 581-1463

31

SEMINOLE BLVD S (LARGO)—A CONTINUATION OF S MISSOURI AV FROM JUNCTION OF CLEVELAND AND 1ST SW

ZIP CODE 33540
175 Largo Trailer Court 584-1401
Robitarlle Maurice ◎
Adams James E 584-2922
Anthony Mary Ann
Ash Archie
Barden Wilbur H winter res
Bauers Vera Mrs

BEACH REALTY
REALTOR
SPECIALISTS IN APARTMENTS • MOTELS • TRAILER PARKS
1453 COURT ST. (See Page 79 Buyers' Guide) PHONE (813) 442-8352
NIREB CID

S SEMINOLE BLVD (L)—Contd
Barrow Ernest
Blankenship Clifford 581-2909
Boyd Frank
Buck Marie Mrs
Ellis Charles L
Hutchins Grace Mrs
Ford Laura E Mrs winter res 581-4821
Fox Margt W Mrs
Hayes Ralph winter res
Healy Larry
Johnson Leilco Mrs
Merrell Stanley
Peterson Dorothy Mrs
Pierson August 584-6141
Ripple Edna
Renaud Thomas winter res
Rooks Patk winter res
Scott Paul A
Schultz Irma Mrs
Severs Joseph
Shilling William 581-4089
Sistrunk L E
Smith Ray H winter res
Snyder Connie Mrs
Swalley Wm J 584-0445
Swalley J Earl
Swartz Tom
Turner John
Voss Ethel Mrs
Wade Rose D Mrs
Walstead D Wayne
Watson Norma V
Wray Paul
White Docha B Mrs
Wynop David
206 Lindsley Lumber Co 584-8611
2D AV BEGINS
380 Anderson Auto Parts Co Inc (br) 584-7644
404 General Mechanical Inc water sewage contrs 584-2178
Laurance Jack Contractor Inc & Associates sewer & water contrs 584-4818
Laurance & Associates Inc elec conduits 584-3008
Laurance Jack Contractor Inc sewer 584-4818
405 Chanticleer Restaurant 584-9934
440 Harmon Heating & Air Conditioning 531-4089
440½ Vacant
450 Dave's Super Test Service gas sta 584-6019
Rupar Lydia M Mrs ◎
5TH AV BEGINS
505 Belcher Gordon F Machine Co 584-4087
507 Vacant
509 Largo Marine Inc 584-3274
540 Davenport Mobile Home Mfg Inc 581-2496
Davenport Mobile Homes retail 581-2496
Jones Dick Pool Center 584-7396
Southern Skys Manor trailer pk 581-2496
2 Lipske Helen K Mrs winter res
3 Wells Paul M 584-6016
4 Laumeister Carl 581-3415
5 Glasener Geo L winter res
Mc Ginty James 584-8217
7 Vaillancourt Albert winter res
8 Davenport Alden B
9 Cato Lawrence F 584-5415
26 Mc Kiski David
27 Adreance Al
28 Armstrong Esther
29 Palmer Malcom R Rev winter res
30 Handler Vera Mrs 581-2013
31 Nicholson Wm G winter res 584-8217
32 Bascom Mary 584-8217
33 Tennant Carman C winter res
34 Hobbs Dean W winter res 581-2473
35 Madgwick Roy T
37 Powell Geo R
38 Dwyer Timothy
39 Nock Harold
36 Rosekrans Wm G 584-8329
40 Ardery Richd winter res 581-1173
41 Goff John J 581-1626
44 Hagerman Ann Mrs
45 Shepley Charles winter res
49 Ranck Floyd winter res
51 Larson David W winter res 581-4516
Davenport Douglas
6TH AV BEGINS
622 Laurence Emily P Mrs ◎ 584-6016
7TH AV BEGINS
708 Spink Cath P Mrs ◎ 584-6018
716 Meeks' TV Sales & Service 584-6746
720 Meeks James R ◎ 584-6017
8TH AV INTERSECTS
(CITY LIMIT)

11

SEMINOLE ST —FROM CLEARWATER BAY EAST

ZIP CODE 33515
200 Seminole Street Pier
Clearwater Bay Marine Sales boats 446-7064
Brown Chester F yacht broker 446-3015
204 Taylor's Bait & Tackle Shop 446-6732
301 Alcoholics Anonymous 446-0938
302 Little Theatre Of Clearwater 446-1360
Wilson Francis Playhouse 446-1360
306 Vacant
306½ Vacant
308 Abrams H Reginald winter res 447-4045
OSCEOLA INTERSECTS
400 Rohr Lillian M Mrs ◎ 447-5105
402 No Return
405 Clearwater Garden Club 446-9782
FORT HARRISON AV INTERSECTS
504 Quillan Guest Home 446-6704
Chambers Geo W ◎ 446-6704
Garrison Amy Mrs 442-2377
507 Davis Edw F 446-6687
GARDEN AV INTERSECTS
604 Keenan Joseph F ◎
605 Koonce Esther E Mrs ◎ 442-1077
606 Jones Gideon G 447-1607
608 Pure Oil Products 446-2478
Russell Jack Oil Co Inc 446-2478
SPRUCE AV INTERSECTS
611 Standard Oil Co bulk plant 446-1333
RAILROAD AV INTERSECTS
SCL RR CROSSES
700 Cooper Ethel L Mrs
702 Taylor Booker T Jr
703 Saint Matthew's First Baptist Church 447-1569
St Matthews Head Start Center kindergarten 447-3520
704 Taylor Booker T ◎ 446-7051
705 Felton Junior 447-1688
705½ Owens Willie M Mrs ◎
706 Mc Kahand Edw D 442-2626
707 Rogers Flossie T Mrs 442-8035
Fitzpatrick Carlean R Mrs 442-8035
708 Scott John W ◎ 447-2231
709 Jones Lacey
709½ Payne Charley 447-1395
710 Owens Charles ◎ 447-2389
MYRTLE AV INTERSECTS

12

VINE AV INTERSECTS
904 Zezulin Eliz L Mrs ◎ 442-7583
906 Graham Geo W 442-4585
907 Thaden Richd D ◎ 442-8477
908 Vacant
909 Peterson Mary E Mrs ◎ 447-1070
910 Demarcro Ozzie
911 Vacant
911½ Woods Ralph
912 Sowell & Bowman Lawn Service 447-3874
Bowman Wm ◎ 447-3874
913 Walker Linda J Mrs
913½ Hall James L
914 Vacant
915 Daugherty Don T
917 Karpof Nikola ◎ 442-2921
PENNSYLVANIA AV INTERSECTS
1006 Flowers Charles K
1007 Thurgood Ernest E ◎ 447-2363
1008 Vella Jim O
1008½ Rainville Mary
1010 Sparks Clarence K ◎ 447-2626
1011 Hayden G Ed ◎ 446-7356
1012 Denmark Seafood 446-2058
Denmark Melber L ◎
GREENWOOD AVE INTERSECTS
1101 Scott Metal Finishing Inc 442-7181
1105 Scott Metal Finishing (Shop)
1117 O'Neil's Painting & Maintenance Inc 446-7764
Rear Vacant
1123 Clark R J Equipment Co Inc air conditioning 446-3783
1127 Suncoast Linen Service 446-3160
1133 Carpenter's Union Local 1275 U B Of C J Of America 442-4954
STADIUM DR BEGINS
MISSOURI AV INTERSECTS
JEFFERSON INTERSECTS
1215 Mac Neill Archibald N ◎ 446-8220
1216 Mack Paul E ◎ 444-8641
1222 Tamburrino Lee 445-2412
1223 Lombard Francis E Jr ◎ 445-2413
1228 Panossian Albert ◎ 442-7742
1229 Brooks Jerry ◎ 442-2840
1234 Eder Harold R ◎ 447-4489
1235 Cline Helen R Mrs 447-1228
1240 Peters Carolyn M Mrs ◎ 442-4475
1241 Watkins Thos L ◎ 447-1112
1245 Yettaw Cecil L ◎ 447-2937
1246 Recette Joseph winter res ◎
1252 Williams Billy W ◎ 447-1420
1253 Vincent Gary L
1258 Vacant
1259 Dixon Nathl ◎ 445-2233
1265 Rodgers Leslie L ◎ 442-0560
1266 Grimsley Henry L ◎ 445-2264
1270 Johnson Pauline Mrs ◎
1271 Armbruster Bessie K Mrs ◎ 445-2232
1274 Mc Clain Jimmie E ◎
1277 Zirn Marie A Mrs ◎ 447-2856
1280 Vacant
1283 Ranck James M ◎ 446-7523
BETTY LA INTERSECTS

21

SENECA ST —FROM 1677 S CLEARWATER-LARGO RD EAST

ZIP CODE 33516
701 Wheaton Sidney D
703 Williamson Frances Mrs 584-5123
704 Vacant
705 Vacant
705½ Williamson T O
707 Vincent Wm J 581-5470
707½ Stewart Herbert
708 Vacant
708½ Jackson Horace B
709 Vacant
710 Aneser John C 584-8467
Rear Movinazio Nick
710½ Vacant
711 Cannon T A
712 Booth Reginald A ◎
712½ Apartments
1 Keeble Wm G 584-5436
2 Vacant
3 Vacant
4 Vacant
713 Williams Martha B Mrs ◎ 584-5748
713½ Williams Francis
715 Hess Helen G Mrs 584-5610

RA
Clearwater's No. 1 Apparel Stores
KUPPENHEIMER CLOTHES
RAY-ALLEN Inc.
(See Page 29 Buyers' Guide)

WHO SELLS IT?
IS ANSWERED BY THE CLASSIFIED BUSINESS LISTS IN THIS DIRECTORY

Seaspire RESTAURANT
217 Windward Passage, (I.E.) Clearwater (33515)
Dining Over The Bay
With A View of The Gulf
(See Page 83 Buyers' Guide)
442-7274

SENECA ST—Contd
720 Brock Wm A ◎ 584-1571
720½ Finch Gail I Mrs
722 Gaspard Nicholas Jr ◎ 584-6140
725 Blanding Bessie E Mrs ◎
SCL RR CROSSING

51

SETON DR —FROM 1874 SUNSET POINT RD NORTH

ZIP CODE 33515
2009 Brady James E ◎
2015 Korporal Orrie M ◎ 446-3183
2016 Rogers Louis ◎ 446-1637
DAWN RD ENDS
2021 No Return
2026 Evans John H ◎ 447-2158
2039 Brockman Bert ◎ 442-2039
FRANCIS RD ENDS
2049 Snyder Raymond K Jr ◎ 447-1520
2050 Under Constn
2054 Vacant

39

SETON LA (LARGO)—FROM 429 KENT RD WEST

ZIP CODE 33540
1 Waller Carlton B ◎ 595-4518
2304 Vacant
2308 Under Constn
2320 Under Constn
2326 Blackwood Jack R ◎ 595-4986
2330 Kirk Stanley ◎ 595-1227
2340 Brunner Neal H ◎
2348 Kepler John L ◎ 595-5460

44

SEVARD AV —FROM 1941 DRUID RD SOUTH

ZIP CODE 33516
804 Major Wm M ◎ 442-6054
805 Irons Alva E ◎ 444-5052
808 Banks Richd T 446-2521
809 Schroyer Thos L ◎ 446-7658
812 Walton Benn E ◎ 444-6943
813 Dusenbury Joseph F ◎ 444-5054
900 No Return
901 Schuler Donald M ◎ 447-1469
904 No Return
905 Wurster Delbert G ◎ 447-4339

35

1000 Hitch Jack A ◎
1004 Pues Louis B ◎ 442-8784
1005 Isherwood Norman ◎ 442-8739
RIPON INTERSECTS

35

SEVER DR —FROM 1260 WELLINGTON DR EAST

ZIP CODE 33516
1914 Mc Intosh Geo C ◎ 442-2563
1915 Parvin Richd H ◎ 447-2211
1920 David Esser A ◎ 446-8462
1921 Grossman Wm F ◎ 447-4972
1926 Acenbrack D F ◎ 447-1670
1927 Bias Henry C ◎ 446-2256
1931 Mather Doris A Mrs ◎ 447-1513
1932 Hall Kenneth W ◎ 442-1705
1941 Hall Frederic A ◎ 447-4185
1944 Towers James J Jr ◎
1949 Toscano Elio ◎ 442-3729
1950 Under Constn
1956 Vacant
1957 Tucker Mannon A ◎ 446-7331
1960 Gerth Donald G ◎ 442-2715
1961 Bredberg Donald G ◎ 446-1767
1966 Newsom Chester A ◎ 446-6211
1967 Feldt Reynald C Jr ◎ 446-2629
1972 Sherrod Dennis H ◎ 447-4862
1973 Davis Lawrence E ◎ 447-4301
1978 Good Douglas L ◎ 442-0337
1979 Hagler Thos A ◎ 446-6617
1980 Fogg Reginald D ◎
HERCULES DR INTERSECTS

47

SHADDOCK DR —FROM 1508 PINEAPPLE LA EAST

ZIP CODE 33515
2730 Clark Frances T Mrs ◎ 726-3785
2738 Kuhle Walter E ◎
2739 Karnes Darius W ◎ 726-3254
2742 Frassrand Mark R Jr ◎ 726-4494
2743 Fletcher Gerald G ◎ 723-3794
2748 Thurber Laura M Mrs ◎ 726-4220
2749 Springer Mabel S Mrs 726-2981
2754 Abrams Allan J ◎ 726-3802
2755 Martin Billy M 726-2274
2759 Beeker Howard D ◎ 726-2015
2760 Whitt Jack H ◎ 726-1508
2765 Redding Wm H ◎ 726-4427
2766 Orlando James J ◎ 726-1905
2771 Hubbard L Jack ◎ 726-4151
CALAMONDIN LA INTERSECTS

51

SHADOW LA —FROM 2306 SUTTON PL NORTHEAST 1 SOUTH OF TIMBER LA

ZIP CODE 33515
2031 Lich Munsey H ◎ 733-6770
2032 Hurley Edw F ◎ 733-3242
2035 Gray Robt ◎ 733-5101
2038 Jones Fred E ◎ 733-5356
2042 Mc Gregor Theo ◎ 733-5924
2043 Hansen Minna Mrs ◎ 733-2034
2044 Otterstedt Frieda C Mrs ◎ 733-5335
2046 Smith Walter B ◎ 733-3559
2047 Anderson Irvin C ◎ 733-4607
2051 Behrmann Wm ◎
2054 Mc Heilly Geo A ◎ 733-3880
2055 Coe Gladys M Mrs ◎ 733-5223
2058 Vacant
2062 Howat Geo S ◎ 733-3731
2064 Higley Kay E ◎ 733-6494
2066 Tripp Harold J ◎ 733-5481
2069 Maxwell Richd W ◎ 733-1643
2070 Walker Wm M ◎ 733-5060
2074 Sykes Ralph F ◎ 733-5148
2077 Roberts James E ◎ 733-3434
2078 Brigham Arth G ◎ 733-8747
2082 Bannerman David W ◎ 733-2804
2083 Mc Conaughy Saml G ◎ 733-9105
2086 Hennessey Steve P ◎ 733-2696
2089 Harney John M ◎ 733-7430
2090 Yuede Geo P ◎ 733-4588
2093 Schelenz Antoinette E ◎ 733-1423
2094 Woodruff Saml J ◎ 733-2501
INDIGO DR INTERSECTS

44

SHADY LA —FROM 1840 PINE SOUTH 2 EAST OF KEENE RD

ZIP CODE 33516
703 Shipley Eug S ◎ 447-5609
704 Lyman Charles B ◎ 442-1453
705 White Wm H ◎ 442-5908
708 Whittington Betty E Mrs ◎ 447-5416
709 Follo John A ◎ 446-6787
713 Thill Robt L ◎ 442-6949
716 Frazier Cecil D ◎ 442-1454
717 Matthews Margt J Mrs ◎ 447-1950
721 Cournoyer Kath M Mrs ◎ 442-1252
DRUID RD INTERSECTS

27

SHADY BLUFF DR (LARGO)—FROM INDIAN ROCKS RD WEST 1 SOUTH OF HIGH BLUFFS DR

ZIP CODE 33540
3446 Johnson Ruth D Mrs ◎ 584-7228
3487 Speehr Charles ◎ 584-0852
3488 Tribbey Melvin F ◎ 584-2290
3519 Vollinger Joseph ◎ 584-5046
Thomas Mildred Mrs 584-0819
3520 Kelley Charles W ◎ 581-1570
3538 Craig Herbert C ◎ 581-2561
3555 Ward Dale H ◎
3556 Conley Joseph R ◎ 581-5266
3573 Hendrie Charles R 581-2381
3574 Mc Gill Walter H ◎ 581-3370
3591 Langere Vincent P ◎ 584-1341
3592 Finkle Milton S ◎ 584-2655
3625 Pecarek J Stanley ◎ 584-3387
3626 Wiggin Shirley K Mrs ◎ 581-1255
3649 Goyne Arth A ◎ 584-7263
3650 Keriazes Gus ◎ 584-3034
3673 Massimo Joseph F ◎ 581-1790
3674 Harder Harold F ◎ 584-7226
3697 Mc Connell Duane E ◎ 584-5043
3698 Vacant
3699 Leonard Joseph R ◎
3724 Biancoli James R ◎ 581-3467
3747 Calhoun Danl M ◎ 584-1554
3748 Engelhardt Carl L ◎ 584-5517
3771 Zigman Alvin V ◎ 581-2672
3772 Fielman John M ◎ 584-1919
HARBOR HILLS DR INTERSECTS

42

SHADY LA TRAILER PK —LOCATED AT 15400 ROOSEVELT BLVD

ZIP CODE 33516
100 Smith Clayton G Jr ◎
102 No Return
104 Kunkle Gerald
104a Rutter John 531-7567
105 Rydeberg Fritz
107 Smith Clayton G ◎ 531-3118
108 Grott Ben
109 Connelly Patk winter res
110 Mueller John
112 Hagberg Thor
201 Doughton Ward
203 Gunning Jesse E winter res 531-4526
205 Bowdin Saml
207 Cunningham Florence
214 Trout Paul
216 Mueller Charles
217 Fox Christian F 531-9796
219 Squires Henri
301 Singleton Howard
303 Blanchard Ernest A 531-8125
305 Mellhouse Dean Mrs
307 Bumpus Fred 531-7384
311 Cline Maxwell
315 Battle Edw A 531-4425
317 Coulter John
319 Merritt Leo R 531-3179
321 Carroll Mabel Mrs 531-1254
323 Dougherty John
324 Klenoski Joseph
325 Teare Raymond
326 Ripoldi Charles
329 Perez Antonio 531-7817
331 Nightingale Bert winter res
400 Rose Dorothy Mrs 531-7898
402 Wilson Ronald
405 Sheppard Darrell
406 Waters Raymond winter res
408 Fuller Ernest W 531-5178
410 Green Henry J 531-7090
414 Labelle Edw
416 Holl Arth
422 Calhoun Edw
424 Vacant
426 Sims Charles H 531-7586
428 Berg Angela D Mrs
432 Herrington Robt
434 Vacant
600 Sweet Joseph winter res
601 Christy Helen Mrs
602 Glenn Bruce
603 Harmon Carl D 531-3700
604 Powers James

SHELL Fuel for modern living

RADIO DISPATCHED FUEL OIL TRUCKS
CITY FUEL OIL CO.
Commercial - Residential - Sales - Service - Installation
(See Page 44 Buyers' Guide)
1165 Eldridge St., Clearwater Phone 442-1141

SHADY LA TRAILER PK—Contd
608 Bouvard H N
609 Kimmell John winter res
610 Moore Harry
614 Zimmer Stanley
618 Boucher Roger
622 Miller Saml 531-7539
624 Jensen Karl 531-8326
625 Miller Patricia Mrs 531-7077
627 Mc Ewan Geo
628 Gebhard Kath
629 Felt Francis N 531-3109
630 Roberts Eug
800 Morrison Howard winter res
900 Gadille Eug winter res
902 Anderson Arth M 531-7369
906 Straup Charles F 531-2173
907 Vacant

37
SHARKEY RD —FROM 511 BELCHER RD EAST 1 SOUTH OF COACHMAN RD

ZIP CODE 33515
2230 Stich Wallace C ◎ 444-9102
2265 Machler Theo J Jr ◎ 446-8851
2275 Vacant

45
ZIP CODE 33515
RT 2
bx 2432 Vacant
bx 2420 Gallman John W II
bx 2426 Vacant

51
SHARONDALE DR —FROM 1599 LINWOOD DR NORTH 2 EAST OF HIGHLAND AV

ZIP CODE 33515
1712 Cordell Saml H Jr 444-4441
1713 Bloom Henry E 442-7459
1719 Thurston Dale O ◎ 447-3993
1724 Danielson Steve W 447-5637
1725 Martin Robt D ◎ 442-0902
1731 Kerassites Hercules ◎ 442-4976
1736 Mahony Wm P ◎
1742 Thurston Bert ◎ 442-7428
1743 Joyner John C ◎ 442-0083
1749 Craig Gladys M ◎ 442-4978
1754 Chop Mary B Mrs ◎ 442-7381
1755 Vacant
GREENLEA DR INTERSECTS
1800 Bostrom Albert N Rev ◎ 446-6909
1801 Davis George H ◎
1808 Cech Ernest ◎ 446-0378
1809 Gilbert Lee G ◎ 442-9293
1814 Zeitler Fred C ◎ 442-7809
1831 Rogers Larry J ◎ 442-5838
1835 Wachter Herman ◎ 447-2612
1853 Kelly Virgel H ◎ 442-5687
1879 Giese Aug F ◎ 442-7998
1881 Stiles Harry L ◎ 447-2651
SUNSET POINT RD INTERSECTS

45
SHELLEY ST —FROM 306 S MAYWOOD AV EAST 1 NORTH OF GULF-TO-BAY BLVD

ZIP CODE 33515
2288 Anselment Tony E ◎ 442-0784
2300 Wilson Hugh V ◎ 442-6906
LANDRY AV BEGINS
2304 Gains John S ◎ 444-6913
2308 Strand Lillian B Mrs ◎ 442-1632
2312 Jones Harry L ◎ 447-1030
2316 Jackson Verne E Mrs ◎ 442-4492
2320 Grooms Harry L ◎ 442-5390
2321 Mott Thos B ◎
2324 Egner Cyrenius B ◎ 442-9868
2325 No Return
2329 Kubony Louise C Mrs ◎
2333 Sweetland Ray A ◎ 443-9021
2344 Shelley Garden Apartments
1 Gilbert T K ◎ 442-0968
2 Mc Ewen W ◎
3 Kearsey Evelen M Mrs ◎ 442-0688
4 Hobbs Blanche Mrs ◎
5 Johanson Helge E ◎
6 Weir Wm ◎ 442-3252
7 Fredin Mildred Mrs ◎
8 Christiansen Broder ◎ 442-9179
9 Pauly Mary Mrs ◎ 445-5792
10 Tischer Dorothy E Mrs ◎ 447-4935
11 Sexton Peter J ◎
12 Acox Charles B ◎ 446-2640
13 Bortsch Adolph ◎ 447-5946
14 Murray John J ◎ 442-3539
15 Quinn Margt A ◎
16 Thomas Jay S ◎ 442-3426
2348 Shelley Garden Apartments
1 Saunders Betty J Mrs ◎ 446-0069
2 Foster Wm O ◎ 446-5698
3 Mietus Victoria M ◎ 445-1231
4 Bergstrand Fred H ◎ 445-1234
5 Purdy Leonard L ◎ 447-4065
6 Wenta Michl J ◎ 446-9361
7 Burdick Harry A ◎ 442-0675
8 Pilz Walter ◎ 447-5147
9 Heller Rose R ◎ 445-1232
10 Sylte Richd ◎ 442-4408
11 Lehrer Walter J ◎ 442-5630
12 Kreten Geo P ◎ 442-5866
13 Adams Frank E ◎ 444-1462
14 Davies Richd ◎ 442-4234
2353 Shelley Garden Apartments
1 Goyer Victor J ◎ 442-8726
2 Nease Wm L ◎ 442-8369
3 Magrew Beulah V Mrs ◎ 447-3547
4 Hoffman Frank C ◎ 444-1311
5 Letts Charles E ◎ 442-5890
6 Young Geo L ◎ 447-2641
7 Linfante Genevieve V Mrs ◎
8 Clark Gayle ◎
9 Chilton Jeannette B Mrs ◎ 442-7608
10 Gentry Frank ◎
11 Brassill John D ◎
12 Davis L F ◎ 442-6342
13 Mills F Neilsen ◎ 442-4365
14 Stroup Betty J ◎ 442-9351
15 Wehinger John C ◎ 442-7521
16 Hatch Cath W Mrs ◎ 442-4961
17 Anderson Hermina P Mrs ◎ 442-2296
18 Schott Irma M ◎ 444-4743
19 Fisher Katheryn Mrs ◎ 442-9065
20 Kenney Henrietta M ◎ 446-7646
21 Robson Blanche L Mrs ◎ 442-5688
22 Siddens Earl O ◎ 442-8579
23 Smith Fred C ◎ 442-4949
24 Olson Mark ◎ 446-8033
2366 Shelley Garden Apartments
1 Goldie Wm S ◎ 442-0971
2 Slaunwhite Ezra T ◎ 442-8665
3 Knapp John A ◎
4 Turner Willard A ◎ 447-5708
5 Chynard Philip N ◎ 445-8121
6 Munroe Reta B Mrs ◎ 447-3577
7 Peek Ethel ◎
7 Harrison Pearle O Mrs ◎ 442-2375
8 Keyser J Calvin ◎ 442-9563
Feutz Edwin C ◎
10 Stepheson Eliz ◎ 444-1464
11 Lange Al G ◎ 447-4701
12 Bentley Basil W ◎ 442-0718
13 Karr Lena M Mrs ◎ 442-5005
14 Kahan Waldo B ◎ 446-7618
15 Stewart J ◎
16 Thorn Wanda E Mrs ◎
FERNWOOD AV INTERSECTS
EVELYN AV INTERSECTS
2400 Garcia Robt F ◎ 442-7577
2404 Holloway Mayme Mrs ◎ 442-2547
2408 Abtey Florence M Mrs ◎ 442-5644
KILMER AV INTERSECTS
2442 Conshafter Kath A Mrs ◎ 442-0161
2446 Hickman M Virginia Mrs ◎ 446-0962
2452 Borg Joseph A ◎
2458 Kunelius Walter U ◎ 442-5959
2466 Geering Kenneth T ◎ 442-2465
2470 Dotterrer Blanche B Mrs ◎ 442-6255
2478 Delameter Ruth L Mrs ◎ 442-5018
2482 Koch Gustav G ◎ 442-2400
2488 Mueller Helga M Mrs ◎ 442-5019
COACHMAN RD INTERSECTS

3
SHERIDAN AV —FROM PINELLAS SOUTH 1 BLK 1 WEST OF S FT HARRISON AV

ZIP CODE 33516
1251 Clearwater Gardens Nursing Center 442-9674
1258 Hanlon Charles A ◎ 447-1565
1262 Snell Merlin W
1266 Manter Edith A Mrs 447-1484

14
SHERIDAN RD —FROM DOUGLAS AV EAST 1 NORTH OF SUNSET POINT RD

ZIP CODE 33515
1201 Cordes Marie ◎
1203 Silloway Geo A ◎
1204 Kangas Elva G Mrs ◎
1205 Thomson Alex ◎ 442-2695
1206 Rinker John F ◎ 444-1451
1209 Crawford Irene E Mrs ◎ 442-2692
1212 Gilbert Ralph H ◎ 447-1623
1213 Safourek Norbert J ◎ 444-9523
1216 Adams Lawrence R ◎ 444-1363
1217 Seiter Fredk ◎ 444-9522
1218 Holmes B Baxter ◎ 447-1827
1224 Doyle Calvin M ◎ 447-1765

33
SHERWOOD CIR —FROM 2105 LONGBOW LA SOUTH

ZIP CODE 33516
1807 Bennett Richd D ◎ 531-5260
1808 Govan Don T ◎ 531-8517
1813 Kampouris James A ◎ 531-2587
1814 Baillie Floyd E ◎ 531-4722

31
SHERWOOD LA (LARGO)—LOCATED IN TEAKWOOD VILLAGE AT 801 N MISSOURI AV

ZIP CODE 33540
96 Stelzer Otto R 581-2054
97 Ryall Archdale T
99 Kemp Esther 586-5321
100 Holst Christine P
101 Smith Mary E 584-4836
102 Turner Minnie B Mrs 584-1944
103 Simons Lewis J 584-4991
104 Muir Andrew
105 Mote Charles L 581-1224
107 Gillett Elmer L
108 Longworth Geo J
110 Dahms Herman C

38
SHERWOOD ST —FROM SCL RR EAST TO ARDEN, 7 NORTH OF PALMETTO

ZIP CODE 33515
1535 Webb W Carey Jr ◎ 446-0915
1537 Guerine Beatrice B Mrs 446-8600
1538 Beach Eug H ◎ 447-3680
1539 Kersey Arth L ◎ 446-7014
1542 Phillips Larry A ◎
1543 Thompson Caesar J ◎ 442-1273
1546 Cummings Maxwell H ◎ 445-1921
1547 Peck Lewis E ◎ 445-2842
WOOD AV INTERSECTS
1560 Habrial Donald ◎ 444-3001

WALTER H. SANFORD REALTY

COMPLETE REAL ESTATE SERVICE

432 N. Indian Rocks Rd. Belleair Bluffs, Fla. 33540

TELS. OFFICE 584-8108
RES. 581-1332

(See Page 78 Buyers' Guide)

More goods are bought and sold through the Classified Business Lists of the Directory than by any other medium on earth.

St. Paul Title Insurance Corporation
TITLE INSURANCE - CLOSINGS - ESCROWS
Clearwater Professional Building, P.O. Box 5067, Clearwater, Fla. 33518
301 Pierce Street
813-447-4531

SHERWOOD ST—Contd
1564 White Durward D ◎ 446-2526
1568 Jurgens Eleanor B Mrs ◎ 446-0347
1574 Wright W Elwood ◎ 444-3003
1575 Harris Dudley M ◎ 447-4179
WOOD DR INTERSECTS
1600 Eddy Franklin L 444-2501
1601 Letham Wm ◎ 447-5834
1604 Gonyo Robt A ◎ 445-4103
1605 Costy Henry L ◎ 442-3630
1608 Green Marie P Mrs
1609 Dewey Frank A ◎ 447-5838
1612 Eldred Frank A ◎ 444-6241
1613 Campbell Gordon R ◎ 446-0780
RIDGE AV INTERSECTS
1621 Clark Billye Z ◎ 447-2895
1622 Dolan Robt A ◎ 447-6270
1626 Ward Richd L ◎ 446-3559
1627 Forbes Robt G ◎ 442-5404
LYNN AV INTERECTS
1634 Marty Lilly A E Mrs ◎ 442-6985
1635 Ronne Sven H genl contr ◎ 446-8838
1639 Bill's Coffee Service whol
Afonso Wm J ◎ 446-2961
1640 Mila Jamie ◎ 442-1495
NELSON AV INTERSECTS
1642 Kintigh H Dwane ◎ 446-7832
1646 Neal Charles W ◎ 447-4776
1647 Vollweiler Carl D ◎ 446-1230
1651 Nordstrom Frieda E Mrs ◎ 442-5919
CHANDLER AV INTERSECTS
1700 Moore Eddie C ◎ 446-9683
1701 Hill Geo H Jr ◎ 447-1652
1705 Lifshutz Helen T Mrs ◎ 447-1222
1708 Beranek Anthony A ◎ 444-5162
1709 Adamavage Joseph J ◎ 447-1541
1716 Cowperthwaite Freda N Mrs ◎
447-3745
MURRAY INTERSECTS
1719 Randall Melvin L ◎ 442-5248
1720 Thomas Wendell P ◎ 447-3623
ARDEN INTERSECTS
1730 Vaughn Wm E ◎ 446-7634
1733 Coulter Robt T ◎ 446-6879
1737 Buird Bernard P ◎ 447-1356
SATURN INTERSECTS

37

1936 Pierson Al Painting & Decorating
446-5601
1944 Ed's Cabinet Shop 446-3792
1948 B & C Carpet Service Inc 442-8700
Vanco Hearing Aids Inc 446-8392
1959 D P I Quality Paints Inc plant
446-8230
1967 Bradford & Sons Fuel Oil 446-6743
1975a C J Mold & Machine 446-3215
1975b Precision Marine (Whse)
1984 Gene's Screens 446-1696
1988 Baldwin Electric Co
1988a Harris Geo Paints (stge)
1988 Dick Constn Co (Stge)
988 L S Cabinets cabtmkrs
1988 Sayward Ken-Pntr (Stge)
Larsen's Lawn Mower Service
446-1874
Clearwater Trophies (Work Shop)
Largoflex C offset printing 446-9288
Reynolds R J Tobacco Co (Stge)
1989a Cabinets By Wood 446-1125
1989b K-Line
1995a Little Caesar's Auto Upholstery
442-8441
1995c Gulf To Bay Lawn Sprinklers
Auto-Macro Inc muffler distr
ARCTURUS AV INTERSECTS

4

SHIRLEY AV (BELLEAIR)—FROM 321 SUNNY LA SOUTH 1 WEST OF THE MALL

ZIP CODE 33516
323 Schoeppl Carlos B ◎ 584-3959
331 Axtell David W ◎ 581-2214
CARL AV INTERSECTS
342 Bredal Eric ◎ 584-6180
343 Lacock A Harold ◎ 584-2754
345 Donovan Mike C ◎ 584-3060
346 Under Constn
347 Martin Dennis J ◎
348 Stryker Eleanor J ◎
349 Bullen Esther C ◎ 584-4530
350 Adornato Ernest T ◎ 584-4941
353 Sheffield Norman P ◎
355 Fletcher Robt B ◎ 584-1051
PONCE DE LEON INTERSECTS

26

SHIRLEY DR (LARGO)—FROM 1911 S PATLIN CIR NORTH 1 EAST OF 20TH SW

ZIP CODE 33540
121 Purdy Clarence E ◎ 584-3951
131 Masterson Cecil O ◎ 581-3649
141 Hiatt R S Insurance 584-2918
Hiatt Russell S ◎ 584-2918
Hiatt Cleffie R Mrs beauty counsellor
KAY DR BEGINS
211 Brobeil Olga S Mrs ◎ 584-8417
231 Joyner Ellis K ◎ 584-3127
241 Kirk Evelyn I Mrs ◎ 584-6447
NEVA DR BEGINS
310 Brown Stephens C ◎ 584-1613
311 Slining Zona B Mrs ◎ 584-7261
320 Sobe Emmett M ◎ 584-5097
321 Mikkelson Clarence M ◎ 584-0075
PATLIN CIR INTERSECTS

39

SHIRLEY LA (LARGO)—FROM 2544 ADRIAN AV SOUTH

ZIP CODE 33540
1786 Hawkins Earl E ◎
1820 Stone Grace M Mrs ◎ 584-6747

26

SHIRLEY PL (LARGO)—FROM 145 15TH ST NW WEST

ZIP CODE 33540
1503 Woltil Katherine Mrs ◎ 584-5995
1517 Maxwell James L ◎ 581-1461
1524 Smith Phillip M ◎ 581-1952
1535 Mastros Joseph F ◎ 584-2998
1548 Huntzberry John R 581-1590
1555 Richter Eug L ◎ 584-1276
1571 Rusher Danl V ◎
1596 Stoneburg Gerald C ◎ 581-1045
1597 Zanetti Ernest M ◎ 584-7569
Bradley Eldridge 584-1377

36

SHORE AV —FROM LAKEVIEW DR SOUTH 2 EAST OF SCL RR

ZIP CODE 33516
DEMPSEY BEGINS

20

SHORE DR (DUNEDIN ISLES DUNEDIN)—FROM BAY SHORE DR WEST 1 NORTH OF BUENA VISTA DR

ZIP CODE 33528
1 Parker Dean 733-6511
3 Snook Albert J Jr ◎ 733-6400
5 Stecher Ray F ◎ 733-6492
6 Shinaver Jack J ◎ 733-0342
101 Vacant
103 Kuhl Norman A ◎
104 Mac Donald Stuart P ◎ 733-5192
105 Jernigan Lora H ◎ 733-5018
107 Potter Arth D ◎ 733-7612
108 Fasting Ornulf ◎ 733-5193
109 Thomas Lawrence E ◎ 733-5191
111 Mikeska Louis A ◎ 733-7613
115 Fresh F Lee ◎ 733-5686
EDYTHE DR BEGINS

33

SHORE DR (LARGO)—FROM 3072 KEENE PARK DR NORTH

ZIP CODE 33540
484 Browne Oliver G ◎ 531-4049
485 Wescott Harold M ◎ 531-3831
493 Smith Forest H ◎ 531-1100
496 Hall Paul L ◎ 531-1812
507 Kash Joseph M ◎ 531-1786
508 Lupton Robt W ◎ 531-1562
522 Schrader Wm E ◎ 531-3802
544 Webster Donald H ◎ 531-5717
545 Bennett J Thos ◎ 531-2468
560 Walsh Geo ◎ 531-1768
583 Schmiedeshoff Fred W ◎ 531-4564
582 Risting Jack ◎ 531-5410
LAKE HILL LA INTERSECTS
598 Roche Frank J ◎ 531-5385
610 Straughan Melvin M ◎ 531-1836
616 Kitson Wm E ◎ 531-7246
624 Pulley Sarah M Mrs ◎ 531-6751
632 Thurow Irwin L ◎ 531-4337
648 Collins Irving ◎ 531-3257
HILLCREST DR ENDS
660 Penford Fred G ◎ 531-6001
674 Wallace Clyde S ◎ 531-3348
688 Addison Oliver N ◎ 531-7231
700 Karlsen Gunnard ◎ 531-7217
706 Kudrnovsky O J ◎ 531-7233
712 De Paul John E ◎ 531-6194
3249 Lake Ernest ◎ 531-4426
3360 Under Constn
3269 Under Constn
3279 Jones Danl B ◎ 531-4302
FLOHE DR INTERSECTS
3361 Grammes Stanley F ◎ 531-3211
3374 Rice Charles M ◎ 531-1600
3377 Smith Thos D ◎ 531-7931
3385 Weakland Mary I ◎ 531-7913
3388 Eckardt Roland O ◎ 531-6533
3391 Blair Harry T ◎ 531-7932
3394 Vieth Albert B ◎ 531-3037
3399 Hallgren Ben M ◎ 531-7962
EAST LAKE DR INTERSECTS
3401 Pluskey Adolph D ◎

25

SHORT ST (SAFETY HARBOR) FROM 277 IRONAGE WEST 2 SOUTH OF MAIN

ZIP CODE 33572
205 Morrin Allen L
215 Johnson Amos L
221 Vacant
226 Jones Eda P Mrs ◎ 726-1506
4TH AV INTERSECTS

58

SIDNEY ST —FROM 2314 PERTH NORTH 1 EAST OF OLD COACHMAN RD

ZIP CODE 33515
2000 Prentice Sam 442-7698
2001 Sage Terry L ◎ 446-7892
2007 Somogyi Emery D ◎
2010 Lynch Charles T ◎ 442-8503
2011 Ebling Geo W ◎ 447-1692
2015 Albert Raymond A ◎ 442-6359
2019 Davis Carl L ◎ 442-8867
2023 Sayat Nicholas R Jr ◎ 442-8084
2027 Valone James H ◎ 442-0787
2031 Raveling Gilbert C 442-8919
2035 Vacant
2038 Goppert Adam H ◎
2039 Peel Alf M ◎ 447-5255
BRISBANE INTERSECTS

BLANTON REALTY CO. NOT INC.

Established 1912 • COMMERCIAL • RESIDENTIAL • INDUSTRIAL

HERBERT M. BLANTON, Realtor

319 S. Ft. Harrison Av. (33516) Tel. 446-6071 If No Answer Tel. 447-1295

33

SIERRA CIR —FROM 1829 BELLEAIR RD SOUTH

ZIP CODE 33516
1610 Bender Edw A ◎ 531-2119
1611 Zylstra Marvin K ◎ 531-2193
1620 Winrod Everett L ◎ 531-3811
1621 Pendergast James W ◎ 531-4311

26

SIERRA CIR (LARGO)—FROM 20TH ST NW EAST IN A CIRCLE

ZIP CODE 33540
417 Tuttle Fred ◎ 584-1231
435 Andriacchi Louis A ◎ 581-2445
453 Clark Orville G ◎ 584-3181
471 Felt Douglas S ◎ 584-6972
489 Smith Ronald E ◎ 584-4140
1851 Martinez Lena R Mrs ◎ 584-3675
1872 Cnossen Florence B Mrs ◎ 581-2548
Cnossen Gardner W ◎ 581-2548
1874 Ungemach Ralph N ◎ 581-2697
1875 Brock Wm M ◎ 584-3888
1894 Leone Mayne G Mrs ◎ 581-2031
1895 Jones Mabel Mrs ◎ 581-2382
1896 Reardon John ◎ 584-1881
1922 Gatzka Richd M ◎ 581-3206
1923 Pfeiffer August W ◎ 581-2114
1924 Korolewicz Henry ◎
1925 Pizzuto Charles ◎ 581-2200
1946 Stubbenhausen Henry ◎ 581-2578
1948 Randall Robt J ◎ 584-3498
1970 Quillin Edw L ◎ 584-6657
1971 Haggerty Bessie Mrs ◎ 584-2822
1972 Goodwin Jack ◎ 584-1241
1994 Wyatt Wanda L Mrs ◎ 584-7032
1997 Roeske Leopold A lawn serv ◎ 584-5860

39

SIESTA RD (LARGO)—FROM 13042 INDIAN ROCKS RD WEST

ZIP CODE 33540
14195 Vacant
Morrison Hal T ◎ 595-3524
14280 Herzog Alice M Mrs ◎ 595-2179

50

SILVERCREST DR (LARGO)—FROM 2300 SEMINOLE BLVD EAST

ZIP CODE 33540
83 Brane Ruth E 581-1649
AZALEA INTERSECTS
135 Reinke Linn
136 Rapp Albert A ◎
137 Layton John E ◎ 584-7843
ORCHID INTERSECTS
140 Murphy Geo E ◎ 584-4575
178 Berghuis Peter J ◎ 584-5645

50

SILVERCREST TRAILER PARK (LARGO)—LOCATED AT 2257 ORCHID ST

ZIP CODE 33540
2 Hollihan Mortimer C 581-2923
3 Perdue John R
4 Anderson Beatrice Mrs
5 Miller Gregory A 581-1114
6 Lynn Alva T
7 Duncan Thos
8 Auldrich Kenneth C 584-0313
9 Schroll Mabel Mrs
10 Fish Lee R
11 Biedinger Karl 584-0941
13 Ledford James W 584-6777
14 Lorence Anthony
15 Auldrich Evelyn R Mrs 581-1114
16 Whitten Pearl Mrs
17 Millet Charles N
18 Sinclair John S
19 Bungard Carl
20 Davis Russell A
21 Moreau Wilford J
23 Wells Le Roy K
24 Carsten Phillip J 584-3148
25 Spring Gertrude Mrs
26 Roth Elna Mrs 581-1558
27 Ingle Beatrice F Mrs
28 Cottrell Nelson F
29 Butterfield Wm A
30 Stultz J Leonard 584-1319
31 Pursley Dick W
32 Heise Jessie Mrs
33 Fredricks Walter A
34 Starke Robt
35 Jones John D
37 Ingold Willard J
38 Barnes Crisse
39 Kahrs Claus H
40 Mc Laughlin Edythe L Mrs 584-0592
41 Barger Iva Mrs
42 Cottrell Oswald H
44 Winans Pete
45 Rae Polly Mrs
46 Hawkins Howard H 584-8582
47 Berry Wm E
48 Mac Dougal Charles F
49 Hussey Emily Mrs
50 Culm Marian Mrs
51 Gahagan Wm P
52 Grinter Mearl

23

SIMMONS DR —FROM NURSERY RD SOUTH, 1 EAST OF HIGHLAND AV

ZIP CODE 33516
1500 Under Constn
1506 Under Constn
1510 James Roy ◎
1511 Voell Harry J ◎ 446-1420
1516 Eardley Harold ◎ 442-6769
1519 Neubauer Ronald 447-5164
1520 Shelley Mary J ◎ 444-6782
1523 Schalk Robt ◎ 446-7417
1527 Herlitz Paul G ◎ 442-5791
1528 Holt James E ◎ 444-3942
1531 Hormann Henry ◎ 442-0623
1534 Pfeiffer Adolph ◎ 444-6784
1540 Hook Everett L ◎ 444-6513
1541 Morawetz Richd W ◎ 446-0973
1546 Haas Richd F ◎ 447-5574
1549 Carstens Aldor J ◎ 447-3349
1555 Stubings Chas ◎ 447-4758
1560 Vacant
1561 Martin Edw D ◎ 442-1504
1563 Born Kenneth F ◎ 445-5203
1566 Brown Lloyd E ◎ 442-9901
1570 Allan David ◎
1571 Iannone Philip N ◎ 442-4066
1575 Leckrone Louis D ◎ 444-6511
1577 Vacant
1580 Under Constn
1581 Wilson Walter W ◎ 445-2142
1583 Under Constn
1585 Neal Harold S ◎ 444-6514
LAKE AVE INTERSECTS

15

SKIFF POINT (ISLAND ESTATES) FROM END ISLAND WAY WEST, 2 NORTH OF WINWARD PASSAGE

ZIP CODE 33515
200 Apartments
Carlisle Benj F 442-4296
2 Rippie Charles W 446-3267
3 Aye Fred H 444-7673
4 Farrington Charles 447-5104
201 Cousins J Paul ◎ 446-1508
211 Gordon Charles V 444-1814
Carter Norwood W ◎ 447-1430
221 Hoffman Robt P ◎ 447-1712
Mc Divitt James
231 Skiff Point Apartments
Bluh Mildred A Mrs 442-9910
Smith H B R
7 Vacant
8 Wikoff Vere L 446-6472
241 Skiff Point Apartments
1 Kunkle Hobart E 447-3253
2 O'Brien John
3 Phillips Harry
4 Sheridan John Z 447-2385
250 Apartments
1 Menzel Fred Jr ◎ 446-8241
2 Wanger Alex
3 No Return
270 Sea Island Apartments
A2 Springer Sam S ◎ 444-1812
A3 West Henry D ◎ 442-7964
B1 Gardner Fredk R ◎ 446-0011
B2 Puckett Ben H ◎ 444-1811
B3 Lull Harry ◎
B4 Salmon Armand J ◎ 442-9975
B5 Bathgate David ◎

18

SKINNER BLVD (DUNEDIN)—FROM DOUGLAS AV EAST 3 NORTH OF MAIN

ZIP CODE 33528
413 Jernigan & Thomas Brush Co Inc 733-7050
416 Vacant
416a Scott Johnny F
416b Vacant
416c Tew Ernest L
424 Apartments
1 Brannen Adair fl sander 733-3786
2 Vacant
3 White Edna E Mrs
4 Wilson Wm
5 Vacant
425 Apartments
1 Howe Wm C ◎ 733-3587
2 Stafford Geo
3 Surrency Richd J
4 Powell Ray
HOWARD AV INTERSECTS
431 Hunt Robt
434 Cooley Gilbert M ◎ 733-9468
434½ Vacant
437 De Jager Donald W ◎
440 Duret Arth J ◎ 733-4824
443 Mc Nease H Eug ◎ 733-6151
446 Masker Dan R ◎
447 Turner Alf E ◎ 733-1648
450 Bowers Eva Mrs
455 Mc Whorter Ruby A Mrs ◎ 733-1283
HIGHLAND AV INTERSECTS
504 Adcock Amos C
511 Ridiker Franklin E ◎ 733-3909
513 Under Constn
514 Kent Loretta W Mrs ◎
515 Brant Raymond ◎ 733-5738
520 Carter Robt L ◎ 733-5942
527 Mitchell Harold L
529 Duggan Kathleen M 733-4840
529f Schieber Delbert W 733-5165
529g Forsythe Charles E 733-7147
529h Lane Alma A Mrs 733-2953
530 Albert Harvey L Jr
537 Dunn Sydney H Mrs ◎ 733-2214
538 Douglas Gavin R ◎ 733-2591
540 Hinson Robt E
547 Jewell Ernest winter res
549 Gilly Land Bird Land pet shop
Migneault Jessie B Mrs ◎ 733-2212
602 Harmon Charles M 733-4494
602½ Vacant
612 Maddox James
614 No Return
616 Johnson Arth E 733-6227
617 Dunckel Grace W Mrs ◎ 733-2592
OAK INTERSECTS
629 No Return
632 Apartments

REGAL MOTEL

Heated Swimming Pool

Free TV

Wall To Wall Carpeting

Room Phones

1320 Cleveland St. (On Fla. Route 60)

TEL. 442-4161

(See Page 60 Buyers' Guide)

Who Sells It?

Is Answered by the Classified Business Lists in this Directory

CHESNUT & CHESNUT Inc.
The Man with the Plan
INSURORS 422 Cleveland St. (See Page 51 Buyers' Guide) Phone 446-9125 REALTORS

SKINNER BLVD (D)—Contd
101 Parrish Thos G
102 Roberts Richd W 733-5209
201 Vacant
202 Grisafo Gregorio
636 Vacant
638 Faulkner Eleanor S Mrs ◎ 733-6274
656 Vacant
MAIN INTERSECTS
MOORE INTERSECTS
BASS BLVD INTERSECTS

34

SKY HARBOR DR —FROM 2759 GULF TO BAY BLVD SOUTH

ZIP CODE 33516
535 Helen's Folly antiques 726-3431

34

SKY HARBOR MOBL ESTS —A TRAILER PARK AT 2759 GULF-TO-BAY BLVD

ZIP CODE 33515
99 Vacant
101 Laflin Wm R 726-3560
103 Gately Pauline L Mrs 726-2346
105 Frazer Ralph
107 Sweet Hazen C
109 Hartnell Frank E 726-3375
111 Roberts Ruth H Mrs 726-1317
112 Purdy Clyde R 726-2404
113 Jacobus Charles A
114 Fielder Walter G 726-1762
115 Logan Fred S 726-3000
116 Guettinger Annie W Mrs 726-2366
117 Troutman Hazel L Mrs 726-3951
118 Winchell Idabel S Mrs 726-3382
119 Siemers Charles W 726-2921
120 Carlin Charles E 726-3930
121 Moody Sewall A 726-2897
122 Monroe Kenneth D 726-3561
123 Fox Erle H
124 Vacant
125 Stauch Arth F
126 La Kaff Helen L Mrs 426-3461
127 Manders Clarence J 726-3046
128 Werner Vivian Mrs 726-3594
129 Clark Hawley N
130 Hull Herbert G 726-4559
131 Smith Francis E 726-1861
132 Hanna Alta M Mrs
133 Thiem Joseph L 726-1646
134 Cox Donald 726-2754
135 Blair W Stuart 726-2256
136 Decker Martin 726-2415
137 Mac Donald Ian J 726-3415
138 Knapp Ethel V Mrs 726-2573
139 Covert Howard H 726-3878
140 Peters Arth G 726-1708
141 Armstrong Isabelle 726-2081
142 Stringham Geo L 726-3431
143 Denton Herschel P 726-3592
144 Vacant
145 Vollmer Fred 726-3061
146 Byriel Howard L 726-2772
147 Aten Lewis B 726-3708
148 Renner Arnold C 726-3996
149 Child Robt 726-1925
150 Jones Charles E
151 Cullen Raymond J 726-2206
152 Dick Roy
153 Tucker Frank E 726-1895
154 Kroll Harry
155 Taylor Robt L 726-1686
156 Yow Leonard
158 Ernes Henri 726-1084
200 Friday Lloyd 726-1247
201 Custer Charles F 726-3164
202 Alexander Sherman 726-2687
203 Wright Hoyt E 726-4205
204 Moench Wm 726-4460
205 Moehle Fred J 726-3630
206 Mohoney Edw
207 Rowen Lester B
208 Horn Howard C 726-3935
209 Krueger Elsie G Mrs 726-1617
212 Tenner Joseph 726-1483
213 Bent Charles E 726-3727
214 Binns Marie A Mrs
215 Lathrop Geo C 726-3111
216 Mc Clure Geo B 726-1954
217 Feigenbutz Arth 726-1641
218 Croft Theo C 726-1663
219 Nelson Arvid E 726-4461
220 Vacant
221 Brandenburger Ray H 726-2233
222 Holt Janet N Mrs 726-4276
223 Sornsen Emmy Mrs 726-2398
224 Scherer Vesta M Mrs 726-4211
226 Kokorich K Michl 726-3172
227 Hemmer John E
228 Masters Edw 726-2383
229 Sneeden Ben
230 Rush Elaine
231 Bishop Walter 726-3079
232 Vacant
233 Wunluck Wm H 726-2875
234 De Grass Ray
235 Egan Paul A 726-4358
236 Cherry Edw C 726-3844
238 Langley Lola
239 Foster Wm M 726-3418
240 Murphy Leonard 726-3850
241 Greer Thos A
242 Burbidge Fred
243 Zeise Frank
244 Osterhaus Ronda B Mrs 726-2502
Wellhausen Gertrude G Mrs 726-2502
246 Bremer Charles
247 Douglas Austin
301 Davis Preston Y 726-1598
302 Hall Charles H 726-1292
303 Vacant
304 Clifford Barney
305 Richmond John C 726-2826
306 Mc Donald James B 726-3167
307 Nurnberger Thos S 726-1524
308 Wolfram Anthony E 726-2311
309 Wright Margt
310 Hall Lindel 726-2961
311 Thurner Max
312 Brockway Herbert A 726-1238
313 Koepke Edwin
314 Amundsen Cornelius A 726-3236
315 Peterson Otto P 726-3986
316 Wilson Aline Mrs 726-2460
317 Bucko Aron E 726-3695
319 Beatty F G 726-2327
320 Eckman Kenneth A 726-3686
322 Shisler Betty B Mrs 726-2374
323 Mann Sarah E Mrs 726-2750
324 Confare Charles A 726-1862
325 Blair Mabel Mrs 726-1327
326 Fritz Richd C 726-4508
327 Hauth John M 726-2514
328 Lyon Virge C 726-4152
330 Sorensen Raymond
331 Vacant
332 Warren Gladys G Mrs 726-4255
333 Keys Frances C Mrs 726-4350
334 Forest Henry J 726-2569
336 Mc Cormick John J 726-1275
337 Schwartz Jean
338 Bettles Sophie
339 Miller Emily
340 Donaldson Naomi A Mrs 726-2034
341 Jaeger Martha K Mrs 726-1271
342 French Doris
344 Ecklin Lloyd 726-2550
345 Gilpin Marguerite 726-3458
346 Estelle Francis
347 Stephenson Charles
348 Higdon Roger L 726-4367
349 Goudreau Edw G 726-1920
400 Schweitzer Orlan F
401 Johnsen Melius L 726-4491
402 Laux Wm Jr 726-2315
404 Mitchell Jack R 726-4312
Mitchell Zola M Mrs 726-4312
405 Ihrie Martha K Mrs 726-1838
406 Dickerson David H 726-3209
407 Vacant
408 Silverton Roy 726-3766
409 Frost Elsie M Mrs 726-3865
410 Menn Paul W K 726-4334
411 Roy John W 726-2690
412 Campbell Ted M 726-1576
413 Hogan Joseph P
414 Boller Richd E Jr 726-2720
415 Maglio James V 726-1647
416 Sherlock Gordon A 726-4429
417 Wignall Robt
418 Vacant
419 Daescher Anna K Mrs 726-2519
420 Gere Estelle Mrs
Murphy Frances E Mrs 726-3490
421 Glass Robt K 726-3195
422 Degnan Pearl M Mrs 726-4374
423 Schreiber Ralph F 726-3218
424 Hornyak Ted 726-3768
425 De Laura Joseph 726-3349
426 Scorse Harry W 726-2931
427 Elsworth Ethel
428 Alderson S Richd 726-1845
429 Akstin Grace M Mrs 726-1891
430 Prior Delos J 726-1916
431 Morris Charles E 726-3786
432 Webb Eug 726-2405
433 Pickett David W 726-4578
434 Gray Wm
435 Knowles John E 726-1855
436 Holcomb Seward 726-2016
437 Dennis Sam
438 Simmons James F 726-4435
440 Fergusen J Russell 726-2428
441 Beier Myrtle Mrs
442 West Richd
443 Spencer Charles P 726-1079
445 Hecht Archie
446 Yeates Charles
447 Innis Howard S 726-3904
448 Bryan Geo F 726-2025
449 Andrews Arno 726-1924
451 Manders G G 726-3046
452 Smith Lloyd
453 Hodge Mabel
454 Watson Ernest J 726-2817
476 Courtney Sandy
478 Jorgensen Elsie

16

SKYELOCH CT (DUNEDIN)—FROM 1 BLOCK EAST W SKYELOCH DR NORTH

ZIP CODE 33528
320 Nicholls Bert ◎ 733-3690
326 Vacant
331 Mc Mullin Olive Mrs ◎ 733-8117
332 Haley Doris ◎ 733-6407
337 Mac Fadyen James ◎ 733-4185

16

SKYELOCH DR N (DUNEDIN)—FROM 319 W SKYELOCH DR EAST

ZIP CODE 33528
842 Felker Ruth B Mrs ◎ 733-1946
848 Brand Marie L Mrs ◎ 733-8615
854 Heinrich Frank ◎ 733-8813
860 Wampler Ralph L ◎ 733-7824
866 Smith Josephine Mrs ◎ 733-7037
PORTREE DR INTERSECTS

16

SKYELOCH DR W (DUNEDIN)—FROM 902 BELTREES SOUTH

ZIP CODE 33528
131 Under Constn (3 Hses 131-145)
149 Vacant
157 Collins Charles ◎ 733-1100
165 Baker Percy ◎ 733-0297

PARAMOUNT BUILDERS
COMMERCIAL - RESIDENTIAL - HOME IMPROVEMENTS
1970 E. BAY DRIVE, LARGO, FLA. TEL. 584-8151

SKYELOCH DR W (D)—Contd
173 Vacant
181 Clements Harold P ◎ 733-3309
189 Vacant (3 Hses 189-201)
204 Under Constn
209 Vacant
217 Ramsay Geo 733-8526
222 Under Constn
225 Yost L ◎ 733-8208
228 Under Constn
231 Diezel W H ◎ 733-8920
242 Vacant (5 Hses 242-266)
272 Calhoun Anna K Mrs ◎ 733-0159
278 Vacant
284 Spanagel Hazel B Mrs ◎ 733-0278
319 Reynolds Cecil E ◎ 733-2670
325 Zinmeister E Minnie Mrs ◎ 733-8774
331 Delarbre Paul C ◎ 733-8631
337 Lang Charles ◎ 733-6112
338 Doss Helen Mrs ◎ 733-1085

47

SKYLAND DR —FROM 2743 MORNINGSIDE DR NORTH 4 EAST OF US HIGHWAY 19

ZIP CODE 33515
1813 Borselli Dario R ◎ 726-3139
1818 Bambace Alf T ◎ 726-3643
1819 Carothers A Frank ◎ 726-3737
1837 Shores Orville J ◎ 726-3498
1842 Pachmeyer Eliz Mrs winter res ◎
1845 Avella Carmel R Mrs ◎ 726-3287
WOODRING DR INTERSECTS

58

SKYLINE DR E —FROM 2482 SUNSET POINT RD NORTH

ZIP CODE 33515
1900 Vets Flag Services 442-0140
Sally John S ◎ 442-0140
1901 Farley Donald ◎ 442-0645
1907 Brewer Clyde W 442-9082
1912 Kitterman David J ◎ 442-7552
1913 Barrett Wayne L ◎ 442-5249
RAYMONT DR ENDS
1919 Dignan Geraldine M Mrs ◎ 442-8755
1920 Rich Gehaza ◎ 442-8504
1928 Roosen Robt H ◎ 442-3212
1931 Nix David W ◎ 442-5582
1936 Johnson Charles S ◎ 447-4022
1942 Smith Winnie M Mrs ◎ 442-4037
1948 Fraley Jack F ◎ 442-0878
1954 Vacant
1960 Hoffman Paul 442-2247
1966 Ingraham Harry N ◎ 447-1440
1972 Vacant
1979 Harman Sherman H ◎ 442-1264
1985 Under Constn
1991 Lyles Edw T plmb ◎ 446-6194
HYVUE DR INTERSECTS

58

SKYLINE DR W —FROM 2424 SUNSET POINT RD NORTH

ZIP CODE 33515
RAYMONT DR BEGINS
1936 Bean Donald ◎ 442-1267
1941 Lindenburg Lawrence F 446-3908
1948 Barnard Wm L 447-3527
1953 Taylor Carl R ◎ 447-4894
1957 Stonerock T B ◎ 442-8396
1960 Hubaker Clifton C ◎ 442-1214
1964 Wilson Thos S ◎ 442-9750
1970 Barsness Thorlief ◎ 442-7344
SUMMIT DR INTERSECTS
HYVUE DR BEGINS
1974 Clifton John L ◎ 442-0939
E SKYLINE DR ENDS

8

SKYVIEW AV —FROM GULF-TO-BAY BLVD SOUTH 2 EAST OF HIGHLAND AV

ZIP CODE 33516
508 Goble Marjorie J Mrs
511 Macdonald J Bradford ◎ 444-5131
512 Volstad Otto ◎ 442-5805
516 Warwick Ella L Mrs ◎
517 Wood Frances T Mrs ◎ 446-7017
522 Gabriel Pauline F ◎ 445-2283
524 Anderson Herbert W 442-1867
530 Davidson Richd P ◎ 449-1993
532 Dutton Jerry L 445-2282
533 Weaver Charles J Jr ◎ 445-5371
TURNER INTERSECTS
600 Ware Joseph R ◎ 446-7555
601 Critchley Edw T ◎ 442-2416
609 Trussell Nancy P Mrs ◎
610 Borst Gerald E ◎ 446-6548
615 O'Brien Thos J ◎ 442-0613
616 Austin Kenley G ◎ 447-5628
619 No Return
700 Johnston Homer W ◎ 442-4501
Timmerman Ethel S Mrs ◎ 442-4501
701 Atkins James A ◎ 446-8692
704 O'Brien Edw A ◎ 442-6737
705 Neumann Dora B Mrs ◎ 442-7380
711 Kelly Frank A ◎ 442-4826
712 Morgan Elton ◎ 442-6372
715 Morel Sam A ◎ 447-5620
DRUID RD INTERSECTS

9

SMALLWOOD CIR —FROM 1551 MAPLE IN A SEMI-CIRCLE NORTH AND WEST TO N GLENWOOD AV

ZIP CODE 33515
611 Goldstein Charles ◎ 446-7843
615 Moore W Frank ◎ 442-9262
623 Livingston John R ◎ 447-4257
631 Lee C Raymond ◎ 442-5840
1530 Sprentall Robt G 444-3071
1532 Moling Kenneth H ◎ 447-4744
1536 O'Haire Martha L Mrs ◎ 442-4630
1560 Sibilia Anthony ◎ 444-5755
1566 Wice Jack H ◎ 446-6819
WOOD DR INTERSECTS

21

SMITH ST —FROM 1651 S MYRTLE AV EAST

ZIP CODE 33516
703 Palmer Gertrude
703½ Quackenbush Eddie J ◎
706 Vacant
708 Stapleton Theo winter res ◎
708½ Vacant
709 Nolin Gordon D ◎ 584-5527
710 No Return ◎
710½ De Versy Vernon
712 Vacant
713 Booth Wm C
719 Geyer Kenneth E ◎ 584-5473
SCL RR CROSSING

20

SNEAD AV (FAIRWAY ESTATES DUNEDIN)—FROM 1120 PALM BLVD NORTHEAST IN A SEMI-CIRCLE

ZIP CODE 33528
2205 Bonsley John
2206 No Return
2217 No Return
2218 Gracy Gregory D ◎ 733-7283
2233 Clark Roy L ◎ 733-4040
2245 Sloan Gurney P ◎ 733-7515
2276 Lewis Thos H ◎ 733-7594
TAYLOR AV INTERSECTS

15

SNUG ISLAND (ISLAND ESTATES) FROM 321 HARBOR PASSAGE SOUTH & NORTH 1 EAST OF ISLAND WAY

ZIP CODE 33515
618 Under Constn
619 Vacant
624 Yaryan Roger L ◎
631 Buzzard Lester L ◎ 446-3468

16

SOCRATES ST (DUNEDIN)—FROM ATHENS NORTH 1 EAST OF MILWAUKEE

ZIP CODE 33528
BELTREES INTERSECTS
340 Cavey Beulah B Mrs ◎ 733-7340
346 George Thos E

15

SOMERSET ST (CLEARWATER BEACH)—FROM GULF OF MEXICO EAST, INTERSECTING 700 MANDALAY AV

ZIP CODE 33515
14 Prudhomme's Garden Apartments 446-7667
Prudhomme Rene ◎ 446-7667
15 Keller Apartments 446-9078
15½ Vacant
17 Keller Apartments
Keller Milton J ◎
19 Mc Cracken Apartments
Mc Cracken Andrew K ◎ 442-2510
Luther Hilda J Mrs
19½ Transient
19½b Vacant
20 Transients
21 Duvoisin Cottages
Duvoisin Louisa E Mrs ◎ 447-5739
23 Vacant
MANDALAY AV INTERSECTS
42 La Casa Apartments
1 Transients (Apts 1-5)
45 Sand 'n Sea Motel 442-6094
Mc Cullough Dorothy B Mrs ◎ 442-6094
50 Monterey Motel 446-9223
Eiffes John ◎
Graziano Antonette C Mrs ◎
POINSETTIA AV ENDS
54 Stafford Lyndall C Mrs ◎ 447-6245
55 Capri Apartments
1-2) Vacant
3 Edwards Doris L Mrs 446-7376
4 No Return
5 Transients
6 Du Mez Florence L Mrs 445-3384
56 Perry Marie E Mrs 442-5826
58 Hudson Apartments
60½ Bonacio Sebastian ◎ 447-1318
62 Sand Dollar Apartments
Van Dore Wade ◎ 447-1493
64 Dorn Wm J
64½ Transients
65 Somerset Bay Apartments
Clark Lloyd M ◎ 445-3383
A-d) Transients
BAY ESPLANADE INTERSECTS

39

SOPHIA CIR (LARGO)—FROM WILCOX RD SOUTH, 1 EAST 137TH ST

ZIP CODE 33540
12830 Psaltis John B ◎ 595-2174
12831 Manos George ◎ 595-1992
12991 Under Constn

McMICHAEL REALTY
SALES and EXCHANGES
Local and Out of State
1738-A N. FORT HARRISON AVE. TEL. 442-3283
(SEE PAGE 77 BUYERS' GUIDE)
REALTORS
MLS

Consult the CLASSIFIED LISTS of the DIRECTORY

If You Would Find What You Wish to Buy

33

SOUSA DR (LARGO)—FROM 852 GERSHWIN DR EAST AND NORTH

ZIP CODE 33540
942 Chaple Richd L ◎ 531-6924
956 Di Leo John W ◎ 531-3601
970 Renzi Joseph A ◎ 531-5788
971 Miller Charles A ◎ 531-3437
984 Leddy Edmund Jr ◎ 531-6397
995 Hoffmaster Charles F ◎ 531-3675
1016 Compton Robt L ◎
1044 Merkel Melvin A ◎ 531-3332
1068 Close Wm S ◎ 531-3765
1069 Van Vleck Mabel J Mrs ◎ 531-4150
1092 Ritter Louise F Mrs ◎ 531-6809
1093 Cragg Edw J ◎ 531-3604
1124 Walker Wm H ◎ 531-3722
1125 Cragg Russell J ◎ 531-3649
1147 Thuot Joseph P ◎ 531-3695
1170 Eggers Thos A ◎ 531-3692
1171 Long Guy 531-3470
1194 Ronk James L ◎ 531-9755
ROSERY RD INTERSECTS

25

SOUTH BLVD (SAFETY HARBOR) FROM 141 S BAYSHORE DR S SOUTHEAST

ZIP CODE 33572
100 Helen & Don Harbor Marina
Safety Harbor-City Of Pier

51

SOUTH DR —FROM 1856 WEST DR EAST 1 SOUTH OF SUNSET POINT

ZIP CODE 33515
1551 Braaksma Harold ◎ 446-8836
1560 Clark James E ◎ 444-2335
EAST BEGINS

5

SOUTH ST —FROM GREENWOOD AV EAST 1 SOUTH OF LAKEVIEW RD

ZIP CODE 33516
TIOGA AV INTERSECTS
1110 Lewis James L ◎ 442-5213
1120 Corrado Anthony J ◎ 446-8029
1121 Allen Luther L ◎
WASHINGTON AV INTERSECTS
MADISON AV INTERSECTS
1153 Perry Oliver L ◎ 447-2437
1159 Mayott Richd P ◎ 444-4885
MICHIGAN AV INTERSECTS

27

SOUTH CIRCLE DR (LARGO)—FROM 2100 INDIAN ROCKS RD WEST 1 SOUTH OF CHURCH CREEK POINT

ZIP CODE 33540
3932 Thompson Richd D ◎ 584-3794
3947 Schug Edgar A ◎ 581-3014
3964 Bucala Walter ◎ 584-7495
3971 Vacant
3995 Morris Hillard R ◎

34

SOUTH GATE MOBL HOME PARK —LOCATED AT 900 US HWY 19 S

ZIP CODE 33516
205 May Mark E 445-8703
211 Hazer Wm C 447-5009
215 Oliver Vernon R 442-4633
219 Grayson Clayton H
221 Cook Russell E 447-2157
223 Mc Carty John J 442-4745
301 Bennett Wilbur E 442-3581
303 Frost Geo W 442-5072
305 Unsworth Helen Mrs
306 Prosser Ernest E 447-2907
307 Bolitho Wm J 447-4608
308 Brown R Rev
309 Murphy Arline P Mrs 446-7360
310 Mesch Harold C 442-8707
311 Duncan Wm R 442-9574
312 Kass Harry F
313 Thackaberry Joseph R 442-9158
314 Maulsby Wm S 445-8701
315 Callaway H Clay 442-3918
316 Offutt Olie O 447-6429
317 Alcoke Donald M
318 Usher Allen 442-5276
319 Nelson Minton S 447-4604
320 Sauer Vincent E 442-0840
321 Coyle Grover C
323 Herbert Preston Jr 442-5235
325 Chapman A Voris Mrs 442-3393
401 Culver Mary R Mrs 442-0693
402 Rivers Wm C 442-2544
403 Huffman John S 442-7941
404 Klussman Henry A 447-3337
405 Seastedt Lora Mrs 442-6959
406 Mamaux John J
407 Fitzgerald John J 442-7450
408 Gilbert Alf E 442-2015
409 Smith Ray W 442-9954
410 Wolff Armin H 442-5309
411 Weber Clarence L 447-5086
412 Haines Floyd F
413 Mills Harold N 442-0342
414 Anderson Vern F 442-0506
415 Bass Verna C Mrs 446-6996
416 Scherf A
418 Duininck Amos E
420 Cuthbert Fred M
424 Van Dusen Mabel H Mrs 447-5167
426 Mc Manus H Nelson 447-6361
430 Jones Grace H Mrs 447-4606
501 Maine Clifford W
502 Webb Edw G
503 Brunton J Edw 444-3764
504 Harmening Geo C
505 Atwater Cecil B 442-8416
506 Crabtree D De Witt 442-7865
507 Johoske Arth E
508 Haan Claude 444-3762
509 Stewart Robt H 442-1535
510 Dight Howard T
511 Ruegge Geo W 442-6276
512 Roe Neil W 446-0085
513 Wuebler Herbert C 442-4440
514 Krieg Walter L 442-3091
516 Schlee Geo H 442-8947
517 Franklin Harry G 442-8879
519 Hansen Geo S 442-1585
521 Yock Gordon A 446-7531
523 Smith Arth F 442-1044
529 Roszman John L
601 Paterson Kenneth C 442-9760
602 Green Elmer
603 Smith James L
604 Buckley Hubert J 442-8941
605 Tiffany Angus 447-3830
608 Westfall Albert 444-3761
609 Ward Wm M 442-9762
610 Theisen Paul A 447-5084
611 Link Martha H Mrs 442-9772
612 Rogers Harold G
613 Wadman Homer C 444-6502
614 Barenbrugge Clem F 447-3944
615 Stucker Seldon F 442-7368
616 Oblinger L Scott 444-3763
617 White Delbert B 442-6595
618 Barko Florence E Mrs 442-8007
619 Devoe Urvin R 442-3718
620 Johns Marion C Mrs 442-8359
622 Stonemetz Harold 447-5171
623 Bartlett Josephine Mrs 442-1993
624 Yike D Wm 447-4196
625 Mc Iver Harold C 447-5169
626 Fischer Catherine Mrs
627 Shackleton Robt A
629 Wheeler Raymond C
630 Seilkop Raymond C
701 Duzan Florence B Mrs
702 Morrison Fred R 447-5088
703 Greene Leroy M 446-6790
704 Alderman Geo M 442-3077
705 Rice Sherwood P
706 Keller Blanche E Mrs 442-6824
707 Bailey Theron P 442-4390
708 Birtwistle John G 442-4972
709 Waugaman James M 447-4270
710 Ayton Alex S 442-4677
711 Stecker Vaughn W 446-1538
712 Hills Reginald H 446-0631
713 Tittle Edw R 442-2550
714 Standish Lorene Mrs 444-6501
715 Shaw Linwood I 442-0356
716 Phillimore Alphonsus 442-9419
717 Tanis John L 442-4543
718 Bilsborrow Margt Mrs 442-9310
719 Barnard Paul E 442-5946
720 Fitch Edw 442-3985
721 Buhler Joseph O 442-2539
722 Jensen Olga C Mrs 442-7750
723 Wolst Edw E 447-4386
724 Hornbuckle Walter J 442-9580
725 Adams Wm
727 O'Toole Joseph 442-7249
728 Switzer Elmer W 447-4600
729 Morgan Wm T 447-1124
730 Fitzpatrick Alvin
801 Tisdel Alpha V
802 Gaylor J Geo 447-4206
803 Foster Harry 447-2235
804 Fitch Theo L 442-2224
806 Anderson Roy S
820 Heeter Uriah 444-8344
822 Akers Lois A Mrs 442-6725
824 Anderson James A 442-4075
826 Lisec Otto 444-9291
828 Lauber John 442-4213
830 Hagle Lafayette E 446-3904

34

SOUTH HAVEN DR —FROM NURSERY RD SOUTH

ZIP CODE 33516
1500 Bradford Howard W Rev 531-1065
1513 Houck Charles F ◎ 531-4815
1518 Deighton Richd L ◎ 531-4395
1524 Anderson Robt J ◎ 531-4839
1525 Hammel Harold G ◎ 531-3019
1530 Baldwin M Vivian Mrs ◎ 531-7096
1537 Knight John W ◎ 531-4857
1542 Hagele Henry A ◎ 531-1801
1543 Hogan Calvert J ◎
1549 Sanford Lulu P Mrs ◎ 531-3048
1554 Vacant
1555 Wheelock Leroy E ◎ 531-6428
1560 Brannen Edmond J ◎ 531-2328
1566 Bolling Ira M ◎ 531-6375
1569 Gray Donald ◎
1572 Wagner Luther E Jr ◎ 531-2569
1573 Vacant
1579 Stallings Lonnie A ◎ 531-3006
1580 Wilkie C Edw
Talkington Saml W 531-6291
1584 Hanson Eric I ◎ 531-4710
1585 O'Dell Warner H ◎ 531-2590
1596 Fowlers Estelle M Mrs 531-6968
1598 Davis Marie P Mrs 531-8110
BELLEAIR RD INTERSECTS

30

SOUTH WIND LA RT 2 (LARGO) FROM 895 ULMERTON RD NORTH, 1 WEST OF CHERYLE RD

ZIP CODE 33540
bx 888 King Geo J ◎ 584-5590
bx886 Nagy August ◎ 584-5586
bx 888 Vacant
bx883 Auclair Edmon J ◎ 584-6444
bx885 Bengston C Charles ◎
bx884 Willoughby Charles T ◎
bx891 Myers Charles W ◎
bx 890 Cratty Ervan E ◎ 584-7739

58

SOU COMFORT MOBILE VIL —A TRAILER PARK AT 2045 US HWY 19 N

ZIP CODE 33515
101 Nitardy G C Mrs winter res 726-1081
103 Powley Arth L 726-4541
105 Covar Joseph 726-4137
107 Montroy Joseph E 726-4286
109 Brewer Lucy B Mrs 726-3183
111 Freeman John H winter res 726-2995
113 Spears Charles E winter res 726-1770
115 Cole Ann Mrs 726-3330
117 Martin Edgar G 726-2349
119 Holmes Claude 726-3821
121 Bishop Leonard
123 Jermon J Russell 726-4383
201 Klett Lyle W 726-2408
202 Hendrickson Carl
203 Moore Myrtle Mrs 726-1886
204 Sexton Seth winter res
205 Clark Herbert

CHARLES T. LANEY & ASSOCIATES
GENERAL INSURANCE
514 N. Fort Harrison Ave. Tel. 446-9135

SOU COMFORT MOBILE VIL—Contd
206 Glazier Myron
207 Carr Mary J Mrs 726-1966
208 Vacant
209 Loughner Helen Mrs 726-2608
210 Ramsey Willis 726-2287
211 Rose Wilfred T 726-1815
212 Couch Frank L 726-3165
213 Nelson Paul
214 Cutshall Eug 726-4246
215 Wolf Wilmer E 726-3274
216 Batterton Gladys Mrs 726-2926
217 Laverty Earl
218 Taylor Frank J 726-3397
220 Elmer Nolan 726-4621
222 Bobb Victor
224 Reynolds Mary Mrs 726-1346
231 Watson Raymond A 726-3618
233 Perkins James 726-3603
235 Weir Kenneth W 726-3936
301 Ludtke Arth 726-2824
302 Taber A L 726-3608
303 Vacant
304 Vaupel Henry
305 Coyle John 726-2419
306 Bowen Charles
307 Campbell Horace L 726-3137
308 Galloway Saml 726-3155
309 Carnell Ernest 726-3679
310 Berry Wm
311 Gohn Ira
312 Smith Milton
314 Boyd John
315 Karrmann Eliz Mrs 726-1454
316 Lennan Anna Mrs 726-1435
317 Richards Charles
318 Tuerk Henry F
329 Simeral Geneva Mrs 726-2200
331 Hodge Mildred E Mrs 726-1027
332 Bruce S A 726-2891
333 Thompson Robt E 726-3280
334 Sahlin Paul 726-1395
335 Braatz Werner
336 Hodge Forrest L 726-1991
337 Messina Michl 726-2098
338 Swenson Fred 726-2758
339 Nay Grace Mrs 726-1837
340 Blevins Oliver C 726-1843
402 Kettenacker Fred 726-1832
404 Randol Harold E 726-2033
406 Duke Wm 726-1973
408 Rose Lee H 726-2549
410 Spear Clint winter res 726-3758
412 Stamp Kenneth V 726-3276
418 Milbyer Joseph 726-4564
422 Richter Dympna Mrs 726-2122
428 Burke Paul F
429 Hargreaves Elgin
430 Stamp Charles 726-3367
431 Hendricks Clifford 726-3961
432 Geer Eliz Mrs 726-3010
433 Schaffer Wm 726-1818
434 Holden Geo 726-1472
435 Bender James 726-2649
437 Eschenfeldt Otto
439 Sutter H V 726-3941
440 Schlom David
515 Burslem Wm 726-2109
516 Lanning Ward E 726-2458
517 Hamilton Lillian Mrs 726-4549
518 Vacant
519 Bower Rose Mrs
520 Mathews James W
521 Brown Bertrand
528 Dittmer Geo H 726-3631
529 Tucker Joseph 726-1530
530 Burdick Percy 726-1679
532 Le Page Vera Mrs 726-3168
534 Precht Wm 726-3876
536 Wulfhorst Alfred
538 Tyler Stan 726-4238
539 Thompson James D ◎ 726-1519
613 Hill Reese Rev
615 Tusang Geo 726-1313
616 Greene Floyd 726-2833
617 Getz D E
618 Coleman Clair 726-3123
619 Mc Daniel Ruth Mrs 726-1449
620 Vacant
621 Baughman Judith A Mrs 726-2461
622 Piercy Jack 726-2217
713 Stanley Clarence L 726-1332
714 Bailey Howard
715 Preston Charles 726-2189
716 Conover James 726-2769
717 Dodge Philip
718 Wood John A 726-2900
719 Gottleib Oscar F 726-3350
720 Roberts Thelmer
815 Thompson Harold L 726-1288
816 Richards Carolyn Mrs ◎ 726-2957
817 Lockhart Shawn 726-2176
818 Oates Mark ◎ 726-2023
819 Pollen Simon C 726-3683
820 Alsdorf Raymond ◎
821 Arszman Edw
822 Campbell James ◎ 726-2396
823 Madson Alf
824 Krueger Eliz Mrs 726-1947
825 Dralle Ervin
826 Baumann Laura Mrs
915 Jesseau Herbert 726-1484
916 Plummer Lee H 726-1703
917 White Stanley E 726-1728
918 Dralle Edw 726-1444
919 Laidlaw Hazel Mrs 726-2371
920 Rousseau Thos C 726-4528
921 Sampson Wm 726-2069
922 Reynolds Geo W 726-1740
923 Thompson Arth
924 Butcher Pearl Mrs 726-4349
925 Bentley Mabel
926 Vollrath Bernard 726-3413
927 Mason Frank
1016 Kratz Gustav 726-3348
1018 King Walter
1020 Green Harry
1022 Steffens James
1024 Peterson E A 726-1063
1026 Johnson Leo
1028 Toelke Winifred Mrs 726-1658
1104 Kosmosky Hilda Mrs 726-1901
1106 Mc Dowell Wm 726-3619
1108 Graham Harold
1110 Novaria Stanley A 726-3914
1112 Griffith Howard M 726-2494
1114 Hell Rowland T 726-1760
1116 Schnell John P 726-3463
1204 Shaw Harold
1206 Saker David W 726-2300
1208 Perkins J Loring 726-2797
1210 Mc Conn Al W 726-2598
1212 Bollinger Carl
1214 Barth Otto 726-3340
1216 Hinton Anthony J
1218 Bogie Carrel 726-2465
1220 Cunningham Wilbur C 726-3857
1221 Jesseau Robt
1222 Olinger Frank T
1223 Proctor Elsie ◎

26

SOUTHGATE AV (LARGO)—FROM 1751 8TH AV SW 2 WEST OF CRESTVIEW

ZIP CODE 33540
744 Lloyd Wm H ◎ 584-6465
765 Cook Gerald R ◎ 581-2643

21

SOUTHRIDGE DR —FROM 1670 HILLCREST AV EAST

ZIP CODE 33516
1400 Renfroe Travis L ◎ 581-5480
1401 Pitman Robt L ◎ 584-3769
1406 Mentz Geo J ◎ 581-4580
1407 Bobzin James E ◎ 581-4438
1412 Fillman Dennis M ◎ 581-2368
1413 Crider Glenn O ◎ 581-2097
1418 Barth Wanda ◎ 581-2746
1424 Porter Winford E ◎ 584-4667
1425 Free Harry J ◎ 446-5911
1430 Shute James J ◎ 581-2516
1431 Withers Edwin L ◎ 581-4768
1436 Powell Percy E ◎ 581-3898
1437 Boyle Howard F ◎ 584-4882
1442 Ansell Fredk D ◎ 584-3837
1443 Wegemann Ludwig ◎ 584-8069
1448 Casler John R ◎ 581-4261
1449 Kowalski Andrew ◎ 584-5790
1454 Matthews Richd H ◎ 584-5982
1455 Mc Intyre Paul R ◎ 581-4669
1460 Stanton Robt F ◎ 584-0013
1461 Jurgens James A ◎ 581-1805
1466 Pearson Arth W ◎ 584-2426
1467 Bowen Arlan L ◎ 584-5587
1472 Williams Richd E ◎ 584-7054
1473 Wahl Guy M ◎ 584-4997
1478 Crown Wm E III ◎ 584-5724
1479 Moore Kenneth F ◎ 581-4846
1484 Zeman Lloyd J ◎ 584-6463
1485 Dunham Cecil L ◎ 581-5292
1491 Polich Clifford M ◎ 584-5142
1497 Vacant
1498 David Preston H ◎ 584-0782
HIGHLAND AV INTERSECTS

26

SOUTHVIEW RD (RICHMOND HILL LARGO)—FROM 699 EASTVIEW RD WEST

ZIP CODE 33540
1640 Guyatt Kenneth R mfrs agt ◎ 584-7381
1662 Prince Richd J ◎ 584-0863
Prince Antoinette M Mrs winter res
1684 Sapp James W ◎ 581-2764
1699 De Maeyer Raymond E ◎ 581-4408
E CIRCLE DR ENDS
1721 Ferris Gordon T ◎ 584-4826
1726 Lawrenson R E ◎ 581-3167
1758 Nowak Conrad H ◎ 584-8369
1780 Taylor W Bruce Jr ◎ 581-1459
E CIRCLE DR BEGINS
1825 Stowers Donald R ◎
1834 Young Willard J ◎ 584-2932
W CIRCLE DR BEGINS
1856 Kline Lillie W Mrs ◎ 584-3982
1878 Eaton Howard M ◎ 584-7065
1887 No Return
1890 Hurley Howard ◎
1932 Ross Thos J ◎ 581-1367
1974 Keel Earl Jr ◎ 581-1142
WESTVIEW RD ENDS

26

SOUTHWIND DR (LARGO)—FROM N INDIAN ROCKS RD WEST 1 NORTH OF JEWELL RD

ZIP CODE 33540
1 Litz James P 584-2737
4 Griffith Alf P 581-1345
5 Grayeb Geo A ◎ 584-0689
8 Davis Marguerite E Mrs ◎ 584-3727
9 Beremand Preston G ◎ 584-6073
12 Ropulewis Edw J ◎ 584-4200
15 Boone Henry J ◎ 584-7340
16 Howard Charles H ◎ 584-6642
17 Basagic John R winter res
20 Boostrom Clair J ◎ 584-3455
21 Irwin Harry W ◎ 584-5211
24 Eagan G Emily Mrs ◎ 584-6866
25 Hearn Geo P ◎ 584-3331
28 Wilson Wm E ◎ 584-1282
MARLIN DR INTERSECTS
29 Knapp Lester C ◎ 584-6983
32 Martin Edw H ◎ 584-4810
33 Martin Harry ◎ 584-4137
36 Chapman Dorothy S Mrs 581-1733
39 Richdale Julie L Mrs ◎
40 Moyer Lester R ◎ 584-5442

Radio Equipped
Lee's AMBULANCE SERVICE
R. LEE MILLER, Owner
Medicare Approved and Oxygen Equipped
(See Page 8 and Page 5 Buyers' Guide)
208 N. MYRTLE AVE., CLEARWATER, FLA.
24 Hour Service
TEL. 446-5061

U The Alphabetical Section to
S get Complete Information on
E a person or firm.

SOUTHWIND DR (L)—Contd
PINE TREE LA BEGINS
41 Markgraf Wolfgang H ◎ 584-3329
44 Adams Lewis A ◎ 584-4811
45 Zucker Albert ◎ 584-3332
57 Rutenberg Charles I ◎ 584-3383
DOLPHIN DR ENDS

33
SOUTHWOOD LA —FROM 1578 KEENE RD EAST

ZIP CODE 33516
1808 Champagne A J ◎ 531-3684
1809 Bryant Alan E ◎ 531-5332
1816 Levine Irving L ◎ 531-4377
1817 Streit Wm F ◎ 531-2942
1824 Collman Leonard ◎ 531-6346
1825 Metler Seth A ◎ 531-2778
1838 Fromhagen Carl ◎ 531-3184
1839 Lemieux Edwin F ◎ 531-5204
1846 Mitchell James R ◎ 531-6742
1847 Jeffrey Allen C ◎ 531-7583
1851 Groves Norman ◎ 531-6000
1852 Cunningham James G ◎ 531-3146
1860 Rudloff Charles A ◎ 531-6866
1863 Johnson Ronald I ◎ 531-2391
1868 Luna Carter P ◎ 531-6348
1869 Schumacher Kenneth M ◎ 531-5316
1874 Niesen Gerald L ◎ 531-4022
1875 Rhoades Barbara D Mrs ◎ 531-2326
NORTHWOOD DR INTERSECTS

51
SOUVENIR DR —FROM 1554 SUNSET POINT RD NORTH 1 EAST OF HIGHLAND AV

ZIP CODE 33515
NUMBERS IRREGULAR
1908 Costeel Steph C ◎ 442-3078
1914 Fox Arth K ◎ 446-3239
1920 Kell E Gerry ◎ 447-1240
ELIZ LA INTERSECTS
1921 Dokken Vernon L ◎ 444-9444
1926 Fulton Jones L ◎ 446-0386
1927 Landenberger Chas F ◎ 446-8957
1932 Oakley Irene C Mrs ◎ 442-4932
1933 Vacant
1938 Mc Intosh Harold S ◎ 447-1401
1939 Heinz Jed T ◎ 442-5932
1944 No Return
KRUSE LA ENDS
1945 Campbell Arth B ◎ 442-1914
1951 Maxwell Wm H ◎ 444-1574
1956 Long Geo F ◎ 446-2087
1957 Dempsey Francis L Mrs ◎ 447-2924
1962 Laidlaw John M ◎ 446-1546
1963 Davis Mary M Mrs ◎ 446-0476
1968 Horner Arth ◎ 445-1862
1969 Grimes Edgar F ◎ 446-1679
ALGONQUIN INTERSECTS
PICARDY CIR BEGINS
1559 Cook Derwood M ◎ 446-3547
1574 Burnett Fred J ◎ 447-5477
1580 Under Constn
1592 Under Constn
1601 Barabas Steph ◎
1606 Du Paul Melvin L ◎ 442-0995
1607 Bouse Geo E Jr ◎ 442-4915
1612 Under Constn
1613 Glatting Walter ◎ 446-3939
1618 Waag Fredk G ◎ 442-9121
1619 Glatting K Mrs ◎ 446-3961
1624 Sprung Robt A mfrs rep ◎ 447-3712
1625 Camosy Joseph ◎ 442-0964
1630 Hayden Charles J ◎ 447-2209
1636 Clement Geo A ◎ 442-1978
1637 Bagent Mason O ◎ 442-3065
1642 Fambri Ennio ◎ 445-4341
1643 Potter Donald F ◎ 442-6924
1648 Crockett Thos O ◎ 442-0541
1649 Littlejohn Charles E ◎ 442-6339
1654 No Return
1655 Krug Jane E Mrs ◎ 442-4927
1660 Markin Orel E ◎ 442-4004
1666 Knox Percy W ◎ 442-3653
NUGGET INTERSECTS

18
SPALDING RD (DUNEDIN)—FROM LAURA LA NORTH 1 EAST OF HIGHLAND AV

ZIP CODE 33528
MELISSA RD BEGINS
1211 No Return
1213 Vacant
1261 Donegan Thos M
1263 Naughton Richd ◎ 733-2457
1297 Burkhardt Julia F Mrs 733-1759
1299 Burkhardt Henry N ◎
FREDERICA LA INTERSECTS
1317 Griffin Don M
1319 Vacant
1321 De Meritte Geo E III 733-8209
1323 Donegan Dennis G 733-8198
REGINA RD INTERSECTS

20
SPANISH TRAILS SUB-DIV (DUNEDIN)—FROM COUNTY RD EAST, 1 ½ MILE SOUTH OF CURLEE CREEK RD

ZIP CODE 33528

8
SPENCER AV S —FROM TURNER SOUTH 1 WEST OF DUNCAN

ZIP CODE 33516
604 Brase Henry ◎ 442-1003
614 Petersen Dena L Mrs ◎ 442-5778
620 Shannon Geo F ◎ 442-5776
700 Edwall Gordon E ◎ 447-3683
708 Willis Irene C Mrs ◎ 447-3569
714 Kogler Frank J ◎ 442-3692
DRUID RD INTERSECTS

40
801 Conomos Ted G ◎ 446-7562
805 Katz Henry E ◎ 446-6426
808 Duncan Gladys 447-2732
Duncan Effie M Mrs ◎ 447-2732
Duncan Elsie ◎ 447-2732
809 Simonsen Peter H ◎ 442-7549
900 Ross Garrett M ◎ 446-2289
901 Maxwell Reed ◎ 442-0873
905 Hoffman Dan L ◎ 442-7548
920 Podboy Louis M ◎ 442-1023
930 Nicodemus Raymond B ◎ 446-0320
MAGNOLIA DR INTERSECTS
1000 Ruby Gary L ◎ 442-5496
1010 Shanbacher Aug E ◎ 447-4160
Shanbacher Elsie ◎
1011 Under Constn
1100 Igidio Rocco ◎ 444-6982
1108 Moses Lou ◎ 446-6404
1109 Under Constn
1110 Pierson Al C ◎ 446-5601
1111 Spraitz Matthew P ◎ 447-5864

11
SPRING CT —FROM CLEARWATER BAY EAST

ZIP CODE 33515
301 Friedt Karlyn L ◎ 446-2207
304 Sayre Fredk M Jr ◎ 442-1787
Sayre Lottie M Mrs ◎ 442-1787
306 Smith Mary L Mrs ◎ 442-1075
308 Parker Grace ◎ 447-4463
Ward Florence W Mrs
309 Smith Oliver F ◎
310 No Return
311 Bailey Patricia 447-1682
OSCEOLA AV INTERSECTS

14
SPRING LA —FROM 1840 KINGS HWY EAST

ZIP CODE 33515
BARBARA LA INTERSECTS
1413 Allen Danl ◎ 442-9956
1417 Mendelsohn Bernard ◎
1421 Hartmann Frank J ◎ 447-2036
1425 Sirmay Emery J ◎ 442-5388
1428 Under Constn
1426 Under Constn
1429 Roeper Walter D 444-1872
1432 Under Constn
1433 Murrey Elwood C ◎ 446-0223
1434 Stemmle Raymond E ◎ 442-2591
1436 Mc Mullen Eliz M Mrs ◎ 442-1757
1437 Breeden Clair C ◎ 442-4631
1440 Halstead Harold ◎ 446-6816
1441 Horning Adolph C ◎ 447-4104
1444 Friberg Frank W ◎
1445 Mc Cloy Geo H ◎ 447-1076
1448 Ottens Edw C ◎ 442-1616
1449 Alexander Donald B ◎ 446-9492
1452 Vacant
1456 Perry Albert C ◎ 447-1723
FLORA LA INTERSECTS

19
SPRING ST (DUNEDIN ISLES DUNEDIN)—FROM CLEARWATER BAY EAST 3 NORTH OF LEE

ZIP CODE 33528
245 Ward Nelson F 733-6426
247 Vacant
249 Vacant
249½ Arendt Metta Mrs 733-5511
253 Spangler Charles H 733-7271
Ivie Clara D Mrs 733-6412
BAY SHORE BLVD INTERSECTS

47
SPRING LAKE DR —FROM 2830 STATE RD 590 SOUTH

ZIP CODE 33515
2951 Robbins Frank G ◎ 726-1667

38
SPRINGDALE ST —FROM BETTY LA EAST TO KINGS HWY 1 NORTH OF OVERLEA

ZIP CODE 33515
1304 Rafferty Mary E Mrs ◎ 442-4801
1307 Vacant
1308 Wycisk Fritz A ◎ 442-4800
1312 Stockman Lester L ◎ 444-6691
1316 King Arth B ◎ 442-1384
1317 Faupel Oscar L ◎ 442-4752
1320 Fox Eug A ◎ 442-4822
1321 Cassidy Wm J ◎ 442-4751
1324 Mc Cutcheon John G 446-8769
1325 Clearwater Bible Church 446-2076
1340 Cruz Juan T ◎ 446-2614
1341 Boggie Bill E
ROLLEN RD INTERSECTS
1344 Stone Wm A ◎ 446-0776
1345 Howard Clyde ◎ 446-7731
1348 Waldock Ruby Mrs ◎ 442-0745
1349 Hubbell Bertha E Mrs ◎ 442-4563
1352 Pengelly Harold ◎ 442-4742
1353 Miller Jack C ◎
1356 Mesics Louis J ◎
1357 Evans Clarence W ◎ 442-4586
1360 No Return
1361 Doy John A ◎ 442-1339
1364 Cruz Jean Mrs ◎
1365 Costin Delvin ◎ 447-4829
KINGS HWY INTERSECTS
NOT OPEN
BARBARA AV INTERSECTS
1428 Leipzig Philip M ◎ 447-2332
1429 Rutherford Bonnie V ◎ 442-7906
1434 Morris Frances G Mrs ◎ 446-3166
1435 Knight Theo J 446-3843
1440 Stroupe Hugh H ◎ 447-2408
1441 Mc Carty Wm A Rev 446-6591
1446 Wells Cornelius C ◎ 442-1725
Kelly Steph V 446-3916
1447 No Return
1453 Foster Charles E ◎ 442-5027
1458 Boucher Harry J ◎ 447-5943
1464 Knuth E Edson ◎
1465 Erickson Albin ◎ 442-0516
1470 Mc Rae S Virgil ◎ 446-7905
1471 Obusek Joseph B ◎ 446-9372
CARLOS AV INTERSECTS

14

SPRINGTIME AV —FROM STEVENSON CREEK NORTH INTERSECTING 1700 SUNSET POINT RD

ZIP CODE 33515
1789 Sharp B Georgiana Mrs ◎ 447-4425
1792 Barnes Myrl M Mrs ◎
1795 Durr Harry N ◎ 447-4272
1798 Harlan Russell O ◎ 447-4383
1803 Anderson Eyler ◎ 444-1493
1804 Patton Fred J ◎ 447-2232
1805 Maynard A winter res ◎
1810 Kunes Pansy M Mrs ◎
1812 Conley Forrest T ◎ 446-6618
BROOK RD INTERSECTS
1816 Dryer Elmer A
1825 Vacant
1829 Sloan Eliz B Mrs ◎ 447-5511
1835 Jett Jessie M Mrs ◎ 445-7223
1838 Mc Alesher Geo F ◎ 446-8693
STEVENSON CREEK BRIDGE
1844 Kaser Ralph O ◎ 447-4208
1847 Wade Levi T ◎ 445-7222
1850 Long Charles W
STEVENSON AV INTERSECTS
1853 Eggleston Sarah S 442-2968
1855 Stalter John 447-3211
1860 Eastman Otway F Mrs ◎ 446-6581
1863 Odson Edw M ◎
1865 Gramlich Fritz L ◎ 442-7793
1866 Horgan Edmund C 446-1444
1869 Vacant
1870 Flandreau Alice J Mrs 442-8662
1872 Mac Donald Jon E ◎ 447-1800
1872½ Vacant
1877 Dunlap Frances J Mrs winter res ◎ 447-4634
1878 Berryhill Minnie K Mrs ◎ 445-7221
1881 Harris Thos C ◎ 447-1415
1882 Wagner Ray ◎ 442-4218
1885 Graham Robt H 442-9411
1887 Stevens Elbert ◎
SUNSET POINT RD INTERSECTS
1910 Vacant
1912 George Henry M ◎ 447-4258
1916 Clark Guy F ◎ 442-9825
1919 Sunset Point Baptist Church nursery
1926 Tebbets Ruth E Mrs nurse ◎ 446-0288
1927 Mc Abee Judith Mrs ◎ 447-5697
1928 Byrum Claude H ◎ 442-1373
1929 Lemon Doris J Mrs ◎ 447-2276
1930 Redmond Gertrude R Mrs 447-1619
1933 Bird Phil ◎ 447-4044
1942 Underwood Bernice B Mrs ◎ 447-1795
1943 Semino Mrs
1945 Wooten Amanda M Mrs ◎ 447-1584
1946 Leggett Bryant A Jr ◎
SEDEEVA INTERSECTS

11

SPRUCE AV —FROM MAPLE NORTH 1 EAST OF GARDEN AV

ZIP CODE 33515
402 Williams Jessie H 442-4834
404 Humber Robt
406 Bryant Mary D Mrs
502 Cole Queen E Mrs
503 Long Bessie E Mrs 442-2252
508 Lee Wilton
509 Simmons Arth ◎
MAPLE INTERSECTS
602 Robison Bertha B Mrs
605 Vacant
606 O'Bannon Ruby Mrs
606½ Green Virgil G 446-3432
607 Evans Luis
607a Ponder Lelia
607b Butler Lewis
608 Lessley Ollie V Mrs 447-6105
609 Samuel James 442-2600
611 Lyles Johnny W
ELDRIDGE INTERSECTS
702 Scott Joe 442-3547
704 Conyers Mannie 447-4674
704½ Williams Willie M Mrs
SEMINOLE INTERSECTS

25

SPRUCE ST (SAFETY HARBOR) FROM 597 PINE AV N EAST AND WEST 1 NORTH OF 4TH N

ZIP CODE 33572
1250 Sullivan Jim ◎ 726-3634
PINE INTERSECTS
1300 Albin Artis
1302 Murcherson David
1305 Campbell Bertha L Mrs ◎
1310 Goins Henry W
1350 Little Lillian C Mrs ◎ 726-1580
ELM AV INTERSECTS
1430 Pollock Eva M Mrs ◎ 726-2161

12

STADIUM DR —FROM 1133 SEMINOLE NORTH, 1 EAST OF N GREENWOOD AV

ZIP CODE 33515
801 Russell Jack Stadium 446-3331

35

STANCEL DR —FROM 1401 KEENE RD EAST 1 SOUTH OF BRENTWOOD DR

ZIP CODE 33516
1809 Logan John A ◎ 531-5296
1817 Howland J Carver ◎ 531-5298
WHITACRE DR INTERSECTS
1825 Cowdrick Harry E ◎ 531-5226
1828 Lange Alvin E ◎
WEBER DR ENDS
1840 Ruk Roy ◎ 531-1754
1841 Tomalesky Peter ◎ 531-7859
1848 Wolf Wm A ◎ 531-5010
1849 Siegmund Mable E Mrs ◎ 531-5295
WEBER DR ENDS
1857 Lee Ray E ◎ 531-5240
1865 Anderson Charles O ◎ 531-5257
DOROTHY DR ENDS
1868 Lewis Elmer ◎ 531-1824
HAMLIN DR ENDS
1880 Nobel Rene C ◎ 531-1670
1881 No Return
1889 Rosefield Martin K ◎ 531-4437
1897 Vacant
DRUM BEGINS
1901 Martin Harold S 531-6141
1908 Wignall Frank ◎ 531-3010
1909 Rider Lloyd H ◎ 531-1983
GREAT OAK DR INTERSECTS
1913 Mc Leland Hubert L ◎ 531-1930
1924 Lindgren Edw F ◎ 531-1903
1925 Klein Mark ◎ 531-4923
FAIRFIELD DR INTERSECTS
1933 James Walter R ◎ 531-3410
HIGHFIELD DR INTERSECTS
1949 Woodruff Wendell L ◎ 531-5588
VIEWTOP DR INTERSECTS
EASTFIELD DR INTERSECTS

26

STANTON AV (LARGO)—FROM ELIZABETH WEST 1 NORTH OF DEBORAH AV

ZIP CODE 33540
1781 Meredith Robt P ◎ 584-5492
1798 Alltop Leo ◎ 584-0366
1799 Miller Craig L ◎ 584-3356
1814 Vacant
1815 Mc Millan Forrest W ◎ 584-4791
1838 Butler Edw B ◎ 584-4145
1839 Verbila Stephanie V Mrs ◎ 584-5256
1862 De Vito Frank ◎
1863 Campbell Thos W ◎ 584-8572
1887 Curtis Ruth V Mrs ◎ 584-4656
1901 Leeson Clyde D ◎ 584-5846
1932 Arden Mabel L Mrs ◎ 584-4971
1933 Allen Glenn R 584-4578
1964 Johnson Geo O ◎ 584-1012
1996 Cox James R ◎ 584-5683
1997 Mann Charles D ◎ 584-4373
20TH INTERSECTS

44

STAR DR —FROM S VENUS AV EAST 1 NORTH OF RAINBOW DR

ZIP CODE 33515
1801 Dyer John W ◎ 444-9722
1806 Robinson John M ◎ 446-2727
1810 Gibbons Paul J ◎ 446-0844
1815 Plunkett Wm J 442-7981
ORION AV INTERSECTS

39

STARBOARD LA (LARGO)—FROM END OF 144TH LA N WEST

ZIP CODE 33540
14434 Moore Dave M ◎ 595-3208
14438 Walker James E ◎
14450 Griffith Gerald ◎ 595-3567
14455 Hislop Eliz F Mrs ◎
14457 Caldwell James ◎
14466 Phillips Wm
14467 Oliver W H ◎
14480 Satterfield Merle ◎

14

STARBOARD WAY —FROM DOUGLAS AV WEST TO SCL RR 1 SOUTH OF UNION

ZIP CODE 33515
1177 Stuart Carolyn P Mrs ◎ 447-1918
Rear Vacant
1180 Lopez Nick Jr ◎ 446-7241
1181 Latimer Nettie M Mrs ◎ 442-3344
1185 Nicholls James J ◎ 447-2189
1188 Carson Robt J ◎ 442-7447
DOUGLAS AV INTERSECTS

30

STARKEY RD (LARGO)—FROM E BAY DR SOUTH 3 EAST OF SCL RR

ZIP CODE 33540
NUMBERS IRREGULAR
1415 Ritter Nellie ◎ 584-1740
1419 Vacant
1420 Moran Wm P ◎ 581-2475
1421 Bailey Celia T Mrs ◎ 581-3925
1422 Schee L Burdette ◎ 584-1744
1423 No Return
1424 Mc Daniels Orville E ◎
1428 Mock Holland W 581-1742
1430 Christian Fellowship Church 581-1742
980 Big Three Auto Parts 581-1588
1435 Harvey's Repair Shop auto 531-4855
Mc Clanahan Harvey J
1435a Hunt Ralph 531-7273
1436 Dean Joel ◎
Wells Martha A Mrs ◎ 531-4824
1438 Smith James W ◎ 531-2619
1333 Lee's Auto Salvage 531-4968
1333a Wallen L C Jr trucking ◎ 531-5577
1333½ Harrell Charles W
1255 S & H Industrial Cleaning & Painting Contractors 531-3995
Rear Call Terrie 531-2312
1333 Frank's Body Shop 531-4968
1550 Moorefield Paving Co Inc 581-1598
1795 Osborne Emory B nurserymn ◎ 531-2828
Grizzle Junior 531-2673
1432 Register J Wayne 531-4885
Rear Brooks Joel P ◎ 531-4939
920 Mason Milton
20TH AV INTERSECTS
1990 Cassidy L C & Sons Of Florida Inc 584-1171
2255 Griffith Roofing & Tile Co Inc 531-1653
2310 Great Bay Distributors Inc beer 584-8626
ULMERTON RD INTERSECTS

68

STATE RD 580 (COUNTY)—A CONTINUATION OF MAIN ST IN DUNEDIN (NUMBERS IRREGULAR)

ZIP CODE 33515
1515 Kustom Kabinets Inc cabt mkrs 733-7555
1560 Overcash Walter C ◎ 733-2219
bx 305 Nason Flora O Mrs 733-2215
Le Sueur Nita T Mrs ◎ 733-3217
2107 Sullivan Dessie ◎ 733-3937
1875 Bickel Eliz Mrs

FLOOR MASTERS Inc.
FLOOR COVERINGS OF ALL KINDS
FREE ESTIMATES
BETTER FLOORS FOR BETTER LIVING
OAK PARQUET
VINYL TILE AND LINOLEUM
103 N. Greenwood Av. (33515)
Tels. 444-8711 and 447-5305
(See Page 42 Buyers' Guide)

More goods are bought and sold through the Classified Business Lists of the Directory than by any other medium on earth.

STATE RD 580—Contd
1881 Horseless Carriage Shop auto reprs 733-5270
Josey J Edw ◎ 733-4384
1895 Houghton Alan F ◎ 733-3431
1905 Hutchinson Repair Service
1903 Hutchinson Harold H ◎ 733-7117
Hutchinson Harold R ◎
1905 Hutchinson Albert B ◎ 733-1665
1907 Lathrom Vietta Mrs
1915 Lathrom Lola H Mrs ◎ 733-4666
2201 Crawford's Hardware 733-2217
Reid's Business Forms (Div Safeguard Data Sys Inc) 733-2161
GLENWOOD DR INTERSECTS
2051 Couey I M Secretarial Service 733-3896
Couey's Truck & Tractor Service 733-3896
2275 Ye Olde Curiosity Shoppe antiques 733-7140
2301 Cunningham's Auto Repairs 733-6539
Sun-Ni-Land Golf Course 733-3615
Sun-Ni-Land Motel 733-3615
Peterson Mervin E ◎ 733-3615
COUNTY RD 70 BEGINS

ZIP CODE 33515
2400 Five-Eight-Oh Trailer Park 733-9844
Yates Forest B ◎ 733-2073
Lots
10 Sutherland Robt
11 Smith Arth
12 Ewing James
14 Patterson Thos 733-7387
15 Frickey Aloysius L
16 Stanton Leland
17 Brandt Bruce 733-8636
18 Aitken Edith I Mrs 733-7391
19 Bernard Christine
19 Brashear Dorothy
20 Dixon Fred
22 Glenn John
23 Maxwell Grove 733-2862
24 Visnow David
25 Scott Minor
26 Morse Aldon 733-3970
27 Diesend Kath Mrs 733-2282
28 Causley Gerald
29 Robinson Lee
30 Colley Merle G 733-8836
31 Krudop Walter 733-5991
33 Johnson Edw 733-4095
34 Cochran Geo 733-2257
35 Thompson Rosemond Mrs
40 Subjeck Carl
41 Malcolm Edna Mrs
42 Schultz Andrew
44 Bentley Ralph
46 Mc Namara Vincent
47 Northrup Robt
48 Skow Edw 733-7475
50 Biehl Paul
50a Stuber Ella Mrs 733-5087
50b Davis Worth 733-2472
52 Revai Wm
53 Mc Cormick Dennis
54 Carr Roy
55 Taylor Cecil
56 Suarez John
57 Terry Dena Mrs
58 Vandemark Ray 733-6451
59 Burrows Palmer
60 Fell Walter
61 Thomson Robt
62 Roach Dorothy Mrs
63 Ziesel Florence Mrs
64 Davis Julia D Mrs 733-3778
65 Fritz Clifford
66 Bowen Francis I
67 Stout John
68 Smith Norman R Rev 733-1810
69 Wells Saml
70 Bennett Lee
2242 Duke Wm Q 733-7382
2244 Aurednick Thos ◎ 733-6022
2246 Thatcher Charles L ◎ 733-4613
1bx745 La-Jo Motel 733-4610
Frazho James W ◎
PARK DR INTERSECTS
BELLE HAVEN DR INTERSECTS
CYPRESS DR INTERSECTS
2321 Proefke Nielsen Construction Co 733-2133
2332 L P Gas Co bottled gas 733-5455
Green Jeans Nurseries Inc 733-5572
Green Jeans Grocery Garden Shop & Hardware
bx 727 Cross Road Trailer Park 733-7928
1 Lambdin Wm W ◎ 733-6381
2 Matson Joseph
3 Farley Walter
4 Wegman Lonnie
5 Raetzman John P
6 Ugle Louise winter res
7 Van Camp Geo
8 Fowler Harry
9 Melody Robt
11 Sladky Elmer winter res
12 Kobie Fred winter res
13 Dias Elmer E
14 Campbell Kenneth winter res
15 Mc Clellan N I
16 Gossett Robt
17 Popovick Nick winter res
18 Graham Pearl Mrs
19 Henshey Robt
20 Newton Geo winter res 733-8843
21 Pitcher Clarence 733-6711
23 Imes Barbara 733-5650
24 Sladky Joseph winter res
25 Raymond Mary Mrs winter res
26 Edwards Frank
28 Voyles Eva Mrs winter res
29 Marino Frank winter res
30 Jerman Kurt
31 Salter Thos winter res
32 Meyers John winter res
33 Getgen Charles winter res
34 Zeller Lee winter res
35 Gay Ray 733-7924
36 Bandy Dorothy L Mrs 733-6049
37 Van Scoyoc Robt
39 Smallwood E C winter res
40 David Marion winter res 733-9467
41 Long James winter res
42 Raymond C A
US HWY 19 INTERSECTS

47

STATE RD 590 (SAFETY HARBOR) (A CONTINUATION OF COACHMAN RD EAST OF US HWY 19)

ZIP CODE 33515
W TERRACE DR BEGINS
2635 Buckeye Tavern The
2639 Yakle Coin Laundry
2641 Elite Beauty Salon 726-2759
2643 Vacant
2644 Morton Wm R
CARDINAL DR BEGINS
2645 Pick-Kwik Food Stores Inc gro 726-1425
E TERRACE DR BEGINS
OWEN DR ENDS
2667 Kegley Wm F ◎ 726-1320
W VIRGINIA LA ENDS
2713 Cox Robt L ◎ 726-2489
2720 Morton R W ◎
2723 Thornton John F ◎ 726-2810
2729 Maxwell Gale B 726-4245
LUCAS DR BEGINS
2735 Scheffey Danl A Jr ◎ 726-3411
2741 Sirna Thos J ◎ 726-1304
THOMAS DR BEGINS
2747 Tillery Edwin M ◎ 726-4497
2753 Murphy Robt E ◎ 726-2306
2759 Stratton Dwight ◎ 726-3661
GROVE DR BEGINS
2760 Plumb Everett E ◎ 726-2030
EVANS DR INTERSECTS
2765 Crook Jay ◎ 726-2589
2771 Kaufmann Wm F ◎ 726-2832
2777 Patterson Rabon E ◎ 726-1941
2785 Hildebrand Paul V ◎ 726-1557
CALAMONDIN LA INTERSECTS
2800 Holdren Betty J Mrs ◎
2801 Underwood & Daniel bldg mtce 726-2391
Underwood Harold E ◎ 726-2391
EL TRINIDAD DR BEGINS
2813 Johnson Wm R ◎ 726-3682
W COUNTRY LA ENDS
ST CROIX DR BEGINS
2821 Lawson Elsie E Mrs ◎
2822 Scannell Raymond D ◎ 726-2885
E COUNTRY LA ENDS
2830 Salzmann Wm T ◎ 726-4562
SPRING LAKE DR BEGINS
2833 Meacham Eva M Mrs ◎ 726-1620
2838 Matthews Earl ◎
2846 Bolingbroke Patricia Mrs ◎ 726-4277
2858 Meyer Edw J ◎ 726-3719
VIRGINIA INTERSECTS
2863 Kelley Irene N Mrs ◎ 726-2683
2870 Salls D A
RD 2
No Return
Mc Kenzie Thos J
Society For Prevention Of Cruelty To Animals 726-4124
HAINES RD INTERSECTS

25

ZIP CODE 33572
3146 Bristow J J R Building
Redd Laboratories Inc consulting chemists 726-1119
3149 Gulf Machinery Co mfrs 726-1127

14

STATE ST —FROM ELIZABETH AV EAST BEYOND BETTY LA 1 NORTH OF SUNSET POINT RD

ZIP CODE 33515
CHENANGO AV INTERSECTS
MACOMBER AV ENDS
1325 Thompson Homer E ◎ 446-3654
BETTY LA INTERSECTS
1327 Voltz Bernard H ◎ 442-4931
1329 Brady Bobby R ◎ 442-1047
1370 Salisbury Andrew L ◎ 447-5484
1370½ Groh Donald M 447-5488
1371 Holt John K ◎ 447-4295

33

STEPHAN FOSTER DR (LARGO) FROM 853 GERSHWIN DR NORTH

ZIP CODE 33540
908 Giordano Paul ◎ 531-2489
913 Oldham Roy E Rev ◎ 531-3624
921 Doroshow Sidney R ◎ 531-3658
935 Mott Robt K ◎ 531-2114
973 Swann Conon D ◎ 531-2584
980 Seleske Edwin R ◎ 531-3468
981 Thomas Harry F ◎ 531-3614
997 Metcalf Glenn E ◎ 531-4361
998 Neuschaefer Ben ◎ 531-5083
1013 Taylor Otis L Jr ◎ 531-3690
1014 Staub James L ◎ 531-7160
1055 Vacant
1056 Schaffner Donald C ◎ 531-3014
1091 Reed Wm L ◎ 531-4755
1092 Walz Ray M ◎ 531-6353
1107 Tilton Robertson ◎ 531-4151
1108 Quinn Thurman W ◎ 531-3497
1133 Crellin Peter L ◎ 531-3668
1134 Schilling Chester L ◎ 531-3450
1159 Book Esther B Mrs ◎ 531-3655
1160 Fischer Wm F elec contr ◎ 531-3103
1196 Young David A ◎ 431-3472
1199 Linder Wayne C ◎ 531-3646
COUNTY RD 24 INTERSECTS

14

STEVENSON AV —FROM 1100 SUNSET POINT RD SOUTHEAST AND NORTHEAST

ZIP CODE 33515
NUMBERS IRREGULAR HOUSES IN ORDER
SCLRR CROSSES
1840 Seavy Francis A ◎ 447-2690
1844 Marion Ralph ◎ 446-0797
1850 Cowles Elsie J Mrs ◎ 447-2757
1852 No Return
1855 Schwetz Gertrude G Mrs ◎ 447-4189
1865 Hill Oliver C real est ◎
1860 Cloninger Raymond ◎ 447-3992
CORDOVA LA ENDS
1871 Dorothy Apartments
1 Vacant
2 Roberts John R 447-5992
3 Hanson Carl

HART-SCHAFFNER & MARX
NUNN-BUSH SHOES
512-514 Cleveland St., Clearwater
Shorts INC.
EVERYTHING FOR THE WELL DRESSED MAN
(See Page 28 Buyers' Guide)
Tel. 446-5927

STEVENSON AV—Contd
4 Roberts Andrew
1874 Mohn Herman E ◎ 447-3054
1875 Vacant
1878 Cochran Donald D Jr ◎ 447-2818
SUNSET POINT RD INTERSECTS
1101 Stevens Clarence H ◎ 446-6912
1108 Gibbs Marian Mrs ◎
1110 Perry Lena Mrs
1110½ Vacant
1112 Tumlin Grace E Mrs ◎ 447-3724
1115 Wynne Thelma S Mrs ◎ 442-7602
1116 Tieman May M Mrs ◎ 442-3209
1117 Oxnam Sarah E Mrs ◎ 447-1002
1123 Harod Carl W 446-1408
1123½ Vacant
1125 Rose Marion D Mrs ◎ 444-1704
WASHINGTON AV INTERSECTS
1132 Smith M Wanita Mrs ◎
1134 Vacant
1136 Vacant
1142 Thompson Nellie A Mrs ◎ 447-1170
OVERBROOK AV INTERSECTS
1155 Under Constn
1159 Weaver Courtney M ◎
1167 Statkus Frank Jr ◎ 447-1885
SPRINGTIME AV INTERSECTS

12
STEVENSON DR —FROM 2067 N BETTY LA WEST AND NORTHWEST BEY STEVENSON CREEK

ZIP CODE 33515
1500 Vacant
1501 Curls Eliz L Mrs ◎ 445-1853
1504 Slean John P ◎ 445-1852
1508 Morelli Lee F
1509 Smith Nancy E Mrs ◎
1512 Fletcher Gordon K ◎ 442-1382
1515 Garrison Geo C ◎ 446-1826
CAROL DR BEGINS
1516 Reinhardt Ross M ◎ 445-1855
1520 Riley Joseph ◎ 447-5889
1524 Gilliland Paul R ◎ 442-1420
1525 Brown Wilson R ◎ 442-3996
1528 Sever Robt I Jr ◎ 447-2395
1531 Williams John H ◎ 446-0819
1532 Holtzman Gerald L
1536 Mc Laughlin Paul E ◎ 446-7281
STOCKTON RD BEGINS
1600 Rice Saml A ◎ 442-2845
1601 Thompson Walter G ◎ 447-3094
1606 Chamberlain James L ◎
1607 Dinota Leonard ◎ 442-5372
1610 Conrad Gerald K ◎ 447-3985
1611 Thurgood Albert C ◎
1614 Quinn Elsie B Mrs ◎ 442-1388
Quinn Arth L 442-1388
1615 Ward Robt A ◎ 446-0252
1620 Vacant ◎
1624 Cobb Kenneth D ◎ 445-7814
CLAIRE DR BEGINS

34
STEWART BLVD —FROM HARN BLVD SOUTH, 1 EAST OF RANCHWOOD DR

ZIP CODE 33516
1328 Van Overloop Robt R ◎ 531-6589
1332 Clausen Stanley J ◎ 531-5267
1333 Mesker Norman A ◎ 531-5262
1336 Bell Wm H ◎ 531-2360
1337 Christner Clarence L ◎ 531-6945
1340 Canary Richd L ◎ 531-7630
1341 Fussell John F ◎ 531-2186
1344 Simmons Wendell L ◎ 531-4598
1345 David Jay R ◎ 531-2956
1348 Webb Hugh W ◎ 531-3895
1349 Goudeau Jules P Jr ◎ 531-2662
1350 Gogarty Thos F ◎ 531-7451
1353 Pfeiffer Adolph ◎ 531-3157
1354 Proper Richd N ◎ 531-6795
WILLIAMS DR INTERSECTS
1401 Harris Durward G ◎ 531-7438
1404 Furer Charles L 531-5049
1405 Armitage Geo W ◎ 531-7035
1408 Under Constn
1409 Maldt John M 531-6028
1412 Gardner Robt L 531-7051
1413 Under Constn
1424 Fars John V ◎ 531-8247
1427 Niehuss Orian S Jr 531-8281
1428 Ashe Gregory J ◎ 531-8153
1431 Curtis Barry W 531-7986
1432 Vardell Patricia M Mrs ◎
1436 Maleady Noel R ◎ 531-3288
1440 Stewart Bruce M 531-8540

43
STEWART DR (DUNEDIN)—FROM 829 EMERSON DR EAST 2 SOUTH OF ANGLE RD

ZIP CODE 33528
1153 Hoffman Louise Mrs ◎ 733-7642
1157 Webb Geo H ◎ 733-5669
1159 Noon Norbert D ◎ 733-7847
DUMONT DR BEGINS
1175 Makin Albert E ◎ 733-1035
1185 Lackey Richd F ◎ 733-7937
CROSLEY DR BEGINS

12
STOCKTON DR —FROM 1600 STEVENSON DR NORTHEAST AND EAST, 2 WEST OF N BETTY LA

ZIP CODE 33515
1220 Wright Arth W ◎
1221 Weigl Geo M ◎
1224 Waters Weta B Mrs ◎ 446-2754
1225 Powers John J ◎ 447-1801
1229 Mc Crocken Rollan ◎
1231 Vukovcan Anna M Mrs ◎ 442-4896
1232 Shaw Betty Mrs ◎ 447-2822
1235 Perrino Mary A Mrs ◎ 442-4895
1239 Mannar Braxton W ◎ 442-4894
1240 Foreman Joseph R 447-3206
CLAIRE DR INTERSECTS

21
STRATFORD DR —FROM S BETTY LA EAST 1 SOUTH OF PONCE DE LEON

ZIP CODE 33516
1300 Breedlove Forest R ◎ 581-5227
1301 Homer G Russell ◎
1308 Barnes Lester F ◎ 581-1262
KENILWORTH DR INTERSECTS
1314 Crowson Laura J Mrs ◎ 581-3851
1317 Davis Robt L ◎ 581-4212
1320 Coleman Curtis T ◎ 581-5402
1323 Howell Geo E ◎ 581-4613
1324 Hoag John J ◎ 581-4781
1329 No Return
1338 Trenton Robt L ◎ 581-4030
1344 Hinkle John B ◎ 584-6503
1350 Rice Mary L Mrs ◎ 584-7835
BUCKINGHAM DR INTERSECTS
1355 Kirk Walter ◎ 581-5144
1356 Mitchell Mary E Mrs ◎ 581-4508
1362 Raines Robt H ◎ 581-4452
1365 Brash Donald L ◎ 581-4833
WINDSOR DR INTERSECTS
1368 Brooks David A ◎ 581-4437
1374 Edwards Weldon D ◎ 581-4652
1377 Vuncannon Jack L ◎ 581-1141
1380 Jacobs Katrina P Mrs ◎ 581-4309
1386 Miller Walter G ◎ 581-4441
CHESTERFIELD DR INTERSECTS

33
STRATFORD DR (LARGO)—FROM 190 HUNTINGTON DR W EAST

ZIP CODE 33540
2842 Hoskins Annie J Mrs ◎ 531-6888
2843 Britts Sam T ◎ 531-2824
2866 Vaughn Patricia M Mrs ◎ 531-4841
2867 Mc Cready James T ◎ 531-1207
2890 Woodhouse Leroy A ◎ 531-4575
2891 Cody Richd D ◎ 531-1396
2914 Caldwell H Gordon ◎ 531-1077
2915 Reeser Luther W ◎ 531-5373
2932 Prescott Gerald T ◎ 531-7656
2933 Rapson Morris D ◎ 531-6310
2950 Sands Elsie M Mrs ◎ 531-7814
2951 Wilmot Prescott M ◎
2968 Rodgers Robt O ◎ 531-5150
2969 Greene Gordon W ◎ 531-5648
2987 Perry Timothy J ◎ 531-7226
3021 Hunt Charles S ◎ 531-5468
3045 No Return
3068 Vaughn John D ◎ 531-4763
3069 Smith Thos J Jr ◎ 531-5249
3091 Magee Gerald W ◎ 531-6420
3123 Villiers Cath M Mrs ◎ 531-4060
3140 Kashanitz Herman J ◎ 531-2656
3141 Callaghan Fern M Mrs ◎ 531-4005
3158 Roche Steph N 531-7407
3159 Wallace De Mille L ◎ 531-4510
3176 Tillman Saml F ◎ 531-3493
3177 Weller Patsy ◎ 531-4595
3195 Newton Robt P ◎
FULTON INTERSECTS

34
STRAUCH RD —FROM 2871 NORTH RD SOUTH

ZIP CODE 33516
1912 Eakins Dewey J ◎ 531-3965
1920 O'Dell Vernard J ◎
1924 Hinchliffe Millard G ◎
1930 Vacant
1938 Hill Thos G ◎ 531-6195

24
STREMMA RD NW (HIGHLAND PARK LARGO)—FROM 4TH NW WEST 2 NORTH OF 4TH AV

ZIP CODE 33540
411 Hall James M ◎ 584-0556
419 Smith F Gregory ◎ 581-2161
A Vacant
B Vacant
498 Dean Roland E ◎ 584-0909
Rear Klein Herman ◎
513 Finell Milda A Mrs ◎ 584-1477
517 Reyckert Richd S ◎ 584-1786
523 Mc Allister Wm H
621 Powell Palms Trailer Park
Powell Harry D Hon ◎ 584-1652
1 Bailey Frances Mrs 581-1936
2 Staff Mary T Mrs
3 Derby Leo winter res
4 Mc Millen Helen C Mrs 581-1432

Suncoast Realty and Insurance
1420 GULF-TO-BAY BLVD.
CLEARWATER
442-3121
REALTOR
Rentals
Residential
Commercial
Property Management
Waterfront
Business Opportunities
Income Property
(See Page 73 Buyers' Guide)

McMullen's Feed Store Inc.
• FERTILIZERS
• SEEDS
• FEEDS
• INSECTICIDES
• FARMERS SUPPLIES
• GARDEN EQUIPMENT AND TOOLS
• MOWERS AND REPAIRS
Headquarters for VIGORO and SWIFTS PLANT FOODS
Phone 446-5961
Ask for C. LESTER McMULLEN for Expert Advice on Your Lawn and Garden Problems
1220 S. Fort Harrison Ave.
(See Page 42 Buyers' Guide)

United Delco
AUTO ELECTRIC
ELECTRIC AUTO LITE SERVICE
115 S. GREENWOOD AVE., CLEARWATER
(See Page 9 Buyers' Guide)
TEL. 446-3061

ATON MUSIC CO.
OF CLEARWATER INC.

KEYBOARD HEADQUARTERS IN CLEARWATER
1659 Gulf-To-Bay Blvd.
PHONES 446-6541 and 446-9259
(See Page 67 Buyers' Guide)

PHONE 446-3055
JOHN S. RHODES, Jr.
FUNERAL DIRECTOR
1721 GULF-TO-BAY BLVD. (See Page 48 Buyers' Guide) CLEARWATER
PHONE 446-3055

STREMMA RD NW (L)—Contd
5 Shott Geo E 584-5869
6 Swift Clinton T 584-5870
7 Anderson A Margit Mrs 584-1629
8 Gotthold Einar 584-1431
9 Dowgin Mary G Mrs 584-5520
10 Ross Peter L 584-4679
11 Terrian James W
13 Couillard Mabelle C Mrs 584-4135
14 Grant Judson M
15 Cutter Geo I 581-1636
17 Ives Lillian M Mrs
18 Towsley Wilfred D
20 Casson Wm L
634 Dotson Wayne ◎ 584-5319
635 Gleason Harry E ◎ 584-1476
636 Laska John E ◎ 584-1478
637 Emery Albert E ◎ 584-1616
640 Anderson Walter E ◎ 584-5867
7TH INTERSECTS
712 Petrycia Geo ◎ 584-1653
718 Mengeling Trailer Park
(FOR OCCUPANTS SEE MENGELING TRAILER PK)
Mengeling Earl ◎
722 Spear John
722½ Allen Harry E ◎ 584-1302
724 Milligan Carson T
726 Maki Judy Mrs 584-6416
Kidd Harry S
726½ Vacant
728 Wooldridge Herbert J ◎ 584-6261
730 Arnholt Martin C ◎ 581-3330
732 Fuller Wm D ◎ 584-4474
732½ Vacant
CLEARWATER LARGO RD INTERSECTS

20
SUEMAR RD (DUNEDIN)—FROM PATRICIA AV EAST INTERSECTING 1690 PINEHURST RD

ZIP CODE 33528
1082 Turner John C ◎ 733-0337
1071 Under Constn
1083 Mahon Geo I ◎ 733-5517
1091 Weaver E Wayne ◎ 733-1604
1094 Griffiths Valerie M Mrs
1100 Vacant
1101 Holloway John 733-8374
1111 Scribner Alton E ◎ 733-7121
1112 Edwards Arth E ◎ 733-4748
1120 Jones Rufus H ◎ 733-1309
1123 Grubb James A ◎ 733-4634
1131 No Return
1132 Freeman John L ◎ 733-7226
1140 Geraghty John T ◎ 733-1718
1143 Curtis Ben S ◎ 733-4882
1152 Maniscalco Vincent M ◎ 733-7919
1155 Tabuas Geo A ◎ 733-2951
1164 Tomlinson Maurice H Jr ◎ 733-4487
1167 Word Fred L ◎ 733-4217
1176 Horr Robt C ◎ 733-7747
1179 Sauer Robt L ◎
1184 Anderson Glen I ◎ 733-4791
1185 Lushear Ruth C Mrs ◎

23
SUFFOLK DR —FROM WOODRIDGE DR WEST AND SOUTH (1600 BLOCK NUMBERS IN REVERSE)

ZIP CODE 33516
1696 Gomon Mariellen D Mrs ◎ 581-4456
1690 Leinbach Charles B ◎ 581-3195
1684 Gwilt V L
1685 Under Constn
1679 Mennenga Roscoe O ◎ 581-5138
1678 Martin Florence E Mrs ◎ 581-4169
1673 Davis Ray L ◎ 581-4565
1672 Weidemann Bernhard ◎ 584-4076
1667 Meyer Oscar G ◎ 581-5234
1666 Terlecki Wm J ◎ 581-4868
1660 Cterwilliger R
1661 Livesay Harold W ◎ 581-5374
1655 Jean Frank A ◎ 584-5755
1654 Kinstler Henry F ◎ 581-4668
1649 Nicol A St Clair ◎
1648 Kreiss Albert G ◎ 581-4867
1643 Burnard Charles H ◎ 581-3075
1642 Brogan Kath M Mrs ◎ 581-2186
1637 Hayes Enoch H ◎ 581-4813
1636 Graman H Robt ◎ 581-5433
1631 Baesel Leo C ◎ 584-5819
1630 Vacant
1625 Smith Charles A ◎ 584-4281
1624 Whorrall Lloyd S ◎ 581-4519
1618 Zeitler Mathias ◎ 581-4460
1612 Dobson Maurelle C ◎ 581-4360
1607 O'Donnell Francis J ◎ 581-3018
1601 Metzler Harry A ◎ 581-5260
LAKE AV INTERSECTS
1700 Moll Edwin J ◎ 581-4435
1704 Billing Edgar L ◎ 581-4243
1708 Cholerton Wilfred E ◎ 581-5439
1712 Geng Charles E ◎ 581-5416
1716 Whitmore Luther F ◎ 581-4377
1720 Taylor James S ◎
1724 Hulett Herbert A ◎ 581-4589
1725 Davidson G Arth ◎
MANCHESTER DR INTERSECTS
1728 Oeler John J ◎ 584-6233
1732 Carter Edw C ◎ 581-4384
1736 Sanderson Robt M ◎ 584-6860
1740 Bradley Laurens K Jr ◎ 581-4420
1743 Janus Fritz ◎ 581-4187
1744 Royal Wm A ◎
1747 Davis Leslie W ◎ 581-3024
1748 Nelson Russell R ◎ 581-3844
1751 Zulauf Herman A ◎ 581-3998
1752 Rowe Martha G Mrs ◎ 581-4509
1755 Jeuter Wm E ◎ 581-3958
1756 Stubbs Cyril E ◎ 581-5152
1759 Guffey Ethel L Mrs ◎ 581-3827
1760 Timmerman Edw C Jr ◎ 581-4628
1763 Roots Geo R ◎ 581-3055
1764 Gyss Emile E ◎ 581-5298
1767 Simmons Claude L ◎ 581-3017
1768 Meyers Eva A Mrs ◎ 581-5154
1771 Ebert Lawrence F ◎ 581-3010
1772 Strong Joseph J ◎ 581-4173
1774 Gottschalk Henry W ◎ 584-3730
1775 Voigt Walter ◎ 581-4357
1779 Swanson Peter ◎ 581-3895
1780 Denver Francis M ◎ 581-4096
1783 Hanna Mark H ◎ 581-3821
1784 Reedy Dorothy R Mrs ◎ 584-6595
1787 Ashe Royal T ◎ 581-3888
1788 Gamble Florence C Mrs ◎ 581-3941
1791 Terrell Margt E Mrs ◎ 581-3864
1792 Gilbert Frank P ◎ 581-5274
1795 Gatliff Louise C Mrs ◎ 581-3891
1796 Windsor James L
1798 White Martin U ◎ 581-4155
1799 Phillips Thomas F ◎ 584-6405
CAMBRIDGE DR INTERSECTS

34
SUMMERDALE DR —FROM BELLEAIR RD SOUTH 1 WEST OF US HWY 19

ZIP CODE 33516
1601 Rieve Ewald ◎ 531-4014
1611 Walsh Wm F ◎ 531-1565
1612 Cribbs Thos J ◎ 531-1500
1621 Rhodes Edna M Mrs ◎ 531-5777
1623 Doll Marie E Mrs 531-3101
1624 Mc Clamma Wm H ◎ 531-2573
1629 Rexroat Keye D ◎ 531-1885
1630 No Return
1636 Bradley John P ◎ 531-2556
1641 Winkelspecht Anna Mrs ◎ 531-5470
1642 Mallory Emma L Mrs ◎ 531-4997
1653 Prior John C ◎ 531-1370
1654 Wikstrom John ◎ 531-2550
1659 Gauharou Peter E ◎ 531-2576
1665 Gandre Emil A ◎ 531-2506
1666 Under Constn
1672 Gullickesen Roy S ◎
1677 Johnson Genevieve M Mrs ◎ 531-2522
1678 Vacant
1683 Leeseberg Kurt F ◎ 531-1597
1684 Howes John A ◎ 531-4821
1690 Furnell Ola B Mrs ◎ 531-7048
1693 Duncan Susan J ◎ 531-6657
1699 Flory Geo D ◎ 531-7946

34
SUMMERLIN DR —FROM HARN BLVD NORTH 1 WEST OF MORELAND AV

ZIP CODE 33515
1305 Klappa Charles P ◎ 531-6620
1311 Bennett Darrell R ◎ 531-6551
1312 Darby Robt E ◎ 531-6625
1315 Mills Wm D ◎ 531-6369
1316 Horton Merle C ◎ 531-4268
1319 Sundberg Geo L ◎ 531-6996
1320 Kroh Carl A ◎ 531-7242
1323 Myers Marguerite Mrs ◎
1324 Lambert Mae E Mrs ◎ 531-6554
1327 Snider Bill E ◎
1328 Brown Arth ◎ 531-7487
1331 Mc Mahon Robt F ◎ 531-6467
1013 Dankowski Raymond J ◎ 444-2864
1332 Saliga Thos V ◎ 531-7895
HARN BLVD INTERSECTS
1343 Brutus Richd L ◎ 531-6689
1344 Sarver Robt L ◎ 531-2153
1347 Vacant
1348 Hartz Walter W ◎ 531-6642
1351 Constantinou Michl ◎ 531-6974
1352 Cowan Charles H ◎ 531-6408
1355 Basti Edmund R ◎ 531-6305
1356 Johnson Kenneth F ◎ 531-1225
1359 Basti Aldo T ◎ 531-7156
1360 Anderson Leroy F ◎ 531-7601
FAIRBANKS DR BEGINS
1363 Tiede Mary Sue Mrs ◎ 531-5519
1367 Ritchie John G ◎ 531-5581
GLENANA DR BEGINS

58
SUMMIT DR —FROM 2435 RAYMONT DR NORTH 1 EAST OF W SKYLINE DR

ZIP CODE 33515
1927 Cerrone Robt B sign pntr ◎ 447-1331
1932 Brown Minerva M Mrs ◎ 442-1998
1933 Bucker Henry H ◎ 442-4338
1938 Brown Joseph A ◎ 447-4892
1950 Kaufmann Eliz C Mrs ◎ 447-4024
1951 Tintera Henry R ◎ 447-2402
1957 Terry G Douglas ◎ 442-5606
W SKYLINE DR INTERSECTS

CLEARWATER LUMBER, INC.
"QUALITY and SERVICE"
610 S. MYRTLE AVE. CLEARWATER TEL. 446-5931
(See Pages 23 and 54 Buyers' Guide)
REBCO

CLEARWATER SUN
PUBLISHED AFTERNOONS and SUNDAY MORNING
301 S. Myrtle Ave., Clearwater (See Page 62 Buyers' Guide) Phone 447-6431

ALLIED VAN LINES

Stewart Bonded Warehouse

AGENTS FOR ALLIED VAN LINES

1125 Eldridge Street (See Page 61 Buyers' Guide) Phone 442-5141

20

SUMMIT DR (DUNEDIN ISLES DUNEDIN)—FROM 1751 PINEHURST RD EAST 1 SOUTH OF MARY JANE

ZIP CODE 33528
1907 Stoll Charles J ◎ 733-6419
1919 Vacant
1920 Stickney Norman J ◎ 733-6002
1931 Gdovin Edw ◎ 733-7913
1940 Pergande Herbert C ◎ 733-7448
1949 Ayers Robt R ◎ 733-1432
1963 Potter Glen D ◎ 733-1434
1966 Mc Tee Blanche V Mrs ◎ 733-8306
Achterberch Florence E 733-7414
1971 Mair Dewey C ◎ 733-6169
1976 Legac Danl ◎ 733-4055
1979 Koehn John A ◎ 733-4990
1980 Stark Julius A ◎ 733-1219
1991 Parker Helen G ◎
Parker Eliz V ◎
MEADOW LA INTERSECTS
2001 George Robt H ◎ 733-2827
2002 Fritz E Mike winter res ◎ 733-1053
2022 Mullen John G ◎ 733-1676
2031 Crowson Albert F ◎ 733-6220
2045 Crepin Baudouin J ◎ 733-4693
2057 Runge W Donald ◎ 733-3661
2062 Rogers Wm P ◎ 733-3362
2069 Rasch Douglas A ◎ 733-7044
2081 Carmen Frank B ◎ 733-2495
BRIAR CIR BEGINS

22

SUMMIT ST SW (LARGO)—FROM 305 4TH AV SW SOUTH

ZIP CODE 33540
408 Church Of God Of Largo The (Side)
411 Castor Anna M Mrs ◎ 581-1920
412 Haines Wm R ◎ 584-0584
5TH AV INTERSECTS
508 Stanfield Willie M Mrs ◎
513 Atzenhover Charles H ◎ 584-1589
6TH AV INTERSECTS

25

SUMNER BLVD (SAFETY HARBOR) FROM 575 10TH AV S WEST 2 SOUTH OF 4TH S

ZIP CODE 33572
1100 Lichfoldt Ronald J ◎
1110 Ponder Denzil C ◎ 726-1888
1130 Hackett Carlton J ◎ 726-1655
LANDFIELD ENDS
1220 Villar Oscar K ◎ 726-3394
WOODELL DR INTERSECTS

34

SUMO DR (JAPANESE GARDEN MOBL EST)—LOCATED 1251 US HWY 19S

ZIP CODE 33516
2626 Demers Peter J ◎ 531-1581
2627 Mitchler Ruth Mrs 531-6647
2628 Mc Clarren Howard 531-2335
2629 Frey Roscoe 531-7283
2630 Wells Percy J ◎ 531-7070
2631 Bues Charles D ◎ 531-5084
2632 Dimeo Albert ◎ 531-2986
2633 Vacant
2635 Moore Bradley ◎ 531-5357
3636 Siewert Helmer R ◎ 531-1012
2638 Naab Mw H
2637 Keller Clarence J ◎ 531-6059
2639 Tatt Michl 531-2684
2640 Vanderveen John H ◎ 531-7351
2643 Brown Harold O ◎ 531-6459
2645 Mc Clarren Bruce K ◎ 531-6790

13

SUNBURST CT —FROM 1712 N FT HARRISON AV WEST

ZIP CODE 33515
101 Kravas Gustave B ◎ 446-7986
105 Swinburne Eloise B Mrs ◎ 446-7384
111 Hutchings Nellie R Mrs
113 Sutman Angeline K Mrs ◎
205 Colebaugh Georgette H Mrs ◎
446-0265
SUNSET DR INTERSECTS
310 Tracy Dorothy S Mrs ◎ 442-1717
314 Llewellyn Geo O ◎ 442-1082
315 No Return
320 Spain W Ernest ◎ 446-1205
OSCEOLA AV INTERSECTS
400 Mayer Edith Mrs ◎ 442-9401
401 Benjamin Dorothy ◎ 447-2668
Dunham Florence B Mrs ◎ 447-2668
406 Insco Cleveland Jr ◎ 446-6594
FORT HARRISON AV INTERSECTS

25

SUNCREST DR (SAFETY HARBOR) FROM 2295 PHILLIPE WEST

ZIP CODE 33572
MORNINGSIDE DR INTERSECTS

34

SUNNY GROVE —A TRAILER PARK AT 2463 GULF-TO-BAY BLVD

ZIP CODE 33515
1ST ST INTERSECTS
101 Goodrich Albert F 442-5022
104 Gebhart Amelia T Mrs 447-4659
105 Zimmer Mabel M Mrs
106 Metters Carrie V Mrs
107 Dorna Ione A Mrs
108 Bailey Mildred
111 Fromholt Mary Mrs 444-3834
112 Harris Henrietta 442-2409
113 Manter Elinor K Mrs 442-8374
114 Readmond Sarah Mrs 442-1013
115 Mc Cormick Carl
116 Hall Dooley
117 Papa Michael Demetrios
118 Hoffman Hazel 442-6265
119 Foster Korte
119a Gatschet Eug F 445-7363
120 Messmore Billie R Mrs 442-5312
121 Bilz Johanna Mrs
122 Spoelman Cornelius
123 Lang Leona Mrs
124 Stephenson Wallace 447-5910
125 Abernethy Walter A 447-3176
127 Reichelderfer Wm
128 Geffert Marie A Mrs 442-5821
132 White Ethel Mrs
134 Batts Jane Mrs 442-5459
137 Lawson Roma
138 Tyler Althea A Mrs
139 Mason Earl L 444-3621
140 Pfefferman Harold W
141 Burke Robt D
142 Anderson Hilma A Mrs
143 Sherlock Vernon W 447-4247
144 Peck Nelson 446-0871
145 Hanger Georgia C Mrs 442-8527
146 Manter Fred W 442-8288
147 Fikes Wm E
148 Bylewski Raymond
149 Mc Gee Gerald R
150 Seaman Wm 447-1150
151 Savage Raymond 446-6338
153 Burnes Fay R 442-7525
155 Mc Lachlan Eldon 442-0816
157 Green Ruth E Mrs 442-3475
159 Wicks Eug H 445-7361
161 Wheeler Denzil
163 Lacy Willie E 445-7322
165 Young Hilda E Mrs 446-0049
167 Recher Joseph 442-0754
169 Lunger Howard 447-4329
171 Fluett Edw N 444-4833
173 Vander Molen Hiram
175 Long Esther E 442-0752
177 Manning Thos J 442-3354
179 Frink Edw
2D STREET INTERSECTS
202 Pommering Charles M 442-8289
208 Benke Edna Mrs
210 Pritchard Lillian Mrs
211 Barker Vera S Mrs
212 Faedie Gurnith
213 Cook Louis 442-8756
214 Abernethy Audrey Mrs 442-1213
215 Otto Ernest P
216 Auble Mahala Mrs
217 Brown Laura J Mrs 442-4339
218 O'Brien Glenn
219 Rasmussen Earl
220 Mc Creight Mabel B
220a Boss Howard C 442-7303
221 Babione Monroe T
222 Mickelson Clifford
223 Carmichael V R
224 Elm Elmer B 442-9720
225 Mc Geoch Florence Mrs 442-3742
226 Bovay Erma L 442-5626
227 Gafford Ellis
228 Williams John K 442-4518
229 Neil Budd C
231 Wormald Edw
233 Allen Floyd 446-9664
235 Burke Thos
237 Burger Fred
239 Ziegner Richd
241 Smith Howard A 446-9265
243 Hawkins Frank M 442-0034
245 Losee Harry R 442-0286
247 Weakley James
249 Coller Alton B 442-4339
250 Hansen Laura Mrs 442-0864
252 Iser Arth H 442-8021
253 Spinney Laurence 447-2064
254 Pica Edith J Mrs 442-9802
255 Boardman Stafford 442-0618
256 Magly Robt W 442-6942
257 Endicott Joseph P 442-7957
258 Miller Wm A 444-5713
259 Tenggren Millicent 442-2830
260 Bliss Edwin
261 Palumbo Ann Mrs 442-1063
262 Te Julio Frank
263 Morf Pauline R Mrs 442-2428
264 Baars Joseph 445-4332
265 Hoffman Wayne E
266 Fullenweider Geo 442-2231
267 Flood Marie L Mrs
268 Doughty John C
269 Stowell Elsie L
270 Leach Henry C 446-6104
271 Hayburn Thos F
272 Gunderson Ralph W 442-8028
273 Connors Gilbert
274 Tyrell Lloyd 444-3831
275 Blake Geo C 442-1756

ALBERT P. ROGERS Inc.

REALTOR
EXCHANGOR

MLS

HOMES
LOTS
RENTALS
APARTMENTS
RESIDENTIAL
BEACH PROPERTY

Business Opportunities
Office Phone 446-5091
Res. Phone 446-2924

1738 N. Fort Harrison Av.
(See Page 77 Buyers' Guide)

KAR-KLEEN
J. WEBSTER and JESSIE RAE McMULLEN
TEXACO GAS
WASHING—WAXING—STEAM CLEANING
211 N. Missouri Av., Opposite Largo High School, Largo, Fla. (33540)
Tel. 584-3360

Wm. Henry Inc. "The Suncoast's Quality Department Store"
CENTRAL PLAZA
3100 1st AVE. S.
(See Page 34 Buyers' Guide)
PHONE 894-5131
ST. PETERSBURG

WALKER FORD CO.
FORD CAPITAL OF THE SUNCOAST
Ford Authorized Dealer New and Used Cars and Trucks
2045 U.S. HWY. 19 SOUTH, P.O. BOX 291, LARGO (33515)
TEL. 531-7761

Pelican Restaurant
AIR CONDITIONED
ON CLEARWATER BEACH
Fine Food — Excellent Service
Luncheon, Dinners, Cocktails, Liquor Store
"OPEN YEAR AROUND"
470-72 Mandalay Av. (Clearwater Beach, 33515)
(See Page 82 Buyers' Guide)
PHONE 442-3151

SUNNY GROVE—Contd
276 Davis Clyde
277 Dorer Stephen
278 Merten Elmer E 447-2309
279 Peppler Clara H Mrs 442-6800
280 Bjork Ethel J Mrs 442-2582
281 Heitman Fern Mrs 442-7806
282 Patrick Donald
283 Saint Clair Frank L 442-3403
284 White Oren 447-2675
285 Weber Edw 445-3061
286 Zorich Michel 444-3832
287 Clutts Grace Mrs 447-1450
288 Purcell Earl E 447-4013
289 Howe Reginald F 442-0769
290 Carlson Charles A
291 Haiger Eug
292 Lassiter R Bernard 442-1745
293 Mc Partland Lawrence J 442-9359
295 Munger Edgar O 445-1253

4

SUNNY LA (BELLEAIR)—FROM INDIAN ROCKS RD EAST 1 SOUTH OF S ROEBLING

ZIP CODE 33516
304 Johnson Linval S ◎ 584-5816
305 Daubenspeck Rex E ◎ 581-5120
309 Marra Fred V ◎ 581-1302
311 Ward Helen M Mrs ◎ 581-4776
312 Eversole Wm F ◎ 581-1208
315 Romano Joseph R ◎ 584-7091
316 Ruckert Arth J ◎ 584-6146
Ruckert May B Mrs music tchr
319 Barnes Laura E Mrs ◎ 581-4626
320 Cook Victoria W Mrs ◎
321 No Return
BARBARA CIR BEGINS
SHIRLEY AV ENDS
326 Ooms Nick ◎ 584-2391
327 Krouskos Pete G ◎
328 Schneider Fredk 581-1484
329 Kempin Walter W ◎
BELLEAIR CIR INTERSECTS

28

SUNNY BREEZE AV (LARGO)—FROM FULLER EAST 1 NORTH OF DRYER RD

ZIP CODE 33540
2682 Payne Donald 581-1971
2746 Gerritsen Decorators pntr contr
Gerritsen Gerald V 584-2707
2780 Newton Wm E ◎ 584-2807
2790 First Church Of Christ 584-8068
PINE SW INTERSECTS AFTER
2848 Vacant

5

SUNNY PARK DR —FROM 1396 BELLEVUE BLVD SOUTH 1 EAST OF S HILLCREST AV

ZIP CODE 33516
1419 Pryor Floyd D ◎ 444-9562
1431 Price Dennis W 447-6162
LEMON ST INTERSECTS
1443 Skinner Robt W ◎ 447-2625
1447 Hitchcock Claude H ◎ 445-1782

33

SUNNYBROOK LA —FROM 2140 BELLEAIR RD SOUTH

ZIP CODE 33516
1601 Woodruff Oliver F
Granger Adaline
1616 Wells Robt L ◎ 531-6468
1617 Gibson Robt B ◎ 531-6489
1622 Siek H Gerard Jr ◎
1628 Lee John P ◎ 531-1711
1640 No Return
1641 Zschach Waldemar S ◎ 531-1091
1652 Owens Charles M ◎ 531-1929
1653 Nipper Eliz G Mrs ◎
1675 Kimbrell Geo R ◎ 531-5691
1676 King Nicholas R ◎ 531-1303
1696 Vacant
1697 Schafers Josef F ◎ 531-7344

51

SUNNYDALE BLVD —FROM 1841 HERCULES AV EAST

ZIP CODE 33515
2040 Clearwater Tool & Machine 447-1098
2075 Castlewood Corp furn mfr 446-6448
2076 Navigate Inc 446-2335

14

SUNNYDALE DR —FROM EDGEWATER DR EAST 1 NORTH OF SUNSET POINT RD

ZIP CODE 33515
1014 Bradham Everett A ◎ 446-6226
1018 Mancini Frank J ◎ 446-1785
1022 Fiorentini Fiorino ◎ 447-2335
1027 Tirabassi Santo S ◎ 442-1895
1028 Maita Salvatore S ◎ 446-9486
1030 Youngquist Marian A ◎ 444-7394
1031 Riegel Mollie Mrs ◎ 442-4832
1034 Belling Walter F ◎
1035 Grossman Lucille K Mrs ◎ 446-8844
1039 Shanahan Cath I Mrs ◎ 442-4368
1040 Draper Owen W ◎ 447-2134
1042 Orlandi Orazio ◎ 447-2042
1043 Madsen Andrew F ◎ 442-3705
1046 Blockel Charles ◎ 444-2863
1047 Jelinek Edw ◎ 447-5589
1100 Long Wm K ◎ 442-7318
1101 Harris Emory S ◎ 445-1792
1104 Anderson Stanley C ◎ 442-7320
1105 Taylor Robt L ◎ 445-4172
1108 Lane Bert T ◎ 442-4302
1109 Vacant
1112 Di Giro Nick ◎ 442-7319
Carleton Albion M ◎ 531-6712
1113 Nordstrom Carl ◎ 447-5585
1116 Stergius Athan T ◎ 447-2409
1117 Vacant
1120 Warren Wm C ◎ 444-2751
1121 Gustafson Carl W ◎ 447-5587
1124 Bumgardner Felix E ◎ 442-7321
1125 Mc Fedries Robt ◎ 442-1317
1129 Wurnig Frank ◎ 445-1791
1130 Aschoff Karl ◎
1132 Staefler Leo F ◎ 447-1009
1133 Mc Ginty Wm B ◎ 442-1319
1137 Solari Jack W ◎ 442-7038

34

SUNRISE BLVD —FROM COUNTY RD 118 SOUTH

ZIP CODE 33516
1799 Walford Frederica K Mrs ◎ 531-1622
1800 Latimer Robt A writer 531-7312
1803 Bugg Max L ◎ 531-7274
1805 Olsen Einer E
1807 Larson Geo B ◎ 531-1652
1820 Buschardt Herman W ◎ 531-3676
1822 Johnstone Geo W ◎ 531-1504
1828 Allen Warren B ◎ 531-1579
1829 Vance Earl H ◎ 531-1525
1834 Adams Richd C ◎ 531-1654
1846 Stephens Sankey F Jr ◎ 531-6857
1847 Mc Nally John F ◎ 531-1601
1860 Larson Elsie N Mrs ◎ 531-1652
1870 Thompson Charles R ◎ 531-1567

27

SUNSET BLVD (BELLEAIR BLUFFS) FROM N INDIAN ROCKS RD 1 NORTH OF W BAY DR

ZIP CODE 33540
2747 Pinehurst Apartments
1 Vacant
2 Vacant
3 Waterstreet Ella M Mrs
4 Hegmann Frank C
5 Bayer Joseph A 584-0887
6 De La Pointe Ruth ◎ 581-3910
7 Transients
LOS ALTOS DR INTERSECTS
2823 Hixson Marguerite M Mrs ◎ 584-2939
2849 Cochran Bertha Mrs ◎ 584-2277
2880 Wilcox Everett H ◎ 581-2932
2881 Baechlin Walter A ◎ 584-1642
2909 Haddock Alma C Mrs ◎ 584-7458
2914 Gunnarson Minnie C ◎ 581-1022
2940 Bronick Joseph A ◎ 584-0992
O'Mara Margt W Mrs 584-7435
2957 Nichols Eliz K Mrs ◎ 581-1728
2983 Glashagel Charles H ◎ 581-1365
2992 Barnes H Allan ◎ 581-3129
3021 Smith Lucy E Mrs ◎
Smith Kath T 584-2940
3032 Thurston Richd H ◎ 581-1004
3043 Vacant
3054 Stewart R Irvin ◎ 584-3902
3065 Duffell Lloyd B ◎ 584-5532
3076 Caldwell Leroy F ◎ 581-1276
BAY DR INTERSECTS

39

SUNSET CIR (LARGO)—FROM 3733 HARBOR HEIGHTS DR IN A SEMI-CIRCLE

ZIP CODE 33540
NUMBERS IRREGULAR
2201 Jones Fred A ◎ 584-3611
2299 Frey Fred J ◎ 584-2937
2265 Jones Marcella Mrs ◎ 581-3682
2233 Strauss Gaylord F ◎ 584-3385
2173 Wigginton Leo W ◎ 584-7298
2125 Harris Ronald H ◎ 581-2528
2132 Sawyer Cath Mrs ◎ 584-5408
3723 Vacant
3747 Groen Robt J ◎ 581-3084
3771 Boucher Genevieve W Mrs ◎ 584-0030
3789 Smoot Archibald B ◎ 581-3296
2162 Gubb Herbert T ◎ 581-3669
2190 Williams Esther L Mrs ◎ 584-2763
2199 Kirchen Roy A ◎ 584-5743
2211 Brown Lawrence R ◎ 581-3255
2232 Jorda Louis D ◎ 584-2061
2249 Vacant
HARBOR HEIGHTS DR INTERSECTS

1

SUNSET CT —FROM CLEARWATER BAY EAST

ZIP CODE 33515

READY MIX CONCRETE
MASONRY SUPPLIES
PLASTER SUPPLIES
1600 N. Hercules Ave., Clearwater
CROOKER BUILDERS SUPPLY CO.
(See Page 24 Buyers' Guide)
CONCRETE BLOCKS
SAND and ROCK
CONCRETE SPECIALTIES
Phone 446-4027

VINDER, INC. - Realtor
HARBOR BLUFFS BRANCH 260 N. INDIAN ROCKS RD. LARGO, FLORIDA 33540 TELEPHONE 584-2117
PHONE 442-4186 1279 CLEVELAND STREET CLEARWATER, FLORIDA 33515 (See Page 74 Buyers' Guide)
DUNEDIN BRANCH 1301 BAYSHORE BOULEVARD DUNEDIN, FLORIDA 33528 TELEPHONE 733-3134
MLS

SUNSET CT—Contd
326 Mack Tess 446-2239
Phillips Charles B ◎ 442-1597
Koch Louis A 446-7572
OSCEOLA AV INTERSECTS

13

SUNSET DR —FROM PALM BLUFF NORTH AND EAST 1 WEST OF OSCEOLA AV

ZIP CODE 33515
1208 Stanton Wm A ◎ 442-8798
1211 Alterio Vincent P 446-3403
1212 Taylor Kempton P A ◎ 446-8826
1213 Bradshaw Madge B Mrs ◎ 447-3525
1216 Sargeant Alena S Mrs ◎ 446-3154
1217 Reticker Jane A Mrs 447-6214
Shores Flossie M Mrs
ENGMAN INTERSECTS
1301 Vacant
1302 Binder Charlotte G Mrs ◎ 446-7797
1303 Sexton Kenneth J ◎ 447-2162
1305 Gudgeon Hiram J 447-4021
1307 Bennett Winton J ◎ 442-0548
1309 Vacant
1310 Wilson Walter H ◎ 446-7625
1402 Meinders Rosella N Mrs ◎ 442-0651
1403 O'Sullivan David J 446-2268
1404 Mc Graw Riley ◎ 446-3746
1407 Heritage The apts
A Batschy John M 447-5371
B Lewin Andrew G 447-2839
C Vacant
D Ward Earl ◎ 447-4409
1410 Widere Otto winter res ◎ 446-3842
1411 Murphy John F ◎
1414 Levinson Joan D Mrs ◎ 447-5369
1415 Benton Kathleen V Mrs ◎ 442-2211
1500 Hardy Harry L ◎ 446-8242
1503 Ummer Charles ◎ 447-1733
1504 Carter Robt L ◎ 446-7438
1505 Carroll Mary M Mrs ◎ 442-2226
MARSHALL INTERSECTS
1600 Weber Edwin G ◎ 442-2725
1601 Silvester Phyllis S Mrs 442-6701
1603 Gaik Stanley T ◎
1604 Mease V Earl ◎ 442-2379
1607 Vacant
1608 Sautter John R ◎ 446-7597
1610 Haywood Rose Mrs ◎ 442-1246
1611 Toland Walter winter res ◎
1613 Thompson Allen C 442-7665
FAIRMONT INTERSECTS
1700 Reed Harris S ◎ 447-7563
1701 Roberts Ruth C Mrs ◎ 444-7561
1702 May Walter N 444-9501
1704 Fry Florence S Mrs ◎ 442-1720
1705 Copp Gladys ◎ 442-7653
1706 Vacant
1709 Crafts Nancy F Mrs ◎ 447-5202
1715 Curtis Albert E ◎
SUNBURST CT INTERSECTS
1723 Nichols Edith A winter res ◎ 446-0447
1724 Church Gaylord ◎ 446-1309
1729 Dolan Herbert J ◎ 446-0610
PLEASANT INTERSECTS
1732 Eggeman Marilyn R Mrs ◎ 446-9423
1735 Henderson Wilfred ◎ 446-8494
1740 Mauney Russell B ◎ 442-1372
1742 Cichanski Wm J ◎ 446-8772
1743 Goldthwait R Shaw ◎ 442-2831
1746 Janney Walter T ◎ 446-0381
PRINCESS INTERSECTS
1748 Post Earl A ◎ 447-5204
1751 Vacant
1754 Thomas Morgan 442-9129
1764 Stritmater Carrie A ◎ 442-1561
1766 Hall F Arth ◎ 446-3730
LE BEAU INTERSECTS
1803 Vacant
1804 Carroll Milton V ◎ 442-1452
1807 Velz Madeleine Mrs ◎ 442-6981
1812 Mohr Helen B Mrs ◎ 446-1568
1815 Hirt Willis W ◎ 447-6109
VENETIAN DR INTERSECTS

26

SUNSET DR (LARGO)—FROM 244 VALENCIA EAST 1 SOUTH OF W BAY DR

ZIP CODE 33540
LARCHWOOD DR INTERSECTS
2529 Flowers Bonnie V Mrs ◎ 584-2373
2530 Phillips Dwight M ◎ 584-2372
2560 Moyers Myron H 581-1137
OVERBROOK BLVD INTERSECTS
VILENCIA BLVD INTERSECTS
2686 Vacant
2750 Empie Susie A ◎ 581-2945

27

BELLEAIR BLUFFS BEGINS
2980 Conrad Norman J ◎ 584-5901
2981 Alford Hugh P ◎ 584-1376
2982 Park Medora B Mrs ◎ 581-1316
3005 Phillipp Wm R ◎ 584-2513
3023 Michaelsen Marguerite M Mrs ◎ 584-1965
3024 Deichen Bernard ◎ 584-3449
3043 Burrows James G ◎ 581-3617
3058 Taylor Albert ◎ 581-1018
3085 Ferguson Betty W Mrs ◎ 584-1379
3086 Abell Grace H Mrs ◎ 581-1179
3120 Hall Ida N Mrs ◎ 584-4750
3121 Leuck Frazer P ◎ 584-0779

21

SUNSET ACRES TRAILER PK —(SEE 1760 S CLEARWATER-LARGO RD)

ZIP CODE 33516
1b Barton John 581-3228
2b Bell Gerald winter res
4b Turk Joseph winter res
6b Gieben B winter res
8b Stevenson O J winter res
10b Russell Glen winter res
11b Ridley Robt winter res
12b Jones Clair winter res
14b Lewis Alice Mrs 584-2559
16b Clark Lucille Mrs winter res
17b Housh Charles
18b King Wilburn winter res
19b Scharadin Ray
21b Dauphin Dorothy C Mrs 584-8071
26b Ferguson Opal B 584-2389
1a L'Hommedieu Ruth Mrs
3a Case Justin winter res
5a Nieck Walter
7a Granger Adaline
11a Stewart James
15a Spielmaker Fred winter res
Spielmaker Andrew winter res
16a Howman David winter res
17a Lytle Alma Mrs
18a Neiswanger Trudell Mrs
22b Allen Theresa 584-3604
30a Sellers Elmer L 581-4805
34a Elliott Lyle
38a Holcomb Arlene Mrs

4

SUNSET BAY DR (BELLEAIR)—FROM 765 BLUFF VIEW DR W, 1 S OF MEHLENBACHER RD

ZIP CODE 33516
1 Starnes James V ◎ 584-5792
3 Albright Roy H ◎ 584-6616
4 Tallamy Jane V Mrs ◎ 581-3100
5 Waltz August J ◎ 584-8574
6 Mason Florence Mrs ◎ 584-6304
8 Voras Edwin ◎ 584-5988
9 Aronson Clarence W ◎ 584-8411
10 Graham Myrtle E Mrs ◎ 584-5987
11 Moler Eleanor R Mrs ◎
12 Kitchen Geo H ◎ 581-1942
13 Frisch Herbert W ◎ 584-2374
14 Hardy Eug D ◎ 584-0932
15 Ahrendt Eva M Mrs ◎ 584-6301
16 Benson Cornie H ◎ 584-5985
17 Thineman Geo E ◎ 584-2471
19 Wiley Noble J ◎ 584-3670
20 Rashinsky John F ◎ 584-0460
21 Hayden Dorothy W Mrs ◎ 584-6308
22 Hickey Russell G ◎ 584-3375
23 Heaton Grace B Mrs ◎ 584-5986
24 Vacant
25 Congers Ledlie W ◎ 584-6309
26 Macpherson Gilbert P ◎ 584-3145
28 Viewpoint Properties Inc real est
Mac Pherson Gilbert L ◎ 584-3669
30 Pendley Shirley D ◎ 581-3457
31 Jones Carl F ◎ 584-7029
32 Dana Mary F Mrs ◎ 584-6302
33 Mackie Donald M ◎ 584-4332
34 Mason Herbert P ◎ 584-5989
35 Austin W Bennett ◎ 581-2444
36 Dowless James
37 Ebeltoft Wm H ◎ 584-3671
38 Robinson Edith T Mrs ◎ 584-5992
39 Hess Geo ◎ 584-4310
40 Burt Clifford E ◎ 581-1641
41 Kirby Victor ◎ 584-7269
42 Rencken John M ◎ 584-6257
43 Virgo Glenn D ◎ 584-1945
44 Hancock Wm J ◎
45 Willett Errol W ◎ 584-4819

14

SUNSET POINT RD —FROM 1900 EDGEWATER DR EAST

ZIP CODE 33515
1010 Eversole Harold B 447-1880
1012 Ricketts Charles E winter res
1020 Roper Ashton B
1026 Sherry Robt J ◎ 447-1319
1028 Sandaker Carl Jr ◎ 447-1413
1028½ Bell Robt T 446-3497
1040 Morel Raymond E ◎ 446-6455
1044 Engle Ruth B Mrs ◎ 447-1271
1050 Harrison Richd A ◎
1050½ Smith Geo
1054 Scales Morris D ◎ 445-4171
1058 Coit Charles K ◎ 446-1118
1058½ Jones Mary L Mrs 442-7595
1062 Johnson Oakley D
1066 Rogers Marion E Mrs ◎ 446-1363
1068 Brodie Kenneth A ◎ 442-4332
1070 Mace Vincent J ◎ 442-6061
1074 Shields Philip F ◎ 446-8730
1076 No Return
1078 Honeysuckle James H 446-6151
STEVENSON AV ENDS
1102 Delray Apartments
Bendt Ethel P Mrs ◎ 446-2100
1 Transients

ELI WITT CIGAR DIVISION, HAVATAMPA CIGAR CORP.
Wholesale
Tobaccos
Drugs
Sundries
Paper Products
Vending Machines
Phone 446-5041
835 CLEVELAND ST. COR. PROSPECT AV.
(See Page 93 Buyers' Guide)

DAVID EDMUNDS
•REALTOR
•EXCHANGOR
Instant Computerized Service
•INSUROR
Telephone (813) 446-8504
1878 Drew St. Clearwater
(See Page 76 Buyers' Guide)

WEST COAST TITLE CO.
ABSTRACTS OF TITLE — TITLE INSURANCE
932 W. Bay Drive, Largo, Florida (See Page 92 Buyers' Guide) Phone 584-3406

SWEAT'S FLOWER SHOP

SOMETHING WONDERFUL HAPPENS, WHEN YOU SEND FLOWERS BY WIRE

Established 1925

"Flowers Telegraphed Everywhere"

Phone 442-2177

1200 S. FORT HARRISON AVE., CLEARWATER, FLA.

(See Page 43 Buyers' Guide)

Sanitone
Certified Master Drycleaner

FASHION CLEANERS AND SHIRT LAUNDRY INC.

FREE PICK-UP and DELIVERY

1152 Court Street Between Greenwood Ave. and Missouri Ave.

Telephone 442-3141

(See Page 28 Buyers' Guide)

Seaspire RESTAURANT

Dining Over The Bay With A View of The Gulf

(See Page 83 Buyers' Guide)

217 Windward Passage, (I.E.) Clearwater (33515) 442-7274

1969

SUNSET POINT RD—Contd
2 Vacant
3 Transients
4 Thompson Arth
1103 Farrar Harold M ◎ 447-3329
1107 Brown Frank ◎ 447-3504
1109 Vacant
SCL CROSSES
1118 Dingman Apartments
1 Dingman Thelma Mrs ◎ 442-0811
2 Malick Marvin P
No Return
4 Edmondson John T
5 Burton Edw P
SCL CROSSES
WASHINGTON AV ENDS
1131 Ditto Wm E ◎ 445-5432
1135 Gibson Wm J ◎ 445-5431
1141 Apartments
1 Mitchell Michl J Jr 446-3927
2 Vacant
3 Vacant
1142 Nicholson Thos A ◎ 445-5433
1147 Nation Howard W 442-3423
1148 Wilson Printing 445-5112
U S P O Sta No 2
Wilson H F 445-5112
1150 Wilson Jean M Mrs 445-5112
OVERBROOK INTERSECTS
1156 Anderson Ben D ◎ 447-1069
1156½ Barr Flora G Mrs
1159 Albritton Fredk H ◎ 447-2486
1166 Sloan Don O ◎ 442-7619
1167 Leach Mary L Mrs ◎ 447-2133
1170 Sunset Point Apartments
1 Vacant (apts 1-5)
SPRINGTIME AV INTERSECTS
1172 Corke James W ◎ 447-1644
1180 Kuhn Fredk J ◎ 447-2211
DOUGLAS AV INTERSECTS
1201 Humble Oil Service Station
1206 Guy Margt H Mrs ◎
1208 Shea Agatha L Mrs ◎
1209 Patton Thos W ◎ 442-0144
1209½ Dodson Ruth Mrs
1210 Bopp Marie E Mrs ◎ 442-6901
1211 Sunset Point Extension Homemakers Club
SYLVAN DR INTERSECTS
1223 Yeagler Vincent H ◎ 442-1887
1224 Arnholt Waldon S ◎ 444-9521
1225 Circle Window Cleaning Service 442-4047
Zipp Alonzo E
1227 Terry Dana E 445-7153
1227½ Boyle Charlotte M Mrs 447-3884
1231 Godin Fred J
1231½ Vacant
1234 Wagner Lee L ◎ 442-1886
1246 Landrum Robt L 444-7322
1248 Ray's Automotive Service 446-6307
CHENANGO AV INTERSECTS
MACOMBER AV INTERSECTS
1256 Heins Jack R ◎
BETTY LA INTERSECTS
1302 Sunset Air Conditioning contrs 446-7504
1303 Robinson Larry R 445-7581
1304 Alexander Duane O ◎ 445-7585
1314 Marine Charles D ◎ 445-7583
1316 Costello Charles
1318 Haley Joseph Jr ◎ 442-3424
1390 Under Constn
1398 Brumbelow Jack H
KINGS HWY INTERSECTS
1408 Vacant
1414 Privett Alvia P ◎ 446-1662
1420 Cannoy Frank A ◎ 442-5813
1432 Chopman Geo B ◎ 442-0207
1438 Cock John L ◎ 442-6398
1444 Iber Fausto ◎ 446-0984
1450 Everitt Blanks A ◎ 446-2712
1456 Werner John F 447-4968
1460 Patterson Alan E 447-6247
1463 Norge Village dry cln 446-9716
1465 Pick-Kwik Food Stores Inc 446-0083
FLORA AV BEGINS
1475 American National Bank Of Clearwater 446-4086
1480 Klamo Gladys Mrs ◎ 442-1792
HIGHLAND AV INTERSECTS

51

1537 Harr C Betty M Mrs ◎ 446-0341
WEST DR INTERSECTS
1554 Zukowski John ◎ 447-4437
1555 Cupples Geo M 447-2094
1566 Callaghan Edw W ◎ 446-3640
EAST DR ENDS
1572 Hazelwood Evelyn C Mrs ◎ 442-9925
1575 Harrell Geo M ◎ 442-2760
1580 Stauffer Guy R ◎ 442-9927
1586 De Garmo James W ◎ 447-1313
1590 Moffatt Robt L ◎ 447-3524
SHARONDALE DR ENDS
1600 Matthews Kenneth A ◎ 447-5512
1601 De Stories Geo E ◎ 446-9607
1606 Knapp Ralph L ◎ 447-2083
1609 La Rose Lee ◎ 447-2297
1612 Dale Alice ◎ 446-8898
BELLEMEADE DR ENDS
1620 Bach Frank I ◎ 442-8270
1628 Russell Robt F ◎ 442-2032
1629 Kessinger Arth G ◎ 446-6742
1634 Richards W J ◎
LOMBARDY DR ENDS
1641 Dokken Henry M ◎ 444-2412
1647 Thornton Eldoune A ◎ 442-1255
RIDGEWAY DR ENDS
1669 Sulc Cyprian J winter res ◎
GREENHILL DR INTERSECTS
1680 Norman Geo H L ◎ 446-0961
1681 Register E Clayton Jr ◎ 446-2883
MURRAY AV ENDS
1713 Cichowicz Chester W ◎ 442-1059
1725 Kantner Ernest L ◎ 446-0714
1731 Howard J Robt ◎
1737 Hill Arbin R ◎ 446-0742
1743 Daniels Wesley E ◎
1755 Brodeur Vincent F ◎ 442-6203
1767 Krcmaric Richd window cln ◎ 447-3221
1785 Morris F Edgar 446-0098
KELLY RD INTERSECTS
KEENE RD INTERSECTS
1901 Day Lucille K Mrs
1939 Sunset Nurseries 442-6501
Mercer James D Jr ◎ 442-6501
Rogers Marvin L
1965 James Robt H ◎ 442-1442

47

2458 Blair Martha Mrs
2635 Vacant
2645 Baldwin Emory G chiropractor ◎ 726-2717
2650 Mawhinney Julian R ◎ 726-1209
2651 Veasey T J Aluminum Sales 726-1276
Veasey Thos J ◎ 726-1276
2664 No Return
2671 Vacant
2674 Ledbetter James H ◎ 726-4583
2683 Reier Raymond J ◎
2684 Laursen Hans ◎ 726-2637
Laursen Ruth nurse
2689 Texter Thyra M Mrs ◎ 726-1212
2690 Black Jack ◎ 726-4584
2694 Professional Grooming
Lokan Harry ◎ 726-3838
2697 H 2 O Co lawn sprinkling system 726-2924
Schuchert Sara J Mrs ◎ 726-2924
2701 Welch Earl H ◎ 726-4582
2705 Jacobi Theodore S ◎ 726-2336
SOULE RD INTERSECTS
2817 Sylvan Abbey United Methodist Church 726-2288
Boy Scouts Of America (Camp Soule)
Sylvan Abbey Memorial Park & Mausoleum 726-1101
2825 Flood Russell ◎ 726-1567
2827 Smith Thos N 726-1448
2910 Marble Charles R ◎ 726-4531
2920 Mc Mullen Allen M ◎ 726-1565
2930 Miller E Woodburn ◎ 726-4585
2944 Seniska Lorraine A Mrs ◎ 726-1563
2945 Johnson Spear P ◎ 726-3141
2995 Mc Mullen Arth M ◎ 726-2618
2997 Peel James W landscaper ◎ 726-1236
HAINES RD INTERSECTS

51

SUNSHINE DR —FROM CALUMET SOUTH, 1 EAST OF HERCULES AV

ZIP CODE 33515
1555 Harmony Lumber Co whol 446-8568

40

SUNSHINE MALL —A SHOPPING CENTER LOCATED ST S MISSOURI AV AND E DRUID RD

1 Leandri Richd A & Associates real est 442-6923
3 Vacant
4 Trans-Lux Theatre 447-6491
5 Hillsboro Finance Co Inc 446-5059
6 Pantry Pride gro 447-9096
7 Cobb's Cupboard gifts 446-1763
8 Frankie's News Stand 446-1843
10 Slack Scene men's clo 446-3969
11 Mc Crory's 5 & 10 variety store 446-1937
12 Ranch House Restaurant 446-1615
13 Imperial Gifts 446-1296
14 Di Paolo's Italian Foods ret delicatessen 446-3048
15 Stewart Jim Shoes 446-3232
16 Smoker's Paradise tob shop 446-2231
17 Petrie Stores clo 446-3242
18 Lundy's gifts 446-3761
19 Miller R C Men's Wear clo 442-4678
20 Le Beautique cosetics 446-1780
21 Stanley Jewelers 446-1793
22 Photographic Arts 446-3222
23 Fremac's clo 446-3602
24 Marjie's Fashions Inc wn clo 446-3266
25 Russell's 446-3404
26 Shift Shack wn clo
27 Penney J C Co Inc 447-4551
29 Woodrow Store For Men 446-9006
30 Clearwater-Largo Real Estate 446-2329
31 Thom Mc An Shoes No 1333 447-9026
32 Bresler's 33 Flavor Ice Cream Shop 446-8061
33 So-Fro Fabrics 446-3505
34 Sunshine Beauty Lane 446-1622
35 Sounds Of Music 446-1330
36 Cake Box The bakery 446-3252
38 Hickory House gros 446-8673

WM. D. NEALE, PRES.
REALTORS
PHONE 584-8669

EDW. A. PARKER, SEC.
2811 West Bay Drive
Belleair Bluffs
Fla., 33540
(See Page 75 Buyers' Guide)

Clearwater Concrete Industries, Inc.
Radio Dispatched Equipment - Fast Efficient Service
CONCRETE PRODUCTS: Tels. 446-6086 - 446-6087
READY-MIX CONCRETE: Tels. 446-3110 - 442-7495
1700 N. Hercules Av., P.O. Box 749 (33515) *(See Page 23 Buyers' Guide)* Tel. 446-6526

SUNSHINE MALL—Contd
42 Squire Barber Shop 446-3286
Squire Ties Ltd (Frank A Tellone)
Squire Tux Ltd 446-3286
44 Ryan's Gems & Junk 446-3221
46 Fabric Garden 446-9658
48 Garden Gate Restaurant 446-2829
50 Wig Town Inc 446-3838
52 Kiddyland childrens clo 446-3888
54 Superx Drugs 442-4183
56 Vogue Shop The clo 446-3993
58 Singer Co The 442-9697
60 Nacol Jewelers Inc 446-3656
62 Gulf Uniforms 442-8078
64 Norman Merle Cosmetic Studio 446-3212
66 Twelve-One Half-Twenty Four One Half clo 446-3414
68 Economy T V 446-9313
70 Brown Buster Shoes 446-1946
72 River Ranch Div Gulf American real est 446-9523
74 Showcase Gifts 445-8303
76 Griffin's Candy Shoppe 446-7994
78 Nobel Jewelers Inc 446-5685
80 Baker's Shoes 447-9085
82 Christian Science Reading Room 446-7723
84 Global Decor int dec 446-0468
86 Aloha Cafeteria 446-3506
Leopard Lounge cocktail lounge

4
SUPPLEE PL (BELLEAIR)—FROM CORBETT NORTH 1 EAST OF W DRUID AV

ZIP CODE 33516
4 Schenck Lewis F ◎ 442-7033
5 Morgart Jack A ◎ 442-7825
6 Aide Margt M Mrs ◎ 446-9400
7 Neufer Lulu M Mrs ◎ 442-7979
8 Cheney Jack N ◎ 442-4780
9 Anderson Harry B ◎ 446-7374
WATKINS RD INTERSECTS

51
SURREY LA —FROM 2175 INDIGO DR NORTH

ZIP CODE 33515
2308 Under Constn
2311 Under Constn
2312 Duncan Brooks ◎ 733-8047
2315 Swanson Eric F ◎ 733-8792
2316 Under Constn
2319 Under Constn
2320 Under Constn
2323 Mc-Cormick Walter G ◎ 733-1107
2325 Under Constn
2328 Under Constn
2331 Under Constn
2335 Under Constn
2336 Waid Wm A ◎ 733-8830
2340 Jones Joseph E ◎ 733-1358
2341 Under Constn
2343 Thompson R R ◎
2344 Cotrael Dorothy B ◎ 733-9216
2347 Sondergard Carl E ◎ 733-8995
2351 Hartnett John J ◎ 733-9852
2356 Under Constn
2357 Detamore Wm E ◎ 733-2966
RUTLAND LA INTERSECTS

51
SUTTON PL —FROM 2034 GREENBRIAR BLVD SOUTH

ZIP CODE 33515
2305 Shelburne G Brant ◎ 733-5094
2309 Watts Florence M Mrs ◎ 733-6994
2313 Pucknus Ernest O ◎ 733-6154
2317 Jackson Clifford A ◎ 733-5357
2321 Waltring Henry H ◎ 733-5856
2325 Hoff Wm H ◎ 733-5493
2329 Trudell Peter E ◎ 733-4072
2333 Ferguson Charles ◎ 733-2076
2337 Ryan Viola G Mrs ◎ 733-8240
2341 Seedorf Irvin I ◎ 733-5729

25
SUWANNEE ST (SAFETY HARBOR) FROM PARK AV WEST 2 SOUTH OF MAIN

ZIP CODE 33572
925 Snyder Francese S Mrs nurse ◎ 726-1300
936 Hagood Johnson ◎
939 Baker Ernest ◎ 726-3730
10TH AV INTERSECTS

32
SWAN RD (RANCH MOBILE)—FROM AUTOMOBILE RD SOUTH 5 WEST OF US HWY 19

ZIP CODE 33516
100 Miller Earl F ◎ 531-1778
102 Naylor Leon ◎ 531-1816
103 Binns Carolyn W Mrs ◎ 531-3151
104 Klar Harold ◎ 531-2704
106 Picken Mabel Mrs ◎ 531-7169
108 Kallen Herbert C ◎ 531-1707
110 Wohlfeil Wm H ◎ 531-3937
111 Smith Thos C ◎ 531-6074
112 Jones Thos R ◎ 531-3132
113 Ebert Geo ◎ 531-2378
114 Garnatz Alf P winter res ◎ 531-2748
115 Johnson Carl F ◎ 531-2872
116 Littlefield Lynn T ◎ 531-1876
117 Kacher Albert C ◎ 531-2802
118 Ekstrand Florence Mrs ◎
119 Randall Walter A ◎ 531-2770
120 Gutenkunst Otto ◎
121 Kimmel Robt ◎ 531-6294
123 Ellett Jack ◎ 531-2819
200 Grosa Joseph Rev winter res ◎ 531-6201
201 Fifer Joseph J ◎ 531-6068
202 Hanson Edwin winter res ◎
203 Marolf Chester winter res ◎ 531-4272
204 Hartman Harry H ◎ 531-2869
205 Peck Herbert J ◎ 531-4275
206 Feulner Constance Mrs ◎ 531-2894
207 Loessel Emil winter res ◎ 531-5009
208 Broadway Norman J ◎ 531-6014
209 Bauer Geo A ◎
210 Duryea Albert ◎ 531-2090
211 Mosebarger Russell L ◎ 531-7639
212 Heck Fred A ◎ 531-8384
213 Wilke Charles ◎
214 Walters Anna B ◎ 531-2337
216 Neil Harold F ◎ 531-2105
218 Senesac Leo ◎
220 Vacant
222 Blair Delbert C ◎ 531-2411
224 Gannon Vernis Mrs ◎ 531-5036

14
SYLVAN DR —FROM OVERBROOK AV NORTH TO SUNSET POINT RD

ZIP CODE 33515
1781 Loomis Herbert S ◎ 442-9920
1783 Burton Richd ◎ 442-6734
1785 Zapantes Harry N ◎ 447-2446
1787 Thomas Ethel V Mrs ◎ 442-9417
1788 Parham Jack ◎ 442-9381
1789 Eckert Glen F ◎ 442-8955
1790 Wallace John R ◎ 442-8953
1791 Bowman Anne F Mrs ◎ 442-8954
1792 Fulton Wm K ◎ 446-1697
1794 Wuenst Edw 442-1441
CAROLYN LA BEGINS
1800 Hatch Hedley ◎ 446-1500
1801 Boone Arth F ◎ 442-8983
1803 Leigh Joe C
1804 Mc Gee Vernon T ◎ 447-1219
1807 White Floyd
1809 Harmon Charles R ◎ 442-5043
Rear Vacant
1818 Vacant
1819 Adcock James L
1821 Brooks Harold R ◎ 442-5036
1823 Cassidy Al
1824 Lindsey Ben ◎ 442-6258
1827 Caruthers Randolph J ◎ 442-6256
1829 Vacant
VISTA WAY INTERSECTS
1832 No Return
1835 Ziegel Victor R ◎ 447-2930
1837 Funari Alex Jr ◎ 446-1232
1838 Sizemore L 446-3592
1840 Templin Irene E Mrs
1841 Moore Jack T ◎ 442-6254
1842 Hammond Herbert W ◎ 442-9309
1856 Ward Blain ◎ 442-1593
1857 Yettaw Basil L ◎ 446-6908
1859 Ytettaw Dennis R 446-6908
STEVENSON CREEK CROSSES
1876 Green Oveta F 442-3450
1880 Barg Gregory C 442-3638
SUNSET POINT RD INTERSECTS

12
TAFT AV —FROM 1003 CARLTON NORTH

ZIP CODE 33515
1403 Fitzpatrick Edw ◎ 446-7772
1403½ Bennett Roger
1404 Euell Nancy Mrs ◎ 442-7691
1405 Bennett Virgil L
1405a Harvey Ollie M 442-7501
1406 Merricks Adolphus 446-1369
1406a Wilson Louise P Mrs
1407a Young Robt C 446-7570
1407½ Adams James H
1408 Brown Ella L Mrs ◎
1409 Mathis J L Rev 442-5905
1410 Starker Robt
1411 Stephens Jessie
1412 Clark Charles
1413 Adams Fannie M Mrs 446-6313
1414 Cromeadie Eug ◎
Cromeadie Robbie
1415 Christian Willie 446-3433
GRANT INTERSECTS

Lucas Paints
D. P. I. QUALITY PAINTS, INC.
FORMERLY BLACKBURN BROS. PAINT STORE
THE SOLUTION FOR ALL YOUR PAINT and WALLPAPER PROBLEMS
We Will Be Glad to Recommend A Painting Contractor
532 S. Missouri Ave.
PHONE 446-0511
Clearwater (33516)

RAY K. BRUCH, REALTOR
COMPLETE REAL ESTATE SERVICE
Waterfront—A Specialty
606 Mandalay Ave.
Clearwater Beach (33515)
Tels. 446-0203
Res. 442-8958
Member Greater Clearwater Chamber Of Commerce
REALTORS
MLS

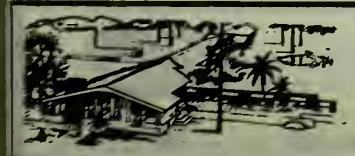

Highland Pines
NURSING MANOR INC.
1111 S. Highland Ave.
Phone 446-0581
(See Page 63 Buyers' Guide)

GEORGE & RUSS MOBILE HOMES INC.

Sales and Service

•

Florida's Finest Selection for Every Taste and Need

•

2347 Gulf-to-Bay Blvd.

Telephones 446-6333 and 446-6397

(See Page 57 Buyers' Guide)

CREDIT BUREAU CLEARWATER COLLECTION DIVISION, INC.

HANDLING ALL TYPES OF CLAIMS — NO COLLECTION, NO CHARGE

BONDED — EFFICIENT COLLECTION SERVICE

SUITE 201-210 COURT SQUARE BLDG., 606 COURT ST., P.O. BOX 651 (See Page 30 Buyers' Guide) PHONE 442-1773

28

TALLOWOOD DR (LARGO)—FROM 8TH AV SW SOUTH 1 EAST OF INDIAN ROCKS RD

ZIP CODE 33540
875 Vacant
FOUNTAIN HEAD RD INTER SECTS
963 Cashman James E ◎ 581-1521
ROSEMARY DR INTERSECTS
1032 Under Constn
HONEY SUCKLE RD INTERSECTS

17

TANGERINE AV (DUNEDIN)—FROM BELTREES AV NORTH 3 EAST OF HIGHLAND AV

ZIP CODE 33528
608 Hartman Myrtle B Mrs ◎ 733-4061
612 Clark Marjorie E Mrs ◎
615 Graham James W ◎ 733-5896

12

TANGERINE ST —FROM 1313 N GREENWOOD AV EAST

ZIP CODE 33515
1102 Flair Dry Cleaning
1104 Buddy's Shoe Shine
1106 Denson Owen
1108 Atkins John
1110 No Return
1111 Yarn Jessie M furn rms 446-8275
1112 Jerrido Cath Mrs 442-4797
1113 Frazier Madeline Mrs
Hunt Enoch
1114 Matlock Ethel G Mrs 444-7024
1115 Holmes Bertha Mrs ◎
1116 Jackson Mary Mrs
1117 Peterson Joseph
1118 Ingram Andrew 447-3047
1119 Hudson Jimmie 447-2020
1120 Littleton Alphonso
1121 Johnson Bessie M Mrs 442-5317
1122 Evans Essie D Mrs
1123 Foreman Robt L
3485 Beal James
1124 Fails Gracie Mrs 447-2809
1126 Mills Minnie Mrs
1127 Jones Carrie Mrs ◎ 444-1682
1128 Smart Alex
1129 Larkin Queen E Mrs
1130 Shaw James
1131 Mc Bride Danl J 442-1518
1132 Lewis Mozella Mrs
1133 Livingston Jacob 446-2157
1135 Keith Thomas J
1135½ Vacant
1136 No Return
1137 Shellman Elias
Byrd Lester
1139 Cato Wm ◎
1141 Blunt L M
MADISON AV INTERSECTS
1143 Boykins Clarence ◎ 447-2300
Rear Boykins Mac Arthur
1145 Kendrick Matthew
Boykins Carrie
1147 Cook Dorothy Mrs
1149 Zellner Amanda Mrs
1151 Ford James 447-6322
1151a Vacant
1153 Cellner Amanada
1155 Warner Beatrice S Mrs ◎ 447-2114
1157 Sally Vivian Mrs
1201 Blocker Dock ◎ 447-2292

5

TANGERINE ST —FROM 734 WILKIE ST SOUTH

ZIP CODE 33516
HIGHLAND AV INTERSECTS
1500 Mifsud Saml ◎ 445-7661
1503 Romano John ◎ 446-9604
1505 Parsons John ◎ 447-1041
1507 Johnson Virl E ◎ 447-5644
1508 Peck Walter G ◎ 447-4402
1511 Wetherington Casey J bldg contr ◎ 442-1460
1515 Sweikow Henry A ◎ 442-2917
1516 Eckhardt Charles N ◎ 447-1400
1518 Hunter Thaddeus C ◎ 442-5354
1519 Henson Thos J 447-2717
1523 Knowles Richd J ◎ 442-1350
1527 Mc Murray Saml F ◎ 446-9650
1528 Srnka John ◎ 445-7663
1531 Stevel Dorothy S ◎ 442-1240
1532 Varonicas Thos
1535 Weber Jerry J 442-4521
1536 Sandlin Melvin L ◎ 442-2267
1540 Sasse Wallace J ◎ 442-2437
1541 Cooke Rudolph W 447-3039
1543 Harrell Leonard E ◎ 442-1241
1547 Murphy Florence S Mrs ◎ 447-2117
1548 Stetler Betty A Mrs ◎ 446-7587
SATSUMA INTERSECTS

20

TAYLOR AV (FAIRWAY ESTATES DUNEDIN)—FROM 2260 SNEAD AV EAST

ZIP CODE 33528
1128 Freeborn John B ◎ 733-6433
1141 Sedwick Andrew winter res ◎ 733-3291
1142 Whitehead Hulan E ◎ 733-2434
1155 Schultz Orland E ◎ 733-2524
1156 Train Russell O ◎ 733-7245
1163 Under Constn
1164 Maugan Harry G ◎ 733-4964
1171 Strickland Essie Mrs ◎ 733-7513
1172 Alexander Lee K ◎ 733-9392
1183 Ewald Francis G ◎ 733-5057
1184 Stechin Wadsworth S ◎ 733-2331
1191 Argyros Raymond A ◎ 733-7514
1192 Kane Elwood U Jr ◎ 733-5175
1201 Beckwith Wm H Rev ◎ 733-5056
1215 Whelan Edw A ◎ 733-6020
1218 Mc Pherson Margt Mrs ◎ 733-1108
1230 Mc Combs Frank H ◎ 733-6384
1231 Burr Mert C ◎ 733-6835
1242 Mullett Wm L ◎ 733-9346
1256 Baker Clinton J 733-8960
1257 Vacant
PALM BLVD INTERSECTS

34

TEA HOUSE DR (JAPANESE GARDEN MOBL HOME EST)—LOCATED AT 1251 US HWY 19 S

ZIP CODE 33516
1206 Detre A Lee ◎ 531-8709
1211 George Clinton ◎
1212 Danis Grover C ◎ 531-2159
1217 Luzwick John A ◎
1218 Mc Kee Eug F ◎ 531-2188
1223 Henry Hubert N ◎ 531-7324
1224 Fisher Cecil H ◎ 531-2731
1230 Mc Cosh Wm ◎ 531-1596
1267 Soash Melville D ◎ 531-3436
1268 Hutchison Wm ◎ 531-7589
1271 Santello Wm ◎ 531-6333
1272 Laurenzano Wm R ◎ 531-7307
1275 Marsh Geo ◎
1276 Brown Fredk M 531-2179
1283 Reynolds Raymond R ◎ 531-5109
1287 Fixler Harry N ◎ 531-2430
1288 Saint Mary Frank ◎ 531-7170

32

TEAL DR (RANCH MOBILE)—FROM LAKE RD WEST 1 SOUTH OF AUTOMOBILE RD

ZIP CODE 33516
100 Kenville Albert C ◎ 531-6985
102 Ullmann Walter G ◎ 531-5643
103 Boddy Mayme Mrs winter res ◎ 531-3991
104 Hunter Mildred Mrs ◎ 531-2756
105 Fries Dewey P ◎ 531-7145
106 Hoggatt Elmer ◎ 531-1034
107 Mac Lillan Donald ◎ 531-3325
108 Thompson Ray W ◎
110 Tobey Clifford W ◎ 531-1096

26

TEMPLE LA (LARGO)—FROM 2520 W BAY DR NORTH

ZIP CODE 33540
75 Pollard Esther D Mrs ◎
76 No Return
MINEOLA DR INTERSECTS
104 Barnum Lee R ◎ 584-0109
105 Jones Charles D ◎ 548-5684
117 Metcalf Amanda R Mrs ◎ 584-8002
120 Miller James V ◎ 584-3740
DUNCAN DR INTERSECTS
217 Lucie Sidney A ◎ 584-4523
222 Dodson Roy E ◎ 584-2573
231 Lile Vernon J ◎ 581-2720
234 Healy Wm H ◎ 584-5751
N MINEOLA DR INTERSECTS
246 Harmon Edith D Mrs ◎ 584-2577
258 Toland Helen A Mrs ◎ 584-4063
259 Trowe Mathilde C Mrs ◎ 584-2497
260 Medford Donald R ◎ 584-5302
261 Bailey Mildred T Mrs 584-5347
263 Horton Jeanette Mrs 584-1858
INDIAN AV INTERSECTS

5

TEMPLE ST —FROM HILLCREST AV EAST BEY CITRUS AND LIME

ZIP CODE 33516
1383 Vacant
1384 Methvin Gordon M ◎ 446-3601
1387 Touchton E R ◎ 442-5316
1388 Burch James T ◎ 442-5558
1392 Long Lloyd E ◎ 442-4963
1393 Martin Thos J ◎ 442-5436
1394 Lankford John R ◎ 442-3311
1397 Knaust Alan S ◎ 447-4730
1398 Hagel Norman B ◎ 446-8846
1400 Witry Edward A ◎ 447-6344
1404 Schultz Wm H ◎ 444-3093
1405 Connell Wm B ◎ 444-9561
1408 Perrin Lillian M Mrs ◎ 444-3091
Perley Sada E Mrs
1409 Grandwilliams Louis J ◎ 442-0311
1412 Formanek Joseph F ◎ 447-4274
1415 Linden John R ◎ 442-8212
1416 Foster C E
1419 No Return

More goods are bought and sold through the Classified Business Lists of the Directory than by any other medium on earth.

Gleem PAINTS

HAYDON PAINT CO.

All Painting Supplies — Wallpaper

(See Page 66 Buyers' Guide)

108 N. MYRTLE AVE. — An Acre of Free Parking — PHONE 442-7134

Gleem PAINTS

H.E. ERNST
PLUMBING CONTRACTOR — REPAIRS — SEWER INSTALLATIONS
BRUNER FULLY AUTOMATIC WATER SOFTENERS
611 Palm Bluff St., Clearwater (See Page 68 Buyers' Guide) Tels. 446-7788 and 446-7988

TEMPLE ST—Contd
1420 Harrison Jeanne Mrs ◎ 442-2853
1421 Kronholm Paul B ◎ 447-5870
1424 Cario Wm
1425 Ayres Orville W ◎ 444-9093
1429 Mangogna Peter ◎ 444-9092
1430 Bennett Emma V Mrs ◎ 447-4445
1432 Allridge T J ◎
1433 Welt Fred E ◎ 447-5966
1436 Wells Richd P ◎ 442-0551
1437 Dewey Ida M Mrs ◎ 444-9091
1440 Stiteler Minerva Mrs ◎ 445-7921
1441 Rhodes Harold ◎ 444-9004
1444 Potts Edna L Mrs ◎ 444-1342
1445 Marcell Cath B Mrs ◎ 444-9001
1448 Forsander John E ◎ 442-2442
1449 Morrow Raymond W ◎ 446-2169
1452 Klinect Lester ◎ 445-4432
1453 West Arth E ◎ 446-2868
1456 Bateman Harry N ◎
1457 Hoffman Howard B ◎ 442-6403
1460 Smith Roger H ◎ 446-2032
1461 Ainsworth Geo O ◎ 443-5602
HIGHLAND INTERSECTS

33
TEMPLE TER —FROM 1 BLOCK NORTH OF 2190 NOTTINGHAM DR SOUTH

ZIP CODE 33516
1932 Smith Robt D ◎ 531-4772
1938 Ruggie Wm H ◎ 531-3872
1939 Barnett Everett L ◎ 531-4711
1944 Papke Donald A ◎ 531-3814
1950 Wiesner John H ◎ 531-2786
NOTTINGHAM DR INTERSECTS
1957 Hildebrandt Edw ◎ 531-3988
1962 Buhrle Jack ◎ 531-3850
1963 Cunningham Wm E ◎ 531-5052
1968 Skowronski Michl J 531-6531
1969 Saglibene Joseph ◎ 531-4718
1981 Burge Elmer E ◎ 531-3905
1987 Gimbrone Louis J ◎ 531-4757
1992 Lamy Charles F ◎ 531-3833
1998 Lapp Roger J ◎ 531-2728
GROVE PL INTERSECTS
NOT OPEN
2019 Britt Betty M Mrs ◎ 531-4505
2020 Wofford Wm C ◎ 531-4533
2025 No Return
2026 Robertson Marjorie V 531-7603
2031 Berry Junior ◎
ORANGEWOOD WAY BEGINS
2032 Johnson Geo P Jr ◎ 531-8157
2038 No Return
2043 Anderson W C ◎ 531-3976
2044 Pillow Robt G ◎ 531-3966
2049 Forde Wm ◎ 531-2035
2050 Rigney Randolph W Jr ◎ 531-2745
2055 Kearney Isabelle A Mrs ◎ 531-3080
2056 Goodbar Wm R ◎ 531-3341
2059 Wallis Geo A ◎ 531-4790
2062 White Roger J ◎ 531-3898
2065 Harlow Harold F ◎ 531-4751
2066 Block Edw M
2071 Sieh John H ◎ 531-3018
2072 Russo Joseph J ◎ 531-3998
2077 No Return
2078 Starr Gwendoline M Mrs ◎ 531-1317
2083 Gunells Jarrell D ◎ 531-1233
2086 Nagy Marjorie Mrs ◎
2089 Pride Ronald D ◎ 531-4541
2095 Prouty Hiram E Rev int dec ◎ 531-4787
2096 Heald Riley H Rev ◎ 531-3928
2166 Cote Malcolm K ◎ 531-4735
2171 Moger Harry I ◎ 531-4780
2172 Collins E James ◎ 531-5737
2178 Zimmerman Clyde A ◎ 531-6246
2179 Beal Homer ◎ 531-3873
2182 Klein Walter S ◎ 531-3805

47
TENNESSEE AV RT 27 —FROM 1225 BAYVIEW BLVD WEST

ZIP CODE 33515
3008 Vacant
3012 Harper Willie F ◎
3016 Vacant
MEADOW LARK INTERSECTS

31
TERESA DR S (LARGO)—FROM 1410 TERESA DR N EAST

ZIP CODE 33540
209 Campbell Jesse M ◎ 584-5639
219 Diehl Foster G ◎ 581-4494
239 Switzer Norvell ◎ 581-4540
240 Schuchman Annie T Mrs ◎ 581-4852
249 Smith Lloyd B ◎ 581-4695
309 Buckley Roy A ◎ 581-5184
310 Mc Lean Frances T Mrs ◎ 581-4454
319 Uhlman Fred ◎ 584-8036
320 Pales Anna Mrs ◎ 581-4281
329 Mc Gill Wm H ◎ 581-5449
330 Champagne Reynolda ◎ 584-3488
339 Edington Josephine F Mrs 581-3213
340 Van Zandt Isaac ◎ 581-4549
BETTY LA INTERSECTS

31
TERESA DR W (LARGO)—FROM 209 TERESA DR SOUTH

ZIP CODE 33540
1359 Sparka John A ◎ 581-4342
1409 Di Filippo Albert ◎ 586-1000
1410 Jenkins Rose W Mrs ◎ 581-4135
1419 Williams Leon S W ◎ 581-4741
1429 Hoffman Walter ◎
1439 Horn Otto ◎ 581-5238
1440 Pedersen Cecile F Mrs ◎ 581-4028
REGINA DR INTERSECTS

47
TERRACE DR —FROM 1756 EVANS DR EAST 2 NORTH OF STATE RD 590

ZIP CODE 33515
2666 Lubman Myron S ◎ 726-1140
AUDREY DR INTERSECTS
2678 Johnson Paul R ◎
OWEN DR INTERSECTS
EVANS DR INTERSECTS
2711 Craft Arth B ◎ 726-1460
2714 Johnson Curt H
2718 Jahn David K 726-2145
2723 Watts Rufus H Jr 726-3733
LUCAS DR INTERSECTS
2734 Panapolis John
THOMAS DR INTERSECTS
2746 Tibert Ernest A ◎
2747 Ford J Loren ◎ 726-3696

37
TERRACE DR E —FROM DREW NORTH 1 EAST OF BELCHER RD

ZIP CODE 33515
214 No Return
215 Vacant
216 Evans Richd D
NORMAN DR ENDS
217 Clapp Richd E 442-4002
221 Kline Hamill B ◎ 444-2221
226 Vacant
227 Spankie Danl F ◎ 442-0739
230 Cowen Earl F ◎ 442-5841
235 Maltet J ◎
241 Mc Lemore Travis D ◎ 447-2969
249 Arnold John B ◎ 442-9783
GRANGER DR ENDS
300 Lewis Hiram F ◎ 442-8736
301 Seeley Chas E ◎ 442-1912
305 Mawyer Ryland E ◎ 447-1781
309 Green Lawrence I ◎ 447-5915
310 Ray Troy B ◎ 442-6486
313 Peddy Nancy Mrs 446-9273
317 Byler Rolland R ◎ 446-8877
TERRACE ENDS

37
TERRACE DR N —FROM 309 BELCHER RD EAST 4 NORTH OF DREW

ZIP CODE 33515
2207 Davis James K Jr ◎ 442-5205
2214 Mc Vaney Harry W ◎ 447-3817
2215 Bauer Wm ◎ 445-5482
2220 Laumenede Constant M ◎ 442-4950
2221 D & S Contractors painting contr 446-1787
Denmark Terry M 446-1787
2226 Hoaglin Earl M ◎ 442-4491
2227 Resnais Otto A ◎ 444-2481
2232 Anderson Fredk W ◎ 442-3772
2233 Hartz Wilson F ◎ 445-5481
2236 Henschen Frank F ◎
2237 Draeger Wm C ◎ 446-1908
2240 Mc Carthy Mary A ◎ 446-8000
2241 O'Connor James L ◎ 442-5717
2244 Goss Wm J ◎ 442-3853
2245 Holland Cooper L ◎ 442-3062
2250 Cory Paul ◎ 442-8701
2251 Hayford Curtis L ◎ 442-6861
2256 Goelz Jack ◎
2257 Basile Joseph A ◎ 447-2118
2260 Cromer Edwin K ◎ 447-1122
2266 Faust Dorothy L Mrs ◎ 447-1308
2267 Ernst Wm ◎ 447-1903
2270 Mac Leod Ruth I ◎ 442-6297
2271 Reisler Joseph L ◎ 442-8733
2275 Cobb Lillian B Mrs ◎ 447-1075
2276 Davignon Roland A ◎ 442-6295
2279 Sermolt Charles P ◎ 447-1971
2280 Hallisey John E ◎ 442-7575
2286 Johnson Hurley D ◎ 442-6296
2290 Farnsworth David J ◎ 442-0633
2294 Egolf Carl R ◎ 447-3841
E TERRACE DR ENDS

14
TERRACE RD —FROM N BETTY LA EAST OF KINGS HIGHWAY 1 NORTH OF OVERBROOK

ZIP CODE 33515
1300 No Return
1301 Weser Walter M ◎ 445-4725
1304 Burrows Waldo I ◎ 442-6592
1305 Burton Ronald L
1308 Nease Wm M ◎ 442-6693
1309 Maddox Charles A
1312 Massey Robert R ◎ 442-6694
1313 Selby Charles E ◎ 445-4722
1316 Asbell Ronald ◎

SNUG TAVERN
MIKE and ELLIE BUFFARDI, Owners
BEER • WINE • HOME COOKED FOOD
DOG RACING PROGRAMS • BILLIARDS • BOWLING and PINBALL MACHINES
1485 Gulf-To-Bay Blvd. Tel. 446-9765

H. L. JAMES
REALTOR
INSUROR
A Complete Real Estate Service
302 W. Bay Dr. Largo, Fla.
Telephones 584-7189
Nights, Sundays Holidays
584-2271

COMPLETE STEREO SYSTEMS FOR AUTO • HOME • BOAT
STEREO-RAMA
Largest selection of Sterea players and tapes in the bay area
1857 Gulf-to-Bay Blvd. (33516) Telephone 446-9441

LENNOX
TACK & WARREN, Inc.
HEATING AND AIR CONDITIONING
ROOFING — SHEET METAL WORK
806 Pierce St.
(See Page 4 Buyers' Guide)
LENNOX
Phone 446-5014

HAROLD A. BJORK
REAL ESTATE
Homes
Conventional
FHA and VA
Financed
Mrs. Virginia C. Bjork
Contractor
FINE HOMES
COMMERCIAL BUILDINGS
1700 NURSERY RD.
PHONE 446-0225
(See Page 75 Buyers' Guide)

WHO SELLS IT?
IS ANSWERED BY THE CLASSIFIED BUSINESS LISTS IN THIS DIRECTORY

TERRACE RD—Contd
1317 Haun Bobby L 442-7551
1320 Armstrong Walter 442-3452
1321 Thomas Owen W ◎ 446-8280
Woodring Richd E 447-1003
1324 La Fredo James V ◎ 442-6593
1325 Ehler D Wm ◎ 445-5871
1328 Stowe Charles ◎ 442-6889
1329 Alford Dallas T ◎ 442-0751
1332 Hines Philip F ◎ 442-6757
ROLLEN RD INTERSECTS
1340 Williams Henry E ◎ 444-2701
1341 Hagen Burton L ◎ 445-8753
1344 Appleton Bernard M ◎ 446-8091
1345 Andrews Leroy H ◎ 445-8862
1348 Farrar Wm B ◎ 446-5626
1349 Norris Roy H ◎ 445-8861
1352 Rice Elza L ◎ 442-5011
1353 Ahrens Vernon G 446-3102
1356 Hausen Roland E ◎ 447-4816
1357 Liechenberg Richd
1360 Funk Robt E ◎ 447-4818
1361 Schoenthaler Geo W ◎ 447-2013
1364 Powell Mary A Mrs ◎ 446-6829
1365 Hillhouse James O ◎ 445-8852
1368 Daniel Gary E ◎ 446-8680
1369 Zorbas Konstantinos ◎ 447-5229
1373 Hanger J Dallas ◎ 447-1320
KINGS HWY INTERSECTS

19

TERRACE RD (DUNEDIN ISLES DUNEDIN)—FROM 1379 GLADYS CIR SOUTH

ZIP CODE 33528
773 Moore Douglas T ◎ 733-8408
774 Boyle John L ◎ 733-5045
775 Vacant
777 Brannon Coy H ◎ 733-4690
778 Charlton Wm W ◎ 733-8415
781 Hackett Anna Mrs ◎
782 Johnson Thos E ◎ 733-7184
784 Arthur Paul C ◎ 733-5631
785 Davis James C Jr ◎ 733-3820
786 Smith John W ◎ 733-2026
787 Swirles Gordon A ◎ 733-2466
788 Lewbers Mys M ◎ 733-9188
789 Bryant F Mary 733-8805
790 Groeber John H ◎ 733-3276
791 Nordberg Harry O ◎ 733-9102
793 Mac Kinnon Frank B ◎ 733-8175
794 Schnell Wm J ◎ 733-3285
796 Guth Charles E Jr ◎ 733-3410
798 Walter Robt A ◎ 733-2440
799 Allen Wm B ◎ 733-2704
GLAYDS CIR ENDS
800 Diekmann Adolf H ◎ 733-9585
806 Remmy Fredk K ◎ 733-5874
810 Jones Donald S ◎ 733-5581
811 Straner Frank L ◎ 733-3363
RUTH RD INTERSECTS

47

TERRACE VIEW LA (KAPOK TERRACE)—FROM N HAINES RD WEST ½ MILE NORTH OF GULF-TO-BAY BLVD

ZIP CODE 33515
MOSS AV INTERSECTS
3034 Benzing Clarence A ◎ 726-3705
3040 Grossman Sheldon
3041 Collins Ernest C ◎ 726-4438
3046 Jones James L ◎ 726-2623
GLEN OAK AV INTERSECTS
3047 Hildinger Walter W ◎ 726-1046
3053 Mc Queen Glenn J
3057 Eylward Edith S Mrs ◎ 726-3289
3063 Symington Geo G ◎ 726-2922
3069 Langford Joel P ◎ 726-1738
3074 Zink R Richd ◎ 726-2872
3075 Gradl Anna Marie Mrs ◎ 726-2329
3080 Mansfield Samson D ◎ 726-3512
3081 Shontz Stewart R ◎ 726-1643
HAINES RD INTERSECTS

19

TEXAS AV (DUNEDIN)—FROM INDIANA RD EAST 1 NORTH OF MICHIGAN AV

ZIP CODE 33528
1238 Richards Guy H ◎ 733-7968
1255 Frederiksen Einar ◎

15

TEXAS ST (CLEARWATER BEACH)—A STREET LOCATED WITHIN SEA SHELL TRAILER PK AT 430 MANDALAY AV

ZIP CODE 33515
20 Allen E F 447-5060
22 Hall Kate B Mrs 447-3989
26 Ellerbusch Al 447-3052
33 Booker Carl E 447-2029

14

THAMES LA —FROM 1827 BARBARA LA EAST 1 NORTH OF JOEL LA

ZIP CODE 33515
1413 Lotz Walter winter residents ◎
1414 Borgel Wm B ◎ 446-3744
1417 Toth Grita M Mrs ◎ 446-6871
1418 Pearsall Norman B ◎ 442-7626
1421 Proper Leo J ◎ 447-1117
1422 Gard Naomi Mrs ◎ 446-2159
1425 Peterman Albert J ◎ 446-6323
1426 Emanuelson Harry N ◎ 442-3029
1429 Patterson James E ◎
1430 Butt Sheldon ◎ 442-7396
1433 Jones Clyde W ◎ 447-4458
1434 Kabisch Margt N Mrs ◎ 442-1370
1437 Dunworth John ◎ 447-2974
1438 Kratochvil Chester ◎ 446-2768
1441 Daniels Chas A ◎ 442-6314
1442 Williams Waverly W ◎ 442-5097
1445 Matson Tillie Mrs ◎ 447-4443
1446 Schreiber Paul C ◎ 447-2857
1449 Bergstrom Clarence N ◎ 446-6973
1450 Stein Lawrence M ◎ 447-3048
1453 Fourman Russell L ◎ 442-3290
FLORA LA INTERSECTS

51

THAMES ST —FROM 1866 MURRAY AV EAST 2 SOUTH OF SUNSET POINT RD

ZIP CODE 33515
1712 Hotchkiss Walter D ◎ 442-0084
1713 Allan Fred C ◎ 442-6334
1716 Rozier Edna D Mrs ◎ 447-3953
1717 Williams Margt H Mrs ◎ 442-3571
1721 Crosby Lawrence B ◎
1726 Elliott John C ◎ 445-3581
1727 Tuttle James S ◎ 447-3567
1730 Hensel John D ◎ 442-4975
1731 Brim Wm F Jr ◎ 446-2482
1736 Ade Willard ◎ 447-1890
1737 Livensay David G ◎ 442-7614
1740 Harr Geo O ◎ 446-8955
1741 Felix David L ◎ 442-9721
1746 Homer Robt E ◎ 442-1854
1747 Wright Allen F Jr ◎ 446-1657
1752 Anspach Thos E ◎ 442-0725
1753 Tuttle Lowell K ◎ 442-1695
1758 Mc Daniel Russ T 447-5972
1759 Holloway John B ◎ 442-4476
1764 Blackstock Wm S ◎ 447-4053
1765 Haynes Eug P ◎ 442-5737
1770 Vacant
1771 Benzo Jerry F ◎ 447-3111
1776 Mc Manon Wm J ◎ 442-9084
1777 Suban Geo ◎ 846-5661
1784 Hartfield Lester J ◎ 442-5541
1785 Durant Ross ◎ 442-9384
KEENE RD INTERSECTS

34

THE COUNTRY PARK —A TRAILER PARK LOCATED AT 2331 BELLEAIR RD

ZIP CODE 33516
101 Fields Horace 531-8550
103 Ingraham Harold H 531-8585
105 Leach C M
111 Bury Geo
113 Pagel Louis W winter res
115 Stanton Harry V 531-2514
117 Thibeault Charles
118 Ephraimson Charles J 531-2570
119 Mathems Geo D 531-1109
121 Churchill Edith Mrs 531-2287
204 Rose Edw V 531-1341
206 Corterveitis Adolph
207 Paine Walter E 531-6185
208 Stevens Russell D
211 Merker Minnie E Mrs 531-4579
212 Ricker Earl A
213 Drinkall J Freeman
214 Cross Sidney C 531-2216
215 Bearup Marian L 531-8533
216 Kuenn Frank
217 James Edw L 531-1150
218 Young J Paul
220 Luffman Cecil winter res 531-6160
222 Bangs Gordon
306 Paine Leonard H 531-2248
308 Cooper J Harlan 531-1307
408 Hall Garnett Mrs 531-7566
414 Chiabrandy Robt J
527 Revere A
529 Randall Frank W 531-6212

14

THE MALL —FROM OAKDALE WAY NORTH TO UNION, 2 EAST OF N BETTY LA

ZIP CODE 33515
IDLEWILD DR INTERSECTS
2000 Caruthers Olive E Mrs ◎ 442-3633
2048 Von Vlack Donald G
2052 O'Berry Wm H ◎ 442-1253
2062 Willis Lawn Service
Willis Ernest ◎ 442-3725
2062½ Vacant
ARBELIA INTERSECTS
2076 Ammidown Louis V ◎
2077 Mercer Paul
2077½ Linnon Jack
2081 Henny Eileen
Stephani Orveile A
UNION INTERSECTS

McGee Electric Inc.
CONTRACTING AND REPAIRING
WIRING — FIXTURES — ELECTRIC HEATING
601 N. Myrtle Ave., Clearwater
(See Page 41 Buyers' Guide)
Phone 446-9548

BABY CHIX
BRANDENBURG FEED STORE
HATCHERY
FERTILIZER - SEEDS - GARDEN SUPPLIES
POULTRY FEEDS
OFFICE and FEED STORE 735 RAILROAD AVE. (DUNEDIN)
ROBERT J. McMULLEN ENTERPRISES, Inc.
(See Page 41 Buyers' Guide)
FEED STORE PHONE 733-5050
OFFICE PHONE 733-3050

4

THE MALL (BELLEAIR)—FROM JUNCTION OF BAY VIEW DR AND INDIAN ROCKS RD SOUTH

ZIP CODE 33516
1001 Crisp Mabel R Mrs ◎ 581-3549
1003 Greene Chester I ◎ 581-3619
1005 Millott Francis A ◎ 584-5454
GARDENIA INTERSECTS
1103 Pierce Guy T ◎ 584-2664
PONCE DE LEON BLVD INTERSECTS

47

THOMAS DR —FROM 2754 STATE RD NORTH EAST OF US HIGHWAY 19

ZIP CODE 33515
1705 Riley Callie J
1715 Kinart Donald R ◎ 726-2136
1721 Whitaker Harry S ◎
1728 Vena Michl ◎ 726-2663
1729 Long Stewart H Rev 726-4210
1732 Petty Creed H ◎ 726-1086
1733 Seidl Geo R ◎ 726-1062
1736 Blair Don F ◎
1741 Charbonneau Camille E ◎ 726-2533
1744 Reiter John P ◎ 726-2202
1745 Hameetman Aline W Mrs ◎
1749 Andreas Porter W ◎ 726-3322
1755 Hudson Frank D ◎ 726-3633
TERRACE DR INTERSECTS

49

THOMAS RD —FROM HAINES RD EAST, 1 NORTH OF WOLFE

ZIP CODE 33515
3166 Vacant

21

THOMPSON AV —FROM 1177 WYATT SOUTH

ZIP CODE 33516
1716 Norwood Dorothy C 581-1140
1718 Smitty's Fuel Oil 581-1959
Smith H Tillman ◎ 581-2185
1722 Rudd Ira W ◎ 581-1955
1722½ Burke Wm L
1725 Bundz Philip
1736 Balgowan Gordon G ◎
1739 Funk Dewey E ◎
1740 Pinellas Ornamental Iron Works 584-3881
17401½ Vacant
AUBURN INTERSECTS

34

THORNTON RD —FROM 2899 GULF-TO-BAY BLVD SOUTH AND EAST

ZIP CODE 33516
2873 Parker Frank ◎ 726-2236
2881 Ford Karl ◎ 726-2215
2889 Jacobson Rudolph fl fnshr ◎ 726-2332
2900 Sanderson Raleigh L
2905 Vacant
Nedrow Percy E 726-4289
2905a Holland Andrew 726-3939
2905b Vacant

18

TILDEN ST (DUNEDIN)—FROM VICTORIA DR EAST 3 NORTH OF MAIN

ZIP CODE 33528
227 Vacant
229 Manning Lawrence L
233 Kasper Joseph J winter res
BROADWAY INTERSECTS
322 Hamilton Mary A Mrs ◎ 733-1682
328 Kimery Aileen D Mrs ◎ 733-1680
332 Carmichael Wm F 733-1681
SCL RR CROSSES
350 Vacant
357 Atech Inc Of Florida paints 733-4141
360 Mc Carty Harold L fuel oil 733-3185
DOUGLAS AV INTERSECTS
SKINNER BLVD INTERSECTS

36

TILLEY AV —FROM 833 WOODLAWN SOUTH

ZIP CODE 33516
1504 Schafer Robt E ◎ 442-2612
1507 Church Of God
1508 Coston Eunice L Mrs ◎ 442-8725
1516 Burke James S
1517 Chauncey James P 442-3404
1523 Buck Rolfe A winter res ◎
1526 Logan Charles T ◎ 442-6552
1528 Woods May W Mrs 447-5844
1530 Severance Ola G Mrs ◎
1532 Sowell R Irving ◎ 447-3756
1535 Sowell James L lawn serv ◎ 447-2045
1537 Powers Della H Mrs ◎ 447-3633
1539 Robinson Edw N
1540 Burger Kenton V ◎ 442-2031
1546 Sewell James K ◎ 447-3879
HOWARD INTERSECTS
1554 Hansen Irene A Mrs nurse ◎ 442-4566
1556 Huffman B Conrad 442-2791
1564 Dudley Herbert L ◎ 447-3931
1576 Yates Wade L ◎ 446-7931
1584 Reasoner A winter res ◎
Martin Joseph M ◎ 445-1751
1589 Drake Eug C 442-3922
BELLEAIR INTERSECTS

21

HAWKINS BEGINS
1677 Clark Wilford
HALL INTERSECTS
1679 Vacant
1695 Mullis Frank
1699 Smith R L 584-2272
1701 Vacant
WYATT INTERSECTS

51

TIMBER LA —FROM SUTTON PL EAST 2 NORTH OF INDIGO DR

ZIP CODE 33515
2033 Humphrey Grant S ◎ 733-2433
2034 Swisher Robt F ◎ 733-8954
2037 Schisano Charles ◎ 733-3533
2038 Brown C Wendell ◎ 733-7598
2042 Gruender Charles F ◎ 733-5302
2043 Noelker Ida R Mrs ◎ 733-1026
2046 Beard Walter J ◎ 733-7102
2047 Wolfe Lester W ◎ 733-4244
2050 Harrison John M ◎ 733-6962
2051 Ritzmann Hessie P Mrs ◎ 733-6690
2054 Poese Julia I Mrs ◎ 733-2320
2055 Hadlock Claude H ◎ 733-7896
2058 Bailey Murray S ◎ 733-3353
2059 Bennett Rodney D ◎ 733-4837
2062 May Harry W ◎ 733-6878
2063 Hamersma Agnes E Mrs ◎ 733-6609
2066 Vandermeulen Wm ◎ 733-6665
2067 Donigan Vera Mrs ◎ 733-6236
2070 Shires Irene B ◎ 733-6512
2071 Toom Alex ◎ 733-9459
2074 Andrus De Vere ◎ 733-7480
2075 Roach Wm F ◎ 733-6672
BLACK OAK LA ENDS
2100 Stewart Bernardine A ◎ 733-2239
2101 Minion Steph H ◎ 733-7659
2104 Mann Emma M Mrs ◎ 733-7786
2108 Bahnsen Edwin ◎ 733-5348
2109 Perkins Geo W ◎ 733-2773
2111 Buswell Jay F ◎ 733-5091
2112 Stewart Westley H ◎ 733-7227
2116 Howard Fredk N ◎ 733-5786
2117 Kirkwood John J ◎ 733-4734
2126 Flynn James T ◎ 733-9245
FOREST DR INTERSECTS
2132 Mc Coy Vernon W ◎ 733-8170
2138 Divine Willett F ◎ 733-4360
TUDOR LANE ENDS
2143 Perry Wayne L ◎ 733-8365
2144 Zahner Bert H ◎ 733-4730
2149 Kohlmann Wm ◎ 733-4208
2150 Reiter Edw H ◎ 733-6310
2154 Fenton Blondell T ◎ 733-3054
2155 Wright Fred ◎ 733-3833
2163 Hartley Walter ◎ 733-8328
2166 Hamilton Harold ◎ 733-8737
2167 Golan Frank ◎ 733-3581
2171 Mac Leod Donald ◎ 733-4910
2172 Under Constn
2180 Coller Ray E ◎ 733-8255
2185 Crawford Edgar G ◎ 733-8895
2186 Humpert Earl F ◎ 733-8688
2197 Renaud Lauren E ◎ 733-3723
RUTLAND LA INTERSECTS

23

TIMMONS TER —FROM HIGHLAND AV EAST 1 SOUTH OF BELLEAIR RD

ZIP CODE 33516
1510 Huffman Albert B ◎ 581-4472
1514 Ely Paul B ◎ 581-3589
1518 Godfrey Charles C ◎ 584-3031
1522 Merrell Richd L ◎ 581-3079
1526 Goss Russell ◎ 584-3782
1530 Mulloy Marshall D ◎ 584-7895
1534 Lane Charles H ◎ 581-4253
1538 Nieman James ◎ 581-3115
1542 Faulkner Robt E ◎ 581-4166
1546 Laser Aileen G Mrs ◎ 581-5367
1550 Clemons Loring M ◎ 581-3056
1554 Mosiman Delbert H ◎ 581-4386
1558 Merchant Violet R Mrs ◎ 581-4479
1562 Inscoe P Cecelia Mrs ◎ 581-5312
1566 Wathey Eugene A ◎ 584-2627
1570 Scranton Francis J Jr ◎ 581-3967
1574 Morgan Leroy R ◎ 584-5175
LAKE AVE INTERSECTS

5

TIOGA AV —FROM 1115 LAKEVIEW RD SOUTH 1 EAST OF S GREENWOOD AV

ZIP CODE 33516
1311 Innes Raymond C ◎ 442-7086
1312 Griffon Harold B ◎ 446-6330
1316 Griffon Nancy J Mrs ◎ 442-6667

ULMER BROTHERS
FRESH PURE JUICES
Orange • Grapefruit • Lemon • Lime Juices
ORANGE-GRAPEFRUIT • SECTIONS FOR SALAD
815 BEVERLY AV., N.W., LARGO, FLA.
TELEPHONE 584-7953
(See Page 43 Buyers' Guide)

U The Alphabetical Section to
S get Complete Information on
E a person or firm.

CEDRIC H. COLLINS, Inc.
REAL ESTATE — ALL LINES OF INSURANCE
(See Page 80 Buyers' Guide)
310 MAIN ST., DUNEDIN, FLA. 33528
PHONE 733-5200

Paper Hangers

GEORGE P. BELLIS

There Is No Substitute For . . . QUALITY WORKMANSHIP

WALL COVERINGS • FOILS • MURALS and SCENICS

Call Before 8:00 AM or After 6:00 PM

Tel. 442-2471

830 Tuskawilla St. (33516)

(See Page 66 Buyers' Guide)

CLEARWATER - LARGO REAL ESTATE

ROBERT E. BURBANK, Broker

Homes, Lots, Commercial, Acreage, Waterfronts, Rentals, Income Property

Burbank Bldg., 380 N. Clearwater - Largo Rd., (Alt. 19) Largo, Fla.
30 Sunshine Mall

(See Page 70 Buyers' Guide)

MLS

Phone 584-7628
Tel. 446-2329

TIOGA AV—Contd
1319 Johnson Jonah W ◎ 442-6678
1323 Staples John D ◎ 442-9060
1325 Harrell Chas L 442-9023
1328 Viebrock Chrarles D ◎ 445-6064
1330 Nickelson Wm A ◎ 442-7721
1332 Vacant
1334 Ormsby Frank 442-4616
1335 Moon Cleveland B ◎ 445-5061
1336 Renfroe Missouri N Mrs ◎ 442-5389
1336½ Griffin Joe P
1340 Vacant
SOUTH INTERSECTS
1357 Canlett Violet Mrs ◎ 446-5644
1358 Ingram Robt S ◎ 442-5034
1360 Curls James H 442-9706
1361 Miklendon John H
1363 Ashmore Beryl T Mrs ◎ 442-4808
1366 Peterson Hilda A Mrs ◎ 447-4647
1372 Levey Agnes Mrs ◎
1375 Poole Wm H ◎ 442-9705
1379 Greek James B ◎ 447-3196
1380 Robbins Ray L ◎ 442-7881
1383 Reed James ◎
1384 Frank Nancy ◎ 442-8461
Beard James R
(NOT OPEN)
1480 Tucker Zellie R Mrs ◎ 442-9942
1483 Sessions Lola L Mrs ◎ 442-6221
1484 Berry Henry
1492 Townsend James E
1492½ Vacant
1494 James Robt 442-0910
1496 No Return
1498 Smith Margt V Mrs nurse ◎ 446-2847
WOODLAWN INTERSECTS
VERNON INTERSECTS
1519 Hawkins Ray
1521 Almagro Narciso T ◎ 447-5581
1523 Reynolds Henry E ◎
1529 Wright James R ◎ 447-1879
HOWARD INTERSECTS
1555 Thompson Grace K Mrs ◎ 447-1348
1561 Carbin Thos D
1562 Mallon Emil ◎
1563 Purvis Les
1570 Mc Leod Ruth V Mrs drsmkr ◎
1571 Brooks Billy G
1574 Misner Ethel M Mrs ◎ 442-1925
1575 Hohl Marryat T ◎ 442-7905
1579 Jacoby Ina B Mrs ◎ 442-1923
1580 No Return
1583 Bidwell Ula B Mrs ◎ 442-5288
1584 Brooks Elbert 442-2925
1586 Vacant
1587 Keeble Geo
1587½ Vacant
1592 Stanley Wm H ◎ 442-9304
BELLEAIR INTERSECTS

21

WYATT INTERSECTS
1719 Baldinelli Joseph G Jr ◎ 584-2618
1723 Holland Ervin R ◎ 581-1656
1727 Armstrong Irvin
1731 Charlton Mary A Mrs
1735 Miller Sallie W Mrs 581-1550
AUBURN INTERSECTS

29

TOWN & CTRY MOBL HM PK (LARGO)—LOCATED AT 1915 SEMINOLE BLVD (L)

ZIP CODE 33540
1 Mac Dougall L Mrs
2 Coleman Wm 391-7251
3 Welnack John
4 Jones Agnes M Mrs 584-1013
5 Seager Walter W winter res 584-4260
6 Westhead Margt Mrs 581-1554
7 Bowman Robt A 581-1135
8 Korneman Herman E 581-3659
9 Neese Guy
10 Thomson Robt B 581-3387
11 Henningsen Herman 581-5111
12 Nething Clarence 584-1216
13 Wire Mae E Mrs 584-1561
14 Bottair Geo
15 Greiser Edwin G
16 Thomson Pamela Mrs
17 Davis Evelyn M 581-2129
Davis Minnie A Mrs 581-2129
18 Clemmer H W 584-7410
19 Leonard Lois Mrs 584-1650
20 Hunter Mary J
21 Waite Marjorie D
22 Toporcer Gustav 584-7788
23 Humphrey Leo L 584-6343
24 Wittren Robt F
25 Schneider Raymond M
26 Cooley Wm B
27 Hewitt John W 584-3824
47 Searcy Velma K Mrs 584-3068
48 Ripley H E
50 Barnhart A L
53 Sill John C
56 Wise Edw O 584-5966
59 Konarshe Martha G
60 Vander Veen Gertrude Mrs
63 Swihart Orpha L 581-2057
64 Vacant
65 Drouin Wm J
66 Wulff Mary E Mrs 584-0783
68 Jones Clifford
69 Weeks John
71 Suddreth Louise Mrs nurse
72 Vacant
73 Dimpfl Fred A 584-4533
74 Barnhardt Arth
75 Allen John
78 Hindley James 584-4331
79 Bills Iola Mrs
80 Stevens Henry
82 Weikal Clarence
83 Gafris Joseph
84 Vacant
85 Woods Edna Mrs
86 Korcykoski Helen
87 Parmenter Alice Mrs
91 Penrose Geo A
92 Lutz Barbara Mrs 584-0051
93 Vacant
94 Pritchett Oliver R
95 Rankin Robt J
96 Fenton Kenneth 584-4030
97 Korcykoski John M 581-2202
98 Henry Arth F 584-3568
99 Mac Donald Wm L
100a Dodge Roland A 581-4733
100b Hampton Garner C
101 Mc Donald Harry A
102 Kenago Margt Mrs
103 Shultz Anthony 584-6852
104 Markie James 584-1685
105 Irwin Sarth M 581-2656
106 Bauch Albert C 584-6020
107 Fisher Eug winter res
108 Barnes Cecil F
109 Toms Hazel Mrs
110 Clark Cliff
111 Clark Laura S 581-1080
112 Vacant
113 Kahoun Frank 584-6820
114 Kelley Paul J 581-3108
115 Warr Jessie M Mrs 584-6790
116 Ballard Valentine
117 Kliskey Stephen 584-0480
118 Avery Wayne 584-7055
119 Bennett Ray H 584-3729
120 Dawson Jewell V Mrs 584-2276
121 Corwin Theo L 581-1439
122 Smith Sybil W Mrs 581-1370
123 Jensen Elmer 584-1926
124 Wulff Aaron 584-0783
125 Weatherston John
126 West Wm M 581-1546
127 Holsing Edw 584-5366
128 Wagner Joseph P 584-4675
129 Finnigan Florence M Mrs 584-7774
130 Ackerman Beatrice M Mrs 581-2463
131 Heaton Alex C 581-4353
132 Adams Winfield H 581-3697
133 De Kay Clifford M
133a Mc Comb Albert J 584-3807
134 Brandt Charles
135 Jones Wm H 584-1013
136 Marshall Merril B
137 Owens Saml B
138 Barton Wm J 584-1080
139 Gocker Rupert
140 Sutton Clarence 581-4107
141 Nelson Otto J 584-1670
142 Stahley Wm R 584-1774
143 Martindale Herbert S
144 Clareus Wm
145 Hurlburt Clifford S 581-1485
146 Westphal Harvey
147 Park Geo 584-0283
149 Mc Michael Floyd 584-3570
151 Jones Geo
152 Scott Walter
153 Morris Levi 584-1909
154 Smillie John 584-2512
155 Ochs Harry D 584-2208
156 Klein Walter C 581-5143
157 Kautz Oscar 584-2581
158 Workman Goldie O Mrs 581-1131
159 Bristol Oscar 584-0700
160 Baribeau Arth 584-5218
161 Hunter Leslie
163 Stewart Harold 581-1322
164 Hulme Laura Mrs 584-5233
165 Jacobsen Herman 584-6678

51

TOWNSEND ST —FROM 1891 MURRAY EAST 1 SOUTH OF SUNSET POINT RD

ZIP CODE 33515
1710 Walker Edw H Jr ◎ 442-5349
1713 Lindblad Arth W ◎ 447-6114
1716 Black Joseph ◎ 442-3218
1717 Haley Elbert A ◎ 442-5726
1720 Holt Felix H ◎ 442-3026
1721 Meyer Thos A ◎ 442-9445
1726 Svec Edw J ◎ 447-3864
1727 Cortese Frederick J ◎ 447-3704
1731 Ranck Mary J ◎ 446-2955
1737 Sausaman Roy L ◎ 442-0277
1740 Whitham Benj ◎
1741 Deluco Robt C ◎ 442-0230
1746 Vacant
1747 Burton Minnie W Mrs ◎ 446-2790
Burton Ralph E ◎
1753 Bressler John W ◎ 442-3301
1758 Mueller Louis H ◎ 444-4132
1759 Becker E Ann ◎ 442-8692
1764 Markey Wm I ◎

More goods are bought and sold through the Classified Business Lists of the Directory than by any other medium on earth.

MANDLAY PHARMACY

PRESCRIPTIONS — SICK ROOM SUPPLIES — COSMETICS
FREE Rx DELIVERY • S&H GREEN STAMPS

499 Mandalay Av. (Clearwater Beach)

Phone 447-3771

INTERNATIONAL WATER SPORTS, INC.
I. W. S. BOAT RENTALS • AUTHORIZED CHRYSLER SERVICE CENTER
Sailboats — Ski Boats — Pleasure Boats — Fishing Boats
$70,000 SUN ELECTRONIC DIAGNOSTIC SERVICE • OPEN 365 DAYS 7 A.M. - 10 P.M.
235 Windward Passage, Island Estates, Clearwater Beach, Fla. (33515) Tel. 442-4156

TOWNSEND ST—Contd
1770 Vacant
1771 Vacant
1776 Baker Jack M ◎ 442-0757
1777 Barnard Burton L ◎ 446-9245
1784 Evans Charles H ◎ 442-8480
1785 Bates Gerald L ◎ 446-0688
KEENE RD INTERSECTS

20

TRADE WINDS DR (BAYWOOD SHORE DUNEDIN)—FROM END OF W TRADE WINDS DR EAST 1 SOUTH OF N BAYWOOD DR

ZIP CODE 33528
543 Gridley Philip W ◎ 733-6341
547 Otto Genevieve M Mrs ◎ 733-6339
551 Lang Helene J Mrs ◎ 733-6340
552 Morrissey Michl J ◎ 733-4001
555 Jenson Paul O ◎ 733-6338
558 Ricketts Carl ◎ 733-9207
559 Slyh Wm A ◎ 733-2021
563 Wheeler Zadie A Mrs ◎ 733-2019
CORONADO WAY BEGINS
567 Willson Gertrude A Mrs ◎ 733-2022
568 Trepanier Henry S ◎ 733-2037
571 Rose Walter B ◎ 733-2020
575 Mc Ghie Alex S ◎ 733-2035
579 Verburg Carl E ◎ 733-2036
DEL RIO WAY BEGINS
585 Holton Lee ◎ 733-3313
589 Mc Shayne Charles C ◎ 733-0578
593 Howard Chester C ◎ 733-3315
595 Williams E Josephine Mrs ◎ 733-3316
E BAYWOOD DR INTERSECTS
BAYSHORE DR INTERSECTS

20

TRADE WINDS DR W (BAYWOOD SHORE DUNEDIN)—FROM TRADE WINDS DR NORTH 1 WEST OF CORONADO WAY

ZIP CODE 33528
2450 Doerr Hans J ◎ 733-9497
2456 Sweeney Wm J ◎ 733-3980
2460 Vacant
2466 Springer Harold A ◎ 733-6796
2469 Harman Richd J ◎ 733-4422
2472 Putt Fenimore E ◎ 733-7979
2475 Zipoy Frank J ◎ 733-4476
2476 O'Brien Mary M Mrs ◎ 733-7978
2479 Soper Raymond H ◎ 733-4474
2482 Raven Harry W ◎ 733-1363
2483 Swenson Berdie M Mrs ◎ 733-4581
2489 Wright Edgar D ◎
2490 Wemple Barney J ◎ 733-5816
N BAYWOOD DR INTERSECTS

21

TRAILER CITY —AT 1650 S CLEARWATER-LARGO RD

ZIP CODE 33516
4 Morris Irl N 584-6272
5 Rockwood Julia E Mrs winter res 581-1409
6 Briggs Robt 581-1267
7 Sutcliff Leonard
8 Vegiard Marian E Mrs
9 Seitz Clarence G
10 Jenkins Harold
10a Messer Eleanor L Mrs 584-0773
11 Huckleberry Cecil
11a Bugby Lloyal winter res
12 Nelson Effie E Mrs
12a Groening Rose E Mrs
13 Stevens Cleta F Mrs
13a Gibson Wm G winter res 584-7610
15 Mc Kinley Allie A Mrs
18 Nieto Eliz D Mrs 584-6248
19 La Londe Eliz Mrs
20 Vacant
21 Beck Eldon winter res
22 Bristol Beatrice M Mrs
23 Brzoznowski Felix winter res
25 Worden Lula M
26 Underwood E Le Roy winter res
30 Gardner Clarence G
32 Dennis Orval winter res
33 Starkey Ben
34 Steil Arth
35 Wilson Dwight winter res
36 Ulrich Charles
37 Begbie John winter res
38 Mierley John S winter res
39 Gwaltney Thos
40 Kerr Peter W winter res
42 Moore Paul L winter res
43 Steelman Howard A
44 Preston Emma Mrs
45 Rummell Leo winter res
46 Fontaine Adelard 584-0759
47 Huff Harold
48 Thaw Grace Mrs winter res
49 Whitsell Lyman winter res
51 Vacant
53 La Londe Joseph
54 Allen Eliz N Mrs winter res 584-6334
55 Schnake Ralph winter res
56 Miles Margt Mrs winter res
57 Kendig Benj
58 Hassock Robt
60 Husted Myrtle Mrs winter res
61 Patac Charles
62 Nelson Arth J
63 Webb Margt
64 Nichter Joseph H 581-3392
65 Mc Brayer Beatrice Mrs winter res
66 Bush Daisy C Mrs winter res
67 Costello Louise Mrs winter res
68 Vacant
69 Mobley Charles winter res
70 Moore Lloyd winter res
71 Cunningham Reba Mrs winter res
72 Sarver Ira G
73 Scaletti Frank
74 Freeman Milton A 584-1633
75 Chipley Thos G
76 Christensen Niels E
77 Vacant
78 Jost Joseph F winter res
79 Vacant
80 Pinney Daisy Mrs
81 Graving Wm winter res
82 Tuman John W winter res
84 Rae Christina Mrs winter res
85 Hoopingarner Don
86 Stone Dewey R
87 Loyd Charles F
88 Mattern A C Rev
89 Hollingsworth Harold P
90 Porters Fred winter res
93 Ferrier Floyd E winter res
94 Halsey Wm E
96 Mc Kinley Roxanne Mrs winter res
97 Lewis Gertrude Mrs
98 Follin Faye Mrs
99 Reed Robt winter res
101 Millard Josephine S Mrs
102 Burch Hudson winter res
105 Boy Victor
106 Jost Peter winter res
107 Baird Geo winter res
109 Lamar Roland winter res
110 Goble Augusta A Mrs 584-7777
112 Hollis Carl J winter res
113 Dinneen Charles J
114 Jackson Nora E Mrs
115 O'Brien John winter res
116 Smith Levi winter res
118 Weigler Zana W Mrs 584-7280
119 Peck Arch A 581-1564
120 Lutton Glenn E winter res
121 Malcolm James winter res
122 Amsden Colby B
123 Barker Elsie
124 Carlson Charles winter res
125 Miller Orville winter res
127 Gerbers Walter winter res
128 Post Edna Mrs winter res
131 Collie John
132 Fergueson Wm
133 Wilson Corana B Mrs 584-5594
134 Ewan James
135 Smith Bernard C
136 Scott Alex winter res
137 Duguid James
140 Story Chauncey B 584-7477
141 Mc Kinnon Pearl C Mrs
142 Folkard Cecelia A winter res
144 Van Daalwyck Martin winter res

31

TRALEE ST (LARGO)—FROM E BAY DR NORTH 1 EAST OF 5TH ST NE

ZIP CODE 33540
2D AV INTERSECTS
200 Croft Geo H ◎ 584-3613
201 Hall Arth C ◎ 584-0555
210 Jones Earl ◎ 584-7282
211 White Russel F ◎ 581-4467
220 Libengood Roy H ◎ 581-2402
221 Vacant
230 Lockwood Louis E ◎ 581-4541
231 Petri Albert R ◎ 584-0866
241 Lowe Louis T ◎ 581-2079
300 Sullivan Leo C ◎ 584-5156
301 Sherry Robt W ◎ 584-7617
310 Lutz Earl G ◎ 581-3307
311 Karstetter R F winter res ◎ 581-2336
320 Mc Kee Charles R ◎ 584-5656
321 Tate Elmer
330 Ensor Margt R Mrs ◎ 584-0451
331 Pine Jack ◎ 581-1209
340 Bedford Laura C ◎ 584-1308
341 Bunsey Arth J ◎ 584-3701
400 Bedford Walter A ◎ 584-3616
401 Grimberg Alex P ◎ 584-6556
410 Dixon Isaac A ◎ 584-5257
411 Saad Geo E ◎ 581-3495
420 Mitchell Charles H ◎ 584-2211
421 Hedge Lew R ◎ 581-5390
430 Williams Thos V ◎ 584-6003
431 Dusslier Alphonse ◎ 584-3364
440 De Roberis Thos ◎ 584-7754
441 Moore Lamoin ◎ 584-3296
5TH AV INTERSECTS

26

TROPIC BLVD E (LARGO)—FROM W BAY DR NORTH 4 WEST OF 14TH NW

ZIP CODE 33540
54 Stanley Blanche Mrs
56 Vacant
58 Vacant
82 Blanco Leila Mrs ◎ 584-7496

Quality & Service
McMULLEN APPLIANCE SERVICE
28 Years Experience - Any Make - Any Model
Refrigeration and Air Conditioning Service
(See Page 5 Buyers' Guide)
702 Bay View Ave., Clearwater, Fla. (33516)
Phone 726-2144

WHO SELLS IT?
IS ANSWERED BY THE CLASSIFIED
BUSINESS LISTS IN THIS DIRECTORY

Feaster Memorial Homes
Largo Chapel
206 First Ave., S.W., Largo
Tel. 584-7681
TWO LOCATIONS
"Perfection In Every Detail"
Indian Rocks Chapel
14581 Indian Rocks Rd., Largo
Tel. 595-2561
(See Page 48 Buyers' Guide)

WILLIAMS NURSERY
COMPLETE LANDSCAPING
Free Estimates • Plants and Bulbs
1373 Belcher Road, Largo, Florida (33540)
Tel. 531-2268

C. C. MASON DRIVEWAYS
ASPHALT - CONCRETE - GRAVEL
Licensed and Insured — Free Estimates
2088 RANGE ROAD (See Page 38 Buyers' Guide) TELS. 446-9493 and 784-1189

E TROPIC BLVD (L)—Contd
124 Tuten Connie A ◎ 581-1838
148 Drake Floyd M ◎ 584-0891
196 Angento Charles ◎
208 Tronco Charles C ◎ 584-2463
280 Pflanz Rose C Mrs ◎ 581-4128

26

TROPIC BLVD N (LARGO)—FROM 17 W TROPIC BLVD EAST (NUMBERS IRREGULAR)

ZIP CODE 33540
265 Eckstein Anna Mrs ◎ 584-7238
1969 Gizicky Theo F ◎ 581-2896
1893 Sheldon Richd I ◎ 584-6198
1871 Vacant
1869 Morrison Joseph E ◎ 584-7861

26

TROPIC BLVD W (LARGO)—FROM 1503 W BAY DR NORTH 1 WEST OF E TROPIC BLVD

ZIP CODE 33540
97 Crawford Elvis M ◎ 584-2752
133 Anderson Boyd lawn serv ◎ 581-1737
134 Benderoth Robt A ◎ 581-3587
156 Misener Carl H ◎ 584-2467
190 Vollrath Gustav ◎ 584-0661
199 Strong Hildegarde M Mrs ◎ 584-4325
225 Crespo Estanislas S ◎ 581-3596
226 Sweetman Clarence J 584-8026
247 Scalf Wm ◎
248 Hoadley John B ◎ 584-4778
251 Creasey Geo R ◎ 584-1271
N TROPIC BLVD INTERSECTS

34

TROPIC HILLS DR —FROM 900 US HWY 19 WEST

ZIP CODE 33516
BURMA AV INTERSECTS
2548 Camilleri Paul ◎ 531-4877
2549 Merow Lester O ◎ 531-5152
CARACAS AV INTERSECTS

28

TROTTER RD (LARGO)—FROM 2350 8TH AV SW SOUTH

ZIP CODE 33540
801 Stillman Virginia T ◎
827a Hewitt G J
827b Wright Ruth D Mrs ◎ 584-2636
ELYRIA AV INTERSECTS
924 Burbee Walter H ◎ 584-8563
ELYRIA AV BEGINS
972 Jolley Earl D ◎ 584-3313
973 Sheesley Irvin M ◎ 584-2976
996 Vacant
1019 Jones Arth J
1037 Akin James E ◎ 581-2974
1055 Newman Charles P
1133 Laurie Helen E Mrs 584-4037
NOLAN DR ENDS
1135 Joyce Thos F 584-0758
13TH AV INTERSECTS
1337 Carpita Zachary ◎ 581-3504
1396 Zinn Reinhold ◎ 584-2965
1486 Wheeler Henry W ◎ 581-1680
1501 Saint Patrick's Convent 584-4641
1507 Saint Patrick's School
1511 Saint Patrick's Catholic Church 584-2318
1538 Brady Veronica D Mrs 584-2967
1582 Dopman James B ◎ 584-5101
DRYER RD INTERSECTS

39

1684 Uhler Carl A ◎ 584-1851
17TH AV ENDS
ADRIAN AV BEGINS
1700 Pickell Richard C
1723 Pickell Leon B 584-6689
1734 Bowen Royal I ◎
18TH AV ENDS
1863 Burd Martin E ◎ 584-7010
HILLSDALE AV BEGINS
19TH AV ENDS
1920 Mannee Henry ◎
1948 Picard Armond J ◎ 584-3215
1966 Brierly Chester J ◎ 584-5561
20TH AV INTERSECTS

25

TUCKER ST (SAFETY HARBOR) FROM 635 1ST AV N SOUTHEAST

ZIP CODE 33572
105 English Oliver ◎ 726-1393
121 Bova Wm ◎
129 Green Hyman ◎ 726-1704
CORNISH AV INTERSECTS
205 Bishop Real Estate (side ent) 726-1126
Bishop A J Jr ◎ 726-1126
225 Howell Janie H Mrs ◎
230 Rengo Wm M winter res ◎
235 Gooch De Witt R III ◎ 726-4223
245 Parker John J ◎ 726-3173
Campbell Raymond W winter res 726-2746
280 Hastings Theo R ◎ 726-2268
283 Brown Grace H Mrs ◎
289 Melser James P ◎ 726-1968
VIRGINIA INTERSECTS
303 Brown Adam E ◎ 726-2101
310 No Return
320 Wyers Gilbert A ◎ 726-4536
332 Branstner Charlotte F Mrs ◎ 726-3553
342 Hansen Philip H winter res ◎
354 Murphy Klarry L
ZIP CODE 33515
BAYSHORE DR INTERSECTS

51

TUDOR LA —FROM 2153 INDIGO DR NORTH

ZIP CODE 33515
2300 Vacant
2301 Koepp Fred M ◎ 733-7782
2306 Metcalf Holbrook E ◎ 733-8362
2307 Blum Leo M ◎ 733-1306
2312 Webb Stanley O ◎ 733-8962
2315 Howard Raymond E ◎ 733-6061
2324 Johnson Albert H ◎ 733-8072
2325 Howard Eliz G ◎ 733-5786
2328 Wessels Richd R ◎ 733-8015
2329 Uhlich Gustave E ◎ 733-0261
2331 Kumow Elmer O ◎ 733-8722
2335 Murray Stanley W ◎
2342 Under Constn
2343 Harders Erwin J ◎ 733-2143
2346 Under Constn
2347 Gibson Charles N ◎ 733-8438
2348 Callaghan Geo J ◎ 733-3574
2350 Under Constn
2351 Friend Dwight ◎ 733-1188
2364 Gross Conrad ◎ 733-0332
2371 Mc Micken S D ◎ 733-8824
2376 Mead Wm C ◎ 733-0586
2388 Evans Lawrence W ◎ 733-2870
2390 Vacant
TIMBER LA INTERSECTS

37

TULANE AV (DREW HEIGHTS) FROM 1800 DREW NORTH BEY HART (NUMBERS IRREGULAR)

ZIP CODE 33515
116 Bowers James B

3

TURNER ST —FROM CLEARWATER BAY EAST 1 SOUTH OF ROGERS

ZIP CODE 33516
LIME AV BEGINS
25 South Shore Apartments
1 Orr Ruth E Mrs
2 Vacant
3 Obrock Alf H
4 Vacant
5 Kane Geo F 442-8929
39 Davis James A ◎ 447-5212
ORANGE AV INTERSECTS
100 Valois Helen L Mrs ◎ 447-6303
110 Hawkins A Mona ◎ 442-2584
114 Simpson Isabelle L Mrs 442-6394
114½ No Return
BAY AV INTERSECTS
201 Eldridge Joseph V ◎ 442-1893
209 Transient
209½ Grider Henry L 447-1982
210 First Church Of Christ-Scientist 446-2079
213 Snyder Ruth B 442-9392
215 Vacant
215½ Figger F Belle 447-1787
221 Transients
OAK AV INTERSECTS
300 Moore M Louise Mrs ◎ 447-1545
Woodward Connie Mrs
300½ Vacant
306 Grey Oaks Apartments
1 Moran Edna
2 Vacant
3 Hermes Edw winter res
4 Transients
5 Jennings Esther L
6 Colpitts Chester 443-2041
7 Vacant
307 Hershfelt Phil ◎ 442-1503
Rear Mc Arthur Mabel 442-4456
313 James Apartments
1 Korman Almedia G Mrs 447-1696
2 Bell John H 442-2075
3 Walker Ida Mrs 446-6815
4 Brown Nell M 446-7206
5 Neuhart Julia Mrs
6 Vacant
7 Moore Anna L Mrs
8 Ahlstrom Esther C
9 Walker Davena B Mrs 442-5982
10 Doyle James
11 Spensley H A
12 Vacant
13 Vacant
14 Rardin Marie Mrs
15 Vacant
16 Schaffner Perry B Rev
319 Vacant
PALM AV INTERSECTS
411 First United Methodist Church 446-5955
Methodist Day School
414 Buck Jane B Mrs ◎ 447-2295
422 Hill Top Apartments

This Book is Your Silent Salesman
ADVERTISE AND PUT IT TO WORK

Look to the Leader
BRUCE TAYLOR, Inc.
REALTOR INSUROR
Taylor Bldg., 121 N. Osceola Ave., Clearwater (See Page 51 Buyers' Guide) Phone 442-2101

WAYNE WETZEL MOBILE HOMES, INC.
Our Low Overhead Saves You Money
FEATURING • SKYLINE • FORTUNE • ALPHA
2436 Gulf-To-Bay Blvd. (33515) Phones 442-2963 - 446-2786

TURNER ST—Contd
1 Vacant
No Return
3 Mihalinec Louis J
4 Vacant
FORT HARRISON AV INTERSECTS
505 Dimmitt Larry Inc parts dept
511 Dunn Margt D Mrs ◎
512 Vacant
512½ Taylor C G
518 Duval Hubbard F 442-9344
518½ Eubanks Eliz E Mrs ◎ 442-9277
524 Bauer Madelyn J Mrs ◎
524½ Morrison Paul
INDIANA AV BEGINS
SCL RR CROSSES
600 Tragos James G ◎ 445-4313
600½ Waterman Charles O
603 Vacant
606 Wallace Harold S ◎ 446-2676
609 Hardin Leland S ◎ 442-2888
615 Hamilton Marvin L ◎ 442-2233
619 Bury Geo F ◎ 442-2232
627 Connors Bertha M Mrs
628 Unity-Clearwater sunday sch rms
629 Johnson Anna A 447-3180
631 Unity-Clearwater 446-7232
635 Thomas Robt E ◎ 442-2859
636 Washburn Edna M Mrs ◎ 442-1945
643 Gelder Robt S
645 Vacant
649 Sun State Air Conditioning Of Clearwater Inc br 442-6396
EAST AV INTERSECTS
SCL RR CROSSES

7

701 Vacant
706 Universal Cigar Corp stge
709 James Venetian Blinds mfrs 446-1289
711 Transient
MYRTLE AV INTERSECTS
800 Hart Marie K Mrs ◎ 447-1698
801 Linard Morton E
802 Arroyo Juan
Cencioni Vincent 447-6393
802½ Tiberi Auginio 447-6383
803 Stoune Jimmie L 442-2751
804 Miller Tammy A
804½ Campbell Jeanne D Mrs 447-4988
805 Errickson Albert W ◎ 442-2750
806 Scaff Clarence L ◎ 442-3261
806½ Vacant
807 Cura Elio E 447-4092
807½ Midili Edw
Vacant
808 Smith Frank E ◎ 447-1990
808½ Meister Clarence H 442-5667
Matheson Stella Mrs 447-3083
809 Poltock Anna K Mrs ◎ 447-1756
809½ Vacant
Vacant
810 Woodie Woodrow W ◎ 445-1074
810½ Vacant
811 Adkins Edith E Mrs ◎ 447-4080
811½ Vacant
812 Turpin Gene A
813 Moore Gladys H Mrs 442-4662
815 Strader Chester M fuel oil ◎ 442-4671
PROSPECT AV INTERSECTS
900 Kean Herbert F ◎ 445-1072
7901 Lewis Alvin R 446-3173
901½ O'Neill Fred A 445-2611
902 Keadle Wm D 446-3994
902½ Young B M Mrs ◎ 447-3124
903 No Return
904 Lavanaway Charles C 447-1838
905 Cleveland Kenneth ◎
906 Waite Fannie K Mrs ◎ 446-8864
906½ Brown Thos
907 Sanborn Harry S ◎ 447-5080
908 Rick Lillian E Mrs ◎ 447-5096
910 Jones Pearl M Mrs ◎ 447-5092
911 Slater Evelyn E Mrs ◎ 447-3984
912 Messenger Mae Mrs 447-4868
912a Weaver Janet S Mrs 447-4919
912b Traute G Richd
912½ Robinson Frank
913 Walling Arth T 442-9489
913½ Killimayer Mary A ◎
914 Hayes Gunstock Service
Hayes Richd G ◎ 446-0726
914½ Vacant
915 Daniel Robt T ◎ 447-5098
915½ Vacant
1000 Colson Fredk T ◎ 447-4385
1002 Dayrell Benj
1002a Dennis Carl W ◎
1002b Dayrell Ben
1003 Larsson Edith H Mrs ◎ 447-3391
1004 Sullivan Florence E ◎ 447-4793
1004½ Dier Marie R Mrs
1005 Avella Bernice A Mrs
Barich Bonita
1005½ Wilson Carolyn Mrs
1006 Vacant
1007 Roehr Felix W 442-7377
1007½ Wyllie Nellie C Mrs 442-2334
1009 Taylor Eug S ◎ 442-3265
Prior Mary A Mrs
1009½ Schamehorn Apartments
1 Vacant
2 No Return
3 Aguilar Albert
4 Vacant
1010 Mansfield Robt L ◎ 446-0802
Apartments
1 Vacant
2 No Return
3 Dryden Ann Mrs
4 Dustan Ethel R Mrs 447-5006
5 Dunn Cecile L Mrs 447-4789
1011 Whitehouse Richd N ◎
Schaefer Emil H
1014 Calvin James E 446-7518
1014½ No Return
1015 Barker Saml P III side

8

1105 Waterman Earl E Rev 442-4529
1117 Vacant
1119 Brunkhard Leonard E 447-4948
1121 Clift Robt S 442-7233
1123 Thomas Hilda K Mrs 442-6446
1128 Bucknam Hazel S Mrs ◎ 447-4364
1130 Barnes Cora D Mrs ◎ 442-9711
1132 Jeffs John 442-2680
1140 Carapelle Angelo ◎ 442-9714
1140½ Hall Estella M Mrs 447-5316
1148 Advent Christian Church 442-6660
1160 Turner Street Court Apartments
1 Transients
2 Novak Agnes Mrs
3 Kight Buck L
4 Transients
5 Cooney Sarah C Mrs 447-6288
6 Jones Macie M Mrs
7 No Return
8 Bezanson D 442-0209
MISSOURI AV INTERSECTS
(NOT OPEN)
EVERGREEN AV INTERSECTS
1348 Keyes Charles S 446-7315
1355 Shivas Gloria W Mrs ◎ 447-2886
1361 Weis John M ◎ 446-7717
1363 Veihdeffer Norbert R ◎ 446-7411
1365 Peterson John L ◎ 446-3726
1371 Hehr Charles I 444-8534
1375 Hausser Charles A ◎ 447-1882
1378 Haver Wm ◎ 442-4347
1379 Enright Josephine Mrs ◎ 444-8592
1380 Dietz Bernard L ◎ 447-1927
HILLCREST INTERSECTS
1400 Gattus Anthony S ◎ 442-7300
1404 Acton Wm M ◎ 445-2835
1407 Vacant
1408 Robertson Harold S ◎ 447-3693
1411 Dowdy Eug C 442-6268
1412 Blizel Albert J ◎ 447-4186
1414 Reagan John H ◎ 446-7790
1415 Orcutt Hilda M Mrs ◎ 445-1722
1417 Whitson Nancy L ◎ 446-3797
1421 Vacant
1424 Krastin Malie Mrs ◎ 442-7546
1429 Woodbury Harold E pntr contr ◎ 446-7725
1430 Le Bail Albert ◎
1433 Meredith Mamie E ◎ 445-1723
1434 Lacher Geo E ◎ 445-2134
1438 Cox Wm A ◎ 445-2131
1439 Vacant
SAN REMO AV INTERSECTS
1440 Wolfe James H ◎ 445-2133
1441 Hamilton Vance J ◎ 447-5272
1444 Janus Edmund C ◎ 445-2194
1447 Schultz John T ◎ 447-1916
1450 Cuthbert John H ◎
1452 Vacant
1453 Hilliard Walter G ◎ 445-1724
1457 Forrest Tudley E ◎ 444-8574
1460 Brisbin Frances R Mrs ◎ 446-6566
1461 Hilgendorf Edw J ◎ 445-2871
1465 Jones H Morton ◎ 445-2873
1466 Hubbard Eliz B Mrs ◎ 445-2175
1469 Hutchinson Jeanette W Mrs ◎ 447-2467
1475 Buckley John G 447-2638
1478 Mahan Sally J Mrs ◎ 446-3357
1479 Kochensparger Wm H Jr ◎ 447-3056
HIGHLAND AV INTERSECTS
1509 Vacant
GLENWOOD AV INTERSECTS
1533 Vacant
SKYVIEW AV INTERSECTS
1550 Sanders Alerie ◎ 442-6782
1551 Price Edna M Mrs ◎ 442-6783
CREST AV INTERSECTS
1563 Dickerson Francis A ◎ 442-7335
1564 Pokorny Pauline M Mrs ◎
1567 Chamburs Ruth U Mrs ◎ 446-7673
LAKE DR INTERSECTS
1600 Mitchell Alice A Mrs 444-4244
1601 Shackton Robt W ◎ 447-4787
1609 Baird Olive T Mrs ◎ 444-4241
1610 Gaydos Monica T Mrs ◎
1615 Treuleben Steph St J ◎ 446-2004
1618 Kratzer Leon W ◎ 446-3819
1619 Gerber Ray D ◎ 446-8293
YELVINGTON AV INTERSECTS
1622 Noble Seth O ◎ 446-2738
1625 Haas Walter E ◎ 442-6420
1627 Snyder Harold E ◎ 447-3728
1628 Robertson Margt M Mrs
1630 Vacant
1631 Schleicher Clayton P ◎ 446-0209
1633 Swain F M
1635 Vacant
1636 Burdsall Milford C ◎ 442-7534
KEYSTONE DR INTERSECTS
1647 Vacant
SPENCER AV INTERSECTS

44

PLUMOSA AV INTERSECTS
1735 Mitchell James G ◎ 442-5743
1739 Lumgair Charles C ◎ 442-5742
1743 Dunn Charles H Jr ◎ 445-2014
PHOENIX INTERSECTS
FLORIDA INTERSECTS
1770 Snyder Walter L ◎ 447-1253
1772 Dierdorff H Wesley 442-5701
1776 Brunson Carmen R Mrs 447-5223
1778 Vacant
KEENE RD INTERSECTS

40

TUSCOLA RD —FROM 1231 S BETTY LA EAST

ZIP CODE 33516
1304 Mayer Beth E Mrs ◎ 447-6320
1305 Riera Gaston ◎ 442-6374
1308 Wagner Donald K ◎
1309 Stevens Raymond L ◎ 442-9028
1312 Robertson Wm M ◎ 444-2122

JOHN BALDWIN, INC.
DESIGNERS CLOTHES — EXCLUSIVE LINES
401 Cleveland St. 33515 Telephone 446-8588

More goods are bought and sold through the Classified Business Lists of the Directory than by any other medium on earth.

CRIBBS
REAL ESTATE
REALTOR
"Real Estate Is Our Business"
Homes
Businesses
Acreage
Lots
Motels
Apartments
MANY INVESTOR PRICED PROPERTIES
1401 Gulf-To-Bay Blvd. (33515)
Office Tel. 446-4092

GREYHOUND RACING
JANUARY - MAY
Tels. Office 526-9143
Grandstand Reservations 527-2105
Derby Club Reservations 527-6696
DERBY LANE
And Derby Club Restaurant - Club House
10490 Gandy Boulevard, St. Petersburg, Fla. (33702)

TUSCOLA RD—Contd
1313 Suarez Jacinto E Jr ◎ 446-7059
1316 Southard Llewellyn ◎ 447-4920
1317 Gilmartin Philip N ◎ 442-6969
1320 Lewis Lavon ◎ 445-5692
1321 Stewart James W ◎ 442-2834
1324 Dotson Dale M ◎ 446-0482
1325 Roper John E ◎ 442-1908
1328 Mitchell Guy E Rev ◎ 447-4183
1329 Murphy Dawson C ◎ 442-9029
EVERGREEN INTERSECTS
1341 Hall Wm M ◎
1342 Sheppard C Larry ◎ 444-1352
1350 Owen Geo A ◎ 447-3005
1354 Burton Lloyd F ◎ 444-2124
1355 Elworth Bonnie Mrs ◎ 442-6589
1358 Rogers Don F ◎ 442-6581
1359 Shreve Glenn D ◎ 444-5112
1362 Barber Bernard C Jr ◎ 446-1463
1363 Cash Morris ◎ 442-3246
1366 Carden James B ◎ 447-4395
1367 Conklin Robt J ◎ 442-5848
1370 Fass Ronald G ◎
1371 No Return
1374 Engelhart Elsie M Mrs ◎
1375 Penabade Rolando ◎ 445-1502
HILLCREST AV INTERSECTS
(NOT OPEN)
1550 Collins Geo E ◎ 442-7432
1551 Clarke Wm L ◎
1554 Williamson Joseph A ◎ 442-3722
1557 Rigney Randolph W ◎ 442-9247
1559 Allen Claude A ◎ 442-3437
1564 Kimball Jerry M ◎ 442-3223
1565 Schultz Wm C ◎ 442-1657
1570 Yeaton Donald A ◎
1571 Redman Douglas B ◎ 442-3385
1574 Hall Elbert E ◎ 442-3724
1575 Backen Kenneth M ◎ 442-5346
1580 Berghian Lillian C Mrs ◎ 446-1362
1581 Carpenter H Eug ◎
LAKE INTERSECTS
1600 Suber Irene R Mrs ◎ 446-0630
1606 Polo Louis ◎ 442-5391
1607 Munnis Wm V ◎ 442-3391
1612 Ebert Frank E ◎ 442-1381
1613 Rowley Robt W ◎ 442-7340
1618 Brockman E Wm ◎ 446-1422
1619 Kinslow Wm E ◎ 444-7154
1624 Mann John E ◎ 442-6614
1625 Sims John E ◎ 442-0123
1631 Holley Wm I ◎ 446-6437

TUSKAWILLA ST —FROM HAMLET AV EAST TO GREENWOOD AV 1 SOUTH OF PINELLAS 3

ZIP CODE 33516

714 Lane Walter F 6
SCL CROSSES
718 Allen Lummie L ◎ 442-3564
720 Wells Lula Mrs
724 Howard N Virgie Mrs ◎ 442-2565
MYRTLE AV INTERSECTS
802 Pillsbury Geo H ◎ 446-8716
802½ Vacant
808 Wadsworth Iantha L Mrs ◎ 442-2793
814 Taylor Ernest bldg contr ◎ 446-2123
824 Yates Sybil W Mrs ◎ 442-2405
830 Bellis Geo P int dec ◎ 442-2471
834 No Return
834½ Kreiger Elaine M 442-4993
PROSPECT AV INTERSECTS
900 Robinson Richd J ◎ 446-8867
901 O'Neill Otis W Jr ◎ 447-1001
909 Cribbs Hattie M Mrs ◎ 445-1932
910 Vacant
912 Gibson Joseph F ◎
916 Scott Marie E Mrs ◎ 445-1934
917 Emanuel Harold ◎ 446-8069
919 Curl Estelle J Mrs ◎ 445-1931
920 Wilhelmi Richter A ◎ 442-0062
EWING AV INTERSECTS
1001 Sullivan Rebecca Mrs 445-1933
1004 Osteen James Plumbing 442-9143
Osteen James E ◎ 442-2722
1009 Williams Lathing & Insulation 442-3309
Williams Grover B ◎ 442-3309
1015 Williams James L ◎ 442-6755
GREENWOOD INTERSECTS

TWIG TER (LARGO)—FROM 12390 137TH N EAST 39

ZIP CODE 33540
13416 Mc Fee Leo L Jr ◎ 595-1153
13425 Engineered Electric
Mc Adams Henry E ◎ 595-1132
13432 Vacant
13448 Vander Warf James A ◎ 595-2100
13464 Hubbard Merle R ◎ 595-4736
13480 Johnson Eliz W Mrs ◎ 595-2668
13520 Risley Helen T Mrs ◎ 595-3705
13521 Wade B C 595-4292
13538 Brown Elmer L ◎ 595-1025
13556 Clayton A B ◎ 595-4054
13570 Avouris Dennis ◎ 595-5189
13584 Permenter Robt F ◎ 595-2244
13598 Tuskan John F ◎ 595-4122
13616 Eastwood Albert S ◎ 595-5331
13634 Vacant
136TH LA INTERSECTS
13652 Robinson Joseph C aluminum contr ◎ 585-4258
13670 Kruszewski Henry J ◎ 595-5302
13688 Ward Jesse ◎ 595-1096
13697 Carley Jarry J ◎ 595-5215
137TH INTERSECTS

TWIN D TRAILER PK —LOCATED AT 1965 US HWY N 58

ZIP CODE 33515
101 Carothers Victor L
102 Pape Edna Mrs 726-4527
103 Kendall Clyde winter res
104 Carpenter Walter
105 Ploeg Gerritt winter res 726-4513
106 Hooper Lee winter res
107 Baldwin Truman
108 Davis Guy winter res
109 Brooks Harry J 726-1387
110 Popp Walter J winter res 726-2201
111 Roberts Violet Mrs 726-1387
112 Krebs Rose Mrs
113 Barry Russell J 726-2235
114 Drake Edw winter res 726-2476
116 Rowland Robt winter res
117 Capener Roy
118 Vacant
119 Fish Herbert
120 Engel Irma L Mrs
121 Nauer Evelyn Mrs 726-3255
122 Schrier Saml
123 Hoffmaster Karl 726-2876
124 Vacant
125 Finch Clarence D 726-1249
126 Ebmeyer Clare winter res
128 Barringer Phoebe J Mrs
130 Lamb Martin winter res
132 Brandt Hattie Mrs
201 Smith Fred K 726-1219
202 La Roche Ellsworth 726-2416
203 Hutchinson Oscar V
204 Price Laura Mrs 726-4478
205 Eells Harriett winter res
206 Brandel Fred A winter res 726-3105
207 Grover Geo winter res 726-1863
208 Watson Howard C 726-2520
209 Wolverton Harry winter res 726-2588
210 Austin Thos
211 Parsons Joseph M 726-2656
212 Adams Gerald winter res 726-2644
213 Schneider Charles
214 Peterson Glen winter res
215 Young Fred 726-3125
220 Everson Martin
222 Wellman Vernon winter res
223 Lauzon Donald L ◎ 726-2616
224 Remer Henry winter res
225 Pease Fred winter res
226 Van Orden Geo 726-4121
227 Byrem Hobson
301 Koval John G 726-3921
302 Kompe Clair
303 Webber Geo winter res 726-4477
304 De Loof Jake M
305 Beckley Glenn
306 Erhart John winter res
307 Tracy Thomas 726-1060
308 Youngmark Ernest E 726-2878
309 Detlef May E Mrs 726-3868
310 Nelson Duncan winter res
311 Wethy Basil F
312 Gray David
313 Brown Charles
314 La Cross Wm 726-4575
315 Pons Abe
317 Simonett Clem
318 Corbett Glecia J 726-1367
319 Nordstrom F Victor winter res
320 Whyte Kath V Mrs 726-2105
321 Raymond Aurore Mrs winter res 726-1134
322 Carson Mamie R Mrs 726-4655
323 Frank Emil
324 Baum Herbert L winter res 726-4268
325 Martin Helen Mrs winter res
326 Ferguson D R winter res 726-2414
327 Haggerty Ed
329 Romero Manuel

TWIN LAKE DR (LARGO)—FROM 210 OVERBROOK WEST AND SOUTH 26

ZIP CODE 33540
194 Harvey Amelia H Mrs ◎ 584-4463
Quintanilha Constance Mrs ◎ 584-4463
202 Lee Donald E ◎ 584-2604
212 Young Walter E ◎ 584-4912
214 Rush Larry K ◎ 581-2838
218 Daniel Raymond
260 Mc Lachlan Rhoda E Mrs ◎ 581-1395
301 Jorgenson Ruth E Mrs ◎ 584-4136
302 Richardson Thos B ◎ 584-1983
325 Geyer Robt ◎ 584-1731
328 Lowery Toby L ◎ 584-0147
344 Maines Russell L ◎ 584-4227
365 Carmichael John B ◎ 584-4639
366 Banister Fred A ◎ 584-6255
389 Thorpe Eric G ◎ 584-4229
(NOT OPEN)

Consult the CLASSIFIED LISTS of the DIRECTORY
If You Would Find What You Wish to Buy

BROADWAY
PHARMACY, Inc.
TELEPHONE 733-4181
Your Health Is Our Business
RUSSELL STOVER CANDIES
We Give S & H Green Stamps
979 BROADWAY (DUNEDIN)
(See Page 38 Buyers' Guide)
PRESCRIPTIONS
DRUGS

HART-SCHAFFNER & MARX
NUNN-BUSH SHOES
512-514 Cleveland St., Clearwater
Shorts INC.
EVERYTHING FOR THE WELL DRESSED MAN
(See Page 28 Buyers' Guide)
Tel. 446-5927

34

TWIN LAKES TRAILER LODGE —LOCATED AT22419 GULF-TO-BAY BLVD

ZIP CODE 33515
101 Barker Carrie F Mrs 442-7604
102 Le Crone Helen 442-2691
103 Hill Amelia M Mrs 442-4697
104 Le Crone Frank
105 Overdorff Glen R 442-3540
106 West A J
107 Byloff Dorothea A Mrs 447-4119
108 Heath Roy M 442-6228
109 Vacant
110 Mentzer Arth F
111 Rapp Russell H 442-5845
112 Mc Fall Clarice P Mrs 442-0738
113 Hannon Geo S
114 Rowell Richd M 442-0773
115 Keogh Leo
116 Hildreth Paul E 442-7066
117 Warren Gladys L 444-7982
118 Fegan Chester
119 Berrish John 445-3062
121 Shepherd Musetta Mrs 442-5985
122 Worden Harry C 447-5052
123 Eagle Herbert H 447-5040
124 Parman Marguerite
125 Little Pauline Mrs 442-7968
126 Enz Carl A 447-5046
127 Barton Theo W 442-2610
2d Street
201 Newton Joe E 447-4837
203 Smith Katheryn E Mrs 442-6855
205 Vacant
207 Sweigart Bert A 445-4333
209 Block Beatrice M Mrs 442-5749
211 Reid Thos 442-6468
213 Roullard Merle A 442-1289
215 Hannaford Martha F Mrs
217 Olson Caroline E Mrs 442-7067
221 Watts Joseph E 442-7209
223 Engels Helen R Mrs 442-2412
225 Gray Paul B 442-2736
245 De Sormo Arth A 442-6448
261 Auch Wm F 442-6318
263 Moore Laurence N 442-5490
265 Lambe Mary E Mrs 447-3044
267 Lee Pearl O Mrs 442-7382
269 Vacant
3d Street
360 Williams Cooper L 442-8290
362 Lindberg Fritz 447-6191
364 Bronson Ira L 442-8356
366 Cole Oren S 447-3194
368 Elliott Helena G Mrs 447-2442
370 Irvine Eliz Mrs 442-5095
372 Benford Maurice I 442-9154
374 Meyer Norman W 442-9243
4th Street
404 Butz Grace M Mrs 442-5718
405 Ullery Ethel E Mrs
406 Holsinger Stanley
407 Bullen Walter 442-6652
409 Johnson Ruth C 442-3557
5TH INTERSECTS
504 Millholen Archibald C 442-0131
505 Maguire James R 446-2920
506 Thill Geo M
6th Street
611 Bush Ernest 446-3909
613 Nietert Neal Mrs 447-5976
615 Joss Danl 446-1420
617 Hoffman Walter 447-4696
619 Hill Wallace 446-1730
621 Batzle Eda B 442-0216
623 Sidsworth Fred 442-0917
625 Williams Irving 442-3771
627 Peck Allen 446-3120
629 Allen Lester 442-0518
7TH STREET INTERSECTS
710 James Frank A 442-5477
711 Somers Philip M 446-9429
712 Graham Eug C 446-3895
713 Bennett Danl A 442-5284
714 Ferrara Connie 442-7734
715 Loomis Chester
716 Lewis Russell
717 Kenison Stella M Mrs 442-5325
718 Jorgensen Rose 442-5287
719 Beck Elmer J 442-9949
720 Mott John A 442-0764
721 Butzhorberg Esther Mrs 447-2151
722 Alger Geo V 442-2048
723 Moor Emil 442-1951
724 Marquardt Clarence H 442-7731
725 Kiefer Veronica Mrs
727 Fuller Marion Mrs 442-0922
728 Williamson Francis E 442-5285
729 Richardson Harold 442-9965
8th Street
810 Gerlach Carl A 446-1440
811 Eilers Arnold F 447-3100
812 Gage Margt Mrs 447-5269
813 Mc Cormick Geo
814 Mead Wm 447-3912
815 Strasburg Genevieve J Mrs 442-8294
816 Marzahl Mildred C 447-3960
817 Ekholm Irene A Mrs 442-0154
818 Coyle Philip F 447-3858
819 Vacant
820 Nelson Norene 442-9564
821 Daniels Alf R
822 Holzschuh Albert F 442-5498
823 Gorke Karl S 442-4308
824 Harrel Alva R 442-7243
825 Hart Floyd G 442-9405
826 Nilsson Carl A 442-5937
827 O'Connor Edw L 442-7307
828 Simon Annie L Mrs 442-5208
829 Schultz Edw C 442-1268
9TH STREET BEGINS
902 Schuesselin Albert 442-7717
904 Roberts H Winthrop S 447-3203
906 Walter Geo R 442-0991
907 Feringer Amelia B Mrs 442-2836
910 Eyster Geo H 442-8295
911 Orgel Louis W 442-5938
912 Cramer Margt Mrs 447-3017
913 Orgel Lillian D Mrs 442-7701
914 Parsons Stassia Mrs 442-4257
915 Jones Harry
916 Mitchell Dorothy L 442-0276
917 Cochrane Wm S 442-4452
918 Frevort Emma Mrs 445-4624
919 Clay Glenn O 442-5939
920 Coe Ruth Mrs 442-9407
921 Berner Louis A 442-5365
922 Thornton Thos 442-2774
Thornton Mabel Mrs nurse
923 O'Hara Clara Mrs 442-9964
924 Hyatt Edna H Mrs 442-5940
925 Oblander Louis F 442-2770
926 Wengard Benj 442-5514
927 Zeidler Eug R
928 Keller Hobert R 447-6123
929 Grieve Florence Mrs 442-3357
10th Street
1008 Jorgensen Alice Mrs 442-9966
1010 Young Wm H 442-7700
1012 Cave Edw 442-5939
1014 Travis Edwin L 442-1753
1016 North Jane Mrs 446-3450
1018 Kropp Arth E 442-0822
1020 Noonan Wm F 447-1709
1022 Waterbury Marie L Mrs 442-3639
1024 Curley Harold C 442-7255
1026 Godfrey Carlton 442-4632
1028 Gwaltney Eug 442-6376
11th Street
1113 Quick Cornelius S 442-0998
1115 Disser Wm T 446-1590
1117 Polite John W 442-8715
1119 Derkin Charles C 442-5844
1121 Joss Norman 442-9770
1123 Haber Clarence A 442-8881
1125 Cooper Duane 447-2242
1127 Goodwin Wm H 442-7911
12th Street
1212 Bowser Harry
1213 Sneed Herbert F 442-6856
1214 Nordquist Terry A 442-1386
1215 Mengert Dorothy F Mrs 447-2667
1216 Syms Dorothy Mrs 442-2625
1217 Squire Edwin 446-1897
1218 Frugard Erling
1219 Millard James W 442-8918
1220 Titus Edwin 447-3562
1221 Johansen Fred
1222 Hinchman Robt S 442-1328
1223 Barows Ann Mrs 447-4156
1224 Jones Mary L Mrs 442-0678
1225 Parker Robt 446-6563
1226 Gaebler Joseph V 442-3268
1227 Swanson Axel T 442-0011
13th Street
1312 Allen Clarence L 447-2774
1313 Blust Frank A 442-9242
1314 Bailey Wm J 442-2359
1315 Brown Louise Mrs 442-0606
1316 Vincel Martha Mrs 442-3325
1317 Henry Fred W 446-0444
1318 Duff Ennis C 442-8635
1319 Wagner Carl H 442-7642
1320 Degenaar Everett H J 442-2934
1321 Hall Ruth A Mrs 447-5393
1322 Archer Homer 442-3072
1323 Lewis Clela M Mrs 442-9468
1324 Poage Mabel E Mrs 442-6563
1325 Hamilton Victor J 442-2049
1326 Erickson Abel A 442-1990
1327 Schuetz David E 442-3044
14th Street
1412 Stachnic Cath M Mrs 442-9397
1413 Bargar Esther Mrs 447-3383
1414 Borger Mary J Mrs 442-4593
1415 Bargar Lewis W 442-0054
1416 Roeper John M 442-3631
1417 Olsen Neil C 447-5389
1418 Williams Marie
Merriner Bess 442-0758
1419 Reed Evelyn L Mrs 447-2722
1420 Wolf Nathan Jr 442-4423
1421 Harrel Esther Mrs 447-2009
1422 Hill Saml H 442-0858
1423 Watson Donald D 447-2479
1424 Brady Esther 447-5391
1425 Kipper Walter C 442-8830
1426 Daugherty Elsie Mrs 442-4603
1427 Newton Clifford A 445-7632
15th Street
1512 Griesemer Wm F 446-8045
1514 Oxford Mabel Mrs 442-9821
1516 Kenney Geo H 447-3161
1518 Auger Adlor
1520 Dibble L Z 446-7405
1522 Burgeson Rudolph A 445-4863
1524 Hendrickson Alf L 442-0053
1526 Kingon Margt M Mrs 445-4562

Suncoast Realty and Insurance
1420 GULF-TO-BAY BLVD.
CLEARWATER
442-3121
REALTOR
Rentals
Residential
Commercial
Property Management
Waterfront
Business Opportunities
Income Property
(See Page 73 Buyers' Guide)

Who's Who-and Where?
Such questions can only be answered by the Directory and that is where people look when they want to buy.
Are you properly displayed therein to get the business?

United Delco
AUTO ELECTRIC
ELECTRIC AUTO-LITE SERVICE
115 S. GREENWOOD AVE., CLEARWATER
(See Page 9 Buyers' Guide)
TEL. 446-3061

ATON MUSIC CO.
OF CLEARWATER INC.

KEYBOARD HEADQUARTERS IN CLEARWATER
1659 Gulf-To-Bay Blvd.
PHONES 446-6541 and 446-9259
(See Page 67 Buyers' Guide)

PHONE 446-3055
JOHN S. RHODES, Jr.
FUNERAL DIRECTOR
1721 GULF-TO-BAY BLVD. (See Page 48 Buyers' Guide) CLEARWATER
PHONE 446-3055

32

TWIN PALMS MOBL HOME CT —LOCATED AT 14300 66TH ST N

ZIP CODE 33516
102 Gibbons Howard E 531-3738
104 Welborn Lawrence ◎ 531-5212
106 Davis Clarence G 531-2919
108 Miles Harlie winter res
109 Klemach Edw winter res 531-6247
110 Heck Erich V winter res
111 Mulholland Guy 531-6255
112 Sargent Howard L
113 Tegen Norman J
114 Landin Ernest
115 Fisk Joseph winter res
116 Maurer Hal J 531-7113
117 Cerbie Frank E
118 Jones Maude Mrs 531-3289
119 Vanbocxlaer Louis G 531-1324
120 Bender Ted winter res
121 Plant Irving winter res
122 Halbrooks H
123 Long Harry W 531-6487
124 Jensen Chris winter res
125 Groutt Dick retd
127 Hulbert Lester
201 Gould Melvin A 531-2975
202 Walters Carl winter res
203 Danforth Danl
204 Beattie Caldweld
205 Nimmo Mary L Mrs
206 Vanderbeek Geo
207 Hartmann Erwin winter res
208 Littlefield Franklin F 531-4319
209 Donovan Harold winter res
210 Shroyer Lucille Mrs
211 Stewart Charles winter res 531-2990
213 Carpenter Mae Mrs
215 Mc Coy Edw
216 Talmadge Floyd
217 Roll Minnie M Mrs
218 Bland Viola
219 Anderson James P
220 Ball Eustace T 531-6493
221 Wilsley Ernest winter res
322 Richardson Peyton
224 Safford Ted winter res
223 Sturm Charles F 531-6540
300 Malpas Geo H 531-2383
301 Smith Mabel M Mrs 531-5034
302 Klipfer Jessie G Mrs 531-7335
303 Face Ermie C winter res
304 Legler Wilbert 531-6534
305 Labree Aaron
306 Williams Mathew
307 Moore Donald winter res
308 Graham Elsworth
309 Stewart Howard
310 Monroe Ray
331 Hulen Ivan winter res
412 Boyd Bertha Mrs
313 Sholz Earl winter res
314 Case Fredk winter res
315 Holt Willis W winter res
316 Taubert Charles H winter res
317 Howle Mae Mrs
318 King Geo
319 Wineman Thos
320 Wagenknecht Frank Rev
321 Liebl Charlie 531-3394
323 Caswell Arth

47

US HWY 19 N —FROM SOUTH OF DREW ST NORTH

ZIP CODE 33515
DREW INTERSECTS
100 Under Constn
198 Harjers Texaco Service 446-7906
663 W A Z E Radio Clearwater Inc (transmitter)
665 County Eng Dept Hwy Div 446-0153
1675 B J Liquor Store 726-3295
1699 Tipton's Standard Service 726-9663
1700 Sewell's Pure Oil Service Station 447-2923
1701 Mike's Mobile Homes Sales 726-1044
1799 Garden City Of Clearwater Inc 726-4569
Sullivan & King Inc landscaping 726-2388
Sullivan & King Nurseries 726-2388
1825 Court Sod 726-1208
1899 Gus' American Service 726-2554
U S P O (Carlton Br)
1900 Wallace's Bill Standard Service gas sta 726-3537
1906 Country Corner The gro
1921 Frank's Spur Service 726-1543

58

1923 Harbor Square Shopping Center
Harbor Rexall Drugs 726-1188
1925 Winn Dixie Super Market
1929 T G & Y Stores Co variety
1931 Goody Shoes 726-3025
1933 Tom's Barber Shop
1935 Suncoast Beauty Salon
1937 Glad Rags Fashion Shoppe clo
1939 Cox Cleaners 726-3817
1941 Kween-Kleen Coin Laundry
1943 Vacant
1945 Bill's Enco Service gas sta 726-1651
HAAS AV INTERSECTS
1965 Twin D Trailer Park 726-9640
(FOR OCCUPANTS SEE TWIN D TRAILER PARK)
BLACKBURN INTERSECTS
1990 Sayat's Super Test Service gas sta 726-4529
Sayat's Used Trucks
Sayat Nicholas ◎ 726-4529
1997 King's Trailer Storage & Sales 726-3277
Lasho Russell L ◎ 726-3277
2045 Southern Comfort Mobile Village 726-1288
2050 Lee's Texaco Service 726-2237
2050½ Vacant
BERMUDA INTERSECTS
ARBELIA INTERSECTS

68

2070 Gaslight The restr 726-2543
2090 Tropical Breeze Trailer Park 726-2805
Lots
101 Doan Maurice R
102 Nestle Emil O 726-2805
103 Begg Roy H 726-1303
105 Taylor Arth L
106 Anderson Erick 726-2250
107 Roberts Schelley F 726-2240
108 De Line Verna F 726-3190
109 Muller John Mrs 726-4161
110 Duffy Mary J Mrs winter res
111 Etter Austin 726-1963
112 Nolde M Clarine Mrs
113 Mc Cown Alline Mrs 726-1011
114 Dupuis Geo E 726-2531
115 Ryan Alf 726-4408
117 Litke Adolph
118 Rose Arth G 726-4418
119 Haner Bertha Mrs
120 Mc Faddan Harold F 726-2904
121 Lewis Kenneth R
202 Brouthers A E 726-3555
203 Morton Lawrence
204 Hires Ethel A Mrs 726-3672
205 Gabso Betty P Mrs 726-1515
206 Moses Albert
207 Jarrett Albert P
208 Palmer Harold B 726-2402
209 Newland Harry T
211 Mc Gookey Earl
212 Legos Michl W 726-1582
213 Morrow Harry J 726-1730
214 Carter Talmadge M 726-2916
215 Roberts Earl D
216 Eveland Marion C 726-1301
217 Davis Elmer
218 Saxton John B
219 Briggs Earl L 726-1729
301 Wedig Yale F
303 Caramanica Albert 726-4173
2420 Clearwater Jaycee Tourist Information Center 733-2014
Clearwater Jaycee-Ettes 733-2014
Clearwater Jaycee's 733-2014
EVANS BEGINS
2517 Herda's Steak House 733-4210
2700 Watts Phillips '66' Service Station 733-9849
2701 Vacant
2727 Continental Interiors Inc 733-1195
2729 Shedville-O K Distributing Co aluminun products 733-6393
2730 Trax Motel
Trax Orville W ◎
2750 Rossner Motel
Rossner John 733-6369
2766 Maxwell's Trailer Park 733-7110
1 Maxwell E L
2 Wine Raymond L 733-6534
3 Wineberg Kermit
4 Hoffmeyer Marguerite
5 Loganburg John
6 Waigand Fred
7 Palmer Marie Mrs 733-1054
8 Martin Frank
9 Cooper Wm
10 Cook Harold W
Thomas Eva 733-2887
12 Hedlund Arth
13 Nyquist Florence Mrs 733-9473
14 Hill Wesley winter res
15 Jamison Hugh M 733-9453
16 Hannah D J winter res
17 Layton Fred
18 Jacobs A L 733-5612
19 Pritchett James E 733-7159
22 Dawes T R
Brault Edw
24 Bonser Eric
25 Drew Henry R winter res 733-3239
26 Beaumont Edmond W
28 Geer Andrew
29 Picklum Henry
30 Waggaman Ross
31 Harper Hugh
32 Wagner Theo G
33 No Return
34 Funke Edw
35 Iremonger Albert
36 Wetmore Charles
Yordy Elmer C 733-7084

CLEARWATER LUMBER, INC.
"QUALITY and SERVICE"
610 S. MYRTLE AVE. CLEARWATER TEL. 446-5931
(See Pages 23 and 54 Buyers' Guide)
REMCL

CLEARWATER SUN
PUBLISHED AFTERNOONS and SUNDAY MORNING
301 S. Myrtle Ave., Clearwater (See Page 62 Buyers' Guide) Phone 447-6431

STOPS RUST INSIDE WHERE IT STARTS

ZIEBART
AUTO • TRUCK RUSTPROOFING

GUARANTEED 5 YRS. OR 50,000 MILES

2810 GULF-TO-BAY BLVD.

TEL. 726-2578

(See Page 10 Buyers' Guide)

US HWY 19 N—Contd
40 Donnelly Wm E 733-4909
41 Stetler Elmer
42 Mozak John 733-7933
43 Vasher Harold J
44 De Forrest Brandt E 733-4750
45 Tones Howard
46 Sherk Guy H
Russell Gertie Mrs 733-6454
48 Conlan Leeon 733-7749
49 Matten Ruth Mrs
51 Miller J Frank 733-8103
52 Coy Harvey O 733-5351
53 Dewitt Florence 733-6810
54 Davis Ethel 733-3931
55 Wolfran Charles H 733-5602
56 Chambers Harold
57 Baldetti John
59 Massarelli Matthew
60 Keillor Earl
61 Davie Edw R 733-2776
62 Banks Glen 733-2869
63 Christianson Ruby Mrs
64 Bell Enoch
65 Stewart Geo
66 Bartlow Aldean
67 Loos Fred
68 Hobby Jerry
69 Enmann Martin
70 Wood Robt
71 Sawyer Jay G
72 Clark Morice
73 Schilling Wm
74 Floro Alexander S 733-1312
75 Johns Iral S
76 Hawley Clyde
78 Smith Tharold 733-8755
79 Phillips Phillip E 733-8659
80 Dickerhoff Raymond 733-1228
81 Wood Gilbert
82 Parish Clifford C 733-8751
83 Phillips Dwight I 733-6961
84 Robinson Ernest
85 Troxell Walter E 733-8956
86 Ricca John
87 Clark Donald
88 Miller Owen E
92 Zurnchly Wilford
94 Heileih John
100 Moffett Harry W
102 Symangton John
95 Fragale Sylvester C
2767 J&M Fruit & Gift Shop
Haines James S 733-5070
2790 Bell Haven Mobile Park 733-5665
1 Mc Coy Bertha M Mrs 733-5354
2 Winkleman Geo 733-4412
3 Leib Elsie B Mrs
4 Bolzuwait Albert
5 No Return
6 Talbot Elmer A
7 Marsh Jerry
8 Steele Loyal E
9 Winter Leroy
10 Trescott Ercell Mrs
14 Klicek Vivian A 733-4682
15 Bowen Charles
16 Woodmansee Howard C
17 Galpin Leroy
18 Scoon Jewell Mrs
19 Gabler Stanley
20 Whitmore Hugh
21 Thomasen Hans
22 Thompson Harvey
23 Hoyes Clarence
24 Streeter Lisle B
25 Angell Louis
26 Tyler Vinnie Mrs
27 Holtz Edw
28 Tobaison Lawrence
30 Robinson Dennis
31 Redinger Ida Mrs 733-5664
34 Mellon Fred
35 No Return
36 Termont Peter
37 Joy S Danl
38 Barber Thos
39 Oogjen John
41 Ciger Geo
43 Scarbury Charles 733-6143
44 Schumacher Eldon
48 Daniels C J
49 Nelson Robt
51 Roberts Edw D
52 Ostgarden Clarence
54 Every Lawrence
58 Doorn Jacob 733-7009
59 Chambers Lee H
60 Powell Geo
61 Reid R D
63 Whitlock John
64 Leager Norma Mrs
65 Moore W A
67 Klavenberg Elmer
68 Scofield Ira F
69 Wolford Calvin L
70 Knowles Henry
71 Tessendorf Albert
72 Grant Walter T
73 Sneary Russell R
74 Barber Joseph
75 Anderson W
76 Hanlon Arth
80 Ashley Charles
82 Demeyer Joseph
EVANS BEGINS

47

US HWY 19 S —FROM 2 SOUTH OF DREW ST SOUTH

ZIP CODE 33515
100 Brown Earl A Volkswagen autos 446-0537
394 Holiday Gulf Service 446-9018
400 Holiday Inn Of America Inc 442-8173
401 Ramada Inn motels 726-1181
408 Hurd's Enco Service gas sta 446-9445
410 Johnson's Howard Motor Lodge 446-5021
Johnson Howard Restaurant 446-1290

34

GULF-TO-BAY BLVD INTERSECTS
800 No Return ◎
900 South Gate Mobile Home Park 447-2140
(FOR OCCUPANTS SEE SOUTH GATE MOBL HOME PK)
Sever R Ira ◎ 444-2251
1251 Japanese Gardens Mobile Home Estates Inc 531-4476
(FOR OCCUPANTS SEE FOLLOWING STREETS)
CHERRY BLOSSOM DR
FUJIAMA DR
JAPONICA DR
KIMONA DR
NAGANO DR
PAGODA DR
SUMO DR
TEA HOUSE DR
BUTTERFLY OSAKO AND
PEKINESE DR
TROPIC HILLS DR BEGINS
1300 Kenyon Dodge 531-3521
1340 Morningside Citgo Service Station 531-9740
1360 Skip's Shell Service Station 531-6841
1370 Autohaus International Inc auto reprs 531-1475
1420 Motel Oak Court
Weber Marianne Mrs ◎ 531-4890
1445 Leon's Restaurant restr 531-6066
Shore Lanes bowling alley 531-3538
1452 Vacant
1458 Sunway Motel
Goullin Vera L Mrs ◎
Goullin Virginia G 531-4860
1474 Far Horizons Mobile Home Park 531-2844
(FOR OCCUPANTS SEE FAR HORIZONS MOBILE HOME PK)
Walters John S
1475 Bay-Aristocrat Inc trailer park 531-4906
(FOR OCCUPANTS SEE BAY ARISTOCRAT)
1480 Skyline Inn Motel 531-3329
1496 Castle Amoco Service 531-9911
NURSERY RD ENDS
1500 Curts Gulf Service Station 531-5269
1532 Belleair Fabrics Inc whol 531-5802
Clearwater Cycle Center sls & serv 531-7706
1550 B & D Mobile Home Sales 531-6768
1590 Ray's TV sls & serv 531-2504
1598 La Pointe & Weeks Body & Paint Shop 531-5120
La Pointe & Weeks Texaco Service 531-5120
Mid-County Gun Shopp 531-3933
BELLEAIR RD ENDS
1600 Orange Blossom Groves citrus products 531-4010
1601 Benton & Co Inc shell yd 531-2719
1650 Mandalay Enterprises Inc 531-2741
1665 Anchor Yacht Sales Inc 531-4604
1689 Florida Septic Tank Co 531-2833
HAINES-BAYSHORE DR BEGINS
1803 Elmer's Trailer Sales 531-2697
1815 Hinkle Thos
1827 Christ Realty
Christ Virginia F Mrs ◎ 531-4304
1845 Tri-City Nursery garden nursery 531-4354
Dosch Nola E Mrs ◎
1850 Allen Ralph W bldg contr ◎ 531-7382
1846 Vacant ◎
1860 Ginghofer John ◎
1861 Tri City Motors used cars 531-8626
1871 Settle Lillian D Mrs ◎ 531-2642
1873 Midway Nursery & Landscaping 531-6802
Reichelderfer Ronald W
1884 Bonanza Mobile Homes sls 531-7701
1886 Campbell's Automotive Repair 531-7200
Texter Charles ◎ 531-4305
Blair Bradley ◎ 531-4322
Campbell Harry W
1888 Baker Joseph P 531-4347
1889 Green Mounds Pet Cemetery 531-4235
Mc Carthy Wm H ◎
Moyer Dennis S
Rome Geo
1890 Baker Preston J ◎ 531-4347
1896 Saxon For Trailers sls 531-7224
Adams Emanuel A ◎ 531-4360
1899 Allied Machine & Fabricating Inc 531-5704
1901 Shelenberger Fred E 531-8215
Copham John D 531-5071
Craig Robt W 531-7190
1902 Mike Speaker's Mobile Homes
Spaccasi Michl M ◎ 531-6855
1915 Village Green Apartments
Driscoll Joe L 531-6790
1923 View All Inc aluminum products mfg 531-7711
1940 Donovan's Trailer Park 531-3265
(FOR OCCUPANTS SEE DONOVAN'S TRAILER PARK)
1955 Seminole Awning & Screening Co Inc 531-1461
Seminole Metals Inc 531-1461
1960 Avalon Travel Trailer Park 531-6124
Meyer Wm
1978 Pines Motel The 531-4285
Perry Wimberly R ◎ 531-4285
1990 Penner Elwood
1990½ Slumber Wagon The wood products mfg 531-4532
1992 Tri-City Metal Products 531-4376

SUZANNE'S FAMOUS FUDGE SHOPPES

Creamy-Delicious Homemade FRESH Daily WHILE YOU WATCH

Mackinac Island Michigan 49757

487B Mandalay Ave. Clearwater Beach (33515) Tel. 446-6564

616 Cleveland St. (33515) Tel. 446-5656

Where to Buy? Consult the Classified Business Lists In This Directory

WASHBURN WELL SERVICE
NEW INSTALLATIONS - 2" TO 4" — Sales and Service
1855 Whitney Rd., Clearwater, Fla. (33516)
Phone 531-5582
(See Page 95 Buyers' Guide)

Pelican Restaurant
AIR CONDITIONED
ON CLEARWATER BEACH
Fine Food — Excellent Service
Luncheon, Dinners, Cocktails, Liquor Store
"OPEN YEAR AROUND"
470-72 Mandalay Av. (Clearwater Beach, 33515)
(See Page 82 Buyers' Guide)
PHONE 442-3151

US HWY 19 S—Contd
1994 Acme Sheet Metal 531-4376
1998 Lawson Cast Stone Mfg 531-4260
1998½ Chastain Robt E ornamental iron mfr
Kidwell Mfg Co scabbard mfrs
1999 L & J Sail Service 531-5707
WHITNEY RD BEGINS
2000 Lewis Auto Upholstery 531-8604
2010 Hedges E Peter ◎ 531-4240
2030 Center Motel 531-2694
Audette Homer J ◎ 531-2694
2045 Walker Ford Co auto dlr 531-7761
2056 Crest Motel 531-4335
Hayden Thos J ◎ 531-4335
2058 Hide-Away Beer Bar The
2059 Orlando's El Adobe Motel 531-4270
Orlando Mary A ◎
Cox Jessie T 531-5674
2060 Clearwater Tool Inc 531-7361
Harmon John M ◎ 531-6331
2068 Towar Manufacturing mach shop
2076 Dorey's Trailer Service trailer sls & repr 531-4239
Dorey Wm J ◎
2083 Pete & Libby's Beer & Wine tavern
Muir Peter L ◎ 531-4297
2085 Vacant
2087 Crane James W ◎ 531-4223
2091 Skinner David R 531-7137
2096 Embassy Mobile Home Park trailer pk 531-5386
White Doyle W
(FOR OCCUPANTS SEE EMBASSY MOBL HOME PARK)
2107 Holt's Motors used cars 531-2939
2111 Webb's Rochester Motel 531-4251
Webb Lloyd J ◎ 531-4251
2120 Eckerd Drugs Of Florida Inc 531-5851
2139 Beecher's A & W Drive In restr 531-3063
Beecher Fred A ◎
2150 Tri-City Plaza
2154 T G & Y Stores Co 531-7255
2157 Tri-City Mobile Homes sls 531-3573
2160 Publix Super Market No 122 531-1479
2164 First Federal Asavings & Loan Assn Of Clearwater 531-8906
2166 Womans World Beauty Salon 531-6283
2172 B-21 Liquors 531-2254
2173 Bay Welding Service 531-4273
Southern Auto Sales used cars 531-3187
Voss John L ◎ 531-4227
2185 Mark Edward Motel
Berberich Elsie E Mrs ◎ 531-3607
EAST BAY DR INTERSECTS

32

ZIP CODE 33516
ULMERTON RD INTERSECTS
13500 Automotive Engineering auto parts
13350 Kash'n Karry Store No 21 gro 531-3855
13400 Standard Oil Co gas sta 531-9994
13401 Roberts Gulf Service Station 531-9972
13845 Bilgore Groves fruit 531-1979
142D AV INTERSECTS
14200 Vacant
14344 Kuhl's Motel 531-5360
Langdon Hamp Jr ◎
14345 Vacant
14368 Saint Petersburg Welcome Station 531-5528
14377 Mari-Carol Motel 531-2876
Sitar Gladys H Mrs ◎ 531-2876
14399 Wallace Motel
Wallace Geo ◎ 531-2822
14411 Elbow Room tavern 531-9971
Torrey Paul E
14445 Dilley's Patio Shop furn 531-2059
14477 Dilley's Casual Furniture
14733 Vacant
66TH ENDS
14788 Shell Land Novelty Co Inc 531-1003
Shell Land Restaurant
U S P O (Shell Land Br)
Conrad Lee W ◎ 531-1003
14820 All States Motel 531-2877
Smith Walter R ◎ 531-2877
14998 Ranch Mobile Co-Op Mobile Home Park 531-4231
14999 Mike's Super Shell Service Station 531-5272
AUTOMOBILE RD INTERSECTS
15000 Strickland Auto Plaza 531-5875
15005 Quinlan Jim Chevrolet Co 531-5831
15164 Spring Lock Scaffolding Of West Florida Inc 531-1155
15286 Mills Dick Heating & Air Conditioning Inc 531-3581
15315 Ceraolo Albert 531-1164
15382 Sa-Bi-Ha Boarding Kennels 531-2874
Hart Sallie B Mrs ◎ 531-2874
15424 Seadrift Motel 531-1842
Thompson Wm R 531-1842
15470 Homestead Motel 531-1805
Mc Colgan Hugh J ◎ 531-1805
15494 Swank Eliz Mrs winter res ◎
15495 Vacant
15511 Vacant
15550 Janotta Frank winter res ◎
15678 Tri-City Diner 531-1755
15685 Beutnagel Werner ◎ 531-1725
15790 East Bay Enco Service 531-9921
15793 Four Corners Pure Oil Service Station 531-4721
15795 Beautnagel Martha L Mrs ◎
15797 Beecher's Grocery 531-3860
E BAY DR ENDS
ROOSEVELT BLVD ENDS

39

ULMERTON RD (BASKIN CORNERS LARGO)—FROM SCL RR WEST (COUNTY RD 22)

ZIP CODE 33540
1275 Williams Daisy Mrs ◎ 584-5863
1313 Epps Carson ◎ 584-7360
1369 Whiting Freddie M Mrs ◎ 584-2614
1345 Williams Beatrice Mrs ◎ 584-4622
PALM AV INTERSECTS
1431 Davis Harold B ◎ 581-3280
1463 Mitchell Dallas D ◎ 584-4629
1481 Wilkins Viola Mrs
1495 Vacant
1547 Hillmon Eddie B ◎ 581-1491
1571 Brown De Witt ◎
119TH INTERSECTS
121ST INTERSECTS
12100 Ridgeview Apartments
12101 County Ridge Crest Park

50

ULMERTON RD (LARGO)—FROM SEMINOLE BLVD EAST (NUMBERS IRREGULAR)

ZIP CODE 33540
49 Von Endt Arth ◎
51 Brick Emmerson ◎
53 Borton Ross C ◎ 584-4223
185 Menke A
Butler Gene 581-4134
Flack Lloyd
185½ Vacant
209 Herrington Olive Mrs ◎ 584-4606
255 Post Lewis S 581-2788
297 Smith Charles E ◎ 584-8286
Dust Raymond B 584-4608
Rear Robinson James E
Rear Claus Dan O
351 A A A Travel Trailer Park
Sherman Sylvester E ◎ 581-4693
465 Honeyvine Mobile Home Park
(FOR OCCUPANTS SEE)
Honeyvine Mobile Home Parks
Zedan Alvin E ◎ 581-4035
474 Lamp Liter Mobile Home Park 584-6506
(FOR OCCUPANTS SEE LAMP LITER MOBL HOME PK (L)
828 Faircloth Marshall A lawn service ◎
865 Dort M Irene Mrs ◎
963 Eaton Alma S Mrs ◎ 584-4604
965 Air Control Products Of St Petersburg Inc 584-8655
9900 Grosse Pointe Estates trailer pk 581-4200
FOR OCCUPANTS SEE
E AND W GROSSE POINTE DR
Grosse Pointe Mobile Home Sales 581-4200
9980 Four Seasons Estates trailer sls 584-8693

30

SCL RR CROSSES
Dana Industries Inc concrete products 584-2153
Graves Dan Masonry Inc concrete products 584-2153
LAKE AV INTERSECTS
9494 Tom & Mollie's Service Center
Mc Namara Tom O ◎ 584-5592
9470 National Biff-Burger Systems Inc ofc 584-2163
Gold Crest Chicken Inc restr 584-2163
9450 Criltoph David I 581-2655
881 Shannon Laura F Mrs ◎ 584-3921
883 Miller Thos J ◎ 584-8423
889 Mc Queen Lynn D ◎
SOUTH WIND LA INTERSECTS
895 Barlow Frank P ◎ 584-7197
896 Lees C J Excavating contrs 584-8203
Lees Clifton J ◎ 584-8203
CHERYL RD INTERSECTS
1895 Secor Bernard G ◎ 584-0104
Rear Savage Jack J
1330 Shapley Joseph P ◎ 584-4351
1333 Open Road Campers Inc 584-2141
STARKEY RD INTERSECTS

32

RT 2
ZIP CODE 33516
US HWY 19 INTERSECTS
6000 Sun Craft Products screen enclosures 531-2941
6425 Foss Storage & Sales Inc 531-2078
Firoved Donald B ◎ 531-2078
Seacoast Enterprises boats 446-7721
Aurora Casket Co
West Coast Hydraulic Serv sls & serv 531-4486
1282 Chauncey Robt C ◎ 531-2123
6560 American Bakeries Surplus Stores 531-8257

Consult the CLASSIFIED LISTS of the DIRECTORY

If You Would Find What You Wish to Buy

TAXI
Pinellas Independent Cab Co., Inc.
SERVING CLEARWATER - LARGO AT LOCAL RATES
AIR CONDITIONED FLEET
RADIO DISPATCHED
(See Page 88 Buyers' Guide)
446-8581 CLEARWATER
584-8681 LARGO
24 HR. Service

There's nothing like Gas for COOKING, REFRIGERATION, WATER HEATING, HOUSE HEATING
GREENS FUEL
HENRY W. BROWN & SONS, INC.
Orange St. at Railroad St., Tarpon Springs, Fla. (33589)Phone 937-5115
(See Page 49 Buyers' Guide)

ULMERTON RD (L)—Contd
6617 US Plating Corp 531-3577
66TH INTERSECTS
6649 Thompson Raymond L used mdse 531-8770
RENA DR INTERSECTS
bx1294 Michigan Apartments
bx1294a Miller's Palm Nursery
xbx1294 Miller Charles H ◎ 525-8440
bx1295 Koon Cora ◎
bx1296 Howat Wm A ◎ 531-3035
bx 1296 Mitchell Thurlough D ◎ 531-4982
Vacant
6749 Duckworth J Van ◎ 531-4183
bx1295 Gillespie Henry ◎
Rear Vacant
bx1300 Critoph Jon ◎
AUDREY LA INTERSECTS
bx1304 Virginian The apts
Wilkinson James R ◎ 531-5489
bx1305 Feuer Louis W ◎ 531-5433
6850 West Coast Monument & Marble Co 531-3139
Wittenbeck H John ◎ 531-3139
bx1312 Svabek Louis J ◎ 531-8380
bx1318 Gay Albert W ◎ 531-3052
7610 Opp Lee Inc power equip 531-3464
Harvey James H 531-3464
7698 Thompson Precast Products cement products 531-7420
WILD ACRES RD INTERSECTS
BELCHER INTERSECTS
7800 Vacant
7850 Preine John H ◎ 531-5543
3742 Thomas Robt L ◎ 531-4279
3710 Vacant
3680 Lovell Geo L ◎
3632 Voss Eric ◎ 531-2911
CORAL WAY INTERSECTS
bx1340 De Shazo James A ◎ 531-6312
bx 1343 Phelps John F ◎ 531-7843
bx1365 Schaftchenko Walter D winter res ◎ 531-5548
bx1347 Schneider Edw ◎ 531-4262
bx918 Mierkey Harold M 531-3693
bx916 No Rteturn
STARKEY RD INTERSECTS
8500 Yankee Traveler trailer park 531-7998
Olson Marvin W ◎
RENA DR INTERSECTS

42

ULMERTON RD E —FROM 6000 US HIGHWAY 19 S, EAST

ZIP CODE 33516
5796 Holiday Harbor Mobile Home Court 531-5288
Mc Daniel Carroll S ◎ 531-5288
6140 Adco Sign Co neon signs 531-7776
5445 Bramlett Mfg Corp tool & die mfg 527-5791
(FOR OCCUPANTS SEE HOLIDAY HARBOR MOBILE HOME COURT)

29

ULMERTON RD S W (LARGO)—FROM SEMINOLE BLVD WEST

ZIP CODE 33540
67 Worth Nellie M Mrs ◎
69 Ennert Elfrieda A ◎ 584-6588
143 Ulmer Glenn ◎ 584-6589
165 Christle Leo P ◎ 584-6586
239 Burt Marjorie L Mrs ◎ 584-6587
248 County Nursing Home 584-2593
345 Sullivan Walter A ◎ 584-6590
367 Farmer Joseph R ◎ 581-2032

14

UNION ST —FROM 2095 EDGEWATER DR EAST TO DOUGLAS AV

ZIP CODE 33515
1017 Bax Ralph ◎ 447-3938
1019 Duffy Russell M 447-5823
1031 Cloninger Howard A ◎ 447-3369
1039 Vacant
1043 Ware Fred W ◎ 442-2081
1045 Renaud John H ◎ 446-9404
WILSON AV ENDS
1107 Rietz Albert C ◎ 442-2082
1109 Benson Carl E ◎ 444-6275
1111 No Return
1115 Francis Violet I Mrs winter res ◎ 446-6931
1121 Koch Joseph winter res ◎ 446-8448
1131 Peterson Carl B ◎ 447-4949
1135 Ypma Peter Rev ◎ 447-4417
1149 Waldeck Roy ◎ 447-1731
1155 Woods Edgar H Jr ◎ 447-1566
1159 Mc Cormick Beryl E Mrs ◎ 447-3802
1165 Parker Alton B Jr ◎ 446-0791
BROADWAY INTERSECTS
SCL CROSSES
1181 Robinson Walter M ◎ 446-6447
1185 Knisley Thelma M Mrs ◎
DOUGLAS AV INTERSECTS
1207 Taylor Herbert G ◎ 442-9525
1211 Anaconne Ernest R ◎ 446-8850
1215 Jackson Curtis A ◎ 446-7447
1219 Foote Clara R Mrs ◎ 447-4872
1223 Test Melvyn L ◎ 446-8635
1227 Jenkins Larry D ◎ 444-1692
1235 Johnson Algot H ◎ 445-7261
1237 Roepke Gustus H ◎ 447-4874
1241 Vacant
1245 Signs By Grace
Kerin Grace L Mrs ◎ 447-4860
1247 Baxter Vonda L Mrs ◎ 442-9211
1253 Zurcher Olga C ◎ 447-5650
1255 Moult Julia A Mrs ◎ 445-5193
1259 Helen's Beauty Nook
Warner Helen K Mrs ◎ 446-1694
1263 Pritchett James R ◎ 446-2984
1271 Meyer John J ◎ 447-5654
1273 Warner John W ◎ 445-5192
1275 Bales Carl E ◎ 446-5620
1283 Vacant
BETTY LA INTERSECTS
POINSETTIA AV ENDS
MILWAUKEE INTERSECTS
THE MALL ENDS
1337 Broadhead Marian A ◎
1341 Mc Kinney Jerry E 442-8083
1345 Engelman Ray ◎ 442-2786
1349 Mitchem Thos E III
1355 Pearce Bettie W Mrs ◎ 442-3844
GARDENIA AV ENDS
KINGS HWY INTERSECTS
1763 Taylor Ronald C ◎
RIDGE LANE RD ENDS
N HIGHLAND AV INTERSECTS
1930 Brown Earl A Jr ◎

16

UNION ST (DUNEDIN)—FROM 2095 E EDGEWATER DR EAST (NORTH SIDE OF STREET ONLY)

ZIP CODE 33528
CITRUS AV INTERSECTS
208 Young Gordon ◎ 733-6526
214 Weibel Wm C Jr ◎ 733-9436
220 Fischer Louis A ◎ 733-6478
228 Hieke Anton F ◎ 733-6473
234 Roessler Eva C Mrs ◎ 733-6472
240 Underwood Eulalia C Mrs ◎ 733-6576
246 Steykal Robt F ◎ 733-2739
252 Allen Ellis H ◎ 733-6191
BROADWAY INTERSECTS
S C L CROSSES
342 Boyd Verlon R ◎ 733-5444
DOUGLAS AV INTERSECTS
400 Knight Allan W ◎ 733-1341
400a Vacant
414 Schmeck John A ◎ 733-3493
HIGHLAND AV BEGINS
MILWAUKEE AV BEGINS
606 Washmart Laundry & Dry Cleaning self serve
608 Mick's Barber Shop 733-3684
610 Ryle's Radio & TV 733-2560
614 Jackson Minit Markets Inc gros 733-9816
646 Hushtone Of West Florida hearing aids 733-4118
648 Frances Beauty Shop 733-7811
NORFOLK INTERSECTS
622 Apartments
654 De Simone Albert C
656 Vacant
658 Gottmeier Fredric S 733-9526
660 Windham James R 733-8903
A Resovsky Edw ◎ 733-4854
B Stokes Nina Mrs 733-1595
C Thomas Oscar Y
D Poston Charles F
666 Ehlert David L 733-5959
668 Shelton Malcolm R
670 Phillips Estella J Mrs 733-1532
672 Vacant
674 Cates D M
676 Hopkins Billy V ◎
680 Hardraves Wm E 733-5797
682 Burris Clifford E ◎ 733-9264
684 Hyde Edith J Mrs
686 Dunphy Barbara Mrs ◎
690 Apartments
1 Sixt Paul E 733-8012
2 Meister Henry E 733-8486
3 Vacant
698 Apartments
1 Bicksler Josephine A Mrs 733-8887
2 Maxwell Wm A 733-3814
3 Dacey Helen M Mrs
4 Claghorn Walter L 733-2319
5 Donald Rachael 733-5907
6 Williams Rose W Mrs 733-9469
NEW YORK AV BEGINS
896 Dunedin-Highland Junior High School 733-2191
PATRICIA AV INTERSECTS
960 Gash Charles S ◎ 733-2237
962 Johnson Arnold C Carpenter Contractor 733-2740
Johnson Arnold C ◎ 733-2740
VENTURA DR INTERSECTS
LEXINGTON DR INTERSECTS

51

1997 Fruster Harrison 446-2103
1660 Mckune Philip D ◎ 733-1301
1680 Mc Kune Etta R Mrs ◎ 733-1301
bx377 Davis Pit Inc fill dirt 733-1456
KEENE RD INTERSECTS
HERCULES AV INTERSECTS

51

UNION ST E —FROM 2136 N HIGHLAND AV EAST (NUMBERS IRREGULAR)

ZIP CODE 33515
1559 Wotherspoon David G ◎ 442-4863
1555 Snyder G Benton cabt mkr ◎ 442-4036
1551 Ress Robt L marine contr ◎ 442-1419
1001 Union Street United Methodist Church 442-9300
Union St United Methodist Church Kindergarten dir 442-9300
1755 Leiphart John F ◎ 446-1211
1773 Under Constn
1779 Ruth Bailey W ◎ 442-6878
1815 Magnuson Harry D ◎ 442-5935
1821 Williams Florence Mrs ◎ 446-3290
1767 Anderson Eug R ◎ 442-5345
1685 Ramsey Leon R ◎ 442-0723

WHITNEY REALTY
EMMA C. WHITNEY
Realtor
SPECIALIZING IN MOTELS BEACH AND WATERFRONT PROPERTIES
MLS
35 Causeway Blvd. Clearwater Beach, Fla. (33515)
"Fast, Electronic Computerized Service"
BUS. TEL. 444-8511
RES. TEL. 442-5610

The Alphabetical Section to get Complete Information on a person or firm.

AMERICAN BUILDINGS OF PINELLAS, INC.
AMERICAN BUILDINGS
Superb Quality, Low Cost, Planned To Your Specifications. Clear Spans To 150 Feet.
1710 DREW ST. (33515)
TEL. 446-0544

Seaspire RESTAURANT
217 Windward Passage, (I.E.) Clearwater (33515)
Dining Over The Bay
With A View of The Gulf
(See Page 83 Buyers' Guide)
442-7274

41

UNIVERSITY CT —FROM 1006 W UNIVERSITY DR EAST

ZIP CODE 33516
2109 Olson Harold H ◎ 446-0494
2110 Brumagin Gerald A ◎ 442-5430
2117 Smith Merle L ◎ 442-0009
2118 No Return
2125 Shultz Warren A ◎ 447-4962
2126 Schunemann Hartmut A ◎ 446-9217
2132 Roane Carroll W ◎ 442-0135
2133 Hammock Geo W ◎ 442-3348
2140 Johnson Wayne B ◎ 442-3267
2148 Schulze Theo G ◎ 442-0037
2156 Pippitt Charles H ◎ 442-0244
2164 Downey Paul M ◎ 446-6805

41

UNIVERSITY DR S —FROM 1100 W UNIVERSITY DR EAST

ZIP CODE 33516
2109 Wells James R ◎ 442-8900
2110 Curtin Edwin P ◎ 442-4833
2117 Wilson Jack W ◎ 442-5928
2118 Schaaf Joseph P ◎ 444-5953
2125 Gauch Eug W ◎ 442-9298
2126 Fabrize Angelo C ◎
2132 Whitaker Edwin S ◎ 442-0940
2133 Rogers Horace K ◎ 447-3564
2140 Caldiron Otto ◎ 446-7836
2141 Mc Callum Wm T ◎ 442-2526
2149 Worth Howard W ◎ 442-2569
2157 Klein Harold E ◎ 442-6702
2165 Mattingly Raphael F ◎ 442-4960
2172 Edwards Cath I Mrs ◎ 442-0145
2173 Sparks James R ◎ 442-3207
2176 Mac Kinnon Millard M ◎ 447-6201
2180 Freytag Walter H ◎ 442-4898
2181 Hammersberg Robt E ◎ 446-2029
2186 Morison C Ridgely W ◎ 446-7460
2187 Polton Peter V ◎ 446-8039
2191 Irvine Harry G ◎ 444-7101
2192 Pooton Frank G ◎ 445-3892
Pooton Keith G
2195 Kimball H Paul ◎ 442-6867
2198 Stickle Artman R ◎ 442-0635
2199 Craig Robt C ◎ 442-2495

41

UNIVERSITY DR W —FROM 2101 E DRUID SOUTH

ZIP CODE 33516
804 Evans Wilson S ◎ 442-8690
CAMPUS DR BEGINS
808 Mitchell Ora W Jr ◎ 446-7815
816 Hanyen Arnold D ◎ 442-2646
ACADEMY DR BEGINS
900 Stout Marguerite M Mrs ◎ 447-1173
906 Burdick Glenn A ◎ 446-7481
910 Corty Frank E ◎ 446-3982
COLLEGE DR BEGINS
918 Sever James A ◎ 446-7268
MAGNOLIA DR ENDS
1000 Brown Robt G ◎ 442-7554
1006 Hassall Robt E ◎ 444-9711
1010 Curtis John R
UNIVERSITY CT BEGINS
1100 Mc Guire David R ◎ 446-3637
1110 Sieber Reinhardt J ◎ 447-4866
Bowman Helen F Mrs 447-4866

26

VALENCIA BLVD (LARGO)—FROM 2530 W BAY DR SOUTH, 1 EAST OF INDIAN ROCKS RD

ZIP CODE 33540
90 Mixon Le Roy B ◎ 584-4185
130 Lonas Robt Y ◎ 584-4188
134 Schulte Henry ◎ 581-2708
167 Vacant
210 Moffatt Maurice P ◎ 584-3710
215 Wahrheit Edw H F ◎ 584-4187
SUNSET DR INTERSECTS
244 Schee Nettie R Mrs ◎ 584-3557
278 King Josephine B Mrs ◎ 584-3882
312 Martens Harry K ◎ 584-4450
317 Birkner Clarence W ◎ 581-3901
333 Wahrheit Edw F ◎ 584-3564
342 Hulsizer Florence H Mrs ◎ 584-7593
365 Arnold Raymond B ◎ 584-0498
381 Jessop Harry E ◎ 581-3537
397 Hazlett John A 584-0153
392 Schee James W 584-4186
(NOT OPEN)

16

VALENCIA DR (DUNEDIN)—FROM 125½ ORANGEWOOD DR SOUTH AND EAST 1 EAST OF EDGEWATER DR

ZIP CODE 33528
48 Dillman Charles E ◎ 733-5428
54 Wiley Edna S Mrs nurse 733-2675
54½ Vacant
55 Goodspeed Howard M ◎ 733-7251
57 Strine Verne M Mrs ◎ 733-7311
123 Helm Thos W author ◎ 733-6118
131 Daniels Gertrude E ◎ 733-2052
144 Courtright Emma B ◎ 733-2667
145 Berg Edna M Mrs ◎
152 Beckett Wm R ◎ 733-6669
153 Johnson Harold
158 Fredrikson E H ◎ 733-7312
CITRUS AV INTERSECTS

29

VALENCIA DR (LARGO)—FROM 1625 RIDGE RD WEST 1 SOUTH OF 14TH AV SW

ZIP CODE 33540
1624 Wray Walter H ◎ 584-3183
E VALENCIA DR INTERSECTS

29

VALENCIA DR E (LARGO)—FROM N VALENCIA DR SOUTH 1 WEST OF RIDGE RD

ZIP CODE 33540
1610 Rowan Charles E ◎ 581-1344
1612 Uden Jack B ◎ 581-2847
1613 Allen T J ◎ 581-2833
1617 Ogles Othal T ◎ 584-8471
1618 Holm John E 581-1855
1621 Jacobs Lander M 584-3154
1701 Hadden Robt E ◎ 584-7007
1702 Anderson Lawrence S ◎ 584-1637
1707 Shaw Bernard D ◎ 581-2537
1713 Rosen Leonard F ◎ 584-1620
1716 Mc Intyre Mildred V Mrs ◎ 585-8204
1720 Fellerman Christian R ◎ 584-8237
S VALENCIA DR BEGINS

29

VALENCIA DR N (LARGO)—FROM 1610 E VALENCIA DR WEST

ZIP CODE 33540
716 Zigler James L ◎ 581-4557
722 Leichner Edw R ◎ 584-2059
728 De Lancey Wm J ◎ 584-3658
734 Shields D Dwayne ◎ 584-2296
740 Taber Clinton I ◎ 584-1006
746 Dilts Raymond V
MADRID DR BEGINS
W VALENCIA DR BEGINS

29

VALENCIA DR S (LARGO)—FROM 1716 E VALENCIA DR WEST

ZIP CODE 33540
713 Mullins James W ◎ 581-5329
717 Johnson Wm E ◎ 584-7473
729 Wiley Hugh E ◎ 581-4240
735 Carney James H ◎ 584-6314
739 Beale Richd
743 Hageman Richd ◎
MADRID DR ENDS
747 Jones Jimmy W ◎ 581-1314
751 Gosney Kendon F ◎ 584-8539
755 Kivlen Robt W 581-2790
VALENCIA DR INTERSECTS

29

VALENCIA DR W (LARGO)—FROM N VALENCIA DR SOUTH 2 WEST OF E VALENCIA DR

ZIP CODE 33540
1601 Struble Don
1607 Slider Thos G 581-1506
1610 Hicks James L ◎ 584-2874
N VALERICA DR ENDS
1612 Dukes Charles D ◎ 584-6784
1613 Allen Thos J ◎ 581-2833
1618 Richardson Stanley A ◎ 584-0601
1620 Rush Orville L ◎ 584-3743
1621 Rajewski Edw R 584-1718
1622 Cox Wm E 581-3897
1625 Hart Dorell Mrs ◎ 584-2691
1628 Fuller Richd A ◎
1629 Farley Warren E ◎ 584-1963
1701 Hurley Godfrey ◎ 584-2331
1702 Funk Lloyd E ◎ 584-7711
1708 Raszetnik Ronald J ◎ 584-1259
1712 Reed Charles L ◎ 584-0928
1716 Peters Clyde W Jr ◎ 584-6386
1727 Christie Frank E Jr ◎ 581-1446
1729 Vacant
S VALENCIA DR INTERSECTS

5

VALENCIA ST —FROM HIGHLAND AV EAST 1 SOUTH OF LAKEVIEW RD

ZIP CODE 33516
1500 Schoenwissner Frank E ◎ 442-3538
1501 Maynard Gerald L Jr ◎ 442-6445
1503 Simon Abr ◎ 442-6440
1504 Waschak John ◎ 445-4922
1508 Rogan John J ◎ 445-4924
1509 White Robt M ◎ 446-1647
1511 Vacant
1515 Roth J Herbert ◎ 445-7662
1516 Waldron Lewis ◎ 447-2040
1519 Allstaedt Kenneth C ◎ 442-2266
1520 Jones Wm L ◎ 445-5812
1523 Kershaw Robt E ◎ 442-8836
1524 Hochstetler Nevin M ◎ 445-5813
1527 Loer John F ◎ 442-0326
1528 Roberts James R ◎ 442-9303
1532 Vacant
1536 Shepard Vincent N ◎ 446-1459
1540 Forcione Robt R ◎ 445-5832
1543 Gaffney Eug M ◎ 447-2463
1544 Denniston John ◎ 442-9430
1547 Rydell Fred A ◎ 447-2257
1548 Young James ◎ 447-2614
1551 Ashby Sally P Mrs ◎ 447-2673
1552 Whiteacre Wm G ◎ 442-8811
1555 Homan James M ◎ 447-2147
1556 Screven Frank B ◎ 442-7448
LAKE AV INTERSECTS
1600 Arnold Gerald A
1610 Mc Pherson Russell J ◎ 442-6862
1618 Polich Marion ◎ 442-4674
LAKE RD INTERSECTS

3:

VALENCIA WAY —FROM NORTH OF 1974 NOTTINGHAM DR SOUTH

ZIP CODE 33516
1932 Vacant
1938 Vacant
1939 No Return
1950 Londers Mary B Mrs ◎ 531-4570

Who's Who- and Where?

Such questions can only be answered by the Directory and that is where people look when they want to buy.

Are you properly displayed therein to get the business?

PURE

JACK RUSSELL OIL CO., Inc.
Distributor for PURE OIL DIVISION UNION OIL COMPANY OF CALIFORNIA
GASOLINE — FUEL OIL — OILS
608 Seminole St., P.O. Box 748 (33517)
(See Page 44 Buyers' Guide)
union
Phone 446-2478

VALENCIA WAY—Contd
NOTTINGHAM RD BEGINS
1956 Silvestro Lawrence J Jr ◎ 531-5639
1962 Gardner Daisy Mrs ◎ 531-5670
1966 Larson Bernadrd A ◎ 531-6274
1974 Goble A Valentine acct ◎ 531-2639
1975 Haas Charles T ◎ 531-2677
1890 Matthis Edwin A ◎ 531-7433
1981 Gehring Edw ◎
1992 Peck Gilbert A ◎
GROVE PL INTERSECTS
2002 Bright James L Rev ◎ 531-7923
2003 Williams Ralph A ◎ 531-3844
TEMPLE TER INTERSECTS
2008 Smolik Geraldine B Mrs ◎ 531-4213
2016 Beebe John S pntr ◎ 531-3824
2021 East Robt J ◎ 531-4726
2022 Crawford Garreth D ◎ 531-5002
2027 Widner Wm C ◎ 531-4774
2028 Fones Jeffrey C 531-5831
2033 Guinup Floyd C Jr 531-4442
2039 Zeigler Earl A ◎
2040 Mc Cants Bennie T ◎ 531-2647
2045 Davis John B ◎ 531-4546
2046 Donahue Michl J ◎ 531-4479
2051 Fraley Robt J ◎ 531-2143
2052 Pierce Martin E ◎ 531-7192
2057 Morelli Dominic V ◎ 531-4584
2058 Brown Charles E ◎ 531-5767
2062 Talbott Mary E Mrs ◎
2063 May Daryl A ◎
2066 Sexton Kurt
2067 Wood Wm M ◎ 531-4768
2073 Mc Lendon Herbert H ◎ 531-1938
2078 Spencer Al ◎
2079 No Return
2082 Sanchez Patk L ◎ 531-2316
2087 Wolfe Margt D ◎ 531-6166
2088 Little Uhl H ◎ 531-3383
2095 Burton David A ◎ 531-6241
2096 Churchill H Dudley ◎ 531-2273

39

VALENTINE TRL (LARGO)—FROM 12501 INDIAN ROCKS RD WEST

ZIP CODE 33540
14033 Under Constn
14075 Clower Eug D ◎ 595-4215
HENRIETTA RD INTERSECTS
14149 Gowan Michl J ◎ 595-5814
14160 Kornhiser Harry P Jr ◎ 595-2639
143D INTERSECTS
14332 Anderson Geo T ◎ 595-3255
14348 Jardy Grace J Mrs ◎ 595-2678
14349 Butz Victor ◎
14364 Gowan Marion E Mrs 595-1350
14375 Laskie Vaughn ◎ 595-4290
14380 Seamans Sidney C ◎ 595-2009
14414 Brotherton Arth ◎
14415 Gary Jerry E Mrs ◎ 595-2880
14418 Daffenberg Opal Mrs ◎ 595-2628
14433 Hagemeister R
14449 Bess Kenneth ◎ 595-2979
14465 Binstead Sharon Mrs ◎
14472 Fulton Leroy ◎ 595-3241
14481 De Vore Russell L ◎ 595-4391
14490 Spencer John F ◎ 595-3365

20

VALLEY DR (DUNEDIN ISLES DUNEDIN)—FROM 1773 PINEHURST RD EAST 1 NORTH OF SUMMIT DR

ZIP CODE 33528
1902 Eames Robt J ◎
1914 Flavia Vincent T ◎ 733-6018
1919 Walden Farris O ◎ 733-1866
1926 Streuber Douglas W ◎
1939 Bilirakis Michl ◎ 733-5543
1942 Woolever Eugene ◎ 733-9423
1951 Johnston Kenneth A ◎
1954 Benedict Ernest D ◎
1966 Michelle Frank H ◎ 733-9370
1967 Black Chester A 733-7920
1978 Miller James R ◎ 733-1639
1979 Burmaster Fredk J ◎ 733-3680
1992 Francis Howard T ◎ 733-1808
MEADOW LA INTERSECTS
2002 Davidson Wm J 733-2403
2003 Gehring Anthony J ◎ 733-1740
2020 Sontag Martin P ◎ 733-8271
2032 Detraz D E ◎ 733-0548
2043 Huettig Jack C ◎ 733-7730
2044 Vacant
2056 Boyd John D ◎ 733-7203
2072 Vacant
2082 Hepworth Carl F ◎ 733-4697
2092 Gabris Leonard W ◎ 733-7728
2093 Hair J David ◎ 733-7421
BRIAR CIR INTERSECTS

4

VARONA ST (BELLEAIR)—FROM 320 CARL AV SOUTH 1 EAST OF THE MALL

ZIP CODE 33516
1000 Niepow Roy F ◎ 581-1373
1001 Lewis Carel J ◎ 581-1972
1005 Shoopman E Glenn ◎ 584-5547
1009 Tuten Larry E ◎ 584-2615
1015 Lutes Wm R ◎ 581-2028
GARDENIA ENDS
1103 Lecher Charles F Jr ◎ 584-6332
1105 Behney Lawrence H ◎
1110 Du Bord Andre J ◎ 584-4788
PONCE DE LEON RD INTERSECTS
OSCELA RD INTERSECTS

26

VELMA DR (LARGO)—FROM 1600 BAY DR W NORTH IN A SEMI-CIRCLE

ZIP CODE 33540
35 Hines Bashie E Mrs ◎
55 Hines Donald F ◎ 584-3746
80 John Ralph D ◎ 584-5055
121 No Return
122 Hopkin Danl ◎ 584-5120
145 Lovelee Malvina Mrs ◎ 584-3747
169 Mack Frank S ◎ 584-2452
170 Morgan Wm J ◎ 581-1181
191 Craig Evelyn D Mrs ◎ 584-2079
206 Mathias Everett F ◎ 584-5793
229 Siebelt Raymond J ◎ 584-4235
230 Zupka Victor J
264 Presley Jerry S ◎ 584-7060
292 Rabon Paul T ◎ 584-2837
315 Wardell Wm G ◎
316 Janowski James M ◎ 584-6952
333 Lauth Ralph R ◎ 584-3869
365 Ellis Richd G ◎ 584-8030
390 Blabaum Robt L ◎ 584-4236
399 Sherwood Geo C ◎ 584-2584
1672 Berkihiser Raymond A Jr ◎ 581-2721
1686 Under Constn
1695 Stokes Horace A ◎ 584-1383
1696 Harrison Nathan D ◎ 584-6081
697 Krohg Gerald M ◎ 584-7875
1698 Bentkowski Edw M ◎ 584-7833
1701 Robinson Wm E ◎ 584-0750
1724 Barnes Jacob T pntr contr ◎ 584-5252
1748 Harper Donald M ◎ 581-2023
1750 Miller Frank H ◎ 581-1158
1753 Tasker Leonard H ◎ 581-4686

13

VENETIAN DR —FROM CLEARWATER HARBOR EAST 1 NORTH OF SUNSET DR

ZIP CODE 33515
300 Apartments
1 Turner Pauline Mrs 447-4626
2 Smith Lloyd A 446-6876
3 Mark Ethel Mrs 447-4628
4 Turnbull Lucille Mrs 442-0093
5 Sandeen Oscar N 446-0237
6 Cranfill Margt Mrs 446-8416
7 Kling Olaf E 446-6286
8 Follin Virginia E 445-8893
9 Harper Geo M 447-4622
10 Vacant
11 Champeau C Henri 442-6954
12 Hause Herman W ◎ 442-3314
309 Nute Alden D ◎
311 Simcock Angeline C B Mrs ◎ 442-1376
314 Ale Eug J ◎ 442-1377
319 Weaver Lloyd A 442-5555
405 Titzel Thelma B Mrs ◎ 447-4405
406 Holda Joseph C ◎ 447-4233
410 Elliott Edith F Mrs 447-1617
410a Saint Claire Elinor I Mrs 444-1095
412 Dunn J Alan ◎ 447-1746
415 Smith Duane E III ◎ 447-5865
417 Live Oaks Motel (Annex)
419 Transients
FORT HARRISON AV INTERSECTS

13

VENETIAN POINT DR —FROM VENETIAN DR NORTH 1 EAST OF CLEARWATER BAY

ZIP CODE 33515
1824 Padgett Joseph R ◎ 442-1663
1825 Wilson Russell R ◎ 446-0280
1826 Anderson John L Jr mfr rep ◎ 446-1856
1827 Place Charles N ◎ 446-0940
1828 Hanger Maynard J ◎ 446-6141
1830 Reed Nadine N Mrs ◎ 445-8282
1832 Puttmyer Thos G ◎ 445-8283
1833 Schoetker Geo H ◎ 442-1550
1834 Finnegan John J ◎ 447-2634
1835 Thompson Gordon W ◎ 442-2273
1836 Potter Arth L ◎ 446-6512
1837 Williams Thos C Jr ◎ 442-1860
1838 Turner Joseph K ◎ 446-1192
1840 Hosch Louis E ◎ 446-2139
1841 Vacant
1844 Hale Grace R Mrs ◎ 446-6915
1846 Cole Ray M ◎ 442-0945
1848 Dangeleisen Cath H Mrs ◎ 446-7394
1849 Zachary Alex D ◎ 446-6523
1850 Broolis Emma T Mrs ◎ 446-7060
1852 Vacant
1853 Clark Charles G ◎ 447-5290
1854 Burkett Vernon T ◎ 447-5298
1856 Vacant
1857 Nickel Laurence R ◎ 442-6772
Ostrander Royal J 447-5072
1858 Kerr Ralph W ◎ 447-5076
1859 Ernst Harvey E ◎ 447-5074
1860 Cox Geoffrey 446-1879
1861 Port Harold G ◎ 442-8349
1862 Long Dennis J ◎ 446-1464
1863 Beilstein Harold winter res ◎
1864 Payne Walter K ◎ 446-0202
1866 Kelly Richd F ◎ 442-1028

16

VENTURA DR (DUNEDIN)—FROM E UNION NORTH 1 EAST OF PATRICIA

ZIP CODE 33528
8 Frank Richd L ◎ 733-6197
11 Slagle Dean B ◎
14 Dieter Viola Mrs ◎ 733-1507
19 Frankenfield David ◎ 733-1807
Harris Edith Mrs 733-1807
22 Dean Ruth W Mrs ◎
27 Sentz Dorothy M Mrs ◎ 733-7955
36 Powers Frank J Jr ◎ 733-7148
39 Mc Cullough Virgil W ◎ 733-7649
42 Fallon Leo M ◎ 733-1670
45 Hale Arth S ◎ 733-6033
48 Waddington Barbara J Mrs ◎ 733-4647
51 Starzinger Fredk J ◎ 733-6193
52 Johnson Walter L ◎ 733-6701
56 Vacant

CAMPBELL PAVING CO.
General Contractors
PAVING
● EXCAVATION
● DRAINAGE
● EQUIPMENT RENTALS
TELEPHONE
446-8591
1701 N. Hercules Av. at S.A.L. R.R. Clearwater Fla.
(See Page 30 Buyers' Guide)

Who Sells It?
Is Answered by the Classified Business Lists in this Directory

SEAFARER'S
RESTAURANT AND LOUNGE
Specializing In Seafood and Steaks
• Entertainment • Imported Champaign and Wines • Reservations For Parties
A COOL RUSTIC CAVE ATMOSPHERE
2292 East Bay Dr., Largo (33540)
Tel. 531-6676

Serenity Gardens Memorial Park, Inc.
FLORIDA'S MOST BEAUTIFUL AND MODERN CEMETERY
SERVING ALL OF PINELLAS COUNTY
(See Page 27 Buyers' Guide)
13655 Wilcox Road, Largo, Fla.
Tels. 595-2914 and 595-3521

VENTURA DR (D)—Contd
57 Hanssen Norman ◎
65 Martin James H ◎ 733-4286
66 Baker Geo W ◎ 733-9477
71 Roberts Robt H ◎ 733-9457
72 Hunter Robt M ◎ 733-6163
78 Schucha Andrew R ◎ 733-1947
79 Collins Wm H ◎ 733-9427
82 Mc Ewen Arth I ◎ 733-3344
85 Molstad Gladys Mrs ◎ 733-7423
86 Bates Harold S ◎ 733-4245
92 Creveling Hugh C ◎ 733-3089
LEXINGTON DR INTERSECTS

37
VENUS AV N —FROM 1754 CLEVELAND NORTH 4 EAST OF DUNCAN AV

ZIP CODE 33515
5 Mulligan Wm J ◎ 444-9653
8 Stephenson James E ◎ 447-3839
11 Tsokatos Andrew G ◎ 445-5595
12 Seiffert Elsie K Mrs ◎ 444-9531
15 Perry Gertrude L W Mrs ◎ 444-9654
16 Lago Jack ◎ 447-3637
19 Clemens Anthony B ◎ 444-9433
20 Day William G ◎ 444-9571
100 Holt Ellsworth W ◎ 444-9572
101 Sigler Viola J Mrs ◎ 447-5888
104 Hall Nell M Mrs ◎ 446-0785
105 Townsend R Tailer ◎ 444-9652
109 Tessmann Henry E Rev ◎ 445-5592
110 Grantham Eula M Mrs ◎ 446-6309
112 Phillips Estella K Mrs ◎ 444-9575
115 No Return
DREW INTERSECTS
DREW INTERSECTS

44
VENUS AV S —FROM 1 BLK SOUTH OF 1745 CLEVELAND 4 WEST OF DUNCAN AV

ZIP CODE 33515
STAR DR BEGINS
200 Thetford Richd A ◎ 446-0909
204 Whaley Charles P ◎ 447-1693
208 Lee Ernest A ◎ 444-9643
212 Dunphy Harry A ◎ 446-1589
215 Hoffman Fred W ◎ 447-2127
216 Constand Eliz L Mrs ◎ 446-9639
219 Sieving Edw W ◎ 442-3045
223 Carlisle Forrest T ◎ 446-6658
RAINBOW DR INTERSECTS
300 Brinson Apartments
Brinson Frank C ◎ 442-6964
A Transients
B Vacant
C Vacant
D Transients
E Transient
301 No Return
305 Swearngen Clarence E
307 De Mattia Michl 446-2958
308 Vacant
308½ Cline John C ◎ 442-1439
309 Sundial Apartments
1 Harvey Jinene L 446-6859
2 No Return
3 No Return
310 Transients
310½ Vacant
400 Vacant
402 Vacant
404 Venus Motel 444-9672
1 Transients
2 Transients
3 Hodges H Ambrose ◎
4-9) Transients
GULF TO BAY BLVD

15
VERBENA ST (CLEARWATER BEACH)—FROM 815 BRUCE AV EAST

ZIP CODE 33515
50 Johnson Erma M Mrs ◎ 442-3472
51 Robertson Thos ◎ 445-4602
LANTANA AV INTERSECTS
55 Coffman Wm F ◎ 442-5250
58 Kahn Elliott M ◎ 447-5819
65 Allen Campbell M ◎ 446-7664
66 Bowen James E Jr ◎ 446-8806
NARCISSUS AV INTERSECTS
BAY ESPLANADE INTERSECTS

58
VERDE DR —FROM 2250 S LAGOON CIR NORTH 1 WEST OF OLD COACHMAN RD

ZIP CODE 33515
1715 Patterson Harold F ◎ 445-4682
1716 Albury Charles B ◎ 442-2509
1719 Ritter Wm ◎ 442-9957
1723 Clark Wayne W 446-2753
1727 Baldwin Ralph M ◎ 446-1194
1731 Lott Charles R ◎ 442-8805
1735 Bittaker Thos H ◎ 446-6636
1739 Kremzar Mona M Mrs ◎ 442-9955
1749 Miller Mark F ◎ 444-9901
N LAGOON CIR INTERSECTS

5
VERNON ST —FROM 1523 GREENWOOD AV EAST

ZIP CODE 33516
1122 Byrd James B Rev ◎ 446-2112
Fillmon Ronald

28
VERNON TER (LARGO)—FROM PINE WEST 1 NORTH OF CLIFTON TER

ZIP CODE 33540
2800 Sadilek Joseph B ◎ 581-1498
3061 Mac Donald Charles R ◎ 584-8296
3094 Kraus Benedict R ◎ 581-3265
3126 Brown Clyde C ◎ 581-2938
3127 Under Constn
KENNYWOOD DR INTERSECTS

43
VICTOR DR (DUNEDIN)—FROM 1087 ADMIRAL RD NORTH 1 EAST OF PHILCO

ZIP CODE 33528
921 Dold Otto ◎ 733-2231
931 Caley Herbert T ◎ 733-7718
936 Slyker Kathleen Mrs ◎ 733-5238
945 Patrick Beatrice Mrs ◎ 733-8049
948 Farese Henrietta J Mrs ◎ 733-3997
957 Boulton Gilbert R ◎ 733-9288
960 Smith Russell G ◎ 733-7237
965 Canipe Johnie J ◎ 733-6157
977 Haag Lavinia Mrs ◎ 733-4583
980 Lightner Elton D ◎ 733-4683
985 Dilts Louise E ◎ 733-4354
988 Godwin Marilyn T Mrs ◎ 733-7880
997 Eldridge Roy E ◎ 733-3729
998 Morgan John ◎ 733-9290
1009 Mehaffy Delbert D ◎ 733-9238
1014 Tobin Marie M Mrs ◎ 733-3009
1017 Archer Clarence P ◎ 733-4373
ANGLE RD INTERSECTS

33
VICTOR HERBERT DR (LARGO) FROM 2748 ROBERTA NORTH

ZIP CODE 33540
850 Dow Melvin C ◎ 531-1062
851 Geannakos Theo G ◎ 531-5491
884 Musick Raymond D ◎ 431-5104
926 Bader Charles A ◎ 531-3794
927 Seatter John ◎ 531-3144
944 Ward Mills C ◎ 531-5118
945 Henderson Joseph B ◎ 531-6730
962 Jorgenson Donald ◎ 531-7377
963 Karr Claude L ◎ 531-3007
978 Wooten Sammy R ◎ 531-6556
979 Grahn Paul S ◎ 531-4168
1014 Senko Andrew ◎ 531-3742
1015 Cabral Ernest V ◎ 531-3744
1042 Engels Albert A ◎ 531-3038
1049 Taylor Vonda M Mrs ◎ 531-3891
1066 Hazlett Byron G ◎ 531-7201
1090 Goss James C ◎ 531-7352
1091 Hamblin John S ◎ 531-3784
1122 Bell David M ◎ 531-2982
1123 Darden Wm C importer ◎ 531-4018
1144 King Wm H ◎ 531-6858
1145 Franks John L ◎ 531-4176
1147 Henry Wm J ◎ 531-3082
1168 Parker Fredk T ◎ 531-3390
1192 Wray J Earl ◎ 531-4128
ROSERY RD INTERSECTS

51
VICTORIA DR —FROM SOUTH OF 2046 LAKE CITRUS DR NORTH 4 EAST OF HERCULES DR

ZIP CODE 33515
2101 Morton Harman L ◎ 733-3472
2109 Conover Alida V R ◎ 733-6525
2117 Locke Milford R 733-4743
2125 White Agnes C Mrs ◎ 733-3560
2129 Richard Edw B ◎ 733-2057
2133 Meacham Wilma L Mrs ◎ 733-2068
2137 Porter Wm S Rev ◎ 733-6666
2140 Zbinden Sidney T ◎ 733-1585
2141 Megguier Maria Mrs ◎ 733-8584
2144 Singletary Delores C Mrs 733-1543
2145 Clancy John F ◎ 733-5782
2148 Jaeger Lulu Mrs ◎ 733-3566
2149 Zak Leonard H ◎ 733-1634
2152 Vacant
2153 Casey John E ◎ 733-8651
2156 Brigante Francis A ◎ 733-3231
2157 Wright Robt F ◎ 733-4783
2161 Unsel Stanley E 733-0207
2164 Caffrey Fredk W ◎ 733-3233
2165 Gerner Edw ◎ 733-1479
2169 Reinboldt Eug C ◎ 733-1078
ALLARD DR INTERSECTS

18
VICTORIA DR (DUNEDIN)—FROM MAIN ST NORTH 1 EAST OF CLEARWATER BAY

ZIP CODE 33528
821 Moss Albert E ◎ 733-9126
Kulp Walter L winter res 733-7507
827 Vacant
MONROE BEGINS
903 Vacant
915 Chase Fred R winter res ◎ 733-6781
Mc Murray Bertha Mrs winter res
Scales Laura Mrs winter res
937 Mc Dougal C Bouton winter res ◎ 733-2003
937½ Vacant
WASHINGTON BEGINS
951 Chase Fredk J Jr ◎ 733-6768
969 Cunningham Geo L ◎ 733-6579
TILDEN BEGINS
1005 Dutton W Wallace Jr ◎ 733-3210
1015 Mc Cullough Julia B Mrs ◎ 733-2787
HANCOCK BEGINS
1037 Skinner Francis L ◎ 733-1021
1057 Skinner Bronson C ◎ 733-2750
1069 Mabry Thos ◎ 733-8130
JACKSON BEGINS
1101 Victoria Apartments 733-6522
1 Austin Roland M 733-2559
2 Vacant

Where to Buy?
Consult the Classified Business Lists In This Directory

1211 COURT STREET
CONDON-MEEK Inc. Realtor · Insurer
MULTIPLE LISTING SERVICE
PHONE 446-5051

VICTORIA DR (D)—Contd
3 Anderson Julie B Mrs 733-4878
4 Wagner Alice B Mrs 733-7200
5 Harwood Leila T Mrs 733-2709
6 Fix Florence J Mrs 733-3292
7 Coubrough Andrew 733-5489
8 Rose Margt P Mrs 733-1319
9 Mc Caffrey Natalie C Mrs 733-7042
10 Church Lucy Mrs 733-9142
11 Tischouser Florence E Mrs 733-6245
12 Kruse Paul F 733-1774
13 Brabee Frances H Mrs 733-7008
14 Everingham Emily C 733-9371
15 Wilms John C 733-3312
16 Keeling Walter A 733-5201
17 Taylor Josephine B Mrs 733-5346
18 Matteson Edna E Mrs 733-1942
19 Blakeslee Helen M Mrs 733-4677
20 Lord Arth H 733-8605
21 Jamison James B 733-6651
22 Bower Josephine L Mrs 733-4629
23 Brose Reinhold G 733-6350
24 Torrance Anna R Mrs 733-2832
25 Lucken Mabel T 733-6202
26 Downing Marguerite G Mrs 733-7576
1121 Collins Cedric H ◎ 733-2813
1129 Lindner Emil O ◎ 733-1983
1135 Tucker Edith F Mrs ◎ 733-1072
1141 Clark Clarence ◎
1147 Gowers Apartments 733-9231
A2 Holz Carolyn P 733-0253
A3 Van Dusen Frances Mrs 733-9323
A4 Sherrick Dorothy M Mrs
B1 Vacant
B2 Inbody Mildred H Mrs
B3 Boucher Florence S Mrs 733-6584
B4 Vacant
Gower S Ernest ◎ 733-9231
LEE BEGINS

39

VICTORIA RD (LARGO)—FROM 12596 INDIAN ROCKS RD WEST (NUMBERS IRREGULAR)

ZIP CODE 33540
4 Wickliffe Raymond E ◎ 595-2815
14546 No Return
14031 Holschuh Wm D ◎ 595-2364
6 Savitz Donald R ◎ 595-1910
8 Jeffrey Ted 595-5325
14063 Kerr Richd L ◎ 595-3337
10 Savitz Ruth K Mrs ◎ 595-4776
14079 Barlow Charles D ◎ 595-3166
11 Parker Beulah M Mrs ◎ 595-2715
12 Barber Mazie G ◎ 595-2680
14121 Demery Frank ◎ 595-1211
14122 Moorhead Paul A ◎ 595-2381
14135 Maves Donald V ◎ 595-5661
14140 Vacant
14190 Fuller G Allen Jr ◎ 595-3213

26

VICTORY AV (LARGO)—FROM 195 E OVERBROOK ST EAST 1 NORTH W BAY DR

ZIP CODE 33540
2052 Daker Sarah A Mrs ◎ 584-5596
2085 Fedico Peter ◎ 584-5459
2107 Rose Charles I ◎ 584-2334
2135 Fitzpatrick James B ◎ 584-3335
2162 Barton Aubrey J 584-2362
2163 Vilim Loretta S Mrs ◎ 584-4681
2190 Bebout Hugh H ◎ 584-0589
2191 March Paul ◎
E OVERBROOK INTERSECTS
2212 Starr Ralph W ◎
2213 Mac Adam Theresa F Mrs ◎ 584-5396
2236 Chatigny Francis D ◎ 581-2507
2237 Pettibone Eva M Mrs ◎
2260 Browning Charles E ◎ 581-1239
2261 Brassow Wm C ◎ 584-7418
2284 Brown Roy E ◎ 584-3534
2285 Kinglsey Mark S Jr ◎ 581-4550
2308 Webb Thos F ◎ 584-2925
2309 Steger Werner H ◎ 584-8470
OVERBROOK INTERSECTS

35

VIEWTOP DR —FROM LAKEVIEW RD SOUTH 7 EAST OF KEENE RD

ZIP CODE 33516
1300 Carlson Wm F ◎ 531-1685
1308 Novak Alvin J ◎ 531-1351
1309 Snyder Larry J ◎ 531-4717
1314 Mehring Glenn R ◎ 531-8670
1317 Pappaylion Steve
1320 Smith Charles A ◎ 531-1912
1325 Odom Charles W ◎ 531-1023
1326 Griffin J David ◎ 531-1022
1331 Le Doux Elzia ◎ 531-6608
1332 Stoner Marion J ◎ 531-6920
1337 Neeb Edw H ◎ 531-1054
1338 Felcoski Jack ◎ 531-3683
1343 Peterson James H ◎ 531-1041
1349 Noah Raymond L ◎ 531-2100
1353 Gross Zade B ◎ 531-3771
1354 Taylor Warren H ◎ 531-5121
1358 Yager Andrew ◎ 531-6842
1359 Wicks Howard G ◎ 531-4295
1365 Mc Elroy Geo B ◎ 531-1901
1366 Seifert Earl F ◎ 531-1049
1373 Bluder Arth W ◎ 531-2680
1381 Gregory Arth E Jr ◎ 531-1028
1382 Daniels Leon G ◎ 531-1082
1389 Toth Thos G ◎
1395 Forrest Harold M ◎ 531-2163
STANCEL DR INTERSECTS
1400 Marino Carmen J ◎ 531-1547
1401 Genovar Robt L ◎ 531-1727
1408 Lindquist Geo O ◎ 531-1080
1409 Burch Eug M ◎ 531-5558
1416 Bicsak Julie ◎
1417 Craft Irene W Mrs ◎ 531-5531
1424 Bantz Ruth A Mrs ◎ 531-1633
1425 Kirkpatrick Matthew C ◎ 531-1085
1432 Wilson Calvin H ◎ 531-6422
1433 Stevenson Charles J ◎ 531-5505
1438 Doan Robt E ◎ 531-9772
1439 Hutchison Wm R ◎ 531-1036
1444 Molsberry John M ◎ 531-5350
1445 Patterson Harold C ◎ 531-2170
1450 Teer Peter ◎ 531-5464
1451 Schmidt Josephine M Mrs ◎ 531-2174
1456 England Wm A ◎ 531-5333
1457 Hinton Robt M ◎ 531-1888
1462 Bomba John J ◎ 531-1720
1463 Martin Charles L ◎ 531-6721
1468 Morris Marion J ◎ 531-6759
1469 Fairfield Leroy F ◎
1474 Gibbs Ralph N ◎ 531-1756
1475 Patterson Paul A ◎ 531-2116
1483 Hoff Fred J ◎ 531-1075
1490 Sweda Peter ◎ 531-1792
1491 Taylor James
NURSERY RD INTERSECTS

10

VINE AV —FROM 900 DREW NORTH

ZIP CODE 33515
204 Mc Gowin W Leroy 446-9411
204½ Speedy Delivery Service 446-6706
Van Voorhis Nellie D Mrs ◎ 446-6706
205 Ingersoll Lee
206 Shaw Violet M Mrs ◎ 444-6651
207 Hamilton J Palma ◎ 447-5242
208 Williams Zella B Mrs ◎ 447-1803
Comer Eug T 447-1803
208½ Royer Frank
210 Vacant
JONES INTERSECTS
300 Vacant
301 Trotter Thos W
302 Chipley John T
302½ Vacant
302½a Smith Wesley
303 Watson Lou H Mrs ◎ 442-8282
304 Drew Leland F ◎ 447-2990
306 Smith Sarah L Mrs 445-4702
306½ Johns Steph
307 Vacant
308 Lamm Marie Mrs ◎ 442-7671
309 South James L
310 Stone John R
311 Busick Berniece A Mrs ◎
HART INTERSECTS
400 Butler Myrtle E Mrs 446-1576
401 Ulmer Lois C Mrs ◎ 442-1926
402 Register Mary M ◎ 442-4574
403 Vacant
403½ Ballard Jessie V
Blair Joseph E
404 Moore Wm J ◎
405 Casey Paul
405½ Bailey Karen
406 Hair Imogene E Mrs
Osborne Hazel H Mrs ◎ 442-1532
407 Castator Lotta S Mrs ◎
408 Whittle James R Jr ◎ 447-4802
410 Reflogal Alma F Mrs ◎ 446-2556
412 Barnes Furman E
412½ Haggard Mae Mrs
PLAZA BEGINS
500 Vacant
500a Vacant
500b Vacant
502 Vacant
507 Florida Power Corp (Stge)

12

SCL CROSSES
MAPLE INTERSECTS
600 De Vries Andrew ◎ 447-6373
600½ Carlson May E Mrs ◎
603 Rodak Thomas P
604 Mc Glashen Charles ◎ 442-0178
ELDRIDGE INTERSECTS
701 Vacant
703 Johnson G Frank ◎ 442-2920
704 Reed Ralph
705a Delancey Charles
705b Foster George M
705½ No Return
706 Scheiber Mary A Mrs 442-7673
707 Smith Virgil M ◎ 442-2915
708 Vacant
709 Wyllie Edw 444-7641
710 Vacant
711 Steiner Dennis L
SEMINOLE INTERSECTS
803 Cortese Cynthia A
Taff Melville
807 No Return
807½ Pierce Charles E
Santiago Louis G 444-8761
809 Vacant
809½ Vacant
811 Phillips Tressa L Mrs
NICHOLSON INTERSECTS
900 Carr Gerald G ◎
901 Wilson Wm C 447-2371
901½ No Return
902 Bellamy Nellie V Mrs ◎ 447-2142
903 Vacant
904 Nelson Goldie Mrs
905 Mc Coule Harold
906 Cherryholmes Elaine Mrs
907 Barnes Jack
908 Reaves Oscar E 442-2789
909 Touchton Charles E 447-4978
PALMETTO INTERSECTS
1000 Berry Raymond Garage
Speedy's Auto Body Shop
1002 Zanders Major ◎
1003 Washington Henry ◎ 442-3440
METTO INTERSECTS
1006 Higgins Eloise Mrs
1006½ No Return
1007 Gallishaw Mary L Mrs 442-9054

CURTIS & GROSS INC.
REALTORS
An Accredited Management Organization
(See Page 31 Buyers' Guide)
314 S. Missouri Ave., Suite 306
Tel. 446-8323
INSTITUTE OF REAL ESTATE MANAGEMENT ACCREDITED MANAGEMENT ORGANIZATION

Consult the CLASSIFIED LISTS of the DIRECTORY
If You Would Find What You Wish to Buy

WEST COAST AWNING CO.
(NOT INC.)

FHA TERMS

- JALOUSIES
- AWNINGS WINDOWS
- DOOR AWNINGS
- SCREENED PORCHES
- POOL ENCLOSURES
- CANVAS AWNINGS
- STORM WINDOWS

1424 S. MISSOURI AVE.
—
CLEARWATER
—
PHONE
446-7716
(See Page 10 Buyers' Guide)

C. J. STOLL INC.
MOBILE HOMES
OVER 37 YEARS IN FLORIDA
(See Page 56 Buyers' Guide)
2160 GULF-TO-BAY BLVD.
TEL. 446-6944

VINE AV—Contd
1009 Parker Roosevelt
1010 Smiley Elvie Mrs 442-6603
1011 Gayword Eli
1012 Hill Lillie M Mrs 442-5283
Thomson Annie J Mrs 442-5283
1013 Nelson Mary Mrs
JURGENS INTERSECTS

VINE AV (DUNEDIN)—FROM JAMES NORTH 1 EAST OF NEW YORK AV 17

ZIP CODE 33528
507 Lobsinger John W ◎ 733-9348
521 Oliver Keith ◎ 737-6963
526 Larson Marvin 733-4468
538 Caron Robt W ◎ 733-8495
545 Windsor Harry O ◎ 733-0581
546 Smith Kenneth W ◎ 733-9466
559 Brock Wm G ◎ 733-9408
560 Sheesley Martin H 733-1549
567 Gulick Lewis M ◎ 733-2673
568 Traxler Emolia W Mrs ◎ 733-3633
572 Brown Winifred Mrs ◎ 733-6434
578 Bower Thelma L Mrs ◎ 733-1389
581 Brashear Walter A ◎ 733-1560
582 Choquette Rene ◎
598 Kocka Fred T ◎ 733-2637
599 Vacant
JAMES INTERSECTS
601 Richards Saml ◎ 733-9182
620 Fesler Frank J ◎ 733-7394
635 Vacant
638 Wilson John S ◎ 733-3290
WILKIE INTERSECTS
657 Gray Eliz F Mrs ◎ 733-9179
667 Savage E Stewart ◎ 733-7788
668 Bock Ronald D ◎ 733-1088
685 Watson Lillian R Mrs ◎ 733-7867
689 Lageman Marion C Mrs ◎ 733-6224
698 Paus A Russell ◎ 733-9122
SCOTLAND ENDS
704 Mc Neer Alice C Mrs ◎ 733-4032
705 Armour James ◎
715 Rutledge Leon W ◎ 733-6222
733 Ferguson Clarence E ◎ 733-6225
740 Goodell Carlton E ◎ 733-6743
741 Graves Bernice M Mrs ◎ 733-6059
WOOD ENDS
749 Crane Thos G
754 Roberts Henry H winter res ◎ 733-7761
757 Starie Ellen H Mrs ◎ 733-7364
775 Mc Pherson Malcolm ◎ 733-8132
VIRGINIA INTERSECTS

VIOLA DR —FROM 1325 S BELCHER RD WEST 35

ZIP CODE 33516
2199 Pierce Danl I ◎ 531-6323
2195 Crane Ronald E ◎ 531-7381
2187 Bryder Earl L ◎ 531-4716
2186 Fillmon James R ◎ 531-7151
2181 Wood Robt L ◎ 531-5073
2180 Harrison Wayne J ◎ 531-7263
2176 Goldstrom Ralph A ◎ 531-6555
2175 Mitchell Herbert F ◎ 531-5072
2168 Galliher Walter T ◎ 531-4300
2167 Wise Walter R ◎ 531-6393
2160 Miller Bruce S ◎ 442-8669
2159 Billiris Nick M ◎ 531-4420
2152 Molander Rose Z Mrs ◎ 531-4915
2151 Johns Douglas S ◎ 531-6268
2143 Mc Naughton James L ◎ 531-6964
2137 Brown H Gordon ◎ 531-6347
2131 Loyd John E ◎ 531-6260
2126 Bergman Paul A ◎ 531-6491
2125 Angelillo Rocco L ◎ 531-4101
YULEE BEGINS

VIRGINIA AV —FROM 109 MEADOW LARK LA EAST AND WEST 3 NORTH OF GULF-TO-BAY BLVD 47

ZIP CODE 33515
3001 Thrasher Carroll W ◎ 726-4136
3005 Taylor James P ◎ 726-3485
Taylor Patricia A
3007 Robinson I Cecil ◎ 726-3414
BAY VIEW BLVD INTERSECTS

VIRGINIA AV (SAFETY HARBOR) FROM 245 CHURCH NORTH 1 EAST OF CORNISH AV 25

ZIP CODE 33572
TUCKER INTERSECTS
715 Kuykendall Cath T Mrs ◎ 726-4132
BAILEY INTERSECTS
855 Owens Earle A ◎ 726-2252
HILLSBOROUGH INTERSECTS

VIRGINIA AV EXTN —FROM BEECHER RD EAST 1 NORTH OF LAKEWOOD DR 51

ZIP CODE 33515
1901 Koerner Otto H mason contr ◎ 733-6549
1953 No Return
1956 Lipsey Ellis B ◎ 733-3479
1963 Selle Wm J ◎ 733-2873
HERCULES DR INTERSECTS

VIRGINIA LA —FROM 1856 GULF-TO-BAY BLVD 1 EAST OF KEENE RD 44

ZIP CODE 33516
504 Pappalardo Angelo
505 Hall Luella E ◎ 447-3955
506 Sanders Larry 444-9771
508 Cole Sherman C ◎
509 Rowland Clifford ◎ 447-3853
510 Ballance David G 444-9774
511 Shaw Mary L Mrs ◎ 444-2652
512 Manley Ray A ◎ 442-6894
515 Vacant
516 Rohn Daisy Q Mrs ◎
517 West Robt M 442-4646
520 Winslow Clarence E Rev ◎ 442-7600
524 Soden Lillian E Mrs ◎ 445-4361
525 Harper Walter F ◎ 442-4986

VIRGINIA LA E —FROM STATE ROAD 590 SOUTH 1 EAST OF E COUNTRY LA 47

ZIP CODE 33515
104 Logan Freel ◎ 726-2498
105 Vacant
106 Ball David E ◎ 726-1397
107 Bivins Roofing Co 726-1220
Bivins Richd L ◎ 726-1220
108 Reeves Langdon C ◎ 726-1026
109 Howe Chester F ◎ 726-3988
110 Irving Mary E Mrs ◎ 726-3063
111 Vacant
112 Weinreich Mary E ◎ 726-1622
113 Pickard Herbert D 726-2808
114 Morgan Glenn
115 Grubb Ralph M ◎ 726-1683
116 Kluegel O E ◎
117 Miner Charles E Jr ◎ 726-1681
118 Lauser Richd Q ◎ 726-2566
119 No Return
W GRAPEFRUIT CIR BEGINS
120 Windsor H Dale 726-3410
121 Whyel Donald B ◎ 726-1772
122 Pahola A ◎
123 Elmstrom Bernard ◎ 726-1774
124 Worman Jennie R Mrs ◎ 726-1836
125 Townsend Mildred M Mrs ◎ 726-3475
126 Snook Marjorie G Mrs ◎ 726-1240
127 Zelich Simon ◎ 726-1486
128 Thomas Bert L ◎
129 Goddard Joe W ◎ 726-1604
130 No Return
131 Mc Daniel Charles C ◎ 726-3344
132 Tysinger Raymond D ◎ 726-2869

VIRGINIA LA W —FROM STATE HWY 590 SOUTH 1 WEST OF PINEAPPLE LA 47

ZIP CODE 33515
1513 Wheeler Robbie D ◎ 726-2355
1517 Mathews Jerry D ◎ 726-3354
1521 Hare Robt C ◎ 726-3559
KUMQUAT DR INTERSECTS

VIRGINIA ST (DUNEDIN)—FROM 820 DOUGLAS AV EAST 1 NORTH OF MAIN 18

ZIP CODE 33528
424 Roth Glen D ◎ 733-4616
428 Twin Palms Apartments
1 Vacant
2 Vacant
3 Lomnick Agnes Mrs
4 Daughtry Marie L Mrs 733-8057
5 Vacant
6 Vacant
7 Vacant
8 Ware Ruth Mrs 733-7616
9 Berkley Jean Mrs
434 Reid Norman E ◎ 733-2512
436 Van Inwegen Allan J ◎
458 Cedar Apartments The
1 Shade Grace P Mrs ◎ 733-3847
2 Vacant
3 Schooley James
4 Vacant
5 Jacobs Leona Mrs 733-6721
6 Vacant
7 Wilson John

MAIN INTERSECTS 17
HIGHLAND AV INTERSECTS
512 Hammond Judy E 733-8894
Gammon Charles
513 First Baptist Church Education Building
518 Hinson Edgar I ◎
522 Apartments
1 Tsokatos Irene C
2 Anjima Harry 733-9172
3 Lord Ethel B Mrs 733-0271
4 Vacant
525 Cousins Isaac S
531 Folin Lyle
LOUDEN AV INTERSECTS
535 Dunedin Police Dept 733-4144
536 Zerby Gwendolin F Mrs ◎ 733-4229
536½ Vacant
540 No Return
556 Holder Geo D ◎ 733-4020
556½ Elmer Marion G
MILWAUKEE AV INTERSECTS
603 Mahoney Mildred Mrs 733-3497
607 Mease Hosp & Clinic Educational Bldg
611 Vacant
617 Apartments
1 Biddle Edith
2 Dunn Deborah 773-8519
3 Knowles Ted 733-0528
621 Etheridge Joseph A ◎ 733-6995
631 Winiecki Gertrude H Mrs ◎ 733-3354
631½ Marshall Donald
643 Pflanzer Marie A Mrs 733-5421
644 Mease Hosp & Clinic Admn Annex
647 Siegworth Geo W ◎ 733-4644

Consult the CLASSIFIED LISTS of the DIRECTORY

If You Would Find What You Wish to Buy

"MEET US" AT CLEARWATER'S FINEST
Holiday Inn®
400 U.S. Highway 19, South
(See Page 59 Buyers' Guide)
(Just off Intersection of Florida Highway 60, Clearwater)
Phone 442-8173

VIRGINIA ST (D)—Contd
651 Gillispie J Rodney ◎ 733-7302
ORANGE AV INTERSECTS
700 Northrup Irene M ◎ 733-6718
701 Dedrick Bertha Mrs ◎ 733-6719
711 Forte Irene W 733-5417
712 Vacant
717 Hines Cliff R ◎ 733-4511
722 Martin Frances C Mrs ◎ 733-6836
725 Vasiliou Mary N Mrs ◎
Moore Margt E A Mrs 733-5881
725½ Ward Thelma B 733-8909
734 Mc Kown James A 733-6734
738 Dunedin Day Nursery & Kindergarten Inc 733-9148
739 Greer David C ◎ 733-5330
741 Brooks Fred E ◎
745 Telmerer Mary
753 Conger Charles A ◎ 733-5364
757 Beaudry Raymond L ◎ 733-3781
NEW YORK AV INTERSECTS
801 Morrisey Wm 733-3678
809 Ware Harvey D ◎ 733-7616
815 Strayer Elmer J ◎ 733-3327
821 Hyland Isabel ◎ 733-7331
827 Erskine Robt R ◎ 733-7328
831 Talcott Wm C ◎ 733-8311
835 Johnson Bernard E ◎ 733-7618
VINE AV ENDS
843 Smith Wiley R ◎ 733-8977
859 Gibson Wilma W Mrs ◎ 733-1622
MANOR DR INTERSECTS
875 Reed James R ◎ 733-5203
883 Sibley Warren C ◎ 733-4323
MARJON AV ENDS
889 Jones Amanda K Mrs ◎ 733-6346
895 Miller John D bldg contr ◎ 733-5268
Keating M Ernest winter res 733-6792
PATRICIA ST INTERSECTS
915 Richards Thos J ◎ 733-7829
921 Clouse Walter E ◎ 733-7826
927 Law Harold B ◎ 733-2748
933 Rau Jordan A ◎ 733-7828
947 Rush James E ◎ 733-3440
949 Furman Horace S III ◎ 733-5975
950 Harrison Everett M ◎ 733-5350
959 Vacant
960 Dunedin Recreation Hall
969 Frisch Nicholas F ◎ 733-8190
979 Hunter Donald L ◎ 733-3529
989 Mason Lester M 733-7941
PINEWOOD INTERSECTS
1020 Municipal Pool
Dunedin Extension Homemakers Club
Dunedin Maintenance Area Bldg
1061 Spanish Gardens Nursing & Convalescent Home Inc 733-2619
1095 Onorton James C 733-1649
1099 Brenner Hugh ◎ 733-8339

14

VISTA WAY —FROM DOUGLAS AV EAST 1 SOUTH OF SUNSET POINT DR

ZIP CODE 33515
1208 Plummer Ida L Mrs ◎ 442-9373
1209 Huff Howard W 447-6374
SYLVAN DR INTERSECTS
1244 Hill Reedy C ◎ 442-9377
1244½ Vacant
PINELAND DR INTERSECTS

9

WALNUT ST —FROM 712 N HIGHLAND AV EAST 1 NORTH ELMWOOD

ZIP CODE 33515
1514 Hoebeke Rosa Lee Mrs ◎ 446-3440
GLENWOOD AV INTERSECTS
1531 Mc Keown Wm ◎ 447-3634
1532 Stephan W Fred ◎ 446-7605
1540 Stephan Wm F III ◎ 444-5472
1541 Krentzman I Benj ◎ 446-2407
1550 Dohme J R genl contr ◎ 446-7320
WOOD DR INTERSECTS
1560 Davis Jerry D ◎ 445-8902
1561 Enquist Anna H Mrs winter res ◎ 446-9232
1565 Reade Ralph W B ◎ 446-6254
1566 Gould Ruth C Mrs ◎ 446-7752
1571 Lyon W B ◎ 447-5069
1572 Searson J Rush ◎ 442-8825
1577 Roy Donald J ◎ 446-8688
1600 Webb Jane M Mrs ◎ 446-9412
1605 Fulton Warren H 446-6571
1606 Brasher Sam E ◎ 446-0949
1609 Beverley Geo H ◎ 442-7379
1610 Williams Jack D ◎ 447-1152
RICHARDS AV INTERSECTS

39

WALSINGHAM RD (LARGO)—FROM SEMINOLE BLVD WEST TO RIDGE RD

ZIP CODE 33540
12020 Vacant
12051 Whitesell Gladys N Mrs ◎ 584-3527
Davies Eliz W Mrs
12053 Whitesell Nelson A ◎ 584-3229
12211 Shirvis Frank ◎ 584-3525
12615 Leonard Lake Apartments
Koutney Wm H ◎ 595-3155
12685 Vacant
12690 Mariner Mobile Homes mfrs
ULMERTON RD ENDS
12701 Atlantic Service Center
12748 Kizer John A ◎ 595-2283
12750 Galbraith Howard E
12850 Paty Geo ◎ 595-1069
12982 Miller Nursery plants
12988 Fran Jo Acres Kennels 595-3432
Tefft E Frances Mrs ◎ 595-3432
12994 Hess Otto J ◎
12999 Austin D W ◎ 595-3122
13010 La Croix B Kathleen Mrs ◎ 595-3134
13122 Godwin Carl E Rev ◎ 595-3252
County Auto Inspection Sta 3
131ST BEGINS
13200 Hayes Tolton L
13201 Indian Rocks Nurseries 595-2594
13301 Harvest Temple Church Of God 595-2034
13424 Rita's Beauty Shop 595-2487
Eimann Rita Mrs ◎ 595-2487
13428 Monastra Edwin J ◎ 595-2601
13445 Lee Robt E
LAKE DR BEGINS
13489 Patterson Walter W ◎ 595-2908
13521 Johnson Wm A ◎ 595-2805
13531 Fickley Pearl E ◎ 595-3409
13540 Cornell Kenneth D ◎
13551 Mamagona Radnor X ◎ 595-3369
PALM DR BEGINS
13643 Lee Ellen M Mrs mus tchr 595-2944
13700 First Baptist Church Of Indian Rocks 595-3421
137TH INTERSECTS
13709 Hicks Lyle C ◎ 595-2379
13763 Gallo Robt winter res ◎
Cottrell Walter L 595-5252
13785 Vacant
13900 Brock's Fabrics
Brock Cecil R ◎ 595-5118
13902 Anderson Animal Hospital 581-2480
13910 Dwinell Delicatessen
Dwinell Leonard J ◎ 595-3297
Schott Mobile Home Repair Service (stge)
3932 Hammock's Hardware 595-5222
13960 Sportsman Bar
13976 Walt's Standard Service 595-1916
13987 A A Phillips '66' 595-3109
OAKHURST RD ENDS
INDIAN ROCKS RD INTERSECTS

10

WASHINGTON AV N —FROM 1124 DREW NORTH

ZIP CODE 33515
206 Kitto Reuben Jr 447-3560
207 Wertz Geo B ◎
215 Wallace Glenn L ◎ 447-4677
216 Barnes Gladys L Mrs ◎ 447-2400
300 Anderson Ione Mrs ◎ 442-1210
301 Scheeper Geo C ◎ 446-7524
304 Skurkay Geo ◎ 442-1228
305 Baker Wayne R ◎ 442-5906
308 Cornett Golden C ◎ 447-5977
309 Campbell Kenneth ◎
312 Gregory Joseph P ◎ 442-4673
Miller Arth
315 Gregory Belle S ◎ 447-5224
317 Putre Gerald ◎ 442-2828
JACKSON RD INTERSECTS
412 Saint Clair James E ◎ 446-2297
415 Drew Nina ◎ 447-1110
417 Rucker Earnest E ◎ 447-1227
505 Williams Wm J ◎
508 O'Neal Eileen F Mrs ◎ 447-6149
509 Fewell Agnes B Mrs ◎ 444-8045
511 Cartner David R ◎ 444-8041

12

ELDRIDGE INTERSECTS
SEMINOLE INTERSECTS
MARSHALL INTERSECTS
BECKETT INTERSECTS
1601 Harmon Charles ◎ 447-2207
1614 Polk Charles ◎
1615 Bunion Florence Mrs
Donaldson Annie M Mrs
1619 Dublin Johnnie ◎ 445-5263
1621 White Rubbie L ◎ 447-2912
1622 Shivers Mildred T Mrs ◎ 442-4241
1625 Mack Loman ◎ 446-2206
1629 King Mary A ◎ 447-3143
1630 Kellis Emma W Mrs ◎ 445-5261
1635 Washington Vernon ◎ 447-1832
1639 No Return
FAIRMONT INTERSECTS
1707 Kendrick Frank ◎ 444-7221
1711 Field Alex M ◎ 447-2639
1712 Walden General ◎
1715 Eselbey James H ◎ 442-4792
1716 Palladino James V ◎
1719 Arkels James M ◎ 447-1900
1720 Lawton Tommie ◎ 447-1604
1722 No Return
1725 Nunn Arlington L ◎ 446-2483
1732 Smith Robt L 444-7222
HARBOR DR INTERSECTS

14

STEVENSON CREEK
1820 Cole Helen L Mrs ◎ 447-3358
Farley Joseph 442-7559
1822 Gelin Carl A ◎ 447-1998
1826 Reamon Margt L Mrs ◎ 444-1701
1830 Christiansen Ragnhild D Mrs ◎ 444-1705
STEVENSON AV INTERSECTS
1832 Schreifer Geo
1834 Cooke Russell R 446-9269
1835 Litz Glenn winter res ◎
1838 Vacant
1843 Vacant
1844 Morse Clifford H winter res ◎ 447-2359
1851 Sondergard John L ◎ 447-3307
1855 Blair Virgil ◎ 442-2643
1856 Kelley Jessie M Mrs ◎ 442-2642
1859 Cornwell Homer R ◎
1859½ Cornwell Richd J
1860 Cantela Joseph ◎ 446-3596
1865 Alexander Sidney E ◎ 447-3152
1868 Casada Bessie A Mrs ◎ 447-2088
1871 Gilliam Lester ◎ 447-3208
1874 Turner Edw ◎ 442-1583
1880 Owen Mildred Mrs ◎ 447-3290

RAY McKAY REAL ESTATE, INC.
Specializing In Harbor Bluffs and Harbor Hills
• RESIDENTIAL • COMMERCIAL • PROPERTY MANAGEMENT
1887 W. Bay Dr. (Largo)
Telephones 584-6281 and 581-2241

Who Sells It?
Is Answered by the Classified Business Lists In this Directory

LAKE HAVEN
MOBILE HOME PARK

Florida's Most Progressive

Paved Streets and Sidewalks
Three Air-Conditioned Recreation Halls
Shuffleboard Courts
3 Pools and Patios
Three Lakes Stocked For Fishing
Picnic Area

Come See
LAKE HAVEN
"In The Heart Of Dunedin"
1331 MAIN ST. DUNEDIN
Tel. 733-1244
ADULTS ONLY NO PETS

(See Page 56 Buyers' Guide)

GUS PLUMBING INC.
Contractors for INDUSTRIAL - COMMERCIAL - RESIDENTIAL - MECHANICAL
NAMCO Approved — "Don't Cuss Call Gus"
GUSTAV KOCH, President
1230 Lady Marian Lane, Dunedin, Fla. 33528
Bus. Tel. 733-2688, Res. Tel. 442-2400
(See Page 69 Buyers' Guide)

N WASHINGTON AV—Contd
1883 Mc Donald Orlando ◎ 442-2645
SUNSET POINT RD INTERSECTS

7

WASHINGTON AV S —FROM CLEVELAND SOUTH 1 EAST OF S GREENWOOD AV

ZIP CODE 33516
9 Vacant
11 Whit's Barber Shop
17 Rembert Lou Willie
18 Weaver Mayo ◎ 442-2616
18½ Murray Albert
20 Davis Earline F Mrs ◎ 447-1631
21 Thomas Minnie V Mrs ◎
21½a Gentle Mercedes
Castleberry John W
21½b Kight Mabel F Mrs
22 Dixon Lonnie
22½ Isaac Roger ◎
100 No Return
102 Holiday Marie M Mrs
104 Floyd Johnnie 446-6913
105 Wilson Everett 447-2451
105½ Wright Juanita Mrs 442-8616
106 Watley Jerry 446-8070
PIERCE INTERSECTS
215 Bennett Josephine A Mrs ◎
219 Odums Susie V Mrs ◎ 442-3767
223 Bennett Roger Jr
223½ Parker Sylvester 447-6150
301 Merricks Jonas C ◎ 446-0256
301½ Vacant
308a Harris Manning
308b Vacant
309 Paulhill Cynthia B Mrs
309½ Porter Tommie L ◎
315 Jones Marie Mrs ◎
315½ Turner Wm E ◎ 446-7477
317 Johnson Calvin D
GOULD INTERSECTS
COURT INTERSECTS

8

DRUID RD INTERSECTS

5

LAKEVIEW DR INTERSECTS
1310 No Return
1311 No Return
1320 Johnson Irving E ◎ 447-3090
1332 No Return
1336 Edwards Gary G 446-6464
1338 Whitney Herbert
1340 Feltz Donald ◎ 445-5064
1342 Pyott Arth
1344 Gutshall John R ◎ 444-2981
1346 Vacant
SOUTH INTERSECTS
1348 Daniel Mattie S ◎ 446-8236
1348½ Carroll Wm J
1349 Schaeffer Fred W ◎ 445-5062
1355 Vacant
1356 Stevens Howard D ◎ 442-8632
1360 Hunter Kendall R ◎ 442-9022
1361 Coryell Richd W 446-2445
1368 Bonner Margt Mrs 447-1121
1370 Lambert Douglas R
1374 Adams Gladys ◎ 442-7266
1376 White Wm T ◎ 445-5063
1377 Owens Howard C ◎ 446-9360
1379 Owens Hallie M Mrs ◎ 446-1228
1379½ Rosende Maria
1380 Chauncy Wm R 446-7266
1381 Falat Sam ◎
1384 Dixon Bernard D ◎ 446-1947
1385 No Return
1387 Englebert Joe B
1389 Vacant
1391 Vacant
KINGSLEY INTERSECTS
(NOT OPEN)
1477 Smith Phillip ◎ 442-9225
1482 Poole Gladys Mrs ◎ 445-2032
1485 Leslie Geo A
1489 Clemons Evelyn L Mrs ◎ 445-1652
1492 Kelley James R ◎ 447-2643
WOODLAWN INTERSECTS
1506 No Return
1506½ Vacant
1508 Stewart Floyd E ◎ 447-3761
1509 Goodloe Robt L ◎ 447-6293
1512 Sander Richd ◎ 445-2033
1513 Holdaway James W ◎ 445-2031
VERNON ENDS
1514 Feldhaus Robt F
1517 Heisler Ruby Mrs nurse ◎ 446-6602
1519 Haggard Wayne
1520 Mc Gill Mary E Mrs ◎ 442-3363
1521 Walker Eug ◎
1522 Connell Venice B Mrs ◎ 445-1655
1529 Kill Robt G ◎ 447-6209
1530 Clark Sadie M Mrs ◎ 445-2035
1531 Bennett Mae A Mrs ◎ 447-2725
HOWARD INTERSECTS
1559 Turner Walter L ◎ 444-1914
1563 Roberson Ermine A Mrs ◎ 442-4046
1568 Wilkinson Ira C ◎
1568½ Nelson Terry
1569 Vacant
1570 Nelson Jack
1572 Thomas E B
1573 Candler Warren A ◎ 447-1798
1575 Blue Joan Mrs ◎ 442-4606
1576 Conforti Carmine ◎ 447-3852
1578 Fritch Mattie T Mrs ◎ 447-4125
1579 Vinson James G 446-7369
1583 Ingram Wanda B Mrs ◎ 447-3022
1584 Hill Gloria Mrs ◎ 447-2613
1587 Mercer Andrew D ◎
(NOT OPEN)

21

WYATT INTERSECTS
1718 Bunting Larry E
1720 Vacant
1724 Greenway Walter W ◎ 581-1257
1730 Thornton Fletcher J ◎
1734 De Witt Carrie L Mrs 581-4659
AUBURN INTERSECTS

22

WASHINGTON AV SW (LARGO) FROM S CLEARWATER-LARGO RD WEST 1 SOUTH OF CLEVELAND AV

ZIP CODE 33540
911 Town Apartments
10TH INTERSECTS
1004 Anderson A Geo ◎
1006 Shepherd James W ◎ 584-1879
1007 Caldwell Helen T Mrs ◎ 584-1515
1011 Richmond Hugh N ◎ 581-3243
1012 Roeder Ernestine P Mrs ◎ 584-4046
1014 Vacant
1015 Warren's Repair Shop auto repair
Gooch Raymond W ◎
1016 Whitten Cath R Mrs ◎ 584-8023
1020 Glover Jack T 581-3242
1021 Brown Charles E ◎ 584-3722
1025 Hughes C B 581-1976
1027 Rothfuss Fred G ◎ 581-2338
1033 Mixson James E ◎ 581-2991
11TH INTERSECTS
1103 Mizell Nettie A Mrs 584-6342

25

WASHINGTON DR (SAFETY HARBOR)—FROM CORNISH AV SOUTHEAST TO OLD TAMPA BAY 1 NORTH OF HAMILTON AV

ZIP CODE 33572
205 Barnell Carl D ◎ 726-3552
215 Josinsky Joseph H ◎ 726-4247
235 Artega Peter J ◎ 726-3476
CONANT AV ENDS
245 Ferguson Joseph O ◎ 726-4324
246 Tinny Donald F ◎ 726-3584
256 Shelton Thos J Jr ◎ 726-4574
266 Sedgwick Bessie M ◎ 726-1438
286 Mc Cool Thos H Jr ◎ 726-1365
300 Broom Ralph ◎ 726-1776
301 Warner Ross F ◎ 726-2610
315 Young Ivan C ◎ 726-3007
JESSE AV INTERSECTS
325 Whitehead Mary B Mrs ◎ 726-2778
335 Selven Anne S Mrs ◎ 726-2604
BAYSHORE DR INTERSECTS

18

WASHINGTON ST (DUNEDIN)—FROM VICTORIA DR EAST 2 NORTH OF MAIN

ZIP CODE 33528

4

WATKINS RD (BELLEAIR)—FROM DRUID AV EAST 1 SOUTH OF RICKER RD 300 BLK IN CLEARWATER

ZIP CODE 33516
210 Cleveland Florence L Mrs ◎ 442-5819
214 De Baun Geo H ◎ 446-7208
De Lellis Thos J ◎ 446-7208
215 Hall Walter T ◎
217 Lane Joel R ◎ 446-9321
222 Flournoy James H ◎ 446-0262
223 Hendrick Herbert B Jr ◎ 446-2460
300 Herchenroder Theresa Mrs ◎ 442-1351
303 Mc Daniels Maude E Mrs ◎ 442-7983
310 Vacant
312 Madley W Morgan ◎ 442-6273
318 Hartford Arvil ◎ 442-6908
322 Holland James A ◎ 442-5042
BAY AV ENDS
410 Hillebrand Adam A ◎ 446-9496

20

WATROUS DR (FAIRFIELD ESTATES DUNEDIN)—FROM 1177 BURKE EAST IN A SEMI-CIRCLE

ZIP CODE 33528
2210 Beem L Merrill Jr ◎ 733-7983
2211 Lyerly Ray L ◎ 733-5415
2219 Sheeran James A ◎ 733-5416
2220 Dolle Peter H ◎ 733-5424
2230 Shelhammer Glenn W ◎ 733-5585
FORD LA INTERSECTS
2239 Jaeger Louis W ◎ 733-1920
2240 Marple Thos ◎ 733-4817
2260 Merrill Harry E ◎ 733-4003
2269 Andrews Lee ◎ 733-4344
2270 Moore Wm C ◎ 733-8067
2277 Keske Wm C ◎ 733-3446
2280 Palmer Herman M ◎ 733-3335
2285 Bishop Ross M ◎ 733-5519
2290 Olney Elon E ◎ 733-8413
2295 Jones Benj ◎ 733-6475
JONES DR INTERSECTS
2304 Shull Margt C Mrs ◎ 733-4063
2305 Terhune James H ◎ 733-3720
2307 Maize Edwin R ◎ 733-6457
2308 Weaver Branson ◎ 733-2269
2311 Under Constn
2314 Myers Lynn J ◎ 733-9476
2315 Baxter Wm ◎ 733-9147
2318 Lewis Wm M ◎ 733-1723
2319 Smith Leonard A ◎ 733-2786
2320 Saunders Leonard W ◎ 733-2791
2321 Fresh James H Rev 733-3557
2324 Martin Marian ◎ 733-3930
2325 Dorsey Beulah D Mrs ◎ 733-3105
2331 Allen Fred J ◎ 733-2788
2330 Lockwood Leonard B ◎ 733-0264
2339 Hoffman Larry W ◎ 733-8455
2340 Mortemore Earl R ◎ 733-6238
2347 Vacant
2348 Setter Croydon A ◎ 733-6501
2355 Under Constn

More goods are bought and sold through the Classified Business Lists of the Directory than by any other medium on earth.

TECHNICAL EDUCATION CENTER OF PINELLAS COUNTY
ACCREDITED BY THE FLORIDA STATE DEPARTMENT OF EDUCATION
(SEE PAGE 87 BUYERS' GUIDE)
6100 154th Av. N., Clearwater, Fla. **Telephone 531-3531**

WATROUS DR (D)—Contd
2356 Crowley Betty R Mrs ◎ 733-1314
2369 Heegle Fred L ◎ 733-3990
2370 Shaddeau Wm A ◎ 733-7593
2385 Bristoll Harrison C ◎ 733-5401
2388 Spindler James F ◎ 733-1950
2391 Lange Albert M ◎ 733-5894
2394 Mc Devitt James E ◎ 733-7856
2397 Edmunds Arth L ◎ 733-8778
FAIRWAY DR INTERSECTS

1

WATTERSON AV —FROM 504 CLEVELAND NORTH

ZIP CODE 33515
13 Bank Of Clearwater (Drive In Facility)
HENDRICKS INTERSECTS
DREW INTERSECTS

42

WAVERLY ST (HIGH POINT AREA) FROM ROOSEVELT BLVD SOUTH, 1 EAST OF GEORGE BLVD

ZIP CODE 33516
15000 Mc Gonigle John J ◎ 531-8546
15016 Feist Fred ◎ 531-2861
15033 Bearden Jesse ◎
15048 Naselroad Emmett R ◎ 531-2945
15064 Haynal Julia B Mrs ◎ 531-6272
15080 Peasaro John ◎
15133 Babbitt Clinton R ◎ 531-7257
15134 Zerillo David ◎
15150 Arnold Alpha S Mrs ◎ 531-1989
15165 Gross Wesley O ◎
15181 Lake Bryan E ◎
15198 Walter Harold L ◎ 531-3622
15200 Petrick Walter ◎ 531-3737
15290 Freed Ruby K Mrs ◎ 531-2764
15291 Aikman Robt W ◎ 531-2733
bx429g Blum Geo H ◎ 531-2053
15472 Martin Walter L ◎
15476 Schetzsle Dorothea M Mrs ◎
15479 Canner Carl D ◎ 531-2921
15501 Amarel Manuel C ◎
15536 Marchioni Dino winter res ◎
15538 King Dorothy R Mrs ◎ 531-2977
15655 Schofield Hiram C

8

WAVERLY WAY —FROM 1291 PIERCE SOUTH 1 WEST OF FREDERICA AV

ZIP CODE 33516
101 Kramer Lillian Mrs 442-6764
103 Honey A E 446-2546
105 Marston Emily M Mrs 442-6718
107 Vacant
PIERCE INTERSECTS
200 Crowder Elma F Mrs 442-2694
202 Kelly Veva M Mrs 442-1713
203 Pratt Frances C Mrs 446-3701
204 Lerch Geneieve M Mrs 447-4460
205 Wiersteiner Alma L 442-9130
206 Burton Beatrice
207 Burk Mary Mrs 447-1949
209 Transients
210 Vacant
211 Cumming Fredk J 442-7947
212 Wilson H Lynn 445-1201
213 Shelton Bruce B ◎ 446-7234
214 Lecher Noel L 446-7454
215 Palms Frank G 446-3101
217 Delaney Helen E Mrs 442-8073
224 Waverly Manor Apartments Inc
1 Vacant
2 Sanders Harry A Jr ◎ 447-5213
3 Gruber Esther Mrs ◎ 445-1203
4 Neubauer W T ◎ 445-4842
5 Longworth Augustus G 447-5360
6 Woodmansee Ina A Mrs ◎ 442-3997
7 Beuter Al J ◎ 442-9116
8 Evans Robt G ◎
9 Watson Lois K Mrs ◎ 447-3502
10 Hanson John N 442-6626
227 Blandford Frances M Mrs 446-0614
229 Schultheis Charles W 442-5797
FRANKLIN INTERSECTS

20

WEBB AV (FAIRWAY ESTATES DUNEDIN)—FROM 1141 PALM BLVD NORTHWEST

ZIP CODE 33528
2205 Proefke Edw A ◎ 733-1785
2206 Meeks Carl L ◎
2216 Miedema Wm R ◎
2217 Meyer Raymond S ◎ 733-1945
2228 Rehm Gerald S ◎ 733-5058

35

WEBER DR —FROM 1830 LAKEVIEW DR SOUTH 2 EAST OF KEENE RD

1306 Hartman Robt M ◎ 531-5279
1309 Drigger Fred B ◎
1311 Cubbison Donald C Jr ◎ 531-5359
1314 Beatty Garland C ◎ 531-3096
1316 Crawford David ◎ 531-5251
1317 Pepple Edw ◎ 531-6288
1322 Nichols Gordon C ◎ 531-6486
1323 Glorfield Keith ◎ 531-6225
1326 Dorsey Cath H ◎ 531-8255
1329 Mills Robt J ◎
1330 Brelsford Harley I ◎ 531-3189
1333 Wilkey Millard C ◎ 531-3643
1337 Hughes Joseph B ◎ 531-7424
1340 Byrne Richd A ◎ 531-4154
1345 Erickson Lief ◎
1346 Dullaghan Thos M ◎ 531-5235
1350 O'Neal Thos E ◎ 531-4142
1352 Simpson Geo D ◎ 531-4226
1353 Byrne Edw J ◎ 531-7085
1358 Skirving Geo B ◎ 531-2390
1361 Rammes Walter H ◎ 531-5122
1362 Hansen Walter E ◎ 531-5275
1365 Keenan David W ◎ 531-3266
STANCEL DR INTERSECTS

37

WEBER RD —FROM 1800 DREW NORTH 1 BLK

ZIP CODE 33515
209 Vacant
211 Davis Richd C 442-2336
215 Blackburn D L Lawn Service 444-4432
Blackburn Dennis L ◎

33

WEBLEY DR (LARGO)—FROM 296 HUNTINGTON DR W EAST

ZIP CODE 33540
2844 Hough Frank ◎ 531-1313
2845 Stringham Floyd M ◎ 531-4220
2868 Osborne Wm C ◎ 531-3786
2869 Youngs Milton W ◎ 531-6083
2893 Merrill Berl J ◎ 531-3812
2896 White Clifford J ◎
2916 Bulsiewicz Ted A ◎ 531-4864
2917 Linville W Ray ◎ 531-2814
2934 Richa Albert E ◎ 531-1186
2935 Jones Albert C ◎ 531-1279
2952 Miller Charles H ◎ 531-1129
2953 Beecher Donald R ◎ 531-6213
2970 Gilkey James A ◎ 531-5660
2971 Welker Frank J ◎ 531-1905
2988 Henefelt Wm N Jr 531-6819
2989 Freeman Kent G ◎ 531-6311
3022 Roberds Clarence E ◎ 531-3616
3023 Clawson Ray H ◎ 531-5111
3046 Howard Ernest P Rev ◎ 531-7875
3047 Pilarski Ignacy S ◎ 531-2129
3070 Magee Wm F ◎ 531-1071
3071 Headlund I C ◎ 531-7888
3092 Harley John ◎ 531-5216
3093 Smith Dorothy R Mrs ◎ 531-1760
3124 Takach Joseph S ◎ 531-4021
3125 Akins Arth L ◎ 531-2313
3142 Held Frances ◎
3143 Spencer Oral P ◎
3160 Friedler Gene K 531-4540
3161 Mc Conn Wm F ◎ 531-6560
3178 Davis Madison E ◎ 531-7457
3179 Wells Lloyd M ◎
3196 Wiggins Laurence L ◎ 531-4469
3197 Wilson John M ◎ 531-2559
FULTON INTERSECTS

31

WELLAND DR (LARGO)—FROM 1339 EDMONTON DR SOUTH

ZIP CODE 33540
1806 Carey Geo F ◎
1807 Branciforte Gasper ◎ 581-4330
1812 Spencer Tremaine F ◎ 581-4875
1813 Thigpen Herman A ◎
1819 Graham Gladys M Mrs ◎ 581-4849
1824 Trautman Karyl E ◎ 581-4561
1825 White Noel ◎ 584-7963
1828 Quinn Maxie E ◎ 581-3633
1829 Woodard Herbert M ◎ 581-4063
1834 Draxten Gerald H ◎ 442-7622
1835 Hitch Ruth H Mrs ◎ 581-3031
1840 Lamun Robt E ◎ 581-3337
1841 Walsh Thos D ◎ 584-4449
1846 Joyner Edw K ◎ 584-2541
1847 Lynn Wm B ◎ 581-3058
1851 Dill Philip E ◎ 584-1009
1852 Lechleidner Leo P ◎ 581-4762
1859 Mc Gee Henry B ◎ 581-5155
BRUNSWICK DR INTERSECTS

44

WELLINGTON DR —FROM 1800 DRUID RD SOUTH 2 WEST OF HERCULES

ZIP CODE 33516
800 Pulsifer Arth ◎ 442-4710
Western Eleanor P Mrs ◎ 442-4710
804 Vacant
Vacant
805 Vacant
808 Iannone Salvatore ◎ 447-3384
809 Titus Wm H ◎ 446-0765
813 Lowe L Edw Jr ◎ 442-9124
900 Chorost Arth 446-8896
901 Rito Steve F ◎ 442-9142
904 Wolf Joseph J ◎ 446-7632
905 Schmidt Edw ◎ 442-0904
908 Cloninger Dale O ◎ 442-5910
909 Roberts Earl G ◎ 442-3023
MAGNOLIA DR INTERSECTS

35

1001 Ferguson Hazel S Mrs ◎ 442-9847
1004 Valentine John T ◎ 446-1447
1005 Van Antwerp Edna W Mrs ◎ 442-9846
1008 Fortenberry Iven H ◎ 442-4815
1012 Pasteris John A ◎ 447-1025
RIPON DR BEGINS
1100 Frazier Charles G ◎ 442-4300
1101 Fite Megan G Mrs ◎ 442-6774
1104 Thorn Stuart V ◎ 447-2405
1105 Cooke Wm J ◎ 442-0357
1108 Stormont Wm L ◎ 445-2964
JEFFORDS BEGINS
1200 Maglio Joseph J ◎ 446-6731
1206 Woelfel Walter C ◎ 445-2961
1209 Lemocks Billy H
1212 No Return
REBECCA DR BEGINS
1218 Bradstreet James A 442-7985
1224 Wonsetler Co material handling equip
Wonsetler Lloyd A ◎ 442-3279
1225 Leonard Paul T ◎ 446-0311
1230 Rawling Roy C ◎ 442-0994
1233 Hogan Elwood Jr ◎ 446-8884
1236 Pidgeon James C ◎ 446-8969

PINELLAS BLOCK AND CEMENT CO., INC.
ROOFING AND INSULATION
Florida Rooms
Screen Rooms
Block Walls
Driveways Sidewalks
621 N. MISSOURI AVE. LARGO, FLA. (33540)
Tels. 584-3932 and 581-4894

WHO SELLS IT?
IS ANSWERED BY THE CLASSIFIED BUSINESS LISTS IN THIS DIRECTORY

J. ARLOS OGG STUDIOS
Our 34th Year
Pictures • Original Oils • Water Colors • Serigraphs • Etchings • Prints
COMPLETE LINE OF FRAMES AND FRAMING
(See Page 68 Buyers' Guide)
807 Park Street
Tel. 446-2245

THARIN AGENCY Local Agents
THE TRAVELERS INSURANCE COMPANY
• Homes • Rentals • Management • Acreage • Lots • Income Property
• Fire • Wind • Auto • Bonds • Liability • Life
664 Main St. (Dunedin)
SINCE 1932
Tel. Insurance 733-2181, Real Estate 733-3904
(See Page 52 Buyers' Guide)

WELLINGTON DR—Contd
SANDRA DR BEGINS
1242 Caseber E M ◎ 442-6232
1243 Kingsbury Walter R 446-1465
1248 Roof Coat Inc contrs bldg clng 442-7468
Braaksma Marvin D ◎ 442-7468
1254 Van Schenck Stefan D ◎ 447-4692
1260 Rogers Donald E ◎ 442-5746
SEVER CT BEGINS

23

WERTZ DR (LARGO)—FROM 1400 F BAY DR NORTH

ZIP CODE 33540
55 Apartments
1 Vacant
2 Vacant
3 Kohlmeyer Harry 581-5240
65 Hamm Delores A Mrs 584-2242
118 Transients
101 Wertz Martha B Mrs ◎ 584-6234
120 Transients
122 Transients
125 Henderson Helvey M Mrs ◎ 584-0039
124 Transients
148 Sanchez Manuel ◎ 584-5034
149 Wagner Mary S Mrs ◎ 584-0906
Phelps Eliz W Mrs ◎ 584-0906
173 Bain Alexander ◎ 584-8012
196 Anderson Byron W ◎ 584-4747
197 Dunlap Vernon K ◎ 581-3329
218 Mason J Lawrence ◎ 584-7053
Mason Frank H ◎ 584-7053
219 Baldwin Elmer J ◎
237 Gray John ◎ 581-2718
248 Pennington Victor E ◎
254 Avichouser Louis W ◎
255 Snyder David C ◎ 581-2716
272 Tiedemann Hans ◎ 581-2258
273 Shrout Marion C ◎
290 Shrout Avery M ◎
291 Leen Arth T ◎ 584-2997
322 Adams Walter H ◎ 581-1711
323 Ricker Darryl A ◎ 584-5250
340 Layfield Ruth L Mrs ◎ 581-3356
341 Chrisman Howard ◎ 584-5853
358 Schuster Ronald G ◎ 584-1570
359 Emerson Gladys E Mrs ◎ 581-3144
376 Williams John V ◎ 581-1829
377 Banks Arth L Jr ◎ 584-0602
394 Mahr Lee ◎ 584-3610
395 Schmiedle Anthony G ◎ 584-5849

12

WEST AV —FROM PALMETTO NORTH 1 WEST OF N MADISON AV

ZIP CODE 33515
1031 Jones Thos J ◎ 444-2352
1039 Powell Jerome ◎ 447-3878
1045 Daniels Solomon ◎
PALM BLUFF INTERSECTS

20

WEST AV (GOLFVIEW ESTATES DUNEDIN)—LOCATED IN HONEYMOON MOBILE PARK AT 1100 CURLEW RD

ZIP CODE 33528
16 Vacant
17 Smith Darlington P ◎ 733-8865
18 Buckley Gilbert ◎ 733-8202
19 Crouch Lee J ◎ 733-8766
20 Hockey A J ◎ 733-8506
21 Cole Wilbur ◎
22 Horr Lois Mrs ◎ 733-8654
23 Harlow Phil ◎ 733-8618
25 Mc Carty Charles ◎
34 Ribelin Robt ◎

51

WEST DR —FROM GREENLEA DR NORTH TO 1555 SUNSET POINT RD 1 EAST OF N HIGHLAND

ZIP CODE 33515
1812 Register Virginia E Mrs ◎
1824 Steiner John ◎ 445-7761
1828 Russell Walter W ◎ 445-7763
1829 Nicholas John ◎ 442-0166
1831 Suban G Allen ◎ 442-0006
1832 Donaldson Margt G Mrs ◎ 445-7762
1833 Slade Ralph ◎ 442-0852
1835 Varasse Frances R Mrs ◎ 442-0132
1836 Ritchie Fern B Mrs ◎ 442-5963
1840 Hafka Louis H ◎ 445-7764
1841 Chaussey Eliz Mrs ◎ 442-1928
SOUTH DR INTERSECTS
1853 Zenther Isabel A Mrs ◎
1837 Lacy Larry L ◎ 444-6473
1856 Lyons Calder A ◎ 442-5960
1860 Peacock J Wendell ◎ 442-5962
1861 Medeiros Joseph ◎ 444-6371
1866 Shiels Saml ◎ 442-5977
SUNSET POINT RD INTERSECTS

25

WEST GATE DR (SAFETY HARBOR) FROM 1102 7TH S SOUTH 1 WEST OF EAST GATE DR

ZIP CODE 33572
710 Alford Wm A ◎ 726-3934
715 Rollyson Edwin D ◎ 726-3170
720 Mc Kenzie Dee L ◎ 726-3677
725 Moore Lillie A Mrs ◎ 726-2527
730 Rachford Clifford L ◎ 726-1427
735 Georgis Antone ◎ 726-4109
745 Peterson Nelson C ◎ 726-2453
750 No Return
755 Smith Wm L ◎ 726-4406
760 Griner Danl E ◎ 726-2008
765 Boggs Michl P ◎
775 Thompson Lois E Mrs ◎ 726-4400
785 Lickfeld Robt ◎
795 Best Fredk ◎ 726-1381
EAST GATE DR ENDS

51

WEST RIDGE DR —FROM 2416 INDIGO DR NORTHEAST 1 NORTH OF PINE RIDGE DR

ZIP CODE 33515
2016 Brown Ralph L ◎ 733-3575
2017 Bond Floyd O ◎ 733-8590
2020 Kirschner Henry W ◎ 733-1974
2021 Wilson Shelton B ◎ 733-2632
2024 Argue Robt M ◎ 733-6895
2025 Fawley Minnie B Mrs ◎ 733-6983
2028 Lapham Mildred E Mrs ◎ 733-5072
2029 Jackson Ralph L ◎ 733-5326
2032 Bousquet Mabel Mrs ◎ 733-3748
2036 Vacant
2037 Rankin Wm ◎
2040 Lederer Leonard J ◎ 733-3798
2041 Pender David B ◎ 733-4671
2044 Rickard Carl L ◎ 733-6683
2048 Wood James E ◎ 733-4929
2049 Stewart John K ◎ 733-2001
2405 Acobock Fred J ◎ 733-1679
PINE RIDGE DR INTERSECTS

26

WESTGATE AV (RICHMOND HILL LARGO)—FROM S MARY LEE AV EAST 1 NORTH OF 8TH AV SW

ZIP CODE 33540
1930 Rackham Evelyn R Mrs ◎ 584-2095

42

WESTMINSTER AV (HIGH POINT AREA)—FROM ROOSEVELT BLVD SOUTH, 3 EAST OF GEORGE BLVD

ZIP CODE 33516
15122 Turner Robt W ◎ 531-6382
15123 Turner Wm W ◎
15149 Tighe Edw M ◎
15249 Erwin Robt T ◎ 531-3025
15297 Jones Roy A ◎ 531-2572
15332 Formby Geo M ◎ 531-7270
15348 Gay Mickey R ◎ 531-7853
15364 Booher Geo F ◎ 531-2687
15379 Knafel Woodward L ◎ 531-3978
15401 Fetzer Robt E ◎
15435 Maas Albert W ◎ 531-2594
15444 Lowe John G ◎ 531-7864
15490 Weatherly Flash W ◎
15491 Sleppy Leland S ◎ 531-7585
15515 Hess Vivian E Mrs ◎ 531-2510
15572 Hess Clarence J ◎ 531-3365
15780 Taylor Howard W ◎ 531-6422

14

WESTON DR —FROM 1469 SANDY LA NORTH

ZIP CODE 33515
1759 Mac Lean James H ◎ 447-1212
1765 Brien Charles F ◎ 446-0484
CAROLYN LA INTERSECTS

26

WESTVIEW RD (LARGO)—FROM NORTHVIEW RD SOUTH 2 EAST OF 20TH SW

ZIP CODE 33540
434 Reed Charles L ◎
491 Conduzzi Dominick ◎ 584-3638
492 Grubb Lester L ◎ 584-4377
513 Tyson Fletcher I ◎ 581-2526
520 Marchese Vincent B ◎ 584-7084
524 Hill Charles M ◎ 584-6349
535 Tapke Alvin H ◎ 584-0284
557 Boyer Charles L ◎ 581-1047
564 Holmes J Roy ◎ 584-1419
579 Munz Arth W ◎ 584-5930
591 Butts Edwin R ◎ 584-5465
WESTGATE AV ENDS
624 Lambert Ben F ◎ 581-5432
646 Laude Harold E ◎ 581-2150
655 Moser Louise A Mrs ◎ 584-5064
668 Pierce Cath E Mrs 581-2029
687 Morgan Antoinette G Mrs ◎ 584-3908
SOUTHVIEW RD INTERSECTS

4

WESTWOOD LA (BELLEAIR)—FROM 353 ROSERY RD NORTH

ZIP CODE 33516
1 Kaufmann Jesse F ◎ 584-7553
2 Thrasher Francis H ◎ 584-3078
3 Dykstra Charles L ◎
4 Biver Carl J ◎ 584-4957
6 Mettee Geo ◎ 581-2133
7 Sorensen Elmer G ◎ 584-2042
8 Kraemer Robt J ◎ 584-3090

34

WHISPERING PINES DR —FROM 2346 HARN BLVD SOUTH

ZIP CODE 33516
1301 Johnson Martha P Mrs ◎ 531-7174
Cochrane Robt S
1302 Abernethy Gordon G ◎ 531-4805
1304 Bellack Simon A ◎ 531-5625
1305 Miller Robt J ◎ 531-7474
1306 Brun Harold B ◎ 531-7497
1309 Kelley Phillip W ◎ 531-5694
1312 Pierce Maude E Mrs ◎ 531-2195
1315 Christensen Harry C ◎ 531-7667

More goods are bought and sold through the Classified Business Lists of the Directory than by any other medium on earth.

HOWARD'S RADIO & TELEVISION
Admiral "America's Smart Set"
Serving Clearwater and Bay Area Over 10 Years
• WE SERVICE ALL MAKES •
COLOR TV — STEREO — SOUND EQUIPMENT
(SEE PAGE 89 BUYERS' GUIDE)
PHILCO
1477 S. FORT HARRISON AV.
PHONE 442-6864

WHISPERING PINES DR—Contd
1316 Beck Georgine E Mrs ◎ 531-5483
1317 Skoubes Paul ◎ 531-5317
1320 Mayer Henry F ◎ 531-1183
1328 Watson Robt H ◎ 531-1697
1329 Eisenegger John A ◎ 531-7836
1332 Barzler F Kenneth ◎ 531-1991
1335 Kelly Aloysius J ◎ 531-5506
1336 Sabel Walter B ◎ 531-7271
1339 Elliott John R Rev 531-3112
1340 Stewart Edwin L ◎
1343 Wetzel Wayne L ◎ 531-5406
1344 Griffith Benj E ◎ 531-2087
1347 Woodward J Donald ◎ 531-5498
1348 Henderson Donald R ◎ 531-5209
1351 Kellogg Richd E ◎ 531-7314
1352 Robinson John P M ◎ 531-2371
1355 Walters Robt J ◎ 531-7942
1356 Arner Kenneth W ◎ 531-5039
1359 Fisher John W ◎ 531-5097
1360 Miller Wm G ◎ 531-4559
1363 Black Sally M Mrs ◎ 531-3750
1364 Summy Edw I ◎ 531-2466
1367 Giovannoni Bruno ◎ 531-3278
1368 Lovelace W Jay ◎ 531-7109
WILLIAMS DR INTERSECTS

35
WHITACRE DR —FROM 1804 LAKEVIEW DR SOUTH 1 EAST OF KEENE RD

ZIP CODE 33516
1300 Southworth Edwin W ◎ 531-3022
1307 Vansant James P Jr ◎ 531-6545
1310 Bowen Marjorie P Mrs ◎ 531-3974
1311 Johnson Stanley R ◎ 531-3134
1315 Wertz Charles R ◎ 531-5586
1319 Gerwitz James A 531-5429
1320 Whitacre Mary B Mrs ◎ 531-1918
1323 Mc Gill Broadus S ◎ 531-5329
1324 Kukich Julia M Mrs ◎ 531-1972
1327 Jackson Ralph A ◎ 531-5259
1330 Gardiner Maybeth F Mrs ◎ 531-3981
1333 Youngs Walter C Jr ◎ 531-3369
1337 Baginski Emily H Mrs ◎ 531-7357
1338 Robinson James G ◎ 531-3901
1345 Theiss Andrew L ◎ 531-4294
1346 Kahrs Frank J ◎ 531-3960
1353 Dunham Charles E ◎ 531-4244
1354 Johnson B Edwin ◎ 531-1889
1367 Holt Dennis A 531-7579
1368 Alexander Nelson S B ◎ 531-1807
1369 Paul Kenneth W ◎ 531-7501
1374 Rich Spencer H ◎ 531-1859
1375 Bitro Saml ◎ 531-7568
STANCEL DR INTERSECTS

5
WHITEWOOD DR —FROM S LAKE AV EAST 3 NORTH OF NURSERY RD

ZIP CODE 33516
1600 Vacant
1601 Hupp James E ◎ 442-3494
1606 Gildersleeve Robt D ◎ 442-9496
1607 Yale Robt E ◎ 442-3413
1612 Swaney Margt D Mrs ◎ 442-9465
1613 Young Theo P ◎ 446-7403
1619 Reaves J Walter ◎ 442-3490
1620 Whitmyer Frank C ◎ 442-3826
1624 Bergstrom Carl W ◎ 442-0986
1630 Wright M Lewis Jr 442-4216
1637 Wernig Agnes L Mrs ◎ 442-9494
NORWOOD AV INTERSECTS
1641 Fickes Wm E photog ◎ 446-1856
1647 Jados Edw J ◎ 446-6305
1646 Shepherd Vernon L ◎ 447-1963
1652 Gilman Joseph T 446-0385
1653 Madley Edw J Jr ◎ 442-9131
1658 Forsmen Clarence W ◎
1659 Belfiore Joseph J ◎ 442-1458
1664 Jarvis Clifford W ◎
1665 Durham Charles R ◎ 442-7324
1670 Clark Wm ◎ 446-0207
1671 Phillips Shannon L Mrs 442-3495
DUNCAN AV INTERSECTS

45
WHITMAN ST —FROM 112 S MAYWOOD AV EAST

ZIP CODE 33515
2284 Becky Dennis W ◎ 442-7964
2296 Tanner Kenneth C ◎ 442-7358
2297 Lucas Emil L ◎ 447-5700
2300 Kautz Vallee ◎ 442-4589
2301 Lindstrom Victor T ◎ 442-0193
2305 Hurt Frank Jr ◎ 447-1582
2306 Allegar Geo W ◎ 442-3613
2311 Creed Walter F ◎ 442-4214
2312 Sultzbaugh Albert R ◎ 442-5863
2315 Schubring Herbert G ◎ 447-1496
2316 Molnar Joseph D ◎ 447-2838
2319 Hennlich Alvina Mrs ◎
2320 Miller Ray R ◎ 444-3013
2325 Krinker Edw H ◎ 442-6740
2326 Duncan Edw A ◎ 445-8124
2331 Richert Gail F ◎
2332 Lips Eunice C Mrs ◎ 442-7349
2337 Dumitru Nicholas ◎ 447-1250
2338 Baker Pauline L Mrs ◎
2343 Brown Lewis R Rev ◎ 442-6516
2344 Ely Melvin R ◎ 442-2496
2347 Qually Gunder O ◎ 446-2791
2348 Worth Arth K ◎ 442-0280
2351 Sterling Wilbur ◎ 442-2444
2352 Wilber Don C ◎ 445-7983
2355 Balsamo Russell A ◎ 442-0097
2356 Johnston Walter D ◎ 444-4414
2361 Gray Harry L ◎ 442-6308
2362 Dribben Irving W ◎ 442-6661
2366 Lang Harvey M ◎ 442-8247
2372 Wells Mary M ◎ 446-6867
Wells Ellen M ◎
2373 Moonen John E ◎ 445-8312
2375 Brumbaugh S Wertz ◎ 442-5682
2377 Smith Clay ◎ 442-6583
2378 Wood Alfred P ◎ 442-0002
2387 Gardner Deward H ◎ 445-8313
S FERNWOOD AV INTERSECTS
KILMER AV INTERSECTS
2436 Faull Wm L ◎ 442-0330
2441 No Return
2442 Martincich Richd
2447 Smith Paul G ◎ 442-5812
2448 Rogers E Jeter Rev ◎ 442-6640
2453 Steele Charles W ◎ 446-2978
2454 Presley Wm T 442-9972
2460 Coburn Earl B ◎ 442-6643
2466 Hilton Helen L Mrs ◎ 446-6103
2471 Hurst Wm I ◎ 442-9292
2472 Grundstrom Paul R ◎ 442-6641
2477 Baker Robt T ◎ 442-8027
2489 Spain Carl W ◎ 445-4244
2490 Judd Geo L ◎ 442-5792
OLD COACHMAN RD INTERSECTS

34
WHITNEY RD —FROM 1999 S US HWY 19 EAST AND NORTH

ZIP CODE 33516
NUMBERS IRREGULAR
2655 Wickline Robt L bldg contr ◎ 531-1354
2656 Pickup Leon winter res ◎ 531-2524
2667 Vacant
2672 Olds John N
2678 Vacant
2692 Wells Chester O ◎ 531-1308
2695 Radermacher Albert W ◎ 531-1377
2702 Alderman Elwood B ◎
2720 Alderman James W ◎ 531-1349
2735 Abilities Inc 531-1424
2760 Mc Mullen Carl R ◎ 531-1559
2769 Severance John P ◎ 531-1572
2774 Ludington Margt H Mrs ◎ 531-1522
2798 Cox Fred M
2808 De Vore Roy H ◎ 531-4557
2820 Faircloth Loy ◎ 531-1551
2824 Leonard Fred L ◎ 531-5338
2825 Ferqueron Geo D bldg contr ◎ 531-6728
2826 Gardner David A
Rear Vacant
2836 Goddard J F ◎
OAK INTERSECTS
2858 Vacant
2864 Chung John M
2870 Vacant
2955 Tweed Russell B ◎ 531-1510
2977 Klutts J Leonard 531-3317
1987 Fillmon Vernon W ◎ 531-5387
1972 Hartt Wm E ◎ 531-1560
1956 Schweikert Arth 531-4943
1955 Buck Charles H ◎ 531-1519
1945 Casler Guy M ◎
1941 Hurd Oliver N ◎ 531-1558
1931 Danford David L ◎ 531-1515
1930 Aubin Raymond L ◎ 531-1509
1928 Richardson Wm H ◎ 531-1575
1927 Harmon Joseph E ◎ 531-1589
Coyle Irene Mrs
1921 Vacant
1915 Tokarske Ernest C ◎
1912 Vacant
NORTH RD INTERSECTS
1909 Whitney Ursula E Mrs
1894 Allen Wilbur A ◎ 531-1552
1882 Campbell Paul E ◎ 531-1507
1890 Collins Eug B ◎ 531-5638
1836 Harrod Donald
1854 Barker Henry L 531-8520
1855 Washburn Well Service 531-5582
Washburn David C 531-5582
1850 Keller Thos E

39
WILCOX RD (LARGO)—FROM PINE ST WEST

ZIP CODE 33540
131ST INTERSECTS
13450 Jenkins Aubrey H ◎ 595-1877
13655 Serenity Gardens Memorial Park Inc cemetery 595-2914
137TH INTERSECTS
13764 Lewis Edwin ◎ 595-4393
13796 O'Brien Michl ◎ 595-3136
13818 Miller Ben F ◎ 595-5337
13836 Taylor Jephthah ◎ 595-4490
13890 Stephens Wm A ◎ 595-4854
139TH INTERSECTS

32
WILD ACRES RD N —FROM 1347 ULMERTON RD NORTH

ZIP CODE 33516
1750 Booth Charles I 531-6084

23
WILDWOOD RD —FROM S LAKE ST EAST, 1 NORTH OF BELLEAIR RD

ZIP CODE 33516
1603 Kraft Alex ◎ 444-4471
1602 Del Vecchio Pasquale P ◎ 442-2784
1608 Mc Houl James ◎ 442-9817
1609 Scussell Louis J ◎ 445-4351
1614 Duncan Harriett S Mrs ◎ 446-7662
1615 Urland Otto ◎ 442-1564
1620 Burman Harry H ◎ 442-5885
1621 Weed Clare C ◎ 442-3064
1626 Moser Marshall T ◎
1627 Palmer Russell E ◎ 446-8893
1632 Bartholomew Leona Mrs ◎ 442-4733
1633 Haren Francis M ◎ 442-2967
1640 Black Andrew ◎
1641 Mc Cutcheon Robert T ◎
1648 Wollinka Edw A ◎ 447-5765
1649 Jones Carl E ◎ 442-2923
1654 Stone James C ◎ 446-8719
1655 Barnes Mary A Mrs ◎ 442-3603

For "Preferred Properties"
CORINNE C. COX
REALTOR
1727 S. Missouri Ave. (33516)
Tels. 584-8687
Res. 584-5683
RENTALS
RESIDENTIAL
COMMERCIAL
CONDOMINIUMS
INCOME

The Alphabetical Section to U S E get Complete Information on a person or firm.

Clearwater Beach Bank

Bank With Trust And Pride

423 Mandalay Avenue, Clearwater Beach

Member F.D.I.C.

TELEPHONE 442-8151

(See Page 14 Buyers' Guide)

ATECH INC. OF FLORIDA
One of the Oldest Proven Vinyl Plastic Paint Manufacturers
357 Tilden St. cor. Douglas St., Dunedin Phones 733-4141 and 733-4142
(See Page 65 Buyers' Guide)

WILDWOOD RD—Contd
1658 Pulliam Frances A Mrs ◎ 442-0781
1659 Tyler Robt W ◎ 447-2631
1666 Kiefner Frank W ◎ 446-8255
1667 Turner Orvan B ◎ 442-6304
1670 Wagner Gustav L ◎ 443-8343
1671 Murray Wm J ◎ 442-3400
1678 Blair Philip C ◎ 445-4934
1679 Alexander John B ◎ 442-5808
1683 Murphy May F Mrs ◎ 446-7866
Fisher Irene M Mrs ◎ 446-7866
1684 Wilson G Worth ◎ 442-2493
1690 Rau Edgar H Jr ◎ 446-1882

5

WILDWOOD ST —FROM 1485 S MADISON AV EAST 1 NORTH OF WOODLAWN

ZIP CODE 33516
1142 Dash Leon ◎ 442-1602
1145 Gordon Sylvester ◎ 442-6726
1146 Hayes Robt ◎ 442-2865
1149 Wyman Herman ◎
1150 Goodloe Orrie L ◎ 442-3579
1153 Williams Willie J ◎
1154 Hipps Robt ◎ 442-2639
1158 Liggins Ruth ◎

36

WILDWOOD WAY —FROM 1469 S FT HARRISON AV EAST

ZIP CODE 33516
506 Brown Albert E 444-8252
511 Vacant
515 Vacant
516 Thompson Carl W ◎ 447-2868
516½a Woody Paul
516½b Spanola Joseph
518 Crews Rose Mrs ◎
519 Patterson Wm G 442-2589
Boustred R W W winter res
65 Apartments
1 Norcross Betty Mrs ◎
2 Howard John
524 Rozelle Linda A 447-4926
4 Vacant
525 Mc Connell Elsie Mrs ◎ 442-0768
527 West Mabel L Mrs ◎ 444-2404
531 Brown Richd G
Azevedo Manuel T ◎ 444-2401
534 Bushnell Florence nurse ◎ 442-8230
539 Dolan Mabel S Mrs ◎ 442-0517
539½ Leacacos Anne
Simons Randolph
547 Vacant
549 Vacant
551 Jones Addie M Mrs ◎ 442-9232
551½ Lyles Walter
HAMLET AV INTERSECTS
601 Croft Clarence P ◎ 442-2559
609 Morris Joe L ◎ 447-5997
612 Jones James M ◎ 447-5505
614 Nave Granville W ◎ 444-2403
615 Hornbuckle Florence D Mrs ◎ 447-5995
616 Ferrazano Phillip ◎ 442-2747

4

WILDWOOD WAY (BELLEAIR)—FROM INDIAN ROCKS RD EAST 1 SOUTH OF BELLEVIEW BLVD

ZIP CODE 33516
301 Koch Myron W ◎ 446-2071
309 Houshalter Mildred H Mrs 442-0656
310 Mc Avoy John J ◎ 446-3335
311 Froelich Kathy
317 Urban Gary L ◎ 447-3365
318 Geller Robt J ◎ 442-8266
320 Culm Ronald J 442-9856
321 Brown Vera Mrs ◎ 447-2853
323 Willig Mary E Mrs 442-0948
324 Bria Frieda G Mrs ◎ 442-8283
325 Schiffmacher John J ◎ 442-8453
326 Randall Louie V ◎ 442-8280
327 Foster Harry S Jr ◎
ORANGE AV INTERSECTS
414 Smith Mary H ◎ 442-9530
415 Ward J Arth ◎ 442-7442
416 No Return
417 Sanford Charles P ◎ 442-4183
420 Tomlinson Marion T Mrs ◎ 446-2547
421 Wilfong Ethel G Mrs ◎ 447-3744
423 Torres John G ◎ 442-9864
424 Transients
424½ Vacant
425 Hopp Geo J ◎ 442-8422
426 Stecher Osborne ◎ 442-8326
426½ Vacant
429 Houser John S ◎ 444-6543

17

WILKIE ST (DUNEDIN)—FROM HIGHLAND AV EAST 4 SOUTH OF MAIN

ZIP CODE 33528
508 Vacant
509 Vacant
512 Transients
512½ Kell Geo V ◎
515 Steel Josephine K 733-1750
516 Dome Helen A
518 Vacant
LOUDEN AV INTERSECTS
535 Bucher Onita K Mrs ◎
546 Finerty Peter F ◎ 733-5688
546½ Vacant
554 Robertson Barney W ◎ 733-3033
558 Jones J Paul winter res ◎
557 Changstrom J Frank ◎ 733-5727
559 Clayton Geo E 733-9454
561 Funk Walter C 733-4083
MILWAUKEE AV INTERSECTS
601 Moore Clara E Mrs mus tchr ◎ 733-4744
602 Hornsby Jesse S 733-6715
611 Vacant
612 Schwark Otto W ◎
616 Waterbury Walter E ◎ 733-8031
619 Johnson Harry B ◎ 733-5465
622 Childs Wm C ◎ 733-7463
623 Sibson W Herbert ◎ 733-9566
625 Lappe Barbara H Mrs ◎ 733-5467
628 Bradway R W ◎ 733-7317
GULF AV INTERSECTS
636 Hanna Dorothy T Mrs nurse ◎ 733-5779
637 Allyn Wilhemine E ◎ 733-5372
641 Hunter Wm M 733-4888
642 Lyon Glenn ◎ 733-5777
647 Hendrick Georgia T Mrs ◎ 733-5536
652 Compton Charles B ◎ 733-5778
659 Martin J Walker ◎ 733-5931
ORANGE AV INTERSECTS
700 Ward Eddie L ◎
701 Kennedy Wm B ◎
707 Morde Louise A Mrs ◎ 733-1776
708 Adams Mattie M Mrs ◎ 733-5392
711 Shaw Jeanette R Mrs ◎ 733-4706
712 Steever Geo W ◎
717 Hughes Joyce B Mrs ◎ 733-1108
718 Johnson H Pearl ◎ 733-1814
724 Goodman Robt M ◎ 733-2418
728 Bradfield Estella A Mrs ◎ 733-1775
729 Dufton Mary P ◎ 733-5895
TANGERINE INTERSECTS
734 Richards Joseph H ◎ 733-2557
735 Moquin Blanche A Mrs ◎ 733-5897
740 Piggott Clarence A ◎ 733-1777
741 Visel Maybelle Mrs ◎ 733-3708
Lynch Jessie R Mrs winter res
745 Lyons Grace E Mrs ◎ 733-7079
746 Holdgate John C ◎
750 Mc Aninch Leone M Mrs ◎ 733-5448
752 Whitaker James W ◎ 733-5828
753 Hughes Bradford ◎ 733-2561
759 Grady John E ◎ 733-1677
NEW YORK AV INTERSECTS
800 Cardell Jeremiah C ◎ 733-4903
803 Okonski Joseph F ◎ 733-1207
810 Cardell James ◎ 733-7326
817 Laderoot Lawrence C ◎ 733-7395
818 Vacant
821 Trydell Roy B ◎ 733-7791
822 Suski Antonia P Mrs ◎ 733-7561
827 Turner Baxter K ◎ 733-4317
828 Stephenoff Macke S ◎ 733-6336
831 Szloboda Steph J Jr ◎ 733-7927
832 Gerbe John H Jr ◎ 733-2089
VINE INTERSECTS

4

WILLADEL DR (BELLEAIR)—FROM 1226 S DRUID RD IN A SEMI-CIRCLE

ZIP CODE 33516
100 Mc Coy Wm H ◎ 442-4824
110 De Merell Saml B ◎ 446-7631
120 Eckerd Jack M ◎ 442-4821
130 Heye Harold F ◎ 446-2654
135 Martens Harold C ◎ 446-2288
140 Hancock J Frank Jr real est ◎
145 Johnson Hughes 442-8223
150 Dimmitt Larry H Jr ◎ 446-8756
155 Loughridge Glenn E ◎ 446-6350
160 Condon Maurice M ◎ 446-1200
165 Brevillier Alex F ◎ 446-1261
170 Weiffenbach E Eug ◎ 442-4625

34

WILLIAMS CT —FROM 1372 WILLIAMS DR SOUTH

ZIP CODE 33516
1376 Eley Leland F ◎ 531-7609
1380 Cowling Richd J ◎ 531-8287
1381 Yarbrough Horace R ◎ 531-7518
1384 Reynolds Gary P ◎ 531-7435
1385 Mc Cready Berlyn ◎ 531-6449
1388 Mc Kinney Danl J ◎ 531-8293
1389 Dietmann Charles A ◎ 531-8558
1391 Stierheim Merrett R ◎ 531-6906
1392 Haag Charles F ◎ 531-2513

34

WILLIAMS DR —FROM MORNINGSIDE DR NORTH 2 EAST OF BELCHER RD

ZIP CODE 33516
1301 Fisher Fredk E ◎ 531-3009
1305 Greeson Edgar M Jr ◎ 531-4185
1309 Vacant
HABERSHAN DR INTERSECTS
1315 Mueller Arth E ◎ 531-4157
1317 Barre Curtis G ◎ 531-5659
1321 Sikes Donald J ◎ 531-3362
1329 Brauer Paul W Jr ◎ 531-6241
1331 Yunk·Adolph ◎
CLAIBORNE DR INTERSECTS
1332 De Vorss Jack E ◎ 531-3295
1333 Mayberry Benj H ◎ 531-2717
1337 Laczynski Bernice Mrs ◎ 531-5389
1340 Hortsman Edw C ◎ 531-5453
1341 Foster Agnes L Mrs ◎ 531-5619
1344 Ruel Theo S ◎ 531-6826
1345 Beaubien Lucille D Mrs ◎ 531-7378
1348 Moyer Donald L ◎ 531-7210
1349 Wasmund Robt E ◎ 531-3042
1351 Shira Gerald D ◎ 531-7295
1352 Casmer Harold ◎ 531-3133
1353 Harshfield Fredk W ◎ 531-2394
1355 Davidson John J ◎ 531-7302
1356 Dance K Roger ◎ 531-7331
1357 Goheen Geo H ◎ 531-6179
1359 Mc Donald James D ◎ 531-1224
1360 Simonds Robt L ◎ 531-4044
1362 Fletcher Wm M Jr ◎ 531-7405
1363 Shultz Ralph A ◎ 531-1676
1364 Davis James B ◎ 531-6172
1367 Martin Wm R ◎ 531-6507

This Book is Your Silent Salesman
ADVERTISE AND PUT IT TO WORK

HART-SCHAFFNER & MARX
NUNN-BUSH SHOES
512-514 Cleveland St., Clearwater
Shorts INC.
EVERYTHING FOR THE WELL DRESSED MAN
(See Page 28 Buyers' Guide)
Tel. 446-5927

WILLIAMS DR—Contd
1368 Jones Charles R ◎ 531-6836
1372 Geisler Roy G ◎ 531-1814
WILLIAMS CT BEGINS
2301 De Vore Waldo D ◎ 531-8496
WHISPERING PINE ENDS
2305 Patouillet Raymond A ◎ 531-7162
2313 Everett Paul E ◎ 531-6684
2321 Cardinal Saviour ◎ 531-7524
RANCHWOOD ENDS
2325 Lambdin Wm C ◎ 531-7191
2401 Reilly Richd F ◎ 531-2812
2405 Moon Walter W Jr ◎ 531-4793
2409 Florida Custom Homes Inc genl contrs 531-5196
STEWART RD INTERSECTS

39
WILLIAMS DR (BASKIN CORNERS LARGO)—FROM ULMERTON RD NORTH 1 WEST OF 12TH ST W

ZIP CODE 33540
1327 Gardner John T ◎ 584-8264
2308 Gulley Lloyd E
2311 Mc Daniels Leroy
2313 Miller Ruth Mrs
2320 Williams Daisy Mrs ◎

44
WILLOW BRANCH AV —FROM 1860 DRUID DR SOUTH

ZIP CODE 33516
800 Hicks Eliz M Mrs 446-9635
801 Mirialakis Nick G ◎ 442-8835
804 Warner S G Co design consultants Warner Sidney G ◎ 442-3081
808 Brockett Hillas B ◎ 442-7861
812 Zanger Bernard M ◎ 447-5907
816 Taylor Harold E ◎ 446-3397
817 Barbour Francis B R ◎ 447-2130
820 Kiselauskas Edw J 442-0556
821 Preece Harry A ◎ 442-4284
824 Koch Edwin W ◎ 442-7791
MAGNOLIA DR INTERSECTS

35
1001 Neal Helen M Mrs ◎ 446-9475
1004 Parker Joseph E ◎ 442-1211
1005 Petersen Harriett B Mrs ◎ 442-8531
1010 Barkman James R ◎ 442-7785
1011 O'Moore Thos J ◎ 446-0005
1015 Lovett John W ◎ 446-7408
1020 Todd Woodrow W ◎ 446-2759
OAK LAKE DR INTERSECTS

14
WILSON AV —FROM ½ BLK SOUTH OF CHARLES NORTH 1 EAST OF EDGEWATER DR

ZIP CODE 33515
2035 Burgess Fannie M Mrs ◎ 447-1659
COMMODORE INTERSECTS
2055 Ward Allan M ◎ 447-2666
MARINE INTERSECTS
UNION INTERSECTS

14
WILSON RD —FROM KINGS HWY EAST 1 NORTH OF SUNSET POINT RD

ZIP CODE 33515
1401 Townsend Charles L ◎ 446-1802
1408 Fell Robt W ◎ 446-8951
1409 Storey F Wayne ◎ 442-6550
1415 Abdo A Lee 447-2623
BARBARA AV INTERSECTS
1420 Stevens James J ◎ 442-3847
1421 Dunaway Hugh L ◎ 442-6422
1427 Edwards James F ◎ 446-0391
1430 Harbaugh Charles F ◎ 442-7669
1433 Eggleston Wilbur T ◎ 442-9053
1439 Kahl Joseph L ◎ 446-8291
CARLOS AVE INTERSECTS
1440 Ayres Carl F Jr ◎ 442-4262
1445 Gates Alwin A ◎ 445-3882
1450 Blanton John C ◎ 442-4608
1451 Dunn Leo V ◎ 442-0664
1459 Leshock Alex D ◎ 446-3470
1460 Tamburri Pasquale ◎ 447-4357
1463 Conover Wm J ◎ 446-7277

19
WILSON ST (DUNEDIN ISLES DUNEDIN)—FROM CLEARWATER BAY EAST 2 NORTH OF LEE

ZIP CODE 33528
2 Dunedin Gardens Apartments Motel Davis David F ◎ 733-4852
6 Vacant
8 Vacant
10 Gay Paul W ◎ 733-7104
BAY SHORE BLVD INTERSECTS
SCL CROSSES
360 Bothwell John D ◎ 733-6682
367 Vacant
DOUGLAS INTERSECTS
390 North Pinellas Barracks 1980 (Vet Of World War I)
SAN CHRISTOPHER DR INTERSECTS

34
WINCHESTER RD —FROM NURSERY RD SOUTH, 1 EAST OF MAPLE FOREST DR

ZIP CODE 33516
1505 Samways Richd G
1515 Lefebvre Charles N ◎ 531-2910
1521 Odom Wm R ◎ 531-8391
1529 Scarfone Roy C ◎ 531-4446
1537 Putt Frank A ◎ 531-6100
1543 Lee Robt E ◎ 531-4743
(NOT OPEN)
1865 Cheatham James E ◎ 531-1540

33
WINDING WAY —FROM NURSERY RD SOUTH 1 EAST OF HUNTER LA

ZIP CODE 33516
1500 Shepler Allen K
1501 Irick Andrew ◎ 531-6877
1506 Haygood Ervin E ◎ 531-4070
1517 Strenglein Harry F ◎ 531-6876
1508 Bolling Howard L ◎ 531-7910
1509 Dvarak James J ◎ 531-7129
1512 Henderson Clarence H ◎ 531-2544
1513 Hajdukiewicz Wm V ◎ 531-4058
1514 Gramling Geo F Jr ◎ 531-5700
1515 Dobbs Travis E ◎ 531-2288
1518 Mahaney David C ◎ 531-2461
1519 Diekmeyer Virginia L Mrs ◎ 531-5224
1520 Mylek Richard J ◎ 531-1125
1521 Vacant
1524 Boyett James V ◎ 531-5207
1527 Lewis Russell W ◎ 531-1615
1530 Franklin Howard G ◎ 531-6814
1533 Griffith Richd C ◎ 531-1653
1905 Lindemann A Willis ◎ 531-1094
1913 Corwin Richd W ◎ 531-6847
1914 Scott Ronald A ◎ 531-5201
1919 Curran Francis E ◎ 531-2790
1920 Banks Joseph H ◎ 531-2118
1925 Battle Max G ◎ 531-1642

32
WINDSOR CT —FROM 7325 WINDSOR LA NORTH

ZIP CODE 33516
7337 Sofarelli John V ◎ 531-1108
7349 Dravis Todd O ◎ 531-1267
7361 Johnson Joseph T ◎

21
WINDSOR DR —FROM 1766 KENILWORTH DR EAST

ZIP CODE 33516
1319 Neumann Paul E Jr ◎ 581-4234
1320 Love Sulu O Mrs ◎ 584-0919
1324 Vernon Alfred A ◎ 581-4195
1325 Quesnel Henry R ◎ 581-5427
1330 Estep John L ◎ 581-5457
1331 Simon Ferd L ◎ 581-5353
1334 Large Marion L ◎ 581-4700
1335 Jeffers Ausborn M ◎ 581-4823
1340 Caufman Marvin W ◎ 584-2634
1343 Highland Walter R ◎ 581-4171
1347 Kriever Hugh B ◎ 581-4222
1351 Rose Clarence L ◎ 581-4178
1356 Henderson Walter R ◎ 581-5102
1361 Kinsley Benj H ◎ 581-5278
1365 Berg Anders C ◎ 581-3922
1367 Vacant
1369 Dalmaso Dorothy A Mrs ◎
1372 Bennett Henry G ◎ 581-4859
1373 Bennett Margt P ◎ 581-5418
1376 No Return
1377 Bishop Edwin J ◎ 447-5451
STRATFORD DR INTERSECTS

32
WINDSOR LA —FROM 7256 DANBURY WAY WEST

ZIP CODE 33516
7313 Barbour James W ◎ 531-1355
7314 Nelson Robt E ◎ 531-1241
7325 Samson Paul L Jr ◎ 531-5696
WINDSOR CT BEGINS
7328 Beighey Raymond ◎
7342 Moonr Ramymond E ◎ 531-4581
7370 Broadhead Marvin D
7373 Mathews E Kent ◎ 531-5310
7384 Galloway Arth J ◎ 531-3375
7385 Nelson Jack ◎ 531-1273
7397 Gardenhour Cletus L ◎ 531-5063
7398 Wallace Eug P ◎ 531-1247

51
WINDSOR GATE ST E —FROM 2050 DUNSTON COVE RD EAST 1 NORTH OF SUNSET POINT RD

ZIP CODE 33515
1779 Ritchie Herbert S ◎ 447-4479
1780 Allen Le Roy W ◎ 442-8642
1785 Leibundguth Charles ◎ 442-0785
1786 Heubach Les ◎ 447-4230
KEENE RD INTERSECTS

Suncoast Realty and Insurance
1420 GULF-TO-BAY BLVD.
CLEARWATER
442-3121
REALTOR
Rentals
Residential
Commercial
Property Management
Waterfront
Business Opportunities
Income Property
(See Page 73 Buyers' Guide)

WHO SELLS IT?
IS ANSWERED BY THE CLASSIFIED BUSINESS LISTS IN THIS DIRECTORY

United Delco
AUTO ELECTRIC
ELECTRIC AUTO-LITE SERVICE
115 S. GREENWOOD AVE., CLEARWATER
(See Page 9 Buyers' Guide)
TEL. 446-3061

ATON MUSIC CO.
OF CLEARWATER INC.

KEYBOARD HEADQUARTERS IN CLEARWATER
1659 Gulf-To-Bay Blvd.
PHONES 446-6541 and 446-9259
(See Page 67 Buyers' Guide)

PHONE 446-3055
JOHN S. RHODES, Jr.
FUNERAL DIRECTOR
1721 GULF-TO-BAY BLVD. (See Page 48 Buyers' Guide) CLEARWATER
PHONE 446-3055

WINDWARD ISLAND (ISLAND ESTATES)—FROM MEMORIAL CAUSEWAY NORTH 2 EAST OF ISLAND WAY 15

ZIP CODE 33515
1 Loog John E ◎ 442-7654
2 Holland Earl S ◎
8 Williams Gordon S ◎ 446-3823
13 Marks Fannie M Mrs ◎ 446-2858
14 Masters Roy W ◎ 442-9791
19 Vacant
20 Gross Richd R ◎ 446-2176
26 Taylor Geo L ◎ 446-2055
30 Dyer Stanley O ◎ 446-0227
31 Polhill John C ◎ 442-7544
36 Roberts Wm H ◎ 446-9603
42 Musgrave Clarence S ◎ 442-6809
48 Crown Ronald C ◎ 446-8984
49 Randall Arth G ◎ 442-5801
55 Rosenberg Leon J ◎
56 Downing John D Jr ◎
62 Hamilton Edwin J 442-1095
67 Johnson Joseph C ◎ 446-7571
68 Sharpe Adrian ◎ 442-4068
73 Pauchey Ruth L Mrs ◎ 442-1409
74 Nassivera Donald J ◎ 442-8533
79 Tritschler Maurice T ◎ 442-3578
80 Lynch Robt B ◎ 446-6630
Coppola Peter J 446-0383
85 Page Roy D ◎ 446-1606
86 Brauer Herbert A ◎ 446-7666
90 Vacant
WINDWARD PASSAGE INTERSECTS
101 Sampson Joseph E ◎ 446-1487
106 Bell G Richd ◎ 446-7981
107 Knight Peter O III ◎
112 Schneider John B ◎ 442-2772
113 Busse Leonard F ◎ 446-1931
118 Bond Owen W ◎ 442-7569
119 Brunner F Arth ◎ 447-4255
124 Huffman Nelson B ◎ 446-7085
125 Dodd Willard H ◎ 446-6382
130 Brown Mildred M ◎ 446-1311
131 Loughlin John C ◎ 446-1990
136 Pellecchia Carmine D ◎ 446-6906
137 Maillis Nicholas T ◎ 446-8881
200 Mc Whorter Henry Jr ◎ 446-0816
201 Matheos James ◎ 446-3361
206 Slaght Malcolm ◎
207 Alexander Wm ◎ 446-8660
212 Fite E Glenn ◎ 447-3915
213 Coulter Richd E ◎ 446-8606
218 Anderson Lula C Mrs ◎ 446-9625
219 Dusenbury Carlisle C ◎ 446-2861
225 Pierce Raymond H ◎ 446-8481
230 Hood Bobby J ◎ 446-6842
231 Lendrum James B ◎ 446-1806
300 Bernard Kenneth A ◎ 442-1965
301 Korones Saml A ◎ 446-8947
306 Alexander Richd D ◎ 447-2685
312 Ogle Paul W winter res ◎ 446-8863
315 Stark Gene L ◎ 446-5663
319 Lyons Steph H Jr ◎ 442-9253
324 Morrow Les A Jr ◎ 446-3891
325 Bennett Ernest C ◎ 446-1742
328 Coppens Neil F ◎ 446-2095
331 Bull Arth W ◎ 442-1747

WINDWARD PASSAGE (ISLAND ESTATES)—FROM WEST OF CLEARWATER HARBOR EAST 15

ZIP CODE 33515
200 Island Yacht Harbor Inc 445-8021
Harbor Yacht Sales Inc boats 442-5296
202 High & Dry Marina 446-1274
217 Seaspire Restaurant 442-7274
235 International Water Sports Inc boats 442-4156
241 Anchorage Marina 446-8257
271 Edwards Waterfront Realty 446-6228
Midway Boatel Inc 442-2335
Keith Lloyd P ◎
279 Trojan Marine Sales 442-5065
Ross Yacht Service Inc 446-0715
280 Breeze In Market gro
282 King Joseph A real est
284 Vacant
286 Schwab Edith Fashions
288 Country Club Cleaners (dry clns)
290 Vacant
292 Caesar's Forum (men's hair fashions)
294 Phillips Hair Styles
ISLAND WAY INTERSECTS
350 King Joseph A ◎ 446-2657
361 Redmer Edwin A ◎ 446-7028
LEEWARD ISLAND INTERSECTS
409 Powers Wm F ◎ 442-0387
410 Mac Kenzie Wm M ◎ 446-0912
411 Emanuel John C ◎ 446-6988
420 Skinner Bruce W ◎ 442-7834
421 Mickens Robt G ◎ 446-2132
430 Godfrey James ◎ 442-9758
431 Van Bemmel Piet F ◎ 442-5256
MIDWAY ISLAND INTERSECTS
500 Dinwiddie Janet I Mrs ◎ 444-7121
510 Crown Wm E Jr ◎ 446-6844
511 Hester Leighton O civ eng ◎ 446-8076
514 Lord Virginia C ◎ 446-5600
515 Galusha Mark H ◎ 446-2555
WINDWARD ISLAND INTERSECTS

WINFIELD CIR —FROM DEXTER DR EAST 2 SOUTH OF NURSERY RD 23

ZIP CODE 33516
1759 Pate Richd D ◎ 442-5598
1766 Smith F Leland ◎ 446-1979
1767 Dillard Charles W ◎ 442-6994
1774 Helle Charles F ◎ 446-9669
1775 Gay Oscar M ◎ 442-4344
1782 Snipes W Carmon ◎ 442-1746
1783 Rupar David A ◎ 446-7638

WINFIELD RD N —FROM DEXTER DR WEST 1 SOUTH OF NURSERY RD 23

ZIP CODE 33516
1710 Frey John M ◎ 446-1253
1722 Shoemaker Walter W ◎ 442-0025
1723 Rowe Wm M Jr ◎
1730 Walsh Dale M ◎ 442-4802
1731 Badger Robt C ◎ 442-5758
1738 Vellekamp Robt H ◎ 442-9566
1746 George Charles D ◎ 442-9767
1739 Vacant
1747 Veal Charles D ◎ 446-2902

WINFIELD RD S —FROM WINFIELD RD W EAST 2 SOUTH OF NURSERY RD 23

ZIP CODE 33516
1715 Grubb James D ◎ 442-1364
1717 Goss Jack ◎ 442-0537
1724 Roy John C ◎ 447-6152
1732 Hall Windsor S ◎ 446-2589
1733 Barber Wm ◎ 446-6720
1740 Lones John R ◎ 442-1921
1741 Yungkau Irvin ◎ 446-2837
1748 Gross Herbert R ◎ 442-5324
DEXTER DR INTERSECTS
1749 Greenwood J Clark ◎ 444-9481

WINFIELD RD W —FROM 1723 WINFIELD RD N SOUTH 23

ZIP CODE 33516
1518 Alsfelder Betty Mrs ◎
1530 Barnes Wm R ◎ 446-6922

WINSTON DR (BELLEAIR)—FROM BLUFF VIEW DR WEST CONTINUATION OF GARDEN CIR 4

ZIP CODE 33516
1 Vacant
3 Capouch M Edw ◎ 584-5677
6 Vacant
7 Toupin Fredk A ◎ 584-1910
8 Vestal Don E ◎ 581-1662
9 Salamone Dominck J ◎
10 Benson Charles H ◎ 584-7728
11 Kruger Eug E ◎ 581-1504
14 Kapp John J ◎ 584-4949
15 Gluck David G ◎ 581-5145
16 Havran Paul J ◎ 584-3348
17 Derr Elmer B ◎ 584-4596
18 Grierson Reuben W ◎ 584-4595
19 Finley Earl B ◎ 584-5015
20 Shaughnessy Dorothy R ◎ 581-1070
21 Vacant
22 Scott Agnes R Mrs ◎ 584-7016
23 Parsons Stuart L ◎ 584-4976
24 Beiser Clarence R ◎ 584-4232
25 Williams Martha Dean Mrs ◎ 584-7508
26 Wright Wm P ◎ 581-2988
27 Walker Ashley A ◎ 581-2082
28 Goewey Robt J ◎ 581-2934
29 Garner B Maxwell ◎ 584-6776
30 Sullivan Joseph E ◎ 584-4193
31 Evans F Cath Mrs ◎ 584-4194
32 Shepherd D Craig ◎ 581-1744
33 Rhymes Frank R ◎ 581-1523
34 Saunders Arth T ◎ 584-5961
35 Under Constn
36 Dieter Eliz M Mrs ◎ 584-4195

WISTERIA CT (DUNEDIN)—FROM 401 LIVE OAK LA EAST 17

ZIP CODE 33528
636 Sullivan Hugh R Jr ◎ 733-3020
640 Matthes Walter B ◎ 733-9190
643 Sheire Robt H ◎ 733-2848
644 Mack Arth F ◎ 733-9443
645 Bradshaw Giles W ◎ 733-6130
648 Vacant

WISTFUL VISTA DR —FROM 1583 BELCHER RD EAST 34

ZIP CODE 33516
2245 Rivard Victor winter res ◎

WITHLACOOCHEE ST (SAFETY HARBOR)—FROM 1151 3D ST NORTH 25

ZIP CODE 33572

CLEARWATER LUMBER, INC.
"QUALITY and SERVICE"
610 S. MYRTLE AVE. CLEARWATER TEL. 446-5931
(See Pages 23 and 54 Buyers' Guide)
LUMBER

CLEARWATER SUN
PUBLISHED AFTERNOONS and SUNDAY MORNING
301 S. Myrtle Ave., Clearwater (See Page 62 Buyers' Guide) Phone 447-6431

Stewart Bonded Warehouse
AGENTS FOR ALLIED VAN LINES
ALLIED VAN LINES 1125 Eldridge Street (See Page 61 Buyers' Guide) Phone 442-5141

WITHLACOOCHEE ST (SH)—Contd
1255 Finch Mabel C Mrs ◎ 726-3073

49
WOLFE RD —FROM 565 N HAINES RD EAST ½ MILE NORTH OF GULF-TO-BAY BLVD

ZIP CODE 33515
3113 Moffett Allen E ◎ 726-3859
3116 Collins Cyril A ◎ 726-2243
3120 Steadman E Christine Mrs ◎ 726-2612
3121 Keller Hugh G ◎ 726-2273
3124 Lindberg Carl E ◎ 726-2242
3128 Towers Richd W ◎

9
WOOD DR —FROM 1524 ROSEWOOD NORTH 1 EAST OF N GLENWOOD AV

ZIP CODE 33515
OAKWOOD ENDS
PINEWOOD AV ENDS
RIDGEWOOD INTERSECTS
SMALLWOOD CIR INTERSECTS
ROSEMERE INTERSECTS
MAPLE INTERSECTS
704 Ferris Ethel H Mrs ◎ 444-5752
705 Price B Clark ◎ 444-5271
715 Wells Clyde B ◎ 446-2746
ELMWOOD INTERSECTS
801 Bowen Gerald R ◎ 442-8874
812 Kerr Kenneth R mfr rep ◎ 444-3585
WALNUT INTERSECTS
909 Londers John ◎ 447-2184
912 Snyder Else M Mrs ◎ 446-8665
PALMETTO INTERSECTS

38
1001 Lawrence Howard S ◎ 446-7778
1011 Nugent Kath J Mrs ◎ 447-5498
BONAIR INTERSECTS
1101 Blake Alf D ◎ 447-5797
1115 Goodrich Joseph V Jr ◎ 446-0720
LEVERN INTERSECTS
1200 Hall Sherman ◎ 442-2669
1211 Greenwood John ◎ 447-3097
CLARK INTERSECTS
(NOT OPEN)
CARROLL INTERSECTS
1300 Muzzey Jim ◎ 442-8437
1301 Mc Mullen Geo A ◎ 447-4390
1304 Henningsen Frank R ◎ 446-6257
1305 Murphy John P ◎ 446-0373
GENTRY INTERSECTS
1316 Page James A ◎ 445-2843
1320 Stucker Herman O ◎ 446-8883
SHERWOOD INTERSECTS
1400 Luke Robt D ◎ 446-2412
1401 Larsen Carol J Mrs ◎ 444-3005
1404 Vacant
1405 Coe Carter V ◎
CROWN INTERSECTS
1415 Greason John M ◎ 445-5011
1416 Spontowiz Edmund J ◎ 442-1406
1420 Vacant
1421 Scott Ruth G Mrs ◎ 446-7445

17
WOOD ST (DUNEDIN)—FROM 729 DOUGLAS AV EAST 1 SOUTH OF MAIN

ZIP CODE 33528
425 Gallion Thos
425½ Curry Mary Mrs 733-9257
430 Methodist Youth Building & Library
431 Tracy Alf H Rev 733-7078
447 Bailey Mavis M 733-3528
448 Minnich Lucille Mrs ◎ 733-4060
453 Mills Katie B Mrs ◎ 733-1091
456 Bellas Max E ◎ 733-1093
456½ Debold Viola Mrs
465 Whiting Harvey A ◎ 733-3537
466 Harris Wilson V ◎ 733-2243
466½ Vacant
Woodard Pearl W Mrs drsmkr 733-2243
471 Howe Richd 733-4320
472 Wilson Oscar I ◎ 733-3538
478 Minor Gladys A Mrs ◎ 733-7298
479 Mills Louie J ◎ 733-1967
489 Vacant
HIGHLAND AV INTERSECTS
500 First Baptist Church Of Dunedin 733-3188
503 Gardner Charles P ◎ 733-2506
511 Wright James H ◎ 733-3558
511½ Cleveland Grace I 733-3556
513 Colson Brenda
514 First Baptist Church Of Dunedin sunday school rooms
515 Vacant
520 First Baptist Church Of Dunedin Youth Bldg
520½ Vacant
521 Dippold Mary G Mrs ◎ 733-3567
525a Hess Willamine Mrs 733-3469
525b Weiser Wm L 733-0280
525 Fowler John
526 First Baptist Church Of Dunedin educational bldg (annex)
526½ First Baptist Church Of Dunedin Educ Bldg (Annex)
532 Vacant
533 Tucker Arth C ◎ 733-2671
LOUDEN AV INTERSECTS
545 Church Of Christ
563 Kennedy Anna L Mrs ◎
569 Nussbaum Alice J Mrs ◎
MILWAUKEE AV INTERSECTS
608 Mag's Beauty Salon 733-6689
Laursen Lawrence M ◎ 733-6689
608½ Vacant
615 Cordaro Joseph J ◎ 733-4263
619 Lafferty Beth Mrs ◎ 733-6813
620 Jensen Walter C ◎ 733-4265
622 Rehm E Joanne Mrs 733-3078
629 Turner Stanley E 733-1471
634 Heisler Wm E ◎ 733-3766
635 Wyant Wm E ◎ 733-3768
641 Speir John H ◎ 733-3767
642 Delo Mildred M Mrs ◎ 733-3769
645 Paulsen John A ◎ 733-6326
646 Williams Cortez ◎ 733-6858
653 Brookshire T Wilbur ◎ 733-7644
660 Townsend Mildred M Mrs ◎ 733-6714
665 James Wilmer H ◎ 733-6323
ORANGE AV INTERSECTS
702 Mc Elroy Wm O ◎ 733-6713
706 Aunspaugh Louis R ◎ 733-6355
707 Whinnery Dorald W ◎ 733-2936
710 Pierret Charles D 733-6356
715 Williams Maud E ◎ 733-6602
716 Corbett Patk F ◎
Hasting Margery L Mrs 733-7821
722 Haney Joseph B ◎ 733-6365
725 Vacant
728 Kinsey Woodrow W ◎ 733-6364
729 Mc Kee Wm M ◎ 733-6366
732 Condell Ivan W ◎ 733-6313
735 Butt Geo J ◎ 733-4335
737 Ebright Geo B 733-2890
741 Hunt Richd A 733-6067
744 Kerndt Ted A real est broker ◎ 733-5464
749 Greer Reuben G ◎
750 Kevorkian Iram ◎ 733-2826
757 Clendenen Justin S ◎
758 Fields Harry E ◎ 733-3333
NEW YORK AV INTERSECTS
801 Dillard S Irene Mrs ◎ 733-7556
802 Canarsky Zetta D Mrs ◎ 733-1904
809 Beckwith Millard S ◎ 733-6536
810 Speicher James A ◎ 733-2254
814 Vacant
817 Harris Arth H ◎ 733-6298
820 Carlisle James M ◎ 733-3342
823 Packard Robt G ◎ 733-9279
826 Seibert Frank H ◎ 733-7329
827 House R Wilmer ◎ 733-4430
830 Dustin Roy E ◎ 733-6152
831 Forsyth Wm I ◎ 733-9293
VINE AV INTERSECTS

31
WOOD ST (LARGO)—FROM 1260 7TH AV NORTH

ZIP CODE 33540

38
WOODBINE ST —FROM BETTY LA EAST 1 NORTH OF SPRINGDALE

ZIP CODE 33515
1301 Hinds Margt Mrs ◎ 442-8379
1304 Sumlin James M ◎ 447-2747
1305 Traylor Mavis Beauty Salon 442-4839
Traylor John J ◎ 442-4839
1308 Dyal Melvie ◎ 447-2464
1309 Lorenzen Fred C ◎
1312 Weske Max R ◎ 442-4886
1313 Dahlin May E Mrs ◎ 444-6693
1316 Puret Francis J ◎ 447-2191
1317 King Wm B ◎ 442-7030
1320 Christensen Andrew ◎ 442-5211
1321 Woodus Lucretia B Mrs ◎ 442-9769
1325 Van Hulle Albert C ◎ 442-4248
1326 Chamberlain Everett J ◎
1328 Donovan John F ◎ 442-5210
1329 Davidson Henry H ◎ 442-4878
1332 Wilson Gladys R Mrs ◎ 446-8423
1333 Pearson John W ◎ 442-4877
ROLLEN RD INTERSECTS
1340 Lankford Iva P Mrs ◎ 445-8571
1341 Whisler John C ◎ 445-8344
1345 Dampier Sarah E Mrs ◎ 445-8341
1348 Lane Irvin L ◎
1349 Reaves Edwin M ◎ 445-8343
1352 Ramsey Wm A ◎ 442-3843
1353 Campbell Guy W P ◎ 446-7525
1356 Scott Kenneth J ◎ 445-8552
1357 Jones Raymond P ◎ 442-9050
1360 Vacant
1361 Everitt Wayne A ◎ 442-1020
1364 Keller Wm M ◎ 442-8823
1365 Moody Theo W ◎ 442-4743
KINGS HWY INTERSECTS
NOT OPEN
BARBARA AV INTERSECTS
1428 Eagan A David ◎ 442-0152
1429 Coulter Rod T masonry contr ◎ 446-6957
1434 Jones Robt E ◎ 446-8779
1435 No Return
1440 Paulsen John A ◎ 447-3840
Lipsey Leslie L ◎ 446-1702
1446 Bowman John T ◎ 446-8788

ALBERT P. ROGERS Inc.
REALTOR
EXCHANGOR
MLS
HOMES
LOTS
RENTALS
APARTMENTS
RESIDENTIAL
BEACH
PROPERTY
Business Opportunities Office Phone 446-5091
Res. Phone 446-2924
1738 N. Fort Harrison Av.
(See Page 77 Buyers' Guide)

More goods are bought and sold through the Classified Business Lists of the Directory than by any other medium on earth.

Wm Henry Inc. "The Suncoast's Quality Department Store"
CENTRAL PLAZA
3100 1st AVE. S. (See Page 34 Buyers' Guide)
PHONE 894-5131
ST. PETERSBURG

WALKER FORD CO.
FORD CAPITAL OF THE SUNCOAST
Ford Authorized Dealer New and Used Cars and Trucks
2045 U.S. HWY. 19 SOUTH, P.O. BOX 291, LARGO (33515)
TEL. 531-7761

Pelican Restaurant
AIR CONDITIONED
ON CLEARWATER BEACH
Fine Food — Excellent Service
Luncheon, Dinners, Cocktails, Liquor Store
"OPEN YEAR AROUND"
470-72 Mandalay Av. (Clearwater Beach, 33515)
(See Page 82 Buyers' Guide)
PHONE 442-3151

WOODBINE ST—Contd
1447 Stillwell David D ◎ 446-6809
1452 Young Ernest Y ◎ 442-5873
1453 Jones Wm F ◎ 443-8811
1458 No Return
1459 Frankland Geo R ◎ 443-8812
1464 Schuhrke Agnes F Mrs ◎ 442-6767
1465 Ludewig Carlton L ◎ 446-2794
1470 Ream John W ◎ 444-1382
1471 Zehme Carl H 444-2151
CARLOS AV INTERSECTS

31
WOODBROOK DR (LARGO)—FROM 1111 S WOODBROOK DR NORTH 1 WEST OF HIGHLAND AV

ZIP CODE 33540
1000 Bentley Albert D ◎ 581-4331
1001 Mc Dermond John S ◎ 584-4360
1020 Williams John F ◎ 584-2516
1024 Horn Donald H ◎ 584-1677
1029 Teague Steph F ◎ 581-1919
1030 Fletcher Garrte ◎ 584-4154
1033 Gillmore Robt E ◎ 581-5409
1034 Grodrian Richd A ◎ 584-3342
1035 Adams Norman W ◎ 584-6758
1129 Roux C James ◎ 584-3896
1131 Vacant
1139 Lipsy Jack H ◎ 581-1309
1140 Hibler Clyde J ◎ 584-7308
1141 Mc Cain John H 584-0083
HILLSIDE DR ENDS
1142 Burel Travis G ◎ 581-1878
1143 Tinney Earl E ◎ 584-3047
1144 Morgan Ernest ◎
1146 Moorhead Willis C ◎ 584-7450
BARBARA CT INTERSECTS
1148 Graham Geo H ◎ 584-7504
1150 Kupiec Stanley F ◎ 581-4577
1160 Centeno Ned B ◎
1170 Black Sterling N ◎ 584-5094
MELBA CT INTERSECTS
1180 Groski James A 581-3889
1190 Griffin Raymond E ◎ 584-7761
1198 Veron Wallace P ◎ 584-0537
ROSERY RD INTERSECTS

31
WOODBROOK DR S (LARGO)—FROM 1001 HIGHLAND AV WEST 1 SOUTH OF HILLSIDE DR

ZIP CODE 33540
1005 Williams Alf D ◎ 584-4954
1011 Contento Joseph A ◎
1017 Under Constn
1019 Kruse Stanley H ◎
1022 Bennett Eug E ◎ 584-4343
1029 Underhill Egbert S ◎
1039 Bruner Harold L ◎ 581-1748
1059 Thompson Irvine ◎ 584-3953
1060 Under Constn
1070 Under Constn
1074 Dailey Riirvin ◎ 584-7945
1079 Guddat Fred W ◎ 584-5945
1094 Preiser Fred H ◎ 584-7424
1107 Freiberg Donald C ◎ 584-4055
1109 Arnolde Fred J ◎ 584-3423
1111 Donahey Dewaune C ◎ 581-1596
WOODBROOK TER BEGINS
1115 Manning Francis R ◎ 584-5168
1121 Fischer Glenn H ◎ 581-1901
1131 Vacant

31
WOODBROOK TER (LARGO)—FROM 1131 S WOODBROOK DR NORTH

ZIP CODE 33540
1001 Lehart Robt E ◎ 584-1932
1019 Roberts Barbara J 584-0492
1029 Williams Mervin S ◎ 581-2500
1033 Work Donald L ◎ 581-4423
1035 Eicher Richard O 584-6555
HILLSIDE DR INTERSECTS

44
WOODCREST DR —FROM 1742 DRUID RD SOUTH 2 WEST OF KEENE RD

ZIP CODE 33516
804 Jackson Ruth W Mrs ◎ 446-8254
805 Thompson Henry C Jr ◎ 444-8061
808 Yanetovich Steph W ◎ 447-3263
809 Weisel John W Jr ◎ 444-8022
814 Stewart Paul B ◎ 444-8202
815 Neil Charles L ◎ 446-2850
818 Caudell Eug S ◎ 446-7676
821 Hutelin Arth P ◎ 444-8321

40
MAGNOLIA DR INTERSECTS
1004 Gleason Harold K ◎ 442-7484
1005 Ulmer Ray E Jr ◎ 446-9616
1009 Abercrombie Grace F ◎ 447-4438
1010 Jordan Frank Jr ◎ 447-5559
1012 Shumate Eug L ◎ 447-3652
1015 Alley Lawrence E Jr ◎ 444-8391
1019 Peterson Clarence A ◎ 444-8392
1020 Hines Charles A ◎ 447-3534
1024 Jones Geo E ◎ 447-3736
1025 Pearson Vance H ◎ 444-8393
1101 Rupert Rodney C ◎ 442-0396
1105 Crevasse Bruce D ◎ 442-0383
1106 Pratt Geo A ◎ 447-5460
1109 West Edwin A ◎ 446-6420
1110 Libecap Bert S ◎ 446-6981
1114 Steber Sylvia E Mrs ◎ 442-5881
1115 Baldwin Richd W ◎ 442-3710
1118 Downes Charles W ◎ 446-6354
1120 Stuckey Leslie Jr ◎ 442-5882
1126 Veghte Charles S ◎ 447-5468
1127 Sallada Henry L mfrs agt ◎ 446-3721
1130 Hause John R ◎ 442-6018
1200 Clausen James R 447-1588
1201 Elliott Joseph E ◎ 447-3758
1204 Buehler Henry J ◎ 442-0388
1205 Dickey Harriet K Mrs ◎ 447-3501
BRENTWOOD DR INTERSECTS
1216 King Roderick A ◎ 447-2497
1217 Prettyman Ruth K Mrs ◎ 447-4122
LAKEVIEW RD INTERSECTS

5
1309 Hammon Don E ◎ 442-7519
EMERALD DR INTERSECTS
1326 Algire Roy G ◎ 442-0180
1332 Umba W H ◎ 442-5590
1333 Wilson Harold B ◎ 442-5078
1338 Russell Emma A Mrs ◎ 442-3506
GRACELYN DR INTERSECTS
1344 Wittschiebe Edwin P ◎ 442-3588
1350 Vacant
1351 Kitenplon Richd A ◎ 442-5063
Kitenplon Steven
1356 Nisbet Gladys W Mrs ◎ 446-7850
1357 Stuckert Alf E ◎ 442-5571
1362 Johnson John T ◎ 442-5439
1363 Walden Raymond H ◎ 442-2937
1368 Daniels Joseph T ◎ 446-7449
1369 Parker Erle D Jr ◎ 446-7263
1375 Collins Frank H ◎ 447-1639
1380 Cooper Omar A ◎ 442-2701
PENNY LA INTERSECTS

25
WOODELL DR (SAFETY HARBOR) FROM LANDFIELD WEST & SOUTH, 1 SOUTH OF 4TH ST

ZIP CODE 33572
521 Ruggles Max H ◎ 726-1596
641 Harris Kenneth R ◎ 726-4170
645 Eves Elvis W 726-2848
SUMNER BLVD ENDS
670 Vacant
675 Merrill Eug F ◎ 726-2879
7TH INTERSECTS
1235 Stich Elsie E Mrs ◎ 726-2492
1250 No Return ◎
LANDFIELD DR INTERSECTS
1255 Furman Dillon W winter res ◎ 726-3529
1275 Johnson Harold R ◎ 726-3250
1872 Schollert Carl ◎ 726-3585

20
WOODETTE DR (DUNEDIN)—FROM CAUSEWAY BLVD NORTHWEST IN A SEMI CIR, 4 WEST OF BAYSHORE BLVD (NUMBERS IN REVERSE)

ZIP CODE 33528
2659 Calendine Marcella M Mrs 733-3288
2691 Honeymoon Apartments 733-4608
Apta Vacant
Aptb Griffiths Lenore B 733-7211
6 Vacant
D Hibbs Clarence C 733-4608
Apartments
A Lampe Walter P 733-4573
B Shelhart Dwight H 733-5296
C Mellon Joseph C 733-8027
D Pooler Helen M 733-9276
2661 Edward Paul 733-6754
2659 No Return
Apartments
1 Poole Kath W Mrs 733-4757
2 Stokley Wilmer C 733-0361
3 Bryant Bernard F 733-3890
4 Lane Erle R 733-7344
301 Island House Apartments 733-8489
A Vacant
B Vacant
C Ganley M E Mrs
D Killinger Eugene S ◎ 733-8489
E Vacant
F Chastein Stanley

33
WOODLAND DR (LARGO)—FROM 2505 FOREST PKWY NORTH

ZIP CODE 33540
458 Richardson Russell K ◎ 531-3013
490 Zellers B F ◎ 531-1063
491 Holmes Roger L ◎ 531-3919
524 Janinda Michl ◎ 531-3008
548 Payne Guy D ◎ 531-4027
OAKWOOD DR INTERSECTS
572 Vibber Duell W ◎ 531-3088
575 Robinson Lee A ◎ 531-4386
598 Beasley Jack 531-3875
599 Burger Irwin
666 Grahn Paul V ◎ 531-1050
673 Miller Walter J ◎ 531-5220
688 Noell Geo ◎ 531-3059
695 Glassburn Paul D ◎ 531-4771

READY MIX CONCRETE
MASONRY SUPPLIES
PLASTER SUPPLIES
1600 N. Hercules Ave., Clearwater
CROOKER BUILDERS SUPPLY CO.
(See Page 24 Buyers' Guide)
CONCRETE BLOCKS
SAND and ROCK
CONCRETE SPECIALTIES
Phone 446-4027

VINDER, INC. - Realtor
HARBOR BLUFFS BRANCH
260 N. INDIAN ROCKS RD.
LARGO, FLORIDA 33540
TELEPHONE 584-2117
PHONE 442-4186
1279 CLEVELAND STREET
CLEARWATER, FLORIDA 33515
(See Page 74 Buyers' Guide)
DUNEDIN BRANCH
1301 BAYSHORE BOULEVARD
DUNEDIN, FLORIDA 33528
TELEPHONE 733-3134
MLS

WOODLAND DR (L)—Contd
702 Young Irvin C ◎ 531-3002
703 Wettlaufer Joan Mrs ◎ 531-3945
744 Mc Clure Wm O ◎ 531-7180
OAKWOOD DR BEGINS

4

WOODLAWN AV (BELLEAIR)—FROM INDIAN ROCKS RD EAST

301 Fuller Gardner C ◎ 446-1756
302 Vacant
303 Allen Henry A ◎ 442-8240
304 Transients
306 Brown Herbert L ◎ 445-1441
307 Panek Frank J ◎ 442-8536
308 Martz Mollie M Mrs ◎ 445-1443
311 Sweger John B ◎ 442-4488
313 Ball Arth L ◎ 446-8990
340 Heider Otto F ◎ 442-4564
360 Vacant
375 Yarter Clinton G ◎ 442-8509
380 Vacant
ORANGE DR ENDS
415 Guthrie Hazel C Mrs ◎ 442-8515
418 Bychinsky Anna A Mrs ◎ 442-8376
421 Boudreau James C ◎ 442-8508
OVERBROOK DR ENDS
422 Siegel Edw J 447-3922
424 Beck Margt H Mrs ◎ 447-3888
425 Pratt Ernest ◎ 442-8516
428 Morse Clinton J ◎ 447-3612
429 Geders Arth J Jr ◎ 446-9239
430 Mc Gowan Harry J III ◎ 442-1704
432 Dutcher Bernal C ◎ 442-1937
434 Vacant
FAIRVIEW RD BEGINS
435 Roebling Donald Estate whse

36

WOODLAWN ST —FROM S FORT HARRISON AV EAST 1 SOUTH OF BELLEVIEW BLVD

ZIP CODE 33516
510 Martin Hubert C ◎ 442-7505
512 Du Bois Jack R ◎ 442-7849
514 Haines Rollie L ◎
516 Alchin Joel A ◎ 442-7732
518 Dent Geo F ◎ 442-6393
530 Vacant
532 Vacant
535 Sadlon John ◎ 447-5078
540 Vacant ◎
SADLON AV BEGINS
541 Stanton Ethel A Mrs ◎ 445-5781
546 Vacant
548 Striclkland James L 442-7916
549 Foley Lilly C ◎ 442-2841
549½ Gildea Mary F 446-9464
HAMLET AV INTERSECTS
601 Dikeman Raymond C winter res ◎ 447-2466
601½ Vacant
604 Beckwith Charles S ◎ 445-5785
605 Lindsey Robt F ◎ 447-3280
606 Morris Obie A
610 Wentworth Eliz F Mrs ◎
Viohl Margt Mrs ◎ 446-3778
Rear Vacant
CARMEL AV BEGINS
612 Vacant
613 Lopez Manuel ◎ 447-2827
615 Hero Albert ◎ 447-2475
616 Rodgers Ruby A Mrs ◎
616½ Vacant
617a Brock Ralph J
617b Brock Manda E Mrs 442-5092
618 Gossett Ollie M
619 Brock Ray H ◎
620 Vacant
622 Johnson Raymond M
624 No Return
626 Lominec Edw
627 Vacant
628 Pfund S 446-1668
629 Pirars Albert 442-7082
632 Johnson Owen N ◎ 447-5993
635 Pachner William School Of Art
637 Vacant
MYRTLE AV INTERSECTS
638 Dean Donald R ◎ 446-1919
638½ Burns Frank
SCL CROSSES
802 Davis Carla B Mrs ◎ 447-2652
803 Woodruff Jessie V Mrs ◎
806 Cuykendall Ralph H ◎ 447-2170
811 Hattaway Allean Mrs ◎ 445-5171
813 Mc Cubbin David R ◎ 447-5994
822 Mills Ethel M Mrs ◎ 447-2390
SCRANTON AV BEGINS
826 Stallings Nursery plants 447-3517
Stallings Remar D ◎
831 Snipes Charles ◎
832 Mills Carmon H Mrs ◎ 447-2413
TILLEY AV BEGINS
838 Bender Geo G ◎ 442-0523
840 Marten Ilse P Mrs ◎
901 Teal Wallace J ◎ 447-3851
911 Evans Pollie C Mrs ◎ 447-3927
PROSPECT AV BEGINS
1009 Stephens Willie B ◎ 447-3764
EWING AV BEGINS

5

GREENWOOD AV INTERSECTS
1107 Brown Willie W
Smith Allie B Mrs ◎ 442-4485
TIOGA AV INTERSECTS
1121 Bryson Mildred E Mrs ◎
1122 Sullivan Eddie E ◎ 442-4081
1123 Awes Vinson
1123½ Vacant
1127 Reese Matilda Mrs 446-3604
1129 Harris Robt L
1130 Breland Clifford ◎ 447-4341
WASHINGTON AV INTERSECTS
1133 Funderburke Bernice M Mrs ◎ 445-1623
MADISON INTERSECTS
1145 Kellum Walter ◎ 446-0804
1146 Chasteen Beulah Mrs ◎
1149 Butler Charles ◎ 445-1501
1150 Goss Evelyn B Mrs ◎ 442-3760
1151 Bonds Jean B ◎ 442-0106
1154 Cowart James O ◎ 442-8860
1160 Cowart James L ◎ 446-1798
1161 Hudson Emma B Mrs ◎ 447-1757
1164 Page Ernest R ◎ 446-9642
MICHIGAN AV INTERSECTS
1166 Chance Gerald A ◎ 447-4946
1169 Tucker Harold P Jr 446-3650
1170 Richardson Violet C Mrs 444-5481
1178 Dodge Bertha H Mrs ◎ 444-5482
MISSOURI AV INTERSECTS
1220 Cates Charlie L ◎ 447-2967
1221 Jones Harold G ◎ 447-2067
JEFFERSON AV INTERSECTS
1225 Busenbark Ernest ◎ 442-3592
1226 Groth Edw J ◎ 446-5629
YOUNG AV INTERSECTS
1250 Stoeffler Mabel G Mrs ◎ 442-2010
PRESCOTT AV INTERSECTS
1270 Simpson Donald C ◎ 442-6708
1271 Adams Wm R ◎ 442-2291
BETTY LA INTERSECTS

14

WOODLAWN TER —FROM DOUGLAS AV EAST TO N BETTY LA 1 NORTH OF SEDEEVA CIR

ZIP CODE 33515
1209 Benton Arth ◎ 444-1712
1212 Downing Oscar H ◎ 442-2260
1213 No Return
1219 Hagle Mark ◎
1225 No Return
OAKDALE WAY BEGINS
1231 No Return
1232 Mac Aulay John D ◎ 445-4201
1234 Campbell Sonia S Mrs ◎
1235 Cuykendall Mark S ◎ 444-1751
1244 Johnson Meta H Mrs ◎ 447-4457
1244½ Botting Patricia A 447-6205
1246 Atkinson Wm S ◎ 446-0354
1252 Mc Allester Frances R Mrs ◎ 447-1125
1253 Stanquist Harry M ◎ 447-1466
1256 Elworth Earl I ◎ 447-4366
1260 Rodgers Margt Bookkeeping Service 442-9438
Rodgers Margt M Mrs ◎ 442-9438
1261 Bamberg Mary S Mrs ◎ 447-4992
1262 Davis Beatrice G Mrs ◎ 442-4054
1265 Pause Dietrich K ◎ 445-8621
1266 Jermon Robt M ◎ 447-3723
PINE CREST WAY INTERSECTS
1267 Mc Mullen Nannie L Mrs ◎ 445-3101
1271 Maddox Annie J Mrs ◎ 445-3053
1273 Kurbs Herman C ◎ 445-3102
Rear Vacant
1277 De Bonta Elliott J ◎ 445-8622
1283 Eagly Jack ◎ 447-6164
1286 Stanton Dixie Mrs ◎ 442-3889
1287 Beatty Wm H ◎ 445-3104
1291 Robinson Jimmy L ◎ 445-3103
1295 Cook G Floyd ◎ 445-8624
BETTY LA INTERSECTS
1300 Benson Karl S ◎ 447-3981
1310 Knapp Randy B ◎ 446-1833
POINSETTIA AV INTERSECTS

41

WOODLEY RD —FROM 2087 DRUID SOUTH

ZIP CODE 33516
803 Ryan Harry P ◎ 446-9609
804 Whittier Edwin J ◎ 446-2402
808 Fuller Ercie W Mrs ◎ 446-8651
809 Sedrick Wavelyn M Mrs ◎ 446-6846
811 Kelly Thos ◎ 446-7668
812 Lonyo Geo W ◎ 444-5941
815 Vacant
900 Rice Dean L ◎ 442-8200
901 Osburn Wm M ◎ 447-3986
904 Colvin Harry E ◎ 444-5963
905 Craig John J 447-4864
908 Rubright Raymond W ◎
Rubright Francis R 444-5954
909 Fisher Thos N ◎ 447-3065
912 Blanchard Roy H ◎ 447-2113
915 Weaver Geo K ◎ 446-8612
MAGNOLIA DR INTERSECTS

35

1004 Chaney Marlin S ◎ 444-6302
1005 Vacant
1008 Hamilton Mary E Mrs ◎ 442-3371
1009 Wragge Mabel Mrs ◎ 447-5315

ELI WITT CIGAR DIVISION, HAVATAMPA CIGAR CORP.
Wholesale
Tobaccos
Drugs
Sundries
Paper Products
Vending Machines
Phone 446-5041
835 CLEVELAND ST. COR. PROSPECT AV.
(See Page 93 Buyers' Guide)

More goods are bought and sold through the Classified Business Lists of the Directory than by any other medium on earth.

WEST COAST TITLE CO.
ABSTRACTS OF TITLE — TITLE INSURANCE
932 W. Bay Drive, Largo, Florida
(See Page 92 Buyers' Guide)
Phone 584-3406

SWEAT'S FLOWER SHOP
SOMETHING WONDERFUL HAPPENS, WHEN YOU SEND FLOWERS BY WIRE
Established 1925
"Flowers Telegraphed Everywhere"
Phone 442-2177
1200 S. FORT HARRISON AVE., CLEARWATER, FLA.
(See Page 43 Buyers' Guide)

WHO SELLS IT?
IS ANSWERED BY THE CLASSIFIED BUSINESS LISTS IN THIS DIRECTORY

Seaspire RESTAURANT
Dining Over The Bay With A View of The Gulf
(See Page 83 Buyers' Guide)
217 Windward Passage, (I.E.) Clearwater (33515) 442-7274

WOODLEY RD—Contd
1100 Rex Alonzo ◎ 444-6303
1101 Castens Berthold C ◎ 447-5313
1104 Sinclair Geo G ◎ 442-0340
1105 Mc Farland John ◎ 447-5361
1107 Disbrow Vance A ◎ 446-2668
1108 Stroup D Ralph ◎ 442-8024
1111 Howell John W ◎ 442-7893
BURNICE DR INTERSECTS

23
WOODRIDGE DR —FROM LAKE AV TWO-TENTHS MILE NORTH OF ROSERY RD EAST AND NORTH (NUMBERS IN 1700 BLK IN REVERSE)

ZIP CODE 33516
1601 Gray Geo Jr ◎ 584-3066
1607 Copeland Edgar R ◎ 581-3954
1613 Funk David H ◎ 584-4613
CHATEAU DR BEGINS
1619 Meier Erich ◎ 581-3906
1625 No Return
1631 Fannin J Wallace ◎ 581-3866
1632 Trafford Alden M ◎ 581-5422
1637 Wade C Ralph ◎ 581-3968
1643 Riley Ralph J ◎ 581-3961
1646 Vacant
1649 Leighton Charles H ◎ 581-4421
1651 Pease James L ◎ 581-4725
1659 Pitts Geo A ◎ 584-2524
1673 Balch Robt M ◎ 581-5146
1679 De Young John H ◎ 581-4242
1681 Schneider August H ◎ 581-4746
1686 Buchner Fred C ◎ 581-2141
1687 Monroe Wm R ◎ 581-3948
1690 Ackerson David E ◎ 581-4617
1695 Dolnik Charles R ◎ 581-4349
1698 Under Constn
1699 Vacant
1829 Garrett Elsa W Mrs ◎ 581-5456
1823 Wegmann Emil ◎ 581-4180
1817 Gallagher Vernon D ◎ 581-3813
1816 Gibson Logan F ◎ 581-4578
1805 Brubaker John G Jr ◎ 581-5178
1799 No Return
1798 Under Constn
1795 Gardner Alan S ◎ 584-7725
1793 Mills Richd P ◎ 581-3885
1787 Donovan James T ◎ 581-4780
1781 Duszynski Richd ◎ 581-5444
1775 Moore Walter ◎ 584-5049
1769 Fadner Frederic ◎ 581-5307
1763 Reynolds Wm M ◎ 581-3025
1757 Spong Olof W ◎ 581-4304
LEISURE DR ENDS
1751 Knor Luke ◎
1745 Jagger Charles Jr ◎ 581-5289
ARBOR DR ENDS
1739 Walker Robt H ◎ 581-4188
1733 Ring Mildred D Mrs ◎ 581-3098
1727 Propes Amie E Mrs ◎ 581-5149
1721 Byrd Victor ◎ 581-4710
1718 Williamson Bill C II ◎ 581-3905
1715 Tucker Cleo W ◎ 581-5169
1710 Forestal John T ◎ 584-4913
1709 Dinsmore Willis G 584-7734
1705 Rollason Geo E ◎ 584-0670
1701 Milne Geo A ◎ 581-3067
FORTUNE DR BEGINS
SUFFOLK DR BEGINS

47
WOODRING DR —FROM 1848 CARLTON DR EAST 1 EAST OF US HIGHWAY 19

ZIP CODE 33515
2634 Kaiser Joseph G ◎ 726-2641
2635 Johnson Philip C ◎
2640 Wass Elmer J ◎ 726-1282
2645 Martz John D Jr ◎ 726-4471
2646 Carruba Ross ◎ 726-2363
CARDINAL DR INTERSECTS
2652 Guiffre Barney F ◎ 726-2629
2658 Vacant
2664 Bates Charles A ◎ 726-2358
2665 Handley Wm G ◎ 726-1796
2675 Rody Nellie R Mrs ◎ 726-2037
AUDREY DR INTERSCTS
2704 Drotser Michael L ◎ 726-3729
2710 Carter Troy O ◎ 726-1912
2715 Springer C Dale ◎ 726-2367
MARILYN DR ENDS
2718 Vacant
2724 Swicegood Charlie B ◎ 726-1782
SKYLAND DR INTERSECTS
DIANE DR INTERSECTS
2759 Copeland Lerman
2775 Jordan Walter R ◎ 726-1248

24
WOODROW AV NW (LARGO)—FROM 277 1ST ST NW WEST

ZIP CODE 33540
204 Arnett Roger E
210 Clay Robt P ◎ 584-7319
210½ Menely M Kay 581-2306
218 Parker John J ◎ 584-6365
3D INTERSECTS
302 Freeman Randolph Rev 584-7820
302½ Vacant
305 Perenich Frank
305½ Jones Joseph
306 Johnson C Ward Hon ◎ 584-3441
310 Crawford Thos C ◎ 584-3443
315 Waighorn Clarence D ◎
4TH INTERSECTS
404 Whitehead Janie T Mrs ◎ 584-3442
406 Street Eva M Mrs
408 Leggett Wm H ◎ 584-0265
413 Porter Apartments
1 Vieth Loretta C Mrs
2 Giermann Ruth F Mrs 581-4404
3 Vacant
4 Stambaugh Danl L 584-1277
5 Swords O Darlene 584-5671
416 Danley Charles V ◎ 584-4081
423 Carr Emory M ◎ 584-2587
427 Arnold Robt W ◎ 584-6185
429 Male Olga J Mrs ◎ 584-0152
5TH INTERSECTS
500 Vacant
501 Barlow Geo F 584-3697
506 Johnson G Patricia Mrs 584-5815
510 Lamphere Emory winter res ◎ 584-0804
511 Young Carl A ◎
518 Sharrock John A
COURT BEGINS
525 Murtaugh Reva R Mrs ◎
Rich Hazel A 584-0723
525½ Vacant
528 Vacant
530 Stever Edna M Mrs 584-1026
6TH INTERSECTS
603 Gordon A J & Sons well drillers
Gordon Allen J ◎ 584-6369
611 Irwin Vera M Mrs ◎ 581-2290
613 Clarkson Alice P Mrs ◎ 584-7294
614 Blue Skies Mobile Park 584-6681
1 Perrino Frank
2 Sipe Laura Mrs
3 Alberts Henry
4 Ambrose Wm B
5 Graff Rudolph
6 Stiver Charles
7 Stiver Shuman E 584-0914
10 Skentlebury Wm H
13 Stasser Charles L
14 Sharp Margt M Mrs
15 Hill Paul E
16 Von Eitzen Agnes W Mrs
17 Cadman Harry L
18 Harmsen Richd
19 Woolman Morton E
22 Stiver Geo T
23 Young Georgia M Mrs
24 Cramer Eva L Mrs
25 Wallace John
26 Ernst Seymour W
27 Glazer Albert 581-1682
28 Claus Charles E
31 Doughty Leila L Mrs
33 Giermann Alfred H
34 Strott Frank
37 Miller Helen M Mrs 581-3249
38 Bratton Harry B
39 Messenger Mc Kinley H
40 Ray Nellie R Mrs
41 Moehn Grace C Mrs
42 Sawyer Molly Mrs 584-1970
43 Coulbern W Donald
47 Collins M Marge Mrs 581-3149
48 Cotton Agnes Mrs 584-0064
49 Lawless Nick
50 Mc Kown Glen D
Taylor Martha F Mrs 584-5010
52 Wagner Clair
53 Murphy Anna
54 Cox Glen H 581-1246
55 Mullen Clyde
56 Peele Estella C Mrs
617 Vacant
617½ Vacant
RIDGE RD INTERSECTS

44
WOODRUFF AV —FROM 1745 DRUID RD SOUTH 1 WEST OF KEENE RD

ZIP CODE 33516
800 Ryberg Jean M Mrs
801 Silos Harry ◎
Silos Athena M 446-0993
804 Heidt Edw ◎ 444-8063
805 Thompson Johanna A Mrs ◎ 446-6661
809 Kenney Harry H ◎
810 Voakes Leroy ◎ 444-8065
814 Nadreau Louis H ◎ 444-8021
815 Beich Ralph ◎ 447-2683
818 Moy Gordon V ◎ 444-8323
819 Smith Geo ◎ 444-8172

40
MAGNOLIA DR INTERSECTS
1004 Sherrard Henry M ◎ 444-8394
1008 Lighter Wm A ◎ 446-9219
1012 Keister Agnes M Mrs ◎ 446-2745
1015 Denker Irene V Mrs ◎ 446-9286
1016 Flammer Richd B ◎ 446-0779
1020 Parker H Dennison ◎ 446-1374

WM. D. NEALE, PRES.
REALTORS
PHONE 584-8669
belleair REALTY
EDW. A. PARKER, SEC.
2811 West Bay Drive
Belleair Bluffs
Fla., 33540
(See Page 75 Buyers' Guide)
MLS

Clearwater Concrete Industries, Inc.
Radio Dispatched Equipment - Fast Efficient Service
CONCRETE PRODUCTS: **Tels. 446-6086 - 446-6087**
READY-MIX CONCRETE: **Tels. 446-3110 - 442-7495**
1700 N. Hercules Av., P.O. Box 749 (33515) *(See Page 23 Buyers' Guide)* **Tel. 446-6526**

44

WOODSIDE DR —FROM 1720 DRUID RD SOUTH 3 WEST OF KEENE RD

ZIP CODE 33516
800 Moody Wm D ◎ 446-7037
801 Rilling Jack S ◎ 447-2255
804 Hyde Ella H ◎ 444-8204
805 Cook J Russell ◎ 447-2365
808 De Groot Frances M Mrs ◎ 444-8201
809 Adams Charles H ◎ 442-7469
812 Guetzlo Bruce A ◎ 447-2942
815 Blood Barry E ◎ 442-8826
818 Vacant
819 Lyons W L ◎ 447-5745
820 Lein Mary A Mrs ◎ 447-7443

40

MAGNOLIA DR INTERSECTS
1000 Carlisle Hollen H ◎ 446-8622
1007 Loewenstein Geo W ◎ 446-2777
1009 Whitehurst Edw R ◎ 447-5557
1010 Bandes Danl L ◎ 446-6854
1011 Lewis Frank M ◎ 444-8312
1013 Hoopes Raymond T ◎ 444-8313
1014 Rotter Ben J ◎ 446-8848
1015 Payne Charles E ◎ 446-6356
1016 Ingram Frank C Jr ◎ 447-3159
1020 Fisher Wm J ◎ 446-0333
JEFFORDS INTERSECTS
1101 Dimick Winifred H Mrs ◎ 442-4422
1105 Utrias Charles J ◎ 446-2905
1109 Brower Louis ◎ 446-7456
1115 Brackett Lelia M Mrs ◎ 446-1392
1117 Sweat Louis S Jr ◎ 447-1628
1121 Weller Steph B ◎ 442-9583
1125 North Richd C ◎ 442-0564
1129 Marsh Henry F ◎ 442-9918
ESTELLE DR ENDS
1201 Sliz Edmund P ◎ 446-9213
BRENTWOOD DR INTERSECTS

20

WOODWARD AV (DUNEDIN ISLES DUNEDIN)—FROM MICHIGAN BLVD NORTH 4 EAST OF BAY SHORE BLVD

ZIP CODE 33528
2000 Carter Harvey L ◎ 733-6840
2005 Fahey Howard S ◎ 733-3297
2008 Binder Thaddeus J ◎ 733-2150
2009 Darden Douglas S ◎ 733-7194
2012 Bower Marjorie V Mrs ◎ 733-1823
2016 Schwab Raymond D ◎ 733-3059
2017 Keeley Roy 733-0363
2020 Beck Wm G ◎ 733-6471
2021 Neulman Harold H ◎ 733-7762
2024 Wightman Marion H Mrs ◎ 733-6741
2025 Brown Robt W ◎ 733-7426
2028 Prehoda Joseph J ◎ 733-3795
2029 Eggman Louis E winter res ◎ 733-6942
2032 Barnett Charles F ◎ 733-5839
2033 Vacant
2036 Smith H Denman ◎ 733-9391
2037 Everly Sherman F ◎
2044 Bush Jack F ◎ 733-6264
2045 Price Hazel M Mrs ◎ 733-3946
2049 Wuest Frank ◎ 733-6131
2050 Jackson Louise E Mrs ◎ 733-6244
2051 White F S Fitzroy ◎ 733-1789
PALM BLVD INTERSECTS

58

WORLD PARKWAY BLVD —FROM 2410 SUNSET POINT RD NORTH

ZIP CODE 33515
2001 Briskey Frank W ◎
2020 Top Of The World Apartments
2 Green Lois Mrs ◎ 447-6231
4 Crossley John ◎ 444-7622
Hanna Clare ◎ 444-7623
8 Vacant
10 May Russell Mrs ◎ 444-7621
12 Weeks Eva ◎ 444-7521
14 Vacant
16 Shaar Clara ◎ 445-1301
18 Carroll Hugh ◎ 445-7182
20 Mangum Theo ◎ 445-8642
22 Koch Mildred Mrs ◎ 447-5560
24 Beem Louis ◎ 442-1337
26 Wallace Walter ◎ 447-5532
28 Himmebrick Earle ◎ 445-3574
30 Jackson Lena ◎ 444-7522
32 Rink Herbert ◎ 447-4784
34 Hartley Sylvia ◎ 445-8834
36 Opperman Bernice ◎ 445-3572
38 Hummel Raymond ◎ 442-9234
40 Courtney Thos ◎ 447-5863
42 King Norman ◎ 447-6180
44 Olson John ◎ 442-5631
46 Edbrooke Edith ◎ 442-1476
48 Hutchison Bruce 447-4047
50 Sullivan Charles ◎ 447-2693
52 Kenneweg Arth ◎ 445-8644
54 Koch Richd ◎ 447-6178
56 Conrad Walter ◎ 442-1913
58 Page Edw ◎ 442-6483
60 Brocklebank J A ◎ 446-0293
62 Bartholomew Clarence ◎ 445-8832
64 Cherry Thos ◎ 444-7524
66 Cummins Scott ◎ 442-0829
68 Alexander J Donald ◎ 447-5126
70 Simon Ivo ◎ 445-8714
72 Link Andrew ◎ 447-4461
74 Taylor James ◎ 446-1280

33

WRENS WAY —FROM 1765 BELCHER RD WEST

ZIP CODE 33516
2162 Cooper Howard M ◎ 531-6271
2125 Mc Hugh Donald F 531-6372
2129 Hughes H G ◎ 531-5334
2130 Sheets Bradley ◎ 531-1206
2143 Johnston C Wm ◎ 531-2230
2144 Graffham D Eug ◎ 531-8221
2146 No Return
2150 Young Paul M ◎ 531-3244
2178 Thomas Edwin B ◎ 531-6932
2194 No Return

21

WYATT ST —FROM CLEARWATER-LARGO RD EAST 1 SOUTH OF BELLEAIR RD

ZIP CODE 33516
704 Vacant
707 Spyker Mabel E Mrs ◎ 584-3138
Ballard Minnie A Mrs 584-1736
707½ Vacant
709 Penn-Flora Home furn rooms
Apgar Sarah L Mrs ◎ 584-1971
710 Mann Effie winter res 584-5181
713 Fender Vernon E ◎
714 Vacant
714a Vacant
714b Vacant
715 Vacant
717 Bontz John L ◎
721 Hicks Margt B Mrs ◎
Lawson Shirley F Mrs winter res
724 Brown Donald
Rear Bilger David L
Rear Meyers Albert winter res
725 Brock Ray
726 Avera Eug B
726½ Mims Wm A
727 Grant Donald 581-2512
SCL CROSSES
TILLEY AV INTERSECTS
823 Schanz Lewis J ◎ 581-2350
824 Ramsey Alf
825 Weimer Bernice K Mrs ◎ 584-1373
826 Knight Lawrence W
830 Vacant
832 Jones Reba Mrs
833 Vacant
834 Coker Beulah L Mrs
840 Taylor Herman K ◎ 584-0888
904 Krise Stewart S ◎ 584-1421
905 Miller Clara Mrs ◎ 584-1353
905½ Vacant
911 Miller J Ansel ◎ 581-2197
1000 Hess L Edith Mrs ◎ 581-1048
1010 Green Robt ◎
1011 Chance Hazel F ◎
GREENWOOD AV INTERSECTS
1110 Males Roland B ◎ 581-3161
1112 Brannen Harold J ◎ 584-3235
1112½a Smith J C
1112½b Brannen Steven
1112½c Carson Louise Mrs ◎
1114 Poucher Chester A ◎ 581-1537
1115 Barlo Everett V
1115½ Johnson Henry
1116 Gonzalez John M ◎ 581-1154
1117 Gay Leon H ◎ 584-2428
1118 Bolin Bonnie L Mrs 581-2513
118½ Hodges Carlton
1119½ Varney Jackie Mrs
1120 Tucker Darrell L
1120½ Tate Basil J
1121 Sumlin Marian R Mrs ◎ 581-1754
1121½ Rogers Rollie 584-0778
1122 Lyons Sherman C ◎ 581-1356
1127 Catrett Gaston
1128 Tucker Marvin L
CRAWFORD AV ENDS
1130 Catrett Johnny M
1130a Abbott Carl C
1130b Vacant
1130c Bruno Alice Mrs
1130d Nelson Willard 584-1005
1132 Eleton Charles F
1165 Catrett Jerry T
1167 Holcolm Wm
1171 Spence Russell G 584-1359
1171a Logue Coleman
THOMPSON AV INTERSECTS
1177 Vacant
MISSOURI AV INTERSECTS

21

WYNWOOD WAY —FROM 1754 S CLEARWATER-LARGO RD

ZIP CODE 33516
1740 Vacant
1744 Roberts John H ◎ 584-0381

George W. Link & Associates, Inc.
HEART - DIABETES - HIGH BLOOD PRESSURE - ETC.
Prevent You From Qualifying For Life Insurance - Ask Your Agent To Contact Us Or Call Us Direct
SUB STANDARD LIFE INSURANCE CONSULTANTS
314 S. Missouri Av., Suite 304, P.O. Box 1683, Clearwater (33517) (813) 442-1102

This Book is Your Silent Salesman
ADVERTISE AND PUT IT TO WORK

Highland Pines
NURSING MANOR INC.
1111 S. Highland Ave.
Phone 446-0581
(See Page 63 Buyers' Guide)

GEORGE & RUSS MOBILE HOMES INC.

Sales and Service

Florida's Finest Selection for Every Taste and Need

2347 Gulf-to-Bay Blvd.

Telephones 446-6333 and 446-6397

(See Page 57 Buyers' Guide)

CREDIT BUREAU CLEARWATER COLLECTION DIVISION, INC.

HANDLING ALL TYPES OF CLAIMS — NO COLLECTION, NO CHARGE

BONDED — EFFICIENT COLLECTION SERVICE

SUITE 201-210 COURT SQUARE BLDG., 606 COURT ST., P.O. BOX 651 (See Page 30 Buyers' Guide) PHONE 442-1773

20

YALE AV (DUNEDIN ISLES DUNEDIN)—FROM MICHIGAN BLVD NORTH 6 EAST OF BAY SHORE BLVD

ZIP CODE 33528
2001 Lattemore Bertram M ◎ 733-2013
2004 Jorda Nmillard ◎ 733-7639
2005 Brumfield Alva E ◎ 733-6294
2008 Essig Geo O ◎ 733-8790
2009 Amsden Clarence F ◎ 733-2721
2013 Huffman Carl H ◎ 733-5708
2019 Robertson Alver R ◎ 733-2311
2020 Vacant
2024 Haskins Hazel M Mrs ◎ 733-8395
2025 Tompkins Theo O ◎ 733-7286
2027 D'Autel Otto ◎
2029 Methven Norman H ◎ 733-6435
2033 Hess Howard ◎ 733-6474
2037 Kowal Joseph ◎ 733-6165
2040 Anderson Leo E ◎ 733-1393
2045 Christofferson Floyd F ◎ 733-3081
2048 Clark Arth E ◎
PALM BLVD INTERSECTS

8

YELVINGTON AV —FROM RAINBOW DR SOUTH 3 WEST OF S DUNCAN AV

ZIP CODE 33515
314 Kleinman Edw L ◎ 442-1323
ZIP CODE 33516
GULF-TO-BAY BLVD INTERSECTS
507 Instant I D Systems 446-3187
509 Dave's Barber Shop 442-2455
511 Vacant
515 Toner Mary B Mrs ◎ 447-3529
519 Baxter Spencer D Jr 447-2439
519½ Snow Clarence
523 Beehler Wm A 447-4217
524 Vacant
525 Mac Kinnon Harry W ◎ 442-0728
526 Hansen L R
526½ Finnigan Construction
Finnigan James A ◎ 442-1846
527 Gunzel Fred H 446-6339
529 Mackay Adam M ◎ 444-5278
531 Vacant
533 Mackay Christina M Mrs 447-3649
534 Randolph Kathryn G Mrs ◎ 447-1993
TURNER INTERSECTS
608 Piggford Aline P Mrs 447-5276
609 Wensel Lucy J Mrs ◎ 442-6543
610 Benjamin Chester L 447-1862
612 Wichman Joseph F ◎
615 Ralston Ezekiel Jr ◎ 442-6534
616 Mullins Ray E ◎ 442-5997
619 Ruth Lillie K Mrs ◎ 446-0375
700 Carter Wm G ◎ 442-5998
701 Hogue Jesse F ◎ 442-8381
704 Hinckley Erma L Mrs ◎ 447-5490
705 Sfiroudis Thos ◎ 442-5032
709 Kibby Robt C 445-7613
710 Wagner Jessie C Mrs ◎ 442-0334
711 Ginther Paul
712 Alexander Thos ◎ 442-8890
714 Luft Jack 442-7520
715 Kolonick Maude T Mrs ◎ 442-3049
717 Terry Robt W 442-8490
DRUID RD INTERSECTS

34

YORK DR —FROM 2300 ST CHARLES DR SOUTH 2 EAST OF BELCHER RD

ZIP CODE 33516

5

YOUNG AV —FROM 1235 LAKEVIEW RD SOUTH 2 EAST OF S MISSOURI AV

ZIP CODE 33516
1309 Gilliland Marion J ◎ 447-3708
1310 Vacant
1315 Tuten John P ◎ 446-0854
1317 Hernon Mary P Mrs ◎ 442-0395
1320 Eddy Leo E ◎ 442-8615
1319 Mahan Ralph S ◎ 442-4278
1318 Calhoun E Fred ◎ 442-8613
1321 Lollis Walter M ◎
1322 Michels Cora E Mrs ◎ 442-6271
1324 Hupp Rolland D ◎
1325 Marple Denver ◎ 442-2818
1327 Daniels Wm ◎
1328 Wedeman Maurice H Jr ◎ 442-6319
1329 Stokell Tom
1330 Thomas Rosemary R Mrs ◎ 444-5652
1331 Ransdell Carmen F ◎ 442-4276
1334 Snell Ronald ◎
1335 Vacant
1336 Zimmerman Harry E 447-6257
1339 Moon Florence R Mrs ◎ 442-4277
1340 Morris James E
1343 Modin Solomon ◎ 442-0952
1345 Meyer Robt E ◎ 446-8424
1346 Wasencky Joseph A winter res ◎
1348 Bir Ida L Mrs ◎
1349 Oliver Carlton F ◎ 442-0385
1351 Rowland Bessie C Mrs ◎ 442-2005
1354 Bruce Gary L ◎ 446-1928
1355 Drensek Edw ◎ 447-1864
1357 Keffer Philip H ◎ 442-5203
1361 Scott Wm P ◎ 442-6048
1362 Warner Boyd E ◎ 442-1821
1363 Nicholson Timothy C ◎ 447-5447
BELLEVIEW INTERSECTS
(NOT OPEN)
1453 Shannon Clarence G ◎ 442-4577
1456 Handley Mich A ◎ 442-4034
1457 Hooper Chesley F ◎ 442-3926
1460 Villalobos Irene M Mrs ◎
1461 Edwards Blanche A Mrs ◎
1464 Waterson W L ◎ 446-6509
1465 Miranda Elwood C ◎ 442-3748
1468 Reed Donna N Mrs ◎ 442-3623
1469 Tucker Dewey Y lawn serv ◎ 442-6512
1472 Bomke Earl W 442-0243
1473 Van Diver Doris Mrs 445-4881
1476 Steffens Henry R ◎ 442-2350
1477 Waters Elmer Mrs ◎ 442-7676
1480 Bomke August F ◎ 442-3612
1481 Schacht Harold J ◎ 442-3761
1484 Smith Jerry D ◎ 442-3019
1485 De Laura Edw V ◎ 442-3762
WOODLAWN INTERSECTS
1500 Sanders John ◎ 446-6304
1501 Wright Otto M ◎ 442-4406
1504 Radcliffe John S ◎ 442-3594
1505 Mc Connell Mary M Mrs ◎ 442-9946
1508 Boreman Alf E ◎ 446-7297
1509 Benedict Frank B Jr ◎ 442-4769
1512 Tyler James T ◎ 446-7464
1513 Beddo Monte L 442-5443
1516 Morris John E ◎ 442-1911
1517 Mills Harold L ◎
1520 Busteed Dorothea D Mrs ◎ 446-8072
1521 Coleman M Edw ◎ 442-5025
1524 Grimes Homer ◎ 442-8298
1525 Reinhardt Melvern F ◎ 442-5173
1528 Bedwell Carol L Mrs ◎ 442-6968
1529 Coleman Frank H ◎ 447-1282
1532 Sindell Allan F ◎ 446-8804
1533 Goldberg Jacob H ◎ 442-4939
1548 Wisdo John J ◎ 442-9095
1549 Carroll Wm A ◎ 446-8490
HOWARD INTERSECTS
1552 Snyder Saml L ◎ 442-9096
1553 Polski Thos J ◎ 447-4708
1556 Upton Denzel L
1557 Inman Howard E ◎ 446-8927
1560 Ledlow Arthur G ◎ 442-0503
1561 Cottrell James H 442-7403
1564 Girard E Gilmore ◎ 447-5431
1565 Zeff Henry N ◎ 442-2650
1568 Tipton Geo W ◎ 442-2300
1569 Harwood Marguerite C Mrs ◎ 442-8659
1572 Frank Gabriella L Mrs ◎ 442-0520
1573 Brusse Henry W ◎ 442-9537
1576 Scheck John D ◎ 442-1572
1577 Parker Howard D ◎ 442-9539
1580 Cherry Frank X Jr ◎ 442-1577
1581 Rader Eleanor C Mrs ◎ 442-2602
(CITY LIMIT)

21

BELLEAIR RD INTERSECTS
1606 Cook Jeanne E Mrs ◎ 584-7426
1607 Shorr Louis ◎ 584-6264
1611 Owens A Ewell landscaper ◎ 581-3298
1612 Espenhain Elta L Mrs ◎ 584-0688
1615 Forehand Della J Mrs ◎ 581-3347
1616 Malikow Jerry A ◎ 584-7387
1622 Martinelli Emil ◎ 581-3060
1625 Reedy Robt S ◎ 581-2948
1626 Tennian Franklin K ◎ 584-7513
1631 Hendry Wallace A ◎ 584-1635
1632 Serina Angelo ◎ 584-0251
BAYVIEW DR INTERSECTS
1650 Holmes Benny H ◎ 584-6337
1651 Naylor Richd N ◎ 584-2364
1653 Retzer Wm A ◎ 584-2387
1654 Jouan Aron
1656 Huzzey Lynn T pntr contr ◎ 584-3308
1659 Mc Nair R Dekle plmb ◎ 584-0543
1661 Turner Joseph K Jr ◎ 584-0302
1662 Meyer John E ◎ 581-1958
1665 Cooper Fred M ◎
1666 Foster Ruby F Mrs ◎ 584-4368
1669 Greenlee Lynn D ◎ 581-2522
1670 Gernazian Hogop ◎ 584-6071
1674 Chipley John A 581-2045
PONCE DE LEON BLVD INTERSECTS

35

YULEE DR —FROM 2125 VIOLA DR SOUTH

ZIP CODE 33516
1331 London Robt M ◎ 531-8564
1341 Busek Richd C ◎ 531-6122
1342 Thomas Donald A ◎ 531-4255
1351 Whitehurst Donald R ◎ 531-6482

More goods are bought and sold through the Classified Business Lists of the Directory than by any other medium on earth.

Gleem PAINTS

HAYDON PAINT CO.

All Painting Supplies — Wallpaper

(See Page 66 Buyers' Guide)

108 N. MYRTLE AVE. — An Acre of Free Parking — PHONE 442-7134

Gleem PAINTS

POLK'S
CLEARWATER DUNEDIN and LARGO
NUMERICAL TELEPHONE DIRECTORY
1969

Including Safety Harbor

The Telephone Numbers In The Following List Were Supplied To Us During Our Regular Door To Door Canvass On This Edition Of Your Directory

DIAL 442 PLUS THE FOLLOWING FOUR DIGITS

0000 Burbank I G Mrs
0001 Ackerman H M
0002 Wood A P
0004 Briggs C L R
0005 Archard A H
0006 Suban G A
0007 Clearwater Trophies
0009 Smith M L
0011 Swanson A T
0012 Strickland J W
0013 Potter Ivan
0014 Frey W A
0015 Jacobe Juan
0016 Simpson M B Mrs
0017 Craver W R
0018 Francaviglia George
0019 Mosby M M Mrs
0021 Burken W L
0022 Adams L E
0023 Studyvin Charles
0024 Johnson Annie Mrs
0025 Shoemaker W W
0026 Moeller E C Mrs
0027 Brinkley T B
0028 Hyden E F
0032 Zerrip G R
0033 Hamilton L W
0034 Hawkins F M
0034 Grant Parker
0035 Weaver Tile
0036 Leach E S
0037 Schulze T G
0038 Vick Louise Mrs
0039 Blackburn Arth
0040 Roberts D N Mrs
0041 Calli Albert
0042 France R J
0043 Bickford R W
0044 Brown E W
0045 Linger Longer Lodge
0046 Caberera G A
0047 Nichols C H
0048 Mayo Alf
0049 Beach Canteen
0052 Charter G W
0053 Hendrickson A L
0054 Bargar L W
0054 Bargor L W
0055 Fischer R G
0056 Forbell E L
0057 Melmoth W F
0058 Motry D L
0059 Simitjis Geo
0061 Follett B B
0062 Wilhelmi R A
0063 Donnelly J J
0065 King Joseph
0066 Parks James
0067 Finta Geza
0068 Toombs F R
0069 Cushnie Ephraim
0071 Felton H L
0072 Hall J H
0073 Bone J F
0074 Dean's Ladies Apparel
0075 Robson E A
0076 Johnson M I Mrs
0077 Levens S G Mrs
0078 Tibbitts C H
0079 Rose Robt
0081 Sutton C B Mrs
0082 Miller Evangeline
0083 Joyner J C
0084 Hotchkiss W D
0085 Dodd H R
0087 Pritt M E
0088 Thompson H B
0090 Mc Kinney R A
0091 Adams J H
0092 Bonanza Sirloin Pit No 96
0093 Turnbull Lucille Mrs
0094 Walsh J E
0095 Curtis P J
0096 Kimmel H S
0097 Balsamo R A
0098 Humphries J A
0103 Jordan A J
0106 Bonds J B
0108 Gates R L
0109 Kleinmann J F
0110 Loy N R
0112 Cahill A R
0113 Conley D G
0114 Kraas K A
0115 Prevelig J A
0116 Arnold M A Mrs
0117 Scheffel L R Mrs
0119 Dickey S B
0120 Pollak Alex
0121 Eickenberg M K Mrs
0122 Ziga W H Mrs
0123 Sims J E
0124 Huhn T W Mrs
0125 Bay Shore Apartments
0127 Farr G F
0128 Knobel Marie Mrs
0129 Schuster F A Jr
0131 Millholen A C
0132 Varasse F R Mrs
0133 Brunner Otto
0134 Nelson F E Mrs
0135 Roane C W
0138 Severance W S
0139 Davidson T E
0140 Sally J S
0140 Vets Flag Services
0141 Sutherland T M
0143 Buckley J J
0144 Ross J E
0144 Patton T W
0145 Edwards C I Mrs
0146 Wagner M K
0147 Brown J R Jr
0148 Haslop G R
0149 Boremaster Tool Corp
0150 Kelly N H
0152 Eagan A D
0153 Sheffield A L Mrs
0154 Ekholm I A Mrs
0155 Burdett J B
0156 Faklis Nick V
0157 Tierney W J
0158 Murphy J J Mrs
0159 Walker B F
0160 Suttle D G
0161 Conshafter K A Mrs
0162 Ganzekaufer E F
0164 Lipford M T
0166 Nicholas John
0167 Jehs F W
0169 Davies W L
0171 Patterson Edna Beauty Salon
0172 Johnston D S
0173 Grace C E
0174 Bennett W W
0175 Tiggett Lela Mrs
0176 Eveleigh G W
0178 Chauncey's Court
0178 Mc Glashen Charles
0180 Algire R G
0181 Riley R E
0182 Teal J R
0183 Benedict T G
0184 Kennedy J S
0185 Oltsher W W
0186 Bell D E
0187 Breitmeier Alice Mrs
0188 Green J M Mrs
0189 Vigton Charles
0190 Schlegel W J
0191 Wilkes J J
0193 Lindstrom V T
0195 Hadlock N E Mrs
0197 Topicz Alex
0198 Dooley Edw
0200 Parks D K
0201 Cowins D W M
0202 Turpin Alonzo
0203 Walker V N
0205 Beauchamp J C
0206 Van Note P L
0207 Chopman G B
0208 Mc Kay J F
0209 Bezanson D
0210 Rollinson H W
0212 Miller H E
0213 Kapelsky L L
0216 Batzle E B
0217 Walker H O Mrs
0220 Camenzend E L Jr
0221 Barrow S S
0222 Miller R J Rev
0223 Hite M W Mrs
0224 Mayes J M
0225 Knouse I L
0226 Ford E H
0227 Schultz G E
0228 King F A
0229 Vickery Bert
0230 Deluco R C
0231 Roberts Rudolph
0232 Fredlund C H
0232 Corp G G
0233 Woolums W F
0234 Apostolidis John
0235 Wiren E C Mrs
0236 Thomas C K
0237 Riggs H C
0238 Tirrell K O
0239 Leeds H C
0240 Briegel T W
0241 Valentin P J
0243 Bomke E W
0244 Pippitt C H
0245 White M H Mrs
0246 Baker Lonnie
0247 Koetzle M H
0248 Rogers T B
0250 Saunders B G
0251 Williams P E
0253 Doll P J
0254 Keller P S Mrs
0255 Herr Norman P
0256 Wackerle G H
0257 Miller Hope
0259 Pierce W J
0260 Gott N L
0261 Woolley H V
0261 Shore Point Apartments
0262 Sucher P J
0263 Traxler D M
0265 Gardner's Garden Center
0266 Wilson H V
0267 Scott J E
0268 Edwards J B
0269 Sanchez B A
0270 Strickland C A
0272 Wallace W W
0273 Wilson L B
0274 Whitten H J
0275 Arnoldy D J
0276 Mitchell D L
0277 Sausaman R L
0278 Faulds N M
0279 Theroux F R
0280 Worth A K
0281 Sanford J W
0282 Heil L L
0283 Minnesota-Ohio Oil Corp
0284 Schwartz A O Mrs
0285 Smith Marion
0286 Losee H R
0287 Nemeth M L Mrs
0288 Thompson D J
0290 Fidler A M
0291 Shoemaker Fern Mrs
0292 Reichle W J
0293 Hauser H H III
0294 Rigdon M W
0296 Fleck D A Mrs
0297 Sewell F W
0298 Sample F E Mrs
0302 Babor's Sausage & Cheese Inc
0304 Kibbe L A
0305 Hoffelder G A
0306 Woodworth J B
0308 Baker B P Mrs
0311 Grandwilliams L J
0312 Brock C B
0314 King Bonnie Mrs
0315 Phillips A W
0316 Massey H C
0318 Benzing Hugo
0320 Berg R C
0321 Blackett S W
0322 Gomez John III
0323 Hill C M Mrs
0325 Clark M K Mrs
0326 Loer J F
0327 Phelan L J
0328 Ruppert R A
0329 Hewitt W A
0330 Faull W L
0331 Brower L W
0333 Dauphin J N
0334 Wagner J C Mrs
0335 Nason H J
0337 Good D L
0338 Innis D T
0339 Steele Lester Jr
0340 Sinclair G G
0342 Mills H N
0344 Coppin K M
0346 Havlik H L Mrs
0347 King C M Mrs
0348 Suttle J W Mrs
0349 Markland M C
0350 Conover T L Mrs
0351 Colo F O
0353 Keefe R E Mrs
0354 Elliott I M
0356 Shaw L I
0357 Cooke W J
0358 Kealey G I
0359 Schott V W
0360 Glen Motel
0360 Ferguson C H
0361 Meier K S
0364 Ash B A
0365 Marble Carl
0366 Calef A W
0367 Brown G L
0368 Legler E F
0368 Eugenia Apartments
0369 Parrott Willa Mrs
0370 Rich S L
0371 Harmon W J
0372 Cheney A W
0374 Graham E E
0375 Letourneau E T
0376 Stabler A B
0377 Frazee L N Mrs
0378 Marshall I B Mrs
0379 Fyfe Edw
0380 Jeanette Anthony
0381 Proctor Edgar
0383 Crevasse B D
0385 Oliver C F
0386 Paige C J
0387 Powers W F
0388 Buehler H J
0388 Silva A S
0389 Betts J B
0390 Thomson J A
0391 Dunham's Surgical Appliance Service
0392 Myers C L
0395 Hernon M P Mrs
0396 Rupert R C
0397 Jardo I G Mrs
0398 Sanders Joanne Mrs
0402 Clearwater Water Utility Div
0402 Clearwater Utilities Serv Dept
0402 City Utilities Dept (Coml Serv)
0402 Clearwater Gas Utility Div
0402 City Refuse Dept
0402 City Incinerator
0402 Clearwater Water Pollution Control
0402 City Utilities Dept
0402 Clearwater Meter Repair Div

DIAL 442—CONTD
0408 Clearwater-Largo-Dunedin Board Of Realtors
0411 Florida Power Corp
0411 Florida Power Corp (Serv Dept)
0411 Florida Power Corp (Line Dept)
0411 Florida Power Corp
0451 General Telephone Co
0461 Doctor's Service Bureau Inc
0461 Clearwater Collection Co (Div Doctors Serv Bur)
0464 Clearwater Yellow Cab Co Inc
0471 Thompson & Mc Kinnon Inc
0489 Greer Geo W
0494 Tornwall Lang & Lee
0494 Lovelace Geo W
0497 Lykes Pasco Packing Co (Dispenser Mfg Div)
0500 Haskins R H
0501 O'Harrow J W
0503 Ledlow A G
0504 Sears Town Bake Shop
0505 Haggard D M
0506 Anderson V F
0507 Giese R F
0508 Ruffolo E H
0509 Dolan J A Mrs
0512 Harrington C E
0513 Scholz P O
0514 Hester G A
0516 Erickson Albin
0517 Dolan M S Mrs
0518 Allen Lester
0520 Frank G L Mrs
0521 Shea N J Mrs
0522 Vrooman H R
0523 Bender G G
0524 Crowson's Grooming
0526 Alsen G R Mrs
0527 Sullivan A F
0528 Smith C L
0529 Berry H S
0530 Clark E A
0531 Brown J P Mrs
0533 Plants E L
0534 Dorminy J H
0535 Page E M Mrs
0536 Pieratt D R
0537 Goss Jack
0538 Friedrich H M Mrs
0539 Brodeur A F Mrs
0540 Probasco Charles
0541 Crockett T O
0542 Gardlock P B
0543 Jenks G L
0544 Pemberton J L
0545 Mc Kie A O
0546 Halberg L O
0547 Llewellyn Bertha Mrs
0548 Bennett W J
0550 Brock R G
0551 Wells R P
0552 Ultsch J B
0553 Napper C A
0554 Rousseau H L
0555 Davis J S
0556 Kiselauskas E J
0557 O'Connell J W
0559 Rohrbach C H
0560 Rodgers L L
0561 Frilling G F Mrs
0562 Mc Knight J L Mrs
0564 North R C
0567 Titterington Geo
0568 Waddell C E
0569 Mortenson M H Mrs
0570 Hadlock C J
0573 Richards O M
0574 Arnold M L Mrs
0575 Garretson G C
0576 Duman J J
0577 Mills R F
0578 Stewart S L
0579 Brown Nelson
0580 Gunn J D
0581 Hill F F
0582 Hone M O
0583 Holmes I V Mrs
0584 Talsness L L
0587 Mors Arth
0588 Johnson Floyd
0589 Tinnesz A J
0590 Morse G B
0591 Herring E R
0592 Fielder V C
0594 Sapourn P J
0595 Schneider O P
0596 Barrett P M
0598 Spaulding G L
0600 Schwarz E A Mrs
0602 Brenner M O Mrs
0603 Bjorklund R E Mrs
0604 Kidder R D Mrs
0605 Keith S M Mrs
0606 Brown Louise Mrs
0607 Wick H W
0608 Kresge S S Co
0609 Kibby A W Mrs
0610 Vest T G
0611 Jackson J B
0612 Spayde G E
0613 O'Brien T J
0614 Mc Kenny A M Mrs
0615 Kessler Joseph
0616 Tisdale W J
0617 Gaines H C
0618 Boardman Stafford
0619 Koch F W
0620 Evans P M
0621 Dales M G
0622 Proctor Myrtle Mrs
0623 Hormann Henry
0624 Phero E E
0625 Hartman C J
0627 Kobylski Eliz Mrs
0628 Harlan T M
0630 Pesaresi N N
0633 Farnsworth D J
0634 Allen W M
0635 Stickle A R
0636 Mc Clellan J A Mrs
0637 Wolff V M
0639 Moon W M
0640 Disney R D
0641 Mc Manus Philip P
0642 Haviland N A
0643 Parker K M Mrs
0643 Parker E W
0644 Larson E A
0645 Farley Donald
0646 Burnworth T D
0647 Slovacek J M
0647 Bienz Muriel
0648 Mansfield J E
0649 Lavedan L J Jr
0650 Howes R H
0651 Meinders R N Mrs
0652 Shortman S E Mrs
0653 Strauss J B
0654 Olson R G
0655 Peterson B J
0656 Houshalter M H Mrs
0657 Glass O W
0658 Sowell James
0660 Basore W H
0662 Mc Coy I J
0663 Musser I B
0664 Dunn L V
0664 Brown C C
0665 Long Alice
0666 Johnson H L
0667 Albenese Pasqualle
0668 Otto's Lawn Mower Sales & Service
0669 Knieste E C
0670 Taylor J I
0672 Barlow E B
0673 Beeman N C
0674 Banks C D Mrs
0675 Burdick H A
0676 Wittig L C
0677 Andreotta J J
0678 Jones M L Mrs
0680 Jung J C
0681 Gobbeo A R
0682 Kassow H F
0683 Peterman W T
0686 Surber Cath Mrs
0688 Kearsey E M Mrs
0692 Crawford Harvey
0693 Culver M R Mrs
0694 Rimmelin L J
0695 Werkhiser I G
0696 Adams Herbert
0697 Kruse E H
0698 Nightengale Vesta Mrs
0700 Newman M L
0701 Gustafson H V
0702 Lyons R B Mrs
0703 Long L A
0704 Willyard E R
0705 Family & Children's Serv Inc
0706 Dole L E
0707 Hovis E W
0708 Rosenstiel E F
0709 Pedigo R H
0710 Torres Ruby
0711 Hugh's Barber Shop
0712 Jones J R
0716 Coley S R
0718 Bentley B W
0719 Archer H G
0720 Lewis C J
0723 Ramsey L R
0724 Colo Russ
0725 Anspach T E
0726 Hawkins K A
0727 Kuhlwein E F
0728 Mac Kinnon H W
0731 Polk's Hardware
0732 Elliott D R R Mrs
0733 Rumpf A C
0734 Mortensen J E
0735 Baker V C
0736 Wohnsiedler Geo
0737 Poston W E
0738 Mc Fall C P Mrs
0739 Spankie D F
0740 Lester M C Mrs
0741 Williams L W
0743 Shultes D L
0744 Rotert C H
0745 Waldock Ruby Mrs
0746 Conkel D L
0747 Johns G F
0748 Cornelissen A M
0750 Goodall Alex
0751 Alford D T
0752 Long E E
0753 Fitzgerald L E
0754 Recher Joseph
0757 Baker J M
0758 Merriner Bess
0760 Marshall R T
0762 Riley Sterlin
0764 Mott J A
0765 Butler R M
0766 Bernard P H
0767 Appleford C G
0768 Mc Connell Elsie Mrs
0769 Howe R F
0770 Gould G B
0771 Booth W D Jr
0772 Bollenbach E K Mrs
0773 Rowell R M
0774 Harlow M S
0775 Wood E M
0777 Dean J L
0778 Meeth L H
0779 Ragan B N
0780 Gaines R T
0781 Pulliam F A Mrs
0783 Foster G A
0784 Anselment T E
0785 Leibundguth Charles
0787 Valone J H
0789 Stewart M C
0790 Rothwell N T
0791 Smith L B
0792 Harding J H
0792 Bali Hai Motel Apartments
0793 Jensen Peter
0794 Dwaayer Ella Mrs
0795 Dicus W H O
0796 Guenther R S
0797 Boll E E
0800 Haynes N R
0801 Hourihan J J
0802 Gray R B Mrs
0803 Scott Elijah
0803 O'Brien H J
0804 Rice F E
0806 Wynn Parker Inc
0808 Day L L Rev
0809 Turner F C
0810 Williamson J L Mrs
0811 Dingman Thelma Mrs
0812 Petty H A
0814 Davis B L Mrs
0815 Royal A S Mrs
0816 Mc Lachlan Eldon
0818 Patterson E L
0819 Campagna S C Jr
0820 Booth M D
0822 Kropp A E
0823 Glotfelter R W
0824 Laney G C
0825 Rogers A L
0826 Grosso Aristede
0826 Schwab R L
0827 Mason Lola
0828 Phillips N L Mrs
0829 Cummins Scott
0830 Hering J M
0831 Rucker C T
0832 Harland J H
0834 Craven Mabel Mrs
0835 Cox D E
0837 Hammac A B
0838 Raemer J J
0840 Sauer V E
0841 Russell L I Mrs
0843 Morgan N H
0844 Koch J R
0845 Stover D C Rev
0846 Halliday A L
0847 Nangle P J
0848 Schmidt W F
0849 Chatham E A
0850 Hall J L
0851 Sherman W D
0852 Slade Ralph
0853 Davies E T
0854 Myers L R Mrs
0855 Maylie W T
0857 Hooning J P
0858 Hill S H
0859 Rickerson V D
0860 Sellers Paul
0861 Pritchard H F
0862 Gerdel Sophia Mrs
0863 Smith V J
0864 Hansen Laura Mrs
0865 Leonard Robt
0866 Rothfuss E A
0867 Dixon L R Rev
0868 Swartzbaugh B E Mrs
0869 Pixley E R
0869 Pixley Small Engine & Repair Service
0870 Bramham J W
0871 Woody G V
0873 Maxwell Reed
0874 Steward R L
0875 Brown F A
0876 Jackson Leonard
0877 Backus H G Mrs
0878 Fraley J F
0879 Boeke A I Mrs
0880 Russo Frank
0881 Smith D O
0882 Cracraft E M
0883 Leach R S
0884 Passenheim F W
0887 Blewitt W H
0889 Boeckel J F
0891 Tenneson Alf
0894 Carrico V E
0895 Barber L E
0896 Stocum D E Rev
0897 Powell R B Mrs
0898 Kincaid J H
0900 Wallace R G
0901 Scerbo Frank Jr
0902 Martin R D
0903 Oppenheimer M J
0904 Schmidt Edw
0905 Murray S E
0906 Honeycutt T H
0907 Davis G D
0907 Davis Cover Shop
0908 Schwobilt Clothes
0909 Richie W H
0910 James Robt
0911 Jenne R V
0914 Wills J C
0915 Walton A M
0916 Humble J G
0916 Radford Wm
0917 Sidsworth Fred
0919 Jones M D
0920 Lockhart H C
0921 Vellicas Lucie Mrs
0922 Fuller Marion Mrs
0924 Mc Arthur L B
0926 Pilipovich Steve
0927 Simpkins John
0928 Kershaw B B
0929 Girardin W J
0931 Casler R L Mrs
0934 Smith Z W Mrs
0938 Greenebaum J D
0939 Clifton J L
0940 Whitaker E S
0941 Cavanagh F L
0943 Walker J T
0944 Hetherington I W Mrs
0945 Cole R M
0946 Smith F A
0947 Fette H B Mrs
0948 Willig M E Mrs
0949 Orowson W J
0950 Petree V B
0952 Modin Solomon
0953 Dolan R A
0954 Cole Saml Jr
0957 Greenwald Leon
0958 Crawford J M
0959 Everhart O N Mrs
0960 Poiles C F
0961 Christopher Louis
0962 Sawyer C H
0964 Camosy Joseph
0965 Koontz G H
0966 Coats D F
0967 Ronshausen E M
0968 Gilbert T K
0970 Hall C H
0971 Goldie W S
0972 Stoutamire R G
0973 Hohl H E
0974 Bradley D M Mrs
0975 Blick L W
0977 Clark F O Jr
0978 Ackerson A M K Rev
0979 Roeder J K
0980 Hagy C J
0982 Ohning A F
0983 Blaker F A
0984 Davis R W
0985 Burke W R
0986 Bergstrom C W
0987 Montgomery R A
0991 Walter G R
0992 Effingham Irene Mrs
0993 Hayden M E Mrs
0994 Rawling R C
0995 Du Paul M L
0996 Vesper A W
0998 Quick C S
1000 Willoughby G R
1002 Kennard R E
1003 Brase Henry
1004 Churchill C C
1005 Finton C H
1006 Drawdy C W
1007 Reinhard A E
1008 Watts E P Mrs
1009 Bessmer A W Mrs
1011 Gaillard H L Jr
1012 Eckborg A C
1013 Readmond Sarah Mrs
1014 Kuntz W F
1015 Brown T T Jr
1016 Searles C M Mrs
1017 Williams Angie Mrs
1019 Fiedler A A
1020 Everitt W A
1021 Reagan John
1022 Weller T G
1023 Podboy L M
1024 Burns M L Mrs
1025 Desneux L C
1026 Fraser P H
1028 Kelly R F
1029 Cook R C
1030 Rilling F G Mrs
1031 Donovan J L
1032 Thomas I M Mrs
1033 Brothwell Harry Rev
1034 Cristi T A
1035 Hortman Ross
1036 Mc Manus G B
1036 Dedek B J
1037 Kabrich C L Mrs
1038 Brumby E C Mrs
1039 Kelley G L
1040 Booth R L
1041 Wilputz W C
1042 Beck Printing
1043 Ringlespaugh T W
1044 Smith A F
1045 Aye H M Mrs
1046 Dozier Lester
1047 Brady B R
1048 Tuttle A E
1049 Singer J E
1050 Heerdt E E
1051 Gullage A W Mrs
1052 Stolworthy Annette Mrs
1054 Speed N M Mrs
1055 Fischer O E
1057 Stewart H M
1058 Sallai Julia
1059 Cichowicz C W
1060 Keen M M Mrs
1062 Lawson W E
1063 Palumbo Ann Mrs
1064 Calvin E C
1065 Fuguitt Surrilda Mrs
1067 Paswaters L B Mrs
1068 Stinson S D
1069 Tews L B
1070 Mc Gee C P
1071 Hart Radio & TV Service
1072 Gilley Lucile Mrs
1073 Futch C E
1074 Richardson F E
1075 Smith M L Mrs
1076 Morton A W Mrs
1077 Koonce E E Mrs
1078 Madsen G M
1079 Ruhe A B
1080 English G E
1081 Schuetz O A
1082 Llewellyn G O
1083 Baker M W
1085 Speidell C E
1086 Tsacoumangos Constantine
1087 Snyder M A Mrs
1088 Grimes E S Jr

DIAL 442—CONTD
1090 Capron T J
1091 Kling R W
1091 Kling Machine & Tool
1093 Ware D L
1095 Hamilton E J
1096 Estes J L
1097 Howard S H
1098 Whitten R C
1102 Midland Mutual Life Insurance
1102 Link Geo W & Associates Inc
1111 General Telephone Co Of Florida
1131 First National Bank Of Clearwater The
1141 City Fuel Oil Co (Cleota Div)
1151 Gas Buggy Lounge & Dining Room
1151 Jack Tar Harrison Hotel & Motor Lodge
1151 Sugar'n Spice Coffee Shop
1171 County Bd Pub Instr Educ Pupil Servs Div
1171 Superintendent Of Pub Instn
1171 Bd Pub Instn Dir Of Vocational Adult & Vets Educ
1200 Taplin G A
1201 Harvey Wisdon
1202 Weigel M M Mrs
1203 Ferrell S D
1206 Benson E I
1207 Renaud B L
1210 Anderson Ione Mrs
1211 Parker J E
1212 Du Vernoy R E
1213 Abernethy Audrey Mrs
1214 Hubaker C C
1217 Podojil F R
1219 Sichterman H Jeweler
1220 Cox G W
1221 Hinton M M Mrs
1222 Lyons J E
1223 Moreland G H
1225 Vaught D A
1226 Bozardt J D
1227 Pohlman A F
1228 Skurkay Geo
1229 Starlight C P Mrs
1230 Watkins E A
1231 Fowler Augustus
1233 Webster M C Mrs
1234 Brown D T
1235 O'Brien E M Mrs
1236 Sigmond P N
1237 Mc Guire C E
1237 Mc Guire C E
1238 Burchette J M
1239 Schmitt M H Mrs
1240 Stevel D S
1241 Harrell L E
1242 Jass G H
1243 Davies H E
1244 Shiels J A
1245 Beil I H Mrs
1246 Haywood Rose Mrs
1248 Humble Oil & Refining Co
1250 Vanderhooft R E Mrs
1251 Martin A M
1252 Cournoyer K M Mrs
1253 O'Berry W H
1254 Turvy Russell
1255 Thornton E A
1256 Oelke O L
1257 Rowan A M
1258 Thompson F W
1259 Schutz T G
1260 Martin G R
1261 Moore M E Mrs
1262 Wilroy L C Mrs
1263 Nehring P G
1264 Harman S H
1265 Rounds G W
1266 Kennedy J C
1267 Bean Donald
1268 Schultz E C
1269 Muenz M E Mrs
1270 Klepfer C H
1271 Acker R P
1272 Hands H A
1273 Thompson C J
1275 Harris Geo
1276 Hubbard Willie
1278 Williams James
1280 Straude H C Mrs
1281 Caravelle Paul
1282 Monturi Co
1285 Lyon Christine Mrs
1286 Lanni L R
1286 Yeldon F V Mrs
1287 Werner Lucy Mrs
1288 Saporito C E
1289 Roullard M A
1290 Scott M H Mrs
1292 Thurston M M Mrs
1293 Jordan E W
1294 Mc Guire Frances Mrs
1295 Stewart Robt
1296 Draves N M
1297 Lomax R G
1298 Phemister Sevah Mrs
1300 Campbell A L
1301 Fry C R
1302 Young C R Mrs
1303 Shilling R A
1305 Souza Geo
1309 Sullivan R L
1310 Bentley D J
1311 Loden H C
1312 Maskol J J
1313 Bauman's Inc
1315 Spence A D Jr
1316 Magnusen Martin
1317 Mc Fedries Robt
1318 Thomas L W
1319 Mc Ginty W B
1320 Conover H S Mrs
1321 Davis B S
1322 Schwake M R Mrs
1323 Kleinman E L
1324 Welch C V Mrs
1325 Burnette W A
1327 Mattson L L
1328 Hinchman R S
1329 Griffin Doris Mrs
1330 Hollingsworth E E
1331 Anaclerio Eug
1332 Powers C E Mrs
1333 Hunt B S Mrs
1334 Thompson Florence Mrs
1336 Boucher D F
1337 Beem Louis
1338 Morse M L
1339 Doy J A
1341 Chamberlain H C
1341 Mandell Steve
1342 Bunch P C
1343 Allen J L
1344 Guinup F C
1345 Green Alex
1346 Ruggiero F H
1348 Henderson D K
1349 Ware D A
1350 Knowles R J
1351 Herchenroder Theresa Mrs
1352 Schultz H L
1353 Roe C M
1354 Gibson R A
1355 Fournier J N
1356 Wagner Henry
1357 Daniels Steph
1358 Ostrander M M
1359 Sapp G A
1360 Jones H F
1361 Marshall R G
1362 Berkes E E Mrs
1364 Grubb J D
1365 Parsons M B Mrs
1366 Kitchen R L
1367 Collier Isadora Mrs
1368 Moore H G
1370 Kabisch M N Mrs
1371 Miller Hugh
1372 Mauney R B
1373 Byrum C H
1374 Wardwell M A
1375 Troth D M
1376 Simcock A C B Mrs
1377 Ale E J
1378 Schopke E A
1379 Correll C R
1381 Ebert F E
1382 Fletcher G K
1384 King A B
1385 Radovich Steve
1386 Nordquist T A
1387 Odishoo G K
1388 Quinn A L
1388 Quinn E B Mrs
1389 Hite J P
1391 Cremeans J C
1392 Schultz N C
1393 Richey R O
1393 Rogers R E
1394 Faxon Margt Mrs
1395 Ready A L Mrs
1396 Bogert K E Mrs
1397 Padgett C V
1398 Mc Indoo Kath Mrs
1400 Gerber G L
1401 Coleman A L Rev
1402 Flynn J G
1403 Davis H C
1404 Davis Clifford
1405 Amick M P
1406 Spontowiz E J
1408 Buckman H K
1409 Pauchey R L Mrs
1410 Godfrey J C
1411 Short C H
1413 King Maxime
1414 Anthony J J
1415 Mc Bride H L
1416 Higgins R L
1417 Herrmann Louis
1418 Henry D E
1419 Ress R L
1420 Gilliland P R
1423 Moore C S
1424 Fertig J J
1425 Prather R L
1427 Scheideman Spencer
1428 Mc Millen John
1429 Pitzer C R
1429 Ackart M E
1430 Currie W D
1431 Ogles R F
1432 Streyckman H J
1433 Boehme W R Jr
1434 Wood A C
1435 Ward A W Mrs
1437 Lau B A Mrs
1438 Blessing H L Mrs
1438 Bleakley R C
1439 Cline J C
1440 Kitchens V O
1441 Wuenst Edw
1442 James R H
1443 Kralis Stephanos
1444 Haun E L Jr
1445 Williams S M Mrs
1446 Davis R L
1447 Charamond Marcelle Mrs
1449 Burnet M A Mrs
1450 Kaylor M M Mrs
1451 Lee F H Mrs
1452 Carroll M V
1453 Lyman C B
1454 Frazier C D
1455 Flemming Wilhelmina Mrs
1456 Olson C C
1457 Scott T P
1458 Belfiore J J
1459 Gates G K Mrs
1460 Wetherington C J
1461 Florian Peter
1462 Lowry John
1463 Jenkins F C
1464 Nelson D C
1465 Edwards E R
1466 Vaughan T J
1467 Hahm A H
1469 Combs L J
1470 Land J L
1471 Cunningham W L
1472 Rutledge L S
1473 Williams C P Mrs
1474 Connor M M Mrs
1476 Edbrooke Edith
1479 Thomas B R
1481 Struble W R
1482 Smith C E
1485 Mayer Ann Mrs
1487 Sheetz H B
1488 Bennett J G
1489 Heuser L E
1490 Panossian D W
1491 Egger K A
1492 Gross Osceola Mrs
1493 Bullock J D
1494 Monyhan J W
1495 Mila Jamie
1496 Fellabaum D H
1497 Stull G M Mrs
1498 Frick Ralph G
1500 Parker W E
1501 Brewster S A Mrs
1502 Lewis Ky Boat Chartering
1503 Hershfelt Phil
1504 Martin E D
1505 Mc Cully R P Mrs
1506 Quillen J M
1507 Cone R G
1508 Andress P N
1510 Denton B W
1511 Erwin J G
1512 Wilking M W
1513 Kroelinger P H Mrs
1516 Hamilton Edna Mrs
1517 Stoutamire D L
1518 Mc Bride D J
1519 White M C Mrs
1520 Wilkinson B C Mrs
1521 Wright H S Jr
1522 Van Swol Arie
1523 Eddie's Food Market
1525 Rigby John
1526 Howie G G
1528 Radcliff J H
1530 Smith F H Mrs
1531 Sweet L M
1532 Osborne H H Mrs
1533 Case W A
1534 Oxendine W H
1535 Stewart R H
1536 Adams E H
1537 Pitts Richd
1538 Donaldson G L
1539 Terry L H Mrs
1540 Dilworth S E
1541 Theis J P
1542 Mills L M Mrs
1543 Pinder G M Mrs
1545 Ball E L
1546 Maryland Fried Chicken
1547 Mae's Petite Gift Shop
1548 Brady W M
1549 Hill T H
1550 Schoetker G H
1552 Shirlee's Beauty Salon
1553 O'Quinn M B Mrs
1555 Chaney D C
1556 Edwards J E
1557 Bailey L A
1558 Van Huff T C Mrs
1559 Lord Motors
1561 Stritmater C A
1562 Groppel T L
1563 Christy B C
1564 Urland Otto
1565 Stiff G W
1566 Hoagberg Sven
1568 Ibex Corp
1570 Hoelzel W A
1571 Kroener E L
1572 Scheck J D
1574 Tendl W F
1577 Cherry F X Jr
1578 Green Jeans Nurseries Inc
1580 Hancock R P
1581 Chalapis M J
1582 Elk's Pre-School
1583 Turner Edw
1584 Smith Howard
1585 Hansen G S
1586 Larkin L H Mrs
1587 Specht Helen Mrs
1588 Pieters Eliz Mrs
1589 Hoppe Isabel Mrs
1590 Keller E W J
1591 Mack Ralph
1592 Schutter June Mrs
1593 Ward Blain
1594 Rowe G N Mrs
1595 Ramsay G V Mrs
1596 Ossa Edw
1597 Phillips C B
1598 Winstead B M
1601 Bartholomew P W
1601 Kish S A
1602 Dash Leon
1605 Case N H Jr
1606 Holloway N A
1607 Smith K K
1608 Rhodes L E
1609 Black G S
1610 Bowling M C Mrs
1611 De Long B W
1612 Brown H M Jr
1613 Haynes O B
1614 Baumgardner R S
1615 Island Casuals
1616 Ottens E C
1617 Hackett D F
1617 Weltha's Beauty Salon
1618 Rose R L
1619 Lett Leslie
1619 Mike's Bakery
1620 Sterling R F
1621 Costine J D
1622 Peterson E O
1623 Ted & Pauline's Beauty Salon
1625 Colla Joseph
1626 Mistr Er Ron's Tiki Beauty Salon
1627 Zimmerman C F
1628 Weller M W Mrs
1629 Mc Coy I J Jr
1630 Tehan L A Mrs
1631 Graves A H
1632 Strand L B Mrs
1633 Albro H B
1634 Tilley R S
1635 Carruthers J N Mrs
1636 Huning Mame Mrs
1637 Hoertz F J
1638 Holder C A
1639 Krupecky E J Mrs
1640 Everett Rufus
1641 Watson F E Jr
1642 Barrett C M Mrs
1643 Franke C L
1644 Stoner E N
1645 Anwin Inc
1647 Beute B D Mrs
1648 Dotson R L
1649 Sumner L M Mrs
1650 Willis R E
1652 Van Fleet F S Mrs
1653 Shoe Market Inc
1654 Brass Rail The
1655 Davis N M Mrs
1656 Wallace Harrison Jr
1657 Schultz W C
1658 Block H & R Co
1659 Ward's Standard Service
1660 Stone Al
1662 Dellaira Michl
1663 Padgett J R
1664 Knick G A
1665 Lindemann A M Mrs
1669 Simmons E C
1671 Neary P J
1672 Housholder B G
1673 Baab G H Mrs
1674 Trowell Garden & Nursery Center Inc
1676 Nesbitt F W
1677 Nelson R D Mrs
1678 Seng Nina
1679 Eigenmann W E
1680 Flick H G
1681 Noell C E
1682 Van Allsburg J N
1683 Pillow J E
1684 Molzahn M P
1685 Vaughn H E
1687 Franklin E H Mrs
1687 Sunburst Apartments
1691 Fitch Kenneth
1693 Jones J G
1694 Preston F E
1695 Tuttle L K
1696 Piras A G
1697 Arnaboldi L P
1698 Colonna Anthony
1700 Neil C L Mrs
1701 Armstrong W E
1702 Schmonsees John
1703 Morris A C Mrs
1704 Mc Gowan H J III
1705 Hall K W
1706 Hayman P A Mrs
1707 Siskovsky Jaroslav
1708 Greer M W Mrs
1709 Manikas M D Mrs
1710 Eagle Army Navy Discount Stores
1711 Martin Alf
1711 Rehfeld Fred
1712 Taylor Mortekiah
1713 Kelly V M Mrs
1715 Mc Bride P W Jr
1716 Worland D C Mrs
1717 Tracy D S Mrs
1718 Colby P H
1719 Strong C P Mrs
1720 Fry F S Mrs
1722 Raynor R W
1723 Godwin O L Mrs
1724 Kane J H
1725 Wells C C
1725 Wells Cornelius
1726 Sieverding J W
1728 Allen R J
1729 Ross L Y Mrs
1731 Teillon L A
1732 Mc Graw J M
1733 Nygaard F S Mrs
1734 Graff J F
1735 Mc Kew E C
1736 Moore H J H
1737 Harville A L
1738 Neal Lewis
1739 Edwards R C
1739 Edwards B D
1740 United Insurance Co Of America
1741 Robinson E B
1742 Lewis H N
1743 Frost J V
1745 Lassiter R B
1746 Snipes W C
1747 Bull A W
1748 Riviere D E Mrs
1749 Garey R H
1750 Congregation Beth Shalom
1751 Martin M C Mrs
1752 Wolfe E L Mrs
1753 Travis E L

DIAL 442—CONTD
1754 Brundage L E Mrs
1755 Mc Adams N C Mrs
1756 Blake G C
1757 Mc Mullen E M Mrs
1758 Jones James
1759 Myers J C
1761 Weber E G
1762 Orleans Apartment Motel The
1763 Robertson S F
1766 Ellis Perry
1767 Wetherford Winnifred Mrs
1768 Parmelee H D Mrs
1769 Redden R J
1770 Mc Carthy C D Mrs
1771 Mc Collum G A
1772 Sandstrom K J
1773 Credit Bureau Clearwater-Colln Div Inc
1774 Schuster Joseph
1776 Popovici Kathryn
1777 Dickinson's Auto Body Works
1779 Baker G W
1780 Clauss E T
1781 Sigerfoos R K
1782 Advance Roofing & Sheet Metal
1783 Hess G B
1784 Gerlach H C
1785 Naegele A S
1786 Pearson Elmer
1787 Sayre L M Mrs
1787 Sayre F M Jr
1788 Gibney Advertising
1789 Scott Albert
1790 Sexsmith D R
1791 Bailie F K Mrs
1792 Klamo Gladys Mrs
1793 Eldredge M E Mrs
1794 Tompkins R S
1794 Le Metais A C
1795 Massey Jack
1796 Kuhn F H
1797 Hubbard D L
1798 Schoeffler F E Mrs
1800 Casher Helen Mrs
1801 O'Hara J B
1802 Gatziolis T J
1803 Keller R R
1804 Gainaus A L Mrs
1804 Dahl G M Mrs
1805 Moungrides P J
1807 Goetz Catherine Mrs
1808 Lippert M J
1809 Curtis L F
1811 Bamford H P
1813 Moore B E
1815 Maunders A M Mrs
1816 White J B
1817 Burnell W P
1818 Hall L L Mrs
1820 Petterson M V
1821 Warner B E
1821 Manbeck H F
1822 Mc Millen W E
1823 Pettis Tenia
1824 Reimer J K
1825 Baker C A
1826 Salvation Army Thrift Store
1828 Reynolds L E
1829 Nyholm A R
1830 Morrison A R Mrs
1832 Mattson W W
1833 Paul A G
1837 Stoterau Jon
1838 Wallace V M Mrs
1839 Talley Herman
1840 Owl Diner The
1842 Perret C L
1844 Pickott E C
1845 Booth W G
1846 Finnigan J A
1847 Love A N Mrs
1849 Richardson P B
1850 Stansbury D L Mrs
1851 O'Shea C L Mrs
1853 Mc Cullough O O Mrs
1854 Homer R E
1855 Wickens L L Mrs
1856 Lamphear H F
1858 Pendleton Virginia Mrs
1859 Mobley E M Mrs
1860 Williams T C Jr
1861 Johannes Ernest
1863 Rountree R T
1864 Bundy Ralph
1865 Jopling H A
1866 Wyckoff L O
1867 Anderson H W
1869 Hummer B B Mrs
1870 Nelson K E
1871 Tiffany G E
1872 Brockell E P Mrs
1873 Walton E M Mrs
1874 Carter Marion
1875 Troman F J
1877 Gabold Manfred
1878 Mc Gowan J A
1881 Mc Millan S C Mrs
1883 Harr F D Mrs
1884 Keller C A
1885 Mc Mullen W F
1886 Wagner L L
1887 Yeagler V H
1888 Campbell S J
1889 Moody Alice Mrs
1890 One Hour Martinizing
1891 Hall W A
1892 Dibble H E
1893 Eldridge J V
1894 Small Jacob
1895 Tirabassi S S
1896 Bazata O T
1897 Crest Lake Motel
1897 Wolfe J C
1898 Van Horn V M Mrs
1900 Swendson E A
1901 Johnson A G Mrs
1902 Esler S A Mrs
1903 Smith Alf
1904 Miller E T Mrs
1905 Simpson Robt
1906 Knights Of Columbus
1907 Bruce J E Rev
1908 Roper J E
1911 Morris J E
1912 Seeley C E
1913 Conrad Walter
1914 Campbell A B
1915 Riddlebarger R J
1917 Johnson Hughes
1918 Hamrick Burl
1920 Williams L M Mrs
1921 Lones J R
1922 Yengel E H Mrs
1923 Jacoby I B Mrs
1924 Woodruff R S
1925 Misner E M Mrs
1926 Ulmer L C Mrs
1927 Finnigan J A
1928 Chaussey Eliz Mrs
1929 Aspinall H J
1930 Eck S L Mrs
1931 Cathers J S
1932 Mason C R
1933 Samans F D Mrs
1934 Stewart N L
1935 Jumpin Jupiter Kindergarten
1936 Goldner F C
1937 Dutcher B C
1938 Geise G D
1939 Stanchi Martha Mrs
1940 Mc Innis D C Mrs
1942 Byrne W J
1943 Lukhaub Adam
1945 Washburn E M Mrs
1947 Matheny J A Mrs
1948 Hartman Howard
1949 Mc Dowell Gladys Mrs
1951 Moor Emil
1952 Woodhams Edgar
1953 Coley J H
1954 Hangelia Louis
1955 La Rue W S
1956 Heller R E
1957 Mc Elroy J T
1959 Webb C M
1960 Frost D K
1961 Doepp Winifred Mrs
1962 Mc Neil D G Mrs
1963 Kimball J R
1965 Bernard K A
1966 Wade L B Mrs
1967 Insurance Consultants-Management Agency Inc
1968 Tuttle F H Mrs
1969 Learson K G
1970 Hunt E B Mrs
1971 Jefferson H M Mrs
1972 Grundmeyer O W
1973 Hesse Ruth Mrs
1975 George Charles
1976 Bole V E
1978 Clement G A
1980 Nelson Caroline
1981 Goodman D A
1983 Wheeler M T
1984 Agnew Lee
1985 Bellndorf E A Mrs
1986 Holladay J E Mrs
1987 Jones C H
1988 Wynn G J
1989 Lattimer R B
1990 Erickson A A
1991 Coggins D P
1992 Ficarrotta F R Jr
1993 Bartlett Josephine Mrs
1994 Kloeffler R G
1995 Kraay R E
1996 Jaxtheimer F A
1998 Brown M M Mrs
2000 Stuart L F
2001 Hinsey W C
2002 Carmack S P Mrs
2003 Bresnem J O
2004 Sherwood G G
2005 Rowland B C Mrs
2007 Taylor D A C
2008 Wilkes E Y Jr
2009 Warner W S
2010 Stoeffler M G Mrs
2011 Parrino M A Mrs
2012 Burnet M M Mrs
2013 Eckert E N Mrs
2014 Edlund E B
2015 Gilbert A E
2016 Bronner Robt
2018 Anderson R M
2019 Rophie's Family Shoes
2020 Drake R B Mrs
2021 Gronholdt E E Mrs
2022 Modern Decorative Plastics Inc
2023 Davis O C
2024 Heimer G A
2025 Farabee R M
2026 Tebby C R
2027 Marshall M B Mrs
2028 Compton E E Mrs
2029 Hill Shirley Interiors
2031 Burger K V
2032 Russell R F
2033 Shugart Frances
2033 Shugart Frances
2034 Hallmark Associates
2035 Ryan J J
2037 Kelley B E Mrs
2038 Illenberg W H
2039 Brockman Bert
2040 Cochran H G
2041 Reigel F B
2041 Keiler F M Mrs
2042 Robertson A J
2043 Clark K L Mrs
2044 Crowley W T
2046 Mc Mahon Wm
2047 Sonner T G
2048 Alger G V
2049 Hamilton V J
2050 Hollingsworth M K Mrs
2052 Casey T J
2053 Alexander R B
2054 Dupuy R E Jr
2055 Hiatt Troys Mrs
2056 Webb David
2058 Cutler H G
2059 Brittle E N
2060 Tenbrook H C
2064 Wallis W J
2065 Miles E L
2066 Boeschen L F
2067 Turner W H
2068 Mc Clellan M L Mrs
2071 Robb J B
2072 Williamson A D Mrs
2073 Strong L B
2074 Hiering F J
2075 Bell J H
2076 Zydor Paul
2077 Fairchild M B
2078 Woods Joseph
2081 Ware F W
2082 Rietz A C
2083 Bishop W H
2084 Mc Intyre G L
2085 Mason C P
2086 Gillin Howard
2086 Schoelpple H E
2087 Parker J A
2088 Epps Vernon
2089 Waddell Gertrude Mrs
2090 Chisholm R R Mrs
2091 Keeney Margt Mrs
2092 Shaffer V T
2093 Stark A N Jr
2094 Wright Helen Mrs
2095 Dube's Texaco Station
2096 Williams Harold
2097 Safley R L
2098 Johnson L E
2101 Taylor Bruce Inc
2101 Budget Premium Corp
2109 White House Nursing Home Inc
2114 Smoyer & Hardin Inc
2117 Marolf Hygienic Equipment Inc
2121 Carlisle Motors Inc
2121 Carlisle Leasing Co
2131 Keppie Travel Bureau Inc
2137 Shafer Realty
2137 Rhodes Insurance Agency
2137 American Family Life Assurance Co
2141 State Dept Pub Welfare
2144 Turner Printing Co Inc
2147 Harpham Insurance Agency
2151 Lokey Motor Plaza
2159 Upledger John E
2161 Schrafft's Restaurant & Motor Inn
2168 Madison Rexall Drug Department Store
2171 Bilgore David & Co Inc
2171 Bilgore Groves
2177 Sweat's Flower Shop
2187 Daniels Checker Cabs
2191 Keppie Travel Bureau Inc
2193 Computer Assistance Corp
2197 Pets Unlimited
2200 Clare L R Mrs
2203 Beevers H A
2204 Pulling R L
2205 Daniels R A
2206 Pollack L M
2209 Maxwell R J
2210 Thompson E C Mrs
2211 Benton K V Mrs
2214 Jackson J W
2215 Aytch M H
2217 Kravas Wm C
2218 Dunkle F L Mrs
2219 Manter F W Jr
2220 Miller J B Mrs
2221 Abbott E L
2222 Moyer L R A
2223 Biesenkamp Fred
2224 Fitch T L
2225 Edwards A N
2226 Carroll M M Mrs
2227 Rocker R A Mrs
2228 Wigfall Eddie
2229 Ward A C
2230 Spencer W D
2231 Fullenweider Geo
2232 Bury G F
2233 Hamilton M L
2234 Dechant C W
2235 Magno W A
2236 John's Cut Rate Beer & Wine
2237 Wells C E
2238 Musich Anthony
2239 Quaid C F
2240 Mandalay Shores Gift & Sundry
2241 Nickell E F Mrs
2242 Schuck F H P
2243 Beach Taxi & Car Rentals
2244 Whiting S W
2245 Moore M F Mrs
2246 Hook H V
2247 Hoffman Paul
2247 Fetterly J M Mrs
2250 Buzzell E B
2251 Adams Jack
2252 Long B E Mrs
2253 Miller N R
2256 Pitton C C
2257 Calumet Distributing Corp
2259 Van Alstine K T Mrs
2260 Downing O H
2261 Tribit L V Mrs
2262 Belleair Motors Inc
2264 Koli-Bree Apartments
2264 Lighthouse Cottage
2265 Wonderly G L
2266 Allstaedt K C
2267 Sandlin M L
2268 Kearney Albert
2269 Broadie H J
2271 Galbraith A J
2272 Rene' Dupre' Coiffeur
2273 Thompson G W
2274 Boon E M Mrs
2277 Short J R
2278 Highland Beauty Salon
2280 Lawton Bert
2281 Maxwell G W
2282 Lockett G H
2286 Lewis Wm
2287 Seals J D
2289 Bethea Russell
2290 Hunter Julia Mrs
2291 Adams W R
2292 Falzone's Shell Service
2293 Hope H E
2294 Soltau R F
2295 Skaroulis M G
2296 Anderson H P Mrs
2298 Bernier I F Mrs
2300 Tipton G W
2301 Kittredge D W Mrs
2302 Niemiec E J
2303 Charles Clara Mrs
2304 White Joseph
2305 Geist A L Mrs
2306 Hay R R Mrs
2308 Leonard James B
2309 Mc Cormick B B
2310 Reid R D
2312 Dunseith J H
2313 Scofield E B Mrs
2314 Carole's Ceramics
2314 Mitchell L M
2315 Thomas D H
2316 Nugent R C
2317 Perrine F L
2318 Thompson Geo
2319 Widman Fern Mrs
2321 Shermate K J
2322 Pfeffer F A Mrs
2323 Pullam R M
2324 Mims O D
2325 Firth S M
2326 Holzschuh G W
2328 Brown J H
2329 Suzuba S J
2330 Robison D F Mrs
2331 Lerner E A
2332 Castellotti I M Mrs
2333 Salmond G C Mrs
2334 Wyllie N C Mrs
2335 Midway Boatel Inc
2336 Davis R C
2337 Meadows R A
2338 Davis R B Mrs
2339 Kelley P E
2340 Flick S M Mrs
2341 Moore C R
2343 Hinchcliff L O Mrs
2344 Hamilton W E
2345 Delgado M O Jr
2346 Mc Cann C E Mrs
2347 Willis C F
2348 Donovan E R
2350 Steffens H R
2351 Henry F T Mrs
2353 Douglas Harrison
2355 Kahns W R
2356 Bolt S W
2357 Pohlson Salle Mrs
2357 Barnett D D Mrs
2358 Long T W
2359 Bailey W J
2360 Garinger Vance
2361 Houghton W L
2363 Pitts M A
2364 Foster A E
2365 Bryant W R
2366 Torbert Tommie
2367 James L R Mrs
2369 Nichols A M Mrs
2370 Hubbard Robt
2371 Matheson M L Mrs
2373 Island House Restaurant
2374 Buchanan S G Mrs
2375 Harrison P O Mrs
2376 Miller N K Mrs
2377 Garrison Amy Mrs
2378 Profitt Hillard
2379 Mease V E
2380 Bonato J G
2381 Lehman Flora Mrs
2382 Stellmach Neal
2385 Golden Luther Jr
2386 Deginnara Edna
2388 Potter A G
2389 Merritt Real Estate School
2390 Rusk G E Mrs
2394 Wright C L
2395 Williamson J B
2396 Stonecipher L F Mrs
2397 Allen M V Mrs
2398 Dodd W O Mrs
2400 Koch G G
2401 Bushnell Pauline Mrs
2402 Sheblak C J
2403 Saint Petersburg Times Distribution
2404 Eichelberger P M Mrs
2405 Yates S W Mrs
2406 Bruce R R
2407 Jones Coy
2408 Perruzza R J
2409 Harris Henrietta
2410 Harding C L
2412 Engels H R Mrs
2413 Beach Cleaners & Laundry
2414 Mosansky M A Mrs
2415 Meyer D C

DIAL 442—CONTD
2416 Critchley E T
2417 Kelley Louis
2418 Hill D W Mrs
2419 Washington Crezel Mrs
2420 Roberts W J
2421 Mann F J
2422 Lester J W III
2422 Foerster R E
2424 Sharpe J H
2425 Rogers G H
2426 Mc Kenzie H M Mrs
2427 Nuce B J
2428 Morf P R Mrs
2429 Smith H H
2430 Schaffer Geo
2431 Schneider J F
2432 Ponder A B Mrs
2435 Peck M H Mrs
2436 Winfield T J
2437 Sasse W J
2438 Normandeau O G
2439 Krummel G S
2440 Campbell F A
2441 Folino R J
2442 Forsander J E
2444 Sterling Wilbur
2445 Wilson G R
2446 Pitchon Simon
2447 Cloutier E L
2449 Latham M M Mrs
2450 Williams G A
2452 Bearden Fay Mrs
2455 Dave's Barber Shop
2456 Whitehouse M E
2457 Bradley H R
2458 Nodine F E
2459 O'Connor A B Mrs
2460 Lossing J G
2461 Storm Jorgen
2463 Killeffer D H
2464 Williams W H
2465 Geering K T
2466 Myrick A L
2467 Heye Marquetite Mrs
2468 Woodyard Leah Mrs
2469 Fuller A A
2470 Simpson James
2471 Bellis G P
2471 Elmore H C
2472 Bobbitt R B Mrs
2473 Haslam J W
2474 Valdes C M
2476 Geldmacker D M Mrs
2478 Bish E E
2479 Douglass C W
2480 Burns Sarah Mrs
2481 Laird J A
2486 Swoboday H A Mrs
2487 Mc Lain O L Mrs
2488 Heimbrook C A
2489 Brady J L
2490 Lupo L P Mrs
2491 Ball L R
2492 Lancaster T G Mrs
2493 Wilson G W
2495 Craig R C
2496 Ely M R
2497 Dunn M E Mrs
2498 Hill E L
2501 Tripp G J
2502 Kirkpatrick S D
2503 Smith K C Mrs
2505 Canner Jewelers Inc
2506 Hotsenpiller W H
2507 Lomnick J R
2508 Covish Paul
2508 Sunset Pines Motel
2509 Albury C B
2510 Mc Cracken A K
2511 Mc Laughlin N P
2513 O'Brien M M Mrs
2515 Lewis John
2516 Sumner F C
2517 Hylton B L
2518 Aldrich H B
2520 Bevan E H
2521 Smith L C
2522 Dunn J J
2525 Breidenbach B E
2526 Mc Callum W T
2527 Mc Kinna T G
2528 Bunce E M
2529 Gates F R Mrs
2530 Rowland M D
2531 Dugan Vernon
2532 Lindemann E F
2533 Sneeder L F Mrs
2533 Spear Alvene Mrs
2534 Berriman L Mrs
2536 Lutz C C
2537 Bunce Marie Mrs
2538 Barclay L B Mrs
2539 Buhler J O
2543 Bandlow E J Mrs
2544 Rivers W C
2545 Pike H E
2546 Gauvin H G Mrs
2547 Holloway Mayme Mrs
2549 Blough Ada Mrs
2550 Tittle E R
2551 Berglund E F Mrs
2552 Hansen H P
2553 Sullivan A C
2554 Biggs D W
2555 De Felix H J
2556 Watkins E O
2557 Hamilton Carrie
2558 Murphy B H Mrs
2559 Croft C P
2559 Beesley C M
2560 Bowe M P Mrs
2562 Shevlin A E Mrs
2563 Mc Intosh G C
2564 Breslow K B
2565 Howard N V Mrs
2566 Brengle E E
2567 Nagel H F
2568 Tobias James A
2569 Worth H W
2571 Grace G B
2572 Freund J J
2574 Krahenbuhl Herman
2575 Dalrymple J H
2578 Gorges H M Mrs
2579 White W G
2580 Ohse C D
2581 Page S C
2582 Bjork E J Mrs
2584 Hawkins A M
2585 Johnson A H
2586 Knight C E
2587 Smith M A Mrs
2588 Tucker F S
2589 Patterson W G
2590 Michaud A T
2591 Stemmle R E
2593 Driscoll D F
2595 Decker E T
2596 Daniel L M Mrs
2598 Trausch Ray
2600 Samuel James
2601 Williams A R Mrs
2602 Rader E C Mrs
2603 Mc Gowan G F
2604 Green D A
2607 Basey K O
2608 Harrison A H Mrs
2609 Shoff R M
2610 Barton T W
2611 Johnson W R
2612 Schafer R E
2613 Houy Ella Mrs
2614 Clawson F H
2615 Iglinski C C
2616 Weaver Mayo
2617 Horne Louis
2618 Walser A L Mrs
2619 Hill B B Mrs
2621 French Quarter Beauty Salon
2622 Mac Nichols A D Mrs
2624 Knapp M S
2625 Syms Dorothy Mrs
2626 Mc Kahand E D
2627 Bethea G E Mrs
2628 Yaczko G M
2630 Tilton Richd
2631 Bennett T E
2632 Day V D
2633 Arnold E L
2634 Welton W W
2635 Boberg Stanley
2636 Elliott K L
2638 Brown E J
2639 Hipps Robt
2640 Carolan Virginia Mrs
2641 Gulf Shores Motel
2641 Ludvik Charles
2642 Kelley J M Mrs
2643 Blair Virgil
2644 Colligan J T
2645 Mc Donald Orlando
2646 Hanyen A D
2647 Rogero E J Mrs
2648 Allen P M
2649 Mitchem I L Mrs
2650 Zeff H N
2651 Chapin Edw
2652 Fischer Eug
2654 Flautz K J
2655 Callaghan W D Jr
2656 Hendrickson C C
2656 Sun-N-Waves Apartment & Motel
2657 Walker V W
2658 Allen C R
2658 Morris W J
2659 Waddey F L Mrs
2660 Jackson Louise Mrs
2661 Lakeview Baptist Church
2662 Jurgensen G C
2663 Martin R M
2664 Descaro Frances Mrs
2667 Mc Candlish L I Mrs
2668 Blair L M Mrs
2669 Hall Sherman
2670 Euler Harold
2672 Brokaw J D
2673 Price E M Mrs
2674 Plumb R B
2675 Kane P J
2676 Ditto I K Mrs
2677 Van Der Hulst A D
2678 O'Neal L S Mrs
2680 Jeffs John
2681 Groff W A K
2682 Johnson E O
2683 Kincaid J W
2684 Kieser E H
2685 De Versey Edith Mrs
2686 Jackson Roscoe
2687 Aylesworth L C
2688 Carlson Gus
2690 Finger P D
2691 Le Crone Helen
2692 Crawford I E Mrs
2693 Haines C A
2694 Crowder E F Mrs
2695 Thomson Alex
2696 Jeffries Phillip
2700 Howard J T
2701 Cooper O A
2702 Richardson I L Mrs
2703 Hogeboom J L
2705 Latham C E
2707 Schonfeld V G Mrs
2708 Oak W A
2709 Sheldon L K
2710 Strickland R E
2711 Collins Herman
2712 Douglas C B
2713 Neff J C
2714 Bathurst J H
2715 Gerth D G
2716 Chamblin A J
2717 Leibfarth Reak Mrs
2717 Deane C H
2721 Stowe R H
2722 Osteen J E
2724 Delich J L
2725 Weber E G
2726 Ruth's Beauty Shop
2726 Knowles A R Mrs
2727 Sweat C E
2728 Gibson C F
2729 Ware J R
2730 Ducote M B Mrs
2731 Sembach K C
2732 Farrow F C Mrs
2733 Brown Geo
2734 Johnson L R
2735 Hand W L
2736 Gray P B
2738 Ashley Ethel Mrs
2739 Cunningham M J Mrs
2740 Becker M B Mrs
2741 Merriam F R
2743 Metzl J L
2745 Mc Clain J M
2745 Haydock Stella Mrs
2747 Ferrazano Phillip
2748 Clements K K
2749 Stephen Jesse
2750 Errickson A W
2751 Stoune J L
2752 Coons J E
2753 Diller H H Mrs
2754 Gould N S
2756 Garden Seat Inc
2757 Infinger O O
2758 Garden Seat Gift Shop The
2758 Siple F F
2758 Franelle Dress Shop
2759 Smith W J
2760 Harrell G M
2761 Mc Cracken J E
2762 Hambleton D N
2763 Caruthers Grocery
2764 Boutelle C F
2765 Bloom F M
2766 Frogley F J
2767 Bassett W L
2768 Larson O M
2769 Reinhard W J
2770 Oblander L F
2772 Schneider J B
2773 Lotz Elsie Mrs
2774 Thornton Thos
2775 Warren J H
2777 Johnson Alberta
2778 Hill J O
2781 Lindstrom H E
2782 Favero C H
2783 Marsh F B Jr
2784 Del Vecchio P P
2786 Engelman Ray
2787 Clark Mansfield Jr
2788 Lumbermen's Mutual Casualty Co
2788 Workman & Co
2789 Reaves O E
2790 Rohl H F
2791 Huffman B C
2792 Vincent Florence Mrs
2793 Wadsworth I L Mrs
2794 Hamilton E C
2798 Jenkins T W
2800 Huff E T
2801 Northeast Branch Clearwater Public Library
2802 Henderson & Bortles
2803 Carr Meyer
2805 Quimby B M
2806 Burgess G E
2808 Russyt J J
2810 Bush G H
2811 Brinkman H J
2812 Peebles H G
2813 Mc Guire C R
2815 Homme A J
2817 Struthers Dunn Inc
2818 Marple Denver
2819 Provance Geo
2821 Kolar Charles
2822 Monturi H D
2823 Hall B J
2824 Jones V A Mrs
2825 Klein F W Jr
2826 Russell Herbert
2827 Manning W R
2828 Putre Gerald
2829 Garrett Amanda Mrs
2830 Tenggren Millicent
2831 Goldthwait R S
2832 Brewer F W Mrs
2833 Neiman R L
2834 Stewart J W
2835 White C J Mrs
2836 Feringer A B Mrs
2837 Gammon F E Mrs
2838 May L C
2838 May L C
2839 Martens A D
2840 Brooks Jerry
2841 Foley L C
2842 Gatlin Charles
2843 Osier N J
2844 Odenath J H
2845 Rice S A
2847 Alexander H W
2849 Cowley W H
2851 Gettel Otto
2852 Ross C A
2853 Doyle E A
2853 Harrison Jeanne Mrs
2854 Blake E V Mrs
2855 De Busk D E
2856 Garey C L
2857 Avera A L
2858 Waltz M J
2859 Thomas R E
2860 Jones Leroy
2861 Badcock Furniture & Appliance Store
2862 Dawson E P Jr
2864 Radloff H V Mrs
2865 Hayes Robt
2866 Haycock E A Mrs
2867 Harshman Boyd
2868 Hilliard Martha Mrs
2870 Bixby E J
2871 Rush F L
2872 Lea Kenneth
2873 Birmingham A F
2874 Daunt Robt
2875 Wolfe H R
2877 Kimball Irving
2878 Arends H C
2879 Couins C B Mrs
2880 Rumpa A P
2881 Pennoyer G A
2882 Britton J B
2883 Thomas F W
2884 Turner J M Mrs
2885 Weber W Z
2886 Roach R C
2887 Smith D A
2888 Hardin L S
2890 Van Houten M B
2891 Cantrell E M Mrs
2892 Bramley M P Mrs
2893 Moore Tom R
2893 Marshall Alf P
2894 Swope J W Mrs
2895 Hopper F C
2896 Semeniuk L E
2897 Baker R E
2898 Denham C A
2902 Cunningham R J
2903 Wakeling D A
2904 Johnson Joseph
2905 Catherine's Beauty Salon
2906 Sallee J W
2907 Wilfong R G
2908 Moore W A
2909 Wingate E R
2910 Nelson J D
2911 Bull G G Mrs
2913 Harper H J
2914 Bader A F
2915 Smith V M
2916 Srygley R M
2917 Sweikow H A
2919 Barrett A E
2920 Johnson G F
2921 Karpof Nikola
2922 Beaston G F
2923 Jones C E
2924 Horne F L
2925 Brooks Elbert
2927 Giroux R A
2928 Shone Louie
2929 West Point Pepperell Inc
2930 Hair E P Mrs
2931 Richardson Maybelle Mrs
2932 Mack Leslie
2933 Biroc D W
2934 Degenaar E H J
2935 Leech V M
2936 Angel T S
2937 Walden R H
2938 Acker R E
2939 Gilchrist W P
2941 Glastetter Charles
2942 Funk E L
2943 Dobson I W
2944 Oden K A
2945 Shepard W C
2946 Smith L R
2947 Plecker B L Mrs
2948 Smith S H
2949 Cummings E M Mrs
2950 Sigler W R
2951 Mouzon Corrine Mrs
2952 Campbell J F
2953 Green E P Mrs
2955 Gilbert Malcolm
2956 Caldwell Marie Mrs
2957 Schmidt N S Mrs
2958 Gonzalez M A
2959 Smit I P Mrs
2961 Daniels R R
2962 Meeker Harry
2963 Wetzel Wayne Mobile Homes Inc
2965 Holliday J B Mrs
2967 Haren F M
2968 Eggleston S S
2969 Cernolo Rose Mrs
2970 Weigle Oscar
2971 Kerce V L Mrs
2974 Davis W S
2975 Jensen H F
2976 Neff E C Mrs
2977 Johnson D R Mrs
2978 Miller E M
2981 Vernon S S
2982 Connolly H J
2982 Simon D N Mrs
2983 Mills W T
2984 Forester H E
2985 Deimel Mario
2986 Roworth J M
2987 Figure Fair Of Clearwater Inc
2988 Peterson D E
2989 Sanchez E K Mrs
2990 Gerard M M Mrs
2991 Heine D W
2992 Marra T M
2993 Wilkerson Katie Mrs
2995 Moyer Milo
2996 Schmiedel H F
2997 Schroeter M H
2998 Kindlesparker J A
3001 Hatten J H
3002 Reuter L C
3003 Westfall Earl
3004 Kirby Sanitronic System
3005 Bauman's Inc
3006 Watson Denver
3008 Bedwell T J
3009 Smith J W Jr
3010 Smith J W

DIAL 442—CONTD
3011 Bodden P H
3013 Golden Nathl
3014 Round D A
3016 O'Dwyer M W Mrs
3017 Admidin Otto
3018 Whipple R H Mrs
3019 Smith J D
3020 Iverson A N
3021 Chappell A H
3022 Yoch D A Mrs
3023 Roberts E G
3024 Stoeckle H H Mrs
3025 Snow's TV Shop
3026 Holt F H
3028 Crowley H W
3029 Emanuelson H N
3030 Phelps H E
3031 Saint Clair Equipment Co
3032 Boswell B K Mrs
3034 Price P R Mrs
3036 Maggart R J
3038 Burpee G N
3039 Bates Harry
3040 Carrigan M R
3041 Hughes W M
3042 Gibbons E E
3044 Schuetz D E
3045 Sieving E W
3046 Taylor Alf
3047 Mc Keel M L
3048 Irion J W
3049 Kolonick M T Mrs
3050 Bilbrey O H Mrs
3051 Alesi Mollie Mrs
3052 Duvall N V Mrs
3053 Freeman Herman
3055 Elmquist N J Mrs
3057 Vennard W S
3058 Spencer L C
3059 Johnson D D
3060 Proctor H A
3061 Archer P B
3062 Holland C L
3063 Irwin R K
3064 Weed C C
3065 Bagent M O
3066 Hastings Ted Electric
3067 Simons Keith
3069 Fahey E J
3070 Hunter C S Rev
3070 Mount Olive Africian Meth Epis Church
3071 Werner L S Mrs
3072 Archer Homer
3076 Gillotte J P
3077 Alderman G M
3078 Costeel S C
3079 Massalena Anna Mrs
3081 Warner S G
3082 Justus P R
3083 Ries C E
3084 Koschar Charles
3085 Pieratt W M
3085 Bay Villa Apartments
3086 Holderness J C
3087 Fettig E P
3088 Williams Milledge
3089 Downey S A
3090 Competition Components Inc
3091 Krieg W L
3092 Hill J R
3093 Elias M K Mrs
3094 Bradfield R A
3095 Osburn D J
3096 Miller D E
3097 Richards L W Mrs
3098 Miele W V
3101 Mather Of Clearwater Inc
3104 Nipper Geo Appliances Inc
3107 Oceanic Travel Service Inc
3111 Moss Funeral Home & Crematorium Inc
3116 Flournoy Electric Co Inc
3121 Haas Effye Mrs
3121 Suncoast Realty & Insurance
3127 Concrete Blocks Inc
3131 Clearwater Police Dept
3141 Fashion Cleaners & Shirt Laundry Inc
3143 Sanders-Dimmitt Cadillac Inc
3149 Stanley Sports Supply Inc
3151 Pelican Restaurant
3151 Pelican Package Store
3156 Frisch's Big Boy Of Gulf-To-Bay Inc
3158 Douglas Manufacturing
3161 Hamrick's Lumber Yard Inc
3163 King Van Lines Inc
3163 Republic Van Lines
3163 Hamrick Brothers Moving
3165 Johns & Co
3171 Du Pont Francis I & Co
3176 Wightman Rowe & Weidemeyer
3176 Plunkett Michl O
3181 Long Co Inc
3187 Southern Discount Co
3191 First Federal Savings & Loan Assn Of Clearwater
3196 Castagna Wm J
3201 Scott C W
3202 Howell M L Mrs
3204 Wedekind A G
3205 Brediger J L
3206 Rankin J F
3207 Sparks J R
3209 Tieman M M Mrs
3210 Moore L E
3211 Dunn G W
3212 Roosen R H
3213 Harrison Everett M
3214 Byrd's Auto Service
3215 Hughel P S
3216 Palmer H H
3217 Hastie M A
3217 Traveler's Motel Apartments
3218 Black Joseph
3219 Edmunds C L
3220 Mc Cabe P J
3221 Webb E W
3222 Bestle C A
3223 Herman G C
3223 Kimball J M
3224 Weiss Aug
3225 Collins R J Mrs
3226 Reynolds R A
3230 Leonard B K Mrs
3231 Camplin J E
3233 Coleman C C
3234 Rohar O M Mrs
3235 Hartley B G Mrs
3236 Allen L H Mrs
3237 Cecil G T
3238 Temple F M
3239 Hoffman C H
3240 Shaw E N
3241 Shingler C E
3243 Lintunen Charles
3244 Guider C J
3245 Rauseo J P
3246 Cash Morris
3247 Hancock D W
3248 Agin C L
3249 Cooper L S Mrs
3250 Kimball M M
3251 Beerup L F Mrs
3252 Weir Wm
3253 Mortimer K L
3254 Robbie's Roofing Distributor
3255 Foster E F
3256 Knollmeyer G A
3258 Bono C M
3259 Webster J H
3260 Sagovac E M
3261 Scaff C L
3262 Pickeral Geneveive Mrs
3263 Carlson R H
3264 Stephens T R
3265 Taylor E S
3267 Johnson W B
3268 Gaebler J V
3269 Beer Mart
3270 Ponds Wadis
3271 Brower E S Mrs
3273 Eppers B C Mrs
3274 Zerrip C E
3275 Frega R T
3276 O'Hara M L
3277 Akins Johnny
3278 Walker G B Mrs
3279 Wonsetler L A
3280 Janes W B
3281 Ellie's Boat Works Inc
3283 Mc Michael Realty
3283 Mc Michael R A
3284 Sanford Raymond
3285 Davidson R L
3287 Phillips R B Jr
3289 Nelson J F
3290 Fourman R L
3291 Lappeus C I
3292 Marrow L W
3295 Wichelns E H
3297 Bruce C P
3298 Dripps L H Mrs
3301 Bressler J W
3302 Sheppers J T
3303 Graham J D Mrs
3304 Shaw A J
3306 Morris R S
3307 Hurter L M Mrs
3308 Berberich Mildred Mrs
3309 Williams Lathing & Insulation
3309 Williams G B
3311 Lankford J R
3313 Brennan B P Mrs
3314 Hause H W
3315 Allen A E
3316 Wood A A
3317 Davis E M Mrs
3318 O Neal L B
3319 Davis W A
3320 Hull O B Mrs
3322 Farkas S A
3323 Tippin H A
3324 Gee L A
3325 Vincel Martha Mrs
3326 Paoletti P V
3327 Earhart E C
3328 Rogers J T
3329 Boehme W R
3330 Marrs A F Mrs
3332 Clearwater Coins & Stamps
3333 Stewart C H
3334 Miller G E
3336 Mc Lachrie D R
3337 Cole M B Mrs
3339 Fowler C W
3340 Renfroe C E Jr
3342 Towns C W
3344 Latimer N M Mrs
3345 Reeder R H
3347 Trifiletti J T
3348 Hammock G W
3349 Krenneke Otto
3350 Rix Motel
3351 Kyler J R
3352 Nulf Mayme Mrs
3354 Manning T J
3355 Hinger O G
3357 Grieve Florence Mrs
3358 Burns T D
3359 Touchton Wilton
3361 Mc Knight J M
3362 Abbey I S Mrs
3363 Mc Gill M E Mrs
3364 Wyatt L N
3365 Stuck R F
3366 Thornton R T
3367 Springer W S
3368 Kirkham Rosalie Mrs
3370 Marcinowski Frank
3371 Hamilton M E Mrs
3373 Miller M L Mrs
3374 Brown Leonard
3375 Woods L W
3376 Carlson R W
3377 Brodersen Maria Mrs
3378 Sims H C Mrs
3379 Davis D F
3381 Hornbuckle W W
3383 Cole H I Mrs
3384 La Faive L L
3385 Redman D B
3386 Taylor R L
3387 Skidmore D N
3388 Murphy B E Mrs
3389 Bradley Olin
3390 Anderson C D
3391 Munnis W V
3392 Frack Edna Mrs
3393 Chapman A V Mrs
3394 Cannons E A Mrs
3395 White J E
3396 Hoeksema Joe
3398 Dunkin Donuts
3400 Murray W J
3401 Westcott C T
3402 Deede Charles
3403 Saint Clair F L
3404 Chauncey J P
3406 Snider L E
3408 West Evelyn Mrs
3409 Currey P G
3412 Dielschneider R J
3413 Yale R E
3414 Glatz D W C
3415 Thorstenson C G
3416 Burr R L
3417 Snair S J
3418 Griffin L A
3419 Bishop J L
3420 Kallivokas A N
3421 Freeman A K
3423 Nation H W
3424 Haley Joseph Jr
3425 Fricke Carl
3426 Thomas J S
3427 Scholtz F C
3428 Cruise B K Mrs
3429 Jones M B Mrs
3432 Tuell H C
3433 Votke K M Mrs
3435 Neubert Walter
3436 Goodwin Roy
3437 Allen C A
3438 Rothenberger G A Mrs
3439 Neumann E H
3440 Washington Henry
3441 Mc Kinney Jesse
3443 Harper M C
3446 Morton M E Mrs
3447 Rice A E
3448 Ritchison Lee
3449 Holwerda Gertrude Mrs
3450 Green O F
3451 Alexander C N
3452 Armstrong Walter
3454 Wormstedt E F
3456 Wheatley M S Mrs
3458 Hager K T
3460 Harwood D J
3461 House I F Mrs
3463 Blanton W M
3464 Young A P
3465 Butler R H
3466 Rahfeldt A W
3467 Goosie J C
3468 Holcombe M L
3469 Blaeser G R Mrs
3470 Gerales Peter
3471 Stanley A T
3472 Johnson E M Mrs
3473 Revell J E
3474 Carey Archibald
3475 Green R E Mrs
3476 Quinlan J M
3477 Wolfe Vergene
3478 Frick F H
3480 Duncan J L
3481 Poiteben J R
3482 Erb H G
3483 Jenkins J W
3484 Maltet J H
3484 Dolphin Apartments
3486 Taylor G E
3487 Winter G B
3488 Ho-Ti Steam Cleaning
3488 Oczkowski Raymond
3490 Reaves J W
3491 Winton P F Mrs
3492 Scully G H
3493 Wagner C H Jr
3494 Hupp J E
3495 Phillips S L Mrs
3498 Church E R
3500 Boehmer J C
3501 Sweeney P J
3503 Brattain W E
3504 Bender W F
3505 Hall L F
3506 Russell E A Mrs
3507 Dothsuk J W
3508 Hannigan J P
3510 Floyd Lottie Mrs
3511 Semler J F
3512 Sparks J V
3513 Engel A R
3514 Easton D A
3517 Healy E M
3518 Sorby H M
3519 Sullivan E L Mrs
3520 Dixon P L Mrs
3521 Roehr M W
3523 Delboy F J
3525 Bjornberg B I Mrs
3526 Branch G F Jr
3527 Frisbie N M
3528 Hatchell Hughette Mrs
3529 Mylander A W
3530 Kimmerle H W
3531 Mc Kean J S
3532 Houghton L V Mrs
3534 Porter H A Mrs
3537 White G W
3538 Schoenwissner F E
3539 Murray J J
3540 Overdorff G R
3542 Perm-Town By Phillips
3543 Richard R L
3545 Privett J E
3546 Lohss I O Mrs
3547 Scott Joe
3548 Rivers M C Mrs
3549 Johnson Robt
3552 Donegan M M Mrs
3553 Adair A E
3554 Rucco Eliz Mrs
3556 Steinmetz M C Mrs
3557 Johnson R C
3558 Crawford D L
3559 Schuster L E
3560 Howard H B
3561 Yarborough G W
3562 Grimes F B Mrs
3563 Watson M A Mrs
3564 Allen L L
3565 Shere E R
3570 Agisotelis Chris
3571 Williams M H Mrs
3572 Cubbage G M
3573 Ralston D J Rev
3574 Laskey Mabel Mrs
3575 Kemp C L Mrs
3576 Bryant Lewis
3577 Casey D L
3578 Tritschler M T
3579 Goodloe O L
3581 Bennett W E
3582 Harvey W C
3583 Pitman T F Mrs
3584 Johnson M V Mrs
3586 Jaye T E
3587 Clearwater Electric Motor Service
3588 Wittschiebe E P
3589 Conger H M
3590 Trout E L
3592 Busenbark Ernest
3593 Curls J S
3594 Radcliffe J S
3595 Peltier C A
3596 Eldredge M G Mrs
3597 Hor S A
3598 Andrew M S Mrs
3600 Tansman E F
3601 Curtis R B
3602 Tiefenbruch E M Mrs
3603 Barnes M A Mrs
3604 Kurtz Deborah Mrs
3604 Kurtz Paulk & Associates
3606 Reynolds M T Mrs
3608 Empey J L
3609 Fogg E C Jr
3610 Hennessy E J
3611 Tommaso J A
3612 Bomke A F
3613 Allegar G W
3614 Newton Tailors
3615 Binnicker L E Mrs
3617 Morris W M Mrs
3618 Cosgrove J C
3619 Mc Keown J L
3620 Schwan L W Mrs
3621 Kreutler Fred
3622 Powell Wm Jr
3623 Reed D N Mrs
3625 Smith A H
3627 Stull P B
3628 Hamlin W B
3629 Smith W N
3630 Costy H L
3631 Roeper J M
3632 Wood H L
3633 Caruthers O E Mrs
3634 Greenamoyer R A
3635 Moore F H
3636 East Shore Apartments
3636 Philhower M D Mrs
3637 Mc Kinney C F
3638 Barg G C
3639 Waterbury M L Mrs
3640 Liberty V J
3641 Politte W F
3642 Kuhn Charles
3642 Shea W L Mrs
3644 Watts K C
3645 Du Bois D O
3647 Arnzen J R
3648 Dixon L G Mrs
3649 Guest W H
3650 Smith Stuart G
3651 Wilson C V
3652 Diehl A R
3653 Knox P W
3654 Vogel N C
3656 Mercer T C
3658 Laws B W
3659 Sedwick S G
3661 O'Brien I P Mrs
3663 Conley's American Service
3664 Olah Andrew
3665 Reynolds M S
3666 Starck E M Mrs
3667 Taylor I V Mrs
3668 Williams J A
3669 Bradford C E
3670 Sparks R M Mrs
3671 Anderson L O
3674 Taggart F H
3675 Bay Royal Motel
3676 Jacobson M F Mrs
3677 Engel E M
3678 Roebuck Marian Mrs
3679 Underwood R D
3680 Mc Mullen Real Estate
3681 Mowbray A A
3682 Bost J H
3683 Shields W E
3684 Fritz's Market

DIAL 442—CONTD
3685 Zurales M R Mrs
3686 Everett Spencer
3687 Poole J D
3688 Marsh G T
3689 Fotiades Chris
3692 Kogler F J
3694 Holt J P
3695 Freeman F M
3696 Parady J R
3697 Balasses Gust
3698 Quarles E E
3700 Auerbach S M
3701 Humble F F Mrs
3702 Wise R E
3703 Stauder G M
3704 Sampson H L Mrs
3705 Weidman W F
3705 Madsen A F
3707 Vaudreuil N U
3708 Harrington H G Mrs
3709 Minteer J G
3710 Baldwin R W
3711 Strange G B
3712 Davids H A
3712 Davids Tree Surgeons & Nursery
3713 Goudelias J S
3714 Art's Electric Motor Service
3714 Theis A R
3715 Hutchings E M
3716 Whisnant G E
3717 Blevins H L
3718 Devoe U R
3719 Owen R V
3720 Shawders Bertha Mrs
3721 Mueller Peter
3722 Williamson J A
3723 Insco Lloyd
3724 Hall E E
3725 Willis Ernest
3726 Woodard M A Mrs
3727 Comstock C S
3728 Broadmoor Hotel Court
3729 Toscano Elio
3730 Heerema Jennie Mrs
3731 White H D
3733 Kibbe W H
3734 Gray Graydon
3736 Kreppel Norman
3737 Collins N E Mrs
3738 Pons E W Mrs
3739 Benedict H A
3741 Sibley M B Mrs
3742 Mc Geoch Florence Mrs
3743 Gooding L B
3744 Smith W H
3746 Hendrickson Ida Mrs
3747 Newell Murdock Jr
3748 Miranda E C
3749 Van Swol H J
3750 Mc Crillis L K
3751 Cherry A K
3752 Finley C A
3753 Peasley T O
3754 Cerrone's Vacuum & Appliance Repairs
3755 Stoltenberg R G
3756 Lindquist Ernest
3757 Kenneally A E Mrs
3758 Durbin J E
3759 Mac Donald D I
3760 Goss E B Mrs
3761 Schacht H J
3762 De Laura E V
3763 Yarnell F D
3765 O'Shea Michl
3766 Lanter J L
3767 Odums S V Mrs
3768 Touchton W A
3769 Kimball C H
3770 Whitehouse F H
3771 Williams Irving
3772 Anderson F W
3773 Carroll C O
3774 Thomas O W
3775 Peterson E A
3776 Speiden E T Mrs
3777 Smith H F
3779 Newman C S Mrs
3780 Sentz R R Jr
3782 Kaiser A M Mrs
3783 Buckingham L V
3784 Lockhart J M
3785 Swauger L G
3786 Stancil W A
3787 Clow L D Mrs
3788 Sayles A B
3789 Johnny's Barber Shop
3791 Lacrampe A G
3792 Cavanaugh J J
3794 Cone W J
3795 Horrocks H M Mrs
3796 Brache R C
3797 Schimetz K S Mrs
3798 Randall J H
3800 Witte Joerg
3801 Kallunki W J
3803 Smith L E
3804 Patterson J G
3805 Figner W C
3806 Jones Iola Mrs
3807 Young W A
3808 Mehr E W
3809 Stephens R W
3810 Gutz K H
3812 Kirstein A C
3813 Dick C R Jr
3816 Wright J A
3817 Brooke Minott
3818 Kramer F E Mrs
3820 Mc Ginnis W M
3821 Aldrich R H
3822 Wooten I B M Mrs
3823 Lee James
3824 Gochnauer R S Mrs
3825 Stouffer A L
3826 Whitmyer F C
3827 Bentz R L
3829 Bennett B W Mrs
3830 Lindhe M S Mrs
3831 Lawson A T
3832 Gorsage J H
3833 Wells R A
3835 Fichter C P
3837 Korosy F C
3838 Mc Kenzie B L
3839 Fair R B
3841 Pinkerton M B Mrs
3842 Hubachek E M Mrs
3843 Ramsey W A
3844 Pearce B W Mrs
3845 Spier H C Mrs
3846 Chapman Elmer
3847 Parker J F
3847 Stevens J J
3849 Bembry Charlie
3850 Bellavich J O
3852 Fields W E
3853 Goss W J
3854 Berger F C
3855 Trimble C F
3856 Cerutti N C
3858 Ryder Timothy
3859 Smith J W
3860 Richardson H C
3861 Partridge F P
3862 Wilder R N
3863 Mc Arthur Wm
3864 Carlson Everett
3865 Beck W L
3866 Lyons L A
3867 Harper J D
3868 Haenel E R
3869 Dininger C B
3870 Father's Cafe
3872 Wilson E W
3873 Stopenhagen Paul
3874 Vickers D L
3876 Clifton R L
3877 Regentin F A
3878 Vickers D L Heating & Cooling
3880 Molesky W F
3881 De Vries M J Mrs
3882 Fletcher A H Rev
3883 Kohler W E
3884 Kuypers B M
3885 Conley M J
3886 Breeden L A
3887 Le Vourne E M Mrs
3888 Peach A T Mrs
3889 Stanton Dixie Mrs
3890 Jones J K
3891 Benaway G R
3892 Langstaff H A P
3895 Raymond K W
3896 Thetford F I
3897 Taylor W J
3898 Szczygiel Agnes Mrs
3900 Gerfen P J
3901 Rugen F A
3902 Hogan E C
3903 Morris Victor
3904 Hopper H W
3905 Butsch L M
3908 Baker D S Mrs
3909 Wortman D L Mrs
3910 Steele A M C Mrs
3911 Trimble K P
3912 Di Poppo S J
3913 Olson Mearl
3915 Maddocks James
3916 Dickson Kathleen
3917 Mitchell F E
3918 Callaway H C
3919 Jones E C
3920 Stewart F J
3921 Riedy H F
3922 Drake E C
3923 O'Brien E J
3925 Fields G H
3926 Hooper C F
3927 Benkert V D Mrs
3928 Amos J F
3929 Seevers J R
3931 Clendenon M L
3934 Walker H G
3935 Hart R L
3936 Innes W H
3937 Liter L M Mrs
3939 De Bose Daisy
3940 Reynolds V H Mrs
3941 Boatwright M W Mrs
3942 La Mont M A
3945 Arcade TV Service
3946 Conrad A B
3947 Libengood R N
3949 Lewellen F L Mrs
3950 Hart W L
3951 Barger S B
3952 Dixon Wilmore
3953 Rohde G E Mrs
3954 Winford Orion
3955 Hessler E F
3957 Fortune's Garage
3958 Catarious Albert
3960 Abner B S
3961 Chichetti J J
3962 Reeder D E
3963 Anderson J F
3964 Danis R C
3965 Oak Park Court Inc
3966 Harding J C
3967 Albrecht G A
3968 Vevier A A Mrs
3970 Yearout J E
3972 Windsor House
3973 Fayen M M Mrs
3974 Sports Fair
3975 Anderson Anna Mrs
3976 Jenkins Careatha
3978 Tinsley V E E Mrs
3979 Crosby B D Mrs
3979 Trumbull D M Mrs
3980 Carpet Mart Of Clearwater Inc
3981 Schneider S S Mrs
3982 Morgan E L
3983 White D E
3984 Wolfshon Helen Mrs
3985 Fitch Edw
3986 Wiebel W J
3987 Todd J N
3988 Pollock W M
3989 Sherson J H
3990 Connery E M
3991 Mosebaugh E C
3992 Little L E
3993 Jones Alan
3995 Turner D C
3996 Brown W R
3997 Woodmansee I A Mrs
3998 Johnson Bertha Mrs
4001 Leeds Shoes
4002 Clapp R E
4003 Davis C W
4004 Markin O E
4005 Islander Motel Apartments The
4006 Bishop E G
4007 Johnson L H
4009 Bondar Karl
4010 Drew W E
4011 Ellis Walter
4012 Harmeson S D
4013 Fish G M
4014 Lake E M Mrs
4016 Chiapetta J A
4018 Livingston L E Mrs
4019 Mica Magic
4020 Harriss C T
4021 Potter J B
4023 Sutherland J R
4024 Gifford G S
4025 Schneider G O
4026 Mc Cray Emerson
4027 Purdy Wayne European Motors
4028 Brightview Apartments
4029 Millstead R O
4030 Majewski Helen Mrs
4031 Monyhan V B Mrs
4032 Matthews U C
4033 Millikin P D Mrs
4034 Handley M A
4035 Abraham R E Mrs
4036 Snyder G B
4037 Smith W M Mrs
4038 Keohane W J
4039 Ellis E D
4040 Gonzalez R E
4041 Hall R C
4042 Martin D F
4043 Macaulay Preston
4044 Donaldson E C
4045 Ellison B J
4046 Roberson E A Mrs
4047 Circle Window Cleaning Service
4048 Weber F T
4049 Hendrick R C Mrs
4050 Granstrom H E
4051 Philmar Apartments
4052 Ewing G E
4053 Pennington C S
4054 Davis B G Mrs
4055 Barnett John
4056 Fjellman P C
4057 Meese L H
4058 Tripp Clyde
4059 Wood S A Mrs
4060 Coleman F A
4061 Norsworthy J W
4062 Reaves W F
4063 Mc Connell T L
4064 Shanks Montgomery
4066 Iannone P N
4067 Newton C L
4068 Sharpe Adrian
4069 Locher G B Mrs
4071 Roach O M
4072 Jones Henry
4073 Cantrell Eliz Mrs
4075 Anderson J A
4076 Sandy's Of Clearwater Inc
4077 Harman Stella S
4078 Johnson Lucy
4079 Burgess R F Jr
4080 Sloan M E
4081 Sullivan E E
4082 Tallent B J Mrs
4083 General Adjustment Bureau
4084 Pietzsch K F
4085 Doolittle G J
4087 Doty P M
4088 Austera Edw
4089 Cherry H K
4090 King G M Mrs
4091 Miller A H
4092 Harris Eddie
4093 Murphy G C
4094 Johnston H A
4095 Quattlebaum M A Mrs
4096 Hotmire Bernice Mrs
4097 Frank H A
4101 Northwestern Mutual Life Insurance Co
4111 Rodgers Rodgers & Cummings Inc
4121 Iley Realty & Exchange
4124 Sims Truman Inc
4131 Anderson Industrial Supply
4144 Heilman's Beachcomber Restaurant
4147 Lowrey Danl B
4147 Lowrey James R
4151 Household Finance Corp Of Clearwater
4156 International Water Sports Inc
4158 All Area Realty Inc
4158 Yettaw's Barber Shop
4161 Regal Motel
4164 Servo-Tek Products Co Inc
4167 Towers Jersey Jim TV & Air Conditioning Inc
4171 Anton Richd J
4171 Dugan Richd E
4177 Walgreen's Drug Co
4177 Walgreen Liquors
4183 Superx Drugs
4183 Sanford C P
4186 Vinder Inc Realtor
4191 Robbins Richd M
4191 Ware & Stoutamire
4200 Rice O M Mrs
4201 Jacobson P R
4202 Roger Carl Music
4203 Parker J V
4204 Haber G E
4205 Danford H R
4206 Harwood L E
4207 Beck B R
4208 Scoponi Luigi
4209 Bennett H A Mrs
4210 Lyman C E Jr
4210 Allen L C Mrs
4211 Gerwig L P
4213 Lauber John
4214 Creed W F
4215 Morton Charles
4216 Wright M L Jr
4217 Bedford W A
4218 Wagner Ray
4220 Taylor Isabella Mrs
4221 Whitcomb M H
4222 Helmn S A
4224 Greenough D M E Mrs
4226 Lingle D C
4228 Jones R W
4230 Roussel A A Mrs
4230 Taber H R Mrs
4232 Sanford L R
4233 Short L C Mrs
4234 Davies Richd
4235 Novotny J A
4236 Apedaile E B
4238 Larson Larry
4239 Falconnier L H
4240 Gulf-To-Bay Trailer Park
4240 Saporito Saml
4241 Shivers M T Mrs
4242 Magann J S
4243 Vasey P L
4244 Walters V O
4246 Mc Donald C A Mrs
4247 Brown B E Mrs
4248 Van Hulle A C
4249 City Garage
4250 Cavallaro Nick
4251 Nuttall C J
4253 Seymore C W
4254 Wyckoff R B
4255 Dugle L L
4256 Freiberg T K
4257 Parsons Stassia Mrs
4258 Davis W M
4259 Creegan J B
4260 Weimer S L Mrs
4261 Youngblood L C
4262 Ayres C F Jr
4263 Sparks R A
4264 White C E
4265 Rogers Brooks
4266 Craft Center Gift Shop
4267 Mitchem T E Jr
4268 Mensonides Sjoerd
4269 Epps W F
4270 Schwartz Mabel Mrs
4270 Schwartz Alice Mrs
4272 Borgman J A Mrs
4273 Stirling R C
4274 Gano M H Mrs
4275 Blakeman C M Mrs
4276 Ransdell C F
4277 Moon F R Mrs
4278 Mahan R S
4279 Cumberland F W Mrs
4280 Riesdorph H F
4281 Budge M O
4282 Workman Lyle
4283 Phillips Wallace
4284 Preece H A
4285 Mc Donald D B Jr
4287 Frank H O
4288 Hope J W
4289 Schmidt Robt
4291 Clem W B
4293 Reid A W
4294 Hill F E Mrs
4295 Palisoul A H
4296 Carlisle B F
4297 Blaum A J
4298 Jeske J E
4300 Frazier C G
4301 Mongold Geo
4302 Lane B T
4303 Beam H M
4304 Bonsall W P
4305 Gruver C G
4306 Sheppard M E
4307 Caves H D Jr
4308 Gorke K S
4309 Whooten T P
4310 Fulton Emor
4312 Rhine R E
4313 Struck E G
4315 Edmunds W P
4316 Jones P J Mrs
4318 Momeyer G R
4319 Hirschbruch Arnold
4320 Zahn W J
4321 Merola P M
4322 Kline W C
4323 Walton James
4325 Norris L S
4326 Barrow A O
4326 Jenkins C T Mrs
4329 Pankhurst W H Rev
4330 Hardy C H
4331 Stapler C L
4332 Brodie K A
4333 James Willie
4334 Maggart Robt J

DIAL 442—CONTD
4336 Slowie Kathleen
4337 Meyer W P
4338 Bucker H H
4339 Brown L J Mrs
4339 Coller A B
4340 Pride R H
4341 Russell R F
4342 Nail L J
4343 Hurley A M Mrs
4344 Gay O M
4346 Dykes W H
4347 Haver Wm
4348 Guy W L
4349 Sherwood E S Mrs
4350 Beauchamp L E Mrs
4351 Clark L M Mrs
4352 Siuzdak W J
4356 Werner J T
4357 Caldwell W B
4358 Savage A L
4359 Gerock Cecil
4364 Richardson H E
4365 Mills F N
4366 Miller Rudolph
4367 North T T
4368 Shanahan C I Mrs
4369 Dean W E
4370 Harrell M V
4371 Knight R A Jr
4372 Galbraith M A
4373 Friese P A
4374 Sandman Motel
4375 Grinsell Lola Mrs
4376 Weidman J N
4376 Sky Ranch Apartments
4376 Sea Spray Motel
4377 Miliano V J
4379 Zitzelberger W J
4380 Tabor H G
4381 Drouillard G H
4382 Graham A J
4383 Tucker T J Mrs
4384 Blanchard B W
4386 Scott E C
4387 Hitchcock R W
4388 Bailey C A
4390 Bailey T P
4391 Lyons W T
4392 Nash T D
4392 Motel Ann
4393 Fields C E
4394 Pettit Howard
4396 Keller F B
4397 Henry E J
4398 Johnson Sammie
4400 Boatman C A
4401 Evans H L
4402 Gardner L D Mrs
4403 Woods F J
4404 Taylor Marine Sales
4406 Wright O M
4408 Sylte Richd
4409 Pachner W J
4410 Skinner Bailey
4413 Feltgen B B Mrs
4414 Kroeger G T
4416 Kaye J A
4417 Rhodes J S Jr
4418 Jones H M
4419 Skinner W L
4421 Mullendore W A M
4422 Dimick W H Mrs
4423 Wolf Nathan Jr
4425 Barron M C Mrs
4426 Neu G H
4427 Breitung H B Mrs
4428 Carroll J D
4429 Hartung F H Mrs
4430 Roberson S A
4432 Gillespie Floor & Wall Co
4433 Graves J R
4434 Langille R C
4435 Wilson H H
4436 Storck Frank
4437 Fuhremann H J
4438 Brown Julian Jr
4439 Saum D W
4440 Wuebler H C
4441 Young Jesse
4445 Sonya's Resort Wear
4446 Mills F B
4447 Grubb C W
4448 Beach C E
4449 Davis Jesse
4450 Shortreed K M
4452 Cochrane W S
4454 Manion J F
4455 Heaton H T
4456 Mc Arthur Mabel
4457 Bauer L C
4458 Ancil G F
4460 Fischer J H
4461 Kuhn J L
4462 Morris J J
4463 Spatuzzi Anthony
4465 Brandl E N
4466 Graham Thos
4467 Rubaii I H
4468 Wellman H W
4469 Teeter H A
4470 Reiman A L
4471 Hite Charles
4473 Thone E N
4474 Springs V L Mrs
4475 Peters C M Mrs
4476 Holloway J B
4477 Andrews F M
4479 Emerick F J
448 Carroll W M
4480 Titus P F
4481 Williams J H
4483 Colson F H
4484 Hagan H L
4485 Smith A B Mrs
4486 Lewis J R
4487 Inskeep R E
4488 Sweger J B
4490 Cady J P
4491 Hoaglin E M
4492 Jackson V E Mrs
4493 Susko M A Mrs
4498 Rosenhein S G
4500 D'Maria's Beauty Salon
4501 Timmerman E S Mrs
4501 Johnston H W
4502 Hollamon F B Rev
4503 Mosness Robt
4504 Valentine W A
4505 Gazar W C
4506 Rogers W W Mrs
4507 Lombardo A F
4508 Voige A M
4509 Young J C
4510 Shank E C
4512 Harris Shelton
4514 Marciano A P
4516 Fuhrman F L
4517 Bleck Emil
4518 Williams J K
4519 Atkinson D R
4520 Shelton F W
4521 Weber J J
4522 Shores C M Mrs
4523 Short O R
4524 Empire Apartments
4525 Fitz-Gerald Bernice
4525 Weiss G F
4526 Stuler A R
4528 Olive B F
4529 Waterman E E Rev
4532 Clark C A Mrs
4533 Moore F J
4534 Transue M E
4535 Zimmerman C J
4537 Norse E C
4538 La Velle R F
4541 Dugan Roy
4542 Mullins V M Mrs
4543 Tanis J L
4544 Landskroner Harry
4545 Ennis J L
4547 Quillin C E Mrs
4548 Briggs G H
4551 Kish A B
4552 Wood F A
4554 Bohrer L M
4555 Dixon J C
4556 Scarborough A G
4557 Hunter C S Mrs
4558 Wistrom A S
4559 Hillcrest Mobile Home Park
4560 Weller M J Mrs
4562 Olner R W
4563 Hubbell B E Mrs
4564 Heider O F
4566 Hansen I A Mrs
4567 Mc Kenna P G
4568 Snow R R
4569 Stevens M L
4570 Schrickel Hazel Mrs
4571 Brownson H K Mrs
4572 Turpin W H
4573 Miller A C Mrs
4574 Register M M
4575 Creveling Hobart
4577 Shannon C G
4578 Bell F M
4581 Winebrenner Ben
4582 Sta-N-Pla Apartment Motel
4582 Kramer J C
4583 Plenge L R Mrs
4585 Graham G W
4586 Evans C W
4588 Hill J S Jr
4589 Kautz Vallee
4590 Neal G D Mrs
4593 Borger M J Mrs
4594 Seaton M E Mrs
4595 Heron A M
4596 Nugent Anna
4597 Wood K M
4598 Ettien J P
4601 Flaherty T J
4602 Burgis A W
4603 Daugherty Elsie Mrs
4604 Johnson F A
4605 Beck F W
4606 Blue Joan Mrs
4608 Blanton J C
4609 Stiles E E Mrs
4610 Tinkham S L
4612 Lacey W B Mrs
4613 Maryanne Hair Styling Salon
4614 Bob Flanigan's Barber Shop
4615 Lightfoot M E
4616 Ormsby Frank
4617 Schmidt A A
4618 Lane Frank
4619 Escape Apartment Motel
4619 Sobotka J A
4621 Bushey J A
4625 Weiffenbach E E
4627 Hetrick J A
4628 Miller M A Mrs
4629 Haines E M Mrs
4630 O'Haire M L Mrs
4631 Breeden C C
4632 Godfrey Carlton
4633 Oliver V R
4635 Buckner Robt C
4636 Sea Cove Motel
4637 Allen R L
4640 Wells M C Mrs
4641 Walsh Garnet Mrs
4642 Kirby M L Mrs
4644 Gray H G
4645 West C M
4646 West R M
4648 Bentley L K Mrs
4649 Rankin R A
4650 Renton R M Mrs
4651 Sims G A
4652 Rudolph M H Mrs
4653 Fisher A G Mrs
4656 Kremer W H
4657 Karalis C L
4658 Paige Joseph
4659 Keehn Alex
4660 Heald Stanley
4661 Southard S E
4662 Moore G H Mrs
4663 Clemons W J
4664 Broderick E R Mrs
4666 Wilson Arth
4668 Rogers Harold
4669 Blanton O F Mrs
4669 Blanton's Court
4670 Crowe I W
4671 Strader C M
4672 Byerly Superior Coach Sales Inc
4673 Gregory J P
4674 Polich Marion
4675 Dommasch W M
4676 Adams Henrietta Mrs
4677 Ayton A S
4678 Miller R C Men's Wear
4679 Brewer T M Jr
4680 Rogers W L
4681 Baldwin L C Mrs
4682 Richey P F
4684 Michaud W E
4685 Walters Verline
4686 Mac Kenzie G D Mrs
4687 Corless J P
4688 Griffith W E Mrs
4689 Flagg H E Mrs
4690 Thornton L G
4691 Clapp W F
4692 Wright D L Mrs
4693 Andrews Albert
4694 Downs John
4697 Hill A M Mrs
4698 Campagna S C
4700 Wood H D
4701 Campbell F W
4702 Beach Discount Beer & Wine
4704 Feimster L L
4705 Hill J W
4706 Bradley S G Mrs
4707 Jones Geo
4707 Abraham L A Mrs
4709 Clark M B
4710 Western E P Mrs
4710 Pulsifer Arth
4711 Gogel Walter
4712 Hall E J
4713 Mansfield W G
4714 Munroe D H
4715 Sunset Beauty Salon
4716 Sunset Rad-Tel Electronics Communications
4719 Brammer C E Mrs
4720 Pfaff C F
4721 Sorvillo's Used Cars
4721 Grand Central Paint Shop
4721 Sorvillo N P Jr
4722 Kibbey Ornie
4723 Hartnett M J
4724 Lynch Joseph Jr
4725 Kappler Mary Mrs
4726 Bitner Edwin
4727 Work A B Mrs
4729 Gulf-To-Bay Drive In Theatre
4730 Colligari A E
4731 Sawyer B E
4733 Bartholomew Leona Mrs
4735 Phillips Pearl Mrs
4736 Porambo E J Mrs
4737 Jenks R A Mrs
4738 Jacobs J W
4739 Ratsch H S
4740 Klumpp J H
4742 Pengelly Harold
4743 Moody T W
4744 Johnson J L
4745 Mc Carty J J
4746 Reece A C
4747 Matthews G W Mrs
4748 Myers G D
4751 Cassidy W J
4752 Faupel O L
4754 Turner E R
4755 Jordan G R
4756 Ketterer Josef
4757 Pahucki B J
4758 Gibney J E
4759 Fenlon T J
4760 Hancox E S
4761 Santo Steve
4764 Klause L S
4765 Kolitsas Anthony
4766 Sims F W Mrs
4767 Davis Joseph
4768 Sale C W
4769 Benedict F B Jr
4770 Fash Ruth
4771 Burtner E E
4772 Babcock V A
4773 Howland Wells
4774 Briggs A A Mrs
4775 Avary J B
4775 Kentuckian By The Water The
4776 Morehouse J G
4777 Bradley C A
4778 Hood H L
4779 Smith K W
4780 Cheney J N
4781 Brewton W M
4782 Service Shoe Shop
4783 Maloney Ray
4784 Parascand Salvatore
4785 Jones E O Jr
4786 Kelley N D
4787 Miller E E
4788 Athanson W E
4788 Stetins Anna
4789 Falicon Leon Jr
4790 Mc Hendry J F Rev
4791 Schelling L C
4792 Eselbey J H
4793 Hayward J T
4794 Messersmith Arth
4795 Nalepa John
4797 Jerrido Cath Mrs
4798 Sinks R J
4800 Wycisk F A
4801 Rafferty M E Mrs
4802 Walsh D M
4803 Greenwald J W
4804 Wiley R E
4805 Seiters Joseph
4807 Liplich M A Mrs
4808 Ashmore B T Mrs
4809 Sayer M K
4810 Amstutz W B
4811 Walton Robt
4812 Moses H A Mrs
4813 Schwebach Paul
4814 Turnquist E V Mrs
4815 Fortenberry I H
4816 Glacy J M
4817 Thelander C S Mrs
4819 Fellers A C
4820 Waska H W
4821 Eckerd J M
4822 Fox E A
4823 Gifford A N
4824 Mc Coy W H
4825 Malitz C P Mrs
4826 Kelly F A
4827 Henderson D S
4828 Moman H G
4829 Gerhardy L B Mrs
4830 Sexton Sharon Mrs
4831 Safford W R
4832 Riegel Mollie Mrs
4833 Curtin E P
4834 Williams J H
4835 Clore R H
4836 Sierens E A
4837 Mark D T Mrs
4838 Lamonde Lionel
4839 Traylor J J
4839 Traylor Mavis Beauty Salon
4840 Plaster J R
4841 Alexander C N III
4842 Coleman S J Mrs
4843 Kraus E W
4848 Mignerey James
4849 B & B Sales & Service
4850 Palmer Carrie Mrs
4851 Collanbine R L
4852 Krzyzanowski Edmund
4854 Tynefield John
4856 Young Ronald
4857 Windlow O B Mrs
4858 Hess E L Mrs
4859 Hott R D
4860 Gerstner R A Jr
4861 Weitman Emanuel
4863 Wotherspoon D G
4865 Lawson J R
4866 Poppleton Shirley Mrs
4867 Van Bomel R A
4868 Campbell E R
4869 Gulf Packaging
4870 Mc Hugh E P
4871 Messenger P R
4872 Mikulina Steve
4873 Painter M C Mrs
4874 Trammell J L
4875 Reich D G
4876 Sapp E T
4877 Pearson J W
4878 Davidson H H
4879 Macina Patricia Mrs
4880 Shaw R D Jr
4881 Judy F M
4883 Partridge C P
4884 Harrison Edw
4885 Schmidt G F
4886 Weske M R
4887 Crane H L
4889 Stirton Margt Mrs
4890 Jones E L Mrs
4891 Lamberson N K Mrs
4892 Edmundson A S
4893 Aitkenhead Annie Mrs
4894 Mannar B W
4895 Perrino M A Mrs
4896 Vukovcan A M Mrs
4897 Hawkins C B
4898 Freytag W H
4900 Straker C M
4901 Quinn W J
4902 Fowler D F Mrs
4904 Cook C H
4905 Downing A E
4906 Hunstein Harold
4907 Bowers L H
4908 Bell Raymond
4909 Wilson T J
4910 Shepard B H
4911 Winter Bruno
4912 Carter G A
4913 Yeomans A M
4914 Berry E G
4915 Bouse G E Jr
4916 Hoyt Gustave
4918 Brenner P A
4919 Ward S P Mrs
4920 Johnson Geo W Insurance Agency
4921 Golding E C
4923 Bel Crest Apartment Motel
4924 Priemer Bernard
4925 Pinkney H B
4926 Moritz L E Mrs
4927 Krug J E Mrs
4928 Slaughter E M
4930 Lutz K W
4931 Voltz B H
4932 Oakley I C Mrs
4933 Williams L F
4934 Gingras R R
4935 Smith B R
4937 Sievers Ernest
4938 Griffiths P W

DIAL 442—CONTD
4939 Goldberg J H
4940 Clark H M Mrs
4941 Wingate R Y
4942 Closter I V Mrs
4943 De Wees V A Mrs
4944 Lanchantin C E
4945 Sebek N C Mrs
4946 Quirk G P Mrs
4947 Rhodes R W
4948 Keene J J
4949 Smith F C
4950 Laumenede C M
4951 Anderson A A
4953 Hill M J Mrs
4954 Carpenter's Union Local 1275 U B Of C J Of America
4955 Wilson S B Jr
4956 Marsh T V
4957 Chevallier M F
4958 Fischer J M Mrs
4959 Owen W G
4960 Mattingly R F
4961 Hatch C W Mrs
4962 Mc Lendon Ralph
4963 Long L E
4964 Tweksbury W J
4965 Bianco J F Mrs
4966 Hutchings Harold
4967 Miller V I Mrs
4968 Schaefer D W
4970 Allen H L Mrs
4971 Wolfe E F Mrs
4972 Birtwistle J G
4973 Scott Archie
4974 Spytek A P Mrs
4975 Hensel J D
4976 Kerassites Hercules
4977 Thompson J O
4978 Craig G M
4981 Horne W M
4982 Stratton M G Mrs
4983 Norton P A Mrs
4984 Palmer Harold
4985 Peterson E F
4986 Harper W F
4987 Edmonds H F
4988 Miller F E
4991 Corporal A A
4992 Washburne G D Mrs
4993 Kreiger E M
4994 Clark L P
4995 Wesson H E
4997 Burkhart H A
4998 Deringer Dottie Mrs
5000 Forsberg R E Mrs
5001 Hartman M E Mrs
5002 Peterman C E
5003 Barry R E
5005 Karr L M Mrs
5006 Buck Edna Mrs
5007 Melnick E S
5008 Bay Court Motel
5009 Myers H W
5010 Deithorn E R Mrs
5011 Rice E L
5012 Manna J H
5013 Williams L J
5015 Johnson York
5016 Stefani L O
5018 Delameter R L Mrs
5019 Mueller H M Mrs
5020 Gomer O L
5022 Goodrich A F
5023 Top Value Stamps Redemption Center
5024 Roberts E E
5024 Ward J E
5025 Coleman M E
5027 Foster C E
5028 Lapp Edna
5029 Voigtmann N C
5030 Waisnen A J
5032 Sfiroudis Thos
5033 Lawthers J L
5034 Ingram R S
5036 Brooks H R
5037 Wurst E W Mrs
5039 Guest H C
5041 Hutson E W
5042 Holland J A
5043 Harmon C R
5044 Wiech E A
5045 Scarberry J D
5047 Kirby M P Mrs
5049 Hunt W C
5050 Cargill P D
5051 Fry W R
5052 Morgan Clifford
5053 Gotthardt R E
5055 Caron D J
5058 Latham H T
5059 Clore W A
5060 Duncan L W
5063 Kitenplon R A
5064 Keary R B
5065 Trojan Marine Sales
5067 Sanderson Arth
5069 Fischer W P
5070 Andrew J M
5071 Anderson E J
5072 Frost G W
5074 Bates L M Mrs
5076 English Sarah Mrs
5077 Smith D M
5078 Wilson H B
5079 Henderson Benj
5081 Gleichert C J
5082 Ewins R J
5083 Loughlin Jack Carpets
5085 Zacharias C D Mrs
5086 Allen A J
5087 Cerreta Vincent
5088 Tzekas D O
5089 Biegel C M Mrs
5090 Ashley F L
5091 Schmidt W E
5092 Brock M E Mrs
5093 Mal's News Stand
5094 Douglas F W
5095 Irvine Eliz Mrs
5096 Doyle Cal Display
5097 Williams W W
5103 Richards Nodine Gilkey Fite & Meyer
5107 Lagoon Resort Motel
5107 Lagoon Motel Corp
5111 Church & Reed Law Offices
5114 Powell Louis F
5117 Ray-Allen Inc
5133 Brown & Blume
5135 Davenport Kitchens Inc
5141 Allied Van Lines Inc
5141 Stewart Bonded Warehouse
5145 Orkin Exterminating Co Inc
5151 State Employment Serv
5151 State Industrial Comn Unemployment Compensation
5159 Clearwater Point Apartments
5161 Arab Termite & Pest Control Of Florida Inc
5165 Davis J Kenneth
5173 Reinhardt M F
5178 Alexander Casket Co
5181 Mac Kenzie Bennison Haygood & Gardner
5186 Palmer C L
5186 Plumosa Motel
5191 Statler Steak House
5191 Statler-Hilton Inn
5201 Anderson R S
5203 Keffer P H
5204 Brinkman J H
5205 Davis J K Jr
5206 Edsall J B
5208 Simon A L Mrs
5209 Carr E E
5210 Donovan J F
5211 Christensen Andrew
5212 Wills S L
5213 Lewis J L
5216 El Comet Motel
5217 Goodrich W E
5218 Squaceri A J
5219 Green C L
5221 Bailey E D
5222 Dozier H F
5223 Logue R H Mrs
5224 Sullivan S W
5225 Lindsay R A Mrs
5228 Snyder's Bar
5229 Haring W I
5231 Greene C W
5233 Brinson E J
5234 Connell E C
5235 Herbert Preston Jr
5236 Peterman P G
5237 Kunnen F C Jr
5238 Jones Al Bait Stand
5241 Nahrstedt G S Mrs
5242 Kelly J F
5243 Fink A G
5244 Bansavage Barbara Mrs
5245 Davison Richd
5246 Tracey K J
5247 Bodine Joseph
5248 Randall M L
5249 Barrett W L
5250 Coffman W F
5251 Soper D H
5252 Anderson E G
5253 Moury J S
5254 Graham T D
5255 Hicks O C
5256 Van Bemmel P F
5257 Reeve H I
5258 Gates P E
5259 Sautter R M
5261 Taylor Charles
5262 Foster E M Mrs
5263 Rogero Al Builder
5264 Romeyn G D
5265 Cronkhite D L
5266 Valley J P
5267 Garis H D Mrs
5268 Leighty N M Mrs
5270 Wait E F
5271 Dammann W H
5273 Knoy G E
5274 Maxfield H D
5275 Lay J K
5276 Usher Allen
5279 Means J G
5280 Sharp Robt
5281 Barclay E H
5282 Walsh G A Mrs
5283 Hill L M Mrs
5283 Thomson A J Mrs
5284 Bennett D A
5285 Williamson F E
5286 Bronkhorst P L Mrs
5287 Jorgensen Rose
5288 Bidwell U B Mrs
5289 Harrell J C
5290 Doane D K Mrs
5291 Hull E D
5292 Paepke M J
5293 Hepting F G
5294 Molitor J C
5295 Coker W C Rev
5296 Harbor Yacht Sales Inc
5297 Greene Malcolm
5300 Martin H A Mrs
5301 Brown R G
5302 Kratzer A H
5303 Wright D L
5304 Brautigan V E Mrs
5305 Horner R E
5306 Saint Vincent De-Paul Society Store
5307 Reilly L N Mrs
5308 Baldwin M H
5309 Wolff A H
5310 Shirah Wallace
5311 Mack F V
5312 Messmore B R Mrs
5313 Carelli Thos
5314 Johnston E M Mrs
5315 Junior Service League Thrift Shop
5316 Touchton E R
5317 Johnson B M Mrs
5318 Beach C R
5319 Wiebe H J
5320 Pelot L L
5321 Fekety F A
5322 Evanoth N E Mrs
5323 Graham J H
5324 Gross H R
5325 Kenison S M Mrs
5326 Cope O B
5327 Mc Lain G E
5329 Clearwater Lawn Bowling Club
5330 Bird E A
5331 Zukowski John Auto Wreckers
5332 Piehl B M Mrs
5333 Stewart F J
5334 Mueller G F
5335 Ingram E H Mrs
5337 Clearwater Police Pistol Club
5340 Rankin H E
5341 Kann J K
5342 Stewart P M
5344 Campbell A M
5345 Anderson E R
5346 Backen K M
5348 Hardwick R F
5349 Walker E H Jr
5351 Burgan J B
5352 Brookside Service Station
5354 Hunter T C
5355 Moore S E
5356 Hester H E Mrs
5357 Williamson P R Mrs
5358 Mitton R T
5359 O'Connor E F
5360 Badgett C C
5361 Bronson M C
5362 Engelke F P
5363 Gray M M Mrs
5365 Berner L A
5367 Bevan H W
5370 Lowrey H B Mrs
5372 Dinota Leonard
5373 Robinette T W
5374 Parkey T J
5375 Van Swol R M
5376 Montclair Douglas
5378 Wilkins M J
5379 Brady F H Mrs
5380 Hill H E
5381 Dunham M W Mrs
5382 Suarez F B
5384 Betty Ann Apartments
5385 Zeitz S M Mrs
5387 Aumann R F
5388 Sirmay E J
5389 Renfroe M N Mrs
5390 Grooms H L
5391 Polo Louis
5392 Trombly Clifford
5393 Butler E B
5394 Burns E I
5395 Maloney E M Mrs
5400 Reeves C W
5401 Rittenhouse I R Mrs
5402 Nordeen E T Mrs
5403 Robinson E E
5404 Forbes R G
5405 Hafner Ernst
5410 Hopwood C E
5411 Leavens B B
5412 Connolly W J
5413 Keib A M Mrs
5414 Haworth E W
5415 Powell J M
5416 Newhouse J W
5416 Mandalay Delicatessen
5417 Griffin Volger
5418 Fisher E V Mrs
5419 Sanders B F
5420 Jameson James
5421 Woolley C C
5422 Jenkin W D
5423 Carroll M H Mrs
5424 Ackerson K V
5425 Fuller R R
5426 Mc Graw W J
5427 Brundage R L
5428 Ross Car Rentals
5430 Brumagin G A
5433 Vandervort & Barnhardt
5434 Pratt J W
5435 Key C H
5436 Martin T J
5437 Smith H M Mrs
5439 Johnson J T
5440 Nelson Anton
5441 Lane A E Jr
5442 Maulcook J R
5443 Beddo M L
5444 Haig Kotch
5445 Salceies S L
5446 Urban R A
5447 Baylor C H
5448 Fines Dorothy Mrs
5448 Williams M D
5449 Gibson A M Mrs
5450 Smith A U
5451 Lockett Henry
5452 Tietjen A H
5454 Otwell L C
5455 Wilson L R Mrs
5456 Waldron W G
5457 Price H F
5458 Bliss L B
5459 Batts Jane Mrs
5460 De Planche J R
5461 Manning W W
5462 Willem I H
5463 Nowotny J D Mrs
5464 Prichystal M S Mrs
5465 Crenshaw J W
5467 Hale Scott K
5468 Harring E E
5469 Bell Fortune Jr
5470 Carlson Archie
5471 Burt A V Mrs
5472 Cutler N G
5473 Cayavec W J Jr
5476 Font J A
5477 James F A
5479 Maddock W L
5480 Phero E E III
5481 Meusbacker A J
5482 Hoolihan A C
5484 Mc Daniel M L Mrs
5485 Arnold E B Mrs
5486 Hunter H D
5487 Clark Hosie
5489 Golden F E
5490 Moore L N
5491 Reddicliffe O W
5492 Peck E S
5493 Bowers A P Jr
5496 Ruby G L
5497 Rosenberger J H
5498 Holzschuh A F
5501 Hamilton J M Mrs
5502 Jacober A E
5503 Raines T W
5504 Currey Philip G
5505 Mc Withey G L
5508 Alleman Blaine A III
5509 Wilson M F Mrs
5510 Rode F P
5512 Haskell E B Mrs
5514 Wengard Benj
5515 Martin L D
5517 Paris J R
5518 Bairstow Paul
5519 Moore J T
5521 Ducey H A
5522 Pine Oak
5522 Stutler H F
5524 Kirkland L C
5525 Levinton Pauline Mrs
5526 Hancock M N Mrs
5528 Cavaliere H V III
5529 Wingfield C H
5531 King Oscar
5532 Bretzius G L Mrs
5533 Weaver C J
5534 Keller A G Mrs
5536 Malone J H
5537 Meyn Henry
5539 S & S Cafeteria
5540 Vickers W H
5541 Hartfield L J
5542 Potter M H
5543 Grenier A J
5544 Meinders-Noble Printing Co
5545 Mai W G
5546 Dusenberry J Y
5547 Caffee Vurdia Mrs
5548 Mc Donald W S
5548 Watts S G
5549 Gramling J E
5550 Clothes Horse The
5551 Mc Clung S S
5552 Matthew C M
5553 Peters Theo
5554 Elliott W N
5555 Weaver L A
5557 Plount J A
5558 Burch J T
5559 Drysch J S
5560 Frazier Florence Mrs
5562 Fredericks R C
5564 Parker Gladys Mrs
5568 Pinkevich J J Mrs
5570 Bartolo A R
5571 Stuckert A E
5572 Carrington W T
5574 Ebbert D J Mrs
5576 Miller Evelyn Mrs
5577 Harr R W
5578 Roepke T H
5579 De Young R B
5581 Hamilton L B
5582 Nix D W
5586 Soloski Morris
5588 Gabriel Cleo Mrs
5590 Umba W H
5591 Russell Madaline
5592 Wise R E Mrs
5593 Podlesnik Fred
5594 Case H F
5595 Klepper A H
5596 Popp Harold Rev
5597 Koleszar H K Mrs
5598 Pate R D
5600 Mackenzie D G
5601 Pickett H L Mrs
5602 Messersmith Alonzo
5603 Conto J D
5605 Wubbenhorst J B Mrs
5606 Terry G D
5607 Carlson D E
5609 Mangum C T
5610 Fun 'n' Sun Motel
5611 Crowell M E
5612 Adamy Joseph
5613 Janinda J G
5614 Rice V L
5615 Cohen M N Mrs
5616 Garner O W
5617 Howatt I M Mrs
5619 Sampers Glody
5620 Schmid B J Mrs
5621 Smith A E
5622 Heffelman E R
5623 Lund D C
5624 Stockwell Roxey Mrs
5625 Wood J F
5626 Bovay E L
5627 Murray R L Mrs
5628 Viner R A
5629 Toombs W W

DIAL 442—CONTD
5630 Lehrer W J
5631 Olson John
5632 Ash L G Mrs
5633 Waterhouse J A
5635 Jones B J Mrs
5640 Braswell A S
5642 Raasch W O
5643 Mordecai A C
5644 Abtey F M Mrs
5645 Lawrence J B
5646 Todd R H
5648 Smith A L Jr
5649 Finger C H
5650 Custom Sales & Engineering Inc
5652 Waterman Stuart
5653 Mowery Richd
5654 Seymour-Bell Edwin
5656 Spangler A M
5657 Fennekohl Bernard
5660 Stig Robt
5662 Saunders E F
5663 Ridolfi O D
5664 Garland G A
5665 Howard R M
5666 Sade Joseph
5667 Meister C H
5668 Anderson H W
5669 Harmon K F Mrs
5671 Mac Donald C B
5672 Cason P H
5673 Barsa C H Mrs
5674 Cronican L V
5675 White G T
5678 Hawke C E
5680 West Coast Plan Service Inc
5682 Brumbaugh S W
5683 Cole G W
5685 Autenrieth Ethel Mrs
5687 Kelly V H
5688 Robson B L Mrs
5689 Graham C S
5690 Clearwater Harbormaster
5691 Boyd W A
5692 Hilliard Grady
5693 Filloon L A
5695 Smith W A Jr
5696 Townsend B R
5697 Welk A D
5698 Wyant J W
5700 Anderson J E
5701 Dierdorff H W
5702 Bergman B L
5703 Ramsey F E
5705 Lindsey J I
5707 Gilbert B H
5708 Ford Russell
5709 Bubb A J
5710 Beck Melville
5711 Erdoesy F W
5712 Stichler R D
5714 Stewart H D
5716 Mills R G
5717 O'Connor J L
5718 Butz G M Mrs
5720 Bennett K W
5721 Moon Alva
5721 Moon Lola Mrs
5723 Carlson A R
5724 Shackelford A L
5725 Gambill P R
5726 Haley E A
5727 Tollefsrud C I
5729 Klace F J
5730 Swain G R
5731 Mc Gowan T Mrs
5732 Dellacona M B
5733 Perkins H W
5734 Kelly A W
5736 Little King
5737 Haynes E P
5738 Smithem A E
5739 Gilbert E M Mrs
5740 Mowery M C
5741 Burnside F M Mrs
5742 Lumgair C C
5743 Mitchell J G
5744 Gulf Discount House
5745 Carter E F
5746 Rogers D E
5749 Block B M Mrs
5750 Williams C M
5754 West R E
5755 Pace E F
5756 Luben's Sewing Shop
5757 Rogers A G Mrs
5758 Badger R C
5759 Manghan L H Mrs
5760 Machemer Mary Mrs
5761 Bays E F
5762 Schwarze A F
5763 Vance H E
5764 Dart L A
5765 Street M S
5766 Kubistek Robt
5767 Taylor J W Rev
5768 Harris Alf Jr
5769 Robinson D H
5770 Russack Walter
5771 Collins G B
5772 Fowler E M Mrs
5773 Barker C R
5775 Birtles J W
5776 Shannon G F
5778 Petersen D L Mrs
5779 Johannes Danna B Aia Architect
5780 Mc Minn D R
5781 Cortessis M J Mrs
5781 Jenkins R H
5782 Teale K B Mrs
5783 Sails The
5784 Court Street Stamp &. Coin Shop
5786 Thompson T C
5787 Mickens C E Mrs
5788 Trethaway Wm
5789 Van Heyningen John
5791 Herlitz P G
5791 Milham Albert
5792 Judd G L
5793 Henderson Helen Mrs
5794 Johnstone J F
5796 Lischer K P Mrs
5797 Schultheis C W
5798 Crane T F
5800 Spano A A
5801 Randall A G
5802 Wathey E L
5803 Felton C L
5804 Buchholz H J
5805 Volstad Otto
5806 Seidehzghl R E
5807 Bush Margt Mrs
5808 Alexander J B
5810 Stevens E S
5811 Lister R H
5812 Smith P G
5813 Cannoy F A
5814 Hartshorn Wm
5815 Moore T P
5816 Mason J C
5817 Wells E A
5819 Cleveland F L Mrs
5820 Weaver D W
5821 Geffert M A Mrs
5822 Elwood H F
5824 Penrod E A Mrs
5825 Tolos Geo Jr
5826 Perry M E Mrs
5830 Skycrest Nurseries
5831 Rothery D W
5832 Johnnie's Standard Service Station
5835 Regan J A
5836 Melander E A Mrs
5837 Mc Lanahan K O Mrs
5838 Rogers L J
5839 Jones M S
5840 Lee C R
5841 Cowen E F
5842 Waleski W F
5843 Stepnitz Paul
5844 Derkin C C
5845 Rapp R H
5846 Scheli J L
5847 Molfetto Joseph
5848 Conklin R J
5850 Thomas M E Mrs
5851 Stoneman Fredk
5852 Lansing J M Mrs
5856 Kurtz J K
5857 Mannion J E
5860 Fromberger Vincent
5861 Saner L A
5862 Angelova M K Mrs
5863 Sultzbaugh A R
5864 Murphy A H Mrs
5865 Bishop E D
5866 Kreten G P
5867 Newman O H
5868 Thomas Gladys Mrs
5869 Mason Marie Mrs
5871 Koch C P
5872 Franek Charles
5873 Young E Y
5874 Suomi J C
5875 Suzanne's Fashions Inc
5877 Sullivan Olamae Mrs
5878 Kupinski Ted
5879 Clearwater Holt Street Youth Center
5880 Eichenberg M K Mrs
5881 Steber S E Mrs
5882 Stuckey Leslie Jr
5883 Mathews J A
5885 Burman H H
5886 Culbertson V L
5887 Sykes H H
5888 Maxon G D
5888 Burwell Thornton
5889 Schuette Edna Mrs
5890 Letts C E
5891 Ulrich Emil
5892 Roberson M T Mrs
5893 Anderson T E
5894 Beals R W
5895 Du Bois Bernadette Mrs
5896 Reynolds W L
5897 Fitzpatrick R J
5898 Owens W E
5900 Carroll Ruth Mrs
5901 Sandstrom H A
5902 Green E A
5903 Tait R A
5905 Mathis J L Rev
5906 Baker W R
5907 Jordan N N Mrs
5908 White W H
5909 Watchman Monitor
5910 Cloninger D O
5911 Le Pere N E Mrs
5913 Woodruff M E Mrs
5914 Woodruff D T
5915 Larson T D
5916 Alexander E E
5917 Brittingham G L
5919 Nordstrom F E Mrs
5920 Panczner W D
5921 Wreszin Benj
5922 Marden P S Mrs
5923 Carr G W
5924 Hess E J Mrs
5925 Abele K N
5926 Kline H M
5928 Wilson J W
5930 Mueller H A
5932 Heinz J T
5933 Webber R A Mrs
5934 Fulopp R L
5935 Magnuson H D
5936 Sadlowski W A
5937 Nilsson C A
5938 Orgel L W
5939 Clay G O
5939 Cave Edw
5940 Hyatt E H Mrs
5941 Varnum J E
5943 O'Loughlin A J Mrs
5944 Wyse M R Mrs
5945 Buchanan W W
5946 Barnard P E
5947 Craig A H Mrs
5949 Veltman H C
5949 Lindholm J H
5950 Saprito S J
5951 Stergos G M
5952 Limoseth J R Mrs
5953 Howard J E
5954 Wright R J
5955 Gulf Marine Clearwater
5956 Flood W E
5957 Palmetto A D
5958 Findlay E M
5959 Kunelius W U
5960 Lyons C A
5961 Ferrans H A
5962 Peacock J W
5963 Ritchie F B Mrs
5965 Haggitt John
5966 Schrecongost H O
5967 Mitchell J R
5969 Allen S L
5971 Ruble H V
5972 Maynard R L
5973 Wicks A G
5974 De Paolo K J
5975 Hunt R B
5976 Smith A G Mrs
5977 Shiels Saml
5980 Congdon F M
5981 Owen O H
5981 Mann C H
5982 Walker D B Mrs
5983 Mc Gowan C L
5983 Johnson M M Mrs
5984 Homan L K
5985 Shepherd Musetta Mrs
5986 Nunn H M Mrs
5987 Roberts K M Mrs
5989 Simpson G M Mrs
5991 Mills C W
5992 Schmidt F W
5994 Simonin Joseph
5995 Fritsch C R
5997 Mullins R E
5998 Carter W G
6000 Kish C K
6001 Lane J H
6004 Jenson R A
6005 Bolhagen L N Mrs
6006 Rober C J
6007 Hartley M E
6008 Curtis R E Mrs
6009 Mar-Jac Apartment Motel
6009 Hess J W
6010 Lyle J B
6012 Asmer S J
6013 Durham B C
6014 Huppeler H W
6015 Bieble L J
6016 Herndon W L
6017 Newman E H
6018 Hause J R
6019 Harradine I A Mrs
6020 Foust Otto
6021 Wells Ed Jr
6022 Beck J C
6023 Forbes A M
6024 Emanuel J C
6026 Marlar W L
6027 Mach G F
6028 Papierski Mike
6029 Roser H L
6030 Clark J E
6031 Warne C H
6032 Bell P M
6033 Hart N E Mrs
6034 Sampson D S
6035 Kennedy L S Mrs
6036 Borst Louis
6038 Green H M Mrs
6039 Mc Intosh J C
6040 Mandalay Enco Service
6041 Lehmann R E
6042 Catia Geo
6043 Poole C R
6045 Cunningham L M
6048 Scott W P
6051 Aystrom E F Mrs
6052 Combs W M
6053 Johns J R
6054 Major W M
6055 Williams John
6056 Diprima R J
6058 Leigh F A
6058 Arcules M V
6060 Askew J W
6061 Mace V J
6062 Butler R H
6063 Colclough Thos
6064 Forsstrom T H
6065 Baldwin R C
6066 Campbell J J
6070 Mitchell T J
6073 Wildman R L
6074 Hocker L J
6075 Zevens L H Mrs
6076 Dingledy Paul
6078 Bauer Dorothy Mrs
6079 Blume G B
6080 Gillis R J Jr
6081 Paus Gertrude Mrs
6082 Allen E H
6082 Green C O
6083 Jacobs J C
6084 Dalby L R Mrs
6088 Cook T H
6089 Milam H C
6090 Marsh J D
6091 Clampitt F W
6092 Martin H P
6093 Simpson J R
6094 Sand 'n Sea Motel
6094 Mc Cullough D B Mrs
6095 Maddox H J
6096 Jannelli M A
6098 Eifert Donald F
6107 Professional Medical Care Management Inc
6107 Hospitals Unlimited Inc
6107 Coastal Supply Inc
6107 Southeastern Care Centers Inc
6107 Hallmark Medical Services Inc
6111 Bank Of Clearwater
6131 Clearwater Pub Serv & Sanitation
6131 Clearwater Treas
6131 Clearwater Mayor
6131 Clearwater Parks & Recreation Dept
6131 Clwtr Comnrs
6131 Clearwater Mgr
6131 Clearwater Finance Dept
6131 Clearwater Atty
6131 Clwtr Civil Serv Board
6131 Clwtr Clk
6131 Clwtr Bldg Inspector
6131 Clearwater Planning Div
6131 Clearwater Elec Insp
6131 Clearwater Eng
6131 Clearwater City Hall
6138 City Water & Gas Dept New Connections
6151 Visiting Nurse Association Of Pinellas County Inc
6151 County Health Dept
6151 County Environmental Health
6161 Smith Chick Ford
6171 Belleview Biltmore Hotel
6191 Phillips Mc Farland Gould & Korones
6200 Knapp M R Mrs
6201 Ruwe V A
6202 Mc Cutcheon P G
6203 Brodeur V F
6204 Jacobi F W
6205 Smith O M Mrs
6206 Ellis D A Mrs
6209 Earles R A
6210 White I E Mrs
6211 Jennings L E
6213 Lear M B
6213 Roberts E C Mrs
6214 Miller O J
6215 Raymond G A
6216 Miller G H
6217 Lewis E L
6219 Wilkin J F
6220 Mc Daniel E G Mrs
6221 Sessions L L Mrs
6222 Hildebrant M O
6223 Dawson E R
6224 Weller D K Mrs
6226 Halley J F
6227 Hayes A C
6228 Heath R M
6229 Garrison D B
6230 Salt-Air Apartments
6230 Musgrove C W
6232 Caseber E M
6233 Rossiter E W
6234 Britt Products Co
6235 Goodwin K R
6236 Cancelmi G W
6239 Dritsas H J
6241 Golden G D Mrs
6242 Scott P D Mrs
6243 Clark G M Mrs
6244 Hamrick R G
6246 Mc Carthy L F Mrs
6247 Henry E M Mrs
6248 Kosar Peter
6249 Allsopp W H
6250 Mc Manning L J
6251 Russo J J
6253 Adams R F Mrs
6254 Moore J T
6255 Dotterrer B B Mrs
6256 Caruthers R J
6258 Lindsey Ben
6260 Channell L G Mrs
6261 Bolton Fred C
6262 Manousakis S G
6263 Valone C M
6265 Hoffman Hazel
6267 Mc Whorter Connie Mrs
6268 Valoe J A
6268 Dowdy E C
6269 Hubbartt G O
6270 Mussnug R S
6271 Michels C E Mrs
6272 O'Brien M M
6273 Madley W M
6274 Rogers F W
6275 Bath Ethel Mrs
6276 Ruegge G W
6277 Pruett T L
6278 George M A Mrs
6281 Stroh R E
6282 Heyen Carl
6283 Bagnall B L Mrs
6284 Swenson G V
6285 Cummings C C
6286 Van Sickle G R
6287 Resler V A Mrs
6289 Neece F J
6289 Strayer P T
6290 Alleman L L Mrs
6291 Phillips R R Jr
6292 Harris W M
6293 Saint John's Primitive Baptist Church
6294 Lauer W A
6295 Davignon R A
6296 Johnson H D
6297 Mac Leod R I
6298 Grover A E
6301 Davis N L
6303 Johnson J C
6304 Turner O B

DIAL 442—CONTD
6305 Wulf H F Associates
6306 Schwind L A
6308 Gray H L
6309 Short G D
6310 Fowle R E
6311 Haney J B
6312 Bush A L Mrs
6313 Watson F L
6314 Daniels C A
6315 Ayres H I
6316 Gruber Conrad
6317 Hall D R
6318 Auch W F
6319 Wedeman M H Jr
6321 Frost R O Mrs
6322 Dufina F A
6323 Kistinger Edw
6324 Ecker L E
6326 Williams W H
6327 Fiedler J L
6329 Moglia Joseph
6332 Werkhiser A L
6333 Day N W
6334 Allan F C
6335 Kerekes C A
6336 Clifton Daisy Mrs
6337 Gainous Arnold
6338 Bethune S A
6339 Littlejohn C E
6340 Schweninger J C
6341 Temple W C
6342 Davis L F
6343 Pandorf Bennie
6345 Weigle C E
6346 Watson Maurine
6347 Kloke E M Mrs
6348 Burke D B Mrs
6349 Mc Devitt A J
6350 Mc Quiston E B
6351 Sohl R W
6352 Blair A S Mrs
6353 Shoemaker C R
6354 Berg J G
6355 Ray D B
6356 Varnadore M D
6357 Bauer R L
6359 Albert R A
6360 Vail W F
6361 Rainbow Apartments
6362 Bowen D W
6363 Samarkos Mike
6364 Downey F B
6365 Hudson S J
6366 Korman S L
6367 Byrnes J F
6369 Nash R E
6370 Struble G W
6372 Morgan Elton
6373 Blakley J A
6374 Riera Gaston
6376 Gwaltney Eug
6377 Sorenson Harry
6378 Phillips M S Mrs
6379 Peukert F A
6380 Preston P G Mrs
6381 Mense A G J
6382 Webb L R
6383 Long H G
6385 Nogacki J M
6386 Fisher Kirkland
6388 Forgacs S A
6389 Wilkes Nursery
6389 Wilkes W B
6390 Scott A N
6391 Gribbie J M
6392 Correll M R Mrs
6393 Dent G F
6394 Simpson I L Mrs
6395 Latham T C
6396 Sun State Air Conditioning Of Clearwater Inc
6398 Cock J L
6400 Seeley C R
6400 Sharkey H C
6401 Tims L B
6403 Hoffman H B
6405 Reilly C R
6406 Simms Otis
6407 Hudson M G Mrs
6408 Swigart E N
6409 Oliver Z M Mrs
6410 Rath F M
6411 Runkel's Dock
6413 Johnson V W Mrs
6414 Young P C
6415 Moody Wm D
6416 Franke M A Mrs
6418 Carey J R
6419 Bates J L
6420 Haas W E
6421 Osborne N G Jr
6422 Dunaway H L
6423 Reid E O Jr
6424 Mortson G D
6425 Quick W F
6426 Liebner B H
6428 Kroening E L Mrs
6429 Brown B B
6431 Gillman J L
6432 Dew J M Mrs
6434 Mc Cabe H E Mrs
6435 Prie J F
6436 Larsen A A Mrs
6437 Charles L R
6438 Spaeth Louis
6439 Minier R F
6439 R & M Stucco Crete
6440 Simon Abr
6441 Amburgey Kermit
6443 Burnside G A Mrs
6444 Quintero Adelberto
6445 Maynard G L Jr
6446 Thomas H K Mrs
6447 Blake Julius
6448 De Sormo A A
6449 Kay R M
6449 Clune R E
6450 Falkinburg M E Mrs
6451 Terrell W E
6451 Welsing H L
6452 Scheibleker J F
6453 Skidmore Magesie Mrs
6454 Bretzius J J
6455 Behnke A E
6456 Hultquist L V Mrs
6457 Hudson R D Jr
6458 Robey M G
6459 Clough Ruth Mrs
6460 Bowman W P
6461 Edwards D L Mrs
6462 Tripp H E Jr
6463 Rowland C H
6466 Erber W L
6468 Reid Thos
6469 Potter H F
6470 Britton N H
6471 Burton J F
6472 Burton R F
6473 Sheehy K M Mrs
6474 Ernst Hans
6475 Davis E J Jr
6476 Squier H E
6477 Walker E S
6478 Lee R R
6479 Parker Norman
6480 Maxey D W
6481 Heckathorn E L
6482 Becker E C Mrs
6483 Page Edw
6485 Dietrich G E
6486 Ray T B
6488 Secchiari T G
6489 Daniel J R
6490 Moore E V Mrs
6491 Alsever D F
6492 King M H
6493 Wachtler R D
6494 Hufeld L R Mrs
6495 Webster M A Mrs
6498 Ayers W L
6500 Castell Joachim
6501 Mercer J D Jr
6501 Sunset Nurseries
6504 Casselman D G
6506 Ebersbach M F
6507 Whiteside M B Mrs
6508 Kahler H J Jr
6510 Dort Roberta
6512 Tucker D Y
6513 Hendrix B L Mrs
6514 Irving K J
6516 Brown L R Rev
6517 Buckingham C O
6519 Sauer Hubert
6520 Wood Arth
6521 Warner S A
6523 Swanson Carl
6524 Ottoson O J
6525 Dodson M M Mrs
6526 Vogt N L
6527 Walden T D
6528 Avis Rent-A-Car
6529 Tita John
6531 Kohr L A
6532 Loggie G P
6533 Des Marais H N
6534 Ralston Ezekiel Jr
6535 La Vier J A
6536 Thomas D K Jr
6537 Bowersock L V
6538 Hendricks F R
6540 Hinkle S P Mrs
6541 Penn J S Mrs
6542 Brady R E
6543 Wensel L J Mrs
6544 Vandiver G G
6545 Sagness C E
6546 Harvey N B Mrs
6549 Duwell V C
6550 Storey F W
6551 Madsen A F
6552 Logan C T
6554 Van Horn I B
6554 Crandall R E Mrs
6556 Forester H H
6557 Parks L R
6558 Osbeck Harry
6560 Baldridge L C
6561 Bean H E
6562 Pelican Apartments
6563 Poage M E Mrs
6564 Vargo Louis
6565 Bell O L
6566 Giddens B E
6567 Schwartz Ervin
6568 Eckardt G H
6569 Collins Claud
6570 Turner J L
6571 Underhill W B
6572 Gettig B M Mrs
6573 Minie D E
6574 Olsen M L Mrs
6575 Goodpasture C E
6576 Price W M
6577 Luff Wm
6578 Conley M S Mrs
6579 Larson R H
6581 Rogers D F
6583 Smith Clay
6585 Potter A F
6586 Royce G W
6587 Stowell W A
6588 Brandt E C
6589 Elworth Bonnie Mrs
6590 Johnson Robt
6591 De Luxe Seat Cover Center
6592 Burrows W I
6593 La Fredo J V
6594 Winters A L
6595 White D B
6596 La Poe A E
6597 Dunn G J
6598 Winterhalter J M
6600 Wirth G A
6601 Smith A W
6602 Prokes R F
6603 Smiley Elvie Mrs
6605 Wildes R P
6606 Gavars Gunars
6607 Duncan Casey
6608 Carpenter L D
6609 Amoss R E
6614 Mann J E
6615 Amzalak Semon
6616 Kuecker A M Mrs
6617 Lombard F E
6618 Gerard G D
6619 Eastwood W F
6620 Clausen C E
6623 Allen J J
6624 Finn M E Mrs
6625 Frank P G
6626 Hanson J N
6627 Peterson C A
6628 Maccoul Melvin
6629 Lusk C T
6630 Hengevelt W M
6631 Apperson R C Jr
6633 Henriksen C F
6634 Stann J J
6636 Spicer D E
6637 Holzhauer F J
6638 Alker J E
6640 Rogers E J Rev
6641 Grundstrom P R
6642 Lenhoff C R
6642 Coleman K R
6643 Coburn E B
6644 Dahlstrom D G
6645 Mc Mahan B J Mrs
6646 Coulston D W
6647 Brumbaugh A V Mrs
6649 Boyce Co
6650 Dodge K A Mrs
6652 Bullen Walter
6653 Godin M C Mrs
6654 Belmont Park United Methodist Church
6655 Ellis A A
6658 Sulek E A
6659 Daniels R I Mrs
6660 Advent Christian Church
6661 Dribben I W
6662 Bird G W
6663 Bassett G A
6664 Hinson S J Mrs
6665 Goodwin W F
6666 Fuller Joyce Interiors
6667 Griffon N J Mrs
6670 Wolfe E H Mrs
6671 Corell A G
6673 Kenyon R F
6674 Desch E R
6675 Kroger A D
6676 Doolittle M C Mrs
6677 Barone's Music Mart
6678 Johnson J W
6680 Smith C W
6681 Moore R E
6682 Purves J L
6684 Whittington H R
6685 Fernandez Jaine
6686 Mac Donald Finley
6688 Mac Kean W W
6689 Rea J W
6690 Roberts F O
6691 Herrmann I G Mrs
6692 Stuerman W C
6693 Nease W M
6694 Massey R R
6695 Anderson H L
6697 Fellman H A
6700 Mc Mahon Theresa Mrs
6701 Silvester P S Mrs
6702 Klein H E
6704 Miller P J
6706 Givian Louise Mrs
6707 Yates L C
6708 Simpson D C
6709 Barrett T E
6710 Hett E L
6711 Mercer R A
6713 Kimmet A M Mrs
6714 Oasis Motel
6715 Johnson J R
6716 Cook J M Mrs
6717 Welinske Walter
6718 Marston E M Mrs
6719 Helfer E M
6720 Rice H M
6721 Pearson N J
6722 Hughes Marie Mrs
6723 La Bonte C J
6724 Watmough James
6725 Akers L A Mrs
6726 Gordon Sylvester
6727 Marion R L
6729 Trilivas J N
6730 Whipple V H Mrs
6731 Calderwood M M Mrs
6732 Dermody W E III
6733 Glazer Louis
6734 Palm Topper Apartment Motel
6734 Burton Richd
6735 Cumberland J C
6736 Rowlett R S
6737 O'Brien E A
6738 Fletcher T E
6740 Krinker E H
6742 Kohlbrand R W
6743 Setchel H M
6745 Donnelly J V
6746 Dawson Geo
6747 Walters C F
6748 Lotz R I Mrs
6750 Markins J C
6751 Mc Kain W E
6752 York W J
6754 O'Neill E J
6755 Williams J L
6757 Hines P F
6759 Davis P G Mrs
6760 Crowley James
6762 Smith D E
6763 Hakanson I L Mrs
6764 Kramer Lillian Mrs
6766 Nickerson J A
6767 Schuhrke A F Mrs
6768 Nash W E
6769 Eardley Harold
6770 Milkowski M R
6771 Stroud H M Mrs
6772 Nickel L R
6774 Fite M G Mrs
6775 Tallman H S
6776 Dornbos G H Mrs
6777 Sidner F A
6778 Glasmeier Harry
6780 Bankes A W
6781 Bell H L
6782 Sanders Alerie
6783 Price E M Mrs
6784 Fontanetta Frank
6786 Bickell H L
6787 Lyon E H Mrs
6788 Carlin D R
6791 Perkins I F Mrs
6792 Kastle O M
6793 Glenn Terry
6794 Highland Barber Shop
6795 Eldridge Properties
6796 Hopkins W H
6798 Trott Matilda
6800 Peppler C H Mrs
6804 Holley J L
6805 Newton J H Mrs
6806 Biggs W T
6807 Ryerson G E Mrs
6808 Pardos D S
6809 Musgrave C S
6810 Bednar Joseph
6811 Swift F E Mrs
6812 Ewen C E
6813 Adams W J
6814 Crego C J
6815 Ott N C Mrs
6817 Bob's Body Shop
6818 Tefft Lloyd
6819 Sisk C S Mrs
6820 Strickland Riley
6821 Gaff R P
6822 Hill H J
6823 Bouse C W
6824 Keller B E Mrs
6825 Neville J S
6826 Dunham C J
6827 Hitchins G J
6828 Harris J P
6829 Hundley J W
6830 Blum L F Mrs
6831 Shore Crest Apartments
6831 Dragan Thos
6832 Ladoo R B
6833 Lee T G Jr
6834 Belloise Sal
6837 Winski N J
6838 Jeffrey L P
6839 Lanzke Henry
6840 Johnson Herbert
6841 Hursh H W
6843 Holmes J W
6845 Watts J T
6846 Harris V I Mrs
6847 Wheelock C P
6848 Smith J G
6850 Campbell F J
6851 Electrical Enterprises Inc
6852 Schleimer J A
6853 Arnold A L Mrs
6854 Hanson Thurland
6855 Smith K E Mrs
6856 Sneed H F
6857 Guyette H E
6858 Griffith Wm Jr
6859 Schulte B J
6861 Hayford C L
6862 Mc Pherson R J
6863 Bernard A W
6864 De Lux Motel
6864 Howard's Radio & Television
6865 Wells Manor
6867 Kimball H P
6869 North A U Mrs
6869 Wilson J O
6873 Waymire Nellie
6874 Darnell D W
6876 Kelley M M
6878 Ruth B W
6880 Paige L W
6881 Whittaker C H
6882 Vanderkloot A C
6883 Walters E S
6884 Sweeney B W
6885 Spoon C H
6886 Agliato V J
6886 A-1 Realty
6887 Kueber P F
6888 Dolven F M
6889 Stowe Charles
6890 Harding G G Mrs
6891 Walters W E
6893 Whitcomb Beatrice
6894 Manley R A
6895 Lis Theo
6896 Hill B W
6896 Korb P R
6898 Leadingham M P
6900 Berger J J
6901 Bopp M E Mrs
6902 Higgs L D
6903 Peterson L I Mrs
6904 Vokes A E
6905 Fedorsyn J J
6906 Wilson H V
6907 Bennallack Sidney
6908 Hartford Arvil
6908 Gould M A Mrs
6910 Pereira M C Mrs
6911 Smith R S
6912 Whitaker W W
6913 Haight V E Mrs
6914 Southwick Calvin Jr
6915 Femrite Roger

DIAL 442—CONTD
6917 Deadman L J
6918 Plante E E
6919 Lunceford D M Mrs
6921 Reese M B Mrs
6922 Retzler Emil
6923 Leandri Richd A & Associates
6924 Potter D F
6925 Simpson S W
6926 Mc Donald D M
6928 Guthrie James
6929 Pooler G M Mrs
6930 Whiteman O J
6931 Mandalay Shores Beauty Salon
6932 Compton F F
6933 Sloan C M
6934 Mitchell Kenneth
6935 Gernon E M
6936 Strohaker Mabel Mrs
6937 Butler J A
6939 Signorini T D
6940 Acree I B Mrs
6941 Di Paolo P E Jr
6942 Magly R W
6943 Campbell R E
6944 Miller J A
6945 Hammond J C
6946 Anderson H J
6947 Thompson D W
6948 Ennis D M
6949 Thill R L
6950 Plumb S W
6951 Furey M A Mrs
6952 Knight J H
6954 Champeau C H
6955 Wood Cath
6957 House Of Christy
6958 Boyce F A
6959 Seastedt Lora Mrs
6960 Upton M B Mrs
6961 Holaday B G
6962 Golden Villa Motel Apartments
6963 Valente Louis
6964 Brinson F C
6965 Carrell S L
6967 Fetters W H
6968 Bedwell C L Mrs
6969 Gilmartin P N
6970 De Wispelare Henry
6972 Goodwillie C J
6973 Mc Kernan G T
6974 Gainey Geo
6975 De Boer B F
6976 Holley J F Jr
6977 Gilbert F P
6980 White M L
6981 Velz Madeleine Mrs
6982 Comstock S H Mrs
6983 Bodwell L F Mrs
6984 Colvin J A
6985 Marty L A E Mrs
6987 Sanchez Arch Royal Funeral Home
6988 Copelan H H
6989 Nichols A T Mrs
6991 Lambdin Shell Service
6992 Teel R K Jr
6993 Maier Wm
6994 Dillard C W
6995 Acton F E Mrs
6995 Hunter M L Mrs
6996 Young Edw
6997 Scheller C M
7002 Mc Innes D E
7003 Woods Charles
7004 Saint Jacques Edmond
7007 Skinner V Y Mrs
7008 Hoffmaster L W
7009 Knight M B Mrs
7010 Jones H L
7012 Watts Sell
7013 De Julio J M
7014 Derico P N
7015 Campbell R E
7016 Chestine Ernest
7017 Henderson D L
7018 Mattingley W H
7019 Caradakis Agatha Mrs
7020 Eplow L M Mrs
7021 Mijares J O
7023 Rutledge C C Jr
7024 Crane N J
7025 Williams L E Mrs
7026 Jones B M Mrs
7028 Di Buono Betty Mrs
7030 King W B
7031 Bonaparts Ernest
7033 Schenck L F
7036 Rossman E M Mrs
7037 Haines M L Mrs
7038 Solari J W
7039 Hojnacki S W
7040 Dunham F E
7041 Bowman H M
7042 Demps W A
7045 Jackson Veryl
7047 Simons S H
7049 D & E Terrazzo Inc
7049 D & E Seamless Resilient Flooring
7053 Deikman Jules
7054 Bacon E L
7055 Lefforge A M Mrs
7056 Flying Needles The
7057 Sandy's Card Center
7058 Pettit E C
7059 Fuhrman A M Mrs
7060 Shingleton I C
7061 Esterdahl V E
7062 Mays J A
7063 Monte H E
7063 Scimens Louis
7064 Kuhn E M Mrs
7065 Mac Kinnon G S Mrs
7066 Hildreth P E
7067 Olson C E Mrs
7068 Gunn Robt
7069 Hughes F C
7071 Hubbard C C
7072 Brinkmann F A
7073 Love M R Mrs
7074 Hatcher W W
7075 Cerone R P
7079 Younger C D
7080 Clearwater Junior Academy
7081 Iverson C J
7082 Pirars Albert
7084 Elliott H B
7085 Miller Floyd
7086 Innes R C
7087 Moxley W C
7089 Fournier R L
7090 Thomas Knight Welding & Machine Shop
7091 Seay G W
7092 Nelson R E
7093 Reilly J P
7094 Hupp H M Mrs
7095 Gerrard E J
7096 Keig J P Mrs
7101 Woody The Printer
7106 Taylor Bruce Nursing Home Inc
7106 Bruce Manor-Bruce Taylor Nursing Home
7111 Clearwater Laundry & Cleaners
7111 Clearwater Laundry & Cleaners Inc
7118 A Career Employment
7121 Mac Donald Donald I
7123 Barrow Robt L
7123 Mc Gowan Harry J III
7123 Driemeyer Elmer W
7125 Jiffy Blueprint Service Inc
7127 Wiseman Realty
7129 Skycrest Pharmacy
7134 Haydon Paint Co
7141 Francis Travel Bureau
7141 Gulf-To-Bay Bank & Trust Co
7163 B Hive The
7181 Scott Metal Finishing Inc
7187 Homer Realty
7191 Hunt Geo Inc
7196 Briley Wild & Associates
7200 Myers J F
7201 Fine R D Mrs
7202 Martinez E A
7203 Krempp S G
7205 Morrow Eddie Jr
7205 Morrow H S Mrs
7207 Huling J P
7208 Martin L F
7209 Watts J E
7210 Judsen E A
7211 Savage F M Mrs
7211 Collins Evelina Mrs
7213 Hamilton D B
7214 Bradley J W
7215 Hoffman E D Mrs
7216 Burton C T
7217 Troy B E Mrs
7218 Suchy Frank
7219 Cathers P N
7220 Barnes R A
7221 Hardy Caroline Mrs
7222 Harris R W Mrs
7223 Byrd F E
7224 Miano M K Mrs
7226 Robinson W M
7227 Campbell N C
7231 Tucker W L Mrs
7233 Clift R S
7234 Fuzz Esther Mrs
7235 Woods Eug
7236 Murphy W M Mrs
7237 Moegan C V
7238 Forlizzo R D
7240 Smith G J
7241 Johnson D F
7242 Rolph Fred
7243 Harrel A R
7245 Stergio D S Mrs
7247 Grant J L
7248 Mc Callum John
7249 O'Toole Joseph
7250 Cramer C W
7251 Littleton Clyde
7252 Bouton C M
7253 Livingstone R L
7254 Shankewitz John
7255 Curley H C
7256 Stege J S
7257 B & H Woodworking
7258 Ussery J C
7259 Mc Clellan G A
7260 Riello Danl
7261 Follansbee B W Mrs
7262 France B S
7263 Coseglia J E
7264 Luna Lodge
7266 Adams Gladys
7268 Young L W Mrs
7269 Williams J L
7270 Glendening W R
7271 Brodersen Fredk
7271 Freeman G E
7272 Mc Davitt J G
7273 Davis J A
7274 Seaspire Restaurant
7275 Harris R R
7277 Johnson A N
7278 Ludemann E E Mrs
7279 Stoeltzing R E Mrs
7282 Day E E Mrs
7283 Mosich Joseph
7284 Shaw J H
7286 Finkenbinder G E
7287 Saylor C F
7288 Burggraff M E Mrs
7289 Willms R M Mrs
7290 A & B Perm-A-Coat
7293 Saltsman O D Mrs
7294 Guinn J W Jr
7295 Mac Mahon B M Mrs
7296 Geer T E Mrs
7297 Li'l General Store
7300 Gattus A S
7301 Wade N D Mrs
7303 Boss H C
7305 Mains J T
7306 Thompson H M Mrs
7307 O'Connor E L
7309 Edwards D D Mrs
7311 Hogan W E
7312 Carol's
7314 Vollendorf E L Mrs
7315 Winterton W G
7316 Thomas Taxi
7317 Grille D K
7318 Long W K
7319 Di Giro Nick
7320 Anderson S C
7321 Bumgardner F E
7323 Piper Hiram
7324 Durham C R
7324 Fisher W F
7325 Leonard A C Jr
7326 Fish C C
7327 Waterman E S Mrs
7328 Moore D L
7329 Humphrey W S
7330 Blechschmidt J L
7331 Bryan's Inc
7332 Montgomery E D
7333 Honnig C M Mrs
7334 Foster M L Mrs
7335 Dickerson F A
7336 James T C
7338 Varasse J M
7339 Mulholland H F
7340 Rowley R W
7341 Mueller A J
7342 Smith B F
7343 Hohimer G R
7344 Barsness Thorlief
7345 Milex Southeastern
7346 Moran H J
7347 Peterson J R
7349 Lips E C Mrs
7352 Myers W E
7353 Solomon W D
7357 Borst Joseph
7358 Tanner K C
7359 Beuter N C
7360 Bliss R G
7361 Mc Cullough P P
7363 Bell Ann
7364 Glass C F
7365 Huwe G L
7367 Kelly R M Mrs
7368 Stucker S F
7369 Goodenow D E Mrs
7370 Key A C
7372 Matthews W M
7373 Payne J A
7374 Clark Isabelle Mrs
7375 Rousseau Ann Mrs
7375 Rayburn Joseph
7376 Johnson C J
7377 Roehr F W
7378 Webb W D
7379 Beverley G H
7380 Neumann D B Mrs
7381 Chop M B Mrs
7382 Lee P O Mrs
7383 Town & Country Market
7384 Johnson Yvonne Mrs
7386 Bartlett R B
7388 Bond Bertha Mrs
7390 Bartholomew R E
7392 Aubin P T
7393 Golloway E M
7394 Nattrass R W
7396 Butt Sheldon
7397 Lenhof W C
7398 Spena F P
7400 Mc Graw V J
7401 Denk Clara Mrs
7402 Hoshour Ruth Mrs
7403 Cottrell J H
7404 Greer J L
7405 Fitzgerald J L
7407 Li'l General Store No 24
7408 Barton Virgil
7409 Burkhart R H
7410 Serig C L
7411 Newkirk J D
7412 Siggens H H
7414 Fulton M L Mrs
7415 Roberts D M Mrs
7416 Talley H F
7417 Waters Geraldine Mrs
7418 Blasco L W
7419 Wahl M J
7420 Conover C C
7421 Hearin J L
7422 Eccles Geo
7423 Metz O C
7425 Platania Charles
7427 Brown R J
7428 Thurston Bert
7430 Gerald Martha
7431 Springtime Day Nursery
7432 Collins G E
7433 Hench J K
7434 Schulte Milton
7435 Robb A M Mrs
7436 Sneden Bertram
7437 Fernung J A
7438 Nichols A E
7440 Anderson A W
7442 Ward J A
7443 Spires R C
7445 Fisher B M Mrs
7446 White G H
7447 Carson R J
7448 Screven F B
7450 Fitzgerald J J
7451 Weinert F C
7452 Platt Dorothy Mrs
7453 Tisone John
7454 Malunney J E Mrs
7455 Victor M M Mrs
7456 Albertson John
7458 Pangborn M H Mrs
7459 Bloom H E
7461 Gilmore Hezikiah
7462 Stoute E V
7463 Beesch A W
7464 Manlove G L
7465 Park F B Mrs
7466 Kyle's Clock Shop
7468 Roof Coat Inc
7468 Braaksma M D
7469 Adams C H
7470 Minas Ila
7471 Utberg C E
7473 Booth Mae Mrs
7474 Griner W D
7476 Caloyianis P G
7478 Jensen S B
7479 Ford G W
7483 Hall L L
7484 Gleason H K
7485 Wiltsee F M
7486 Murray J B Jr
7487 Minor R L
7490 Jarrett N F
7491 Funk J W
7492 Fox Alf
7493 Finley R J
7496 West Saralee
7497 Winter G M Mrs
7498 Rich C L
7501 Harvey O M
7502 Ward M H
7503 Gray J R
7504 Gifford E C
7505 Martin H C
7506 Stolz H W
7508 Lo Porto R M Mrs
7509 Cleary Julia Mrs
7510 Bailey E F Mrs
7511 Gelly D W
7511 Donovan F K
7512 Garrison A W Mrs
7518 Morrow E J
7518 Goshert R O
7519 Hammon D E
7520 Luft Jack
7521 Wehinger J C
7522 Martis Bulldozing & Grading
7523 Cueva J E
7524 Mc Queen J B
7525 Burnes F R
7526 Schmitt B R Mrs
7527 Wood A Z Mrs
7529 Reed E F
7531 Creighton J A
7532 Patton M M
7534 Burdsall M C
7535 Siefken I R Mrs
7536 Strickler E L
7537 Harris J H
7539 Knebel W F
7540 Collins R 1 Mrs
7541 Hickman E E
7542 Edwards M S
7544 Polhill J C
7546 Krastin Malie Mrs
7547 Stone A L
7548 Hoffman D L
7549 Simonsen P H
7550 Benedict F A
7551 Haun B L
7552 Kitterman D J
7553 Pierce S R
7554 Brown R G
7555 Allen's Antiques
7555 Allen J C Mrs
7557 Richardson J R
7558 Gerber K M
7559 Farley Joseph
7560 Rilling R E Jr
7561 Bunch D R
7562 Keene J R
7563 Dixon J C
7566 Geist D H
7567 Martin J I
7568 Geist H W
7569 Bond O W
7570 Hradesky F J
7572 Carroza O W
7575 Hallisey J E
7577 Garcia R F
7578 Mc Donald A J
7579 Tom's Shoe Repair
7580 Blaich W G
7581 Billie Earnest
7582 Franklin Susie Mrs
7583 Zezulin E L Mrs
7584 Hollinger J R
7585 Riordan H F
7586 Insco H T
7588 Adams J L
7589 Sauve J G
7590 Condon M O
7591 Gibbs T E
7592 Pugh D P Mrs
7595 Jones M L Mrs
7596 Morrell L G
7597 Royce W D
7598 Cotton H C
7600 Winslow C E Rev
7601 Stanick Edw
7602 Wynne T S Mrs
7603 Franklin Martin
7604 Barker C F Mrs
7605 Pickford Jack
7606 Daugherty A M
7607 Alexander E A
7608 Chilton J B Mrs
7611 Why A L Mrs
7612 Evans Lonnie
7612 Schneeberger W C
7613 Grzegorczyk D E
7614 Livensay D G
7615 Nehrenz J F
7616 Hiers J C

DIAL 442—CONTD
7618 Ebert C F
7619 Sloan D O
7621 Baker D R
7622 Draxten G H
7622 Draxten Gerald H
7623 Porter J E
7624 Clawson F B
7625 Gabor C A
7626 Pearsall N B
7627 Kauffman E W
7628 Fallon J J
7629 Beyer E M Mrs
7630 Gulf Bay Animal Hospital
7631 Boykin Garland
7632 Umsteadter Elsie
7634 Le Jeune L J
7636 Louise Beauty Salon
7636 Snipes C A
7639 Gladu C H Mrs
7640 Kerwin Robt
7641 Sparrow E S Mrs
7642 Wagner C H
7643 Tonry H C Mrs
7644 Skycrest Garden Supply
7645 Mc Dowell R L
7646 Greer G A Mrs
7647 Cornelius A J
7651 Eulerich L M Mrs
7652 Stell C G
7653 Copp Gladys
7654 Loog J E
7655 Onkka K M
7657 Williams J W Mrs
7659 Rodibaugh F D
7660 Adamson R A Mrs
7661 Weiglein W H
7663 Muldowney Wm
7664 De Ferino M J Mrs
7665 Thompson A C
7666 Guckian D C
7667 O'Neal V E Mrs
7668 Hosley J R
7669 Harbaugh C F
7671 Lamm Marie Mrs
7672 Perrone R S
7673 Scheiber M A Mrs
7676 Waters Elmer Mrs
7678 Hulbert F A
7679 Spaulding E H
7681 Mc Laughlin G W
7682 Morse C L
7684 Arnold J F
7685 Jonasson Olan Rev
7686 Emmons W J
7687 Clifford E C
7689 Clifton C H Rev
7690 Reisenberg A D
7691 Euell Nancy Mrs
7692 Mullin M M Mrs
7693 Pinellas Dental Laboratory
7694 Weigle C M
7695 Formis Beulah Mrs
7697 Schaeffer C H
7698 Prentice Sam
7700 Young W H
7701 Orgel L D Mrs
7702 Petrica Christ
7703 Johnson J P
7704 Housend L P
7705 Potter Harold
7706 Phillips E E Mrs
7707 Rayner T Z Rev
7710 Healy B J
7711 Mueller P H
7712 Honsberger Merle
7713 Coti C C
7714 Foster D E
7715 Lyons J M Mrs
7717 Schuesselin Albert
7718 Solomon Willie
7719 Gillam Joseph
7720 Mc Lean J W Jr
7721 Nickelson W A
7722 Hartung N R
7723 Kuhlman B R Mrs
7724 Avault H V
7725 Stype R P
7727 Jenkins I M Mrs
7728 Barnes Enoch
7729 Ducett E J
7731 Marquardt C H
7732 Alchin J A
7733 Hann G W
7734 Ferrara Connie
7735 Jagdfeld J W
7736 Brown L U
7738 Wirth R E
7739 Gardner J A
7742 Panossian Albert
7745 Mc Donough R W
7747 Lightner E H
7748 Roush L M
7750 Jensen O C Mrs
7751 Wade L P
7753 Smyth J F
7754 Dixon L K
7755 Mac Neill Bruce
7757 Mc Kinley E I Mrs
7758 Hanley J J
7759 Rogers S H
7761 Golden Beach Motel Apartments
7762 Selser B l Mrs
7763 Harris D H
7764 Glasson J H
7765 Platt W M
7766 Robinson P W
7768 Risberg Birt
7769 Roy G P
7771 Bowman Theo
7772 Lyons E P Jr
7773 Dunning Lyna Mrs
7775 El Rey Apartments
7775 Hogue I B Mrs
7776 Aydt E F Jr
7777 Colangelo L A
7778 Boyd J R
7779 Clearwater Purch & Stores Dept
7780 Baker W I
7781 Charbonneau Camille E
7782 Coachman B P
7784 Wolff W F
7785 Barkman J R
7786 Bartholomew C L
7787 Bair M F
7789 Ernst F F
7791 Koch E W
7793 Gramlich F L
7795 Anderson W F
7796 Clay E M
7797 Wertz E E Mrs
7798 Ellis Hoke
7800 Oviatt G C
7801 Elliott R L C
7802 De La Torre Arvelio
7803 Day Stockton
7804 Franks M J Mrs
7805 Fisher M H Mrs
7806 Heitman Fern Mrs
7807 Borst G L
7808 Durrett Wm
7809 Zeitler F C
7810 Phillips Arnold
7812 Viau Z C
7813 Curry Carolyn
7814 Rohbacher J W
7815 Shellman M X
7816 Carter C S Mrs
7817 Chiampou E L Mrs
7818 Donovan J F
7819 Johnson R W
7821 Jesiolowski E A
7822 Merritt Dallas Jr
7824 Zollo D A
7825 Morgart J A
7826 Schebler F J
7827 Galloway Willie
7827 Johnson Isabelle Mrs
7828 Woerpel J G
7830 Worley W E
7831 O'Malley L J
7832 Donegan T E
7833 Wood Clifford
7834 Skinner B W
7835 Robbins J A
7836 Hollingsworth L R
7837 Oliver J G
7838 Electrolux Corp
7840 Thornton W R
7841 Thompson D V
7843 On The Ball Spray Service Inc
7846 Galloway W U
7847 Somas A A
7848 Call B T
7849 Du Bois J R
7853 Platz L A
7854 Madaus H J
7855 Barnes Alfred
7856 Martin C H Mrs
7858 Massop Noygel
7859 Shropshire Gilbert
7860 Mason L D
7861 Brockett H B
7862 Falcone Frank
7863 East R D
7864 Petchakos T. A
7865 Crabtree D D W
7867 Dempsey R A Jr
7868 Housholder Ann Mrs
7869 Mc Namara Margt Mrs
7870 Coachman's Shell Service Station
7872 Archer Advertising
7873 Lehman W E
7874 Gates A W Mrs
7875 Belton M R Mrs
7876 Walters B M Mrs
7877 Gobar K W
7878 Feraco Frank
7879 Myers H M Mrs
7880 Hagger W D Mrs
7881 Robbins R L
7882 Mc Donald S A
7883 O'Reilly P J
7884 Telford Kath
7885 Brubaker Wm
7886 Christ G M Mrs
7888 Mc Carey Rudolph
7889 Mack G B
7890 Mack L P Mrs
7893 Howell J W
7895 Shepard W C
7896 Vollmer A C
7897 Parsons Curtis
7898 Martin W F Mrs
7902 Harmon Kern
7904 Donahue A H
7905 Hohl M T
7906 Rutherford B V
7907 Whitehead G F
7908 Weeks H E
7909 Ackerman W E
7909 Hoffmann M E Mrs
7910 Svatik E G
7911 Goodwin W H
7912 Fay P J
7913 Brettel C W
7914 Swain A M Mrs
7916 Striclkland J L
7919 Harris R N
7920 Stoeckel W E
7921 Purcell R E
7922 Culver Raymond
7923 Brehm H E
7924 Plante G F Mrs
7925 Mc Lauchlin C W
7926 Tucker Haywood
7927 Moore H S
7929 Williams B M Mrs
7931 Cole R E
7932 Siegwart Charles
7933 Clark J A
7934 Nicolai A M
7938 Parsons E C
7940 Wesley A F
7941 Huffman J S
7943 Trautlein R W
7944 Venix F A
7945 Straub J G
7946 Hartigan H L
7947 Cumming F J
7948 Witt Eli Cigar
7949 Gray W L
7950 Millrer R E Rev
7951 Carl's Furniture Repair Shop
7952 Mc Mullen B H Jr
7954 Mc Niel G R
7955 Hart E H
7956 Ashley C M
7957 Endicott J P
7958 Champion Lorne
7959 Watters E E Mrs
7960 Towell C L
7961 Rea W A
7963 Baldanza H M
7964 West H D
7964 Becky D W
7965 Mueller Wm
7966 Williams Rose Mrs
7968 Little Pauline Mrs
7970 Hutchinson Uriah
7971 Vellucci Albert
7973 Manna P E
7976 Center J H
7978 Hansen M G Mrs
7979 Neufer L M Mrs
7980 Long G S
7981 Plunkett W J
7982 Tennies J W
7983 Mc Daniels M E Mrs
7984 Renshaw R A
7985 Bradstreet J A
7986 Auer S E Mrs
7988 Brown A K Mrs
7989 Boudreau E H
7990 Fisher E M
7991 Sneddon A L
7992 Harn J F
7993 Gendron L J
7994 Williams M F Mrs
7995 Mackrella F J
7996 Yates I B
7997 Foust R L
7998 Giese A F
8000 Kellogg J W
8001 Lippelman C A
8002 Cerrone B L
8003 Sebek R T
8004 Huettig C F
8005 Simpson J B Mrs
8007 Barko F E Mrs
8008 Hodges L R
8010 Ehmig C L
8011 Clark A L
8012 Rosen V H
8014 Crawford M L Mrs
8015 Mc Gowan R J
8016 Hunt G A Jr
8017 Maire J R
8018 Chase W C
8019 Hill C F
8020 Baugher C W
8021 lser A H
8022 Mittelsdorf Pauline Mrs
8022 Gehring Anna Mrs
8024 Stroup D R
8025 Choate E L
8026 Whitcomb Y R
8027 Baker R T
8028 Gunderson R W
8029 Engel A H
8030 Peters J S
8031 Mc Gonical A E
8033 Sanders J M
8034 Danish Bakery
8035 Rogers F T Mrs
8035 Fitzpatrick C R Mrs
8036 Depson R R
8038 Prestera Hugo A & Associates
8039 Schroath C L Mrs
8040 Starzinger H T Mrs
8041 Love J R
8042 Ross Louise
8045 Bostain W C
8047 Ferguson R A Mrs
8049 Morse E A
8051 Bentley C H
8053 Pecka R L
8054 Howe J H
8057 Budzien U F
8058 Trautwein E H Mrs
8059 Hartwell D B Mrs
8060 Carr L B Mrs
8061 Roberts W B
8063 Billings C L
8064 Henderson Nathan
8065 Coleman L P Mrs
8067 Sangamon Motel
8067 Kuhn S G
8068 Island Queen Motel
8069 Pierce M A Mrs
8070 Kemp H K Mrs
8071 Clausen W H
8072 Deloache Hildon
8073 Delaney H E Mrs
8074 Peck E M Mrs
8075 Cotter V M Mrs
8076 Oltman G J
8077 Ronnlof J W Jr
8078 Gulf Uniform Co
8078 Gulf Uniforms
8079 Russell W W
8080 Jusko E A
8081 Steinfeld H B
8082 Fuller E M Mrs
8083 Mc Kinney J E
8084 Sayat N R Jr
8085 Billingsley H W Jr
8086 Mc Leod E L Mrs
8087 Boisvert E H
8088 Simpson Bessie Mrs
8089 Baker R L
8091 Jewell K G Mrs
8092 Smith R D
8093 Straman W L
8094 Edwards D I
8095 Keyser R L
8096 Richardson Nathl
8097 Marshell Lawrence
8098 Gelep Apostol
8101 Besco Electric Supply Co
8104 Senior Citizens Services Inc
8111 Gray Moss Inn
8114 A A A Mobile Homes Mfg Co Inc
8117 Coleman S J
8117 Coleman Sam Realty
8134 Publix Super Market No 96
8141 Hallden Machine Co
8146 Wolf Brothers
8148 Twin Lakes Manufacturing Co
8151 Clearwater Beach Bank
8155 Dunes Motel The
8158 National Mobile Homes
8161 Tucker Piano
8167 Hi-Lan Lanes
8169 A-1 City Employment
8173 Holiday Inn Of America Inc
8181 American Cancer Society
8186 Cleveland Hassell Flower Shop The
8187 Western Union Telegraph Co
8188 Colonial Motors Inc
8194 Wilder Funeral Chapel
8200 Rice D L
8201 Pancost D L
8202 Lamb Douglas
8203 Murphy H K
8204 Hinkley J J
8205 Stetler R D
8207 Shimer F H Mrs
8209 Galbraith K H
8211 Moore R J
8212 Linden J R
8213 Roberts H C
8215 Kenneally W A
8218 Bayly Taver
8219 Kohne R F
8221 Van Scoik Inez Mrs
8222 Whomes J G Mrs
8223 Johnson Hughes
8225 Sexton L D
8226 Irvine W G
8227 Wittman M A
8228 Rogers C W
8229 Orde A O
8230 Bushnell Florence
8231 Franke Raymond
8233 Stevens B H Mrs
8234 Sirkle R M
8235 Bergquist H A
8236 Conard W T
8237 Lynch H F
8238 Collard L E Mrs
8239 Loy E N
8240 Allen H A
8241 Ward Keith
8242 Parks W E
8243 Bertsch T B Mrs
8244 Renn F E
8245 Coats J A
8246 Corpy Frank
8247 Lang H M
8249 Sixty Minute Cleaners & Laundry Of Clearwater
8252 Binz W A
8253 Cassady O W
8254 Betty Lane Beer Mart
8256 Haase A N
8257 Panopoulos Smaragda Mrs
8258 La Fave N A
8260 Mallette M P Mrs
8261 Chobot A J
8261 Schobot A J
8262 Koestline K H Rev
8264 Jencks C F
8265 Tomchik Susan
8266 Geller R J
8267 Guelich L M
8268 Mc Laughlin C D
8270 Bach F l
8271 Bauer Richd
8272 Grant W M
8273 Feezor J W
8274 Mc Cloud Henry
8275 Edward Apartments The
8276 Chlumsky S J
8277 Blanc Charles
8278 Guillaume H F
8279 Sheehan R P
8280 Randall L V
8281 Murphy W L
8282 Watson L H Mrs
8283 Bria F G Mrs
8284 Beaman E H
8285 Loops F W
8286 Withum Richd
8288 Manter F W
8289 Pommering C M
8290 Williams C L
8292 Cox H L
8293 Williams J A
8294 Strasburg G J Mrs
8295 Eyster G H
8297 Thorsten A A
8298 Grimes Homer
8300 Windmill Terrace Motel Apartments
8301 Wilhelm Gerard
8302 Milne Victoria Eboutique
8303 Murray W O
8304 Hotchkiss R E
8305 Farrell J F
8308 Talbott A M
8310 Raymond H A
8312 Richarz Gerhard
8313 Sheehan E J
8315 Hayes H R

DIAL 442—CONTD
8316 Kibby C D
8316 Wetherell B B
8317 Smith R L
8318 Coleman T F
8320 Colley C M Mrs
8321 Bromhed E H Mrs
8322 Lucas Maude Mrs
8323 Shrack C O
8324 Watkins E J Mrs
8325 Harvey M K Mrs
8326 Stecher Osborne
8330 Posey R L
8332 Gartner Frank
8333 Dittmar R D
8335 Economides E M Mrs
8336 Aytes G R
8337 Hallstrom Bertha Mrs
8339 Janusik K D
8340 Wolfe A J
8341 Gulf Tile Distributors Of Florida Inc
8342 Avery R E Mrs
8343 Pagliro L C
8345 White E B
8346 Peterson A L
8347 Erdenberger Geo
8348 Cole Deloris Mrs
8349 Port H G
8350 Falzoni C F
8352 Beach Realty
8356 Bronson I L
8358 Horsfall J J
8359 Johns M C Mrs
8361 O'Hare J J
8362 Brown A M
8364 Reagan J E
8365 Siver F A
8366 Mausert C L
8368 Caswell W B
8369 Nease W L
8370 Anderson T M Mrs
8371 Hattaway J B
8372 Lowry V L Mrs
8373 Fredrickson P A
8374 Manter E K Mrs
8375 Cox F G
8376 Bychinsky A A Mrs
8377 Van Swearingen J A
8378 Melhauser A V
8379 Hinds Margt Mrs
8381 Hogue J F
8383 Mc Ginnes H E
8384 Stoddard L K Mrs
8385 Delaney L B
8386 Austin E P
8390 Gruber G W
8392 Stahl A F
8393 Schafer R F
8394 Kurtz Joseph
8394 Creole The
8396 Stonerock T B
8397 Lewicke James
8398 Harris Doretha
8400 Ross M B
8403 Evans V R
8405 Brogan W P
8407 Huff Otis
8408 Bishop E J
8409 Clements K B Mrs
8411 Coupe G H
8412 Mamone Cosmo
8413 O'Connell C M Mrs
8415 Wilson John
8416 Atwater C B
8417 Wright G A
8419 Zimmerman Joseph
8420 Young S D
8421 Smith J S Mrs
8422 Hopp G J
8424 Demet G J
8425 Fauser B I Mrs
8426 Lindstrom C W
8427 Zimmer D L
8428 Swire Nick
8429 Kohler H C
8430 Long L W
8431 Math Elmer
8432 Smith J L
8433 Upton's Laundry Inc
8436 Baker Mack
8437 Muzzey Jim
8438 Tropic Isle Apartments
8438 Kovacs Steve
8439 Brewer G F
8441 Little Caesar's Auto Upholstery
8441 Caesar's Auto Upholsterers
8443 County Social Service Dept (Commodity Foods Div)
8444 Collier H L Mrs
8445 Bousa Wm
8446 Barr H G
8447 Valentine H R
8448 Fisher Florence Mrs
8449 Clark R C
8450 Krumrine W H
8453 Schiffmacher J J
8454 Messina J V
8456 Haviland C W
8457 Kalbfleisch G M
8458 Long I E Mrs
8460 Johnson E E Mrs
8461 Frank Nancy
8462 Armstrong E D Jr
8464 Lube D R
8465 Hollenbach R W
8466 Yamen J L
8467 Cripe F E
8468 Hess D E
8470 Crowl W L
8471 Cihi M J
8472 Newell S E Mrs
8473 Moorman J A Mrs
8474 Dillon J A
8475 Barrett A B
8476 Buchheit F L
8477 Thaden R D
8478 Dayhuff W C
8479 Lucas R N
8480 Evans C H
8483 Merritt H R
8484 Wilson M J
8485 Fitzgerald Ronald Jr
8486 Westerback S M Mrs
8487 Stempler A L
8488 Urban C B
8489 Weidner E A
8490 Terry R W
8491 Green O C Mrs
8494 Smith G J
8496 Severance Manning
8497 Coffin L F
8498 Lutz M E Mrs
8501 Jolly L E
8502 Gauss E S
8503 Lynch C T
8504 Rich Gehaza
8505 Pearce S B
8506 Monroe C E
8507 Waterman R J
8507 Watermolen R J
8508 Boudreau J C
8509 Yarter C G
8510 Kinn R J
8511 Spink I M Mrs
8514 Armstrong Maude Mrs
8515 Unger L W
8515 Guthrie H C Mrs
8516 Pratt Ernest
8517 Mc Calmont G S Mrs
8518 Cushman R A Rev
8519 Sharp's Waterfront Villas
8520 Tarvin Paul
8521 Mundey E E
8522 Martin H W
8523 Smith S R Mrs
8524 Gray J M
8526 Ross G M Jr
8527 Hanger G C Mrs
8528 Datz W A
8528 Boylan J C
8529 Burt Donald
8531 Petersen H B Mrs
8532 Mac Kay Donald
8533 Nassivera D J
8534 Van Horne D E
8534 Van Horne D E
8535 Zuchowski Marilyn
8536 Panek F J
8537 Malhiot C J
8539 Terhaar R C
8540 Moyer C A Mrs
8541 Lord G R
8542 Three Oaks Drive In Market
8542 Ceraolo V J
8543 Winter R F
8544 Matthews J L
8545 Richards Alma Mrs
8546 Voiland A A
8547 Doornbosch W W
8549 Zitlin Isadore
8550 Miles Alvina Mrs
8551 Richardson E G Mrs
8555 Cotter E R Mrs
8557 Stidham G H
8559 Prokes J F
8560 Coleman Jack
8561 Tierney E F
8563 Mc Inturff H A Mrs
8563 Vieres D E
8564 Harman T C
8565 Sheppard A M
8568 Adkins J L
8570 Meikle R R
8571 Sherwood L J
8572 Campbell A M
8573 Mc Feeters E D Mrs
8574 Mai Walter
8575 Maute W H
8576 Raunick I H
8577 Lee Henry
8578 Beirne W J
8579 Siddens E O
8580 Heymans James
8581 Kirkland G G
8583 Whitehouse E W
8584 Whelchel C R
8585 Binder John
8586 Pennington J C
8588 Blewitt F F
8589 Onderdonk M D
8590 Carman Frances Mrs
8592 Wylie H W
8593 Willis S J
8594 Dantinne G F
8596 Bonner L T
8598 Lyons T J
8601 Lyon M B Mrs
8602 Rau K G
8603 Sunset Glo Apartments
8604 Dumas H A
8606 Lengner E R
8607 Petkanas G D
8608 Segal S S
8609 Mulcare L B Mrs
8610 Zimmerman M L Mrs
8611 Blumling L W
8612 Fotheringham H R Mrs
8613 Calhoun E F
8614 Riggs T R Mrs
8615 Eddy L E
8616 Wright Juanita Mrs
8617 Eccles J W
8618 Ramsey L Y Mrs
8621 Thompson C S
8622 Hutchison M C Mrs
8625 Hagaman R R Jr
8626 Samson R M
8627 Hermetet J N
8629 Herring J S
8631 Clapp E A
8632 Stevens H D
8633 Mitchell O H Mrs
8634 Gooden C F
8635 Duff E C
8636 Painter I E
8637 Ward C H
8638 Matranga's Barber Shop
8639 Jones Geo
8641 Raub M G
8642 Allen L R W
8643 Ewing V
8644 Touchton Michl
8646 Koch A H
8648 Johnson P L
8649 Campbell J C
8650 Wilson R E Mrs
8651 Moody H A
8652 Lanning E L
8653 Roosa E S
8654 Grantham J D
8655 Jones J R
8657 Ausherman M M Mrs
8659 Harwood M C Mrs
8660 Britt E E Mrs
8661 Kraus Geo
8662 Flandreau A J Mrs
8663 Wade P M
8665 Slaunwhite E T
8666 Standard Oil Service
8667 Howard A M Mrs
8668 Smith T A
8669 Miller B S
8670 Smith L R
8671 Tucker J W
8671 Wilson W R
8673 Krieder Marion Mrs
8675 Harris S E Mrs
8676 Kendig H E Jr
8677 Galleher J J
8678 Bradshaw I D Mrs
8682 Mc Carty N J Mrs
8684 Vogel V C
8684 Ross A T
8686 Lowe J B
8687 Gafke H E Mrs
8689 Todd Sammie
8690 Evans W S
8692 Becker E A
8693 Loeffler Andrew
8698 Harvey's Men's Shop Ltd
8700 B & C Carpet Service Inc
8701 Cory Paul
8702 Nigro T A
8704 Tansy Orville
8705 World Charles
8706 Hallenbeck S B
8707 Mesch H C
8708 Tash T D
8712 Walker E N
8713 Barber I J
8715 Polite J W
8716 Keil J J
8717 Avary J B
8718 Flannagan's Citgo Service
8719 Atkinson S M
8720 Gibson J A
8721 Shields Betty Mrs
8722 Quality Used Furniture
8723 Hudson O S
8725 Coston E L Mrs
8726 Goyer V J
8728 Ziccardi M O Mrs
8729 Warnock Cecilia Mrs
8731 Valliere G C
8733 Reisler J L
8734 Clarkson W J
8735 Willis O P
8736 Lewis H F
8737 Lombardo Nicolo
8739 Isherwood Norman
8740 Haight A L
8742 Litle J F
8742 Lewis R C
8743 Mitchum Calvin
8743 Myrick D C
8744 Roma's Original Pizza Hut
8746 Kluepfel E J
8747 Fleisher A F
8748 Alger F L
8749 Mc Cord A J Mrs
8751 Price Dewey
8751 Price Dewey
8754 Harris M C
8755 Dignan G M Mrs
8756 Cook Louis
8758 Gingher J G
8759 Jacobs F R
8760 Sansom L R
8761 Allred H C
8763 Hohimer D E
8764 Pohley A J Jr
8764 Foreman F W
8765 Riedelbach R E
8766 Campbell F E Mrs
8767 Walker L L
8768 Eaton Amelia Mrs
8769 Smith B A
8772 Haworth G W
8773 Reitz Dola
8773 Shaw R J
8774 Griffon R W
8775 Gadney Eug
8776 Lindberg Roy
8778 Thompson L A Mrs
8781 Rulison E C
8782 West D W C
8783 Millican W M
8784 Pues L B
8785 Gunderson E L Mrs
8786 Taitz Kate Mrs
8788 Humphries J O
8789 Gross G C
8790 Moyer L A
8791 Frederick J D
8792 Morgan M W
8793 Sun Valley Rug & Upholstery Cleaners
8795 Barrell E W
8796 Moore W L
8797 Peters K W
8798 Stanton W A
8801 Mead Herbert
8803 Pickerill Z O Mrs
8804 Crandall H W
8805 Lott C R
8806 Martin M L Mrs
8808 Overstreet L G
8809 Bolt G W
8811 Whiteacre W G
8812 Hebbeler G G Mrs
8813 Parker M D Mrs
8814 Taylor C L
8815 Boova J R
8817 Barton A H Mrs
8819 Whybrew W M
8820 Johnson A E
8821 Erler Frances Mrs
8822 Falzone P R
8823 Keller W M
8825 Searson J R
8826 Blood B E
8827 Vogtman V B Mrs
8828 Mathis J F
8830 Kipper W C
8831 Stewart Jack
8832 Schutzendorf G H
8833 Smith B M Mrs
8834 Spencer R W
8835 Mirialakis N G
8836 Kershaw R E
8840 Bole C M
8841 Conn H A Mrs
8845 Miller S H
8847 Weber H F Mrs
8848 Lofstrand S H Mrs
8849 Brennan W J
8850 Rome Joseph
8851 Broms L A
8852 Smith M B Mrs
8853 Hill M A Mrs
8854 Day P F
8856 Meenan R C
8857 Webb J B
8858 Taylor K T Mrs
8860 Cowart J O
8861 Cameron R H
8862 Bradley Fred
8865 Richardson P S Mrs
8866 Lieving H A
8867 Davis C L
8870 Neff D R
8871 Jordan M W Mrs
8872 Wismer E M Mrs
8873 Yeide F R
8874 Bowen G R
8876 Wilkins Richd
8877 Edwards A A Mrs
8878 Smyth M A
8879 Franklin H G
8880 Salerno J J
8881 Haber C A
8882 Hill J K
8883 Hill R E
8884 Ruggie Wm H
8884 State Farm Insurance Companies
8885 Watson S L
8886 Krantz E B
8887 Burmester P A
8888 Vahlert B V Mrs
8890 Alexander Thos
8891 Fleming M D
8892 Smith R M
8893 Dailey J F
8894 Schmidlin H J
8895 Blish E L
8897 Firmage Charles
8900 Wells J R
8901 Brown W F
8903 Hughes J H
8904 Langdale Robt
8905 Dewend W D
8907 Mangus Z E Mrs
8909 Harvey G A
8911 Geis S A
8912 Preo B A
8913 Thomas E A Mrs
8917 Williamson A E Mrs
8918 Millard J W
8919 Raveling G C
8920 Bibeau Blanche Mrs
8923 Jewett R L
8924 Rohr H M
8926 Smith D C Mrs
8927 Adams J C
8928 Quillinan E F
8929 Kane G F
8930 Altman Blanche Mrs
8931 Bowman M B
8933 Kingsbury G O
8934 Wolff F W
8935 Voulis A N Mrs
8936 Skinner F M Mrs
8937 Johnston Harold
8940 German Geo
8941 Buckley H J
8944 Evans W H
8945 Burns Evelyn Mrs
8946 Lumbard J B
8947 Schlee G H
8951 Sible C G J
8952 Ahrens F C
8953 Wallace J R
8954 Bowman A F Mrs
8955 Eckert G F
8956 Jones Walter
8957 Keener P S Mrs
8958 Bruch R K
8960 Jo Ann Apartments
8960 Darg E S Mrs
8961 Lacey W M
8963 Lee B V
8965 Waller C B Jr
8966 Tinney G P
8967 Reichert Herbert
8968 Bouman Frank
8969 Koenig J S
8970 Williams E S
8971 Pluckebaum J A
8972 Thomas C S
8973 Jenkins Joseph Jr
8975 Larry's Oauto Service

DIAL 442—CONTD
8976 Daire J L
8977 Brewer B F
8978 Donobue T M
8979 Hatchell C M
8980 Ellis W R
8981 Bozardt M S Mrs
8982 Adams Stanley C
8983 Boone A F
8987 Shearer Ethel Mrs
8988 Loeser Franklin
8989 Moravec J E
8991 Miltke J A
8992 Willie E J
8994 Elam H E
8995 West O M Mrs
8996 Tice G A
8997 O'Leary M B Mrs
8998 Davis E W
9000 Pride W H Mrs
9003 Mc Grory Marion
9005 Monticello M F
9007 Folds G T
9008 Palmer S A
9009 Lee Sidney Jr
9010 Bartlett W E
9010 Skylit Motel
9011 Robinson D S
9013 Kirkpatrick M E
9016 Graves Marjorie
9017 Wiesen J W
9018 Boles F A Mrs
9019 Salzman Aaron
9020 Place D D
9022 Hunter K R
9022 Clark C D
9023 Harrell C L
9026 Phillips H C
9027 Salles J C
9028 Stevens R L
9029 Murphy D C
9030 Stanis Michl
9032 Johnson E S
9033 Aycock L V
9034 O'Keefe's Tap Room & Grill
9035 Patterson R H
9036 Boyd R J
9037 Mc Call J R
9038 Mulson M R
9039 Berry R M
9040 Webb's Nursery
9041 Everybody's Tabernacle
9042 Trombini C C
9043 Brinson R T
9044 Elmland M E
9046 Martin L A
9047 Noell R E
9048 Johnston W L
9049 Jordan C L
9050 Jones R P
9051 Youngblood H L Mrs
9052 Murphy G O
9053 Eggleston W T
9054 Gallishaw M L Mrs
9054 Lockwood A M Mrs
9055 Arnold G L
9056 Hammond V R Mrs
9057 Kelly M M
9058 Schallock J O
9060 Staples J D
9061 Robertson G L
9062 Kleinecke E G
9063 Rice R C
9064 Heaton A K
9065 Fisher Katheryn Mrs
9066 Becker E M Mrs
9070 Johnson Noah
9071 Smith G I Mrs
9072 Westermann Rolf
9074 Nicholson Joseph
9076 Ell F A
9077 Canfield E R
9078 Turbeville Nancy Mrs
9080 Schiavo L V
9081 Chandler C N
9082 Brewer C W
9083 Lomax E G
9084 Mc Manon W J
9086 Sferrazza Joseph
9088 Cox Thos
9091 Greenwood A E Mrs
9092 Spalding W E
9094 Gaugh E A Mrs
9095 Wisdo J J
9096 Snyder S L
9098 Sunoco Service Center
9100 Dimas W C
9101 Allison R H
9102 Tetrault D A
9105 Quail A L Mrs
9106 Johnson J C
9107 Hill Top Barber Shop
9108 Leinthaler Marie
9109 Arnett J R
9110 Duff M D
9111 Deegan J H
9113 Fessler P A
9114 Charles Cards & Camera
9116 Beuter A J
9117 Buttenob E E
9119 Bolgos M L Mrs
9120 Varno E H
9121 Waag F G
9122 Swanson G M Mrs
9123 Passer J F
9124 Lowe L E Jr
9125 Janes A L
9127 Haist S E Mrs
9128 Grantham B H
9129 Thomas Morgan
9130 Wiersteiner A L
9131 Madley E J Jr
9132 Smith W M
9133 Shideman G E
9134 Savige J L
9135 Carlson G W
9136 Spinner F L
9138 Parker H E
9140 Johnson C G
9141 Koenig P C
9142 Rito S F
9143 Osteen James Plumbing
9144 Pennington M S
9145 Horn B M Mrs
9146 Hinz E T Mrs
9147 Dowd C H
9148 Beck R W
9149 Baker J D
9150 Aqua Clara Motel
9150 Naylor C W
9151 Pickard J E
9152 Andersen Martin
9154 Benford M I
9155 Cyr M M Mrs
9156 East H A Mrs
9157 Sanders W M
9158 Thackaberry J R
9159 Nixon R G
9161 Maly Bohumil
9162 Schrieber L B Mrs
9163 Shepard A S Mrs
9165 Mc Daniel J L
9166 Wassmuth W F
9167 Bell F E
9168 Dierken W F
9169 Evers Charles
9171 K & K Grove & Gift Shop
9172 Stanquist H M
9173 Leinbach F B
9175 Johnson W D
9177 Vance L M Mrs
9178 Singletary Joseph Jr
9179 Christiansen Broder
9180 Miller J H
9180 Hinner's I E Mrs
9181 Haley C B
9182 Sweetland W A
9183 Vacant
9184 Stevens F A
9185 Anson M E Mrs
9186 Claflen M M Mrs
9187 Lake F R Mrs
9188 Adams W R
9190 Miller J L
9192 Smith W W
9193 Batten Robt
9194 Tucker W W
9195 Stuerman E D
9196 Thomson L L
9197 Bower L L
9198 Jurevic J L
9200 Perriman W D
9201 Hackbush Eliz Mrs
9202 Larson C G
9203 Madden J R
9204 Cate R W
9205 Flass F C
9206 Burns J M
9207 Embassy Restaurant
9208 Fischer R G Mrs
9209 Graham J M
9211 Baxter V L Mrs
9212 Lehr C A
9212 Lehr H A
9213 Smith A E
9216 Bonzi R S
9218 Dearing J W
9219 Anderson C A
9220 Beitler F V
9221 Mattingly M K Mrs
9222 Shideler J L
9223 Murphy T E
9224 Independent Life & Accident Insurance Co
9225 Smith Phillip
9225 Smith Phillip
9226 Duffy H V
9227 Schmid R G
9228 Harold Alice Mrs
9230 Miller Eereynold
9232 Jones A M Mrs
9233 Smith G A
9234 Hummel Raymond
9236 Vandivort H W
9237 Hirscher Saul
9238 Chiantella A Gulf Service
9239 Cubberley N M
9240 Whitehead D M
9241 Bradley Fredk Jr
9242 Blust F A
9243 Meyer N W
9244 Schwab M B Mrs
9245 Kraft Herman
9247 Rigney R W
9248 Smith R L
9249 Anderson H J
9250 Wilson's Standard Station
9251 Trotter J W
9253 Lyons S H Jr
9254 Anderson M C Mrs
9255 Jones W J T
9257 Bell Brothers Pure Srervice
9258 Fertig K D
9259 Chaisson D N
9260 Lightbody R E
9261 Damoth R E
9262 Moore W F
9263 Jackson R R
9264 Jarrett W R
9266 Jehovah's Witnesses Kingdom Hall
9267 Church Of Christ
9269 Neill E A
9271 Haviland J R
9272 Meyers R E Mrs
9273 Downie R O
9274 Little C C
9275 Jenkins R W
9276 Shaw Harry
9277 Eubanks E E Mrs
9278 Hover M M Mrs
9280 Maier G M
9281 Moramarco Liborio
9282 Walton L E
9285 Hoertel F E
9286 Davis E W Mrs
9287 Stinson H M
9288 Kilgore A L
9290 Lawson A D
9291 Mc Taggart J L
9292 Hurst W I
9293 Gilbert L G
9294 Bragg J T
9295 Klein R J
9296 Leach C A Mrs
9298 Gauch E W
9300 Union St United Methodist Church Kindergarten
9300 Union Street United Methodist Church
9301 Goulah J L
9302 Nilsen T S
9303 Roberts J R
9303 Barsamian V K
9304 Stanley W H
9305 Blanton's Watch & Clock Shop
9305 Blanton R H
9306 Alvin's Beauty Salon
9306 Clarke A J
9307 Collier L F Jr
9308 Beatteay E T Mrs
9309 Hammond H W
9310 Bilsborrow Margt Mrs
9311 Brown Annie Mrs
9311 Clark L E Mrs
9312 Lockhart M S Mrs
9314 Jones T C
9315 Self L S Mrs
9316 Mallay J L
9317 Mc Cumsey Charles
9318 Rigby D L Jr
9321 Fuhrman C B
9322 Peters H M Mrs
9325 Matteis M A
9326 Kerr J I
9327 Mann R F
9328 Marunda P R
9329 Jones A E
9330 Gorga R C
9332 Crews H C
9333 Neusius G J
9334 Maroni M A Mrs
9335 James R K
9336 Shanklin Charles
9337 Arnett W W
9338 Beeson M S Mrs
9339 Jensen E B
9340 Gage J G P
9341 Chop J J
9342 Watts A J
9343 Clearwater Trailer Court
9343 Chauncey E C
9344 Duval H F
9345 Ely M E Mrs
9346 Henderson W L
9347 De Roze L J
9348 Fogarty M M Mrs
9351 Stroup B J
9352 Haun E L
9353 Loss P W
9355 Le May M M Mrs
9356 Johnson A N
9357 Povenz Lula
9358 De Young C J
9359 Mc Partland L J
9360 Mitchem T E
9361 Tinkey N F Mrs
9362 Callas Peter
9364 Lewis R R Mrs
9365 Henrich W W
9366 Crosby L H
9367 Drebing H S
9368 Horwich L J
9369 Haffner P A
9370 Mueller A H
9371 Lyon L L
9373 Plummer I L Mrs
9375 Rafferty Charles
9376 Sundstrom K E Mrs
9377 Hill R C
9378 Mc Bride W J
9379 Fielder H S
9381 Parham Jack
9383 Lari J D
9384 Durant Ross
9386 Palmer Gordon
9388 Waters Annie Mrs
9389 Mamac Apartments The
9389 Flaherty J J
9390 Rankin L M
9391 Salin John
9392 Snyder R B
9394 Erickson Edw
9394 Murray E H
9395 Behrens C F
9397 Stachnic C M Mrs
9398 Mitchell R L
9400 Young W L
9401 Mayer Edith Mrs
9403 Daniels E L
9404 Ewen M E Mrs
9405 Hart F G
9407 Coe Ruth Mrs
9409 Davison G D
9410 Santos Gumersindo
9411 Graham R H
9412 Jackson E S Mrs
9413 Barker S P
9413 De Soto Henry
9414 Knowles L J Mrs
9415 Newman M E Mrs
9416 Homola Joe
9417 Thomas E V Mrs
9418 Brune C E
9419 Phillimore Alphonsus
9420 Albatross Motel
9421 Hippolitus J D
9423 Wishart J C
9424 Abbott W G
9425 Goodwin J R
9426 Branks Robt
9427 Drandakis James
9429 Hague A E
9430 Denniston John
9431 Kendrick W A
9433 Walsworth M L Mrs
9435 La Valley L D
9437 Holden B R
9438 Rodgers M M Mrs
9438 Rodgers Margt Bookkeeping Service
9439 Shaw J A Mrs
9439 Lowery Apartment Motel
9440 Schweitzer J P
9441 Fogarty Brothers Transfer
9442 Johanson C H
9444 Brooking F W
9445 Meyer T A
9446 Hair C C
9447 Mustakas P P
9448 Zaggia Carlo
9449 Batt W D
9452 Kesling D D
9453 Long J W Mrs
9454 Joslyn E A
9455 Hoskinson W V
9456 Continental Baking Co
9457 Raible W J
9458 Justus C R
9460 Hutchinson Wallace
9461 Corkery J M
9462 Hoffman S J
9463 Grigg E A Mrs
9464 Erlandson C E
9465 Swaney M D Mrs
9467 Dillon E P Mrs
9468 Lewis C M Mrs
9469 Hammock L R
9470 Dollar Saver Builders Supply Inc
9471 Christy R E
9473 Ward O P
9474 Karay G N
9475 Llewellyn C E
9476 Four Seasons Apartments
9477 Moran V M
9478 Brown E E Mrs
9479 Elam E A Mrs
9480 Clark B H Mrs
9482 Britton H V
9483 Morris B C
9484 Kohrt C F
9485 Standish E W Mrs
9486 Maish A B Mrs
9487 Cappelli M D
9488 Berghman G H
9488 Avalon Apartments
9489 Walling A T
9490 Mc Clamma D R
9492 Cavalier Apartments
9493 Work H G
9494 Wernig A L Mrs
9495 Thomas K E
9496 Gildersleeve R D
9497 Roesch K M
9497 Roesch House Movers Inc
9498 Hanna M A
9500 Landry Horace
9501 Stelzer Harold
9502 Crawford John
9503 Rose R I
9504 Osay Lena Mrs
9505 Laursen H M
9506 Mc Afee E L
9507 Brewer W H
9508 Kinner E J
9509 Hammack J C Jr
9510 Secord L D Mrs
9510 Kendrick H A
9511 Galloway James
9512 Hellmers H G
9513 Bartnick W H
9514 Gravrilakis John
9516 Betts R K
9517 Perry M A
9518 Jasper H V
9520 Duncan J A
9522 Britz L J
9523 Savell W A
9524 Badger W S
9525 Taylor H G
9526 Johnson J D
9527 Dalton R P
9529 Nelson C K Mrs
9530 Smith M H
9531 Rice N N
9532 Robertson H W
9533 Johnston T J
9534 Brewer G J
9537 Brusse H W
9538 Carillon Rug Cleaners Inc
9539 Parker H D
9540 Mc Cormack M I Mrs
9540 Merri Mac Motel
9541 Lindeman M C
9542 Belcher J W
9543 Haddox G C
9544 Bell E T
9545 Lashuk J A
9546 Staton David
9548 Mc Guire S C Mrs
9550 Silver Sands Motel
9551 Thomas Michl
9553 Gulf Beach Motel
9553 Youngworth Wm
9554 Dupuy R E
9555 Saul F H
9556 Esteppe Barbara Mrs
9557 Monnier T H
9560 Walker Henry
9562 Clements J C
9562 Werner Albert
9563 Keyser J C
9564 Nelson Norene
9566 Vellekamp R H
9567 Wick G M
9568 Mendenhall E L
9569 Mendenhall E L
9570 Kropp Walter
9571 Sholine M H Mrs
9572 Gormely G E
9573 Anderson H L Jr
9574 Duncan W R
9575 La Rosa W R

DIAL 442—CONTD

9577 Platte David
9579 Frost C A
9580 Hornbuckle W J
9581 Anderson C J
9582 Mc Cay I R Mrs
9583 Weller S B
9584 Austin Douglas
9586 Vance C D
9587 Warner Jack
9588 Bunce M L
9589 Fairchild Iron Works
9590 Gardner E H
9592 Hilltop Motel
9594 Eberle Anna Mrs
9595 Vander Perren C J
9596 Jones J W Mrs
9597 Thompson A G
9598 Hardin D O Mrs
9602 Associates Finance Co
9606 Druid Hills Nursing & Convalescent Home
9611 Saint Petersburg Junior College
9641 Western Reserve Life Assurance Co
9641 Franchised Services Inc
9665 Aetna Life & Casualty Medicare
9674 Clearwater Gardens Nursing Center
9677 Superior Auto Service Inc
9684 House Of Shi-Boi Inc
9691 Wakeling Levison Williams & Walker
9697 Singer Co The
9700 Van Matre Everett
9701 Bouse G E
9702 Ludington Henry
9705 Poole W H
9706 Curls J H
9707 Jensen Olav
9709 Sorvillo F F Mrs
9710 Gaspelin J F
9711 Barnes C D Mrs
9713 Miller A J
9714 Carapelle Angelo
9715 Coyne T F
9716 Spaulding E T Mrs
9717 Wiseman R A
9718 Weik W C
9719 State Natl Guard Armory
9719 State Natl Guard Co A 2d Bn 124th Infantry
9720 Elm E B
9721 Felix D L
9723 Schneider A J
9725 Chapman T R
9726 Collman G W
9727 Don's Foreign Car Service Center
9728 Lippelman C W
9729 Frid G A
9730 Moody S J Mrs
9731 Bangs R W Mrs
9732 Kaylor H L
9733 Bates T M
9734 Kook John
9735 Brink C B
9736 Gammons Dave
9737 Donner V M Mrs
9739 Joyland Trailer Park
9740 Hall Frank
9741 Lowe E P Mrs
9742 Ludwig J T
9743 Schairbaum H J
9744 Johnson J F Jr
9745 Murnen R A
9746 Weldon R C Rev
9747 Ergas M J
9748 Sinclair C V
9749 Burridge N A
9750 Wilson T S
9751 Murdock H L
9752 Barga H R
9754 Stansbury W B
9755 Church L L
9756 Doherty T N
9757 Miller F G
9758 Godfrey James
9760 Paterson K C
9761 Clare's Coiffures
9762 Ward W M
9763 Curls C D
9764 Poole A D Mrs
9766 Stankiewich A F
9767 George C D
9768 Waldhauer A C
9769 Woodus L B Mrs
9770 Joss Norman
9771 Bowes H A
9772 Link M H Mrs
9773 Murphey H K
9774 Lamparski M N Mrs
9775 Scott R P
9775 Scott Apartments & Motel
9776 Zepka L R
9777 Richards H E
9778 Owens H J
9781 Peltz Marvin
9782 Wheeler Dorothy Mrs
9783 Arnold J B
9784 Harcrow J G Mrs
9785 Toth E A
9786 Yungert A J
9787 Peters E H Mrs
9788 Wells R H Mrs
9789 Shader C W
9790 New Ranch Motel
9791 Masters R W
9792 Anderson M D Mrs
9794 Cavell Gordon F
9795 Schaffer M C Mrs
9796 Dutton R W
9797 Gottschalk I J
9798 Mc Indoo C M Jr
9801 Cann B J
9802 Pica E J Mrs
9803 Miller L M Mrs
9804 Shupe Eleanor Mrs
9805 Hensley R K
9806 Interiors-Garnet Rowley
9808 Degian J R
9809 Edwards Emrys
9810 Wakefield A G
9811 Oceanic Apartments
9812 Russell G K
9815 Filer Annie Mrs
9817 Mc Houl James
9818 Parke R G
9819 Kent Howard
9821 Oxford Mabel Mrs
9823 Giltner E H
9825 Clark G F
9828 Du Bois R W
9829 Powel R M Mrs
9830 Denis Peter
9831 Huer H H
9832 Kinney C S
9833 Campbell M W
9834 Yost L K Mrs
9836 Holcomb H S Jr
9837 Shimer C M
9838 Humphrey Eliz Mrs
9839 Dvorak F C
9840 Hagan W B
9841 Pinkel R H
9842 Bissonnette R L
9844 Dunstan A M Mrs
9845 Wogan Grace Mrs
9846 Van Antwerp E W Mrs
9847 Ferguson H S Mrs
9848 Barker P E
9849 Belvedere Apartments Of Clearwater Inc
9849 Dittman R E
9850 Nassano A E Mrs
9851 Tolman J D
9852 Burke S E
9853 Lang Glenda Mrs
9854 Killian J R Manufacturing
9854 Killian J R
9856 Culm R J
9857 Butiste H J
9858 Sutton R M
9859 Saul Wm
9860 O'Loughlin J J
9862 Johnson M L
9863 Iacunato Frank
9864 Torres J G
9865 Wheeler Harriet Mrs
9867 National Cash Register (Regional Ofc)
9867 Hassel N L
9868 Egner C B
9869 Parrow A J
9870 Bockmill Harry
9871 Litz F A
9873 Hennes Mabel Mrs
9874 Rehm R R
9875 Dodds E B
9876 Washington A E
9877 Williams Rebecca
9879 Worley M J Mrs
9881 Walker G W
9883 Cochran Donald
9884 Clevenger L S
9885 Roll Jess
9886 Bissonette A G
9887 Wilson B L Mrs
9888 Major E G
9890 Drozd R F
9891 Heckroth G G
9892 Edgerton R N
9893 Martin G L
9894 Annis H J
9895 Schellenger N E Mrs
9896 Nokes B B
9897 Thorpe R D
9898 Hanson R S
9900 Clawson M O
9901 Brown L E
9902 Biondi G E Mrs
9903 Roscio Rudy
9904 Pearson A C
9905 Jordan L T Mrs
9906 Young W B
9907 Aitkens R R
9909 Gifford L G Mrs
9910 Bluh M A Mrs
9911 Fuller Cornelia Mrs
9914 Kirchner C C Mrs
9915 Luc Bruno J
9916 Ott Richd F & Associates
9917 White A W Jr
9918 Marsh H F
9919 Hammack L B Mrs
9920 Loomis H S
9921 Plyler G D
9923 Bews H J
9925 Hazelwood E C Mrs
9926 Keltner T L
9927 Stauffer G R
9928 Gerhardt H M
9930 Canger J J
9931 Mac's Beach Store
9932 Moffler R W
9933 Mc Farland J C
9935 Gerber J S
9936 Suncoast Heart Association Inc Upper Pinellas Br
9937 Holan E G
9938 Foster Mariana Mrs
9939 Bingham T G
9940 Silverman Jess
9941 Stewart R C
9942 Ryan R M
9942 Tucker Z R Mrs
9943 Adkison J W
9944 Lenters H J Rev
9945 Ashcraft D K
9946 Mc Connell M M Mrs
9947 Coleman H M Mrs
9948 Grimes B T Mrs
9949 Beck E J
9950 Dolce Joseph
9951 Reeves N J Mrs
9953 Martin E G
9954 Smith R W
9955 Kremzar M M Mrs
9956 Allen Danl
9957 Ritter Wm
9959 Staub D E
9960 Schultz M F
9961 Cline Blanche Mrs
9962 Farina J S
9963 Anderson Maude
9964 O'Hara Clara Mrs
9965 Richardson Harold
9966 Jorgensen Alice Mrs
9967 Barker J D
9968 Shelly H L
9969 Collum C E
9970 Frame D P
9971 Robinson Ray
9972 Presley W T
9973 Alexander R A
9974 Merland C N
9975 Salmon A J
9976 Haynes O R
9977 Steeves B G
9978 Kiefer E A
9979 Hurst W I
9980 Wheatcroft G F
9981 Schuldt P W
9984 Squier M E Mrs
9986 Belknap C O
9988 Lee Geraldine
9989 Stoneburg G C
9990 Blaker D E
9992 Koritsky Jack
9994 White J C
9995 Greenwald H H
9996 Wright E B
9997 Lorenz A C

DIAL 443 PLUS THE FOLLOWING FOUR DIGITS

0324 Stanton H C Mrs
2041 Colpitts Chester
2065 Chandler Luvena Mrs
2154 Le Boulch John
2412 Griffin R E
2682 Nall C M Jr
2944 Eisele Mary
4281 Mc Farland E M Mrs
4282 Jones Pauline
4712 Long S B
5061 Collins Andy
5264 Anderson E W
5602 Ainsworth G O
5663 Spina R A
6431 Jernigan B L Mrs
8343 Wagner G L
8811 Jones W F
8812 Frankland G R
9021 Sweetland R A
9234 Sonnier Alton
9332 Johnson T W Mrs

DIAL 444 PLUS THE FOLLOWING FOUR DIGITS

0102 Norman Hobert
1001 Hampton F E
1003 Wedel M L
1004 Fisher A W
1031 Luctman J J
1032 Twigg P H
1033 Matthews W L
1034 Jennings B S
1051 Baker W H
1053 Larson B E
1061 Brandt M S Mrs
1062 Mc Connell G W
1064 Dorsch G L
1065 Prihoda R J
1071 Johnson Lucien
1072 Wilkinson Mina
1073 Krieg Irma Mrs
1074 Vincent Geraldine
1082 Lemming H L
1083 Wetmore E S
1083 Harper F H Mrs
1084 Merritt J L
1095 Saint Claire E I Mrs
1142 Pier B C
1143 De Vilieger Jerry
1144 Schneider Wm
1145 Stoltenberg G A
1145 George's Electric Motor & Speedometer Service
1152 Woizeski Clarence
1161 Robinson F B
1163 Peterson W E
1165 Nelson L S
1171 Scott W C
1191 Sita J E
1193 Rhodes W P
1201 Hunter Emma Mrs
1212 Stewart H H
1222 Pruitt W C
1242 Shinholser J F
1251 Ramsey B L Mrs
1253 Maddox L R
1255 Syren D G
1261 Sturgeon W R
1262 Roebuck E R
1263 Posey C E
1265 Shelton J A
1282 Smith C P
1311 Hoffman F C
1321 Truluck B W
1331 Prudential Insurance Co Of America
1342 Potts E L Mrs
1343 Montgomery L P
1344 Monroe C T
1352 Sheppard C L
1361 Curtis Doris Mrs
1363 Adams L R
1364 Toepper H C
1371 Merle's Record Shop
1381 Maruck Andrew
1382 Ream J W
1383 Stumpf M A
1391 Kent J M Mrs
1392 Yochem A S
1393 Boughton N J Mrs
1394 Turner R L
1421 Christy D H
1422 Marriott J H
1423 Brazington J M
1423 Brazington Lamp Service
1424 Taylor B V Mrs
1443 Mautz W J
1451 Rinker J F
1452 Salzmann S M Mrs
1453 Ortmann W B
1455 King L H
1462 Adams F E
1464 Stepheson Eliz
1473 Veghte B B
1482 Keller R D
1483 Joyce J J
1484 Roberts V F Mrs
1485 Murray L E Mrs
1492 Roper E M Mrs
1493 Anderson Eyler
1494 Parlon M F Mrs
1512 Cabasin J J
1514 Morris Douglas
1521 Fisher R B Mrs
1543 Contant P M
1551 Waggoner R B
1553 Carlson P J
1554 Pinuel E R
1572 Walker Maud Mrs
1574 Maxwell W H
1601 Grundy N F
1604 Normand S P Mrs
1605 Frey A F
1614 Pauly H C
1615 Story G N
1621 Fournier Wm
1622 Bauerlein Geo
1623 Mayne Wm
1624 Huntley E F Mrs
1661 Flora G E
1662 Myers C W
1664 Dyal E D Mrs
1665 Williams H E
1682 Jones Carrie Mrs
1682 Hill W J
1683 Bell J L
1684 Clark L B Mrs
1691 Lipe B H
1692 Jenkins L D
1693 Silvius L E Mrs
1693 Silvins L V
1701 Reamon M L Mrs
1704 Rose M D Mrs
1705 Christiansen R D Mrs
1711 Hagy M M Mrs
1712 Benton Arth
1721 Dube M R
1722 Miller N E
1723 Littlejohn M H Mrs
1725 Eccles Jeanne
1731 Dious D C
1741 Heuer A E
1742 Melissas M D
1744 Lindquist F D
1745 Von Blon O H
1751 Cuykendall M S
1753 Darragh B M Mrs
1755 Steimer A C Mrs
1762 Bryant E B Mrs
1764 Edwards M M Mrs
1782 Dudley Zack
1783 Nelson M E Mrs
1791 Vacant
1792 Liles Lorena Mrs
1793 King Lloyd
1811 Puckett B H
1812 Springer S S
1814 Gordon C V
1822 White Raymond
1833 Cambell Bill
1843 Wray Florence Mrs
1852 La Flair O B
1863 James A H
1864 Lee F C Mrs
1865 Milton A C Mrs
1872 Roeper W D
1901 O'Brien J W
1911 Thompson J O
1914 Turner W L
1921 Dutton W E
1932 Beier H J
1933 Deily E A
1934 Layden R J
1941 Smith A R
1951 Hasselbaum O H
1952 Rice S A
1955 Mc Kay Grace Mrs
1972 Burton W G
2012 Blackwell E E
2014 Bruzuska J F
2022 Albrecht W P
2031 Tracey E D Jr
2032 Smith L A
2035 Jaberg H R
2041 Brahs Irene Mrs
2052 Mair Thos
2053 Perry E H
2072 Vandenburg J C
2093 Oed H E
2122 Robertson W M
2123 Lowery F E Jr
2124 Burton L F
2142 Heisler Theo
2151 Zehme C H
2161 Royer J A
2162 Meier R R
2163 Walker D V
2171 Patterson J A
2191 Ford Jack Theatrical Agency
2193 Craig R W
2195 Mc Intosh J W
2211 Chilstrom C L

DIAL 444—CONTD
2221 Kline H B
2241 Coachman Road Beauty Salon
2251 Sever R I
2262 Brown H A
2271 Plato J H
2272 Mac Gillivray S D
2273 Christoff J F
2274 Blazys S A Mrs
2281 Anderson C E
2282 Miller A M Mrs
2284 Doyle Rose Mrs
2285 Noble L F
2304 Kepler L J
2322 Hartman F W
2322 Kastner Louis
2325 Mc Clenning G R
2333 Lee L C
2335 Clark J E
2341 Meacham G W
2342 Hammersley P D Mrs
2343 Anderson J W Mrs
2345 Noel N M Mrs
2352 Jones T J
2353 Falana Calhoun Rev
2355 Castleberry Patricia Mrs
2361 Mitchell A T Jr
2362 Keister E W
2381 Olan Mills Studio
2401 Azevedo M T
2403 Nave G W
2404 West M L Mrs
2411 Hutchison W J
2412 Dokken H M
2414 Mesagno A A
2424 Bretz J P
2432 Hart C D
2433 Pfizenmayer Fred
2451 Buono D J
2454 Huffman A C
2461 Breaker R W Mrs
2463 Duncanson J W
2464 Harrison E S
2472 Hayward H J
2481 Resnais O A
2491 Agness S J
2492 Schaufelberger H A
2493 Fuqua C C
2501 Eddy F L
2511 Wells Clyde Realty
2521 Davis J W
2533 Balkema Ruth Mrs
2541 Asher Max
2542 Smalley R C Mrs
2551 Heck E J Mrs
2552 Newman C J
2553 Bennett C R
2563 Stearnes Ernest
2573 Zarb J L
2582 Lance Conrad
2583 Long C J
2593 Perrmann Yvette
2601 Glowaski B J
2631 Trichler W C
2632 Smith R G
2633 Passmore E C Mrs
2635 Quin Walter
2643 Shronk M E Mrs
2652 Shaw M L Mrs
2671 Thomas Clarence
2672 Jenkins W D
2674 Tidwell Maxie
2681 Crowson W J
2683 Fornof F M
2684 Lillie C D
2685 Mc Mullen M L Mrs
2693 Glenn S L Mrs
2694 Pendelton Dan
2695 Mc Kinzie Fletcher
2701 Williams H E
2722 Rowe Earl
2731 Halvorson H H
2732 Fyfe W J
2734 Trumpfheller R F
2735 Diaks M C
2741 Ratliff Viola Mrs
2742 Geer E T Mrs
2743 Graham C C
2744 Barlow M A
2751 Warren W C
2753 Dobson V P
2754 Dixon C H
2755 Post E V Mrs
2761 Cremer A M Mrs
2773 Beard S M
2781 Lent E K Mrs
2782 Larson B L Mrs
2783 Maloney M Z Mrs
2784 Vollwiler G A
2791 Chastain Z B
2792 Hawley D B
2851 Ruttinger A M
2862 Baker R W
2863 Blockel Charles
2864 Dankowski R J
2881 Tichenor D E
2882 Brown R E
2885 Redenbaugh A G Mrs
2891 Hitchen Cecil
2892 Schwalm G L
2894 Felton S L
2895 Yerks Grace Mrs
2895 Mc Gowan Gladys
2912 Wulfert S E R
2921 Shear Magic
2922 Pyrris Helen Mrs
2952 Schneider W F
2961 Lucius Helen Mrs
2972 Polley Howard
2981 Gutshall J R
3001 Habrial Donald
3002 Saddler Peggy Mrs
3003 Wright W E
3005 Larsen C J Mrs
3011 Luckie V F Mrs
3013 Miller R R
3014 Nessl F D
3015 Kluesener Stanley
3053 Smutz Kay Mrs
3064 Lederer M R
3071 Sprentall R G
3073 Govan M B Mrs
3083 Colburn N J
3084 Smith M K
3085 Speicer H E
3091 Perrin L M Mrs
3092 Rawnsley D C
3093 Schultz W H
3094 Stonebreaker W J
3111 Raper Geo T
3131 Cullen J J
3132 Clark P H
3134 Allen E F
3141 Hacker H L
3142 Burnison I C Mrs
3144 Weber J J
3145 Doherty G W
3151 Schmotzer R L
3161 Canton F W
3174 Mc Cracken C E
3181 Stothart Francis
3184 Pitner O J Mrs
3191 Decker E S Mrs
3193 Calvin L B
3205 Moore C W
3211 Murray J H
3221 Ranier Geo
3222 Miller T J
3223 Paige C J
3224 Rader M H
3231 Budt W J
3252 Lawrence E M
3253 Schoenfeld Ethel Mrs
3271 Thibault H P Mrs
3273 Harless Eug
3274 Kimbro M W
3291 Andersen M N Mrs
3301 Eighmie R P Mrs
3302 Coleman M G Mrs
3304 Mc Neil R C
3311 Sarchet H N
3312 Wells M L
3315 Jennings C A
3332 Stevens J A
3333 Lewis D K
3343 Cleaveland D W Mrs
3363 Manley A E
3364 Maeurer H B
3373 Allbritton W A Mrs
3374 Bigger L R
3411 Phillips T H
3412 Sullivan C J
3413 Galloway C B Jr
3414 Knight C W
3421 Fredericksen C E Mrs
3451 Lowe S R
3452 Luebbe J W Jr
3453 Logan R W
3461 Collins R L
3462 Palli M E Mrs
3464 Pastor E l
3465 Pittman E A Mrs
3482 Baradics J A
3483 Wood O B Mrs
3484 Kellogg J G
3494 Cole D B
3523 Durfee J A
3524 Lerch D E
3581 Peterson S J
3585 Kerr K R
3591 Bagwell A A
3593 Litteral B J
3611 Doole C E Mrs
3621 Mason E L
3631 Macrini D M
3641 Slusher Howard
3661 Scheppe D L
3661 Ferguson R P
3664 Morgan H N Mrs
3665 Allen R T Mrs
3672 Tillery Ralph
3673 Partridge John
3674 Roadcap Anna Mrs
3682 Job E L
3682 Job L F
3683 Starr M S Mrs
3701 Frantz R O
3703 Horton E B Mrs
3705 Barringer Blenn
3711 Mc Ilvain N V Mrs
3712 Marston C C
3713 Maxson Frank
3714 Hedler E C
3721 Stewart A B
3731 Coriell C E Mrs
3732 Smith P C
3733 Roach E H
3735 Smith N J
3751 Flowers M S Mrs
3753 Kalb Eugene
3754 Mansur P A
3755 Gillespie T N Mrs
3761 Westfall Albert
3762 Haan Claude
3763 Oblinger L S
3764 Brunton J E
3771 Corser G C
3772 Bibbee Floyd
3773 Small Anthony
3775 Hyland M O Mrs
3791 Elrod R E
3793 Strother F E
3794 Clark G l Mrs
3814 Kennedy H M Mrs
3823 Shelton B M
3831 Tyrell Lloyd
3832 Zorich Michel
3834 Fromholt Mary Mrs
3841 Laverty-Deyo & Associates
3863 Fecske O L
3873 Gerardi J A Mrs
3873 Sorvillo R E
3881 Brain Archie
3882 Monnell Leslie
3883 Zengler Harold
3884 Ritter Dora
3892 Adams Mamie Mrs
3893 Polk Beatrice Mrs
3895 Kennedy Minnie Mrs
3902 Rose Donald
3903 Ballman F Y Mrs
3912 Delseit W A
3921 Cole F B Jr
3922 Ryan R M Mrs
3923 Turpin C P
3932 Gray W P
3933 Fahrion A W Mrs
3941 Mulligan J E
3942 Holt J E
3953 Rocco Peter
3961 Sayre D E
3963 Spindle M H
3973 Strother L E Rev
3982 Coudray Emily
4023 Delucenay Carl
4024 Baker R H
4033 Coggiano John
4043 Gonatos M N
4053 Schroeder Leona Mrs
4062 Stack Stanley
4072 Harris M E
4091 Garrity R F
4093 Short K J
4101 Grimsley Geo
4113 Hill R E
4121 Wiggins J A
4124 Shaffer B E
4132 Mueller L H
4152 Crippen M S Mrs
4153 Jennings R O
4155 Geals J C
4162 Dumrauf A P
4172 Gilbert Paul
4173 Hawkins J R
4181 Wright A F
4184 Mitchell E M Mrs
4185 Kliese Lionel
4193 Tinkle Oren
4201 Knudson J B
4202 Poinsatte I H Mrs
4204 Mosser H C Mrs
4204 Mc Quinn B D
4225 Noh M S Mrs
4231 Jahn M F Mrs
4233 Holzschuh R J
4241 Baird O T Mrs
4242 Kuhne E K Mrs
4243 Johnson Irene Mrs
4244 Mitchell A A Mrs
4251 Stovel E I Mrs
4252 Elliott J L
4253 Mauersberger H R
4271 Clearwater Wig Wam
4313 Schildberg H B
4321 Piland C E
4322 Shindlebower Charles
4323 Lyons B L Mrs
4331 Meadows J W
4332 Woodruff A A Jr
4334 Batstone H G
4342 Reid M D Mrs
4345 Durland H W
4352 Smith C C
4361 Lounsbery James
4381 Fleming R E
4383 Stokes M F
4385 Dwyer C L
4391 Schlager Rose Mrs
4392 Pearman R W
4393 Due E M
4394 Oelschlaeger John
4401 Wood H G Mrs
4403 Pelant J P
4412 Hagen H H
4414 Johnston W D
4421 Force Inc
4422 Ross Harry
4432 Blackburn D L Lawn Service
4433 Newbill W A
4441 Cordell S H Jr
4444 Glassman A L
4461 Day J R
4471 Kraft Alex
4491 Kranz J R Mrs
4494 Sheehan J T
4495 Gleason C L
4522 Community Pride Nursery School
4532 Mc Coy J W
4544 Roach H E
4553 Cornett J A
4563 Waynes Corner
4571 Gray H B E Mrs
4575 Fish V W
4581 Big Store The
4592 Smith J G
4593 Venola E A
4595 Turner O J Mrs
4601 Balckstone E R
4602 Gurzny F P
4605 Sebring Donald
4621 Reed C C
4623 Rufus F M
4632 Cottrill M I Mrs
4633 Lindsay A R Mrs
4634 Risley L S
4635 Allen W A
4641 Masters M M Mrs
4642 Lawson J K
4643 Rogers K G Mrs
4651 Mc Cauley T H
4655 Crawford L M Mrs
4661 Halley J F
4663 Crane B J
4681 Caldwell H D
4682 Anglin W L Jr
4684 Hall C L
4685 Pierson E H
4691 Conrads J P Mrs
4693 Robertson D L Mrs
4694 Harvey Thorndyke
4703 Norwood D A Mrs
4711 Cox Josephine Mrs
4713 Kirby E B Mrs
4714 Reed E K Mrs
4722 Rachford Thos
4743 Schott I M
4753 Smith C B
4774 Carpenter Cornelia Mrs
4775 Harrington F M Mrs
4781 Nelson W H
4782 Cheek C W
4783 Hand W M
4791 Bubb C E Mrs
4793 La Forge J M J
4795 Newell F L
4801 Walker Lee
4802 Sewell Orrin
4811 Clayton A L
4812 Fox C J
4813 Maxton E C Mrs
4823 Fortney L E
4831 Ritchie E E Mrs
4832 Turner M M Mrs
4833 Keilholtz B R Mrs
4833 Fluett E N
4843 Jones W L
4862 Byrne J H
4872 Haynes S C
4873 Ganos E B Mrs
4874 Powers F K Mrs
4885 Mayott R P
4901 Barnas P J
4904 Adkins A S
4905 Miles R W
4913 Cox Clyde
4932 Powers J W
4933 Hamrick R B
4941 Pillsbury J C
4962 Fleming J W
4963 Haley C J
4964 Knecht J J
4975 Ehler C D
4981 Hofer A G
4982 Handley V R
4984 D'Anna J V
5011 Huntling Geo
5013 Stegman Erna Mrs
5014 Brodeur V E III
5022 Fiedler B H
5023 Rock O C Mrs
5032 Knapp R O
5033 Duncan C C
5052 Irons A E
5053 Parsons L F
5054 Dusenbury J F
5062 Brennan E J
5062 Cencioni C V Mrs
5072 Bishop J E
5093 Stow G R
5101 Blacklidge E L Mrs
5102 Vaudreuil D N
5111 Swartz J L
5112 Shreve G D
5113 Mc Cutcheon R E
5121 Oelklaus H G
5122 Dupree W R
5124 Watkins Arold
5125 Day R L Mrs
5131 Macdonald J B
5141 Kentronic Television
5151 Mullen Hugh
5162 Beranek A A
5172 Hughes O D
5192 Stratton A M
5193 Starrett J D
5201 Cook H J
5202 Thatcher A M
5213 Shepard l F
5222 Griffith Robt
5232 Vazquez Manuell
5233 Frye Gordon
5253 Nemeschyd Don
5271 Price B C
5278 Mackay A M
5282 Miller K M
5283 Sonneborn F J
5291 Mallory A A
5292 Sanchez Frank
5294 Rombach C L Mrs
5311 Shepard W R
5312 Line Marion
5322 Sanford S L
5324 Richards S J
5331 Robbins A N Mrs
5333 Mc Combs Geo
5334 Waller W J
5341 Don's Texaco Service
5353 Koch B C
5361 Meiller D V
5361 Spink C C
5362 Thompson R L
5364 Amodio J T
5401 Sears Paul
5403 Keeney A B
5421 Witt W C
5422 Kehoe Wm
5424 Barron J M
5461 Brott R C
5462 De Groot B C
5463 Tisdale V G Mrs
5464 Clements A G
5471 Sims S A
5472 Stephan W F III
5481 Richardson V C Mrs
5482 Dodge B H Mrs
5483 Haney J E
5491 Butler E B Jr
5493 Hanger R J
5494 Mundy W D
5501 Harris W W
5503 Hatton A C
5504 Four Winds Gift Shop The
5511 Elledge M R Mrs
5511 Weis J S
5512 Christian G E
5514 Riemer Cath Mrs
5521 Carol's Beauty Salon
5541 Little Kelly
5543 Brzezinski F B
5551 Dickens Charles H
5562 Dyer E L Mrs
5563 Bryan L W

DIAL 444—CONTD
5592 Moore C B
5594 Dixon L T Mrs
5595 Hall H C Mrs
5602 Burns E L Mrs
5611 Sam's Auto Service
5621 Dunn J P
5641 Johnson Albert
5643 Moss W E
5644 Lewis F W
5651 Penn C A
5652 Thomas R R Mrs
5661 Newton A W Mrs
5661 Saunders Jacob
5663 Harlan C S
5681 Uden Charles
5691 Bowes D R Mrs
5692 Lawson H P
5694 Kohn S L
5705 Hatfield J M
5713 Miller W A
5731 Duncan Levoisa
5732 Walker C W
5752 Ferris E H Mrs
5755 Sibilia Anthony
5771 Saur G E
5772 Robertson W A
5773 Kania S W
5774 Engel K F
5782 Richards J L
5783 Martz K B
5787 Parrock J D
5811 Ellis A D Mrs
5812 Harvey Roosevelt
5813 Dunbar C W
5814 Brown Geo Jr
5831 Newell H R
5834 Davis G R
5851 Wigfall J M Mrs
5852 Gregory E L
5854 Fuller L S
5861 Alexander Lucy
5871 Weiss I A
5873 Hayman C A
5881 Jones Gentle
5882 Brown H B
5883 Trueblood J H
5884 Marroquin Raymundo
5893 Lindsay E R
5901 Curk Geo
5922 Bruder E W Mrs
5924 Townsend A S
5941 Lonyo G W
5942 Evensen C A
5943 Gest T W
5952 Chambers C D
5953 Schaaf J P
5954 Rubright F R
5961 Shields R J
5963 Colvin H E
5964 Donohue E J
5971 Lazar T J
5973 Day M G
5982 Phillips D J
5983 Mock Louisa Mrs
6001 Grantham C F
6003 Clark F A
6021 Meyer Nancy
6022 Stillman F A
6024 Bushell R T
6025 Turner F T Mrs
6031 Hart Electric Inc
6054 Rousseau Cath Mrs
6061 Schenck L R
6061 Flush Wall Radio Co
6091 Sanford E M
6112 Goodier M K Mrs
6121 Mc Callum L C Mrs
6122 Gray A W
6123 Vasconi R V Mrs
6124 Demenske C J
6131 Mc Cormack O J
6141 G A P Air Conditioning Co Inc
6152 King C M Mrs
6161 Christie Alex
6162 Meigh A L Mrs
6182 Lundquist D F
6192 Nalven R C
6201 Collar G R Mrs
6213 Harvey J E
6221 Sorenson G W
6233 O'Hara H P
6241 Eldred F A
6242 Blankenship M R
6243 Girton W J
6244 Holbrook M A
6244 Emerson R S
6261 Hines Lamont
6262 Hillis J M Mrs
6263 Dunn Stanley
6264 Tenney A I Mrs
6271 Anderson C I
6273 Norin J J
6275 Benson C E
6281 Vershure N J Mrs
6283 Gibbons Walter
6291 Mosbeck O M Mrs
6301 Lay J C
6302 Chaney M S
6303 Rex Alonzo
6304 Halterman W C
6322 Bodden P E
6341 Smith T B
6342 Halpern Lester
6342 Light B M
6343 Hoff D A Mrs
6344 Fuentes M C
6351 Bisson Carroll
6361 Lockwood Raymond M
6371 Medeiros Joseph
6372 Taylor A M Mrs
6374 Nelson W E
6391 Page P A II
6401 Miller F H
6401 Bay Queen Motel
6412 Reitzel M C Mrs
6414 Michalik W E
6421 Sunshine Used Furniture
6421 Clearwater Rent-It-All
6433 Green E S
6441 Kinzel V L
6451 Bentz M S Mrs
6452 Thompson J M Mrs
6461 Densler J L
6472 Brazas T F
6473 Lacy L L
6493 Keene J H
6494 Lee H S Mrs
6495 Davis S D
6501 Standish Lorene Mrs
6502 Wadman H C
6511 Leckrone L D
6513 Hook E L
6514 Neal H S
6522 Lee Harry
6524 Knutson Christian
6543 Houser J S
6553 Pappas G C
6555 Stephens Howard
6561 Mills W T Jr
6562 Oglevee S H Mrs
6563 Wright D E
6563 Lergenmiller C Z
6572 Taber M M Mrs
6573 Anderson Andrew
6575 Kircher H J
6581 Kramer M W Mrs
6583 Martin H A
6584 Chiantella Anthony
6603 Sabell John
6604 Leickheim John
6622 Whiting R L
6632 Joost L W Mrs
6633 Cowell E G Mrs
6635 Carlson J N
6642 Norby Grace Mrs
6651 Shaw V M Mrs
6653 Whitefield Cecil
6654 Remsen D B
6691 Stockman L L
6693 Dahlin M E Mrs
6695 Weber Emmert
6733 Clearwater Outboard Service
6742 Diehl R W
6743 Wilson Earl
6745 Wolken T C
6761 Blunt O G
6762 Minor G E
6763 Akins Edw
6764 Harvey D R
6765 Wigfall R B Mrs
6771 Beers H R
6773 Sterrett W D
6774 Bates J L Mrs
6782 Shelley M J
6784 Pfeiffer Adolph
6792 Tivnan J T
6803 Begg Robt
6811 Mayberry W A
6812 Alston Lee
6815 O'Keefe H E Mrs
6823 Coffin Danl
6832 Mc Alpine E E
6843 Browning C H
6861 Mc Collum Oscar
6862 Hankerson Eug
6863 Miles S M Mrs
6864 Wilson M L Mrs
6872 Dawkins J W
6873 Reed M E Mrs
6874 Yonker H K
6882 Elder B L
6892 Phillips L E Mrs
6894 Jones Barbara
6901 Dillon D L Mrs
6903 Bandlow R J
6905 Bowen M A Mrs
6911 Mc Alpine G D
6913 Gains J S
6914 Edgerton P R
6921 Alexander C N
6931 Olsen M G Mrs
6932 Guthoehrlein O K
6941 Lang H W
6943 Walton B E
6944 Wolski A F
6945 Kuehne W F
6951 Jansen R L
6971 Knoll G C
6972 Harvester C T
6973 Ringwood T E
6974 Mc Cormack I M Mrs
6981 Baker H E
6982 Igidio Rocco
6992 Steinmann W E
7012 Lowry A J
7021 Adams J L Mrs
7024 Matlock E G Mrs
7031 Edison R E
7032 Johnson J W
7034 Bolton W E
7035 Sheehan L M
7041 Long T L
7043 Mills J F
7053 Keith A E Mrs
7063 Joyce J P
7073 Case R W
7081 Gibbs M C Mrs
7084 Hunt H R Mrs
7091 Stokes Edw
7092 Ingram J C
7094 Williams W A
7095 Jackson B W Mrs
7101 Irvine H G
7111 Rogers C E
7112 Rowe L W
7114 Dixon H E Mrs
7121 Dinwiddie J I Mrs
7132 Sturm R J
7135 Poumairat R B Mrs
7142 Swarteslander John
7143 Ciufia A O Mrs
7145 Griffith B H Mrs
7154 Kinslow W E
7161 Moore G C Jr
7162 Robinson C M Mrs
7163 Pontius H E
7164 Kessler W C
7181 Monroe J S Mrs
7182 Przygocki A J
7191 Jones H C
7192 Butler E G Mrs
7193 Snyder G E Mrs
7202 Morberg I A
7204 Smith C A Mrs
7205 Kronstrand P G
7211 Greiner W J
7221 Kendrick Frank
7222 Smith R L
7232 Harman G N
7233 Culp D F
7234 Pecoraro Nanalee Mrs
7235 Blyler K D Mrs
7251 West P H
7261 Fleischer R A Mrs
7262 Knowe H E
7264 Gable M I Mrs
7271 Vitro Joseph
7272 Walters G G
7274 Chapman H H Mrs
7281 Hurston P H
7282 Cherry Young
7283 Arnold I E Mrs
7292 Mc Call C W
7302 Gillmann C M Mrs
7303 Straight F O
7311 Morrison H L
7312 Pahucki A F Mrs
7314 Roose P F
7322 Landrum R L
7331 Mather Of Clearwater Inc
7341 Snyder F V
7342 Trenton Motel Bay Apartments
7343 Schweitzer H M Mrs
7345 Gorman J J
7362 Le Pire Margt Mrs
7381 O'Neal's Restaurant
7392 Reed S W
7393 Forrest J R
7394 Youngquist M A
7401 Esch D C
7403 Clark E A Mrs
7404 Livermore R B Mrs
7411 Sturtz J P
7413 Scott R E
7431 Schultz Geo
7432 Lohr H P
7433 Jorgensen E P Mrs
7442 Ahlers D M
7463 Gunzelman Edw
7471 Modern Arts Dental Laboratory
7481 Slane A R
7482 Phillips Richd
7502 Dad N Lad Barber Shop
7511 Fairway Arms
7511 Fairway Arms
7512 Maston P M
7521 Weeks Eva
7522 Jackson Lena
7524 Cherry Thos
7532 Dupper W E
7534 Mennie L M
7535 Child N M Mrs
7544 Shaw C C
7561 Roberts R C Mrs
7573 Ackerman E C
7575 Whitham Clifford
7582 Green N C
7611 Webb's
7621 May Russell Mrs
7622 Crossley John
7623 Hanna Clare
7624 Pfeifer Harry
7631 Akers Fredk
7633 Morse C J
7634 Powers W T
7641 Wyllie Edw
7651 Lewis T B Mrs
7661 Amber Tides Apartments Motel
7673 Aye F H
7702 Ellis A L
7704 Meek J S
7704 Blaikie M A Mrs
7721 Stipp D L Mrs
7722 Lewis J H
7724 Farstad G G
7732 Slimon Margt
7733 Benz Sam
7751 Sullivan T L
7762 Joe M R Mrs
7763 Ball E V Mrs
7770 Nolte Carl
7781 Welch C M
7801 Hagen R P
7812 Nielsen C N
7815 Rambert H J
7822 Fields Benj
7844 Asia Nathl
7851 Le Vesque R J
7853 Kinner B B Mrs
7854 Panos G D
7861 Bonadies S M
7871 Singletary Saml
7873 Williams I Y Mrs
7874 Cowart Annie Mrs
7881 Meredith E J
7882 Meinel I C Mrs
7883 Blair P W
7901 Five Points Electric
7915 Kernan J F
7932 Huston M M Mrs
7943 Bowker E R
7944 Mackin Fred
7951 Sands Apartment Motel Robbil Inc
7962 Miller V E Mrs
7965 Couch H F
7965 Couch C L
7982 Warren G L
8001 Anderson J A
8002 Schuster D K
8003 Piekarski M G Mrs
8012 Scott G P Mrs
8021 Nadreau L H
8022 Weisel J W Jr
8041 Cartner D R
8043 Mc Guire J T
8045 Fewell A B Mrs
8053 Kane Frank
8061 Thompson H C Jr
8063 Heidt Edw
8065 Voakes Leroy
8071 Miest L O Mrs
8073 Brushaber R F
8074 Letsch Anton
8083 Mercer R F
8084 Evans G W
8091 Schasane F J
8094 Olsen Ragnvald
8101 De Armond Arth
8104 Godwin A T
8121 Buchen B K
8122 Nelson G E
8151 Mortz Ralph
8172 Smith Geo
8175 Killian J S Mrs
8181 Kerstein Richd
8182 Klishus Anthony
8184 Dart E W
8185 Pitman C C Mrs
8185 Linfor I L Mrs
8192 Burton Leroy Rev
8201 De Groot F M Mrs
8202 Stewart P B
8204 Hyde E H
8211 Plecker Mac
8212 Melko J S
8223 Kersky C M Mrs
8224 Freeman J L
8225 Gillespie F C
8231 Scott Joseph
8242 Traud G C
8252 Brown A E
8271 Brunen S A Mrs
8281 Coachman M R
8283 Scales R W
8304 Cunningham Mitchell
8311 Hummel J F
8312 Lewis F M
8313 Hoopes R T
8321 Hutelin A P
8323 Moy G V
8344 Heeter Uriah
8353 Carman J B
8371 Perkins M H
8381 Mason M K Mrs
8391 Alley L E Jr
8392 Peterson C A
8393 Pearson V H
8394 Sherrard H M
8402 Houchard H H
8413 Mac Kenzie C B Mrs
8432 Asch L L
8451 Jones W H
8453 Mc Elwee V S Mrs
8461 Page P A
8462 Reed S J Mrs
8463 Russell E H Mrs
8464 Staab B M Mrs
8481 Girard A K Mrs
8482 Clark D N
8484 Brown G C Mrs
8485 Humbert Louis
8492 Ballance J J Mrs
8493 Schmid N J Mrs
8494 Aldridge A J Mrs
8495 Fairley C W Mrs
8511 Whitney A W
8521 Geiselman E J Mrs
8522 Stevens J M
8523 Dunlap C W Mrs
8524 Kiefer H J
8532 Kendzieriski J J
8534 Hehr C I
8541 Baskett R H
8543 Paulger E A
8551 Deas B L
8553 Flynn L V
8555 Kent A M
8562 Griffin Dale
8571 Thomson R M Mrs
8572 Auve C M Mrs
8574 Forrest T E
8575 O'Brien P J
8581 Schultz R W
8582 Fewell Joseph
8584 Pequignot M I Mrs
8591 Smith Jane Mrs
8592 Toth G J
8592 Enright Josephine Mrs
8593 Wright E J Mrs
8595 Sedita Louis
8604 Boomhower L D
8611 Knight L F
8612 De Huff M R
8613 Herndon J F
8614 Boatner A K
8621 Wiseman K S Mrs
8623 Reynolds Edna
8632 Beal Harold
8641 Mack P E
8653 Schaettgen A F
8681 Hanson B M Mrs
8682 Birchall W B
8683 Cook Harry
8693 Williams K T
8702 Moore L L Mrs
8703 Lawson A O
8704 Moore E C
8711 Floor Masters Inc
8731 Crawford & Co
8741 Blackert H F
8744 Schwarz E W
8751 Faubel L E
8752 Ross D S
8761 Santiago L G
8771 Werstler A J
8773 Priewert F C
8774 Newsome J W
8781 Mc Guire A M
8783 Bowles H L Mrs

DIAL 444—CONTD
8791 Fenech A J
8831 Barbour Haskell
8841 Fender J E
8844 Wiant E M Mrs
8845 Jeglum L A
8853 Campbell J A
8861 Stetler B S
8864 Schrickel L N Mrs
8872 Andriella J R
8873 Burgarella A F
8874 Clapham R L
8875 Jewel S A
8881 Moriarty M J Mrs
8882 Buhmeyer G L
8883 Ulmer J S Mrs
8893 Stone G B
8901 Jewel E A
8902 Bryant M L
8903 Rieser C W
8904 Nimtz A M Mrs
8911 Haugli I E
8912 Adels W P Rev
8942 Hartley A H
8943 Karas Steve
8952 Yount C A
8973 Marcopoulos Harry
8981 Dickerson H N Mrs
9001 Marcell C B Mrs
9002 Urban F W
9003 Barrell A I Mrs
9004 Rhodes Harold
9011 Mc Evoy W J
9012 Beach H C
9013 Mc Cracken M I Mrs
9015 Gayle J L
9021 Hicks H A Mrs
9025 Greene D D
9031 Young E R
9033 Downing W T
9034 Hicks A O
9041 Hamlin Leo
9042 Crawford J M
9043 Ulshafer P C
9044 Rosquist E W
9061 Stewart E G
9062 Keegan J L
9063 Stearns A M Mrs
9064 Williams R M Mrs
9073 Stich S M Mrs
9083 Forcella Felix
9085 Husband A K
9091 Dewey I M Mrs
9092 Mangogna Peter
9093 Ayres O W
9094 Muntzner F S
9102 Stich W C
9105 Golightly A R
9111 Rominger O M Mrs
9112 Sceusa Phillip
9114 Crapsey K M Mrs
9121 Schultz M C Mrs
9122 Hartsook B J Mrs
9123 Morrison J H
9131 Pierce E L Mrs
9132 Shaw V J Mrs
9134 Volkman K T Mrs
9142 Emery Dede
9143 Parsons D B Mrs
9143 Follmer C D
9144 Kempf Augustin
9145 Dykema C D
9151 Kennedy F J Mrs
9152 Conlon R T
9153 Diliberti Dino
9161 Stettner J A
9162 Bevins R S
9163 Deitemeyer E G
9164 Goman L M
9171 Yonker John
9172 Buczinski E J
9173 Sobil Frank
9174 Pearce N A
9181 Hansen Otto
9182 Bosworth Ruth Mrs
9185 Hands Coleman
9191 Wickler C F
9192 King G H
9201 Kline F B
9204 Phelps L H
9205 Walknetz N F
9211 Gabbard H E
9212 Grandic A D
9222 Jobst M E Mrs
9223 Mc Ghee C C
9224 Lockett Herbert
9231 Dobos Joseph
9261 Hackman H F
9262 Stevens L B Mrs
9264 Roach R J
9272 Juillerat L A
9274 Woodson C J
9275 Lapp B L Mrs
9283 Marsh L E
9291 Lisec Otto
9303 Stevens W P
9304 Pyatt A E Mrs
9305 Evans A E Mrs
9321 Mattingley W H
9322 Nathan S J
9325 Moser W A
9325 Moser Appliance Co
9331 Bradfield R B Mrs
9332 Falconer T J
9335 Perkins M P Mrs
9354 Vanderlaan R A
9362 Tucker J W
9363 Buhmeyer L C Mrs
9364 Genge Abram
9371 Crooks C L
9373 Coppinger F D
9375 Keith J M Mrs
9382 Matthews E M Mrs
9383 Wright B M
9385 Lyle L G Mrs
9401 Brown M V
9403 Getz V E
9404 Koonce P B
9411 Pirie Joe
9412 Walbolt F B
9421 Kisby A F
9422 Stedman M L Mrs
9423 Harris C H
9431 Roth G F
9432 Mc Cord M E
9433 Clemens A B
9435 Van Dale E G Mrs
9444 Dokken V L
9451 Sabin R L
9452 Fisher J L
9453 Slawson M S Mrs
9454 King J G Mrs
9461 Yarnoff W J
9462 Teeter M M Mrs
9463 Bardill M A
9464 Ditmore P E
9471 Walker R F
9474 Knippenberg A H
9481 Greenwood J C
9491 Burnham H H
9501 May W N
9504 Fisher C E
9511 Kraus J E
9512 Christopulos C C
9513 Carlson C A
9514 Miller R A
9521 Arnholt W S
9522 Seiter Fredk
9523 Safourek N J
9524 Weber O G
9531 Seiffert E K Mrs
9532 Herndon M M Mrs
9532 Melton S A Mrs
9533 Finley E B Mrs
9535 Vasher D J
9541 Al-Jo Court
9542 Brammall M C Mrs
9544 Fink C L
9561 Connell W B
9562 Pryor F D
9571 Day W G
9572 Holt E W
9574 Madden M F Mrs
9575 Phillips E K Mrs
9601 Townsend C W
9603 Ford L F
9604 Smith J M Mrs
9611 Wykoff F C
9611 Skytop Motel
9622 Reeves C W
9623 Herrschaft H C
9624 Kretschmer A H
9625 Gaspelin F V
9631 Littlefield Walter
9632 Schneeloch Walter
9633 Edwards E J Mrs
9634 Hanger R J
9641 Beneke G W
9642 Bortles L L
9643 Lee E A
9652 Townsend R T
9653 Mulligan W J
9654 Perry G L W Mrs
9661 Janes B M Mrs
9672 Venus Motel
9673 Hast A E
9691 Noble R E
9692 Sims Laura Mrs
9693 Hatfield B B
9695 Garnett E N
9711 Hassall R E
9722 Dyer J W
9723 Ladendorf C H
9724 Weitzel R N
9725 Mc Call I L Mrs
9742 Boothroyd E P Mrs
9744 Hall R F Jr
9751 Panczner W J
9752 Clark J A
9753 Ruzich Joseph
9761 Brammer Arlie
9762 Young J R
9763 Chancey A F
9764 Whitney A L
9771 Sanders Larry
9773 Professional Barber Shop The
9774 Ballance D G
9783 Burris G A
9801 Thomas K M
9822 Henley A T
9832 Taylor E A
9833 Mc Gugan J R
9842 Heard Alex
9851 Greve Martha Mrs
9852 Ward L H
9854 Epps J D Rev
9855 Soderstrom C E
9862 Miller J H
9863 Crum Clarence
9872 Cummings J F Mrs
9873 Tutt Nathl
9874 Emery L M Mrs
9881 Wheeler H L
9891 Doren F E
9892 Larrabee M M Mrs
9892 Hill H L Mrs
9893 Van Scoik L M Mrs
9895 Zahn N E Mrs
9901 Miller M F
9902 Bell U B
9904 Chalmers Sarita Mrs
9911 Jenks Mabel Mrs
9914 Scott M A
9941 Perenich Guido
9943 Bors Frank
9944 Freudenberg F G Mrs
9951 Gabrielson J E
9952 Esposito C D
9953 Kapetas A G Mrs
9954 Daglis J M
9962 Head C A
9963 Timmins E T
9964 Stagge J H Mrs
9964 Hohendorf F M Mrs
9965 Coates J L
9971 Reynolds F J Mrs
9974 Austin Robt
9975 Kay E H Mrs
9981 Sears W W

DIAL 445 PLUS THE FOLLOWING FOUR DIGITS
1012 Little Deloris Mrs
1031 O'Neil E R Mrs
1033 Eich R C
1042 Littleton W J
1043 Williams F L
1044 Miller J H
1052 Poinsett G L
1053 Woolridge E M Mrs
1054 Glenn M L Mrs
1072 Kean H F
1074 Woodie W W
1083 Zanders B Y Mrs
1084 Sawyer Philip
1092 Di Petta M N
1111 Harris Delmar
1122 Miller E R Mrs
1123 Petit P A
1131 Grant Wm
1133 Marina Motel
1142 Newman J B
1143 Shepard V F Mrs
1144 Tsacoumangos Charles
1161 Schmitter B A
1162 Myers H E Mrs
1163 Parkinson L H
1164 Trainor J P
1171 Baker Melvin
1173 Jennings F M
1184 Hohmann E C Mrs
1201 Wilson H L
1202 Goza E W Mrs
1203 Gruber Esther Mrs
1204 Grice A K Mrs
1211 Ace Arrow Motel
1211 Nicholson T J
1231 Mietus V M
1232 Heller R R
1234 Bergstrand F H
1241 Crognale Lawrence J
1253 Munger E O
1261 Duncan Loren
1262 Avery E F
1271 Dale A M Mrs
1291 Modern Beauty Shop
1301 Shaar Clara
1302 Speed Geo
1303 Gorner Robt
1304 Humphries Sandford
1313 Economides Gust
1321 Hansen Einar
1325 Covert Apartments
1352 Kull C E Mrs
1362 Cristiano Canio
1372 Smith P W
1374 Lovelace R A
1375 Sullivan R W
1381 Major E H
1382 Wiseman B M
1383 Carlough W N
1384 Naery J S
1412 Pettis B F
1441 Brown H L
1443 Martz M M Mrs
1451 Claxton S G
1491 Bender D D Mrs
1501 Butler Charles
1502 Penabade Rolando
1503 Bearden R B
1504 Mac Watters K R
1511 Boulevard Awning & Venetian Blinds
1532 Roland B L
1533 Sharpe E K Mrs
1534 Barrett L R Jr
1553 Mc Avoy J J
1561 Eckhardt A M
1563 Sabin E L Mrs
1572 Whitaker H D
1573 Cekau F J
1581 Clarke Philip
1581 Ak-Sar-Ben Motel
1592 Cheyne Walter
1611 Wright J E
1612 Leege N G
1613 D'Antoni Romano
1615 Schultz W A
1621 King J R
1623 Funderburke B M Mrs
1624 Denlinger C M
1633 Smith S L Mrs
1652 Clemons E L Mrs
1655 Connell V B Mrs
1662 Casper W L
1663 Schneider R H
1673 Cartwright A R Mrs
1685 Kauer W F Mrs
1692 Gresham E B Jr
1702 Read Ernest
1703 Rainnie Robt
1704 Bates Wesley
1722 Orcutt H M Mrs
1723 Meredith M E
1724 Hilliard W G
1751 Martin J M
1763 Darby James
1771 Berry H E
1773 Livesay K M
1781 Brockmeyer G H
1782 Hitchcock C H
1784 Gust R P
1791 Wurnig Frank
1792 Harris E S
1841 Huger L L Mrs
1841 Lewis A J
1852 Slean J P
1853 Curls E L Mrs
1855 Reinhardt R M
1862 Horner Arth
1884 Zipperer M C
1911 New Spot The
1912 De Kreek H L
1921 Cummings M H
1922 Clayton D R
1931 Curl E J Mrs
1932 Cribbs H M Mrs
1933 Sullivan Rebecca Mrs
1934 Scott M E Mrs
1941 Florida Statistical Service
1953 Mac Farland J J
1954 Bohrer Elsie
1961 Boswell G W
1963 Wilkens L R
1971 Horvath E L
1973 Lube F W
1974 Weyant Arth
1975 Wright J F
1982 Baker M F
1983 Lamb Clifford
1984 Powers W A
1985 Smith J R
2011 Holler W E
2012 Carl E E Mrs
2014 Dunn C H Jr
2031 Holdaway J W
2032 Poole Gladys Mrs
2033 Sander Richd
2035 Clark S M Mrs
2042 Novotny T S Mrs
2044 Simmons C Mrs
2051 Plate J W
2054 Simmons D J
2055 Manzoli T Z Mrs
2061 Mc Comb H V
2063 Mc Nary J A
2064 Hubbard F R
2071 Greenwood J D
2081 Ziegler M A
2083 Hoffman H L
2091 Frost J D
2092 Amsdale R L Mrs
2094 Dick V J W
2095 Kepner B S Mrs
2112 Hunter E W
2113 Schultz C J
2121 Italiano J G Mrs
2122 Mayer G F
2123 Braasch R T Mrs
2125 Butterfield J J
2131 Cox W A
2133 Wolfe J H
2134 Lacher G E
2142 Wilson W W
2162 Kimmel C G
2171 Groh N M Mrs
2173 Bria A J
2174 Reissner O K
2175 Hubbard E B Mrs
2191 Zubler L H
2192 Cohrs W S
2193 Kiefer H W
2194 Janus E C
2201 Forte Alex
2203 Williams Belle Mrs
2232 Armbruster B K Mrs
2233 Dixon Nathl
2241 White J F Jr
2253 Read Richd
2254 Comer Studios
2255 Del's Barber Shop
2264 Grimsley H L
2282 Dutton J L
2283 Gabriel P F
2294 Cruger H J
2301 Suiters R J
2302 Clark C G
2303 Papen J E
2311 Miller E W
2321 Ingman R O
2323 Hunt H W
2333 Smith Joel
2370 Peters Tina Mrs
2372 Coberly A B
2373 Schollert H L
2401 Schwab A L Mrs
2412 Tamburrino Lee
2413 Lombard F E Jr
2431 Greenberg Gertrude Mrs
2433 Berkey H M Mrs
2452 Mc Elheney Florence Mrs
2481 Spink T W
2482 Mellor A M Mrs
2484 Happick J A
2485 Seagren Frieda
2491 Mann Leigh
2501 Van Arman Paul
2502 Knight L F
2503 Oester O W
2522 Tank T M Mrs
2524 Mc Allister P E
2525 Unsderfer A H
2535 Hertle E D Mrs
2541 Reese David
2543 O'Brien R M
2544 Stevens M J Mrs
2545 Gioletti L L
2551 De Clercq C F
2553 Mosher G R Mrs
2555 James R H
2562 Lang Arth
2563 Hayes Edw
2564 Gruenenfelder Harold
2572 Drain T W
2574 Saint Julien Florence Mrs
2581 Marshall Esther Mrs
2582 Smiley V X
2583 Hoffman R E
2592 Gibbs R A
2594 Clement Wm
2601 Locke G B Mrs
2611 O'Neill F A
2621 Gordon R E
2622 Jacquerod I A Mrs
2623 Ortiz A L Mrs
2624 Phillips M L
2641 Walton J F
2643 Green A G
2644 Miller B E
2652 Ghiron Doris Mrs
2661 Echo Sails Apartments
2661 Mc Mullin Donald

DIAL 445—CONTD
2672 Watson S A
2673 Powers Martin
2674 Lindemann Eddie
2681 Egbert R S Mrs
2691 Freitag E M
2692 Shontz Cora
2693 King R P
2694 Guthrie A H Mrs
2701 Laing Geo
2702 Lewis Mortimer
2705 Letson H W
2711 Customized Trade Price Service
2733 Carpenter E W
2744 Kraner C E
2753 Layland R L
2813 Tick Tock Jewelry Shoppe
2832 Hollingsworth I E Mrs
2834 O'Neill G J
2835 Acton W M
2841 Meyer L O
2842 Peck L E
2843 Page J A
2851 Bishop Oren
2852 Boughton Lawrence
2853 Cherry M E
2861 Kennedy C P
2871 Hilgendorf E J
2873 Jones H M
2874 Sarver F R
2891 Mc Manus F C
2894 Triebel F F Mrs
2895 Vardell M A Mrs
2924 Holland P C
2925 Pastorius L E Mrs
2941 Smith H C
2952 Steingraber F T
2961 Woelfel W C
2962 Bruback T M
2964 Stormont W L
2981 Kuhnen John
2983 Stevenson J B
2984 Hoff Wm
3012 Little R B
3013 Garms E C
3014 Sarafian D H
3021 Enholm Axel
3022 Clayton E O
3023 Moore H L
3043 Campbell T J
3051 Cosler W W
3053 Maddox A J Mrs
3061 Weber Edw
3062 Berrish John
3071 Barkley J W
3072 Schreiber W A
3073 Ellis E B Mrs
3075 Black Jane Mrs
3083 Rodrian M P
3092 Mazurek V J
3101 Mc Mullen N L Mrs
3102 Kurbs H C
3103 Robinson J L
3104 Beatty W H
3111 Barry W L
3112 Simonsen V C
3113 Doerr M C Mrs
3115 Mason E P
3121 Somarindyck G A
3123 Sherrick Ellen
3141 Gulf-To-Bay Cleaners
3142 Palka Mary Mrs
3143 Hay J M
3144 Hitchcock Frank
3153 Schell Gladys Mrs
3154 Harris Joseph
3161 Mc Namara F G
3171 Turner M H Mrs
3172 Lovell Lillian Mrs
3173 Brummett Viola Mrs
3174 Osten M V D Mrs
3182 Albanese Nicholas
3191 Hansen John
3192 Henning A H Mrs
3192 Camp W W
3193 Lohman M E Mrs
3194 Wood S E
3201 Butcher G H
3202 Wilson E E
3211 Webbs A W
3222 Dibb J E
3232 Schaffter M C Mrs
3234 Miller R A
3251 Golden Gate Apartments
3262 Marks W H
3271 Androff Kime
3272 Lopes A L Mrs
3273 Parker W C
3275 Kenyon L H
3281 Hubsch H M Mrs
3282 Bissell V L Mrs
3284 Diaz F R Jr
3285 Wink Julia
3293 Lake D E
3311 Breezeway Motel
3311 Richardson L S Mrs
3312 Jackson D A
3332 Sichterman Herman
3333 Woodbridge A J
3334 Disabled American Veterans
3341 Jewell O H
3342 Hammann J H Mrs
3343 Lininger C A
3344 Stofer M E Mrs
3371 Glessner E K
3373 Stauffer L D
3374 Studwell C P Mrs
3382 Zimmerman Charles
3383 Clark L M
3384 Du Mez F L Mrs
3392 Williams C K
3394 Blackburn W F
3401 Bauer A A
3404 Krawiec R J
3421 Unger F A
3422 York J G
3424 Woodliff L D
3431 Wylie L E Mrs
3432 De Vito James
3433 Donut Delite Bakery
3441 Mastorides Aris
3452 Fink Frank
3471 Mathews M P Mrs
3472 Monyak Charles
3473 Berg C A
3474 Hoon J B
3481 Joel Arth
3484 Ferris R H
3501 Register Saml T
3524 Ibis Apartments
3525 Hayes E P
3531 Bussman H L
3533 Nelson R P
3553 Kant V C Mrs
3572 Opperman Bernice
3574 Himmebrick Earle
3581 Elliott J C
3591 Mathews R K
3594 Fischer A W G
3611 Goddard R E
3623 Perkins D G Jr
3625 Stevenson G H
3631 Martin J C
3632 Wallace W W
3633 Pasqua F J Mrs
3634 Skorjanc J I
3641 Gentry M E
3643 Zorzin Peter
3662 Sack L R Mrs
3672 Mayer Edw
3673 Hill Eva
3683 Dianastasis Ernest
3691 Bidwell O E
3692 Robinson Cleve
3693 Hendry S C Mrs
3695 Bennett Louise Mrs
3721 Ellis F B
3722 Johnson H C Mrs
3723 Partridge A L
3724 Allen H A
3733 Grunewald H W Mrs
3737 Stavropoulos Steph
3754 Held R R
3761 Hattersly J F
3764 Salzgeber T L
3773 Morrow D A Mrs
3803 Blasewitz R E
3805 Johnson W J Jr
3812 Ingram F C
3813 Voltzow G R
3815 Gregg S L Mrs
3823 Kostas Mary
3831 Littleford J S
3832 Goldstein Saml
3834 Jones S D
3852 Schaal Delmar
3853 Wenner Betty
3861 Garcia Gonzalo
3865 Carshore W J
3871 Sovia Andrew
3872 Barker L H Mrs
3882 Gates A A
3890 Salamone M D Mrs
3892 Pooton F G
3894 Gresham E B
3903 Hauch E G Mrs
3915 Baker H E
3942 Strobel L E
3944 Haire D W
3945 Moore S S
3951 Pendleton C P
3952 Arnold A C
3953 Johnson P C Mrs
3981 Ross R J
3982 Colvin W C
3983 Grant B F Mrs
3985 Martin F L Mrs
4001 Superior Ambulance Co
4022 Kaufman P Z
4023 Young M J
4024 Thomas D B
4032 Woods W H
4041 Coderre E J
4042 Rentz C E
4043 Buskey R C
4045 Anderson J C
4061 Hoffman J A
4062 Hooton W J
4063 Mc Carthy L J
4064 Todd H R
4071 Silkett V W
4083 Kemmett D M Mrs
4092 Streger F C
4101 Stratton P R
4103 Gonyo R A
4111 Azcey Aquiles
4114 Hite C M Mrs
4114 Kelley Ora Mrs
4115 Ruch J A
4121 Jackson L J
4122 Stahly A T Mrs
4124 Sangster W J
4141 Alexander L H
4152 Swope L L
4153 Lieupo H L
4155 Wright Jess Rev
4162 Jones R T
4163 Rice E J
4171 Scales M D
4172 Taylor R L
4182 Stinson G B
4184 Flanary H W Jr
4185 Short R G
4191 Nidiffer J K Mrs
4193 Hauler Arth
4194 Wierengo R J
4201 Mac Aulay J D
4203 Baldwin E M
4204 Fellows R L
4211 Parker Glenn
4222 Blizzard R W
4242 Foster R B
4243 Robinson C H
4244 Spain C W
4251 Fan-Will Apartments
4261 Blue Skies Apartments
4271 Head J J
4273 Taylor Amanda Mrs
4274 Spyies A G Mrs
4275 Jones B S
4281 Calendine R A
4282 Foster E F
4292 Kirk Joseph
4294 Walker E S Mrs
4301 Sherburne C W
4313 Tragos J G
4332 Baars Joseph
4333 Sweigart B A
4335 Jordan M E Mrs
4341 Fambri Ennio
4351 Scussell L J
4361 Soden L E Mrs
4364 Bowling W H
4365 Hoag J D
4383 Mills H H Rev
4384 Waugh C C
4402 Steele R C
4413 Oakley Hugh
4415 Roberts G S Mrs
4422 Marchiselli F A
4424 Ravel I L Mrs
4425 Hill C E
4432 Klinect Lester
4451 Reynolds James
4452 Reynolds C H
4453 Garnier J B
4454 Braaksma Dewey
4464 Reynolds A L Mrs
4464 Boschen E R Mrs
4472 Waschak G H
4473 Schaerer H V
4481 Bucko A F Mrs
4482 Pritchard T W
4484 Elwin G B
4511 One Hour Martinizing
4524 Woodward Gaylord
4532 Brooks A Mrs
4534 Huntley G W
4543 Shugars A L
4544 Strobel A J
4561 Mc Mann Carl
4562 Kingon M M Mrs
4563 Madderom Johanna Mrs
4564 Clausen H P
4582 Fitzsimons H S Mrs
4601 Parker L H
4602 Robertson Thos
4604 Ulfers Fredk
4621 Braund A C Mrs
4622 Waight N H Mrs
4623 Perry Andrew
4624 Frevort Emma Mrs
4631 Koebele E J
4632 Webster R K
4633 Hartz A E Mrs
4661 Harvey E C
4663 Burley D J
4672 Kogut Walter
4682 Patterson H F
4691 Conaty Dorothy Mrs
4692 Warner W O
4693 Moody G H
4701 Minard G J Mrs
4702 Smith S L Mrs
4703 Holmes E M
4705 Riddlebarger G L
4711 Simpson E W
4712 Taylor J S
4713 Insco E M
4722 Selby C E
4725 Weser W M
4742 Bumbery L F
4744 Kuelling H I Mrs
4782 Burdette S H
4783 Goulding D H Mrs
4784 Bynum A L Mrs
4797 Medalie Mildred
4801 Craig M J Mrs
4821 Kenz Inc
4823 Kazar E J
4832 Brogan D A
4834 Mesler M H
4835 Gabriault E J
4842 Neubauer W T
4851 Nicholson E K Mrs
4852 Augsbach C W
4853 Jorgensen Geo
4854 Lippe B M Mrs
4862 Primmer Harold
4863 Burgeson R A
4865 Leisey Harry
4871 Frees B J
4873 Hackbarth T E
4881 Van Diver Doris Mrs
4882 Milner J W
4913 Conlin H B Mrs
4922 Waschak John
4924 Rogan J J
4932 Peterson D H
4933 Meyer J W
4934 Blair P C
4941 Aldrich A A
4942 Froehlich L G
4943 Wood P M Mrs
4944 Emerson Norman
4952 Park Wesley
4954 Thompson V A
4971 Warren F E
4972 Park Gladys Mrs
4973 Szwed J A Mrs
4974 Turner J W
5011 Greason J M
5013 Beebe E I Mrs
5014 Vaudreuil G M
5023 Milam J C
5032 Barker C S
5041 Petellat M W
5053 Arnold Bakers Of Florida
5061 Moon C B
5062 Schaeffer F W
5063 White W T
5064 Feltz Donald
5071 Cunningham C C
5084 Pringle J K
5091 Duryea M P
5102 Shepard W C Jr
5112 Wilson J M Mrs
5112 Wilson Printing
5112 Wilson H F
5114 Benjamin John
5124 Jones W F
5125 Austin J R
5141 Thim C J
5153 Mc Intyre V F
5161 Buehle Karl
5162 Ackerman Dorothy
5171 Hattaway Allean Mrs
5172 Duffey M C
5173 Burnette G M
5174 Stein E L
5181 Clarenbach Richd
5182 Thompson D M
5191 Alford J W
5192 Warner J W
5193 Moult J A Mrs
5195 Wilson M P Mrs
5201 Horton J A
5203 Born K F
5211 Hardy W C
5212 Steacie Edw
5213 Osborne E H
5214 Buckles E R
5222 Drumm D L
5225 Totten P J Mrs
5241 Russell C J
5242 Widmaier N J
5244 Huber A F Mrs
5245 Ogden H H
5251 Kraszewski Joseph
5252 Beall B A Mrs
5253 Hurt J F
5261 Kellis E W Mrs
5262 Harris Marcus
5263 Dublin Johnnie
5271 Meyer W H
5273 Collins Darell
5281 Epps Watson
5282 Temple P E
5283 Wilder C L
5285 Gillespie R L
5301 Taber Marjorie Mrs
5303 Harn J E
5304 Furniss B B Mrs
5321 Storch Adelle Mrs
5322 Sorbe Fred
5363 Godzich D L
5371 Weaver C J Jr
5391 Schwartz J C
5393 Blair E M
5401 Bischoff Adolf
5402 Vachon G F
5403 Trenkas Wm
5404 Boyd F W
5411 Mc Donald W B
5414 Pobur E B
5431 Gibson W J
5432 Ditto W E
5433 Nicholson T A
5442 Wallace R A
5481 Hartz W F
5482 Bauer Wm
5485 Schmidt H P
5492 Jorgensen Metha Mrs
5493 Burke J R
5494 Metz G K Mrs
5511 Goldsmith Charles Brandt & Associates
5521 Desmarais E S
5522 Coxe E L
5524 Kirkland J A
5531 Jennings D M
5534 Stewart W R
5541 Donat J W
5542 Haltrich J S Mrs.
5544 Newberry J O
5562 Osborne Hugh
5563 Kraiser Steph
5564 Villareal Filmon
5581 Powers R H
5583 Ayres C F
5591 Blevins G V
5592 Tessmann H E Rev
5594 Dreher L J
5595 Tsokatos A G
5601 Smith Kenneth K Jeweler
5631 Suydam L K
5641 Kelly Gene
5661 Freeman Alberta Mrs
5663 Wigfall M S Mrs
5664 Legens Lottie Mrs
5671 Stanyer H C
5673 Diehm W H
5682 Hicks J L
5683 Peters Karen
5692 Lewis Lavon
5695 Lyon F W
5702 Fish W H
5705 Jung Ollie
5711 Lawyer's Title Service Inc
5721 Locke V K Mrs
5721 Kiel Ida
5724 Benton Lloyd
5762 Vogel A E Mrs
5764 Wilson M R
5765 Hudson G A Mrs
5773 Einhorn Rose
5781 Stanton E A Mrs
5785 Beckwith C S
5791 Rauh M C
5792 Pauly Mary Mrs
5793 Haberman E B
5794 Flanders Geo
5801 Azolino J L
5812 Jones W L
5813 Hochstetler N M
5814 Shafer G W
5823 Defoe Robt
5832 Forcione R R
5842 Farmelo P A
5843 Richmond H M
5844 Griffin Lloyd
5854 Merchant H B
5864 Price A W
5871 Ehler D W

DIAL 445—CONTD
5872 Mierisch J H
5875 Boyd C B Jr
5881 Mc Kisson M B
5901 Reiss J M
5902 Sinkus Frank
5904 Winsch C V
5932 Albert F D
5934 Hallstrom H S
5941 Ryan Alan
5942 Warden C G
5945 Vale Sara Mrs
5951 Hunter L H Mrs
5961 Dean V S
5982 Barnes Wm
5985 Anderson E R
6064 Viebrock C D
7001 Broome D W
7003 Stewart G P Mrs
7004 Wilsey M H Mrs
7011 Robbins M J
7012 Johnson R N Mrs
7014 Sims Virginia Mrs
7015 Carson James
7041 Heine T A
7043 Harrell R A
7081 Lecture R J
7082 Miller R F
7083 Swanson E W
7085 Huff H F
7091 Stieben A W
7092 Myers R G
7093 Stuart F W
7094 Carver A E
7101 Burdick Earl
7102 Vogt Charles
7104 Mc Gill B E Mrs
7105 Studebaker G W
7111 Watson J R Jr
7112 Clayton Strother
7121 Mc Donald's Hamburgers
7131 Czopek Mitchell
7141 Buzek A C
7143 Pavlov Z P Mrs
7153 Terry D E
7162 Wyngarden Lloyd
7172 Hamill J S
7175 Wagoner L C
7182 Carroll Hugh
7183 Huwen Francis
7192 Brock W T
7201 Martin G L
7221 Berryhill M K Mrs
7222 Wade L T
7223 Jett J M Mrs
7224 Miller L V Mrs
7232 Howenstein R A
7233 Holzbaur J V Mrs
7234 Alexander A M Mrs
7241 Marti D W
7252 Batchelder F P
7261 Johnson A H
7264 Kearney A S Mrs
7273 Wilson J L
7301 James M S Mrs
7303 Kage C M Mrs
7311 Towner J D Mrs
7312 Deuble F M Mrs
7314 Coe H S
7322 Lacy W E
7323 Lent Archibald
7361 Wicks E H
7363 Gatschet E F
7372 Cooper H T
7373 Scruggs M A Mrs
7374 Price C R
7381 Trees Motel The
7381 Stiers Frank
7403 Wright F M
7405 Cook A V
7411 Leech T A
7412 Masek G P
7413 Munn A M Mrs
7414 De Vries Arie
7431 Peters Edith Mrs
7433 Mawhinney E W Mrs
7434 Hartson F D Mrs
7441 Moore W I
7451 White Annie
7453 Henry E G Mrs
7454 Stahl Wm
7472 Sieberg A C Mrs
7484 Lindgren F L
7485 Bivins H W
7491 Oestreich W E
7493 Moore D W
7501 Bean N A
7503 Bougard A J
7504 Ray D O
7512 Jones C M
7513 Grode H F Mrs
7514 Christie L T Mrs
7521 Le Fair Margt
7523 State Sammie
7524 Richardson L B Mrs
7551 Siebers Frank
7554 Demkier L A
7554 Sanders J A
7563 De Cederfelt Cathinka Mrs
7563 Elliott Geo
7571 Krainer Peter
7573 Mac Donald W J
7581 Robinson L R
7581 Cowles L M Mrs
7583 Marine C D
7585 Alexander D O
7591 Crowley C W
7593 Morford R W
7595 Ellsworth W D
7602 Fuller L E
7613 Kibby R C
7622 Ferrer Dick
7631 Ames F W
7632 Newton C A
7634 Harry G P Mrs
7644 Fisher Conrad
7651 Ahlstrand A E Mrs
7653 Dean J R
7661 Mifsud Saml
7662 Roth J H
7663 Srnka John
7671 Doty M P Mrs
7672 Oliver E J
7673 Valentine M E Mrs
7681 Molino R A
7691 Vuola F L
7692 Howell M M
7692 Mc Mullian Louise
7693 Curtis J A
7702 Swan D W
7703 Willoughby R E Mrs
7731 Peters D M Mrs
7734 Tara Motel
7761 Steiner John
7762 Donaldson M G Mrs
7763 Russell W W
7764 Hafka L H
7781 Davis A L
7782 Scott Fred
7793 Farren E E Mrs
7794 Silengo M P
7811 Barnes T H
7812 Murray A W
7813 Nickelson H A
7814 Cobb K D
7822 Dixon R E Mrs
7824 Oliphant Devoisa
7832 Turpin Leo
7833 Sheehy P M
7834 Gilliland F M
7841 Hirsch M M
7842 Stavrum M M
7843 Kintner Naomi Mrs
7844 Bach G F Mrs
7851 Gurley G M
7852 Papagna A L
7853 Hartmann W R
7883 Mc Coy J F
7891 Watson J T
7894 Taylor R E Mrs
7895 Thorn D G Mrs
7902 Suarez Fausto Jr
7903 Augustine J F Mrs
7914 Robinson E L
7921 Stiteler Minerva Mrs
7923 Brown N R
7931 Mylander M R Mrs
7934 Hix M F Mrs
7942 Passerine Marion Mrs
7953 Zielberg G J
7954 Kaebel B O
7961 Nesti Robt
7962 Rucker M O Mrs
7963 Coddou C W
7971 Zelchenko H L
7972 Smith Guy
7973 Foster D S
7974 Maxner A F
7981 Daniels J M Mrs
7983 Wilber D C
8001 Marine Metal Products
8011 Tirrell W C
8013 Cox W W
8014 Slanetz M F Mrs
8021 Island Yacht Harbor Inc
8032 Gray E L Mrs
8034 Sheill E R
8035 Giancola M G Mrs
8064 Shanklin D L
8071 Laszewski Charles
8072 Henderson M L Mrs
8075 Walker W G
8081 Hooten C Gibson
8092 Feldman C B
8101 Mc Farland L C Mrs
8102 Teemsma W L
8104 Holt John
8105 Trost Ewald
8111 Monahan H J
8112 Perry E D
8115 Gansby Andrew
8121 Chynard P N
8122 Williamson F T
8124 Duncan E A
8131 Sunny Motel
8141 Smith M W Mrs
8142 Hibbard D F
8143 Pratt Napoleon
8152 Davis N R
8161 Simmons M S Mrs
8164 Hicks W M
8181 Kadow R H
8182 Hall C R
8184 Smith C L Mrs
8193 Tury R D
8203 Beuter L B
8212 Stafford H L
8221 Dixon J M Mrs
8223 Baker E L Mrs
8231 Modern Living Construction
8242 Rains B M Jr
8243 Allen J D
8251 Maroglou Konstanten
8252 Fraser R A
8254 Mortimer J C Mrs
8272 Day C L
8273 Heaney E H Mrs
8282 Reed N N Mrs
8283 Puttmyer T G
8291 Shamblen A L Mrs
8293 Houle Dry Cleaners
8301 Butts A R Mrs
8302 Scrivens Richd
8303 Showcase Gifts
8311 Shrodes R F
8312 Moonen J E
8313 Gardner D H
8321 Wegener G E
8322 Janson E F Mrs
8324 Bellamy C W
8333 Valentine W J
8341 Dampier S E Mrs
8343 Reaves E M
8344 Whisler J C
8351 Billiter C G
8362 Tsacrios Manuel
8364 Moore M A Mrs
8382 Mc Vaugh C L
8401 Jelinek E W
8402 Corden M C Mrs
8403 Mc Michael G L Mrs
8404 Jackson R W
8421 Jocis Anthony
8422 Smith J G
8424 Rudicel C L
8432 Lashua H A
8433 Rhew E E
8442 Olson J M Mrs
8443 Morris H A
8452 Drummond M B Mrs
8453 Roe S R
8471 Smetzer J C
8472 Pate G W
8473 Hager E S
8481 Bright B H
8492 Blohm Robt
8493 Eskridge J O
8494 Strunk C L
8503 Mc Namee J J
8513 Martin J R
8532 Turner C E
8533 Pinkvoss H M
8533 Kattine A E
8535 Underwood A M Mrs
8543 Mohr E H Mrs
8544 Reuter C F
8551 Smith R A
8552 Scott K J
8561 Galloway Aaron
8562 Gustafson M J
8563 Lucas Joseph
8571 Lankford I P Mrs
8581 Vermeire Charles
8593 Grunden Sven
8611 Weissman E W
8612 Birkebak G W
8613 Stere D R
8621 Pause D K
8622 De Bonta E J
8623 Avril Leonard
8624 Cook G F
8631 Johnson E H Mrs
8633 Glyco Eustace
8634 King R E
8642 Mangum Theo
8644 Kenneweg Arth
8652 Friel H R
8654 Park Louise
8661 Waugh E D
8662 Divens A G
8663 Schilling M B Mrs
8664 Sieben R S
8672 Morrison E M
8673 Christ H C
8674 Buhmeyer G L
8675 Welsh Robt
8675 Welch R J
8691 Hanshaw Amelia Mrs
8693 Sutton B A
8701 Maulsby W S
8703 May M E
8712 Soluski L F
8714 Simon Ivo
8722 Havard J M
8723 Haymaker Russell
8732 Lee E E Mrs
8734 Peoples G N
8741 Roberge T C
8752 Mc Gee E K
8753 Hagen B L
8754 Peters J L
8773 Bell E W
8781 Van Orman W B
8795 Kling R D
8801 Ansley Paul
8802 Barth E J
8803 Corden S P
8804 Berridge L P
8811 Chaput A L Mrs
8812 Hoover J E
8813 King Henry
8814 Stoecker H C
8821 Salvati Salvatore
8823 Van Hise B D Mrs
8824 Proehl T W Rev
8832 Bartholomew Clarence
8834 Hartley Sylvia
8843 Couch M R
8845 Masterson H C Mrs
8852 Hillhouse J O
8861 Norris R H
8862 Andrews L H
8865 Trappen F J
8871 Joseph W L
8872 Wallick V A
8873 Philumalee J J
8873 May J P
8883 Beard R P
8892 Mc Dougall F J
8893 Follin V E
8902 Davis J D
8921 Houle W J
8941 Hause M E Mrs
8942 De Koker Laurence
8944 Staler Gustave
8951 Jewell's Standard Service
8963 Wilcox T F
8964 Roach D A
8973 Walsh M S
8974 Mc Cauley H W
8975 Daniels C R
8982 Silha J R

DIAL 446 PLUS THE FOLLOWING FOUR DIGITS
0000 Stereo City Inc
0001 Pick-Kwik Food Stores Inc
0004 Hurlbut I G Mrs
0005 O'Moore T J
0006 Fite J D
0007 Conklin A R
0008 Novotny M J
0009 Dobbins R G
0010 Allen O W
0011 Gardner F R
0011 Waters C L
0014 Belser R B
0016 Chall H R
0017 Nelson Eva Mrs
0018 Herr N P
0019 Wilkinson Wesley P
0023 Cole Corners
0023 Cole C H
0025 Coe L M Mrs
0027 Schmid M J
0028 Davenport E F
0029 Gormley J R
0030 Kirkland Jeanette Mrs
0032 Nielsen James
0034 Drulias Gus
0035 Adams Alex
0036 Ulm G H
0037 Hupp A L Mrs
0039 Falzone Sunoco Service
0042 Martinez Sabino Jr
0044 Heffron J R
0045 Pinellas Classroom Teachers Association Inc
0046 Robinson H O
0047 Cheek J H
0048 Blair's Appliance Co
0049 Young H E Mrs
0050 Anderson N E
0051 Brookins J P
0053 Macre Construction
0054 Lopatin Arth
0055 Kreusch W A
0056 Williams J E
0057 Cook H M Jr
0058 Tupper S R
0061 Blair J E Mrs
0062 Mc Donald W E
0067 Scherb G C
0068 Gamkrell R A
0069 Saunders B J Mrs
0070 Gilmore R L
0072 Tierney A B
0073 Logan M M Mrs
0074 Betts E D
0075 Willett R F Co Inc.
0077 Thurgood R J
0078 Dawson W W
0079 Gulf Am Land Corp (Hospitality Room)
0080 Fazio Charles
0081 Mahon Harold
0082 Fair Beauty Hair Stylist
0083 Pick-Kwik Food Stores Inc
0085 Roe N W
0086 Quick W F
0087 Pinto R L
0088 Hicks J M Mrs
0090 Cullen A K
0090 Koop Anita Mrs
0093 Marchant J F
0094 Kingston R G
0095 Monahan F E
0097 Payne C E
0098 Morris F E
0104 A A A Employment
0106 Y-B Appliances & TV Inc
0112 Gulf Automotive Co Of Clearwater Inc
0119 Provident Finance
0126 Perma House Interiors
0131 Sea Shell Cottages
0131 Sea Shell Hotel
0131 Sea Shell Coffee Shop
0136 Harris Charlie Pontiac Inc
0143 Kennedy Guy L Jr
0145 Schmidt Realty
0147 Clearwater Comprehensive Junior High School
0149 Eaddy Joseph A
0151 Pruitt Otis E Inc
0153 County Eng Dept Hwy Div
0156 State Probation & Parole Comn
0161 Kentucky Fried Chicken
0165 Quick Service TV
0171 Appliance Service Center
0174 Ace Hardware
0176 Barker Saml P III
0176 Patterson Donald D
0181 Clearwater Federal Savings & Loan Assn
0189 Genie Inc
0189 Goodier E Dexter & Associates
0193 Hood Bobby J
0193 Walker Robt lt
0196 Pinellas Welders Supply Co
0201 Hendrie F E Mrs
0202 Payne W K
0203 Bruch Ray K Realtor
0204 Whitaker R B
0205 Allen M F Mrs
0207 Clark Wm
0209 Schleicher C P
0210 Sly Caryl
0213 Jackson R P
0214 Adams K A
0215 Wuebold E B
0216 Glass T N
0217 Goettsche R C
0220 Lansing F E Mrs
0221 Garretts C L Mrs
0222 Werner C F
0223 Murrey E C
0224 Wilcox Steel
0225 Bjork H A
0227 Dyer S O
0228 Naughright A S
0230 Shank W H
0231 Tushen Aaron
0234 Williams Walter
0235 Burns H F Mrs
0236 Pedersen H J
0237 Sandeen O N
0238 Community House Recreation Center
0239 Holland J V
0240 Braselton Roscoe

DIAL 446—CONTD
0241 Teal J T
0242 Slabaugh J E
0243 Bennett J N
0244 Rogers J W
0246 Schramm C R
0248 Mc Connell T W
0249 Halcomb H S
0252 Ward R A
0254 Howlett H V
0255 Millspaugh C F
0256 Merricks J C
0257 Hunt G L
0258 Clay A V
0259 De Laski E S Mrs
0261 Morgan E F Mrs
0261 Burnett Zelma Mrs
0262 Flournoy J H
0263 Miller E E
0265 Colebaugh G H Mrs
0266 Bell Bernard
0267 Schiessl F X
0268 Smith S L
0271 Wallace O C
0272 Zacks
0273 Godfrey Ira
0274 Booze C P
0275 Bledsoe P W
0276 Anderson P M Mrs
0277 Wells M B Mrs
0278 Havens R H
0279 Magly M E
0280 Wilson R R
0281 Street Lillian Mrs
0282 Jacobs B E
0283 De Jane Mildred C Mrs
0284 Colburn Aubry
0286 Schmelzer E W Mrs
0287 Spengeman P C
0288 Tebbets R E Mrs
0290 Lent A M
0293 Brocklebank J A
0294 Garcia Realty & Insurance Agency
0296 Araujo John
0297 Stull M M Mrs
0300 De Longe D H
0301 Gates W H
0302 Davis L A
0303 Kendall L B
0307 Shimer Charles M
0308 Davis M V Mrs
0311 Leonard P T
0312 East H L
0313 Farrell C D
0315 Phipps F A Jr
0316 Tropical Mobile Home Sales Inc
0317 Grimes C H Mrs
0318 Mayer J W
0319 Gamble E H
0320 Nicodemus R B
0321 Dunmeade W H
0324 Moss D E
0327 Winanas K E
0328 Reynolds G E
0329 Bracey W C
0331 Krighton Marshall
0333 Fisher W J
0334 Anderson C R
0336 Peninsular Insurance Co
0337 Leishman Paint Shop
0338 Bernhard L M Mrs
0340 Jerman H W
0341 Harr C B M Mrs
0342 Cope D T
0343 Snyder H C
0344 Tsacrios J J
0345 Lepper R H
0346 Chism L M Mrs
0347 Jurgens E B Mrs
0348 Mauler G B
0349 Strack W N
0350 Montclair Lake Estates Inc
0350 Montclair Swim Club
0350 Montclair Homes
0352 Grace Lutheran Church
0353 Round R L
0354 Atkinson W S
0355 Kunka B A
0356 Kraymor Apartments
0357 Rowe J W
0358 Thompson G K
0360 Shanely G T
0361 Cameron S A
0362 Boyston Hazel Mrs
0363 Wilhelm R H
0364 Morrison C P
0365 Duncan B G Jr
0366 Skolnick D B
0367 Abrams Geo
0369 Matthews Charles
0370 Vojak L J Mrs
0371 Maddison J H
0373 Murphy J P
0374 Art's Gulf Service
0375 Ruth L K Mrs
0378 Cech Ernest
0379 Ingraham E E
0380 Mc Peek R G
0381 Janney W T
0382 Poole C B Mrs
0383 Coppola P J
0384 Allen C R Mrs
0385 Gilman J T
0386 Fulton J L
0387 Dancey R M
0388 Yoch F C
0390 Aikin A P
0391 Edwards J F
0392 Campbell L I Mrs
0393 Tru-Fit Seat Cover Center
0394 Salter Robt
0395 Yarn E G Mrs
0397 Kohli W W
0397 Guest Apartment Motel
0398 Island Way Apartments
0401 Suncoast Book & Bible House
0403 Rocap L H Mrs
0404 Friesen R G
0408 Churchward G J Mrs
0409 Smith Dorothy Mrs
0410 Hulsey J E
0411 Leslie S O
0413 Mc Daniel P D
0414 Donnell F S
0415 Wells M J Mrs
0416 Parmer J W
0417 Belleair Elem Sch
0418 Hendrickson W W
0419 Von Seggern W E
0422 Grasso M R Mrs
0423 Kroesch M F
0423 Florida Western Co
0425 Jacoby A H
0426 Stelzer R W
0428 Ickes L E
0429 Williams Bee Catering Service
0430 Chapel-By-The Sea
0431 Wasey G D
0432 Presti L E
0433 Brate C F
0434 Grider A T
0435 Feight S R
0436 Burgdorf H C
0437 Crisler Morris M
0438 Fitzgerald R L
0440 Vogt C J
0441 Crystal Lounge Inc
0442 Upledger J E
0443 De Rose Anthony
0444 Henry F W
0445 Divers L J Mrs
0446 Pixley E M
0447 Nichols E A
0448 Lawrence Estelle E Beauty Salon
0450 Baurle W P
0451 Kincade Wallace
0452 Holtzlider G R
0454 Hall Marion Mrs
0457 Conover G B Mrs
0459 Knight K C
0460 Herbert Walter
0461 Eaton M M Mrs
0463 Calcese Sam
0464 Pick-Kwik Food Stores Inc
0465 Stonesifer C C
0466 Harris Wiley
0468 Global Decor
0470 O'Meara D J
0472 Small A H III
0473 Eifert D F
0474 Korte J E Mrs
0475 Baird E F
0476 Davis M M Mrs
0478 Clark E W Mrs
0480 Holmes W M
0481 Schieber V M Mrs
0482 Dotson D M
0484 Brien C F
0485 Becker C M
0486 Prince L A
0488 Sextro A S Mrs
0489 Bones Augusta Mrs
0490 Eansor W R
0491 Allen R F
0491 Sea Grape Apartments
0493 Walker Glass Co
0494 Olson H H
0495 Jansson A A Mrs
0496 Thomas I M Mrs
0498 O'Connor C E
0504 Raines Raymond L
0504 Graham John H Jr
0504 Harper & Van Scoik
0511 D P I Quality Paints Inc
0525 Tench & Whitehurst
0528 Allbritton & Barber
0531 Astaire Fred Dance Studios
0535 Reed Bill Associates
0537 Brown Earl A Volkswagen
0541 Raybro Electric Supplies Inc
0544 Burgess Vernon D & Associates
0544 American Buildings Of Pinellas Inc
0548 Cannon Music Co
0551 Glass Service Co Inc
0555 Eisele Wm D & Co
0559 Casler Douglas Baxter & Thompson
0564 Arroyo Process Equipment Inc
0567 Saint Cecelia's Elementary School
0569 Y-B Appliances & TV Inc
0571 Blanton Henry Inc
0575 Sheppard Livingston B
0578 Smith P K & Co
0581 Highland Pines Nursing Manor Inc
0589 Clearwater Yacht Club
0591 Bie Norman B Jr
0593 Metz Real Estate & Insurance
0596 Duffy John J
0600 Pearson L R
0602 Willbright A B Mrs
0605 Foulds A K
0608 Frey J M Co
0609 Chamberlain E B Mrs
0610 Dolan H J
0612 Tietjen E H
0613 Bridges J K
0614 Blandford F M Mrs
0615 Fritz S B
0616 Jones R J
0620 Mc Clumpha Lavella Mrs
0621 Scovil T M
0622 Pletcher H F Jr
0623 Laubach W H
0624 Stereo Land
0625 First Church Of Religious Science
0628 Franke G E Mrs
0629 Schimmel J J
0630 Suber I R Mrs
0631 Hills R H
0632 Rybak E P
0633 Thompson C L
0636 Rumph R H
0637 Fullop Louis
0638 Riddlebarger L J
0639 Daniels J G
0641 Smith J D
0642 Motry T J
0643 Grasso J F
0644 Ward F E
0645 Reeder H L Mrs
0647 Wire R O
0648 Allen Mary Mrs
0649 Barton C S
0650 Cameron Altamese Mrs
0652 Martin C R Mrs
0654 Taylor's
0655 Webber Darrell
0656 Robinson J A
0657 Frost K F
0658 Quinn D W
0659 Wheeler W C Jr
0660 Meharg F W
0661 Culler F I
0662 Yotas J N
0663 Pride C M
0664 Moore M C Mrs
0665 Nelson A G
0666 Sargent T R
0670 Fludovich R E Mrs
0671 Hamilton H G
0672 Currey H G
0674 Haupert H W
0675 Mason C E
0676 Arnold E B Mrs
0676 Mi Lady's Beauty Studio
0677 Peacock J F
0678 Walters D M
0679 Davies T O
0680 Smith A V
0681 Redmond L D Mrs
0681 Clearwater Bay Motel
0682 Heidelberg L C
0683 Cook J R
0684 Rodgers O C
0685 First Church Of The Nazarene
0686 Roppolo Vincent
0687 Ricky-Lyn Apartments
0688 Bates G L
0689 Saltarelli C S
0690 Morrison C E
0692 Rice A M K
0693 Robinson G M
0694 Ardizzone P A
0695 Redman J E
0696 Sandalwood Motel
0696 Catlett S L
0697 Lopez Louis
0698 Grotsky Paul
0700 Burke Tox-Eol System
0701 Johnson T J
0704 Anthony Harriett Mrs
0705 Howe M E Mrs
0707 Clyatt G H Jr
0708 Batman K R Mrs
0709 Smoak H E
0710 White F B
0711 Lilly S E
0712 Eldridge G C
0713 Sturtz L A
0714 Kantner E L
0715 Ross Yacht Service Inc
0716 Whitaker D E Mrs
0717 Work J B
0718 Leeds L C Mrs
0719 Koontz H A
0720 Goodrich J V Jr
0721 Hamburg W O
0722 Price B M Mrs
0723 Grabus E L
0725 Mc Kethan R C Mrs
0726 Hayes R G
0727 Baxter J A
0733 Bond Herbert
0734 Evans C W
0735 Hubbel C C
0736 Pennewill Jene Mrs
0737 Smith S W
0739 Reed J C
0740 Penny D K
0741 Holcombe N W
0742 Hill A R
0743 Suburban Enclosures Inc
0744 Pappas E E Mrs
0745 Kidwell J L
0748 Haywood Betty Mrs
0749 Artcraft Plastics
0750 Defriest D A
0751 Hammond V C
0753 Walters K W
0754 Clarke B F
0755 Logan J H Jr
0758 Scharnage A A
0759 Entrekin S E Jr
0761 Browning John
0761 Lazar J A
0762 Holland E A
0763 Olinger D L
0765 Titus W H
0766 Miller E B Mrs
0767 Garvin P B Mrs
0768 Welton G A Mrs
0769 Woodard G M
0770 Fischer A E
0771 Boyer N L Mrs
0772 Cuppy M K
0773 Martin Jerry
0775 Logan F C
0776 Stone W A
0777 White M E
0778 Lewis L M Mrs
0779 Flammer R B
0780 Campbell G R
0782 Hartsook T L
0783 Meyers W C
0784 Anderson M A Mrs
0785 Hall N M Mrs
0786 Turnburke H M
0787 Winters R Z
0788 Williams C C Mrs
0790 Ward Julian
0791 Parker A B Jr
0792 Highland Hill Gift Shop
0793 Park Lake Motel
0795 A & N Corp
0796 Botti H J
0797 Marion Ralph
0800 Wellborn W H
0802 Mansfield R L
0803 Dailey G S
0804 Kellum Walter
0805 Vincent's Beauty Salon
0806 Brindley E L
0807 Lavoie I M Mrs
0808 Kling A G
0809 Hutchings A G Mrs
0810 Belles 'n Beaus
0812 Miller J A
0815 Baldridge E O
0816 Mc Whorter Henry Jr
0817 Ferrante J B
0818 Evans D S
0819 Williams J H
0820 Gard L E
0821 Le Master A J
0822 Miller L D Mrs
0823 Lenny's Atlantic
0824 White G L
0825 Montenegro M A & Co
0829 Denison Henrietta Mrs
0830 Hicks C C
0832 Russell H S
0833 All Florida Opticians Inc
0836 Fetter H A Mrs
0837 Valentine Lumber Co
0839 Harvey D F Mrs
0840 Humphries James
0841 Strumpf Bruce
0842 Keller R D
0843 Michel E A Jr
0844 Gibbons P J
0845 Gilmore H M
0846 Bailey M V
0847 Burcham-Mc Cutcheon Upholsterers
0848 Carlson C A
0849 Hensley C M Mrs
0852 Callerame W J
0853 Glinsky Alex
0854 Tuten J P
0856 Sims T H Jr
0858 Haley J F
0859 Mac Kenzie Realty
0859 Mac Kenzie G D
0860 Mees Wilbur
0861 Burt W J
0865 Smith J A
0866 Beach Bootery
0867 Davis A Z Mrs
0868 Rotert H E
0870 Bartnove M M Mrs
0871 Peck Nelson
0872 White H A Mrs
0873 Nemeth L J
0875 Bennett Jean L Mrs
0878 Cox Ester Mrs
0879 Dorsey Alzena Mrs
0880 Haraczy A T
0881 Evans John
0884 Coastal Sound Service
0885 Simpson M J Mrs
0886 Leis R G
0887 Greimann T L
0888 Cox Heating & Air Conditioning Inc
0889 Johns P S
0891 Hall M J Mrs
0893 Gustafson G E
0895 Wells W C
0896 Rich A L
0897 Hice J L
0898 Cariglino J J
0900 Roller C W Jr
0903 Griffing Edna Mrs
0903 Blakely Alice
0904 Richardson L M Mrs
0905 Heidt Edw Jr
0906 Carpenter B L
0907 Herman J J
0908 Kidd M S Mrs
0909 Thetford R A
0911 International House Of Pancakes The
0912 Mac Kenzie W M
0913 O'Haire J P
0915 Webb W C Jr
0916 Schaeffer Negley
0918 Reis L A
0919 Jackson I V
0920 Smith R L
0922 Olander W O
0923 Thomas G E
0925 Riecker R W
0926 Barquist F A
0927 Le Gendre Lucille Mrs
0930 Parke M M
0932 De Vol L V
0933 Deeth E W
0934 Gleason H W
0936 Shannon M C Mrs
0937 Heinberg J H
0938 Alcoholics Anonymous
0939 Marquardt E C Jr
0940 Place C N
0942 Tench R R
0943 Jarotz Edw
0946 Church Of The Reconciler United Presby Ch Of USa
0947 Tiki
0948 Smith R D
0949 Brasher S E
0952 Crider G M Mrs
0954 Wynn E M Mrs

DIAL 446—CONTD
0955 Schultz F C
0956 Morris F H Jr
0957 Miller Saml
0959 Lavalle R L
0960 Gengras E C
0961 Norman G H L
0962 Hickman M V Mrs
0963 Hall W F Rev
0964 Carr R L
0965 Rubrecht Patricia Mrs
0968 Parsons M E
0969 Cummings M A
0973 Morawetz R W
0974 Gardner E F
0975 Flynn Anton
0976 Burns A E Mrs
0977 Thunberg Edw
0978 Burgess W A
0979 Merricks Henry Rev
0981 Dan N E W
0982 Rowe G S
0983 Paraskas M S Mrs
0984 Iber Fausto
0986 Costello's Shoes
0988 Central Christian Disciples Of Christ
0990 Koop A I Mrs
0991 Sanford L C Mrs
0992 Gehring S C
0993 Silos A M
0995 Community Reformed Church
0996 J & M Seafood Co
0998 Bollinger V S Mrs
1005 Superx Drugs
1008 Florida Nurses Association (Dist 33)
1008 Nurses' Official Registry Florida Nurses Assn
1011 Baskin Hamden H
1014 Mc Mullen Everett & Logan
1017 Cobbey & Jendrynski
1021 Saint Anthony Distributing Corp
1027 King's Food Host
1036 Wilson Robt W
1036 Mathews John A
1041 Mudano Frank R
1051 Lee's Bob Garage
1053 A M P Inc
1056 Evening Independent
1056 Times Publishing Co
1056 Saint Petersburg Times & Evening Indep Clwtr Bur
1063 Nationwide Mutual Fire Insurance (Br)
1063 Gilbert Myron O
1066 Borden's Dairy
1069 Continental Coiffeurs By Keith
1071 Finch Alex D
1074 Florida Realty Sales Of Clearwater
1081 Beneficial Finance Co
1084 Wyllie Alf C Inc
1084 Linmark Corp
1086 Career Training Institute
1088 Stone M A
1088 Stone's Insurance & Realty
1091 Alan's Office Equipment
1091 Belair Development Co Inc
1091 National Exchange Investment Inc
1091 National Real Estate Brokers Inc
1091 Ward Earl S Insurance Agency
1094 Carlson Jack Co Inc
1100 Vaughan D H
1101 Brown E C Mrs
1102 Hougen Realty Inc
1103 Coberley V R
1104 Stewart Edwin L
1105 Tilley Reade F
1105 Tilley Jewelry Co
1106 Tilley R F
1107 Curtis S W
1108 Hoffpauir S A Mrs
1109 Francis F L
1110 Korb H W
1112 Stebbins M B
1114 Drew Tile Supply Co
1115 Beacham E B
1116 Morrell Eric
1117 Al's Shoe Repairing
1118 Coit C K
1120 Western Auto Associate Store
1122 Kisby's Jewelers
1123 Originals By Dottie
1124 Mack Bob Motors Inc
1125 Cabinets By Wood
1126 Jones Henry
1128 Ochs Roland Used Cars
1129 L & I Sales Agency
1131 Spiewak C S
1132 Mc Lean Russell
1135 Hubbard R A
1137 Blankenship H C
1137 Stone R A
1140 Wallace F L
1141 Vogt D C
1142 Eisele W D
1143 Bernie's Automotive Machine Shop
1144 Ziegler Rhoda
1145 Carlouel Yacht Club
1146 Robinson A G
1148 Hatcher Wm W
1149 Sealtest Foods Div Kraftco Corp
1150 Clearwater Fire Dept (Sta 4)
1152 Holley P E
1153 Cobb O L
1155 State Liquors Of Clearwater Inc
1156 Miller M R Mrs
1157 Karaphillis J T
1158 Sedwick Sidney G
1159 Rehbaum M C Mrs
1160 Jones Milton D
1160 Jones Milton H
1161 Polemiadis T J
1162 County Identification Bur
1163 Aid Home Improvement Co
1163 Precision Manufacturing Co Inc
1163 Precision Tool Co Inc
1164 Stanley Harold N
1164 Van Brunt Wm O
1165 Norton S L Mrs
1166 Clearwater Fire Equipment
1167 Foster M H
1168 Sunshine Auto Painters Inc
1169 Ratley C C
1169 Ratley Plumbing Co
1171 Elsie's Beauty Spot
1175 Reid C E
1176 Jewelry Service
1179 Dewar B J Jr
1181 Kent Corp
1182 Buckman F P
1183 Letter Shop The
1184 Sund J H
1185 City Engineer (Field Ofc)
1187 De Young B Co Inc
1188 Beach News Shop
1189 Foley A M Mrs
1191 Gene's Cut Rate Liquors Inc
1191 Bar Supplies & Gifts
1192 Turner J K
1194 Baldwin R M
1195 Heye M H Mrs
1196 Johnson R W
1198 Morrow N J Mrs
1200 Condon M M
1201 Yelton R A
1203 Greco E J
1205 Spain W E
1208 Friedbacher M I Mrs
1209 Brown H M
1210 Walters E R Mrs
1211 Leiphart J F
1212 Metcalf R D
1213 Kitchen Edwin H
1214 Myone Beauty Shop
1216 Mc Collum Kathryn
1217 Pace S H
1218 Winston's Family Recreation
1218 Winston Billiard Supplies
1220 Spoto Peter J
1224 Black H M
1225 Rowe P J
1226 Pin Up Beauty Salon The
1228 Owens H M Mrs
1229 Hall R P Mrs
1229 Davis G P
1230 Vollweiler C D
1231 Meeker R D
1232 Funari Alex Jr
1233 Afeld R E
1235 Karelis Sotiris
1236 Allen Printing Inc
1237 Peifer P G
1238 Gerlach K H
1240 Taylor M P Mrs
1241 U-Save Market
1242 Biggs J T
1243 Clearwater Electric Dept
1244 Kipling Arms Apartments
1246 Johns J P
1246 Kathay Apartments
1248 Navigate Inc
1250 Search M F Mrs
1251 Leeman J M Mrs
1252 George Charles D
1253 Frey J M
1254 Kilgore G R Mrs
1257 Tooke E C Mrs
1258 Galliher R L
1259 Schneider R C
1260 Shea J M Jr
1261 Brevillier A F
1262 Anderson J B
1264 Gottschilings B S Mrs
1266 Half-Size Dress Shop
1266 Valdes J A
1266 Valdes Jack Plumbing
1267 Birge Food Locker
1268 Nave W E
1269 Lee S F
1270 Harrison Nell Mrs
1272 Shafer E F
1274 Hig & Dry Marina
1275 Lewis J R Rev
1276 Puiia Frank
1277 Ford D B
1278 A-1 Key & Lock Service
1278 Gulf Coast Hardware
1280 Taylor James
1282 Carvel
1283 Abbett L G
1284 Dagnon M L Mrs
1285 Pace Sberman H
1286 Pesnell J E
1287 Pappas H K
1288 Saylor Ezekiel
1289 James Venetian Blinds
1290 Johnson Howard Restaurant
1292 Pinellas Press Inc
1293 Zick Bruce
1294 Field Lew Realtor
1295 Southard T B
1296 Imperial Gifts
1300 Belanger Laurent
1301 Boots J L
1302 Tuxhorn Shell Service
1303 Norman Merle Cosmetics Stdudio
1303 Salon Of Beauty
1305 Frank's
1307 Clearwater Body Shop
1307 Kice A R
1308 Mc Mullen Fred B
1309 Church Gaylord
1311 Brown M M
1311 York E L
1312 Brown Brothers Dairy Store
1315 Nationwide Insurance Co
1318 Williams Shirley Mrs
1319 Fox H P
1322 Griffin F V
1323 Mc Kinley Beatrice Mrs
1325 King M L Mrs
1326 Purdy John
1327 Mel's Glass Shop
1328 Stephan W Fred
1329 Parker O R
1330 Sounds Of Music
1331 Upchurch M E Mrs
1332 Moss J A
1333 Standard Oil Co
1334 Petzold Frank P & Sons
1334 Petzold F P
1335 Mandalay Beauty Shop
1336 E & E Coffee Shop
1337 Bremner J E
1339 Burchenal M J Mrs
1340 Coffey C A Mrs
1342 Hoiriis E B Mrs
1343 Shepard R G
1344 Pitts J C
1345 Paulk L E
1346 Harbison Geo H Inc Realtor
1347 Boyd J H
1348 Marre A S
1353 Coronet Kitchens
1354 Mc Arthur J T
1356 Brett G J
1357 Archer A I
1358 Phillips D U Mrs
1359 Schwartz H C
1360 Wilson Francis Playhouse
1360 Little Theatre Of Clearwater
1361 Mc Farland Heber
1362 Berghian L C Mrs
1363 Rogers M E Mrs
1364 Albro C W
1365 Ransom Jack Agency
1366 Gaines J M
1367 Belleair Garage
1369 Merricks Adolphus
1371 Osmon E I Mrs
1372 Palmes Wm R
1374 Parker H D
1375 Beach Super Market
1376 O'Donnell G P
1377 Center R H
1378 Dresbach R E
1379 Mc Mullen D H
1381 Herbert Walter
1382 Smith-Witt Co
1384 Embassy Beauty Studio
1386 Bragin M B Mrs
1387 Minnie Pearl's Chicken
1388 Center Clinic
1388 Smith Virgil D
1389 R E A Express
1390 Brown Herbert M
1391 Seaboard Coast Line Railroad Co
1392 Brackett L M Mrs
1393 Foley A R
1394 Gulotti S J
1394 Grimes R H
1396 Siple R B
1400 American National Insurance Co
1401 Nilson-Geo A
1402 Crowe Jerry Mrs
1403 Garwood H L
1405 Brandenburgh J H
1407 Conover R A
1408 Harod C W
1410 Mc Gill John
1411 Holden M F
1412 Lawhun W D
1413 Stoycos W V
1414 Clearwater Gun Shop
1416 Cooke A G Mrs
1420 Voell H J
1420 Joss Danl
1421 Bickerstaffe R D Jr
1422 Brockman E W
1423 Gillespie R M Mrs
1424 Mc Grath D F
1425 Stanley L E
1426 Waldron L R
1427 Selby Steph S
1428 Ghight Clar
1429 Misany Elnor
1430 Kenneth's Beauty Shop
1432 Petko A M Jr
1433 Leo's Patio Shop
1435 Gelep's Beach Sundries
1440 Gerlach C A
1441 Mc Knight Lezada Mrs
1444 Horgan E C
1446 Vuncannon S H
1447 Valentine J T
1448 Tibbens C R
1449 Schomp C D
1452 Lewis Nevina Mrs
1452 Gilsford G A
1453 Pluess Paul
1454 Danker M G
1456 Bryant Savannah Mrs
1458 Jones J H
1459 Shepard V N
1460 Whisenant G R
1461 Isban C S
1462 Thatcher R J
1463 Barber B C Jr
1464 Long D J
1465 Kingsbury W R
1466 Tyler V L Mrs
1466 Sundlof C L Mrs
1467 Kintigh Realty
1469 Benjamin P H
1470 Fritze J R
1472 Odiorne M L Mrs
1473 Gulf To Bay Poodle Salon
1474 Cazares Gabriel
1479 Miller T S
1480 Garcia Constantino
1481 Boyce W H
1483 Mickens T M Mrs
1485 Bowen Nan
1486 Conant Broach Corp
1487 Sampson J E
1490 Mertz E H Mrs
1491 Daily J M
1496 Wedemeyer C C
1497 Joyce T M
1500 Hatch Hedley
1501 Gloeckler F D Mrs
1503 Williams E W
1505 Howe K G
1506 King Sibyl Mrs
1508 Cousins J P
1511 Watkins Patio Mart
1514 Vacant
1514 Paterson J F
1515 Marine Electronics & Controls Co
1516 Topp C J
1518 Bo Bo's Drive In
1519 Ellis C W
1520 Campbell Leonard
1523 Harding G W
1524 Reinhard Walter J Realty
1527 Shackton R W Jr
1529 Thomas D M Mrs
1530 Koors M J Mrs
1531 Slawson Merrill
1532 Brown W D
1533 Sperling Charles
1534 Strezou Harry
1535 Peeples John
1536 Allen G W
1538 Stecker V W
1539 Perdue C M Mrs
1540 Gatlin M E Mrs
1541 La Pread R L
1543 Windstrup E P
1544 Murphy A A Mrs
1545 Pharris F C
1546 Laidlaw J M
1548 Berry J G
1549 Dairy Kurl
1550 Zubler M W Dental Laboratory
1552 Eiserman Wm
1553 Bjorkman G E
1554 Smith H W
1556 Saint Paul's School
1557 Edwards L C
1558 Hampton J K
1560 Sisinger J R
1561 Gillette A D
1562 Littlejohn David
1563 Schneider E P
1564 Waters Martin
1565 Standley S R
1566 Rafferty R N
1568 Mohr H B Mrs
1570 Cahoon J N
1572 Cook Willie
1576 Butler M E Mrs
1577 Grabovski G J
1580 Converse T G
1581 Harvey W M
1582 Varasse John
1583 Mitchell L E
1584 Yon A J
1588 Boyle R M
1589 Dunphy H A
1590 Disser W T
1591 Kogler J N
1592 Singletary W G
1593 Burnett H E
1594 Mc Corkle W T
1595 Sauder K D
1596 Mike's Hoagie Shop
1598 Daniels W E
1600 Pratt J E
1604 Dozier R F Rev
1604 Crane E H Mrs
1606 Page R D
1608 Cloherty Perry
1610 Carousel Kettle Restaurant
1611 Walsh E J
1612 Mc Coy J P Mrs
1613 Williams Foster
1615 Ranch House Restaurant
1616 Plecker Mac Suburban Motor
1616 Wayne's Auto Service
1618 Small J M
1619 Kennedy J L
1621 Prince Charles Apartments
1622 Sunshine Beauty Lane
1626 Curci Gerald
1627 Kreidler Helen Mrs
1628 Bancroft J A
1629 Clair F O
1631 Morrow F W
1635 Mack Thelma
1636 Jackson S A
1637 Rogers Louis
1638 Hannway W F
1639 Newey Paul
1640 Pasch P J
1642 Ackerman R M
1643 Blandy G M Rev
1644 Taggart G W
1645 Burlingame Richd
1646 Ward H L Jr
1647 White R M
1648 Budnick Andrew
1649 Dennis H L Mrs
1650 Saunders M M Mrs
1652 Spencer A F
1653 Gilmore Wm H
1654 Waldmann C W
1655 Chandler O E
1656 Briggs M K
1657 Wright A F Jr
1659 Tieman L A W
1661 Catia D S Mrs
1661 Bell Verna
1662 Privett A P
1663 Hecker Gerald C
1664 La Guardia Lawrence

1666 Jones R C Jr
1667 O'Neil J A
1668 Pfund S
1669 Martin J P
1670 Sargent R E
1671 Cook H L
1671 Borowicz E J
1673 Bankers Life The
1674 Institute Of Sanitation Management
1675 Pardee K M
1676 Posey R E
1678 Smith G A
1679 Grimes E F
1681 Perry H E
1682 Newman Max
1684 Fisher M M
1686 Creedon A J
1687 Cusack Frank
1690 Saxon E R
1693 Moore C V Mrs
1694 Arby's Roast Beef
1694 Warner H K Mrs
1696 Gene's Screens
1697 Fulton W K
1700 Tenenbaum J H
1702 Lipsey L L
1704 Callaway M K
1706 Miranda C E
1709 Hirsch M M
1712 J C's Bon Ton Club
1714 Mc Kenzie Clara Mrs
1714 Harless Cecil
1716 Judson L R
1720 Stewart J J
1722 Mendenhall's Texaco Service
1723 Baker M H
1724 Zahler A A
1726 Golmon H B
1729 Wright L L
1730 Hill Wallace
1731 Ray T R
1732 Chemcraft Inc
1737 Mud Hut The
1738 Barth J R
1739 Weber R P
1741 Mays W D
1742 Bennett E C
1745 State Farm Insurance Companies
1748 Casola Muriel Mrs
1751 Byerly H L
1752 Lawrey Wm
1756 Fuller G C
1757 Mandery Jacob
1758 Steadham Hattie Mrs
1759 Denany J W
1761 Conyers J M Mrs
1762 Stausfield H J Jr
1763 Cobb's Cupboard
1764 De Loache J S
1766 Korta Marie Mrs
1767 Bredberg D G
1768 Cummings R H
1769 Graham Sewing Center
1770 Coutre F J
1771 Swisshelm J O
1772 Hicks L B Mrs
1774 Goman J A
1775 Simmons Geraldine Mrs
1776 Holroyd Robt
1777 Neller R D
1780 Le Beautique
1782 Graham F L
1783 Keeley W R
1785 Mancini F J
1786 Redmond G W
1787 Denmark T M
1787 D & S Contractors
1788 Price Wm
1790 Hunter Eliz Mrs
1791 Lilly G E
1793 Stanley Jewelers
1795 Dawe L T
1796 Hamilton L F
1797 Bradley's Sundries
1797 Bradley E M Mrs
1798 Cowart J L
1800 Hildy's Hobby & Gift House
1801 Sturtevant C R
1802 Townsend C L
1803 Trongeau Leslie
1804 Mc Shane John
1805 Alito Patk
1806 Lendrum J B
1807 Te-Vruchte B A
1809 Carlos Chris
1810 Campbell J E
1814 Sloan E M
1815 Pickles J T
1816 Stone J O
1817 Hammond D J
1820 Cardin R C
1821 Lopez Eddie
1822 Wolfe W D
1823 Futch S A Mrs
1824 Poletz F P
1825 Louthan T E
1826 Garrison G C
1830 Florida Power Corp
1833 Knapp R B
1839 Bancker R A
1841 Sullivan R F
1842 Churpek D E Mrs
1843 Frankie's News Stand
1844 Gramaglia V F
1849 Thiboudeau D L
1850 Kelly J B
1851 Colton M F
1852 Rodgers L H
1854 Ritayik R A
1856 Anderson J L Jr
1856 Fickes W E
1858 Richards Florence Mrs
1859 Moore K F
1861 Ramsey J M Mrs
1862 Danek J J Jr
1863 Photos T F
1864 Rachofsky P D Mrs
1865 Peters L E Mrs
1871 Soful M C
1872 Booze Bill
1873 Spearin Preston & Burrows Inc
1873 Ferguson A L
1873 Bozarth Clifford Jr
1874 Larsen's Lawn Mower Service
1876 Dowd L V
1878 Obrentz Pauline Interiors
1879 Cox Geoffrey
1880 Neu V K Mrs
1882 Rau E H Jr
1883 Zschiesche R W
1884 Leed's Ties Ltd
1886 Spinning Wheel Needle Crafts
1887 Swanson R W
1889 Sipos J A
1891 Wilson S R
1892 Richardson Willie
1893 Wilson E J
1894 Roth W H Jr
1897 Deming N L Jr
1897 Squire Edwin
1900 Russell Charley
1901 Bennett Lucy Mrs
1903 Leuz J F
1906 Manghelli B J
1908 Draeger W C
1910 Morgan R A
1912 Oliver Erben
1914 Blowers A B
1915 Thomas Sylvester
1918 O'Callaghan Frank
1919 Dean D R
1920 Bahama House
1921 Davis P W Jr
1922 Seidl Frank J
1925 Williams I E
1926 Tallman A R
1927 Maxon C R
1928 Bruce G L
1930 Timberlake D W
1931 Busse L F
1932 Playboy Barber Shop
1933 Zahner C A
1934 Bendinger Bros Inc
1937 Mc Crory's 5 & 10
1938 Swart Wm
1939 Schildberg Printing Co
1942 Merriam K W
1944 Bailey R C
1946 Bullock G W
1946 Brown Buster Shoes
1947 Dixon B D
1948 College Life Insurance Co Of America
1949 Collis Ester Jr
1950 Fontaine R T
1955 Caffier Roger
1956 Killin Jack
1960 Allen J S
1962 O'Hara M L Mrs
1963 Twitty R G
1967 Gavins Norman
1969 Mc Lean J C
1972 Roberts M J
1973 Miller F R Mrs
1975 Mignerey R E
1976 Sowell B S Mrs
1978 Cosselmon F L Mrs
1979 Smith F L
1982 Adams Richd E
1984 Pulaski J G
1987 Kilgore S L
1988 Kinman T D
1989 Ransom M R Mrs
1989 Dilley R A
1990 Loughlin J C
1991 Downtown Association Of Clearwater Inc
1992 Stimson C A
1992 Mayer Arth
1994 Collins B C Mrs
1997 Ciskowski J M
2000 Dorsey B M Mrs
2001 Di Filippo J K Mrs
2002 Spearman R E
2003 Mac Gregor A H
2004 Treuleben S S J
2005 Hart G S
2006 Gooden Harry
2007 Baskovich W M
2008 Viernow E C
2011 Torretta Danl N
2013 Norgordt Hannah
2014 Stelnicki James V
2016 Germann P O
2017 Hall R E
2019 Stavros G A
2020 Dearborn Towers
2022 Rich N H
2024 Cooper Annie
2025 Frost H E
2026 Kenyon M N
2028 Jones W M
2029 Hammersberg R E
2031 Plaza Liquors
2032 Smith R H
2034 Sun Dental Supply
2035 Mac Connell Thos III
2036 Brewster W R
2039 Carmichael J W
2040 Zorian Christina
2040 Reddick R C
2041 Hoyt M P Mrs
2044 Foringer W E
2045 Phillips Lorena Mrs
2045 Hanson Lucille Mrs
2047 Rose W P
2048 Blake P M
2049 Holland C J
2050 Ross D R
2051 Best P B
2053 Knouse L B
2054 Sakelson Geo
2055 Taylor G L
2056 Young L H Mrs
2058 Denmark Seafood
2059 Webster J F
2060 Mullen M E
2061 Harris L L
2062 Benedict L B Jr
2065 Richbourg W E
2066 Drain W A
2069 Silo M B Mrs
2070 Buckman F J
2071 Koch M W
2072 Downing P F
2072 Downing M A
2073 Burger Chef
2075 Peek A B
2076 Clearwater Bible Church
2079 First Church Of Christ-Scientist
2081 Southard W W
2082 Kampouris E A
2083 Bailey J C
2085 Smith Thos
2086 Bailey H G
2087 Long G F
2088 Valery I C
2089 Merchant R G Mrs
2091 Graves J C
2094 Deeming W R Mrs
2095 Coppens N F
2096 Stewart M L
2098 Paschal Truda Mrs
2100 Bendt E P Mrs
2101 Lewis D M Mrs
2102 Long E A Mrs
2103 Fruster Harrison
2104 Brooks V C Mrs
2105 Ward B L Mrs
2107 Navis B M
2109 Pavey J I
2111 Van Horn M L
2112 Byrd J B Rev
2114 Suttle J W Grocery Co Inc
2115 Ritz Theatre
2117 Tackle Mart Inc
2118 Grace W H Mrs
2119 Breslo R P
2121 Costanzo Pasquale
2122 Wells D C
2123 Taylor Ernest
2125 Meeker W R
2127 National Life Insurance Co Of Vermont
2128 Floyd Thos
2131 Randell L F Mrs
2132 Mickens R G
2133 Wynn Parker Inc
2134 Bradley '66' Service Station
2135 Florida Acres Of Clearwater Inc
2136 Smoot R D
2137 Clearwater Fire Dept (Sta No 3)
2138 Wood M K Mrs
2139 Hosch L E
2140 Johnson G P Mrs
2141 Forte Frank
2142 Nall C M
2143 Musicians Union A F M Local 729
2146 Quality Cleaners
2147 Reich A S Mrs
2148 Benjamin R T Jr
2149 Isnor J H
2150 Clearwater-Fire Dept (Hdqtrs No 1)
2152 Horizon House
2153 Forcier W J
2154 Hendrickson Ole
2155 Davis J K
2156 Gehr E K
2157 Livingston Jacob
2158 Mc Gee T A
2159 Gard Naomi Mrs
2160 Ginn P S
2161 Schoetker Geo H
2162 Keeler Elva Mrs
2163 Martens Alan D
2163 Farnell Crockett
2164 Naylor B R Mrs
2165 Blanc M L
2166 Devine T J
2167 Clanton Small Animal Clinic
2168 Vaughan E W Mrs
2169 Morrow R W
2170 Solomon Willie
2171 Jarrett Keith
2172 Little Big Fruit & Vegetable Market
2173 Larsen L V J
2174 Woolworth F W Co
2175 Robinson B Y Mrs
2176 Gross R R
2177 Finch K O Wheel Alignment
2178 Clearwater Transit Inc
2180 Delello T R
2182 Goldson R J
2183 Mac Eachern Agnes Mrs
2184 Clark & Logan Inc
2185 Rebco Co
2187 Turner A C
2189 De Lorenzi J H
2190 Burton Raymond F
2190 Loyd John E
2191 Seaboard Coast Line Railroad Co
2192 Sunset Camera Shop
2193 Hagan V L
2195 Ray-Allen Inc
2196 Grove R N
2197 Colony Shop Shoe Salon
2197 Colony Shops Of Florida Inc
2198 Trinity College Fenway Academy (Belleair Campus)
2201 Gifford A J Mrs
2203 Barber Temple Orange Co
2204 Patterson A B Mrs
2205 Byne M A Mrs
2206 Mack Loman
2207 Friedt Karlyn L
2207 Friedt K L
2208 Aronoff Chiropractor Clinic
2209 Weaver R E
2210 Mc Crory's 5 & 10
2212 Phelps M B Mrs
2213 Molander W A
2213 Florida Communications & Electronics Inc
2215 Milstein A H
2216 Brown R W Mrs
2217 Star Furniture Co
2218 Skycrest United Methodist Church
2219 Oyster Bar The
2220 Gruver's Standard Service
2221 Jamerson A P Mrs
2225 Harold's Texaco Station
2226 Barber K L Mrs
2227 Sargent E M Mrs
2230 Sherburne W H
2231 Smoker's Paradise
2231 Garris Berle
2232 Pullian E B Mrs
2232 Hummer J W
2234 Percy B W Mrs
2235 Coleman W E
2237 Davis A T
2238 Scott Peter
2239 Mack Tess
2239 Comfort Engineering Co
2240 Clearwater Country Club Starter & Pro Shop
2242 Steuer Norman R
2243 Rick J L
2244 Paulk D E
2245 Ogg J Arlos Studios
2246 Wolfe J R
2247 Lehrke J E
2248 Mc Mullen's Lawn Mower Sales & Service
2248 Lorelei Beauty Salon
2249 Salamone Realty
2251 Thomas E L
2252 Wulf H F
2255 Davis Golf Shop
2256 Bias H C
2257 David & Park Co
2257 Industronics Inc
2258 Van Kennen J D
2259 Island Estates
2259 North Bay Co
2261 Classic Interiors
2262 Mara W A
2263 Palm Apartments
2266 Gibson D E
2267 Guy's Janitor Supplies
2267 Guy's Paper Co
2268 O'Sullivan D J
2269 Price S H Mrs
2270 Freeze W H
2271 Apgar S E
2273 Lasley Charles H
2274 Guinand Percy H
2275 Guinand P H
2278 Bense E W
2280 Fremac's Men's Wear
2281 Hood J S
2283 Mac Donald D C
2284 Hardesty C D
2285 Ford Hugh
2287 Bill & Hazel's Super Beauty Shop
2288 Martens H C
2289 Ross G M
2290 Stewart David
2291 Capital Photo Co
2294 Boteler E C Mrs
2295 Garden Avenue Liquor Store
2297 Saint Clair J E
2298 Wakeling R W
2300 La Nard's Beauty Clinic
2301 Lykes Bros Inc (Systems & Engineering Div)
2307 Phillips Engineering Co Inc
2311 Alley Rehbaum & Capes Inc
2316 Highland Apartment Management Inc
2316 Kalmia Apartments Inc
2318 Mc Mullen-Parker Insurance Agency
2321 Construction Equipment Inc
2323 Benns Frank & Son Inc
2329 Clearwater-Largo Real Estate
2331 Highland Pharmacy
2335 Navigate Inc
2341 Walston & Co Inc
2354 Clearwater Beach Hotel
2356 Haddox & Watson Architects
2358 American National Red Cross Upper Pinellas Chapter
2361 Don's Auto Glass
2363 West Coast Hotel
2363 Hendershott R L
2365 Belleview Biltmore Villas
2365 Bryant B J Mrs
2368 Sun Apartments Motel
2368 Johnson R E
2368 Sandpiper Motel
2371 Family Finance Service Inc
2375 Moss Funeral Home & Crematorium Inc
2381 Shelby Plaza Motor Hotel
2385 Birch Advertising Agency
2388 Butler Leo M & Associates
2393 Margie's Drapery Shop
2400 Stem James M
2401 Gulf To Bay Texaco
2401 King Car Rental
2402 Whittier E J
2403 Watts Austin Jr
2404 Latimer G L
2405 Libbey F B Mrs
2406 Rompon Grant & Castle

DIAL 446—CONTD
2407 Krentzman I B
2408 U S Selective Serv Bd No 112
2409 Mitchell's Sunoco Service
2410 Fonger G H
2411 Florida Sleep Shops
2412 Luke R D
2413 Perpall D J Mrs
2414 Wolfert Albert
2415 Parker A B
2416 Jordan A F
2417 Rettig P R
2418 Clearwater Dental Laboratory
2420 Moxley J D
2421 Genl Tel (Emp Ofc)
2424 Memorial Civic Center Assn Inc
2424 Clearwater Chamber Of Commerce
2425 Wilson J R
2426 Albert J J
2427 Voiland E W
2429 Miller A K
2431 Ford R W
2432 Pelletier J A
2433 Birge A E
2434 Seavy Lumber Co
2435 Wolff Robt M
2436 Coachman S S & Sons Inc
2437 New Yorker Motel The
2438 Black M H Mrs
2440 Coachman Properties Inc
2441 Smith E G
2442 Reynolds C M Mrs
2443 Pixley Body Works
2444 Dicketts Phyllis Mrs
2445 Coryell R W
2446 Gulf Life Insurance Co
2447 Bay Terrace Apartments
2448 Stansell J C
2449 Roberts M C Mrs
2450 Carib Theatre
2451 De Lorenzi J B
2452 Nichols Malcolm G
2453 Jones W E
2454 Mc Cullough Geo E
2455 Hinds R H Mrs
2456 Lowe Ed Gulf Service
2457 Matthews W P
2458 Webb H A
2459 Dean Forest
2460 Hendrick H B Jr
2461 Singer's Standard Service
2462 Barney's Motorcycle Sales
2463 Kierecki J W
2464 Tampa Times The
2464 Tampa Tribune The
2465 Tomlinson Helen Mrs
2467 Bloom Louis
2468 Ward H W
2469 Dibble C D
2470 Stell M W Jr
2471 Beck M E
2472 Hanson A A
2475 Allan A B Mrs
2476 Betty Lane Shop
2477 Modern Upholstery Co
2478 Pure Oil Products
2478 Russell Jack Oil Co Inc
2479 Shively J W
2480 Gregory R M Mrs
2482 Brim W F Jr
2483 Nunn A L
2484 Crank H W
2485 Lightner H E
2487 Haley G B Mrs
2489 Kolz Machine & Welding
2491 Calman Carl H
2492 O'Connor F S Mrs
2493 Smith A T
2494 Langford's Standard Station
2495 Posey Luggage
2496 Streicher R W
2497 Atlantic Ice Co
2498 Belcher C E
2500 Neller Roth D
2501 Oineon T T
2504 Lee's Shoes
2506 Ambassador Apartments
2508 Cloninger Raymond
2508 Cloninger Insurance Agency
2509 Kings Highway Elementary School
2510 O'Malley W P
2511 Life Insurance Co Of Georgia
2513 Gould A W Rev
2514 Whitson E S Jr
2515 Cities Service Oil Co
2516 Dunkel Wm V
2518 Hallen Construction Co
2519 Gordon's Jewelers
2521 Banks R T
2523 Wilder Guss Jr
2524 Powder Puff Beauty Shop
2525 Taylor Jennie Mrs
2526 White D D
2527 Hertz Corp The
2532 Palmisano Frank Jr
2536 Fager E P
2537 Frank Rilyn
2538 People's Furniture Co
2539 Taylor J A
2540 Anderson W P
2541 Fleetwood Manor Apartments
2542 Rasmussen Elmer W
2543 Molinaro Dominic
2544 Mason R C
2546 Honey A E
2547 Tomlinson M T Mrs
2548 Cooley S E
2549 Markley J B Mrs
2550 Taylor L W Mrs
2551 Woellert A C
2552 Petteway C P
2553 Chiropractic Clinic
2553 Appel Margt
2554 Benson R J
2555 Galusha M H
2556 Reflogal A F Mrs
2557 Saiberlich E W
2558 Lum's
2559 Goodyear L F
2561 Crown W E
2562 Shurtleff Gulf Service Station
2564 Mc Gill Wilson
2565 Jesonis Alex
2567 Mitchem Brock
2568 Hagan Andrew D
2568 Burns James P Jr
2570 Witz W M
2571 Xenia Apartments
2571 Stathis G A
2573 Gregory M A
2576 Cassin W F Jr
2578 Betty's Beauty Shop
2579 Phillips E J
2580 Hawk G T
2581 Carson H G
2582 Hunter Robt Jr
2586 Roberts J C
2587 Clearwater Public Library
2589 Hall W S
2590 Jordan A W Jr
2592 Borger S G Mrs
2593 Smith A W
2594 Rogers J H
2595 Stonesifer C Carroll
2596 Hazell L A
2597 Reed's Florist Inc
2598 Reynolds G E Jr
2603 Mc Namara E J
2605 Harrison A B B
2609 Leyden Paul M
2612 Kampouris Wm
2613 Saint Cecelia's Convent
2614 Cruz J T
2615 Dillard A C Mrs
2616 Naugler E D
2617 Cramer C N
2619 Buchak Kirk
2620 Rogers J G Mrs
2621 Baskin H H
2622 Sunset Point Baptist Church
2624 Lippincott N P Mrs
2625 Greenwood Sundries
2626 Episcopal Church Of The Good Samaritan
2629 Feldt R C Jr
2630 Campbell N P Mrs
2631 Chandler S D
2632 Dumas G C Rev
2633 Kelley R F
2634 Frank D S
2635 Elk's Club
2636 Mau J C
2637 Shaffer J D
2638 Murphy H C
2639 Downing M I
2640 Acox C B
2641 Potts E H
2642 Palm Pavilion Of Clearwater
2643 Brown Mary Shop
2644 Hull M L
2645 Marina Gift-Souvenirs
2646 Concrete Fabricators Inc
2648 Reece T J
2649 Jacobson Victor
2652 Mc Neely R A
2653 Koubek J L
2654 Heye H F
2655 Palette Shop
2656 Wagner L H
2657 King J A
2659 Prohaska Charles
2660 George's Hat Shop
2662 Thunderbird Arms Apartments
2663 Trickels Jewelers
2664 Miller Ernest
2665 Bouton L B
2666 Schwartzbek John T
2667 Whitaker E G Mrs
2668 Disbrow V A
2669 Clearwater Flying Co
2670 Korones Jewelers
2672 Dimmitt Larry
2673 Morrison's Cafeteria
2674 Sanders G W
2675 Sanitary Laundry & Cleaners
2676 Wallace H S
2677 Harris S B Mrs
2678 Clearwater Produce Co
2680 Dance & Theatrical Shop The
2682 Harris B H
2686 Boucher P K
2687 Barnhart R J
2688 Sailors R E
2688 Colonnade Motel Apartments The
2689 Beck H R H
2690 Carr Douglas W
2693 Beck A J Mrs Mrs
2694 Bennett A G Mrs
2695 Sail Loft
2695 Clearwater Bay Marine Ways Inc
2695 Clearwater Bay Marine Ways Engine Shop
2696 Crawford Porter F
2697 Pier Pavilion
2697 Pier Pavilion Swimming Pool
2698 Weathervane Motel Apartments
2700 Quinn J P
2701 Schoeppl Carlos B & Associates Inc
2702 Stoehr M G
2703 Anderson C A Mrs
2704 Martha Belle Dress Shop
2706 Gulf Marketing Inc
2707 Ewing W A
2709 Donner's Gulf Service
2711 Bell Electric Of Clwtr Inc
2712 Everitt B A
2713 Karalis J L
2715 Mantia Charles
2716 Gino's Pizza Restaurant
2717 Davenport P E Rev
2718 Bradbury D L
2719 Midas Brake Shop
2722 Winslow G H
2723 Baker I C
2724 Cragin J C
2726 Castleberry Brenda
2727 Robinson J M
2728 Gulbranson W O
2731 Gordon R M
2732 Hamlin Glenn
2734 Gerstner R A
2735 Leon B E
2736 Tarter E E
2738 Noble S O
2741 A A A Appliance Air Conditioning & Refrigeration
2742 Mc Dowell R H
2744 Schmidt G J
2745 Keister A M Mrs
2746 Wells C B
2747 Kenny G A Mrs
2748 Ackerman L S
2749 Tietz E J
2750 Rega R A
2752 Angier O C
2753 Clark W W
2754 Waters W B Mrs
2755 Perenich G N
2756 Richards E L
2757 Paynter F W
2758 Orange Motel
2759 Todd W W
2761 Burt F C
2762 Watkins G A
2765 Gehlhaus C M
2767 Greenawalt G B Mrs
2768 Kratochvil Chester
2770 Witcombe K N
2771 Stergius J A
2772 Cetera J G
2773 Mead Angelyn Mrs
2774 Alexander R C
2775 Kraft R M Mrs
2776 Kuykendall Robt
2777 Loewenstein G W
2780 Harmsen J M
2781 Doran J J
2782 Manatee Seed & Sod Garden Shop
2783 Miller Roylee
2784 Haas E F
2787 Rousseau W O
2788 Williams S A
2789 Knowles H C
2790 Burton M W Mrs
2791 Qually G O
2792 Smith G M Mrs
2794 Ludewig C L
2795 Bryant L J Mrs
2796 Kennedy Jennie Mrs
2797 Stuber Adolph
2798 Hollman E M Mrs
2800 Johnson M G Mrs
2801 Haines Curtis
2803 Mc Cants Eddie
2807 Jenness P B
2808 Freeman M E Mrs
2809 Hukey J A
2810 Fensterer Wm
2812 Boerner H C
2813 Smithers James
2814 Mumma H L
2815 Newkirk R F
2816 Houston J C
2818 Ringer J A
2819 House H J
2821 Stapleton J C
2824 Kubin J S Mrs
2825 Taylor R W
2826 Howell H S
2827 Thommen Geo
2828 Holden Irene Mrs
2829 Garden Gate Restaurant
2830 Decor Orginals
2831 Noguere E R
2832 Grubb N B
2833 Leich Joseph
2834 Kennedy R E
2835 Fenn W L
2836 Bleau W R Mrs
2837 Yungkau Irvin
2840 Schroeder H J
2841 Pletcher Harvey
2842 Capriotti Jeannette Mrs
2843 Burcham B D
2844 Collier's Draperies & Interiors
2846 Fuhrman Chet Enco Service
2847 Smith M V Mrs
2850 Neil C L
2852 Lowell D R
2854 Albritton H F
2854 Hillbilly Golf Center Inc
2855 Lempert S H
2856 Sellers G M
2857 Brown R C
2858 Marks F M Mrs
2859 Kemp C H
2859 Kellam L K
2861 Dusenbury C C
2862 Graska R L
2863 Brock C A
2864 Bowles R M
2864 Ruhf H E
2865 Mitchell L C
2867 Stilwell B B Mrs
2868 West A E
2875 Casper J S Mrs
2878 Woods L G
2880 Headley C E
2882 Nieding J M
2883 Register E C Jr
2885 Kloss Gerald
2888 Sun Coast Health Foods
2890 Burruss Chess
2891 Swann C A
2893 Zollo O P Mrs
2894 Hurley J F
2896 Pross M C Mrs
2897 Jacobs Oneal
2898 Scarborough Charles
2900 Allin R C
2902 Veal C D
2903 Ackerman E H
2904 Long T W
2905 Utrias C J
2907 Yahn Wm
2909 Yates Manufacturing
2911 Brittle Carl
2912 Whisler Dale
2914 Burger Chef
2915 Cleveland L K
2916 De Vilbiss Wyeth
2917 Womble C J
2918 Commercial Engraving & Printing
2919 Bennett I D Mrs
2920 Maguire J R
2921 Eardley A E
2922 Coulter J E
2924 Rogers A P
2926 Ledgerwood M T Mrs
2927 Kelsell H C
2928 Pinnacle Oil
2929 Beecher Lyman
2930 Mander A H
2933 Suncoast Beauty School
2934 Robinson I J Rev
2935 Barber H W
2936 Gouge Arth
2937 Crisler M M
2938 Brinson Iola
2938 Mc Elroy B L Mrs
2940 Garrison James E
2942 Miller Reuben
2943 O'Laughlin F M Mrs
2944 Angler Motel Apartments The
2946 Friebele E J
2947 Vedova Mary Mrs
2948 Greenway C N
2949 Benson J A
2950 Mc Dermott R J
2951 Maestri G J
2952 Sanderson R W
2953 Hartley H W
2953 Hartley Howard Associates
2955 Ranck M J
2956 Stucky L R H
2958 De Mattia Michl
2959 Cooper W L Jr
2960 Seifert M P
2961 Afonso W J
2962 Fortier Warren
2964 Flickinger A U Mrs
2965 De Salvo J J
2966 Urwiller D M
2967 Duffy R V
2968 Kemp W J
2969 Scott L J
2970 Haslinger F J
2972 Henriquez H B
2974 Hershfelt T J
2975 Reeves W B
2976 Brown P J
2977 Reid F L
2978 Steele C W
2979 Kayser E H
2980 Naden Wm
2981 Lloyd R M Mrs
2982 Dupree J D Rev
2983 Weisbecker Charles
2984 Pritchett J R
2985 Farnell Crockett
2986 Breaugh M V Mrs
2987 Hoyle J E Jr
2989 Ricketts J B
2992 Harris A B
2993 Bondy P A
2995 Heaton W F
2996 Smith E A
2997 Geri Brite Dress Salon
2998 Wert H A
3001 Peace Memorial Presbyterian Church
3002 Peace Memorial Kindergarten-Nursery
3005 Batstone Construction Co Inc
3007 Phillips Petroleum Co
3015 Brown Chester F
3021 Hood J Sudler
3024 Wolfe Bonner & Hogan
3024 Wolfe Joe R
3028 Good Rentals
3035 Salvation Army The
3041 Massey-Andrews Plymouth Inc
3045 Lee Stanley F Inc
3048 Di Paolo's Italian Foods
3051 Seven-Eleven Food Stores
3053 Mott Olin Tire Co Inc
3055 Rhodes John S Jr Funeral Director
3058 Turnburke Brock & Gadney
3061 Auto Electric
3065 Court Square Auto Parts Inc
3068 Waller Carlton B
3071 Crown Motor Co
3076 Gallupe Thos A Realtor
3078 US Soc Security Admn
3081 Carpetland Inc
3084 W T A N & W T A N-Fm Radio Stations
3084 Clearwater Radio Inc
3085 Clause H S
3088 Anderson Auto Parts Co Inc
3091 Crown & Mc Crillus

DIAL 446—CONTD
3095 Calvary Baptist Church
3100 Strang J R
3101 Palms F G
3102 Ahrens V G
3103 Greenwood Apartments Inc
3104 Florida I Q Computer
3104 Wayno J W
3106 Bostwick F W
3107 Mc Neill C C Mrs
3108 Homer L H
3109 Koch & Jones Realty
3111 Hanley John P
3111 Hanley Kay K Mrs
3112 Federal Bake Shop
3113 Cribbs J S
3114 Perkins & Sons Draperies
3115 Le Petit Gourmet
3116 Dixon R S
3118 Allbritton O S III
3120 Peck Allen
3122 Midget Meat Market
3126 Gillespie E H
3127 Stone L L
3128 Hougen H E Hon
3130 Bud's Electric Motor Service
3132 Greenwood Pharmacy
3134 Jensen E W
3135 Kiddie Coed Kindergarten & Nursery
3136 Young M B
3138 Johnston S G Mrs
3139 Martens D S Mrs
3141 Coleman R E Jr
3142 Brown E M Mrs
3143 Tench W R
3144 What's What
3144 Southard Fred
3146 Goalby Olive Mrs
3147 Shoe Villa
3148 Cluster's Inc
3151 Hall's Jimmy Steak House Inc
3152 Scott Arth
3153 Florida Queen
3154 Sargeant A S Mrs
3155 Ace Liquor Stores
3157 Wogman D D
3158 Dalzell K Whitney Jr A I A
3160 Suncoast Linen Service
3161 Lykes J T
3162 Young's Pest Control
3163 Capitol Theatre
3166 Morris F G Mrs
3167 Allin Lily Mrs
3168 Lakeside Park
3169 Faith United Church Of Christ
3170 Rich-Mar Beauty Salon
3172 Nichols J H
3173 Lewis A R
3174 Casson J E
3174 Casson's Blueprint Service
3174 Casson John E
3175 Clearwater Beauty School
3177 Gamberdella Louis
3178 Evelyn's Beauty Shop
3179 Adams W F
3181 Turner S H
3183 Korporal O M
3186 Century Soft Water Co
3186 Petrie H J
3187 Instant I D Systems
3188 Bird K D Mrs
3189 Emmert Forrest
3191 Jannelli Jerry
3192 State Farm Insurance Companies
3193 Prescription Center Inc
3194 Tilton E B
3195 Wyllie A C
3197 Young H W
3198 Tick-Tock Lounge & Package Store
3202 Gaudette Dominique
3203 Allen R H Mrs
3203 Tushaus I J
3204 Cavell E E
3206 Gramm J D Income Tax Service
3208 Lopez Henry
3211 Mitchell D Dee
3212 Norman Merle Cosmetic Studio
3214 Browning J E
3215 C J Mold & Machine
3216 Schneider J F
3218 Lutz Carolyn
3219 Johnson C R
3221 Ryan's Gems & Junk
3221 Ryan J L
3222 Photographic Arts
3225 Evans C C
3228 Solioz Armand
3230 Greiner C F
3231 Kamuda John
3232 Stewart Jim Shoes
3235 Strickland Red Inc
3237 Serafine A K
3239 Fox A K
3240 Zenko John
3241 Glass Enterprises
3242 Petrie Stores
3245 Mallory W K
3246 Drew C A
3247 Tropic-Air Motel
3250 King W T
3252 Cake Box The
3255 Pulsiver R A
3256 Chapin M F
3258 Rowe M P Mrs
3261 Karner I J
3263 Peddy B C
3264 Plummer K G
3266 Marjie's Fashions Inc
3267 Rippie C W
3271 Fox P J
3274 Knudsen V A
3277 Foreman Harold
3278 Ryder Florence
3279 Grover M F
3282 Lanier J M
3283 Hale W H
3286 Squire Barber Shop
3286 Squire Tux Ltd
3289 Martin S V Mrs
3290 Williams Florence Mrs
3292 Young H W
3293 Marks Don
3298 Asher E B
3301 Ferguson W P
3302 Canfield W B
3303 Freeman C W
3304 Phillips Dick City Cycle & Supply Co
3305 Leonard James B
3306 Clearwater Shuffleboard Club Inc
3308 Rogero Helen S Real Estate
3310 Allen Shirley Mrs
3311 Petersen H O
3312 Farrar S K
3314 Tietze R M
3315 Warren Eleanor
3315 Starkweather M L
3316 Gill G T
3318 Neumeister Isabelle Mrs
3319 Alley W L
3320 Diaz R D
3321 Sea Air Apartments-Motel
3323 Bleakley D E
3325 Hendry F W
3326 Purcell F M Mrs
3328 Lichtenfels M C Mrs
3328 Crane Cove Apartments
3329 Olsen R M
3330 Jones L N
3331 Russell Jack Stadium
3333 Owings Ruth Mrs
3334 Sunne K A Hon
3335 Mc Avoy J J
3337 Brown Insurance Agency
3338 Borchers W R
3340 Mc Coy F T
3343 Lauritzen John
3346 Lauer John A
3347 Midney K M
3348 Dion R A
3349 Beach Hardware
3350 Taylor Wm J
3351 Meares Bert Pure Oil Station
3352 Sherwin-Williams Co
3354 Lewis Viola Mrs
3355 Shores Welding & Fabricating
3356 Siebentbaler J R
3357 Mahan S J Mrs
3358 Card & Party Shoppes Inc
3358 Arnold F M Mrs
3359 Todd A F
3360 Gulf To Bay Discount Furniture
3361 Matheos James
3363 North American Mortgage Corp
3364 Brown Motors
3365 Milanese Peter
3367 Clearwater Lodge No 1030 (Loom)
3368 Wolff R M
3370 Modern Lighting Inc
3371 Wexo Sigurd
3371 Irwin M B Mrs
3375 Raines R L
3377 Daniels Signs
3378 Hilbert H V
3379 Harris V C Mrs
3380 Jones C B
3381 Supreme Auto Body
3382 Thompson D C
3383 Martin Claude
3384 Olympia Motel Apartment
3385 Parker G O
3386 Radcliffe Vincent Decorators Service
3387 Betts J M
3387 Betts Edgewater Apartments
3388 Ruff's Saw Shop
3389 Lancaster W H
3390 Shoreline View Motel
3391 Scalf L W
3392 Jackson C E Jr
3393 Barber B C
3394 Smith E A
3395 American Legion Post 7 Club
3397 Taylor H E
3398 Connelly J G Mrs
3401 Lindmeier Edwin
3402 Lord W L
3403 Alterio V P
3404 Russell's
3405 Stevens Harold
3408 Kosky J J Jr
3410 Barker M W
3412 Borre R L
3414 Twelve-One Half-Twenty Four One Half
3415 Farmer P C
3417 Hamilton Cyril
3419 Wilson F B
3420 Schade Audrey
3421 Becker E Ann
3421 Swingley Robb E Realtor
3421 Becker Bob Insurance Agency
3424 Picciotto A J
3426 Robison M S
3428 Christie Joseph
3428 Matthews D S
3429 Guider's Restaurant
3430 Pfister J W
3432 Green V G
3433 Christian Willie
3437 Hill Rupert Jr
3439 Lucas Jack
3440 Hoebeke R L Mrs
3441 Simplified Business Services
3442 Halsted M E
3445 Park L A
3447 Madey L E Mrs
3448 Becker G C
3449 Emrich J O
3450 North Jane Mrs
3451 O'Brien J J
3454 Johnson J H
3456 Gackstatter Wm
3457 Durant G C
3460 Schmidt August
3461 Wells Ethel Mrs
3461 Richardson R L
3463 Helms H A
3463 Wright L W
3464 Sever G A
3467 Shingleton C W
3468 Buzzard L L
3470 Leshock A D
3471 Moutsatsoc V D
3474 Evans S G Jr
3475 Rowe Harvey
3476 Smigocki S V
3477 Ivy League Motel Apartments
3477 Nomides Pro
3481 Little H J Mrs
3486 Wills J C
3487 Gulliford J D
3491 Pohe R B Mrs
3492 Gerber L A
3495 Patterson J M
3496 Packwood D C
3497 Bell R T
3500 Morley M B Mrs
3501 Burnett Richd
3505 So-Fro Fabrics
3506 Aloha Cafeteria
3510 Zander M G
3511 Duffy G M
3512 Milhaust E N
3516 Donovan R J
3519 Freeman W M
3520 Hightower J O
3521 Freije Edw R
3523 Hosking Bruce
3526 Mc Williams M M
3528 Shroyer J R
3529 Golden T J
3530 Palmer A D
3531 Fulton J W
3532 Lamb Michl
3533 Anderson D W
3534 Kolb C D
3537 Rugh F A
3546 Lowell W F
3547 Cook D M
3548 Reeder W H
3552 Watson Deloris Mrs
3559 Ward R L
3561 Brill C H
3568 Tal-Tor Racing Supplies
3571 Shannaham W D
3572 Mitchell C R
3576 Rogero A L Jr
3577 Mueller Mary Mrs
3579 Nicholson N A
3580 Tillis G P Mrs
3581 Stageberg G K
3583 Hennessy Wm
3588 Collins H E
3591 Hackworth Gordon
3592 Sizemore L
3593 Potter R T
3594 Outing K C Mrs
3595 Bartholomew Chester
3596 Cantela Joseph
3598 Design Graphics Inc
3598 Starr Robt F
3601 Methvin G M
3602 Fremac's
3604 Reese Matilda Mrs
3605 Panuthos Peter
3606 Motorola Communications & Electronics Inc
3607 Villeneuve Ray
3619 Lester Leon
3620 Burdge F V
3622 Johnson L M Mrs
3624 La Fleur Wm
3628 Scruggs M M
3630 Smith W B
3631 Domenico S S
3634 Gumanis John
3636 Prindle & Patrick Architects
3637 Mc Guire D R
3638 Hall W A
3640 Callaghan E W
3642 Drisko A H
3645 Taylor H W
3649 Sullivan R S
3650 Tucker H P Jr
3654 Thompson H E
3655 Hosp C M
3656 Nacol Jewelers Inc
3658 Silcox C H
3659 Wittman G H
3662 Trumbull F W
3664 Lepper M F
3665 Garrott E L
3673 Mc Murry Herman
3675 Keeley A C
3676 Graham R W
3677 Vacuum & Appliance Center
3684 Kelly T S
3685 Koehler M J L
3690 Dijan Sime
3692 Brawley R J
3694 Duncan W E
3695 Gulf Stream Motel
3696 Mc Guire G E
3698 Slack W R
3701 Pratt F C Mrs
3702 Morrison P R
3703 Boudreault Emile
3704 Doxsey E E Mrs
3705 Steuernagel R W
3708 Lauchner F R
3710 Clark's Gulf Service
3711 Coral Motel-Apartments
3713 Cattrell Eliz
3714 Redd J B
3715 Mc Arthur J R
3716 Gulf Court Apartments
3718 Caudell Louis
3719 Murray E M Mrs
3721 Sallada H L
3724 Clearwater Music Co
3725 Chic-Inn
3726 Peterson J L
3727 Allen D M
3730 Hall F A
3731 Yacht Basin Apartments
3732 Marsh J E
3733 Van Brunt M S Mrs
3734 Men's Fashion Outlet
3735 Clearwater Fabrics Inc
3736 Sever J F
3738 Ebeltone Hearing Service
3740 Piel E L M
3742 Ratzow E H
3744 Borgel W B
3745 Mc Ginn Joseph
3745 Kilgore W E
3746 Mc Graw Riley
3747 Hammons R B
3748 Christian Science Reading Room
3749 Meader F B Mrs
3750 Shinn's Sandwiches
3752 Marsh & Helms
3753 Bartelheim A L
3754 Chase W C
3756 Burchenal Wm Jr
3757 Linn R G
3758 County Park Dept
3759 Holloway R J
3760 Toomey A G Mrs
3761 Lundy's
3762 Chesnut John
3763 Finch A D
3766 Castagna W J
3768 Thompson R M
3769 Alabeck W C
3770 Harrison E L
3771 Holt's Beach Shop
3772 Ladd Alexander H Inc
3773 Clearwater Bonding Agency
3774 Davis R E
3775 Maas E A
3776 Radio Shack
3777 Carter's Army-Navy
3778 Viohl Margt Mrs
3779 Valone G R
3780 First Evangelical Lutheran Church
3781 Goodwill Industries
3782 Bestle Cloyd A Jr
3783 Clark R J Equipment Co Inc
3784 Linder G W
3786 Coumes Wm
3788 Gladstone Danl D
3789 O'Brien J T
3789 Dudley M L Mrs
3790 Parker G O
3791 Cobb Ernest
3792 Ed's Cabinet Shop
3793 Hagen F B
3794 Heinonen J R
3795 Pendleton's Auto Upholstery
3797 Whitson N L
3798 Vega C C
3801 Dunleavy John
3806 Myrong Davis
3807 Gonder Lawton
3810 Harwood Leonard
3813 Hohenberger Geo
3814 Hardwick M T
3817 Hall Frank
3817 Nelesen I L
3818 Elegant Poodle
3819 Kratzer L W
3820 Swain Frank M
3821 Prindle T H
3823 Prim Ollie
3823 Williams G S
3825 Vanderwoude C F
3834 Cann H W Jr
3836 Lutinski Mary Mrs
3836 Luttermoser A F
3837 Collins D E
3838 Wig Town Inc
3839 Lumpkin J T
3840 Carmichael D C Jr
3840 Brown H W
3842 Widere Otto
3843 Knight T J
3844 Little Ova
3852 Bloise O E
3855 Haygood Becky C Mrs
3856 Schwartz Bernard
3857 Sawyer R A
3858 Harris W F
3860 Hughes J W
3862 Cushing C E L
3863 Seifert E H
3865 Ondrejcak Emil
3866 Larkin J B
3869 Ford Donald
3870 Charger Boats
3871 Christenson John
3872 Lords Discount Center
3873 Conway Charles
3875 Christ Realty
3877 Beckner A M Mrs
3878 Haven House Of Clearwater Inc
3879 Seible Frank
3880 Reeves A W Mrs
3881 Johnson R A
3884 Palm Dry Cleaners
3885 Shaw S C
3886 Calhoun E H
3888 Kiddyland
3888 Central Park Apartments

DIAL 446—CONTD
3889 Laughlin R H
3890 Pat-N-Polish Car Wash
3891 Morrow L A Jr
3892 Madison J A
3894 Neely W V
3895 Graham E C
3896 Mc Bride Eva Mrs
3900 Key Men Associated
3903 Jablonski Gregory
3904 Hagle L E
3905 Odgaard Arne
3908 Lindenburg L F
3909 Bush Ernest
3911 Redford Robt
3916 Kelly S V
3917 Wickham W H
3919 Sargent's Saddlery
3920 Bartley James
3922 Lovelace G W
3924 Spaulding F J
3926 Hudson W H
3927 Mitchell M J Jr
3930 Johnson B R Mrs
3931 Kelso J C
3932 Richards R E
3935 Cole Michl
3937 Dunn E P
3938 Allen E T
3939 Glatting Walter
3942 Reynolds I B
3946 Isely C C Jr
3948 Davis Motors
3950 Supulski T R
3953 Perrino E J
3959 Calkins L W
3961 Glatting K Mrs
3963 Ely W C
3964 Mc Carthy E E
3965 Foster B G
3968 Boyle H C
3969 Slack Scene
3970 Lewis D M
3974 Coley Pauline Mrs
3975 Hay L E
3976 Summers H C
3981 Adams G A
3981 Mc Nairy H S
3982 Corty F E
3982 White J M
3983 Sebald B W
3986 Stover C R
3988 Brownlow J W
3993 Vogue Shop The
3994 Keadle W D
3995 Eslick Russell
3997 Fox E A
4004 Wedig Insurance Agency
4007 Gulf Coast Motor Line Inc
4007 Trailways Bus Lines
4007 Greyhound Bus Terminal
4011 Clearwater Paint Co
4015 Allen Bonded Warehouse Inc
4023 Sandy Book Store The
4025 Equitable Life Assurance Society Of The US The
4027 Crooker Builders Supply Co
4034 Randolph Paul F Inc
4038 R C B Realty
4038 A-1 Business Service
4041 Florida Health Agency Inc
4045 Western Union Telegraph Co
4048 Kelly-Springfield Auto Service
4051 Credit Bureau Of Clearwater Inc
4057 Alexander Ross & Co
4057 Alexander Ross A
4059 Mosley & Donahey
4061 Christ Shuttleworth & Tench
4067 Seaboard Finance Co
4071 Fisher Morrison & Co
4074 Clearwater Athletic House Inc
4081 Greater Clearwater Chamber Of Commerce
4086 American National Bank Of Clearwater
4089 Hollowell O Weems
4092 Cribbs Real Estate
4094 Mc Ginn Realty
4096 Dervech Sarafem
4210 Clark J W Jr
4455 Shanks J H
4652 Guest A J
4679 Easten S L
4702 Borders J J
5001 Tag's Motor Parts
5004 Swanson Maynard F
5006 Brennan Associates
5012 Sun Realty Co Inc
5014 Tack & Warren Inc
5016 Cooper Rives & Baskin
5021 Johnson's Howard Motor Lodge
5028 Davy & Davy Mortgage Loans
5031 Johnson Charles A
5031 Vaughan Davis H
5038 Williams Bud Plumbing Co
5041 Witt Eli Cigar Division Havatampa Cigar Corp
5045 State Dept Educ Voc Rehabilitation
5051 Condon-Meek Inc
5054 Southeastern Engineering Co
5054 Mc Farland Johnson-Southeastern Engineering Co
5056 Goodyear Service Store
5059 Hillsboro Finance Co Inc
5061 Lee's Ambulance Service
5064 John's Hair Fashions
5067 Adams H B Refrigeration Inc
5071 A A A Motor Club Clwtr Div St Pete Mtr Club
5077 First Federal Savings & Loan Assn Of Clearwater
5081 Clearwater High School
5084 Campbell's National Car Rental System
5086 Peerless Florida Co Inc
5091 Rogers Albert P Inc
5091 Sunset Highland Inc
5091 Lipon Assocs Inc
5091 Royal Inc
5091 Eastwood Terrace Inc
5091 Loro Inc
5091 Bertson Inc
5091 E B Development Co
5091 Adro Inc
5093 Berris J H
5094 Phillips Motor Inn
5600 Lord V C
5601 Pierson Al Painting & Decorating
5601 Pierson A C
5602 Bonner J R
5603 Beers E B
5604 Harrison R V Mrs
5605 Carter H Richd
5608 Heavens C A
5608 Sands Point Motel
5609 Carpet Fashions Of Clearwater Inc
5610 Thomas L P
5611 Phillippy O D
5612 Gardner J C
5614 Elton Ruth Mrs
5615 Holly B E Mrs
5617 Hendricks James E
5618 Gustin B A Mrs
5620 Bales C E
5621 Stautz B H Mrs
5623 Stilwell J A
5624 Neyhart Raymond
5626 Farrar W B
5627 West Coast Developments Of Pinellas
5627 Scarborough Constructors Inc
5628 Steinbraker I M Mrs
5628 Jones Dorothy Mrs
5629 Groth E J
5630 Chapman H M
5632 Bishop D B
5633 Smock R Y
5634 Mendenhall R H
5634 Houchin N J
5636 Tamplin S L
5638 Constantine T J
5639 Shearer S L
5640 Carter T F
5641 Scannell R V
5642 Village Shop The
5643 Mc Donald H M
5644 Canlett Violet Mrs
5645 Hays L M
5646 Manning W L
5647 Hornbeck G F
5648 Strain E P
5650 Skycrest Baptist Church
5651 Petrone Michl
5652 Young J R Mrs
5653 Wertz J H Mrs
5656 Suzanne's Famous Fudge Shoppes
5659 Henthorne F M Mrs
5661 Davidson J T
5662 Furney L C
5663 Stark G L
5664 Tucker Signs
5665 Mandalay Apartments
5666 Daniel E D
5669 Dyna-Metric Instrument Co Inc
5670 Smitherman F Byron
5671 Wilkins R S
5672 Upper Pinellas Association For Retarded Children
5673 Atkins G E Mrs
5674 Hall Wilfred
5675 Breese T W
5676 Gehm J A
5677 Revie D W
5681 Goodgame John T
5682 Artist Market Gallery Inc
5683 Gay's Restaurant
5684 Sun Sanitary Supplies Inc
5685 Nobel Jewelers Inc
5686 Harris Delmar
5687 Photiadis S F
5688 Demarest G B
5690 Boyd G R
5691 Gibbas Signs
5692 Kenny L P
5693 Kuhn R P
5694 Bostrom P M
5695 Ferrenz G H
5697 Gilpin J O
5698 Foster W O
5703 Snyder C R
5901 Clearwater Roof Trusses Inc
5904 Aerosonic Corporation
5911 Free H J
5911 Peninsular Telephone Answering Service
5911 A A A Fence Co
5911 Allied Fence Co
5911 Doctor's Telephone Service
5911 A-1 Floor & Window Cleaning
5915 Hall Insurance Agency Inc The
5915 Clearwater Realty Inc
5917 Hays Betty Mrs
5918 Shore Realty
5921 Peacock Radio Service
5927 Short's Inc
5931 Clearwater Lumber Inc
5935 Wally's Kentucky Fried Chicken
5937 Consultants Inc
5939 Michels Pharmacies
5941 Sun Dial Realty
5945 Brooking Ford Tractor Co
5947 Harrison Furniture Co
5949 Shafer John Insurance Agency
5952 White Phipps Linn Furnell & Mahorner
5955 First United Methodist Church
5961 Mc Mullen's Feed Store Inc
5963 Upper Pinellas Association For Retarded Children
5965 Signetics Corp
5967 Tanney & Forde
5972 Culler Furniture Inc
5978 Ansuhr Machine Tool Corp
5981 Pinellas County Title Co
5987 Century Awning Inc
5989 Advertising Productions Inc
5993 Morris Geo A
6003 Hi Seas Motel & Apartments
6007 Decker Realty & Insurance
6011 Pinellas Lumber Co
6018 Fromhagen Carl
6021 R M T Holding Co
6021 M-F Inc Of Tampa
6021 Thompson Construction Co
6026 Logue Patk J
6026 Siek H Gerard Jr
6026 Kilgore Wm E
6034 Polhill John C
6037 Eckerd's Plaza Inc
6039 La Rosa Wm R
6041 Raymond James & Associates Inc
6044 Shelton Shelton & Copeland Inc
6051 Reynolds & Co
6057 Universal Cigar Corp
6061 Bankers Life Nebraska
6064 Mutual Insurance Agency At Clearwater Inc
6067 Clearwater Rambler Inc
6071 Blanton Realty Co
6075 Midway Glass Co
6077 Panel Lok Corp
6077 Dean Roofing & Sheet Metal Inc
6086 Hair Howard
6088 Barber-Rankin Inc
6091 Gay Products Inc
6097 Yarbrough Dennard & Tench
6100 Trotter P W
6102 Pinellas Produce Co Inc
6103 Hilton H L Mrs
6104 Leach H C
6106 Wilson R D
6107 Charlow W C
6109 Rogers B R Mrs
6113 Satterfield John E
6117 Flowers By Dennis
6117 Becatoros Dennis
6119 Kennedy Building Maintenance Service
6119 Kennedy C C
6121 Heilman R E
6124 Hartman Electric Co
6124 Severance Curtis
6125 Hiller's Lock & Saw Service
6125 Hiller E A
6126 Glass R A
6127 Manuel R R
6132 Mason W G
6133 Genung D S
6134 Feathers T C
6135 Loeffler M P Mrs
6137 Mount Carmel Progressive Baptist Church
6138 Burdette's Corner
6139 Cournoyer Fred T
6140 Petrie J A
6141 Hanger M J
6142 Robinson D E
6143 Lowery's Restaurant
6145 Shakoski J M
6146 Jones E S Mrs
6147 Booth M H
6148 R & S Services Inc
6149 Case Walter A
6150 Cope Dallas T
6151 Honeysuckle J H
6153 Silver Key Garden Apartments
6153 Campbell's Apartment Motel
6153 Ritchey R K
6155 Hood W H
6156 Bryan W E
6157 Tower Hotel Apartments
6160 Robinson Aubrey G
6163 Belmar Studio
6165 Burch J E
6166 Damsker J W
6169 Engle C R
6170 Auryansen Everett D & Co
6170 Auryansen M L Mrs
6172 Wermter Bernard
6173 Rodgers S H Mrs
6174 Sea Star Apartments
6174 Wiencek J M
6175 Cragin H P
6178 Wachsman Robt
6179 Loeser B E
6180 Baker's Windows
6180 Baker F A
6181 Woods R C
6182 Stewart O V
6182 Kelly J F
6183 B'Nai Israel Temple
6184 Gardner J W
6184 Provus M A
6185 Moscrip John
6186 Bi-Lo Food Store
6187 Hick M H Mrs
6189 Reighner H J
6191 Still J C
6193 Western Auto Associate Store No 2
6194 Lyles E T
6195 Crawford T G
6196 Tiara Beauty Salon
6197 Kelly's Welding
6200 Terry M C
6201 Lanier G W
6202 Allen W M
6202 Town & Country Beauty Salon
6204 Coachman H M
6206 Johnson L A
6207 Ela's Hair Styles
6208 Theodorou Chris
6209 Giddens E C
6210 Trinity Presbyterian Church
6211 Newsom C A
6212 Mayers Herbert R Inc
6213 Armstrong Marcus
6214 Palka F M
6215 Exiner S E
6216 Eich Wm
6217 Dexter Helen L T Mrs
6218 Clearwater Youth Maritime Center
6221 Barlow N B
6222 Robbins J C
6224 Bell H E
6225 Hosmer Martha
6226 Bradham E A
6228 Edwards Waterfront Realty
6229 Hiatt Joseph
6232 Hills M S
6233 Johnson T A
6235 Wallace Thos H
6236 Plastic Letters & Signs Unlimited
6237 Wehrmeister F E
6238 Bouchard R O
6239 Rothgeb Dale
6240 Desmaris E P
6241 Nelson Lucy Mrs
6242 Mayer Chiropractic Office
6243 Fleming James
6244 Kooiman Realty
6247 Mc Crossin Geo
6249 Hadfield's Sport Shop Ltd
6250 Braun T A.
6251 Clearwater Association For Mental Health
6253 Whitfield Agnes
6254 Reade R W B
6255 Allan's Auto Clinic
6256 Cappleman G S
6257 Henningsen F R
6258 Batman's Machine & Welding Shop
6259 Humes H G
6260 Cochran James W
6261 Beneke Printing Co
6262 Watkins M L Mrs
6263 Clark Concrete Products Inc
6265 Wainwright Chester
6266 Armel Nathl
6267 Publix Super Market No 26
6268 Eklund E B
6270 Wigfall S L
6272 Carey C J Mrs
6273 Graves E L Rev
6274 Van Dyke C P
6275 Middleton F C
6276 Beauty Studio The
6277 Elwood E Jr
6278 Mullins Steph D Jr
6279 Lutz D L Mrs
6281 Mowsesian R G Mrs
6282 Kane G F Jr
6283 Brown's Gulf Service
6284 Malkow E W Rev
6286 Kling O E
6287 Gay E D Mrs
6289 Shoemaker R A
6290 Beakes M S
6292 Guensch Walter A
6293 Mosley F L
6294 Worth Joseph M
6295 Rogers S K Mrs
6296 Johnsa T R
6297 Costanzo Wm
6300 Barr R A
6301 Ideal Lawnmower Co
6302 Yellow Submarine
6303 Municipal Auditorium
6304 Sanders John
6305 Jados E J
6306 Watson M H Mrs
6307 Ray's Automotive Service
6309 Grantham E M Mrs
6310 Schultz E V Mrs
6312 Spic & Span Laundry & Cleaners
6313 Adams F M Mrs
6314 Life & Casualty Insurance Co
6315 Muscarella F J Jr
6316 Lacy W L Jr
6318 Dunn James
6318 Beatty G A Mrs
6323 Peterman A J
6325 Browning J I
6326 Smith A F
6328 Field L M
6329 Tuthill O N
6330 Griffon H B
6331 Wilson W S
6332 Williams T C
6332 Villa Venice Apartment Motel
6333 George & Russ Mobile Homes Inc
6335 Standard Fabricated Products The
6336 Credit Service International
6338 Savage Raymond
6339 Gunzel F H
6340 Green W K
6341 Carlton E P
6342 Kennedy Jack
6343 Osceola Inn
6344 Schooley J H Jr

6345 Good Hugh D
6345 Karaphillis John T
6345 Thomas Merrick D Jr
6346 Reid E O
6347 Fleming J C
6350 Loughridge G E
6352 Rice K E
6354 Downes C W
6356 Payne C E
6357 Weiland Alf
6358 Rousseau I S
6359 Sullivan B W
6360 Town House Restaurant And Peers Bar
6360 Circus Buffet Cafeteria
6361 Baker Ralph L
6364 Barbour M J Mrs
6365 Diephuis G H Mrs
6366 Haynes L F
6369 Rogan M K Mrs
6370 Church Of God
6371 Rembert J C
6372 Arnold P R
6372 Island Palms Motel
6373 Baeli Thos
6374 Russell J E
6376 Household Interiors Inc
6377 Monnier Ted H
6378 Kaskeski P J
6381 Satterfield J E
6382 Dodd W H
6383 Brown F W
6384 Smith H F
6385 Turner A M
6386 Milne V M Mrs
6387 Marshall's
6388 Cobbey J A
6389 Faulkenberry G L
6390 Wakeford A A
6391 Higgins E G
6393 Clearwater Hearing Aid Center
6395 Jackson C A
6396 Taylor G S
6400 Hamlin K A
6401 Brewster Service
6402 Mc Mullen J L
6403 Sinclair H R Mrs
6404 Moses Lou
6405 Little Margt Mrs
6405 Little I M Mrs
6408 Kizer R J
6413 Biadasz Francis
6415 Monaghan Alex
6417 Baxter I S Mrs
6418 Conroy C H Mrs
6420 West E A
6421 Scheller J W
6422 Crognale J S
6423 Robertson W B
6425 Apolon Bea Mrs
6426 Katz H E
6426 Katz Henry E
6427 Seventh-Day Adventist Church
6427 Lothrop A L
6428 Bestorp A B
6429 Curls J H Jr
6430 Csibi I I Mrs
6432 Davis A M Mrs
6434 Prang M H
6435 Collins E S Mrs
6436 Brink J C Mrs
6437 Holley W I
6438 Helmbrecht E K Mrs
6439 U S Pipe & Foundry Co
6440 Harley L J Mrs
6441 Boriss J I
6444 Goodrich G A Mrs
6445 Diamond J S
6447 Robinson W M
6448 Castlewood Corp
6449 Buhr J C
6450 Perkins P E
6452 Collins C D
6455 Morel R E
6455 White D E
6456 Rayes James G
6457 Bondy A F
6459 Carr G B
6462 Danks G H
6463 Foley Thos
6464 Edwards G G
6466 Blackowiak S G
6467 Bryant Charles
6469 Stockdale H F
6470 Salisbury L M Mrs
6471 Reeves Gable & Associates
6472 Wikoff V L
6473 Thompson M E Mrs
6474 Pitman J F
6475 Wallace M H Mrs
6476 Crandell L H
6477 Fairman Harold
6478 Farrell W J
6479 Burroughs E S
6481 Freeman R E
6482 Lemmen E C Mrs
6483 Englishbee C C Mrs
6484 Beauchamp Doug
6485 Sablone S F
6487 Young C R
6488 Demarest Mary Mrs
6489 Wallace G R
6490 Miranda C A
6490 Camco Associates Inc
6491 Cotton L B Mrs
6493 Kelleher A J
6494 Orvis S A
6495 Lee R G
6496 Kriegbaum R P
6497 Constantinides Geo
6498 Meister C P
6501 Mantel K H
6502 Penegar M J
6504 Berry E M
6505 Welcome Newcomer
6505 Safer Dixie Driving School
6505 Clearwater Area Safety Council
6505 Lee's Answering Service
6507 Haddock R D
6508 Campbell W M
6509 Waterson W L
6512 Potter A L
6514 Edgewater Nursing Manor
6515 Logan J H
6516 Silverstein Herbert
6517 Large Charge Inc
6518 Fulp E E
6519 Kramer A C Mrs
6523 Zachary A D
6525 Hall Donald R
6525 Goza Wm M
6526 Clearwater Concrete Industries Inc
6527 Mc Clelland Saml
6528 Barry C E Mrs
6529 Bartenbach Carl
6530 White F D
6531 Betty-Drew Apartments Inc
6532 Cooper G E
6533 Just K E
6536 Falzone A J
6537 Estep L G Hon
6539 Munford Do It Yourself Store
6541 Aton Music Co Of Clearwater Inc
6542 A To Z Rental Center
6543 Carr R S
6544 Clearwater Ten Pin Lanes Inc
6545 Carter Mary Paint Store
6546 Chittenden M T Mrs
6547 Sheehan J L
6548 Borst G E
6550 Miller V M Mrs
6551 Bohannon J N
6552 Permenter G E
6553 Bond Repair Shop Inc
6554 Boyer W H
6555 Allen W D
6556 Buol R A
6556 Buol A B
6557 Garlington E N
6557 Garco Electric Co
6558 Schrock R G
6559 Smith G W
6560 Hicks Leo
6560 Hillcrest Motel
6562 Mc Kenna M E Mrs
6562 Parker Manor
6563 Parker Robt
6564 Suzanne's Famous Fudge Shoppes
6565 Hensley J R
6566 Brisbin F R Mrs
6567 Beadle G W
6568 Advanced Heating & Air Conditioning
6569 Wernsing Roger
6570 Griffith G V Mrs
6571 Fulton W H
6572 Hawkins Kenneth
6574 Privett J A
6575 Brugh M L Mrs
6576 York J W
6577 Hurlburt Edward L Col Realtor
6578 Johnston T M Rev
6580 Hershfelt J L
6581 Eastman O F Mrs
6581 Rix W W
6582 Fontaine J F
6583 Dyckman R S Mrs
6584 O'Brien T J
6585 Caldwell Bonded Warehouses Of St Petersburg Inc
6587 Natural Health Foods
6588 Yardage Unlimited
6590 Norris J M Mrs
6591 Mc Carty W A Rev
6592 Sea Pines Motel
6593 Freeman E P Jr
6594 Insco Cleveland Jr
6595 Augusto R S
6595 Waters Edge Apartment Motel
6596 Woolridge C T
6598 Gardner D P
6601 Grein M E
6602 Heisler Ruby Mrs
6603 Lehan L D
6604 Wyatt C R
6605 Armstrong P C Mrs
6607 Staley H W
6608 Wilkin Louis
6609 Menzel E J
6610 John's Plumbing
6613 Norwood A E
6614 Kerr J K Mrs
6614 Kerr S P Mrs
6617 Hagler T A
6618 Conley F T
6619 Tillisch S J
6620 Plage H L
6621 Charles M B Mrs
6622 Eberhart B L
6624 Clark E E Mrs
6625 Russell A E
6629 Rollason's Sunoco Service
6630 Lynch R B
6632 Weeks J C
6633 Willis E C Mrs
6634 Jones T A
6635 Schell J A
6636 Bittaker T H
6637 Strosser Norma Mrs
6638 Weelands J E
6640 Desper I A
6641 Bockmann H H
6643 Densmore Realty & Insurance
6647 Haskell R H
6648 Blackert J R
6649 Gross H R & Co
6650 Benson R E
6651 Moehren W F
6652 Hall J L
6653 Lindgren H E
6654 Couper M C Mrs
6655 Turner W J
6656 Pick-Kwik Food Stores Inc
6657 Mitchell G K
6658 Carlisle F T
6659 Huskey J D
6660 Craig L T
6661 Thompson J A Mrs
6662 Shelton A N Mrs
6665 Scott A L
6667 Hilleboe R P
6668 Ely M R
6669 Peterson V C Mrs
6670 Beach Branch Clearwater Public Library
6672 Brittain M A Mrs
6673 Rudderham V B Mrs
6674 Murdoch James
6675 Petty D R
6676 Lindru Gardens Apartment No 1 Inc
6677 Coachman H M Jr
6678 Daniels E A
6681 King C J
6682 Mansfield W O
6684 Meyer H H
6686 Mc Knight H G Jr
6687 Davis E F
6688 Blake M T
6689 Coachman F L
6690 Foster R J
6691 Ferguson L E
6692 Glandon J H
6693 Culkin H S Mrs
6694 Scarlett A J
6695 Charles W T Jr
6696 Larkin C G Mrs
6700 Burdett K C Mrs
6701 Wright W A
6701 Cove Apartment Motel The
6702 Gibson J S
6703 Heberling N N Mrs
6704 Chambers G W
6704 Quillan Guest Home
6705 Caney W F
6706 Speedy Delivery Service
6706 Van Voorhis N D Mrs
6707 Thompson E E
6708 Fink H G
6710 Southard F G
6712 Reger M B Mrs
6714 Martin H C
6715 Freeman James V
6717 Temples Vivian Mrs
6718 Egger B A
6719 Weible David M
6720 Barber Wm
6721 Simpson C W
6722 Laursen V P
6722 Crump John S
6723 Shell Bank The
6723 Beach Views
6724 Buckley Sydney
6725 Roesler F M
6726 Bryant J H
6726 Kadletz F J
6728 Erdoesy Maytag Home Appliance Center
6730 Grogan J A
6731 Maglio J J
6732 Taylor's Bait & Tackle Shop
6735 Hildebrand Helen Mrs
6737 Heinemann W H Bakery
6738 Beauteria Beauty Shop
6739 Van Brunt W O
6740 Bell Auto Radiator Service
6742 Kessinger A G
6743 Bradford & Sons Fuel Oil
6744 Tschaen D E
6746 Schneider W J
6747 Reid G G
6748 Midas Muffler Shop
6749 Walter R A
6750 Layne P M Mrs
6751 Alexander H M Mrs
6753 Poole W N
6754 Ace Liquor Stores
6755 Tinny W O
6756 Ballantyne G W
6757 Blough A K Jr
6758 Logan H R Mrs
6759 La Fiesta Apartments
6761 Wesson Body Shop
6762 Hearing W G
6766 Belleair Hair Fashions
6767 Bilello Anthony
6769 Hofer C V
6771 Gil-Mar Fabrics
6772 Lerner Shops
6773 Hicks Radford
6774 Mc Elmurry A S
6775 Ware C E
6776 Howell H H
6777 Sea View Hotel
6777 Economos Steve
6778 Curran R C
6779 Barbee Lee L Realtor
6781 Jones Paul Rev
6782 Barnes J R
6785 Stalker R J
6786 De Mott Raymond
6787 Follo J A
6788 Moore M E
6789 Rollins C F
6790 Greene L M
6791 Ed & Gary's Auto Service Inc
6792 Bender Eugenia
6794 Russell Nadine Mrs
6795 Heise Dental Laboratory
6796 Riviera Apartment-Motel
6796 Riviera Coffee Shop
6797 Willett R F
6800 Zane Raymond
6803 Cummings Marjorie Mrs
6804 Wiseman E R
6805 Downey P M
6806 Hubner R M
6807 Bolton J C
6808 Hartman Reid
6809 Stillwell D D
6810 Olsgard W A & Co Inc
6811 Bergstrom J W
6812 Hatmaker L B Mrs
6813 Schink I J Mrs
6815 Walker Ida Mrs
6816 Halstead Harold
6817 Fruland L R
6819 Wice J H
6820 Ross M E
6821 Kendall D R
6822 Botsford E H
6823 Sholund V J
6824 Jones R L
6827 Edna's Re-Sale & Exchange
6828 Johannes D B
6829 Powell M A Mrs
6830 Phillips K M
6832 Alco Three Wheelers
6833 Dykstra Charles L
6836 Huber J E
6837 Thomas Q T Jewelers Inc
6837 Estate Jewelers Inc
6838 Burnett David
6839 Sun Coast Engraving Inc
6840 Chisholm D B Mrs
6841 Starling C L
6842 Hood B J
6843 Washington Henry
6844 Crown W E Jr
6846 Sedrick W M Mrs
6847 Thomas C L Mrs
6848 King D H
6849 Bay Arms Motel
6850 Accents Of Beauty
6852 Gentry O A
6854 Bandes D L
6855 Chambers Aldo
6857 Messenger D D
6858 Petelle K R
6859 Harvey J L
6860 Panorama Apartment Motel
6860 Hedberg C M
6863 Mc Cullough G D
6865 Walders O C
6865 Darnell A M
6866 Close Amy B Dressmaker
6867 Wells M M
6868 Paris Tailors
6868 Gialousis N M
6869 Small M A
6870 Tucker O M
6871 Toth G M Mrs
6872 Williams E M
6873 Backer G L
6875 Marguerite's Alterations
6876 Smith L A
6878 Taylor W R
6879 Coulter R T
6881 Chastain E L
6882 Long C H
6883 Morrison G J
6884 Lyons R E
6885 Gallagher James
6887 Nall J B
6888 Moore M N
6889 Bruch Elmer
6890 Schreiner W A
6891 Schultz G W Jr
6892 Devlin C J
6893 O'Brien J A
6894 Johnson's Garage
6895 Mutual & United Of Omaha
6896 Swanson W S
6897 Grey H R Mrs
6898 Denney A J Mrs
6900 A-Ok Skycrest Car Wash
6902 Zurivetza N N
6903 Skycrest Beauty Shop
6904 Campbell L S
6905 Simmons F N
6906 Pellecchia C D
6908 Yettaw B L
6908 Ytettaw D R
6909 Bostrom A N Rev
6910 Mc Naughton G E
6912 Stevens C H
6913 Floyd Johnnie
6914 Angel J D
6915 Hale G R Mrs
6916 Andy's Auto Electric
6917 Gilpin S C Mrs
6919 Gonatos N M
6920 Bleakley W W
6922 Barnes W R
6923 Vacuum Cleaner Sales & Service
6923 Vacuum Cleaner Sales & Service
6924 Penrose R H
6925 Mc Eldowney P A Mrs
6926 Vals Ole Fashioned Meat Market
6928 Wynn Parker Inc
6929 Tasker R C
6930 Dorset Apartments
6931 Francis V I Mrs
6932 Clemens M R
6933 Phillips Coiffures
6936 Hamilton J D M
6937 Ace Exterminators
6938 Le May Mary
6940 Jack's Landscaping
6942 Hathcock B D
6943 Semlow Al Television Sales & Service
6944 Stoll C J Inc
6945 Jack Tar Harrison Beauty Salon
6946 Proia Michl
6946 Casa Proia Hair Styling Salon
6946 Casa Proia Efficiency Motel

DIAL 446—CONTD
6948 Cooke J R
6949 Mac Gregor D S
6950 Edson C R Mrs
6951 Blair Water Conditioning Inc
6952 Matthews Cabinets Inc
6953 Catlin V G
6956 Peggie Hale
6957 Coulter R T
6958 Meriwether Richd B
6959 Art O G
6960 Kut 'n Kurl Beauty Salon
6961 Eckhart G S Mrs
6963 Homuth F C
6964 Maddox J E
6967 Batchelor Frank
6968 Colony Marina Restaurant
6969 Woolworth F W Co
6973 Bergstrom C N
6975 Smith's Jewelers
6976 Galloway R M
6977 Magurno E A Mrs
6978 Curtis Elementary School
6979 Harris F A
6980 Shepard H W
6981 Libecap B S
6982 Thompson R D
6983 Perkins V Y Mrs
6984 Crump W A
6985 Constantine H P
6988 Emanuel J C
6989 Peden S F
6990 Cuthbert Richd B Jr
6991 Davenport C T
6992 James Vincent
6993 Clark W W
6994 Justus Jeweler & Watchmaker
6994 Justus C E
6995 Halgren R W
6996 Bass V C Mrs
6997 Riley J R
7000 Hogue F C
7001 Haynes D R
7002 Cabe R C
7003 Lorence B T Mrs
7004 Lunsford C S
7005 Estes K L
7007 Cross C R
7008 Wagon Ho
7009 Coad W E
7010 Fogg S W
7012 Flagg A J
7013 Johnston C Wm
7014 Kersey A L
7016 Jerrold H E
7017 Wood F T Mrs
7018 Bridgman M L Mrs
7019 Butler Boynton
7020 Anderson Sven
7021 Royal Castle Systems Inc
7022 Cooper J C Mrs
7024 Jacobsen H F
7026 Sewell Signs
7027 Young's Pit Bar-B-Q
7028 Redmer E A
7029 Nelson C H
7031 Compton R R
7032 Harrington T B
7033 Buckeye Bait Shop
7034 Mahan Q R
7035 Lockwood R M
7036 Model Cleaners & Laundry
7037 Moody W D
7038 Peckham E M Mrs
7039 Nichols H A
7040 Allstate Insurance Companies
7041 Nemmers E L Mrs
7041 Vise R J
7042 Wallace T H
7043 Marinello Andrew
7044 Paulk Florence Mrs
7045 Mills W R
7046 Buckley Lawrence R
7047 Harpham K E Mrs
7048 Horton J O
7049 Quessenberry R C
7050 Duncan R W
7051 Taylor B T
7052 Moses H E
7055 Harrill C W
7056 Todd John R
7058 Pepper Aaron
7059 Suarez J E Jr
7060 Broolis E T Mrs
7061 Weller A C Mrs
7064 Clearwater Bay Marine Sales
7065 Bure W G
7066 Collins B R
7067 Morrell R W Jr
7068 Jones L M
7070 Janes Josephine
7071 Johnson Geo C
7072 Wimberly W Ben Co
7074 Schram C R
7075 Darby Kary
7075 New Deal Cab Co
7076 Smith F L
7078 Eason D B Mrs
7079 David-Curtis Rite-Lite Associates
7080 Crafton M L Mrs
7081 Mosley L C
7082 Sinclair R R
7083 North Ward Elementary School
7084 Mcmullen C B Jr
7085 Huffman N B
7086 Allen N L
7087 2nemeth C A
7088 Floyd D J
7089 Pinellas Adjustment Bureau Inc (Br)
7090 Lucia's Sundries
7093 Clearwater Clinical Laboratory
7094 Linton C H Rev
7095 Clark C M
7096 Smith V S Mrs
7097 Town & Beach Realty
7111 Morton F Plant Hospital Assn
7111 Morton F Plant Hospital Development Fund
7111 Morton F Plant Hospital Auxiliary
7111 Morton F Plant Hospital
7141 Montgomery Ward & Co
7161 Patterson David F
7161 County Juvenile Welfare Bd
7161 State Atty (Support Div)
7161 County Pub Defender
7161 County Historical Comn
7161 State Atty
7161 County Historical Museum
7161 County Constable Dist 2
7161 County Court House
7161 County Water & Navigation Control
7161 County Admn
7161 County Bldg Dept
7161 County Pub Wks & Engineering Dept
7161 County Purch Dept
7161 County Zoning & Planning Dept
7161 County Accounting Dept
7161 County Secretarial Dept
7161 County Asst Atty
7161 County Comnrs
7161 County Law Library
7161 County Atty
7161 Circuit Ct Criminal Div
7161 State Circuit Ct (6th Judicial Dist)
7161 County Water Dept
7161 County Judges
7161 County Personnel Dept
7161 County Pollution Control
7161 County Tax Collr
7161 County Water Dept
7161 County Personal Property Dept
7161 County Tax Assessor
7161 County Circuit Court Clerk
7161 County Civil & Criminal Ct Of Records Clk
7161 County Data Processing Dept
7161 County Aud
7161 County Supvr Of Elections
7161 County License Dept
7161 County Dept Of Social Services
7161 County License Tag Dept
7161 County Supt Bldg Mtce
7161 County-Photostat Dept
7161 Pinellas County Court House
7196 Borst Insurance Service Inc
7202 Shedd N C Mrs
7203 Kelly Jeannette Mrs
7204 Smith R L
7204 Schneiter H J
7206 Brown N M
7207 Hughes & West Shell Service
7208 De Baun G H
7208 De Lellis T J
7209 Jack's Barber Shop
7210 Herman M P Mrs
7211 Sullivan C F
7213 Doll C A
7214 Velboom R S
7215 Modern Way Inc
7216 Croop L R
7217 Missouri Avenue Baptist Church
7218 Mc Ewen A D
7219 Haworth R C
7220 Lewis J R
7221 Bollenbach W S
7221 State Refrigeration Service
7222 Gauslin A F
7223 Machemer F C Mrs
7224 Moore J G
7225 Cummings P A
7226 Hudd B H Mrs
7227 Cole N P Mrs
7228 Dot Realty-Realtors
7229 Colonnade The Inc
7230 Hueser F A
7231 Szatyari A F Mrs
7232 Unity-Clearwater
7233 Princess Beauty Salon
7234 Shelton B B
7235 Hagen's Janitor Service Inc
7236 Hitchcock C H
7238 Rhodes H S
7239 Hand D E
7240 Edwards R H
7241 Lopez Nick Jr
7241 Lopez Nick Jr
7242 Blackburn W W
7244 Ray G D
7245 Akerley E C
7246 Acousticon Hearing Aid Clinic
7247 Campbell J F Jr
7248 Georgie's Beauty Nook
7250 Thomas H L
7251 Harlan Thos M
7252 Greenwalt C B
7253 Dribben M L Mrs
7255 Wolff Robt M Jr
7256 Delcher Van Lines
7256 Cone's Transfer Inc
7258 Cobb W C
7259 Central Church Of The Nazarene
7260 U S Army Recruiting Serv
7261 Johnson M J
7262 Gerakios Steve
7263 Parker E D Jr
7264 Collins F E
7265 Roca Constantino
7266 Chauncy W R
7267 Erickson H E
7268 Sever J A
7269 Kirkland N L Jr
7271 Swedberg C E
7272 Lee John P
7274 Kackley John
7275 Glen Oaks Golf Club Inc
7276 Pick-Kwik Food Stores Inc
7277 Conover W J
7278 Hudson C W Jr
7280 Shanberger M E
7281 Mc Laughlin P E
7282 Owens H E
7283 Clearwater Top Co Inc
7284 Sparling C B Mrs
7285 Hodges Thos
7287 Roberts R V Mrs
7288 Meyer Arth
7289 O'Mailia Eug
7290 Area TV
7292 Rod's Drive-In Liquors
7293 Vester M M Mrs
7294 Chappell L V
7295 Jones A B Mrs
7296 Kyle J C
7297 Boreman A E
7300 Shade C W
7302 Phillips J W Rev
7304 Angela Beauty Salon
7305 Burd's Tractor & Mower Sales & Service
7306 Lokey E B
7308 Vincent H E
7309 Candlelight Hairdressers
7310 Mac Gregor Associates Inc
7311 Skycrest Elementary School
7313 Mc Crillus R M
7315 Keyes C S
7316 Blackstone W C Jr
7317 Williamson G M
7318 Deringer D M
7320 Dohme J R
7322 Gaffney V M Mrs
7323 Ratsch A R
7323 E-Z-Does It Window Cleaning
7324 Beard E S
7325 Engels E M Mrs
7326 Moore W N Jr
7328 Kubal J J
7330 Englebert's Sewing Center
7331 Tucker M A
7332 Frost Jack V
7334 Madden A D
7335 Bryant W E
7336 Tucker Fred C
7338 Houle F J
7339 Doty B B Mrs
7340 Knowles Motel & Pottery
7340 Acker H D
7341 Bostain Richd A I D Interiors
7342 Hoffman R E
7343 Christman E B Mrs
7344 Durkin J F
7345 Mac Nutt L M A
7346 Shaw L K Mrs
7347 Sessions R J
7348 Floyd J C
7349 Troolin Walter
7351 Passell D H & Co Inc
7352 Van Duser K C Mrs
7354 Hughes L B Mrs
7356 Hayden G E
7358 Geitman F K Mrs
7360 Murphy A P Mrs
7361 Rogers Upholstery
7363 Trade Winds Apartments
7364 Hendon D M
7365 Manufacturers Life Insurance Co
7367 D'Elia Anthony
7368 Capers R H
7369 Vincent J G
7369 Vinson J G
7370 Kloepper H B
7371 Traver Gladys Yarn Shop
7371 Traver G M Mrs
7372 Pratt B A
7374 Anderson H B
7375 Stephens F L
7376 Edwards D L Mrs
7378 Economy T V Center
7379 Blair G F
7380 Modern Finish Co Inc
7381 Bliss W C
7382 Shurtleff W F
7383 Courtney H W
7384 Swinburne E B Mrs
7385 Hercules Of Florida Inc
7386 Franklin Optical Co
7387 Whitehorn C D
7389 Rainbow Party Boat
7389 Hays Harold
7390 Francoeur H W
7392 Mercer Coin Shop
7393 Hazel's Beauty Shop
7393 Houk H I Mrs
7394 Dangeleisen C H Mrs
7395 Olderr R G
7396 Anderson K H Jr
7397 De La Torre Arvelio
7398 Banks T H
7400 Gino's Motel Apartments
7402 Moore W L
7403 Young T P
7404 Hill H C
7405 Dibble L Z
7407 Pollock Elsie Mrs
7408 Lovett J W
7409 Young L W
7411 Veihdeffer N R
7412 Karlen E P Mrs
7413 Childs T C
7413 Coquina Apartments
7414 Zakas Eliz Mrs
7415 Peskin Albert
7416 Bradley M K Mrs
7417 Schalk Robt
7418 Turner G E
7419 Florida Mobile Home Owners Bureau Inc
7421 Ugaglia F G
7422 Laporte P A
7423 Feringa N M Rev
7424 Davis T W
7425 Kumler J C
7427 Du Vall J R
7428 Beck J M
7430 Gorton R A
7431 Downin J L
7432 Pringle Roy
7433 Seven Steers Restaurant
7434 Bond C J Mrs
7437 Wolff R M Jr
7438 Carter R L
7439 Garden D C
7440 Stella Joseph
7443 Barmor Printing Co Inc
7444 O'Neill A E Mrs
7445 Scott R G Mrs
7446 Skodje J H
7447 Jackson C A
7449 Daniels J T
7450 Wills E L
7452 Moorefield C E
7453 Downey W K
7454 Lecher N L
7455 Harris C D
7456 Brower Louis
7457 Weimer G B
7459 Tomei P J
7460 Morison C R W
7461 Normand W T
7464 Tyler J T
7465 Young Women's Christian Assn Consignment Shop
7466 Myers E E L
7467 Munson W W
7468 Hayworth E M Mrs
7469 Percia P J
7470 Petteys Wesley
7471 Green J L
7472 Billings E J
7473 Van Tassel R G
7474 Collins J F
7475 Williams D S
7476 Zimmerman F L
7477 Turner W E
7479 Glenn's Workroom
7480 Carber H E
7481 Burdick G A
7482 Ackerman N L
7483 Shook R D
7484 Bay Lawn Apartments
7484 Dahlquist A R
7486 Sole Alva
7488 Ogden A M Mrs
7489 Sirmyer G M
7491 Mitchell R C
7494 Townsend M E Mrs
7495 Mc Murry R L
7496 Jergins P F
7497 Darling H H
7498 Littlejohn B H Mrs
7500 Sonotone Of Clearwater
7503 Greer H M
7504 Sunset Air Conditioning
7505 Fiske W L
7506 Sichterman H C
7507 Mc Murtrey T B
7508 Keefe H A
7509 Goetz E G
7510 Bauman M S
7511 Clark Joseph S Hon
7512 Bill's Citgo Service
7514 Brownlee A M Mrs
7515 Goetz M P Mrs
7516 Mc Mullen Chester B Jr
7518 Calvin J E
7522 Swan N J
7523 Ranck J M
7524 Scheeper G C
7525 Campbell G W P
7526 Crankshaw J F
7527 Rose G A
7528 Suncoast Radio & T V
7529 Rudinski R A
7530 Porter R J
7531 Yock G A
7531 Esbjornson R A
7532 Darling A B
7533 Highland Lake Water System
7533 Stemmle H J
7534 Hopper Harrison
7536 Ellison V E
7537 Simpson W H
7539 Koetzle C E
7542 Rivard D L
7543 Stratiff P F
7544 Coachman J W
7545 Simmons J J
7546 Haun Realty
7546 Haun Builders
7548 Safford K E Mrs
7549 Slater U M
7550 Sea Captain Motel
7553 Dury F W Jr
7555 Ware J R
7556 Thomas Motors
7557 Bus Stop Restaurant
7558 Gamsby C L
7559 Prince F M Mrs
7561 Fritz E W
7562 Conomos T G
7563 Kaney E M
7564 Dunlap C C
7566 Law G C Mrs
7567 Burke Billy
7569 Love R W
7570 Young R C
7571 Johnson J C
7572 Koch L A
7573 Metcalf J L

DIAL 446—CONTD
7574 Walczak Gerard
7575 Colson Auto Electric
7576 Bryant T W
7576 Rueger D H
7578 Smith K D
7579 Palmer S P
7582 Johnson & Albrecht
7583 Bognar's '66' Service Station
7584 Gene's Cut Rate Liquors Inc
7586 Lauer J A
7587 Stetler B A Mrs
7589 Art-Cote Decorative Fabrics Inc
7590 Leonard A E Mrs
7591 Russell H D
7593 Littlefield M R
7594 Glenn R T
7595 Harvey Myna Mrs
7597 Sautter J R
7598 Martin W O
7602 Confer K M Mrs
7603 Ijams G E Jr
7604 Welbon W W
7605 Stephan W F
7607 Brown M D
7607 Scott Michl
7608 Pendleton Garfield
7609 Nurse R J
7610 Wood L C
7611 Cubbage G W
7612 Ehmig M Y Mrs
7613 Lewis A D
7614 Shinn F L Mrs
7615 Blackburn Bros Land Developing
7616 Rabassa L R
7618 Kahan W B
7619 Arey N P
7620 E 7 Electronic Communications Inc
7622 Youngs E W
7623 Strickland R L
7624 Smith J D C
7625 Wilson W H
7626 Johnson Arnold
7627 Chase W E
7628 Moeller C K
7629 Stokes S J L Mrs
7630 Roy's Auto Body Service
7631 De Merell S B
7632 Wolf J J
7633 Evans S H
7634 Vaughn W E
7636 Davies Francis
7637 Priami M M
7638 Rupar D A
7640 Lasser E G Mrs
7641 Hart N H Mrs
7642 Johanson V E
7643 Lane M W
7644 Bailey C P
7645 Deutsch J S
7646 Kenney H M
7647 Johnson D D
7648 Argeaux M G Rev
7649 Gilchrist C H
7650 Rusch D R Mrs
7651 Perry J J
7652 Strong Hazel Mrs
7653 Willoughby Ethelyn Mrs
7654 Ignico V A
7655 Joti Photography Inc
7656 Sadler H H
7657 Hughey F D
7658 Schroyer T L
7659 Downing's Gulf Service
7660 Hayward H P
7662 Duncan H S Mrs
7663 Lehing J R Mrs
7664 Allen C M
7666 Brauer H A
7667 Prudhomme's Garden Apartments
7667 Prudhomme Rene
7668 Kelly Thos
7669 Peterka Max
7670 Jarvis L J
7671 Houk C W
7673 Chamburs R U Mrs
7675 May F P
7676 Caudell E S
7677 Petersen Gloria Mrs
7678 Burwell R A
7680 Courser M W
7681 Equi W M
7682 Scrivens Raymond
7683 Baird J K
7684 Mc Kay C A
7685 Harris H H
7686 Bennett Fenton J
7688 Kettig J C
7690 Hamilton Thos Jr
7691 Kirby D R Jr
7694 Buckmir J M
7696 Leeds C M
7697 Sandiford J J
7700 Skycrest Super Market
7701 Powell Wm
7702 Rees J H
7703 Lenardo Cigar Corp
7704 Schilde P R
7706 Galleher J J Co
7708 Beach C P
7709 Watts A H Mrs
7711 Kearney R W
7712 Woolley H D
7713 Farrar C E
7715 Gustafson V C
7716 West Coast Awning Co
7717 Weis J M
7718 Saint Paul's Lutheran Church
7719 Harbison G H
7720 Koch H H
7721 Seacoast Enterprises
7721 Seacoast Enterprises
7721 Kurzen R R
7723 Second Church Of Christ Scientist
7723 Christian Science Reading Room
7723 Christian Science Reading Room
7724 Sturtevant R G
7725 Woodbury H E
7726 Kortepeter W H
7727 Abelio D S
7728 Matthews W D
7731 Howard Clyde
7732 Evans Geo
7733 Steele Robt C
7734 Hackney T H
7735 Olander R L
7736 Collins Lorenzo
7738 Clancy J S
7739 Outwater J H
7740 Clearwater Carpet & Specialties
7741 Saxon W J
7742 Free Harry J
7743 Holcomb E H
7744 Wright J B Jr
7745 Queen's Court
7745 Polukey D R
7747 Stephenson Roger
7749 Erickson T E
7751 Herrick R A
7752 Gould R C Mrs
7753 Mendenhall R L
7754 Plotzke O A
7755 Funk W F
7756 Sackheim Maxwell B
7757 Hume D R
7759 Durava E F
7760 Cournoyer F T
7761 Slagle P R
7763 Gordon T N
7764 O'Neil's Painting & Maintenance Inc
7765 Schaaf Realty
7766 Ross Maurice E
7768 Vivian's Beauty Shop
7768 Howe V P Mrs
7769 Romine's Carpet & Drapery Center Inc
7771 Clarida Hal
7772 Fitzpatrick Edw
7773 Bassett Co The
7774 Rogers J D
7775 Coca Cabana Motel
7775 Bon Villa Apartments
7776 Byerly Products
7777 Charlton R B Mrs
7778 Lawrence H S
7779 Oxenford Wm
7781 Sutherland J K
7782 Hampshire House
7782 Arms R F
7783 Fair Lady Beauty Salon
7785 Dupree L B
7786 Sinclair J L
7787 Amberson J J
7788 Ernst Harvey E
7789 Fariss J D
7790 Reagan J H
7791 Julian Hair Stylist
7792 Business Equipment Unlimited Inc
7793 Montana H L
7794 Kenny Albert
7795 Gallivan A C Mrs
7796 Magrath M M Mrs
7797 Binder C G Mrs
7798 Lovelace C B
7801 Jensen O V
7803 Breese C E
7804 Sheppard L B
7806 Gaston June Mrs
7807 Roane Douglas C
7808 Outwater G A Mrs
7809 Emerson E A
7810 Altpeter W J
7813 Wiseltier L F Mrs
7814 Peppel B W
7815 Mitchell O W Jr
7816 Klucina J J
7818 Sheehan J L Jr
7819 Dondero J E
7819 Pealer Dan
7821 Colonial Lamp Shop
7823 Davis D H Mrs
7824 Maas T J
7825 Funkhouser R H
7826 Dicus J L
7827 Watson B S
7829 Shiddell E B
7832 Kintigh H D
7833 Schroeder R D
7835 Taylor S E
7836 Caldiron Otto
7837 Ham J T Mrs
7839 Black J A
7840 Hinman K G
7841 Nickels F E
7842 Dewese K H
7843 Goldstein Charles
7845 Saprito C M
7845 Catlin G W
7846 Ewbank R H
7847 Daddis A G
7848 Stout G L Mrs
7848 Walker L M Mrs
7849 Big Brothers Of Pinellas County
7850 Nisbet G W Mrs
7851 Klussman C A
7852 Kenny's Garden & Hardware Center
7853 Schmoller J C
7855 Furst A E
7857 Mason M L
7858 Edgewater Drive Motel
7859 Ireland J M Mrs
7862 Eddy L C
7863 Williams P H
7866 Murphy M F Mrs
7866 Fisher I M Mrs
7867 Van Vleck E L Mrs
7869 Kruse A M
7870 Ross Berti
7871 Sargeant F P
7872 Discountland
7873 Williams Cleve
7874 Baldwin Charles
7875 Mills L A
7876 King W I
7877 Odell Paul
7879 Nelson M E Mrs
7881 Highland 66 Service
7882 Bunch G S
7884 Estevez W E
7885 Kool Kote
7885 Brumfield G R
7886 Fitcher W B
7888 Payne Isabella Mrs
7889 Elya M L Mrs
7890 Murrell R C
7891 Anders H C Jr
7892 Sage T L
7893 Means R S
7894 Read C C Jr
7895 Regal D F
7896 Broughton J N
7897 Cladakis Nick G
7898 Odum E K
7901 Moore R L
7902 Hexemer L H C
7903 Diane Court
7904 Falzone R L
7905 Mc Rae S V
7906 Harjers Texaco Service
7907 Pick-Kwik Food Stores Inc
7908 Watkins Lee C Jr
7909 Pomerenke R H
7910 Van Koert E O Mrs
7911 Duhan D W
7912 Sauder H C
7913 Bolton F C
7917 Jaspert W B
7919 Parker F L
7920 Roberts 'lucky' Refrigeration Inc
7921 Boyer S C
7922 Johnson C O
7923 Pizza Huts
7924 Caroline's Hair Fashions
7925 Hill V B Mrs
7926 Lounsbery H M
7927 Hilda's Beauty Nook
7928 Jones Thelma Mrs
7929 Port-Vue Motel
7931 Yates W L
7932 Griffin Hardy
7934 Hill L H
7935 H C D Corp
7935 Day's Furniture
7937 Rodgers Tree Surgeons
7938 Sunset Point Hotel
7939 Whitehurst Leon Jr
7940 Taylor N W
7942 Chapman E M
7944 Meek J H
7946 Daily J W
7948 Stock H M Mrs
7949 Jordan J L
7950 Wilson Anna Mrs
7951 Hintson P B
7952 Clapp J A
7953 Constantine N P Mrs
7954 Collins I T
7955 Irion's Radio & Television
7956 Voght W J
7958 Miller Amos
7959 Larkins Funeral Home
7959 Larkins D T
7960 Glaser W A
7961 Cutler M D Mrs
7962 Alfonso N J
7963 Mc Millan J R
7964 Ogle Charles
7967 Faircloth Henry
7968 Blocklin H G
7969 Wiley A H Mrs
7970 Simmonds J R
7973 Rosenfeld C E
7974 Vanityland
7975 Thurow Electronics Of Clearwater Inc
7976 Wilson W E
7977 Dolphin Products Inc
7978 Linen & Gift Center
7979 Nationwide Insurance Co
7979 Raper Insurance Agency
7980 O'Connor A H Mrs
7981 Bell G R
7982 Towel And Tog Shop
7983 Utility Supply Co
7984 Chipley A B
7986 Kravas G B
7987 Jennings R W
7989 Haynes Motors Inc Of Florida
7990 Judge Helen
7991 Vega E R
7992 Johnston W A
7993 Sears Town Community Room
7993 Sears Town Management Office
7994 Griffin's Candy Shoppe
7995 Cottle W M
7997 Foth Arth
7998 Iley D R
8000 Mc Carthy M A
8002 Ross T J
8003 Thorry R A
8004 Mac Pherson Gilbert P
8005 Lubman E K Mrs
8006 Ford C D
8007 Rubin Lewis
8008 Brown H S
8009 Gavagan B W Mrs
8010 Paegelow A W
8013 Armour Gilbert
8014 Nelis J P
8015 Bilgore Morris
8017 Mason Robt
8018 Challener R B
8019 Spencer R L
8020 Ward J A
8023 Frost Ruby Mrs
8024 Taylor J W Mrs
8025 Tillery H A
8027 Phillips R W
8029 Corrado A J
8030 Turner L M Mrs
8031 Belnap B E
8032 Freiler A K
8033 Olson Mark
8034 Lollis J K
8035 Meeks O M
8037 Lassa Walter
8038 Wordsworth W R
8039 Polton P V
8040 Boivin P L
8044 Fair J F
8044 Villanova Terrace Apartments
8045 Griesemer W F
8046 Hoppe D S Mrs
8047 Mace J G
8048 A & B Service Center
8048 Buchanan Bruce
8049 Pittman R Clinton
8051 Art Gallery Of Clearwater
8052 Linton G B
8053 Viebrock V C
8054 Rutland's
8055 Mc Carthy J F
8056 Seaton H R
8057 Smith A H
8058 Storey L R
8059 Warren G T
8060 Wheelwright Barton
8061 Bresler's 33 Flavor Ice Cream Shop
8062 Garcia Ceasar
8063 Ziebarth D E
8064 Gyarmathy S V
8066 Wells Robt L
8067 Vasconi A P
8068 Stueckemann F C
8069 Emanuel Harold
8070 Watley Jerry
8071 Ferris W W
8072 Busteed D D Mrs
8073 Photiadis F E
8074 Jannelli Jerry
8075 Oktavec F J
8076 Hester L O
8077 Tripp W E
8078 Homer M R
8079 Simson C B Mrs
8080 Kamensky R J
8081 Morten H B Mrs
8082 Barney G P
8083 Ward W F
8084 Flemion C E Jr
8085 Robbins R M
8086 Nicholson's Standard Oil Super Srvice
8087 Wheeler J S
8088 Moore G W
8088 Moore L M Mrs
8089 Blackert O R
8090 Lewis A R Mrs
8091 Appleton B M
8092 Meier Duane Rev
8093 Poinsettia Nursery
8094 Riggs A K
8095 Crawford P L Mrs
8096 Foster E E
8097 Eberhardt J E Mrs
8098 Hardin E J
8109 Cobb Jerry C
8109 Easton Burton C
8111 City National Bank & Trust Company
8131 Maas Bros Inc Of Clearwater
8155 Evans K W
8161 Dimmitt Used Parts Inc
8161 Dimmitt Rent-A-Car Inc
8161 Dimmitt Larry Inc
8161 Dimmitt Larry Body Shop
8161 Dimmitt Larry Inc
8161 Dimmitt Larry Inc
8171 Sears Roebuck And Co
8186 Cochran Donald D
8188 Mental Health Emergency Service
8196 Tribune Co The
8196 Tampa Tribune Hthe
8200 Mizell H D Rev
8202 U S A F Recruiting Serv
8203 Tynefield G L
8204 Sellmer J W
8205 Rautens E D
8206 Romanenghi P J
8208 Mc Glasson Howard
8212 Henderson F G
8215 Ashley E K Mrs
8216 Palumbo R R
8217 Ruggles M S Mrs
8218 Dinsdorf Arthur Mrs
8219 Schlueter R L
8220 Mac Neill A N
8222 Turnbull John
8223 Kaufman A J
8224 Davis H B
8225 Carlson H D
8227 Dunlap Joe E
8227 Clark James E Jr
8228 Salkeld Charles
8229 Ramey R J Mrs
8230 D P I Quality Paints Inc
8231 Bartelle H T Mrs
8232 Werder P G
8233 Bolyard R A
8235 Hough E F
8236 Daniel M S
8237 Hillis J A
8238 Nagy G S
8239 Pearson H M Mrs

DIAL 446—CONTD
8241 Menzel Fred Jr
8242 Hardy H L
8243 White O A Mrs
8246 Harmon E L
8247 Deering A S
8248 Eva's Beauty Box
8248 Eva's Little Beauty Shop
8248 Barber Otis
8249 Yopp V L
8249 Gordon G S Mrs
8250 Williams B W
8251 Norman E C
8251 Block J J
8252 Pinellas Hearing Aid Service
8253 Mc Ewan John
8254 Jackson R W Mrs
8255 Kiefner F W
8257 Anchorage Marina
8259 Sill H D
8260 Gordon J M
8263 Vance S L
8264 Keeler A P Mrs
8265 Fulmer E A Mrs
8265 Fulmer E M
8266 Saroodis Peter
8267 US Navy Recruiting Service
8268 Overvold C H
8270 Kamensky Theo Jr
8271 Long A R
8272 Bowman L B
8273 Professional Uniforms
8274 Le Gear S D
8275 Yarn Jessie M
8275 Pop's Skin Diving Shop
8276 Torrey Cecil
8277 Jonhnson J M Mrs
8278 May D N
8280 Thomas O W
8281 Joy F H
8283 Warner F S Mrs
8284 Weston M M Mrs
8285 Rush H P
8287 Hancock J W Jr
8288 Helen's Hair Styling
8289 Photo Shop Of Clearwater Inc The
8290 Edwards J E
8291 Kahl J L
8292 Poudrier Irene Mrs
8293 Gerber R D
8295 Britt M A Mrs
8297 Daerr G H
8298 Whitman A D Mrs
8301 Keiser Vernon R
8303 Aerial Photogramics
8303 Black Crow & Eidsness
8303 Aerial Photogramics Inc
8305 Four Hundred Motel
8308 Peaslee Metal Products Inc
8311 Goodyear Service Store
8321 Decks Inc Of Florida
8323 Curtis & Gross Inc
8323 Curtis & Gross Real Estate
8325 Chelsea Title & Guaranty Co
8331 Gulf Coast Realty
8333 Nall Carroll M Co Inc
8335 Baker Whitson & Stewart
8337 Alice Mae Flower Shop
8339 Washington Geo Life Insurance Co
8341 Firestone Stores
8345 Sharlo Manor Motel
8348 American Finance
8351 Longworth A G Agency
8351 Longworth Augustus G
8355 Burnison's Clearwater Plumbing Co
8355 Clearwater Plumbing & Appliance Inc
8361 Saclarides Campas & Mink
8363 Highland Optical Service
8363 Clearwater Eye Center
8371 Coleman M L
8371 Coleman Maurice L
8373 Clearwater Tile & Terrazzo Companies
8376 Lambda Electronics Corp
8381 US Po
8384 Wilson Harry V & Co
8391 Estes John L
8392 Vanco Hearing Aids Inc
8395 O'Brien Betty K & Co
8397 Moles Stanley S
8401 Walker J E
8402 Charles J V
8403 Hause John R & Associates
8405 Hammond S Y
8406 Athanson G W
8407 Mc Intosh J P
8408 Patton Frank
8408 Patton's Dance Studio
8409 Kearney T A
8411 King Cole Motel (Annex)
8411 King Cole Motel
8411 Tides Apartments
8413 Holmes W L
8415 Senesac D J
8416 Cranfill Margt Mrs
8417 Lane L L
8418 Wills H G
8419 Mc Lean R B
8420 Ciolli & Sons
8422 Caswell J H
8423 Wilson G R Mrs
8424 Meyer R E
8425 Miller Vera Mrs
8426 Melko's Helen Beauty Salon
8427 Bennent Ira
8429 Woodruff M S Mrs
8430 Twin Lakes Trailer Lodge
8431 Baecke A E
8432 Hinkel Ruth Mrs
8433 Roberts W P
8436 Garrigan H A
8437 Delise S R
8439 Watkins J B
8440 Roeshink Heinz
8446 Haley C R
8447 Campbell C W
8448 Koch Joseph
8450 Thatcher L S
8452 Walters R P
8453 Tanner R T
8454 Mann J W
8455 Comad Signs Inc
8456 Blake Joseph
8458 Davis J R
8459 Church L R Mrs
8461 Whitesell H S
8462 David E A
8463 Bauman R R
8464 Ungerath J A
8465 Diamond Cleaners & Laundry
8466 Marra's Old Fashioned Meat Market
8468 Kotraschek M G Mrs
8469 Robbins G E
8470 Fielding A D
8471 Arnaldo Perez
8472 Tipton J G
8474 Chick 'n' Snack
8475 Greene J W
8476 Hutley B D Mrs
8478 Zimmerman Saml
8479 Devlaming Cornelius
8480 Shelley K L
8480 Shelley Kenneth L
8481 Pierce R H
8482 Milligan A L
8484 Wolff W R
8485 Murphey C H
8486 Cosby R B
8487 Vincelli R J Mrs
8488 Campbell W H
8489 Pitts C C Mrs
8490 Carroll W A
8491 Freeze M J Mrs
8492 Longwell Burton
8493 Jackson James W III
8494 Henderson Wilfred
8496 Tides The
8496 Staudacher K C
8497 Roth K I Mrs
8498 Tiller W H
8501 Muscarella & Perenich
8504 Edmunds David E Insurance Inc
8504 Edmunds David E
8513 Varian Associates
8517 Ford Realty
8519 Clearwater News Printing
8521 Chantell Inn
8529 Mac Nutt La Mar A
8531 Hall's Appliances
8534 Daytona Tune-Up Inc
8538 Brown Geo Auction Gallery
8543 Harmon Insurance Agency
8545 Bay-Shore Lease Inc
8548 Pick Kwik Food Stores Inc
8553 Kennedy John F Junior High School
8568 Harmony Lumber Co
8575 Radio Clearwater Inc
8575 W A Z E Radio 860
8586 Owens R G
8586 Allied Realty
8586 Town House Motel
8588 Baldwin John Inc
8591 Campbell Paving Co
8593 Clearwater Moving & Storage Co Inc
8593 Ivory John F Storage Co Inc
8600 Guerine B B Mrs
8603 Weiss D L
8604 Beckett H S
8606 Coulter R E
8607 Kelley J B
8609 Mastroianni A M
8610 Borrego Jose
8611 La Tour E J
8612 Weaver G K
8614 Wilson L R
8615 Village Art Studio
8616 Martin D R
8617 Wheeler M A Mrs
8618 Weigel R L Jr
8619 Finley Al
8620 Hamm W Z Mrs
8622 Carlisle H H
8624 Gaudy E A Mrs
8625 Gower R W Mrs
8626 Taggart C A W
8628 Lewis L M
8630 Lettie J E Mrs
8631 Betesh Sion
8633 Weatherilt O W Used Cars
8634 Tate Wm
8635 Test M L
8637 Beals G L
8638 Murphy E C Mrs
8639 Woolley H R
8640 Cleveland L W
8641 Saunders J F
8644 Houston W F
8645 Secor D W
8647 Walker W A
8650 Kettenacker A M Mrs
8651 Fuller E W Mrs
8652 Newitt Jack
8653 Jacob R L Mrs
8655 Marriott A A Mrs
8656 Skelding J M
8658 Kocher R E
8659 Ward N L Mrs
8660 Alexander Wm
8664 Richman N E Mrs
8665 Snyder E M Mrs
8665 Stouffer G D
8669 Smith G R
8670 Levick J H
8671 Willits N A
8672 Schulte F W
8673 Hickory House
8674 Covert A J
8675 Olin R L
8676 Catalano Michl
8677 Pannarole M J
8679 Miller H C
8680 Daniel G E
8681 Schultz W A
8682 Richards D J
8683 Mc Phail L N Mrs
8684 Ellis R W
8685 Garrett J R
8686 Martin J F
8687 Wilson R W
8688 Roy D J
8689 U S A Reserve Center 310th Chmemical Co
8692 Atkins J A
8693 Mc Alesher G F
8694 Johnson R W
8696 Croston G S
8699 Snook A L
8701 Humphrey W C
8702 Andersen I J Mrs
8704 Strother J M
8705 Morris Frank H Jr
8707 Golden T A Jr
8709 Fisk A B
8711 Dreux P S Mrs
8712 Rogers R V
8713 Owens F J
8714 Pingree E S
8716 Pillsbury G H
8717 Beckford Carrie Mrs
8719 Stone J C
8721 Bacon M W Mrs
8722 Graham Mid-American
8723 Mc Pherson Instrument
8728 Super Shoe Outlet
8730 Shields P F
8732 Coates F A Mrs
8733 Anderson R B
8734 Weart E T
8735 Holden E E Mrs
8736 Wig Fashions By Isabelle
8737 Dunlap J E
8738 Lehman W A
8739 Munroe I S
8740 Rich H B Jr
8741 Erickson V A L Mrs
8748 Lewis M C O
8749 Eldridge N H Mrs
8750 Ellenbest R F
8751 Gates N E Mrs
8752 Stagg Jasper
8753 Hall C N Rev
8754 South Ward Elementary School
8755 Chandler J P
8756 Dimmitt L H Jr
8757 Cowin R P
8758 Uniform Shop The
8759 Gray P F
8760 Armster I M Mrs
8761 Miller C L Mrs
8763 Davis A C
8764 Walworth W C
8765 Thomas Ben
8767 Brackett Hosford
8769 Mc Cutcheon J G
8770 Young P L
8771 Harris Paint Center
8772 Cichanski W J
8773 Hamlin L Y Mrs
8774 Lucas E C
8776 Glass Harvey
8777 Lemley L A
8779 Jones R E
8782 Sheffield Henry
8783 Milner W F
8785 Biederbeck L H
8786 Dorman M P Mrs
8788 Bowman J T
8791 Quality Shop The
8792 Schultz J G
8792 Beach Five & Ten
8793 Hargrove Lorin D
8793 Gatchell R P
8794 Brown C D
8795 Willey L T
8796 Holbrook Donald
8797 Meese T J
8800 Jones F C Jr
8801 Kitchin D F
8802 Turner L L
8803 Gorod Louis Rev
8804 Sindell A F
8805 Malouf Waldenese D
8806 Bowen J E Jr
8808 Clifton V D
8809 Weber L A
8810 Needbam S B
8811 Hedgecock L S
8812 Taylor T L
8813 Arent A R
8814 Plummer Kenneth G
8815 Hall Kenneth W
8818 Troutman B E
8819 Dondero H S
8822 Schwab P K
8823 Hahn G P
8824 Holsomback A E
8825 Erdman T J Mrs
8826 Taylor K P A
8827 Gray H G
8828 Neidich G G
8829 O'Brien F G Mrs
8830 Patterson M M Mrs
8834 Walker C G
8835 Chappell B L
8836 Braaksma Harold
8837 Bedford Jack
8838 Ronne S H
8839 Tropical Realty
8840 Milditrol Co
8841 George F M Jr
8842 Thompson R M Jr
8844 Grossman L K Mrs
8845 Wood's Hardware
8846 Hagel N B
8847 Friedly B V Mrs
8848 Rotter B J
8849 Koch H F
8850 Anaconne E R
8851 Machler T J Jr
8852 Rudderham M B
8853 Fritts F L
8855 New York Life Insurance
8856 Moffatt Vivian
8857 Fiedler G J
8859 Lane Keisling
8859 Cusmano Jim
8862 Chipello P J
8863 Ogle P W
8864 Waite F K Mrs
8865 Kimball B L Mrs
8866 Dunn J M
8867 Robinson R J
8868 Neff P M
8869 Palmetto Elementary School
8870 Crosby F R
8873 Saleva Gustavo
8874 Shilts E F
8875 Mullinnix W J
8876 Isgate Charles
8877 Byler R R
8881 Maillis N T
8882 Young H G
8883 Stucker H O
8884 Hogan Elwood Jr
8885 Reichle R M
8886 Clearwater Service Center
8887 Kezer P E
8888 Martinez C A Jr
8890 Wedel R M
8891 Woodward W H
8892 Batstone J K
8893 Palmer R E
8894 Krell Charles
8895 Richards F W
8896 Chorost Arth
8897 Strang W E
8898 Dale Alice
8900 Buley R W
8903 Williams M N
8904 Peltz Famous Brand Shoes
8905 Miller G C
8906 Henry J E
8907 Abernathy Frank
8908 Wightman W S
8909 Ulrich A J
8910 Emmett's Communications Service
8911 Howell R W
8913 Lopatin J H
8915 Aylward J W
8917 Wigs By Linda
8920 Burney Glady
8921 Tipton G H Mrs
8923 Allman T J Rev
8925 Beaudine R A
8926 Simms J W
8927 Inman H E
8928 Banker M M
8929 Cloutier E C
8930 Starr J F
8931 Gibney H V Mrs
8932 Flack Ralph
8933 Daly J Q Mrs
8935 Mellas G M Mrs
8936 Friederich E R
8937 Frank A G
8938 Vail D M
8939 Bremer D E
8942 Nino's Restaurant
8944 American Cyanamid
8945 Owens F J Jr
8946 Faulkner P B
8947 Korones S A
8948 Cottrell E B
8949 Crowder Morris
8950 Carter H R
8951 Fell R W
8952 Mc Farland D O
8953 Gamble W R
8954 Norman D E
8955 Harr G O
8956 Fisherman's Wharf
8957 Landenberger C F
8958 Alfonso J J
8960 Milleman R S
8962 Barden R V
8963 Green Jacquelyn
8965 De Paris Ballet School
8967 Clearwater Bldg & Mtce Dept
8969 Pidgeon J C
8970 Patton L B Mrs
8971 Wolf L G Mrs
8973 Parmer E H Jr
8975 Rodgers R W
8977 Parker W M
8978 Greider C E
8980 Steve's Furniture
8981 Cassell J L
8982 Shirley's Maternity Togs
8983 Carignan O R
8984 Crown R C
8985 Meier C E
8986 Blackwelder's Garage
8987 Anchor Motel
8989 Mac Donald Robt
8990 Ball A L
8991 Halmi S L Mrs
8993 Decker K L
8994 Rowland H G
8996 Thompson G R
8997 Carroll H A
8998 Huffman J I
9001 Wheel Bar The
9002 Hamden Arms Motel Apartments
9002 Anderson S J
9006 Woodrow Store For Men
9009 Spur Service Station
9016 Gulf Winds Court
9018 Holiday Gulf Service
9019 Super Test Service Station
9023 Stuby's Pure Oil
9025 Four Oaks Motel The

DIAL 446—CONTD

9025 Behm H G
9035 Tamburrino's Sinclair Service
9040 Cargo Service Station
9047 Friendly Inn
9060 Monyhan's Standard Service
9063 Wright's Gulf Service
9066 Den The
9078 Keller Apartments
9080 Super Test Oil Co
9091 Michigan Bar
9101 Murray Arthur School Of Dance
9104 State Rev Comn
9114 Porter Paint Co
9116 Tropical Construction & Equipment Co Inc
9116 J-C Groves Inc
9116 Smith-Sweger Construction Co Inc
9118 Clearwater Fuel Oil Co
9125 Chesnut & Chesnut Inc Insurance
9125 Chesnut & Chesnut Real Estate Inc
9128 Dunbar E V Co
9129 Easley Kenneth E
9135 Laney Charles T & Associates
9137 Walton Realty
9145 Eckerd Drug Store
9148 Helmly's Furniture Co Of Clearwater Inc
9151 Clearwater Optical Service
9154 Reserve Life Insurance
9159 Lester Nell Floral Shop
9165 Head Start
9165 Reconciler Head Start Center
9168 Purvis Wm E III
9171 Top Value Used Cars Inc
9174 Metropolitan Life Insurance Co
9178 Tangen Drives Inc
9183 Travelodge
9187 Hill Hill & Dickenson
9189 Hood's Milk Inc
9191 Young Women's Christian Association
9200 Hendricks J E
9201 Schwab E C Mrs
9202 Forrest M W
9204 Robb G W
9205 Lynch R J
9206 Ricketts R L
9207 Yarbrough R C
9209 Sandner A C
9213 Sliz E P
9214 Walter Marguerite Mrs
9215 Heron G E
9217 Schunemann H A
9218 Seabury J C
9219 Lighter W A
9220 Craft D C
9222 Cornett Electric Co Inc
9223 Monterey Motel
9224 Harris W P
9226 Sheffield L O
9227 Clearwater Beach Realty
9227 Montaldo Eve
9228 Towne Carpets
9229 Smyth L E
9232 Enquist A H Mrs
9233 Boyle Imogene
9234 Brown H W
9235 Engelbrecht W L
9236 Joly G J
9237 Gates G A
9238 Wisniewski C J
9239 Geders A J Jr
9240 Young E L Mrs
9241 Hynds J P
9242 Day W T
9243 Casey H A
9245 Barnard B L
9248 Hatcher T R
9249 Riley R E
9250 Baker L G
9251 Phillips Upholstery Center
9253 Carraci J P
9255 Sandefur L F Cabinet Co
9255 Congressional Construction Co
9255 Duffey Ray & Associates
9258 Howell O C Rev
9260 Swingley R E
9261 Mahan Realty & Exchange Inc
9263 Devine C W
9265 Bunnell J R
9265 Smith H A
9266 Coon W L
9268 Goss J C
9269 Cooke R R
9270 Walter J J
9271 Stewart J R
9272 Teague H W
9273 Peddy Nancy Mrs
9275 Deyo L E
9276 Kremenik J L
9277 Frisbie J N
9278 Boorom G D
9279 Gass W S
9280 Klopfenstine R C
9281 Potter Paint Center
9282 Mc Gowan G W
9282 Janis D M
9283 Lytle H C
9286 Denker I V Mrs
9287 King R N
9288 Largoflex C
9289 Kepple M J Mrs
9290 Stereotape Bazaar
9291 Butler L M
9292 Macina Alf
9293 Hullinger P M
9294 Milewski John
9297 Ivison S H
9298 City Carpenter Field
9301 Winston A J
9302 Elvis G E Mrs
9303 Nelson Ray
9305 Wulff A R
9306 Marsh Frank
9307 Rabin E W
9309 Lillengren H W
9310 Jackson Fred
9311 Dunn E B Mrs
9312 Gilbert B F Jr
9313 Economy T V
9314 Wilson Tenterprises Inc
9315 Gunn J S
9316 Mitchell J E
9317 Walker Jess
9318 Dansbury M M Mrs
9319 Milner M R
9321 Lane J R
9322 Spelman M D Mrs
9323 Bunting A R
9324 Williams Karey
9326 Korzenski Joseph
9327 Peterson N E
9328 Strong P N
9329 Carlson D R
9330 Crognale L J
9331 Hillis N N Mrs
9332 O'Leary W E
9333 Radford W J
9335 Hardie D H
9336 Pharaoh F H Jr
9338 Percival Harry
9339 Joyner A C
9340 Steiner J E
9341 Gillespie E H
9343 Maguire M L Mrs
9344 Mc Farland L O Mrs
9345 Challener L B Mrs
9347 Marquardt E C
9348 Hutchins S B
9349 Schardt A A
9350 Yates Auto Service
9350 Smith Mildred Mrs
9351 Bennett Isabel D Mrs
9353 Heath C A
9354 Sasser Lomax
9355 Stephens C L
9356 Insco Wm H Auto Sales
9359 Theodorou T C
9360 Owens H C
9361 Wenta M J
9362 Coleman J L
9363 Hogg R R
9365 Black A D Mrs
9366 Railton L C
9367 Eddy B H
9368 Lattimer R J
9369 Tomczak H P
9370 Gifford Realty
9372 Obusek J B
9374 Campbell L J
9375 Fashion Fair
9376 Carlon Products
9378 Cummings G M Mrs
9379 Roins L A
9380 Todd A J
9381 Muntz Stereo Cartridge Center
9384 Mamanas Ernest
9385 Skillings H J
9386 Hittner P M
9387 Pearson G E
9388 Maurisak W H
9389 Melko J T
9391 Robinson Hanson Jr
9392 Groth Walter
9393 Fowler R E Mrs
9394 Seher N J
9394 Duffield E M Mrs
9396 Slayman H W
9397 Gem Tower Apartment Motel
9397 Gem Tower Apartment Motel
9398 Assini V A
9400 Aide M M Mrs
9401 Thompson E G
9402 Herrmann C E
9403 Miracle I M
9404 Renaud J H
9405 Smith J A
9406 Parmer E H
9408 Fass E J
9409 Sandner L V M Mrs
9410 Munson L F
9411 Mc Gowin W L
9412 Webb J M Mrs
9415 Barkle M V Mrs
9416 Foster C M
9417 Schulte C B Mrs
9418 Giles F M
9420 A & P Food Stores
9421 Royal Canadian Motel
9423 Eggeman M R Mrs
9424 Hood R A
9425 Harris N W
9427 Imhof A M
9428 Edwards E A
9429 Somers P M
9430 Sharpe R H
9433 Peasley H F
9434 Lallas Anastasia Mrs
9435 Emmert A P
9436 Huffer Robt E
9437 Ley Bernard
9438 Taxay J M Rev
9439 Pinellas Keypunch Service
9440 Brown J H
9441 Stereo-Rama
9442 Ebdon H G
9443 Jung's China House Restaurant
9443 Jung John
9445 Hurd's Enco Service
9446 Saint Denis L J
9447 Florida Management Association Inc
9448 Saxon M W
9450 Tenneco Oil Co
9452 Kayser Paul
9453 Spier C J
9454 Jones E P
9455 Coutre K J
9457 Rippard W H III
9458 Faklis N V
9460 Teufer W E
9461 Hughes R E
9463 Kwik Kleen Cleaners Inc
9464 Gildea M F
9466 Arvis Geo
9468 Nerenberg Leo
9469 Hansen E F Mrs
9470 Barger Ernest A
9471 Gowern A E
9472 Ponds W D
9474 Guerra H M
9475 Neal H M Mrs
9476 Dickson F H
9477 Densmore Emily Mrs
9479 Lentz C D
9480 Dinsmore A L
9482 Little J W
9483 Holmes S D
9484 Carr W L
9485 Clearwater Brace & Limb Co
9486 Maita S S
9487 Wollett C J Jr
9488 Perkins J M
9488 Moline E L
9489 Elliott E J
9490 Hamilton H F
9491 Broadwell James
9491 Broadwell W M
9492 Alexander D B
9493 Mason C C Driveways
9494 Shefte F W
9495 Colmer P R
9496 Hillebrand A A
9498 Pica Joseph
9498 Weidenhamer John
9501 Clearwater Country Club
9503 Dodd & Shrodes Carpets
9506 Pacific Finance Co
9509 Young Men's Christian Assn Of Clearwater Fla
9519 Capital Formation Counselors Inc
9519 Roberts Owen J
9523 River Ranch Div Gulf American
9536 Clearwater Special Education Center
9541 General Finance Loan Co Of Clearwater
9546 Insco Auto Parts
9548 Mc Gee Electric Inc
9551 Bennett's Harbor View Pharmacy
9553 Interstate Securities
9553 Interstate Finance Co
9556 Hemerick Fredk A
9558 Associate Press Service Inc
9561 Hughes Supply Inc
9566 Sorsdahl Oliver A
9566 Vomacka Robt P
9566 Bader James M
9566 Schick Alf
9566 Vomacka Robt P
9568 Peterson C A Inc
9575 Royal Palm Motel
9577 Mandalay Shores Apartments The
9581 Stone Buick Inc
9591 Bruce-Terminix Co
9591 Wasserstrass G F
9595 Rogero Al Life Insurance Agency
9600 Smith F W
9601 Shea T F
9602 Ketchum L V
9603 Roberts W H
9604 Romano John
9606 Flanigan R W
9607 De Stories G E
9607 Mopps Agnes Mrs
9608 Granese V S Jr
9609 Ryan H P
9610 Weigel R L
9611 Williams M L
9612 Darling D P Mrs
9613 Gentile S A
9615 Branson E A
9616 Ulmer R E Jr
9618 Mayers H R
9619 Larson Raymond
9621 Martin G E
9622 Fulmer Photo Service
9623 Loraine's Hair Styling
9624 Langley Laura
9625 Anderson L C Mrs
9626 Plumb Elementary School
9627 Merbler J J
9628 Johnson C A
9629 Cummings Isaac
9630 Bernad Joseph
9631 Mokee P L
9633 Baker Neal
9634 Todd B G Mrs
9635 Hicks E M Mrs
9636 Easlick Jack
9637 Grow M G
9639 Constand E L Mrs
9642 Page E R
9644 Natko Frank
9645 Grow E L III
9646 Livesay G C
9647 Hoffmann Siegbert
9648 Hathorn F B
9649 Ransom J H
9650 Mc Murray S F
9651 Southeast Technical Enterprises Inc
9652 Roberson W M Rev
9654 Futch J L
9656 Robinson Joe
9657 Bunn L E
9658 Fabric Garden
9659 Shively V D
9660 Osborn M
9662 Wallace B F Mrs
9664 Allen Floyd
9665 Dornau K T
9666 Gulf To Bay Standard Service
9668 Harper R B
9669 Helle C F
9670 Rudy's Surfside Restaurant & Cocktail Lounge
9671 Karns L T
9673 Sikora M S
9675 Rose Bill
9676 Spears P L
9678 Sullivan H C Mrs
9679 Rooks E B Mrs
9680 Talk O The Town
9681 Curry W B
9683 Moore E C
9684 Watwood M L Mrs
9685 Garrene O L Mrs
9687 Lynn R C Mrs
9688 De Wilde A M Mrs
9690 Heath W J
9694 Drever T M
9695 Robby's Pancake House
9695 Robby's Motel
9696 Harris W O
9697 Rodgers C W
9701 Plaza Pines Mobile Home Park
9705 Butler's Shoes
9712 Ebb Tide Resort Apartments The
9715 Friendly Wash Mart
9716 Norge Village
9717 Super Test Oil Co
9721 Tarheel Gaslamp
9723 Deacon's Corner
9727 Surf N Sand Apartment Motel
9735 Sea Cloud Apartment Motel
9735 Loupas S C
9739 Gay Way Inc
9741 Flamingo Apartments
9742 Chris' Coffee Shop
9744 Boulevard Trailer Park
9750 Lasal Apartments
9755 M & W Service Mart Inc
9765 Snug Tavern
9770 Bell Brothers Sehoes
9772 Trader's Bar
9774 Vetter's Sunoco & U-Haul Service
9775 Casa Rosa Apartment Motel
9782 Clearwater Garden Club
9787 Green Acres Mobile Home Pk
9790 Seven Eleven Food Stores
9796 A A A Auto Body Service
9801 Seven-Eleven Food Stores
9803 Percia's Standard Service
9804 Alcove Park For Mobile Homes
9812 Five Points Sundry
9822 Steak N Shake
9824 Beach Towers Inc
9831 Pantry Pride
9840 Vince Anna's Restaurant
9843 Johnson's Howard Restaurant
9846 Holiday Oil Co
9851 Aloha Motel The
9854 Jet Oil Co
9863 Courtesy Corner Sundries
9867 Horse Shoe Bar
9869 Super Test Gas & Oil Co
9873 Spur Distributing Co
9875 Holiday Service Station
9876 Carib Sundry Store
9896 Russell's Restaurant
9898 Malibu Pete's Pizza
9898 Hollingsworth C P Mrs
9900 Young's Restaurant
9908 Seven-Eleven Food Stores
9911 Ann Esther Apartments
9912 Falcon Motel
9912 Brock Ray
9914 Highway Oil Co
9915 Star Service Station
9919 Hiram's
9920 Krystal Restaurant
9922 Seven Seas Restaurant & Cocktail Lounge
9927 Pantry Pride Stores Inc
9932 Sunny Grove Mobile Park
9933 Toll Bridge Sundries
9939 Mister Donut
9941 Blue Chip Bar & Grill
9942 Old Fort Harrison Post 2473 (VFW)
9945 Beach Bar & Lounge
9955 Tom's Pizza & Hoagie Shop
9983 Kinney G R Co Inc
9987 Dobbs House Inc
9989 Brown Fred Standard Service
9990 Five Palms Apartments The
9997 Cottage Court Motel
9998 Glass House Of Clearwater Inc

DIAL 447 PLUS THE FOLLOWING FOUR DIGITS

0594 Atkinson Annis Mrs
0789 Bethany African Methodist Episcopal Church
1000 Sharpe T W
1001 O'Neill O W Jr
1002 Oxnam S E Mrs
1003 Woodring R E
1004 Picard Geo
1005 Rainey W O
1007 Freeman P A Mrs

DIAL 447—CONTD
1008 Wilson W W
1009 Staefler L F
1010 Behrendt A J
1011 Spicola G W
1013 Hulett R E
1015 Moyle H L
1016 Berry D W Mrs
1017 Titsworth Judson III
1018 Riley M L Mrs
1019 Turner R R
1021 Stoll A C
1024 Dunavin R E
1025 Pasteris J A
1026 Harrison A M Mrs
1027 Hawkes W B
1028 Dear S J
1029 Turner C W
1030 Jones H L
1031 Rodriguez Eduardo
1032 Williams H T
1033 Martin E W
1034 Storey M T Mrs
1035 Hanley B S Mrs
1037 Bryant F R
1038 Strader C W
1039 Cason Wayne
1040 Watkins A L Mrs
1041 Parsons John
1042 Schneider L M Mrs
1043 Sharp F A
1044 Bishop Leon
1045 Dean L R W Mrs
1046 Faircloth Raymond
1049 Stratis E M Mrs
1050 Stoddard Elwood
1052 Moses A J
1053 Black W E
1054 Moyer M B
1055 Harrison J H Mrs
1056 Christoffersen A C
1057 Camera Center Of Clearwater
1058 Flammer R B
1059 Hougland John
1060 Shilts M H Mrs
1061 Braybrook Wm
1063 Holzworth C E
1064 Johnston E L Mrs
1065 Ledbetter H M
1066 Connell J A
1067 Dodson A E W
1068 Clemons Webster
1069 Anderson B D
1070 Peterson M E Mrs
1071 Dyrud E H
1072 Stratton W J
1073 Tolbert B M Mrs
1074 Armentrout F M
1075 Cobb L B Mrs
1076 Mc Cloy G H
1077 Frost E R
1078 Cooper H M
1079 Smith H E Mrs
1080 Brown S P Mrs
1082 Culbertson T M
1083 Tober Henry
1084 Dempsey H W
1085 Barnes E E Mrs
1086 Strobel W C
1087 Carlosh Mary Mrs
1088 Smith V M
1089 Smith Leroy
1091 Murray Leroy
1092 Dressen Richd
1093 Hughes Dwight
1094 Ellis E L Mrs
1095 Bulkley H K Mrs
1096 Hunt S N
1097 Rush A C Mrs
1097 Haley W E
1098 Clearwater Tool & Machine
1100 Automated Communications Inc
1101 Swisher L E
1102 Hollisky B N
1103 Zimmerman C W
1104 Mc Kenzie R H
1105 Burns M Q
1107 B & M Dairy Drive Inn
1109 Church R A
1110 Drew Nina
1112 Watkins T L
1113 Brooking M M Mrs
1115 Poindexter L W
1117 Proper L J
1118 Clinton G W
1119 Lovewell H D
1120 Farrell Kath Mrs
1121 Bonner Margt Mrs
1122 Cromer E K
1123 Fogg A B Mrs
1124 Little Villa Motel
1124 Morgan W T
1125 Mc Allester F R Mrs
1126 Rollins Charles
1127 Snipes G G
1128 Kent E F
1129 Houston Burnett
1130 Witmyer M S
1131 Carter J L
1132 Parsons J W
1134 Di Domenico P A
1135 Cassidy M I Mrs
1137 Sowell H R Mrs
1138 Nausbaum E M Mrs
1139 Zirat A R Mrs
1140 Chamberlin J E
1141 Gilray W G
1142 Hamilton R G
1144 Call D J
1145 Andrews R W
1146 Watson Leslie
1147 Lewis M W Mrs
1148 Schnepf W W
1150 Seaman Wm
1152 Williams J D
1154 Baxter R M
1155 Leach A H
1156 Wallis J A
1157 Gottlieb Jack
1158 White E H Mrs
1159 Barton C S Mrs
1160 Dukes Willie
1162 Hecklund Walter
1165 Olsen L E Mrs
1166 Williams L E
1167 Robertson M L Mrs
1169 Cowles M E
1170 Thompson N A Mrs
1171 Mc Evoy R J
1172 Tabor E K Mrs
1173 Stout M M Mrs
1174 Kellard K F
1175 Cargill F G
1176 Dobson R C
1177 Vogtman R E
1179 Coulouris Demetrios
1179 Coulouris Demetrios
1180 Riddle M D Mrs
1181 Clouser L M E Mrs
1183 Cunningham W E
1184 Wilson R B
1185 Stewart R L
1186 Campbell A M Mrs
1187 Blaisdell L W
1188 Childs B A Mrs
1189 Cooper B K
1191 Payne Hardee
1192 Wright M J Mrs
1193 Gustafson Harold
1194 Tate R C
1195 Strauss R H
1196 Vainer Charles
1197 Lutz A E
1198 Bechtel Charles
1200 Lee Willie
1201 Beecher M H
1202 Shaw A B Mrs
1204 Powell L
1208 Davies R K
1209 Robinson W W
1210 Sherman R H
1211 Morris W E
1212 Mac Lean J H
1213 Putzek A D Mrs
1214 Brand M J
1215 Peebles H J Mrs
1216 Rapp Ralph
1217 Goza M R Mrs
1219 Mc Gee V T
1221 Secretarial & Business Services
1222 Lifshutz H T Mrs
1223 Mitchell G R
1226 Sisson B D Mrs
1227 Rucker E E
1228 Cline H R Mrs
1230 Ogles O D
1232 Solomon L T Mrs
1234 Statheros C A
1238 Reymore M B Mrs
1239 Rees A F Mrs
1240 Kell E G
1241 Gerlinger J G
1242 Currie Newton
1243 Glass J E
1244 Brown Ruth Mrs
1245 Tabbert T R
1247 Block M H Mrs
1249 Boykin Nina Mrs
1250 Dumitru Nicholas
1251 Prescott H C
1253 Snyder W L
1254 Allen's Furniture Refinishing
1256 Kerekes C A Jr
1257 De Hedouville Martha Mrs
1258 White Elsie Mrs
1259 Swainston D J
1260 Pearson Philip
1262 Manuel James
1263 Bradham F J Mrs
1264 Nuccitelli Peter
1265 Evans E E
1266 Atkins M G Mrs
1268 Moore W B
1268 Parrish M E
1269 Shepherd E W
1271 Engle R B Mrs
1272 Courtright F V
1273 Phillips V B Mrs
1275 Hargray Raymond
1276 Roberts R L Mrs
1277 Pietenpol Ruth Mrs
1279 Heup R A
1281 Hill Lee
1282 Coleman F H
1283 Pappas J M
1284 Gray D E
1285 Bigelow E J
1286 Chick M S Mrs
1287 Armstrong D W
1288 Oehmig J W
1289 Kenimer B E
1290 Ingraham E F
1291 Largel M R
1292 S & R Iron Works Inc
1293 Hintson R M Mrs
1294 Heany N G Mrs
1295 Blanton H M
1297 Smith L C Mrs
1298 Mc Donough E A Mrs
1301 See B N Mrs
1302 Robinson P M Mrs
1303 Parker C B
1304 Buck W L
1305 Le Mere A O Mrs
1307 Newman M E
1308 Faust D L Mrs
1310 Smith I C Mrs
1311 Beach Buffet Inc The
1313 De Garmo J W
1314 Happy Time Day Nursery
1315 Gernert R C
1316 Mc Cown H M
1317 Appleton N C
1318 Bonacio Sebastian
1319 Sherry R J
1320 Hanger J D
1321 Sanchez R F
1322 Tamulaitis C J
1323 Schlie E K Mrs
1324 Stafford J B
1325 Hoult E R
1327 Warner W M
1329 Gilliland K E
1330 Eads T F
1331 Cerrone R B
1333 Winston Louise
1333 Bevels Kath Mrs
1334 Carpenter Donald
1336 Addison D M Mrs
1338 Hopp F C
1339 Courtright D C
1340 Harris C O
1341 Bleckschmidt O E
1342 Roop D A
1343 Curtis R H
1344 Mc Keever G H
1345 Silvania G N Mrs
1346 Berkel John
1348 Thompson G K Mrs
1349 Fraley R N
1350 Roberts Grace
1352 Payne R H
1353 Campbell J W
1355 Brock James
1356 Buird B P
1357 Carrabotta A J
1358 Walker W A Jr
1361 Keener C H
1363 Keyser D O
1364 Alkire L E Mrs
1365 Wink A R
1366 Back W A
1367 Maxwell H D Mrs
1370 Woodall W W
1371 Piety M R
1374 Kinsley E D Mrs
1376 Mac Leod C K Mrs
1377 Donley W L
1378 Dritsas J G
1379 Cordell S H
1380 Frankish M B Mrs
1381 Anderson M S Mrs
1382 Whitson A P Mrs
1384 Moore E C
1386 Bedell O R
1388 Gimbrone J P
1390 Straut M F
1390 Haddon House Apartments
1391 Schneiter H J
1392 Wilson M W
1394 Hampton J B Mrs
1395 Payne Charley
1396 Gado I H Mrs
1398 Hillegas G P
1400 Eckhardt C N
1401 Mc Intosh H S
1402 De Boer M C Mrs
1403 Floyd Charles
1404 Anderson A K
1405 Joseph Pat Mrs
1407 La Pread Clarence
1408 Dalto Frank
1410 Neumann W F
1412 Bryant B M Mrs
1413 Sandaker Carl Jr
1414 Weber J F
1415 Harris T C
1417 Treola Peter
1418 Blue E W
1420 Williams B W
1422 Hickok H K
1423 Hartmann M F
1424 Scott Robt
1425 Wagonseller A H
1426 Burnett L M Mrs
1428 Houghton Eliz Mrs
1430 Carter N W
1433 Crawford L M Mrs
1434 Marchman Geo Jr
1435 Brown G M Mrs
1436 Mitchell R T Mrs
1437 Armstrong H C
1439 Dougherty H W
1440 Ingraham H N
1441 Graham John
1442 Hennesen Paul
1443 Anderson E W Mrs
1444 Hutchinson D W
1445 Bjorklund J A
1446 U S P O (Clwtr Bch Br)
1447 Thomas F H
1448 Burk W C
1449 Bridges M M Mrs
1450 Clutts Grace Mrs
1452 Mather R V H
1455 Bateman D L Mrs
1456 Jack 'n Jill Nursery & Kindergarten School
1458 Hershock C S
1460 Schubert C A
1463 Mc Bride Harold
1464 Timmons P T
1465 Price T H
1466 Stanquist H M
1467 Gray P D
1468 Hunt P I
1469 Schuler D M
1470 Gzowski J S
1472 Reed G H Mrs
1473 Tuttle C M Mrs
1474 Elliott B S Mrs
1475 Hawthorne R E
1476 Wallace W J
1477 Vetter C J
1478 Seltzer W P
1479 Purdy Kenneth
1480 Bray Josephine
1482 Mc Intyre R W
1484 Manter E A Mrs
1485 Malick L A Mrs
1486 Wolma J D
1487 Knolle L G Mrs
1488 Williams L L Mrs
1489 Gober J D Mrs
1490 Fields C N
1493 Van Dore Wade
1496 Schubring H G
1497 Stiver P R
1498 Franklin Hazel
1500 Quigley B K
1501 Ward Gulvin
1503 Hord R C
1504 Groesbeck Nancy Mrs
1505 Shellman W X
1507 Bent R T
1507 Mathewson G P Mrs
1509 Brault O A
1510 Lenick C R
1511 Wyman C N
1512 Williams J H
1513 Mather D A Mrs
1514 Smith F R
1515 Cowell H E Mrs
1518 Siple F F Jr
1519 Toomey H J
1520 Snyder R K Jr
1521 Harmany W C
1522 Word R J
1523 Mc Curtain Olive Mrs
1524 Deichmann Louise
1525 Langin H G
1526 Schramm T C
1527 Wolf Wm
1528 Mod G W
1529 Allen L D
1531 Ogg J A
1533 Olenhouse M J Mrs
1534 Sutton W J
1535 Kearney M F Mrs
1536 Elliott D R
1536 Tyler Lawrence
1537 Smith F J
1538 Robb L G Mrs
1541 Adamavage J J
1542 Barger H D
1543 Sproull Frank
1544 Gilpin L C
1545 Moore M L Mrs
1546 Wilson G O
1547 Alpaugh P B
1548 Palmer G A Mrs
1549 Shaw Violet
1550 Petree S W
1551 Constantine Farms Inc
1552 Black Johnsie
1553 Newcomer P E
1554 Hunter J D
1556 Walkiewicz J B
1557 Bjornson M J
1558 Cantlay E M
1559 Hefter R T
1560 Johnson R W
1561 Gary Wm
1563 Laighton L E Mrs
1565 Hanlon C A
1566 Woods E H Jr
1568 Mc Cown L G
1569 Saint Matthew's First Baptist Church
1570 Walz K H
1572 Means T B
1575 Patterson A F
1576 Snyder G H
1577 Gray James
1578 Thomas Vern
1579 Ullian Nathan
1580 Bell J M
1582 Hurt Frank Jr
1583 Geary L D Mrs
1584 Wooten A M Mrs
1585 Boykins Einstein
1586 Monett Etta Mrs
1587 Sorey J L
1588 Powers R L
1588 Clausen J R
1589 Hair R A
1590 Robinson Cleveland
1591 Duffey L J Mrs
1592 Von Frisch M L Mrs
1593 Vawter R R
1594 Van Wieren Frank
1595 Ott J R
1597 Orlopp W M
1597 Orlopp Apartments
1598 Griffin B W
1601 Barnes J C
1602 Nixon W J
1604 Lawton Tommie
1606 Gawthrop L P Mrs
1607 Jones G G
1609 Gilyard L M Mrs
1609 Burke H D
1610 Bond Minnie Mrs
1612 Abdullaj Amza
1613 Fritch S D
1614 Dockery R E
1615 Keppel R S Mrs
1616 Brown V W
1617 Elliott E F Mrs
1618 Keehn H O
1619 Redmond G R Mrs
1620 Teel D H
1621 Wimmell Dorothy Mrs
1622 Saylor W L
1623 Gilbert R H
1625 Starrett J L
1626 Rockwell G H
1628 Sweat L S Jr
1629 Kirk A G Mrs
1630 Hanes H L
1631 Davis E F Mrs
1632 Parnell R H
1633 Peart S F
1636 Tillery B G
1637 Vasconi Albert
1638 Nicholson E A
1639 Collins F H
1640 Hass K F
1641 Hohwieler J C Mrs
1643 Marshall J T Mrs
1644 Corke J W

DIAL 447—CONTD
1645 Erickson R A
1646 Ogden J A
1647 Wynn H T
1648 Numrich G R
1650 Green J F
1651 Whitaker G T
1652 Hill G H Jr
1653 Cloninger P S
1654 Campbell W K Mrs
1655 Hopkins M W
1656 Hermann P S
1657 Klang E H Mrs
1659 Burgess F M Mrs
1660 Cunningham A A
1663 Cassidy E J Mrs
1664 Lillie A G
1666 Ball O F
1668 Mytinger H R
1669 Dimwiddie E M Mrs
1670 Acenbrack D F
1672 Whitehead Henry Jr
1673 Stieneker M E Mrs
1674 Gore Mary Mrs
1675 Lloyd Z W Mrs
1676 Matranga P J
1677 Schumacher W G
1679 Miller G E Mrs
1680 Whipple J B Mrs
1681 Elliott J H
1682 Bailey Patricia
1686 Wells T H Mrs
1687 Bishop E R Mrs
1688 Felton Junior
1689 Cornell H E
1690 Carrier I W Mrs
1691 Palmer Lonnie
1692 Ebling G W
1693 Whaley C P
1694 Riggenbach M H Mrs
1695 Mahoney J T
1696 Korman A G Mrs
1697 Mc Leod Wayne
1698 Hart M K Mrs
1700 Welch B S Mrs
1702 Dobresk Saml
1703 Michalik L J
1704 Bradford E P
1704 Bradford Realty
1704 Bradford's Bay Terrace Apartments
1705 Hall W O
1706 Stickney L E
1707 Lippincott K E
1708 Bradley L S Mrs
1709 Noonan W F
1710 Scheulen Edw
1712 Hoffman R P
1713 Fuller A S Mrs
1714 Dorweiler M M Mrs
1716 Hahn Albert
1717 Rutledge A C Mrs
1718 Sullivan J A
1719 Bushey J O
1720 Ferguson M S Mrs
1722 Beimborn R F
1723 Perry A C
1724 Fajdich Joseph
1725 Mc Fadden G J Mrs
1727 Mc Clamma C L
1729 Rodriguez Guido
1731 Waldeck Roy
1732 Levison R H
1733 Ummer Charles
1734 Reed R D
1735 Simms W E
1736 Larrison A S Mrs
1737 Herrington S A
1738 Vick L O Mrs
1739 Abbott G A Mrs
1741 Simmons E R
1742 White M N
1744 Croft Winifred
1745 Muller T O Jr
1746 Dunn J A
1747 Rodgers I G
1748 Snyder M L
1749 Robertson K R Mrs
1750 Stevens D R
1751 Stemm J D
1752 Burke G W Jr
1753 Davis R E
1754 Williamson T H
1755 Beagles F H
1756 Poltock A K Mrs
1757 Hudson E B Mrs
1758 Ramsden J F
1759 Schick M C
1761 Damsgaard C H
1764 Sommerfeld A G
1765 Doyle C M
1766 Hively E E
1767 Greenway Hazel Mrs
1768 Squire Edith Mrs
1769 Peake H G Mrs
1770 Delamater T N
1771 Inman A L Mrs
1773 Pett J B
1774 Roberts Dorothy Beauty Salon
1775 Husko M N Mrs
1776 Baker H D
1777 Lange H A
1778 Cottrell W C
1779 Tedrick G F
1780 Clark G H
1781 Mawyer R E
1782 Davis G N
1783 Nichols M G
1784 Hawkins R G
1785 Hollander Hazel Mrs
1786 Peabody A M
1786 Sampson Mollie Mrs
1787 Figger F B
1788 Dick R B Mrs
1790 Whitney J A
1791 Gothard H L Mrs
1792 Koch O E
1795 Underwood B B Mrs
1796 Price E R
1798 Candler W A
1800 Mac Donald J E
1801 Powers J J
1803 Williams Z B Mrs
1803 Comer E T
1804 Goffigon M J Mrs
1804 Goffigon M J Mrs
1805 George P C
1806 Wilkinson U S
1807 Barnes J C
1808 Jergens I M Mrs
1809 Craddock R L
1810 Burks M E Mrs
1811 Brenton F M
1814 Smith Wallace
1815 Spauling D T
1815 Spaulding David
1816 Stelnicki J V
1818 Keidel Frank
1819 Gaydos J T
1820 Marlow C H
1821 Mayhew R W
1822 Friendship Methodist Church
1824 Partridge E H Mrs
1825 Paul Charles
1826 Williams M L Mrs
1827 Holmes B B
1828 Lembo Nick
1829 Terry D A Mrs
1830 Wallace A V
1831 Oschmann R M Mrs
1832 Washington Vernon
1833 Saporito M R Mrs
1834 Ingman's Gulf-To-Bay Variety
1835 Bailey M T Mrs
1836 Drayer Eliz Mrs
1837 Des Rosiers E Y Mrs
1838 Lavanaway C C
1839 Carson M L Mrs
1840 Staelens J C
1842 Baugh B L Mrs
1843 Barry A B Mrs
1844 Pittman R C
1846 Roeder Julius
1848 Hawkins J M
1849 Thorn F L Mrs
1849 Thorne F L Mrs
1851 Pettingill E L
1852 Gonsch E F
1853 Highfield H A
1854 Quattlebaum J B
1856 Stone R W Mrs
1857 Color Coordinates
1858 Seal Geo
1860 Schick G J
1861 Lyons A L
1862 Benjamin C L
1864 Drensek Edw
1865 Clark L R Mrs
1866 Gore Eug
1867 Boyd B E
1868 Fournier C B
1869 Denham H D Mrs
1870 Sumner I F
1871 Roem Harold
1872 Giersch E A Mrs
1874 Hanley D R
1875 Hart C B
1876 Williams J J
1877 Luper M C
1878 Berger M M Mrs
1879 Wright J R
1880 Eversole H B
1881 Andres W G
1882 Hausser C A
1885 Statkus Frank Jr
1886 Cherry Wm
1887 Springtime Lodge No 592 (Iboe Of W)
1889 Williams H W
1890 Ade Willard
1891 Espolita R M
1892 Castleberry B J
1894 Fellabom B M Mrs
1895 Braun L L
1896 Johnson W K
1897 Cook W M
1898 Friedman A F
1900 Arkels J M
1901 Peer L A Mrs
1902 Merrill Diane
1903 Ernst Wm
1904 Day H C
1905 Godwin R W Mrs
1906 Waters Jimmie
1907 Murphree's Drew Street Market
1908 Madden P H
1909 Winea E A
1910 Reed Virginia Mrs
1915 Crescenzo W B
1916 Schultz J T
1918 Stuart C P Mrs
1919 Feidt A G
1920 Bellofatto W A
1921 Brewer J W
1922 Bradd L A
1924 Johnson M A Mrs
1925 Landis D R
1927 Dietz B L
1928 Smith A D
1929 Chace G L Mrs
1930 Logue C W
1931 Riley B A
1932 Harrison Henriette Mrs
1933 Blattner C E
1934 Proia R J
1937 Davis C M
1939 Rice J B
1940 Sampson J A
1940 Young Havana
1943 Prevelig A J
1944 Cut Rate Beer Center
1946 Polk V B Mrs
1948 Wood M J Mrs
1949 Burk M E Mrs
1950 Matthews M J Mrs
1951 Graham D C
1952 Mullins Ivan
1953 Sibold R A
1954 Whitehurst C C
1955 Williams Wm T
1957 Berry T A
1958 Johnson W F
1959 Vady Floujan
1960 Phillips D D
1961 Paxton H T Mrs
1962 Rush W N
1963 Shepherd V L
1964 Langan J E
1964 Roberts V M Mrs
1965 Schreiber's
1966 Glenn J E
1967 Ivins Richd
1968 Spann J H
1969 Mathewson L B
1970 Polselli Wm
1971 Sermolt C P
1973 Whitney L T
1975 Stroud K W
1976 Boles C B
1977 Allstaedt C E
1978 Davis John
1979 Manquen J H
1981 Bonville R F
1982 Grider H L
1983 Spann Mattie Mrs
1983 Parton Pam
1984 Evarian Marion
1984 Ward Robin
1985 Kennedy R K
1986 Donatello D A
1987 Wilkinson F G
1988 Monroe C C
1989 Nield G F Mrs
1990 Smith F E
1991 Randall H B
1992 Moody B O Mrs
1993 Randolph K G Mrs
1995 Wingo J Neal
1996 Castagna N F Mrs
1998 Gelin C A
2000 Lee H A
2001 Marsh W E
2003 Bennett H W
2003 Schmidt J P
2004 Fisher E M Mrs
2007 Madley's Bill Phillip 66
2009 Harrel Esther Mrs
2010 Parris E C
2010 Minehan M J
2013 Schoenthaler G W
2014 Hixson Edw
2015 Ahlgrim H R
2016 Mc Lean A W
2017 Griffin J C
2018 Kiefer E W Mrs
2020 Hudson Jimmie
2022 Henderson R A
2023 Thomas H M Mrs
2025 Shailer J T Mrs
2028 Patton Wm
2029 Booker C E
2029 Bird B M Mrs
2030 Blackham R D
2032 Singley H B Mrs
2033 Thomas Agnes
2034 Langdon R B
2035 Bradburn W E Rev
2036 Hartmann F J
2037 Beck S H
2039 Cooper C H
2040 Waldron Lewis
2041 Schwab J B
2042 Orlandi Orazio
2043 Pascall W A
2045 Sowell J L
2046 Brediger L F
2047 Allen G L
2049 Brookhiser F J
2050 Wenstrom E D Mrs
2051 Riffert J S
2052 Faugust A M Mrs
2054 Novak V C Mrs
2055 Mason Peter
2056 Packer L C
2057 Lee J G
2059 Noone J R
2060 Zieher Frank
2062 Schultz K H
2063 Greigg M C
2064 Spinney Laurence
2065 Estes M S Mrs
2066 Pfandhoefer H J
2067 Jones H G
2068 Fisher E E
2069 Cracolici Thos
2070 Rodman N B Mrs
2072 Voorhees Katherine Mrs
2074 Groepler Alf
2076 Robles A L Mrs
2078 Calvino J M Mrs
2080 Walker F E
2083 Knapp R L
2085 Nee W F
2086 Snodgress D E
2087 Telesca M S Mrs
2088 Casada B A Mrs
2089 Arend R G
2090 Eubanks N F
2092 Hood L J Mrs
2093 Maslowski L C
2094 Cupples G M
2095 Gienau E A Mrs
2096 Simmons L V
2097 Foster J R
2098 Zeh L J
2101 Strickland Mildred Mrs
2102 Mercer R E Mrs
2103 Sanders D E
2105 Jones Casey
2106 Dawes F E
2107 Johnson W H
2108 Eggeman D J Mrs
2110 Foss C B
2111 Patterson G L Mrs
2112 Lindenberger L C Mrs
2113 Blanchard R H
2114 Warner B S Mrs
2115 Kelley H E
2116 Snow Minnie Mrs
2117 Murphy F S Mrs
2118 Basile J A
2121 Bulifant G R
2122 Mylander E L
2123 Frazier C W
2124 Smith J M Mrs
2125 Lynn Kath Mrs
2126 Collins J H
2127 Hoffman F W
2130 Barbour F B R
2132 Jackson Louis
2133 Leach M L Mrs
2134 Draper O W
2135 Adams S M
2136 Cappagli Michl
2137 Smith E W
2138 Graeber J J
2139 Melbourne Alga Mrs
2140 South Gate Mobile Home Park
2141 Sager L W
2142 Bellamy N V Mrs
2143 Hamilton A P Mrs
2144 Bradley J E
2145 Johns L B
2146 Ryden M C
2147 Homan J M
2148 Drayton J H
2149 Gianakakis Leon
2151 Butzhorberg Esther Mrs
2152 Lovli B J
2153 Pesce J B Mrs
2154 Geverts C G
2155 Rathel E E Mrs
2156 Stettin H R
2157 Gaertner H J
2157 Cook R E
2158 Evana J H
2160 Hawkes Alma
2162 Sexton K J
2163 Korica Emil
2164 Conway H V
2166 Korbal F J
2168 Connoly K E Mrs
2170 Cuykendall R H
2171 Reed W J
2172 Frost R F
2173 Wood W E
2174 Zimmerman W L
2175 James D R
2176 Swinford F A
2177 Clearwater Beach Toys & Togs Inc
2178 Fletcher J H
2181 Grenelle E W
2182 Norman I T
2183 Faison Phillip
2184 Londers John
2186 O'Malley V M Mrs
2186 La Crosse E L
2188 Kline H A
2189 Nicholls J J
2191 Puret F J
2192 Carson E B Mrs
2193 Jutton C F
2194 Phillips B L
2195 Douglas D M
2196 Johnson W C
2198 Whartenby E S
2200 Owen Richd
2201 Williams L J
2202 Stake W C
2204 Carter D R
2206 Hazel R M
2207 Harmon Charles
2208 Klung H M
2209 Hayden C J
2210 Carstens L E
2211 Parvin R H
2211 Kuhn F J
2212 Mulvahill W M Mrs
2214 Coenenberg H S Mrs
2215 Jeutter H H
2216 Prillaman N W
2217 Rich T C
2218 Gilman J C
2219 Saint John Beatrice
2220 Muller Christopher
2222 Davidson G V
2226 Andorfer H W
2227 Vandale Anita
2228 Rider G V Mrs
2229 Pendleton Paul
2231 Scott J W
2232 Patton F J
2233 Cormany W G
2233 Bartkus V G
2234 Bernard H C
2235 Foster Harry
2236 Huffington Paul
2237 Finley J C
2238 Aiken E M Mrs
2241 Watson L G
2242 Cooper Duane
2244 O'Neill S C
2245 Powers V F
2246 Taylor R E Mrs
2248 Tinker A M
2249 Dewdney Frank
2251 Hamilton J M Mrs
2252 Woodall C C
2253 Cerami F C
2254 Perkins T L Mrs
2255 Rilling J S
2256 Henderson R C
2257 Rydell F A
2258 Eggers A C
2259 Hamilton Emily
2260 O'Connor J J
2261 Ernesberger C M Mrs
2263 Miller C R

DIAL 447—CONTD
2264 Stitts T G
2265 Fox I N Mrs
2266 Smith's Auto Service
2267 Mulhollan Warren B
2268 Curley F W
2270 Malone Jack
2271 Endl I W
2272 Dargan J P
2273 Carlson Olga Mrs
2274 Whitmon S W Mrs
2275 Angier O C Jr
2276 Lemon D J Mrs
2278 Petrillo W J Mrs
2279 Roessle H H
2282 Coupart B T
2283 Owen H M
2284 Gallup Milton
2285 Reynolds G H
2287 Red's Shell Service
2289 Bilgore A L
2290 Bell E M
2291 Burpee B B
2292 Blocker Dock
2293 Haner G E
2294 Kuzel J M
2295 Buck J B Mrs
2296 Mitchell M L Mrs
2297 La Rose Lee
2300 Boykins Clarence
2301 Reiter J S
2302 Erp P B Mrs
2303 Cole M H
2305 Potts L E
2307 Makris Virginia Mrs
2309 Merten E E
2310 Bloomquist Sidney Rev
2312 Zaiger M A Mrs
2313 Rice M H Mrs
2314 Brown E A
2315 Laug John
2316 Petchakos E A
2317 Sanders A V Mrs
2318 Flowers I J Mrs
2320 Clark E B
2323 Mc Caffery I G
2324 Bowen J N
2324 Nolan J J
2328 Cooke G C
2329 Mc Kenna A M Mrs
2330 King E E
2331 Foster H S
2332 Leipzig P M
2335 Fiorentini Fiorino
2336 Bowler C E
2337 Morgan H W
2338 Hildabrand A G
2339 Zimmer T J I
2340 Clifford Geo
2341 Harrison M B Mrs
2342 Rodier E B Mrs
2343 Frink J L
2344 Dorsey I L R
2346 Boss Nicholas
2347 Buczinski Sigmant
2350 Gardiner H G Mrs
2351 Lovely E R
2352 Connor C A
2353 Ruff M F
2354 Schaedel Margt Mrs
2355 Auerbach Harry
2356 Grant Harry
2358 Clingen A V D
2359 Morse C H
2360 Beach Beauty Salon
2361 Harrington Thos B Corporate Investments
2362 Cunningham E M
2363 Thurgood E E
2364 De Neen H A
2365 Cook J R
2367 Hill Rupert
2368 Balliett Pauline Mrs
2369 Becker W J
2370 Longley J D
2371 Wilson W C
2373 Ross P W
2376 Arnold J F
2377 Holmes B L
2378 Ottey J W
2379 Nordstrom J R
2380 Stiegler G H
2381 Warner L C Mrs
2382 Meissner E M
2384 Madsen M C Mrs
2385 Sheridan J Z
2387 Speranza Anthony
2388 Hagle T L
2389 Owens Charles
2390 Mills E M Mrs
2391 Shank C F
2392 Gentry C D
2393 Holden D A Mrs
2394 De Bermingham F H
2395 Sever R I Jr
2396 Le Bel R P
2397 Hall G W
2400 Barnes G L Mrs
2401 Lunt E M Mrs
2402 Tintera H R
2403 Newman Wm
2405 Thorn S V
2406 Clark H E Mrs
2407 Jimmie's Rose Room
2408 Stroupe H H
2409 Stergius A T
2410 Wolfe J W
2411 Berutich Teresa
2412 Barker J L
2413 Mills C H Mrs
2414 Carroll E M Mrs
2415 Daniel Paul
2418 Yount Robt
2419 Lowell E J Rev
2421 Poole H W
2422 Reimers B F Mrs
2423 Dyer L J Mrs
2424 Lethco E R
2425 Whitcher D O
2426 Roach K E
2427 Lindgren E P
2428 Emilson N R
2429 Clendenow Wm
2432 Newman W M
2434 Gerber A M Mrs
2435 Floyd Sam
2436 Dykes T C
2436 Ellis W W
2437 Perry O L
2438 Stout R K
2439 Baxter S D Jr
2440 Bedarf R C Mrs
2441 Jacoby C L
2442 Elliott H G Mrs
2444 Parren J C
2445 Morrison A C
2446 Zapantes H N
2447 Reeves D H
2450 Williams R H
2451 Tibbetts R A
2451 Wilson Everett
2453 Bishop R J
2454 Graves H R Mrs
2455 Hudson J D
2456 Richmond S S
2457 Davies W H
2458 Pirrung J J
2459 Miller Clair
2460 Stoyle H C Mrs
2462 Cripe J F
2463 Gaffney E M
2464 Dyal Melvie
2465 Brown M M Mrs
2466 Dikeman R C
2467 Hutchinson J W Mrs
2468 Nasson Homer
2469 Frey Harry
2470 County Child Guidance Clinic
2471 Crandall P C
2472 Burchenal C H
2473 Sever S B Mrs
2474 Sherman L A Mrs
2475 Hero Albert
2476 Lee M E Mrs
2477 Smith D G Mrs
2478 Harrold C J
2479 Watson D D
2480 Oden J P Mrs
2481 Minster M V Mrs
2482 Witz M P
2484 Kelley L E
2486 Albritton F H
2487 Watkins J H
2490 Lupole E C
2493 Walbancke Arth
2495 Thompson E H
2496 Snodgress H A
2497 King R A
2501 Rutenberg Homes Inc
2504 Wisler C R Associates Inc
2507 Bloom John D
2511 Electromagnetic Industries Inc
2515 Industrial Credit Co
2521 Goodbody & Co
2533 Autohaus International Inc
2563 Hunter R E Memorial Blood Bank Inc
2565 Gift Box The
2571 Trans Ocean Underwater Association Inc
2575 Foremost Insurance Co
2579 Caladesi Construction Co
2581 Your Production Cupboard Inc
2594 Anderson Auto Parts Co Inc
2597 County Housing Authority
2600 Brown's Grocery
2601 Sanders Imogene Mrs
2604 Daiger B E Mrs
2605 Barrow T M Mrs
2606 Clements N P
2607 Morrison M B Mrs
2608 Paulson Paul
2609 Bromage S A
2610 Fraser J M
2611 Swanson G V
2612 Wachter Herman
2613 Hill Gloria Mrs
2614 Young James
2615 Milner C W
2616 Hart Bertha Mrs
2617 Le Master E M Mrs
2618 Gauss Fred
2619 Jamerson M C K
2620 Mc Lean H A
2620 Mc Lean Tile & Specialties
2621 Amorose E C Mrs
2622 Hoare Francis C
2623 Abdo A L
2624 Everitt N W Mrs
2625 Skinner R W
2626 Sparks C K
2627 Wood G M
2628 Bengtson C I
2629 Gomon J A Mrs
2630 Moehren M
2631 Tyler R W
2633 Hession Wm
2634 Finnegan J J
2635 Campi E M Mrs
2637 Hamrick J F Jr
2638 Buckley J G
2639 Field A M
2640 Hunt L M Mrs
2641 Young G L
2643 Kelley J R
2645 Potter Hillis
2646 Stabell M K Mrs
2647 Freeman W E
2648 Brown P F
2649 Fred's Body Shop
2649 Midway Motors
2651 Stiles H L
2652 Davis C B Mrs
2653 Larson A E
2656 Eichhorst Edw
2656 Hasenflug M V Mrs
2658 Carson T C
2659 Hall U M
2660 Gaddy T L
2662 Scheumann Albert
2663 Green A R
2664 Schultz A E
2665 Kostacky J F
2666 Ward A M
2667 Mengert D F Mrs
2668 Benjamin Dorothy
2668 Dunham F B Mrs
2669 Reid L H
2670 Dulligan J P
2672 Maynard J G
2673 Ashby S P Mrs
2674 Post M H Mrs
2675 White Oren
2676 Meadors R E
2678 Wiseman W E
2679 Warner A M Mrs
2680 Cooke T P
2682 Leonard J O
2683 Beich Ralph
2685 Alexander R D
2687 Czermak M S Mrs
2688 Brown I W Mrs
2689 Cooper M E Mrs
2690 Seavy F A
2691 Burns D D
2692 Frye Dorothea Mrs
2693 Sullivan Charles
2696 Westhead Alf
2697 Wallis G M Mrs
2700 Nacol Jewelers Inc
2702 Anderson A J Mrs
2703 Smith E J
2704 Kirchhoff Elsa Mrs
2705 Ross H C
2706 Vizbara Al
2707 Willison C H
2713 Patterson J H
2714 Cotter R R
2716 Hurd Richd
2717 Holland J A
2717 Henson T J
2718 Eigenmann W L
2719 Rothrock C E Mrs
2720 Curry F B
2721 Ward L R Mrs
2722 Reed E L Mrs
2723 Sheppard E K Mrs
2724 Butcher R E
2725 Bennett M A Mrs
2726 Taylor's Bar
2727 Prezioso John
2729 Mc Allister J D
2730 Sell W J B Jr
2732 Duncan Elsie
2732 Duncan Gladys
2732 Duncan E M Mrs
2733 Rummel C B
2733 Marwick D B
2734 Albrecht Wm
2735 Harvey P G
2736 Young Georgia Mrs
2737 Brown R F
2740 Mc Elroy Lettie Mrs
2741 Denhard R M
2742 Miller E G
2744 Koularos M F
2745 Stanley R J
2746 Bertram Harry
2747 Sumlin J M
2749 Hostutler H J
2750 Comstock C W
2751 Warren P V
2753 Rottenberk T J
2754 Mc Adams E B Mrs
2755 Congdon W S
2757 Cowles E J Mrs
2759 Watson R T
2760 Mason F A
2761 Farnham M W Mrs
2762 Reed Robt
2764 Bertke E H
2765 Waddell D E
2766 Cox W B
2767 Rowen M M Mrs
2768 Hewitt G C
2769 Cole E C Mrs
2770 Hammock H F Jr
2772 Wisniewski Bernard
2774 Allen C L
2775 Rider P P Mrs
2776 Koerner E L Mrs
2777 Bolinger H V
2778 White C H
2779 Wilson C W Mrs
2782 Lynch E R
2783 Carpenter B M Mrs
2784 Brady R E
2785 Tauscheck A C
2786 Todd H C Jr
2787 Jurkowski J K
2788 Hornberger H M Mrs
2789 Adams T O
2790 Larion Ramona Mrs
2791 Vazquez C N Mrs
2792 Maners H C
2793 Stiebeling Anna Mrs
2795 Mc Kamy C M Mrs
2796 Bell Massie Mrs
2797 Wood M T
2801 Crawford H H
2802 Praul E W Mrs
2803 Moran W J
2804 Warthen H F
2806 Brown R W
2807 Randall H E
2808 Emerson R W
2809 Fails Gracie Mrs
2810 Brown A M
2813 Greul Willi
2814 Murphy H G
2815 Arnett H G
2816 Tulenko A B
2817 Petersen M E
2818 Cochran D D Jr
2819 Spiker W M
2820 Baker E M Mrs
2821 Bird Kenneth
2822 Shaw Betty Mrs
2825 Martin G L
2826 Bansemer L B
2827 Lopez Manuel
2828 Grown E L Jr
2829 Franks B D Mrs
2830 Hart N E
2831 Hercules Standard Service
2832 Mulligan M R Mrs
2833 Stevenson W F
2834 George J E
2835 Mason J G
2837 Perrone V J
2838 Molnar J D
2839 Lewin A G
2840 Larson C M
2841 Levine Alex
2841 Williams C N Mrs
2842 Skuse E M Mrs
2844 Jackson J M
2845 Wood A R Mrs
2846 Blakley S W Mrs
2847 Carpenter J V
2849 Haney P A Mrs
2851 Long R E
2852 Cook E R
2853 Brown Vera Mrs
2854 Pumphrey L V
2855 Wilkerson W T
2856 Zirn M A Mrs
2857 Schreiber P C
2858 Wilson R E
2861 Bahle Donna
2862 Whistler Annabelle Mrs
2863 Krege R C
2865 O'Shea Mary Mrs
2866 Haumschild J H
2866 Hanmschild M J
2867 Bell T M
2868 Thompson C W
2869 Binder J F
2870 Sourbeer L W Mrs
2872 Sava Geo
2873 Christopher Harold
2875 Walsh S A Mrs
2876 Valiant P W
2878 Wilson J A
2879 Olsen J J
2882 Johnson James
2883 Nusslock E J
2884 Moessing F R Mrs
2885 Darling E H
2886 Shivas G W Mrs
2887 Hoske Louis Jr
2888 Bear Co
2889 Newton Idaelizabeth
2890 Austin J H
2891 Brown M M Mrs
2893 Anderson C B
2894 Coe E R Mrs
2895 Clark B Z
2897 Bracken R E Jr
2898 Thomson Teal
2901 Hulse E S Mrs
2903 Betsch C A
2904 Raye D J
2905 Gunter J H
2906 Gates E J
2907 Prosser E E
2908 Smith J S Mrs
2910 Park Terrace Of Clearwater Inc
2911 Gregg Ronald
2912 White R L
2914 Bowling Taylor
2915 Johnston S R
2917 Burke M E Mrs
2918 Brehme H G
2919 Boyd W S
2920 Everett Harvey
2921 Watson K L
2923 Sewell's Pure Oil Service Station
2924 Dempsey F L Mrs
2926 Killian J M
2927 Clay M S
2928 Worthing Theresa Mrs
2930 Ziegel V R
2931 Woodham W L
2933 Cushway W J
2934 Polleit E M Mrs
2935 Halligan M E Mrs
2936 Jones G C
2937 Yettaw C L
2938 Schwantes Joseph
2941 Mistretta F D Mrs
2942 Guetzlo B A
2944 Reddick R L
2945 Phillips J D
2947 Gravatt R L Jr
2948 Rutledge M S Mrs
2949 Gralton M F Mrs
2952 Mac Edward E C Mrs
2953 Hill J C
2954 Strunk A L
2955 Harries W E
2956 Hausner P M Mrs
2958 Phillips A E
2959 Anderson A O Mrs
2963 Greiner M A Mrs
2964 Fellermann Christian
2965 Tagarelli V A
2966 Meyer Gerrit
2967 Cates C L
2968 Beitsinger John
2969 Mc Lemore T D
2970 Laubscher H T
2971 Grieshaber A E
2972 Seymour J E
2974 Dunworth John
2975 Halsey B G
2976 Cranmer H D
2977 Powers B M Mrs
2980 Collins J N
2981 Compton W F

DIAL 447—CONTD
2983 Davis Monroe
2984 Armbruster L H
2985 Nelson C M
2986 Bruner M E Mrs
2987 Wakefield Belle Mrs
2988 Taylor's Grocery
2989 Schleuss A A Mrs
2990 Drew L F
2992 Corriher L E
2995 Murphy F E
2997 Hayden E J
2998 Fusillo Lena Mrs
3000 Hinchman E S Mrs
3002 Smith L M Mrs
3003 York C C
3004 Leupold F C
3005 Owen G A
3007 Boyce W N
3008 Jones R S Mrs
3009 Ducey J A
3010 Bonner C R Rev
3011 Mc Afee C F
3012 Altizer F G Mrs
3013 Wright L H
3014 Gough C J Mrs
3015 Alexander Ralph
3016 Dunham Wilhemina Mrs
3017 Cramer Margt Mrs
3019 Kok-Alblas C W
3020 Emmons A G Mrs
3022 Ingram W B Mrs
3023 Russell J A
3024 Tedrick's Barber Shop
3026 Legatti R H
3027 Haberland W G
3028 Dawson H A
3029 Driscoll W A
3029 Fraser Lucie Mrs
3030 Hyland R P Mrs
3031 Jones S W
3032 Fleming A E
3033 Baker A J
3035 Kay Geraldine
3036 Hall W S
3037 Colglazier C E
3038 Jung W H
3039 Cooke R W
3040 Sage T R
3041 Glennon T M Mrs
3042 Allen E B
3043 Isaman L O
3044 Lambe M E Mrs
3045 Bookhout T C Rev
3046 Girocco R F
3047 Ingram Andrew
3048 Stein L M
3050 Tinkham J E Mrs
3052 Ellerbusch Al
3053 Fernane M A
3054 Mohn H E
3055 Walls F L Mrs
3056 Kochensparger W H Jr
3057 Clave A O
3058 Mc Neely E R
3059 Disbro I R
3062 Lafayette Radio Electronics Associate Store
3064 Ormanian P H
3065 Fisher T N
3067 Bender C F
3068 Larson L F Mrs
3069 Leblanc O J
3070 Ward R K
3072 Litzkow C A
3073 Crouch J T
3074 Mac Nutt O E
3076 Mc Clure G D
3077 Connolly G W Mrs
3078 Kallmann R R
3079 Cullis M E Mrs
3080 Faris P A Mrs
3082 Woodmansee C W
3083 Matheson Stella Mrs
3084 Le Fever Clyde
3089 Shaw T L R
3090 Johnson I E
3091 Senn A C
3092 Ferris J H
3093 Reagan E M
3094 Thompson W G
3095 Davis Russell
3096 Maple C P Mrs
3097 Greenwood John
3098 Huntley A W
3100 Eilers A F
3101 Nuskey J F
3102 Miller J W
3103 Evans E A
3105 Downey J D
3107 Jackson B J
3108 Williamson Carlton
3109 Quayle C S Mrs
3110 Wilkinson J D
3111 Benzo J F
3112 Jimenez Diosdado
3113 Endsley O H
3114 Fitton G G
3115 Hauenstein Franz
3116 Brock B G Mrs
3117 Christopher H A
3118 Verhulst G J
3119 Martin R D
3119 Clearwater Mortgage Co
3121 Hatchell E G
3122 Snell E L Mrs
3123 Niles L G Mrs
3124 Young B M Mrs
3125 Schaffner W O
3126 Baker W S
3127 Moritz Geo C
3128 Batten G M Mrs
3129 Knotts H E
3130 Wilson Cash & Carry Grocery
3131 Anderson G M Mrs
3132 Thoma A M
3134 Fiterman Elvira
3136 Wykoff T E
3138 Gilwech A W
3139 Haugley Elsie Mrs
3140 Spring E B Mrs
3141 Smith O M
3142 Clapp K W
3143 King M A
3144 Rutti Alf
3145 Schaake R L
3146 Kleinmann F F
3148 Mc Ilvaine L W
3149 Germond I N
3151 Poole C D
3152 Alexander S E
3154 Baxter J M
3155 Walker R R
3156 Mc Ginnis A T
3157 Ewerts K H
3158 Fuchs W H
3159 Ingram F C Jr
3160 Stenger E F
3161 Kenney G H
3162 Phillips M H Mrs
3163 Birkland S S
3164 Barnes Evelyn Mrs
3165 White R R Mrs
3166 Kooiman Herman
3167 Parsons H C
3168 Harrell Wm
3170 Aycock P E
3171 Burrey T E
3172 Snow A C
3174 Moore C A
3175 Simpson J A
3176 Abernethy W A
3177 Cunningham W F
3178 Hinson H W
3179 Quitmyer H D
3180 Johnson A A
3181 D'Jurhuus Paul
3182 Stewart Josephine Mrs
3183 Whitlock M D Mrs
3184 Franke M E Jr
3185 Newton A W Mrs
3186 Barnes D T
3187 Rodin I C
3188 Bing M M Mrs
3189 Kelly S I Mrs
3191 Brady B L Mrs
3192 Buckland E M Mrs
3194 Cole O S
3195 Parker H G
3196 Greek J B
3197 Gaines C H Mrs
3198 Poling J H
3200 Homer V J Mrs
3201 Foster W N
3202 Lewis H B
3203 Roberts H W S
3204 Thomas C H
3205 Black A & R Tax Service
3206 Foreman J R
3207 Stidham T E
3208 Gilliam Lester
3209 Huff F A
3210 Walker F E Mrs
3211 Stalter John
3215 Copeland A S Mrs
3216 Eubanks J W
3218 La Pread J M
3219 Tyson D H Mrs
3220 Haley B H Mrs
3221 Krcmaric Richd
3223 Wingate E R
3224 Rhodes E D
3225 Searle Edna Mrs
3226 Lubinski H H
3227 Jackson J H
3228 Miller Fred
3230 Shaw Gussie Mrs
3231 Tucker A M Mrs
3232 Russell L R
3233 Spotlite Cleaners & Laundry
3234 Carey R E
3236 Beach Motel
3237 Marchiselli E J
3238 Page F T
3239 Colliton M L
3240 La Russa Peter
3241 Denney N R Mrs
3242 Le Page W H
3243 Gauvreau L W
3245 Wilbanks E C
3247 Berry H A
3248 Haller G L
3250 Garner J N
3252 Culbertson F O
3253 Kunkle H E
3254 Powell C M Mrs
3256 Quarenghi S V
3257 Eklind R E
3257 Eklind Marie
3258 Bauer E F
3259 Garretson S G
3260 Stephens R L
3261 Moon J R
3262 Wilson M S Mrs
3263 Yanetovich S W
3264 Sanderson P R
3265 Gann Jane Mrs
3266 Schmidt Geo
3267 Borden S B Mrs
3269 Lewis F A Mrs
3270 Lawson I B Mrs
3271 Nevill I L
3272 Guthrie Wm
3274 Moyer B T
3277 Lantz E S Mrs
3278 Lewis M E Mrs
3279 Burnison J R
3279 Phillips O D Mrs
3280 Lindsey R F
3283 Borras J J
3284 Jones W J
3285 Pittman C H Mrs
3287 Gocker H C Mrs
3288 Batchelor Helen
3289 Hillerby J E
3289 Hunter C J
3290 Owen Mildred Mrs
3291 Clemenson R B Mrs
3292 Stricklan Gwynell Mrs
3293 Cooney J C
3294 Marcone H L Mrs
3295 Sanders E P Mrs
3296 Pinkel T T Mrs
3298 Wingert M L
3300 Butz G G Rev
3301 Uhl Mary
3302 Kobel B L
3303 Mick Oswald
3303 Lytle Glenn
3305 House Of Hobbies
3307 Sondergard J L
3308 Dudley Charles
3309 Caldwell T D
3310 Mac Dougall C P
3311 Cole M P Mrs
3312 Lemmer G C
3313 Sanders L R
3314 Buzzard G R
3315 Tapley W G
3316 Mills G W
3317 Drake J F
3318 Lueck M J Mrs
3319 Schreiber H G
3321 Martin E M Mrs
3322 Palmway Industries Inc
3323 Woodard M P Mrs
3324 Larsen A K
3325 Taylor A M
3328 Nagy D S
3329 Farrar H M
3330 Harrison M G Mrs
3331 Couch J H Jr
3332 Wallace J E
3333 Cooke C C
3335 Byrnes P J
3336 Manti Gustaf
3337 Klussman H A
3339 Sweet A F
3341 Devine Sam
3343 Mc Mullen C E
3344 Greer J G
3345 Roth F L
3346 Boichot L P Mrs
3347 Reed M J
3349 Carstens A J
3350 Lockwood E A
3351 Lein E G Mrs
3353 Hall Thurman
3354 Wohlers M D
3356 Franzese Edw
3357 Waterman M H Mrs
3358 Cole H L Mrs
3359 Dougherty M V Mrs
3360 Georgas C G
3361 Amidon A L
3363 Waterfield E J
3365 Urban G L
3367 Renaud B J
3368 Birckhead C R
3369 Cloninger H A
3370 Chapman C R
3375 Moore Jeannette Mrs
3376 L'Heureux F L
3377 Elliott T T
3378 Jamieson D S
3379 Engelbert L W
3380 Neybert G L
3381 Tarr J R
3382 Empsall Kenneth
3383 Bargar Esther Mrs
3384 Iannone Salvatore
3385 Lewis James
3386 Stout J G Mrs
3387 Frank V L
3388 Swankie A B
3389 Halstead F W
3390 Barnes A D
3391 Larsson E H Mrs
3393 Whitehurst J C
3394 Megirian John
3395 Collins M E Mrs
3396 Anderson A E
3398 Dougherty W J
3404 Arnold's Rug Cleaners
3413 Smoak Henry E
3415 City National Travel Service Inc Of Clearwater
3417 Top Of The World Condominium Apartments
3421 County Farm Bureau
3421 Farm Bureau Insurance Co
3423 U S P O
3427 State Senator
3429 Keller Robt H
3431 Aamco Transmissions
3434 T M C Corporation
3436 Plumbing By Peck Of Clearwater Inc
3441 Gills James P
3444 Routh Geo A
3449 Lokey Tire Center Inc
3455 Art Design Inc
3457 Shalimar Supper Club
3464 Aegean Sands Resort Motel
3469 Episcopal Church Of The Ascension
3469 Episcopal Church Of The Ascension
3471 Holiday Furniture Inc
3473 Gulf Coast Restaurant & Equipment Supply Inc
3473 Gulf Coast Restaurant Equipment Supplies
3477 Accurate Personnel Inc
3481 Adult Mental Health Clinic Of Pinellas County
3483 Veghte Jack Insurance Agency
3494 Saint Cecelia's Catholic Church
3497 Jordan Arthur W Jr
3500 Quinn V S Mrs
3500 Atherton G J Mrs
3501 Dickey H K Mrs
3502 Watson L K Mrs
3503 Reynolds N M Mrs
3504 Brown Frank
3505 Hunt G A Mrs
3506 Atchley R J
3507 Ryan J F
3509 Bibeau Adelaid
3510 Peabody C I
3511 Maxwell B S Mrs
3512 Ores Charles
3513 Holling M D
3514 Chapman E L
3516 Vlach S E Mrs
3517 Stallings Nursery
3520 St Matthews Head Start Center
3521 Breor E H Mrs
3522 Stapleton E M
3524 Moffatt R L
3525 Bradshaw M B Mrs
3526 Klinzing H G
3527 Barnard W L
3528 Neill W T
3529 Toner M B Mrs
3530 Drath A C
3531 Adams A B
3532 Price L V Mrs
3533 Patterson H R
3534 Hines C A
3535 Rush L V
3536 Sceggel R J
3537 State Industrial Comn (Dept Of Industrial Safety)
3538 Ready W C
3539 Chouinard C J
3542 Woodard E T
3543 Brown H P
3544 Kowell S W
3545 Turner H G
3546 Shoemaker Esther Mrs
3547 Magrew B V Mrs
3548 Magilligan J E Jr
3549 Lawrence A M Mrs
3550 Carpenter Winifred
3551 Nord Grace Mrs
3552 Caides C J
3553 Price R J
3554 Oberliesen K E Mrs
3555 Crawley E C Mrs
3559 O'Neill O W
3560 Kitto Reuben Jr
3561 Dennis E V
3562 Titus Edwin
3564 Rogers H K
3565 Nabors V M Mrs
3566 Johnstone R A
3567 Tuttle J S
3568 Scott V M Mrs
3569 Willis I C Mrs
3570 Barber N A
3571 Valentino F A
3572 Paulson E S Mrs
3573 Dilman Frank
3575 Heitz Bruno
3576 Musch M E
3577 Munroe R B Mrs
3578 Farris E O
3579 Severns M T Mrs
3580 Simmons E P Mrs
3581 Finn B J Mrs
3583 Campbell Thos
3585 Williams R L
3586 Simmons A A
3589 Heinz J T Mrs
3590 Miketinac Patk
3591 Cohen R M
3595 Beamis M A Mrs
3596 Bullard Jimmie
3597 Fitzgerald R B
3600 Morrison J D
3602 Lindsey Phyllis Mrs
3603 Carter G E Mrs
3604 Hook H H
3605 Webster D V
3606 Saylor Forrest
3607 De Shazo R W
3608 Rhinehardt F J
3609 Hedlund E G
3611 Boyd C M
3612 Morse C J
3613 Cloninger A I Mrs
3614 Kelley F G
3615 Licari Victor
3616 Wetmore F A
3618 Golden Charles
3619 Cain R J
3620 Rudderham's
3622 Chesnut John Jr
3623 Thomas W P
3624 Davis P A
3625 Benbow Marguerite Mrs
3626 Woodman A P
3629 Knight M F Mrs
3631 Allen W A
3632 Baxter W W
3633 Powers D H Mrs
3634 Mc Keown Wm
3635 Tack F H
3636 Stroube C R
3637 Lago Jack
3638 Smink J M
3640 Sass L H
3642 Callahan C R Mrs
3643 Duval R E
3644 Dutcher H M Mrs
3645 Baker H F Mrs
3646 Fields S A Mrs
3647 Stevens E W
3648 Osman Alva
3649 Mackay C M Mrs
3650 Williams W T
3651 Loupe J W
3652 Shumate E L
3653 Critchley Thos
3654 Roessler Fritz
3655 Patterson R A Mrs
3656 Karp G S Mrs
3657 Claessens O O
3659 Bushfield M B Mrs
3660 Jenkins R C

DIAL 447—CONTD
3661 Mc Creight W P
3663 Duvall Daryl
3666 Daugherty G W
3667 Play Parc Nursery
3668 Holt R C
3669 Wagner R P
3671 Howard Mary
3672 Olmstead G D
3674 Bricker B K Rev
3676 Campbell E S Mrs
3677 Hatzell L C
3678 Hardenbrook A D
3679 Carter J E
3680 Beach E H
3681 Mears W K
3682 Palmer A T Mrs
3683 Edwall G E
3684 Weser F A
3685 Kilgore A C
3686 Jeskie Harriet Mrs
3687 Moyer Ray
3688 Kyser N C Mrs
3689 Jones M M
3691 Fischer H A
3693 Robertson H S
3694 Coleman L E
3695 Mc Quade F J
3696 Bolger Lillian Mrs
3697 Wilson F B
3698 Poole M J
3701 Rutledge C C
3702 Jerauld G H
3703 Merten Hilda
3704 Cortese F J
3706 Ainslow E E
3707 Rech H J
3708 Gilliland M J
3709 Hughes Columbus
3710 Mc Connachie F M Mrs
3712 Sprung R A
3713 Guthrie A R
3714 Keene E P Mrs
3715 Crowl A C
3716 Jensen M L Mrs
3718 Kaiser E G
3719 Sobok L W
3720 Kelynack W H
3722 Pease R A
3723 Jermon R M
3724 Tumlin G E Mrs
3725 Jones W F
3726 Logan C E
3727 Mc Lean W B
3728 Snyder H E
3729 Frymark M C
3731 Pierce H W
3731 Dzielinski Alex
3732 Chapin A K
3733 Weyer N J
3734 First Christian Church Kindergarten
3735 Olmstead R M
3736 Jones G E
3737 Chalfant C E
3738 Newsome J L
3739 Fleck M M Mrs
3740 La Pine I M
3741 Tiberi Joseph
3742 Troudy R H
3744 Wilfong E G Mrs
3745 Cowperthwaite F N Mrs
3746 Imperatori Suzanne Mrs
3747 Vogel E J Mrs
3748 Marcotte W E
3751 Perry H K
3753 Weimerskirk D J
3754 Doe Thelma
3755 Huber Carolyn Mrs
3756 Sowell R I
3757 Brigante F A Jr
3758 Elliott J E
3759 Bitterman Peter
3760 Winkler H W
3761 Stewart F E
3762 Berry Lewis
3763 Caruthers O F
3764 Stephens W B
3765 Wilson R L
3768 Jones J C
3769 Loomis H T
3770 Payne Charles
3771 Mandalay Pharmacy
3772 Mac Intyre M H Mrs
3773 Knight M V Mrs
3774 Mudaro J J
3775 Hinckley R G
3776 Vaillancourt R F
3777 Altz D E Mrs
3778 Shellenberger H R
3779 Tetreau S C
3780 Lee A M Mrs
3781 Mac Kenzie C M
3783 Hite D W
3784 Robertson J F
3785 Craven L E Mrs
3786 Crawford W J
3787 Mc Clintick K E
3788 Herder Ethel Mrs
3789 Jones Albert
3790 Bryant Tony
3791 Hylton Jean
3792 Jones E B
3793 Cackowskie Victoria
3794 Lynch E P Mrs
3796 Shontz J A
3797 Helm T W
3798 Raulerson Woodrow
3800 Mickelson E H Mrs
3801 Cole M W
3802 Mc Cormick B E Mrs
3804 Buck J O
3805 Adams B J Mrs
3806 Guyler S A
3807 Schiele W J
3808 Kiley J C
3808 Johnson M A
3809 Chrisman P C J
3810 Wohl Isidor
3811 Bowes Chesterman
3812 Landis W H
3814 Strippy M E Mrs
3815 Jones H S
3816 Parsells G A
3817 Mc Vaney H W
3818 Lipscomb G W
3819 Theilmann E M
3821 Savage E I Mrs
3822 Weaver G A
3823 Bohning O D
3824 Radloff R J
3826 Bell Fortune
3827 Shimp G A
3828 Konkle Helen Mrs
3830 Tiffany Angus
3832 Gillespie D C
3833 Ware H H
3834 Mc Call R E Mrs
3835 Mc Intire Russell
3837 Fields E S Mrs
3838 Brown E A Mrs
3839 Stephenson J E
3840 Paulsen J A
3841 Egolf C R
3843 Lecureux A G
3844 Massey G L Mrs
3845 Holmgren D L Mrs
3846 Schuller Michl
3847 Kinsella T G Mrs
3848 Rickel J H
3850 Becker A E
3851 Teal W J
3852 Conforti Carmine
3853 Rowland Clifford
3855 Scutt H C Mrs
3857 Cason H A
3858 Coyle P F
3860 Klinges E J
3863 Odell P C
3864 Svec E J
3865 Best J D
3867 Luce P E Mrs
3868 Varney J A
3868 Hansen H B
3869 Peoples C F
3870 Gricius A J
3871 Sturtevant O L Mrs
3872 Bluhme Leah Mrs
3873 Buxton G H
3874 Sowell & Bowman Lawn Service
3874 Bowman Wm
3877 Sutton E E Mrs
3878 Powell Jerome
3879 Sewell J K
3880 Arthur Harvey
3881 Jackson Nehemiah
3882 Elkins R M
3884 Boyle C M Mrs
3886 Marland H G
3888 Beck M H Mrs
3889 Black M P
3891 Moore J A
3892 Phillips J N
3893 Henderson M R Mrs
3894 Minchew Rebecca Mrs
3896 Deep South Motel Aapartments
3897 Justice W G
3898 Omiecinski V M
3900 Ahrens A B
3901 Bass E C
3902 Collins C R Mrs
3903 Resnick J J
3904 Fountain G M Mrs
3906 Dimond S E
3909 Clark E J
3911 Harger M L
3912 Mead Wm
3913 Grady J F Jr
3915 Fite E G
3917 Vaught O M
3918 Yarn Leonard
3919 Molyneaux G I
3920 Audibert Juanita
3922 Siegel E J
3923 Eytchison E D
3924 Kennelly E D
3926 Broemel Louis
3927 Evans P C Mrs
3928 Taylor H H
3929 Emens E L
3930 Dlouhy Frank
3931 Dudley H L
3932 Parsons W V Rev
3933 King Jonathan
3934 Mc Kee Elsa Mrs
3935 Swanner D R
3937 Fox J H
3937 Frostee Harbor
3938 Bax Ralph
3942 Smith J A
3944 Barenbrugge C F
3944 Wallace Jack
3946 Gates Frank
3947 Jones F G
3948 Jones Arth
3949 Keith M T Mrs
3950 Gannon Maktina
3951 Regele C A
3952 Foster B B Mrs
3953 Rozier E D Mrs
3955 Hall L E
3956 Brown J F Mrs
3957 Clark C M
3958 Davidson M G Mrs
3959 Church Of Christ
3960 Marzahl M C
3963 Walker N I Mrs
3964 Newman J E
3965 Pease M A
3966 Robertson R V
3967 Narum E S Mrs
3969 Plumb M M Mrs
3970 Preble D N Mrs
3971 Shoup C S
3972 Allison D W
3974 Homan G M
3975 Swisher J W
3977 Beach Barber Shop
3978 Daly E G
3980 Gilmore D H Mrs
3981 Benson K S
3982 Benvenuto S P
3984 Slater E E Mrs
3985 Conrad G K
3986 Osburn W M
3987 Fahringer D E
3988 Overstreet T E
3989 Hall K B Mrs
3991 Simonin C A
3992 Cloninger Raymond
3993 Thurston D O
3994 Mac Kenzie B T Mrs
3995 Eisenhower M E Mrs
3997 Suncoast Sail School
3997 Clearwater Marine Sales
3997 Suncoast Yacht Sales
4000 Rhodes Joanne Mrs
4001 Wilson M R
4002 Wallace W J
4006 Bacon I A
4010 Touchton W H
4010 Chisholm Ozel
4011 Wincek S D
4012 Yowell C W
4013 Purcell E E
4014 Graham D R
4015 Ruler S C
4016 Rice W C
4017 Taylor G W
4018 Knapp L E
4021 Gudgeon H J
4022 Johnson C S
4024 Kaufmann E C Mrs
4025 Carter E R
4026 Peet R L
4029 Weaver B M Mrs
4030 Turner Nellie
4033 Sutor R D
4037 Mc Cain B L Mrs
4038 Keller E L
4040 Plumb K G
4040 Plumb M E
4041 Glover F A
4042 Goddard H P Mrs
4043 Bouchey George
4044 Bird Phil
4045 Abrams H R
4046 Wilson Henry Jr
4047 Hutchison Bruce
4048 Lee Berlie
4049 Wilkins D F
4050 Willis H O
4051 Davis J H
4053 Blackstock W S
4054 Frazier Allene Mrs
4056 Lockett Dewey
4058 Hopf D H
4060 Mains L E Mrs
4061 Gorton W J Mrs
4062 Burr E H
4064 Gegan A G
4065 Purdy L L
4066 Schiffer C J
4069 Davis Geo
4070 Phillips E S Mrs
4072 Mc Mullen L A Mrs
4074 Mitchell C B
4075 Smith B S
4076 Calder John III
4077 Montgomery Thos
4078 Seavy L E
4079 Hewitt C L Jr
4080 Adkins E E Mrs
4081 Mc Donald T M
4081 Bischoff J G
4082 Kester G F
4083 Bernard L C
4084 Mc Hugh R E Mrs
4085 Thornton H E
4086 Robbins O E
4087 Poole E A
4088 Bakker R O
4089 Miller H R
4091 Meyer Ralph
4092 Cura E E
4094 Desjarlais J P
4096 Brown G M Mrs
4101 Shaffer C E
4102 Boen R E
4103 Jackson K E
4104 Horning A C
4105 Smith D F
4106 Fields H R
4107 Brandon Hugh
4108 O'Neill L M
4109 Hood A J
4110 Costa J A
4111 Crook Virginia Mrs
4112 Mc Clelland H B
4114 Heidel E H
4115 Cooper R L
4116 Stanfield Helen Mrs
4118 Kaplan S B Mrs
4119 Byloff D A Mrs
4120 Lindley Walter
4121 Billington W H
4122 Prettyman R K Mrs
4123 Lewis C E
4124 Scouler A W
4125 Fritch M T Mrs
4126 Gill J N
4127 Honea P M
4129 Cooper C J
4132 Humble M E P
4132 Kissner K M Mrs
4134 Hancock E T Mrs
4135 Reid P H
4136 Palmitier J M Mrs
4137 Shields A M Mrs
4138 Samuelson O C
4139 Yocum L E
4140 Rinaldi Danl
4141 Black V A
4142 Hutchinson J R
4143 Shepherd M E
4144 Wilmeth C E
4145 Croy E H
4146 Cesta John
4147 Triplett B T
4149 Lovett C E
4150 Etter Frank
4151 Walker H F Mrs
4152 Orehowsky T A
4153 Mehrling Everett
4154 Capko John
4154 Story Bryant
4155 Furnell T A
4156 Barows Ann Mrs
4157 Beads 'n Bags
4158 Odio C E
4159 Cain Edw
4160 Shanbacher A E
4161 Betty's Yarn Shop
4162 Honda Of Clearwater
4163 Rueppel M A Mrs
4165 Edwards Carol Shop
4166 Hartman E C
4167 Wood Jessie Mrs
4168 Roith M L Mrs
4169 Hodges M M Mrs
4171 Ullmann P E
4172 Garretson R L
4175 Montsie W E
4176 Mc Gowan P T
4177 Lambert Ernestine
4178 Phillips W E
4179 Harris D M
4180 Nieporte J B
4182 Keesee M D
4183 Mitchell G E Rev
4184 Michel J T
4185 Hall F A
4186 Blizel A J
4187 Robinson D P
4188 Robertson Ray
4189 Schwetz G G Mrs
4190 Williamson Charles
4191 Coleman G A
4192 Shrewsbury E M Mrs
4193 Helsley E M Mrs
4194 Gallistel M C
4196 Yike D W
4197 Crouch E W
4198 Hill M B Mrs
4202 Anderson H L
4204 Arians E G
4205 Mercer J D
4206 Gaylor J G
4207 Teuber M R Mrs
4208 Kaser R O
4209 Wynn W T
4212 Coleman E V Mrs
4213 Yohe M M Mrs
4214 Morris T W
4215 Neri F J
4216 Muscarella J B Mrs
4217 Beehler W A
4218 Mc Cue M E
4219 Gryte Lewis A
4220 Franklin V L Mrs
4222 Mays H W
4223 Mace Frances Mrs
4224 Limes A A Mrs
4225 Witt C W
4226 Sentowski L R
4227 Glide K L
4228 Ballos N S
4229 Sarah Coventry Inc
4230 Heubach Les
4231 Fleisher I S
4232 Gates J T
4233 Holda J C
4234 Bilyeu Louey
4236 Campbell Elisha
4237 Mc Glynn V S
4238 Will D E Mrs
4240 Hancock W H
4241 Lancaster H W
4242 Mac Millan James
4243 Knight J F
4244 First Christian Church
4247 Sherlock V W
4248 Lincourt Pharmacy
4249 Vavricka Wm
4250 Sailer Arth
4252 Carpenter F E
4253 Jenkins Clifford
4254 Kolz T W
4255 Brunner F A
4256 Keefe D H
4257 Livingston J R
4258 George H M
4259 Schlamp F P
4260 Brooks M C
4261 Johnson R W
4262 Leach B R
4263 Blackmer A M
4264 Ringenoldus H M Mrs
4265 Lane J E
4266 Howard Holly
4267 Wright H H
4268 Hall D L
4270 Waugaman J M
4272 Durr H N
4273 Davenport Pearl Mrs
4274 Formanek J F
4275 Mc Whirter T W
4276 Fiscus F R
4277 Palchanis W T
4278 Taylor C M
4279 Powell Norman
4281 La Rocque P A
4282 Royster E D Mrs
4284 Dillard Geo
4285 Mc Ardle Margt Mrs
4287 Tsambis M A Mrs
4288 Firth Lillian Mrs
4289 Guthrie M B
4290 Haver E F
4291 Lapp Jacob
4292 Minsterman F J
4294 King E J
4295 Holt J K

DIAL 447—CONTD
4296 Talbert H F
4300 Rager C E
4301 Davis L E
4303 Douglas Thos Jr
4304 Mansfield R L
4305 Benetis C F Mrs
4306 Rothmann G F
4307 Hendricks R C Plumbing & Heating
4307 Hendricks R C
4309 Swaim W H
4310 Akins W J
4311 Foster A W
4312 Pappas James
4313 Gibson E L
4315 Cook O O
4316 Irwin E F
4317 Barker R H
4319 Walters G J
4320 Giarratana H E
4321 Harvey R M Mrs
4322 Fay E E
4323 Wachtstetter Guy
4325 Shawley N W
4327 Cassidy R M
4328 Thomas R R
4328 Koetzle C M
4329 Lunger Howard
4330 Roth W L Mrs
4331 Ringelspaugh T O
4332 Groves A H Mrs
4333 Davis Alma
4334 Ryan C J
4335 Neprash M E
4336 Aripoli D J
4337 Hagan Vernon L
4338 Mc Laughlin P V
4339 Wurster D G
4341 Breland Clifford
4342 Blackwell H S Mrs
4343 Pawling Fred
4344 Greene Ivan
4345 Humberger J L
4347 Murray W R
4348 Chiapetta L A
4349 Eppers A J
4350 Brace F E
4351 Snowden Arth
4352 Whitney W B
4353 Dau F W Jr
4354 Cyr E C Mrs
4355 Mallory C M Mrs
4356 Eller L L Mrs
4357 Tamburri Pasquale
4359 Bennett R D
4361 Rockett C E
4362 Filek Lyle J
4364 Bucknam H S Mrs
4366 Elworth E I
4367 Dumas G C
4368 Georges N C Mrs
4369 Murphy A E
4370 Pickerill A C Mrs
4371 Smith C L
4372 Goetz J L
4373 Triantafilu N T
4374 Brill E H
4375 Watkins R C
4377 Boylan Nina Mrs
4378 Hansen Dean Mrs
4379 Truluck W R
4380 Eansor H W
4383 Harlan R O
4384 Cargill H W
4385 Colson F T
4386 Wolst E E
4387 Armilage C A
4388 Geiger H L
4390 Mc Mullen G A
4391 Brown Curtis
4392 Stone Harry
4393 Hill G E Mrs
4394 Smith J M
4395 Carden J B
4396 Lov E G
4397 Dickens Mathis
4400 Pasternack Tony
4401 Archambault A L III
4402 Peck W G
4403 Ross W D Mrs
4404 Sides R W
4405 Titzel T B Mrs
4406 Coe G A
4407 Cravotta Charles
4408 Ewald Andrew
4409 Ward Earl
4410 Brown L C
4411 Reeves V T Mrs
4412 Fowler Cora
4413 Southmoor Apartments
4414 Hays Harold
4417 Ypma Peter Rev
4418 Davidson K C
4419 Sellers M S Mrs
4422 D'Ippolito M C Mrs
4423 Henderson W L
4424 Munro E K Mrs
4425 Sharp B G Mrs
4426 Conley H D Mrs
4427 Davis Zeline
4428 Cooper R M
4429 Ayers J R
4430 Browder C L Mrs
4432 Leonhart Maximilian
4434 Waterbury R D
4435 Peterson S C
4436 Varney Geo
4437 Zukowski John
4438 Abercrombie G F
4439 Howard Frances Mrs
4440 Merrell E H
4441 Hammonds G L
4443 Matson Tillie Mrs
4444 Davidson M H Mrs
4445 Bennett E V Mrs
4446 Clayton B B
4447 Soderlund E W
4448 Nestel E L Mrs
4449 Jackson B R
4450 Phillips J C
4454 Smith G R
4456 Bonker F H
4457 Johnson M H Mrs
4458 Jones C W
4459 Schwarzkopf A R Mrs
4460 Lerch G M Mrs
4461 Link Andrew
4462 Cox R E
4463 Parker Grace
4464 Venture Joseph
4465 Hammond L L
4466 Mitchell L G
4467 Kyle V R
4468 Roy V S Mrs
4469 Beach F J Jr
4470 Barley E A
4472 Call Upholstery
4473 Michaels R H
4474 Williams Doris Mrs
4475 Heron R D
4476 Troescher E M Mrs
4478 Mc Intyre W I
4479 Ritchie H S
4480 Clossay Geo
4482 King R O
4484 Ochs E A Mrs
4485 Basley W O
4487 Reid G F
4488 Gilliam Eug
4489 Eder H R
4490 Bjorklund R G
4491 Bonacio T J
4491 Fontana A E
4492 Corso Charles
4493 Bruce W O Mrs
4494 Brown H S Mrs
4496 Taylor C C Mrs
4497 Loy E W
4498 Edwards J P
4507 Commercial Credit Corp
4511 County Jail
4511 County Sheriff
4531 Saint Paul Title Insurance Corp
4551 Penney J C Co Inc
4571 Clearwater Community Hospital
4591 Louisa International Health & Beauty Spa
4600 Switzer E W
4601 Freeman H L
4602 Clapp Ernest
4604 Nelson M S
4605 Shepard F J
4606 Jones G H Mrs
4608 Bolitho W J
4612 Mc Iver Louie
4614 Smith E M Mrs
4616 Byrd J I Mrs
4617 Stailey W K
4618 Grillo F E
4619 Culver L J Mrs
4620 Hopkins M D Mrs
4621 Noble W I
4622 Harper G M
4624 Willoughby J O
4625 Payne E E
4626 Turner Pauline Mrs
4627 Maguire J J
4628 Mark Ethel Mrs
4629 Mc Nutt R M Mrs
4629 Purcell Roderick
4630 Sheldon M A Mrs
4631 Ott W F
4633 Lapir Joseph
4634 Dunlap F J Mrs
4635 Hannaford C F
4636 Techau E R
4637 Daudelin A N
4638 Harrington E P
4640 Best T J
4641 Edgar Hazen
4642 Hurley H M
4645 Dewey D S
4646 White Eliz Mrs
4647 Peterson H A Mrs
4648 Newcomb W L
4649 Thompson Laurence
4650 Rodriguez L A
4652 Moore C A Mrs
4654 Hollingsworth H Z
4655 Lauber E C
4658 Logan W T
4659 Gebhart A T Mrs
4661 Crosbie J W
4663 Rogers Tony
4665 Clarke J S
4667 Boekholt Bernard
4668 Young Jonnie
4669 Cogdell J F
4670 Accounting Control
4670 Armstrong Donald E
4671 Stifle B J
4672 Davis P W
4673 Gaede T J Mrs
4674 Conyers Mannie
4677 Wallace G L
4678 Hasson F L
4681 Sparks R G
4683 Wickett C J
4685 Dawley G L
4687 Shaw B C Mrs
4688 Stewart A M
4689 Miller R G
4690 Klein R E
4692 Van Schenck S D
4695 Barlow A K
4696 Hoffman Walter
4697 Orlando Gaetano
4698 Frost R F III
4701 Lange A G
4702 Herbst M B Mrs
4703 Scott Sam
4704 Byers S L
4705 Washington A E Mrs
4708 Polski T J
4709 Bernhardt E W Mrs
4710 Hohne K O
4711 Warehime B P
4714 Singleton Roosevelt
4715 Wrede J I Mrs
4716 Job K B
4716 Job K G
4717 Mc Meeking J G
4719 Rutledge D L
4722 Repp F J
4723 Glover Zellie
4727 Kendall J M Mrs
4730 Knaust A S
4731 Weik Carl
4732 Wilson H A Mrs
4735 Corn B C Mrs
4736 Lyons Rosella Mrs
4737 Schoentzeller W C
4738 Kruger W S
4739 De Rosa M P Mrs
4740 Smart C T
4741 Kattie J P Mrs
4743 Chester J R
4744 Moling K H
4745 Erb H R
4747 Sundquist B V
4748 Stranaghan Florence Mrs
4749 Burt G A
4750 Ashbrook S B
4751 Cooper R L
4752 Lull G J
4755 Blackwell H M Mrs
4757 Bowman C M Mrs
4758 Stubings Chas
4759 Morris G M
4760 Smith Agnes Mrs
4762 Killoch W J
4764 Harmon R H
4767 Durante N R
4769 Doukas R J Mrs
4771 Castello F N Mrs
4772 Lowe Alma Mrs
4775 Berry E L
4776 Neal C W
4777 Seeley R A Mrs
4779 Levens F I Mrs
4782 Alberts L E
4783 Grogan R A Mrs
4784 Rink Herbert
4785 Wallace W D
4787 Shackton R W
4788 Petros G H
4789 Dunn C L Mrs
4790 Strickland W R
4792 Diamond Herbert
4793 Sullivan F E
4795 Follett E P
4797 Stillman E A
4798 Benson E M
4800 Deschenes H J
4802 Whittle J R Jr
4803 Spencer N R
4804 Ahrens V F Mrs
4805 Leiding H J
4806 Allan C N Mrs
4807 Moore R M
4807 Moore Foustine Mrs
4808 Berg L T Mrs
4809 Morgan W M
4810 Carmichael V V
4812 Dixon Mack
4814 Chodat R S
4815 Hudson G H
4816 Hausen R E
4818 Funk R E
4820 Staley L E
4822 Young J R
4823 Schulert E O
4824 Fisher R A
4826 Stiles C S
4829 Costin Delvin
4830 Camenzend M I Mrs
4831 Kennedy C V Mrs
4832 Aubry M J
4834 Taylor D O
4835 Kabrich D L
4836 Miskoe I C
4837 Newton J E
4838 Holt A A
4839 Guedel H J
4840 Shaw J M
4841 Randolph John
4843 Crowell M R Mrs
4844 Maedler R W
4846 Hooks I J
4847 James L O
4848 Samuel Richd
4849 Berry W A
4850 Tedrick B E Mrs
4850 Jardine Willie Mrs
4851 Galloway R L
4852 Jardine W F
4854 Burise Edith Mrs
4855 Davis E R
4860 Kerin G L Mrs
4861 Brammer C T
4862 Sherrod D H
4863 Haney M A
4864 Craig J J
4866 Sieber R J
4866 Bowman H F Mrs
4867 Lewis D L
4868 Messenger Mae Mrs
4869 Natter Frank
4870 Eldridge K M
4872 Foote C R Mrs
4874 Roepke G H
4875 Loomis O E
4876 Sly F A Mrs
4878 Falb N H
4879 Brooks Adele Mrs
4880 Riggs C R
4882 La Rose M L Mrs
4884 Dougherty G V
4885 Morrison R M
4886 Weidman G J
4887 Bedell H M
4888 Wilson C H
4890 Detamore H R
4891 Kirchner L J Mrs
4892 Brown J A
4893 Peters B L
4894 Taylor C R
4896 James R H Jr
4897 Parks L M
4900 O'Donnell B T Mrs
4901 Harrison R D
4902 Walsh N M
4906 Brackney M R Mrs
4908 Metcalf E S
4909 Sykes J L
4911 Van Inwegen H B
4912 Bellamy D M
4913 Ostermann K A
4914 Beeley Florence
4915 Barber H B Mrs
4916 Anderson C L
4917 Evans G M
4918 Hutchinson W E
4919 Weaver J S Mrs
4920 Southard Llewellyn
4921 Goodard E G
4922 Willis J J Mrs
4923 Killeen E J
4925 Hunt H F
4926 Rozelle L A
4927 Gibson E T
4929 Stratigos P A
4930 Phillips W S
4931 Fulkrod C J Mrs
4932 Ottoson J L
4933 Shadman L W Mrs
4935 Tischer D E Mrs
4936 Crippen C C Mrs
4937 Bosworth E D
4939 Sutton J A
4943 Mc Coy F L
4945 Cowood Edwin
4946 Chance G A
4947 Braunlich R H
4948 Brunkhard L E
4949 P erson C B
4951 Townsend J O Mrs
4952 Life Boat The
4953 Usher E M Mrs
4954 Lydic W L
4955 Washington Anna Mrs
4956 Muntz Stereo Cartridge Center
4957 Yettaw L L Mrs
4958 Foraker W A
4959 Kelly H C
4960 Moushegian R G
4962 Shultz W A
4963 Hein Wm
4965 Wallace Wilbur
4966 Demi C J
4967 Harris L A Mrs
4968 Werner J F
4969 Cornett W E
4972 Grossman W F
4973 Mercer H M
4974 Bulow N W
4977 Turner R M Jr
4978 Touchton C E
4979 Ihlang A O
4980 Shaw Jack
4981 Taylor J E
4983 Collins W D
4985 Thaden Z G Mrs
4987 Frangoulis P E
4988 Campbell J D Mrs
4989 Riddell P L
4990 Edwards M V Mrs
4991 Lewis F J
4992 Bamberg M S Mrs
4993 Elswick L F
4994 Harrington C E
4996 Mosher W L
4997 Wismer G S
5000 Langkammer M M Mrs
5001 Hizar Edw
5002 Hughey A D Mrs
5003 Karlavage Mary
5004 Johnson S D Mrs
5005 Haley R E
5006 Dustan E R Mrs
5007 Fehlauer J H
5009 Hazer W C
5010 Willmore L E Mrs
5012 Burger House
5013 Leffers L M Mrs
5014 Hunt C E
5016 Elwood C E
5018 Miller P C Mrs
5020 Daniels E G
5022 Fox J H
5024 Smith S R
5026 Weygandt G C
5027 Karr F G
5028 Johnson M M Mrs
5029 Walker J H
5030 Busman John
5032 Wetzel Leo Mrs
5036 Winters P F
5037 Monahan R M Mrs
5038 Mester E F Mrs
5040 Eagle H H
5041 Merrill W G
5042 Keltner C H
5043 Nadolen F A
5044 Olson J D
5045 Leipzig C J
5046 Enz C A
5048 Garey S H
5050 Merrill F M
5051 Greenfield C A
5052 Worden H C
5053 Haynes Jason
5054 Astbury Charles
5055 Jacobs J E
5057 Smith B B
5058 Bardocz Alex
5059 Powell J W
5060 Allen E F
5065 Temples Samuel
5066 Wade A K Mrs
5068 Mercer Chris

DIAL 447—CONTD
5069 Lyon W B
5070 Moore C R
5071 Ross Willie
5072 Ostrander R J
5073 Murphy T J
5074 Ernst H E
5075 Chapman Doug
5076 Kerr R W
5078 Sadlon John
5079 Ziegler A J
5080 Sanborn H S
5081 Marshall L M
5082 Jeffords C K
5083 Reese R A
5084 Theisen P A
5086 Weber C L
5087 Wetherington D D
5088 Morrison F R
5089 Mc Clung L L
5090 Eiffert H K
5091 Dundas J L
5092 Jones P M Mrs
5093 Miller Harry
5095 Weaver J L
5096 Rick L E Mrs
5097 Erbacher Otto
5098 Daniel R T
5100 O'Mara D G
5102 O'Leary A C
5104 Farrington Charles
5105 Rohr L M Mrs
5107 Bacon Emily Mrs
5108 Cunningham H P
5109 Hill E S Mrs
5110 Linne I M Mrs
5111 Wood Queenie Mrs
5113 Tolliver Willie
5115 Metz T H
5118 Teddy's Lawn Mower Repairs
5119 Haugelstine F J
5121 Curtis W J
5122 Dawson M E Mrs
5123 Roeddiger G C
5125 Buhler E M Mrs
5126 Alexander J D
5127 Myers P G
5129 Hoffman J A
5130 Knowles Willis
5131 Bowers A P
5132 Peters E A Mrs
5133 Ackerman C H
5135 Brown E P
5136 Page S E
5137 Ketchum H E
5138 Johnson C A
5139 Dorsch E E
5141 Dawson R E
5143 Swann Charles
5144 Salzman B M
5145 Wensley W C
5147 Pilz Walter
5148 Hoggarth Edw
5149 Smith S S Mrs
5150 Raymond B P Mrs
5151 Kronisch W F
5152 Wade S A
5153 Beeson Ben
5155 Merritt J C
5157 Roberts S D
5158 Schwarz E O
5159 Martin J P
5160 Fisher J B
5163 Knetsch Reginald
5164 Neubauer Ronald
5165 Markham Wayne
5165 Markham O T Mrs
5166 Johnson E W
5167 Van Dusen M H Mrs
5168 Jefferson J A
5169 Mc Iver H C
5171 Stonemetz Harold
5173 Sovia G A
5175 Shay C M Mrs
5176 Wells W C V
5177 Horsley Sam
5183 Peery D F
5185 Scheid W A
5189 Friedman J H
5189 Lima A D F
5190 Mautz W J Jr
5191 Martin T O
5193 Brown L W
5194 Harris D B
5195 Hill H R
5196 Clark N T
5197 Lamey S J
5198 Mayo L H Mrs
5200 Price J L Mrs
5202 Crafts N F Mrs
5203 Avery J C
5204 Post E A
5207 Griffin G F
5210 Wilder F L Mrs
5211 Swieca Veronica
5212 Davis J A
5213 Sanders H A Jr
5214 Alderdice D K
5214 Deulin G R
5215 Lawson R L
5219 Castle H L
5221 Jones G R
5223 Brunson C R Mrs
5224 Gregory B S
5227 Mills R E
5229 Zorbas Konstantinos
5230 Brown E E
5232 Kunz L B Mrs
5234 Newman S C
5236 Taco Kid Restaurant
5239 Garro R E
5240 Panos P P
5241 Jones P M
5242 Hamilton J P
5244 Chapman D A
5245 Mac Kay D K
5246 Strozier C F
5248 Brooks H W
5250 Smith B M Mrs
5252 Callaghan G M Mrs
5253 Tarantino J P
5254 Mills M M Mrs
5255 Peel A M
5256 Briggs Uarda
5257 Peacock M B
5258 Morris C M
5259 Kaplan G G
5260 Hodgson R D
5261 Miller Gertrude Mrs
5262 Jones J W
5264 Anderson A F L
5266 Beacom E B T Mrs
5268 Johannessen J B
5269 Gage Margt Mrs
5270 Sanders W V
5272 Hamilton V J
5273 Hammonds B D
5274 Smith J J
5275 Williams G W
5276 Piggford A P Mrs
5278 Kearney E K Mrs
5279 Edgar S J Mrs
5280 Moore M G Mrs
5281 Clement R A
5282 Erickson E A
5283 Kearney M M Mrs
5284 Rice W E
5285 Howard C E
5286 Bogart M W Mrs
5288 Thomas Cleveland
5289 Brott E R
5290 Clark C G
5291 Jewel Box The
5292 Cooper H L Mrs
5293 Davis C R
5294 Hollohan L A
5296 Schaefer H M Mrs
5298 Burkett V T
5300 Thomas J E
5301 Ventress L B Mrs
5302 Cortez L M Mrs
5303 Hupp R Jay Enterprises Inc
5306 Iden D P
5308 Gossett Jennie
5308 Wolfe J A J
5309 Gannan M L Mrs
5312 Haywood Annie
5313 Castens B C
5315 Wragge Mabel Mrs
5316 Hall E M Mrs
5317 Shane G Z Mrs
5319 Canfield G G Mrs
5321 Jackson I M Mrs
5322 Grate F L
5323 Moore Lloyd
5325 Upton A M Mrs
5326 Kotheimer T G
5327 Balames J P
5328 Akins Ray
5329 Hall C A
5330 Ashton J P Jr
5331 House Of Koscot
5332 Fenwick J C
5335 Epps W R
5337 Nufrio Frank
5338 Klinker Wm
5339 Burris M E Mrs
5340 Shannon A L
5341 Norcross R M
5343 Bacon M M Mrs
5344 Mihail John
5345 Wilcox K J Mrs
5346 Riedel Paul
5348 Carlson R A Mrs
5349 Dawson S E N
5350 Deur Agnes Mrs
5351 Leach F M Mrs
5352 Mueller A H
5354 Harrison F E
5355 Collins A D
5357 Altz A J
5358 Mc Dowell L A
5359 Prentiss K C
5360 Longworth A G
5361 Mc Farland John
5362 Martin Abbielynn
5363 Yokawonis Anthony
5365 Warren G L
5366 Barlow C M
5369 Levinson J D Mrs
5371 Batschy J M
5372 Riggs Johnny
5373 Outland J E
5375 Jahsman W E
5377 Mc Lean G K
5378 Feola J A
5379 Trimmer M V
5380 Soard J E
5381 Rousseau E M Mrs
5383 Swearingen W O
5384 Greer M J Mrs
5385 Bertsch F F Mrs
5387 Sautter G J
5389 Olsen N C
5391 Brady Esther
5392 Headlee G J
5393 Hall R A Mrs
5396 Masey Geo & Associates (Br)
5400 Franke E E
5401 Rice W L
5402 Dick R S
5404 Vandenberg M C Mrs
5408 Mesa H R
5408 Gill J A
5410 Delamater F H
5411 Tondo Alvar
5412 Schultheis M S Mrs
5414 Fenimore N S
5416 Whittington B E Mrs
5418 Brechtl A F
5419 Scheidt Charles
5420 Pugh J J
5421 Schroeder E M
5422 Frey Newt
5424 Jensen C M Mrs
5427 Perry Charles
5428 Funk Millicent
5429 Melcher H C
5430 Adkins A H Mrs
5431 Girard E G
5436 Smith May Mrs
5438 Fisher W H
5439 Francin S L
5440 Elsenbroek Clarence
5442 Baillie G I
5444 Mettenet E A
5447 Nicholson T C
5448 Mc Queen M J Mrs
5449 Gilbert Bruce
5450 Gainor Doyle
5451 Hidalgo Dora
5451 Bishop E J
5452 Nelson G E Mrs
5454 Spoor E F Mrs
5455 Alderdice W L
5456 Potter H I
5456 Potter M E
5458 Scalise D J
5460 Pratt G A
5461 Draga H E Mrs
5462 Bevan W E
5464 Mc Cune F D
5465 Ziel A F
5466 Caffyn Wm
5468 Veghte C S
5470 Fyock H L
5471 Steckel H C
5473 Owens G A
5474 Motyl R L Mrs
5477 Burnett F J
5478 Emenhiser L D
5479 Witte G C
5480 Bowman H C
5481 Murfin V L Mrs
5482 Bayer H O
5484 Salisbury A L
5485 Fillmore W A
5486 Bickerstaff G W
5487 Barck O T
5488 Groh D M
5489 O'Hara P L
5490 Hinckley E L Mrs
5492 Stewart J F
5493 Celia's Smoke House Restaurant
5494 Grismer R J
5495 Mc Cormack H F
5498 Nugent K J Mrs
5500 Bush C R
5501 Lindner Adolph
5502 Heming H F Mrs
5504 Lester Steven
5505 Jones J M
5506 Franke K F Mrs
5507 Forsyth D M Mrs
5508 Horne Daisy Mrs
5510 Higdon A W
5511 Sloan E B Mrs
5512 Matthews K A
5514 Braudt Herman
5515 Bolam R F
5518 Cashin R W
5519 Haldimen Wm
5520 Mc Donnold P E Mrs
5521 Abell G W
5523 Rhodes W E
5524 Truman R F Mrs
5525 Lombardi F J
5526 Short David
5527 Woodruff E R
5529 Schmelzle L J
5530 Culkar F W
5531 Howell F W
5532 Wallace Walter
5533 Wolff M J
5534 Mc Elroy Harold
5535 Price H J
5536 Anderson A E
5537 Turner F M
5538 Keating J T
5539 Luteran G J
5540 Cleary A A
5542 Larsen J A
5545 Cheatham P J Mrs
5547 Seeger C A
5548 Watson M E Mrs
5550 Pheneger B E
5551 Malow P H Mrs
5552 Burt T C
5553 Moonan Paul
5555 Sanford L B
5556 Carter W E
5557 Whitehurst E R
5558 Mc Dougal B T
5559 Jordan Frank Jr
5560 Koch Mildred Mrs
5563 Akerman D B Mrs
5567 Mack G W
5568 Dawley Michl
5569 Schmid C A Mrs
5570 Davis M M Mrs
5571 Smith M B Mrs
5572 Waelchli Wm
5573 Kirk W H
5574 Haas R F
5575 Stuler E C Mrs
5578 Obrentz B E
5580 Carney J J
5581 Almagro N T
5582 Jones E E
5583 Stewart D L
5584 Tickett Alex
5585 Nordstrom Carl
5586 Gabert J A
5587 Gustafson C W
5588 Griffith J R Mrs
5589 Jelinek Edw
5590 Clark W W
5591 Bacorn P C Mrs
5594 Weiler C W
5595 Hamrick C W
5597 Podlesnik John
5600 Brockschmidt J A
5602 Nusser J E Mrs
5603 Scott R C
5604 Sill Nancie Mrs
5605 Hostetler R E
5606 Dicks W H
5608 Crawford R F
5609 Shipley E S
5610 Kramer E J
5614 Smith G K Mrs
5616 Babbitt C A Jr
5617 Ruck Gretchen Mrs
5618 Roberts A G
5620 Morel S A
5622 Batman J W Jr
5624 Geraghty P J
5625 Creative Carpets
5626 Nixon W J
5627 Fredrichs H C
5628 Austin K G
5629 Luce Glenn
5632 Cobelo Vincent
5634 Vessey W E
5635 Rakos Emerich
5636 Scott O C
5637 Danielson S W
5639 Marshall Wm
5640 Schwab R F
5642 King H V
5644 Johnson V E
5646 Strawser R E
5647 Gause W P
5648 Nelson C W
5649 Tracey E D
5650 Zurcher O C
5651 Coastal Radiotelephone Inc
5654 Meyer J J
5657 Rice D M Mrs
5658 Lentz R H
5659 Roberts S J
5660 Diplock W G
5662 Curry F L
5664 Reynolds W H
5665 Crowson Tom
5665 Crowson T H
5668 Van Tassel M M
5670 Drossler E R
5672 Mitchell K C Mrs
5673 Freije E R
5674 Barker G F
5676 Weyhenmeyer W H
5677 Mahnken W G Mrs
5680 Holzman W H
5682 Ultz J E
5684 Carter N B
5686 Arensman E S Mrs
5687 Tucker J M Mrs
5688 Goren P P
5690 Couldren V W Mrs
5691 Vance E G
5692 Rodriguez E C Mrs
5693 Harvey T M
5694 Langille A K
5697 Mc Abee Judith Mrs
5700 Lucas E L
5702 Athanason N A
5703 Hollis C E
5704 Eisenstadt Leo
5706 Hitner W R
5707 Webster D F
5708 Turner W A
5709 Payne H G
5710 Reichard K S
5711 Callahan M M Mrs
5712 Murphree Van
5713 Robinson G T
5715 Bennet M S Mrs
5719 Pembrook Betty
5721 Goffigon O W
5723 Woodman M C Mrs
5725 Evans A T
5726 Kasamis V C Mrs
5727 Phanstiel Otto
5729 Tsacrios J M
5731 Andrew's Apartments
5731 Andrew N M Mrs
5732 Dehart A G
5734 Gross A C
5736 Everling D W
5737 Keith V T Mrs
5738 Murphy J E
5739 Duvoisin L E Mrs
5740 Hart C B
5741 Prosser Morris
5743 Hasbrouck E T Mrs
5745 Lyons W L
5745 Wohl Joseph
5749 Mc Cracken H H Mrs
5750 Furman Russell
5751 Kampouris N E
5752 Wear R P
5754 Elder Thos
5755 Shinkel J M
5757 Matson C I Mrs
5759 Smith H E Mrs
5760 Fournier J R
5762 Wylie Stuart
5763 Mandelka Paul
5765 Wollinka E A
5767 Troutman J C
5769 Tangen E O Mrs
5770 Clark Walton Jr
5771 Smith E P
5773 Mc Clellan E M Mrs
5775 Driemeyer E W
5777 Lyverse W R
5778 Hodge W J
5779 Yeagler H V Mrs
5780 Persinger C A Jr
5781 Cormier E R
5783 Filek F J
5785 Hopkins W F
5786 Taylor R C
5788 Hickman L H Jr
5789 Able G W
5790 Devlin B L Mrs
5793 Mc Mullen L C
5793 Cunningham E M Mrs
5795 Powell G F
5796 Whalen J E
5797 Blake A D
5800 Brown G E

DIAL 447—CONTD
5802 Ott R F
5803 Wade J T
5804 Willette I M
5805 Leonard F J
5806 Dodds J H
5807 Bancker W W
5808 Hamilton M G
5809 Mona W F
5810 Miller James E
5810 Miller J E
5814 Roy Walter
5815 Baykin Walter
5816 Bax D R
5818 Runtch G S Mrs
5819 Kahn E M
5820 Kotis A B Mrs
5821 Henderson R J
5823 Duffy R M
5828 Gulf Sundries
5830 Aspell W L
5831 Culpon D H
5832 Parker M C
5834 Letham Wm
5836 Pine D E E Mrs
5838 Dewey F A
5839 Mallett M M Mrs
5842 Downing A W
5844 Woods M W Mrs
5846 Barats Emile
5848 Fromme J B
5850 Enck D M Mrs
5852 Saunders T D
5853 Stark H A
5854 Gore L G
5856 Mobley C H Rev
5858 Kuehn H A
5859 Sauter Ida
5860 Barger I G Mrs
5861 Whiting U C
5862 Small M C
5863 Courtney Thos
5864 Spraitz M P
5865 Smith D E III
5869 Patt M M Mrs
5870 Kronholm P B
5874 Stube H T
5875 Vickroy W W
5876 Edgar Frank
5877 Ryals H T
5878 Kallmann F S Mrs
5879 Vidal M M
5880 Souder L L Mrs
5881 Kempe Madge Mrs
5882 Orrison C E
5883 Klein Peter
5884 Rau F E
5885 Ross W W
5886 Mc Vay Elis
5888 Sigler V J Mrs
5889 Riley Joseph
5890 Moody F H Mrs
5891 Cooke J M
5892 Frangipane J G
5893 Galle B F
5894 Andrews H C
5896 Slack S E
5898 Culbreth D O
5900 Devlin J A
5901 Tripp R H
5902 Gusich E F
5904 Walsh E B
5906 Chadwick H H
5907 Zanger B M
5909 Stevenson R L
5910 Stephenson Wallace
5911 Savage B R
5913 Becker R F
5914 Tarr John Interiors
5915 Green L I
5916 Kaiman Ben
5917 Guy A L
5918 Maja D L
5919 Schneider G G Mrs
5920 Whitehouse Frances
5921 Lapham D S
5922 Burchwell K L
5923 Middleton G R
5926 Gallagher M L
5927 Fields James
5928 Tucker H H
5930 Miles B M Mrs
5931 Griffith Theo
5933 Horan J P
5935 Wikoff L C
5937 Overmyer R W
5939 Rohn R C
5940 Smith Susie Mrs
5941 Motter A L Mrs
5943 Boucher H J
5945 Aydelott R C Mrs
5946 Bortsch Adolph
5950 Krathwohl F F
5951 Durr R M
5952 Bitvenskas John
5954 Betzer Wm
5955 Nilsen C H Mrs
5957 Brass E H
5960 Salomez J E
5961 Rutherford Saml
5963 Combee E A Mrs
5963 Millican J A
5965 Sparks B M Mrs
5966 Welt F E
5967 Jenzer Henry
5969 Grob R A
5971 Miller C C
5972 Mc Daniel R T
5975 Hillhouse R H
5976 Nietert Neal Mrs
5977 Cornett G C
5979 Cotton L J
5979 Florida Forest Products Inc
5980 Campbell W M
5983 Brinkley D L
5985 Hardy M P Mrs
5987 Pacifico Tony
5988 Onken A E
5989 Taylor W J
5990 Myers R E Mrs
5991 Roberts J J Jr
5992 Roberts J R
5993 Johnson O N
5994 Mc Cubbin D R
5995 Hornbuckle F D Mrs
5996 Fortney Paul
5997 Morris J L
5998 Dean J C
6100 Littlejohn C H
6101 Keesy Claude
6102 Waite F M Mrs
6102 Belleair Motel
6103 Brobst C L
6105 Lessley O V Mrs
6106 Schulte W P
6107 Ashley James
6108 Heiser D L
6109 Hirt W W
6111 Fowler W J
6112 Wilcox S O
6114 Lindblad A W
6115 Irwin W G
6117 Papandrea Anthony
6119 Johnson H M
6120 Sacco Mario
6121 Kippert R E Mrs
6122 Davis S P Mrs
6123 Keller H R
6124 Shannon D L
6125 Stefanko Charles
6126 Silverthorne W A
6127 Zierler A H Mrs
6128 Davis Evergreen Mrs
6131 Ardito Margt Mrs
6132 Donovan R S
6133 Harris Doctor
6135 Grant F L Mrs
6137 Lane W C Jr
6138 Pearce M A
6139 Tenney H A Mrs
6140 Gardiner B A
6141 Dennison H M
6143 Smink E S
6145 Monyhan C W
6146 Swinburne Ek
6147 Guy E N
6148 Burnett R V Mrs
6149 O'Neal E F Mrs
6150 Parker Sylvester
6152 Roy J C
6153 Hayden J G
6154 Belcher Earl
6155 Gardner G T Mrs
6159 Cabbe J A
6159 Carter B R
6160 Beatty H A Mrs
6162 Price D W
6163 Hatchett Lula Mrs
6164 Eagly Jack
6165 Clay S O Mrs
6166 Tucker L E
6167 Battle Clarence
6171 Mitcscher H A
6172 Reed's Florist Inc
6172 Reed's Florist Inc
6173 Lund A R Jr
6175 Raines V V Rev
6177 Walters J B
6178 Koch Richd
6180 King Norman
6181 Wasteney H M Mrs
6183 Goppert P E
6184 Asbell Kenneth
6185 Anderson Arth
6186 Voth Otto
6187 James M C
6189 Rafter W S
6190 Mullins L J
6191 Lindberg Fritz
6192 Hillmer R F
6193 Sheiner R B
6194 Douthitt Paul
6195 Mahoney L M Mrs
6196 Thomas I E
6197 Van Antwerp R E
6200 Hayward R R
6201 Mac Kinnon M M
6202 Puleo M A
6204 Berno Roy
6205 Botting P A
6206 Jackson L A Mrs
6208 Pierce M E
6209 Kill R G
6210 Johnson L E
6212 Mc Intosh H D
6213 Blackman Louise Mrs
6214 Reticker J A Mrs
6216 Nose I U Mrs
6217 Everling W O
6218 Glass G R
6219 Wolfman M G Mrs
6220 Buehler H J
6220 Grant R D
6222 Thomas E B
6224 Infinger W A
6225 Anderson A E
6226 Pennington R W
6228 Shoemaker C H
6230 Berlenbach Frank
6231 Green Lois Mrs
6232 Forbes K H Mrs
6233 Kelley W J
6234 Duphiney E C Mrs
6235 Insko H L
6236 Sorvillo D J
6237 Pfannanstiel L E
6238 Dempsey A S Mrs
6239 Campbell W A
6240 Jerkins S T
6241 Sator J H
6242 Stribling J W
6243 Umholtz Jonas
6244 Hersee G B
6245 Stafford L C Mrs
6246 Wilson R F
6247 Patterson A E
6248 Poole Dewain
6251 Schuster G R
6252 Schuellein J J
6254 Towson M E
6255 Duffy F B
6256 Hedstrom I E
6257 Zimmerman H E
6258 Lindsey Naomie Mrs
6260 Machler Ernest
6262 Perry W P
6263 Stuck D F
6264 Warren J L
6266 Higgins E E
6267 Mc Kinnon F H Mrs
6268 Curtis T R
6269 Newton G R
6270 Dolan R A
6272 Barbee L L
6273 Smith D M
6274 Baumruck Joseph
6277 Tabor K E
6278 Ruch A R
6279 Brakefield A C Mrs
6281 Mc Lay David
6283 Warren D F Mrs
6284 Creutz M E
6285 Goodspeed D I
6287 Ohl J H
6288 Cooney S C Mrs
6290 Vilmure A R Mrs
6291 Wilson A M
6292 Brennan F H Mrs
6293 Goodloe R L
6294 Becker O C Mrs
6295 Morrison R F
6296 Campi V A
6298 Baruth Ferdnand
6301 Bollinger B H
6302 Murphy M B
6303 Valois H L Mrs
6305 Reuter P N
6306 Morreale J M
6308 Donovan G J
6311 Wood G E
6312 Reitz R L
6314 Bjork H L
6315 York Ida Mrs
6318 Barnes D A
6319 Sterling E V
6320 Mayer B E Mrs
6321 O'Connell M G
6322 Ford James
6323 Bippert E G
6325 Sporik S J
6326 Schweager R F
6327 Wiggins J R
6328 Braccina J E
6329 Price F E Mrs
6330 Johnson J C
6332 Claus R C
6333 Scheerenberger M H
6334 Waller A L
6335 Ensko A W
6337 Meldrum M G Mrs
6338 Smith D L
6339 Crandell C H
6341 Hayes W P
6342 Calvert W N
6343 Cossaboon A M Mrs
6344 Witry E A
6345 Blomquist A R
6347 Gonatos E J Mrs
6350 Jones J L
6353 Husband H J Mrs
6354 Gibson Mary Mrs
6355 Christensen L N Mrs
6356 Cubberley H M Mrs
6357 Kurtz W J
6358 Maynard Allan
6359 Davis F L
6360 Folsom Wm
6361 Mc Manus H N
6362 Raub D B
6364 Smith J B
6365 Magai A E
6366 Mc Ginn F W
6369 Hartman G H
6370 Sliger E R
6371 Colortex Studios
6372 Wygant Wilma Mrs
6373 De Vries Andrew
6373 Hollis G M
6374 Huff H W
6377 Banta M M Mrs
6380 Fisher B L
6383 Tiberi Auginio
6386 Carpenter O C
6387 Nease W F
6390 Hunter W H
6390 Pelley M L
6392 Paquier M J
6393 Cencioni Vincent
6395 Neumann Alf
6397 Coon D C
6398 Seidl F J
6404 Lady Godiva Hair Goods Inc
6407 Red Carpet Resort
6429 Offutt O O
6431 Clearwater Sun
6481 Bouchard Roger Insurance Inc
6491 Trans-Lux Theatre
6493 O'Malley & Sunne
6493 Rogero Albert L Jr
6760 Mason Wm G
7106 Sears Automotive Service Center
7106 Hunter J Y
7333 Glackner G N
7390 Brower W E
7443 Lein M A Mrs
7563 Reed H S
7761 Hunt C W
8685 O'Hare Anthony
8753 Rough H R
9011 Hoagie Shop The
9013 Arcadia Motel
9019 Power Service Station
9024 Stand'n Snack
9026 Thom Mc An Shoes No 1333
9032 Island Way Citgo
9045 Gulf To Bay American
9053 Athena Cosmetics
9055 Cue Lounge
9069 Woodrow Stores For Men
9079 Highland Sunset Barber Shop
9085 Baker's Shoes
9087 Cue Club
9094 Payless Oil Co
9096 Pantry Pride

DIAL 531 PLUS THE FOLLOWING FOUR DIGITS
1000 Swanson H J
1001 Nobel A W Mrs
1002 Nelson Dorothy Mrs
1003 Shell Land Novelty Co Inc
1003 Conrad L W
1004 Reichert R R
1005 Purkiss L A
1006 Jones V A
1008 Mc Ginty W L
1009 Murphy J B
1010 Anderson Gilman
1012 Siewert H R
1015 Winner E M Mrs
1016 Maloney W M
1018 Schwartz F R
1021 Haver Francis
1022 Griffin J D
1023 Odom C W
1024 Yacks G W
1025 Fein Saul
1026 Broedell Wm
1026 Broedell F M Mrs
1028 Gregory A E Jr
1029 Tischler H A
1031 Rogers J A
1033 Palagyi F L
1034 Hoggatt Elmer
1035 Dillon R H
1036 Hutchison W R
1037 Helsing E C
1038 Braye Lorraine Mrs
1039 Seward K A
1040 Almony J J
1041 Peterson J H
1043 Johnson K A
1044 Walsh L V B Mrs
1045 Wine Ray
1045 Winemakers Kennels
1046 Olson Edw
1047 Imperial Homes Corp
1048 Brett R A
1049 Seifert E F
1050 Grahn P V
1051 Hiers H N
1052 Judkins D R
1053 Metz R E
1054 Neeb E H
1056 Steele T H
1057 Stoddard H E
1058 Wells H G
1059 Naslund J E
1060 Hughey M V Mrs
1061 Rosse B J Mrs
1062 Dow M C
1063 Zellers B F
1064 Snoop Shop The
1065 Bradford H W Rev
1067 Shirling H R
1070 Diephuis S L Mrs
1071 Magee W F
1072 Godikeit H W
1073 Griffiths E N
1075 Hoff F J
1076 Dowell T J
1077 Caldwell H G
1078 Foley W J
1079 Rohlfs W G
1080 Lindquist G O
1081 Mc Neely W K
1082 Daniels L G
1083 Williams R A
1084 Rivera C L
1085 Kirkpatrick M C
1086 Jessop Roy
1087 Jensen R G
1088 Hansen J M
1089 La Claire F R
1090 Corbett J J
1091 Zschach W S
1092 Edson E T
1093 Paulson M C
1094 Lindemann A W
1095 Holloway C S
1096 Tobey C W
1097 Jones L R
1098 O'Neil C E
1100 Smith F H
1101 Artiges R E
1102 Greene A H Mrs
1103 Taylor Walter
1104 Bissett Ralph
1105 Coleman C M
1108 Sofarelli J V
1109 Mathems G D
1110 Williams F W Mrs
1112 Jewett S P
1113 Hodshon C A
1115 Stokes W L
1116 Srigley R R
1118 Haynes E J
1119 Puvogel E D Mrs
1121 Van Derlip W C
1122 Brusca D D
1123 Dignam P J
1124 Spence R E
1125 Mylek R J
1127 Nowak L J
1128 Huffer P L Mrs
1129 Miller C H
1130 Berenger C H
1131 Carr K E Mrs
1133 Ford C J

DIAL 531—CONTD
1134 Fox Robt
1135 Petrino Frank
1136 Blackburn C L
1137 Morrison J C
1138 Stevenson R G
1139 Enlow B R
114 Howell H E
1140 Mac Kenzie M R Mrs
1141 Campbell Margt Mrs
1142 Fisher R D
1143 Jones A D
1144 Featherstone R W
1145 Sofarelli Nick
1146 Henry T C
1147 Laporte B A Mrs
1148 Reynolds D L
1149 Cameron L W
1150 James E L
1151 Carroll H W
1152 Morrison Wm
1153 Nichols J H
1154 Harrill E E
1155 Spring Lock Scaffolding Of West Florida Inc
1155 Berk B L
1156 Bowers J W
1157 Thomas Robt
1158 Evans R F
1159 Minskey G W
1161 Walraven C W
1162 Gubrud C W
1164 Ceraolo Albert
1165 Cello F S
1166 Walker H E Mrs
1167 Pfeiffer A R
1168 Mc Callum R N
1169 Christian K A Mrs
1170 Touchton W C
1172 Carter J C
1173 Gould D R
1174 Alvested C M
1175 Byers J T
1176 Gasper G W
1177 Timmerman W F
1178 Kershaw R M III
1179 Yockel J R
1181 Muth M E Mrs
1182 Jordon Gene
1183 Mayer H F
1186 Richa A E
1187 Bingham C E
1189 Daly F J
1190 Reese Helen Mrs
1191 Hubble D E
1192 Miller S L
1193 Edmiston M L Mrs
1194 Irwin J W
1195 Riggle R H
1196 Walters H E
1200 Nelson A A Mrs
1202 Dawkins H D
1203 Henry Clayton
1204 Anderson R F
1205 De Coste Margt Mrs
1206 Sheets Bradley
1207 Mc Cready J T
1209 Mc Clellan G B
1211 Doll L E
1212 Izzard B A
1213 Ogles R C
1214 Fraser Andrew
1215 Ohlson A J
1216 Cooper John
1217 Mc Mullen J W
1219 Kitten S F
1220 Meldrim K H Jr
1222 Barnett S M
1223 Hirsh F B
1224 Mc Donald J D
1225 Johnson K F
1226 Freoff Evelyn Mrs
1227 Willis D H
1228 Watson B C
1229 Trudell Z A
1230 Hamm E R
1231 Manley F C Mrs
1232 Floral Garden Apartments
1232 Tubolino Tony Inc
1232 Tubolino Realty
1232 Tubolino Insurance Agency
1233 Gunells J D
1234 Coates M K Mrs
1236 Leighty V V Mrs
1237 Andrews J P
1238 Waggoner J E
1240 Martin Alf
1241 Nelson R E
1242 Sipe K F
1243 Ketchum R W
1244 Connelly R F
1245 Rohr R H W
1246 Stillson W L
1247 Wallace E P
1248 Collins R M
1249 Fessler J L
1250 Holmes R W
1251 Allen G B
1252 Mc Quire D P
1253 Cullens L R
1254 Carroll Mabel Mrs
1255 Oberg A W
1256 Caughlin C T
1257 Carmicle J B
1258 Shirkey N V
1259 Reeves R L
1260 Klutts R L
1261 Oliver Geo
1264 Baker W H
1265 Thomson J E Mrs
1267 Dravis T O
1269 Linardos S G
1270 West E N
1271 Botzum J E
1272 Irwin F H
1273 Nelson Jack
1275 Meyers P H
1277 Middlemas H L
1279 Jones A C
1280 Souter C A
1281 Young R E
1282 Blackwood S J
1283 Burnstein Lawrence
1286 Gilkey W W
1287 Bratus J W
1288 Stoetzer C E
1289 Tuckwood W E
1290 Wissing H M
1292 Hicks W B
1293 Cummins C C
1294 Fight J V
1295 Bader J M
1295 Pettengill H M
1296 Wilkins C M
1297 Meyer A B
1297 Fornes C P
1301 Foster J P
1303 King N R
1304 Higgins H R
1305 Nixon G L
1306 Baker Bryan
1307 Cooper J H
1308 Wells C O
1309 Muller B C
1312 Riordan K A
1313 Hough Frank
1315 Cote L G
1317 Starr G M Mrs
1318 Schmidt H F
1319 Stebbins E E
1321 Spranger G A
1323 Grall W J
1324 Vanbocxlaer L G
1325 Lacki J S
1326 Musarra R A
1327 Thunderbird Drive In Theatre
1328 Eshelman R J
1329 Kehl Harold
1330 Cory H D
1331 Hill J G
1333 Belcher Frances
1334 Beeles C C
1335 Hinckley G C
1337 Fyfe B J Mrs
1338 Williams H J
1339 Huffer R M
1339 Huffer G E Mrs
1340 Bartlett Herman
1341 Rose E V
1342 Kader R A Rev
1343 Anderson E R Mrs
1344 Bruce R J
1345 Huber J L
1346 Willis N V Mrs
1348 Griffin M L
1349 Alderman J W
1350 Arendell R L
1351 Novak A J
1352 Jerele J J
1354 Wickline R L
1355 Barbour J W
1356 Broker H F
1357 Wright L L
1359 Moulton Ernest
1361 Hayman D V Mrs
1363 Van Swearingen F D
1364 Muller C J
1365 Winchester N E
1366 Blitz Theo
1367 Barton R D
1368 Weisgerber H E Jr
1369 Allred B L
1370 Prior J C
1372 Lewis M M Mrs
1373 Beery R F
1374 Kraus L P
1375 Mc Nier Taylor
1376 Rayes J G
1377 Radermacher A W
1378 Merritt A P
1379 Seacord R B
1380 Johnson Howard
1380 Haley M T Mrs
1382 Delarbre Kenneth
1383 Rist J J
1384 Hanson Eli
1385 Smith G E
1388 Dougherty J T
1389 Kennedy J J
1390 Hatcher G M
1391 Harris H H
1392 Thorman B W
1393 Marsh B J Mrs
1394 Stathis Gus
1395 Sloan D E
1395 Adamson Wm
1396 Cody R D
1397 Mc Innis D C
1398 Lake Palms Beauty Salon
1401 Adirolf X-Ray
1403 Largo Pharmacy
1405 Oak Grove Junior High Sch
1409 Magic Tilt Trailer Mfg Inc
1411 Pixie Playmates Inc
1416 Superx Drugs
1424 Abilities Inc
1427 Mattson-Haworth Insurance Agency
1427 Mattson Realty
1429 Oak Grove Drugs
1431 Florida Culvert Mfg Inc
1449 Clearwater Central Catholic High School
1458 Redeker W J
1458 Aero Activities Inc
1461 Seminole Awning & Screening Co Inc
1461 Seminole Metals Inc
1471 Mid-County Commercial Bank
1475 Autohaus International Inc
1477 Imperial Homes Corp
1479 Publix Super Market No 122
1491 Johnson D J
1500 Cribbs T J
1502 Lindsley R G
1503 Greer G T
1504 Johnstone G W
1505 Brandt W S
1506 Crotteau R J
1507 Campbell P E
1509 Rush J C
1509 Aubin R L
1510 Tweed R B
1511 Faust G L
1512 Chason R O
1515 Danford D L
1516 Smith T L
1517 Repetto W A
1519 Buck C H
1520 Belcher Elementary School
1521 Maines H J
1522 Ludington M H Mrs
1524 Campbell W E
1525 Vance E H
1526 Hayes S S
1527 Rappe E H
1528 Coleman Laura Mrs
1529 Kaminsky S H
1530 Rhoads L D
1533 Bowers C M Mrs
1535 Christie A H
1536 Brummer O F
1537 Crook G T
1538 Bash H M Jr
1539 Tudor W S
1540 Cheatham J E
1541 Whitesel D L
1542 Bachtold C J
1543 Mc Mullen C A
1544 Gladwell R R Mrs
1544 Cope A L
1545 Allsteadt E B
1546 Grasso Martin
1547 Marino C J
1548 Smith W C
1549 Trivey B J
1549 Rita A J
1551 Faircloth Loy
1552 Allen W A
1554 Adams I D
1555 Wheelon M A
1556 Broman R C
1557 Ledford L D
1558 Hurd O N
1559 Mc Mullen C R
1560 Hartt W E
1561 Mosher R W
1562 Lupton R W
1563 Dorofeuk K M Mrs
1564 Hayes L S
1565 Walsh W F
1566 Alvarez Tony
1567 Thompson C R
1568 Nipper Cecil
1569 Gill R G
1570 Cary H O
1571 Kravas W C
1572 Severance J P
1573 Belcher G F
1575 Richardson W H
1577 Stalheim M G
1579 Allen W B
1581 Demers P J
1582 State Realty
1583 Vacant
1585 Jeffords Cornelius
1587 Foley J R
1588 Farrell Charles
1589 Harmon J E
1590 Zerbe J H
1593 Fine R D
1594 Bissell W C
1595 Coburn D A
1596 Mc Cosh Wm
1597 Leeseberg K F
1598 Byron H W
1600 Rice C M
1601 Mc Nally J F
1602 Cameron W C
1603 Hayward Corbett
1604 Newsome B W
1605 Verreau C D
1606 Tuck Viola Mrs
1607 Oberhauser Ethel Mrs
1608 Patterson G R
1609 Lemon J E
1610 Reph M S
1614 Paul F M
1615 Lewis R W
1617 Laurance J P
1618 Burton J L
1619 Trostle J E
1622 Walford F K Mrs
1624 Kay R T
1625 Murphey Caroline Mrs
1626 Parker B N
1628 Le Brasse R K Mrs
1629 Callahan C H
1630 Cady R D
1631 Blum M E Mrs
1632 Craig R A
1633 Bantz R A Mrs
1634 Beck J B
1636 Sly L E Jr
1637 Beidler B G
1638 Porter J E
1639 Keene Kenneth
1640 Yancey W B
1641 Walterick Eva Mrs
1642 Battle M G
1643 Connelly J W
1644 Adolfson G S
1645 Williams J B
1646 Odum Velva Mrs
1647 De Blois R L
1648 Sack A E Mrs
1649 Clobridge R S
1650 Peterson R G
1651 Roberts W L
1652 Larson G B
1652 Larson E N Mrs
1653 Griffith Roofing & Tile Co Inc
1653 Griffith R C
1654 Adams R C
1656 Cunnius E C
1657 Walczak Geo
1658 Temple D W
1660 Dew D A
1661 East Bay TV
1663 Statz B H
1664 Wilkins E F
1665 Allison Leonard
1666 Smith M H
1667 Perry R W
1668 Hudgens J P
1669 Cantor D
1670 Nobel R C
1671 Watson W B
1672 Kelly J E
1673 Turek E V
1675 Clemson F G
1676 Shultz R A
1677 Cushing G E
1678 Kelly J B
1679 Hartman W S
1680 Wright M O
1680 Mears W G
1681 Stogner J L
1683 Kowalski S C
1684 Strickland D T
1685 Carlson W F
1687 Darling E R
1688 Basom F H
1689 Foss T S
1690 Robinson R E
1692 Jefferson J F
1693 Stathis A W
1694 Sharp's Decorative Upholstery
1694 Sharp J M
1695 Beach E S
1696 Hansen E
1697 Watson R H
1701 Manning J D
1702 Jarrett R D Mrs
1703 Sands M E Mrs
1704 Bocook J A
1705 Castello J W
1706 Lane A D
1707 Kallen H C
1708 Fox H L
1709 Sabold Emma Mrs
1710 Walts M L Mrs
1711 Lee J P
1712 Thompson A F
1713 Mundy R J
1714 Welch R A
1715 Lorigan J S
1716 Thompson C A
1717 Aust P C
1718 Moyer Hazel Mrs
1719 Reeves H E
1720 Bomba J J
1721 Allen A M Mrs
1722 Nylen C V
1723 Gustin Henrietta Mrs
1724 Hall J D Jr
1725 Beutnagel Werner
1726 Raynor Co Inc
1727 Genovar R L
1728 Diemer Jeanette Mrs
1729 Tower A G Jr
1730 Hitner Co
1730 Hitner R M
1731 Butler K B
1732 Cason L W
1733 Mc Laren D C
1734 Block H S
1735 Peterson B G
1736 Casey A M
1737 Fairbanks A G
1738 Taylor J S Jr
1742 Mac Dowell K J
1743 Jellison E E Mrs
1744 Prine H R
1745 Du Lac Donald
1746 Mc Geary J J
1747 Hydene P C
1748 Crone R E
1749 Casner D R
1750 Harriman L C
1751 Stadt J A
1752 Ector T T
1753 Matthews J H
1754 Ruk Roy
1755 Tri-City Diner
1756 Gibbs R N
1757 Crawford W J
1758 Williams Elmer
1759 Karp Bernard
1760 Smith D R Mrs
1761 Neuendorf Louis
1763 Singleton R B
1764 Calman C H
1765 Drinkard S C
1766 Young D W
1767 Warner E F Mrs
1768 Walsh Geo
1769 Gulkis David
1770 Phillips D C
1771 Yost L M
1772 Finegan T H
1773 Hickerson W D
1775 Roadhouse D S
1776 Holcomb J R
1776 Keener Jennie Mrs
1777 Ullom R B
1778 Miller E F
1779 Quik Snak Coffee Service
1780 Haney Weldon
1781 Nichols K H
1782 Niemi A E Mrs
1784 Brooks L M
1785 Renfroe H M
1786 Kash J M
1787 Jandresitz Fred
1788 Jolly Richd
1789 Martin G E
1791 Miller W L
1792 Sweda Peter
1793 Bass E E

DIAL 531—CONTD
1794 Hyland J W
1795 Parmelee Mary Mrs
1796 Bright E A
1797 Wetterstein W V
1798 Abel John
1800 Marcin J S
1801 Hagele H A
1802 Gorman B J
1803 Copeland A W
1804 Williams Elmer
1805 Mc Colgan H J
1805 Homestead Motel
1807 Alexander N S B
1808 Imperial Hardware
1809 Holt R J
1810 Covey J H
1811 Rakes R H
1812 Hall P L
1813 Draheim L H
1814 Geisler R G
1815 Sailer J A
1816 Naylor Leon
1817 Johler R F
1818 Navratil R J Mrs
1819 Miller P E
1820 Harden G H
1821 Haskett D D
1822 Mills J L
1823 Holden C B
1824 Lewis Elmer
1826 Miller Mae
1827 Veghte J W
1828 Landig R E
1829 Carter Donald
1830 Brown G L Jr
1831 Smith Sally Mrs
1832 Howell L M
1835 Pritchett R S
1836 Straughan M M
1837 Byers W L
1838 Carlson Albert
1839 Thomas M U
1840 Kessler W A
1841 Van Wye Roy
1842 Thompson W R
1842 Seadrift Motel
1843 Thibodeau J H
1844 Dubendorff H H
1845 Quick S S
1846 Lucas M J Mrs
1847 Blais G E
1847 Mann Raymond
1848 Anderson W L
1849 Weingartner J W
1851 Weatherly R L
1852 Reynolds A D
1853 Temple E K
1854 Lucas H A
1855 Wicks C M E
1856 Russell E L
1857 Cushing J T
1858 Rigsby T B
1859 Rich S H
1860 Callahan J F
1861 Milanese J B
1862 Mainzinger H O
1864 Voet Joseph
1865 Hottle M M
1866 Kelly C W
1867 Moose F E
1868 Bass Rosa Mrs
1869 Brown W W
1870 Kerr G A
1871 Lipke A R
1872 Kelly Earl
1873 Samuels J B
1874 Ulrich M C Mrs
1875 Hart Mary Mrs
1875 High Point Nursery
1876 Littlefield L T
1877 Ondick L K
1878 Cassels J W
1879 Boone Alf
1880 Enmark Chester
1881 Quimby W G
1883 Casner R G
1884 Cunningham K W
1885 Rexroat K D
1887 Donovan K K
1888 Hinton R M
1889 Johnson B E
1890 Hoffman C P
1892 Wolff R C
1893 Badrian Helen Mrs
1894 Patterson D D
1895 Harkins R H
1896 Matthews R S Mrs
1898 Fogg T F
1900 Moseman W E
1901 Mc Elroy G B
1903 Lindgren E F
1904 Swingle V F
1905 Welker F J
1906 Bohlinger Alf Jr
1907 Ratchford A M Mrs
1908 Peak's Plastics
1909 Chaple H W
1911 Andrus E D
1912 Smith C A
1913 Bias C D
1914 Johnson E A
1916 Kilpatrick G E
1917 Beck W H Rev
1918 Delguidice Leonard
1918 Whitacre M B Mrs
1919 Lewis A L
1920 Commet W J
1921 Haworth J A
1923 Marker Lucille
1925 Shaffer E H
1927 Phelps R E
1929 Owens C M
1930 Mc Leland H L
1931 Marsh H H
1933 Geoghegan J J
1934 Harden W G
1936 Hulsebus J L
1937 Breton E L
1938 Mc Lendon H H
1939 Endsley R O
1940 Hansen H J
1941 Pitts Evelyn Mrs
1942 Osborn H M
1943 Burmeister Paul
1944 Bowman C E
1945 Hagaman R R
1946 Ralston J J
1947 Trapnell P L
1948 Horrer C C
1949 Howe Clayton
1950 Mc Mullen J F
1952 Smith J C
1953 Quinn J M
1954 Gerke H W
1955 Dineen Joseph
1956 Choyce C C
1957 Clements A E
1958 Falone T F Jr
1960 Smith W E
1962 Champagne A J
1963 Blandford F B
1964 Rhoads A A
1965 Eckhard Joseph
1966 Erickson S A Mrs
1967 Ash E C Jr
1968 Dilley C S
1969 Wallace R F
1970 Smith Bernard
1972 Kukich J M Mrs
1973 Lange W R
1974 Pinguely J F
1975 Seidel N R
1976 Krause Margt Mrs
1977 Buffington D L
1978 Olsen H E
1979 Bilgore Groves
1980 Vermazen G A
1981 Siegelin D L
1982 Lollis R E
1983 Rider L H
1984 Hollinger R M Rev
1985 Petz J L
1986 Phillips Z L Mrs
1989 Arnold A S Mrs
1991 Barzler F K
1992 Thompson G E
1993 Points C W
1994 Willis G M Mrs
1995 Elman R H Mrs
1997 Felder J A
1998 Thornton R J
2000 Hein C E
2001 Nelson N N
2003 Leach J C
2005 Smith P T
2007 Householder E R
2008 Freeman G P Jr
2008 Parent Elmer Jr
2009 Meyers G P Mrs
2011 Brown H J
2012 Guzman M H Mrs
2014 Lindsey E C Mrs
2015 Baylor M S Mrs
2016 Maldonado Adolph
2018 Daring Pearl Mrs
2019 Callahan P H
2020 Smith G K
2021 Shuchart C E Mrs
2022 Hartman Litho Sales Co
2023 Albertini Albert
2024 Hartman J V
2025 Smith Q A
2026 Cortese C S
2027 Fraker H T
2029 Demetrius Socrates
2030 Lovitz J L
2031 Brewer W E
2033 Scott J R
2034 Blessing W E
2035 Forde Wm
2036 Linton L A Jr
2037 Smith R G
2038 Pizarro Hortense
2039 Elks Club-Largo Lodge 2159
2040 Palm Gardens Nursery
2041 Ziegler J B
2042 O'Brien Suzanne
2043 Ulrich A W
2044 Steffens G H
2045 Murray J R
2046 Olney C B
2048 Fischer D C
2049 Grimes J P
2051 Dickinson C W
2052 Laurents W P Jr
2053 Blum G H
2054 King F G
2055 Davis J T R
2056 Hargett H S
2058 Lutz L E
2059 Dilley's Patio Shop
2060 Treamer R M Mrs
2061 Talbot C D
2062 Maleski L J
2063 Mc Cuskey E S
2064 Grubb E B
2065 Williamson C E
2066 Barnes W H Jr
2068 Kramer M E Mrs
2069 Phelps J L
2070 Whitcomb Augusta Mrs
2071 King Owen
2072 Roberts L W
2074 Robinson D R Jr
2076 Graham W G
2077 Strobel R A
2078 Foss Storage & Sales Inc
2078 Firoved D B
2079 Markham E J
2080 Virciglio Paul
2081 Van Winkle F W
2083 Gibbs J L
2084 Lantz R H
2085 Cowgur W M
2086 Newcomb W C
2087 Griffith B E
2088 Smither G S
2088 Musgrave D L
2089 Hanscom C L
2090 Duryea Albert
2090 Gross Florence Mrs
2092 Little A G
2093 Quill W H Jr
2095 Travers W E
2096 Becker C M Jr
2098 Evans N E
2100 Noah R L
2101 Lamoureux L P
2102 Ehlers E C
2104 Culbertson T L
2105 Bunkley E C
2105 Neil H F
2108 Bockhop F C
2109 Wilhour R O
2110 Portfolio D N
2111 Hilor G M Mrs
2113 Hixson R E
2114 Mott R K
2115 Burns S S
2116 Patterson P A
2117 Mitcheltree E M Mrs
2118 Banks J H
2119 Bender E A
2120 Bowman R M
2121 Wells E B Mrs
2122 Watson J R
2123 Chauncey R C
2124 Madden J F
2125 Humphries J P
2126 Sullivan L A Mrs
2127 Frary S H
2128 Anderson D E
2129 Pilarski I S
2130 Renaud D B
2131 Morgan C E
2131 Gramey V F
2133 Portle L E
2135 Renner D A
2137 Werder W F
2138 Erickson L O
2139 Bange N G Mrs
2140 Walden N E
2142 Van Winkle L M
2143 Fraley R J
2144 Gallenstein J M
2146 La Guardia E R
2147 Young J S Jr
2150 Sundberg C E
2151 Quails J W
2152 Williams E R Mrs
2153 Sarver R L
2154 Kandz M E Mrs
2155 Hewett L L
2156 Webb N O
2157 Riess E K Mrs
2158 Kawalec J J
2159 Danis G C
2160 High Point United Methodist Church
2160 Iles E C Rev
2161 Clark J L
2163 Forrest H M
2164 Amendt C P
2165 Webster Dave
2166 Andersen R I
2168 New Testament Baptist Church
2169 Legere L A
2170 Patterson H C
2171 Chasse L E
2173 Straup C F
2174 Schmidt J M Mrs
2175 Clinton F B
2176 Greiner J A
2177 Schaefer 1 E Mrs
2178 Weyrauch J A
2179 Brown F M
2180 Prentice R E
2181 Luke A D
2182 Groves R B
2186 Fussell J F
2187 Meier V O
2188 Mc Kee E F
2189 Mitchell Kenneth
2191 Calloway D S
2193 Zylstra M K
2194 Van Zyl T J
2195 Pierce M E Mrs
2196 Hoepker T P
2197 Hall D R
2201 Frier M B
2202 Shopinsky J F
2203 Martin D L
2203 Reinka Lillian Mrs
2204 Healy L F Mrs
2205 Brown Wm Jr
2206 Fichtner Herman
2207 Lyle L T
2208 Backus Emil
2209 Ward C E
2213 Haire W T
2214 Donaldson G W
2215 Mc Cullough H D
2216 Cross S C
2217 Furlotte M A
2218 Hess M E Mrs
2219 Adams W C Jr
2220 Lady J H
2223 Box R H
2224 Wilson R C
2225 Allen A J Mrs
2226 Overcash J W
2227 Gates C B
2228 Wolfe G C
2230 Johnston C W
2231 Colonnell W J Jr
2233 Diehl C E
2234 Janesik A J
2234 Rowe L G
2235 Smith Wm
2236 Parsells L R Mrs
2237 Stepan Joseph
2238 Spears R K
2239 Mirabella J E Mrs
2240 Byars R J
2241 Boliek H M
2242 Cooper W L Mrs
2243 Hartman L R N
2244 Wicks K L
2245 Cannon W N Jr
2247 Peters D D
2248 Paine L H
2249 Wackernogel W A
2251 Guiller J P
2252 White H S
2254 B-21 Liquors
2256 Martin Lee
2257 Busse W F Jr
2258 Drury E M Mrs
2259 Tobias J A
2261 Wedding J C
2262 Kuhs R M Mrs
2263 Huggins Motor Parts
2264 Mc Cracken Lawrence
2265 Ayers L C
2266 Gilmore W H
2267 Dewling Richd
2268 Williams Nursery
2269 Brokaw G V
2270 Boudreau T C
2271 Bunce M A
2272 Scott C P
2273 Churchill H D
2274 Waterman D J
2275 Papuzza Joseph
2276 Loughlin D R
2277 Marschner Eric
2278 Carty D M Mrs
2279 Kuenn H H
2280 Snead J D
2281 Ditlefsen D M
2282 Gogin R T
2283 Benson J A
2284 Wahl D J
2285 Lofland W D
2286 Dorsey G P
2287 Churchill Edith Mrs
2288 Dobbs T E
2289 Mullins D A
2290 Baird D P
2291 Reagin A T
2293 Carusillo J J
2294 Clarke N H Mrs
2295 Mueller K G
2296 Clark T R
2297 Ankers T R
2298 Tenjido Nemesio
2301 Witte M A Mrs
2302 Baumrucker H E
2305 Plumley L R
2307 Hartman H C
2308 Yoakem F D
2309 Rickerson Jerold
2310 Hammond J M
2312 Cover W E
2312 Call Terrie
2313 Akins A L
2314 Smith M P
2315 Sahlstedt Carl
2316 Sanchez P L
2317 Van Peeren Arie
2318 Lowrey J R
2319 Mc Guire A F
2320 Cook A R Jr
2321 Husting A S
2322 Broman A E Mrs
2323 Mc Crory's 5 & 10
2325 Greene D C
2326 Rhoades B D Mrs
2327 Costello Rocco
2328 Brannen E J
2330 Mitchell J H
2331 Cooper L E
2333 Mc Kinney G S
2335 Mc Clarren Howard
2336 Wales Andrew
2337 Walters A B
2338 Di Paolo's Casa Nova Pizza
2339 Boots F J
2340 Merschdorf F J
2341 Ellis Clarence
2342 Smith R K
2343 Lortz J T
2345 Forehand H R
2346 Newlin M J
2348 Williams R W
2348 Martin D F
2349 Albright G S
2350 Hunt F J
2351 Davis Mark V
2351 Hayslett James R
2352 Greenhalgh G J
2353 Mc Govern H P
2354 Warth M S
2355 Hester J L
2356 Rodwell R E
2357 Ogden C D
2358 Uhles H R
2359 Masavage J W
2360 Bell W H
2361 Wilson A M
2362 Weitz G M
2363 Klaus A J
2364 Crawford H M
2366 Sollid Erik
2367 West J D
2369 Schwab E E
2370 French M P
2371 Robinson J P M
2372 Payette G R Mrs
2373 Wood T C
2374 Wilkinson Walter
2375 Fye J C
2376 Schaible D M Mrs
2377 Reynolds E E
2378 Ebert Geo
2379 Hayes A R Mrs
2380 Hackenberg Ned
2380 Sheppard F C Mrs
2381 Delph D E Jr
2382 Garvin Saml
2383 Malpas G H
2384 Sayward Mildred Mrs
2385 Touchberry J W Rev

DIAL 531—CONTD
2386 Savidge E H
2387 Carroll E M
2389 Shuck J L
2390 Skirving G B
2391 Johnson R I
2392 Hickey C A
2393 Smith R E
2394 Harshfield F W
2395 Hilko Zachary
2396 Vaughn J J
2397 Long R L
2398 Hall T W
2400 Schaffer J P
2401 Kearsley R A
2402 Wilcox J A
2406 Silvie D A
2407 Wollenhaupt E L
2407 Tiedemann R H
2407 Donald L R
2408 Mc Farland W E
2410 Evans N G Mrs
2411 Blair D C
2412 Clutter C L
2413 Tyler E L
2414 Kues R M
2415 Hawkes Marvin
2416 West W I
2417 Voss Adelyn Mrs
2418 White T E Mrs
2419 Hamilton D R Mrs
2421 Olsgard W A
2422 Epps C F
2423 Totten J L
2424 Barfield G W
2425 Wertz H M Mrs
2427 Clark G L
2429 Gillmore E J
2430 Fixler H N
2432 Dent E F
2433 Funkhouser I E
2434 Blackburn W G
2435 Kuncz Frank Jr
2436 Price Lloyd
2437 Farmelo P L
2438 Shewell R L
2440 Vandenberg D H
2441 Sessions L L
2441 Hanford D R
2442 Lindsley P L
2443 Nunn Roland
2444 Galloway W R
2445 Cumacenko Jacob
2446 Conrad D M
2447 Sasseen K D
2449 Moore R W
2450 Kinder R M
2451 Lowrie M L Mrs
2452 Keelins A M Mrs
2453 Willenbacker August
2454 Sweeney R E
2455 Cartier G J
2457 Little Veterinary Hospital
2458 Gerian W C
2459 Schmidt W F
2461 Mahaney D C
2462 Tetrault Florence Mrs
2463 Hutchison G F
2466 Summy E I
2466 Vander Zalm T P
2467 Premru W J
2468 Bennett J T
2470 Dalakouras G K
2471 White J E
2472 Rooney J F
2473 Gallivan M F Mrs
2474 Wardwell Wilson
2475 Hills V J Mrs
2476 Chadbourne L D
2477 Jenks A J
2478 Roof Coat Inc
2479 Baumbach F S
2480 Fogarty L G Mrs
2481 Carter B D
2482 Huenger C A
2483 Chaffee L R E
2484 Mayernik J M
2485 Mason G M
2486 Lambert Roger
2487 Croft P E
2487 Heher E J
2489 Giordano Paul
2491 Audet Henry
2492 Hill R W
2496 Bouchoux R L
2497 Marx C G
2498 Goodart P J
2500 Demos James
2501 Dole J A
2502 Nagle R L
2503 Connal W B
2504 Ray's TV
2504 Lettre R A
2505 Rexroat M W
2506 Gandre E A
2507 Michalik J J
2509 Imeson Bert
2510 Hess V E Mrs
2511 Arnold W T
2512 Hubele F F
2513 Schuster C E
2513 Haag C F
2514 Stanton H V
2515 Raper G T
2516 Claude C J
2517 Harn A C Mrs
2518 Leonard Wm
2520 Weeks J M
2522 Johnson G M Mrs
2523 Norman L L
2524 Pickup Leon
2525 Cortez V S
2526 Carter R E
2527 Benefield G J
2530 Jones R R
2532 Scheunemann Emma Mrs
2533 Beachler D G
2535 Rue R G
2536 Richter G W
2537 Brothers J L
2538 Yauilla P F
2539 Wallace W C
2540 Jeup E J
2541 Cochrane J F
2542 Lotz D A
2543 Humbel N E
2544 Henderson C H
2545 Mumm K B
2547 Ratcliffe J J
2548 Stevens R P
2549 Repetto W W
2550 Wikstrom John
2551 Licht O F
2552 Plumlee E L
2553 Hall J J
2554 Tarolks W H
2554 Honeycutt F R
2555 Hicks Knolton
2556 Bradley J P
2557 Salem R J
2558 Downs C A
2559 Wilson J M
2560 Hewitt W S
2561 Butterfield W L
2562 Jahns A A
2563 Beckham G R
2564 Young C T
2566 Petersen M G
2567 Nippins S P
2569 Wagner L E Jr
2570 Ephraimson C J
2571 Lowrey D B
2572 Jones R A
2573 Mc Clamma W H
2574 La Pointe L T Mrs
2575 Millar G E
2576 Gauharou P E
2577 Quinzer G A
2578 La Pointe G P Jr
2579 Pelley V J
2580 Pettway Christine Mrs
2581 Harper Alice Mrs
2582 Day W F
2583 Hansen D E
2584 Swann C D
2585 Krafsig F J
2586 Wines R A
2587 Kampouris J A
2588 Griffee C S
2589 Raichle B F
2590 O'Dell W H
2591 Marinelli J R
2592 Teel R R
2593 Williams D A
2594 Maas A W
2597 Steele B J
2600 Whittard T R
2601 Kern E J
2602 Lasher D E
2603 Newcomb W M
2606 Parks Virginia
2607 Hackenberg E W
2608 Brick J J
2609 Altdoerffer W B
2610 Hagan R D
2611 Green D F
2612 Bushcott Eleanor Mrs
2613 Lawrence J S Mrs
2615 Smith M J
2616 Raichle H F
2617 English B M Mrs
2618 Lazy Day Trailer Park
2619 Smith J W
2620 Moore R W
2621 Hubbard J A
2622 Gentzhorn H R
2623 Klotz T R
2625 Hartt L J Mrs
2625 Kozik Wanda
2626 Mc Cracken D C
2627 Winston J K
2628 Surenky Paul
2629 Fehl B A Rev
2630 Angstadt H B Jr
2631 Langkals W A
2632 Lance B K Mrs
2633 Curby Hairlon
2634 Haggert O G
2636 Mumma G K
2639 Goble A V
2640 Westbrook J E
2641 Murray R B Rev
2642 Settle L D Mrs
2644 Armstrong A B
2645 Ide O A
2647 Mc Cants B T
2648 Gottschalk W V
2649 Hitt S L
2650 Stone H H
2651 Morelli V J
2652 Everhart L V Mrs
2653 Spink A A Mrs
2656 Hasenbusch Emil
2656 Kashanitz H J
2658 Reubens W R
2659 Weeden D A
2662 Goudeau J P Jr
2663 Kennedy S P
2664 Calderwood D E
2665 Potter J C
2666 Simons C H
2667 Mullins S W
2668 Thompson R D
2669 Deeth W E
2670 Crouch Edna Mrs
2671 Fellows L L
2672 Frederick Wm
2673 Grizzle Junior
2674 Lusch R C
2675 Hepler Chauncey
2677 Haas C T
2678 Ladd N J
2679 Cole R W
2680 Bluder A W
2681 Woodin P F
2682 Higgins P R Mrs
2683 Coates T M
2684 Tatt Michl
2685 Nickerson D A
2686 Absher Motors
2687 Booher G F
2688 Henrion J L Mrs
2689 Smith H L
2690 Gladstone Robt
2691 Alchin D V
2692 Kowalker R J
2694 Audette H J
2694 Center Motel
2696 Hagerman W G
2697 Elmer's Trailer Sales
2698 Langford B F
2700 Crooks P R
2701 Neal J L
2702 Cutler L H
2703 Lykins D L
2704 Klar Harold
2706 Klein David
2708 Smith T J
2709 Verry E A
2711 Hoyt C R
2713 Hoffman W A
2714 Whalen H C
2715 Estes G L
2716 Riddle M O
2717 Mayberry B H
2718 Long G C
2719 Benton & Co Inc
2720 Baker W E Jr
2721 Hewitt R T
2722 Puetz D J
2724 Johnson L B Mrs
2725 Gooding M D
2726 Jensen O W
2728 Lapp R J
2729 Farrell T F
2730 Schuster C E
2731 Fisher C H
2732 Fanner A E
2733 Aikman R W
2735 Rebold J M
2736 Harrison L C
2739 Saint Arnold Russell
2740 Gallamore Carol Mrs
2741 Mandalay Enterprises Inc
2742 Lange R A
2743 Dermody J A
2744 Hunter H M Jr
2745 Rigney R W Jr
2746 Mathewson John
2747 Zablocki K M
2748 Garnatz A P
2749 Hakes M F
2750 Robinson R C
2751 Burmeister B E Jr
2752 Freundlich Paul
2753 Deichman W E
2754 Mottier Charles
2755 Sommer E S Jr
2756 Hunter Mildred Mrs
2757 Pettit Paul
2758 Fairchild O J
2759 Davis L W
2760 Sarka Julius
2762 Curtis R W
2763 Milner R G
2764 Freed R K Mrs
2765 Marchant E M
2766 Ladd A H
2767 Wright L O
2768 Baker Ronald
2769 Holmes J K
2770 Randall W A
2771 Carr F E
2772 Luke L W
2773 Schnell Erwin
2775 Johnson J I
2776 Birnn Roland
2777 Kundinger L G Mrs
2778 Metler S A
2779 Gatton J M
2780 Hetzer C J
2781 Beck R L
2782 Erdofy M E
2783 Metz John
2784 Dobson M B Mrs
2786 Wiesner J H
2789 Melvin J R
2790 Curran F E
2791 Locke J E
2792 Thompson H P
2794 Herrick R E
2795 Casey W J
2796 Perley L J
2797 Duncan J H
2798 Bray P E
2800 Rusher R G
2801 Herklotz Carlos
2802 Kacher A C
2803 Mansir Bertha Mrs
2804 Rogers G L Mrs
2805 Schrader C P
2806 Clapham A B Mrs
2807 Garvin B L Mrs
2808 Smith L J C
2809 Scheidegger Alf
2810 Bivans Ira
2812 Reilly R F
2813 Custer G R
2814 Linville W R
2815 Elliott D L
2817 Howard A B
2818 Hester H T
2819 Ellett Jack
2822 Wallace Geo
2823 Smallenberger M P
2824 Britts S T
2825 Moshier Helen Mrs
2826 Borcuk P J
2827 Brooks Eug
2828 Osborne E B
2829 Abraham J C
2830 Edenfield L E
2831 Skerik Benj
2833 Florida Septic Tank Co
2834 Rowe H C
2837 Harvey J A
2838 Mc Guire C V
2839 Ames Cecelia Mrs
2841 White Geo
2842 Belknap C L Mrs
2844 Far Horizons Mobile Home Park
2845 Schroder G R Mrs
2846 Good Dan Giant Sanwiches
2847 Wilkes John
2848 Munroe H E
2849 Clark W L
2850 Mathias O D Mrs
2852 Larsen J A
2853 Hamilton Harold
2854 Derengowski R V
2855 Tucker's Motel
2857 Haberman W B
2858 Bratt W F
2859 Dann H M Mrs
2860 Touchton Frank
2861 Feist Fred
2863 Carrano F J
2864 Jacques G N
2865 Kroll Marian Mrs
2867 Bercaw H H Mrs
2868 Levi H E
2869 Hartman H H
2871 Sweat J B
2872 Johnson C F
2873 Ilchman Theresa
2874 Sa-Bi-Ha Boarding Kennels
2874 Hart S B Mrs
2876 Mari-Carol Motel
2876 Sitar G H Mrs
2877 All States Motel
2877 Smith W R
2877 All States Motel
2878 Corbett J K
2879 Williamsburg Place Inc
2880 Ankers H L
2881 Johnson C A
2882 Halvorson Alice Mrs
2883 Palmieri Michl
2884 Dickson Neil
2885 Bodker J R
2886 Lunn O J
2888 Reason W L
2889 Moroff H R
2890 Bosley J F
2890 Bosley Marine Construction
2891 Shimmin T A
2892 Chirik Gene
2893 Norman H C
2894 Feulner Constance Mrs
2895 Baier Virginia Mrs
2898 Maas W J
2900 Kynast Hermina Mrs
2901 Harlan H M
2902 Zei Nello
2903 Pelton D F
2904 Willis B P
2905 Wallace A D
2907 Eidson J C
2908 Whitney M E Mrs
2909 Thompson W S
2910 Lefebvre C N
2911 Voss Eric
2912 White R S
2913 Hall W B
2914 Fearnow H A
2915 Burchfield R V
2916 Owens J A
2917 Braud F F
2918 Olson H A
2919 Davis C G
2921 Canner C D
2923 Keller R H
2925 Harper G D
2926 Keifer C E Mrs
2927 Beasley W N
2928 Depp Arth
2929 Benson W L
2930 Harrison R W
2932 Milmine P A
2933 Woodward R W
2935 Schulz P A
2937 Hartung J J
2938 Gawthrop P H
2939 Holt's Motors
2940 Sill L R
2941 Sun Craft Products
2942 Streit W F
2943 Carreno R V
2944 Greene J P
2945 Naselroad E R
2946 Irvine Robt
2948 Leyden P M
2949 Simpson Edith Mrs
2950 Hanna R E
2951 Reed Paris
2952 Habryl S G
2953 Samuelson E M Mrs
2953 Vandenberg W E
2954 Fox M C Mrs
2955 Mansfield W M
2956 David J R
2957 Touchton S E Mrs
2959 Miller Edgar
2959 Roxy Motel
2960 Hessner F G
2961 Kantor J W
2963 Wilson J P Jr
2964 Mc Mahon J F Jr
2965 Bolger J C
2966 Hurt R B
2968 Erickson E C
2969 Santora Alf
2969 Sun Terrace Mobile Park
2970 Mac Donald G V
2971 Moody J C
2974 Vining W C
2975 Gould M A
2976 Harrington W H
2977 King D R Mrs
2978 Krause A H
2979 Capital Appliance Co
2980 Klein Louis
2981 Starr A R

DIAL 531—CONTD
2982 Bell D M
2984 Phillips H L
2985 Seely D F
2986 Dimeo Albert
2987 Bentley A D
2988 Luce H R
2989 Davis W C
2990 Stewart Charles
2991 Holley R P
2992 Smithers B S
2995 Henn C G
2996 Brumley E J Mrs
2997 Tellefsen L B Mrs
2998 Kaser D F
3000 Archer J W
3001 Jillson Verne
3001 Lake Apartments
3002 Young I C
3003 Lane R F
3004 Beebe O N
3006 Stallings L A
3007 Karr C L
3008 Janinda Michl
3009 Fisher F E
3010 Wignall Frank
3011 Matthews D E
3012 Mc Manus J T
3013 Richardson R K
3014 Schaffner D C
3015 Reid W D
3016 Rectenwald E J
3017 Lopeman G M
3018 Sieh J H
3019 Hammel H G
3020 Bernhardt C E
3021 Whitacre E L
3022 Southworth E W
3023 Vickers H E Jr
3024 Hayes G E Mrs
3025 Erwin R T
3026 Streicher F W
3027 Gordon J U
3029 Aldrich D F
3030 Putzier Libby Mrs
3031 Ginan J J
3032 Harrison D C
3033 Shirley D P
3033 Basti Joseph
3034 Harbold A L
3035 Howat W A
3036 Tengler A W
3037 Vieth A B
3038 Engels A A
3039 Goodremont Harry
3040 John S W
3041 Johnson G E
3042 Wasmund R E
3043 Rosner C E
3044 Brock W A
3046 Myers R R
3047 Solomon H D
3048 Sanford L P Mrs
3049 Stromer L F
3050 Hazelton Plastering
3050 Hazelton E W
3051 Justus E N
3052 Gay A W
3053 Ringwald H E Mrs
3055 Flickinger R E
3056 Laurence O R
3057 Phillips E H
3058 Coy F H
3059 Noell Geo
3060 Skaros Saml
3063 Beecher's A & W Drive In
3064 Bolden A A
3065 Fitzhugh Clark
3065 Bobbitt J W
3066 Kersey J L
3067 Blough V D
3068 Walker C S
3069 Tench L M Mrs
3070 Kaiser M E
3072 Sanders J R
3073 Tengler I K Mrs
3074 Linz Leo
3075 Goss W C Jr
3077 Wright G R
3078 Carpentieri Alfred
3079 Martin W E
3080 Kearney I A Mrs
3082 Henry W J
3083 Mahoney J L
3087 Lyons J P
3088 Vibber D W
3090 Mayer D W
3091 Swingle O E
3092 Lambie E U
3094 Biller H P
3095 Henson W B
3095 Goodwin D G
3096 Beatty G C
3097 Meyers C H
3098 Baldridge O E
3100 Holder F W
3101 Doll M E Mrs
3102 Mathena T E
3103 Fischer W F
3104 Stapleton H K
3105 Bunting Eike
3106 Gallenstein E M Mrs
3107 Skogsberg L E
3108 Playford J C
3109 Felt F N
3110 Jackson G L
3111 Cope J H
3112 Elliott J R Rev
3113 Carlson R O
3115 Zeller J A
3117 Avery M I Mrs
3118 Shady Lane Trailer Park
3118 Smith C G
3119 Farris Odell
3120 Harbaugh H I
3121 Dinger F B Jr
3122 Flick Mabel Mrs
3123 Squires W F
3124 Adams E J Mrs
3125 Petersen C T
3126 Schwaninger M H Mrs
3127 Bardolf G F
3129 Vind T H
3130 Westbrook E C
3131 Moreland C D
3132 Jones T R
3133 Casmer Harold
3134 Johnson S R
3135 Bos Henry
3136 Aydelotte J A
3138 Sumner M O
3139 West Coast Monument & Marble Co
3139 Wittenbeck H J
3140 King J O
3141 Fox Roland
3143 Feitner A F
3144 Seatter John
3145 Shreve E O Jr
3146 Cunningham J G
3147 Holcomb R M
3148 Brown D E
3149 Thibideau F D
3150 Case J W
3151 Binns C W Mrs
3152 Polly E N
3153 Maddox Mable Mrs
3154 Roller R H
3155 Maesenich J C
3157 Pfeiffer Adolph
3159 Gionta Dante
3160 Alexander J J
3165 Hendry L E
3166 Bentley H L J
3167 Kreilsheim M L Mrs
3168 La Branche Leo
3169 Rohac John
3170 Clawson J M Mrs
3171 Delach S F
3173 Alward H R
3174 Hermes Henry
3175 Boltze M A Mrs
3176 Mann A K
3177 Moore Blanche Mrs
3178 L'Hommedieu S L
3179 Merritt L R
3180 Hall Geo
3181 Roeper F R Jr
3182 Corbett C G
3183 Tiemann J G
3184 Fromhagen Carl
3185 Ayers S A
3186 Russell H F
3186 Hopkins Webb
3187 Southern Auto Sales
3188 Van Schenck G A III
3188 Slattery Donald
3189 Brelsford H I
3190 Loyed C O
3191 Dugan E B
3192 Mc Dowell Marie Mrs
3193 Tucker B B
3194 Sedlazek Fred
3196 Poole W F
3198 Duffey H C
3200 Sorensen Marie
3201 Leary R A Mrs
3202 Copy Cats The
3202 Pieper C F S
3203 Beiser T R
3204 Byrnes H R
3205 Gallagher N E
3207 Moser W C
3207 Moser W C
3208 Bain V F
3209 Springer V F
3210 Morgan T J
3211 Grammes S F
3212 Vierheller W C
3213 Pakall A Z Mrs
3215 Niles P L
3216 Bunnell V W
3217 Wheeler V A
3218 Lashua H A
3219 Meier H J
3220 Musgrave N N
3221 Thomas M D Jr
3222 Melton D J Mrs
3223 Haynes L M
3226 Pierson J A
3228 Wilder Burchel
3229 Ashe M J
3230 Starnes R S
3232 Gwinn W T
3234 Plivelick Karl
3234 Plivelick S K Mrs
3235 Middleton W A
3236 Nethery Isabelle Mrs
3237 Jones D T
3238 Heilman E L
3239 Kinney L B Mrs
3240 Regent Interiors Inc
3241 Oathout K A
3242 Snell L E
3244 Young P M
3245 Donohoe R K
3246 Beesch A N
3247 Meinke M D Mrs
3248 Bolton J D
3249 Porter W E
3250 Webb K H
3251 Slater J L
3252 Yoder J M
3253 Godcharles J W
3254 Keilman D F
3256 Feinstein Morris
3257 Collins Irving
3258 Marland L M Mrs
3260 Eilermann F W
3261 Franks R B
3262 Deneau J A
3264 Rowland Alvan
3265 Donovan's Trailer Park
3266 Keenan D W
3267 Wadsworth C B
3268 Webb Alf
3269 Seifert E M
3270 Disbrow F W Mrs
3271 Egan A E
3272 Reeves R J
3273 Burns Lewis
3274 Purnell J E
3275 Bowman G J
3276 Christensen C E
3277 Denning R L
3278 Giovannoni Bruno
3279 Puls E L Mrs
3281 Dixon J J
3283 Birdsall J H
3284 Reichel R R
3285 Stephens H H
3287 Wright J C
3288 Maleady N R
3289 Jones Maude Mrs
3290 Mercer C C
3291 Downey J L
3292 Wallace W P
3293 Anderson Gertrude Mrs
3294 Baumbach L A
3295 De Vorss J E
3296 Williamson A L
3297 Stephens L P Mrs
3300 Giraudi F L
3301 Shea J R
3302 Talley W F Jr
3303 Payne W H
3304 Titsch P O
3305 Dayton N A
3306 Foremost Egg Ranch
3307 Faist C J
3308 Gaylord E M
3309 Basnight T B
3310 Sutton Henry
3312 Applegate C H
3313 Lobik R F
3314 Cleworth T W
3316 Fisher J B
3317 Klutts J L
3318 Nitz L V
3319 Etzel W H
3320 Estes W M
3321 Hawkes R M
3322 Tucker G P
3323 Atteberry Fred
3324 Burke J B
3325 Mac Lillan Donald
3326 Baars Luberta Mrs
3327 Duncan B G
3328 Berzon Edw
3329 Skyline Inn Motel
3330 Hanson A L
3331 Thompson E E Mrs
3332 Merkel M A
3333 Woodburn R P
3334 Blakeslee J C Jr
3335 Clark G A
3336 Summerson Carl
3337 Pariseau C E
3338 Pirone L J Mrs
3339 Stearns W B Jr
3340 Clark J S Hon
3341 Goodbar W R
3342 Miller F A
3343 Mair James
3344 Foster R L
3345 Graham J H
3346 Wood J C
3347 Coyle H V
3348 Wallace C S
3349 Janecek R A
3350 Turner R D
3351 Hogan John
3352 Showalter T L
3353 Feairheller J G
3354 Sattelite Mobile Home Park
3354 Pfeffer S G
3355 Brink R W
3356 Osborne J G
3357 Lile M E
3358 Russell K B
3359 Robertson E A
3360 Krahmer P M
3361 Beebe W J
3362 Sikes D J
3364 Trygg E A
3365 Hess C J
3366 Brown E J
3367 Johnson M K Mrs
3367 Becker Viola Mrs
3368 Splawn L C
3369 Youngs W C Jr
3371 Walsh M E
3372 Douglas E J B
3373 Lowrey R B
3374 De Lack A J
3375 Galloway A J
3376 Goheen G H
3377 Meyers A E
3378 Langworthy H A
3379 Murphy R T
3380 Lockhart B G Mrs
3381 Kooker S K Mrs
3382 Edwards H C
3383 Little U H
3384 Russell Walter
3385 Palm H W
3386 Barnes H A Mrs
3387 Cooke T W
3388 West J K Mrs
3389 Pecorino M C
3390 Parker F T
3391 Clark H P
3392 Campbell H F Mrs
3393 Meling W A
3394 Liebl Charlie
3395 Van Alstine Ernest
3396 Mac Innis D N
3397 Wolfe R J
3398 Gamble C F
3401 Beekman F K
3402 Loggins J E
3403 White R R
3404 De Young N C
3405 Nelson L N
3406 Price R J
3407 Schauer W H Jr
3408 Howell J F
3409 Mangus R L
3410 James W R
3411 Geisen A R
3412 Keating W C
3413 Breier Fred
3415 Jones H F
3416 Darroch Ruth Mrs
3417 Willson P O
3418 Brokaw A M
3419 Martin C K
3420 Pederson C L
3421 Beals H E
3422 High Point TV
3422 Murray C O
3423 Kohler A L Mrs
3424 Wilbur H J
3425 Nelson C A
3427 Baughman M T
3428 Shiff H J
3429 Buckham R R
3430 Banks L F
3431 Rose R D
3431 Peck G W
3432 Dunham E J
3433 Salzmann Emil
3434 Bradford E F
3435 Schrank J N
3436 Goltry E S
3436 Soash M D
3437 Miller C A
3438 Sabella J A
3439 Pales John
3440 Johnson W J
3442 Stave F K
3443 Boynton R A
3444 Kling J A
3446 Peters R D
3447 Jagels A M B Mrs
3448 Herr Edw
3450 Schilling C L
3451 Bruhn F P
3452 Kniskern V E
3453 Allen M G
3454 Kampouris G N
3455 Brunemann Theo
3456 Yakle J R
3458 Finnegan J L
3459 Gustin L C Jr
3461 Mc Coy C A
3462 Tabor Reece
3463 Wright W C
3464 Opp Lee Inc
3464 Harvey J H
3465 Aumuller R S
3467 Wells L E
3468 Seleske E R
3469 Mendia C F
3470 Long Guy
3471 Gauthier P A
3471 Fahey D F
3473 Nielson C J
3474 Sloan J A
3475 Brubaker Lester
3476 Givens R C
3477 Craiglow T A
3478 Walsh M A
3479 O'Neil W F
3480 Mc Kee C G
3481 Hacker D W
3482 Lauffer J R
3483 Drew Fred
3484 Belt J R
3485 Fagan J L
3486 Glasure B C
3487 Dallier Frank
3488 Bush A B
3489 Bobbitt R S
3490 Lutey F S Mrs
3492 Thompson E M Mrs
3493 Tillman S F
3494 Yancey J H
3495 Ward D E Mrs
3496 Clay Clayton
3497 Quinn T W
3498 Macre D M
3501 County Bd Educ (High Point Serv Center)
3516 Rutenberg Insurance Agency Inc
3518 Raymond John Inc
3521 Kenyon Dodge
3527 Imperial Land Corp
3527 Imperial Land Sales
3527 Imperial Homes Corp
3530 Pearsall A H
3531 County Bd Educ(Technical Educ Center)
3538 Shore Lanes
3554 Sachs I T
3573 Tri-City Mobile Homes
3577 US Plating Corp
3581 Mills Dick Heating & Air Conditioning Inc
3593 Coupe Geo H
3601 Di Leo J W
3602 Burton J T
3604 Cragg E J
3605 Moore N S Mrs
3606 Fleischer G V
3607 Berberich E E Mrs
3608 Carpentier R N
3610 Gebauer Ernest
3611 Johnston Donald
3612 Johnson B L Mrs
3613 Goodson A R
3614 Thomas H F
3615 Mc Kenna Richd
3616 Roberds C E
3617 Rice H E
3618 Donaty R L
3620 Watson R L
3621 Criswell F M
3622 Walter H L
3623 Bohanan C R
3624 Oldham R E Rev
3625 Anderson J L
3626 Palmer P T Jr
3629 Errington James Mrs

DIAL 531—CONTD
3630 Schick Alf
3631 Gale A H Mrs
3632 Newman R A
3633 Miller J A
3634 Birmingham E J
3635 Gonzalez R M
3636 Deulin R G
3637 Barrett Edw
3638 Hershfelt P H
3640 Le Favour C E
3641 Ford R W
3642 Heyel D P
3643 Wilkey M C
3644 Banks J B
3645 Geiselman W H
3646 Linder W C
3647 Cox H A Jr
3648 Wasche R D
3649 Cragg R J
3650 Petro C A
3651 Osborn W A
3652 Bronner L E
3655 Book E B Mrs
3656 Currie R S
3657 Beers W H
3658 Doroshow S R
3659 Norman E K Mrs
3660 Bradley D E
3661 Beecher W N
3662 Yearsley Howard
3663 Swartwood L A
3664 Metzkier R E
3665 Noel M H Mrs
3666 Skordas P J
3667 Coyle G W
3668 Crellin P L
3669 Mathers H K Mrs
3669 Keech M E Mrs
3671 Rushton Stanley
3672 Craig A E
3673 Fox R H
3674 Roberts W T
3675 Hoffmaster C F
3676 Buschardt H W
3677 Leary T P
3678 Gladding E C
3679 Hamilton D B Jr
3680 Hambrick T A
3682 Smith J H Jr
3683 Felcoski Jack
3684 Champagne A J
3685 Goodwin W G
3686 Harrison J E
3687 Skeen W A
3688 Wescott R M
3689 Robinson Hallam
3690 Taylor O L Jr
3691 Hoffman R V
3692 Eggers T A
3693 Mierkey H M
3694 Dempster M R
3695 Thuot J P
3696 Watson R E
3697 Innes G F
3698 Walters J R
3700 Harmon C D
3700 Atkinson F G
3701 Toussaint G E
3702 Fluent W J Jr
3703 Marston H W
3704 Slobe F W
3705 Frisch I C
3706 Owens G A
3707 Thorne M Y
3708 Jackson H M
3710 Worth J M
3711 Williams B C III
3712 Le Clair L H
3714 Larson B C Mrs
3715 Caldwell M F
3716 Mogford Henrietta Mrs
3718 Schlichter L B
3719 Hester H H Jr
3720 Ward W W
3721 Elliott J K
3722 Walker W H
3723 Salinger Albert
3724 Lundy K E Mrs
3725 Daoust W C
3726 Evans C L
3727 Trumbull R E
3728 Brown G V Mrs
3729 Christ G H
3730 Wakefield M A
3731 Cummings W G
3732 Gorges H P
3733 Buchanan A J
3734 Dunlap R V Jr
3735 Weber R A
3737 Petrick Walter
3738 Gibbons H E
3739 Castillo A S
3742 Senko Andrew
3743 Faught S W
3744 Cabral E V
3745 Buterbaugh W B
3746 Ziock J E
3749 Baker R R
3750 Black S M Mrs
3751 Harris W D Jr
3753 Dobson W A Jr
3754 Lawrence H J
3755 Hobaugh K B
3756 Burnside J H
3757 Newman C L
3758 Turner H E
3760 Carroll J F
3761 Fisher R G
3762 Singer L L
3763 Thompson J C
3764 Szivos L A
3765 Close W S
3766 Schreiner W A
3767 Beistle E L Mrs
3768 Feingold Hymon
3771 Gross Z B
3772 Voeller E E
3773 Dunnington A G
3774 Mc Laughlin J H
3775 Gaines C L
3776 Davidson Ivan
3778 Kearns B M
3779 Grillo A L
3780 Bettinger C S
3781 Holmes Shell Service
3782 Richards G W
3783 Pardue E E Mrs
3784 Hamblin J S
3785 Campbell W G
3786 Osborne W C
3787 Babcock C W
3788 Ehly W C
3789 Shearer H J
3790 Aldrich C W
3791 Rophie A A
3794 Bader C A
3795 Harman J R Mrs
3796 Scott J L
3797 Campbell R C
3798 Jackson E C
3800 Kosfeld W H
3802 Schrader W E
3803 Sawyer A M
3804 Taylor J P
3805 Klein W S
3806 Malone W J
3807 Behrens H B
3808 Bruner R W
3809 Hawthorne E G
3810 Mott G D
3811 Winrod E L
3812 Merrill B J
3812 Scott Lillian Mrs
3813 Gray R L
3814 Papke D A
3815 Auerbach Julius
3816 Brown Wm
3817 Duff J A
3819 Ring L G
3820 Vinson J C
3821 Arsenault B L Mrs
3821 Garrigan P J
3822 Spencer J G
3823 Barth Mabel
3824 Beebe J S
3825 Lother Efrosine Mrs
3826 Hoffman J E
3827 Depperman O F
3828 Foltz D L
3829 Roche A K
3830 Houppermans J H
3831 Wescott H M
3832 Myers Orville
3833 Lamy C F
3834 Collins J B
3835 Thomas H C
3836 Winterhalter P B
3837 Skinner R M
3838 Potts J V
3839 Quin R M
3840 Hansen P C
3841 Spooner T L Mrs
3844 Williams R A
3845 Lyon R G
3846 Meyers D L
3847 Dillon T G
3848 Curtis C F
3850 Buhrle Jack
3851 Stevens C H Jr
3852 Ensign F L
3854 Schwarz R M Mrs
3855 Kash'n Karry Store No 21
3856 Thibodeau W A
3857 Bailey L D
3858 Coffing H J
3859 Mc Corkel W L
3859 Truesdale Gladys Mrs
3860 Beecher's Grocery
3861 Heideman R G
3862 Redmond J P
3863 Weed H L
3864 Irwin M M Mrs
3865 Majorana H H Mrs
3866 Dvorak F J
3867 Jacot C H
3868 Jacot J W
3869 Dean Bruno
3870 Tew Leonard
3871 Hopper E W
3872 Ruggie W H
3873 Beal Homer
3874 Anderson R W
3875 Beasley Jack
3876 Kalfahs P R
3877 Etter C E
3878 Hunter H H
3879 Kohler M J Mrs
3880 Duncan J D
3881 Hokanson C S Mrs
3882 Swann C D Jr
3883 Leifeste F R
3884 Olsen L C
3885 Lilienthal Theo
3886 Strohaker R C
3888 Kuntz J A
3889 Schwappach U H
3890 Perm Town By Phillips
3891 Taylor V M Mrs
3892 Wigley R F
3893 Legge G C
3895 Webb H W
3896 Mallett A B
3897 Whitcomb Ronald
3898 White R J
3900 Poinsette A L
3901 Robinson J G
3902 Ozbun J W
3903 Polzer P A
3904 Bray E W
3905 Burge E E
3906 Snyder R P
3908 Ulrich M T Mrs
3909 Prince J J
3910 Van Nostrand A C
3911 Cerrato J R
3913 Vautrin G E
3914 Keller G A
3915 Rice P W
3917 Haeger P H
3918 Lovell C G
3919 Holmes R L
3920 Chafin W T
3921 Falone T F III
3922 O'Dowd J J
3923 Allen A J Mrs
3924 Marlowe G E
3925 Overmyer R S
3926 Diver A N Mrs
3927 Mc Dougall Joseph
3928 Heald R H Rev
3929 Lee G E
3930 Stock C E
3931 Kane D L
3932 Olechna A S
3933 Mid-County Gun Shopp
3934 Benoit M M Mrs
3935 Tuemmler P F
3936 Baker G W
3937 Wohlfeil W H
3938 Mahler Adolph
3939 Smith W J J
3940 Landig E F
3941 Forinash A W
3942 Chrestesen Walter
3943 Johnson E C
3944 Edwards G M
3945 Wettlaufer Joan Mrs
3946 Meyer R E
3947 Scott R W
3948 Oberst T E
3950 Leary G A
3951 Hays L N
3952 Bird R R
3955 Charneskey L T
3956 Carr Henry
3957 Roane D C
3959 Day R O
3960 Kahrs F J
3961 Barron G B Mrs
3962 Armstrong R L
3963 Vera's Beauty Salon
3964 Word Of Life Temple
3965 Eakins D J
3966 Pillow R G
3967 Mason C D
3968 Clouse H A
3969 Bergstrand R B
3970 Guthrie J B Jr
3971 Snider A J
3972 Brunicardi C S
3973 Millott M M Mrs
3974 Bowen M P Mrs
3975 Rietschlin E H
3976 Anderson W C
3977 Farmer J J
3978 Knafel W L
3979 Mc Mahon M D
3980 Geoghegan J T
3981 Gardiner M F Mrs
3983 Williams J S Mrs
3984 Clyde's Sunoco Service
3985 Bennett W R
3986 Gray M E
3986 Gray F A
3987 Anderson L A
3988 Hildebrandt Edw
3989 Borst T E
3990 Pedersen Eric
3991 Boddy Mayme Mrs
3992 Lee Sales Co Inc
3992 Lee H J
3993 Olson G B
3994 Danahey Dorothy Mrs
3995 S & H Industrial Cleaning & Painting Contractors
3998 Russo J J
4000 Augspurger F I
4001 Smith Beryl
4002 Sellers G G
4003 Travis R F Jr
4004 Phelps C D
4005 Callaghan F M Mrs
4006 Passonno F J
4007 Baker A J
4008 Smith L M
4009 Dennison V H
4010 Orange Blossom Groves
4011 Apple J R
4012 Kreischer K L
4014 Rieve Ewald
4017 Stein E G
4018 Darden W C
4019 Mc Namara J W
4020 Douglass C T
4021 Takach J S
4022 Niesen G L
4023 Coley E R
4024 Yingling G B
4025 Anna S D Mrs
4026 Chamberlin J H Mrs
4027 Payne G D
4028 Germann D L Mrs
4029 Ernst W L
4030 Markle V E
4032 Jones R G Mrs
4033 Anderson G N
4034 Houston C W Rev
4035 Harris J S
4036 Jacobs H F
4037 Hoffman E E
4038 Lewis A L
4039 Sorensen B M Mrs
4040 Nelson J J
4041 Brinkman P H
4042 Svensson E S Jr
4043 Rottkamp Rosemarie
4044 Simonds R L
4045 Bobo E R
4046 Mingerich C D
4047 Arnoldy Wm Jr
4048 Valente R C
4049 Browne O G
4050 Wyllie N W
4051 Shelling J F
4052 Bertoni Max
4053 Tsacoumangos Manuel
4054 Gibson O Z
4055 Weathers J F
4056 Wagner M L
4058 Hajdukiewicz W V
4060 Villiers C M Mrs
4062 Gwinn J T
4064 Speehr J H
4065 Schemmel L B
4066 Mc Gee Products Inc
4067 Collins J F
4068 Lyon C D
4069 Sharrock Nola
4070 Haygood E E
4071 Crouch E R
4072 Stevens C H
4073 Wulkan L E
4075 Schaeperklaus B L
4076 Cazier H K
4077 Ridings A L R
4078 Phillips C G
4079 Tatman I C Mrs
4080 Mc Cormick J R
4081 East Bay Gulf Service
4082 Moran A R
4083 Ferguson S M
4084 Miller J E
4085 Grant A W
4086 Marcopulos D P
4087 Kuney H J
4089 Harmon Heating & Air Conditioning
4090 Erickson C A Mrs
4091 Shaffer D R Mrs
4092 Nyeggen G F
4094 Iley G P
4095 Cole B D Mrs
4096 Morningside Swim & Tennis Club
4097 Cremeans J O
4100 Hollis G E
4101 Angelillo R L
4102 Wilson R W
4103 Du Bois L D
4104 Behnken M L Mrs
4105 Carpenter M S
4106 Austin Hamilton
4107 Anderson W H
4109 Weldon P H
4110 Pless D A
4111 Lamacchia M J
4111 Wall D J
4112 Rusin W P
4113 Barker R S
4114 Winter R H
4115 Carlsen Carl
4116 Ogden E N Mrs
4117 Lynn T S
4118 Benjamin G E
4120 Atwood Arth
4121 High Point Elementary School
4122 La Porte K D
4123 Graff M J
4125 Vorndran C A
4126 Baker C M
4127 Crawford T B
4128 Wray J E
4129 Short D H
4130 Schwenk K F
4131 Meyer's Texaco
4132 Schlosser R T
4133 Tamaman Barsam
4134 Buhrke P D
4135 Wilson E M
4136 Flynn Mary Mrs
4137 Frederickson C E
4138 Peterson A B
4139 Berggren A S
4140 Desilets N A
4141 Bates A E
4142 O'Neal T E
4143 Howe H R
4144 Bratten M G
4145 Gliniecki E J
4146 Knight J A Mrs
4147 Mc Featers C H Mrs
4148 De Paul J P
4149 Fahnestock M E
4150 Van Vleck M J Mrs
4151 Tilton Robertson
4152 Holder H M
4153 Despart L A
4154 Byrne R A
4155 Jacobs K W
4156 Bibeau H C
4157 Mueller A E
4158 Heron R W
4159 Pick-Kwik Food Stores Inc
4160 Mulkern J J
4161 Pearson J R
4162 Call C M
4164 High W R
4167 Singler F A
4168 Grahn P S
4169 Brown W B
4170 Mochel R E
4171 Biles G F
4172 Ventura Frank Jr
4173 Gurney O S
4174 Noble David
4175 Lowery Eliz Mrs
4176 Franks J L
4177 Cable E C
4178 Leissner Walter
4179 Nogay F S
4180 Chugg W S
4182 Favero Gene
4183 Duckworth J V
4184 Solomon Lester
4185 Greeson E M Jr
4186 Burton C B
4187 Summerford Rachel Mrs
4188 Unitarian Church Of Clearwater
4188 Norsworthy R J Rev
4189 Penney R R
4190 Herberts Lydia Mrs
4191 Burns W B

DIAL 531—CONTD
4191 Burns Lee Interiors
4192 Casper E H
4193 Whatley W G
4194 Strauel H L
4195 Nelson D G
4197 Lackey M I
4198 Deck H F
4201 Oakley J W Jr
4202 Robinson G A
4203 Wilson J B
4204 Boggs J E
4205 Perdue G P
4206 Fults Harry
4207 Fuller T W
4208 Mc Guigan C H Jr
4209 Baker H D
4210 Country Park The
4210 Mattson F G
4212 Benton M D
4213 Smolik G B Mrs
4214 Schroeder E J
4215 Johansen H A
4216 Green M L
4217 Dowd Virginia Mrs
4219 Rasmussen E W
4220 Stringham F M
4221 Billingsley John
4222 Pryor I M Mrs
4223 Crane J W
4224 Sullivan A W
4225 Miller E S
4226 Simpson G D
4227 Voss J L
4228 Forest E P
4229 Tate G M
4230 Wuenn L F
4231 Ranch Mobile Co-Op Mobile Home Park
4232 Daniels Henry
4233 Blanton E G
4234 Martin T A
4235 Green Mounds Pet Cemetery
4236 Dunbar J E
4239 Dorey's Trailer Service
4240 Hedges E P
4241 Denniston G F
4244 Dunham C E
4245 Shovan L E
4245 Shovan's Decorating Service
4246 Brandt C A
4247 Wieczorek E C
4248 Bounds G E
4250 Buehler R G
4251 Webb's Rochester Motel
4251 Webb L J
4253 Mc Guire Howard
4254 Ward P E
4255 Thomas D A
4256 Dobkins J M
4257 Kim K S
4258 Faison J M
4259 Regulski Lee
4260 Lawson Cast Stone Mfg
4261 Rogero A L
4262 Schneider Edw
4263 Cassady T H
4264 Browder J D
4265 Russo L A
4266 Best D F
4267 Kennedy H L
4268 Horton M C
4270 Orlando's El Adobe Motel
4272 Marolf Chester
4272 Delp Virgie Mrs
4273 Bay Welding Service
4274 Konen D A Jr
4275 Peck H J
4276 Grant L E
4278 Johnson N D
4279 Thomas R L
4280 Spina Filadeffo
4282 Fletcher L E
4283 De Marse G W
4284 Longwell Carrie Mrs
4285 Pines Motel The
4285 Perry W R
4286 Smith Z M
4287 King R L
4288 Younce M A
4289 La Pointe R V
4290 Opdyke G L
4291 Scheblein G M
4293 Sprague B G
4294 Theiss A L
4295 Wicks H G
4296 Dir H L
4296 Eckner W E
4297 Muir P L
4298 Richlik C J
4300 Galliher W T
4301 Rickey E M
4302 Jones D B
4303 Cummings R D
4304 Christ V F Mrs
4305 Texter Charles
4306 Trombly J O
4307 Mc Manus D M
4308 Eleton Donald
4309 Ehnert John
4310 Petzoldt Curtis
4311 Pendergast J W
4312 Hall D A
4313 Walin C A
4314 Mc Conn D F
4315 Mc Phearson R G
4316 Alcorns C T
4317 Mattison E F
4319 Littlefield F F
4320 Perley L J
4321 Evrard A F
4322 Blair Bradley
4323 Mangus L P
4324 Durkot Anthony
4326 Keesling C E
4327 Hatfield R S Mrs
4328 Crawford I M Mrs
4329 Albritton J E
4330 Chota Kennels
4330 Glenz M M
4331 Lube F W Jr
4333 Byrnes Paul
4334 Wright M G Mrs
4335 Hayden T J
4335 Crest Motel
4336 English J S Mrs
4337 Thurow I L
4338 Calvert W M
4339 Baist J H
4340 Kurtzman G H Mrs
4341 Peters L A
4343 Wiggins J M
4344 Horn Russell
4345 Rickey M A Mrs
4347 Baker P J
4347 Baker J P
4348 Watson J B
4349 Hatch Fred
4350 Mc Clung Joseph
4351 Miller J T
4352 Pursser C J
4353 Caudill W L
4354 Tri-City Nursery
4355 Mc Donald W J
4356 Holt R M
4357 Giordano G N
4358 De John J C
4359 Sutton Ethel Mrs
4360 Adams E A
4361 Metcalf G E
4362 Crisp P H
4363 Barber C F
4364 Rhoads L E
4366 Clark Anne
4368 Peterson A P Mrs
4369 Miller R L
4371 Moskowitz Louis
4372 Wellman S C
4373 Perry Joseph
4373 White I J
4374 Nearhouse C N
4375 Thacker J W Mrs
4376 Tri-City Metal Products
4376 Acme Sheet Metal
4377 Levine I L
4378 Sobelton E M Mrs
4379 Edmunds J B
4379 Coach Light Apartments
4379 Bobilin Carl
4380 Jones D R
4381 Mc Cune Frances Mrs
4382 Booth M M Mrs
4383 Jefferson Thos
4386 Robinson L A
4387 Voetmann Arne
4388 Schrieber W W
4389 Mulholland J E
4391 Free Methodist Church
4391 Jefford David Rev
4394 Daniel E J
4395 Deighton R L
4396 Wilman E T
4397 Cronn Wilbur
4398 Christon W L
4401 Quality Tree Service
4401 Scheld N C
4402 Lawton Russell
4403 Heflin J R
4404 Pearson Robt
4405 Mac Dowell L M Mrs
4406 Wilding Joseph
4408 Hamilton H A
4409 Pelletier R H
4411 Williamson K P
4412 Gordon H D
4413 Yates B G
4414 Fitzgerald J O
4415 Bender D A
4416 Smith L L
4417 Lyon P D
4419 Poole I F
4420 Billiris N M
4422 Daily G V
4423 Schutt R M
4424 Hickox E A
4425 Battle E A
4426 Lake Ernest
4427 Mc Clurg W H
4428 Phillips Homer
4429 Biedermann Oscar
4431 Parsons Don
4432 Ryan Frank
4433 Gilmore H D
4434 Evans Marian Mrs
4434 Evans E N
4435 Puls H C
4437 Rosefield M K
4438 Laatz W F
4439 Obrentz H L
4440 Gouge L M
4442 Guinup F C Jr
4442 Short H M
4443 Sewell A L
4444 Mc Cormick Fannie Mrs
4445 Beeman D F
4446 Scarfone R C
4447 Edwards A J
4449 Cassidy L C
4451 Burrier M W Mrs
4452 Adams G M
4453 Hill P A
4454 Staskal E J
4455 Smiley H J
4456 Markham P L
4457 Marten J R
4458 Pickerill E C
4459 Clark F A Mrs
4460 Mc Cook G T
4461 Groth R L
4462 Patterson A H
4463 Ballenger W M
4465 Bruner T M Mrs
4468 Shoup Arth
4469 Wiggins L L
4470 Foley Charlotte Mrs
4472 Fuhrman D K
4473 Foster Leroy
4474 Troutner V H
4475 Tyndall B G
4476 Japanese Gardens Mobile Home Estates Inc
4477 Gabriel Joseph
4478 Mc Lain J T
4479 Donahue M J
4481 Tocco Beverly Mrs
4483 Wilkerson M M Mrs
4484 Farless L C Mrs
4485 Marion W G
4486 West Coast Hydraulic Serv
4487 Cei P G
4489 Wilson W A Jr
4490 Wallace M D Mrs
4491 Morris F H
4492 Hely W E
4493 Johansen B S
4494 Reigel R N
4496 Zijunas W J
4497 Maddux C S
4498 Florida Beacon College & Seminary
4501 Kibbe L E
4502 Illingworth Harry Rev
4503 Hile M T Mrs
4504 Knapp E W
4505 Britt B M Mrs
4505 Anderson Bernice Mrs
4506 Thalheimer A G
4507 Gugliotta Dominic
4508 Valentine J L
4510 Wallace D M L
4512 Warrick Ernest
4513 Weaver Lee
4514 Osterman C E
4515 Fair J W
4516 Hartman P L
4517 Bristol T E
4518 Lininger J A
4519 Hess Ruth Mrs
4520 Hilliard E H
4521 Barbee R G Mrs
4522 Oktavec C F
4523 Haby H E
4524 Coll R A
4525 Crane C G
4526 Gunning J E
4527 Humerick S M
4528 Brown R A
4529 Polley A H
4530 Gundel Richd
4531 Peterson C A
4532 Slumber Wagon The
4533 Wofford W C
4534 Chastain R E
4535 Montross D J
4536 Mc Keon R C
4537 Pany F G
4539 Fitzgerald F T
4540 Friedler G K
4541 Pride R D
4542 Campbell Angus
4543 Mitchell H I
4545 Fletcher C D
4546 Davis J B
4546 Bowling J L
4547 Accarizzi F J
4554 Kart B E Mrs
4555 Sardella J F
4556 Todd M L Mrs
4557 De Vore R H
4558 Hale S K
4559 Miller W G
4560 Koch R E
4562 Robbins G T
4562 Robbins Jerry
4563 De Cesare J P
4564 Schmiedeshoff F W
4566 Ristau G E
4567 Collins A M
4568 Nelson Knut
4569 Davenport Ronald
4570 Londers M B Mrs
4570 Hallmeyer Lawrence
4571 Lindemeyer H A
4572 Carruth A B
4573 Wilkowski R R
4574 Sliger Wm
4575 Woodhouse L A
4576 James C J
4577 Elliott E A
4578 Cool Voige
4579 Merker M E Mrs
4580 Knussman Frank
4581 Moonr R E
4582 Mc Clain S S Jr
4584 Morelli D V
4585 Boles J A
4586 Earnest M I Mrs
4587 Rozell D L
4588 Disbrow S A
4589 Wilson F M
4591 Lightner M F Mrs
4592 Runnels J L
4593 Schultz J S
4594 Alexander J S
4595 Weller Patsy
4596 Billberg Charles
4598 Simmons W L
4604 Anchor Yacht Sales Inc
4700 Langford H E
4701 Davis H F
4702 Dillon D F
4704 Brady D R
4705 Seccia Eug
4706 Webber C A
4707 Sabel O B
4708 West W W
4709 Harmony G W Jr
4710 Hanson E I
4711 Barnett E L
4712 Mueller C W
4713 Mc Kay Joanita Mrs
4714 Peery Charles
4715 Felton E H
4716 Bryder E L
4717 Snyder L J
4718 Saglibene Joseph
4719 Binder E R Mrs
4720 Tri City Phillips 66 Service Station
4721 Four Corners Pure Oil Service Station
4722 Baillie F E
4723 Wilson J P
4724 Necci T E
4725 Basbas J G
4726 East R J
4727 Dunn D F
4728 Hills L L
4730 Holbrook J E Jr
4731 Hepp R G
4732 Grigsby Austin
4733 Miessler R C
4734 Kent A C
4735 Cote M K
4736 Besen Olov
4738 Copeland C W
4739 Eunson R A
4740 Haworth A H
4741 Hughes S G
4742 Elwell M G
4743 Lee R E
4745 Knoebel B H
4746 Borthig G C
4747 Prudent G N
4748 Moser A G
4749 Loveless R B
4750 Johnson J D
4751 Harlow H F
4752 Carlisle O D Mrs
4753 Leandri R A
4754 Day J B Jr
4755 Reed W L
4756 Dorosh Paul
4757 Gimbrone L J
4758 Ross W J
4761 Mc Nab Alex
4762 Timian H L
4763 Vaughn J D
4764 Zinger S F
4765 Sherrick A E
4766 Zwiaska A G Mrs
4767 Judkins R W
4768 Wood W M
4770 Gaffney Peter
4771 Glassburn P D
4772 Smith R D
4773 Vaillancourt R A
4774 Widner W C
4775 Knarich D L
4776 Mc Kenzie F A Jr
4778 Powell T M Mrs
4779 Taylor G E
4780 Moger H I
4782 Burkette Ruth House Of Beaute
4783 Kidd E A
4784 Portegal Alex
4785 Korver B R
4786 Gillespie J C
4787 Prouty H E Rev
4788 Sunde H A
4789 Croy's Hardware
4790 Wallis G A
4791 Lundeen L A
4792 Winblade C V
4793 Moon W W Jr
4794 Britto Geo
4795 Home & Trailer Bottled Gas Co
4796 Jones C A
4798 Pancher T B
4801 Christensen E S
4802 Clawson H C
4803 Sorsdahl O A
4804 Schultz I W
4805 Abernethy G G
4807 Keehn C C
4808 Eardley M C Mrs
4809 Van Wie R F
4811 Vogeney J C
4812 Eberhart H J
4813 Kearns G A
4814 Summerford E A
4815 Houck C F
4816 Baczensky H J
4817 Larson G H
4818 Cochran M A
4821 Howes J A
4823 Salsbury R A
4824 Wells M A Mrs
4825 Lottman E C
4826 Charron Daniel
4829 Donehoo R F Jr
4830 Robinson S H Mrs
4831 Mitchell S R
4832 Pardee Karl M
4834 Johnson A J
4835 Spoolstra Herman
4836 Vandervliet C A
4836 Banner Heating & Air Conditioning
4838 Powell C H
4839 Anderson R J
4840 Emerson H B
4841 Vaughn P M Mrs
4843 O'Kelley T A
4844 Weitkamp E L
4845 Santee Paul
4846 Trout H F
4847 Green H D
4848 Samitca Michl
4849 Bird A A
4850 Lyons J T
4851 Maury J G
4853 East Bay Texaco
4854 Sylvain E P
4855 Harvey's Repair Shop
4856 Lyons L E
4857 Knight J W
4858 Helsten R A
4859 Eman R A
4860 Goullin V G
4861 Poppler Meredith
4862 Upton N B
4863 Prokop N W

DIAL 531—CONTD
4864 Bulsiewicz T A
4866 Zeigler E S
4867 Selltitz F C
4868 Marker H M Mrs
4869 Upton's Laundry Inc
4871 Terlizzi E T
4872 West W J
4873 Rollins J D
4874 Pascoe A D
4875 Graham J A
4877 Camilleri Paul
4878 Dolenshek Henry
4878 Coach Mobile Home Park
4879 High Point Volunteer Fire Dept
4880 Yarmuth E C
4881 Uebel L E Mrs
4882 Moon B K Mrs
4884 Lee J W
4885 Register Joe
4885 Register J W
4886 Fletcher G W
4887 Barry T F
4888 Jessup E A
4889 Koker Joseph
4890 Weber Marianne Mrs
4891 Holub M S
4892 Brown R E Jr
4893 Snedeker C E Jr
4894 Fernald J V
4896 Mullins R E
4897 Wessel M H Mrs
4900 Hebbard Arth
4902 Ranall Frank
4903 Overton R B
4905 Kuch V S Mrs
4906 Bay-Aristocrat Inc
4907 Neuhann P F
4908 Johnston C A Mrs
4909 Hardy G E
4912 Garrett W R
4913 Walter W F
4914 Marley Etta Mrs
4915 Molander R Z Mrs
4916 Broten N G
4917 Dornan H J
4919 Foote H A
4920 Brigande A F
4921 Stuart H M
4923 Klein Mark
4924 Dabkowski E S
4925 Fournier Conrad
4927 Tobias John
4928 Nichols J G
4929 Stephenson L F
4931 Mc Mullen R C
4932 Hingston G E
4934 Armstrong J R
4935 Nemnich L H Jr
4936 Harry W E
4937 Betts F C
4938 Mc Lane T F
4939 Brooks J P
4939 Moyer Z F Mrs
4940 Smith Jack
4941 Tuthill John
4942 Ballantine G N
4943 Schweikert Arth
4944 Anderson L W Jr
4946 Gardner M E
4948 Wickham Corwin
4949 Mink C R
4950 Maddox Jerry
4951 Coco Joseph
4952 Gillenwater C E
4953 Smith Alf
4954 Mayes W K
4955 Petree Mildred Mrs
4956 Bond H A
4957 Carson A I
4958 Davis H S Mrs
4959 Magilligan J E
4960 Fabbri Frank
4961 Doty K C
4962 Peterson K B
4965 Berger C K
4966 Brown R C
4967 Seaman H F
4968 Frank's Body Shop
4968 Lee's Auto Salvage
4970 Simmons L R
4971 Slusher H F
4973 Snook F E
4974 Goodroe W P
4975 Erskine H E
4976 Floodquist G A
4978 Fisher Fred
4979 Terwilliger Hobart
4980 Brooking A H
4981 Cathy's Beauty Salon
4982 Mitchell T D
4983 Lusso R E
4984 Mock H C
4985 Young D W Jr
4986 Lyons L M
4987 Wertz P L
4988 Schineller V E
4989 De Wick M D Mrs
4991 Lashbrook L M
4993 Andrews T J
4994 Magill G T Mrs
4996 Upchurch Oscar
4997 Mallory E L Mrs
4998 Price D R
4998 Weber R P
5000 Baywood Furniture Mart
5001 Snow R E
5002 Crawford G D
5003 Herndon W H
5004 Becker R E
5005 Hayslett J R
5006 Frasier R D
5008 Blume M E
5009 Loessel Emil
5010 Wolf W A
5012 Peters T W
5013 Fleegal Clinton
5015 Wilson G P Jr
5016 Bush R A
5019 Graham J H Jr
5020 Bloomgren C L Mrs
5021 Aurich M H
5022 Miller E F
5024 Gerber S G
5025 Trump R C
5026 Clayton E J
5027 Shaffer H L
5028 Gates Harvey
5029 Driscoll W G
5029 Collins Wilma Mrs
5030 May A O
5031 Lindahl A M
5032 Koldewyn Louise Mrs
5033 Wilson H K
5034 Smith M M Mrs
5035 Potts E E
5036 Gannon Vernis Mrs
5039 Arner K W
5042 Highlander D H
5043 Blevins J C
5044 Cooper C R
5045 Hansen T E
5046 Byne J L
5047 Hobrecht Rudy
5048 Via J F
5049 Furer C L
5050 Forlizzo Joseph
5052 Dick G A
5052 Cunningham W E
5054 Coraggio F J
5055 Remsen A H
5056 Hall R C
5057 Tinsley J H
5058 Kraitzsch W W
5060 Krieger H G
5062 Brown W M
5063 Gardenhour C L
5064 Klein Abraham
5065 Hallada W T
5066 Ryan Alma Mrs
5068 Bair J W
5069 Deutsch J C
5070 Diebolt V A
5071 Copham J D
5072 Mitchell H F
5073 Wood R L
5075 Bishop D H
5076 Witzke F P
5078 Minier R D
5080 Barnes J G
5081 Coraggio F J
5082 Kilburn Payton
5083 Neuschaefer Ben
5084 Bues C D
5085 Golden E D
5086 Treasure Chest The
5088 Peterson J E
5089 Holtzberger C P
5090 Robair W A
5091 Peterson J H
5092 Fennessy J J
5093 Barbour W R
5094 Corcoran F L
5095 Sayward K J
5096 Guzik Stanley
5097 Fisher J W
5100 Schoof E F
5101 Haley C D Mrs
5103 Hall J D
5105 Moore Grover
5105 Luther E N
5106 Walters Harry
5107 Willard L A
5108 Brokhahne M M Mrs
5109 Reynolds R R
5110 Scholl Marie Mrs
5111 Clawson R H
5112 Penhallegon W K Jr
5113 Sevier T R
5115 Berger M G Mrs
5117 Tyson J E
5118 Ward M C
5119 Smith T W
5120 La Pointe & Weeks Body & Paint Shop
5120 La Pointe & Weeks Texaco Service
5121 Taylor W H
5122 Rammes W H
5123 Bryan C F
5124 Allen R H
5125 Fernandez Antonio
5126 James B F
5128 Miller G M
5129 Healey J J
5130 Baker T C
5132 Barbee F W
5133 Willey L M Mrs
5134 Marcks T V Mrs
5135 Marshall J K
5136 Waters H C
5137 Cummings W E
5139 Briese E O
5141 Baird M F
5142 Bake E A
5143 Stearns V A Mrs
5144 Alphin N M Mrs
5145 Huseby N F
5146 Mc Cormick W H
5147 Lasanen S R
5148 Flynn R L
5149 Roman J A
5150 Rodgers R O
5152 Merow L O
5153 Hungate L R
5154 Lenhardt P M
5155 Sigler I M Mrs
5156 Williams R K
5157 Colgan E J
5158 Mulhisen J J
5160 Zenor R M
5161 Wilson W F
5162 Faerber F G
5163 Simko A J
5164 Owen J Q
5165 Sorenson W J
5166 Rolfe Gilliam
5167 Watson C D
5168 Murphy R J
5169 Effrain Murry
5171 Bryant D D
5172 Loehe A E
5173 King F M
5175 Collingwood Justine Mrs
5175 Kehl G V Mrs
5176 Wehinger J C Jr
5178 Fuller E W
5179 Richardson R W
5181 Palmer H N
5183 Waters D E
5184 Leroy N H
5185 Little Paul
5186 Falkingham C M
5189 Shade E R
5190 Cave B G
5191 Washam J V
5194 Marscher J C Jr
5195 Duffield G O
5196 Florida Custom Homes Inc
5197 Simpson C A
5198 Beilage F C
5200 Czopek R P Mrs
5201 Scott R A
5202 Waddey W E Jr
5204 Lemieux E F
5205 Easley K E
5206 Pollard Howard
5207 Boyett J V
5209 Henderson D R
5210 Schmidt Oscar
5211 Whitney I F
5212 Welborn Lawrence
5214 Grant H W
5216 Harley John
5217 Robinson J H Mrs
5218 Wolford H B Mrs
5220 Miller W J
5221 Burkett L E
5222 Smith E S
5223 Lundstrom G L
5224 Diekmeyer V L Mrs
5225 Sullivan Roy
5226 Cowdrick H E
5227 Cress J F
5228 Freidinger John
5229 Wilson C E
5230 Duncan W E
5231 Collins W G Jr
5232 Chervitz Norton
5233 Palmer Arnold Dry Cleaning Center
5234 Cope M E Mrs
5235 Dullaghan T M
5236 Bostrom J R Rev
5237 Spaulding C C
5238 Erwin D L
5239 Stuart G C
5240 Lee R E
5242 Buck R H
5243 Hammond Maurice
5244 Geiselman W S
5245 Stroud H W
5246 Binder M W Mrs
5248 Emery C S
5249 Smith T J Jr
5250 Kunle C A
5251 Crawford David
5252 Wilkinson W T
5253 Calleson P A
5254 Stortenbecker B W
5255 Spencer G D
5257 Anderson C O
5258 Sims R T
5259 Jackson R A
5260 Bennett R D
5261 Britts W L
5262 Mesker N A
5263 Glenn E H
5264 Luccioni J J
5265 Lackey L F
5266 Chronis T J Jr
5267 Clausen S J
5268 Springer M G
5269 Curts Gulf Service Station
5270 Friedman C E
5271 Roiland T G
5272 Mike's Super Shell Service Station
5273 Bailey Geo
5274 Duerbeck M J Mrs
5275 Hansen W E
5277 Anthony L G
5279 Hartman R M
5280 Bower P R
5281 Clutter R W
5285 Sidnell N A
5287 Everett J S
5288 Holiday Harbor Mobile Home Court
5288 Mc Daniel C S
5289 Senn R M
5290 Ruel W E
5291 Wnek R J
5292 Chambers C F
5293 Stankrauff R F
5294 Moore E C
5295 Siegmund M E Mrs
5296 Logan J A
5298 Howland J C
5300 Trinity Baptist Church
5301 Bouse C W
5302 Gilbert E K Mrs
5304 Parelius W J
5305 Bassett W R
5306 Baker P C
5307 Kolb J W Jr
5308 Gumowski E J
5309 Hill W W
5310 Galyon C H
5310 Mathews E K
5311 Jenkins E G
5312 Peterson E A
5313 Leach J R
5314 Dougherty R S
5315 Boyle Edwin
5316 Schumacher K M
5317 Skoubes Paul
5318 Nichols C A
5319 Roesing G A
5320 Shipley K J
5322 Husfield W C
5323 Folk E M
5324 Karlen G E
5325 Mc Clay V P Mrs
5326 King Yvonne Mrs
5327 Johnson W C
5328 Dixon R A
5329 Mc Gill B S
5330 Bundy David
5331 Mahler R W
5332 Bryant A E
5333 England W A
5334 Hughes H G
5335 Sigmund M C Mrs
5336 Burger W E
5337 Walker W R
5338 Leonard F L
5339 King J C
5340 Atwood J A
5341 Bernabei A O
5342 Deitz F W
5344 Munz A J
5345 Smart R D
5346 Chappell B E
5347 Jones N A
5348 Drobisch R H
5349 Reid J R
5350 Molsberry J M
5351 Goodpasture R L
5352 Smith W H
5353 Reeves D I Mrs
5354 Campbell Robt
5355 Stoessel M E Mrs
5356 Bain W E
5357 Moore Bradley
5359 Cubbison D C Jr
5360 Kuhl's Motel
5361 Sofarelli P J
5363 Moliski J E
5365 O'Brien R A Mrs
5366 Frazine Josephine Mrs
5367 Rice R J
5368 Pratt T E
5369 Hartwell R E
5369 Mokry T N
5370 Baker W J
5371 Watson R L
5372 Brahm C A
5373 Reeser L W
5374 Gilman J T
5375 Wolf C E
5376 Rhoden J R
5377 Mahoney G J
5378 Larson E G
5380 Davis H R
5381 Cunningham O E
5382 Zimmerly Doris Mrs
5383 Essex F W
5385 Roche F J
5386 Embassy Mobile Home Park
5387 Fillmon V W
5388 Lancaster C D
5389 Laczynski Bernice Mrs
5390 Zoog M J Mrs
5391 Harvey T H Mrs
5393 Roth F A
5395 Schreiner E F
5397 Roubik J C
5398 Goetz E R Mrs
5403 Bailey F C
5405 Musgrove D C
5406 Hendrick F N
5406 Wetzel W L
5407 Williams G A
5408 Stratford B A Mrs
5409 Cline R J
5410 Risting Jack
5411 Mc Intosh R A
5412 Albertson F Y
5413 Toth Alex
5414 Ehlers D E
5415 Radline Irene Mrs
5416 Freese O C
5419 Lorenz Geo
5420 Demos John
5421 Sogge H L
5422 Casanova Peter
5424 Shipman Allene Mrs
5424 Ronk J R
5426 Lambcke H E
5427 Gatewood W J
5429 Gerwitz J A
5430 Lilly H S
5431 Todd F R
5432 Esposito Saml
5433 Feuer L W
5434 Foster W C
5435 Blanchard E A
5437 Wheless H H
5438 Gidel W D
5439 Reid N E
5440 Saint Clair John
5442 Foerster G J
5443 Varney H L
5444 Leiher J F
5445 Watson E H Mrs
5447 Cuthbert R B Jr
5448 Galli E L
5449 Keeling E L
5450 Gottinger Fritz
5451 Hesse Vernon
5452 Schultz H A
5453 Hortsman E C
5454 Middaugh J S
5454 Pierce J S Mrs
5455 Bjorling C M
5456 Stewart H A
5459 Chitty W S
5461 Minogue C H
5464 Teer Peter
5465 Maconi John P Inc
5466 Love A L Mrs
5467 Climo R P
5468 Hunt C S

DIAL 531—CONTD
5469 Lee W F
5470 Winkelspecht Anna Mrs
5471 Smith W F
5473 Schmitz W T
5474 Nodine W E
5475 Farr D R
5476 Johnson A B
5477 Parker R V
5478 Boldt Herman
5479 Veihdeffer Richd
5480 Sidman J F
5482 Nute L A Mrs
5483 Beck G E Mrs
5484 Gordon C B Mrs
5485 Connelly E J
5486 Mock I A Mrs
5487 Leith J B
5488 Short R C
5489 Wilkinson J R
5490 Strang J N
5491 Geannakos T G
5492 Hayes L B
5493 Maybee H W
5494 Haydon T J
5497 Kennedy G L Jr
5498 Woodward J D
5500 Peper R D
5502 Jones F D
5504 Arnett A E
5505 Stevenson C J
5506 Kelly A J
5507 Qualy H B
5508 Dietz R M Mrs
5509 Myers A W
5510 Gray E L
5511 Fleissner J C
5512 Gentzle Fred
5514 Iffland Theo
5515 Flanagan J P
5516 Pielmeier W F
5517 Thompson C V
5518 Brock R N
5519 Tiede M S Mrs
5521 Bennett E G
5522 Irmiger H A
5523 Roberts D M
5525 Harlan C E (
5526 Wilson H K
5527 Case M H
5528 Saint Petersburg Welcome Station
5529 Augustine Charles
5530 De Bolt J A
5531 Craft I W Mrs
5532 Bright G T
5533 Craig R H
5534 Smith J S
5535 Coleman H L
5536 Peck D M Mrs
5537 Franklin E B
5538 Newton F H
5539 Henny H C
5540 O'Neal W H
5541 Abernathy T C
5542 Eggleston P L
5543 Preine J H
5544 Sullivan C A
5545 Beckmann Adolf
5546 Sutherland C W
5548 Schaftchenko W D
5550 Barnett N R
5552 Dusty E M Mrs
5554 Wachs W C
5557 Rose R M
5558 Burch E M
5559 Klaeser R L
5560 Mc Ewan B G Mrs
5561 Elam T W
5562 Kessenich W H
5563 Dorning L S Mrs
5564 Saunders J A
5565 Weatherford R D
5566 Giordano D P Mrs
5570 Wilson J L
5571 Berry T H Mrs
5572 Johnson E E
5573 Godwin J H Jr
5574 Muley M M
5576 Long B B
5577 Wallen L C Jr
5578 Starr R E
5579 Walker J B
5580 Decker R W
5581 Ritchie J G
5582 Washburn Well Service
5582 Washburn D C
5584 Cram C E
5585 Meadors R O
5586 Wertz C R
5587 Williams P R
5588 Woodruff W L
5589 Hallam W E
5590 Twin Palms Mobile Home Court Inc
5591 Caouette J W
5592 Fritz H A Mrs
5593 Constable F G
5594 Schoonmaker J C
5596 Thomas R L
5598 Miner H A
5600 Wirsch W F
5602 Harrison D V
5603 Desvousges L J
5604 Mc Kenna V G Mrs
5605 Hoffmann C L
5606 Parker R S
5607 Stergar M S Mrs
5608 Holton D I
5609 Keller J L
5610 Rozell C J
5611 Vanscoy J A
5612 Morgan A A
5613 Nichols J W
5614 Rink O C
5615 Tyson V H
5616 Mosher L W
5617 Kawell John
5618 Sexton Hobert
5619 Foster A L Mrs
5620 Frazier J W
5621 Gallicchio Salvatore
5622 Morrison D L J
5623 Lancashire J E
5624 Adkins R D
5625 Bellack S A
5626 Lowrance M L
5627 Kerr L T
5628 Tucker O L
5629 Sherwood A J
5630 Dorland I H
5631 Colley A B Mrs
5633 Wallstrom W A
5634 Middleton T M
5634 Rebeck H M
5636 Arnold A E
5637 Allen A R
5638 Collins E B
5639 Silvestro L J Jr
5640 Randolph R F
5641 Kantner H E
5642 Matthei F H
5643 Ullmann W G
5644 Kearney W J
5646 Bernard H V Mrs
5648 Greene G W
5649 Nichols Magdaline Mrs
5650 Monaco A D
5651 Rasmussen Harry
5652 Royer R E
5655 Vietto John
5657 Reynolds C D
5658 Lenning E E
5659 Barre C G
5660 Gilkey J A
5663 Welch L S
5663 Blue Horizon Mobile Park
5664 Stermna A J
5665 Armstrong A E
5666 Farrell D T
5667 Steiger H C Mrs
5668 Hodel T A Mrs
5669 Raymond H W
5670 Gardner Daisy Mrs
5671 Batchelor Herbert
5672 Healy G W
5674 Cox J T
5675 Whitmore L S
5676 Langdon E J
5677 Eshbaker D P
5679 Berry G C
5680 Trudell N E
5681 Huwer Charles
5682 Howard J B
5683 Pensinger G B
5684 Trumble Bert
5685 Sheets W R
5686 Barker S P III
5687 Holzman V M Mrs
5688 Knudsen A S
5689 Leeberg E J
5690 Strand R S Mrs
5691 Kimbrell G R
5693 Barry A D
5694 Kelley P W
5695 Kopriva F J
5696 Samson P L Jr
5697 Santine Lawrence
5698 Payne J F
5700 Gramling G F Jr
5701 Rea Saml
5702 Formby P W
5703 Howard H A
5704 Allied Machine & Fabricating Inc
5705 Wick W C
5706 Hill M G
5707 Johnson P D
5707 L & J Sail Service
5711 New Hope Baptist Church
5711 Robinson J D Rev
5712 Wilder B C
5713 Foley W A
5714 Crockett G C
5715 Hadfield M J
5716 Marshall J H
5717 Webster D H
5718 Clanton G H
5719 Youngblood R E
5720 Vaillancourt E J
5721 Pearson R C
5722 Smith E D Mrs
5723 Bedford S C
5725 Lamb E M
5726 Nelson J R
5729 Mattis Geo
5730 Westcott Warren
5732 Desjardin J R
5733 Jeckel J M Mrs
5734 Turner M O
5735 Madson R L
5736 Manning J S
5737 Collins E J
5738 Easton B C
5739 Lopez C D
5740 Pick-Kwik Food Stores Inc
5741 Soboleski Mike
5742 Brooks J C
5743 Taylor H L
5744 Patton H S Mrs
5745 Greenhalgh Frank
5746 Jass D V
5747 Merhige A D
5749 Koby C F
5750 Tucker W R
5751 Dunn T J
5752 Martin L C
5753 Phillips H J
5754 Umble R H
5755 Roth F C
5756 Hoene Sophie Mrs
5757 Scott D E
5758 Livesay W H
5759 Staley J A
5760 Wolfe F E
5762 Lavoie A H Jr
5763 Penny W C
5764 Horvath Agoston
5766 Augustine Helen Mrs
5767 Wilson D C
5767 Brown C E
5768 Eagle Army Navy Discount Stores
5769 Van Natta J B
5770 Crognale John S
5771 Doig A S
5772 Dube F A
5774 Cox H R
5777 Rhodes E M Mrs
5778 Thorpe N E Mrs
5779 Marshall J G
5780 Acken A B
5781 Olson D E
5782 Davis E R
5784 Garrett M R Mrs
5785 Dubner M J
5786 Peikert W E
5788 Renzi J A
5789 Stangle Co Inc
5789 Copper Kettle
5790 Wildhaber W A
5791 Montanari Victor
5792 Terrie P M Mrs
5793 Leadenham E J
5794 Huskamp V W Mrs
5795 Ward H M
5796 Albritton Myron
5797 O'Neil H E
5798 Meyer G L
5802 Belleair Fabrics Inc
5831 Fones J C
5831 Quinlan Jim Chevrolet Co
5851 Eckerd Drugs Of Florida Inc
5875 Strickland Auto Plaza
5879 Snedeker R U
5893 Fox & Burton
6000 Groves Norman
6001 Penford F G
6002 Bedingfield J G
6003 King D M
6004 Pellegatti F L
6005 Enzar N L
6006 Rates C L
6008 Stoldt E A
6009 Look C P
6010 Teuscher L P
6011 Barch R E
6012 Mc Carty W G
6013 Reusswig Edgar
6014 Broadway N J
6015 Watson A E
6016 Van Fleet H S
6017 Aldaz John
6019 Schnedler F W
6021 Duffy R H
6022 Wagonseller E A
6023 Keenan J A
6024 Downey T J
6026 Rogers C E Jr
6027 Wampler S C
6028 Maldt J M
6029 Bowman L H Mrs
6030 Wintermeier J L
6031 Koselka Frank
6032 Bissell E C
6033 Smith R H
6034 Mulloy R L
6035 Smith W C
6036 Chalfant E C Rev
6037 Brown L C
6038 Roach R H
6039 Fleming R G
6040 Cofren Rose Mrs
6041 Keenan J R
6043 Dominick D C
6046 Workman Donald
6047 Roberson C E
6049 Hull M H
6050 Hutto G J
6051 Stein Russell
6052 Clyde D R
6053 Waddell C E
6054 Hunting J F
6055 Richards K H
6056 Brua E L
6057 Graham C S
6058 Schweinberg N H
6059 Keller C J
6060 Gillis V M
6062 Feldshaw W R
6063 Shapard A M
6064 Cerruti A J
6066 Leon's Restaurant
6067 Pick-Kwik Food Stores Inc
6068 Fifer J J
6070 West W B
6071 Klein J P
6072 Stuart M K Mrs
6073 Muser Walter
6074 Smith T C
6075 Mikuliza J R
6076 Strunk J E
6083 Youngs M W
6084 Booth C I
6085 Colburn E R
6086 Eicher D W
6087 Einhaus Bernard
6088 Jones G D
6089 Doyle D T
6091 Toland C B
6094 Scherb G C
6095 Pemberton A H
6096 Rice Clifford
6097 Peterson J P
6100 Putt F A
6101 Whitlow W F
6102 Dimick E G
6103 Costley K R
6104 Jane B R
6106 Mc Intosh D H
6107 Bloom R E
6108 Cruickshank E M
6109 Mitchell W A
6110 Claussen E C
6112 Schmidt G C
6113 Glidden S N
6114 Kershaw H J
6115 Pickerill E C
6116 Horner E W
6117 Douglas Charlotte Mrs
6119 Haumesser B J
6120 Vance H E
6121 Edwards Deanna Mrs
6122 Busek R C
6123 Collins Fred
6124 Avalon Travel Trailer Park
6125 Mortimer T J
6127 Good B C
6129 Johnson W H
6130 Mixon J A
6131 Gwynne J H Rev
6132 Guillen P B
6133 Wycoff R H
6134 Glasstetter W J
6137 Leptrone Sam Agency
6137 Leptrone Saml
6139 Moore R F
6140 Spring O F
6141 Martin H S
6142 Yaitanes J F
6143 Tandy Robt
6146 Taber R S
6147 Driver J E
6148 Jarman S A W
6149 Shannon E R Mrs
6150 Gafford J J
6151 Witte G R
6152 Mc Carth R E
6153 Wilson's Cut Rate Liquors
6154 Zinger C W
6155 Reiss H H
6157 Bromley E W
6158 Harper D V
6160 Luffman Cecil
6161 Stolley C H Mrs
6162 Lokay Joseph
6163 Changraw C C
6164 Zeigler J S
6165 Jachyra G S
6166 Wolfe M D
6168 Hines C M
6169 Schutta A C
6172 Davis J B
6173 Miller M K Mrs
6174 Wallace W C
6175 Jones D P
6177 Hamman F J
6178 Castner Victor
6179 Goheen G H
6180 Gardner L V
6181 Fioramont Dominic
6183 Mc Gee R P
6184 Family Billiard Center
6185 Paine W E
6187 Dodge Lee
6188 Garvin S L
6189 Keenan B F
6190 Mangano P E
6191 Servis C R
6192 Reinbold A M Mrs
6193 Thompson B L
6194 De Paul J E
6195 Burns J F
6195 Hill T G
6196 Baker A P
6197 Taylor V S
6198 Byrne L A
6201 Grosa Joseph Rev
6202 Fioravanti F R
6203 Davis R W
6205 Cable G F
6207 Lewis J T
6208 Beales B F
6209 Tindall B J Mrs
6210 Fairnington W J
6211 Spotz Erwin
6212 Randall F W
6213 Beecher D R
6214 Wilson A O
6215 Dodge R H
6216 Pfeufer H A
6218 Baggett E L
6219 Ward J W
6220 Witt M S Mrs
6221 Romeyn R W
6222 Brown A T
6223 Gafford J J
6224 Mc Osker P P
6225 Glorfield Keith
6226 Anderson C H
6227 Raymo C J
6228 Longnecker W E
6229 Braig L A
6230 Rocco A V
6231 Steele M H
6232 Hackney W L
6234 Chisholm W D
6235 Lewis A M
6236 Harley C W
6237 Powell K L
6238 Doyle P A Mrs
6239 Bracewell R B
6241 Burton D A
6241 Brauer P W Jr
6242 Whalen R J
6244 Hamman W P
6245 Huber O E
6246 Zimmerman C A
6247 Klemach Edw
6248 Girard John
6249 Ogen J J
6250 Stewart H S
6251 Sturtevant C W
6252 Hunt D E
6253 Edlin Harold
6254 Fitzgibbon Geo
6255 Mulholland Guy
6255 Dransfield J S Mrs
6259 Boss Paul
6260 Loyd J E
6261 Daoust W E
6262 Royal R A
6263 Jenkins A D
6264 Mc Carty M E
6265 Linkogle F E Jr

DIAL 531—CONTD
6266 Warswick G E
6268 Johns D S
6270 Cohoon Wm
6271 Scherwitsky F F
6271 Cooper H M
6272 Haynal J B Mrs
6273 Wikoff J E
6274 Larson B A
6275 Gembach J J
6276 Filbey E R
6276 Viane Lucille Mrs
6278 Carlson R W
6280 White Fredk
6281 Conrad Horton Jr
6283 Womans World Beauty Salon
6284 Davis M V
6285 Balogh W L
6286 Malick R C
6287 Haag P O
6288 Pepple Edw
6289 Ford J R
6290 Pilon N W
6291 Talkington S W
6293 Tanner W G
6294 Kimmel Robt
6295 Young A L
6296 Frank A L
6297 Heisler T L
6298 Gaige Joseph
6300 Hammond W F
6302 Delph D E
6303 Boyd J W
6305 Basti E R
6306 Kripner Raymond
6308 Ishler H K
6309 Craddock C L
6310 Rapson M D
6311 Freeman K G
6312 De Shazo J A
6314 Henton H H
6315 Mc Govern John
6316 Hobbs R E
6317 Smith W D
6318 Esposito Nino
6319 Marlor Wm
6320 Fortune Robt
6322 Schiavello Francis
6323 Pierce D I
6324 Anderson R J
6325 Schmid M B Mrs
6326 Kramer F J
6329 Gelep James
6331 Eggleston L A
6331 Harmon J M
6332 Mc Elroy M A Mrs
6333 Santello Wm
6334 Nielsen L L Mrs
6335 Flint Roy
6336 Brackett D F
6337 Donovan G T
6338 Collins Henry
6339 Wieckowski Frank
6340 Snitchler W R
6341 Lohan A W
6342 Lewis L P Mrs
6345 Lind W E
6346 Collman Leonard
6347 Brown H G
6348 Luna C P
6349 Di Perna J P
6350 Morgan C H
6351 Weathersby R M
6352 Zeigler James
6353 Walz R M
6353 Pinellas Cast Stone Inc
6354 Jaeger Dirk
6356 Wade Billy
6358 Johannsen J W A
6362 Luther F O
6363 Drexler John
6364 Mason G E
6366 Mowery G F
6367 Dennison H R
6368 Tullous V H
6369 Mills W D
6370 Sartor L J
6371 Dannelley F L Mrs
6372 Mc Hugh D F
6373 Ohlin Rudolph
6374 Burnett J H
6375 Bolling I M
6376 Renick J M
6377 Gurney H E
6378 Moon R L
6379 Braman Robt
6380 Darby P F
6382 Turner R W
6383 Cerrow F E
6385 Fuller T B
6386 Newman S B Jr
6390 Podurgiel A A III
6393 Wise W R
6395 Peters A R
6396 Lord L A
6397 Leddy Edmund Jr
6398 Ranson's Child Care Center
6400 Wisse A C
6403 Burr J M
6404 Weitzel Marylyn Mrs
6407 Marks J E
6408 Cowan C H
6409 Knodel C T
6409 Curry Kern
6410 Fuller H B Jr
6412 Erickson D A
6413 Watson W W
6417 Kloss V A
6418 Ernst H W
6419 King L P
6420 Magee G W
6421 Johnson G C
6422 Taylor H W
6422 Wilson C H
6423 Gerstman B G Mrs
6424 Bennett R B
6425 Foley F M
6426 Sober M R
6428 Wheelock L E
6429 Mattson F G Jr
6429 Lorraine's Beauty Shop
6430 Evers Carl
6431 Ross M F
6434 Wright I O
6435 Beavers R L
6436 Robey Edw
6438 Haudenschilt C S
6439 Mc Cullough T P
6440 Arquette R A
6440 Hoehne Minta Mrs
6443 Bradshaw G W
6444 Dees C W
6445 Humphries R F
6446 Hopen D A
6449 Mc Cready Berlyn
6450 Anderson Geo
6452 Nichols R E
6453 Morse H H
6454 Fortner E R
6456 Gregory L D
6457 Wiant B B
6459 Brown H O
6460 Kuberski J J
6461 Havlik John
6463 Katz Phillip
6465 Gardiner L L
6467 Mc Mahon R F
6468 Wells R L
6469 Petch J E
6471 Mc Quiston G W
6472 Muller F J
6473 Sowden F B
6474 Blosser H R
6475 Carlough E C
6476 Stockhaus Grace Mrs
6477 Kern D E
6478 Emmons E J
6479 Wagner S E
6480 Benak Frank
6481 Riggle J J
6481 Littell W F
6482 Whitehurst D R
6484 Super Sales
6485 Stinson H M Jr
6486 Nichols G C
6487 Long H W
6488 Diederich Frank
6489 Gibson R B
6490 Miller Robt
6491 Bergman P A
6492 Fisher W S
6493 Ball E T
6494 Collins F O
6496 Schoening E J
6497 Mason G R
6498 Mecca S P
6500 Pancoast R E
6501 Evangelista N C
6505 Berry H W
6507 Martin W R
6508 Compton Elliott
6514 Garn K M
6515 Simons Mary
6516 Harris Ruby Mrs
6517 Roberts N D
6519 Hosier E R
6520 Card Calvin
6521 Hogan D F
6522 Barnhard F L
6524 Walker D E
6526 Higgins Lawrence
6527 Hilbert R S
6528 Herbst H A
6530 Hallam F T
6531 Skowronski M J
6533 Eckardt R O
6534 Legler Wilbert
6537 Poulos Thos
6538 Johnson W H
6540 Sturm C F
6542 Preston R A
6543 Ruggieri T J
6544 Farrell E M
6545 Vansant J P Jr
6549 Myers R F
6550 Kondolf J S
6551 Bennett D R
6552 Larsen J D
6553 Salisbury E W
6553 D'Louhy R J
6554 Lambert M E Mrs
6555 Goldstrom R A
6556 Wooten S R
6557 James O C
6558 Thurmer Eliz Mrs
6560 Mc Conn W F
6561 Noyes E E
6563 Beinhower J D
6564 Nalley J E
6566 Steinfeld A G
6567 Spearman N A
6569 Hall C K
6570 Schaefer V L Mrs
6571 Ormerod W A
6574 Jones H K
6575 Carothers O L
6576 Gold Crest Chicken Inc
6579 Baker D M
6580 Rehfeld Dawn Mrs
6580 Beacon Pre School
6581 Cobb W J
6582 Findlay Thos
6583 Wolf J S
6584 De Laney Thos
6585 Davis T E
6586 De Stefano J J
6588 Kincaid A L
6589 Van Overloop R R
6590 Wisnet J J
6591 Koeneke F A
6592 Patterson R J Jr
6596 Metzger Cullen
6597 Detweiler C E
6598 Ries W E
6600 Roddenberry J H
6601 Feuerlein Geo
6602 Bay East Inc
6603 Petrocy Nicholas
6606 Ivans Clarence
6607 Dilley R A Jr
6608 Le Doux Elzia
6609 Greger G T J
6611 Baugher H E
6612 Absher R J
6614 Nicholas Mildred Mrs
6615 Vander Meade J W
6616 Bowman R E
6617 Holmes C M Mrs
6619 Nelson H H
6620 Klappa C P
6621 Walthers N F
6623 Laubach G E
6624 Hartmann W H
6625 Darby R E
6627 Drennen G A
6628 Lelecas D J
6629 Walden R E
6630 Conaway A H
6631 De Hart B C
6632 Love J D
6634 Wallauer R W
6635 Hills L W
6636 Jarrett A H
6637 Rogner H J Jr
6638 Stinnett E K Mrs
6639 Cooper Chester
6640 Munsen L L
6641 Buhrke E E
6642 Hartz W W
6645 Di Muzio R G
6646 Scheld O J
6647 Mitchler Ruth Mrs
6648 Conway J P
6649 Schwerian Frank
6651 Dudding L P Mrs
6652 Young Alan
6653 Lane W C
6655 Flannigan Marie Mrs
6656 Fleming Bud
6657 Duncan S J
6659 Selman M M
6660 Dixon J J
6661 Shaw A M
6662 Groh G B
6664 Wiers H O
6665 Tonry C E Jr
6667 Broadwell B L
6668 Bullis H R
6669 Martin J L
6672 Sterlings Sunoco & Tire Service
6673 Cooper D C Mrs
6674 Pastor Andrew
6675 Jones R R
6676 Seafarer's
6677 Downey J C
6678 Nihil G F
6679 Fisher H N
6682 Hammond W F
6683 Eckhart C H
6684 Everett P E
6685 Ulrich Rose Mrs
6686 Walden L F
6687 Gaynor L H
6689 Brutus R L
6691 Lycan D L Mrs
6693 Hullar M E Mrs
6694 Weir R E
6695 Hoffman G E
6696 Mastro N D
6697 Lupton W B
6700 Wolfe A R
6701 Burns W R
6704 Rabidoux Larry
6705 North O U
6706 Gardner C F
6708 Bassett E A Mrs
6710 Pettigrew H R
6711 Gautier E W
6712 Carleton A M
6713 Bassett R J
6715 Adams R E
6716 Stadt M E
6718 Bylander E E
6720 Tennant R J Jr
6721 Martin C L
6723 Starke L E
6724 Mc Gaughey L H Mrs
6725 Krupp Maurice
6727 Morgan J R
6728 Ferqueron G D
6729 Mc Casland J A
6730 Henderson J B
6731 Paris R R
6732 Duser Markus
6733 Everett L D Rev
6735 Koschak Ludwig
6736 Daily J S Mrs
6737 Jones E W
6740 Dorge A C Mrs
6741 Schlau A H
6742 Mitchell J R
6743 Magee E E
6744 Hendrichson V R
6745 Larson Elmer
6746 Mclaughlin C J
6747 Graves R Y
6748 Bliss H B
6749 Lewellin K H
6750 Mitchell R C
6751 Pulley S M Mrs
6752 Wheeler E H
6753 Brady T J
6756 Jones J E
6757 Beyer H E
6759 Morris M J
6760 Beaulieu Beatrice Mrs
6761 Keenen A W
6765 Greene Esco
6766 Tonn A L
6768 B & D Mobile Home Sales
6769 Wade D E
6770 Curry H R
6771 Mauck O B
6773 Metra S T
6774 Rice J S
6775 Baker G L
6776 Gehl Jessica
6777 Kuntz J E
6778 Kujava Kath Mrs
6780 Graven J K
6782 Murawski F H
6783 Hamilton R J
6784 Collins J J
6785 Maiden L F
6786 Hutchison R M
6787 Hammond S A
6788 Pick-Kwik Food Stores Inc
6789 Becker J L Mrs
6790 Mc Clarren B K
6790 Driscoll J L
6792 Glisson Earl
6794 O'Neill Alec
6795 Proper R N
6796 Novak R N
6797 Hatfield W M Jr
6798 Lawhon F H
6801 Coutant D L
6802 Midway Nursery & Landscaping
6803 Hodges S S
6804 Starbuck F A
6805 Howe J E
6806 Hatcher B L
6807 Cutter A P
6808 Raynor D M
6809 Ritter L F Mrs
6810 Bennett Harry
6812 Muzaurieta J D
6813 Harmon H B
6814 Franklin H G
6815 Wilson R A
6816 Gillespie D R
6819 Henefelt W N Jr
6822 Arnold W K
6823 Land J L
6824 Milas Eug
6825 Dormer J J
6826 Ruel T S
6828 Rozell C A
6831 Wain L J
6832 Adams F M
6834 Brady J J
6835 Behley R J
6836 Jones C R
6837 Schreitner H J
6838 Clark F B
6840 Oldham G L
6841 Skip's Shell Service Station
6842 Yager Andrew
6843 Stevens R B
6844 Harvey I A
6847 Corwin R W
6848 Gillespie W H
6849 Keys E C
6850 Williams C H
6851 Brosman A A
6852 Vanek W L
6853 Crosby Adelaide Mrs
6854 Macaulay Kath Mrs
6855 Spaccasi M M
6856 Clemons Willie
6857 Stephens S F Jr
6858 King W H
6858 O'Gwynn Raymond
6859 Pealer G H
6859 Griffin B J
6860 Randell H C
6861 Hart C W
6863 Walden F D
6864 Fleming R W
6865 Mc Callion T E
6866 Rudloff C A
6867 Howard Bradley
6868 Jersey V D
6870 Dean E J
6871 Kost Joseph
6873 Brodbeck I W
6874 Brouwer W R
6875 Taylor R L
6876 Strenglein H F
6877 Irick Andrew
6879 Walker R E
6881 Simonton C H
6882 Fulmer E M
6884 Brower S W
6885 Fuerst C J
6886 Halterman Ray
6888 Hoskins A J Mrs
6889 Mason R L
6890 Drifmeyer W R
6891 Gifford H P
6894 Greene T W
6894 Turtill F W
6895 Brown F W
6896 Johnston T R
6900 Golden Crust Bakery Inc
6901 High E L
6902 Wengstrom L P
6903 Weess M G Mrs
6904 Allen G M
6905 Robinson H J
6906 Stierheim M R
6908 Huzinger C W
6913 Rousseau G A
6914 Tomlinson R R
6915 Koldhoff R E
6916 Bayless R L
6917 Ellard J N
6918 Rudesill M H
6919 Nottle W J
6920 Stoner M J
6921 Kakta Geo
6922 Hamill H R
6923 Roberts V G
6924 Chaple R L
6925 Gregory H P Mrs
6926 Jenkins B W
6927 Pedersen J O
6928 Olson T C
6929 Peters L L
6930 Williams R A
6932 Thomas E B
6934 Rooks J W

6935 Babcock Wm
6937 Steuer N R
6938 Delahunt A R
6939 Kaufman Mary Mrs
6941 Hendricks G E Jr
6945 Christner C L
6945 Sumner A P Mrs
6948 Frazier Andrew
6949 Bylenga A R
6950 Adcock T D
6951 De Flaun E C
6952 Bramberg R W Jr
6954 Aronoff E S
6956 Flesch Robt A
6957 Cook O D
6957 Rost T H
6958 Haley J A Rev
6960 Gauss B E
6963 Moore H L
6964 Mc Naughton J L
6965 Morrison D E
6968 Fowlers E M Mrs
6969 Connell Alf
6971 Fitzner B H
6972 Crenshaw R V
6973 Berland D C Mrs
6974 Constantinou Michl
6976 Crippen C E
6977 Podboy D L
6978 Rosser R W
6979 Steegman A L
6980 Heilmann J Jr
6981 Hawthorne Junie
6984 Kennedy F S
6985 Kenville A C
6986 Gomes A V
6987 Nichols James G Realty-Realtor
6988 Jones W L Jr
6989 Langford F P Mrs
6990 Christ Robt A
6991 Strehlow G M
6993 Nicholson Elias
6994 Shultz R M
6995 Swain R E
6996 Sundberg G L
6997 Skeen B T Mrs
6998 Devine David
7006 Ross K P
7007 Bonem J T
7008 Cassidy Herbert
7009 Powers F A
7010 Branciforte Ronald
7014 Hoesly P L Mrs
7017 Myles C R
7021 Acosta C M
7022 Rock J J
7025 Studley M S
7026 Andrews A R
7028 Pabst H L
7029 Herling Jaroslav
7030 Hardy Robt
7035 Armitage G W
7036 Armstrong D E
7039 Klein R S
7040 Fox H M
7041 Hall C D
7042 Mason R A
7043 Howell R L
7044 Stove L M
7046 Blust V C
7047 Boyer R C
7048 Furnell O B Mrs
7051 Gardner R L
7058 Browning I L Mrs
7059 Davis H O Jr
7060 Scherer J L
7061 Christ Carl
7065 Lueders W N
7067 Roberts J J
7068 Garish Josephine
7070 Wells P J
7076 Mesagno Emanuel
7077 Miller Patricia Mrs
7081 Jackson Trevor
7083 Mc Carrick P K
7085 Byrne E J
7089 Wade J B
7090 Green H J
7091 Baugh B A
7092 Metz R J
7093 Snure D C
7094 Beckner Beverly
7095 Blair R P
7096 Baldwin M V Mrs
7097 Hogue O D
7102 Leach F W
7103 Mitchell A P
7105 Musgrave D E
7107 Sparks H R
7108 Bever Albert
7109 Lovelace W J
7111 Smith G E
7112 Hebel E W
7113 Maurer H J
7114 Sarris G H Mrs
7115 Hutchings R L
7116 Cruikshank S W
7117 Abbott E H
7118 Hutchinson H F
7119 Ewart J W Rev
7120 Hillman J W
7121 Shower Donald
7124 Sheridan Mary
7125 Bush W R
7127 Woodhouse W T
7129 Dvarak J J
7130 Coyne B P
7131 Beers W R
7133 Bolda H J
7134 Sharpe J C
7135 Moore Louis
7136 Hopfer H J
7137 Skinner D R
7139 Karas John
7140 Brehm Phillip
7143 Quidley E M Mrs
7144 Cless G H Jr
7145 Fries D P
7146 Williams E M
7147 Lang W J
7148 Matheny D C
7149 Vanarsdalen H L
7150 Miller Lela Mrs
7151 Fillmon J R
7152 Gonzalez Esteban
7153 Kennedy T F
7154 Hartman R J
7155 Harrington G K
7156 Basti A T
7158 Brittain B D
7159 Young Leslie
7160 Staub J L
7161 Ruthenberg W E
7162 Patouillet R A
7164 Zintel A W
7165 Cramer Cath Mrs
7167 Shuttleworth J S
7168 Tomaselli Anthony
7169 Picken Mabel Mrs
7170 Saint Mary Frank
7171 Mc Mullen C L
7172 Alden E E
7173 Hughes Joseph
7174 Johnson M P Mrs
7175 Miller C C
7176 Lucht L M
7177 Moyer W J
7178 Hradecky J N
7179 Mazzu T J
7180 Mc Clure W O
7181 Teske E J
7182 Hawk J W
7183 Fenton J R
7185 Robbins Olive Mrs
7186 Mac Donald K B
7187 Peterson N W
7190 Craig R W
7191 Lambdin W C
7192 Pierce M E
7193 Brucer John
7195 Spota J S C
7196 Legler T L
7197 Drayer P E
7198 Holmes I K
7200 Campbell's Automotive Repair
7201 Hazlett B G
7203 Mc Auley F R Mrs
7204 Hannigan Josephine Mrs
7205 Mc Geachy D P
7206 Danielson H A
7207 Marinucci A J
7208 Patterson D C
7210 Moyer D L
7212 Ingram M T Mrs
7213 Foster L K
7215 Green Leonard
7217 Karlsen Gunnard
7218 Gusserson Nels
7219 Cohn A A
7220 Schierz P W
7222 Graham E C
7223 Doerr I V Mrs
7224 Saxon For Trailers
7226 Perry T J
7227 Jackson F W
7228 Sellers P A
7229 Schwabe C F
7230 Cheesman Frank
7231 Addison O N
7232 Cork D A
7233 Kudrnovsky O J
7234 Potter J T
7237 Cuny A E
7238 Denney Robt
7239 Jones C C
7240 Kerns Jan Mrs
7241 Bozarth A O
7242 Kroh C A
7244 Zuckerman B H
7245 Joy P M
7246 Kitson W E
7247 Williams R M Jr
7248 Moran E A
7249 Link D A
7250 Born R L
7251 Heise L F
7253 Russell Edith Mrs
7254 Dixon G J
7255 T G & Y Stores Co
7256 Wragg Harold
7257 Babbitt C R
7258 Hinricks D J
7260 Lamora E C
7262 De Lozier F A
7263 Harrison W J
7264 How F B
7266 Bagley B J
7266 Wagner L A
7267 Mahla S I Mrs
7268 Elmhurst W A
7269 Jepson Bernadine Mrs
7270 Formby G M
7271 Sabel W B
7272 Scott C N
7273 Hunt Ralph
7274 Bugg M L
7275 Gaulin E O
7277 Flesch R A
7278 Woods G L
7280 Ettinger J D
7281 East H S
7282 Pugh F L
7283 Frey Roscoe
7285 Bushart B C
7288 Allen W R
7289 Deicke C M
7291 Dangler J R
7292 Whitney C E
7293 Wright F J
7295 Shira G D
7296 Fogle H E
7296 Pine Grove Motel & Trailer Court
7298 Forrester F M
7302 Davidson J J
7303 Ohlsen H W
7304 Roffey N R
7306 Fuller R A
7307 Laurenzano W R
7310 Rogers J G
7311 Davis Investigative Agency
7311 Davis Wilfred H Detective Agency
7312 Latimer R A
7314 Kellogg R E
7315 Kramer G H
7316 Goestken K A
7317 Mc Carty W G
7318 Pendleton Clarence
7319 Metz E J
7321 Norton G A
7323 Dayus S A
7324 Henry H N
7325 Finch C S
7326 Lyles J F
7328 Clark W A
7330 Wooster D M
7331 Dance K R
7332 Mc Conaghey Walllace
7333 Langdon Voorhies
7334 Robinson Ruth Mrs
7335 Klipfer J G Mrs
7336 Schwager Elsie Mrs
7337 Putrow F X
7339 Rowley S H
7340 Scheingraber Kath Mrs
7341 Zinsmeister Jacob
7342 Allen E H Mrs
7343 Wolf J M
7344 Schafers J F
7348 Bortner C E
7349 Brooks W H
7350 Eason Quinton
7351 Vanderveen J H
7352 Goss J C
7353 Schans Henry
7355 Gundry D P
7356 Katter T G
7357 Baginski E H Mrs
7359 Smith Alice
7360 Jackson Leon
7361 Clearwater Tool Inc
7362 Litwiller A L
7364 Biletta Louis
7366 Anton R J
7367 Brien Carl
7368 Zarrett J J
7369 Anderson A M
7370 Berry Florence Mrs
7373 Cymbal L P
7374 Benjamin Yosip
7376 Evans L O
7377 Jorgenson Donald
7378 Beaubien L D Mrs
7379 Bouchard C T
7381 Crane R E
7382 Allen R W
7383 Rousseau Geo
7384 Bumpus Fred
7385 Staley's Jack Pet Towne
7388 Howat R B
7390 Locke J C
7391 Buis L O
7393 Chettle E J
7394 Wingerter W J
7395 Abbott C T
7396 Rowland Harold
7397 Loeffler G E
7398 Ackerly C E
7398 Smart W H
7400 Rauch Wm III
7401 Kellard P P
7402 Mc Millen J E
7403 Koon C L
7404 Hornbeck M E Mrs
7405 Fletcher W M Jr
7406 Ater G H
7407 Roche S N
7409 Cole H A
7410 Rea H F
7411 Weathers L V
7412 Hauk N W
7413 Cards & Party Shoppes
7414 Hill P E
7415 Raymond J H
7417 Karppe J W
7418 Ballinger J L
7419 Duffy W M
7420 Thompson Precast Products
7421 O Toole Arth
7422 Becker R N
7423 Conover P R
7424 Hughes J B
7426 Moery W A
7428 Britt F A
7430 O'Dowd T R
7431 Shaw N N Jr
7432 Wellington T E
7433 Matthis E A
7435 Reynolds G P
7437 Dick W C
7438 Harris D G
7439 Lamoureux Bruce
7441 Smith E D
7442 Scott T L
7443 Hass B V Mrs
7444 Weiss W M
7445 Linn E W
7446 Feick F C
7449 Crounse A M
7450 Cramb N D M
7451 Gogarty T F
7452 Canham B J Mrs
7453 Nickels Geo
7454 Schmid R E
7455 Roberge N W
7456 Rhodes Ruth Mrs
7457 Davis M E
7458 Perry Ralph
7459 Wells A W
7460 Carnahan P G
7461 Pinto Anthony
7462 Reynolds D F
7463 Ross H H
7465 Walker R W
7466 Birch A W
7468 Wilson P R
7469 Thiess Wm
7470 Whissen Geo
7472 Cunningham Ronald
7473 Ferguson L P
7474 Miller R J
7475 Sikkenga W T
7476 Morris L M
7478 Day M S
7479 Good F R
7480 Katterhenry A A
7481 Linville Pansy Mrs
7482 Wright E K
7483 Perrott R E
7484 Hooker E I
7486 Turner R J
7487 Brown Arth
7489 Bellerson Kenneth
7489 Hartsfield H E
7490 Jenner Walter
7493 Kughn H C
7496 Imperial Court Apartments
7497 Brun H B
7500 Hendry L R
7501 Paul K W
7502 Hart R V
7503 Meanor Homer
7504 Naggs T H
7505 Kohl S C
7507 Shoemaker J R
7508 Darst Presley
7509 Ballard C M
7513 Graeff R C
7515 Makuch A J
7517 Dunn R E
7518 Yarbrough H R
7519 Anderson Walter
7521 Whittridge A B
7522 Compton J E
7524 Cardinal Saviour
7527 Atterbury R S Mrs
7529 Larson J W
7531 Ashpaugh W S
7533 Southern Shellcraft Supply Inc
7534 Elder Neal
7535 Crowley H J Jr
7536 Anderson E L
7537 Buchanan V W
7538 Marek R W
7539 Miller Saml
7540 Mentry E E
7542 Benson M S Mrs
7545 Little H R
7549 Cady F E Mrs
7551 Fox R M
7552 Wachtler Joyce
7556 Haines J C
7557 Doll House Carpets
7558 Wooten R C Jr
7560 Guthrie C E Rev
7561 Frantz W P
7564 Cook M L
7566 Hall Garnett Mrs
7567 Rutter John
7567 Basak Eliz Mrs
7568 Bitro Saml
7570 Peters W F
7571 Hadden O C Mrs
7572 Nowlin C E
7573 Edgar L C
7574 Hennessey J S
7576 Roache R E
7578 Beckley W H
7579 Holt D A
7582 Osborne W D
7583 Jeffrey A C
7584 Plenni Eleanor
7585 Sleppy L S
7586 Sims C H
7588 Harris M I
7589 Hutchison Wm
7590 Maslar W J
7591 Kellogg I L Mrs
7592 Agnello Salvatore
7593 Corlett D E
7594 Click R E
7597 Kimbrell L C C
7598 Jordan C D
7600 Goodrich Richd
7601 Anderson L F
7602 Mott H M
7603 Robertson M V
7607 Huddart J V
7609 Eley L F
7610 Collins A M
7612 Shettle Suzanne Mrs
7613 Leath L E
7616 Radloff C F
7618 Claessens Richd
7619 Smith Harlie
7620 Crabtree D D
7622 Elmlinger K S Mrs
7625 Cramer Joseph
7628 Sibel Frank
7629 Sergent Alpha Mrs
7630 Canary R L
7631 Troxell J J
7632 Strausbaugh Gregg
7633 Brodt Andrew
7634 Logue P J
7635 Bourg N J
7636 Apple J C
7639 Mosebarger R L
7640 Davis Lawrence
7642 Wilkinson V L
7644 Peak R B
7650 Smith Guy
7651 Chamberlin N S
7653 Alger L J
7654 Schacht Raymond
7656 Prescott G T
7659 Magee N G
7660 Bellefuil P L
7661 Roach Gerald
7663 Conroy J H

DIAL 531—CONTD
7664 Corbett R M
7667 Christensen H C
7668 Keith J B
7669 Haller R C
7671 Salvador Antonio
7672 Gelep A P
7673 Stephenson L B
7674 Spear I D Mrs
7674 Ohler F L
7676 Wilson W S
7677 Valentine D R Mrs
7678 Martin D J
7682 Harwell J R
7683 Osterhoudt L C Mrs
7684 Dippel A C
7685 Williams C L
7686 Gorham Emmett
7687 Ross R F
7690 Boyd D B Jr
7691 Neuschaefer Max
7692 Kells R K
7693 Spencer Eug
7695 Waters R C
7697 Marro F A
7698 Lopatin Yetta Mrs
7701 Bonanza Mobile Homes
7706 Clearwater Cycle Center
7711 View All Inc
7754 Hospital Computer Consultants Inc
7757 Curtis Pools Inc
7761 Walker Ford Co
7771 Clearwater Racquet Restaurant & Lounge
7776 Adco Sign Co
7802 Boss B G
7804 Riddoch G A
7805 Yates W E
7806 Zepp M S
7807 Cooper N R
7809 Quirk J E
7810 Ohlsen E R
7811 Schricker J A
7812 Schultz R J
7813 Schenkel W E
7814 Sands E M Mrs
7817 Perez Antonio
7821 Younce G L
7822 Lee E H Mrs
7823 Lane J G
7826 Mc Briarty D O
7827 Edwards Crist
7830 Manning E P
7831 Jester A B
7832 Brown S B
7832 Moltrup J A Mrs
7833 Wilder W R
7835 Dick Craig
7836 Eisenegger J A
7841 Sage E R Mrs
7842 Butiste R J
7843 Phelps J F
7846 Collins R Q
7848 Schoffer A W
7849 Stephany Joseph
7850 Smihgall Paul
7853 Gay M R
7854 Gebhard F J
7855 Smith D S
7857 Coleman Steve
7859 Tomalesky Peter
7864 Lowe J G
7865 File A J
7866 Joynt R C
7868 Keith J R
7870 Steib Geo
7874 Sapp B M
7875 Howard E P Rev
7877 Harman W V
7881 Tomson L M Mrs
7884 Hawthorne F E
7886 Eavey H R
7888 Headlund I C
7889 Bronstein S H
7890 Todd J R
7891 Hott G H
7893 Yoke E A
7895 Saliga T V
7898 Rose Dorothy Mrs
7900 Workman Geo
7902 Gotowko Peter
7903 Wanzie A C
7906 Lee W E
7910 Bolling H L
7912 Clough H F
7913 Weakland M I
7914 Bohlen Rudolf
7915 Lutz C E
7916 Burgess A A
7917 Foshag Tessie Mrs
7918 Lowe C F N
7919 Bortolini S S
7921 Schroeder Wm
7922 Raymond G R
7923 Bright J L Rev
7924 Barley T T
7926 Lott C B
7928 Schulz W A
7929 Ball R L
7931 Smith T D
7932 Blair H T
7933 Brown A O
7934 Meyer C F
7935 Christy J W
7936 Larsen D M Mrs
7937 Rooks J W
7939 Koontz Wm
7942 Walters R J
7943 Snakenburg E M
7945 Cimerella Jay
7946 Flory G D
7948 Matthews C K
7949 Mosher D C
7950 Austin H A Mrs
7952 Carter Hubert
7959 Stencil W E
7960 Weishaupt R W
7961 Bruce W B
7962 Hallgren B M
7966 Miller C W
7967 Webb H B
7968 Carlson C T
7969 Warner H J
7975 Edwards A E
7976 Leach F J
7984 Colbert J R
7986 Curtis B W
7987 Yurchisin Joseph
7988 Pantle M A
7989 Shinners M P
7990 Drucas F P
7991 Le Bel L E
7992 Stafford D H
7993 Clark T N
7995 Weisel H H
7996 Callahan V G
7997 Cailey K R
7998 Yankee Traveler
8101 Baucco John
8104 Wasilewski R P
8105 Wagner Kath Mrs
8107 Taylor Grace
8109 Dobson C F
8110 Davis M P Mrs
8111 Carroll E D
8114 Ford W E
8115 Mc Bride H L
8116 Burgarella P A
8117 Le Fleur W D
8118 Vangeli D J
8119 Fincher M P Mrs
8122 Bollman E M R
8123 Jones Howard
8124 Ring L J
8125 Blanchard E A
8126 Gordon Merritt
8127 Harris E W
8129 Kennedy W W
8131 Driscoll Howard
8132 Byrd J T
8136 Stephens I W
8139 Davis J S
8141 Rowell B G
8143 Roepke P A
8144 Ray Alma Mrs
8145 Wade E H Jr
8146 Schweiger R E
8147 Filch Margt
8148 Stanley D C
8150 Browning E E
8151 Thompson Vernon
8152 Geoghegan E J
8153 Ashe G J
8154 Maier E A
8155 Brady W D
8157 Johnson G P Jr
8158 Tilinger W F
8161 Finnicum F M
8163 Hesselmark Holger
8164 Kirsch J J
8166 Burwell Frank
8167 Read Herbert
8169 Spragg J D
8170 Schadt F S
8174 Milanetti Patk
8177 Houck G G
8179 Navarro Geo
8184 Weltner R J
8185 Bernard P J
8186 Martin C M
8188 Linn K A
8190 Mahl G K
8191 Smith J P
8194 Francher Lucia Mrs
8195 Ford Hugh
8197 Mann D T
8201 Nichols E R
8203 Leach D J
8206 Ramsey R H
8207 Asbury J D
8208 Young A A
8211 Geoghegan J T Jr
8212 Larimer P J
8214 Gee M T
8215 Shelenberger F E
8216 Medendorp L E
8217 Ellswick B P
8218 Crossett R L
8220 Arnsdorff M E
8221 Graffham D E
8225 Grogan Kline
8227 Mc Combs W E
8231 Cromwell H R
8232 Webster M A
8233 Stroud H E
8234 Ruttle R P
8235 Schwartz Milton
8236 Ganung G S Mrs
8238 Smith James
8239 Ower P M
8240 Schultz Henry
8242 Rossler Fred
8243 Coch Andrew
8244 Boyd E L
8245 Hutcherson E L
8246 Copeland L H Mrs
8247 Fars J V
8248 Albers J D
8249 Leach A H Jr
8251 Coppin C A
8252 Johnson J W
8253 Duren J R
8254 Swasey J H
8255 Dorsey C H
8256 Clason E L Mrs
8257 American Bakeries Surplus Stores
8259 Mc Cormick Frank
8260 Falquez Fernando
8261 Miller H C D
8265 Dheygere V M Mrs
8268 Fry H B
8269 Wadsworth G N
8270 Simmons E W Jr
8271 White P R
8276 Clear M H
8280 Goodman R L
8281 Niehuss O S Jr
8282 Hansen Hans
8286 Lane C W Mrs
8287 Cowling R J
8289 Lineberger R F
8290 Weeks S M
8292 Olson F S
8293 Mc Kinney D J
8295 Melancon J A
8298 Alpert E I
8300 Stutzman L W
8301 Smith J E Mrs
8305 Tuttle W B
8306 Patterson I C
8310 Shelton Bernice
8311 Jernee A L
8314 Anderson R W
8315 Lawless F J
8316 Bass W D
8320 Spencer Francis
8324 Yegege J J
8326 Jensen Karl
8327 Grady Mildred
8329 Siegel H B
8331 Johns G L
8332 Persons Doris Mrs
8333 Loomis Olin
8334 Rewiski R W
8338 Burke J A
8340 Bardeen C L Mrs
8341 Hartzog J T
8342 Britton John
8344 Bernabei J A
8353 Weaver W J
8356 Clayton R H
8357 Anderson C E
8359 Frederick R W
8361 Kratz Gladys Mrs
8364 Hamilton H T
8365 Pampinella Ignozio
8366 Frost T K Mrs
8367 Saint George H F
8370 Shaw Y E Mrs
8372 Hewitt H J
8373 Powell Ernest
8374 Hardy A E
8377 Murrell Cecil
8380 Svabek L J
8382 Herington D L
8382 Jeffries U S
8383 Mayes H W
8384 Heck F A
8385 Bradford W D
8386 Lane T F
8388 Carlson H S
8390 Hauser F L
8391 Odom W R
8392 Arner G L
8394 Streck J P
8396 Morse S M Mrs
8403 Rix R E
8405 Chapman C E
8407 Eck H F
8408 Maurer W F
8410 Puckett G M
8412 Bowen Gertrude
8415 Kerr W J
8417 Duffy C E Mrs
8424 Broesler L F
8425 Moyer H R
8427 Clare's Coiffures
8430 Jackson F J
8435 Halpine Macomb
8443 Chauncey Glenna Mrs
8446 Colchlazler O D
8456 Picotte A J
8459 Gaither D R
8462 Canner C B Jr
8471 Hale P K Mrs
8472 Bowers M A
8473 Williams E R
8476 Holloway Charles
8480 Saey M J
8483 Gilbert I M
8493 Wages M F
8495 Modica S C
8496 De Vore W D
8503 Lanham R D
8504 Sims R D
8509 Barber Harold
8517 Govan D T
8518 Precin W W
8520 Barker H L
8528 Semmons C D
8530 Lazzarino J J
8533 Bearup M L
8534 Melko J S Jr
8536 Nelan T F
8538 Solomon W J
8539 Ginsberg Stanley
8540 Stewart B M
8542 Pirolo C A
8545 Clark J S
8546 Mc Gonigle J J
8549 Ebeling Oliver
8550 Fields Horace
8553 Monn G P
8558 Dietmann C A
8561 Cripe L R
8563 Brevitz A J
8564 London R M
8564 Traynor R B
8574 Carsh Davis
8576 Giunta Geo
8577 Geesling Charles
8581 Millar J A
8585 Ingraham H H
8596 Young G C
8597 Hayes Clarence
8598 Whisenand Kenneth
8604 Lewis Auto Upholstery
8606 Mc Glynn F J
8608 Musick O L
8609 Peppler J A
8610 Greeninger J B
8618 Hayes G A
8621 Fivecoat D J
8622 Peters C E
8625 Werber E N Mrs
8626 Tri City Motors
8628 Gannaway W G
8630 Lybrook R O
8632 Arns A F
8634 Gordon D D
8642 Baer J H
8645 Hancock R A
8646 Kenny F M Mrs
8647 Pray J I
8650 Forman Robt
8658 Duncan Ed
8660 Westfehling Martin
8661 Dupont E C
8664 Coan D A
8665 Malizia Gene
8666 Brummer F G
8670 Mehring G R
8672 Wyatt Harold
8674 Cruise Julius
8677 Storkey Margt
8682 Mong Ralph
8693 Phillips David
8694 Carlton Ramona
8703 Neiswender A R Mrs
8709 Detre A L
8711 Ball B J Mrs
8717 Thielman Thos
8720 Mugford Fred
8725 Merrick W W
8729 Roellchen E G
8735 Mc Cain W F
8738 Weems A L
8745 Luxen H L
8747 Andersen Esther
8750 Mc Clure E G
8758 Mendelsohn M L
8759 Anderson C S
8765 Farhat E C Mrs
8767 James O W
8770 Thompson Raymond L
8772 Harrison Perry
8773 Smith D M
8775 Stevensen James
8782 Falco A W
8789 Zak G J
8790 Fenner Ray
8794 Engelken D J
8797 Cribbs J D
8906 First Federal Asavings & Loan Assn Of Clearwater
8931 Bollens J H
8971 Rutenberg Homes Inc
9294 Shaffer O P
9706 Hoag C F Jr
9735 Krotz Lucille Mrs
9740 Morningside Citgo Service Station
9743 Appleton M M
9747 Lee Jack
9755 Ronk J L
9757 Shearer H L
9772 Doan R E
9796 Fox C F
9900 Skyline Oil Co
9911 Castle Amoco Service
9921 East Bay Enco Service
9929 Pantry Pride
9933 Winn Dixie
9940 Harmony Bar
9954 Kelly's Lounge & Package
9969 Drift Inn The
9971 Elbow Room
9972 Roberts Gulf Service Station
9977 Holiday Ranch Inc
9985 Florida Beacon College Dormitory
9986 Belcher Coffee Shop The
9988 Li'l General Store
9993 Power Service Station
9994 Standard Oil Co
9997 Top's Restaurant

DIAL 581 PLUS THE FOLLOWING FOUR DIGITS
1000 Munroe W N Jr
1001 Metzger J L
1003 Methven Robt
1004 Thurston R H
1005 Wangelin E H
1006 Simmons R T
1007 Sweeney K M
1008 Johnson C M
1009 Colonuis Rosena Mrs
1010 Milligan Frank
1012 Doolittle Joan Mrs
1013 Lynn Clarence
1015 Cooper L M Rev
1017 Crobaugh C P
1018 Taylor Albert
1019 Ward W P Jr
1020 Kooman Richd
1021 Phelps E H
1022 Gunnarson M C
1024 Bondowski John
1025 Borders J D
1027 Stonesifer M P Mrs
1028 Denton T H
1029 Cookson V H
1030 Santangelo L A
1031 Micus W A
1032 Newman D R
1033 Mc Carthy Edwin
1034 Isham R F
1035 Eriksen Einar
1036 Gully Irvin
1040 Schiller A L
1041 Gilliam C S Mrs
1043 Tucker J N
1044 Koller Leona
1045 Stoneburg G C
1047 Boyer C L
1048 Hess L E Mrs
1049 Rader M E Mrs
1050 Barr R J
1051 Martin G E Mrs
1051 Bailer M J

1052 Little J H
1053 Hurless C C
1054 Bartsch H A
1055 Schwartz K J
1056 Jarrett W H
1057 Van Zant J R
1058 Taylor John S Co
1059 Granat Alex
1061 Hoenes C R
1062 Grubaugh D D
1063 Bauerlein C C
1064 Alexander W H
1065 Gilpin Palmer
1066 Mc Court J P
1067 Robinson S F
1068 Newbold W S
1070 Shaughnessy D R
1071 Hildebrandt G M
1072 Phillips J D
1074 Gotts C B
1080 Clark L S
1081 Schaefer F L
1082 Dunlop W H
1085 Seffrood V A
1086 Lund R G
1087 Stone M L Mrs
1089 Kammerer A N
1092 Carter Fletcher
1093 Pillow F M Mrs
1094 Davis G W
1095 Oakes R D Rev
1096 Smith E H Jr
1098 Hoffman F C
1101 Mangus O E
1102 Calvert N C
1103 Trent A G
1104 Fitzsimons F W
1105 Holland L R
1106 Audrien's Hair Styles
1107 Swim R M
1108 Anderson W A
1110 Vanek V H
1114 Miller G A
1114 Auldrich E R Mrs
1115 Eichler S A
1116 Syuitski J J
1117 Gyorkos G J
1118 Fleming E D Mrs
1119 Mc Luckie W W
1120 Snyder J P Mrs
1121 Kelley R F Mrs
1123 Nichols C R
1124 Rogers-Smith Realty
1125 Harbor Bluffs Shopping Center
1127 Morgan N J Mrs
1128 Ford F F
1129 Ferry Geo
1130 Geeck E A Mrs
1131 Workman G O Mrs
1133 Brandenlurgh John H
1135 Bowman R A
1136 Wynn's Car Care Products
1137 Moyers M H
1138 Martin L P
1139 Heisler J O
1140 Norwood D C
1141 Vuncannon J L
1142 Keel Earl Jr
1143 Gibson A A Mrs
1145 Holm W B
1146 Smith P L
1151 Carmichael D C
1152 Aslangelo R N
1154 Gonzalez J M
1155 Schralla A L
1157 Gath E M Mrs
1158 Miller F H
1159 Snyder G B Mrs
1160 Nelson J D
1163 Baskin H H Jr
1164 Langhoff W H
1165 Bobertz E O Mrs
1167 Funk O V
1168 Helm Elige
1169 Potter E W
1170 Blohm C P
1171 Anderson R J
1172 Rainbow W B
1173 Ardery Richd
1174 Erdman W W
1175 Campas G J
1178 Miller N D
1179 Abell G H Mrs
1180 Martin L J
1181 Morgan W J
1182 Headlund I C
1182 Church O A
1183 Troy G F
1184 Williams F D
1185 Lewis Lew
1187 Eddings C B Mrs
1188 Pillsbury D A
1190 Eckels T G
1191 Brim J M Mrs
1192 Ewing Robt
1193 Michel K S Mrs
1194 Good Geo
1195 Casal Rudolph
1196 Wills J A
1197 Butcher R R
1198 Brane E P
1200 Parsons L E Mrs
1202 Arnholter Ethelwyne Mrs
1204 Loomer J L Mrs
1204 Towne Gift Shoppe
1206 Moellering Wm
1207 Fox R A
1208 Eversole W F
1209 Pine Jack
1211 O'Grady W J
1212 Rodgers J G
1213 Tax Management & Consultant Inc
1214 Jacobs A H
1215 Lilley L G
1216 Farnell W D
1217 Horne D R
1218 Noon T E
1220 Baugh D V Mrs
1221 Lance L D
1222 Schofield Marie Mrs
1224 Mote C L
1225 Brackney Amy Mrs
1226 Cliff G D
1227 Shaffer D R
1229 Samarkos A M
1230 Davie W F
1232 Johnson C T
1233 Sinclair L C
1234 Smith J T
1235 Brunner E M Mrs
1237 Southeastern Orthodontic
1238 Dawson J E
1239 Browning C E
1241 Fijan S J
1243 Marchuk Dennis
1244 Jennings M T
1246 Cox G H
1247 Van Bibber A W Mrs
1249 Carlson H C
1250 Howard Mary Mrs
1251 Paine's Welding Service
1252 Holiday Inn Motel
1253 Barlow C D
1254 Liggett Norman
1255 Wiggin S K Mrs
1257 Greenway W W
1258 Carroll J H
1259 Kindelspire E M
1259 Stearnes Ernest
1260 Hasenzahl L I Mrs
1262 Barnes L F
1263 Jones B L Mrs
1265 Hamilton F A Mrs
1266 Greeno D L
1267 Briggs Robt
1268 Beier V E
1270 Burgess C W
1271 Dugan A M Mrs
1272 Griffin J S
1274 Hammond F R
1275 Norton F J
1276 Caldwell L F
1277 Huffer R E
1278 Vaughn Jack
1280 Budge L H Mrs
1282 Reinertsen H E
1283 Crawford R M
1285 Dudek S J
1286 Stellmach A H
1287 De Palma Don
1291 Moseley R P
1293 Cochrane W S
1295 Baker P T
1297 Jeffries E E
1300 Napolitan M E Mrs
1301 Trowell R L
1302 Marra F V
1304 Griffin O J
1306 Barton E S Mrs
1307 Lamb C H
1309 Lipsy J H
1311 O'Brentz A I
1313 Griffith J T Jr
1314 Jones J W
1315 Moir W J
1316 Park M B Mrs
1317 Morrison Ruth Mrs
1318 Glidden C H
1319 Walker G P
1321 Lamb W C
1322 Stewart Harold
1323 Michlish M Mrs
1323 Sutton E D
1324 Key Laboratories Inc
1325 Seery T F
1326 Doyle J D
1327 Harford R R
1328 Gove W D
1329 Largo Beauty School
1330 Harris Stanley
1331 Flure J S
1333 Schwenck G W
1334 Leuck & Keim Co
1335 Lane W C Jr
1336 Mc Gowan J W
1337 Custom Fireplaces & Equipment
1337 Modern Masonry Contractors
1338 Flavell A D Mrs
1339 Harter M L
1340 Forsyth D M
1341 Stang G C
1342 Perkins L M Mrs
1344 Rowan C E
1345 Griffith A P
1346 Morrison J H Mrs
1347 Hilton C C
1349 Cline R A
1350 Hatcher Lester
1351 Zoeller W F
1352 Wiggins M E Mrs
1353 Nagy R P
1354 Tannehill H C
1356 Lyons S C
1358 Jakeway R L
1359 Burk H C
1360 Marshall Thos C
1363 Moody E L
1365 Glashagel C H
1366 Rugg Helen
1367 Ross T J
1368 West J L
1370 Smith S W Mrs
1371 Laporte R A
1371 Nusbaum L E
1373 Niepow R F
1374 Sweet M M Mrs
1375 Zimmerman Lynda Mrs
1375 Straley J L
1376 Hamrin P E
1377 Townsend S C
1379 Richards J A
1380 Card R H
1381 Tucker Gary
1383 Tucker P E
1385 Fitzpatrick E T
1386 Ducharme C C Mrs
1387 Phillips E S
1392 Lombardi Frank
1395 Mc Lachlan R E Mrs
1396 Weaver R R
1397 Moor G I Mrs
1398 Belleair Resale Shop The
1398 Mc Grew H W
1400 Thompson J W
1402 La Mabe Geo
1403 Luther J C
1405 Poff F S
1406 Twedt R H
1407 Trout C E
1408 Feigley E M Mrs
1409 Rockwood J E Mrs
1411 Brown Kathleen Mrs
1414 Empie H J Rev
1416 Shangri-La Mobile Home Park
1417 Smith W T
1418 T V Hut The
1419 Kauffmann A C Mrs
1421 Pomianowski A B
1422 Van Roy W J
1423 Hamby Paula
1425 Griffin S D
1426 Evans J L
1428 Willis E E
1429 Swope H B
1430 Sweeney T B
1431 Weaver P C
1432 Mc Millen H C Mrs
1434 Zimmerman A W
1436 Spiess K L
1437 Davis W R
1438 Scragg C W Rev
1439 Corwin T L
1440 Miller Henry H
1441 Bergman G T
1443 Douglas W H
1446 Christie F E Jr
1447 Ingoglia Vito
1448 Padgett E G Mrs
1450 Dixon C C
1451 Giles J M Mrs
1452 Knetsch R A
1453 Comunale G P
1454 Luery A M
1455 Rink G L
1456 Mallory Eloise Mrs
1457 Lyons R O
1458 Quinn Gene
1459 Taylor W B Jr
1460 Coberley E V Mrs
1461 Maxwell J L
1462 Wilkinson E R Mrs
1463 Knight's Sinclair Service Station
1464 Mullins S D Jr
1466 Pearson F A Mrs
1468 Stephenson M H Mrs
1472 Barkman J T
1473 Britton R G
1473 Britton's Paint Rite
1474 Jewell H A
1475 Mc Grail E L Mrs
1477 Buck Tobias
1478 Remsen F M
1479 Cooper T A
1480 Little E D Mrs
1482 Richards W J
1483 Smith C J
1484 Schneider Fredk
1484 Schneider F H
1485 Hurlburt C S
1486 Lorsen A I
1487 Ball D S
1488 Ordway W H Mrs
1489 Mc Coy K C
1490 Mears R E
1491 Hillmon E B
1493 Corbeels M J Mrs
1495 Mixson M E
1497 Walker E F
1498 Sadilek J B
1500 Franklin Engineering Limited
1501 Reis J P
1502 Nishnic J C
1503 Angarola Michl
1504 Kruger E E
1505 Schultz W E
1506 Slider T G
1508 Griffin G A
1509 Evans J P
1511 Valkwitch Albert
1512 Kelly R D
1514 Murphy J J
1515 Dorman B M
1516 Dalton Beulah Mrs
1518 Mansley Harry
1519 Van Buren Cornelius
1520 Gold H E
1521 Cashman J E
1522 Rasmussen N C
1523 Rhymes F R
1524 Hildebrandt F W
1525 Adams Kenneth
1526 Berryman G A
1528 Callahan M K Mrs
1529 Fleck Henry
1531 Masco Frank
1533 Berghaus F C
1534 Blaine P G
1535 Ceienco J R
1537 Poucher C A
1538 Hamilton Lawrence W
1540 Bridges A L
1542 Mc Carthy W J
1543 Gilmore L N
1545 Petit Geo
1546 West W M
1547 Kotopoulis Denis
1548 Williams Tool & Die Co
1550 Miller S W Mrs
1552 Cook A K Mrs
1553 Norris L H
1554 Westhead Margt Mrs
1555 Conrad B E
1556 Bergren A W
1557 Burridge R N
1558 Roth Elna Mrs
1559 Turner B M Mrs
1561 Grandy B E
1563 Manchester Corp
1564 Peck A A
1566 Skrycki F M
1567 Bierly Nolen
1568 Simonsen's Beauty Salon
1569 Kooper E A
1570 Kelley C W
1573 Hamill E M Mrs
1574 Martin M A Mrs
1575 Annicharico V J
1576 Gauthier L E
1577 Flowers J M
1578 Berger R C
1579 Komlofske J J
1580 Kasprzak D P
1581 Brown Dewitt Jr
1582 Borton Leon
1583 Trein Wm
1584 Norberg T W
1585 Talbot J T Mrs
1586 Price Charles
1587 Anderson I G
1588 Big Three Auto Parts
1590 Huntzberry J R
1591 Lundy Vinson
1592 Arreal's Restaurant
1593 Coye R M Mrs
1596 Donahey D C
1596 Coats G J
1597 Tetrault R F
1598 Moorefield Paving Co Inc
1601 Stevison L I
1602 Wilson H M
1606 Hawes E E Mrs
1607 Baggs G R
1608 Vosburgh E T
1609 Hildebrant Theo
1610 Turner E I Mrs
1611 Hanania T S
1612 Richardson M L Mrs
1613 Keiler Aug
1614 Sun Coast Design Services
1615 Ross J T
1616 Davis W M
1617 Wagner P F
1618 Cherry T H
1619 Kartman Saml
1622 Mc Knight J J
1624 Ford Saml
1625 Linkous D C
1626 Goff J J
1627 Rodriguez Rafael
1628 Bishop K O
1629 Hogle J G
1630 Miller Real Estate
1630 Miller S B
1632 Karr D G
1634 Doeringer C A
1635 Lang B J Mrs
1636 Cutter G I
1637 Sourby E H
1639 Fletcher D R
1640 Nichols P W
1641 Burt C E
1642 Corcoran Mary Mrs
1644 Damal J M
1645 Clark N R
1646 Binkley C
1647 Laumer W F
1648 Wade M L
1649 Brane R E
1650 Hollingshead B C
1651 Nelson J D
1653 Schuman Harold Jr
1655 Turner A S Jr
1656 Holland E R
1657 Waterstreet H S
1659 Campas A G
1660 Casagrande Janet Mrs
1661 Morrow D Kenneth Jr
1662 Vestal D E
1663 Mosley J W
1664 Hurlburt E L
1665 Clelland W L
1667 Johnson J A
1668 Wolfe A L
1669 Pringle R F
1670 Mc Bride W X
1671 Day A T
1673 Myers J G
1674 Gaskill J F
1676 Tavares V M
1677 Nicely S S Mrs
1678 Spence T D
1679 Avery Lawrence
1680 Wheeler H W
1682 Glazer Albert
1683 Currey J A
1684 Carswell G W
1685 Anderson D G
1686 Scott H C
1691 Kelly J M
1692 Le Master W H
1693 Reynolds G E
1694 Hall J L Jr
1695 Larrow J J Jr
1696 Van Landigan G P
1697 Lohse A F
1698 Hooper F W
1700 Hadsock Irene Mrs
1701 John-Paul Glass Inc
1702 Myers C L
1703 Krauss Hans
1704 Knoll V R
1705 Krauss H M Mrs
1706 Wikoff W J
1707 Bridges Dean
1710 Billings Florence Mrs
1711 Adams W H
1712 Jawors W J

DIAL 581—CONTD
1713 O'Donnell C M
1714 Long J W
1715 Mc Caffrey W F
1716 Medders Robt
1717 Satterfield O F
1720 Wilson M E
1721 Mc Ewen J F
1722 Le Master H A
1724 Rutledge Walter
1725 Armstrong A M Mrs
1727 Weeks G C Mrs
1728 Nichols E K Mrs
1730 Volpe Sam
1731 Bell D T
1732 Higgins E M
1733 Chapman D S Mrs
1734 Midway Enco Service Station
1736 Perry H M
1737 Anderson Boyd
1738 Deodene H L Mrs
1741 Mason T M
1742 Mock H W
1742 Christian Fellowship Church
1743 Mc Intosh R J
1744 Shepherd D C
1748 Bruner H L
1749 Signor E A
1750 Smith O I
1751 Avery C H
1754 Sumlin M R Mrs
1755 Carlson L H
1756 Mercurio G M
1757 Beamon C W
1758 Thrall J W
1761 Dixon W L
1762 Linkchorst J T
1763 Warmack C J Mrs
1765 Davis Construction Co
1765 Davis R E
1766 Sikes W W
1767 Baxter W B
1769 Commons C H
1770 Grubb Kenneth
1771 Allen W T
1772 International Hair Fashions
1773 Watson R E
1775 Moorhouse J G
1776 Hyams A N
1777 Reichard C E
1779 Quiana J G
1780 Hewitt L C
1781 Menendez L F Jr
1782 Wise R R
1783 Whiteacre Robt
1784 Leggett A B
1785 Tatter Gustav
1786 Locklear R H
1787 Bell W N
1788 Fisher J R
1790 Massimo J F
1792 Blackwood R C
1793 Fletcher F F
1794 Van Britsom H F
1795 Jackson J M
1796 Martin Danl
1797 Hoff L E
1798 Barton H P
1798 Portner R R
1800 Monroe Wm
1801 Story J W
1801 Marschalk E C
1803 Westfall R B
1804 Your Touch Of Beauty Salon
1805 Jurgens J A
1806 Hapeman H E
1807 Potreck Eliz Mrs
1808 Justice H K
1809 Spinks H F
1810 Maracich John
1811 Thorson H L
1814 Funke Blanche
1815 Post S D
1816 Vezinaw P P
1817 Livingstone S A
1819 Clark B M
1820 Bailey A B
1823 Siek G E Inc
1823 Camp Harold
1825 Fletcher W E
1826 Hollingshead B C
1828 Eck H L
1829 Williams J V
1830 Paul J D
1831 Smith H M
1834 Keis F S
1836 Schinke M P Mrs
1837 Simpson L L
1838 Tuten C A
1839 Stewart Ken Radio & TV Service
1840 Subenski L C
1841 Palos P J
1844 Baldwin Cleve
1845 Casson O G
1846 Hunt J M
1848 Metro Plumbing & Mechanical Contrs
1849 Mandel Arch
1850 Hanson P O
1852 Karg E R
1853 Luhrs L C
1854 Watkins H A
1855 Holm J E
1856 Crawford N D Mrs
1859 Gastonguay A M Mrs
1860 Eickhorst P E
1861 Elam E B
1862 Jessup E C
1864 Leahy W H
1865 Christophersen John
1866 Ammann D A Mrs
1867 Swift H N
1868 Easom W G
1869 Brodow Dorothy Mrs
1870 Ward I M
1871 Schnorr L M Mrs
1872 Denler H K
1873 Hoeldtke Clyde
1874 Stonaker Charles
1875 Moss C O Mrs
1876 Mac Faden D E Mrs
1877 Straub Paul J
1878 Burel T G
1879 Orville's Sunoco Service Staion
1880 Richardson Garden Supply
1882 Asbell C E
1883 Mayer F X Jr
1884 Lum's
1885 Rudy R J
1886 Gorman A B
1887 Roby V V
1888 Fiscel W R
1890 Sway E A
1892 Patrone Peter
1893 Monks E C
1894 Fowler O S Mrs
1895 Klein L C
1897 Auches Alex
1898 Dermody W E Jr
1901 Fischer G H
1902 Whitman J A
1903 Flaig A E Mrs
1904 Underhill Bert
1905 Duggan W H C
1906 Crowley D M
1907 Callery J R
1908 Pickens W I
1909 Webber C V Mrs
1911 De Bord B A
1912 Ryan's Classic Cleaners & Shirt Laundry
1913 Spring F J
1914 Heaston E E
1915 Fisher R E
1918 Reese J T
1919 Teague S F
1920 Castor A M Mrs
1921 Kessell C T
1922 Smith C W
1923 Greer R L
1925 Dolittle Arth
1926 Browne E C
1927 Hamilton D B
1928 Younge F A Mrs
1929 Bissonette Florence Mrs
1930 Office Staff The
1930 Richardson Jean L Secretarial Service
1930 Peery Dale F
1931 Moody M J Mrs
1932 Vincent P J
1933 Carrie N H
1936 Bailey Frances Mrs
1937 Griffin L P
1940 Agin T E
1941 Shellhart W T
1942 Kitchen G H
1943 Jones J H
1947 Jackson H T
1948 Curkan Harry
1949 Dunn W E
1950 Moote N S
1951 Shannon R C Rev
1952 Smith P M
1954 Goodridge T A
1955 Rudd I W
1958 Meyer J E
1959 Smitty's Fuel Oil.
1960 Schuyler James
1961 Bridges I O
1962 Secor W H
1963 Loney H C
1967 Rowan Walter
1967 Ridge Wm
1969 Morrow D K H Jr
1970 Largo Body Shop
1971 Payne Donald
1972 Lewis C J
1974 Gola E L
1975 Tyler R M
1976 Hughes C B
1977 Harvell J F
1978 Blondheim W H
1979 Wellinghurst John
1980 Mc Carty Floyd
1981 Sessions P T
1982 Allen Norman
1984 Warner B R
1985 Hebert M A
1987 Greenway O J
1988 Bremer E G
1989 Jones J L Mrs
1990 Sara Jayn Beauty Salon
1991 Koopman E C
1993 Conyers R W
1994 Shepard M J Mrs
1995 Chuck's Bar & Grill
1996 Powell L F
1997 Handura Geo
1998 Moore F E
2000 Cuccia Frank
2001 Thompson J V
2002 Sawyer R F
2003 Sabo Wm
2004 Nelson T V Mrs
2005 Decker G C
2007 Barbara's Beauty Shoppe
2009 Snoop Shop Of Belleaire Bluffs The
2011 Vincent F R
2012 Ward M L
2013 Handler Vera Mrs
2014 Tellis W F
2018 Ernst H J
2019 Watson G E
2020 Wagner R T
2021 Holland R L
2022 Bonner C W Jr
2023 Harper D M
2024 Straub P J
2025 Riddett W G
2028 Lutes W R
2029 Pierce C E Mrs
2030 Conrow Roger
2031 Leone M G Mrs
2032 Farmer J R
2034 George W E
2036 Bradford E G
2037 Lundgren E G
2038 Drotos M R Mrs
2039 Bippus Erma Mrs
2040 Tobin J C
2041 Trudeau H M
2042 Mosher F H
2043 Cloud J H
2045 Chipley J A
2046 Jones W C
2047 Clark Leonard
2048 Burgin C R Mrs
2049 Frayer F G
2052 Spangler F G Mrs
2054 Stelzer O R
2056 Matthews J P
2057 Coon G S
2057 Swihart O L
2058 Kalbfleisch G F
2059 Ferguson P G
2060 Reed C A
2061 Bergren S I
2062 Harrell H F
2063 Snyder Joseph
2064 Farless E E Mrs
2065 Chalmers G E
2066 Spivey W T
2067 Gotts O W
2068 Wadewitz E A
2070 Boughton K G Mrs
2072 Highet Robt
2073 Rod's Drive-In Liquors (No 2)
2074 Anderson H C
2075 Dull G R
2077 Stamm T C Mrs
2078 Rosell R E
2079 Lowe L T
2080 Bossen A H
2081 Scott C J
2082 Walker A A
2089 Cloud R W
2090 Rasmussen K E
2091 Saitta Thos
2093 Helmer J B
2096 Gentzhorn J L
2097 Crider G O
2098 Smith L M Mrs
2100 Slenker J A
2101 Thomas M H
2103 Vooris E E Mrs
2104 Ford Carol Mrs
2105 Woody F C
2106 Herr J W
2107 Peterson N J
2108 O'Brien M R Mrs
2109 De Laney W J
2110 Barnes R W
2112 Willows J P
2113 Hooker G W
2114 Pfeiffer A W
2115 Edgett N W
2116 Davies B H Mrs
2117 Mc Bean L D
2118 Howard R F
2119 Froyd F R
2120 Moritz R B
2121 Gerard A T
2122 Largo Sewage Treatment Dept
2123 Lowe Herbert
2125 Grant N E
2126 Pratt A E
2127 Roberts J C
2128 Wynns K F Mrs
2129 Davis E M
2129 Davis M A Mrs
2130 Frosdick G A
2131 Summers P L
2132 Johnson W W
2133 Mettee Geo
2135 Neely Wm G Realty
2136 Mc Garrah Abr
2139 Schratt F W
2140 Agliano John
2141 Buchner F C
2142 Gibson B L
2143 Weber E F
2144 Keefer C H
2145 Polomskey Allan
2146 Clark R M
2147 Tucker E E
2148 Harris C L
2150 Laude H E
2151 Above All Roofing Tile Co
2152 Vogeney Edw
2153 Keetley R H
2154 Mc Donald K E
2155 Fogg C P
2156 Frye A R
2157 Angevine E G
2158 Hood P L
2159 Talbot L V Mrs
2160 Schulten R A
2161 Smith F G
2162 Nelson Roy
2163 Harris R A
2164 Engan J P
2165 Westfall Richd
2166 Florida Shoe Service
2168 Friederich P J
2169 Fady J C
2173 Eldridge C E
2174 Southerland Adele Mrs
2175 Bowman F A
2176 Munzenrieder R M
2177 Whitham R L
2178 Mc Allister T G III
2180 Dick's Cabinet Shop
2182 Stevenson G L
2183 Schuck E L
2184 Kuhrt F E Jr
2185 Smith H T
2186 Brogan K M Mrs
2188 Galvin E T
2189 Gillen E J
2190 Matthews R M
2191 Schmidt E F
2195 Shuler Leanard
2197 Miller J A
2198 Duiven L R
2200 Pizzuto Charles
2201 New C F
2202 Korcykoski J M
2203 Reinke F E
2205 Koch R M
2206 Walston T H
2208 Engel W J
2209 Hohm Esther Mrs
2210 Chandler Maine Mrs
2211 Klemm E E Mrs
2213 Mathews R H
2214 Axtell D W
2215 Yellott C H
2217 Horvath E L
2222 Yeomans C M
2223 Neuman G W
2224 Johnson M E
2225 Golden Triangle Mobile Manor
2226 Adams C S
2227 Gerseny Peter
2229 Bearse G S
2231 Harn J P
2232 Bevington Roy
2233 Funkhouser R E
2234 Myers R B
2235 Gross K P
2236 Miller B V
2238 Griffiths A W
2239 Mc Kinlay A K
2240 Orndorff A M Mrs
2243 Winkler R G
2245 Price John
2247 Blackwell R M
2248 Kemp W T Jr
2249 Gourlay D W
2250 Stelmach E T
2252 Ashleman H W
2253 Blandy B G
2254 Deely M E Mrs
2257 Boykin Hezekiah
2258 Tiedemann Hans
2259 Baer W O
2260 Noble Harrison
2261 Bergman Oscar
2262 Adams Don
2263 Williams W A
2263 Hopkins J R
2264 Marsico F P
2266 Stine C H
2267 Ehrhard F C
2268 Andrus F C
2269 Beeskow Wm
2270 Williams D E
2272 Vanier P J
2275 Daughtry I W
2276 Gulf City Concrete Pipe & Products
2277 Kunz J A Jr
2278 Weaver H C
2279 Charter G H
2280 Scheide W W
2281 Thoms R E
2286 Cafmeyer I D Mrs
2289 Davis Otis
2290 Irwin V M Mrs
2291 Trendel J J
2292 Johnson H W
2293 Moore T L
2294 Le Baron S W
2296 Deisinger J L
2297 Schildgen F J
2301 Weaver Ruth Mrs
2302 Kingsley R M
2303 Ruggles E H
2304 Palmer R R
2305 Mc Ilwain S W
2306 Menely M K
2308 Procter A J
2310 Lundeen M E
2312 Snerly C F
2313 Kyser J H
2314 Fox R E
2316 Fernholz Sophie Mrs
2317 Kemmerer D L Mrs
2318 Mc Henry Bernard
2320 Zilles O C
2322 Burton J F
2323 Aqua Pumps & Sprinklers
2324 Ziegler Bertha Mrs
2325 Teague R W
2326 Mister Fix-It
2327 Daniel E L
2328 Beechy H F
2329 Horn Fred
2330 Stansbury C L Mrs
2331 Eiler H M Mrs
2332 Frazier C L
2333 Baker L E
2334 Horne L L Mrs
2335 Bonnabeau J E
2336 Karstetter R F
2337 Burgess E F Mrs
2338 Rothfuss F G
2339 Dawley D C
2340 Starling H C
2341 Butler S E
2342 Boelk R F
2343 Linder E R Mrs
2344 Disbennett R L
2345 R C Y Television Sales & Service
2345 Yancar R C
2346 Brosey C H
2347 Shea H E
2348 De Luca R M
2349 Lu Boff Beauty Shop
2350 Schanz L J
2351 Mumault R M
2352 Chambers J A
2353 Feaster G E
2354 Klein J J
2355 Hoffstatter E W

DIAL 581—CONTD
2356 Canfield G W
2357 Smith J B
2358 Mc Garry W T Mrs
2360 Klasen Helen Mrs
2361 Buck F E
2362 Croft R W
2363 Larson G A
2364 Clay Pete
2365 Coffey J J
2366 Harris J W Mrs
2367 Hughes P R Mrs
2368 Fillman D M
2370 Pressler J H Jr
2371 Fleming L M Mrs
2372 West F C
2373 Thomas E M
2374 Gregson B M
2375 Marshall J H
2376 Neely W G
2377 Butler Charles
2378 Mubi Frank
2379 Schumacher J P
2381 Hendrie C R
2382 Jones Mabel Mrs
2383 Schnerr J W
2384 Abby's Used Furniture Inc
2385 Nyholm E B Mrs
2386 Sallen L H
2387 Hensel K G
2388 Schwartz K R
2389 Shelor W S
2391 Johnson F E
2392 De Vries S O
2393 Chance J L
2394 Fuller J A
2395 Short W W
2397 Gould Robt
2397 Kuketz W R
2398 Carlisle D W
2401 Neely J E
2402 Libengood R H
2404 O'Neal Forrest Jr
2405 Sibley W E
2406 Michaelos L J
2407 Weidemeyer C L
2408 Owen R P
2409 Aninger R H
2410 Pickett Ralph
2411 Armstrong W E
2412 Bieber Jeane Mrs
2414 Norcross & Jenkins Automotive Service
2414 Wallace B R Jr
2415 Unzicker F V
2416 Leuck S H Mrs
2417 Krause E I Mrs
2418 Crimmel H H
2419 Blackburn J W
2420 Myers W J Mrs
2421 Howard J F
2422 Donovan W P
2422 Wood W S
2423 Leeper H H
2424 Bull C A
2425 Ridge Court Apartments
2427 Mc Kee L C
2428 Seger L E
2429 Fay C E
2430 Seiberth G L
2430 Ricketts D W
2432 Heiner G F
2433 Smith B F Mrs
2435 Bryan W E
2436 Wright J D
2438 Altman Frank Jr
2440 Flaherty Trailer Supplies
2441 Herrell Geo
2443 Loucks C F
2444 Austin W B
2445 Andriacchi L A
2446 Richardson Arth
2447 Lomello Louise
2449 Foley R R
2450 Tudor O E
2451 Voss L E
2452 Reese L C
2453 Bleiler F R
2454 Tift L E Mrs
2455 Reading E J Mrs
2456 Riley S W
2457 Zuidema John
2458 Ebeling C T
2460 Mc Kaig A S Jr
2461 O'Connor J M
2463 Ackerman B M Mrs
2465 Wolf E E Rev
2466 Chillura Santo
2467 Konopasek R W
2469 Groomes C B
2470 Sonnenberg F B
2473 Hobbs D W
2474 Cooper F C Mrs
2475 Moran W P
2476 Richards R E
2477 German C R
2478 Mc Elroy Bertha Mrs
2479 Robinson Porcelain Laboratory
2480 Anderson Animal Hospital
2482 Miller R B
2482 Lumb H O
2484 Foster R W
2485 Keller J F
2486 Smith O R
2487 Williamson D J
2488 Shepard M R
2489 Youngs H B
2490 Shennan Dorothy Mrs
2491 Mc Cormick M E Mrs
2493 Underhill B D
2494 Cannon V T
2495 Gilbert Wm
2496 Southern Skys Manor
2496 Davenport Mobile Homes
2496 Davenport Mobile Home Mfg Inc
2497 Mc Fadden D C Mrs
2498 Brikett E B Mrs
2500 Williams M S
2502 Mc Donald R L
2503 Vogel P E Jr
2504 Fowler R H
2505 Vacant
2506 Burton C V
2507 Chatigny F D
2510 Saunders E P Mrs
2512 Grant Donald
2513 Bolin B L Mrs
2514 Brown R C
2515 Walker Luther Trucking Co Inc
2515 Walker L I
2516 Shute J J
2517 Duser Arth
2518 Smith Louise Mrs
2519 Summers O L
2520 Hoerger R H
2521 Schreck A E
2522 Greenlee L D
2523 Siedler Erwin
2526 Tyson F I
2527 Clark's Restaurant
2528 Harris R H
2529 Lilley C W
2530 Ramert W E
2532 Giunta R A
2535 Roby J L
2536 Barry F J
2537 Shaw B D
2540 Klein C R
2542 Maddox H L
2543 Hussey H H
2544 Johnson E B
2548 Cnossen F B Mrs
2548 Cnossen G W
2552 Wolf E O
2553 Eubanks P M Mrs
2554 Downing D T
2555 Di Mura A F
2556 Shannon R E
2557 Wiegand H R
2559 Sasser O T
2560 Wightman R M
2561 Craig H C
2562 Gustin Harold
2563 Raymond T M
2565 Fortney Ray
2566 Raber E M
2567 Rizzo Mildred Mrs
2568 Kersey R V
2571 Kotsch George
2572 Armstrong F E
2574 Wagner R F
2575 Soehl Harold
2576 Swagart C F
2578 Stubbenhausen Henry
2579 Futch M L
2580 Ford R W
2582 Hughes H E
2583 Kutil A B Mrs
2587 Goodwin H H
2588 Bales I A Mrs
2589 Mc Millen D C
2591 Kracman Miles
2592 Crick R L
2593 Slorah J B
2594 Howell P V
2595 Hagan D R
2596 Irwin C E
2597 Cassidy W D
2598 La Luzerne R L
2600 Conner I V
2601 Goolsby J A Jr
2602 Norcross D E
2603 Bevan K V
2604 Kay J P
2605 Flick F P
2606 Magon W L
2607 Stevenson M R
2608 Taylor C R
2609 Maley L G
2613 Paramount Radio & Television Co Inc
2615 Lovell R K
2616 Sulloway A M
2617 Campbell H J
2618 Baskin Cafe
2620 Briggs G F
2621 Wagner L J
2622 Murphy M J
2623 Hanlin L A
2624 Noll J A Jr
2625 Slinkard W O
2627 Wilgus E L
2628 Teakwood Village
2629 Pearson C I
2630 Held J D
2632 Clark David
2633 Mobilehome Roofs Of Clearwater Inc
2633 Administrative Management
2634 Toler H L
2635 Smith J B
2638 Starling J E
2639 Jury N D
2640 Ward's Sea Food
2640 Ward J W
2641 Largo Alliance Church
2642 Athans Fabrics
2643 Cook G R
2644 Wedding R L
2645 Seiberth L J
2646 Reidy E G
2647 Central Church Of Christ
2648 Fontaine V L Mrs
2651 Cruze F L
2652 De Meza L E
2653 Jacobs C Ed Realty
2655 Criltoph D I
2656 Irwin S M
2659 Austin F W
2660 Kaspar A E
2661 Luckman E B
2662 Ferri F J
2663 Nolan F E
2664 Preston E J
2666 Gelderd W E
2667 Campbell W E
2667 Butler R A Mrs
2668 Patterson J E
2669 Hutchens M D
2671 Hughes Ethelyn
2672 Zigman A V
2673 Duvall Norman
2674 Hooper S L
2676 Mc Queen M K Mrs
2677 Williams W J
2678 Meyer E M
2682 Top Spot Dining
2683 Lockhart B C
2684 Block H & R Co
2685 Barrows C J
2688 Leonard H U
2689 Smith F J
2690 Osborn Tool & Engineering
2691 Etchison R D
2692 Peterson Albin
2695 De Blasio A J
2696 Siek G E
2697 Ungemach R N
2702 Glebocki F J
2703 Roth W A
2705 Chute R V
2706 Bill A T
2707 Thurmond J H
2708 Schulte Henry
2709 Gibson J L
2710 Benner O L Mrs
2711 Berman E M Mrs
2712 Eggert C I
2714 Meles H C
2716 Snyder D C
2717 Schwertner Fred
2718 Gray John
2720 Lile V J
2721 Berkihiser R A Jr
2722 Pollock J S
2723 Giannetto Florence Mrs
2724 Liebert S H
2725 De Loach W V
2728 Terrill J D Mrs
2729 Village Cleaners
2730 Wasson K C
2731 Hall D M Mrs
2732 Forde B V
2733 Williams Willie
2734 Almy L F
2735 Altwies W J
2736 Shaw E W
2737 Berrisford S L
2738 Pennington J G
2739 Schnadt A H
2740 Smith J W
2744 Schoninger C E
2745 Young A C
2746 Barth Wanda
2747 Day H J
2748 Lupinetti Dominic
2750 Holt L E
2752 Clarke G W Mrs
2753 Baehr A J
2754 Van Brakle John
2755 Palmer F G
2757 Ondrizek R T
2758 Haverty James
2759 Risley O O
2761 Morrow P M Mrs
2762 Roensch A P
2764 Sapp J W
2766 Cash C R P
2767 Stoutenberg E P
2768 Hileman M R Mrs
2769 Graf M M Mrs
2770 Nimmo J F
2771 Dow E B Mrs
2772 Vogel E J
2774 Blaydon F V
2775 Streeter V D
2777 Cross K C Jr
2779 Roth J L
2780 Engraving Design Inc
2782 Guerrieo Joseph
2783 Buckner N R Mrs
2784 Donaldson G J Jr
2786 Shrigley E G
2788 Post L S
2789 Cupler K L
2790 Kivlen R W
2791 Reed D R
2792 Vreeland H R
2796 Jenney J D
2797 Petise J J
2798 Willis E E
2800 Lamm E R
2803 Beatty L C
2804 Rynksel M C
2806 Drury C L
2807 Fisher J A Mrs
2808 Gilliam J E
2809 Hanna W A
2810 Adler S B
2810 Adam Sarah
2813 Lerch M B Mrs
2814 Roush C G
2817 Klingler P C Mrs
2819 Crumley J A
2820 Suncoast Shell Service
2821 Hamilton W A
2822 Pilcher E E
2823 Wood F W
2824 Walker R J Rev
2825 Bernhard Sigurd
2826 Zimmerman A B Mrs
2827 Prescott R L
2828 Bailey M C
2830 Street F R
2831 Keene Park American
2833 Allen T J
2833 Allen T J
2834 Schneider W P
2837 Glenn J R
2838 Rush L K
2839 Tomaselli Charles
2840 Pittman Charles D Inc
2841 Sturgeon G C
2842 Allard Romeo
2843 Suburban Propane
2844 Sturgis V W
2845 Crockett Denton W
2846 Gruppe Amy Mrs
2847 Uden J B
2848 Ducksworth W R
2849 Brower R A
2850 Fowler J D
2851 Weber Signe Mrs
2852 Gilbreath O F
2853 Royce Bryan
2855 Lockwood A M Mrs
2858 Thompson F S
2859 Taylor Howard
2860 Lagano W F
2862 Rodella J J
2864 Phillips O H
2865 Morton M V Mrs
2867 Newman K M
2868 Farrington T O
2870 Emre Geo
2871 Lawson Motors
2873 Astrella T F
2874 Updyke Juanita Mrs
2875 Keifer J L
2876 Montgomery D W
2878 Woodbury J K
2880 Brower & Son
2882 Sorensen G E
2884 Spoto P J
2889 Goodlett J E
2890 Calhoun C W
2891 Todd E F
2892 Clark H I Mrs
2893 Brittain R E
2894 Stephenson E L
2896 Gizicky T F
2898 Morris E C Mrs
2901 Huggins V L
2901 Krueger B G
2903 Rodich P M
2904 Ritchie A K Mrs
2905 Tucker C S
2907 Purcell E D Mrs
2909 Philpot J F
2909 Blankenship Clifford
2910 Anderson A S
2914 Lanoue C A
2914 Kibbel Forrest
2915 Roth J J
2916 Alkee G M Mrs
2918 Smith J T
2919 Dros Edw
2920 Dilthey C A
2921 Brownie's Appliance Service
2922 Schmitz E H
2923 Hollihan M C
2925 Ingram E L Mrs
2926 Lindblad A J
2927 Chapple C M
2927 Gatley H A
2928 Foley R R
2929 Matzek D C Mrs
2930 Hanson W G
2931 Brown E M
2932 Wilcox E H
2933 Minnie Pearl's Chicken
2934 Goewey R J
2935 Nairn W J
2936 Puterbaugh E R
2938 Brown C C
2939 Kaulas Joseph
2940 Nichols M L
2941 Pfueller M L
2943 Klauberg C W
2944 Sutter J L
2944 Hayes J R
2945 Empie S A
2947 Sweeney Kevin
2948 Reedy R S
2950 Dockam Alice Mrs
2952 Radovic S E
2953 Frazier P L
2954 Doherty S E
2955 Andraxe Julio
2956 Dermody Winchester E Jr
2957 Cirillo D D
2959 Myers E J
2960 Plants J L
2961 Koontz E E
2962 Antle R B Mrs
2963 Beetley D E
2964 Kroll E J
2965 Hamrick J W
2966 Seal H W
2969 Shodeen Lambert
2970 Bennett G M Mrs
2971 Keim C R
2972 Davis D V
2974 Akin J E
2975 Mc Poland J W
2976 Nordone Anthony
2977 Kunkel A D
2978 Wilson H C
2979 Mc Laughlin A F Mrs
2980 Schmidt D J
2981 Beaudoin Richd
2983 Virant J F
2984 Mueller M B Mrs
2985 Kline W E Rev
2986 Barr M A Mrs
2988 Wright W P
2989 Kress V A Mrs
2991 Mixson J E
2992 Dunn Marion Mrs
2993 Ramsvig A O
2994 Markhart F L
2995 Pinellas Well Drillers Inc
2996 Rudder Edgar
2997 Oatley R H
3000 Burns M A Mrs
3001 Weisbrodt Elmer
3002 Provaznik H R Mrs
3004 Brown G A
3005 Buchanan H M Mrs
3006 Taylor Bee
3007 O'Reilly J M
3008 Cortright Charles

DIAL 581—CONTD
3009 Abbott M J
3010 Ebert L F
3011 Tresmeyer Geo
3012 Ezell B A
3014 Schug E A
3015 Waelty M F
3017 Simmons C L
3018 O'Donnell F J
3019 Clark M F
3020 Wilson J P
3021 Barlow C C
3022 Tatzke A C
3023 Davis F E
3024 Davis L W
3025 Reynolds W M
3026 Craig J A
3029 Watson J P
3030 Carson G M
3031 Hitch R H Mrs
3032 Jordan J L
3033 Davis J D
3034 Vranjes Peter
3035 Mlynarek Walter
3036 Wilson D H Mrs
3037 Butterworth A L
3038 Forbes A M Mrs
3038 Cobb M A Mrs
3039 Rippe H L
3040 Kraus C J
3041 Nichols T H Jr
3043 Henry J G Mrs
3044 Andrews D T
3045 Falk Gertrude Mrs
3047 Longenecker Charles
3048 Kindig Florence Mrs
3050 Walker A G
3051 Deeter C A
3052 Barthelson E C
3054 Bradley G A
3055 Roots G R
3056 Clemons L M
3057 Lafond R O
3058 Lynn W B
3059 Marshall W M
3060 Martinelli Emil
3061 Nigels J W
3062 Gilman G R Mrs
3063 Fuller L R H
3064 Schmidt A P
3067 Milne G A
3068 Ullery J C
3069 Englehart Gertrude
3070 Hensel R L
3071 Giles J A Jr
3072 Carroll J T
3073 Mc Clintock N J
3074 Truluck M L
3075 Burnard C H
3076 Renfroe B W
3077 Parsons A E Rev
3078 Post R D
3079 Merrell R L
3080 May D C Jr
3082 Mulconnery M J
3083 Burns D R
3084 Groen R J
3085 Handura Geo Jr
3086 Bognar D W
3087 Burroughs H W
3088 Johnson G E
3091 Christian Robt
3092 Belleair Police Dept
3095 Schultz J J
3096 Pandoras Box
3097 Proctor C J Mrs
3098 Ring M D Mrs
3100 Tallamy J V Mrs
3102 Szuk Joseph
3103 Spindler H G Mrs
3104 Mc Manus P P
3105 Jernigan R J
3106 Hill T R
3108 Kelley P J
3110 Bereni P F
3111 Randle W H
3112 Gooch E M Mrs
3114 Fitch J P
3115 Nieman James
3116 Bertelson Dagmar Mrs
3118 Crawford Johnnie Rev
3119 Kellow Leon
3120 Roberts C R
3124 Smith M Crego
3126 Sawyer B H
3127 Hood C M Mrs
3127 Pukach J R
3128 Raaen A H Mrs
3129 Barnes H A
3130 Holloway R B Mrs
3130 Schmidt M D Mrs
3131 Collins Colbert
3132 Bibler W W
3135 Carriage House Interiors
3136 Wilcox J A
3137 Murphy E T
3138 Muir C D
3139 Smith D J
3140 Smith V Z P
3141 Gunnarson A M
3142 Grandy D E Mrs
3143 Tedder P M Mrs
3144 Emerson G E Mrs
3146 Walker J M
3147 Dorian Homes Inc
3148 Koster J D Mrs
3149 Collins M M Mrs
3151 Dienest Arth
3153 Smith J J
3154 Hill G E
3155 Garruppo F J
3157 Lynn O W
3158 Value Plus Upholstering
3158 Rose F E
3160 Summers L G
3161 Males R B
3161 Nielsen H E
3163 Norm's Citgo Service
3166 Easler J C
3167 Lawrenson R E
3168 Robinson F D Jr
3169 Gillesby Geo
3170 Montague O C
3171 Sander H L
3172 Kershaw G Mrs
3173 Woodward A B Mrs
3174 Schiferle L J
3176 Lovenguth J J
3177 Ard E A Mrs
3178 Carlson J R
3179 Way M W
3180 Feehery R G
3181 Mc Culley E O
3182 Prouty Associates Interiors
3184 Daughtry P H
3185 Martin F E Jr
3186 Mc Williams E K
3187 Keller J O
3188 Lewin Paul
3189 Smith J L
3192 Waffram D E
3194 Raffath E J
3195 Leinbach C B
3196 Meeker T R
3197 Seymour J L
3198 Moore F H Mrs
3201 Artmode Beauty Salon The
3202 Mc Crea Gus
3204 Imitchell Larry
3205 Hillyard C C
3206 Gatzka R M
3207 Reidy H F
3208 Ruggles C R
3210 Gordon G F
3211 Riggs J H Jr
3212 Vincent W W
3213 Edington J F Mrs
3214 Florida Water Softener Co
3215 Amfaldern W P
3217 Mills Luther
3219 Ballard K C Mrs
3220 Lowe A B Mrs
3222 Welch D G Mrs
3223 Lewis H S Mrs
3224 Libbert M A Mrs
3225 Carleton Colby
3226 Shepherd G H
3227 Adams R F
3228 Stout H R
3228 Barton John
3229 Dzell M J Jr
3231 Aspinwall J D
3232 Dobbs B D
3234 Schneider G A
3235 Heine H W Mrs
3236 Szaflarski J C
3237 Thomas G E
3238 Mszanski Z B
3239 De Vries Wm
3240 Edwards J R
3241 Liebner A A
3242 Glover J T
3243 Richmond H N
3245 Krebser H U
3246 Horne W A
3247 Ridgecrest Community Center
3248 Layne F C
3249 Miller H M Mrs
3251 Spelman H M Jr
3252 Walker E D
3254 Wayside Interiors
3255 Brown L R
3256 Bay R W
3258 Mullins H D
3259 Gray Carroll
3260 Lecher C J
3261 Militello L B
3262 Jones D M Mrs
3263 Roberts B P
3264 Quardt Anna Mrs
3265 Kraus B R
3267 Stouder J F
3268 Stone C E
3269 Smith F O
3270 Dorian Lee
3272 Price A J
3273 Bertone Alf
3274 Beiser P A Mrs
3276 Schroeder P A
3277 Dalianis T J
3278 Hollowbush R K
3280 Davis H B
3282 Steiger R L
3283 Walters E L Jr
3284 Ehrhart R A
3285 Schuck J G Jr
3286 Brenchley J H
3287 Fraser Myrtle Mrs
3288 Atkinson C M Mrs
3289 Updyke C O
3290 Koenig P K
3291 Raymond W M
3292 Bens R P
3294 Saitta Philip
3295 Smith R C
3296 Smoot A B
3297 Goddard K S
3298 Roe L P
3298 Owens A E
3300 Hill L R F
3301 Croy's Well Drilling
3301 Croy R H
3302 Van Lanen R R Mrs
3303 Shook C R
3304 Sliwka Joseph
3305 Watson A T
3306 Aschbach John
3307 Lutz E G
3308 Moulton N B
3309 French M M Mrs
3310 Cline E E
3311 Nichols C A
3312 Bailey R E
3313 Funk Business Machines
3315 Linker G W
3317 Perenchio J A
3318 Kapp W P
3319 Moyer E H Jr
3320 Hider E S
3322 Miller Eloise Mrs
3326 Madera O T
3327 Nolin J H
3328 Smoak De Hart Ketchum Realty Inc
3329 Dunlap V K
3330 Arnholt M C
3332 Richards H F
3333 East Bay Country Club Pro Shop
3334 Taylor R L
3335 Gerhart D H
3336 Mc Abee A S
3337 Lamun R E
3338 Boyer Robt
3339 Mc Millan W W
3340 Dewar B J
3344 Clark R L
3345 Philips H S
3346 Bishop Minnie Mrs
3347 Forehand D J Mrs
3348 Mc Gee L G
3349 Bull W T
3350 Reagan W N
3351 Gerges N R
3352 Chisholm J W
3353 Chawk T W
3355 Schommer T B
3356 Layfield R L Mrs
3357 Chayet E L
3358 Sack J M Jr
3359 Tech Hearing Aid Center Inc
3361 Beattie H T
3362 Mc Quay's Sheet Metal Shop
3364 Wagner C A
3365 Jackson R H
3366 Brooks Robt
3368 Jones Ben
3369 Hamel N L Mrs
3370 Mc Gill W H
3372 Mc Curdy F T
3373 Griffith J T
3374 Lindberg Malcolm
3376 Fredrickson H R
3379 Sullivan Harry
3381 Holweck F L
3382 Powell H P
3383 Bushee Walter
3383 Burbee W S
3384 Collins H G Jr
3385 Harn M B
3386 Powell D H
3387 Thomson R B
3388 Mc Innis Dave Garage
3390 Curry Eliz Mrs
3391 Collier W E
3392 Nichter J H
3393 Robinson R L
3394 Morron P W
3396 Hitchings R A
3402 Thomas H D
3403 Rush M R Mrs
3404 Zimmerman W C
3407 Pickelman G W
3408 Kirk M D
3409 Mosely S H
3411 Tremblay R C
3412 Cofield Gene
3414 Hoffmann Wm
3415 Laumeister Carl
3417 Height E F
3420 Breter R L
3421 La Foret F P
3424 Holcombe P T
3426 Collins H A
3427 Annis N L
3429 Mc Coy R E
3431 Trabue J J
3432 Wangh Ruth
3433 Bullett R V Mrs
3434 Stout Alice Mrs
3435 Mc Gill Plumbing
3436 Hinds E A
3439 Roman H W
3440 Warner W B
3441 Nix E F
3442 Clare's Hair Styling
3443 Henderson T I Mrs
3444 Leinweber V L Mrs
3445 Sullo E E
3446 Lutz N E
3448 Courtemanche L J
3449 Wilkins Joseph
3450 Redpath A S Mrs
3451 Allen G B Mrs
3453 Day A R III
3454 Richeson Donald
3456 Witkowski Harriet Mrs
3457 Pendley S D
3458 Lamb J S
3458 Belmont Trailer Park
3459 Felber A C
3460 Largo-Public Library
3463 Trendel R A
3464 Moorse P P
3466 Hughes Stephen D
3467 Biancoli J R
3469 Deppas J E
3472 Pender C F
3473 Shoults W P
3474 Ecklund C G
3476 Smith H F
3477 Freddie's Pizziera
3478 Musk D C Mrs
3479 Treadgold A G
3480 Lowe K S
3481 Brown L P Mrs
3482 Hill C E
3483 Pape C H
3484 Wiltshire C W
3485 Weiss J N
3486 Kinney R E
3487 Boyle Gerald
3488 Dean Charles
3489 Alford D F
3490 Tomaschek Ludwig
3491 Barmore J H
3492 Robbins M M
3495 Saad G E
3497 Mc Keone J F
3501 Baker Fred
3502 Stephens J M
3504 Carpita Zachary
3505 Pyburn J W
3506 Damon L M
3507 Hoffmann A F
3508 Baxter F H
3509 Lennon W F
3510 Fenn Grace Mrs
3511 Renczkowski A A
3512 Hallabrin D M
3513 Masraum W R
3514 Ponder P H Jr
3515 Gillette C E
3516 Albertson D C
3517 Clark W H
3518 Julian E R
3519 Saclarides C P
3521 Damm K R
3521 Stevenson M V Mrs
3522 Mc Cain H M
3526 Smith H N
3527 Checkpoint Inc
3528 De Willis W E Jr
3529 Grode J P
3531 Forsey C B
3532 Sway Andrew
3533 Vener J J
3534 Weiler A A
3535 Garvin H P
3536 Spooner W F
3537 Jessop H E
3538 Goodrich C H
3539 Southern Roofing Co Inc
3540 Schiereck L C
3542 Urben M S Mrs
3543 Baker E M
3543 Tokar L C
3547 Mongold Roy
3548 Myers L L
3549 Crisp M R Mrs
3551 Wood I S Jr
3552 Hancock R V
3554 Lupo D L
3555 Abbott W H
3556 Wood L E Mrs
3558 Mullen C T
3559 Hiers R E
3561 Mapes O C
3564 Smith R B Jr
3565 Becker D E
3566 Mickel R A
3567 Spangler W H
3568 Daymon L A
3570 Cornelius J F
3572 Rosende A A
3573 Adams J F
3574 Palmer E W
3575 Campbell S S
3576 Griggs V B Mrs
3578 Baskin Dry Cleaners
3579 Dahlstrom G E
3580 Messinger H A
3582 Eggleston E E Mrs
3584 Moore J R
3585 Harmon M C
3586 Bennett G E
3587 Benderoth R A
3588 Berkey K R
3589 Ely P B
3592 Harris E R
3593 Quirk M M Mrs
3594 Orr J G
3595 Bagwell R L Rev
3596 Crespo E S
3597 Stephens W H
3598 Marschall Bob Shell Service Station
3600 Pellissier H F
3601 Judd B F
3603 Sechrest Carson
3604 Gossett D P
3605 Wetnight Harold
3606 Stewart K H Mrs
3606 Thwing D A
3607 Faitz F A
3608 Reinecke V H Mrs
3609 Henderson D L
3610 Quebbeman N P
3611 Maddox T P
3612 Moore James
3614 Dupee C R
3614 Rector Rolland
3615 Herbert V M
3617 Burrows J G
3618 Austin S T
3619 Greene C I
3620 Holley C R Hon
3621 Brown P C
3623 Olson G V Mrs
3624 Ballengee G E
3625 Lang Louis
3626 Grant Paula
3630 Todaro C J
3632 Williams D L Mrs
3633 Quinn M E
3635 Sage A C
3637 Better Bergers
3639 Tissell V H Mrs
3640 Williams Glenn
3642 Lashbough P E
3643 Ferguson N J
3644 Fannin W D
3646 Kelly L D
3649 Masterson C O
3650 Largo Answering Service
3653 Burton Oscar
3656 Turley Stewart
3657 Lairscey P W Mrs
3658 Lins A P
3659 Korneman H E
3660 Swanson E E
3661 Schaeffer Philip

DIAL 581—CONTD
3662 Paonessa J P
3664 Mojzis G H
3665 Haasl F L
3665 Whispering Pines Motel
3666 Townsend A M
3667 Wattenbarger Kathryn Mrs
3668 Herrin Myrtis Mrs
3669 Gubb H T
3672 Ruder L M Mrs
3673 Cleary D V
3676 Green Sylvester
3676 York E C
3677 More J F
3678 Grant M C Mrs
3680 Ucker J J
3681 Fichtelberg E J Mrs
3682 Jones Marcella Mrs
3686 Brown E L
3687 Lindgren G E
3688 Medford D C
3689 Foster M B Mrs
3690 Beals R P
3691 Houston John
3692 Oestermeyer C A
3694 Parr R W
3696 Klontz A J Mrs
3696 Shady Oaks Poultry Farm
3697 Adams W H
3698 Hammond H F
3801 Hultgren C E
3802 Houppermans W H
3804 China Boy Cleaners
3805 Knight J E
3806 Raguckas Rose Mrs
3808 King F E
3809 Mc Carey C N Mrs
3811 Yarnell Saml
3812 East Bay 66 Service
3813 Gallagher V D
3814 Kleinert W A
3816 Murphy B A
3818 Lessnau R J
3819 Faggioli Charles
3820 Fields W R
3821 Hanna M H
3822 Hasbrouck D M
3823 Henderson T J
3824 Smart J L
3825 Root W J
3826 Muth R C
3827 Guffey E L Mrs
3828 Meyer August
3829 Turner T W
3830 Capeluto Leon
3831 Thompson Barnett
3832 Sweeney Eliz Mrs
3833 Doolittle W H
3834 Parks C E
3835 Nelson H C
3836 Schoen F M
3837 Barnes J P
3839 Leslie Mabel Mrs
3841 Belleair Town Garage
3843 Twaits J W
3844 Nelson R R
3845 Loberg A T
3846 Ruediger F E
3850 Hollensen J N
3851 Crowson L J Mrs
3852 Pease C A
3854 Bell Sod Co
3855 Elliott M A
3856 Dinette's Inc
3857 Stubbs J W
3858 Martin C E
3859 Neier Minerva Mrs
3860 Richey R L
3861 Spears W C
3864 Terrell M E Mrs
3865 Nichols W J
3866 Fannin J W
3867 Mc Call L F
3868 Mc Caffrey M G Mrs
3869 Clearwater Generator Service
3870 Tucker K B Mrs
3870 Wilson J E
3871 Krimm S E Mrs
3871 Williams H H
3876 Mc Grew D J Mrs
3877 Heflin N B
3879 Nelson D C
3880 Dabate D D
3881 Whitney W N
3882 Goodman D F
3884 Schinnerer O T Mrs
3885 Mills R P
3887 Wright Augusta Mrs
3888 Ashe R T
3889 Groski J A
3891 Gatliff L C Mrs
3893 Blair R G
3894 Nugent T H
3895 Swanson Peter
3896 Kinsey Carrie Mrs
3897 Cox W E
3898 Powell P E
3900 Healey Robt
3901 Birkner C W
3902 Peloquin F A
3903 Kern G S
3904 Rosenfeld David
3905 Williamson B C II
3906 Meier Erich
3907 Brown O B
3909 French C E
3910 De La Pointe Ruth
3911 Owens Ophard
3912 Apperson J H
3913 Alexander Roblee
3914 Davis H L
3916 Towle Mary Mrs
3917 Butler C H
3919 Knutso N G A
3920 Allison J E
3921 Geisen G C
3922 Berg A C
3924 Sutter E W
3925 Bailey C T Mrs
3926 Russell Fred
3927 Hortin D G Rev
3928 Goodrich D B
3929 Gamble C F Mrs
3930 Jones T H
3931 Lopez Delio
3933 Draffen D T
3935 Jensen Frank
3937 Bottom J L
3938 Dear S S
3938 Gardner T C
3939 Snedeker C E
3940 Frenkel Leo
3941 Gamble F C Mrs
3943 Lucas C A
3944 Wright W L
3945 Mackall A H
3946 Davies Evan
3948 Monroe W R
3949 Shick M L
3950 Schaefer Edw
3951 Semento A A
3952 Brady F H
3953 Smith J D
3954 Copeland E R
3955 Marilyn's Bed Spread Shop
3956 Hague A M Mrs
3957 Banks E L Mrs
3958 Jeuter W E
3959 Martin H M Mrs
3960 Vaillancourt L S
3961 Riley R J
3962 Noll R E
3963 Carlson H W
3964 Johnson C W
3966 Bozich J J
3967 Scranton F J Jr
3968 Wade C R
3969 Terriere M P
3970 Gorham W B
3972 Votapek Frank
3973 Hipchen D E
3974 Messer M A Mrs
3975 Kretzschmar Jessie Mrs
3976 Wilson C L
3977 Artistique Wigs & Coiffures
3978 Pester Daisy Mrs
3979 Fest H E
3980 Taylor B D
3981 Hanson C J
3982 Minier C H
3983 Pranky G L
3984 Boyer C L Jr
3985 Sandberg W E
3986 Dandee Bakery
3986 Dandee Bakery Thrift Store
3988 Joldersma N J
3989 Ladowski J M
3991 Gernazian Wm
3992 Biver C J
3993 Belleair Sewerage Disposal Plant
3994 James J L
3995 Edgington M D Mrs
3996 Gross Zade B
3997 Davis M E Mrs
3998 Zulauf H A
4000 Peterson T L
4001 Meyer R F
4002 Hill H G
4003 Johnson W J
4004 Moore F J
4005 Avey W P
4006 Fiske G F Mrs
4007 Breter L H
4008 White G H
4009 Burns C A
4010 Skaggs V M
4011 Ochs J H
4012 Coxe L G
4013 Smith David
4014 Mortlock A A
4015 Davis J D
4016 Osburne Franke
4017 Brokenshire W W
4018 Ramsey Lawrence
4019 Clark C C
4021 Norman A W
4023 Oakley L C Jr
4024 Salyers E M Mrs
4025 Devens O M Mrs
4025 Davis V M
4026 Kara E B Mrs
4028 Pedersen C F Mrs
4029 Healey F L Mrs
4030 Trenton R L
4031 Fletcher's Harley Davidson Sales
4032 Miller Fred
4033 Ruge E J
4034 Stockman I A
4035 Zedan A E
4036 Harwood W S
4037 Cooke E H Mrs
4038 Nixon W G
4039 Clark F R
4040 Meola Geo
4041 Wetterstein C H
4042 Terneson A W
4044 Roll R M
4045 Ritter R H
4046 Florida Bottles Inc
4047 Bateman C E
4048 Fischer C M
4049 Booher Maurice
4050 Nutter W E
4051 Graber G A
4052 Hathaway R R
4053 White E B Mrs
4054 Humphries C L
4055 Upchurch D E
4056 Mc Quade James
4057 White H L
4058 Uhlig Emil
4059 Jimmy's Barber Shop
4060 Holzman Earle
4061 Quattlander Paul
4062 Cope R C
4063 Woodard H M
4064 Connell V S
4065 Hansen Peter
4069 Heise B O
4070 Vogt Veronica
4071 Famous S J Mrs
4072 Walton M E Mrs
4073 Fatolitis P P
4074 Tomlin R G
4075 Jowers M J
4076 Kaeslin F B
4077 Fogle J M
4078 Kaufman N J
4080 Winter A H
4081 Rasor E H Mrs
4082 Pros Specialties
4083 Caldwell Tony
4084 Gunther Robt L
4085 Fast L W
4086 Geiselman F L Mrs
4088 Butcher F A
4089 Shilling William
4091 Wiant B W
4092 Salyer D C
4093 Drake R R
4094 Cummings R R
4095 Rehor C W
4096 Denver F M
4097 Mc Munn W A
4098 Smith Herbert
4100 Hardiman R S
4101 Drury E J
4102 Harpham R B
4103 Griffith E E Mrs
4104 Sellers K D Mrs
4105 Steinmetz A G
4106 Gay H J
4107 Sutton Clarence
4108 Thomas Chester
4109 Riker H C Jr
4110 Davenport G F
4111 Effingham Charles
4112 Beilein R H
4113 Russell M J Mrs
4114 Dunkelberger R O
4115 Krummel B A
4116 Terepka H K Mrs
4117 Tacchino L R
4119 Muir Andrew
4120 Miller Michl
4121 Yanek J A
4122 Barter Chester
4123 Garber N E
4124 Zimmerman F H
4125 Sandel J M
4126 Century Litho Co
4128 Pflanz R C Mrs
4129 Snead N C
4130 Garcia Aramando
4131 Beauty Lounge
4132 Brogden R E
4134 Butler Gene
4135 Jenkins R W Mrs
4136 Cranston L H
4138 Fuller M R
4139 Tillman R A
4140 Stephens L F
4141 Ewing R D
4142 Goss C E
4143 Hudson B A Mrs
4144 Nurtsbaugh R L
4145 Belleair Fire Dept
4146 Pardee J L
4147 Baker D M Mrs
4148 Zuehkle Frank
4149 Magagnos W F
4150 Court Wm
4152 Parish J A
4153 Kerr W E
4154 Hartzog R M
4155 White M U
4156 Bowers N F
4157 Crawford E A
4158 Pederson H A
4159 Gibson F M
4160 Roberts M B
4161 Dahlman N S Mrs
4162 Dillon R L
4163 Eder R L
4164 Flatten H D
4166 Faulkner R E
4168 Favazzo Agnes Mrs
4169 Martin F E Mrs
4170 Merrell D M Mrs
4171 Highland W R
4172 Fogarty M A Mrs
4173 Strong J J
4174 Watson F W
4175 Talley E D
4175 Morgan G V
4176 Eckardt V F
4177 De Hart F R
4178 Rose C L
4180 Wegmann Emil
4181 Kraft H E
4182 Largo Cycle Center
4184 Petty Inc One Hour Martinizing
4185 Alessi Artilio
4187 Janus Fritz
4188 Walker R H
4189 Sosomen I L
4190 Fleenor S J
4191 Logan W N
4192 Pekara J F
4193 Crones J H
4194 Durfee Anne Mrs
4195 Vernon A A
4196 Stramiello Domenick
4197 Dunn R H Jr
4200 Grosse Pointe Mobile Home Sales
4200 Grosse Pointe Estates
4201 Wolf P R
4204 Thomas G J
4205 Metzger E A
4206 Bailey N D
4207 Vick W C
4208 Troutman G L
4209 Easterhouse F H
4210 Antvelink Ben
4210 Mulcahy M C Mrs
4212 Davis R L
4214 O'Hara Arlene Mrs
4216 Hayes D G
4218 Helms D F
4219 Waldrip J D
4221 Alexander Joseph
4221 Alexander Joseph
4222 Kriever H B
4223 Boy G V
4224 Shreve P H
4226 Leonard J B
4228 Szymanski T J
4229 Mc Quay B C
4230 Neyen W A
4232 Thornton J E
4233 Kienscherf W F
4234 Neumann P E Jr
4237 Morris H E
4238 Garrett E R
4239 Frantz F E Mrs
4240 Wiley H E
4241 Golden P M
4242 De Young J H
4243 Billing E L
4244 Spaulding J D
4246 Fee A G
4247 Hunter Sam
4248 Feisner L E
4249 O'Toole C P
4250 Abbott R M
4251 Perry W T Jr
4252 Anjima Caroline Mrs
4253 Lane C H
4254 Hurst C C
4255 Sewell O L
4256 Vacant
4257 Hanna J W
4259 Smith E W
4260 Maryland Fried Chicken
4261 Casler J R
4262 Wensko Pankreti
4263 Solberg J R
4264 Stafford H H
4267 Parrish J C
4268 Miller J F
4269 Young J E
4270 Trower E K
4271 Lay O T
4273 Braud H A
4274 Houlker R S
4275 Anderson J W
4276 Quessenberry T L
4277 Baby Tot Furniture
4278 O'Neil C J
4279 Jeswald J N
4279 Ronnie's Bargain Center
4281 Pales Anna Mrs
4283 Barrett D A
4284 Marchiselli Charles
4285 Fast Lawrence W
4286 Knutson R M
4287 Kurella Anna Mrs
4289 Schulz F B
4290 Huber J J
4291 Drury M W
4292 Fritz K E
4293 Fire P A
4294 Oglesby E J
4295 Swain F M
4296 Taylor M N
4297 Mamroth E G Mrs
4298 Robinson D L
4301 Wintz Albert
4302 Frey R L
4303 Bender C J
4304 Spong O W
4305 Saxon J N
4306 Gust W S
4307 Baker Marvin
4309 Jacobs K P Mrs
4310 Bingham T R Mrs
4312 Collins A L Mrs
4313 Cleaves K F
4314 Medaglia C N
4315 Henson G A Mrs
4316 American Bonded Real Estate Title Corp
4317 Leone Sam
4318 Fate B J
4319 Brauns Karl
4320 Nolley B P
4321 Roesler Frank
4322 O'Bryant J D
4323 Stohler C H
4325 Andruszko J M
4326 Pilon B K
4327 Smith E J
4328 Barresi Joseph
4330 Branciforte Gasper
4331 Bentley A D
4333 Hupp R J
4333 Tax Masters Inc
4334 Rehberg W J
4335 Goldberg Henry
4336 Newsome I W
4337 Desaulniers E R
4338 Frank I S Mrs
4339 Parker B P
4340 Smith S A
4342 Sparka J A
4343 Mc Lean C C
4344 Lindenmeyer J A
4345 Underwood R H
4348 Renfroe O J
4349 Dolnik C R
4350 Elmendorf Maynard
4352 Dallmann R A
4353 Heaton A C
4354 Konrad J J
4355 Campbell J T
4356 Howard J I
4357 Voigt Walter
4359 Cookerly A B
4360 Dobson M C
4361 Gilbert J F

DIAL 581—CONTD
4364 Braun W J Jr
4365 Blanton R R
4366 Ballerstedt M R Mrs
4367 Grantham B C
4368 Bailey H M Mrs
4369 Eckerd C A
4370 Raulerson G L
4371 Desaulniers M M Mrs
4372 King L V Mrs
4375 Petty M R
4376 Savage W A
4377 Whitmore L F
4378 Westchester Laboratory
4379 Edmunds V H Mrs
4380 Bickel J J
4381 Felton E N
4382 Latterell H H Mrs
4384 Carter E C
4385 Zimmermann Jacob
4386 Mosiman D H
4388 Thompson J W
4389 Claus C M
4390 Beaton L E
4391 Troy A R Mrs
4392 Van Der Vlies Wm
4393 Jenkins R R
4395 Nardi J A
4396 Wareham R S
4397 Mac Intosh K S
4398 Kautz W H Rev
4400 Shaughnessy J A
4401 Boyd E E Mrs
4402 Vandervost M J
4403 Stambaugh D L
4403 Mur Flora
4404 Giermann R F Mrs
4406 Smith J W
4407 Urban J B Mrs
4408 De Maeyer R E
4409 Pyles H E
4410 Mushaben B L Mrs
4411 Ganurie J V
4412 Eagle Army Navy Discount Stores
4414 Gauthier R J
4415 Conner J L Mrs
4417 Crumrine Dealva
4418 Miller F H
4419 Shaffer G V
4420 Bradley L K Jr
4421 Leighton C H
4422 Wendel E R
4423 Work D L
4424 Wright W L
4425 Steinbuhler W W
4426 Perm-Town By Phillips
4427 Aingworth Lucille
4428 Tumlin C W
4429 Palmer L J Mrs
4430 Kirchgessner D E
4432 Roberts G N
4433 Inman R K
4434 Mac Donald A L Mrs
4435 Moll E J
4437 Brooks D A
4438 Bobzin J E
4439 Yurgilas R S Mrs
4441 Miller W G
4442 Richelieu I M Mrs
4443 Miller Joseph
4444 Smith L H Jr
4446 Linnell R A
4447 Bushfield F O
4448 Weeks S E
4449 O'Brien J B
4451 Home Hot Point Appliance Service
4452 Raines R H
4453 Farquhar R N Mrs
4454 Mc Lean F T Mrs
4455 Nichols C B
4456 Gomon M D Mrs
4458 Lane J H
4459 Hahn N W
4460 Zeitler Mathias
4460 Touchton D T
4461 Hillary Z F
4465 Poole R B
4466 Chick H H
4467 White R F
4468 Romano F B
4469 Lawson A W
4470 Van Riper Elmer
4471 Sehl G M
4472 Huffman A B
4473 Folkerth H L
4474 Ortmann G R
4475 Mc Frederick J E
4476 Snyder C F
4478 Beard T G
4479 Merchant V R Mrs
4480 Lane A H
4481 Robinson J S
4482 Barron G O
4483 Henegar D H
4484 Shirvis R A
4486 Bowen W S
4488 Dennis W A
4489 Dixon R C
449 Corbin L J
4490 Bailey W M
4491 Tapp R E
4493 Schramm E R
4494 Diehl F G
4495 Ellis I R Mrs
4496 Folks J E
4498 Andros Nick
4501 Lynch C E
4503 Spiner Gloria Mrs
4505 Graham R H
4508 Mitchell M E Mrs
4509 Rowe M G Mrs
4510 Hagen S G Mrs
4511 Mitchell H F Jr
4512 Anthony Esther Mrs
4513 Cassidy J H
4514 Buckingham Ralph
4515 Hall K R
4516 Larson D W
4517 Whitley T R
4518 Murphy R W
4519 Whorrall L S
4520 Hahn L A
4521 Vick C B Mrs
4522 Wallis Kenneth
4523 Fisher W L Mrs
4524 Enterprise Paint Center
4525 Hackworth M B Mrs
4526 Singleton M A Mrs
4527 Heflin I B Fuel Oil
4528 Fernow P W
4529 Sinclair D A
4530 Kleis H H
4531 Stewart John
4532 Lucas R W
4534 Anderson C V
4535 Wilson E F Mrs
4536 Bear B S Mrs
4538 Rickerson G H
4539 Kelly M V Mrs
4540 Switzer Norvell
4541 Lockwood L E
4542 Wixson S A
4544 Snider A M
4545 Cave C G
4546 Morton A C
4547 Cootz E P
4549 Van Zandt Isaac
4550 Kinglsey M S Jr
4551 Bryson J H
4552 Kittinger O K
4553 Carroll A P Mrs
4553 Potter A E Mrs
4554 Sheridan F J
4555 Oney W S
4556 Klantzian Raphael
4557 Zigler J L
4557 Jones Robt
4558 Jenks A M Mrs
4559 Self Service Shoe Store
4560 Academy Of Dance Arts
4561 Trautman K E
4564 Stephens C E
4565 Davis R L
4567 Harper F F Mrs
4568 Hughes S D
4570 Harrison Ralph
4571 Pattrell E A
4572 Koehler E M Mrs
4574 Bertels P A
4576 Henefelt W N
4577 Kupiec S F
4578 Gibson L F
4580 Mentz G J
4581 Lemieux A C
4584 Perry C O Jr
4585 Mc Affee W D
4586 Lambert R S Rev
4587 Rector R G
4588 Hayslip G A
4589 Hulett H A
4590 Crosby R B
4592 Dunn D W
4593 Elmore R L
4594 Strickland C M Mrs
4595 Beyer A H
4596 Trovillion R A
4597 Udell D A
4600 Moss J G
4601 Rech W H
4602 Brockhoff D A
4603 Lewis G R Jr
4604 Seger J J III
4605 Hagen W F
4606 Vaughn John
4607 Boulton Clare Mrs
4608 Douglas W S
4609 Mc Hugh Dorothy Mrs
4610 Costrini A V
4611 Zingale A C
4612 Wileman R W
4613 Howell G E
4614 Johnson A P
4615 Coultier J S
4616 Martin Richd
4617 Ackerson D E
4618 Sims J M
4619 Phillips R C
4621 Seitz C W III
4622 Kiley J E
4623 Duncan L A
4625 Badersbach Ludwig
4626 Barnes L E Mrs
4627 Carter G F
4628 Timmerman E C Jr
4630 Keenan L C
4633 O'Dowd J M Mrs
4634 Sullivan E J
4635 Ferris C A
4636 Wallace H G
4637 Handy Andy Garden & Pet Supplies
4638 Nightingale E H Mrs
4638 Sutherland A W
4639 Harris L C
4640 Victor J G
4642 A B C Drive In Liquors Inc
4643 Heenan J F
4645 Colorama Tile Crete
4645 Barfus C F
4646 George L M
4647 Hilliard R O
4648 Mc Ilvaine W S
4649 Kleinschroth Henry
4650 Stein A B
4651 A & P Food Stores
4652 Edwards W D
4653 Thorsen L M
4654 Seiler R C
4656 Ehinger G S
4657 Patton Mary Mrs
4658 Martin R E
4659 De Witt C L Mrs
4661 Seifert L B
4662 Clair W R
4664 Parks W E
4665 Mead A A Mrs
4666 Sobba E A
4667 Allen M E Mrs
4668 Kinstler H F
4669 Mc Intyre P R
4670 Ross J H
4671 Miller J H
4672 Mosley Solomon
4673 Nordstrom O W
4676 Hall J F
4677 Anderson E G
4678 Ladd R F
4679 Olson H H
4680 Gulliford Wilhelmina Mrs
4681 Newport Edw
4682 Engerer G H
4685 Marshall W F
4686 Tasker L H
4687 Carpenter H L
4691 Ragan C A
4692 Helms T R
4693 Sherman S E
4694 Filek L J
4695 Smith L B
4696 Sarles Benj
4697 Callan C A Mrs
4698 Gilliam C T Mrs
4700 Large M L
4701 Gunset M D Mrs
4702 Rose R J
4703 Bliss D T
4704 Henley J C
4705 Fritz Peter
4707 Holling H E
4709 Dore L W
4710 Byrd Victor
4711 Baer Henry
4712 Shuey W A
4713 Croke W J
4716 Schumacher L G
4717 Johnson C L
4718 Steigerwalt H A
4719 Crede R W
4721 Santos Oscar
4722 Paul M U Mrs
4723 Jones W F
4724 King R L
4725 Pease J L
4727 Wiggins R A
4728 Lynch C C
4729 Murdock Wm
4730 Michaels J M
4731 Wait G F
4731 Storbeck H W
4732 Skidmore Edw
4733 Dodge R A
4734 Jones L M
4735 Vigiano J R
4736 Brady H W
4737 Fairgrounds Driving Range
4738 Ironfield J C
4739 Kraemer V R
4740 Schreiber W P
4741 Williams L S W
4742 Donner E J
4743 Gilmore M D Mrs
4744 Johnson Ellen Mrs
4745 Keppen A M Mrs
4746 Schneider A H
4747 Gordon W H
4748 Fleenor B W
4749 Burdick W C
4751 Cramer W R
4752 Lagerblade H C
4753 Bress J P
4754 Driver B D
4754 Reaser W E
4756 Schulte E F
4757 Drapek F J
4758 Rockett R W
4760 Kilmartin B H
4761 Hanson R G
4762 Lechleidner L P
4763 Hopkins J F
4764 Muschamp G M
4765 Ponce De Leon Elementary School
4766 Macior Louis
4767 Weaver Theo
4768 Withers E L
4769 Roberts H E
4770 Webster D E
4771 Hoyt F L
4773 Akins C E
4774 Mc Guire J F
4775 Pitts A D Jr
4776 Ward H M Mrs
4777 Swenson S A
4779 Lominick G W
4780 Donovan J T
4781 Hoag J J
4782 Kempel N F
4783 Krause C F
4784 Stanbrough M M Mrs
4788 Ambeau L E
4789 Taft V L Mrs
4790 Hintz E A
4791 Hill H J
4792 Menser Lawrence
4795 Spur Service Station
4796 Martin Harry
4797 Bartkus V G Jr
4802 Anderson F A
4804 Class Clayla
4805 Sellers E L
4806 Gauthier L M Mrs
4807 Bloom J D
4808 Merriman H E
4809 Karr M L Mrs
4810 White E E
4812 Luttrell M M Mrs
4813 Hayes E H
4814 Beiser C A
4815 Tapley M W
4816 Valeski Anthony
4817 Bayles F K Mrs
4818 De Luca R C Mrs
4819 Clairmont C D Mrs
4820 Jennings W L
4821 Ford L E Mrs
4822 Estes M F
4823 Jeffers A M
4824 Hoffmann O J Rev
4825 Hall T S
4826 Garcia J B Mrs
4828 Fischer C W
4830 Baxter S I
4832 Stiver Kline
4833 Brash D L
4834 Miller P R
4835 Trascher E J
4837 Organ J C
4838 Jensen A C
4839 Campbell Robt
4840 Torbron R W
4841 Mc Gowan Maude Mrs
4842 Moore W G
4843 Iding J L
4844 Fenton R S
4845 Barlow Florence Mrs
4846 Moore K F
4848 Karvonen E O
4849 Graham G M Mrs
4850 Loney S A
4851 Higel Harry
4852 Schuchman A T Mrs
4854 Havlock R A
4856 Compton Ross
4857 Leach G S
4858 Shireman W H
4859 Bennett H G
4860 Dill J R Mrs
4861 Keller Myrtle Mrs
4862 Bonsall A L
4862 Sakers C M Mrs
4864 Di Tario Albert
4867 Kreiss A G
4868 Terlecki W J
4869 Conkel L L
4870 Lewis M L
4871 Greene H E
4872 Jones R G
4875 Spencer T F
4877 Mathews D N Mrs
4878 Drees R E
4879 Romine M J
4880 Wallace Ronald
4881 Mc Kinley E W
4883 Roberts Ernest
4884 Stevens C H
4886 Brown G V
4887 Davis Paul
4888 Love Frances Mrs
4889 Pottenger H J
4890 Schelling D A
4891 Lynch R J
4892 Beutell M L Mrs
4893 Schreiber H H
4895 Prang G N
4896 Putscher Madelyn
4897 Christie W R
4898 Johnson Bernerd
5100 Kepler V T
5102 Henderson W R
5103 Guthrie J D
5106 Spencer J E
5107 Colclesser R Y
5108 Cruler H W
5109 Reisler J R
5111 Henningsen Herman
5112 Sanders N S
5113 Tong R T
5114 Hardy E M
5115 Grill H L
5116 Parsons J L
5117 Jacobi H C
5118 Kiefer A O
5119 Grizey Geo
5120 Daubenspeck R E
5121 White Stanley
5122 Berg T N
5123 Hamilton R W
5124 Barone R J
5126 K & K Co
5127 Wells C M
5128 Rensch Geo
5129 Gann Glenn
5130 Casa Juanita Mexican Restaurant
5131 Terry W L
5132 Roper Eleanor Mrs
5133 Farmer Edwin
5135 Vega Casimiro Jr
5136 Quarterman Edmon
5137 Chappell D S
5138 Mennenga R O
5139 Peterson R L
5140 Harrington H B Mrs
5141 Maisack D W
5142 Gick F C Mrs
5143 Klein W C
5144 Kirk Walter
5145 Gluck D G
5146 Balch R M
5147 Stone H A
5148 Brown Hedwig Mrs
5149 Propes A E Mrs
5150 Girg J J
5151 Simms J W
5152 Stubbs C E
5153 Root J C
5154 Meyers E A Mrs
5155 Mc Gee H B
5156 Collman Clarence
5158 Golden Glo Hair Designs
5159 Granese Wm
5160 Kline C A
5161 Rodgers T P
5163 Henderson J R
5164 Sleeter E B
5165 Helms I B
5166 Godwin E W
5167 Dyer C A
5168 Miller H G
5169 Tucker C W
5170 Freiheit Leo
5172 Broeland H C
5173 Tuite F C Mrs

DIAL 581—CONTD
5174 Bjorklund G V
5175 Longshore H M Mrs
5176 Gebbie M A
5177 Mallory G V
5178 Brubaker J G Jr
5180 Barrett G L
5181 Jones P L
5182 Elmhurst R F
5183 Mayers C J
5184 Buckley R A
5186 Stein H C
5188 Skradski F G
5189 Waters B K
5191 Johnso N S L Mrs
5192 Hardy A A
5193 Piagesi Clara
5195 Bessant J G Mrs
5196 Murray J H
5197 Kisz W F
5198 Ewankowich S F
5200 Lindahl N B
5202 Hasler Jacob
5203 B & L Foreign Auto Service
5204 Hughes C D
5205 German W R
5206 Hoover R M
5207 Asendorf J H
5208 Mesick C F
5211 Lamport J D
5212 Dale Milton
5213 Collins N R
5215 Rose M W
5216 Smith D L
5217 Aldrich A C
5218 Nichols S J
5219 Hays H G
5220 Hatcher E W
5222 Szabo V B Mrs
5223 Jones W H
5224 Winans M F Mrs
5225 Swilley R H
5226 Wemett N G
5227 Breedlove F R
5228 Mc Carty G E
5229 Brown M A
5232 Alwin R H
5233 Vickery John Jr
5234 Meyer O G
5235 Qullen W T
5236 Doll House Beauty Salon The
5237 Schier L A Mrs
5238 Horn Otto
5240 Kohlmeyer Harry
5241 Sweppy C E
5242 Forehand L P
5243 Matthews M A Mrs
5244 Sailors W H
5245 Sun & Fun Motel
5247 Roach John
5248 Austin J H
5250 Chapman S R
5250 Seckinger Larry
5251 Mc Neal C M Mrs
5252 Johnson J B
5253 Murphy M J
5254 Long Harry
5255 Dunn J W
5256 Paulson Margt Mrs
5257 Peterson C A
5259 Snyder J L
5260 Metzler H A
5261 Hunter Gladys Mrs
5262 Gatz Joseph
5264 Burns H C
5265 Whataburger Drive In No 22
5266 Conley J R
5267 Birdzell D T
5270 Elliott M C Mrs
5271 Stoddard E S
5272 Swatling R J
5273 Heuser A G
5274 Gilbert F P
5275 Nightingale W W
5276 Hallett E W
5278 Kinsley B H
5279 Radake G J
5280 Goucher M G Mrs
5281 Landreth E L Mrs
5282 Skubin Frank
5283 Graves R W
5285 Affleck P T Mrs
5286 Coy M F Mrs
5287 O'Meara J S Mrs
5288 Bittel R R
5289 Jagger Charles Jr
5290 Meadows R S Jr
5291 Cederberg L R
5292 Dunham C L
5293 Stangel L F
5294 Duncan Margt Mrs
5295 Hansen R P
5296 Arnold A R
5297 Miller B E Mrs
5298 Gyss E E
5302 Oless P J
5306 Samworth Janet Mrs
5307 Fadner Frederic
5308 Gaff H S Mrs
5309 Beyer H J
5310 Knowlton W B
5312 Inscoe P C Mrs
5314 Moore G E
5315 Oliver A E
5318 Phillips C M Jr
5319 Houchins J A
5321 Slette K A
5323 Beckwith C G
5326 Flanders E B
5327 Mc Laughlin M W Mrs
5329 Mullins J W
5330 Kiddy Land
5330 Central Park Apartments
5332 Tossell B A
5333 Linse R A
5334 Larsen Axels
5335 Snow E M Mrs
5335 Postle V F Mrs
5336 Cribbs C H
5337 Foelker F L
5338 Caskey M W
5339 Johnson R W
5342 Wormstedt P H
5343 Carpentieri A F
5344 Mutual Benefit Life Insurance Co Of Newark Nj
5345 Bell W V
5346 Howard A J
5347 Mc Grory G R
5348 Shively M E Mrs
5349 Hipp H J
5350 Ginn M C
5351 Vaghts W H
5352 Sharp H E
5353 Simon F L
5354 Kautz H A
5355 Parker E A
5357 Dietz K V Mrs
5358 Coleman K K
5359 Milam H N
5360 Murgatroyd N C
5361 Friedbacher R W
5362 Scott R E Mrs
5363 Funari Quinto
5364 Mitchell R N Jr
5365 Samson E W Mrs
5367 Laser A G Mrs
5368 Campbell J H
5369 Titus Engraving
5370 Keenan W E
5372 Jenkins T E
5373 Mills E M Mrs
5374 Livesay H W
5375 Branham A L
5376 Newman J J
5377 Lee R E
5378 Vogel F B
5379 Mc Closky H A
5381 Rikeard E H
5382 Brigham L W
5384 Lake M F
5385 Bowers B V Mrs
5386 Shea J E
5387 Van Vliet J H Jr
5388 Hirshberg Bernard
5389 Helms A L
5390 Hedge L R
5391 Prentiss L M Mrs
5392 Thompson A F Jr
5393 American Oil Co
5395 Conrad C T
5396 Roberts John Jr
5397 Fisher W C
5398 Meier W G
5400 Grant W T Co
5401 Woodside R L
5402 Coleman C T
5404 Zepernick R H
5405 Wilson D H
5406 Skolnik Rudolph
5407 Bernhardt Michl
5408 Royer A S
5409 Gillmore R E
5410 Adolfson Anton
5411 Minshew H L
5413 Statler G W
5415 Doty M E Mrs
5416 Geng C E
5417 Mc Culley J L
5418 Bennett M P
5419 Bell E P Mrs
5420 Liggans C E
5422 Trafford A M
5423 Finney M E Mrs
5424 Kenny P R
5425 Carlson C E
5426 Bowman Z A Mrs
5427 Quesnel H R
5429 Pierce C R
5430 Sanders C E Mrs
5431 York N N
5432 Lambert B F
5433 Graman H R
5435 Boyden E D Mrs
5436 Dallman R J
5438 Phillipoff I D
5439 Cholerton W E
5440 Rook G A Mrs
5441 Farr L L
5442 Moore F G
5443 Chamberlin H L
5444 Duszynski Richd
5445 Me Gahee E D Mrs
5446 Eicker C G
5447 Jaeger R G
5448 Vincent B P Mrs
5449 Mc Gill W H
5451 Towne & Countrye Products Inc
5452 Renfroe E J
5453 Grizzell D E Mrs
5455 La Mantia C F
5456 Garrett E W Mrs
5457 Estep J L
5462 Wakely D N
5463 Hoy Marvin L
5464 Cartwright S E
5465 Ballweg A D
5467 Wimmer D T Mrs
5468 Ashton J G
5468 Birkle Geo
5469 Stiles C B
5470 Vincent W J
5473 Altomare P A
5474 Leary J E
5475 Wirtemburg E D
5476 Waddey R F
5477 Butler G E
5478 Heil R F
5479 Burke G E Mrs
5480 Renfroe T L
5481 Custer A R
5482 Staelens E J
5483 Stacey N T
5484 Johnson M E Mrs
5485 Snow M C
5489 Roush R W
5491 Duffus J V Mrs
5493 Thiele Carolyn Mrs
5494 Mc Quade S J
5495 Beyer J E Mrs
5496 Foster R B
5498 Pelican Country Club
5724 Kwik Way Meats
6009 Thornkyke J S
6726 Jones Silas
7619 Singleton V M Mrs
8049 Falk F R
8183 Hager R C Mrs

DIAL 584 PLUS THE FOLLOWING FOUR DIGITS
0055 Herbert J R
0002 Highland Park School Inc
0003 Allred H T
0008 Crosby J W
0009 Thompson L R
0011 Fleming D R Mrs
0013 Stanton R F
0014 Rogers R T
0015 Morrison N E
0016 Reeves W P
0017 Oppel A L
0018 Benson C E
0021 Carrier C P
0022 Athans Nicholas
0024 Brooks M H Mrs
0025 Kimball F A
0026 Corb I S
0029 Ennis J H
0030 Boucher G W Mrs
0032 Loeffler D J Hon
0033 Hummell R S Mrs
0034 Knapp H J
0035 Mc Namara D T Mrs
0036 Roshong C D
0038 Sabia Don
0039 Henderson H M Mrs
0040 Schroeder J H
0041 Rosjer Peter
0042 Wise W W
0043 Robertson T T
0044 Buran H O
0045 Jonas N R Mrs
0046 Schneider R P
0047 Kohler J E
0048 Krueger P M Mrs
0049 Mack C T Mrs
0050 Doerner Wm
0051 Lutz Barbara Mrs
0052 Carson J P
0053 Sutphin G O Mrs
0054 Burman E E
0056 Smith J A
0057 La Fontaine Jean
0060 Dunbar H G
0061 Blue Boy Power Mowers
0061 P & E Machinery Co
0063 Stevens M R
0064 Cotton Agnes Mrs
0065 Steidler R E
0066 Cole A W Mrs
0067 Pinatti G L
0068 Cappel H M
0070 Medacco Jean Mrs
0071 Gentry T G
0072 Miner D E
0073 Graham R W
0075 Mikkelson C M
0076 Ellison Andrew
0080 Underwood D K
0081 Younker H R
0083 Mc Cain J H
0084 Haden H H
0085 Sessions Clifford
0086 Rainey R W
0087 Sterling L N Mrs
0088 Haas H P
0090 Belcredi Lorenzo
0091 Ochsner A C
0092 Nicholson C E
0093 Calden Louis
0094 Bracker L N
0095 Fogleboch M L
0096 Williams C L
0098 Patterson W R
0100 Elliott Thara
0101 Mangus Rug Cleaners
0103 Sealy W V
0104 Secor B G
0105 Smith O A Mrs
0106 Ruttenbush A S Mrs
0109 Barnum L R
0110 Runyan F H
0111 Drunasky C E
0112 Hartman Edythe Mrs
0113 Loughlin T J
0114 Steadham L J
0115 Long C H Jr
0117 Beebe L G
0118 Eckert K P
0119 Sutton P D
0120 Overmier H E
0122 Mygrants G E Mrs
0123 Hess A P
0124 Fussell J F
0125 Smith C M
0126 Hill W R
0127 Williams D I
0129 Meyers D E
0130 Remson J F Mrs
0132 Platt G H
0133 Shade M P
0134 Ballin H R
0136 Smith R L
0137 Calhoun C P
0138 Jones G L
0140 Mc Creery R C
0141 Maxey Roy
0142 Fahey Eug
0143 Boykins Robt
0146 Frost N C
0147 Lowery T L
0148 Gibson H E
0151 Williams B E
0152 Male O J Mrs
0153 Hazlett J A
0154 Hackney G W
0155 Mc Grath H L
0157 Lyons R E Jeweler
0158 Wiegel M E
0159 Young A S
0160 Weiss E E
0161 Enfinger R L
0161 Roskelly Albert
0162 Hull H H
0163 Allen T A
0164 Andrews R W
0166 Largo Radiator Service
0168 Hinn L G
0169 Kern Riley
0170 Ryan R P
0172 Young D W
0173 Bacon G W
0174 Fien T T
0175 Rodenberger H A
0178 Friday H C
0179 Horwath E B
0180 Ringwood A H
0182 Rice F F Mrs
0183 Whiddett M A Mrs
0184 Wienke Theo
0187 Yaitanes Peter
0188 Frank V S Mrs
0189 Schmudde F W
0190 Sperry & Hutchinson Co
0191 Mackie T H
0192 Beck R D
0193 Hoefman H L
0195 Villela John
0197 Spencer R S
0198 Timm Raymond
0200 Hancock C M
0202 Wilson I B
0203 Hofmann E B
0205 Frank R L
0206 Porter C F
0207 Hey R A
0208 Coffin L E
0210 Bowles J D
0212 Wingate W D
0213 Lewis G R
0214 Redding C T
0215 Hall J W
0216 Bordell M J Mrs
0217 Baker Eleanor Mrs
0218 Shurtleff J B Mrs
0219 Johnstone N F
0220 Gercken A R
0224 Brown E M
0225 Marriott F W
0226 Booth H G
0227 Harper C C
0228 Carlyle L E
0229 Pearsall R C
0230 Meyerjack E M Mrs
0234 Williams E E
0235 Rossi C D
0236 Kunstman J J
0237 Fowler R H
0238 Glass R R
0238 Clough Herbert
0239 Cooke Edw C Drapery Fixtures
0240 Alkula V J
0241 Abderhalden A E
0242 Estilow L W
0243 Hanselman G E
0244 Mc Donald's Hamburgers
0245 Wurm E J
0246 Scovanner N E Mrs
0247 Jacobsen A B Mrs
0248 Artley W C
0249 Wilson B R
0250 Stzuk Mary Mrs
0251 Serina Angelo
0252 Marchiselli E F
0253 Lamb J M
0254 Cross E H
0255 Symons E M Mrs
0257 Leber W E
0258 Mc Intyre M S Mrs
0262 Mc Kenzie C M
0263 Smith E C Mrs
0264 Morley Isabelle Mrs
0265 Leggett W H
0266 Zens J P
0267 Mac Used Cars
0268 Yoncar Vincent
0269 Tubb J P Mrs
0270 Newquist M N
0272 Woolever W R
0274 Hohl Paul
0275 Hurst H N
0276 Hervert James
0277 Mc Whorter M K Mrs
0278 Aloi Joseph
0280 Mason J S
0281 Dorsano C M Mrs
0282 Heliker S J
0283 Park Geo
0284 Tapke A H
0285 Sedlock A W
0290 Chelius M J
0291 Morrison C D
0292 Legler M V
0294 Boomstra John
0295 Amos M S
0297 Stem J M
0298 Brogan T T
0300 Relly Charles
0302 Turner J K Jr
0303 Pfaller Joseph
0304 Henley Reginald
0305 Drown E S
0306 Garbart H A
0307 Ketchum P L
0310 Stadtmiller G L
0312 Stewart J R
0313 Auldrich K C
0314 Kushera A L Mrs

DIAL 584—CONTD
0315 Charles G M
0316 Palmer E M
0317 Thomas C R
0319 Harrison M W
0320 Clore W E
0321 Jones S C
0322 Robinson Howard
0324 Helms E L
0325 Winston Realty
0326 Scrimsher P S
0327 Brooker J S
0328 Levow G A
0329 Cunningham J L
0330 Dominik G A Mrs
0331 Leggett B F Mrs
0332 Andersen A G H
0333 Gryte L A
0334 Moyer J L Mrs
0335 Morin Geo
0336 Oakley H E
0337 Sittig R A
0338 Foster J J Jr
0339 Draper Thurman
0340 Willahan V M Mrs
0342 Doak J W
0343 Hackworth R D
0344 Wolfe W H
0347 Smith K P
0348 Beard C A
0350 Young W W
0351 Smellie Wm
0352 Cline R L
0354 Drake Charles
0355 Exner S E
0357 Jernigan Ira Mrs
0358 Roberts M O
0360 Misner J S
0362 Bachmann M C Mrs
0363 Carew J S
0364 Kennedy Willie
0365 Jackson A L
0366 Alltop Leo
0367 Lyman J J
0369 Hartkopf R L
0370 Carrico J M
0371 Goetze A A
0372 Barnard G W
0373 Friberg N G
0374 Nelson T A
0375 Adamski L J
0376 Lollis Welton
0377 Blue D C Jr
0379 Boismier L W
0381 Roberts J H
0382 Stoopman J M
0384 Pufal Andrew
0386 Roberts J E
0387 Chapman G R
0388 Ericksen P J
0389 Brimmage B W
0390 Hanson Harry Jr
0391 Engleka G P
0392 Pruett N G Mrs
0393 Krinke Derwood
0395 Parkins E E Mrs
0396 Nichols James H
0397 Longley F S Mrs
0400 Stratton Kenneth
0402 Buchholz R F
0403 Menke E F
0404 Lopez Antonio
0408 Spencer M A Mrs
0410 Mc Donald D M
0411 Fly S B Mrs
0412 Ferguson Harry
0414 Branton J C
0415 Kremer Franz
0415 Wittstruck R G
0416 Jones J E
0417 Cook V A Mrs
0418 Carlson C E
0419 Biddle J H
0420 Murphy E E
0421 Davis S S
0422 Demler T E
0423 Hostetler E M
0424 Rexroth F W
0425 Salvatore C C
0426 Mc Daniel J B
0427 Cummings E L
0429 Jordan Myrton
0430 Neu G A
0431 Deverich L D
0434 Gamage S K Mrs
0437 Noblet John
0438 Tomlinson E F
0439 Welch G D
0441 Tracy J A
0442 Bluffs Animal Hospital
0443 Blackham L D Mrs
0444 Morgan R E
0445 Swalley W J
0446 Bassett R S
0447 Fry R D
0449 Davis J I
0450 Gallinger Roy
0451 Ensor M R Mrs
0452 Schluter E A
0453 Brewer J A
0454 Wilson M M Mrs
0456 Floch Leeora Mrs
0457 Kean W B
0458 Lamb M L Mrs
0460 Rashinsky J F
0461 Novo-Mesky F R
0463 Bielling C O
0464 Baskin N R Mrs
0465 Wagner T E
0466 Bignotti M S
0467 Healey T G
0468 Bishop R M
0469 Grimm J P
0470 Margaret's Beauty Shop
0470 Wigfall M V Mrs
0472 Kuehnek Geo
0473 Smith E M
0474 Criss A A Mrs
0475 Sunstate Barber College
0476 Hyland J T
0477 Ross L W
0478 Curatolo A M
0479 Anderson E E
0480 Kliskey Stephen
0483 Falkner L C
0485 Van Winkle H L Mrs
0487 Gibbs J V Mrs
0488 Hall R G Mrs
0490 Mossbauer M L Mrs
0492 Roberts B J
0495 Phelps L R
0497 Chattin G E
0498 Arnold R B
0500 Ryan W T
0501 Jensen F H
0502 Doran J C
0504 Gentsch B G Mrs
0506 Cotton Alex
0508 Grant A B Mrs
0509 Reeder Walter
0510 Johansen W J
0511 Jay-Pee Apartments
0512 Woodhall Mildred Mrs
0513 Thomas M M
0513 Lonquist W C
0514 Render Michl
0516 O'Neil John
0517 Lewis A O
0521 Salomez J J
0523 Green C G
0524 Hamelin A L
0525 Estes P H
0528 Burtis B W
0529 Roberts L V Mrs
0530 Hosch M C Mrs
0532 Salman D R Rev
0533 Stade A A
0536 Gifford E G
0537 Veron W P
0538 Henry Leroy
0539 Martin H G
0541 Mc Kee R O
0542 Strong H L
0543 Mc Nair R D
0544 Jones F L Mrs
0546 Evans D L
0547 Bopp A R
0548 Fletcher D J
0549 Phillips L B
0550 Smith G A
0551 De Greeff R H
0552 Magee Guy
0553 Holtzman E J
0554 Faber B M Mrs
0555 Hall A C
0556 Hall J M
0557 Gebhart A I
0559 Franz V S
0562 Hand M J
0564 Bennett B E Mrs
0565 Burke J H III
0566 Neis Russel
0567 Cornelius Gilbert
0568 Robeck E J
0570 Mc Nulty R J
0571 Soltis A P
0572 Chauncey J E
0574 Hoffman L E
0575 Griswold H S
0576 Shaw Eddie
0577 Clark H M Mrs
0579 Scharf Fredk.
0580 Pittman J W
0581 Lamberti J L
0583 Rowe H S
0584 Haines W R
0585 Gerraughty Geo
0586 Ednie W A
0587 Mitchell M K
0588 Bickel J J
0589 Bebout H H
0590 Heyerman J L
0591 Van Ness Richd
0592 Mc Laughlin E L Mrs
0593 Rudolph H M
0594 Newkirk J W
0595 Johnson J W
0596 Schlegel M G Mrs
0597 Bennett M E
0600 Haugan A S
0601 Richardson S A
0602 Banks A L Jr
0605 Mello L V
0606 Mc Cord L L Mrs
0607 Hayes F G
0608 Nilon J S
0609 Lamps G W
0609 Piornack C B
0610 Cannon R E
0612 Mercurio Ralph
0613 Scott S M
0615 Gulf Breeze Trailer Park
0615 Gulf Breeze Trailer Court
0616 Dougan C L
0617 Webber J T
0618 Sisson Walton
0619 Gerke Henry
0621 Piatt F E Rev
0622 Welch W T
0623 Swanson C J
0624 Mazza Saml
0625 Neville W H 1
0626 Salter E M Mrs
0627 More M A Mrs
0628 Saint Amand Geo
0629 Shenefield R A
0630 Meyer W W
0631 Leiser A W
0632 Smith C E
0633 Myers E D
0635 Mc Clintic Myrtle Mrs
0636 Daken P R
0637 Borland L D
0639 Grove F E
0640 Hoard E O
0642 Arrington Earl
0643 Donnell A D
0644 Gravell M L
0646 Kaminsky J J
0647 Burbank R E
0648 Bartholomew E M Mrs
0649 Brown G L
0650 Bennett Elsie Mrs
0651 Sandberg G A
0652 Garden Florist Inc
0653 Hayes J D
0654 Hawkins R K
0655 Ups N Downs Cattery
0655 Downs Oliver
0656 Trimmer L H
0657 Allen F W
0658 Jecha A O Mrs
0659 Burtsell L E Mrs
0660 Seago R R
0661 Vollrath Gustav
0662 Clegg F M
0663 Mix Lillian Mrs
0664 Adams F E
0665 Forbes G L
0667 Campbell G E
0668 Bair C A
0670 Rollason G E
0673 Winston Jack
0674 Grunz E H
0675 Kakusha Mobile Park
0675 Burket H D
0675 Boyle J F
0676 Ross C D
0679 Mc Nabb Pat
0680 Marshall James
0681 Delcher R A Jr
0684 Laugen R L Mrs
0685 Williams C E
0688 Espenhain E L Mrs
0689 Grayeb G A
0690 Schmitt K J
0692 Largo Recreation Dept
0693 Heisner H A
0694 Pinellas Book Market
0697 Allison R S
0698 Weir B A
0700 Bristol Oscar
0701 Scott H C
0702 Baker L H D
0703 Little W I
0704 Mahlan H H
0705 Wisker N L Mrs
0707 Lake Placid Mobile Park
0707 Davis H D
0708 Chiodo J C
0709 Adkins W P
0710 Stevens W D
0712 Smith Walter
0713 Fawcett W E
0714 Martin Thos
0715 Hofer G H
0716 Clark J C
0717 Parker H H
0720 Crossman J A
0721 Johnston F G
0722 Pinellas Nursery
0723 Rich H A
0725 Tucker H P
0726 Peyton J N
0727 Jackson M E Mrs
0728 Bibby F O
0729 Lombard C S
0733 Exner A H
0734 Jordan J E
0735 Fitzgerald M E III
0736 Esterberg R W
0737 Barringer H C Mrs
0738 Billett W A
0739 Strauel Aug
0740 Cobb W C
0741 Choco Alex
0743 Weaver I E
0745 Miller L R
0746 Walker T F
0747 Hanson E T
0750 Robinson W E
0751 Naylor R W
0753 Maury E S
0754 Dauphin W P
0755 Roberts W W
0756 Washington Willie
0756 Blackburn F E
0757 Buckner R C
0758 Joyce T F
0759 Fontaine Adelard
0760 Cook Beulah Mrs
0761 Klock K T Jr
0762 Clendenon L S
0763 Ezell S F
0764 Arvin P D
0765 Smith T O
0767 Wagner Adolph
0772 Steiner P D
0773 Messer E L Mrs
0774 Shephard S B Mrs
0775 Golden Lane Beauty Salon
0777 Strickland R A
0778 Rogers Rollie
0779 Leuck F P
0780 Longo Antonio
0781 Lang Mabel Mrs
0782 David P H
0783 Wulff Aaron
0783 Wulff M E Mrs
0785 Maw A J G
0786 Morrow G E Rev
0787 Schroeder E E
0788 Hreber D E
0789 Peterson F R
0790 Boibim Theodore
0791 Sellier C E
0792 Boggess J M
0793 Whitaker D E Mrs
0794 Spencer A G
0795 George C R
0796 Shields L C
0798 Revelle M L Mrs
0800 Brogle D P
0801 Greenberg Sidney
0802 Teegarden H R
0803 Byrne T J
0804 Lamphere Emory
0805 Lillquist E E
0806 Perry J W
0807 Kirby C U
0808 Mangus R M Mrs
0810 Brunthaver J L
0811 Denny M L
0812 Curtis G R
0814 Stafford G A
0815 Ovaitt Rose
0818 Post B A Mrs
0819 Thomas Mildred Mrs
0820 Motyl J F
0821 Schulz Benjamin
0822 Brock H B Mrs
0823 Gifford B I
0824 Nelson A G Mrs
0825 Campbell W H
0826 O'Baugh M L
0827 Matlowski E S Mrs
0829 Tilton A A Mrs
0830 Haxby C D
0831 Lindley R F
0832 Davies R E
0834 Decor Products
0835 Kidd B L Mrs
0836 Budd P L
0837 Hanna L L
0839 Rizzo L A
0840 Ledford J J
0841 Breakiron L W
0842 Goudy C W
0843 Graske V R Mrs
0844 Vance M L Mrs
0845 Beckwith R F
0846 Jackson F I
0847 Schnepel A F
0848 Whelpley C H Mrs
0849 Reneau G J Mrs
0851 Basone Nick
0852 Speehr Charles
0853 Brown R L
0855 Fink Louis
0856 Dyer R E
0857 Collins Patricia Mrs
0858 Ralston D S
0859 Paul L H
0860 Mc Clure Russell
0862 Gassett W Q
0863 Prince R J
0864 Dickinson Ray
0865 Samuels C B Mrs
0866 Petri A R
0867 Owen Landon
0868 Barlow F S
0869 Billion Wm
0870 Keener F E
0871 Kufro E A
0872 Gooding B O
0873 Clearwater-Largo Florist
0874 Kelsey L A Mrs
0875 Donnelly B M
0875 Ace Furnished Apartments
0877 Phillips C E
0878 Messer T H
0879 Young E W
0880 Lawrence H G
0881 Frutiger Eug
0882 Jones J E
0883 Winant W L
0886 Nelson C A
0887 Bayer J A
0888 Taylor H K
0890 Bierlein P D
0891 Drake F M
0892 Jones C R Mrs
0893 Marvin Ray
0894 Anderson C W
0895 South J A
0896 Kelsey F J
0897 Kibbey H T
0900 Tucker R B Mrs
0902 Meredith K M
0903 Pitts J S
0906 Wagner M S Mrs
0906 Phelps E W Mrs
0907 Mueller E W
0908 Tennyson L C Mrs
0909 Dean R E
0910 Nussbeck E C
0911 Whittington B A
0912 Mattson M W Mrs
0913 Reed C H
0914 Stiver S E
0915 O'Keefe D M Mrs
0916 Sager N P
0917 Mc Clenaghan A S
0918 Cernosa Yvanka
0919 Love S O Mrs
0920 Olsen A C
0921 Flanders B P
0922 Crocker J S
0926 Dubriske J F
0928 Reed C L
0929 Buchanan G B
0932 Hardy E D
0932 Taco Bell
0933 Dieffenwierth J H
0935 Sendek J P
0936 Baker James
0938 Clarke L B
0939 Athanson J L
0940 Bowers D D
0941 Biedinger Karl
0942 Nelson L D
0943 Vick R F
0944 Brison D W
0945 Bowman L R W
0946 Kowfeldt G C
0948 Taylor H K
0950 Smart C W
0951 Helms B R Mrs
0954 Sawyer W F
0955 Yager C W
0958 White Geo
0959 Brunilson Sade
0961 Crile R M
0962 Pacailler J W
0963 Luessen E M Mrs

DIAL 584—CONTD
0964 Bell W M
0965 Peterson Theo
0966 Sacktler Margt Mrs
0967 Pick-Kwik Food Stores Inc
0968 Givens C E
0969 Wark M E
0971 Poole E C Mrs
0972 Streeter Bernard
0975 Harwood D H
0976 Wisdo J J Jr
0977 Boothby H C Mrs
0979 K & J Auto Body Repairs
0979 J & K Auto Body
0980 Webster G A
0981 Jones L E
0982 Vanden Berg F E Mrs
0983 Amez R J
0984 Huddleston Woodrow
0985 Spivey J L
0986 Thomas A C
0987 Howard E L
0988 Fox A B
0989 Thomas D S
0992 Bronick J A
0997 Farley E C Mrs
0998 Bradford G H
1001 Shafer E H
1002 Silvercrest Trailer Sales
1003 Moeschl S F
1004 Miller M L Mrs
1005 Nelson Willard
1006 Taber C I
1008 Brane B E
1009 Dill P E
1010 Meagher T J
1011 Miller H E Mrs
1012 Johnson G O
1013 Jones A M Mrs
1013 Jones W H
1014 Miller J H
1015 Jennings H L
1016 Foss E R
1017 Sussman Harry
1018 Gallaher B L
1019 Stringfield J F
1020 Simon E A Mrs
1021 Padgett M F
1022 Jubb W P
1023 Chadwick J T
1025 Durr R H
1026 Stever E M Mrs
1027 Petty W F
1029 Kenny H V
1030 Vollrath L E
1031 Chambers C L
1032 Huis L L Mrs
1035 Doherty Patk
1037 Kizer R D
1038 Strickland B J Mrs
1039 Good M L Mrs
1041 Western Union Telegraph Co
1041 Cole Electric
1042 Picman Frank
1043 Parhalo B J
1044 Coverston H G
1045 Dotschkal Anton
1046 Root A C
1047 Howard H P
1048 Mitchell D D
1049 Clive Norman
1050 King D L
1051 Fletcher R B
1052 Gotham Tree Surgeons
1053 Ulmer D L Mrs
1054 Johnson Bessie Mrs
1055 Alford B L Rev
1055 Church Of God Of Largo
1056 Selby J O
1057 Huntsman M A
1059 Reading G L
1060 Mac Dowall J M G Mrs
1061 Infeld Phil
1062 Legg J A
1063 Card Kay Mrs
1065 Calhoun L V
1066 Ashley S F
1067 Klein E C
1068 Lewis F L Mrs
1070 Shuster J F Jr
1071 Titus W L
1072 Schasker P W
1073 Knight Benj
1074 Moles S S
1075 Golden Horseshoe Restaurant & Lounge
1076 Kaufmann John
1077 Lohse H A
1078 Smith H O Mrs
1080 Barton W J
1082 Tipton Richd
1084 Goodolf Mary Mrs
1085 Frazee C P
1086 Trotter J C
1087 Russell F M Mrs
1089 Pace J M
1090 Farris R H
1090 Lange I A
1091 Wohlfield F D
1092 Whitman Roy
1093 Marshall Jack
1094 March L R Mrs
1095 Johnson C S
1095 Johnson Apartments
1095 Weaver C D
1098 Lodge R S
1104 Manitowoc Newspapers Inc
1104 Buyers Guide The
1104 Largo Sentinel & Buyers Guide
1109 Robinson Concrete Specialties
1114 Benny's Restaurant
1119 Howdeshell Plumbing Inc
1124 Horton's Furniture & Early American Shops
1127 Gulf Cities Gas Corp
1134 Patterson Russell J Jr
1134 Kornhiser Harry P Jr
1137 General Materials Co
1141 Largo Senior High School
1144 Rodgers Bros Garage
1154 West Coast Garage
1157 Wardell Construction
1159 United Van Lines
1159 Argusy Moving & Storage
1163 Largo Lumber Inc
1166 Brown Homes Inc
1169 Ford Edwin I
1171 Cassidy L C & Sons Of Florida Inc
1174 Goodyear Service Store
1178 Sellers Anita M Realtor
1178 Sellers D L
1186 Nationwide Insurance Co
1186 Bay Area Realty
1186 Kenady Bruce
1191 Touchton Rexall Apothecary
1193 Seaboard Finance Co
1200 See J E
1201 Morrison T B
1203 Jeltema Louis
1204 Fleenor J H
1207 Friedrich J J
1210 Poodle Haven
1212 Nickerson E H
1213 Platzer Wm
1214 Mulock John
1216 Nething Clarence
1217 Secton W C
1218 Stockdale A C
1219 Brooks K D
1220 Gordon Leonard
1222 Humiston C W
1224 Dick C E
1226 Lassiter W E
1227 Mims R A Mrs
1228 Wilson A T Jr
1229 Murray R E
1230 Little W M
1231 Tuttle Fred
1232 Thompson Edw
1234 Marvin Paul
1235 Schofner R M
1236 Boughton S E
1238 Nobel Jewelers Inc
1239 Speakes W E
1240 Korte J C
1241 Goodwin Jack
1242 Sahms J D
1244 Redmer E C
1245 Clark J R
1247 Calhoun T E
1248 Brakman Peter Jr
1249 Miller Alex
1250 Cleary R E
1250 Robinson Shirlene Mrs
1255 Snibbe R M
1257 Chappell B G
1259 Raszetnik R J
1260 Ziegler A W
1261 Dowling P E
1263 France Rug Service
1264 Ohr M F
1265 Senff Jennette Mrs
1266 Englestad A M
1267 Brandt M E Mrs
1268 Mims E B
1269 Howard C C
1270 Casey T J
1271 Creasey G R
1272 Cluster Orval
1274 Dobson E M Mrs
1275 Hoffman A G
1276 Richter E L
1277 Stambaugh D L
1277 Enzor N L
1279 Dixon Maxine
1280 Ridgecrest Elementary School
1281 Bogumill T R
1282 Wilson W E
1283 Coughlin G M Mrs
1285 Leggett A D
1286 Lyons A B Mrs
1288 Kelly J T
1289 Potter L C Mrs
1290 Walsingham C B
1291 Silkman M R
1292 Buss L G Mrs
1293 Nelson M K Mrs
1294 Beggs W E
1295 Coryea G F
1296 Burnett H W
1297 Shaw W W
1298 Routsong R W
1301 Publix Super Market
1302 Allen H E
1303 Pick-Kwik Food Stores Inc
1304 Angela Beauty Salon
1305 Allen Evelyn Mrs
1306 Eckert M N Mrs
1307 Zeek E M Mrs
1308 Bedford L C
1309 Lobdell Lillian Mrs
1310 Goodman B B
1313 Hill T M
1314 Reynolds A D
1315 Hennessey H K
1316 Arroyo F V
1317 Campbell J K
1318 Vitoratos Eugenie
1319 Stultz J L
1320 Yessayan J R
1322 Phillips J L
1324 Largo Insurance Agency Inc
1324 Roscow Wm Real Estate
1326 Altweis G J
1327 Wheeler W M
1328 Clayland's Ceramic Studio
1329 Gaudette E E Mrs
1330 Knarr A M Mrs
1331 City Cab Of Largo Inc
1333 Morris D H
1334 Furnas F M
1335 Woolson E A Mrs
1336 Camp Charles
1337 Dickson L R W
1338 Greene E F R
1339 Newman V N
1340 Morey Elmer
1341 Langere V P
1342 Minsenberger H G
1343 Meier D H Mrs
1346 Amos F N Mrs
1347 Starr Stanley
1348 Herbold A W
1349 Cartner N B
1350 Wells W J
1351 Carroll K A
1352 Klemm F C
1353 Miller Clara Mrs
1354 Lowry Isabelle Mrs
1356 Bettiger T J
1357 Norquist E M Mrs
1358 Vargus E J
1359 Spence R G
1360 Smith L V L
1361 Hanna Eddie Mrs
1362 Orwig E W
1363 Schulz H E
1364 Gruendel Joseph
1365 Anderson W A
1366 Hagen M P
1367 Hammerstein E A
1368 Lazarchik R E
1369 Sylvester E L
1372 Bergstrom V W
1373 Weimer B K Mrs
1375 Barkow F H
1376 Alford H P
1377 Bradley Eldridge
1377 Kunkle C S
1378 Dunbar Clifford
1379 Ferguson B W Mrs
1380 Vary S S
1381 Arnold E M Mrs
1382 Sawyer W E
1383 Stokes H A
1384 Pullin Thos Rev
1385 Phillips Louis
1386 Mallin G C Mrs
1387 Angevine H C
1388 Dermody R J
1389 Delack A T Mrs
1390 Langley J F
1392 Battle Charles
1395 Stough A M
1398 Meinecke K G
1401 Largo Trailer Court
1402 Birket J H
1403 Lewis K B
1404 Ray A B
1405 Robinson R H Mrs
1406 Schumacher J W
1407 Christensen T W
1408 White C I
1410 Mac Farlane J W
1411 First United Methodist Church Of Largo
1413 Elia Lenora
1415 Alberding R A
1416 Wingfield C D
1417 Eastmond H E Jr
1418 Beard M H Mrs
1419 Holmes J R
1421 Krise S S
1422 Allen O W
1423 Miller D G
1424 Relf A S
1425 Rickerson D A
1426 Kogler's Shell Service
1427 Largo Shoe Store
1429 Roberts N C Mrs
1431 Gotthold Einar
1432 Wilson O J Mrs
1433 Young B M
1435 Martineau S G Mrs
1436 Horn Frank
1437 Neely C A Mrs
1438 Fitzgerald E L
1439 Cope J W
1440 Thurmond John H
1441 Escuage C M Mrs
1442 Mc Cabe J W
1444 Coffing K W
1445 Hayden D T
1446 Mc Garry W L
1447 Eidman H W Mrs
1448 Deane J R
1449 Palmer Realty
1451 Ulrich E D Mrs
1453 Gilliam D F
1454 Meyer L K
1456 Thompson S A
1457 Leaver G F
1461 Mc Calister E S
1462 Daniels C J
1463 Padden E J
1464 Hughes I S
1465 Donnelly's Club Shop
1466 Wade M L
1467 Meyers C J
1467 Rutland's
1468 Davis E C
1472 Putnam C D
1472 Putnam C D
1473 Lovett R N
1474 Whitaker I D Mrs
1475 Rettberg W L
1476 Gleason H E
1477 Finell M A Mrs
1478 Laska J E
1479 Van Hooser R E
1480 Craddick Charles
1481 Johnston R E
1484 Biff-Burger
1486 Crouch R G
1487 Paton E C
1488 Pate J A
1489 Frost R G
1490 Stripp R W
1491 Thomson J E
1492 Berg Richd
1492 Mc Curdy C W
1494 Andrews J K Mrs
1495 De George Martin
1496 Spetz G R
1497 Ritenour F L
1500 Micklish F H
1501 Gay H F
1502 A B C Janitor Service
1503 Godshall R S
1505 Hance L B Mrs
1506 Peterson F W
1507 Lentz J J
1508 Barreiro Francis A
1509 Economy Forms Corp
1510 Little Buckaroo The
1511 Jones P L
1512 Dyjak G J
1513 Jolliffe H C
1514 Breitenbucher F O Mrs
1515 Caldwell H T Mrs
1516 Neal W O
1517 Mills L M Mrs
1518 Hansen R A J
1519 Wilfert Edwin
1521 Milliser E A
1522 Coffey R E
1523 Heard C C
1524 Glenn G A
1526 Coffman Margt Mrs
1527 De Marco F T
1529 Sollo Hilda Mrs
1529 Hultgren A A Mrs
1532 Salzer M A Mrs
1534 Hinn Wm
1535 Dickson B B Mrs
1536 Woolworth F W Co
1537 Haussermann F O
1538 Kalning K D Mrs
1539 Anderson E C Mrs
1540 Rinehart M F
1542 Sharp A I Mrs
1543 Calvin P H Jr
1544 Hansen R M
1545 Hawks C E
1546 Entreken H C Jr
1547 Le Beau C M Mrs
1548 Ogilvie J M
1550 Arnst E S Mrs
1550 Malin L C
1551 Martin C H
1552 Miner F W
1554 Calhoun D M
1555 Heise K G Mrs
1556 Zupansic J E
1557 Holmes J W
1558 Skjoldager C E Mrs
1559 Morrison D R
1560 Range Irving
1561 Wire M E Mrs
1561 Clark Leonard
1562 Opperman Adam
1563 Canfield G W
1564 Bidwell P H
1565 Fritsche M D Mrs
1566 Cadwallader M L
1568 Ignico R V
1569 Thornberg C F
1570 Schuster R G
1571 Brock W A
1574 Ivins J T
1575 Dransfield M I Mrs
1576 Shoun H L
1577 King Robt
1578 Honour E R Mrs
1579 Bauman B J
1580 Cochran J W
1581 Sparkman E H
1582 Cvaniga J D
1583 Peterson A C
1584 Wilson B L
1586 Mai A R
1587 Kersey G J
1589 Atzenhover C H
1590 Church L H
1591 Livesey H T Mrs
1592 Seitzinger B C
1594 Rabe R W
1595 Dimon R B
1597 Stellrecht Gloria Mrs
1598 Berger A E
1600 Pouzar W E
1601 Hartwell L L
1602 Mc Laughlin C E
1603 Pyatt B M
1604 Johnson C A
1606 Smock T W
1608 Buckley L R
1609 Watson N A
1610 Fisher H L Mrs
1611 Scott J R
1612 Miller R B
1613 Brown S C
1614 Trapkey G F Mrs
1616 Emery A E
1617 Thirty Three Flavors Of Florida Inc
1619 Henderson J F
1620 Rosen L F
1621 Croft W F
1622 Iaukea P R
1624 Weible D M
1625 Laferriere E F
1627 Jones C A
1629 Anderson A M Mrs
1630 Lawton F R
1632 Clark G D
1633 Freeman M A
1634 Burke K P
1635 Hendry W A
1636 Byrnes L E
1637 Anderson L S
1638 Prete Antonio
1639 Alderdice W P
1639 Simmons C E
1640 Fisher G P
1641 Lail C L
1642 Baechlin W A
1643 Roberts H F
1646 Grothe G C
1647 Kettler Geo

DIAL 584—CONTD
1648 Bell L E
1649 Baridon F E
1650 Leonard Lois Mrs
1652 Powell H D Hon
1653 Petrycia Geo
1654 Workman R A Jr
1655 Jackson N W
1656 Ahrens Robt
1657 Yancar Vincent
1659 Cook Bessie Mrs
1662 Bright E W
1666 Mc Phetera Grover
1667 Jackson L M Mrs
1668 Roe W L
1669 Rodormer M E Mrs
1670 Nelson O J
1672 White Norma Mrs
1674 Newton Bryant
1675 Murphy Kate Mrs
1676 Calvin W G
1677 Horn D H
1679 Covell H W
1680 Cook L W
1681 Britton G R
1683 Geiger Rudolph
1684 Ellement M J Mrs
1685 Markie James
1686 Kearney H J
1687 Farrar N M
1688 Fowler M A Mrs
1690 Hauger Wm
1691 Whall C S
1693 Moreland E E
1694 Anderson A E
1695 Fryer J H
1696 Belleair Beauty Salon
1697 Kiefer Jack
1698 Smith R E
1700 Darrety R C
1701 Keefer Richd
1702 Rainey Kay Mrs
1702 Humphrey G E
1703 Smith W H
1706 Pominville A J
1708 Friss R L
1709 Goehring J L
1710 Hoy M W Mrs
1711 Mills B A Mrs
1712 Dietze F W
1713 Alexander W F
1715 Sutherland B S Mrs
1716 Davisson L G
1718 Rajewski E R
1719 Brown W J
1720 Crotty M J
1721 Coulby Wm
1723 Rice E E Mrs
1724 Fuller L B
1725 Gdovin Wayne
1726 Fatz J C
1727 Austin A A
1730 Nesbitt W J
1731 Geyer Robt
1732 Zimmerman O R
1733 Jordan G R
1734 Butler R E
1735 Wentz D V
1736 Littele E L
1736 Ballard M A Mrs
1737 Summers Wm
1738 Kimble M N
1739 Petersen J J
1740 Ritter Nellie
1741 Jordan I C Mrs
1744 Schee L B
1745 Carlson L J
1747 Sommers N M
1748 Wise W W
1749 Fortenberry Charles Mrs
1750 Helms Mildred Elementary School
1751 Stearns R D
1752 Hunt J M Mrs
1753 Pittman C D
1754 Murphy L L Mrs
1755 Winter R P
1756 Dermody M C Mrs
1757 Lloyd E M Mrs
1758 Reid C B Mrs
1759 Maddock J L
1761 Stephenson S K
1762 Mathews J E
1765 Dinehart K R
1766 Underwood C C
1767 Mann Sidney
1768 Smith E L Mrs
1769 Carson R S
1770 Frank H J
1771 Smith S R
1772 Broxton A L
1772 Bradley P C
1773 Higgins R E
1774 Stahley W R
1775 Fechner John
1776 Begbie I W
1777 Salzer F K
1778 Whaley E T
1780 Buck W C
1781 Langford M W Mrs
1782 Hardin E T
1783 Lund E J Mrs
1784 Hook L I Mrs
1785 Morrison Tom B
1786 Reyckert R S
1787 Larson Viola Mrs
1789 Ander Voort T D Jr
1790 Peacock V E
1791 Senyk S M
1792 Tolbert Albert
1793 Battle A C
1794 Beal Tasker Paving Co
1794 Beal Tasker
1795 Wilcox Peter Mrs
1796 Barton F E
1797 Corell G J
1801 Sturgeon E W
1802 Merwin W E
1803 Jacobsen Norris
1804 Morris W M
1805 Roebuck W R
1806 Jones Larry
1808 Holman Geo
1809 Crist J G
1811 Tompkins F R
1812 Arend G C
1814 Largo Theatre
1816 Dewar W E
1817 Wood E H Mrs
1818 Hill J R
1819 Gear-O-Sonic Tool & Broach
1820 Wooldridge C E
1821 Putnam M C
1822 Lewis G M Mrs
1822 Hagerman C G
1823 Barnard S W
1824 Elliff N T
1825 Leach E S
1826 Pettibone C R
1827 Tate C H
1827 Cender R J
1828 Rogers A J
1829 Wiatt F E
1830 Oechslin Wm
1831 Charbonnet Loys Jr
1833 Mc Laughlin W J
1836 Carr F J
1837 Hawkins J R
1840 Davis J E
1841 Witek J C
1842 Haldeman Percy Jr
1843 Logan A L Mrs
1844 Hill F Z M Mrs
1845 Lindner L E Mrs
1846 Nelson W G
1847 Davis H W
1848 Mc Mullen E M Mrs
1850 Murray A D Rev
1851 Uhler C A
1855 Upmeyer E A
1856 Dawley D R
1857 Wetherell Franklin
1858 Horton Jeanette Mrs
1859 Kelley J V
1860 Mandeville Harold
1862 Loomis W F
1863 Mc Cord C L
1864 Stafford J B
1865 Harshbarger R E
1866 Thorpe O C
1867 Dayton H H
1869 Jones Dick Swimming Pools Inc
1870 Stevens Upholstery Center
1871 Ballard J R
1872 Cluster A W
1873 Donohoe E A Mrs
1875 Johnston J H
1879 Shepherd J W
1880 Saylor J T
1881 Reardon John
1882 Wertz Viola Mrs
1883 Gould V R
1884 Inseal T W
1885 Slawter C R
1886 Allion V E
1887 Jansma Elliott
1888 Clark Arelious
1889 Dix W V
1890 King G L
1891 Ridgway F B
1892 Car-Mad Safety Equipment Inc
1893 Watson N V
1895 Shaffer J C
1896 Black's Lawn Service
1896 Black F S
1897 Edwards W C
1898 Burbank J H
1900 Mc Mullen G C
1901 Zinszer E D Mrs
1904 Sonneman C D
1906 Mustipher Joseph
1909 Morris Levi
1910 Toupin F A
1911 Eaton H J
1912 Joyce J W
1915 Vanta M P Mrs
1916 Prince Of Peace Evangelical Lutheran Church
1916 Hynes C S
1917 Mullin L A
1918 Rickerson G K
1919 Fielman J M
1920 Imparato E T
1921 Whitney Grace Mrs
1922 Faulkner M M Mrs
1923 Barrow Frank
1924 Greenwalt J I
1926 Jensen Elmer
1927 Lockhart C W
1928 Simons W A
1930 Hubbard R N
1931 Wade G K
1932 Lehart R E
1934 Lester M I Mrs
1935 Naugle E E
1936 Mac Arthur Madeline Mrs
1937 Henry Hiram
1938 Porter M A
1939 Young Shepherd
1940 Estep G E
1941 Spear A H Jr
1942 Barkiewicz J M
1943 Mc Gee B A
1944 Turner M B Mrs
1945 Virgo G D
1947 Hayes G L
1948 Olsen M M Mrs
1949 Harrington M C
1950 Gibson H P Mrs
1951 Briody J R
1952 Heschmeyer F F
1953 Serfass W H
1956 Hugenschmidt R A
1957 Tewksbury Otis
1957 Somers E E Mrs
1958 Godfrey H W
1961 Ryal H B
1962 Landau Marjorie Mrs
1963 Pennington G P
1963 Farley W E
1965 Michaelsen M M Mrs
1966 Smith J M
1967 Palmer E M Mrs
1968 Shepard L M Mrs
1969 Crockett D W
1970 Sawyer Molly Mrs
1971 Apgar S L Mrs
1972 Brown J T
1973 Largo Optical
1974 Blackard B P
1975 Swanson R E
1976 Rivers D D
1977 Golf Discount Center
1978 Nimmer Linda Mrs
1979 Boehm P F
1980 Peel H B
1981 Cloud Willie
1982 Golchert Robt
1983 Richardson T B
1984 Kuhlman Pearl Mrs
1985 Harris E A
1987 Stevenson E L Mrs
1988 Schneider R A
1990 O'Brian P A
1992 Harrier Henry
1994 Marty's Fixit Shop
1994 Wheate M M
1996 Cross M L Mrs
1997 Ambrosio Annuncio
1998 De Veau C A
2000 Franklin Ben Store
2001 Williams H J
2002 Holtzman Edythe Mrs
2003 Jones V L Mrs
2005 Dissette E F
2006 Morrissey M B Mrs
2007 Mendenhall J K
2009 Hall J M
2010 Lehigh R D
2011 Funk S E Mrs
2012 Ruff D P Mrs
2013 Lockwood R M Mrs
2014 Johnson A C
2015 Tompkins H B
2016 Swanson W C
2017 Kral G H
2018 Kingsbury W J
2021 Caldwell H C
2022 Bossard F S
2023 Ronan A W
2024 Feazell L D Mrs
2025 Lowe M F
2026 Crist R C Mrs
2029 Joslyn W S
2030 Fowler J G
2031 Usselman M L Mrs
2032 Bingham J E
2033 Holt Chris
2034 Yawger R I
2035 Murtic C A
2037 Ross Plumbing
2038 American Legion Post No 119
2039 Brooks W B
2040 Gallot T Z Mrs
2041 Palmer W F
2042 Sorensen E G
2043 Eadie Donald
2044 Wahlberg H E
2045 Eggleston B G Mrs
2046 Byerly J C Mrs
2047 Longmore W A
2050 Sexton Beulah Mrs
2051 Swords C C
2052 Vogt E C
2053 Waters C P
2054 Comtois M F Mrs
2055 Lotz R H Mrs
2056 Raddick M G
2057 Berner R C
2058 Heath H A
2059 Leichner E R
2060 Williamson B C
2061 Jorda L D
2062 Agurk W F
2063 Beghold J N Mrs
2064 Harrison R G
2065 Sackheim M B
2066 Hoare F C
2067 Steele W R
2068 Elkins R W
2069 Hamil David
2070 Whisler Philip M
2071 Stewart E S Mrs
2072 Sailstad I M Mrs
2073 Mac Arthur L E Mrs
2074 Johnson W R
2074 Gorden C S
2077 Flora C R
2078 Creps D E
2079 Craig E D Mrs
2080 Trico Manufacturing Inc
2081 Keaton D S Mrs
2082 Hiltz Charles
2083 Swack H J
2084 Lott D G
2085 Utynek Frank Jr
2086 Lee J L
2086 Townsend Silas
2088 Williams G R
2089 Williams Caswell
2091 Vail H G
2092 Johnson A B
2093 Troeter M A Mrs
2095 Rackham E R Mrs
2096 Kelly L V R
2097 Edens T W
2098 Afgar H D
2101 Pinellas Central Bank & Trust Co
2111 Port Builders Inc
2113 Saint Dunstan's Episcopal Church
2117 Vinder Inc Realtor
2119 Williams Barry L
2123 Largo-Police Dept
2126 Pink House The
2128 Mc Manus & Mc Manus
2131 Mc Mullen Danl D
2135 Turnburke G M
2139 Thompson R M Jr
2141 Open Road Campers Inc
2151 B B May0r
2151 B B Police Dept
2151 Belleair Bluffs City Hall
2151 B B Clk
2153 Graves Dan Masonry Inc
2153 Dana Industries Inc
2157 Snyder Teague Inc
2161 Gay Products Inc
2163 National Biff-Burger Systems Inc
2163 Gold Crest Chicken Inc
2165 Largo Junior High School
2171 Howard's Jet Age Fuel Oil
2176 Houdaille-Duval-Wright
2178 General Mechanical Inc
2181 Evans Geo P
2181 Sun Coast Osteopahthic Hospital Inc
2181 Callahan John M
2181 Sun Coast Hospital Inc
2191 Holcomb E H Jr Inc
2191 Holcomb Pipe Line Inc
2195 Clearwater Federal Savings & Loan Assn
2201 Parlato J R Mrs
2202 Caraballo R T
2203 Petrie L H
2204 Baumann H P
2205 Schultz H G
2206 Wills Fred
2208 Ochs H D
2209 Thompson D A Mrs
2210 Mcintire J S
2211 Mitchell C H
2212 Magee Guy Jr
2214 Ortolf J E
2216 Standard Oil Co
2217 Mc Gill J M
2219 Walters J H
2220 Reed's Florist Inc
2221 Cole M E Mrs
2222 Cowley L B Mrs
2223 Weeks M K Mrs
2224 Howe T F
2227 Schwartzbek J T
2228 Gilbert V A
2229 Hixson D L Mrs
2230 Harrell B F
2231 Moore W E
2233 Fussell G I
2234 Sheffield J S Mrs
2237 Fagerquist B A
2238 Edmunds H S
2239 Applegate P G Mrs
2241 Borroughs A F
2242 Hamm D A Mrs
2243 Keene Terrace Baptist Church
2244 Shelton H C
2245 Glass H C Mrs
2246 Zieler J D
2248 Allen W E Jr
2250 Beeler Mary Florist
2250 Beeler G S
2251 Buckeye Trailer Court
2251 Phelps Earl
2252 Sharp R G
2253 Rogers W C
2254 Webb E M Mrs
2258 Dulinn L I Mrs
2259 Caissey R J
2260 Cole M E Mrs
2261 Aikman Geo
2265 Furney L C Jr
2266 Roberts R E
2267 Viviano J T
2268 Dean A J
2269 Mc Coy P J
2270 Kersey R N
2271 James H L
2272 Smith R L
2274 Garrett G A
2275 Newbauer Frank
2276 Dawson J V Mrs
2277 Cochran Bertha Mrs
2278 Poole E C
2279 Roberts Alice Mrs
2281 Neal P G
2282 Mohr I F
2284 Lewis C E
2285 Baty F J Mrs
2286 Stirling P R Mrs
2287 Larson A N
2288 Erickson C H
2290 Tribbey M F
2292 Booker Kenneth
2293 Bonavia Geo
2295 Reynolds A E
2296 Shields D D
2298 Nieman A M
2301 Kelly M J
2302 Garner Signs
2303 Koren W A
2304 Cladakis Mitchell
2305 Smiros John
2306 Hartley W T
2307 Carbin D M
2309 Everett Bobbie
2312 Bingaman C E
2314 Webb J W
2315 Anderson F H
2316 Ruckdeschel C H
2318 Saint Patrick's Catholic Church
2318 Saint Patrick's Catholic Church
2319 Mazzarella N C
2320 Smith J P Mrs

DIAL 584—CONTD
2321 Largo Chamber Of Commerce
2322 Fotner E W
2324 Wurtz Motel
2325 De Luxe Cleaners
2327 Boyd D B
2328 Stipski P F
2329 Hottell G C Mrs
2330 Harrison H M Mrs
2331 Hurley Godfrey
2332 Shelton G A
2333 Ledbetter J S
2334 Rose C I
2335 Brunst E L Mrs
2336 Adorn Beauty Salon
2339 Tanner R R
2340 Norris E A
2341 Huff C A
2342 Johnson E F Mrs
2343 Wagner R J
2344 Listle K N
2347 Lynn J H
2349 Hyde E W
2351 Wiseman W L
2353 Ryan H L
2354 Knes Geo
2355 Bodrogian Val
2356 Griswold H E
2357 Smith J L
2357 Sullivan W H
2358 Potucek H L Mrs
2359 Smith R G
2362 Barton A J
2363 Peterson E C Mrs
2364 Naylor R N
2365 Stewart C B
2366 Vander-Cruysse M L
2367 Raver J W
2368 Watkins L M
2370 Campbell F H
2371 Gardner Johnny
2372 Phillips D M
2373 Flowers B V Mrs
2374 Frisch H W
2376 Mc Phee A L
2382 Krawiec J J
2384 Gascay Frank
2385 Green Odell
2386 Harn M E Mrs
2386 Harn's Guest Home
2387 Retzer W A
2388 Sobczynski J S
2389 Ferguson O B
2391 Ooms Nick
2392 Doty Wade
2393 Yarbrough O S
2394 Kline Mary Mrs
2395 Weiss M C Mrs
2396 Coats R J
2397 Phillips R H
2398 Hunter J S Mrs
2400 Baird H A Mrs
2402 Holdefer W F
2404 Phillips J E Jr
2406 Bennett Carlton
2408 Richardson R A
2409 Cibrowski J F
2410 Godson T J
2411 Hile D V
2412 Pozsonyi John Jr
2413 Bazinet A J
2414 Wakefield R W
2417 Rule N F
2418 Burgess S A
2420 Largo Suprex Market
2421 Frank P J
2422 Scharble H C
2424 Howe C W
2425 Hambley Eliz Mrs
2426 Pearson A W
2427 Boyd B F
2428 Gay L H
2429 Saint Petersburg Times & Evening Indep Clwtr Bur
2430 Fox J R
2431 Witt R L
2433 Carey B M
2434 Agerter J F
2434 Bresler's '33' Flavor Ice Cream Shop
2435 Hood J P
2438 Northington C R
2439 Mc Gowan H J Jr
2440 Baker W B
2441 Merrin P F
2442 Brackman Peter
2444 Morrell P E
2445 Zavalakes Jordan
2446 Hageman S D
2447 Laur J C
2448 Jerome A J
2451 Cleaver E F
2452 Mack F S
2454 Berry F D
2455 Latherow Harrity
2456 Doyal E M Mrs
2457 Henley Ronald
2458 Engel J H
2459 Lavoie L R
2460 Van Buskirk R M Mrs
2462 Weikel T G
2463 Tronco C C
2464 Brooks Harry
2465 Ragan D L
2466 Kriby E J
2467 Misener C H
2468 Dauterman H W
2469 Hoerl M K Mrs
2470 Louise's Beauty Shop
2471 Thineman G E
2472 Roberson R C
2474 Hall F H
2475 Hackney L M
2476 Berry J W Mrs
2477 Hagan T O
2478 Mehr J E
2479 Gibson R J Jr
2480 Hopkins Richd
2481 Knauss R W Mrs
2483 Wetzel L W
2484 Laurence J P
2485 Mixon N A Mrs
2486 Fuller S R
2488 Covington A W
2489 Melson Z A
2490 Tenbrink Bennie
2491 Brumbaugh R C
2492 Greene Robt
2493 Weekley C K
2494 Leath L W
2495 Shoemaker G T
2496 Hall Emanuel
2497 Trowe M C Mrs
2498 Loper C H
2500 Lenville Dell
2503 Schmid J R
2504 Lott E A
2505 Mc Guire T E Mrs
2506 Helms H L
2507 Roberts M R
2508 Burks W H
2509 Goodrich P A Mrs
2510 Courtaway R M
2511 Omega Lounge & Package Store
2512 Smillie John
2513 Phillipp W R
2514 Urquhart G R
2516 Williams J F
2518 Dischert M W
2519 Roos L J
2520 Wetzel L H
2521 Andrews T G
2522 Wise H D Mrs
2523 Lange J H Mrs
2524 Pitts G A
2526 Tenney M B Mrs
2527 Bailey G W
2528 Battista M E
2529 Calhoun Nina Mrs
2531 Brigham W H
2532 Mc Calister B R
2534 Daggett A B Mrs
2535 Rowe R A
2536 Kramer G R
2539 Gray Edith Mrs
2540 Turner Frank
2541 Joyner E K
2545 Carswell C M
2548 Elliott P N
2550 Kenny J A
2551 Colucci N E
2552 Nowlyn W L Mrs
2556 Schaefer E L
2557 Braley J E
2559 Lewis Alice Mrs
2560 Meadows E C
2561 Lanier J S
2562 Dittrick E L
2564 Patterson Herbert
2565 Bates J E
2566 Johnston P S
2567 Chambers D A
2568 Bottoms A P Mrs
2570 Wells L H
2571 Walker W A
2572 Hackney A L Mrs
2573 Dodson R E
2574 Graham L R
2575 Blais J H
2576 Moore J L Jr
2577 Harmon E D Mrs
2578 Emerick T S
2579 Davis Delores Mrs
2580 Waldbesser Shirley Mrs
2581 Kautz Oscar
2582 Mitchell Bruce
2583 Lindstrom L A
2584 Sherwood G C
2585 Humphries M L
2586 Cope Robt
2587 Carr E M
2589 Cianciolo August
2590 Prouty O L Mrs
2592 Hastings E V
2593 County Nursing Home
2595 Sperry R T
2596 Miller N N
2597 Blaser R E
2598 Johnston J H
2600 Chalk F T
2601 Pauley R W
2602 Armstrong M E Mrs
2603 Fash R R
2604 Lee D E
2606 Caplan Kathleen Mrs
2607 Whiteacre V J
2608 Hamilton E V Mrs
2610 Pasciak A W Mrs
2611 Ernst P F
2613 Reeves D H Mrs
2614 Whiting F M Mrs
2615 Tuten L E
2617 Swafford A B
2618 Baldinelli J G Jr
2619 Tiffany H L
2620 Alspack Thelma Mrs
2621 Heisler I D Mrs
2622 Garman B D Mrs
2623 Dyco International
2624 Brooks L F
2625 Bennett R R
2627 Wathey E A
2629 Pfeiffer R H
2630 Anderson M A
2631 Hammond D C
2632 Fenton J K Mrs
2633 Riethmiller F J
2634 Caufman M W
2635 Miller J A
2636 Wright R D Mrs
2637 Rutkowski F L
2638 Parker T K Mrs
2639 Stebbins M E Mrs
2640 White R E
2641 Fremac's Men's Wear
2642 Beem Stanley
2643 Roschi M H Mrs
2644 Yates Randall
2645 Thompson V M
2646 Patchell I E
2647 Holt M H Mrs
2649 Gensheimer L A
2650 Andriella J P
2650 Larson A G
2651 Yerbury E S Mrs
2652 Stone C O
2653 Bell J M
2654 Swisher D M
2654 Chafee G B
2655 Finkle M S
2659 Rossbach W R
2660 Cox Harry
2661 Yates E E
2662 Johnson W R
2663 Blin W F
2664 Pierce G T
2665 Britts E C Mrs
2666 Spencer L B
2669 Faulk Alma Mrs
2670 Perkins G E
2671 Marshall J L
2671 Shreve L P
2672 Bermel Jacob
2673 Urban J A
2677 Eberly M D Jr
2678 Dowlar C L
2679 Carmer R T
2680 Kurtz R M
2681 Starlite Motor Court
2682 Yarbrough F R
2683 Slauter C H
2684 Morrison Edw
2685 Saunders H M
2686 Wilcox Kennett
2687 Hilton T J Mrs
2689 Pedersen Holger
2690 Ryerson F B
2691 Hart Dorell Mrs
2692 Krothe R J
2693 Crucknell C K
2694 Storjohann A H
2695 Mc Lead K H
2698 Eakins W R
2700 Porter C S
2701 Weisman S P Mrs
2702 Stoner P R
2703 Nagle E M
2704 Barney J B Mrs
2706 Froelich L W
2707 Gerritsen G V
2709 Morrow F C
2710 Wiedemann Richd
2711 Hill T J
2713 Prince J A
2716 Caveney E L
2717 Hartmann M E Mrs
2718 Turner B E Mra
2719 Sullivan A C
2721 Waite John
2722 Hussey E I
2723 Hart W H
2725 Allen L P
2725 Krusen J C
2728 Hally F C Mrs
2731 Horan M V Mrs
2732 Leichliter J F
2733 Lutz C H
2734 Drown R J
2735 Borjeson Albert
2736 Shirk E B Mrs
2737 Litz J P
2738 Brasch A C
2739 D'Amato Patsy
2740 Craigue L H Mrs
2741 Mc Clellan C W
2742 Brown R H
2743 Forney Arth
2744 Hirleman G W
2746 Colony Shops Of Florida Inc
2747 Hunter Gordon
2748 Stewart H L
2750 Neeld C W Jr
2751 Cleveland H B
2752 Crawford E M
2753 Salter J W
2754 Lacock A H
2755 Renden R B
2756 Smith E W
2757 Green Raymond
2758 Jordan Eugenia Mrs
2759 Langford N G
2760 Bechtel B W
2761 Carter H B
2762 Poscover V H Mrs
2763 Williams E L Mrs
2764 Hayden G J
2765 Lefevre R S
2766 Ward R W
2767 Heinemann W H
2768 Miller Priscilla Mrs
2769 Gibson J W
2772 Mims L B
2773 Box H R
2775 Welch H H
2777 Mangus J E
2778 Sauls Charles
2779 Day D L
2781 Cook W R
2782 Pruden P S
2783 Wheaton T W
2784 Fortner Lola Mrs
2785 Ruhsenberger J R
2787 Nelson L R E
2788 Powell R E
2789 Loudenback H G
2790 Bibler C W
2791 Budworth P W
2796 Pierce J B Mrs
2797 Morris J A
2798 Taylor S F
2800 Harrell's Garden Center
2801 Warrick M H
2802 Gorman J F
2805 Weisbrodt C R
2806 Reimund P I
2807 Newton W E
2808 Lange R H
2810 Hoskinson R M
2813 Hacker E F
2814 Mac Kenzie M R Mrs
2815 Merritt R L
2816 Elderkin J F
2818 Christie H C Mrs
2819 Delle Poali M D
2820 Duncan J T Jr
2821 Schneider A C
2822 Haggerty Bessie Mrs
2823 Sharp R L
2824 Perrenod C A
2826 Jackson A R Mrs
2827 Annis F L
2828 Allyn L M
2830 Callahan L F
2833 Sanger E C Mrs
2834 Wheeler E L
2835 Walker T J
2837 Rabon P T
2838 Mertz H J
2839 Adair J W
2840 Fitz M P Mrs
2842 Keystone Trailer Park
2843 Ketchum R B
2847 Gillman T A Mrs
2848 Mc Lean D S
2849 Wickwire H S
2852 Hughes R E
2855 Edington L C Jr
2856 Holt Douglas
2859 Rush T R
2860 Boivin M R
2861 Howze L L
2862 Hall B L Mrs
2864 Baumhart E E
2864 Baum A F
2865 Stone V E
2866 Stevenson A E Mrs
2868 Briggs & Hutchins Accounting Service
2869 Olds J C
2870 Bass E F
2871 Waits B M Mrs
2872 Martin W G
2873 Mac Millen W A
2874 Hicks J L
2877 Hill L B
2878 Floyd F E
2879 Mc Guire M B
2881 Comer E O Mrs
2882 La Pean R E
2883 Bell J M
2884 Cavell G F
2885 Martyr E P
2886 Casper E C Mrs
2887 Conrade Viola Mrs
2889 Fleak R B
2890 Tweed C E
2892 Kane M J
2893 Figley F M
2896 Primmer S A
2896 Hayden C H Mrs
2897 Owen L L
2898 Nebergal C J
2901 Stubler J A
2902 Bundage J T
2902 Calhoun D M Mrs
2903 Adams H M
2905 Kelly C B
2906 Oravetz W E
2907 Ward J E
2908 Carter James
2909 Scholl L A
2910 Tappan R A
2911 Gunn G R
2914 Wallen M E
2916 Clearwater Animal Clinic
2917 Maimone F V
2918 Hiatt R S Insurance
2918 Hiatt R S
2919 Army & Navy Surplus
2920 Patridge F L
2921 Taten A W
2922 Adams J E
2923 Witte Harold
2924 Rice E S
2925 Webb T F
2927 Staples G E
2929 Boyce Blaine
2930 Dyco Industrial Paints & Coating Inc
2931 Mc Gee B A Jr
2932 Young W J
2933 Strickland H G
2934 Taylor F H
2937 Frey F J
2938 Overly H R
2939 Hixson M M Mrs
2940 Smith K T
2942 Kurtz G M Mrs
2945 Spencer H M Mrs
2946 Weller W R
2947 Rachels B J
2948 Wilson Nancy
2949 Mitchell J W
2950 Dufala T R
2951 Thomas Photography Studio
2952 Cason W W
2953 Hannum E R
2954 Whitmore G W
2955 Pence G D
2956 Lovejoy D E Mrs
2958 Streib Chas
2959 Mortham H F
2960 Oehler J F
2961 Smith P B Mrs
2962 Poyet D A
2963 Herron F W Mrs
2965 Zinn Reinhold
2967 Brady V D Mrs
2967 Miller J J
2968 Burnett I E
2969 Mc Grail O J
2970 Williams A M Mrs
2971 Gray C S

DIAL 584—CONTD
2973 Norcross T R
2974 Boykin W H
2976 Sheesley I M
2978 Tedder C B Mrs
2979 Chaisson A J
2981 Tucker J A
2982 Veal Willie
2983 Bross F A
2985 B & W Trading Co
2986 Schmidt G P
2988 Marhoff Hudson
2989 Smith Burie
2990 Touchton Tommie
2991 Smith W P
2992 Thomas J P
2995 Hoffman Henry
2996 Giese H D
2997 Leen A T
2998 Mastros J F
3000 Klesner K H
3001 Ashcraft J D
3002 Hunsinger H C
3003 Woodhouse M J Mrs
3004 Blow T H
3005 Cronhardt L R
3006 Townsend D V
3008 Laurance & Associates Inc
3009 Davis Edgar
3010 Wedel T A
3013 Hougland A L
3014 Streicher R M
3015 Whitaker A W Jr
3016 Henkel R J
3018 Dix E F
3018 Dix D M Mrs
3019 Mc Knight M T
3023 Biggs P C Mrs
3024 Klein Frank
3025 Healy B E
3026 Breen J B
3028 Sharp Nellie Mrs
3029 Neuman S L
3030 Lowry R J
3031 Godfrey C C
3032 Law R J
3034 Keriazes Gus
3035 Auguston Josephine Mrs
3035 Powers Elaine Figure Salon
3036 Stuessel H R
3039 Emmons R L
3040 Theurer G J
3043 Catanzaro Geo
3044 Taylor P M
3046 Hare G E
3047 Tinney E E
3048 Brown R L Mrs
3050 Harris Rupert
3052 Cassaro Ramiro
3053 Bostick Geo
3054 Sorvillo B M Mrs
3055 Cizek Albert
3057 Stackert G A
3059 Hooker T S
3060 Donovan M C
3061 Pyuro J W
3062 Judge R E
3063 Smith Ella Mrs
3064 Stube Marie Mrs
3065 Evans R R Mrs
3066 Gray Geo Jr
3067 Ely T V V
3068 Ashman D S Mrs
3068 Searcy V K Mrs
3070 Starling E G
3072 Ayers Geo
3073 Seibert M J Mrs
3075 Stevenson M E
3076 Goldsmith Nolan I
3077 Tate W K
3078 Thrasher F H
3080 Dixon S F
3081 Braybrook J G
3082 Sanders N E
3083 Gills J P
3084 Schweickert J J
3085 Underwood K N
3086 Anstaett Aaron
3087 Albrecht E O
3088 Bailey H E Mrs
3089 Cremeans H A
3090 Kraemer R J
3091 Dillingham N H
3092 Gentz R C
3093 Burns M J
3094 Johnson E M Mrs
3095 Schnoor Frances Mrs
3097 Byrnes Michl
3098 Lich A C
3098 Lich Alvin
3101 Kovacs W M
3102 Pettersen Alf
3104 Denno D J
3106 Black R F
3111 Axtell D M Mrs
3112 Schmidt H W
3113 Mac Alarnes Dorothy Mrs
3117 Prudential Life Insurance Co
3118 Fici A M
3120 Garden Center The
3121 Park G H
3122 Lawrence Fred
3124 Miller L H
3126 Pierce B H Mrs
3127 Joyner E K
3129 Rowland R S
3130 Baumheckel W M
3131 Ulrich Ferdinand
3133 Runde Edgar
3135 Trotter L E Mrs
3135 Moore S P
3136 Ort H W
3138 Spyker M E Mrs
3139 Ed's Appliance Service
3140 Schmidt G C
3141 Penney J T
3142 Jett G E Mrs
3143 Fried Emma Mrs
3144 Wilson F K Mrs
3145 Macpherson G P
3147 Eldridge E L Mrs
3148 Carsten P J
3150 Kelly Douglas
3151 O'Donnell R B Jr
3152 La Rue Ancil
3152 Bernard J R
3154 Jacobs L M
3155 Schettine E I Mrs
3156 Weiblen F C
3157 Hicks L J
3158 Elwood E H Mrs
3159 Bevan L R
3160 Wendorf H E
3163 Woodruff H E
3166 Stanley S C
3168 Higgins H H
3169 Ultsch D J
3170 Clifford R B Mrs
3171 Corriher C E
3172 Thompson A A Mrs
3173 Mohlman W G
3174 Simmons L J
3175 Shaw L W
3176 Cassidy T E
3177 Hall Cath
3178 Gilley L A
3178 Lloyd's Electric
3180 Lang L C Mrs
3181 Clark O G
3183 Wray W H
3184 Conrad Harmon
3185 Ott L E Mrs
3186 Appel V R
3187 Jennings E V Mrs
3188 Crawford R M
3189 Strasburg Velma Mrs
3190 Mc Farland T G
3191 Turnburke A J Mrs
3193 Hitchcock P A
3193 State Farm Insurance Companies
3196 Feaster T D
3197 Allen T W
3200 Gulf Coast Sheet Metal Inc
3201 Lane F L
3202 Sullivan E W
3203 Howdle L T Mrs
3206 Nietzold E M Mrs
3207 Mathews P M
3210 Fox C E Mrs
3212 Lyons Hubert
3213 Storbeck L D
3215 Picard A J
3216 Jones W A
3217 Dunlap R L Mrs
3218 Haller Bernhard
3219 Schurig Harold
3220 Ramella A M
3220 Tweedy W H
3221 Clark R H
3222 Sapp M N Mrs
3223 Hamel A S
3225 Zander G H
3226 Couts R E
3227 Biehl L H
3228 Stevens G G
3229 Whitesell N A
3230 Fernandez D J
3231 Cotton A J Mrs
3232 Briggs B L Mrs
3233 Starks R N
3234 Sabin H H
3235 Roos Marie Mrs
3235 Brannen H J
3236 U S P O
3237 Hoisington W R
3238 Gaskin W N Mrs
3239 Robinson R W
3240 Grout H M
3241 Mc Calister O D
3242 Bates Beauty Shop
3243 Merchant Bob Chevron Island
3244 Mc Laughlin Joe
3245 Taylor Penny
3247 Bowen T J
3248 Williams E W Mrs
3249 Mc Glaughlin S L
3251 Peiffier F C
3252 Mitchell J H
3253 Hindle H B
3254 Schmitz H H Mrs
3255 Cunyus W D
3256 Spain W E
3258 Root E E
3259 Kossovan Peter
3260 Jones E K
3261 Geisebrech Theo
3262 Thomason L F
3263 Bell C E
3264 Green D F
3266 Grow R E
3267 Durnam J E
3268 Parks L M
3269 King Nicholas R
3270 Thornton Lawrence
3271 Miller W J
3272 Dunbar Homer
3272 Campbell Allan
3274 Largo Marine Inc
3275 Schneider R D
3276 Keils J E Mrs
3277 Baskerville W G
3279 Clark J A
3280 Brown C F
3281 Lile R L
3282 Browning I N Mrs
3283 Myers C H Mrs
3284 Stelk G C
3286 Greenberg Sidney
3287 Wagner Fred
3288 Gray J L
3289 Golden J J Mrs
3290 Boyd V I
3291 Myers W H
3292 White G E Mrs
3293 Shannon C C
3294 Hill J R P
3295 Stewart G W Mrs
3296 Moore Lamoin
3297 Hummer J D
3298 Laber M J
3300 Moyer A R
3301 Scott C C
3304 Boleman A P Jr
3308 Huzzey L T
3309 Uscianowski E J
3310 Evers E L Mrs
3311 Reneau L S Mrs
3313 Jolley E D
3314 Baudendistel L A
3315 Mc Nutt F W
3316 Cronin C C
3317 Prince G M
3318 Madson T S Hon
3319 Garber J J
3320 Lowe H E
3322 Beach B F
3323 Liveringhouse H C
3324 Walker Richd
3326 Bayview Painting Contractor
3326 Goodart E C
3327 Schooley L L
3329 Markgraf W H
3331 Hearn G P
3332 Zucker Albert
3333 Koch Robt M
3333 Sera Ralph W
3334 Pring L W Mrs
3335 Trowell J T
3335 Fitzpatrick J B
3336 Egger H M Mrs
3336 Mc Mullen D H
3338 Hinkle J E
3341 Vogel Albert
3342 Grodrian R A
3343 Clo's Ralph Meat Shop
3345 Dauberger J J
3346 Cordes H A
3347 Emerson C W
3348 Havran P J
3349 Stalnaker J W
3351 Chestnut R C
3353 Verdery W M
3354 Turk R F
3355 Looby C F
3356 Miller C L
3359 Williams L H
3360 Kar-Kleen
3361 Draga Walter
3361 Draga Electric
3362 Irion D W
3363 Ball E K
3364 Dusslier Alphonse
3365 Hendricks S S Mrs
3366 Smith F G
3367 Osteen O P Mrs
3368 Parks M H
3369 Kierstead H L Mrs
3370 Hogue D R
3371 Delvecchio John
3372 Hodges H S
3374 Hopewell Paul
3375 Hickey R G
3376 Wanzer L B Mrs
3379 Caraher G M Mrs
3381 Anderson C R
3383 Rutenberg C I
3384 Pyle W L
3385 Strauss G F
3387 Pecarek J S
3388 Johnson F W
3389 Sollenberger Lester
3390 Blackburn Caroline Mrs
3391 Murray H F
3392 Schwartz C E
3393 Rutenberg Arth
3394 Keating F A
3395 Herrington Richd
3396 Soden F H
3398 Oberg J F
3401 Crocker E G
3403 Ellis R J
3405 Rene French Hair Stylist
3406 Lawyers Title Insurance Corp
3406 West Coast Title Co
3407 Lemieux A W
3408 Half-Size Dress Shop
3409 Hanah R E
3410 Blackburn R L
3411 Mc Mullan S M Mrs
3412 Barnhart R B Jr
3413 Schoonmaker F K
3415 Mc Clelland E M
3416 Tiede A W Mrs
3417 Rumler G M Mrs
3418 Cole Thos
3420 Mac Donald R E
3422 Weaver D H
3423 Arnolde F J
3424 Ostrom J P
3425 Geist F E Mrs
3426 Quick B M
3428 Mc Cready B R
3429 Sink P F
3431 Van Kirk Eva Mrs
3432 Noden E M Mrs
3432 Kramer Kennett
3435 Crowe F A Mrs
3436 Johnson P J
3438 Brengle J J
3439 Hoadley John B Realtor
3440 Steck G J B
3441 Johnson C W Hon
3442 Whitehead J T Mrs
3443 Crawford T C
3444 Weatherholt E J Mrs
3445 Sterba John
3446 Brown R L
3447 Otte J A
3448 Clarke F A Mrs
3449 Deichen Bernard
3451 Elmore L A
3452 Lamb A M Mrs
3453 Lipsey J Z
3455 Boostrom C J
3456 Harrill E A
3457 Black W T
3458 Herbert R P
3459 Townsend J A Mrs
3460 Finger W F
3461 Storrs D C
3464 Paul S S
3465 Andrews Service Center
3466 Clark J M
3467 Thomas C M Mrs
3469 Hamel E J
3472 Fernholz R O Mrs
3473 Bennett W J
3475 Kelly E M Mrs
3476 West W H
3477 Lockard K H Mrs
3478 Howard R M
3481 Sikes D L
3482 Yaste Archie
3483 Furry C I
3484 Penwell H E
3485 Hart C R
3486 Harper I L Mrs
3487 Cummings F R
3488 Champagne Reynolda
3489 Sobie L F
3490 Gardner R A
3491 Richardson J L Mrs
3492 Erdahl S M Mrs
3493 Schrader C N
3495 Whetstone G M
3496 Richardson G E
3497 Clyatt M E
3498 Randall R J
3501 Cash W W
3502 Newcomb C C
3503 Davis L M Mrs
3504 Selby John
3506 Burns J P Jr
3507 Young J M
3507 Diamond H T Mrs
3508 Cline K A Mrs
3509 Whisler P M
3510 Moore C E
3511 Colyer M T Mrs
3512 Honomichl Aug
3513 Burkhardt H R Mrs
3514 Maar F J
3515 Beane A E
3516 Challender Ray
3518 Fleeman R L
3518 Crittenden A G
3519 Cote A H
3520 Rink R.A
3521 Lumsden N B Mrs
3522 Habhegger Geo A Wheel Repair Service
3522 Habhegger G A
3523 Engler I H Mrs
3525 Shirvis Frank
3526 Culham Louise Mrs
3527 Whitesell G N Mrs
3530 Huber W F
3531 Woods David
3533 Hollinger E O Mrs
3534 Brown R E
3536 Reynolds E J
3537 Valentine J M Jr
3538 Crosby Valdez Mrs
3539 Harrel J C
3540 Lindsay H M Mrs
3541 Fisher J R Jr
3542 Lowd C E Mrs
3543 Osborne Edith Mrs
3544 Thornton L E
3545 Haynie C M
3546 Webb T L
3547 Stoel E M Mrs
3550 Carey C T
3551 Stott R E
3552 Widman F G Mrs
3555 Tenner L W
3557 Schee N R Mrs
3558 Bolan M L Mrs
3559 Humlicek E R
3560 Lawhon P G Jr
3561 Dean Ira Roofing & Siding
3561 Dean Ira
3562 Guthrie Clyde
3563 Huselton G D
3564 Wahrheit E F
3565 Horne O E Mrs
3567 Glen R S Mrs
3568 Henry A F
3570 Mc Michael Floyd
3571 Kerios Pan
3572 Morrill Rodger
3573 Burges J M
3575 Belleair Storage
3576 Wagner H E Mrs
3577 Haun M G
3578 Bergman B A Mrs
3579 Cole W A
3580 Fones J C
3581 Johnson C E
3582 Ash R F
3583 Irvan H L Mrs
3584 Fight A J Jr
3586 Horr F H
3587 Schoonmaker Harry
3588 Lefton V M Mrs
3589 Jackson R E
3590 Cardinal B F Mrs
3592 Voss B J
3593 Hatcher A W
3594 Crawford F G
3595 Kenyon E A
3596 State Dept Of Agrl (Div Of Plant Industry)
3597 Arnder I E Mrs
3598 Lloyd Jim
3600 White Alec
3601 Burger C W
3603 Nixon J T
3604 Allen Theresa
3605 Harmon Wm Jr
3606 Carisey C A

DIAL 584—CONTD
3609 O'Brien W A
3610 Mahr Lee
3611 Jones F A
3613 Croft G H
3614 Pudwill D J
3615 Pflanz J S Mrs
3616 Bedford W A
3621 Wildrick W N
3622 Barnes O M
3623 Geiselman M A Mrs
3624 Sumner J B
3625 Vose N N
3626 Hackett R H Mrs
3627 Chuck's Gulf Service
3628 Ballew P E
3632 Paladino W K Mrs
3633 Doyle Dolores Mrs
3634 Wagon Wheel The
3635 Kerwin G H
3637 Gilbert W E
3638 Conduzzi Dominick
3639 Sajsa D T
3640 Moulton C M Mrs
3642 Mc Kaig M C
3643 Odle I E
3644 Adams C F
3645 Van Voris A H
3648 Wickens P N
3650 Daley J C
3651 May Max
3652 Wood Obie
3653 Learnerd R H
3654 Clapper E J Mrs
3655 Weatherwax L C
3656 Caldwell Juanita
3657 Smith J D
3658 De Lancey W J
3659 Hermann K L
3660 Hajek M B Mrs
3663 Short M E Mrs
3668 Walsh M R Mrs
3669 Mac Pherson G L
3670 Wiley N J
3671 Ebeltoft W H
3672 Harrison W K
3673 Stone N E Mrs
3674 Wayside Patio Shop
3675 Martinez L R Mrs
3676 Hardman J G
3677 Paton W J
3678 Mc Crillus H E
3679 Joyce E M Mrs
3680 Trotter L R
3681 Sourbeer J N
3682 Miller G W
3683 Ehlenberger E B
3684 Harmon Thos
3685 Hussey L A
3686 Disharoon D M Mrs
3687 Borst W H
3688 Murdock J B
3689 Darne F R
3690 Palhof M A
3691 Gaw John
3691 Goette's Drug Store
3692 Garrison C L G
3693 Granade J M Mrs
3696 Alford D C
3697 Barlow G F
3698 Somers D H
3700 Schaefer Floyd L
3701 Bunsey A J
3703 Geldmyer Frank
3704 Brophy C E
3705 Tenaglia Yola Mrs
3707 Baucco Vincent
3708 Buckler G M Mrs
3709 Oberle R F
3710 Moffatt M P
3711 Carson's Restaurant
3712 Eichorn J F G
3713 Erickson A Z Mrs
3714 Hill T A
3715 Lloyd E A Mrs
3716 Costa B M Mrs
3717 Gregory J W
3718 Smith G E
3720 Hussey M J
3721 Corley Edgar
3722 Brown C E
3723 Carter R E
3724 Atkinson E H Mrs
3725 Michaelos Louis J
3726 Cramer D R
3727 Davis M E Mrs
3728 Jensen Clarence
3729 Bennett R H
3730 Gottschalk H W
3731 Blaiklock E M Mrs
3733 Gray R J
3734 Sever E E Mrs
3735 Egry Joseph Jr
3736 Magen F G Mrs
3737 Mason P A Mrs
3738 Brown E J Mrs
3739 Berg Bradford
3740 Miller J V
3741 Lovadlo Danl
3742 Griner H T
3743 Rush O L
3744 Kieny W T
3745 Nutt R L
3746 Hines D F
3747 Lovelee Malvina Mrs
3748 Kyser W L
3749 De Reu E E
3751 Brooks H W
3752 Basing R W
3753 Hood R E
3754 O'Brien J J
3755 Edwards G S
3757 Barnes H S
3758 Edmunds D E
3759 Povall E G
3761 Wanless Wm
3762 Fauerbach A F
3763 Fortner G J
3764 Helfer L R T
3765 Wooten C J
3766 Regan J E
3767 Chason Edw
3768 Bauer Herman
3769 Pitman R L
3772 Davis Burford
3773 Brown A M
3774 Ruse J E Mrs
3776 Cook A B
3777 Miller Irvin
3780 Jenkins J A
3782 Goss Russell
3783 Williams R K
3784 Patrick C E Mrs
3785 Becker C J
3786 Hoelle W L
3787 Pearman P E
3788 Santine M E Mrs
3789 Nightingale W A
3794 Thompson R D
3795 Lamont F C
3796 Lawless M D
3797 Draksler J A
3798 Whitmer W C
3800 S & S Electric
3800 Smith S D
3801 Perkins E E Jr
3802 Boyd C E
3803 Shaw David
3804 Cordell N C Jr
3807 Mc Comb A J
3808 Bauer L R
3809 Brannan C C
3809 Fiorenza A C
3810 Mc Glue F L
3812 Jackson Sales
3813 Horat R A
3814 Doherty P M
3816 Albosta L B Mrs
3817 Christman A G
3818 Goddard D S
3820 Small Dorothy Mrs
3821 Wolf E H
3822 Vogel C M Mrs
3823 Sine D W
3824 Hewitt J W
3825 Phillips G A
3826 Emling M T
3827 Metzner Marcel
3829 Brown P R
3830 Disser W E
3831 Sutton E M Mrs
3832 Sanders R O
3832 Sanders R M
3833 Brown B L
3835 Donegan C S Mrs
3836 Hines L W
3837 Ansell F D
3838 Kimball E E
3839 Seay H E
3840 Dan & Bill's Standard Service
3841 Zint N V
3842 Kaiser A A
3843 Schroeter R H
3844 Baxter R K
3845 Hansen D M Mrs
3846 Hardenstine C S
3847 Smith G R
3850 Davis N B Mrs
3851 Savoretti M L
3852 Schwalbach P J
3853 Davisson W B
3854 King Hugh
3855 Chapman R L
3856 Holcomb L L Mrs
3857 Avera E J
3858 White Warren
3859 Sulli Frank
3860 Hampton H K
3861 Beckett H W
3863 Gardner L A Mrs
3866 Mildred's Beauty Salon
3866 Holmes Mildred Mrs
3867 Weeks W H
3868 Dickinson L O Mrs
3869 Lauth R R
3870 Bishoff E B Mrs
3871 Temple L P
3872 Locke F B
3873 Slagle F R
3874 Bennett R T
3875 Englebert J E
3877 Sunset Trailer Park
3879 Parks H C
3880 Knickerbrocker Douglas
3881 Pinellas Ornamental Iron Works
3882 King J B Mrs
3883 Petryszak Michl
3884 Lynch F J
3885 Mc Donnell F J
3886 Mathews E E
3888 Brock W M
3889 Miller Ludwig
3890 Wetmore C T
3891 Eckman C A Mrs
3892 Pyatte M E Mrs
3893 Gray M E Mrs
3896 Roux C J
3897 Musgrove E C
3900 Serig J F
3901 Phillips Helen Mrs
3902 Stewart R I
3903 Mc Kay A B Mrs
3904 Weidemeyer L H
3905 Young W R
3906 Robey L B
3907 Flynn R F
3908 Morgan A G Mrs
3909 Steeves D L
3910 Gilmore M M Mrs
3911 Sackadorf Leonard
3913 Krawczyk F J
3914 Bourne R S
3915 Shaw C L
3917 Lennon T J Mrs
3919 Haines C A
3920 Neff J C
3921 Shannon L F Mrs
3922 Verburg N C Mrs
3922 Pinellas Block & Cement Co Inc
3923 Shewell D S Mrs
3924 Deal T W
3925 Eddy B L
3926 Smalling H R
3927 Dinges V C
3928 Korte W T
3929 Mc Kelvie F L
3930 Weatherwax T C
3931 Raper C H
3933 Hare E A
3934 Firoved C A Mrs
3935 Olson W B
3936 Brower G C
3937 Perry E M Jr
3940 Wolff E T
3941 Dinehart H A
3943 Peterson Carl
3944 Phillips T L
3945 Clem L F
3946 Vicario A R
3948 Fothergill Mildred Mrs
3949 Luelleman U A
3950 Bedger Howard
3951 Purdy C E
3952 Bohler L N
3953 Thompson Irvine
3954 Laughlin D A
3955 Carn W B
3956 Waldorf J G
3957 Partyka G W
3958 Engleby Harry
3959 Schoeppl C B
3960 Blaisdell Raymond
3960 Adams L H
3962 Horsley A F
3963 Murava F C
3965 Pedrick B C Mrs
3967 Strand L M
3969 Simciak W C
3970 Rewa Elmer
3972 Rainbow Court
3973 Velicoff J L
3975 Maloney L M Mrs
3976 Miller J J
3978 Reuter F E
3979 Miller M A
3980 Swanson H A
3981 Metzger J J
3982 Kline L W Mrs
3984 Davis A C
3986 Lyle Bookkeeping Service
3987 Hauber Z G Mrs
3989 Boyd G W
3990 Varnadore Mayce
3991 Taylor J V
3992 Seibert A E
3993 Patterson Matthew
3994 Dellenbach W J
3995 J J Auto Sales
3996 Gibbs H W
3998 Poland W H
4000 Harrell's Plumbing & Repairs
4001 Thiel Fred
4003 Bell J W
4004 Stoyanowski S A
4005 De Bose J C
4007 Thurber H A
4007 Mc Cluster E C
4008 Thern P H
4009 Thornton K I Mrs
4010 Jakielek Charles
4011 Pollock R C
4012 Phillips I D
4013 Foster H E Mrs
4014 Garretson N V
4015 Greene A E Jr
4017 Crist's Jim Auto Fair
4018 Clearwater Sod Co
4019 Townes M E
4021 Goble H E
4022 Bankston J M
4023 Cole C A
4024 Whispering Pines Trailer Court
4024 Goodman G W
4025 Sikorski F M
4026 Metcalfe Leigh
4027 Bare H M Mrs
4028 Hagan A A
4029 Ley E M
4030 Fenton Kenneth
4031 Rinehart Business Machines Inc
4032 Herrington L A
4034 Sheeder Orma
4036 Benoit R J
4037 Laurie H E Mrs
4039 Rose M A
4040 Arthofer A S
4042 Werner T W
4043 Hruby Frank
4044 Barker W H
4046 Roeder E P Mrs
4049 Mears J W
4050 Gibson J L
4051 Mc Mullen A M Mrs
4052 Bennett C J
4053 Walker G T
4055 Freiberg D C
4056 Shea D J
4058 Curry M K Mrs
4059 Carmichael M O
4061 Randle E H
4062 Sheehan D A
4063 Toland H A Mrs
4067 Hunter J R
4069 Capuro R M
4070 Headley H M
4071 Gross A F
4072 Spikes G W
4073 Pace J M Jr
4074 Watson A W
4075 Modine M O Mrs
4076 Weidemann Bernhard
4078 Stickney E F
4080 Smith W L
4081 Danley C V
4082 Holmes Rayfield
4083 Bechtel D W
4085 Holden M A Mrs
4086 Collins L B
4087 Belcher Gordon F Machine Co
4088 Smith R C
4089 Borchsenius P C
4090 Seibert M E
4091 Jones J H
4092 Koenig Fredk
4094 Cook R G
4095 Sanford H D
4097 Barnett J J
4098 Lindsey J A
4100 Lewis Hardware Inc
4101 Mitchell C C
4102 Jenks H P
4103 Midway Barber Shop
4105 Rose T A
4106 Ensch E C
4107 Wagner C E
4108 Stockham T G
4109 Stein I C Mrs
4110 Jinks G S Mrs
4111 Sullivan M E
4112 Herrick A J
4113 Dickens C H
4114 Walker D N
4116 Thompson V R
4117 Lubbers A W
4118 Johnson H C
4119 Norris W R
4120 Bartels C A Jr
4121 Harris C A Jr
4123 Trottnow L L
4124 Tschan W A
4127 Reinartz P V
4128 Topaz Saml
4129 Cottenier P F
4129 Bailey H W
4130 Beitzel Raymond
4131 Albert H L
4133 Astrup F I Mrs
4134 Heiss G K
4135 Couillard M C Mrs
4136 Jorgenson R E Mrs
4137 Martin Harry
4138 Pittman W G
4139 Matthews E E
4139 Largo Jewelry
4140 Smith R E
4141 Gulliver R A
4142 Crouch Guy
4144 Excell R F
4145 Butler E B
4146 Barnes J D
4147 Jesson W G
4149 Davis R K
4151 Arrowsmith L E
4152 Brown R W
4153 Ennis E M Mrs
4154 Fletcher Garrte
4156 Melton J L
4157 Gangelhoff D J
4158 Nocera Frank
4160 Urquhart Harry
4163 Leiper A M
4164 Publix Danish Bakery
4165 Cheatham W A
4166 Kuhn E A
4167 Simpson R N
4168 Johnson S C Mrs
4169 Robinson H C
4170 Moffett G E Mrs
4171 Adkins G R
4174 Teed L P Mrs
4177 Cihak D J
4180 Schneider Siebert
4181 Miller D H Mrs
4182 Joslin M H Mrs
4183 Creamer L D
4184 Prost R L
4185 Mixon L R B
4186 Schee J W
4187 Wahrheit E H F
4188 Lonas R Y
4190 Hazlett Auto Sales
4191 Massie B E Mrs
4192 Siebert E G
4193 Sullivan J E
4194 Evans F C Mrs
4195 Dieter E M Mrs
4197 Kenney F J
4200 Ropulewis E J
4201 House A O
4202 Steiger E J Mrs
4203 Cute L R Mrs
4204 Day S H
4205 Gordon W B
4206 Baker Channing
4209 Dobson L S
4210 Rodger E F Mrs
4211 Dumper Gwen Mrs
4211 Kilgore C O
4212 Bouchard Beatrice Mrs
4213 Walker W W
4214 Lambert W G
4215 Toth Louis
4216 Keating D J
4217 Hoelscher G W
4218 Ferrandou A H
4219 Thurman Eug
4220 Micklon Richd
4221 Clapp N F
4222 Murray D B Mrs
4223 Borton R C
4224 Poole M M Mrs
4225 Poole H L
4226 Wagner H J
4227 Maines R L
4228 Posey R H
4229 Thorpe E G
4230 Nix J J
4231 Steele Harry

DIAL 584—CONTD
4232 Beiser C R
4234 Wayne's Garage
4235 Siebelt R J
4236 Blabaum R L
4237 Edwards D C
4238 Donadio A P
4239 Foster L O
4240 Reid S C
4241 Bockover R L Mrs
4243 Furst M S Mrs
4244 Margulis Harry
4246 Black A C
4247 Callander E O
4248 Wood F H
4249 Wilkins Walter Jr
4250 Jennings R S
4251 Spink R H Mrs
4252 Ensiminger H E
4253 Morley W E
4254 Mains W D
4255 Hartman H S
4256 Palma J M
4257 Pearcey S G
4258 Foreman M E
4259 Bennett W D
4260 Seager W W
4264 Galloup R I
4265 Earl D E
4266 Cain R M
4268 Lowd D J
4269 Clickner W N
4270 Crobaugh Hilda
4273 Morris G E
4275 Largo Paint & Decorating Inc
4276 Holley Allen
4278 Moore J H
4279 Bruckman J R
4280 Bono S F
4281 Smith C A
4282 Snyder L J
4283 Courtney R A
4284 Forton E R
4285 Roberts J J
4286 England L M Mrs
4287 Reynolds G C
4288 Lund Charlotte Mrs
4292 Fallon A F
4293 Hall B F
4294 Gotshall R W
4295 Stenger M W Mrs
4297 Perry R J
4298 Griffin H M Mrs
4300 Johnson J A Rev
4301 Montery Co Inc
4301 Weidemeyer E D
4302 Palmer F W
4303 Wheeler J M
4304 Gerken G W
4306 Oehler Max
4308 Bathke R A
4309 Cothran W N
4310 Hess Geo
4311 Richards G E Mrs
4312 Kilgore R B
4313 Industrial Machine & Metalizing
4314 Snider R A
4315 Mc Fadden W W
4316 Carvell G E
4318 Medvedeff A S
4319 Watson James
4321 Maguire W T
4322 Diver A H
4323 Brown B B
4324 Ward H W
4325 Strong H M Mrs
4326 Central Pinellas Servisoft
4327 Carter T E
4328 Hazlett S O Mrs
4329 Berryman David
4330 Capwell B A
4330 Schneider P A
4331 Hindley James
4332 Mackie D M
4334 Carter E R
4335 Rockhold Luther E
4336 Koon J C
4337 Dore's Lawn Mower Shop
4338 Carrico Paul
4339 Crandall H K
4340 Mc Cawthan Joseph
4343 Bennett E E
4344 Brichler R G
4345 Nelson N M Mrs
4347 Pardue Gus
4348 Burgess V K
4350 Ferrall C I
4351 Shapley J P
4352 Youngkin C K
4353 Antaya Joseph
4354 Marquardt Gertrude Mrs
4356 Klein R B
4357 Jones W E
4358 Stanton B E
4358 Gooding E M
4360 Mc Dermond J S
4361 Frost N W Mrs
4362 Tagg I O Mrs
4363 Moss O M
4365 Hoke Mattie Mrs
4366 Sullo G E
4367 Cook R E
4368 Foster R F Mrs
4369 Lang E F
4370 Quillhart E R
4373 Mann C D
4374 Carmichael D C
4375 Koester H W Mrs
4376 Mc Mullen D D
4377 Grubb L L
4379 French F G
4380 Beahan T J
4381 Marshall W D
4382 Mc Lendon Robt
4384 Wood H G
4386 Spearbraker E C Mrs
4387 Haynes R H
4388 Henry C E
4389 Mehl M W
4391 Hause Beatrice Mrs
4392 Gustafson H E Mrs
4396 Cotts P B Mrs
4397 Fellonneau Maurice
4398 Mitchell Shirley Mrs
4400 Spitler F M Mrs
4401 Johanson H A
4402 Reese N R
4403 Murrie R E
4404 Dohm O A
4405 Mergenthal Alice
4406 Scharfetter H F
4407 Rankel F L
4408 Swander C B
4409 Doran L M Mrs
4410 Stimpson V B
4411 Green Acres Nursing Home
4412 Turcic John
4413 Conkel L F
4414 Armstrong J L Rev
4415 Trimble A V
4417 Greuling R M
4419 Bosworth D A Mrs
4420 Friend F A
4421 Eberle D R
4424 Richards Rene
4425 Hayes M F Mrs
4425 Lowe J B
4426 Leighton J W
4428 Johnson P E Mrs
4429 Kirsheman L R
4431 Wangenstein Frank
4432 Hurley W H
4434 Williams J N
4435 Tucker S R
4436 Carmichael W L
4437 Durnan W L
4438 Ellis A F Mrs
4439 Davis E T
4440 Matthews A G
4441 Wabaser M E
4444 Fullenwider C V R
4446 Dixon G L
4448 Mc Cue W J Jr
4449 Walsh T D
4450 Martens H K
4451 Ehle M B Mrs
4452 Probst Walter
4453 Dickson W J
4454 O'Brien J C
4455 Hicks G G
4458 Martin G R
4459 Feldman L D
4460 Blankenship M E
4462 Berge Eliz Mrs
4463 Harvey A H Mrs
4463 Quintanilha Constance Mrs
4464 Largo Gulf Service
4465 Van Farowe D L
4466 Davis D A
4467 Jones V V
4470 Sowell R P
4472 Tate R H
4473 Gentry L V D
4474 Fuller W D
4477 Sheehan M J
4478 Jefferies L K Mrs
4480 Lovell J M
4482 Turnbull J W
4484 Cosby E F
4485 Greenspan Wm
4487 Sunbeam Bakers
4488 Murray A E
4489 Hudelson R J
4492 Wilson D E
4494 Jones J C
4495 Rodieck L H
4496 Irving M C Mrs
4498 Kovach M S
4500 Bondurant J R
4503 Mabel S C
4504 Carlson E D Jr
4507 Ashby J E
4508 Temple W R
4509 Gemmer T A
4510 Brown L C
4511 Norstrum J R
4512 Kirchhoff E E Mrs
4513 Spilman W W
4514 Verity R S
4516 Fox G W
4518 Berger C O
4519 Eakin Horace
4520 Waterson E L Mrs
4522 Morse H J
4523 Lucie S A
4524 Smith R I
4527 Shamrock Products
4530 Bullen E C
4531 Daughaday J S
4532 Allin's Restaurant
4533 Dimpfl F A
4534 Wyers T L Mrs
4537 Shoenfelt T J
4538 Gross G L
4539 Clawson W L
4541 Powell F E
4542 Ames D J
4543 Patrick P K
4545 Wieder J J
4547 Lowe Brothers Co
4548 Steinhope A W
4549 Hodge K A Mrs
4552 Stern H A
4553 Danford Charles
4554 Modern Auto Repair
4556 Parker I M Mrs
4558 Everling R M
4560 Bonistall E C
4562 Guentsche Herman
4564 Stephens H J
4565 Bettiker J M
4567 Heron D M
4568 Ott E C
4569 Staub T E
4570 Von Almen J M
4571 Andrews C M Rev
4571 Church Of The Nazarene
4572 Wentworth E H
4573 Nickell P G
4574 Fredricksen Wm
4575 Murphy G E
4576 Fuller G H
4577 Trumpier Leone Mrs
4578 Allen G R
4580 Williams A C
4582 Fisrst United Methdodist Church Of Largo
4582 Montfort E W Rev
4584 Baker D J
4586 Autenrieth W J
4587 Griswold S F
4588 Cook C T
4590 Henriques G A
4591 Jacobson G L
4592 Karas G S
4593 Enlund A S Mrs
4594 Martin J L
4595 Grierson R W
4596 Derr E B
4598 Teed W G
4600 Mc Keithen M E Mrs
4601 Kawa D J
4602 Mc Murray C E
4604 Eaton A S Mrs
4605 Tsistinas G T
4606 Herrington Olive Mrs
4608 Dust R B
4610 Bailey L B
4612 Gerard P R
4613 Funk D H
4614 Schwarz Wm
4615 Williams J B
4616 Uy G L
4617 Palmer's Garage & Wrecker Service
4618 Carroll J D
4619 Knowles M M Mrs
4620 Buckminster R P
4621 Singleton M I Mrs
4622 Williams Beatrice Mrs
4623 Mc Guire C A
4624 Mc Cluster J C
4625 Ellis Ernest
4626 Hamblin M E
4627 Keese Rufus
4628 Wittstruck H H
4629 Mitchell D D
4630 Poppe R W
4631 Titus M B Mrs
4632 Hoey E C
4633 Stone R P
4634 Lafferty T M
4635 Kraus Jerome
4636 De Vane A R Mrs
4637 Glenn E K
4638 Attaway R H
4639 Carmichael J B
4641 Saint Patrick's Convent
4642 Groth Conrad
4643 Duncan N C Mrs
4644 Wells Buck
4645 Witte H E
4646 De Angelis M E Mrs
4647 Davis H C
4648 Elliott E L Mrs
4649 Jefferson A M Mrs
4650 Leonard J D
4651 Slauson R G
4652 Wasson Marguerite Mrs
4653 Draper T W
4654 Mac Afee Milo
4656 Curtis R V Mrs
4657 Mustang Inn
4659 Berzelius Carl
4661 Tanner H N
4662 Ross R H
4663 Jones W E
4664 Murray R E
4665 Cowen Tracy
4666 Hendrix M L
4667 Porter W E
4668 Lux M M Mrs
4672 Price R S
4674 Andruszko H J
4675 Wagner J P
4677 Norcross T R Jr
4679 Ross P L
4681 Vilim L S Mrs
4682 Kiggins A C
4683 Andrews J G Mrs
4684 Brown T M
4685 Dahler J R
4686 Wolverton S G
4687 Mull R R
4688 Moore H W
4689 Major & Julie's Grill
4690 Yeager T G
4691 Kenady Bruce
4692 Mills B M Mrs
4693 Johnson F H
4694 Dugan R E
4695 Clark A L
4697 Provoost W R
4698 Tuten E L Jr
4701 Misiarz Irene
4702 Shower Douglas
4703 Krezek J C
4704 Roy R A
4705 Palmer J F
4706 Gerberich H R
4707 Sandmann C R
4709 Pope J D W
4710 Castonguay V E
4711 Troupe W L
4712 Andrews F K
4713 Mc Geachy C E
4715 Gray J A
4716 Gatlin E M
4717 Sellers G M Mrs
4718 Shield R F
4719 Blake W T
4721 Padgett J C
4722 Gilley H L
4723 Barlow A M Mrs
4724 Smith's Garden Supply & Nursery
4725 Kovacs J S
4728 Delaney R L
4729 Diffendaffer J A
4730 Muhlhauser Ernst
4731 Macina V W Jr
4732 Bach A W
4733 Faust A F
4734 Sherburne Nancy Mrs
4735 Simino C E
4736 Juntunen H F
4737 Sevearance L B
4738 Newman E E
4740 Montrose S B
4741 Barlow G A
4742 Falck G M
4743 Sessions E R
4744 Spell W E
4745 Donald M R Mrs
4747 Anderson B W
4749 Flick J L Mrs
4750 Hall I N Mrs
4752 Glanzner L V Mrs
4753 Ritter O F
4754 Cordray E M
4755 Beemer A T Mrs
4756 Blower Henry
4757 Dokter L E
4759 Hanyan A M Mrs
4760 Dean Ira Roofing & Siding
4762 Forehand E E
4763 Voorhees H K T
4764 Mc Clamma G T
4765 Jackson A L Mrs
4765 Jackson S L
4767 Schroeder G R Hon
4768 Mansur M W Mrs
4769 Sutherland L M Mrs
4770 Thompson L C Mrs
4771 Barney M V
4772 Kotraba J C
4773 Kent M K
4776 Mc Farland J B
4776 Bronza R W Mrs
4778 Hoadley J B
4779 Eldridge C A
4780 Callaghan W P
4781 Russell W F
4782 Stein L L
4783 Scheuing A F
4784 Pridmore H M
4785 Skipwith H E
4786 Reinke R A
4788 Du Bord A J
4789 Largo Head Start Center
4790 Sanborn F C
4791 Mc Millan F W
4792 Griffin C E
4794 Goldman W W
4795 Richards Steph Jr
4797 Motow E E Mrs
4798 Oreste F M
4798 Hartman Geo
4801 Cleveland D J Mrs
4802 Rowson N E
4807 Bane C C
4808 Dunning G B Mrs
4809 Dieter R A
4810 Martin E H
4811 Adams L A
4812 Anthony Toby
4814 Smith W J
4815 Sabala E K
4816 Becker J H
4818 Laurance Jack Contractor Inc
4818 Laurance Jack Contractor Inc & Associates
4819 Willett E W
4820 Orr F H Mrs
4821 Gurm Anita Mrs
4823 Hughes M G
4824 Hall J J
4825 Pittman Enterprises
4826 Ferris G T
4827 Rack R W
4828 Smith A V Mrs
4829 Rogers Christine Mrs
4830 Grugel F W
4831 Thomas N A
4832 Renz F M Mrs
4834 Fazo John
4835 Griner S A
4836 Smith M E
4837 Marmande E S
4838 Tyler L R Mrs
4839 Seagroves E W Mrs
4841 Tarbox A J Mrs
4842 Barringer N L
4842 Barringer Builders
4843 O'Connor W J
4844 Jewett D C
4845 Kerbaugh I J
4848 Yates H W
4849 Schmitt Leo
4850 Ingalls H S
4852 Kitts R L
4853 Martin R S Mrs
4856 Munger L H Mrs
4857 Hunter Charles
4859 Humes Marie Mrs
4860 Holmes R G
4861 Sherpan Louis
4862 Mc Dill G H
4864 Forrest J V
4865 Boyd Alex
4867 Hovey R S Mrs
4869 Daniels F B
4870 Thomas Paul
4871 Thomas J L
4874 Pope T F
4874 Henning R E
4875 Kordula E A
4876 Benn Elroy
4877 Hooten C G
4878 Benson S A
4879 Drake Bertha Mrs
4880 Hilger E A Mrs

DIAL 584—CONTD
4882 Boyle H F
4883 Norton T M Mrs
4884 Dryden S T
4885 Lanphier E J
4887 Reese R W
4888 Ross J F
4888 Thompson Vernard
4891 Stevens Brian
4892 Haynes Ernie
4893 Steinhauser C C
4894 Putt A A
4895 Van Der Woerdt John
4896 Knaust A S
4897 Seese E C Mrs
4898 Compton Wm
4900 Theresa's Beauty Shop
4901 Cullison Wm
4902 Cloes E N Mrs
4903 Terry D L
4904 Viall R A
4905 B & J Cycle Sales & Service
4907 Rawdon C E
4908 Peasley N B
4910 Rutz H S Mrs
4912 Young W E
4913 Forestal J T
4915 Williams E P Mrs
4917 Barton O Z Mrs
4919 Banker M J Mrs
4920 Freggens R G Mrs
4921 Daniels Wm
4922 Haas W J Mrs
4924 Mc Clamma G G
4925 Rosen's Studio
4926 Hall A E
4927 Caplen A T
4928 Herring Garner
4929 Dellis L E Mrs
4930 Gelinas L J
4931 Zamorano Geo
4932 Morrison Bertha Mrs
4933 Green Robt
4934 Hoff Robt
4935 Bible Book Nook
4936 Kolls V J Mrs
4937 Apple M E Mrs
4938 Bassett P J
4939 Valk D F
4941 Adornato E T
4943 Holcomb R A
4944 Webster C K
4945 Dowdy H K
4946 Hardy J E
4947 Randall P A
4948 Attinger J O
4949 Kapp J J
4950 Kimlin H S Mrs
4951 Cicchetti F P
4953 Small N C
4954 Williams A D
4955 Long Johns Restaurant & Lounge
4956 Pearson A L
4957 Biver C J
4959 Bower C R
4961 Conklin E R
4964 Bragin S M
4965 Gray G A
4966 Taylor F K Mrs
4967 Chaffin R A
4968 Preston E F
4969 Krug T H
4970 Bailey J A
4971 Arden M L Mrs
4973 Bowler W S
4974 Lanier J N Mrs
4975 Taber Mary Mrs
4976 Parsons S L
4977 Rothenberger Joseph
4978 Gray Nick
4979 Bowen J E
4982 Lemley M W
4983 Covey R E
4985 Spur Service Station
4986 Harris H C
4987 Fisher G B
4988 Parham Bertie
4989 Morgan C H
4990 Roney P M
4991 Simons L J
4992 Heise Berthold
4993 Hamstra W G
4994 Dixon W C
4996 Kane G S Mrs
4997 Wahl G M
4998 Brunner H O
5000 Carroll R J
5001 Giblett D R
5003 Woltil F E
5004 Smith A A Mrs
5007 Burke L L
5010 Taylor M F Mrs
5011 Johnson L P
5012 Christle J L
5013 Davis H L
5015 Finley E B
5016 Emrich F B
5017 Seitz F E
5018 Wellman R A
5019 Stancel Dear Fruit Products
5020 Maglietta R F
5021 Felsmaier V F Jr
5022 Shea F M Mrs
5024 Davis D M
5028 Lung O E Jr
5030 Harris I H Mrs
5032 Beamon R L
5033 Hinman H B Mrs
5034 Sanchez Manuel
5035 Largo Laundry & Cleaners Inc
5038 Sera R W
5039 Johnson R R
5040 Keefer P C
5043 Mc Connell D E
5045 Diederich J A
5046 Vollinger Joseph
5048 Goggin E J
5049 Moore Walter
5050 Stewart Edw
5051 Ross E M Mrs
5052 Park B A
5053 Grako C A
5054 Hill D M Mrs
5055 John R D
5056 Otto C R
5057 Ward C J III
5058 Grettenberg M J
5059 Ely G F
5060 Morris J G
5061 Tippet E J
5062 Thomas J W
5063 Bayshore Drugs Inc
5064 Moser L A Mrs
5065 Falmer I H
5066 Prince Florence Mrs
5067 Mausert H J
5068 Buggle R N
5069 Thomas E L Mrs
5070 Arfaras B J
5071 Kurowski L
5072 Venezia A L Mrs
5073 Mc Gee G F
5076 Depriest H B
5077 Neubig H J
5079 Baker Benj
5080 Wilson W H
5082 Dieter Richd A
5083 Steele J W
5084 Kirchhofer E G
5085 Kelly G L
5087 Libby E C
5088 Brace R A
5089 Smith Verne
5090 Gumus F J
5091 Thornlow W F
5092 Barton J E
5093 Kriegel M F
5094 Black S N
5095 Ballinger H M
5096 Lockett D L
5097 Sobe E M
5100 County Home Economics
5101 Dopman J B
5103 Smith A J
5105 Campbell Mary Mrs
5106 Christian E T
5108 Mc Call A H
5109 Bronza H M
5110 Coppin D M M
5112 Armstrong T R
5113 Leadom H H
5116 France W V
5117 Meyer R H
5118 Nase D R Jr
5119 Westbrook J T
5120 Hopkin Danl
5122 Marshall T C
5123 Williamson Frances Mrs
5124 Monteith E W
5125 Moore H E
5126 Tanney W J
5127 Day A S Mrs
5128 Taulkee E S
5129 Costlow J R
5130 Baxter J G
5131 George E J
5132 Zazzaro D P
5133 Thompson R O
5134 Housman J P
5135 Strandness T N
5136 Powell Cecil
5137 Thomson Martin
5138 Sturniolo Lillian Mrs
5138 Carbonaro J B
5139 Tumpach Isabelle Mrs
5140 Mallory R P
5141 Vorum G F Mrs
5142 Polich C M
5143 Coolidge H H
5144 Diehl E L
5146 Adcock G W
5148 Washburn B W
5149 Trcka Frank
5151 Mc Nair V D
5153 Smith A L
5154 Collins M J Mrs
5156 Sullivan L C
5157 Mc Cann J J
5158 Paul's Barber Nook
5160 Snow R H
5162 Carter P E
5163 Lentz C I Mrs
5164 Ellis F A
5165 Hoadley John B Insurance Agency
5166 Hall I W
5167 Trewin W W
5168 Manning F R
5169 Simonsen E W
5170 Taylor F M Jr
5171 Paul R B
5173 Kennedy Roger
5174 Benns Frank
5175 Morgan L R
5178 Jackson Howard
5180 Nelson M H Mrs
5181 Mann Effie
5182 Ward J C
5184 Barger E A
5185 Mason R P
5187 Roberts J I
5188 Mustaine F C
5189 Ryan M A
5192 Agurk Anna Mrs
5193 Wanda's Beauty Shop
5193 Keith's Barber Shop
5194 Hurter W H
5194 Lents R D
5195 Krueger J J Mrs
5196 Briggs R O
5197 Miller R J
5198 Hoyne R E
5200 Wicker J H
5204 James L P Mrs
5205 Runco Joseph
5207 Araldi J L
5208 Lefkowits David
5209 Rosshirt L L
5210 Stillwagon A W
5211 Irwin H W
5212 Lindstrom C G Mrs
5213 Polanski J C
5214 Kirkland J A
5215 Hughes G C Mrs
5216 Pace Jerry
5218 Baribeau Arth
5219 Osteen W I
5219 Osteen Electric Co
5221 Sigman M A
5222 Hubbard H C
5223 Elliott R E
5224 Mc Creary Kenneth
5225 Condon M N Mrs
5226 Thayer M S Mrs
5228 Gagliano Nettie
5231 Kanies E S Mrs
5233 Hulme Laura Mrs
5234 Neumann T R
5235 Timmons Alberta Mrs
5239 Marie's Beauty Shop
5239 Skeen M L Mrs
5241 Kilroe J M
5242 Davis E B Mrs
5243 Dutcher S H
5244 Micklos Andrew
5245 Walker G L
5247 Mc Mullen V A Mrs
5248 Lucas Fred
5249 Arndt O M
5250 Ricker D A
5251 Parker J W
5252 Barnes J T
5255 Mikell J P
5256 Verbila S V Mrs
5257 Dixon I A
5258 D'Andrea Salvadore
5259 Oehler M L Mrs
5260 Mc Grath A H Mrs
5261 Edwards E L
5264 Hook H H
5265 Tobin J E
5266 Anderson D R
5268 Pearson E A Mrs
5270 Younger J J
5271 Frank E F
5272 Largo Wesleyan Methodist Church
5274 Dozier R L
5275 Oldham F E
5280 Town & Country Mobile Home Park
5282 Jenkins Supply Co Inc
5284 Smith H L
5285 Lemmon V E Mrs
5286 Padgett Grace Mrs
5287 Bartholomew C M
5288 Johnson J B
5290 Paddock M D Mrs
5291 Spittal J J
5292 Dunning R E
5294 Norton W E
5295 Rogers G J
5298 Jones C R R
5300 Shahid T N
5301 Helms R R
5302 Medford D R
5303 Coultry Hattie Mrs
5304 Kennedy Sandra
5305 Holt C M Mrs
5307 Sapp Glen
5308 Carlson R E
5309 Fisher F S
5310 Cave T A
5312 Neal F T
5313 Ohlson E F
5314 Bayless I V Mrs
5315 Yeckley V B
5316 Albanese F J
5317 Posey C B Mrs
5318 Cantieny J B
5319 Dotson Wayne
5320 Genduso Giuseppi
5322 Carter Mary Paint Store
5323 Pennington G B
5325 Cuykendall S R
5326 Austin's Garbage Collection Service
5326 Austin Roosevelt
5327 Gooden Chester
5329 Ciscel D E
5330 Bunch A B Mrs
5332 Barringer E L
5333 Young Evan Jr
5334 Lollis R M
5335 Lemon H B Mrs
5336 Schmid N H
5337 Bell J F
5338 Mebauer A R
5339 Ultsch A J
5340 Prohinsie L C
5342 Mulder N C
5343 Du Pras G E Mrs
5344 Ostrom T W Mrs
5345 Ford H D
5346 Hesson H S
5347 Bailey M T Mrs
5348 Woodburn L G
5349 Shaver H S
5350 Dillard J B
5351 Thompson O O
5352 Cargill C W
5352 Fultz Lois
5353 Wilson M H Mrs
5355 Smiddy R S
5356 Hopwood L P
5357 Dow L M Mrs
5358 First Christian Church Of Largo
5360 Gurley T E
5361 Sabin F W
5362 Howard J W Jr
5363 Rennick Marie Mrs
5364 Rapp H H
5366 Holsing Edw
5367 Keyworth E C
5368 Wells J B
5369 Allman M M
5370 Largo Lanes Inc
5371 Cook F M
5372 Lanham N G
5372 French J P
5374 Bradshaw C C
5375 Mac Cumber N W
5376 Figentcer Theo
5377 Sorvillo F J
5378 Riley J E
5379 Schmidt Fred
5380 Tarbox G T Mrs
5381 Howard S B
5382 Collins R M
5383 Callahan C W
5384 Hunter E M Mrs
5385 Robinson P A
5386 Ambrose W K
5387 Carlow L G
5388 Wiley B K Mrs
5390 Synhorst Hugo
5391 Tuck L K
5392 Van Horn Dean
5393 Lupton Dilworth Rev
5394 Bockelman R W
5396 Mac Adam T F Mrs
5398 Dow F A
5400 Newman W F
5401 Dufty H M
5403 Newell Jennie Mrs
5404 Le Veque Joseph
5405 Walsh W T
5406 Milner R W
5407 Jicha E J
5408 Sawyer Cath Mrs
5409 Knauss D E
5410 Flick J T
5413 Johnson R A
5414 Patterson Cosette Mrs
5415 Cato L F
5416 Flahive J T
5417 House W E
5419 Allin D R
5420 Thellin H E
5421 Yearwood E B Mrs
5422 Lueck C H
5423 Tata Donata
5424 Amell H A
5425 Tucker R N Mrs
5428 Griffin W J Mrs
5429 Shannon J L
5430 Eichar D F
5431 Lamborn H C
5432 Van Nest G R
5435 Ray Marian
5436 Keeble W G
5437 Bessent W E
5438 Allen A F
5440 Griffin J M
5441 Dozier W H
5442 Moyer L R
5443 Dann G F
5444 Jeffries L R Mrs
5445 Forbes J H
5446 Kruse M L Mrs
5447 Bayliss T A
5449 Huneke W I
5450 Collins A L
5451 Falkner I C
5453 Voige C F
5454 Millott F A
5455 Brown G H
5456 Stobbs A L
5457 Leininger E F
5458 Pyatt S R
5459 Fedico Peter
5460 Hanbery W B
5461 Starkey W R
5462 Zinser L E
5464 Runnel A F
5465 Butts E R
5468 Christie B T Mrs
5469 Dalzell K W Jr
5470 Hodges A L Mrs
5472 Clark D L
5473 Geyer K E
5474 Mc Intosh F I Jr
5476 Belanger A J
5477 Whiddon T H
5479 Kramer L D Mrs
5480 Passell A J Mrs
5481 Rassi A E
5482 Janes L E
5482 Janes B M
5483 Butts W C
5484 Peacock Cleaners & Launderers
5485 Knight F W
5486 Nye M H Mrs
5487 Noll A H
5488 Kenly A N
5490 Fulmer C E
5491 Pinellas Beauty Salon
5492 Meredith R P
5492 Parry B F Mrs
5493 Hubbell M A Mrs
5494 Hammock R M
5495 Colo F R
5496 Moore H S
5497 Coon Wesley C
5498 Sorensen G J
5500 Hibbs J E
5501 Speiser Howard
5502 Lemery C F
5504 Teague M J Mrs
5507 Goode Peter
5508 Goddard M C
5509 Mariani G E
5510 Etheridge J H
5511 Locher K B
5512 Moore R E Jr
5513 Truman K L
5513 French E J
5514 Reynolds F I
5515 Austin K H

DIAL 584—CONTD
5517 Engelhardt C L
5518 Cox Hobert Jr
5520 Dowgin M G Mrs
5521 Dawson E M
5522 Burke B J
5523 Hughes L I
5524 Bryant C E
5525 Byrd G L
5525 Foster Smokey
5526 Minner T J
5527 Nolin G D
5528 De Bruler A C Mrs
5529 Rahn E J
5530 Palmer N M
5532 Duffell L B
5534 Miller H M
5535 Jacques D M
5536 Darsey D H
5537 D'Addurno W H
5538 Taggart A G Mrs
5540 Battery Man The
5540 Independent Battery Mfrs Association Inc
5541 Hickey O E
5542 Woltil Robt
5544 Simon W G
5546 Otten W C
5547 Shoopman E G
5548 Oset Frank F
5549 Berry Harold Landscaping & Paving Inc
5551 Cyr G G Mrs
5551 Cyr Apartments
5552 Wahrheit Onica Mrs
5553 Hart L M
5554 Attrell G C
5556 Hoover W H
5557 Mc Gee J B
5558 Ehring R K
5560 Daley M A Mrs
5561 Brierly C J
5562 Smith R L
5563 Jones W T
5564 Eubanks E F
5565 Mann R E
5566 Winters R A
5569 Tiffin J H
5572 Mc Nutt T F
5575 Jenkins L M
5576 Sacone Sebastian
5577 Chaney Albert
5578 Fissell Carl
5579 Clendenon I D
5580 Bisdorf D L
5581 Griffin G S
5582 Cole Douglas
5583 Kellerman J B
5584 Scott E L Mrs
5585 Simpson W C
5586 Nagy August
5587 Bowen A L
5589 Niehus T C
5590 King G J
5591 Inman Earl
5592 Mc Namara T O
5593 Boomhower C G
5594 Wilson C B Mrs
5595 Brane B E
5596 Daker S A Mrs
5597 Hollinger J F
5598 Hanson H M
5600 Fulks J E
5601 Buchanan J U
5604 Wilson G L
5606 Baker C K Mrs
5608 Heininger H G
5609 Wolowsky J E
5610 Hess H G Mrs
5611 West Bay Jewelers
5612 Lewis M P
5613 Zimmerman J J
5614 Douglass W L
5615 Shafer J P
5617 Metty A E
5618 Gaige L E
5619 Pecka R B
5620 Davies E W
5621 Buchhold D J Mrs
5622 Catalano G A
5623 White B F
5624 Fencil M L
5625 Ford F H
5626 Warrenty Claim Processing
5627 Nagin Norman
5628 Karg E E Mrs
5629 Moran Edw
5631 Traut W A
5632 Krapff M E Mrs
5634 Gilbert R D
5635 Quigley R S
5636 Russell F V
5638 Peddy J T
5639 Campbell J M
5640 De Wick J G Mrs
5641 Langdon W J
5642 Kemp M K Mrs
5643 Umble S J
5644 Maines O M Jr
5645 Berghuis P J
5646 Aylett B G
5648 North J E
5649 Whiting R L
5650 Bennett J D
5651 Scott E W
5652 Deans Men's Wear
5653 Howell F E
5656 Mc Kee C R
5657 Peacock J M
5659 Smith James
5661 Nicholls E J
5662 Cruse C F
5663 Canada Glenn
5666 King Edith Mrs
5667 Gesualdo S P
5668 Southern Sales Co
5669 Fussell M M Mrs
5670 Goodwin Patricia Mrs
5671 Swords O D
5672 Marshall A H Mrs
5673 Kent C J
5674 Harris Ruby Mrs
5675 Mc Clendon W D
5676 Byrnes H H
5677 Capouch M E
5679 Berry C P
5681 Grotz H S
5682 Gulf Coast Music Inc
5683 Cox J R
5685 Thornlow A C
5686 Dozier H R
5687 Priestley G E
5689 Young Willard Jr
5690 Antique Center
5690 Volker G M
5691 Hull L A
5693 Kimbrell Geo R
5694 Steilberg E H
5695 Naylor M A Mrs
5696 Havelka M M Mrs
5697 Hughes R S
5698 Palmer C E
5700 Tidwell S A
5701 Webb G S
5702 Chaney C W
5703 Anderson T P
5705 Parker W L
5706 Schimmel A R
5708 Butler T J
5709 Hansen L M
5710 Goggin W A
5711 Diller R A
5712 Holley V E Mrs
5712 Holley Vila Mrs
5713 Ward's Interiors Inc
5715 Thayer J L
5715 Woolley V M Mrs
5716 Jones G S Mrs
5717 Tobey J A Mrs
5718 Gamble G M Mrs
5719 Fox W E
5720 Roos C K
5721 Montgomery M L Mrs
5723 Allen A L
5724 Crown W E III
5725 Tufts M N
5726 Wetherington N A
5727 Wehling A R
5729 Carlson Marvin
5730 Stinnett R L
5731 Rose H G
5733 Westman Hilding
5734 Brown G C
5735 Kaiser G C Mrs
5736 Butler D C
5737 Van Horn Marion L
5738 Scherrer A C
5739 Walker R T
5742 Storz K J
5743 Kirchen R A
5744 Cordrey W W
5746 Chebat T I
5748 Williams M B Mrs
5751 Healy W H
5752 Walley Louis
5753 Roberts C G
5754 Woody B C
5755 Jean F A
5756 Robert Rolf
5757 Leitner Fred
5758 Planek O M Mrs
5761 Upchurch S F
5762 Graden J F
5763 Auto Clinic
5766 Merritt L W III
5769 Giardino A J
5772 Thompson G L Mrs
5774 Bartenbaker C H
5775 Wilder F J
5776 Rogers D H
5777 Barber J A
5779 Cressman C J
5780 Mc Nevin L B Mrs
5782 Dunklin B C
5783 Edwards J L
5784 Moll C E
5785 Watkins L C
5786 Salyer E M
5787 Pierson J E Jr
5789 Magnotte Fannie
5790 Kowalski Andrew
5791 Seitz Wm
5792 Starnes J V
5793 Mathias E F
5794 Grant Sidney
5795 Beerbower R G
5800 Lochridge F J
5800 Lohrbauer L T
5802 Lowery M H Mrs
5803 Crouch V A Mrs
5804 Marshall B C Mrs
5805 Healey D J
5806 Renfro J H
5807 Jones B H
5810 Redding J L
5811 Floyd D H Mrs
5812 Hiatt R F
5813 Kerr C D
5813 Drais J S
5814 Bettencourt J M
5815 Johnson G P Mrs
5816 Johnson L S
5817 Emerson L C Mrs
5818 Bredenbeck G C
5819 Baesel L C
5820 Heath Valey
5822 Uhler W R
5823 Kaler O M
5824 Mc Clurg's Sunoco Service
5825 Bassett H W
5827 Mc Clamma E E
5828 Largo Feed & Garden Supply
5829 Ritch E E
5830 Bagwell O C
5831 Schueler C L
5832 Sharp L G
5834 Golden C W
5836 Vanatta J G
5839 Novak F W
5840 Peterson E W
5841 Denny M R
5843 Crane M C
5844 Holt H A
5845 Griffin W H
5846 Leeson C D
5847 Kosiba W R
5848 Unetich R M
5849 Schmiedle A G
5850 Schmidt J E
5851 Vining J H Jr
5853 Chrisman Howard
5854 Murray R J
5855 Hood C C
5856 Kirkelie T O
5857 Holliday R I Mrs
5858 Sager A C
5860 Roeske L A
5861 Unger Irving
5862 Steiner M G Mrs
5863 Williams Daisy Mrs
5864 Walker Helen Mrs
5867 Anderson W E
5869 Shott G E
5870 Swift C T
5871 Morgan Danl
5872 Hepinstall O J
5873 Woody's Service Center
5874 Morris G A
5875 Thompson D P
5876 Williams V E Mrs
5877 Camp J W Jr
5879 Largo Kitchens Inc
5881 Banks W M
5883 Hurst M E
5884 Taft W W
5885 Smith H B
5889 Shoemaker M M Mrs
5890 Bassett R J
5891 Evans K F
5891 Evans K F
5893 Bily R W
5894 Ladig L L
5895 Kopkau Fred
5898 Nelson L C
5901 Conrad N J
5903 Tinder L H
5904 Mahaffey B A
5906 Miller D C
5907 Gordon Mortimer
5909 Bucher E P
5910 Vavra F J
5911 Kelvie J D
5914 Juliano M J Mrs
5915 Ouimette R P
5915 Hagan A D
5916 Burns A R
5917 Owen K M Mrs
5921 Mc Culla Wm
5923 Heise Bernice Mrs
5925 Neil S J
5927 Le Van F E
5928 Forde V J
5929 Cory A A
5930 Munz A W
5932 Powell J M
5933 Mc Morrow R D
5935 Lomnick A L
5939 De Graaf Selma Mrs
5940 Jackson C J
5941 Thomas C E
5942 Crane R Z
5943 Wilson Alex
5945 Guddat F W
5946 Recreation Dept
5947 Wood G M
5948 County Fair Grounds
5949 Fussell G O
5950 Damm W B
5951 Post V C
5955 Henkel R J Jr
5956 Luger G A
5958 Pleines C R
5959 Hogg L M Mrs
5960 Lee L R Mrs
5961 Saunders A T
5962 Le Franc Janet Mrs
5963 Hilbert Helen Mrs
5966 Wise E O
5967 Ward H M Mrs
5968 Stritzinger F G
5970 Sydnor R J
5971 Knutson R A
5972 Peppard D L
5973 Nemec B M Mrs
5974 Stump Varena Mrs
5975 Widmark L R
5976 Bailey C M Mrs
5977 Morrison H M
5978 Largo Office Supply
5980 Wagoner H S
5982 Matthews R H
5984 Kilgore J L
5985 Benson C H
5986 Heaton G B Mrs
5987 Gilley E D
5987 Graham M E Mrs
5988 Voras Edwin
5989 Mason H P
5990 Van Kouwenberg J M Mrs
5992 Robinson E T Mrs
5994 Butler D A
5995 Woltil Katherine Mrs
5997 Gilbert L A
5998 Winter W A
6001 Wolfersberger C V
6002 Kemmerly I H
6003 Williams T V
6005 Haynes B F
6006 Mays R E
6007 Community Service Foundation
6010 Lawrence D B
6011 Chavis Bill
6012 Johnson R H
6013 Moeller S M Mrs
6015 Brown P S
6016 Laurence E P Mrs
6016 Wells P M
6017 Meeks J R
6018 Spink C P Mrs
6019 Dave's Super Test Service
6020 Bauch A C
6021 Kavanagh J H
6022 Kingsley M A Mrs
6023 Murchison M R Mrs
6024 Benner Bruce
6025 Ware T T
6030 Bertram M T Mrs
6032 Pontag M S Mrs
6033 Metzger C H
6034 Carmichael J R
6035 Mc Whirter Powell
6036 Wiley E J
6037 Knight Inge Mrs
6037 Knight Inge Mrs
6039 Neihengen J P
6040 Peterson T T
6041 Ryan E M
6042 Garlock G B
6043 Myers C O
6045 Evans G M
6046 Rudolph Alice Mrs
6047 Sullivan J K
6049 Beauty Box The
6050 Goble F C
6051 Pravda C R
6052 Dewar D C
6053 Sarne N N
6054 Stillman M A Mrs
6055 Haggerty M E Mrs
6056 Porter H R Mfs
6058 Laine M C Mrs
6059 Rood C E Mrs
6060 Homberg F B
6061 Groth C E
6062 Shongood Charles
6063 Leonard L B Mrs
6065 Treise H E
6066 Garten R W
6067 Keipper A A Mrs
6068 Holdren R F
6069 Crushinska Arth
6071 Gernazian Hogop
6073 Beremand P G
6075 Umdenstock M V
6076 Dougherty J L
6077 Green Carl
6078 Watson K K
6079 Davis R A
6081 Harrison N D
6082 Strachan J W
6083 Christianson J C
6084 Harvey R W
6085 Andre G E Mrs
6086 Woody W E
6088 Eroskey J G
6089 Townshend J B
6090 Roach Clayton
6091 Bryan W M
6092 Lord D P
6093 Stewart R L
6094 Grace Ann's Beauty Shop
6095 Klett E L
6097 Mc Kinley A C
6100 Dobos D R
6101 Rodgers W I
6102 Goss A L
6103 Rawley E M Rev
6104 Larimore D R
6105 Anders D A
6106 Garrett J P
6107 Painter J N
6108 Colihan Thos
6111 Miller H H
6112 Criner N J Mrs
6113 Mullins R S
6114 Moyes Ralph
6115 Ayotte C C Mrs
6116 Dean J B
6117 Stafford J S
6118 Wetteland M B Mrs
6119 Jamsky F L
6120 Uhrich Clarence
6121 Geiselman C W
6122 Benard W A Mrs
6124 Sewell J N
6125 Pique M M
6126 Hangartner M D
6127 Kilgore R R Mrs
6128 Lunde A H
6129 Box Robt
6130 Wendel B M Mrs
6131 A & P Food Stores
6132 Munyan R W
6134 Roberts E W
6135 Snider J H
6137 Roberts H C
6138 Mc Cabe D G
6139 Rech J T
6140 Gaspard Nicholas Jr
6141 Pierson August
6143 Baron F E
6144 Harbor Bluffs Card Shop
6145 Fischer C R
6146 Ruckert A J
6147 Mapletoft E D
6148 Kerk M B Mrs
6149 Poulopoulos Leon
6150 Boutwell W B
6151 Gibbs W L
6152 Backer W M Mrs
6153 Santoni Gino
6154 Carmichael A C
6155 Sayers Joseph Rev
6157 Rayfield E F
6158 Bate E L Mrs
6161 Dokken W C
6162 Romaniello J V
6163 Jaye J R
6165 Zorn D N
6166 Mc Clelland A H
6167 Sergeant Margt Mrs
6169 Paecht Wm
6170 Ballinger H H Mrs

DIAL 584—CONTD
6171 Carlson C J
6172 Clingan C R
6174 Kraft Mary Mrs
6175 Stewart Kath Mrs
6176 Townsend W O
6178 Daniels Frank
6179 English W P
6180 Bredal Eric
6181 Pillsbury S M
6182 Horneffer C F
6183 Gorby R R
6184 Peterson Arth
6185 Arnold R W
6186 Killen D G
6189 Wardell R E Mrs
6189 Wardell R M
6191 Ferguson J A
6192 Moore Albert
6193 Kendall J M Jr
6194 Zetwick W G
6195 Johnson B F
6197 Faytak Edw
6198 Sheldon R I
6201 Gille K W
6202 Truesdell F W
6205 Lamb M A C Mrs
6207 Wilson H T
6210 Harris G P Mrs
6211 Clark Dawn Mrs
6214 Crement J J
6215 Lawrence R P
6216 Camp H W Mrs
6217 Oliver G T Mrs
6218 Brehme R W Mrs
6219 Goodgame J T
6220 Johnson R V
6222 Dotson G V Mrs
6224 Johnston C L
6226 Groves W H
6227 White R H
6228 Mayer J E
6229 Richey J N
6230 Bowmaster H P
6231 Johnson W L
6233 Oeler J J
6234 Wertz M B Mrs
6235 Bridge's Restaurant
6236 Mathis J W
6237 Van Gulick R A Mrs
6238 Keller R J
6239 Heath H C
6242 Kerr R W
6244 Castenholz Fred
6245 Storm L H
6246 Hause A B
6246 Milam M L
6247 Winders W E
6248 Nieto E D Mrs
6249 Duncan W A
6251 Bilat C J
6252 Myers J R Mrs
6253 Bowman A W Mrs
6255 Banister F A
6257 Rencken J M
6259 Garritano J J
6260 Collins J L
6261 Wooldridge H J
6263 Karsh E H
6263 Riley Saml
6264 Shorr Louis
6265 Sorensen M O
6266 Wolf R E
6267 Miller Will
6269 Voskuil L A
6272 Morris I N
6275 Stuckert L C Mrs
6276 Green C O
6277 Minshall L H
6279 Udall R M
6280 Tufts J E
6281 Mc Kay Real Estate Inc
6282 Roberts L G Mrs
6283 Gibson R M
6286 Bob & Jims Radio & Television
6287 Morris Irving
6288 Sager J G
6291 Katherman E T
6293 Young M P
6294 Evans J F
6296 Vomacka R P
6297 Anchor Hardware
6298 Calvin G R
6300 Shower R L
6301 Ahrendt E M Mrs
6302 Dana M F Mrs
6303 Kosky F J
6304 Mason Florence Mrs
6304 Le Hew J W
6306 Runnalls Gerald
6307 Weed T C Mrs
6308 Hayden D W Mrs
6309 Congers L W
6311 Crestwell Odessa Mrs
6312 Koob Realty
6314 Sutton H R
6314 Carney J H
6315 Wilson W A
6316 Byrd M A
6317 Lewis A L Rev
6318 Levitre R R
6319 Montgomery Arth
6320 Fiore J M
6321 Arliskas Frank
6322 Boehme J F
6323 Buck M K
6324 Murphy T J
6325 Larrow K H
6326 Albertson C B
6327 Swan H W
6328 Dale C F
6329 Wright Geo
6330 Hughes E A
6331 Blackwelder B J
6332 Lecher C F Jr
6334 Allen E N Mrs
6335 Altomare Vincent
6336 Damitz L A
6337 Holmes B H
6338 Panega Aug
6339 Lambousis Geo
6341 Maltet Barbara
6342 Mizell N A Mrs
6343 Marakovits Michl
6343 Humphrey L L
6344 Green W A
6345 Varner R M
6346 Hammond H S
6348 Bradford R L
6349 Hill C M
6351 Harrell E B
6352 Thompson H L
6354 Martin C L
6355 Seaton D L
6356 Rhodes C E
6359 Noton Bernard
6360 Gaw J H Jr
6361 Lozowski Joseph
6362 Eickenberg W H
6363 Lockhart L P Mrs
6364 Hess J B Mrs
6365 Parker J J
6367 Ellis R W
6368 Stanley C L
6369 Gordon A J
6370 Foster L M
6372 Hensler A E Jr
6373 Kress Helen Mrs
6375 Bay Drive Trailer Court & Sales
6377 Stemler R L
6378 Rood R H
6379 Carroll D H
6380 Century Awning Inc (Plant)
6381 Zimmerman C E Mrs
6382 Wallace Furniture & Upholstery
6383 Gierke C M Mrs
6383 Morton A W
6384 Eddels E F Mrs
6385 Miller L V
6386 Peters C W Jr
6388 Salvage W C
6390 Bader Matilda Mrs
6393 Dolin H R
6394 Nottebart H C
6395 Shanahan Donald
6396 Yount G D
6397 Hancock Harry
6400 Schwarzkopf J F
6401 Lancaster E V
6402 Key R L
6404 Mc Murdo J P Mrs
6405 Phillips T F
6406 Moore M G Mrs
6407 Barden A M Mrs
6408 Benes Mildred Mrs
6412 Harper R E
6413 Harris D L
6414 Jones W S
6415 Knudson T T Mrs
6416 Maki Judy Mrs
6417 J & R Carpets
6417 J & R Auction
6418 Lake A O
6420 Squires L J Mrs
6421 Ryan W H
6422 Burkhardt R G
6423 Lacy D L
6424 Hoth O H
6425 Morgan F D
6426 Lane A N
6427 Lendzian A W
6428 Klukan L C
6429 Helms R D
6431 Guyer H A
6432 Wintz C R
6433 De Hart R J
6434 Mayeske J R
6435 Baker C Z
6436 Davis S L
6440 Remdt L C
6441 Stapleton W H
6442 Gilbert O S
6443 Berryman John
6444 Auclair E J
6445 Langan T R
6446 Carr B H
6447 Kirk E I Mrs
6448 Glover R P
6449 Haire C W
6451 Watson R E
6454 Mc Clelland B M Mrs
6455 Turner R W
6456 Allen E M
6457 Clawson H E
6459 Kvet E J
6460 Buttons & Bows Poodle Salon
6460 Tedesco P L Mrs
6461 Mathews A M
6463 Zeman L J
6464 Staub Otto
6465 Lloyd W H
6467 King Howard
6468 Hurst H A
6469 Michell C W
6470 Swartz R O
6473 De Vries Stanley O
6474 Tank O C
6475 Miller R C
6477 Dahl S E
6477 Curry M D
6478 Snead W A
6479 Rivard E M Mrs
6480 Matthews C M Mrs
6481 U S Agrl Soil Conservation Dept
6482 Ashbury W C Mrs
6483 Young K E
6484 Devening P M
6486 Butler R H
6487 Tallmadge H M
6488 Miller J H
6489 Andrews L C
6490 Ward K M Mrs
6491 Rinehart C J
6492 Sky View Trailer Park
6496 Smiley F C Mrs
6497 Pine Crest Golf Club
6498 Taylor Bruce
6500 Abernathy J D
6501 Phillips H E
6502 Kingsbury H A
6503 Hinkle J B
6504 Swaine R P
6505 Arthur J K
6506 Lamp Liter Mobile Home Park
6507 Davis A C
6508 Thomas M A Mrs
6510 May J R
6511 Kerns D J
6512 Hays G J
6513 Havens Royal
6514 Ellington M K
6515 Kimball D E
6516 Cronin F J
6517 Eubank F D
6518 Shugard W J
6522 Sourbeer John N
6522 Newsome G R
6523 Carmichael H E
6524 Allen L W Mrs
6525 Rogero Ralph Mrs
6530 Bracken W V
6531 Green Mable Mrs
6532 Laurent Aug
6533 Krog E B Mrs
6534 Boe Paul
6536 Distel E J
6537 Largo Card & Gift Center
6538 Mulligan M M Mrs
6540 Largo Real Estate Inc
6541 Hollingsworth W E
6542 Dempster G T Mrs
6544 Hodges J V
6545 Smith T L
6547 Baker's One Hour Cleaners
6548 Mc Dermott M M Mrs
6549 Belle Dame Hairstyling Salon
6551 Copeland Wm
6553 Furrey G D
6554 Locke D E
6555 Eicher R O
6555 Eicher M Jane Mrs
6555 Eicher Richd O
6556 Grimberg A P
6557 Brown W E
6559 Thornton Edna Mrs
6560 Reed D W
6561 Rockhold L E
6561 Morris C R
6565 George R C
6566 Radich M L Mrs
6567 Kruse W O
6568 Thelma's Beauty Salon
6569 Neil W W
6570 Tuttle D L
6571 Nationwide Trailer Rental System
6571 Rent-It-All
6572 Hill Harvey
6572 Crosby P R
6573 Schaaf Realty
6574 Domres A H
6575 Mc Laughlan N M Jr
6576 Mc Manus R B
6577 Chandler Mamie Mrs
6579 Holm J R Mrs
6580 Stotzer W L
6581 Wimberly W B
6582 Coffey M J
6583 Meister H E Jr
6584 Krull A C
6585 Morey's Kennels
6585 Morey Dana
6586 Christle L P
6587 Burt M L Mrs
6588 Ennert E A
6589 Ulmer Glenn
6590 Sullivan W A
6591 Gibson M A
6592 Peres A P
6595 Reedy D R Mrs
6596 Barnes F T
6597 Jackson P L
6598 Dexter M W
6600 Ahlf E G
6601 Welsh R J
6602 Rossman H E
6603 Mai A C
6604 Campbell H G Mrs
6605 Brocker H W
6609 Jones Graydon
6610 Bonola E A Mrs
6611 Koob H E
6612 Boostrom A H
6613 Fix F A
6614 Batchelder C E
6615 Lee C A
6616 Albright R H
6617 Scott G P
6618 Waron A C Mrs
6619 Schemmel J P
6620 Brokate W H
6623 Wood B B Mrs
6624 Fegter Eliz Mrs
6625 Trotter S V
6625 Willis J Y
6628 Magruder D R
6631 Barr Helen Mrs
6632 Sutch F S
6635 Niestyo Joseph
6636 Einbecker Wm
6638 Filewicz Frank
6638 Miller C O
6639 Hajdukiewicz C J
6640 Truluck H A
6641 Parsons R P
6642 Howard C H
6643 Origer K I Mrs
6644 Feld C W
6645 Putney H S
6646 Joyce Creed
6647 Fried C E
6648 Glover H B
6649 Brazell P M Mrs
6651 Berry T H
6653 Laurin E F
6654 Clo R A
6655 Lybarger G H
6656 Pilini D L
6657 Quillin E L
6658 Niedermeyer P A
6659 Beverly J E
6660 Murphy R L Mrs
6661 Likeley W S
6662 Hanson H L
6663 Annabel's Country Clothes
6664 Hayer Edw
6665 Miller C W
6667 Wadsworth R F Mrs
6669 Stockman L I
6670 Morgan W J
6672 Stanley E P
6673 Rodenbach L C Mrs
6674 Presley G H
6675 Carll Gladys Mrs
6678 Jacobsen Herman
6679 Martin E W Mrs
6680 Sheppard L V J
6681 Blue Skies Mobile Park
6682 Flory W E
6683 Flory M R Mrs
6686 Studlien O R
6687 Dixon Minnie Mrs
6688 Jones R C
6689 Pickell L B
6691 Beck D S
6694 Hoffman W G
6695 Harbor Bluffs Owners Association Inc
6696 Burk R W
6697 Diephuis Jacob
6698 Fluff N' Puff Poodle Salon
6698 Rauseo Agnes M Mrs
6702 Van Wert A C Mrs
6703 Roth Jerome
6704 Amerena J P
6705 Rasfeld W J
6706 Cutler M T
6708 Parlee R C
6712 Klostermann D D Mrs
6713 Moody Eugene
6714 Bayer S M
6715 Saaf C P
6720 Driver P D
6721 Roepke E R
6722 Erthal J B
6723 Groves Keith
6724 Peterson W A
6725 Dresser C J
6726 Watson E M Mrs
6727 Permenter Eliz Mrs
6728 Hurlburt E L
6730 Counts A L Mrs
6730 Koon Willard
6731 Stroud L W
6733 Wilburn J W
6734 Evans Kenneth F
6734 Mc Cord-Petelle Inc
6734 Mutual Of New York
6735 Danals Herbert
6736 Hess D M
6737 Staples R T
6739 Elmore J P
6740 Farley S D
6741 Boone E J Mrs
6743 Forde Radio & TV
6746 Meeks' TV Sales & Service
6747 Stone G M Mrs
6749 Gouge N L
6751 Kaiser Clarence
6752 Whiting J S
6754 Reid G T
6755 Apicello J A
6756 Logan C E
6758 Adams N W
6759 Bassett H L
6761 Register S T
6762 Mahr Dorothy Mrs
6763 Haustine R M Mrs
6765 Keller H L Jr
6767 Bailey W V
6768 Smith R S
6770 Headstrom C R
6771 Miller J P
6772 Foelker A F
6774 Foley Robt
6775 Norris S W
6776 Garner B M
6777 Ledford J W
6778 Juncker Ernest
6779 Jacobs C D
6780 Murrell F M
6781 Dieter L C
6783 Palmer's Used Cars
6784 Dukes C D
6785 Bowen M D
6787 Havel Frank Mrs
6788 Hawkins Rudolph
6790 Warr J M Mrs
6790 Gustafson B R
6791 Gonsalves J M
6792 Spurr J S
6792 Spurr John S & Associates
6793 Bond M F
6794 Carney M I Mrs
6796 Carter J A Jr
6798 Craig H W
6800 Butterworth Roberta Mrs
6803 Scarborough G O
6805 Kunz P V
6806 Dunlop W C
6807 Warner R E
6808 Blake A S
6809 Mc Coy E L
6810 Davies W R
6811 Azar Abraham
6813 Broeske W H
6814 Jones R B
6815 Krause Louis

DIAL 584—CONTD
6816 Feller H R
6817 Mac Lachlan G F
6818 Koza S J
6819 Latsch M L Mrs
6820 Kahoun Frank
6821 Conover E M Mrs
6822 Krueger E W
6823 Mottrtham E S S
6823 Belleair Custom Painting Interiors
6823 Artist's Shop
6824 Burd A C Jr
6825 Schmit R J
6827 Marshall M L Mrs
6828 Deggan J K Mrs
6829 Breitbeil Marie
6830 Lattimer C M Mrs
6831 Dennison T W
6832 Bruss E A Mrs
6833 Gardner Eug
6834 Henry Lloyd Jr
6835 Wilkins Robt
6836 Schaeffer E G Mrs
6837 Woods Lonnie
6840 Williams Roma
6842 Edwards Camera Shop
6843 Eaton Myrtle Mrs
6846 De Bolt C H
6848 Blanton J L
6849 Runkle L M
6850 Hunter R W
6851 Burns B A
6852 Shultz Anthony
6853 Palmer A J
6854 Carrier M L Mrs
6856 Jones R W
6857 Mc Gee B D
6858 Shimer R B
6859 Mac Neille W W
6860 Sanderson R M
6861 Sahle H N Mrs
6862 Wainscott E E
6863 Roysdon D S
6864 Miller R B
6865 Willford C L
6866 Eagan G E Mrs
6867 Peterson F M
6868 Davis G J
6869 Rinehart C F
6870 Herr L C
6872 Monteleone J R
6873 Kephart H W
6874 Mc Gimsey G F
6875 Straile Reinhold
6877 Glover H G
6878 Madara A M Mrs
6879 Neville C M Mrs
6880 Roy's Texaco Service
6882 Mc Call J V
6884 Stong Wm
6885 Ludwig A L
6887 La Mantia J V
6888 Miner P S
6890 Heldman P G
6891 Johnston Bryce
6892 Walrath H G
6895 Stellmacb R E
6897 Armstrong L C Mrs
6900 Stanley W R
6902 Fulkerson W M Mrs
6903 Noble J M
6904 Felton Eliz Mrs
6907 Harmon S E
6910 Watkins J W
6911 Davis R A
6912 Pickett Geo
6914 Plastaras J C
6915 Stone D L Mrs
6916 Mc Mullen F M
6917 Swihart M E
6919 Alexander E F Mrs
6920 Marriott J M
6921 Raith W H
6923 Floyd Z M
6924 Forbes K H Mrs
6925 Hohimer Ernest
6926 Pethia J J
6927 Belleair Nutrition Center
6928 Reese L R Mrs
6930 Walker M A
6931 Taylor F M Mrs
6932 Mc Murtrie Wm
6933 Cassity Cletus
6934 Messinger J B
6935 Bedard Leo
6936 Shick E M Mrs
6939 Jamison W H
6940 Fletcher G W
6942 Webb C E
6943 Alexander L H
6945 Haasl F X
6946 Christ Presbyterian Church
6947 Ehrmann D T
6949 Phillips W L
6950 Dunn J A
6951 Troide Edmond
6952 Janowski J M
6953 Ogden N E Mrs
6954 Bayer A R
6956 Koza J F
6957 Tennant Robt
6959 Mathey R A
6960 Wilson J J
6961 Mitthun I O
6963 Ericksen E H
6964 Moon B L Mrs
6966 Thompson A G
6967 Chance F L
6968 Bethune J L
6969 Zimmerman Fred
6970 O'Donnell B F Mrs
6971 Mercer D E
6972 Felt D S
6973 Anderson L M
6975 Spieth W F
6976 Lacy T G
6978 Napier L M Mrs
6979 Coutre F W
6980 Schmidt Henry
6981 Yunker G G
6982 Masters W D
6983 Knapp L C
6984 Rotenberger I O
6985 Patnode G E Mrs
6986 Hudson Hilliary
6987 Fisher E S Mrs
6988 Stringer M M Mrs
6989 Carlson Florist & Greenhouse
6990 Marcus E N
6991 Bellamy Lee
6993 Shindel Gladys Mrs
6995 Mishler C E
6997 Bauer Harrison
6998 Stekl Charles
7000 Arrow Realty & Construction
7000 Rodriguez V F
7001 Waugh J E
7002 Davis Charles
7003 Shepard N B Mrs
7004 Berg L A
7005 Zogorean John
7006 Dyer K D
7007 Hadden R E
7008 Clark J W
7009 Wharton F L Mrs
7010 Burd M E
7012 Mc Mahonn E L Mrs
7013 Dickey E J
7015 Coe G P Mrs
7016 Scott A R Mrs
7019 Martin L W
7020 Robinson W E
7021 Leshe J C
7022 Mc Kean F E
7023 Van Druff E B Mrs
7024 Stadtler H W
7026 Curtiss E C
7027 Stiff V M Mrs
7028 Bessey H M
7029 Jones C F
7030 Zitter Geo
7031 Charlie's Hardware
7032 Wyatt W L Mrs
7037 Smith A J
7038 Black B J
7040 Tooke J G
7041 Geiger J R
7042 Weiser G L
7044 Morris D D
7045 Reeder W H
7046 Mosley G E
7047 Mc Millen Betty Mrs
7048 Hollowell O W
7049 Wintermeier E L
7051 Tiller M B Mrs
7052 Touchton H M
7053 Mason F H
7053 Mason J L
7054 Williams R E
7055 Avery Wayne
7057 Kelso H E Mrs
7058 Lavine H A
7059 Miller F E
7059 Green I M Mrs
7060 Presley J S
7062 Gills C T
7063 Allen J D
7064 Burris R L
7065 Eaton H M
7067 Petrianos G J
7068 Bunting H D Mrs
7070 Jackson H A
7071 Fisher A R
7073 Eckhardt C H
7074 Custom Shade Interiors
7075 Brichner C W
7076 Bilyeu M A
7077 Wildman R L
7078 Rumph M A Mrs
7079 Wilson W E
7080 Florio Vincent
7082 Smith D A
7083 Gundrum F N Jr
7084 Marchese V B
7085 Lagano A J
7087 Cipriano E A Mrs
7088 Pezzetta John
7089 Eiler D J Mrs
7090 Worel J H
7091 Romano J R
7092 Wolsfeld J J
7093 Stobeaus Kurt
7095 Cordiner R J
7097 White Burnice Mrs
7101 County Agrl Agt
7111 East Bay Country Club Inc
7120 Tompkins W J
7121 Largo Bonded Warehouse Inc
7121 Pascor Industries Inc
7121 Gulf Coast Chemical Corp
7125 Thompson Harry L
7128 Peoples Inc
7131 Belleair Village
7135 Belleaire-Town Hall
7136 Clearwater Motor Cars Inc
7139 State Farm Insurance Companies
7139 Powers Bill Insurance
7149 Byers Bill Service Co
7151 Publix Super Market No 4
7153 First Assembly Of God Church
7153 Shell A L Jr
7155 Second National Bank Of Clearwater
7161 Rutherford TV
7163 Hansen Raymond A
7167 Storer D F
7169 Jacobs C D Co
7171 Phillips West Coffiures
7179 Sunshine Shades Inc
7181 Home Electric Inc
7187 Embac Inc
7189 James H L Realtor-Insuror
7191 A B C Packaging Machine Corp
7197 Barlow F P
7200 Wylvia Raymond
7202 Wollrauch Jacques
7203 Surwillo Katankis
7204 Albright F D
7205 Scramuzza B M Mrs
7206 Cochran E E
7207 Bateman C H
7209 Grosscurth Charles
7210 Miller R H
7211 Dustin R C
7212 Parker R T
7214 Kollmorgen E O
7215 Ash R C
7216 Kline J E
7217 Tilley W H
7218 Buck V D H Mrs
7219 Krumech J P
7220 Griffing E C
7221 Swanton E H Mrs
7222 Nelson C F
7223 Yindrock M L
7224 Schmidt H W Jr
7226 Harder H F
7227 Merritt M H Mrs
7228 Johnson R D Mrs
7229 Timerson G W
7230 Laird A L Mrs
7231 Timm W F
7233 Keyes P B
7234 Adams H M Mrs
7235 Houghton H R
7236 Bachman J L
7237 Ferguson E F Mrs
7238 Eckstein Anna Mrs
7239 Clapp E M Mrs
7240 Lowman C L
7241 Shong O J
7242 Paulson C H
7243 Hill J H
7244 Loughlin S C
7245 Shoberg J O
7247 Tucker F C
7248 Dixon R J
7249 Munro L P Mrs
7250 Cutcher D B
7251 Beckford Geo
7252 Nobel R J
7253 Hadfield M E
7254 Shoemaker E F
7255 Martorana A L
7256 Hand J J
7257 Walker C A
7258 Kaul E W
7259 Erikson Wm
7261 Slining Z B Mrs
7263 Goyne A A
7264 Shaw M L
7265 Bourk R C
7266 Mac Kinnon Bruce
7267 German L G
7268 Blomberg E E Mrs
7269 Kirby Victor
7270 Robinson D R
7271 Blaine A R
7272 Hinton W R
7273 Biesinger W A
7274 Belt C H
7275 Hudson E B Mrs
7275 Moore W J
7276 Trillich B L
7277 Carter J B
7278 Dunn L A
7279 Wilcox A B
7280 Weigler Z W Mrs
7282 Jones Earl
7283 Thelen D N
7285 Baily F L
7286 Canterbury I E
7287 Royal Castle Systems Inc
7288 Graeber A C
7290 Van Aalten Edw
7291 Grunau H W
7292 Pore J O
7293 Ward P W
7294 Clarkson A P Mrs
7295 Okano Tak
7297 Newton J L
7298 Wigginton L W
7300 Parham W E
7302 Pyers H E
7303 Dickinson D P
7305 Abrams D C
7306 Ivester R N
7306 Morgan G M Mrs
7307 Hammond W A
7308 Hibler C J
7309 Waidley E H
7310 Wallace W F
7312 Kromer L A
7313 Allen R J Jr
7313 Allen Roofing
7314 Brown F I
7317 Tabarella John
7318 Stout I R
7319 Clay R P
7320 Bennett Nathl
7321 Bain James
7322 Korones N D
7323 Filipette J W Mrs
7323 Keiser Alf
7324 West Bay Beauty Salon
7326 Seager F R
7327 Robison W L B
7327 Green Meadows Motel
7328 Gertin L A
7329 Mogan D
7330 Fremming H E
7331 Upham J S
7332 Wilson Eric
7333 Careers Inc
7333 Handville R M
7335 Gilbert M O
7336 Wendling G K Mrs
7337 Brown Lawrence
7339 Nithart T L
7340 Boone H J
7341 Lewis R H
7342 Bartlett P G
7343 Hargreaves G W
7344 Maimone A W
7345 Gephardt C G
7346 Cooper A T Jr
7348 O'Hare P J
7350 Muhlhollan W B
7351 Shaffer G A
7354 Williams M K Mrs
7355 Saint Paul Methodist Church
7356 Baumgardner Coy
7357 Metzgar D N Mrs
7358 Flischel Bernard
7359 Stapleton M N
7360 Epps Carson
7361 Sunnesen H E
7362 Appleton L J
7363 Poston W C
7364 Merman W J
7365 Berggren Lillian
7366 Ely G H
7368 Bryan J N
7371 Humphreys D M
7372 Jones M G
7373 Hayes J E
7374 Kandel Jacob
7375 Leopold Clarence
7376 Zander F W
7377 Will H A
7379 Smayda H M
7380 Ambrose D L
7381 Guyatt K R
7382 Gibson Verl
7383 Dorsey J N
7385 Zerener J F
7386 Blodgett R G
7387 Malikow J A
7388 Sontum W C
7389 Somers R H
7394 O'Donnell M T
7396 Jones Dick Pool Center
7397 Page H L
7398 Pollaschek Fred
7401 Rigsby T B
7402 Desaulniers E J
7403 Fleeman G L
7404 Pesaresi T V
7405 Painter R H
7406 Hillbom R H
7407 Mc Lendon O G
7408 Connie's Bake Shop
7409 Muller A G
7410 Clemmer H W
7411 Peery W T
7412 Millar J G
7413 Howley J J
7414 Harding K W
7415 Swift W J
7416 Yater Cecil Mrs
7418 Brassow W C
7419 Gothberg G A
7421 Sleyster R A Mrs
7423 Gilbert L M Mrs
7424 Preiser F H
7425 Bemmann W F
7426 Cook J E Mrs
7427 Austin J E
7428 Leech W T
7429 Hovance Michl
7430 G & W Lawnmowers Inc
7431 Golden J B
7432 Theobald C V
7433 Rajk F J
7435 O'Mara M W Mrs
7436 Connelly M E Mrs
7436 Alchin D D
7437 Eltz H F
7439 Mallory G L
7440 Newton Lewis
7441 O'Donohue M E
7443 Grant R L
7444 Bock C H
7445 Jones D R
7445 Badcock Furniture Associates Store
7448 County Taylor Park
7450 Moorhead W C
7451 Thurston B A
7452 Griffin G L
7453 Younski Robt
7454 Kilgore E O
7455 Crawford W J Mrs
7456 Breeze E P
7457 Gorman C L
7458 Haddock A C Mrs
7459 De Genaro G J
7461 Davis Leotis
7462 Ritchie W E
7464 Bybee H C
7466 Scherrer Emil
7467 Ekberg M L Mrs
7468 Malone M E
7469 Lawler R C
7470 Kitty's Shear Magic
7471 Feaster Donald
7472 Colonial Village Mobile Home Park
7473 Johnson W E
7474 Was C T
7475 Wright J O Jr
7476 Williams F J
7477 Story C B
7478 Jones L R Mrs
7479 Johnson H D
7481 Minuth John
7482 Pine L W
7483 Summers E I Mrs
7485 Spencer C H
7486 Hallden K W
7487 Brown E W Mrs
7488 Smyth Harry
7489 Burch H C
7491 Oosting R J Rev
7492 Maines J B
7493 Etzcorn E C
7494 Blyskal Stanley

DIAL 584—CONTD
7495 Bucala Walter
7496 Blanco Leila Mrs
7497 Hill J R Jr
7498 Deibert H L
7501 Smitham J H
7502 Corwin R W
7503 Jennings W C
7504 Graham G H
7505 Patton C D
7507 Deer A E
7508 Williams M D Mrs
7510 Handville E J
7510 Handville W J
7511 Winsor L C
7512 Lefeber C D Mrs
7513 Tennian F K
7515 Carr O H Mrs
7516 Blunt J S
7517 2o'brien b K Mrs
7518 Sever D R
7519 Lapp G H Mrs
7520 Harnish Charles
7521 Patterson J A Jr
7522 Cooper Stanley
7523 Largo Central Elementary School
7525 Wardell W L
7526 Johns Muriel Mrs
7528 Kline A B
7530 Marshall A P
7531 Vaughan M L Mrs
7532 Sparrow C F Mrs
7535 Nelson R O
7536 Leuenberger P H
7538 Reed E V
7540 Lane R E
7542 Auto Specialties Inc
7544 Bowman G J
7546 Pothier S T
7546 Zaffarano V M
7547 Holmes J T
7548 Golden R B
7549 Sampson G R
7550 Stevens L R
7552 Grimes J H
7553 Kaufmann J F
7555 Kremer R M
7556 Hartten Edw
7557 Van Ostrom Peter
7559 Burrow's Merchandise Mart
7560 Scheuing F P
7561 Gary Horace
7562 Myers E M Mrs
7563 Westall W G
7564 Rothchild L H
7565 Johnson N M
7566 Hickman S L
7569 Zanetti E M
7571 Stafford Ellen Mrs
7572 Holzhauer H O
7573 Cox M K
7574 Haberl R A
7575 Moll R T
7577 Rosati James Jr
7578 Copeland W M
7579 Cassaro Alex
7581 Seely Hubert
7582 Faith Ann's Dance Studio
7584 Bowen M L
7585 Coates A B
7586 Hill G A Mrs
7589 Myers M J
7590 Dowers Belleair Texaco
7591 Wells R H
7593 Hulsizer F H Mrs
7594 Hostnick K G
7595 Tilley G H Mrs
7596 Johnson M L
7597 Fuller S A
7598 Cornell M L Mrs
7604 Atlas Electric Supplies Inc Of Clearwater
7608 Ward Foods Inc
7610 Gibson W G
7617 Sherry R W
7617 Schwenck Geo W
7618 Dinnan Raymond
7623 Eckerd's Of Largo
7625 Breck Music Co Inc
7628 Clearwater-Largo Real Estate
7631 Zayre's Dept Store
7635 Snibbe Sports Publications Inc
7639 Michels Pharmacies
7644 Anderson Auto Parts Co Inc
7646 Largo Sanitation Dept
7646 Largo Civ Defense
7646 Largo Dept Of Pub Wks
7651 Rutenberg Homes
7659 Seminole Jr Hi School
7661 Bryan's Inc
7664 Safeway Brokers Inc
7664 Small Business Funds Inc
7666 Reagan Walter N
7666 Snider Alan J
7666 Mastin Charles
7668 Interbay Corp
7671 Hubbell Funeral Home
7676 Stone Al Plumbing Inc
7678 Belleair Travel Bureau Inc
7681 Feaster Memorial Home
7686 Kepler John L
7694 First Baptist Church
7697 Clapp Insurance Agency Inc
7700 Stevens Lee
7701 Hays F P
7702 Butler W A
7703 Huizinga Harry
7704 English Richd
7705 Brooks F L
7706 Carter H E
7707 Deaton R A
7708 Taylor R P Mrs
7709 Boutin W S
7710 Wright E M Mrs
7711 Funk L E
7712 Britton G R Jr
7713 Flemming H
7714 Flutie Harold
7715 Barlow B B
7716 Anderes Blanche Mrs
7718 Amendolaro Nofre
7720 Comadoll T E
7721 Tempest L V
7723 Lehman J A
7724 Krepps R N
7725 Gardner A S
7726 Thomas R H
7728 Benson C H
7729 French N A
7730 Frazee K P
7733 Scharlott G E
7734 Dinsmore W G
7735 Shostrom L R
7736 Davis C I
7737 Whitney F N Mrs
7739 Cratty E E
7740 Ingram A R
7743 O'Malley C A
7744 Holmes B L
7745 Meeks Pauline Mrs
7746 Thomas E F
7747 Sports Unlimited
7748 Clendenon S H
7749 Carnegie R A
7750 Josten M C
7751 Weir James
7754 De Roberis Thos
7755 Minter Harold
7756 Ziegler C F
7757 Le Clare J J
7758 Remke O W Mrs
7759 Freeman J V
7760 Bradbeer R E
7761 Griffin R E
7763 Vander Voort T D
7764 Kennedy L E
7765 Brown W J
7767 Vangsness I C
7769 Jesweak F C
7770 Neva's Catering Serivce
7770 Osteen E W
7771 Mc Mullen J T
7772 Mc Cauley W J
7773 Hamilton T W
7774 Finnigan F M Mrs
7776 Morelli F D
7777 Goble A A Mrs
7778 Miller E B Mrs
7779 Brennan R V
7780 Stone G S Jr
7781 Felgenhauer J G
7782 Allen W D
7783 Fahrney M W Mrs
7784 Cottrell H H
7785 Mason H L
7786 La Belle J W
7788 Toporcer Gustav
7790 Verini Philip
7794 Wingrove B H
7795 Mierkey T V Service
7795 Curry Homer
7796 Daily S F
7800 Colton A R
7801 Vermilion W L
7804 Bilgore Groves
7805 Helm's Meat Market
7805 Helm J W
7806 Janet's Card & Gift Shop
7807 Muir Charles
7808 Dorr C M
7810 Leland W R
7811 Gottbiner B D
7812 Dunlap Merlin
7814 Milford R L
7815 Deitle B A Mrs
7816 Millar L D
7817 Laurance J C
7818 Weimer E M Mrs
7819 Airriess L J
7820 Freeman Randolph Rev
7821 Hoover N E
7823 Phillips D W
7824 Berglund K L
7826 Benbow M B Mrs
7827 Greenlau Warren
7828 Sheehan D A Mrs
7829 Finney T F
7830 Quirk A R
7831 Day Lucille Mrs
7832 American Heating & Cooling Of Clearwater
7833 Bentkowski E M
7834 Tipton N M Mrs
7835 Rice M L Mrs
7837 Harmsen's Bakery
7838 Fitzner I H
7840 Straub F A Mrs
7841 Pohl Lydia Mrs
7842 Burke J H Jr
7843 Layton J E
7844 Bly L E
7845 Eschenroeder E E
7846 Cavileer J W
7847 Crawford D C
7847 Church Of Christ
7848 Ferguson Gerald
7850 Crawford H C
7851 Saitta C J
7852 Larsen Walter
7852 Kurtti E E Mrs
7853 Bailey W O
7854 Insco M E
7856 Osborn D A
7857 Dingess J A
7859 Floescher B G Mrs
7860 Cranfield D L
7861 Morrison J E
7862 Latherow H G
7864 Swan H R
7865 Keiser V R
7866 Chambless E C Mrs
7867 Varner J A Mrs
7869 Funk F W
7870 Entenman J R
7870 Entennan J R
7873 Huff B C
7874 Leckie J B
7875 Krohg G M
7876 Meares B I
7877 Lacey C E
7878 Neale W D
7879 Martin A M Mrs
7880 Van Der Feen C G
7881 Stuckey Jerri Mrs
7882 Michels Stanley
7883 Kiesel Otto
7884 Berla Rose Mrs
7885 Ulmer E J
7886 Webber H K
7887 Tarbox T W
7889 Teer M H Mrs
7890 Grist C F
7891 Blaker W A
7892 Fairman J S Mrs
7894 Garland J M
7895 Mulloy M D
7896 Blome H F
7897 Nelson H N
7904 Dunbar D P
7905 Lashley A L Mrs
7906 Haas A C
7908 Duffala Dennis
7909 Hatfield B A
7910 Annis H A
7911 Bond C A
7912 Phifer C W
7913 Sipos A J
7914 Smith R H Mrs
7915 Catia Horace
7916 De Guise Ruth Mrs
7917 Hearne W S
7918 Jackson M D
7919 Dellomo Victor
7920 Wisconsin Cheese & Sausage
7921 Erba Dominic
7923 Reed Elsie Mrs
7924 Mc Eahon D L
7925 Grandstaff Garold
7926 Ruggles J S
7927 Minshall J W
7928 Feltham D L
7929 Parry C G
7931 Mc Kinley T W
7932 Urbas Joseph
7934 Albertson I G Mrs
7935 Sneder Elmer
7936 Abernathy R W
7936 Asco Exterminating Co
7939 Smith E L Mrs
7940 Wright M E
7942 Butler H C
7943 Pirkl E F
7944 Spencer G E
7945 Dailey Riirvin
7946 Schmitz V A
7947 Bluffs Package Store
7948 Haller A M Mrs
7949 Stanley Jack
7950 Auto Supply Of Largo
7951 Crobaugh Clarence P
7952 Cooper H A Mrs
7953 Ulmer D D
7953 Ulmer Brothers Fresh Pure Juices
7954 Reed P B
7955 Twyman W P
7956 Dort G P
7957 Wallace H W Jr
7958 Johnson W E
7961 Young R D
7963 White Noel
7964 Jackson E D
7965 Keil J J
7966 Dice C D
7967 Williams T E Mrs
7968 Shaffer G A
7970 Moeller G C
7972 Sedell A E
7973 Allen G L Mrs
7974 Smith Marilyn Mrs
7975 Gregory C E
7976 White Roy
7979 Knowles E A Mrs
7981 Clausz F L
7982 Thom M A
7983 Perry Sherman
7984 Moore J M Mrs
7985 Angel J V
7986 Pilcher John
7988 Gates F I
7989 Winter Lumber Sales
7991 Merckens L R
7992 Bolovan Senia
7992 Lee Maynard
7993 Charlton T E
7994 Davis B M
7995 Mc Manus F J
7998 Jones R F
8001 Walton G G
8002 Metcalf A R Mrs
8003 Martin R J
8008 Alford R A
8010 Drainer G W Jr
8012 Bain Alexander
8013 Massey R P Mrs
8014 Triplett R L
8015 Michaelis E M Mrs
8016 Golden Closet The
8017 Maynard L K
8019 Mac Donald W L
8020 Alward F R
8021 Canning E A
8022 Petrowich J M Mrs
8023 Whitten C R Mrs
8026 Sweetman C J
8027 Tierney D R
8028 Aitken B A Mrs
8029 Smith I C Mrs
8030 Ellis R G
8031 Lombardi A S
8032 Rummler R N
8033 Wingate J E Mrs
8034 Hindman J I Mrs
8035 Yeakel P H
8036 Uhlman Fred
8038 Morgan G N
8039 Havens H H
8040 Haddad J K
8041 Dickson R J
8043 Bagley Steph
8044 Davis R J
8045 Scott A W
8047 Haynes G O
8050 Steele E R
8051 Joyner E W
8053 Shook J M
8054 Phillips P W
8055 Braschwitz Henry
8056 Terlaak P J
8057 Buyers E K
8058 Roberts J H
8060 Baroffio J A
8061 Ferris R S
8063 Zimmerman G E
8064 Williams A A
8065 Solomon J A
8066 Smith C A
8068 First Church Of Christ
8069 Wegemann Ludwig
8071 Dauphin D C Mrs
8072 Bens R A
8073 Dietrich H F
8074 Blakney J C
8076 Elliott Richd
8078 Petersen M N
8079 Van Schenck G A Jr
8080 Gardner J D
8081 Kuncz Frank
8082 Tobin K E
8083 Dube A N
8084 Click R M
8085 Harding H A
8087 Croy M V
8088 Berwald T J
8089 Averill Bert
8090 Spalthoff W A
8091 Bent G W
8093 Low H P
8094 Shellene A V
8095 Mac Donald L P Mrs
8097 Bradley Floyd
8098 Knight F A
8108 Sanford Walter H Realty
8118 International Assurance Inc
8119 White Sewing Center
8128 Crook Claude Insurance Inc
8130 Ibell W J
8131 Fields J M Inc
8134 Largo Motor Parts & Equipment Inc
8141 Hershfelt T R
8145 Salsbury J G
8145 Hagbom E W
8146 Golden R L
8147 Steinmetz Urban
8151 Paramount Builders
8158 Gordon D R
8161 Mortiz Richd B
8168 Vaillancourt Robin A
8169 Dallman G R
8171 Sabala Construction Corp
8174 Affleck Polly T
8176 Acme Insurance Adjusters Inc
8188 Biltmore Construction Co Inc
8191 First Federalssavings & Loan Assn Of Largo
8200 Woods C E
8201 Grinnell Clairmont
8202 Gingras G J
8203 Lees C J Excavating
8203 Lees C J
8206 Kelly E J
8207 Mac Neille F B
8208 Frazier Curtis
8209 Ramsey E M
8210 Kurze M E
8212 Import Auto Parts Distributors
8214 Weber W C
8215 Lamacchia C P
8217 Nicholson W G
8217 Bascom Mary
8217 Mc Ginty James
8218 Merwin R G
8219 Gebhardt E G
8220 De Long Edw
8221 Armbruster J W
8223 Mew B J
8224 De Haan Wm
8225 Walker C E
8226 Fennell J H
8227 Corbeau W C
8228 Hilger R R
8228 Hilger's Nursery
8230 Benson R B
8231 Dunkleberg G J
8232 Canella J R
8233 Schweizer H L
8234 Harbuck E E
8235 Godard I S Mrs
8236 La Bonte C L
8237 Fellerman C R
8238 Beauddin R Z
8241 Bolt J A
8243 Salisbury K B Jr
8243 Carallo J J
8244 Cody T J
8245 Ross V E
8246 Harman E L Mrs
8247 Alberts Albert
8249 Adams N P
8250 Anderson R W
8251 Easy Bay Camper Inc
8253 Green J J
8256 Kornhauser R V Mrs
8258 Smith R D
8259 Kirschmann B B Mrs
8261 Crowson's Garage
8262 Mc Nall P E
8264 Gardner J T

DIAL 584—CONTD
8266 Shaughnessy W T
8268 Robertson C P
8269 Cohen Donald
8270 Adams R E Jr
8271 Vann J L
8273 Calhoun F E
8274 French C H
8277 Moore Z P Mrs
8278 Cotton C C
8279 Calhoun Dennis
8280 De Foor E C
8281 Bogert A D
8282 Head A F
8284 Robbins Alfonza
8285 Grimes C S
8286 Smith C E
8287 Miller W E
8288 Tidswell J V
8289 Wallace G M
8290 Cote J L
8291 Lowman V O
8292 Roberts D B
8294 Clark Eleonore Mrs
8295 Miller C B
8296 Mac Donald C R
8297 Dennis Jane Mrs
8298 Edger W H
8301 Trimble U M
8302 Amundson L E
8302 Virginia The
8303 Schofner Robt M
8304 Clark H L
8305 Blanks O L
8306 Hodge J D
8307 Fox D T
8308 Demetris E M
8309 Robinson R D
8310 Blank S A Mrs
8311 Jensen A E
8312 Wasencky John
8313 Johnson G V Mrs
8314 Garcia F R
8315 Sweitzer F S
8316 Clark C W
8317 Hann S R
8319 Sinclaire John
8320 Furman B S
8321 Linkchorst J H
8323 Marr B E
8324 Maison De Coiffures By Maryanne
8325 Hammond A W
8326 Thompson R B
8327 Hantz M E Mrs
8328 Bidstrup W W
8329 Rosekrans W G
8330 Emery T M Mrs
8331 Avageanos Geo
8332 Kuster B M Mrs
8333 Scott A A
8334 Hajash Andy
8336 Hancock E E
8337 Widney R E
8339 Harnett E F Mrs
8340 Wiley R R
8341 Hunt B H
8342 Monaco A J
8344 Cavaliere H R
8345 Bolin P D
8346 Isser E M
8347 Tonne T P
8348 Medford V M Mrs
8350 Brown G A
8351 Zinn J R
8352 Singer C W
8353 Smelgen E F
8354 Cardinal M H Mrs
8355 Bair R F
8356 Panzer W R
8357 Johnston R G
8358 Rairie W E
8359 Tompkins L W
8359 Auchterlonie Jack
8361 Dix E L
8362 Manning H L
8363 Stanek J J
8364 Hopkins H L
8365 Fetters E H
8366 Ryan W W
8367 Olsen A E
8369 Nowak C H
8370 Laux Dessa
8371 Bennison R T
8374 Westland Jack
8375 Miller S F
8376 Mc Creary Robt
8377 Hartman R W
8378 Jensen H S
8379 Anderson L W
8381 Moreland Fred
8382 Scott's Custom Cleaners
8383 Larson C U
8384 Drake L J
8385 Oliven K A
8387 Roebling J G Mrs
8388 Hornaday D A
8390 Smith Mary Mrs
8391. Pehta W A
8392 Belleair Bluffs Volunteer Fire Dept
8393 Van Vliet S E Mrs
8394 Scott's Trailer Service
8395 Palmer J C Jr
8396 Parkinson P M Mrs
8397 Roberts B P Mrs
8398 Williamson J J
8400 Tindol J C
8402 Meek Joseph
8403 Lerch R B
8404 Godmaire L E
8406 Painter W W
8407 Lockwood E E
8408 Smith Rosa
8409 Barton R C
8410 Hensley O B
8411 Aronson C W
8413 Hitchens Jack
8415 Robinson E R
8416 Panarites P P
8417 Brobeil O S Mrs
8419 Kozlow J F
8420 Britton F H
8421 Leon Peter
8422 Ridgecrest Community Nursery Kindergarten
8423 Miller T J
8426 Lied L C
8427 De Hart Robt J General Contractor
8428 Resser H W Mrs
8429 Zubler M W
8430 England S P
8433 Douglas R H
8435 Hardman I M Mrs
8436 Jenkins F J
8437 Miller Roman
8438 Giarratana S C
8439 Courtney E L
8441 Hillier J L
8443 Grunik P E
8444 Ives D H
8445 Esker B A
8447 Fosnacht M A Mrs
8448 Youngs R T
8449 Sprague W H
8450 Burchfield B R
8451 Sennert E G
8454 Eaddy J A
8455 Kreuz E C
8457 Ace Press
8458 Leiber Oscar
8459 Hootman Guy
8460 Burgess N R
8461 Griffin J A
8462 Barcenas D E
8463 Mc Ardle H A
8464 Chambers J W
8465 Crichton D M III
8466 Ohr F C
8467 Aneser J C
8468 Oswalt L F
8469 France G R
8470 Steger W H
8471 Ogles O T
8472 Bjork E I
8473 Zurkowski C E
8474 Wilkes A F
8475 Mc Larin D M Mrs
8476 Gay C S
8477 Hinman F G
8478 Davis Marie Mrs
8479 Robinson C F
8483 Gaddy S L Mrs
8484 Perry Charles
8488 Bacon M E Mrs
8489 Miller A B Mrs
8490 Henrion W C
8491 Hemerick F A
8492 Stautberg J M
8495 Allen F P
8496 Thompson J M
8497 Moquin G A
8498 Thompson Lesba Mrs
8501 Van Fleet V E
8502 Highland United Presbyterian Ch
8504 Sorg F L
8506 Adams A C
8508 Rule B J
8509 Mask R A
8510 Appeldorn E L Mrs
8511 Milton Ella Mrs
8512 Niehaus E W
8516 Wheelus Bob
8517 Day E B
8518 Schenkel E C
8519 Jones Hugh
8520 Schaefer E M
8522 Hicks John
8523 Hubbard W H
8524 Roberts Eug
8525 Mc Closkey E W Mrs
8526 Bennett F D
8527 Hahm G R
8528 Flanagan J J
8529 Copia P J
8530 Tuttle P A
8532 Oset F F
8533 Gekel J M
8534 Bergeson D G
8535 Christiansen D W
8536 Houston D O Rev
8537 Frick R G
8538 Rutenberg Danl
8539 Gosney K F
8539 Eldridge Mae Mrs
8540 Heer L M Mrs
8543 Stansbury E B
8545 Liedtke Wm
8546 Rabe E W
8547 Heim J A
8548 Farnham E R
8549 Holtz F C
8551 Williams D M Mrs
8552 Tracy J F
8553 Krabill H S Mrs
8554 Cline R M Mrs
8555 Turrill J R
8556 Sanney C W
8557 Florida Gulf Coast Cart Center Inc
8558 Day R L
8560 Beaton F E
8561 Babcock W E
8562 Parker J G
8563 Burbee W H
8564 Maus B C
8565 Carelli F D
8568 Harlow W L
8570 Reed E L
8570 Brannock W W
8571 Rapp C K Mrs
8572 Campbell T W
8573 Justice W E
8574 Waltz A J
8576 Bush J E
8578 Mosher Harold
8580 Kramer W L
8581 Birtees Poodle Boutique
8581 Dawson J L
8582 Hawkins H H
8583 Leifker E M Mrs
8584 Wheeler Bertrum
8586 Thompson J L
8588 Mc Millin Lottie Mrs
8589 Unwin C J
8590 Luke S N
8591 Mc Kibbon W B
8592 Smith Raymond
8594 King M L
8595 Curtis V H
8597 La Grippo A N
8598 Peeler S A
8603 Bouchard Carl T Funeral Home
8603 Mid Town Plaza Apartments
8606 Mc Kibben E J
8611 Lindsley Lumber Co
8615 Raymond James & Associates Inc
8618 Largo Fuel Oil
8618 Lareau A B
8624 Mc Dermott Robt J
8626 Great Bay Distributors Inc
8631 Largo Fire Dept
8634 Mortenson F H
8635 Cross M W
8641 First National Bank Of Belleair Bluffs
8647 Eckerd's Midway Inc
8651 Reeves Bill Realtor
8655 Air Control Products Of St Petersburg Inc
8661 Johansen Insurance Agency
8661 Star Travel Tour Service
8663 Superx Drugs
8666 Allstate Insurance Companies
8669 Belleair Realty Inc
8671 Largo Mayor
8671 Largo-Judge
8671 Largo-Bldg Insp
8671 Largo Clk
8671 Largo-Town Hall
8671 Largo-Atty
8673 Largo Mgr
8681 Pinellas Independent Cab Co Inc
8684 Houle Industries Inc
8687 Cox Corinne C Realtor
8693 Four Seasons Estates
8938 Hagmaier G R
9718 Star Service Station
9736 Winn Dixie Food Store
9747 Belleair Bar & Package Store
9754 Du Drop Inn
9772 Double R Bar
9781 Atlantic Service Station
9790 Kwik-Chek
9802 Minnesota-Ohio Oil Corp
9825 Patton's Barber Shop
9844 Li'l General Store
9848 Fairview Food Center
9849 Silvercrest Trailer Park
9862 Doug's Atlantic Station
9865 Wheeler American
9869 Trailer City
9872 Steinbach W A
9872 A B C Cocktail Lounge
9876 Imperial Oil Co
9922 Gator Bar & Package
9934 Chanticleer Restaurant
9950 Mc An Thom
9955 Troy's Place
9968 Ronnie's Gulf Service
9972 Matts Sunoco Service
9972 U-Haul Co

DIAL 595 PLUS THE FOLLOWING FOUR DIGITS
1014 Hazzard Elbert
1016 Zimmer Christie Mrs
1025 Brown E L
1028 Klein D P
1031 Knoll Gordon
1033 Snook A J III
1069 Paty Geo
1072 Hastings H A
1088 Smith C F
1095 Dangel John
1096 Ward Jesse
1101 Hindle D N
1102 Borders J A
1116 Schoelles C M
1126 Tice R M
1129 Mc Cartney P H
1132 Mc Adams H E
1135 Cox Crawford
1137 King B H
1150 Massimo L H
1153 Mc Fee L L Jr
1167 Cooper T A
1189 Voss J K
1191 Houdek N A
1193 Longhurst Ethel
1211 Demery Frank
1212 Stallard W H
1218 Wade B B
1227 Kirk Stanley
1234 Prete's American Service
1245 Berg R M
1249 Berthy J B
1254 Gehle C E
1261 Stromberg B L
1272 Keith D F
1275 Crouch K D
1278 Tiffert Frank
1286 Goulding H M
1295 Aldridge J R Mrs
1296 Dipper Dan Ice Cream Shoppe
1318 Hoemke H C
1325 Stocker Frank
1332 Beitler V M Mrs
1340 Wilcox N E
1343 Hattemer Norman
1350 Gowan M E Mrs
1356 Mc Murdo R M
1368 Thompson E H
1373 Seibert H E
1375 Janiga A F
1376 Van Tilbury Princess Mrs
1385 Nibert R R
1404 Dvorak J M
1407 Rhoads A S
1425 Roesler C J
1427 Steiner J B
1445 Failor J E
1456 Wood W F
1467 Mc Cabe F J
1476 Kass Charles
1489 Hamer H R
1490 Northway A N
1700 Zack S F
1705 Clotfelter L I
1710 Wall N C
1719 Hill N T
1724 Franz Charles
1729 Hanselman F E
1736 Hagen R R
1757 Wagner A L
1759 Juras M M
1769 Davis Clinton
1772 Crum C C
1782 Girton V T
1788 Tucker Eug
1795 Prugnet Louis
1803 Yellow Banks Hair Fashions
1812 Smith R R
1818 Rodgers W J
1828 Klan S L
1836 Mathers C R
1857 Miller J L
1877 Jenkins A H
1901 Fisher B M Mrs
1910 Savitz D R
1915 Fountain Edw
1916 Walt's Standard Service
1917 Lindsay A F
1942 Crook C W Jr
1967 Ellis V B Rev
1973 Mc Kown P M
1980 Brooks D J
1992 Manos George
2009 Seamans S C
2014 Musser J C Rev
2022 Thompson F H
2025 Whittle J E
2034 Harvest Temple Church Of God
2034 Chesser H L Rev
2035 Lane O W
2040 Anona United Methodist Church
2043 Burnham J B
2046 Cook A W
2056 Dean E P Mrs
2065 Otis R R
2070 Harbor Crest Beauty Salon
2073 Wilcox Brothers Nursery
2079 Carden S L
2080 Walters R L Mrs
2091 Egide Henry
2100 Vander Warf J A
2101 Shornden H F
2106 Schmidt E J Mrs
2108 Wigley J J
2109 Jones H S
2115 Hussey W A
2122 Brigant W B
2123 Arnold J T
2129 Thibodeau J H
2131 Biddy H F
2141 Ellinwood H W
2151 Lonkey D V
2156 Meares V H
2172 Harbor Crest Supply Inc
2172 Alco Porto Buildings
2174 Psaltis J B
2179 Herzog A M Mrs
2185 Zeitz E T
2187 Anona Elementary School
2192 Hendrych W A
2196 Yeasting D C
2201 Crandall Erma Mrs
2204 Masem J A
2209 Skinner F E Mrs
2210 Howard P W
2213 Jarvis H W
2223 Barry J H
2224 Wilcox G R
2226 Knowland M L Mrs
2230 Meares R M
2240 Schwartz R E
2242 Bruhns E C
2244 Permenter R F
2261 Kellenberger M A
2263 Gisselbrecht R A
2274 Perrin W F
2280 Clark Frank
2283 Kizer J A
2285 Kelley G F
2293 Lobe Henry
2297 Phlegar D E Mrs
2301 Sciarretta Anthony
2308 Phillips Talmadge
2309 Beaulieu Thos Jr
2320 Houliston G M
2327 Tornberg H T
2333 Macheille R A
2349 Smith J W
2353 Landeen E L
2354 Citta R A
2364 Holschuh W D
2367 Wingerden V E Mrs
2376 Stelle H E Mrs
2379 Hicks L C
2381 Moorhead P A
2386 Aeppel's Conditorei & Bakery
2395 Nussey A H

DIAL 595—CONTD
2398 Hiltbrunner C M
2403 Walton R A
2404 Cochran Paul
2405 Kirkland G D
2411 Brown Thos
2412 Tuglus R W
2416 Ressequie Charles
2426 Culbreth J M
2432 Spencer H A
2439 Limbert C O
2441 Huebner W W
2449 Walker R A
2462 Casual Wear
2475 Bayside Drugs Inc
2481 Heavens A A
2487 Rita's Beauty Shop
2487 Eimann Rita Mrs
2488 Rawson F C
2490 Johnsen C M
2495 Braun W J
2501 Bank Of Indian Rocks
2514 Publix Super Market No 98
2519 Kotsch Geo
2519 Wingfield C David
2521 Eckerd Drug Store
2524 Belk-Lindsey Co
2534 Ropulewis Edw J
2534 Wallace James H
2541 Consolidated Securities
2544 Wilcox Brothers Florist
2558 Ward Harold M
2558 Shettle Philip L
2561 Feaster Memorial Homes (Indian Rocks Chapel)
2594 Indian Rocks Nurseries
2601 Monastra E J
2603 Mc Coy F L Mrs
2604 Weaver A D
2608 Hankins Geneva
2618 Wallace J H
2625 Wares B L Mrs
2627 Thompson D B
2628 Daffenberg Opal Mrs
2630 Alice's Beauty Shop
2633 Burtis Insurance Agency
2639 Kornhiser H P Jr
2640 Burke E J
2645 Dayton C A III
2646 Kordes W E
2650 O'Connor W R
2652 Van Eykeren L A
2655 Rober G A
2658 Kirchen Jewelry
2663 A & W Drive Inn
2668 Johnson E W Mrs
2669 Mack & Lucille Super Beauty Shop
2678 Jardy G J Mrs
2680 Barber M G
2684 Handford R M
2687 Barrowclift Edward
2702 Gerber B E Mrs
2710 Eagan J P
2715 Parker B M Mrs
2717 Foss S H
2719 Englund O E
2736 Minor M H Mrs
2749 Erickson R B
2764 Nichols H P
2767 Taylor C E
2781 Johnson M C Mrs
2787 Zeyen J J
2789 Braband H C
2792 Norton M E
2801 Ventre G V Mrs
2805 Johnson W A
2815 Wickliffe R E
2816 Simpson E W
2823 Countryman H F
2840 Kubes J L
2845 Grovatski B S
2849 Jones F V
2861 Goldman B F
2868 Bower H S
2873 Lanham A B
2880 Gary J E Mrs
2885 Hammock J R Mrs
2896 Gibson P G Mrs
2903 Parsons J S
2908 Patterson W W
2912 Evans G P
2913 Lundquist P H
2914 Serenity Gardens Memorial Park Inc
2916 Altenburg C E
2925 Groesbeck Bookkeeping Service
2931 Touchton J J Mrs
2932 Brye R W
2934 Radke L M
2935 Harbor Crest Patio Shop
2935 Barbour Enterprises
2942 Clifford C G
2944 Lee E M Mrs
2951 Steele James V
2952 Kline E F Mrs
2953 Veen W R
2957 Buhl H E
2959 Mitchell I G
2960 Mitchell W M
2962 Goody Shoes
2972 Toth H A
2977 Ireland G J
2979 Bess Kenneth
2989 Trotter V B
2997 Eckstein R J
3100 Ayers G A
3107 Betts E A
3109 A A Phillips '66'
3112 De Longe W F
3120 Hess E E
3122 Austin D W
3131 Rodebus L W G
3133 Indian Rocks Golf Course
3134 La Croix B K Mrs
3135 O'Dell J R
3136 O'Brien Michl
3141 Duncan A R
3144 Sovocool C C
3154 Nicholls N F
3155 Koutney W H
3164 Karsten Norman
3166 Barlow C D
3170 Murphy R R
3176 Upshaw A M
3185 Young John
3190 Kramer L W
3194 Mc Bride E H
3195 Rauchle M C
3201 Fontana A J Jr
3202 Warren W H
3206 Wilmer T R
3208 Moore D M
3209 Beccaria C M
3213 Fuller G A Jr
3238 Wells C E
3239 Loomis E E Mrs
3241 Fulton Leroy
3244 Yerkes B F
3248 Hockman A E Mrs
3252 Godwin C E Rev
3255 Anderson G T
3256 Keglovits W F
3261 Couch Richd M
3262 Taylor R I
3265 Johnson H L
3285 Foerste W O Jr
3292 Sims G F
3294 Hamilton R B
3297 Dwinell L J
3298 Boehme E J
3320 Gusler M J
3326 Weaver V R
3335 Stone M L Mrs
3337 Kerr R L
3342 Teutenberg Kath Mrs
3363 Cole D A
3365 Spencer J F
3369 Mamagona R X
3372 Hendrick E H
3373 Christman C T Mrs
3373 Christman C J
3376 Moore H L Jr
3380 Heller O V Mrs
3385 Erwin D H
3408 Dygert A B
3409 Fickley P E
3410 Craig W E
3416 Vanderwal I E Mrs
3419 Gormley T W
3421 First Baptist Church Of Indian Rocks
3427 Sparrow J A
3430 Finkenstadt D E
3432 Tefft E F Mrs
3432 Fran Jo Acres Kennels
3439 Seals R N
3440 Gibson C N
3441 Andrews W L
3450 Eshleman N B
3452 Ballard E H
3454 Knoch Andrew
3463 Appin W A
3465 Lee G D
3471 Randolph P F
3487 Miller S F
3493 Brannan H H
3494 Upton's One Hour Martinizing
3495 Albrecht W C
3497 Bossert H C
3502 R & R Lawn Inc
3507 Warren F R
3509 Spizzirro Louis
3522 O'Brien E M
3524 Morrison H T
3527 Couch R M
3531 Roche W D
3536 Bailey W L
3552 Morency R B Mrs
3556 Slaughter Plumbing
3559 Knoop R A
3562 Nissen L R C
3564 Miller W G
3567 Griffith Gerald
3568 Madge F D
3574 Betsy Coiffures
3577 Mc Donald C W
3586 Andrews W B
3592 Intercoastal Marine Inc
3593 Alcox V I Mrs
3596 Sutton N E
3598 Vogenberger Geo
3601 Coble W R
3611 Wackter G F
3612 Bennett C E
3613 Dubsky F C
3617 Blackmore V C
3626 Leverenz M W
3656 Bruck J G
3661 Bowman Dennis
3661 Frazier J W Jr
3665 Johnston R S
3696 Scott T A Jr
3701 Bowman Matt
3705 Risley H T Mrs
3706 Woods Genevieve
3713 Sutherland R G
3718 White R C
3728 Yoas Kath Mrs
3735 Press D E Mrs
3744 Davis C G
3748 Ginn R R
3776 Harden W C
3782 Siver E W
3783 Wittwer A C
3786 Coon H E
3790 Johnson F E Mrs
4005 Roos M F L
4018 Mc Nitt J W
4023 Randolph Farms
4042 Dorsey W J
4054 Clayton A B
4056 Anderson F O Mrs
4075 Stevens H L
4091 Dougett A V
4108 Bergen L H
4110 Seward E C
4112 Fleischaker Alvin Jr
4118 Johnson C M
4122 Tuskan J F
4143 Moody G B Mrs
4147 Olson E W
4162 Wood E H
4181 Williamson C L
4183 Meares G O
4194 Vosskuhler J M
4198 Musgrove C P
4211 Gauner G B
4215 Clower E D
4220 Wilcox R H Mrs
4228 Oppold A G
4250 Larson R N
4251 Wehmann August
4290 Laskie Vaughn
4292 Wade B C
4296 Hammock H J
4319 Thomas Brookie
4322 Mc Mullen F C
4362 Peterson R W
4364 Mc Creery J F
4369 Mitchell C F
4381 Powlus R G
4384 Bunch G A
4391 De Vore R L
4393 Lewis Edwin
4396 Kray E R
4414 Smith H J
4418 Berg C R
4419 Hayden J D Mrs
4429 Davis E W
4459 Blank V M
4485 Blaine B L Mrs
4487 O'Brien P M Mrs
4490 Taylor Jephthah
4495 Kinkead W K
4518 Waller C B
4541 Smith R J
4557 Wittenberg A H
4576 Flowers W D
4609 Forster H A Mrs
4616 Meyers D W Mrs
4647 Waibel M M
4657 Allison A B
4677 Neenan J T
4736 Hubbard M R
4745 Bieling H R
4760 Tripp R H
4776 Savitz R K Mrs
4791 Bell Mabel Mrs
4806 Schute A B
4834 Sanderson P W Mrs
4842 Myers M E Mrs
4844 Wood T S
4846 Wright K O
4848 Cline S T
4851 Nicol J J
4854 Stephens W A
4855 Warren R T Mrs
4897 Raver W L
4911 Johnston Realty
4915 Frievalts R J
4920 Laura's Art Center The
4923 Wright E J
4925 Lawson A J
4934 Baker A C
4948 Myers H J
4986 Blackwood J R
4989 Hammock Warren Packing Plant
4993 Steingraber E A Mrs
4998 Kilp G A
5106 Boston G L
5118 Brock C R
5120 Kinsley E J
5128 Haynes Bertram
5134 League E E
5145 Branch E O
5149 Kees C M
5156 Blackburn L R
5160 Ugoccioni Raal
5189 Avouris Dennis
5206 Neidert Andrew
5215 Carley J J
5222 Hammock's Hardware
5225 Pixton A B
5228 Currier J P
5231 Sullivan Curtis
5248 Geddes C W
5252 Cottrell W L
5253 Suder A F
5253 Hammock I C Mrs
5257 Stewart R P
5281 Bass F M
5285 Short M K
5287 Earle A M Mrs
5300 Harbor Crest Cleaners
5302 Kruszewski H J
5306 Taylor V R
5307 Davis J N Mrs
5308 Stinson Alice Mrs
5309 Miller A R
5322 Mc Ginnis G F Mrs
5325 Jeffrey Ted
5326 Barker T E
5331 Eastwood A S
5337 Miller B F
5370 Pollock H A
5375 Schleman H W
5400 Bluffs Package Store No 2
5418 O'Donnell M H Mrs
5423 Yount R T
5425 Van Dycke M F
5431 Balster J J
5445 Dunkelberger M L
5451 Phillips H N Rev
5453 Short F L
5454 Bower Electric & Appliance
5454 Bower K R
5456 Travis W J
5460 Kepler J L
5464 Yellow Banks Grove
5491 Smith E W
5505 Mc Crory Mc Lellan & Green
5508 Mees Geo
5526 Imrich G H
5535 White's Sunoco Service
5541 Lamberti Michl
5543 Haefele C W
5545 Arnold TV
5554 Bryant G N
5581 Huggins H W
5586 La Bounty Stina Mrs
5596 Poole R T
5606 Cagwin W E
5618 Bellizzi Charles
5640 Purcell W N
5643 Dinkel Alf
5648 Wright Wm
5661 Maves D V
5669 Dargis L J
5678 Hubbard C L
5688 Holda G E
5700 Raver R L
5706 Domres T A
5720 Myers E N
5721 Davis W N
5775 Gunnison J E Mrs
5800 Dewing A G P
5813 Tompkins J C
5814 Gowan M J
5816 Johnston Wm
5826 Phelps Harry
5830 Wieszezek F E
5848 Matson L T Mrs
5868 Schubert F J
5883 Terry J B
5896 Royal R C
9885 Cake Donut Shop
9887 Yellow Banks Texaco

DIAL 726 PLUS THE FOLLOWING FOUR DIGITS
1000 Tregillus H G
1001 Olsen E L Mrs
1002 Roddenberry D J Mrs
1004 Wilde A V Mrs
1005 Berg A R
1006 Borders A B
1007 Hatch A A
1009 Hiers C W
1010 Johnstone Nelson
1011 Mc Cown Alline Mrs
1013 Garcia E G Mrs
1014 Bath B C
1016 Ruble's Television Service
1017 Pitt L V Mrs
1018 Alexander W P
1021 Munns A R
1022 Morlock N E
1023 Kress L E
1024 Wright A H
1025 England J D
1026 Reeves L C
1027 Hodge M E Mrs
1028 Hill A R Mrs
1029 Sever P R
1030 Wells P E Mrs
1031 Whitaker Dorothy Mrs
1034 Bennett J B
1036 Emerich E D Mrs
1037 Cermak F J
1038 Stelzer F C
1039 Moore R E
1040 Menges F T
1041 Talley J B
1042 Tague T N
1043 Taylor H G
1044 Mike's Mobile Homes Sales
1046 Hildinger W W
1047 Seebach J P
1048 Miller N T
1049 Barnwell E L
1050 Mc Nutt R H
1051 Myer F A
1052 Swanson N J
1053 Hitchins Harry
1054 Kramer H P
1055 Herndon O P Jr
1056 Mc Guire K E
1058 Letchak A R
1059 Heptinstall R A
1060 Tracy Thomas
1061 Hall L M Mrs
1062 Seidl G R
1063 Peterson E A
1065 Sandstrom J A
1066 Kimble F M Mrs
1068 Bradley L P Mrs
1069 Friedline P F
1071 Wylie L L Mrs
1072 Hilker R A
1074 Freeman O J Mrs
1075 Swearingen B B
1077 Whitehead H M Mrs
1079 Spencer C P
1081 Nitardy G C Mrs
1082 Rush B J
1084 Ernes Henri
1086 Petty C H
1087 Kurzenknake E M Mrs
1088 Grubb J W
1089 Poore R L
1091 Hill John
1092 Ganley J H
1093 Tenner M A
1095 Briggs Fred
1096 Farmer L H Mrs
1097 Blohm E A
1098 Birkett Antoninette Mrs
1101 Sylvan Abbey Memorial Park & Mausoleum
1105 Sewell P E
1107 Roma Lya
1111 Bilgore David & Co Inc
1119 Redd Laboratories Inc
1120 Grosser Philip
1121 Harbor State Bank
1126 Bishop Real Estate
1126 Bishop A J Jr
1126 Bishop Real Estate

DIAL 726—CONTD
1127 Gulf Machinery Co
1131 State Rd Dept
1134 Raymond Aurore Mrs
1136 Wright D D
1138 Jacobsen Mobile Homes Manufacturing Inc
1140 Lubman M S
1141 Bayview Gardens Housing Inc
1145 Clearwater Federal Savings & Loan Assn
1150 Nelson Frank
1151 Clark Joseph S
1153 Clearwater Christian College
1158 Consolidated Hotel Equipment Inc
1161 Safety Harbor Spa
1161 Baranoff S H
1170 Murphy Steph
1175 Lewis Pharmacy
1177 Safety Harbor Junior Hi Sch
1181 Ramada Inn
1188 Harbor Rexall Drugs
1193 Goodwin Iris Mrs
1194 Biscoe Funeral Home
1200 Blakley E R Mrs
1202 Wilkins C L
1203 Engel H G
1204 Von Dem B J Mrs
1205 Tobin T J
1206 Lafferty L W Mrs
1208 Court Sod
1209 Mawhinney J R
1210 Drewett R B
1211 Gerich Abron
1212 Texter T M Mrs
1213 Willis Odell
1214 Harrell D O
1215 Gruenert W H
1216 Conover W W
1217 Sutherland A Y Mrs
1219 Smith F K
1220 Bivins Roofing Co
1220 Bivins R L
1221 Pearson E W
1222 Herman A L
1223 Rigsby C H
1225 Weimer R W
1227 Mc Clain W E
1228 Glackin C L
1229 Whitney H L
1232 Rexroat L M
1233 Smith M J Mrs
1234 Keene J W
1235 Whtite Charles
1236 Peel J W
1237 Wilson Don
1238 Brockway H A
1239 Backus J A
1240 Snook M G Mrs
1241 Stibbins E V
1242 Marshall C J
1243 Wheatley Wilma Mrs
1245 Thayer A G
1246 Abbott W E
1247 Friday Lloyd
1248 Jordan W R
1249 Finch C D
1250 Mc Mullen E S
1252 Williams W E
1253 Brown C R
1254 Myers H A
1255 Lindskog E A
1257 Deming L V
1258 Kimbrough Sylvester
1259 Shinholser E O
1261 Schorie D L
1262 Shannon R F
1264 Anstett B W
1265 Konigsfeld F G
1266 Morrison F T
1267 Leenhouts W E
1268 Moeller John
1269 Lohmann Ludwig
1270 Jones W E
1271 Jaeger M K Mrs
1272 Gehl C F
1273 Battle Leo
1275 Mc Cormick J J
1276 Veasey T J
1276 Veasey T J Aluminum Sales
1277 Shannon R F
1278 Harris E F
1279 Vinson Clyde
1281 Wancour P A
1282 Wass E J
1283 Dorminy Leon
1285 Krutckoff E J Mrs
1286 Haugaard Walter
1287 Bechstein P D
1288 Thompson H L
1288 Southern Comfort Mobile Village
1289 Gavigan G P Mrs
1290 Lunsford L J
1291 Allen K E
1292 Hall C H
1293 Boyd S B
1294 Haberstroh E H Mrs
1295 Ekman A E Mrs
1296 Crebo Reba Mrs
1297 Lakin O H
1298 Boles Rose Mrs
1300 Snyder F S Mrs
1301 Eveland M C
1302 Carroll Danl
1303 Begg R H
1304 Sirna T J
1305 Purdum L E Rev
1306 Ward H D
1307 Cross Kath Mrs
1308 Brown H C
1309 Harrison Wm
1310 Brennan's Inc
1310 Brennan's Realty Inc
1311 Huxley C C Mrs
1312 Mertens C A
1313 Tusang Geo
1314 Wilkins D F
1316 Granato J L
1317 Roberts R H Mrs
1319 Champlin J L
1320 Kegley W F
1322 Johnson M C Mrs
1323 Dean H L
1324 Breeden E M Mrs
1325 Kapok Tree Gulf Service
1327 Mynes M J Mrs
1327 Blair Mabel Mrs
1328 Mc Gonegal G C Hon
1329 Wyman H C
1331 S H Fire Dept
1332 Stanley C L
1334 Klecka C L
1335 Colby H S
1336 Kleine B L
1337 Gwinn A E Mrs
1338 Lingenfelter H J
1338 Sunny Heights Trailer Park
1339 Sword L M
1340 Fligle Goldie Mrs
1341 Kasell Leon
1342 Noe R W
1343 Perme J J
1345 Richards R U
1346 Reynolds Mary Mrs
1347 Hardesty L E Mrs
1348 Geeting O P
1349 Sapp Julian
1354 Riley T D
1355 Jameson M M
1359 Mc Cool T H
1360 Gooch D W I
1361 Dillon A E
1362 Mc Mullen R S Mrs
1364 Richey E K
1365 Mc Cool T H Jr
1366 Simmerman R V
1367 Corbett G J
1369 Shaw K S
1370 Feldhaus E C
1372 Hoek J G
1373 Woodcrest Training Center
1375 Wickwire Charles
1378 Hood Cary
1380 Hebb Wm
1381 Best Fredk
1384 Hasselbach E M Mrs
1385 Ruhland H H
1387 Roberts Violet Mrs
1387 Brooks H J
1388 Roper W B
1389 Lincoln H W
1391 Oostendorp W M
1392 Bryant H A
1393 English Oliver
1394 Hart J D Rev
1395 Sahlin Paul
1397 Ball D E
1398 Patton R W
1401 Roeser F E Mrs
1402 Harper Franklyn Jr
1404 Jones J P
1404 Speaks T B
1405 Hamilton G F
1407 Caprous Madge
1408 Brock Bonnie Mrs
1409 Mason J A
1412 Safety Harbor Building Supply Inc
1414 Abrams L W
1415 Edwards M M Mrs
1416 Cox Cleaners & Laundry
1417 Morrison G H Mrs
1418 Wolfe D J Mrs
1419 Whalley C S
1421 Green A C
1422 Wormley D B Mrs
1424 Pick-Kwik Food Stores Inc
1425 Pick-Kwik Food Stores Inc
1426 Duff C L
1427 Rachford C L
1428 Mears W J
1430 Alger Fredk
1434 Doherty R A
1435 Lennan Anna Mrs
1436 Shepherd E H
1437 Frank A H
1438 Sedgwick B M
1441 Clark H R
1442 Ferrara R R
1443 Thomas S M
1444 Dralle Edw
1446 Johnson C M
1447 Hill H G Mrs
1448 Smith T N
1449 Mc Daniel Ruth Mrs
1449 Johnson G W
1450 Leventhal J T Mrs
1451 Musick S C
1454 Karrmann Eliz Mrs
1455 Mull E E
1456 Garrard W C
1457 Ponambo Richard
1457 Koehler H M
1458 Merrill H P
1460 Craft A B
1461 Pendland C E
1462 Decker A A
1463 Alejo Raul
1464 Theophile H C
1466 Bissonette Florence Mrs
1467 Concidine L T Mrs
1468 Sellari Carlo
1469 Richter M C Mrs
1472 Holden Geo
1473 Vega E A
1474 Josi E B
1475 Higdon C T
1477 Hopps Wm
1478 Sampson W P
1479 Hayman R S
1482 Wickes J B Mrs
1483 Tenner Joseph
1484 Jesseau Herbert
1485 Nackett B E
1485 Wilkes J C
1486 Zelich Simon
1488 Cordek P P
1489 Albert Ernest
1490 Drum V S Mrs
1491 Caruso S L
1492 Rikley W R
1493 Overton H M Mrs
1494 Spake R H
1496 Leader E C Mrs
1497 Gammill R L
1501 Kinninson Homer
1502 Johnson D H
1503 Symonds Roland
1506 Jones E P Mrs
1507 Puryear G C
1508 Whitt J H
1510 Ross C D
1511 Whitney H G
1514 Green E M
1515 Gabso B P Mrs
1516 Watson P D
1517 Hall Josiane Mrs
1518 Hopkins J F
1519 Thompson J D
1521 Reuter R W
1522 Downing Vernon
1523 Fisher Olger O
1524 Nurnberger T S
1527 Knowles C J
1528 White P M
1529 Just Victor
1530 Tucker Joseph
1531 Hendrix C M Jr
1532 Mercer H B
1533 Anderson F E Mrs
1534 France A B
1535 Stewart W E
1536 Jones A E
1537 Grant W T
1538 Failla S R
1539 Buettner Chester
1540 Millis B E Mrs
1542 De Blaker C J
1543 Frank's Spur Service
1545 Fair J P
1546 Doherty J S
1547 Goodman J H
1548 Sutcliffe C M Mrs
1549 Cockerham E R
1550 Ward R D
1552 Rorabaugh R L
1553 Prida J C
1554 Rose E L Mrs
1556 Torbush J R
1557 Hildebrand P V
1559 Hager Eric S
1560 Underwood O J
1561 Mersereau G H
1563 Seniska L A Mrs
1565 Mc Mullen A M
1566 Stanley M L Mrs
1567 Flood Russell
1570 Allen S J
1571 Bond F D Mrs
1572 Welling J L
1574 Fodell V C Mrs
1575 Heller W D
1576 Campbell T M
1578 Zubovich Michl
1580 Little L C Mrs
1581 Humes F L
1582 Legos M W
1583 Roberge W T
1586 Loeffel Armin
1587 Pedigo T B Mrs
1588 Mc Mullen P M
1589 Ayers J T
1590 Davis C S Mrs
1591 Willard M R Mrs
1592 Ray N B Mrs
1593 Henderson O R Rev
1594 Mullen R C
1595 Runkel T A
1596 Ruggles M H
1598 Davis P Y
1600 Wrigley Geo
1601 Spung K P Mrs
1602 Hulse R H
1603 Mumford Donald
1604 Goddard J W
1607 Hardin I M Mrs
1608 Dillon F H Mrs
1609 Douglas Harold
1610 Rudicill C F
1612 Morrison Specialty Co
1613 Richmond O L
1614 Elder J C
1615 Covell A M Mrs
1616 Luke Rayfield
1617 Krueger E G Mrs
1619 Samnik Joseph
1620 Meacham E M Mrs
1621 Le Clair D C
1622 Weinreich M E
1623 Gelhausen Wm
1624 Johnson W A
1625 Roehm E W
1626 Alexander B H
1627 Phillips Norman
1628 Curci Gerald
1629 Lincoln Heights Elementary School
1632 Unruh W O
1635 Mc Manus G P
1636 Myrick Jesse
1637 Lawson R E
1639 Sempsrott A L Rev
1641 Feigenbutz Arth
1642 Holcomb T V
1643 Shontz S R
1644 Sanders T E
1645 Griner J W
1646 Thiem J L
1647 Maglio J V
1649 Swanson S H
1651 Bill's Enco Service
1653 Tompkins Wm
1654 Fredman J E
1655 Hackett C J
1656 Griggs M L Mrs
1658 Toelke Winifred Mrs
1659 Samuelson I E Mrs
1661 Chazey Alex
1663 Croft T C
1665 Rosher A L
1666 Ferguson D P
1667 Robbins F G
1669 Fredericks W A
1671 Jones D R
1672 Wilds J M Mrs
1674 Yennie L B Mrs
1675 Wilso N G
1676 Kelly A J
1678 Dicus Frances Mrs
1679 Burdick Percy
1679 Weyls C B
1680 Ciezkowski Stanley
1681 Miner C E Jr
1682 Ebert F W
1683 Grubb R M
1684 Deshazo J R
1685 White E G Mrs
1686 Taylor R L
1687 Rucker C E
1688 Davis F A Mrs
1689 Mabel C E
1690 Provencal Claude
1691 Brodie F B Mrs
1693 Alsever Carl
1695 Drake G G
1697 Ireland G E
1698 Reid C W
1701 Torres Joseph
1702 Ilsley N J
1703 Plummer L H
1704 Green Hyman
1706 Johnston R E
1707 Kiehl E R
1708 Peters A G
1709 Martin D V Mrs
1710 Petree F D
1711 Spoelstra L E
1712 Tregillus C A
1713 Harris S B
1714 Hull C A Mrs
1715 Treece V I Mrs
1716 Fletcher H B
1717 Ward E J
1718 Shively G L
1720 Means T J
1724 Barrett J W
1725 Irving T C
1725 Mc Bride J L
1727 Gerick B E Mrs
1728 White S E
1729 Knapp M E
1729 Briggs E L
1730 Morrow H J
1731 Hays G O
1732 O'Neill T H Mrs
1733 Russell H W
1735 Burney H W
1736 Lenderman C R
1738 Langford J P
1739 Prosser L A
1740 Reynolds G W
1741 Oldack Edwin
1743 Floyd H D
1744 Emery J C
1745 Sadler J E
1746 Evans B D
1748 Schurecht C L
1749 George J W
1750 Faba Lawrence
1751 Goodwin W J
1758 Parke E G
1759 Thrasher L W
1760 Hell R T
1761 Marsh L T
1762 Fielder W G
1764 Scouras J N
1765 Harbor Kitchens
1767 Foster R L
1768 Michaels E D Mrs
1769 Repka E J Jr
1770 Spears C E
1771 Blount L F Mrs
1772 Whyel D B
1773 Levesque R J
1774 Elmstrom Bernard
1776 Sky Harbor Mobile Estates
1776 Broom Ralph
1777 Brooks R E
1779 Stover Myrta
1780 Janes J S
1782 Swicegood C B
1784 Meyers P G
1786 Barber Rural
1787 Woolley H R
1789 Davis W R
1791 Mc Cartney H R Mrs
1792 Wood J M
1793 Weaver W R Mrs
1794 Anderson Eliz Mrs
1795 Sutton J S
1796 Handley W G
1797 Mc Guire A J
1798 Weinert Realty
1800 Booth N T Mrs
1801 Miller Carroll
1802 Shipherd J J
1803 Ellis C E
1804 Bradford M H
1805 Crawford G E Mrs
1806 Miller H J
1807 Richitt Pete
1810 Berger B L Mrs
1811 Preston R R
1812 Flener J E
1813 Mc Ginnis R E
1814 Martin L E
1815 Rose W T
1817 Rembert F D
1818 Schaffer Wm
1820 Smith Clarise
1821 Kuntz R K

DIAL 726—CONTD
1822 Kehoe N L
1823 Piske M F Mrs
1824 Kock A C
1825 County Constable Dist No 3
1826 Stephens T R
1827 Skoglund N H Mrs
1828 Mc Caul R C
1829 Worthington A G Mrs
1830 Lord R F Mrs
1832 Kettenacker Fred
1834 Haddock Larry
1835 Hart P P
1836 Worman J R Mrs
1837 Nay Grace Mrs
1838 Ihrie M K Mrs
1839 Mattox C H
1840 Trimble H E Mrs
1842 Sheldon V H
1843 Blevins O C
1845 Alderson S R
1846 Cotton P R
1848 Woody E R
1849 Caudill V G
1852 Mc Neece Dorothy Mrs
1853 Smith T V
1854 Mudano F R
1855 Knowles J E
1856 Whitney M B Mrs
1857 Davis D C
1858 Tambay Restaurant
1859 Suvanto's The
1860 Griner B C
1861 Smith F E
1862 Confare C A
1863 Grover Geo
1863 Batty Harry
1865 Higdon Standard Service Station
1867 Johnson C B
1871 Despres H J
1872 Meier E M J
1873 Skiff J E
1874 Dorsett S L
1876 Larson Martin
1878 Church Of God
1878 Moore P J Rev
1879 Chatham O L
1880 Blake C B
1886 Moore Myrtle Mrs
1887 Flemer G R II
1888 Ponder D C
1889 Poe R E
1890 Walker G O
1891 Akstin G M Mrs
1893 England R R
1894 Hasenauer F L
1895 Tucker F E
1896 Drake H D
1900 Zinsser L H
1901 Kosmosky Hilda Mrs
1903 Wilkenson W D
1904 Grunicke F M
1905 Orlando J J
1906 Trulock C E
1907 Sanders N M Mrs
1908 Davis D L
1909 Davis P D
1911 Mc Neave C E
1912 Carter T O
1913 Thomas M W Mrs
1914 Daniels C L
1915 Cahow D E Mrs
1916 Prior D J
1918 Stephens Herbert
1919 Owens W E
1920 Goudreau E G
1921 English F J
1922 Berggren J H
1923 Parrish A R
1924 Andrews Arno
1925 Child Robt
1926 Hansen M L Mrs
1927 Griffin M L Mrs
1928 Davis Wesley
1931 Britt L D
1932 Jewett L A
1933 Rogero R S
1934 Bayview Gardens Beauty Salon
1935 Davis O K
1936 Harris Saml
1937 Hosier Kenneth
1939 Draper E H Mrs
1940 Mc Manus J W
1941 Patterson R E
1947 Krueger Eliz Mrs
1948 Padgett R E
1949 Frank O G
1950 Chamberlin M M Mrs
1952 Weston H C Jr
1953 Rathke E T
1954 Mc Clure G B
1955 Miller P F
1957 Waterman Andy
1957 Flandreau A B
1959 Swearinger P R Mrs
1960 Mc Kay I B Mrs
1961 Nelson E H
1962 Walton F
1963 Etter Austin
1964 Brown T W
1965 Spung R D
1966 Carr M J Mrs
1967 Patlon A A
1968 Melser J P
1972 Miller H F
1973 Duke Wm
1974 Buck C H
1975 Gulley D R
1976 Hardisty M M Mrs
1977 Mc Carthy R V
1978 Beam Lamp Corp
1979 Grayson N H
1980 Green Betty Mrs
1981 Compton H L
1982 Sanborn R M Mrs
1985 Hart T D
1986 Murgatroyd R S
1988 Gould E A
1989 Sherry A M Mrs
1991 Hodge F L
1992 Lamper P E
1993 Coleman Maude Mrs
1994 Crawford James
1995 Zimmerman R C Jr
1997 Hilton J E
1998 Parsell Richd
2000 Ivey R W
2001 State Highway Patrol
2002 Peters L R
2003 Sunderland G S
2004 Shower D W
2005 Mc Donald H B
2006 Shower V H Mrs
2007 Richards C L Mrs
2008 Griner D E
2009 Berryman R M
2010 Schimpff H P
2012 Daley S E
2013 Harris V B Mrs
2014 First Presbyterian Church Of Safety Harbor
2014 Preston F C Rev
2015 Beeker H D
2016 Holcomb Seward
2017 Robinson T A
2018 Jernigan R R
2018 Schuette J L
2020 Dumke M E Mrs
2021 Mc Williams J F
2022 Van Nortwick W M
2023 Oates Mark
2024 Rose's Beauty Shop
2024 Le Vay Manuel
2025 Bryan G F
2026 De Young Nick
2028 Baker J B
2030 Plumb E E
2031 Tunison E A
2033 Randol H E
2034 Donaldson N A Mrs
2035 Barber S C
2036 Burger H S
2037 Rody N R Mrs
2038 O'Dell J C
2040 Proctor G M
2043 Downs R E
2044 Russell M J Mrs
2045 Sack Wm
2046 Wildman A L
2047 Blackmore H F
2048 Underwood Arnold
2049 Carpenter Geo
2050 Brennan K J Mrs
2051 Steward R E
2052 Datsko Michl
2053 Chiprean A J
2056 Bognar C D
2057 Wedekind Florence Mrs
2058 Wesbon M T Mrs
2060 Ciolli J F
2061 Stalnaker I A Mrs
2062 Lancaster H M
2065 Comparato J B
2066 Minor J W
2067 Payne Margt Mrs
2068 Pfund A P
2069 Keir B W Mrs
2069 Sampson Wm
2070 Jones H S
2071 Ferguson L L
2075 Swain L H Mrs
2076 Whitman R A
2079 Brock H P
2081 Armstrong Isabelle
2082 Harris K W
2083 Fahringer E B Mrs
2085 Lennon Richd
2086 Preedom L E
2087 Wihr E G Mrs
2088 Walker James
2089 Foster Geo
2089 Berkland H T
2090 Harper N P
2091 Wynns Trailer Sales
2093 O'Dell E D
2095 Reinhardt Bill
2096 Williams Norman
2097 Jones W M
2098 Messina Michl
2100 Perreault P R
2101 Brown A E
2102 Karasch Emil
2103 Gladstone Arth
2105 Whyte K V Mrs
2106 Jacobson C S
2107 Seniska Steve
2108 Marinaro Nicholas
2109 Burslem Wm
2110 Bain Ralph
2111 Glass Sanders
2114 Miller M J
2115 Turner Ann Mrs
2116 Brown H A
2118 Adam Stuart
2119 Gramling C T
2120 Hetro Gas Co Inc
2121 O'Connell M F
2122 Richter Dympna Mrs
2123 Griswold G H
2124 Brown C I
2126 Wagner L T Mrs
2127 Busek J E
2128 Smith B W Mrs
2129 Henderson D W
2130 Wagner R C
2133 Kuffel L F
2134 Nickey R E
2136 Kinart D R
2139 Miller R E
2140 Mudge A W
2141 Baker J S
2141 Safety Harbor Motel
2143 Dodson A E
2144 Mc Mullen Appliance Service
2145 Bennett R L
2145 Jahn D K
2147 Piana E M Mrs
2150 Young Jeanette Mrs
2152 Astore P L
2153 Jameson D M
2154 Weagraff W G
2155 Plaskowsky A F
2156 De Nio E M Mrs
2157 Moore H A
2158 Allen L B Mrs
2159 Tripp H E
2160 Brophy K J
2161 Pollock E M Mrs
2163 Pollard W L
2164 Mills C R
2165 Seils Geo
2166 Welch J E
2167 Heins R N
2168 Cook W H
2169 Safety Harbor Elem Sch
2170 Schmidt P J
2171 Meador N M Mrs
2172 Mc Mullen E J
2173 Booth L B
2174 Phillips W R
2175 True E W
2175 Streck J P
2176 Lockhart Shawn
2177 Vi Pond C M
2178 Nelson J F
2179 Hammond E G
2180 Griffin L A
2181 Huber M W
2182 Kretlow H W
2183 Williams Joe
2184 Ryan T L
2185 Swope L L Jr
2186 Stone W D Jr
2187 Ross R E
2188 Van Hyning H C
2189 Preston Charles
2192 Backer D E
2193 Rosengaard Paul
2194 Barker C M
2195 Evans Gussie Mrs
2196 Nelson A B Rev
2197 Lonon I C
2198 Florida Garden Apartments
2200 Simeral Geneva Mrs
2201 Popp W J
2202 Reiter J P
2203 Warschauer Albert
2204 Bayer T C
2205 Anderson M A Mrs
2206 Cullen R J
2207 Drift-Inn Apartments
2208 Failla F C
2210 Wilkey's Serv Center
2211 Langston Thos
2214 Elliot G A
2215 Ford Karl
2217 Piercy Jack
2218 Kapok Travel Trailer Park
2220 Petersen G A
2221 Hoepfner G C
2222 Burke H B
2223 Simmons Margt Mrs
2224 Putnel M V
2225 Mc Caw Esther Mrs
2226 Maxwell C H
2227 Fiedler R C
2228 Mogge G G
2229 Hudson H K
2230 Weyler R E
2231 Foster D P Mrs
2233 Brandenburger R H
2234 Dasseos D M
2235 Barry R J
2236 Parker Frank
2237 Lee's Texaco Service
2238 Blanchard R H III
2239 David A C
2240 Roberts S F
2241 Wolfe A R
2242 Lindberg C E
2243 Collins C A
2244 Eskew J A
2245 Grahn R E
2246 Graham F M
2248 Tarr Jean Mrs
2249 Rockwell M E
2250 Anderson Erick
2251 Charnock Arnold Rev
2252 Owens E A
2253 Rohr D M Mrs
2253 Dorian Art Classes
2254 Sutton M M Mrs
2255 Moon N R
2256 Blair W S
2257 Hart M L
2259 Clark F L
2260 Smith W M
2262 Starlite Motel
2262 Farnsworth Leland
2263 Carter Campbell
2264 Walker M W Mrs
2265 Patterson D E
2267 Bennett M F Mrs
2268 Hastings T R
2269 Squire Harold
2270 Marjama A H
2271 Adams J A
2272 Woitas G J
2273 Keller H G
2274 Martin B M
2275 Krebs C W
2276 Frey J C
2278 Early J J
2279 Petit A M
2280 Wirth W C
2281 Hampton Roy
2282 Parry J F
2284 Kost D L
2285 Tromp C E
2286 Keisling Jerry
2287 Ramsey Willis
2288 Sylvan Abbey United Methodist Church
2289 Britt J S
2291 Davis L M Jr
2292 Benedict P A
2293 Lucitr J A
2294 Harding Otto
2296 Alger A G Mrs
2300 Saker D W
2301 Pipkin David
2302 Roberts D N Mrs
2303 Nabben G R Mrs
2304 Caldwell Alice
2305 Erholm A G
2306 Murphy R E
2308 Dean P A
2309 Bjers J C
2310 Collins P J
2311 Wolfram A E
2312 Smith T B
2313 Schirtz T C
2315 Laux Wm Jr
2316 Miller G H
2316 Miller G K
2318 Wood E W
2319 Petree G O
2323 Pues C L
2324 Stormy's Bar & Grill
2324 Hardy W M
2325 Demetris A F
2326 Carter A A
2327 Beatty F G
2329 Gradl A M Mrs
2331 Mc Donald J C
2332 Jacobson Rudolph
2333 Nye B H Mrs
2334 Deyarmond B E Mrs
2335 Graham H E
2336 Jacobi T S
2337 Biel E E Mrs
2338 Phillips J R
2339 Saulpaugh A K Mrs
2340 Mansur R E Mrs
2343 Bea E L Mrs
2344 Martley C H
2345 Potter O E
2346 Gately P L Mrs
2347 Harris W C
2348 Shimer G L
2349 Martin E G
2350 Espiritu Santo Catholic Church
2350 Foynes J A Rev
2352 Soles J P
2353 Quiggle J A
2355 Wheeler R D
2356 Lindsey P L
2357 Linabury Bert
2358 Bates C A
2361 Harvey H J
2363 Carruba Ross
2364 Dawson J M
2365 Williams F W
2366 Guettinger A W Mrs
2367 Springer C D
2368 Bammann A M Mrs
2369 Hubaker R W
2370 Hobbs Lenton
2371 Laidlaw Hazel Mrs
2372 Koutsumbes J R Mrs
2374 Shisler B B Mrs
2375 Henderson R M
2376 Anders Esther Mrs
2381 Ritter C A Mrs
2383 Masters Edw
2386 Watson C D Mrs
2388 Sullivan & King Inc
2388 Sullivan & King Nurseries
2389 Vollands Frank
2390 Morton J W
2390 Exposure Testing Service
2391 Underwood H E
2391 Underwood & Daniel
2394 Higgins L M
2396 Campbell James
2397 James M E Mrs
2398 Sornsen Emmy Mrs
2401 Bayview Market
2402 Palmer H B
2404 Purdy C R
2405 Webb Eug
2406 Pratt D G
2407 Keck J A
2408 Klett L W
2409 Woodham G E
2410 Henderson G H
2411 Downs B L
2412 Turney L A
2414 Ferguson D R
2415 Decker Martin
2416 La Roche Ellsworth
2417 Buck J D
2419 Coyle John
2420 Morrow J R
2422 White W J
2424 Chancey S H
2425 Mc Mullen D G
2428 Fergusen J R
2430 Burgman W J
2432 Green A C Jr
2433 Croft R E Jr
2434 Curran W B
2435 Clark M E Mrs
2436 Jordan D R
2437 Peppe F R
2438 Reynolds G D
2439 Sward C A Mrs
2441 Mc Caughey L J Mrs
2443 Madderom M C
2444 Muscarella Salvator
2445 Sloan J L
2446 Hewitt D C
2447 Lemieux M S Mrs
2449 Pick Kwik Food Stores Inc
2452 Donahue Dennis
2453 Peterson N C
2454 Williams J L
2455 Savage G M Mrs
2458 Lanning W E
2460 Wilson Aline Mrs
2461 Baughman J A Mrs

DIAL 726—CONTD
2463 Jones C G
2464 Meyer O F Jr
2465 Bogie Carrel
2466 Kelly R E Mrs
2467 Mc Knight Bige
2468 Poppens N V Mrs
2470 Allegretti E H Mrs
2475 Williams I F
2476 Drake Edw
2477 Wise R E
2478 Peoples W G
2479 Sanders T L
2480 Tripp D B
2481 Pierce I E Mrs
2484 Jorda V K Mrs
2485 Stump L D Mrs
2486 Young Robt
2487 Miller G A
2488 Jones O H Mrs
2489 Cox R L
2491 Sidell Henry
2492 Stich E E Mrs
2493 Towner F C
2494 Griffith H M
2494 Barrow Raymond
2495 Hyker L L
2496 Leeds B H
2497 Wilson L E
2498 Logan Freel
2500 U S P O (SH)
2501 Mathers S F
2502 Wellhausen G G Mrs
2502 Osterhaus R B Mrs
2502 Mc Laughlin R F
2503 Drake K B
2504 Elmore E C S Mrs
2505 Barron Florence Mrs
2508 Brown L F
2509 Wilson L E
2512 Hackney N L Mrs
2513 Poe J E
2514 Hauth J M
2515 Smith G C Jr
2516 Heeren G M Mrs
2518 Parkinson K C Mrs
2519 Daescher A K Mrs
2520 Watson H C
2521 Kadel J E
2522 Devore R D
2523 Bouslog A H Mrs
2524 Underwood J L
2526 Kinloch J P
2527 Moore L A Mrs
2527 Howe J S Mrs
2528 Wancour A J
2529 Cosby E M Mrs
2530 Balfour Alice Mrs
2531 Dupuis G E
2532 Wiethoff J S
2533 Charbonneau C E
2536 Ivey G L
2537 Gates O A Jr
2539 Lynd W E
2540 Allyn V M Mrs
2542 Packard G E Mrs
2543 Gaslight The
2544 Acker A B
2546 Thrasher Beulah Mrs
2547 White H W
2548 Marsh Sundries
2549 Rose L H
2550 Ecklin Lloyd
2551 Wilhelmi A J
2554 Gus' American Service
2555 Jacobsen W L
2556 Mc Laughlin Robt
2558 Watzke Wm
2559 Eaton Jack
2560 Lord E C Mrs
2562 Feineis E M Mrs
2564 Roys W T
2565 Bowers O T
2566 Lauser R Q
2567 Lenmark O J
2568 Valle Joe
2569 Forest H J
2570 Cox K L
2573 Knapp E V Mrs
2574 Fish Henry
2576 Lame D E
2577 Bowman H I
2578 Allen F K
2578 Carfre
2578 Ziebart Auto-Truck Rustproofing
2579 Lame M F
2580 Schuch F G
2581 Davis B C
2582 Fullerton J H
2583 Steed F G
2584 Armstrong D D
2585 Papp Ray
2586 Chamberlain W R
2587 Anderson Willard
2588 Wolverton Harry
2589 Crook Jay
2590 Rogers B A
2591 Strasser Helen Mrs
2593 Yeager E B Mrs
2594 Mc Cullough A W Mrs
2595 Thiers Jack
2597 Formento R J
2598 Mc Conn A W
2600 Stoneback D F
2602 Todd F G Mrs
2603 Hopper H I
2604 Selven A S Mrs
2605 Mc Donald F A
2607 Berg Benj
2608 Loughner Helen Mrs
2609 Kline H W
2610 Warner R F
2611 Rezuke Leander
2612 Steadman E C Mrs
2613 Casey C V
2614 Parks M W
2615 Hill F W
2616 Lauzon D L
2617 Mc Mullen G S
2618 Mc Mullen A M
2619 Dyer L A
2620 Gant J E Jr
2621 Hockensmith H O
2622 Madden W E
2623 Jones J L
2624 Dean J R Jr
2625 Barber U C
2627 Stevens Winifred
2628 Hoeper F M Mrs
2629 Guiffre B F
2630 Harpst N A
2631 Brown C R
2632 Thomas T B Mrs
2632 Shanks E P Mrs
2635 Whitenack A M Antiques
2635 Whitenack S E
2636 Dyberg M H
2637 Laursen Hans
2638 Trulock T J Mrs
2639 Figg M A Rev
2641 Kaiser J G
2643 Adler D B Mrs
2644 Adams Gerald
2647 Sacco Joseph
2648 Dolloff G A Mrs
2649 Bender James
2650 Wurzel K A
2651 Browning Mildred
2652 Rynex D L Mrs
2654 Strout E G
2656 Parsons J M
2657 Douglas S Z Jr
2658 Scudamore R O
2659 Novak F W
2662 Camick E C
2663 Vena Michl
2664 Reif W C
2665 Jones A F
2665 Johnstone W H
2666 Richardson J J
2667 Jones Geneva Mrs
2668 Gorman F M
2669 Brock W G
2670 Brudi Gustav
2671 Marcotte J C
2672 Axelson A G
2674 Weston B A
2677 Smyder Fred
2678 Hamburg W O
2679 Tillman D O
2680 Knilans M A Mrs
2683 Kelley I N Mrs
2685 Russell C E
2687 Alexander Sherman
2688 Brown G W
2689 Wisniewski A E
2690 Roy J W
2691 Wilson G N
2692 Willard R A
2693 Schroeder Wesley
2696 Nicholls E M Mrs
2702 Johansen D H Mrs
2705 Kirby G K
2706 Reid W O
2707 Lane D S Jr
2708 Haug Mildred Mrs
2709 Knight S H Mrs
2710 Gregory Joan
2711 Kapok Trailer Park
2711 Wayne J T
2712 Duke G E
2713 George K W
2714 Jacques Joseph
2715 Dummer C H
2716 Thomas J O
2717 Baldwin E G
2718 Moritz H G
2720 Boller R E Jr
2721 Eufemia C J
2721 Kachele Karl
2722 Evans J W
2723 Sharp D J
2724 Florida Concrete Structures
2724 Brown G V
2725 Ready's Market
2726 Masters J W Jr
2727 Zavalzas Ramon
2728 Union Leo
2729 Baum B J
2730 Vogts V W Mrs
2732 Ashley Leroy
2733 Zubler J B
2734 Smith W P
2735 Downs R E
2736 Barlow H E
2737 Townsend D M Mrs
2739 Row W E
2740 Mc Gonegal M E
2741 Callender G W Mrs
2742 Kenney M F Mrs
2743 Giroux P M
2744 Baker T R
2745 Scully B R Mrs
2746 Campbell R W
2749 Kalnin Geo Jr
2750 Mann S E Mrs
2752 Walker J D
2753 Koch Carlotte
2754 Cox Donald
2755 Grace H K
2757 Olson K W
2758 Swenson Fred
2759 Elite Beauty Salon
2760 Becker F J
2763 Stanford J R
2764 Reese E W
2765 Green John
2766 Westman H J
2767 Spicer C L Jr
2769 Conover James
2770 Jesse J F
2772 Byriel H L
2773 Mead J S
2774 Sumpter S C
2775 Bishop B J Mrs
2776 Juntunen M N Mrs
2777 Hubbard S E
2778 Whitehead M B Mrs
2779 Stout P G
2782 Fritz A J
2784 Chamberlain D L Mrs
2785 Hardy T B
2786 Hogg M R Mrs
2787 Smallwood W O
2788 Prudhomme C H
2789 Hubbell Holly
2790 Anderson G F
2791 Morrow R G
2791 Vet's Garage
2794 Lord R J
2795 O'Donnell J D
2796 De Naro Peter
2797 Perkins J L
2798 Edgarton L R Mrs
2800 Bernd K J
2801 Sexton L M
2802 Reinagel F G
2804 Korver R R Mrs
2805 Tropical Breeze Trailer Park
2805 Nestle E O
2807 Bosch J R
2808 Pickard H D
2809 Money C E
2810 Thornton J F
2811 First Methodist Church Of Safety Harbor
2812 Justice J M
2813 Correll R S
2814 Vaughan C A
2815 Sandmeyer M E Mrs
2816 Linder M R Mrs
2817 Watson E J
2818 Laney C T
2819 Crowe B O Rev
2821 Folmer W J
2823 Bujnoski F J
2824 Ludtke Arth
2825 Tickle A J
2826 Richmond J C
2827 Dean R L
2829 Hackney W F
2830 Rhoden R E
2831 Cerulli C J
2832 Kaufmann W F
2833 Greene Floyd
2834 Knight O C
2836 Champlin H N
2837 Harris Wm
2839 Delaney D E
2840 Gladstone Gerald
2841 Lysher J R
2842 Coler Realty
2843 Baker Richd
2844 Coile E A Mrs
2845 Bay Shore Chapel Church Of God
2846 Mercer T G
2847 Hill D T
2848 Eves E W
2849 Rice Clyde
2850 Martin C W
2850 Arrington Onlie
2851 Novak L F
2853 Episcopal Church Of The Holy Spirit
2854 Rodwell Marion
2855 Schoenheide Evelyn
2856 Bell C S
2856 Bell Charles S & Associate Hospital Insurance Agcy
2857 Ellis Carl
2859 Fleischer H C
2860 Seals Cornelius
2861 Downes J J
2863 Zerbe K V
2865 Richards L O
2866 Kapok Tree Inn Inc
2867 Desaulniers L L Mrs
2869 Tysinger R D
2871 Maloy Nelson
2872 Zink R R
2873 Lampro S M Mrs
2874 Lanier B T
2875 Wunluck W H
2876 Hoffmaster Karl
2877 Lane L L
2878 Youngmark E E
2879 Merrill E F
2881 Fender Robt
2882 Leighton Robt
2884 Schultes Magdaline Mrs
2885 Scannell R D
2886 Wilson E C Mrs
2887 Doyle C E
2890 Safety Harbor Chamber Of Commerce
2891 Bruce S A
2893 Francis H H Mrs
2894 Knight R J
2895 Luke T J Mrs
2897 Moody S A
2898 Petersen A M Mrs
2900 Wood J A
2901 Henry C J
2902 Williams T L Mrs
2904 Mc Faddan H F
2905 Leibe E B
2906 Adams V L Mrs
2908 Dunfee R E
2910 Miller W S
2911 Williamson Gary
2912 Smith B F
2913 Purcell P J
2914 Harmsen V L
2915 Swigart C D
2916 Carter T M
2918 Olin Karl
2919 Wilburn Wyart
2920 Wicker Jack
2921 Siemers C W
2922 Symington G G
2924 Schuchert S J Mrs
2924 H 2 O Co
2925 Brown J B
2926 Batterton Gladys Mrs
2926 North R L Jr
2927 Henriquez B E Mrs
2930 Peaslack B R Mrs
2931 Scorse H W
2932 Cover J W
2933 Ledford V S
2934 Ricker J W
2935 Sammons Eug
2938 Lumpkin Powell
2939 Christman P E Mrs
2940 Walker L H
2941 Snipes G B
2942 Hicks Sterling
2944 Cooper I E
2945 Stirrup A M Mrs
2947 Roberts W C
2949 Ready A L
2950 Schultz Clement
2951 Martin S E
2952 Sullivan Emmett
2954 Bowen B M
2955 Buehl R H
2956 Lanier Reginald
2957 Petree G O
2957 Richards Carolyn Mrs
2958 Brown C J
2961 Hall Lindel
2962 Story A J
2963 Jacobson R H
2964 Smith G C
2965 Fraser F W
2966 Vogelin Walter
2968 Stem E A Mrs
2970 King H M
2971 Harsign Harold
2972 John G W
2973 Drew M C Mrs
2976 Sprague L J
2977 Thiele I O
2978 Muir W L Jr
2979 Baglow Percy
2981 Springer M S Mrs
2982 Hanning Ruth Mrs
2983 Satterthwaite L P
2984 Co-Op Service Station Inc
2986 Schuler P L
2986 Ball F P
2987 Wahrenberger R A
2989 De Croteau F M Mrs
2990 Klein H C Jr
2991 Wright E M Mrs
2992 Sheley Lilian
2993 Mangham A B
2995 Freeman J H
2996 Papadi Geo
2997 Stroh C K
3000 Logan F S
3004 Safety Harbor Trailer Park
3004 Turner B E Mrs
3005 Banores S E
3006 Snyder F D
3007 Young I C
3008 Bilby P A Mrs
3009 Praefke E H
3010 Geer Eliz Mrs
3011 Piester E A
3012 Lincoln Nursery
3013 Harris C G
3015 Osborn L H
3016 Distin D D
3019 Smith B H
3020 Halstead L C
3021 Montgomery D E
3022 Boggild A M Mrs
3023 Elsner John
3024 Moorhead W E
3025 Goody Shoes
3026 Seidel D C
3027 Gardiner H L Mrs
3028 Oelslager W R
3030 S H Police Dept
3031 Holst J M Mrs
3032 Smith V H Mrs
3033 Sollie S A
3034 Koch D H
3035 Chastaine C O
3036 Apel F W
3038 Towns Jesse Rev
3039 Stuby L H
3040 Novak J A Mrs
3041 Roth M M Mrs
3042 Blakley M M
3043 Carlisle T W
3046 Manders G G
3046 Manders C J
3047 Moebs A E
3048 Elmore John
3049 Penley E B Mrs
3050 Muske C A
3052 Pattinson T I
3053 Mitchell E B
3054 Lippold K O
3055 Pickens Morris
3056 Hadley Mary Mrs
3057 Morris J O
3059 Schindler H E
3060 Brodsky L D Mrs
3061 Vollmer Fred
3062 Long Delbert
3063 Irving M E Mrs
3065 Hart J C
3067 Johnson H F Mrs
3069 Distin M S
3071 Hurst Wayne
3073 Finch M C Mrs
3074 Gardner Beth
3075 Polk Charles
3077 Boeckel M A Mrs
3078 Kushmar C J
3079 Bishop Walter
3080 Mc Lean J R
3081 Gregg E E Mrs
3082 Knittel H C
3083 Wolfe W J
3084 Hart R L
3085 Sario W W
3087 Blackburn W W
3089 Stratton A T
3092 Davis M L Mrs

DIAL 726—CONTD
3095 Mueller Alex
3096 Pal Anton
3100 Richa E G
3101 Mc Mullen R W
3103 Bowdish A C
3105 Brandel F A
3108 Wurtz C P
3109 Murphy James
3111 Lathrop G C
3112 Attkisson J W
3113 Chambers J C
3114 Lay E T
3116 Mullin P A
3117 Grace M E
3119 Henry I G Mrs
3120 Gross Odus
3121 Burton Joseph
3122 Rogers H A
3123 Coleman Clair
3124 Ehler M E Mrs
3125 Young Fred
3126 Jurgeson R E
3127 Taylor W B
3128 Duncan B J
3129 Dopirak Peter
3130 Tonnesen Thor
3131 Brown G L
3132 Porter L H Mrs
3134 Lewis C A
3136 Moran H E Mrs
3137 Campbell H L
3138 Coosey H M Mrs
3139 Borselli D R
3141 Johnson S P
3142 Richardson F J
3143 Mc Gee Leonard
3145 Corbett C E
3146 Peacock C F
3147 Lux B F
3148 Sever Eason Jr
3149 Plowman M J Mrs
3150 Barker K L
3151 Haviser E P
3152 Horne H L
3153 Eddie's Texaco Service
3155 Galloway Saml
3156 Mc Mullen Flower Shoppe
3157 Schauer R N Mrs
3159 Berman W S
3160 Christian P W
3161 Clark Ellis
3163 Benson W W
3164 Custer C F
3165 Couch F L
3166 Von Ronn W D
3167 Mc Donald J B
3168 Le Page Vera Mrs
3170 Rollyson E D
3172 Kokorich K M
3173 Parker J J
3174 Scotch John
3175 Clothey T L Mrs
3178 Lockwood A E
3180 Hendershot J D
3181 Oostendorp Lee
3182 Browning D W
3183 Brewer L B Mrs
3184 Wittmann Loretta Mrs
3184 Whitman Loretta Mrs
3185 Saint Clair R L Mrs
3186 Cox D S
3187 Steele R W
3189 Stark J E
3190 De Line V F
3192 Adair F M Mrs
3195 Glass R K
3196 Small C F
3197 Peterson Frank
3198 Thoresen R E
3202 Jewett W R
3207 Crump M W Mrs
3208 Lint D C
3209 Dickerson D H
3210 King J A
3211 Browning Emma Mrs
3212 Brennan J L
3214 Reiersen T E
3215 Featherstone R A
3216 Irving P K
3217 Davidson Mary Mrs
3218 Schreiber R F
3219 Conrad W A
3220 Whelan F J
3222 Ewers R W
3223 Moore Willie
3224 Jones M E Mrs
3225 Buettner J D
3226 Scott F N
3227 Silker Carroll
3228 Hayes R A
3229 Holan J E
3230 Hansen P H
3231 Armpriester B G Mrs
3232 Bliss K R
3233 Angley J E
3234 Burchard M L Mrs
3236 Amundsen C A
3239 Keith Ralph
3241 Williams N M Mrs
3243 Ratliff M P Mrs
3245 Hauser A A
3246 Goehry Maude Mrs
3247 Ward R L
3248 Hutton J H
3249 Flynn R T
3250 Johnson H R
3252 Fisk D C
3254 Karnes D W
3255 Nauer Evelyn Mrs
3256 Dollar W A
3259 Kountouris Peter
3261 Orlando J Co Inc
3263 Walter F G
3264 Chatham L T Mrs
3265 Woodford J M
3268 Seaman V T
3271 Mc Enerney W H
3272 Beck L R
3273 Mc Call J C
3274 Wolf W E
3275 Crenshaw C M Mrs
3276 Stamp K V
3277 King's Trailer Storage & Sales
3277 Lasho R L
3278 Burns E E
3279 Groves I M Mrs
3280 Thompson R E
3281 Stephens A C
3282 De Croteau W E
3283 Gray E J
3284 Mc Intire James
3285 Brown C L
3286 Stanley D E
3287 Avella C R Mrs
3288 Robertson E M Mrs
3289 Eylward E S Mrs
3290 Schneiter H H
3291 Hudson D L
3293 Williams O C
3294 Connell L C
3295 B J Liquor Store
3298 Miller N G
3300 Rossi G L
3303 Lampe J G
3308 Boss Maurice Jr
3310 Morse E F Mrs
3311 Smith E D Mrs
3312 Baumgardner's
3313 Nestle M A
3314 Erick W H
3315 Baggett O M
3317 Sinigalliano E E
3319 Mentzer Geo
3320 Martin M W Mrs
3321 Stalnaker Mfg Co
3322 Andreas P W
3324 Opie W F
3325 Ditsch H S
3326 Lamphear H F Jr
3327 Jensen Nels
3328 Cimarolli R P
3329 Schmidt E M
3330 Cole Ann Mrs
3332 Greene R J
3333 Cotter F C Mrs
3334 Witherspoon Nathl
3335 Leadbeater Saml
3336 Tansey E M
3338 Reynolds C O
3339 Streett J K
3340 Barth Otto
3341 Tade Joseph
3342 Chambers R P
3343 Dagworthy J H
3344 Mc Daniel C C
3345 Manson P J
3347 Neville O R Mrs
3348 Kratz Gustav
3349 De Laura Joseph
3350 Gottleib O F
3352 Fallon R E
3354 Mathews J D
3357 Turpin Gilbert
3358 Rigsby Paint & Hardware
3358 Rigsby H B
3359 Crissman C T
3361 Ward J P Jr
3362 Hammer D W
3363 Siebels R M Mrs
3364 Woods A R
3365 Hutchison J B
3366 Krause Walter
3367 Stamp Charles
3368 Sanye F T Mrs
3369 Fisher J B
3370 Boltz E R Mrs
3371 Sharp R J
3373 Juett J L Jr
3374 Goers Laura Mrs
3375 Hartnell F E
3376 Moore M I Mrs
3377 Williams Y H Mrs
3379 Harman J S
3380 Gibney M A Mrs
3381 Washburn G W
3382 Winchell I S Mrs
3383 Laabs H J
3385 Burghardt H W
3386 Cline J C
3387 Holmes A B Mrs
3390 Frazell E E
3391 Mendenhall V R Mrs
3392 Northrop F W
3393 Cheeley Earl
3394 Villar O K
3395 Fred's Service Station
3397 Taylor F J
3398 Sapp C R
3400 Sessions B L Mrs
3401 Williams John
3402 Miller Henry Jr
3403 Talios R W
3404 Pepin A E
3406 Stegmeier A K Mrs
3407 Rourk J B Mrs
3409 Reed C J
3410 Windsor H D
3411 Scheffey D A Jr
3412 Warren L J
3413 Vollrath Bernard
3414 Robinson I C
3415 Mac Donald I J
3416 Dixon C R
3417 Bell Lucious
3418 Foster W M
3421 Habel E S Mrs
3422 Kellerman Frank
3425 Boyington W L
3426 Starr G M Mrs
3427 Bailey G L
3428 Raymund Bernard
3429 Youngberg C R
3430 Munstedt O M
3431 Stringham G L
3431 Helen's Folly
3433 Carlson E D
3434 Evans W L
3435 Trite E A Mrs
3436 Knapp H F
3437 Hamilton T U Mrs
3438 Ellis J F
3440 Vaughn O L
3441 Meyer T J
3442 Gray O H
3444 Light H J
3445 Stenger G S Mrs
3446 Covert W A H Rev
3447 Kirkland Otis
3448 Mc Intire J S
3449 Gell W A
3450 Sunshine Market
3451 Wilkinson M M
3452 Hall S V
3453 Hubbard H D Mrs
3454 Blackmon B L
3455 Mc Cammack I P Mrs
3457 Benton E K Mrs
3458 Gilpin Marguerite
3459 Tipton J L
3460 Gross M J
3462 Wilt R E
3463 Schnell J P
3464 Palomino R C Mrs
3465 Mac Kenzie Olga Mrs
3466 Omer Leroy
3467 Gralton G E Mrs
3470 Dreyer F R
3472 Andrews M E Mrs
3473 Mazza Salvatore
3474 Nash R E Jr
3475 Townsend M M Mrs
3476 Artega P J
3477 Smith L C
3478 Dehm C W
3479 Cook G M Mrs
3480 Gieseke F A
3481 Davis H E
3482 Biomdi J A
3484 Truluck Kenneth
3485 Taylor J P
3487 Clark A M
3488 Virgil's 66 Service Station & Fuel Oil Inc
3490 Murphy F E Mrs
3491 Damon L B Mrs
3492 Head G M
3493 Forehand Albert
3495 Harley J F Mrs
3496 Osborne Lester
3498 Shores O J
3501 First Baptist Church
3502 Stiles J E
3503 Blanchard L R Mrs
3504 Lynn S H
3506 Frey L E
3507 Davis J D
3508 Stapleton G D
3511 Thomas J C
3512 Mansfield S D
3513 Coffindaffer Hazel Mrs
3514 Cassady Forrest
3515 Hobaugh Aaron
3516 Duff B R
3517 Trulock Charles E Realty & Contractor
3517 Tilyou Warren Insurance Agency
3518 Wisler C R
3519 Cox O S
3520 Brown K E
3521 Hyde J L
3523 Marble G P
3524 Van Dervort L C
3525 Rios Restituto
3526 Townsend Obediah
3527 Leckrone Eunice Mrs
3528 Lanciault Eliz Mrs
3529 Furman D W
3530 Lang A L
3531 Courter C L
3532 Lamkin A A Mrs
3533 Ellis C M
3535 Rose A K Mrs
3537 Wallace's Bill Standard Service
3538 Cannon W H
3540 Law J B
3542 Allen J L
3543 Madison F W
3545 Fisher Melvin
3545 Fisher Mobile Homes
3547 Cornelius A B Mrs
3549 Stonesifer R E
3550 Wagner F F
3551 Dixie Queen Campers
3552 Barnell C D
3553 Branstner C F Mrs
3555 Brouthers A E
3557 Hoppock M R
3558 Kosloski R C Mrs
3559 Hare R C
3560 Laflin W R
3561 Monroe K D
3562 Devine T J
3564 Johnson J B Jr
3567 Eggleston M B Mrs
3568 Baker O E
3569 Williams R L
3570 Woodward Nola Mrs
3571 Kluska J S
3572 Enyeart T R
3573 Bissey W A
3574 Felix Mildred Mrs
3575 Johnston G M Mrs
3576 Payne Andrew
3577 Aguero Albert
3578 Bozeman M C
3580 Wild W E
3583 Kirkbride L M
3584 Tinny D F
3585 Schollert Carl
3587 Bentley D S
3588 Bacholz Fred
3590 Manos K M Mrs
3591 Gay N C Mrs
3592 Denton H P
3593 Denby Truman
3593 Binkley D W
3594 Werner Vivian Mrs
3595 Hardin J H
3597 Volke E P
3598 Gwiazdowski Wm
3600 Mc Intosh D R
3601 Meadows L M Mrs
3603 Perkins James
3604 Britt Frank
3605 Pendleton P C
3607 Phillips Elmer
3608 Taber A L
3609 Samuelson F C
3611 Plummer P A
3613 Small K W
3615 Emond N A Mrs
3616 Mandeville Henry Jr
3617 Horton P F
3618 Watson R A
3619 Mc Dowell Wm
3621 Cluster E O
3622 Moritz G C Rev
3623 Long B M Mrs
3624 Castleman G E
3625 Conway C B
3628 Turner T W
3629 Schweitzer E L
3630 Moehle F J
3631 Dittmer G H
3633 Hudson F D
3634 Sullivan Jim
3635 Mc Millen Anne Mrs
3638 Norman H A
3639 Harris Clifford
3640 Newell H W
3641 Yetter R J
3642 Douglas Hobert
3643 Bambace A T
3645 Jones J W
3647 Fallon Nelson
3648 Nimmo J E
3650 Barber W O
3651 Swiger Warren
3652 Cozard C W
3654 Safety Harbor Herald
3655 Knudsen Alf
3655 Power A R Mrs
3656 Davenport Fred
3657 Fuller A L
3658 Gaulden P E
3659 Barnes Wendell
3660 Connett Fern Mrs
3661 Stratton Dwight
3663 Wollens A N
3665 Satterthwaite Branson
3666 Cullifer Mack
3667 Hall P E
3668 Youngblood Bryan
3669 Smith O E
3670 Trickett J E
3671 Webb Earl
3672 Hires E A Mrs
3673 Buck W H
3674 Crabtree R J
3675 Letzo Charles Jr
3676 Bryant Clouster
3677 Mc Kenzie D L
3679 Carnell Ernest
3680 Cleotelis H J
3681 Stout O R Mrs
3682 Johnson W R
3683 Pollen S C
3684 Day M E Mrs
3685 Ray G G
3686 Eckman K A
3689 Johnson James
3692 Bretsnyder Belle Mrs
3693 Cummings L V R
3694 Davis J B Mrs
3695 Bucko A E
3696 Ford J L
3697 Newell C A
3698 Bauer C J
3700 Be Vier E A
3701 Lairscey J B
3702 Terrell Margt
3702 Terrell J G
3704 Payne U L
3705 Benzing C A
3706 Dains L N Mrs
3707 Williamson Frank
3708 Aten L B
3709 Woodall B D
3710 Mizell B M
3711 Faulkenburg W
3712 Rorie Kye
3713 Witmer M I
3715 Rogers C W
3716 Gallant W D
3717 Ford G E
3718 Johonnett I A
3719 Meyer E J
3720 Pedretty W L
3721 Connely Alice Mrs
3723 Watt R L
3724 Scott W O
3726 Burney R L Mrs
3727 Bent C E
3729 Drotser M L
3730 Baker Ernest
3732 Maddox J C
3733 Watts R H Jr
3735 Sempsrott C W Rev
3737 Carothers A F
3739 Stumpmeyer R E
3739 Stumpmeyer E C
3741 Somoracki J F
3742 Campbell W C
3746 Wootton Stewart
3747 Hawkins J R
3748 Douglas T F
3749 Allen J D
3750 Sauer H E
3752 Maddox J E
3753 Wagner F C Mrs
3754 Willis P L

DIAL 726—CONTD
3755 Renfroe H W
3756 Hoffman R Q
3757 Edinger R K
3758 Spear Clint
3758 Hoffman G W
3759 Gaddie S B Mrs
3760 Densmore T H
3761 Mc Intire J L
3761 Strickland H G
3763 Rains V I Mrs
3766 Silverton Roy
3768 Hornyak Ted
3770 Ortman B L Mrs
3770 Wallace M O Mrs
3771 Daniels W J
3773 Beauty Coiffeurs
3774 Williams Deitry
3774 Williams M A
3775 Freeman L M
3777 Koehler G E
3778 Luman H C
3779 Jordan H B
3780 Hyde R N
3781 Johnson R S
3782 Tallett S M Mrs
3783 Timmer K G
3784 Forslund J M
3785 Clark F T Mrs
3786 Morris C E
3787 Colonial Florist
3788 Haslam M W Mrs
3789 Chaburka James
3790 Morlock V A
3792 Mc Nett M E Mrs
3793 Malloy Henderson
3795 Murf's Bait House
3800 Busha G D
3801 Aseltine R D
3802 Abrams A J
3804 Clay T M
3806 Deal O C
3810 Thayer N A
3812 Thomas R S
3814 Williams R W
3815 Lanier A J Mrs
3816 Faist Fred
3817 Cox Cleaners
3818 Carlson H E
3819 Whiting E E
3820 Mc Vety A R
3821 Holmes Claude
3822 Seabol Frank Jr
3823 Swalwell H W
3824 Loomer C C
3825 Ruehlen J R
3827 Farmer F R
3828 Olson J A
3829 Thonen J M Mrs
3830 Warzecka B R
3831 Ellis A M Mrs
3832 Lanier R A
3833 Markert L D Mrs
3834 Rees H S
3835 Hansen N E
3837 Carlyle W K
3838 Lokan Harry
3839 Thurston Lydia Mrs
3840 Kilby D J
3843 Kloss E M Mrs
3844 Cherry E C
3845 Clark J P
3848 Tokos D M
3849 Clark C L
3850 Murphy Leonard
3851 Taylor J W
3853 Graff W L
3854 Collins E M Mrs
3855 Saunders J S
3856 Charmill's Piazza
3857 Cunningham W C
3859 Leslie Burton
3859 Moffett A E
3860 Clark A V Mrs
3861 Dickson E W
3862 Lewis N I Mrs
3863 Sudduth N L
3864 Bodell E A Mrs
3865 Frost E M Mrs
3868 Detlef M E Mrs
3869 Wilkey R E
3870 Crews F B
3871 Mc Gee G R
3872 Van Gorder M K Mrs
3873 Bennett C E
3876 Precht Wm
3878 Covert H H
3879 Routt M W
3880 Robinson E F
3881 Welker Phillip
3883 Bates W S
3884 Gudebrod Industries Inc
3885 Morris H A
3886 Sprentall F M Mrs
3888 Lacher Gerold
3889 Holton F L Mrs
3890 Jonasson P D Mrs
3894 Hennig R R
3895 Lucke E B
3900 Warren R E
3902 Knight J E
3903 Murphy Eleanor Mrs
3904 Legg H F
3904 Innis H S
3905 Fletcher Norma Mrs
3906 Biggs E H Mrs
3907 Higdon J W
3909 Ricker Clara
3910 Fellows R D
3912 S H Utility Dept
3914 Novaria S A
3916 Reese Anton
3917 Muske Edna Mrs
3921 Koval J G
3923 Rogers R B
3924 Cole H H Mrs
3925 Guillotte D E
3927 Heinzman W H C
3928 Ballard E D Mrs
3929 Hancock H A
3930 Carlin C E
3933 Blasingame L V D Mrs
3934 Alford W A
3935 Horn H C
3936 Weir K W
3937 Prevette L E
3939 Holland Andrew
3940 Tompkins L B Mrs
3941 Sutter H V
3942 Knauss Clifford
3943 Gallant D J
3944 Blair R W
3945 Kiphart G E
3946 Novak H F Mrs
3947 Schuiling R H
3949 Meyer H W
3951 Troutman H L Mrs
3952 Hillside Mobile Home Park
3952 Holmes D M
3954 Danko John
3955 Styron C C III
3959 Thackaberry W J
3960 Withington N A Mrs
3961 Hendricks Clifford
3962 Osterberg C E
3963 Mohr E A Mrs
3965 Rau G A
3966 Johnson F L
3967 Shaw Ester
3968 Reed G S
3970 Schmidt Felix
3971 Johnson L M
3972 Maguire G B
3973 Grazel J J
3975 Hundley R E
3977 Lancaster N I Mrs
3979 Bethel Presbyterian Church
3980 Brooks L B Mrs
3981 Ellis Geo
3982 Kirby R G
3983 Dixon W E
3985 Scott James
3986 Peterson O P
3987 Hays M M
3988 Howe C F
3990 Casner D A
3991 Hoffman W F
3992 Gant R E
3994 Amick N W Mrs
3995 Svensson Ejnar
3996 Renner A C
3997 Carlson B M Mrs
3998 Little R E
4021 De Cresie J M
4100 Boman G L Mrs
4101 Devnani Salu
4102 Suhr J L
4104 Olive R T
4105 Davis D C Jr
4106 Banks J C
4107 Thompson C W
4109 Georgis Antone
4110 Sudler F W
4111 Ashe S B Mrs
4112 Banks Israel Rev
4113 Dampier F C
4114 Pick-Kwik Food Stores Inc
4115 Boyd I G
4116 Golm T P
4117 Leighton R B Jr
4118 Robin A A
4119 Lane A W Mrs
4120 Ross W H
4121 Van Orden Geo
4123 Quick J H
4124 Society For Prevention Of Cruelty To Animals
4125 James J U Mrs
4126 Chalkley W T
4129 Bookout G E Mrs
4130 Biggs R T
4131 Moody Wm
4132 Kuykendall C T Mrs
4133 Goslin L M
4134 Green W L
4136 Thrasher C W
4137 Covar Joseph
4139 Briggs R R
4140 Eliason B K Mrs
4141 Ohman Alma Mrs
4143 Mc Mullen E J
4145 Lohmeyer C O
4146 Central Electronics
4147 Brattain W E
4149 Hughes M J Jr
4151 Hubbard L J
4152 Lyon V C
4153 Eichert F W
4154 Berggren Jack
4155 Kruse Arth
4156 Daniels T L
4158 Pannell J F Jr
4161 Muller John Mrs
4164 Booth F M Mrs
4165 Ver Hage Neil
4166 Cobb Roosevelt
4167 Mawhinney Margaret
4168 Bews John
4169 Hendershot H E Jr
4170 Harris K R
4171 Korfmacher Fred
4172 Oliver Josephine Mrs
4173 Caramanica Albert
4174 Hunter G W
4175 Plattner Kenneth
4176 Dean A A
4177 Hamilton S H
4178 Keil L S
4181 Tuttle Viola Mrs
4182 Gordon Joseph
4183 Rigel R A
4184 Richards M L Mrs
4185 Snider R E
4186 Dunkirk A C
4187 Permenter Carroll
4188 Guy E A Mrs
4189 Schmidt G A
4190 Otway J W
4192 Aiken G A Mrs
4193 Taylor W A
4194 Voss Fred
4196 Hassell Merwyn
4197 Brown Charlie
4198 Little R D
4198 Little David
4200 Britt D L Mrs
4202 Owens A W
4203 Ball Mabel Mrs
4205 Wright H E
4208 Runkel R L
4210 Long S H Rev
4211 Washnock John
4211 Scherer V M Mrs
4212 Jones F D
4214 Koster S P Mrs
4215 Deane T I Rev
4217 Holmes T P
4218 Fandrich Otto
4219 Johnson L S
4220 Thurber L M Mrs
4221 Haines O O
4222 Pavel F S
4223 Gooch D W R III
4225 Hicks R L
4227 Warner Anne Mrs
4228 Trauner W B
4229 Robinson O T
4230 Djupe R N
4231 Smith V D Mrs
4232 Tull J E
4233 Spicer L R Mrs
4235 Hamilton M H Mrs
4236 Nightingale W L
4237 Glassman Karl
4238 Tyler Stan
4239 Eich H L
4243 Stanley R R
4244 Wonders D E
4245 Maxwell G B
4246 Cutshall Eug
4247 Josinsky J H
4249 Frye Inez Mrs
4252 Ooms A L Mrs
4252 Bickley D J
4253 Calvary Open Bible Church
4254 Beverly Plaza Hotel & Spa
4255 Warren G G Mrs
4256 Wilke H F
4257 Lantz A E
4258 Bering Frank
4259 Grant G E
4261 Hackman R E
4261 Schussler Arth
4262 Edinger J P
4263 Needham B B Mrs
4264 Fanger N A Mrs
4265 Naugle E E Jr
4268 Baum H L
4271 Perez J M
4272 Frazer James
4273 Fleming Sadie Mrs
4273 Moffett R L
4275 Parkwood Mobile Home Est
4276 Holt J N Mrs
4277 Bolingbroke Patricia Mrs
4278 Distin R M
4281 Spiers M A
4282 Rietveld Ivan
4285 Hale G K Mrs
4286 Montroy J E
4287 Chancey E M
4288 Rachford C R
4289 Nedrow P E
4290 Bray R H
4292 Carnrike A M
4293 Thomas Vera
4294 Scudamore W E
4295 Foreign L D
4296 Johnson H W
4297 Groomer A L Mrs
4298 Adams A B
4300 Bailey A A
4301 Meyer R C
4302 Stewart D B
4303 Bearswilt F H
4304 Speck K A
4305 Hunt Henry
4306 Ludlow J I
4307 Benson H C Mrs
4309 Carpenter W M
4311 Schaffer M D
4312 Mitchell J R
4312 Mitchell Z M Mrs
4313 Wilson J I
4314 Carter D V
4315 Barber Clarence Jr
4317 Harrod M E
4318 Blake G E Mrs
4319 Taylor Malcolm
4320 Miller B M
4321 Hoagland Benj
4324 Ferguson J O
4325 Dunning Frank
4326 Hammel F G
4328 Harrington D H
4329 Leslie J O
4332 Gonyea B A J
4333 Schmid Josef
4334 Menn P W K
4335 Thorsen L M Jr
4337 Hirlinger J F
4338 Hoskin S E
4339 Hale R E
4340 Rose R G
4342 Pritchett R B Mrs
4344 Urschel L T Mrs
4345 Larkin E H
4346 Linton Dewey
4347 Whitney D P
4349 Butcher Pearl Mrs
4350 Keys F C Mrs
4351 Shepard W A
4352 Atherholt M A
4353 Doulens Homer
4354 Brown J F Mrs
4355 Beck S J
4356 Denby R M
4357 Drennen P C
4358 Egan P A
4359 Miller J M Mrs
4360 Blalock J S
4362 Hamilton J M Mrs
4367 Higdon R L
4368 Blankenhorn H B Mrs
4370 Cathcart F H Mrs
4371 Lynn Burton
4372 Crimmen M R
4373 Walden H C
4374 Degnan P M Mrs
4377 Kirkpatrick W R
4377 Bay Breeze Trailer Park
4380 Dee & Dee Awning Co
4380 Drake E J
4381 Whitehurst B A Mrs
4382 Johnson W E
4382 Alexander Frank
4383 Jermon J R
4384 Cassidy R B
4385 Mc Intire F E
4386 Aguera Joe Jr
4387 Simons G L
4388 John C M Mrs
4389 Baugh E G Mrs
4390 Western Auto Associate Store
4391 Phillips C G
4392 Baker P D
4393 Anderberg E C
4395 Pearson F V
4396 Medley Donald
4397 Jenks V M Mrs
4398 Shaw D E
4400 Thompson L E Mrs
4402 Allen V J Mrs
4403 Florida Gas Transmission Co
4404 Howe J L
4406 Smith W L
4407 Cardelli James
4408 Ryan Alf
4409 Keegan J S
4411 Landis J E
4412 Reed J E
4413 Reed K L
4414 Bryant W T
4415 Downing J E
4416 Reinsmith R L
4418 Rose A G
4419 Hansen Wm
4420 Blackham L P
4421 Hane A F
4422 Smith M C Mrs
4423 Burm M N Mrs
4426 Beck B E
4427 Redding W H
4428 Howes A W Mrs
4429 Sherlock G A
4431 Chancey P A Jr
4433 Ostergren R C Rev
4435 Simmons J F
4436 Tiller W N
4437 Larkin R K
4438 Collins E C
4439 Henderson C F
4440 Agard N R Mrs
4442 Cortis O E Mrs
4443 Cross H C
4444 Fenger I H
4445 Douglas A L
4448 Redding N J
4449 Hanson O B Mrs
4453 Sharp L J Rev
4454 Bodenheimer B J
4456 Wilkinson M J Mrs
4457 Daniels B M Mrs
4458 Hofer Albert
4459 Hauck C J
4460 Moench Wm
4461 Nelson A E
4462 Robinson Floyd
4464 Erickson E G
4465 Mc Arthur G R
4466 Dinkins H H
4467 Soderblom Emanuel
4469 Haas L L
4471 Martz J D Jr
4473 Witmer Printing Service
4476 Miller R C
4477 Webber Geo
4478 Price Laura Mrs
4480 Lehman B J Mrs
4481 Yoder W M
4482 Hicks Geo
4485 Curtis M A Mrs
4488 Karran E M Mrs
4489 Bristow F P Mrs
4491 Johnsen M L
4493 Miller A D Mrs
4494 Frassrand M R Jr
4495 Hall T H
4497 Tillery E M
4498 Bloom F P Mrs
4500 Penney D W G
4507 Taylor H H
4508 Fritz R C
4509 Pence Ella Mrs
4510 Wyckoff Spencer
4511 Safety Harbor City Hall
4511 S H Mgr
4512 Allenbrand C L
4513 Ploeg Gerritt
4514 Herrstrom E M
4516 Parker L R
4517 Pruden Florence Mrs
4519 Melser James P
4520 Bayside Gardens
4521 Hughes J E
4526 Shepard D L
4527 Pape Edna Mrs
4528 Rousseau T C
4529 Sayat Nicholas
4529 Sayat's Super Test Service
4530 Noell B R Mrs
4531 Marble C R
4532 Villareal D R

DIAL 726—CONTD
4534 James Leopold
4535 Steigerwalt O I
4536 Wyers G A
4537 Perusse D A
4538 Williams M A
4539 Mead J P
4540 Wilson E P Mrs
4541 Powley A L
4542 Price J D
4543 West S L
4544 Black F C Jr
4546 Danner H A
4548 Schuerlein Fred
4549 Hamilton Lillian Mrs
4550 Keyser E E Mrs
4551 Toth A J
4552 Prins John Jr
4553 Loth I R Mrs
4554 Harvey Howard
4556 Milton D H
4557 Murphy F D
4558 Casler W J
4559 Hull H G
4560 Hurd K A Mrs
4561 Angst H A
4562 Salzmann W T
4563 Garrison D R
4564 Milbyer Joseph
4566 Greene O D
4567 Lockwich T W
4568 Brown Willie
4569 Garden City Of Clearwater Inc
4570 Delmain I A
4572 Harbor Bar
4573 Insley J J
4574 Shelton T J Jr
4575 La Cross Wm
4576 Westhydeman E M Mrs
4577 Krein H G
4578 Pickett D W
4579 Spargo W C
4581 Lanning T L
4582 Welch E H
4583 Ledbetter J H
4584 Black Jack
4585 Miller E W
4586 Ulsh C A Mrs
4588 Dudley R T Mrs
4589 Strubing A L
4590 Storrs F M Mrs
4591 Ross E C Mrs
4592 Darlene's Beauty Salon
4593 Brancaleone Joseph
4594 Longmire E L
4596 Sadoski H B Mrs
4597 Stanley T M
4598 Carter C R
4607 Vaughn F W
4608 Diamonk J S
4612 Nichols E H
4616 Baucom K B
4621 Elmer Nolan
4640 Hansen R T
4642 Balch W F
4645 Updegraff J L
4655 Carson M R Mrs
4684 Ceijas Felix
4696 Wilson H M
4810 Bare Sandra Mrs
5920 Floyd C E Mrs
6134 Domagala D W
6992 Cerulli Anthony
7468 Mossholder Floyd
9601 American Legion Post
9609 Safety Harbor Suprex Mkt
9615 Keg The
9635 D & B Tavern
9640 Twin D Trailer Park
9647 Glen Ellen Court
9661 Sav-More Oil Co
9663 Tipton's Standard Service

DIAL 733 PLUS THE FOLLOWING FOUR DIGITS
0104 Paquette G F
0107 Pruett E E Mrs
0110 Mc Keen F W
0114 Allen W F Jr
0116 Vilmure L J
0118 Van Farowe J J
0122 Bollin Walter
0123 Conway J F
0124 Falcone Doug
0126 Hill F I
0127 Gibbs Wm
0130 Geizer Florence Mrs
0133 Coppin F D
0136 Bell H B
0138 Dunedin Sod & Nursery Inc
0139 Pullen Robt
0140 Wilson A J
0142 Garrett T A
0143 Thomas Anthony
0145 Collins E A
0149 Thompson J A
0152 Richards Pearl Mrs
0154 Tinsley T R
0155 Brobst W E
0157 Sanders R C
0159 Calhoun A K Mrs
0161 Melintz E J
0163 Francis W C
0164 Jensen C J
0166 Elgin W J
0171 Harry Grace
0178 Korland International Corp
0186 Pennington Robt
0187 Strieder H P
0191 Fisher Frank Jr
0192 Hayden John
0194 Keeler H J
0196 Read J E
0198 Lemon Wm
0202 Perrott T G T
0205 Sapp J C
0206 Powell C T
0207 Unsel S E
0211 Western Florida Underwriting Corp
0216 Durfee G A
0217 Hastava Charles
0219 Chamneff E M
0221 Kirsey Louis
0223 Mc Cormick Archibald
0225 Hohaus Paul
0226 Duff Andrew
0227 Hummert F R
0228 Baywood Service Center
0231 Kelley R F
0233 Van Ness Jacob
0234 Rollins C W
0236 Mc Kown Danl
0240 Foraker P I
0247 Chesson L T
0250 Aldrich W C
0251 Land W E
0252 Suggs N F
0253 Holz C P
0254 Dann Douglas
0255 Claridge I C
0256 Shire E D
0259 Harris Jane Mrs
0261 Uhlich G E
0262 Patrick J C
0264 Lockwood L B
0265 Strickland G S
0271 Lord E B Mrs
0273 Hart J S
0278 Spanagel H B Mrs
0280 Weiser W L
0283 Sherman R W
0284 Colburn H E
0287 Lemmer W W
0288 Carroll W E
0297 Baker Percy
0298 Crowder N H
0301 Kruser T W
0308 Thurnau E R
0309 Blanton Edwin
0311 Gorham's Ernie Automotive Service
0313 Davies O E Mrs
0314 Groepler Eliz Mrs
0319 Waldron A M Mrs
0320 Kitchen A S
0323 Sharp L F
0324 Rogers C M
0329 Frazier J E
0330 Di Bard August Jr
0331 Worth Amelia Mrs
0332 Gross Conrad
0334 Hooker D J
0337 Turner J C
0339 Basney C N
0340 Elderson C S
0341 Stiffy E W
0342 Shinaver J J
0346 Dalton J E
0347 Christie G P
0349 Loliver C J
0350 Sweet G R
0353 Mellett E C
0355 Boiteau O S
0357 Frechette J W
0359 Davenport J H
0361 Stokley W C
0362 Schroder D L
0363 Keeley Roy
0367 Seymour J J
0372 Ford C R Mrs
0379 Kelly A L
0381 Winter M D
0382 Gilmore M R
0387 Gaulin C O
0388 Brehm David
0391 Fettermans E H
0394 Serdyn H W
0396 Towne E R
0398 Weaver C H
0501 Swain Helen
0503 Le Compte C C Mrs
0504 Sigvartsen H H Mrs
0505 Hamilton R M Mrs
0509 Bennett Dorothy Mrs
0512 Smedley F H
0513 Wamsley J H
0514 Wenzel E P Mrs
0518 Sampson J A Mrs
0519 Kennedy Thos
0523 Bartling M E Mrs
0527 Malloy T J
0528 Knowles Ted
0529 Bishop D J
0531 Spencer T N
0536 Yaeger Charles
0538 Mc Arthur J M
0540 Gosney F E
0541 Myers D J
0548 Detraz D E
0549 Antonfeld Julia Mrs
0550 Malinski E E
0556 Husband W F
0560 Graham B J
0563 Reinhardt R W
0567 Taylor H E
0569 Addis W W
0572 Jensen Martin Rev
0577 Woodside J A
0578 Mc Shayne C C
0581 Windsor H O
0583 Kirk Of Dunedin The
0586 Mead W C
0587 Fulp D W
0588 Clark Roslind Mrs
1000 Marschall R G
1001 Whiteside Amy Mrs
1002 Kiernan R J
1003 Donchain Peter
1004 Hepburn Lewis M
1005 Marston V L Mrs
1006 Helwig H G
1007 Hensley M B
1008 Orcutt P C
1009 Murie R M Mrs
1010 Emby J R
1011 Copeland E O
1012 Bennett L P
1014 Gibson Furniture Co
1015 Stewart J E
1016 Gapen L C
1017 Blakely I S Mrs
1018 Raub R B
1019 Senney L J
1019 Gallinatti A M
1020 Cumming J W
1021 Skinner F L
1022 Conklin W M
1022 Coyle L F
1023 Tulp H J
1024 Kenyon Ivan
1025 Lewis Howard
1026 Noelker I R Mrs
1028 Carter C D
1029 Faircloth H B
1030 Miller H B
1031 Caladesi Garden Center & Nursery Inc
1032 Harding G O
1033 Underwood L H
1034 Adelsten K O
1035 Makin A E
1036 Rogers H M
1037 Stanford L R
1040 Dayton O L Jr
1041 Winters H C Mrs
1042 Raub R F
1043 Alder E C
1044 Steedle F H Mrs
1045 Our Lady Of Lourdes Convent
1046 Kinsley E G
1047 Mitchell G W
1048 Stone E E Mrs
1049 Reed M L Mrs
1050 Ware Cicero
1053 Fritz E M
1054 Palmer Marie Mrs
1055 Owens R M
1056 Jennings J F
1057 Robertson Auto Sales
1059 Burdette James
1060 Sturgeon J P
1061 Lutz A N
1062 Way M B Mrs
1063 Tinker Albert
1064 Mc Kown D M
1065 Adams C R
1066 Anderson Thelma Mrs
1069 Palmer B M Mrs
1070 Meyer K E
1071 Lynde B H
1072 Tucker E F Mrs
1073 Emslie W C
1075 Campbell W M
1077 Stokes C H
1078 Reinboldt E C
1080 Mc Kinney Morris
1081 Brandenburg Edw
1082 Golden H T Mrs
1084 Hoock Leonard
1085 Doss Helen Mrs
1086 Hill G O
1087 Fruchey E C
1088 Bock R D
1089 Jones L E
1090 Statkus A P Mrs
1091 Mills K B Mrs
1092 Webb T H
1093 Bellas M E
1094 Bellesheim G H
1095 O'Brien Ralph
1096 Magee R D
1097 Robertson R J
1098 Abramson W B
1100 Collins Charles
1102 Mc Calla E B
1104 Mc Connell Barbara
1107 Mc Cormick W G
1107 Peebles W S
1108 Mc Pherson Margt Mrs
1108 Hughes J B Mrs
1111 Dunn Worth F
1111 Gould Bruce Jay
1111 Kovach Edw A
1111 Smith Arth G
1111 Spindler James F
1111 Rees Terry T
1111 Rogers Wm P
1111 Nikolaus Donald G
1111 Norton James O
1111 Myers Andrew L
1111 Nealy Robt J
1111 Miller J Hugh Jr
1111 Moore Lori W
1111 Mac Kenzie Malcolm
1111 Mease John A Jr
1111 Jones Carlton E
1111 Lord Kurtland H
1111 Hoopingarner Newman A
1111 Hudgens John C
1111 Frierson Wm H Jr
1111 Hale Wm E
1111 Entel Irwin L
1111 Fleming James C
1111 Cebula Jerome M
1111 Dalton John J Jr
1111 Bennett Geo E Jr
1111 Bradley Wm J III
1111 Mease Hosp & Mease Diagnostic & Treatment Clinic
1124 Zimmerman Enock
1156 Steiner R J
1157 Gorham E W
1158 Young W J
1159 Anderson R A
1161 Mease Manor
1182 Durben R K
1183 Schoemaker Henry
1184 Carter R F
1187 Moehring C T
1188 Friend Dwight
1195 Continental Interiors Inc
1200 Curtis Patk
1201 Rapp W E
1202 Dunedin Country Club Maintenance Shop
1203 Tuttle W E
1204 Hardin G G
1205 Ruch P R
1206 Mercer A E
1207 Okonski J F
1210 Yatzek A A
1211 Roush C R
1212 Craig Saml
1213 Mc Mahon E G
1214 Milliken M G
1216 Walter C K
1218 Curnow Foy Mrs
1219 Stark J A
1221 Mc Auliffe E F
1224 Mann A E
1225 Bagnall E R
1227 Metzger C R
1228 Dickerhoff Raymond
1230 Jama Apartment Motel
1230 Park P D
1231 Velek O E
1232 Chrysler H L
1233 Presley P L
1235 Tracy Donald
1236 Brady F J
1237 Caponigro Ernest
1239 Cregar W J
1240 Harms John
1241 Hawkes F G
1242 Drummond M M Mrs
1244 Lake Haven Mobile Home Park
1244 Lake Haven Mobile Sales
1245 Fitzgerald C R
1245 Schulz I L Mrs
1247 Sorrell H J
1248 Hough H A
1251 Baird M E
1252 Stickney A C
1253 Shoup N W
1254 Haight W R
1255 Fauble J H
1256 Whitfield W R
1257 Letts C L
1258 Soule M E
1259 Milem T E Mrs
1261 Wyman G H
1262 Janes L M Mrs
1263 Lorper J G
1265 Sutton R P
1266 Mc Mullen J T
1267 Eschen H F
1268 Carroll R L
1269 Allen E L
1270 Westcott L C Mrs
1271 Darling M G Mrs
1272 Finn A S
1273 Campbell W N
1274 Smith A V Jr
1275 Westall C E
1276 Pierce L R
1277 Mc Farlane Turf Supplies
1277 Mc Farlane R L
1279 Wig City
1280 Puckett J L
1281 Meeker H Q
1283 Mc Whorter R A Mrs
1285 Glover B I Mrs
1286 Johnson W E
1289 Monson A J
1290 Betzing C L Mrs
1291 Miller C L
1292 Clifford B H
1293 Haynes R A
1294 Dodge Robt
1295 Greer A M
1296 Oller W T
1297 Pottinger S L
1298 Insley R F
1298 Insley Antique Shop
1300 Deyo E C
1301 Mc Kune E R Mrs
1301 Mckune P D
1302 Devore J B
1303 Chitwood W H
1305 Haney N M Mrs
1306 Blum L M
1307 Loux G C
1309 Jones R H
1310 Smith A G
1311 Mullan W F
1312 Floro A S
1313 Sullivan H H
1314 Crowley B R Mrs
1315 Hutchens W W
1316 Voskoetter H M Mrs
1317 Barrow Harold
1318 Faville John Jr
1319 Rose M P Mrs
1320 Ryer J B
1322 Manley M W
1323 Krantzman E A
1325 O'Neal V C
1326 Lake E L
1327 Schultz R W
1328 Wragg O O Jr
1329 Peterson J E
1330 Schultz A A Construction Co
1331 Gusse W G
1332 Hasemann Geo
1334 Moore H W
1335 Saunders Wilma Mrs
1336 Birkeland Monrad
1337 Wines W M
1340 Brightstone Leonard
1341 Knight A W
1342 Weaver C E
1344 Bennett E M Mrs
1345 Hansen Gordon
1346 Zeltman W F
1347 Gilfillian Wm
1349 Briden's Bakery
1350 Naas G B Mrs

DIAL 733—CONTD
1351 Johnson I F
1352 Spalding L P Jr
1353 Court C F
1355 Collins H N
1357 Volmer J B
1358 Jones J E
1359 Arthur G R
1360 Caputi P M Mrs
1361 Knox Marshall
1362 Livingston R C
1363 Raven H W
1364 Mueller L C
1365 Griffith N M Mrs
1366 Weaver J C
1367 Warner H C
1368 Walter F A
1370 Sheninger W C
1373 Sloman A C
1374 Dickson J C
1375 Snider I L Mrs
1377 Conklin's Carpets & Interiors
1378 Olds H M
1379 Lee Emory
1380 Andrieux V S Mrs
1381 Parsons R B Mrs
1382 Scheer G E
1383 Sebby M H Mrs
1384 Forsyth M
1385 Pleasant W D
1389 Bower T L Mrs
1391 Marszalek Jean Mrs
1392 Hunt R L
1393 Anderson L E
1394 Baker W M III
1395 Angela Beauty Salon
1396 Orcutt F C
1397 Tibbens V M Mrs
1398 Gram J L
1398 Cedar Creek Trailer Court
1400 Heather Yarn Shop
1401 Pardoe G H Mrs
1402 Jennings L K
1410 Phillips L M
1411 Achwer Robt
1412 Strickland J B
1413 Hayes W J
1414 Jernigan B D
1415 Bolles R J
1416 Collins H D
1417 Buffington John
1418 Newman C F
1420 Riviere A C Rev
1421 Quick E A
1422 Elliott V V
1423 Schelenz A E
1424 Sevenhuysen T A
1425 Haddan Wilburn
1426 Huff N R
1427 Schneider M A Mrs
1428 Illig H H Mrs
1429 Mc Donald W Z
1430 Barth H F
1431 Purvis W E Jr
1432 Ayers R R
1433 Murphy M J
1434 Potter G D
1435 Womack R E
1436 Vaughan L C
1437 Berthy G H
1438 Rose D G
1439 Dorr E M Mrs
1440 Wright's Saw Sharpening & Lawn Mower Service
1441 Silva L C Mrs
1443 White N A Mrs
1444 Boltze C S
1446 Hanson W W
1447 Elder L A
1449 Tabor Cleaners
1450 Spooner L H
1451 Brooks J B
1453 Woodcock C M
1454 Ceely R E
1455 Cannon A J
1456 Davis Pit Inc
1458 Whitbeck E T
1459 Crisler O H
1460 Edgington A J
1461 Mc Cullough G W
1462 Axcell H S
1463 Touchton T A
1464 Britt C W
1465 Wilson W M
1466 Dunedin Boat & Tackle
1467 Maison M K Mrs
1468 Evans Ernest
1469 Mooneyhan H D
1470 Kyle E R
1471 Turner S E
1472 Black G R Mrs
1473 Kruse R F
1474 Pappas M I Mrs
1476 Kelly Ethel Mrs
1477 Chipchase B E Mrs
1478 Hyde K M
1479 Gerner Edw
1481 Simmons N J
1482 Rahmel H L
1483 Salmonsen C A
1484 Ott H W
1485 Bonde A C
1486 O'Connell G A Mrs
1489 Merrell G B
1490 Kear H I Mrs
1491 Heck Lorena
1492 Church Of Jesus Christ Of Latter Day Saints
1494 Cunningham V E Mrs
1495 Edmison Frank
1496 Klacking J H
1498 Dunedin Studio & Camera Shop
1500 Bell T L
1501 Richards R B
1503 Norris L M Mrs
1504 Wolcott M L
1505 Fasnacht W A
1506 Dant J P Jr
1507 Dieter Viola Mrs
1508 Dunedin Marina Sales
1509 Long H L
1510 Smith Calvin
1512 Juengling Karl
1513 Perfetti R J
1514 Boutell W A
1515 Parks Mazie
1516 Mc Clain A S Mrs
1517 Krieger E G
1518 Oster L E
1520 Mulligan Margt Mrs
1521 Welker Christ
1522 Bronstein David Rev
1523 Burgeson A E
1524 Mc Carthy J I
1525 Johnson Haddon
1527 Steible A E
1528 Mills H A Mrs
1529 Sibley L S
1530 Ashmore O L
1531 Pieper F E
1532 Phillips E J Mrs
1533 Sturm B J
1534 Whipple W B
1536 Rogers C H
1538 Dougherty R A
1539 Davidson J C
1540 Lind V M
1541 Benefield D S
1542 Porter D C
1543 Singletary D C Mrs
1544 Niles W E
1546 Barger J B
1547 Whitacre J B
1549 Sheesley M H
1550 Howell C M Mrs
1551 Bailey L E Mrs
1552 Woodland J G
1553 Smith C W
1554 Jenkins K A Mrs
1555 Dell T H
1556 Lytle D P
1557 Raney A H
1558 Rodli Roal
1559 Hicks D R
1560 Brashear W A
1561 Kampe E A
1564 Mc Cants R E
1565 Wonzer M L
1566 Bergman F K
1568 Cahall A M Mrs
1569 Haag C G
1570 Rugg E B Mrs
1572 Vogel J J
1573 Adriance J G
1574 Mang Philip
1575 Girard Ila Mrs
1576 Lydick C C
1578 Rehnquist Ruth Mrs
1579 Mather Of Clearwater Inc
1580 Cobley Obediah
1581 Johnson C M
1584 Baggett G T
1585 Zbinden S T
1586 Doyle J M
1587 Hastings C A
1588 Tenney R H
1589 Wickham H H
1591 Stultz H C
1592 J & M Shoe Repair
1595 Stokes Nina Mrs
1596 Weaver C K
1597 Wolf F C
1598 Nichol J W
1600 Sheets J K
1601 Yopp J M
1602 Hirsch H Z
1604 Weaver E W
1606 Mac Innis Edw
1607 Brogan J F
1608 Frizell C T
1609 Gilchrist John
1610 Karshner C F
1612 Ackerman K D Mrs
1613 Martin A H
1614 Grant A N
1615 Amory J W Jr
1617 Prowse W J
1617 Penn Mutual Life Insurance Co
1618 Langston C R
1619 Hill F I Jr
1620 Dunn I D Mrs
1620 Dunn Robt H Plastering Co
1622 Gibson W W Mrs
1623 Edwards H A Mrs
1624 Michael H L
1625 Barley E H
1626 Strother R E
1627 Schultes W G
1630 Harper R J
1631 Litzkow G O
1632 Hunter A D
1633 Townsend M L
1634 Zak L H
1635 Liller W P
1636 Mc Daniel C B
1637 Taft D R
1638 Balcom A L
1639 Miller J R
1640 Gallanger L O
1641 Berard J P
1642 Pick-Kwik Food Stores Inc
1643 Maxwell R W
1644 Hutchinson S E Mrs
1645 Schoeck G I Mrs
1646 Stephens J B Mrs
1647 Franklin-Dunedin Optical Co
1648 Turner A E
1649 Onorton J C
1650 Dunedin Oasis The
1653 Potter P N Mrs
1654 Hitchcock M S Mrs
1654 Hitchcock H H Mrs
1655 Doty C R
1656 Lemons E E
1657 Du Pont R A
1658 Kelley E W
1659 Fleming L E
1660 Venherm C M Mrs
1661 Waterson Elbert
1662 Abernathy E F
1663 Mauersberger C D Mrs
1664 Barton B B
1665 Hutchinson A B
1667 Hoodiman E A
1668 Hanson N D
1669 Tanner S L Mrs
1670 Fallon L M
1672 Poppler R O
1674 Donnet John
1676 Mullen J G
1677 Grady J E
1678 Cradick E G Jr
1679 Acobock F J
1680 Kimery A D Mrs
1681 Carmichael W F
1682 Hamilton M A Mrs
1683 Plaza Hair Designs By Michael
1684 Wentz Wayne
1686 Anderson F J
1687 Price J D
1688 Markovich Alex
1689 Smith S A
1693 Kahn Mort
1694 Andrews G H
1695 Lund A E Mrs
1696 Coggins W A
1697 Wemban S W
1698 Fansler A R
1700 Kiker J E
1701 Newton P M
1704 Aiken W H
1708 Loveman David
1710 Ruhland E G Mrs
1711 Sever J K
1712 Janston E R
1713 Swanson J C
1714 Adams J R
1716 Rice R J
1717 Wallace Thos
1717 Sun Blest Apartments
1718 Geraghty J T
1719 Davis J S
1720 Bill's 66 Service
1721 Cameron T A
1722 Madden's Standard Service
1723 Lewis W M
1725 Protiva E C
1726 Rafuse V R Mrs
1728 O'Rourke H D Mrs
1729 Reling B L
1730 Kull R C
1730 Miller V M
1731 Lee E B Mrs
1733 Bogardus F F
1734 Holman H A
1737 Collett R P
1738 Wildermuth Wm
1739 Poole W E Jr
1740 Gehring A J
1741 Andrews L B Mrs
1742 Gauthier E A
1743 Williams J A
1744 Blunt F B Mrs
1745 Belknap R M Mrs
1746 Tjaden S L Mrs
1749 Douglass S A
1750 Steel J K
1751 Weatherby V M Mrs
1752 Haigley H E
1753 Radewahn E M
1754 Harris H H
1756 Cummings A J
1757 Everard E F Mrs
1758 Ebel F C
1759 Burkhardt J F Mrs
1761 Woods E H
1762 Jung M C
1763 Black R E
1764 Bishop E V Mrs
1765 Lear M M
1766 Gibbons M B Mrs
1767 Ingraham G G Mrs
1769 Przysiecki T I
1770 Raymond G F
1772 Juengling C F Jr
1773 Stagers O M
1774 Kruse P F
1775 Bradfield E A Mrs
1776 Morde L A Mrs
1777 Piggott C A
1778 Burkhart Gilbert
1781 Foshee L N Mrs
1783 Wal-Mar Apartment Motel
1783 Tucker J T
1785 Proefke E A
1786 Gillman R A
1787 Rundell C F
1788 Baish J J
1789 White F S F
1790 Duvlaris M A
1791 Curl H M
1794 Zurinsky S J
1795 Allmeroth A C Mrs
1797 Garvey Delia Mrs
1797 Vahey J M
1800 Myers E M
1802 Roerecke Mary Mrs
1804 Graupman N E
1806 French E E
1807 Harris Edith Mrs
1807 Frankenfield David
1808 Francis H T
1809 Tate James
1810 Smith N R Rev
1811 Howe J F
1812 Neff A O Mrs
1813 Schupp R A Mrs
1814 Johnson H P
1815 Farrell R J
1816 Graneman A P Mrs
1818 Harmon R C
1819 Cono A W Mrs
1820 Miller R C
1822 Drake C E
1823 Bower M V Mrs
1824 Frier D D
1825 Haddan Wilburn Jr
1826 Gursky Zygmunt
1828 Roggenbuck B J
1830 Replogle K D
1831 Mc Lean N T
1832 Waggoner E D Mrs
1833 Burr E M Mrs
1835 Schwab G W
1836 Simon W A
1837 Turaniczo Charles
1839 Noble W A
1840 Hait A R Mrs
1842 Poppler T B Mrs
1843 Lee J H
1844 Pilling Ada Mrs
1845 Ritter Gladys Mrs
1846 Thomson W F
1847 Sharpe M B Mrs
1848 Rottenberg Julius
1849 Ryan Thos III
1850 Olsen T C
1851 Flannagan R K
1852 Fisher G K
1853 Hammack E G
1854 Mulholland A L
1854 Island Bait & Tackle
1855 Peikert Charlotte Mrs
1856 Burns T M Mrs
1857 Cross P M
1859 Briggs H G
1860 Robinson J W
1861 Higdon L J
1862 Prosser K R
1863 Kaechele Albert
1864 Jones Emma Mrs
1865 Olive Robt
1866 Walden F O
1868 Five-Eight-O Beauty Salon
1869 Olson N E Mrs
1870 Fahringer J R
1871 Young J W Mrs
1872 Gernert W G
1873 Nealy R J
1875 Nelson W H
1876 Groene E H
1877 Lavelle F J
1878 Morton H J
1879 O'Brien C A
1880 Martis J W
1883 Darby J M
1885 Noble E D Mrs
1886 Steck L R
1887 Baxter R K
1888 Moffitt E L
1889 Strickland A C
1890 Butler A S
1891 Roberts G K Mrs
1892 Gates B A Mrs
1893 Mac Caskill D D
1894 Loomis M B
1895 Silber E J
1898 Dunedin Hardware
1900 Early G W Jr
1901 Towns Gladys Mrs
1902 Rogers J J
1903 Bruene C K Mrs
1904 Canarsky Z D Mrs
1905 Crump J E
1907 Hellstrom A W
1912 Motter H M
1913 Stickney P T
1914 Guy A L
1915 Olson E J Mrs
1916 Luke E W
1917 Robinson Russell
1918 Carpenter J E
1919 Brandt R H
1920 Jaeger L W
1921 Ranson A L Mrs
1922 Honold Clara
1923 Mc Enany F R
1924 Stefanos Tassos
1925 Doyle L F
1926 Cooke F R
1927 Sampson C L
1929 Irwin I F Mrs
1930 Dobie N M Mrs
1931 Funk L A
1932 O Callaghan R D
1933 Allen Z M Mrs
1935 Boyle R S
1936 Sharpe J E Mrs
1937 Voigt R E
1939 Bronstein Henry
1940 Gill A F
1941 Haskell C B
1942 Matteson E E Mrs
1943 Love R J
1944 Tanner's Bay Shore Apartments
1944 Tanner G W
1945 Meyer R S
1946 Felker R B Mrs
1947 Schucha A R
1948 Niles V B
1949 Pirates Cove Marina
1950 Spindler J F
1952 Savko J J
1953 Sabol Edw
1954 Johnson F B Mrs
1954 Bell R E
1955 Jones Lonnie
1956 Durdin W B
1957 Hadley W C
1958 Merritt F L
1960 Peterson V S
1961 Winchester Walter H
1962 Michaud J T
1963 Weber R E
1964 Edwards Richd
1965 Schedy W E
1967 Mills L J
1969 Doddridge Neva Mrs
1971 Koestline A A Rev

DIAL 733—CONTD
1972 Beeman Latona
1974 Kirschner H W
1975 Weidman W G
1976 Hunt G N Mrs
1977 Mowers W B
1977 Regan J J
1978 Hait W S
1979 Stupple A J
1982 Elphick D S
1983 Lindner E O
1984 Elliott Richd
1986 Lewis L J
1989 Dorminy H H
1990 Kuhlmeier E H
1991 Worth H F
1993 Gilpin Rufus Jr
1994 Causeway Realty
1995 Springer A N
1996 Myers V W
1997 Lester F D
1998 Beatty N M
2001 Stewart J K
2002 Dempsey J A
2003 Mc Dougal C B
2005 Ryan H W
2008 De Wese D R Mrs
2009 Kelly D D
2010 Katz N L Mrs
2011 Binning Marcel
2012 Gibbins M A
2013 Lattemore B M
2014 Clearwater Jaycee's
2014 Clearwater Jaycee Tourist Information Center
2014 Clearwater Jaycee-Ettes
2015 Graham Roger W
2017 Davis R D
2018 Zabriskie L A
2019 Wheeler Z A Mrs
2020 Rose W B
2021 Slyh W A
2022 Willson G A Mrs
2023 Davisson G R Mrs
2025 Booth E J Jr
2026 Smith J W
2027 Dennison V L
2028 Huseth Joseph
2029 Hargrove L D
2031 White Geo
2032 Evans W J Rev Mrs
2034 Hansen Minna Mrs
2035 Mc Ghie A S
2036 Verburg C E
2037 Trepanier H S
2038 Bittinger J M Mrs
2039 Septfonds C E Jr
2040 Mc Laughlin L P
2041 Green H B
2042 Alberts C K Mrs
2043 Huss R B
2044 Anderson A J Mrs
2045 Dunedin Chiropractic Clinic
2046 Crance R H
2047 Keefer Marjorie Mrs
2048 Koster Dorothy Mrs
2049 Stratman H G
2050 Gill J K
2051 Booth C F
2052 Daniels G E
2053 Plummer R E
2054 Foundry Aluminum Products
2055 Howell G L
2056 Warth P R
2057 Richard E B
2058 Simon J T
2060 Mitchell I M
2061 White Tony
2062 Antle Fred
2063 Ochotske Conrad
2064 Mahoney Joseph
2065 Varn E R
2067 Whitehead C H B
2068 Meacham W L Mrs
2069 Hamilton H W
2070 Green F S
2071 Thompson L R
2072 Le Messurier H H
2073 Yates F B
2074 Earle E C
2076 Ferguson Charles
2077 Gross Jessie Mrs
2077 Barnard E A
2078 Gust W C
2079 Soule C W
2080 Klitzke M V Mrs
2081 Marks E B Mrs
2084 Dennison L M Mrs
2085 Harris R B Rev
2086 Moore A L Mrs
2087 Machan S H
2088 Matthew F I
2089 Gerbe J H Jr
2091 Bolger J R
2092 Hoopingarner N A
2093 Lechner B J
2095 Messick B E
2097 Sanborn E L
2098 Morris P J
2101 Trinity College
2103 A-1 Air Conditioning & Heating Inc
2105 Johnson Axel R Construction Co
2111 Moss Funeral Home & Crematorium Inc
2114 Smiley's Sandwich
2116 Dunedin Comprehensive High School
2121 Hood H P & Sons (Citrus Div)
2131 Davis Sam Contracting Co Inc
2133 Proefke Nielsen Construction Co
2139 Zuehdorf C A
2141 Wilson H D
2142 Carrier Albert
2143 Harders E J
2144 Dunedin Cab Co
2147 Tepro Of Florida Inc
2150 Binder T J
2151 White D E Jr
2152 Nawrot L A
2155 Panitz Karl
2156 Dunbar Carl O Jr
2161 Miseraceo T C
2161 Reid's Business Forms (Div Safeguard Data Sys Inc)
2167 Publix Super Market
2171 Anderson Louise Registered Real Estate Broker
2173 Baum-Eason & Associates Inc
2175 Seaboard Finance Co Of Dunedin
2177 Kmc Kown's Seaguill Restaurant-Lounge
2181 Tharin Agency
2181 Travelers Insurance Co
2185 Rees T T
2187 First Federal Savings & Loan Assn Of Dunedin
2191 Dunedin-Highland Junior High School
2195 Carnes I J
2198 Hunt R E
2200 Shellenberger Ann Mrs
2201 Garbart Charles
2202 Messick C W
2203 Rennie Neil
2204 Doll House The
2205 Moore Helen Mrs
2206 Hagerty E A Mrs
2206 Bamberg J B
2207 Capes V V
2208 Myers P R
2209 Carpet Service Co
2210 Ross R B
2212 Migneault J B Mrs
2214 Dunn S H Mrs
2215 Nason F O Mrs
2216 Smith E P
2217 Crawford's Hardware
2218 Circle Electric Co
2218 Lancaster Norman
2219 Overcash W C
2220 Flowers K R
2221 Kearns L B Mrs
2222 Staley R C
2223 Culbertson T L
2224 Richmond V R Mrs
2225 Emerson Thos
2227 Durnin E H Mrs
2229 Beechwood P L
2230 Whittemore L C
2231 Dold Otto
2232 West G W
2233 Baldwin V C
2234 Ornas H J
2235 Fox E E Mrs
2236 Bagger T D
2237 Gash C S
2239 Stewart B A
2241 Tignor Robt
2243 Woodard P W Mrs
2243 Harris W V
2244 Renfroe J L
2245 Welch V T Mrs
2247 Simmons T C
2249 Kellner S J
2249 S K Building Co
2250 Koutsourais M G
2251 Jambor L A
2252 Cherry Dental Laboratory Inc
2254 Speicher J A
2256 Ford Marguerite Mrs
2256 Rectoris Steph
2257 Cochran Geo
2258 Robertson Andrew
2258 Buxton H G
2259 Nigels R L
2260 Williams M J Jr
2261 Gauger H W
2262 Griffin F L
2263 Ross F J
2264 Westphal H W
2265 Bettison D C
2267 Schmidt J E
2268 Lloyd B T
2269 Weaver Branson
2270 Brown E A
2271 Darin Avern
2272 Nichols C G
2273 Morron C M
2274 Daniel S E Mrs
2275 Weissmann G B
2276 Binder Gladys Mrs
2277 Brown Wilberta
2278 Debonair Beauty Shop
2279 Frank's Barber Shop
2280 Griffin B R Mrs
2281 Upholstery Shop The
2282 Diesend Kath Mrs
2283 La Rue A H
2284 Freeborn M R Mrs
2285 Sunderlin E G
2289 Nicholson J E
2290 Raskauskas Andrew
2291 Moore R L
2292 Pinkerton Bertha Mrs
2293 Park J A
2294 Barge C F
2295 Winters D H
2297 Diener Louis
2300 Ward A T
2301 Trudgen H C Mrs
2308 Steffener G O
2309 Sturm F J
2311 Robertson A R
2312 Humphrey W E
2313 Brumage Arch
2315 Richdale H W
2316 Cordtz M L Mrs
2317 Klinkoski Aug
2318 First Presbyterian Church Of Dunedin
2319 Claghorn W L
2320 Poese J I Mrs
2322 Haythorn R S
2324 Wakefield G C
2325 Beukema H J
2327 Mann H C Jr
2328 Scerbo M C Mrs
2330 Hait E R
2331 Stechin W S
2331 Zaun D B
2333 Mc Hugh Frank
2335 Williams C K
2336 Porterfield C O
2337 Barrett J A
2339 Jenkins Amos
2341 Brandenburg D D Mrs
2342 Taylor B A
2343 Booton J M Mrs
2345 Griffin D L
2346 Neal D L Mrs
2347 Heck C M
2348 Mc Bride J E
2349 Dicus W A
2350 Butts A H Mrs
2351 Matthews E H
2352 Howard P D
2353 Russell Wm
2354 Ross Jettie Mrs
2355 Sivek T S
2357 Saint John R L
2358 Grant W T Co
2359 Stillwaugh Thane
2360 Franz H C
2362 Erickson R G
2363 Colbert E M
2364 Ramsdell Joseph
2365 Whisler R R
2366 Gladding L S Mrs
2367 Foulkrod W H
2368 Quam Thos
2370 Dunbar C O Jr
2371 Reaves M M Mrs
2372 Smith C R
2374 Luetscher H M
2375 Holland L E Mrs
2376 Collins E E Rev
2377 Yeaton D E
2378 Quinn G D
2379 Reiser E A
2380 Henrion C R Mrs
2381 Thompson G R
2382 Lennox Edw
2383 Honzak Anna Mrs
2384 Townsend C M
2385 Scholet L J
2386 Bryant I C
2387 Woodward J B
2388 Campbell G E
2389 Hendershot W S
2390 Thomas M L Mrs
2391 Burnan S M B
2392 Le Mons J L
2393 Rilott R C
2393 Dunedin Mobile Manor
2394 Wray J E
2395 Butler E G Mrs
2396 Wenzel R J
2397 Village Paint & Body Works
2398 Brady R M Mrs
2400 Pat & Mike's Used Furniture
2401 Bammel Oswald
2402 Burrell L W Mrs
2403 Davidson W J
2404 Landshof H J
2405 Orton R E Jr
2408 Briden B J
2409 Faust C L
2410 Johnston Thos J
2411 Gunn Sandra Mrs
2413 Siders R A
2414 Brown J H
2415 Mc Ginley L J
2416 Heron R R
2417 Tuson J A Jr
2418 Goodman R M
2419 Blevins G E
2420 Howell I J
2421 Eikel C L
2422 Perkett R S
2423 Parks K W
2424 Sullivan M S
2426 Johnson H F
2427 Berner C W
2428 Elvin J E
2430 Mc Lean J B
2431 Hansen James
2432 Colburn A R Mrs
2433 Humphrey G S
2434 Whitehead H E
2435 Pulley L A
2436 Register W J
2438 French J M
2440 Walter R A
2441 Backstrom D P
2442 Averka C P
2443 Mc Dermott Georgia Mrs
2444 Lee R H
2446 Goodwyn B W
2448 Ruth Louise Dress Shop
2450 Bollinger D H
2451 Clogston R E
2452 Roedel M J Mrs
2454 Kehoe J M
2456 Schreadley J E
2457 Naughton Richd
2458 Walker L F Mrs
2459 Reynolds E A
2461 Cook Wilburn
2462 Mc Coy F S
2463 Dillard Bonnie
2464 Stewart H A
2466 Swirles G A
2467 Spahn C T
2470 Wickham Willard
2471 Cummings M E Mrs
2472 Davis Worth
2473 Smith J C
2475 Hope James
2476 Lederer C G
2477 Parks Edw
2478 Geist Roy
2479 Ward J E
2480 Church Of God
2481 Parsons G C
2482 Pope G E
2483 Miller John
2484 Dunedin Country Club The
2485 Underhill G C
2488 Rising C E
2489 Perry Betty
2490 Westerholt V G
2492 Doll G L
2493 Pavlick W M Mrs
2494 Delonnay Goldie Mrs
2495 Carmen F B
2496 Cline M A
2498 Dirscherl R J
2500 Superx Drugs
2500 Superx Drugs
2501 Woodruff S J
2502 Schmiedl Joseph
2503 Toombs J L
2506 Gardner C P
2507 Bowen Albert
2508 Young W A
2509 Runnels M D
2510 Arner W J
2511 Harris F N
2512 Reid N E
2513 Sill W R Jr
2515 Gale M V Mrs
2516 Wilson R H
2517 Rashley Frank Pure Oil Service
2518 Marino N C
2519 Rhodes W L
2520 Woodland John G
2521 Brockmann E A
2522 Whitney W O
2524 Schultz O E
2525 Sinker F K
2526 Wilson H F
2527 Harris Howard
2531 Anderson M M Mrs
2532 Wells T I Mrs
2534 Kosky John
2534 Tor Apartments The
2535 Edwards K N
2537 Boyd R U
2538 Womack J M
2539 Hughes Matilda Mrs
2540 Advance T V Sales & Services
2542 Dunedin Fish Co
2543 Glass John W
2544 Englebert C P
2545 Roeder R S
2546 Kane J E Mrs
2547 Allen A S
2548 Mc Leish D D
2549 Riochl A J Mrs
2550 Hulse I C Mrs
2551 Wolfe Saml
2552 Hallahan Thos
2553 Petroski Andrew
2554 Fitzell P B
2555 Hale P B
2556 Klerk Jacob
2557 Richards J H
2558 Gooch G V
2559 Austin R M
2560 Ryle's Radio & TV
2561 Hughes Bradford
2562 Karambelas Peter
2563 Johnson E W
2564 Cisar A F
2565 Rogers E J
2566 Petru J G
2567 Bell T P
2568 Hughes B E
2569 Smith C A
2571 Seran Harry
2572 Rogers E R Jr
2573 Haase B J
2575 Scofield W Y
2576 Dasso S P
2577 Fisher A B Mrs
2578 Dorrah V S Mrs
2581 Prough H C
2582 Klein A M Mrs
2583 Bochmann C B
2584 Mc Lean Russell
2585 Pollack Wm
2586 Wright M P
2587 Notestine J W
2588 Cavalley F P
2589 Hartsock H W
2590 Keister Lehr
2591 Douglas G R
2592 Dunckel G W Mrs
2593 Smith B F Mrs
2594 Forsberg N H Mrs
2596 Cole J E
2598 Orr C T
2605 Van Nortwick R E
2608 Shuart C H
2609 Fischer's Orthopedic Shoes
2610 Dunn E C Mrs
2611 Wilson J W
2612 Beck M S Mrs
2613 Voorhees W H
2615 Vander Drift L G
2616 Turner B E Mrs
2617 Brooks H J
2619 Spanish Gardens Nursing & Convalescent Home Inc
2620 Pulver A E
2621 Carroll R C
2622 Rynd R S
2623 Grobler H C
2624 Dellbridge H H
2625 Waugh H F
2627 Quicke G M Mrs
2628 Weiler R J

DIAL 733—CONTD
2629 Leski Clarence
2630 Powers Harold
2631 Montague B E Mrs
2632 Wilson S B
2633 Heffernan T P Jr
2634 Ray S S Mrs
2635 Guenther H C
2637 Kocka F T
2638 Johnson T R
2639 Montana Nicholas
2640 Gelini L W Mrs
2642 Brower E I Mrs
2644 Mc Clelland A F
2645 Hessler W R
2646 Flores S B Mrs
2647 Mc Comb K C
2648 Meyer R H
2649 Godley R B Jr
2652 Grover G E
2653 Smith P P
2654 Cline Ralph
2655 Morgan M F Mrs
2655 Morgan Beauty Shop
2657 Faith Lutheran Church
2657 Delventhal R C Rev
2660 Chapman C C
2661 Wallace J C Mrs
2665 Butler F A
2666 Owens R R
2667 Courtright E B
2668 Loomis D W
2669 Palmer R F
2670 Reynolds C E
2671 Tucker A C
2672 Rusher J E
2673 Gulick L M
2674 Kelly J E
2675 Wiley E S Mrs
2676 Leo J J
2677 Genovar R M Mrs
2677 Genovar Apartments
2678 Kelley F B
2679 Duffy Opal Mrs
2681 Ervin N V Mrs
2682 Nielsen S V
2683 Tyrrel S N Mrs
2684 Barber W C
2686 Zinsser Lou
2688 Gus Plumbing Inc
2691 Blackwell E P
2693 Borst H H
2694 Mc Farland J G
2695 Moss E S
2696 Hennessey S P
2697 Butler J P
2698 Rose H W
2700 Morris Dale
2701 Finch Elva
2702 Lea C M
2703 Stewart E A
2704 Allen W B
2705 Yount C L
2707 Arms G Mrs
2708 Delevett M M
2709 Harwood L T Mrs
2710 Darby's Men's Wear
2713 Soehner C F
2714 Genovar M G Mrs
2715 Wheeler J W
2716 Blackman R E
2717 Rippingale A H
2719 Pilkington C R
2720 Merrin F G
2721 Amsden C F
2722 Holmes John
2723 Hiatt L J Mrs
2724 Hammond B B
2725 Nickerson H A
2726 Cheshire J L
2727 Nickerson R E
2728 Gundlach C A
2729 Garner A E
2730 Grillet A C
2731 Mulloy L D Mrs
2732 Miller D H Mrs
2733 Bridgette W S
2734 De Boer J M Mrs
2735 Douglas S R
2736 Dimick R W
2737 Bennett E D Mrs
2738 Fuller H F
2739 Steykal R F
2740 Johnson A C
2740 Johnson Arnold C Carpenter Contractor
2742 Mistrik L L
2743 Swarthout V B Mrs
2744 Kady J E
2745 Elder S W
2747 Bliss R N
2748 Law H B
2750 Skinner B C
2750 Walters Ferman
2751 Wakuluk Casimer
2752 Jacobs C E
2753 Burdick L S
2754 Leonard T B
2755 Betzing W J
2756 Evans E E
2757 Calvin J N Mrs
2758 Grant R S
2759 Mc Kenna R A
2761 Sproull H F
2762 Gurdineer W S III
2763 Drake H A
2764 Bromeley A C Mrs
2765 Parker H C
2767 Hathaway C E
2768 Ingram D H
2769 Cassell E K Mrs
2771 Olexon R G
2772 Miller J J
2773 Perkins G W
2774 Mason F D
2776 Davie E R
2776 Lemming J W
2777 Lail W H
2778 Braun H J Mrs
2779 Lagergren H J Jr
2780 Truslow F R Mrs
2781 Johnson Juanita Mrs
2782 Chamberlain E H
2783 Budka Herbert
2784 Lewis Louis
2785 Reed D L
2786 Smith L A
2787 Mc Cullough J B Mrs
2788 Allen F J
2789 Stober W C
2790 Brown Alex
2791 Saunders L W
2792 Thayer P D
2793 2whitcomb J C
2794 Reisinger J E Mrs
2795 Dolk H G Mrs
2796 Roberts B W
2797 Collison D N
2798 Gleeson F J
2800 Calder F N
2802 Heintz H R
2803 Adams E C
2804 Bannerman D W
2805 Miller S C
2806 Sesslar W C
2807 Swepston M G
2809 Hair R L
2810 Hollopeter A E
2811 Williams J R
2812 Metcalfe C G
2813 Collins C H
2814 Boekel H W
2815 Samp J R
2816 Adams R C Mrs
2817 Matthews W B
2818 Beierl R F
2819 Manning G P
2822 Roberts Mack
2823 Pierce D E
2824 East C W
2825 Zakowski H S
2826 Kevorkian Iram
2827 George R H
2828 Jones Harry
2828 Jones H B
2829 Longwell J D
2830 Tyler R W
2831 Flowers E J
2832 Torrance A R Mrs
2833 Pinellas Office Supply Inc
2834 Carpenter D L
2835 Fradenburg R A Mrs
2836 De Voe A C Mrs
2837 Henderson W E
2838 Pederson O H
2839 Watkins B E
2840 Fulton Robt
2841 Gerner Fred
2842 Mc Fadden W F
2843 Schaaf J C
2844 Vanselow J C
2845 Murray R C
2847 Warner Lillian Mrs
2848 Sheire R H
2849 Blythe E C Mrs
2850 Frazier C D
2851 Fischer Edwin
2853 Ringer G G Mrs
2854 Blanchett L E
2855 Janoski F T
2857 Mason F J
2860 Bruner E P Mrs
2861 Nufer G E Mrs
2862 Maxwell Grove
2864 Robinson Jack
2865 Fletcher N L
2866 Boesen J P
2868 Thomas J E
2869 Banks Glen
2870 Evans L W
2871 Roberts E F
2872 Sargent V R Mrs
2873 Selle W J
2874 Mercer D R
2875 Shelfout J F
2876 Oberg H E
2877 La Flam Wm
2879 Moore L D
2880 Ammon Marjorie Mrs
2881 Coller C E
2882 Hawkins A R
2883 Carpenter D J
2886 Rohrbacher H C Mrs
2887 Thomas Eva
2889 Whitaker D A
2890 Ebright G B
2891 Sausaman C E
2893 Cochran J H
2894 Bryant M L Mrs
2895 Howe F H Mrs
2896 Middleton M L Mrs
2897 Dye H C
2898 Hein D M
2901 Johnson C D
2908 Suncoast Home Title Co
2910 Du Breuil R J Mrs
2911 Chambers M T Mrs
2912 Nutt R E
2914 Entel I L
2915 Edgell C E
2916 Cotton Patch Inc
2916 Caterer H J
2918 Blasius A T
2919 Parrish B J
2919 Swan G H
2920 Hovey L P
2921 Pulcifer Gertrude Mrs
2922 Mc Farland J W
2923 Wilkey J B
2924 Hendricks J W
2925 Damlos E F Mrs
2926 Ebert A G
2928 Lord K H
2929 Wyatt R F
2930 Schmidt F S Mrs
2931 Eckert E H
2932 Brown R T
2933 Zegler H J
2935 Wilson V A Mrs
2936 Whinnery D W
2937 Teeple W C
2939 Bolser L P Mrs
2940 Simpson R B Mrs
2941 Robertson R T
2942 Matthews L M
2943 Peacock O L Mrs
2944 Fleming W G
2945 Kistner Geo
2946 Staab J L
2948 Storrs B P
2949 Dunedin Letter Shop
2950 Baird H S Mrs
2951 Tabuas G A
2952 Davis A M
2953 Lane A A Mrs
2954 Hart N A
2955 Roddy J F
2957 Arkwright H L
2959 Molle A J
2960 Swanson M E Mrs
2962 Hardin W E
2964 Dempsey D C
2965 Davis L D Jr
2966 Detamore W E
2966 Matthew W L
2967 Helferty Rowan J Jr
2968 Silcox W G
2969 Templar L H
2970 Baker E S
2971 Sullivan J M
2972 Walsh Kathleen
2973 Rosewood Creations Inc
2975 Dinsmore A B
2976 Chisholm C R
2977 Callahan J T
2979 Eckman A H
2979 Bryn Mawr Apartments
2982 Sievert H J
2983 Watson Kath Mrs
2984 Hunt P O
2985 Kennedy W D
2986 Mathis Anna Mrs
2987 Newton E C
2988 Calonico G A
2989 Tomkins G L
2990 Adkins A C Mrs
2992 Wirth H G
2994 Grace Baptist Church
2995 Mackey F H
2997 Cullis M M Mrs
2998 Bender J A
3000 Flanigan W W
3001 Pierce I B
3002 Schlumpf W L
3003 Sanford S D Mrs
3004 Bepler Fred
3007 Coon C G
3009 Tobin M M Mrs
3010 Schweninger H A
3010 Aufderheide Elsie
3011 Woodruff W L
3012 Sigvartsen H C
3013 Dent E M Mrs
3014 Carpenter E C Mrs
3016 Bergman F H
3018 Briggs A F
3019 Robinson C D
3020 Sullivan H R Jr
3021 Jackson J F
3022 Rountree M E Mrs
3023 Antolini B J
3024 Nehren F C
3024 Armstrong Marjorie Mrs
3025 Smith R A
3026 Nicholson B D Mrs
3027 Callow Curt
3028 Lynch G T
3029 Smith Frank Plumbing Co
3029 Smith F L
3030 Boehm T J
3031 Stewart S L
3032 Mc Comass R L
3032 Anzela's Alterations
3033 Robertson B W
3034 Winslow W G
3035 Hampton L L Mrs
3036 Jordan C F
3037 Smith S G
3039 Granquist A P Mrs
3040 Trwax P R
3041 Martin R E
3042 Craft H J
3043 Griffith I H
3044 Engholm Nels
3045 James W J Jr
3046 Fasnacht & Schultz
3048 Hale W E
3049 Barvey Robt
3050 Mc Mullen Robt J Enterprises Inc
3050 Brandenburg Hatchery
3050 Brandenburg Hatchery
3051 Traver C C
3054 Fenton B T
3055 Groves D R
3056 Burnette L B
3059 Schwab R D
3060 Heard W J
3061 Baker J V
3062 Craig G W
3063 Pappas J S
3064 Isaacs W P
3065 Lavely M E Mrs
3066 Loveless L J
3067 Mermod R J
3068 Dixon M T
3069 Pierce Kenneth
3070 Kruswick E W
3072 Beyenberg W J
3073 Wiseman O A
3074 Conn A L
3077 Hemphill M A
3078 Rehm E J Mrs
3079 Grove E S Mrs
3080 Hamm L E Mrs
3081 Christofferson F F
3082 Maslin R W
3083 Mahaney W J
3084 Jackson K P Mrs
3086 Conway G H
3088 Knoll C R Mrs
3089 Creveling H C
3091 Ballard E K
3092 Boyd M V Mrs
3093 Bootmann I R Mrs
3094 Watkins E A Mrs
3095 Mc Carthy E S
3096 Dunbar Harold
3098 Hartmann W A
3101 Active Realty Inc
3104 Scott B R
3105 Dorsey B D Mrs
3111 Powers Oldsmobile
3114 Dunedin Fire Dept
3117 Green Harold
3119 Hinson E T Mrs
3121 First National Bank & Trust Co Of Dunedin
3131 Superx Drugs
3134 Vinder Inc Realtor (Dunedin Br)
3138 Southern Nuclear Engineering Inc
3140 Medon G A
3141 Davis-Beatty Inc
3143 Eckerd-Douglas Inc
3145 Dunedin Times The
3148 Angstadt Homer B Jr
3151 Causway Construction Corp
3151 White E R Mrs
3161 Dicus & Owens
3164 Argyros Raymond A
3166 Chilton Construction Co Inc
3168 Peebles Robertson & Gracy
3173 Maldal R A
3173 Caladesi National Bank At Dunedin
3179 Eckerd Drug Store
3180 Reid K S
3181 Keppie Travel Bureau Inc
3183 Home Builders Supply Inc
3185 Mc Carty Harold L
3188 First Baptist Church Of Dunedin
3192 Baird Charles S
3192 Jennings G Penfield
3195 Anderson Auto Parts Co Inc
3198 Olander Press The
3200 Duncan Jim
3203 Kimberly R E
3204 Chandler T N
3206 De Socarras James
3207 Jackson G E
3208 Bigelow Kenneth
3209 Dilts E F
3210 Dutton W W Jr
3211 Masin H C
3213 Johnson G M
3214 Di Salvo H R
3215 Pohe R A
3216 Pinkerton E L
3217 Le Sueur N T Mrs
3218 Stewart J B
3219 Ziebell F H
3220 Royal J W
3221 Scott D C
3222 Clark L Council
3223 Phipps Steph
3225 Beck G D
3225 Morehouse C L Mrs
3226 Allen A M Mrs
3228 Broadway Motel
3228 Derksen R J
3229 Heyer T J Mrs
3231 Brigante F A
3232 Steffler Anton
3233 Caffrey F W
3234 Perry R G
3236 White D L
3237 Crouse J E
3238 Hummel A J
3239 Drew H R
3240 Andrews L V
3241 Avirett L G
3242 Hurley E F
3244 Westphal E L
3245 Selleg L A
3247 Mack S H
3248 Brough S C
3249 Stromberg W A
3250 Ford K W
3251 Abbott Bryan
3253 Rhea T B
3254 Eidson T L
3255 Wood J P Mrs
3257 Chapin O W
3258 Sowling J J
3260 Lewis Repair & Fix It Shop
3260 Lewis Henry
3261 Stone E M Mrs
3262 Worrell E H
3263 Weathers H D
3264 Brittain W E
3265 Edgecombe D N Mrs
3266 Fox A J Jr
3267 Askren J P
3268 Durbin Frank
3270 Clark R C
3271 Freeland W C
3273 Towns Jack
3274 Byrd W C
3275 Platano Achille
3276 Groeber J H
3277 Wilson G H Jr
3278 Winter J H
3279 Behrens H C
3280 Heipt E C Mrs
3282 Fitting J F
3283 Callan J D
3285 Schnell W J
3286 White E R
3288 Calendine M M Mrs
3289 Balch C L
3290 Wilson J S

DIAL 733—CONTD
3291 Sedwick Andrew
3292 Fix F J Mrs
3293 Loester Olive Mrs
3295 Braendle H A
3296 Caladesi Engineering
3297 Fahey H S
3298 Riegel J K
3300 Mc Kinney E C
3301 Masters A W
3302 Martin T E
3303 Lindsay V P
3304 Goelz F L
3305 Lennon Clarence
3306 Gray L C Mrs
3307 Allen R L
3308 Skinner L A
3309 Clements H P
3310 Stob C G
3312 Wilms J C
3313 Holton Lee
3315 Howard C C
3316 Williams E J Mrs
3317 Apley E F
3318 Dunedin Elks Lodge No 2275
3320 Zook C L
3321 Jones T J
3322 Mc Kenzie D B
3323 Creswick M E
3324 Carpenter H E Mrs
3325 Lyon E M Mrs
3327 Strayer E J
3328 Werton T E
3329 Pendleton T M
3330 Earl E C
3331 Moore Pat
3332 Todds-Fine Foods
3333 Fields H E
3334 Smith M E Mrs
3335 Palmer H M
3336 Simmons H F
3337 King G R
3338 Harrell B A
3339 Martin M E Mrs
3340 Longstreet R L
3341 Ray W E
3342 Carlisle J M
3344 Mc Ewen A I
3346 Myers C M Mrs
3348 La Valley's Gulf Service
3349 Mohr C E Mrs
3351 Sawyer B E Mrs
3353 Bailey M S
3354 Winiecki G H Mrs
3355 Wallace R E
3356 Sorensen K C Mrs
3357 Waldron L A
3358 Mc Kinsey F M
3359 Werner K J
3360 Sparks H C
3361 Martello Mildred Mrs
3362 Rogers W P
3363 Straner F L
3364 Skinner J B
3365 Beall W C
3366 Lorentz E L
3367 Dunedin Sewage Treatment Plant
3368 Hart C C
3369 Kelsey H L Mrs
3370 Campbell R L
3371 Cleaveland P B
3372 Kahoe A H Mrs
3373 Harris J P S
3374 Matthews' Gulf Service
3376 Stingley L A
3378 Daudelin G T
3379 Meyers R S
3380 Timblin T R
3381 Shetter W G
3382 Santiago J R
3383 Danks John
3384 Smyth R G
3386 Wilkinson E A Mrs
3387 Bates S N
3388 Chalfant J C
3389 Borg E R
3391 Thompson G W
3392 Sutton R L
3393 Broome J A
3400 First Church Of Christ Scientist
3401 Harlan E F
3404 Moore Thos
3405 Gould B J
3406 Warren Dorothy
3407 Grissett E P Mrs
3408 Rollins H A
3409 Miller V H
3410 Guth C E Jr
3411 Campbell D G
3412 Shuler Grace Mrs
3413 Bancroft H N
3414 Mezger Florence Mrs
3415 Lloyd W W
3416 Werner F E Mrs
3418 Mathany Nola Mrs
3419 Martell Alfonso
3420 Krippendorf Drnonald G
3421 Farwell O D
3422 Holjes Ralph W
3423 Kirkbride J L
3424 Cox C V Mrs
3427 Lappin Eliz
3428 Loud L V Mrs
3431 Houghton A F
3432 Carter P C
3433 Swain J B
3434 Roberts J E
3436 Hunter E A
3437 Barnett H K
3438 Church W J
3439 Kroitzsch G D
3440 Rush J E
3441 Murdock M E Jr
3442 Wilson M E Mrs
3443 Salvas Wm
3444 Hunter W H
3445 Bowen D F
3446 Keske W C
3447 Ryan C J
3448 Reber M D Mrs
3449 Wilson Dunedin Electric Co Inc
3450 Beatty Electric Inc
3452 Bozeman W S Rev
3453 Becht Alaysius
3454 Boyd D L
3455 Bateman J A
3457 Turner C A
3459 Rains J A Jr
3460 Harold's Baywood Restaurant
3461 Ahrens J J
3462 Swarts R G
3464 Powell R T
3465 Wilson S P
3466 Rathgeber Stella Mrs
3467 Bowman R E
3468 Carson R M Mrs
3469 Hess Willamine Mrs
3471 Mc Clung L M
3472 Morton H L
3473 Summers L V
3474 Eccles R W
3475 Goodale A W
3476 Pobuda J H
3477 Friday V M
3479 Lipsey E B
3480 Valle Dino
3481 Engel E L Mrs
3482 Leth A H
3483 Manchee R P
3487 Mc Creary P S
3488 Hirschy I A
3490 Cardamone J D
3491 Adair Clyde
3492 Caldwell E M
3493 Schmeck J A
3494 Rice H F
3495 Baxter David
3497 Mahoney Mildred Mrs
3498 Morris J B
3500 Hazlehurst R C
3501 Kreider H W
3502 Burkhouse E M
3502 Bradshaw J C
3503 Locke W S
3504 Thompson E P Mrs
3506 Mc Mullin Harriette Mrs
3508 Tilley E R Mrs
3509 Deyling R M Mrs
3510 Phillips C T Jr
3511 Brocklebank F F
3513 Gibson R P Mrs
3514 Fox J H
3515 Paulson Haakon
3517 Raitz R L Mrs
3518 Hall V L Mrs
3520 Dunedin Chamber Of Commerce
3521 Tate C B
3522 Corey V M Mrs
3523 Kramer John
3524 Bufkin Virginia Mrs
3525 Hulbert A F Mrs
3526 Ellioson C H
3527 Wynkosp A H
3528 Bailey M M
3529 Hunter D L
3530 Darley W G Jr
3531 Kennedy L D
3532 Lambert B A
3533 Schisano Charles
3534 Turner J L
3535 Dog N Suds Of Dunedin
3536 Braden P F
3537 Whiting H A
3538 Wilson O I
3539 Schmook Marguerite Mrs
3541 Johnson L R M
3542 Ward D J
3544 Ferguson F J Mrs
3547 Donohue C S Mrs
3548 Willer P F
3549 Scheidt W J
3550 Huddleston E E
3551 Anderson Bella Mrs
3552 Carr Walter
3554 Tate A P
3555 Lake D M
3556 Cleveland G I
3557 Fresh J H Rev
3558 Wright J H
3559 Smith W B
3560 White A C Mrs
3562 Boyd H R Mrs
3563 Mansfield M L Mrs
3564 Chanacki R R
3566 Jaeger Lulu Mrs
3567 Dippold M G Mrs
3568 Audin P J
3570 Bryant F H
3571 Luke F M Mrs
3572 Butler Edna Mrs
3573 Marsh Ted
3574 Callaghan G J
3575 Brown R L
3576 Cleverly G W
3577 Wrigley R F
3578 Klima M H
3579 Dath Aug
3580 Turner H K
3581 Golan Frank
3582 Hay H A
3584 Eccles A M
3585 Herrle E R
3586 Van Gorder H W
3586 Leslie Jean Mrs
3587 Howe W C
3589 Greene G C
3591 Rogers C H
3592 Gelardi Joseph
3593 Mendel L F
3594 Hawk L E
3595 Adams F J
3596 Beck J C
3597 Fitzmaurice C H
3598 Johnston H D
3600 Geddis M M
3601 White Miriam Mrs
3602 Kuch C C
3603 Hannah J P
3604 Iske H J
3605 Thompson Allan
3606 Our Lady Of Lourdes Catholic Church Rectory
3607 Borland G O Mrs
3609 Schlott F H
3611 Blackburn R F
3612 Sefton Robt
3613 Reynell C E
3615 Peterson M E
3615 Sun-Ni-Land Golf Course
3615 Sun-Ni-Land Motel
3616 Bemis W R
3617 Smith T H
3618 Johnson E W
3619 Evans Nan Mrs
3620 Miller J H Jr
3621 Wilson H G Mrs
3622 Klaserner J K
3623 Lawhead C A
3625 Benfer H A Mrs
3626 Haden D J
3627 Davis R W
3628 Krenz H G
3629 Clement L F
3630 House T J
3631 Byars W M Jr
3633 Traxler E W Mrs
3634 Schroeder E B
3635 Smith R H B
3636 Harmon Hugh B
3637 Edwards R D
3638 Flint G S
3640 Lewis D L Mrs
3641 Stanford L W
3642 Barker W H
3644 Wilkes A B Jr
3645 Bernzott P M
3646 Thompson L F
3647 Killen R B
3648 Dunedin Dental Laboratory
3649 Stanfield R M
3650 Franklin Ben Store
3651 Griffith H F
3652 Anderson W H
3654 Allen A A Mrs
3657 Meland J C
3658 Federspiel J R
3659 Seng L W Mrs
3660 Somers Irvin
3661 Runge W D
3662 Jacob G H Mrs
3663 Raney S E
3664 Schweigel H J
3665 Franklin Arth
3666 Sickler C F
3667 Campbell S F
3668 Marquis G S
3669 Young P E
3670 Keesee Wm
3671 Volk A S
3672 Keil H E
3673 Schilling E E
3674 Albright B E Mrs
3675 Rich H L
3676 Barrington H H
3678 Morrisey Wm
3679 Siciliano L L Mrs
3680 Burmaster F J
3681 Stickler F K Mrs
3682 Burdock J A
3683 Dimond R A
3684 Mick's Barber Shop
3686 Thomas R D
3687 Town M F Mrs
3688 Gray Thos
3689 Nagel Antoinette Mrs
3690 Nicholls Bert
3691 Mandin A J
3692 Bottie N J
3693 Flitter W H
3694 Staub W D
3696 Dobey S T
3697 Anderson C O
3700 Rice C C
3701 Means M R Mrs
3702 Sherman J A
3703 Holmberg E E
3705 Burke L M
3706 Waldron James
3707 Miller B B Mrs
3708 Visel Maybelle Mrs
3709 Vaughn's Coiffure Designs
3712 Mc Kay J A
3713 Forney H L
3714 Thrift R T Jr
3715 Warner C F
3716 Coons F A
3717 Horsley J H
3718 Hoopman R B
3719 Wyant H W
3720 Terhune J H
3721 Prins B M Mrs
3722 Brink A R
3723 Renaud L E
3724 Geraghty W J
3725 Prehle R E
3726 Stoddard A T Mrs
3727 Baldwin P R
3729 Eldridge R E
3730 Scallon R M
3731 Howat G S
3733 Defiel Ceceila Mrs
3734 Pearson E E
3735 Izon T F
3736 Osborne Luther
3737 Lessard L P
3738 Wood H S
3739 Bowen A H Mrs
3740 Gwyn F E Mrs
3741 Carter J H
3742 Caladesi Cove Motel
3743 Waggner Agnes Mrs
3744 Nixon Idabelle Mrs
3745 Nelson L K Mrs
3746 Fredrickson Carl
3747 Beckley A A
3748 Bousquet Mabel Mrs
3749 Fisher W A
3751 Ward H D
3752 Register M T
3753 Worden E S
3754 Mayes T M Mrs
3755 Stump G B
3756 Torbert J L Jr
3757 Ooton I E
3758 Beall B L
3759 Thill M L Mrs
3760 Young L C Mrs
3762 Rigard W A
3763 Cox John
3765 Brosch R A
3766 Heisler W E
3767 Speir J H
3768 Wyant W E
3769 Delo M M Mrs
3770 Snelus C B Mrs
3771 Guetzlaff H W
3773 Geiger L J
3774 Everingham Charles Jr
3775 Tulloch W H
3776 Our Lady Of Lourdes Catholic School
3776 Our Lady Of Lourdes Catholic Church
3778 Davis J D Mrs
3779 Warden D E Jr
3780 Mallett F E Mrs
3781 Beaudry R L
3782 Shafer J I
3783 West Geo
3784 Everett E G Mrs
3785 Elliott D C
3786 Brannen Adair
3787 Malcuit G M Mrs
3788 Buttle Dorothy
3790 Fowler A G Mrs
3791 Brown S W
3792 Coxwell W F
3793 Allen R M
3794 White F F Mrs
3795 Prehoda J J
3796 Daly R W
3797 Lambert W B
3798 Lederer L J
3800 Joseph Pete
3801 Smith L M Mrs
3802 Wallace J L
3803 Chalk W M
3804 Hoag C I
3806 Himebauch I E
3807 Goodwin H D Mrs
3809 Kilpatrick H T
3810 Hathorn H T Mrs
3812 Barbour John
3813 Wright A L
3813 Endsley D A
3814 Maxwell W A
3815 Nolan J W
3816 Williams R L
3819 Crane M A Mrs
3820 Davis J C Jr
3821 Richards H J Mrs
3822 Tucker G B
3823 Karnuth K F
3824 Clarke H A
3825 Haper Fred Jr
3826 Shinkle B E
3827 Hoffmann J J
3828 Clark J R
3829 Seeley H C
3830 Smith J E
3831 White W N
3832 Shields W M
3832 Engholm E J Mrs
3833 Wright Fred
3835 Michael's Hair Designs
3837 Myers Margt
3837 Taylor Isabel
3838 Gaesser C S
3839 Chamberlain G E
3840 Payne W A
3841 Boyd E D Mrs
3842 Whitehurst S W
3843 Sparks C S
3844 Schultz L L
3846 Myers J H
3847 Shade G P Mrs
3848 Campbell C E
3849 Horton Bert
3850 Comins G S
3851 Patricia Snack Bar
3853 Erskine F M
3854 Hunter Edgar A
3855 Oliver W G
3856 Claflin F F
3857 Howell W M
3858 Dearing N W Mrs
3859 Charland W E
3860 Mackie A C
3861 Snyder R L
3861 Dunedin Bank Custodial Service
3863 King B H
3864 Le May L E
3865 George T A
3866 Coleman E L
3867 Kallis S A
3868 Hoft E W
3869 Smith Marvin
3870 White Alf
3871 Sager J W
3872 Short C R
3873 Maynard A A
3874 Ogles S A Mrs
3875 Allyn Mabel
3876 Dees R C Jr
3877 Hurley J A Mrs
3879 Fontaine A P
3880 Mc Heilly G A
3881 Stenson Robt

DIAL 733—CONTD
3882 Lawrence N J
3883 Crosby R C
3884 Payne Edw
3885 Betchley J H
3886 Jennings R D
3887 Emerick R C
3888 Letherman E T
3889 Mac Donald J B
3890 Bryant B F
3891 Grumbling E T
3892 Downs J A
3893 Valentine W H
3894 Howard C P
3895 Bartlett E O
3896 Couey I M Secretarial Service
3896 Couey's Truck & Tractor Service
3897 Moser Carl Jr
3900 Nicholson G R
3901 Skifstad W H
3905 Phelps R A
3907 Matteson R E
3908 Dunedin Beer Market
3909 Ridiker F E
3910 Hargreaves H E Mrs
3911 Hughes J E
3912 Cooper F H
3914 Jackson M D
3915 Di Salvo H F
3916 Angelillis R C
3917 Browne E H
3918 Tansey J P
3919 Belanger H O
3919 Belanger H O
3920 Yarrington R K Mrs
3921 Enfinger W E
3922 Hardisty E L
3923 Hunkl G J Mrs
3924 Saunders H C
3925 Swiatkiewicz R P
3926 Karnes J C
3928 Winslow K L
3929 Martin J C
3930 Martin Marian
3931 Davis Ethel
3933 Martin M L
3934 Stanton M C
3935 Spell D M
3936 Derksen Jack
3937 Sullivan Dessie
3939 Rains J A
3940 Andrews R M Mrs
3942 Proia M A
3943 Morris A H
3945 Carter C L
3946 Price H M Mrs
3947 Pedersen Karl
3948 Hess H C
3949 Summers L A Mrs
3950 Putnam N L Mrs
3951 Varble A B
3952 Freeman E F
3953 Sanderson C L
3954 Wilson R D
3955 Peters E D
3957 Roberts K G
3958 Mc Crea L E
3959 Kennedy R H
3960 Elliott D C
3961 Van Hook H C
3962 Guetzlaff D H
3963 Bird F S
3964 Crawford J O Mrs
3965 Tracey W A Mrs
3966 Tripp J J
3967 Rice R E
3968 Walker G R
3969 Morgan R E
3970 Morse Aldon
3971 Young F R Mrs
3972 Shepherd D L
3973 Lawson E P Mrs
3974 Wands C W
3975 Decker F M
3978 Pavlisko Albert
3979 Myers L D Mrs
3980 Sweeney W J
3981 Den Adel W J
3982 Houseknecht C A
3983 Dannenberger M W
3984 Fuller M G Mrs
3985 Linden B L Mrs
3987 Batey J W
3988 London Charles
3989 O'Brien M A
3990 Heegle F L
3991 Clarke W W
3992 Usher O P Mrs
3993 Williams W E
3994 Ferris G A
3995 Mc Namara W B
3996 Bradley W J III
3997 Farese H J Mrs
3998 Gray J E
4000 Douglas Dorothy Inc
4001 Morrissey M J
4002 Rice H W
4003 Merrill H E
4004 Clancy J E
4006 Fagerstrom L F
4007 Fox A C
4008 Lyon W R
4009 Corell F A
4011 Tedd S H
4012 Sherman E D
4013 Schweigel M N Mrs
4014 Tegtmeyer E G Mrs
4015 Imperial Gifts
4016 Saunders R F
4018 Lyon F M
4019 Walters Grocery
4020 Holder G D
4021 Helfort A F
4021 Hopp J O Mrs
4022 Moore H F
4023 Vogt John
4026 Tucker D B
4027 Glover J C
4029 Thomas G M
4030 Lang J P
4032 Mc Neer A C Mrs
4033 Niles L B
4034 Hipp F H
4034 Hipp Fred
4035 Martin E J
4036 Davis S L
4038 Johannes G C
4039 Jones M W
4040 Fink Carl
4040 Clark R L
4041 Trumpler C E
4042 Tuomi C C
4043 Nickerson E J
4044 Rathert Rudolph
4047 Keister M I Mrs
4049 Smith S S
4051 Tuggle H V
4052 Diercks Beauty Salon
4053 Formica Emilio
4055 Legac Danl
4056 Henderson L D
4057 Kern R G
4058 Vester G D
4059 Haven C N
4060 Minnich Lucille Mrs
4061 Hartman M B Mrs
4063 Shull M C Mrs
4064 Clearwater Egg & Poultry Co
4065 Mittl P M Mrs
4067 Jones C E
4071 Light O C
4072 Trudell P E
4075 Hanson R H
4076 Sherman A C
4077 Hartman W A
4078 Bock J E
4079 Hibbard E C Mrs
4080 Shattuck F A Mrs
4081 Sparks Marina
4082 Barber R F
4083 Funk W C
4084 Jones J P
4084 Hanson A J
4085 Hardin M R Mrs
4086 Moore A R
4087 Allen H L
4088 Griffin W J
4089 Clifton J W
4090 Lean W A
4092 Legg Dennis
4093 Marrs W K
4094 Christopher M K Mrs
4095 Edgar S G
4095 Johnson Edw
4096 Gaskill Frank
4097 Phillips H E Mrs
4098 Cunningham Victor
4101 Shearson Hammill & Co Inc
4107 Colonel Sanders Kentucky Fried Chicken
4109 Publix Super Market
4111 Keller Sales & Engineering Inc
4113 Bratton Joseph B
4113 Phillips Charles T Jr
4115 Douglas Arms Construction Co
4118 Hushtone Of West Florida
4121 Jamaica Inn Motel & Coffee Shop
4129 Garrison Construction Co
4131 Upton Luaundry Inc
4139 First United Methodist Church Of Dunedin
4141 Atech Inc Of Florida
4143 Kirby H B
4144 Dunedin Police Dept
4147 Adair Realtor
4151 Dunedin Treas
4151 Dunedin Utilities Div
4151 Dunedin Sanitation Dept
4151 Dunedin Traffic Ct
4151 Dunedin Mgr
4151 Dunedin Mayor
4151 Dunedin Ct
4151 Dunedin Dept Of Pub Wks
4151 Dunedin Elec Insp
4151 Dunedin Clk
4151 Dunedin City Hall
4151 Dunedin Finance Dir
4151 Dunedin Parks & Recreation Dept
4157 Allied Precision Products Inc
4159 Caladesi Insurance Agency Inc
4161 Lunt I B
4163 Ells Joseph
4165 Welch P K
4168 Helferti R S
4169 Francis S I Jr
4171 Bayview Drugs
4173 Johnson Arth
4175 Frail Evelyn
4176 Le Beau Dewey
4177 Firestone Stores
4181 Broadway Pharmacy Inc
4184 Black H B
4185 Mac Fadyen James
4186 Phillips Petroleum Co
4191 Highland Animal Hosp
4196 Carter C W
4197 Kelly's Flower Shop
4200 Snodsmith J H
4201 Martin W B
4202 Camfield J A
4203 Lawrence A N
4204 Larson J F
4205 Taylor J H
4206 Upton's Bayshore Store
4207 Green G O
4208 Kohlmann Wm
4210 Herda's Steak House
4211 Dutton H B
4213 Levey F A Mrs
4214 Kirley G B Mrs
4215 Merle J C Mrs
4216 Rulo K M Mrs
4217 Word F L
4218 Vandernolen Geo
4219 Tice J D
4220 Wall Henry
4222 Royce W L
4223 Chrzanowski Walter
4224 Bender R J
4225 Fawkes Sara Mrs
4226 Pecor C J
4227 Ervin A M
4229 Zerby G F Mrs
4230 Davison E C Mrs
4232 Cook Lloveras And Baur
4233 Whittle B A Mrs
4234 Graham M D Mrs
4235 Freeman Frank
4236 Mc Clain J R
4237 Mosier E K
4238 White J E
4239 Corn R M
4240 Haskins M P Mrs
4241 Lechtenberg R A
4243 Oberlin M E
4244 Wolfe L W
4245 Bates H S
4246 Voyles D P
4247 Moore I H Mrs
4248 Gage Stanley
4249 Robb A H
4251 Beveridge C M
4252 Kessinger J R
4254 Angleton M M
4255 Bidstrup N N
4256 Stewart E A
4257 Franck M E
4258 Craig J H
4260 Johnson E S
4261 Erlewine G E
4262 Burch Ray
4263 Cordaro J J
4264 Soper J P
4265 Jensen W C
4266 Frierson W H
4267 Johnson H M
4268 Hanks Joseph
4269 Shoemaker R M
4272 Lewin W A
4273 Neuman E C
4274 Engstrom H M
4275 Mc Nally G C Mrs
4276 Schmehl S R
4281 Junior Service League Of Dunedin
4282 Brown K L
4284 Rothrock J L
4285 White F T
4286 Martin J H
4287 Malone F H Mrs
4288 Bresnahan B J
4289 Petersen Jess
4290 Briggaman F T
4291 Heuser G F
4292 Greenleaf C M Mrs
4294 Prichard D S Mrs
4295 Mills Ruth Mrs
4296 Carter W A
4297 Huddleston E M Mrs
4298 Bargamin Russell Jr
4300 Lewis A R
4301 Cebula J M
4302 Piraux W G
4303 Blessing J M
4306 Webb W E
4306 Peasley H A
4307 Kersletter N M Mrs
4309 Mc Ardle H A
4310 Neff B J
4311 Hilt Pat
4311 Hilt F P
4312 Steiner J E
4315 Rosenau A H
4316 Edgar Russell
4317 Turner B K
4318 Betz J H
4320 Howe Richd
4321 Criswell R A
4322 Johnson G F
4323 Sibley W C
4324 Weissenburger O F
4325 Harrell R E Mrs
4327 Adamson R S
4328 Kilzer R G
4329 Frazier F E
4330 Scheulen Edw
4332 Marston M R
4333 Pynes C C
4334 Haviland W C
4335 Butt G J
4336 Dustman R H
4337 Hurst E L
4338 Walker M D
4339 Alford J E
4340 Kueter G T Mrs
4341 Kehle Geo
4342 Mercer P J
4343 Washburn Frank
4344 Andrews Lee
4346 Gibson Gladys
4348 Schloss I E
4349 Merrill H W
4349 Merrill Howard W
4350 Davis S A Jr
4351 Ford W R
4352 Mc Gee D S
4353 Dratt E A Mrs
4354 Dilts L E
4355 Perry G L
4356 Kane C M
4357 Albrecht A H
4359 Clarke John
4360 Divine W F
4361 Persinger E L Jr
4363 Ford E O Mrs
4364 Oberle S J
4365 Nelson N H
4367 Madden E F
4368 Bethea J P
4369 Bernard O H
4370 Anderson W P Jr
4371 Engblom G A
4372 Joy Cecil
4373 Archer C P
4374 Smith F B
4375 Reed E L
4376 Dempsey H E
4377 Neville M E
4378 Carey T E
4379 Engstrom G E Mrs
4381 Hagen G A
4382 Carter R L
4383 Jones M A Mrs
4384 Josey J E
4385 Booth F W
4387 Dillehay M G Mrs
4389 Martin F K
4390 Davis Estill
4391 Laursen H L
4392 Cook G W
4393 Hughes J H Rev
4395 Ryan John
4396 Styn V A
4397 Rush E R
4398 Bush C J
4400 Eberle A C
4401 Upton L H
4402 Jones Apartments
4402 Jones E B
4403 Luchow E G
4404 Williams E E Mrs
4405 Hoffman E C
4407 Smith H B
4408 Passer C L
4409 Casity C B
4410 Cousins Leonard
4411 Sandford S S
4412 Winkleman Geo
4413 Allen Hubbel
4415 Cortez's Quality Meats
4416 Perrine I E Mrs
4417 Bartlett C P
4418 Mc Gregor J C
4420 Nieber R W
4421 Lampard C H
4422 Harman R J
4424 Hopkins M W Mrs
4425 Nikolaus D G
4426 Hopper Edythe Mrs
4428 Kruse L J Mrs
4429 Fahey E E
4430 House R W
4432 Scheidt M L Mrs
4433 Wagner M E Mrs
4434 Skinner B L
4435 Betting A A
4436 Snyder A M Mrs
4437 Carl N J
4438 Dunedin Realty Inc
4440 Furney Jean Mrs
4441 Chisholm N L Mrs
4442 Kreie E S Mrs
4443 Fasting J A
4444 Hill R B Mrs
4446 Duckworth Norman
4448 Gibson V J
4449 Jacobs W R
4450 Wagner G C
4451 Mc Lellan G C Mrs
4452 Boisvert W J
4453 Panter Geo
4454 Hazell J A
4455 Hennekey W A
4456 Lewis E F
4457 Kyle H H
4458 Browne P C Mrs
4459 Kemper Lawrence
4460 Funari F N
4461 Damico A V
4463 Whitehead J F
4464 Olt L F
4465 Fry F E
4466 Perry M M Mrs
4467 Shellenburger R E
4468 Larson Marvin
4469 Mac Lean H A
4470 Fisher G E
4471 Owens H W
4472 Nationwide Insurance Co
4472 Barber Bob
4473 O'Brien Louise Mrs
4474 Soper R H
4475 Cassaday P F
4476 Zipoy F J
4477 Fritz J J
4478 Landenberger W H
4478 Campbell I M Mrs
4480 Kofoed E R Mrs
4481 Hudson Leonard
4482 Marko M F
4483 Annabel's Country Clothes
4484 Bowker K W
4486 Inglis J R
4487 Tomlinson M H Jr
4488 Piraux R J Jr
4489 Frick G H
4490 Rozes H M
4494 Harmon C M
4495 Scerbo R B
4496 Sohns A F
4497 Cunningham Starry
4498 Episcopal Church Of The Good Shepherd
4501 Webber J K
4502 Rasch Edw
4503 Byers Paul
4504 Gaiser A F
4505 Cliff Sherman
4506 Van Lehn E R Mrs
4508 Eberly P S
4511 Hines C R
4514 Wielatz H H
4520 Kingery Ann Mrs
4521 Striker A M
4523 Burlingham H Y

DIAL 733—CONTD
4524 Bender D L
4525 Copeland L L Mrs
4527 Broadway Gulf Service
4528 Dunedin Public Library
4529 Gross W G
4530 Wildoner R W
4531 Shepard R H
4532 Paine R D Mrs
4533 Leland L S Mrs
4534 Townley Paul
4535 Mumma K T
4536 Mc Indoo Harold
4537 Hiestand T B
4538 Clark L C
4539 Eickstedt A F
4540 Gordon M A Mrs
4542 Lahr E S
4543 Mc Cullough G W
4545 Miller S S
4546 Ashley C L
4548 Edin Inc
4550 Hutton G W
4551 Gardner F W
4552 Cutsumpas John
4553 Pallesen Ole
4554 Brown V C Mrs
4555 Monefeldt R K Mrs
4557 Macnab R G
4558 Knipper R W
4559 Tsakonas Lucas
4561 Wilson F J Mrs
4562 Windsor C L
4563 Bauer Jane Mrs
4564 Hoff H E
4566 Rundle M E
4571 La Liberte W J
4572 Custer E J
4573 Lampe W P
4574 Li'l King
4575 Martin H J
4576 Mc Mechan S A
4577 Surgeoner A P Mrs
4578 Mc Henry P S
4579 Lomasney R M Mrs
4580 Hewitt W M
4581 Swenson B M Mrs
4582 O'Grady T J
4583 Haag Lavinia Mrs
4584 Thomson J B
4585 Dirscherl G A Mrs
4586 Hudgens J C
4587 Brown L T
4588 Yuede G P
4589 Walker C W
4590 Davis Bottled Gas Service
4591 Hartland T W
4592 Wuesthoff K L Mrs
4593 Elmendorf F W
4594 Johnson J A
4595 Dennis E W
4596 Silvercrest Trailer Sales
4598 Wing R S
4600 Rosthal I R Mrs
4602 Johnson A R
4603 Jones C W
4603 Mende R H
4603 Child W C
4604 Coppage T M
4605 Queener R H
4607 Anderson I C
4608 Honeymoon Apartments
4608 Hibbs C C
4610 La-Jo Motel
4611 Thompson Ernest
4612 Frushour E T
4613 Thatcher C L
4615 Stevens J E
4616 Roth G D
4618 Finch I M Mrs
4619 Burgesser J B
4620 Dahlstrom E J Mrs
4621 Davis L M
4622 Sopp F A
4623 Mc Evoy K A Mrs
4625 Callan W H
4626 Weckerly J R
4627 Maihofer G G
4628 Simek J M
4629 Bower J L Mrs
4631 Foos A T
4632 Rome F M
4634 Grubb J A
4636 Widmer J M
4637 Sepsis J D
4639 Hamilton H M
4641 Cunningham D W
4642 Frank C I
4643 Owens W B
4644 Siegworth G W
4645 Holst E M
4646 Garza P L
4647 Waddington B J Mrs
4648 Goldie Thos
4650 Taylor Frank
4651 Glavey J V
4654 Morrison K L
4655 Neidlinger W J
4656 Kagamaster P D Mrs
4657 Oberhelman R W
4658 Gaffney J B
4659 Groves E D
4660 Fisher C V
4661 Dugan Kenneth
4663 Erdoesy F J
4664 Spencer G W
4665 Brumbelow T H
4666 Lathrom L H Mrs
4667 Call A J Mrs
4671 Pender D B
4674 Mac Wherter C L
4675 Hord K E
4677 Blakeslee H M Mrs
4678 Pinkston Floyd
4680 Reginos T A
4681 Burns J W
4682 Klicek V A
4683 Lightner E D
4684 Roziewski J E
4685 Bonkoski R J
4686 Eames E H Mrs
4687 Dunedin Lanes
4688 Solawetz D H Mrs
4689 Hardt Otto
4690 Brannon C H
4691 Taylor Henry
4693 Crepin B J
4694 Cox L P
4695 Price A A
4696 Waterkeyn J H
4697 Hepworth C F
4698 Gridley A T
4700 Jennings P W Mrs
4701 Watkins M R
4702 Fry G K
4703 Crose C E
4704 Jaeger S L
4705 Hunter W H
4706 Shaw J R Mrs
4707 Borcher Paul
4708 Mason S R Mrs
4709 Lawry John
4710 Fish E M Mrs
4711 Crawford T R
4712 Gunther Walter
4713 Carpenter L E
4714 Mawby F W
4715 Byerman J F
4716 Wadsworth C E
4717 Roemer V S Mrs
4718 Carter R M
4719 Dockray M B
4720 Deats W L
4721 Carey Ann Mrs
4722 Haney B R
4723 Olson C D
4725 Bergeson Ragnvald
4726 Henderson R E
4727 Watson W J B
4728 Briggs H B
4729 Bourne Patk
4730 Zahner B H
4731 Miller D J
4732 Bower R S
4734 Kirkwood J J
4735 Young Ida Mrs
4736 Belote P W
4737 Zimmerman N E Mrs
4738 Schwed Adam
4739 Hallberg N E Mrs
4740 Mc Crory's 5 & 10
4742 Butcher M D Mrs
4743 Lewis Earl
4743 Locke M R
4744 Moore C E Mrs
4745 Jackson E D
4747 Milhaupt E N
4748 Edwards A E
4749 Dunedin Agency Inc
4750 De Forrest B E
4751 Jenks P M Mrs
4752 Carey T E Jr
4753 Raub C H
4754 Hansen C R
4755 Brand A O
4756 Harper F J
4757 Poole K W Mrs
4758 Meddaugh C J
4759 Conkel P E
4760 Epps F B
4761 Ferree W I
4762 Gray C A
4763 Poindexter J W
4764 Van Cleef D K
4765 Payne R A
4766 Lyons Viola Mrs
4767 Moore C L
4768 Lange Raymond
4769 Jensen W W
4770 Candreva John
4771 Szaraz Paul
4772 Photography By Vargas
4772 Vargas W L
4773 Tyler Irene Mrs
4774 Carlson C L
4776 Dunedin Swimming Pool Supplies
4776 Hutfilz E E
4778 Gray R C
4779 Whitehurst S L
4781 Fleming W H
4782 Darling H B
4783 Wright R F
4784 Smith G T
4785 Swanson C G
4786 Brockway H R
4787 Warwick F H
4789 Frey M C
4791 Anderson G I
4792 Joudrey H B
4793 Dickinson N A Mrs
4794 Niven A M Mrs
4795 Mc Master R B
4796 Wiese C W
4797 Guy R L
4798 Burton B R Mrs
4799 Merrick E W Mrs
4800 A & M Liquor Store
4801 Dean Albert
4801 Hammond V Z Mrs
4803 Boelk G W
4805 Eckert B O Mrs
4806 Gill F E
4807 Larkins J A
4809 Avery Edw
4810 Bradley P J
4811 Walsh A N Mrs
4812 Gandy H E
4813 Peterson L A Mrs
4814 Pratt James
4815 Goss D J
4816 Dahlgrin H R
4817 Marple Thos
4818 Klingaman C M Mrs
4819 Jones B D
4820 Grace L M Mrs
4821 Martin I M Mrs
4823 Patton J M
4824 Duret A J
4825 Lentz H F
4826 Wolff E L
4828 Raklets C V Mrs
4829 Binz G C Mrs
4830 Roskelly Thomas
4831 Goehring R E
4832 Thompson J H Mrs
4833 Bratton J B
4834 Baader Hans
4835 Hamsher H D
4836 Sesselman Michl
4836 Fisher M L
4837 Bennett R D
4839 Weeks Louis
4840 Duggan K M
4845 Wiseman G S
4846 Linville E L
4847 Traphagen I M Mrs
4848 Haight C A
4851 Merrill P A
4852 Davis D F
4853 Bender C A
4854 Resovsky Edw
4856 Wood A M Mrs
4857 Miller O F
4858 Thornton V E Mrs
4859 Pendleton T A
4860 Fennander Tanya Mrs
4861 Watkins C E
4862 Birkbelk Ray
4863 Pels J J
4864 Heap G E Mrs
4865 Olson G M Mrs
4865 Pitman L G
4866 Oak Bend Mobile Park
4867 Myers H H
4868 Miller Belle Mrs
4869 Ashby P E
4870 Heenan J G
4871 Asmus Marie
4872 Bushnell A I Mrs
4873 Walker N L Mrs
4874 Blohm F V
4875 Cressman Betty Beauty Salon
4875 Cressman D R
4876 Bragg V H Mrs
4877 Klett G W
4878 Anderson J B Mrs
4879 Eason H H Jr
4879 Sturgeon J R
4880 Norwood R W
4881 Hawthorne J F Jr
4882 Curtis B S
4883 Lawton E J
4884 O'Malley W C
4885 Reeves A L
4886 Vann W H
4887 Barnette C W
4888 Hunter W M
4890 Hain B T
4892 Mc Allister H R
4893 Berkstresser Wm
4894 Berg A L
4895 Mc Lean M W
4896 Kerly F F
4897 Thumser T J
4898 Chalker S T
4900 Lutz A A
4901 Hastings W F
4902 Ingram F R
4902 Crawford O M Mrs
4903 Cardell J C
4904 Perry J R
4906 Turner H A
4907 Byllesby H M
4909 Donnelly W E
4910 Mac Leod Donald
4911 Shurly E C
4912 Stephens H S Mrs
4913 Hecht D C
4917 Sharpe J A
4918 Marlink J E
4919 Knoebel E J
4920 Brin H S Mrs
4921 Wilde Merida
4922 Wright M R Mrs
4923 Dwyer Ruth Mrs
4926 Goehner W A
4927 Babb Nan Mrs
4928 Glossner W J
4929 Wood J E
4930 Lahr H M
4931 Frotchingham A G
4932 Kellam L R
4933 Rigby Polly
4934 Tinsley C L
4936 Hodge P A
4937 Ruegger J G
4938 Bellis F K
4939 Simmons R K
4940 Greer C W
4941 Lewis J D
4942 Krone W C
4943 Powell R F
4944 Schroeder F E
4945 Thomas B W Mrs
4947 Cobelo Vincent Jr
4948 Ruder Kurt
4950 Skelton Arch
4953 Cully J W
4954 Sitton E E
4955 Smith H C
4956 West Luther
4957 Miller F E Mrs
4959 Hauck Elmer
4961 O'Brien G F
4962 Brookhart G M Mrs
4963 Hastings C I Mrs
4964 Gordon A L
4964 Maugan H G
4965 Hall D A
4966 Schaffer D W
4968 Davis T E
4970 Tucker H P
4971 Dvorak J J
4972 Tomlinson T J
4973 Sacha G T
4974 Hess G O
4975 Pavlis A R Mrs
4976 Wordstrom Elmer
4977 Frazier P A
4979 Mc Dowell H C
4980 Queal L R
4981 Greenawalt B F
4983 Siddell E S Mrs
4984 Hamilton Alice Mrs
4985 Strenger Edw
4986 Parrott M C Mrs
4987 Saylors H M
4988 Heinz E J
4989 Spencer C H
4990 Koehn J A
4991 Van Deventer J F
4992 Campbell Wm M
4993 Mc Cormick C F
4994 Cooper A F
4995 Flanders Porter
4996 Milde J F
5000 Baywood Furniture Mart
5001 Burroughs W W
5002 Singleton R P Mrs
5003 Huettner H C
5004 Laursen A C
5005 Catoe E C
5006 Zapp Jean Mrs
5007 Madley A L Mrs
5008 Grigg E F
5010 Klitzing R M
5011 Williams J G
5013 Jones H A
5014 Brown E M Mrs
5015 Sheridan V F Mrs
5016 Mac Namara M E Mrs
5017 Homeier O F
5018 Jernigan L H
5020 Hague E M Mrs
5021 Johnson J A
5022 Williams L W
5023 Grant E A
5024 Hall A J Mrs
5025 Lane Wm
5026 Troxel W J
5027 Harrigal Michl
5028 Relth G M
5029 Jacobs Arth
5030 Linne C O
5031 Carver Head Start Center
5032 Evans Isaac
5033 Patton M B Mrs
5034 Knox A D
5035 Anderson R L
5036 Albert E K Mrs
5037 Bull W W
5038 Hunt R J
5039 Jaeger A O Mrs
5040 Johnson J R
5043 Kimpel Geo
5044 Mc Gowan W E
5045 Boyle J L
5046 Bienko M V Mrs
5047 Reeves G C Mrs
5048 Burr H D Mrs
5050 Brandenburg Feed Store
5052 Greenbriar Model Homes
5053 Ripley H A
5054 Hunsicker F R
5055 Meddaugh H P
5056 Beckwith W H Rev
5057 Ewald F G
5058 Rehm G S
5059 Boyle J J
5060 Walker W M
5061 Oak Ridge Golf Center Inc
5065 Turner D J
5067 Worrall Paul
5068 Anderson A E
5069 Duncan P S
5070 Haines J S
5071 Lease G A
5072 Lapham M E Mrs
5073 Nostheede M C Mrs
5074 Becker J E
5075 Bernard M R Mrs
5076 Chase E L
5077 Cullen L F
5078 Porter M E Mrs
5079 Baxter C L
5080 Hanlin C G
5081 Gann O P Mrs
5083 Ward E M Mrs
5085 Kahne R M
5086 Vandem Bussche Alice Mrs
5087 Stuber Ella Mrs
5088 Bell C L Mrs
5089 Bailey M M Mrs
5090 Hampton A W
5091 Buswell J F
5092 Haase Otto
5093 King R L
5094 Shelburne G B
5095 Stickney E I Mrs
5096 Umberfield W B
5097 Ridgley F A
5098 Olson J A
5100 Hotel Dunedin
5101 Gray Robt
5102 Starrett Marlyln
5103 Dennett A R
5104 Roberts R E
5106 Conway W M
5107 Muse O J
5108 Hadley J A
5109 Pierce E S Mrs
5111 O'Leary M D Mrs
5112 Ramers D J Jr
5114 David N T
5115 Mc Naught W T
5116 Ezzo John
5118 Phillips R S Mrs
5119 Cherry J B
5121 Jacob E E
5123 Edison G I
5124 Baines D E
5125 Wilson D R
5126 Bailey J W

DIAL 733—CONTD
5127 Hudgens J C
5128 Willms R L
5130 Sumpter H P
5131 Harrison R H Jr
5132 Terrell E F
5134 Hosking A N Jr
5135 Grant R G Mrs
5136 Gadus Michl
5137 Lose C B Mrs
5138 Sisley R J Mrs
5141 Van Scoyoc D V
5142 Dunedin Enco Service
5143 Ayers R T
5145 Williamson E A
5146 Sankey Hazel
5148 Sykes R F
5149 Santarelli Michl
5150 Gulf Coast Typographic Service
5150 Miller Carl
5151 Jaquith V W
5152 Cothron L A
5153 Cryder B S Mrs
5154 Beaton J L
5155 Whitehurst R J
5156 Jobe I F Mrs
5157 Newell C M
5158 Miars W A
5159 Wilson S B
5160 Pestle Marian Mrs
5161 Mc Fadden J A
5162 Hahn A H
5163 Tanner M L Mrs
5165 Schieber D W
5166 Seward P S
5167 Chuttke Richd
5168 Burnett V M Mrs
5169 Beaudry D P
5170 Conklin E W Mrs
5171 Sherman O A
5172 Sturm R D
5174 Suiter P P
5175 Kane E U Jr
5176 Howe F H
5177 King G B
5178 Russell G I Mrs
5179 Reimold K W
5180 Smith A E Mrs
5181 Frank L G Mrs
5183 Yandek S P
5184 Goewey E W
5185 Bennett G E Jr
5186 Carlson E F Mrs
5187 Thomas D E
5189 Staelens V M Mrs
5191 Thomas L E
5192 Mac Donald S P
5193 Fasting Ornulf
5194 Ross R J
5195 B & B Seamless Flooring
5195 Huffman B L Mrs
5197 Ernest A M
5200 Collins Cedric H Inc
5201 Keeling W A
5202 Convery Alice Mrs
5203 Reed J R
5204 King C W
5205 Langone M M
5206 Couey Dean
5207 Nevins Edw
5208 Rees T V
5209 Roberts R W
5210 Rogers R M Mrs
5211 Dawson S H
5213 Nagel V M Mrs
5214 Taylor Irwin
5215 Skipper O E Mrs
5216 Troke E L
5219 Geary Wm
5220 Hartman W J
5221 Kirkwood F P Mrs
5222 Brown S C
5223 Coe G M Mrs
5224 Free T R
5225 Wolgast F W
5227 Blitch D A Mrs
5228 Kauffman A D
5229 Sadler I M Mrs
5233 Richter O G
5234 Meseck L J
5235 Caldwell W E
5237 Partelow R H
5238 Slyker Kathleen Mrs
5239 Arndt W O
5240 Leach J F
5242 Hoeldtke M J Jr
5243 Standenmaier Viola Mrs
5244 Fulford J D
5245 Greene C B
5246 Ford L B
5247 Meese C B
5248 Auburn W J
5249 Allen R F
5251 Sutherland W D
5252 Ray H P Mrs
5253 Thomas Timblen R
5254 Lawrence H M Mrs
5255 De Vos G L
5256 Neumann L H
5257 Richdale John
5257 Goodsmith D A
5258 Sprague J H
5259 Owen M R Mrs
5260 Alligood G L
5261 Luscher Carl
5262 White V B Mrs
5263 Denk R G
5264 Kroschwitz Fred
5265 Hartigan R J
5266 Rosenthal Charles
5267 Bodker A L
5268 Miller J D
5269 Hyatt W B
5270 Horseless Carriage Shop
5271 Uncles F E
5272 Stevenson C K T
5273 Crain A M
5274 Gyatt W P
5278 Payienza F A
5278 Fogel R A
5282 Hardin F E Mrs
5284 Clark Marie Mrs
5288 Wilson J D
5289 Reichert H A
5290 Millis R S
5291 Funk G B
5293 Sherry Ruth Mrs
5294 Aycock C L
5295 Mitchell R W
5296 Shelhart D H
5297 Tucker T A
5300 Weeks D P
5301 Wallbillich A J
5302 Gruender C F
5303 Inglefield J W
5304 Butts L G Mrs
5305 Brennan H F
5306 Dorr J R Mrs
5307 Whitehead H E
5308 Plaza Restaurant
5309 Saunders J P
5311 Waterbury V R
5312 Stone A K
5313 Donald H M
5315 Carsey D A
5316 Merckle K V Mrs
5317 Schlonga E T Mrs
5318 Morgan G H
5319 Webber H E Mrs
5320 Dunedin Glidden Paint Center
5321 Schaffner P A
5323 Kitzmiller E F
5325 Sibson W H
5326 Jackson R L
5327 Burkholder M D
5328 Tucker A H
5329 Jeremias C A
5330 Greer D C
5331 Compton J B Mrs
5333 Swick W J
5335 Otterstedt F C Mrs
5336 Madison H L Mrs
5337 Waldron's Car Service Center
5338 Ackerson G V
5339 Candler F B
5340 Mc Afee S P
5341 Barrett L P
5342 Miner V E
5343 Lanier J H
5344 Smith J L
5345 Wilson W A
5346 Taylor J B Mrs
5348 Bahnsen Edwin
5349 Michael's Casuals Inc
5350 Harrison E M
5351 Coy H O
5352 Jones A L
5353 Wiedemann O F
5354 Mc Coy B M Mrs
5355 Kilbourne E S Mrs
5356 Jones F E
5357 Jackson C A
5358 Adams J C
5359 Levy G R
5359 Williams C R
5361 Russell J H
5362 Ostheimer Hazel Mrs
5363 Hurst L S
5364 Conger C A
5365 Collman H L
5366 Stahl C P
5368 Yount M L
5369 Henry A S
5370 Baird C S
5372 Allyn W E
5373 Densmore C T
5376 Raspet H J
5377 Giroux J A
5378 Keating J M
5379 Peterson N C
5380 Wilson's Cut Rate Liquors
5383 Kitchen D F Jr
5384 Steffey M D
5385 O'Connell W F
5387 Pounds Riley
5388 Larisey C E
5389 Kinsey L P
5390 Moyer L E
5391 Dressler J P Mrs
5392 Adams M M Mrs
5393 Milligan S D
5394 Rayner J B
5395 Tarbox A R
5398 Mc Kew W H
5400 Mease J A Jr
5401 Bristoll H C
5402 Richards D J
5403 Woodbury M A
5404 Hansell E T
5405 Paulik Joseph
5406 Kok D D
5407 Holton C S
5408 Baldridge E G Mrs
5409 Gow G A Jr
5410 Irvine W J
5412 Baehmer G H
5412 Boehmer G H
5413 Keenon E E
5414 Carney G S
5415 Lyerly R L
5416 Sheeran J A
5417 Forte I W
5418 Mc Guire C A
5419 Breyer Ralph
5420 Wright D B
5421 Pflanzer M A Mrs
5423 Wolfe E A
5424 Dolle P H
5425 Plaskett G R
5426 Snyder R C
5427 Hatcher W R
5428 Dillman C E
5429 Seaman E C
5430 Felton L E
5431 E M I Engineering Corp
5431 Allison Equipment
5432 Meyer J B Mrs
5433 Berry W P
5434 Miller A M Mrs
5435 Beasley L L
5437 Persons J C
5438 Carlson R P
5439 Norman T M
5440 Waltrip W H
5441 Thomson H L
5442 Cornish A R
5443 Shaw R S Mrs
5444 Boyd V R
5446 Le Clere G E
5447 Ruehe A W
5448 Mc Aninch L M Mrs
5449 Frisch Victor
5450 Chevrier A M Mrs
5451 Smith W W
5452 Moneypenny E E Mrs
5453 Herny Robt
5454 Rostetter F M
5455 L P Gas Co
5456 Rundquist G E
5457 Kilgore J E Mrs
5458 Scruggs W R
5459 Hayes J K
5460 Privett H R
5461 Robarts E O
5462 Mc Master J H
5463 Callan T V Inc
5464 Kerndt T A
5465 Johnson H B
5466 Snider D S
5467 Lappe B H Mrs
5468 Jasmagy Clarence
5470 Nissen R M Mrs
5471 Hampson A S
5472 Young H F
5473 Jimison Helen Mrs
5474 Grabo E F
5475 Helferty R J Jr
5476 Brannen J P
5479 Ford Jack
5480 Kilmer S G
5481 Tripp H J
5483 Brien J A
5484 Herbert Alice Mrs
5485 Vandervoort R S Mrs
5486 Albert G F
5487 Wadley M E Mrs
5488 Young J L
5489 Coubrough Andrew
5490 Tooke O J
5491 Roeder G W Jr
5493 Hoff W H
5494 French E C
5495 Dingee M H Mrs
5496 Holiday House Motel
5496 Creighton R J
5497 Myers I C
5498 Still W C
5500 Shiloh Missionary Baptist Church
5501 Cochran W I
5502 Davies J P
5503 Brown A W Mrs
5504 Bushnell H L
5505 Bray E M Mrs
5506 Dobbins H B Mrs
5508 Harder R J
5509 Guier I C
5511 Arendt Metta Mrs
5512 James C B
5515 Hopkins V L Mrs
5516 Kronsis R M Mrs
5517 Mahon G I
5518 Kronsis R L
5519 Bishop R M
5520 Lemley A M Mrs
5521 Cross P G
5523 Langford L J Mrs
5525 Galloway E K
5526 Christie S R Mrs
5527 Surls R L
5528 Corey E J Mrs
5529 Guy Roy L Construction Co
5530 Dowers R W
5531 Roberts O W
5532 Sedlak Paul
5533 Heil H A
5536 Hendrick G T Mrs
5537 Sanborn G L
5540 Womack E M
5541 Maynard M M Mrs
5542 Hoge G A
5543 Bilirakis Michl
5544 Seavey P F
5545 Ducharme T R
5546 Shere R E
5547 Colvill E H Mrs
5548 Bell C O
5549 Wise L K
5550 Harned E P
5553 Fisher C L
5555 Bullion W R
5556 Schiffmacher M M K Mrs
5557 Sakellares T G
5558 Thomas P B
5560 Canova E C
5561 West R E
5562 Gutmann C W
5563 Miller F A
5564 Reinfeld C B Mrs
5565 Mc Vey D C
5566 Brown C D
5567 Hacker Paul
5568 Robertson R B Mrs
5569 Mulhinch G P
5570 Ford L G
5571 Bragg R R
5572 Green Jeans Nurseries Inc
5573 Stokes H C
5574 Dexter W A Jr
5575 Marston H L
5576 Huntley J E
5577 Wilson J B
5578 Winstanley Rochelle Mrs
5579 Mattheus G F
5581 Jones D S
5583 Steinrod Owen
5584 Furstenberg Mary Mrs
5585 Shelhammer G W
5586 Smith R E
5587 Evner F P
5588 Holt L S
5589 Shannon A D Mrs
5592 Abel Ann Mrs
5593 Shirley D C Mrs
5594 Bahn S H
5596 Brice A T
5597 Taylor M E
5598 Mason C S Mrs
5600 Wilson T A Mrs
5601 Mc Neely B B
5602 Wolfran C H
5603 Condon W S
5603 Marrs N M Mrs
5605 Stripling G A
5607 Gaunt F H
5608 Blatchley E H Mrs
5609 Woodside J E
5610 Wilson J E
5612 Jacobs A L
5613 Pick-Kwik Food Stores Inc
5614 Piraux R J
5616 Kroc B P Mrs
5618 Snyder E C
5619 Western Auto Associate Store
5621 Shuman Loyal
5622 Punessen F H
5623 Keating A B
5624 Pearson M D
5625 Nelson H E
5626 Hein H M Mrs
5627 Rogers C A
5628 Welch O N Mrs
5629 Chandler C W Jr
5630 Kneale J H
5631 Arthur P C
5632 Bird R H Rev
5633 Bird L W
5634 Mackert H J
5635 Hotchkiss D B
5636 Levy Robt
5637 Barr R A
5638 Le Croix A L
5640 Trushel V R Mrs
5640 Pink House Coiffures
5641 Carbone E A
5642 Grotz James
5643 Dice L R
5644 Campbell A A Mrs
5645 Barnthouse C W
5646 Sarnago Louis
5647 Hait D N
5649 Dechane A M Mrs
5650 Imes Barbara
5653 Short E K Mrs
5654 Menk R M
5655 Scott R D
5656 Stanton H S
5657 Rector J W
5659 Galgane D C
5660 Gochnauer H W
5661 Lentz A L
5664 Redinger Ida Mrs
5665 Bell Haven Mobile Park
5666 Guensch W A
5667 Stromberg H I
5668 Boyles R A
5669 Webb G H
5670 Jepsen M C Mrs
5672 Smith D K
5673 Griffith L G
5674 Mitchell W H
5675 Kalnin Alf
5676 Mulligan N T Mrs
5677 Beecher M H
5678 Rives H P
5679 Webb D L
5681 Bazler E J Mrs
5682 Redd Edgar
5683 Giles G P
5684 Reid N J
5686 Fresh F L
5687 Ritchie M K Mrs
5688 Finerty P F
5690 Hadley S M Mrs
5691 Lipsey J R
5691 State Farm Insurance Companies
5693 Cope A E
5694 Hoffman G G
5695 Conrad J L
5697 Stockdale Harold
5698 Turner N J Mrs
5700 Skinner Francis L
5701 Maass H F
5702 Cole S A
5703 Crain L N
5704 Hannes E A Mrs
5705 Doyle B F
5706 Merrill R O
5707 De Bolt S E Mrs
5708 Huffman C H
5709 Hughes O O Mrs
5710 Caldwell N J
5711 Danko J S
5713 Smith Emma Mrs
5714 Hibbing Norman
5715 Alvesteffer K A
5716 Mc Clanahan F D
5717 Payne C E
5718 James W A
5719 Jackson J E
5721 Biggins M E Mrs
5722 Fisher E E Mrs
5723 Sigler J M
5724 Benton John
5726 Taylor J L
5727 Changstrom J F
5729 Seedorf I I
5732 Moore E F
5733 Lilley C S Mrs
5734 Lewis J K

DIAL 733—CONTD
5736 Colo Alvin
5737 Pearson H K
5738 Brant Raymond
5739 Lent Albert
5742 George C W
5743 Knudson Soren
5744 Gilliam E F
5745 Campbell J A
5746 Mc Creary F E Mrs
5747 Svihra P P
5748 Kirk T T Rev
5749 Barton C E
5750 U S P O
5751 Burke M G Mrs
5755 Peterson L C
5756 Funken F W
5757 Ramsay R S Mrs
5758 Dobbins C M
5760 Flemm J E
5762 A B Hauling
5763 Mercer R L
5764 Hanson J B
5765 Bikle D S
5766 Cheshire J L
5767 Holder P C Mrs
5769 Weiskoff F A
5770 Jones R W
5773 Strock M C Mrs
5775 Young W J
5776 Lowry J L
5777 Lyon Glenn
5778 Compton C B
5779 Hanna D T Mrs
5780 Clement Albert
5781 Smith S D
5782 Clancy J F
5783 Hartman H C
5784 Holmboe L W Mrs
5785 Bronder F B
5786 Howard F N
5786 Howard E G
5787 Cook R W
5788 Kleve R F
5790 Pizza M J
5791 Stultz H C
5793 Townsend W C & Co
5794 Myers F W
5795 Neely W H
5796 Ort A W
5797 Hardraves W E
5800 Steffy E W
5801 Hollingshead R G
5802 Davidson W P
5803 Hendershot M A Mrs
5804 Woodward C O
5805 Hale W A
5806 Sheldon J V
5807 Wilke M J
5808 Ross J L
5810 Gillespie M A
5811 Dexter B M Mrs
5812 Alm E T
5813 Manoloudis G N
5815 Schauweker R D
5816 Wemple B J
5818 Guenthner L V Mrs
5819 Caladesi Auto Sales & Service Co
5820 Aker G M
5821 Mellin E M Mrs
5822 Bryant W B
5823 Tardif V A
5824 Mc Millen B E
5825 Courtney Randolph
5826 Mc Carthy T J
5827 Warner H H
5828 Whitaker J W
5829 Richmond J E
5832 Jones E H Mrs
5833 Nash D A
5834 Ings W C
5835 Stevens T C Jr
5836 Knapp A N
5837 Watson C B
5838 Kesling E W
5839 Barnett C F
5840 Hazzard S C
5843 Peaslee W A F
5844 Merckle R E
5845 Caterer E F
5846 Browning C G
5847 Reynolds W D
5849 Crosta E A
5851 Armstrong B S
5851 Lefkovits S W
5852 Hunt L E
5853 French G M
5854 Zwick A S
5855 Kinne W S
5856 Waltring H H
5858 Low E A Mrs
5859 Caylor J R
5861 Heinold W C
5863 Taverna Angelo
5864 Armao J K
5865 Putnam R M
5867 Mason H C
5868 Hackel L C
5871 Chamberlain H E
5872 Warner L W
5874 Remmy F K
5874 Fisher M J Mrs
5875 Martin Olof
5877 Pleasant A W
5878 Kirk M H
5879 Maybee W L
5881 Moore M E A Mrs
5883 Hoopingarner E B Mrs
5885 Frost R F Jr
5886 Christman M J Mrs
5887 Brock H P
5888 Millar E L Mrs
5890 Saint Onge E T
5891 Hood David Jr
5892 Randall T E
5892 Heart's Desire Motel
5893 Houghton C A
5894 Lange A M
5895 Dufton M P
5896 Graham J W
5897 Moquin B A Mrs
5897 Born Marjorie Mrs
5898 Friedberg Audrey Mrs
5900 Little King Food Stores
5901 Timan Lewis
5902 Baker H F
5903 Maier E M Mrs
5904 Vaughn M T
5905 Mc Geachie J S
5906 Behm D H
5907 Donald Rachael
5908 Sullivan James
5910 Burton G J
5911 Howard E W
5913 Troup A J
5914 Pollock A D Jr
5915 Fleeman E T
5916 Green N W
5919 Brincklow S R
5920 Lees H S
5921 Wentworth G J
5923 Morrison I K
5924 Mc Gregor Theo
5924 Marks John
5925 Sumner O G Mrs
5926 Riddle L B Mrs
5927 Waymire G E
5929 Walker Eunice Mrs
5930 Jones R H
5931 Martin J W
5932 Kalwishky E M
5933 Wallace T F
5934 Parent F J
5935 Stutzman M B Mrs
5936 Granholm B G
5937 Campbell James
5939 Rashley F E
5940 Jackson C T Mrs
5941 Jack's 66 Service
5942 Carter R L
5944 Gantt H Y
5945 Martin E M Mrs
5946 La Fortune Emilda Mrs
5948 Bruder G F
5949 Beem E E
5950 Lowry C S
5952 De Meritte G E Jr
5953 Wilson R P
5954 Eberly S S Mrs
5955 Heaslip G W
5956 Hartley O S
5957 Fritts E H
5958 Lloveras Santiago
5959 Ehlert D L
5960 Benton W E
5961 Loomer H N
5962 Van Kampen J P
5963 Shepherd David
5964 Gallion H Z
5965 Bergman Gust
5966 Hecker G C
5967 Kurilla G S
5968 Fields W P
5969 Carrow B M Mrs
5970 Larson C O
5971 Cullen N G 1
5972 Langlais R D
5973 Lybrand H E
5974 Mc Shea R A Jr
5975 Furman H S III
5976 Walters H C
5979 Scheeff John
5980 Nelson A B
5981 Wood Raymond
5983 James P L
5984 Taylor M C Mrs
5989 Wenzel C M
5990 Ferris D R
5991 Krudop Walter
5993 Jordan's Of Dunedin
5994 Johnson R T
5995 Macgregor Alice Mrs
5996 Vaughn J M
5998 Nichols W J
6001 Switzer J B
6002 Stickney N J
6003 White J C
6004 Mc Dermott F J
6005 Pedersen Fritz
6006 Dooley B J
6007 Mc Ray Burnel
6009 Compton M E Mrs
6010 Williamson T S
6012 Whyte A F Mrs
6013 Packard L D Mrs
6014 Asbell J N
6015 Fought R H Jr
6016 Diehl C H
6017 Pillmore L E
6018 Flavia V T
6019 Sullivan J S
6020 Whelan E A
6021 Mackenzie Malcolm
6022 Aurednick Thos
6023 Stevens F A
6024 Schellenger N M Mrs
6025 Peterson E N
6026 Coy S A Mrs
6027 Workman W L
6028 Butler D L
6029 Simmons Ray
6030 Spencer L A
6032 Crumblin T F
6033 Hale A S
6034 Caladesi Hair Design
6035 Lassiter C B
6036 Evans Edgar
6037 Siebert W A
6038 York Geraldine
6039 Jones Lucille
6040 Ingram H R
6040 Honeymoon Mobile Park Inc
6041 Crews L W
6043 Knepper R A
6044 Gallagher A C Mrs
6045 Marriott A C Mrs
6046 Prince L B
6048 Moore J F
6049 Bandy D L Mrs
6050 Bader W G
6051 Mc Daniel C W
6053 Morrow F F Mrs
6054 Moffett W A
6055 Smith F C Mrs
6057 Thornton A F Rev
6058 Collins R C
6059 Graves B M Mrs
6060 Boulton A L
6061 Howard R E
6062 Brusle V M
6063 Mecke R J
6064 De Courcy L O Mrs
6065 Crutcher J D
6066 Percival M M Mrs
6067 Hunt R A
6068 Kempf M E
6069 Graham S A
6070 Baker J K
6071 Jackson W B
6072 Timmerman F W
6073 Swanson Harold
6074 Marling W J
6075 Stiteler N E Mrs
6076 Maloney I C Mrs
6077 Leahy E R Mrs
6079 Nodine A M Mrs
6080 Eckert A H
6081 Parker Research
6083 King V M Mrs
6084 Groesbeck B L
6085 Heilig F A
6086 Mc Kirahan F S Mrs
6087 Tinnes John
6088 Smith A S Mrs
6089 Mc Kean W B
6090 Nelson A W
6091 Hays H B Mrs
6093 Stevens J E
6094 Hayes D M
6095 Niven R A
6096 Goss W A
6096 Kantro Percy
6097 Gatterdam Buel
6100 Coons A L
6101 Holland F T
6102 Mc Neil P J
6103 Sease J A
6104 Kildow H I Mrs
6105 Bradley P S
6107 Veteran Of Foreign Wars Post 2550
6108 Schneider M W Mrs
6109 Mathewson V F Mrs
6110 Atwill C A
6111 Coen J P
6112 Lang Charles
6113 Perkins B W
6115 Schulte J E
6116 Seiders J L
6117 Dunedin Printing Co
6118 Helm T W
6119 Saunders W M
6121 Grove R O
6122 Karr M A Mrs
6123 Hubbell R D
6126 Higham J S
6126 Coiffures By Jane
6127 Yoder H E Mrs
6128 Adams James
6129 Ebert W H
6130 Bradshaw G W
6131 Wuest Frank
6132 Wilkinson J E
6133 Neumann F J
6133 Proulx P L
6134 Mc Hallam W S
6135 Jaqueth C A
6136 Wooten M J Mrs
6137 Mc Elroy M F Mrs
6138 Snow M W Mrs
6139 Steele C M
6140 Crawford R M
6141 Anderson R A
6142 Evans Howard
6143 Scarbury Charles
6144 Lehmkuhl C H
6145 Snead J R
6146 Steele Bernice Mrs
6147 Donk J A Jr
6148 Knussman Jane Mrs
6149 Bay Upholstering
6150 Stone Ted Insurance
6150 Stone E E
6151 Mc Nease H E
6152 Dustin R E
6153 Bodenmiller Earl
6154 Pucknus E O
6155 Boyer H O
6156 Seasholtz C W
6157 Canipe J J
6158 Dakar B A Mrs
6159 Cabot L R
6160 Reardon D C
6161 Smith F W
6162 Haworth R L
6163 Hunter R M
6164 Sohl J H
6165 Kowal Joseph
6166 Smith J T
6167 Trout M W Mrs
6168 Zeyak Michl
6169 Mair D C
6170 Wessells H L
6171 Agnew T W
6172 Burkholder M E
6173 Duncan J K
6175 Baker Charles
6176 Auger R T
6177 Matheson B A
6178 Hoppe E K
6179 Cherny P J
6180 Hipwell M B Mrs
6182 Winn R L
6183 Barrett F G
6183 Hunt R P
6184 Bosworth T R
6185 Shepard W C & Son
6189 Sheets E E
6190 Baxter A H
6191 Allen E H
6192 Sprogell F T
6193 Starzinger F J
6195 Begert I A Mrs
6197 Frank R L
6198 Sanderson Braddock
6200 Williams M S Mrs
6201 Gibbs C A
6201 Colley A C
6202 Lucken M T
6204 Casey F W
6205 Preston H A
6207 Bisbe Shirley Mrs
6209 Nichols C W
6211 Ferguson C E
6212 Drake I L
6213 Dyer D L Mrs
6214 Ritter A M Mrs
6215 Woods H F
6217 Carter Charles
6219 Croll R W Mrs
6220 Crowson A F
6221 Taylor J S
6222 Rutledge L W
6223 Shrewsbury R S
6224 Lageman M C Mrs
6225 Ferguson C E
6226 Schorb Leo
6227 Di Poolo Philip
6227 Johnson A E
6230 Woodward J H Jr
6231 Etter G V
6232 Molgaard Luella Mrs
6233 Flammer K F
6234 Dumolo J J
6235 Cramer P C
6236 Donigan Vera Mrs
6238 Mortemore E R
6240 Bock Jessie Mrs
6241 Tougas B L Mrs
6242 Smith C C
6243 Schulenberg E A Mrs
6244 Jackson L E Mrs
6245 Tischouser F E Mrs
6246 Racy John
6247 Hornberger A A Mrs
6248 Yengel A A
6249 King E F
6250 Smith V D
6251 Dunn K I Mrs
6253 Faust C H
6254 Joslin Hartley
6255 Green F J
6256 Easton George
6257 Eccles J J
6258 Ryle S E
6259 Bowen E B Mrs
6260 Hopwood J L
6261 Hunt R P
6263 Meadows D B
6264 Bush J F
6264 Kuhn Jean Mrs
6265 Ludekens Paul
6268 Harrison E T
6269 Hogan R W
6270 Holt Homer D
6270 Holt H D Old Time Shop
6272 Cleghorn M W Mrs
6274 Faulkner E S Mrs
6275 Hodgson H M
6276 Pipkin W A
6279 Hilpp R F
6280 Anderson A L
6281 Greenlee L D
6282 Beem Robt P
6283 Calvin H N
6283 Beacon Seal & Label Co
6284 Dunedin Lions Club
6285 Parrish O O
6286 Winklemann F W
6287 D'Ambrosio J N
6288 Simpson S G
6289 Benson E J
6290 Reister R A Rev
6291 Crandall E M Mrs
6292 Ziegenhagen A C
6294 Brumfield A E
6295 Charlie's Steak Sales
6297 Johnson J D
6298 Harris A H
6301 Maryland Fried Chicken
6302 Mc Gregor J C
6304 Britton W H
6305 Day W B
6306 Jones R B Mrs
6307 Connor C J
6309 Pendleton T A Jr
6310 Reiter E H
6312 Ritter E B Mrs
6313 Condell I W
6314 Richardson T C
6315 Montville C L
6317 Smith C L
6318 Second Hand The
6319 Hoffman M E Mrs
6321 Price C W
6322 Brown M W
6323 James W H
6324 Parker D E
6325 Arnold R L
6326 Paulsen J A
6329 Day D K
6330 Venrick Robt
6331 Manse Hans
6332 Beem R P
6333 Norton C R
6334 Pronk Cornelius
6335 Hallock G W
6336 Stephenoff M S
6337 Schulte J T
6338 Jenson P O
6339 Otto G M Mrs
6340 Lang H J Mrs
6341 Gridley P W
6342 Glisson J F

DIAL 733—CONTD
6343 Thomson K G
6344 Mau B F
6345 Lane R A
6346 Jones A K Mrs
6347 Gonzalez R J Mrs
6350 Brose R G
6351 Slagle H D
6352 Stirrat A G Mrs
6353 Henderson John
6354 Odell T C Mrs
6355 Aunspaugh L R
6356 Pierret C D
6357 Suplicki J E
6359 Pidcock A B Mrs
6360 Keleher A B
6362 Allen Rollan
6364 Kinsey W W
6365 Haney J B
6366 Mc Kee W M
6368 Carrick Norman
6369 Rossner John
6370 Calvert James
6371 Register W V
6371 Leskovitz Eliz
6372 Graber D A
6373 Weisler V E Mrs
6374 Safranek Julia Mrs
6375 Ingram G E Mrs
6377 Durant Mary Mrs
6378 Hoadley K B
6379 Daft G E
6380 Corning W B
6381 Lambdin W W
6384 Mc Combs F H
6385 Reed T H
6387 Taylor L R
6388 Joyce L J
6389 Aykroyd M J Mrs
6390 Vincent Arth
6391 Hoogerwerf B L
6393 O K Distrivbuting
6393 Shedville-O K Distributing Co
6394 Hudson Arth
6395 Ethier Wilfred
6396 Mc Donald D A
6398 Nichols M I Mrs
6400 Snook A J Jr
6401 Konold J R
6403 Karabinos Andrew
6404 Kirman C L Mrs
6405 Vacant
6406 Bergmark Axel
6407 Haley Doris
6408 Peck G C
6409 Simon H H
6410 Schroder D M
6411 Hatchet B A Mrs
6412 Ivie C D Mrs
6413 Wellner C W
6414 Wedekind G J
6415 Manwell T A
6416 Anderson R E
6417 Mansfield Lillian Mrs
6417 Place D E
6418 Edwards T J
6419 Stoll C J
6420 Lambert W C
6422 Maher E M Mrs
6423 Fitzgerald E D Mrs
6424 Tilley A L Mrs
6425 Mac Nicol Arch
6426 Ward N F
6427 Robinson V M Mrs
6428 Cousino P T
6430 Monahan H V
6431 Pick-Kwik Food Stores Inc
6432 Douglas W L
6433 Freeborn J B
6434 Brown Winifred Mrs
6435 Methven N H
6436 Seabol F J
6438 Day E A
6439 Smith W L
6440 Baggs Y W Mrs
6441 Golden E E Jr
6442 Martin F S
6443 Brown W A
6444 Modern Cleaners
6445 Stewart G R
6446 Kimball R C
6447 Meyer E W Mrs
6448 Lindquist R J
6449 Vance D E Mrs
6450 Dunedin Beauty Salon
6451 Vandemark Ray
6452 Mc Nulty H L
6453 Haan E H
6454 Russell Gertie Mrs
6455 Henderson D C
6456 Harwick M E
6457 Maize E R
6458 Hadd H C
6459 Martin H C
6460 Richardson J B
6462 Hill H F
6463 Yagel J R
6464 Freeland W A
6465 Fehn J F
6466 Allan T G
6468 Skelton J R
6469 Root W R
6471 Beck W G
6471 Sargent L D
6472 Roessler E C Mrs
6473 Hieke A F
6474 Hess Howard
6475 Jones Benj
6476 Morrison M A
6477 Peyton J S
6478 Fischer L A
6479 Greene J J
6480 Elliott E W
6481 Blume C T
6482 Rude D W
6484 Howe H M
6486 Rommel B E Mrs
6487 Smith R L
6488 Adult Education Center
6489 Pond Helen
6490 O'Hara J F
6491 Kruel T A
6492 Stecher R F
6493 Geisler D F Mrs
6494 Higley K E
6496 Heath H G
6497 Young's Pharmacy
6498 Scott W S
6500 Gullco Inc
6500 Iron Center The
6500 Engineering Specialties
6501 Setter C A
6504 Frazier R E
6505 Connell C R
6506 Cope Nelson
6507 Brakefield A J
6508 Blackman L R
6509 Allen C B
6511 Parker Dean
6512 Shires I B
6513 Carlson C R
6514 Grouse R P Mrs
6515 Renton S W
6516 Dilts O T Mrs
6517 Smith D P Mrs
6518 Schram E C
6519 Brazda J O
6520 Walsh R J
6521 Rose G W
6522 Victoria Apartments
6523 Weil H A
6525 Conover A V R
6526 Young Gordon
6528 Morin R B
6529 Williams T D
6530 Irsig W A
6531 Wilkinson H C
6532 Frank M C Mrs
6533 Hepburn L M
6534 Wine R L
6535 Goodwin F R
6536 Beckwith M S
6536 Davis T R
6537 Shultz R S
6538 Nelson N T
6539 Cunningham's Auto Repairs
6540 Childs K D
6541 Simpson F E
6542 Bruce H G
6543 Wilkinson E C
6544 Sellers J E
6545 Montecastle E E
6546 Maciuszek B C
6547 Huettig W G
6548 Feilzer F F
6549 Koerner O H
6550 R E A Express
6550 Seaboard Coast Line Railroad Co
6551 Wolf H S Mrs
6552 Mayer Leon
6554 Jones J R
6555 Holmes M F
6556 Strout E M
6557 Hartley Eliz Mrs
6558 Bruno F C
6559 Beason B R
6560 Bennett G E
6562 Hair S M
6564 Mc Enerney Wm
6565 Mason J G
6566 Bennett J A
6567 Le Mieux C E
6569 Blacklidge D H Mrs
6570 Baisch F C
6571 Shafer E I Mrs
6572 Watts H J
6572 Hardin's Flower Shop
6573 Saunders Robt
6574 Lusk W J
6575 Osborn H M Mrs
6576 Underwood E C Mrs
6578 Beacom J S
6579 Cunningham G L
6580 Swift C C
6581 Wayman E R Mrs
6582 Speight M L Mrs
6583 Erstad W W
6584 Boucher F S Mrs
6585 Hawkins A M
6586 Ball J B Mrs
6587 Rueblinger F W
6588 Huby Everett
6592 Weltmer J M
6593 Lake G W
6594 Romesburg R C
6596 Brooks G D
6597 Marston B T
6598 Dobbins N M
6601 Grissom J T
6602 Williams M E
6603 Heyward W B Rev
6604 Koenes Joseph
6605 Palenik R C
6606 Boitz P R
6607 Whiting H N
6608 White & Associates
6609 Hamersma A E Mrs
6610 Ray D E
6612 Anderson Dragline Service
6612 Anderson A J
6613 Neuburg F C Mrs
6614 Case W F
6615 Allen W J
6616 Sinks C S
6617 Warfield W M
6618 Beck G C
6619 Hill E W
6620 Wirbelauer F M
6622 Goldberg Isadore
6623 Mc Intyre A M
6624 Soper H R
6626 Hughes F J Mrs
6628 Collins M F Mrs
6629 Chimenty Frank
6631 Mc Cune L V
6633 Rice H G
6634 Wyvill T W
6635 Reck Herman
6636 Hartman E S
6637 Bostwick M N Mrs
6638 Shapiro S H
6639 Dease R E Mrs
6640 Penote R N Mrs
6641 Prosser James
6642 Hall D G
6643 Kilgore D J
6644 Moore M C
6645 Morris P J
6646 Bonneau Armand
6647 Harden J D
6648 Froelich G H
6649 Kuentz H D
6650 Richter A W
6651 Jamison J B
6653 Kerr T R
6654 Bird R S
6655 Dickson M E Mrs
6657 Young A J Mrs
6658 Whitehead R G
6659 Owens J B
6660 Coleman M A
6661 Smith K I
6663 Filliaux H J
6664 Krysher W B
6665 Vandermeulen Wm
6666 Porter W S Rev
6667 Wallace R P
6668 Jenkins S L
6669 Beckett W R
6670 Miller H G
6671 Kreider A L Mrs
6672 Roach W F
6673 Dunedin Elementary School
6674 Hughes L W
6675 Mc Daniel J E
6676 Mc Leish A R
6677 Hall C C
6678 Madden L G Mrs
6679 Peaks C E
6680 Wilson D M
6681 Dahl M J
6682 Bothwell J D
6683 Rickard C L
6684 Ball F M
6685 Marriott D H
6686 Schurr H J
6687 De Grow R J
6688 Dunedin Book Store
6689 Laursen L M
6689 Mag's Beauty Salon
6690 Ritzmann H P Mrs
6692 Technical Talent Inc
6694 Baur Roger
6695 Groves H M
6697 Vaughn Geo
6698 Merritt C A
6700 Jackson Joe
6701 Johnson W L
6702 Gordon C A
6705 Clausen Harry
6707 Shelfer Adam
6708 Street D L
6709 Bailey D H
6710 Wood H J
6711 Pitcher Clarence
6712 Scholl H F
6713 Mc Elroy W O
6714 Townsend M M Mrs
6715 Hornsby J S
6716 Crispel F S Rev
6717 Bross John
6718 Northrup I M
6719 Dedrick Bertha Mrs
6720 Worssam M H Mrs
6721 Jacobs Leona Mrs
6722 Martis T W
6724 Crane T W
6725 Freede H M
6726 Branks W R
6727 Wolle J I
6728 Hunter R B
6729 Thomas O F
6730 Bruce B C
6732 Hickey M E Mrs
6733 Seabol A J
6734 Mc Kown J A
6736 Jones Richd
6736 Reed E G
6737 Waterhouse A J
6738 Bosworth R L
6739 Taylor A W
6740 Kelley Kayan Mrs
6741 Wightman M H Mrs
6742 Dennis C S
6743 Goodell C E
6744 Milligan Geo Jr
6745 Vaughn Benj
6746 Potter H W Mrs
6747 Dorey R E
6748 Noyes F A
6749 Waterbury E S
6750 Chapman A A
6752 White H J
6753 Becher Wm
6754 Edward Paul
6755 Daniels L A Mrs
6756 Burris C W
6757 Schultz A A
6758 Davis Eliz Mrs
6759 Moller A C
6760 Frazer T A
6761 Gilbert Albin
6762 Blower S J
6763 Whitcher R E
6764 Larges L E Mrs
6765 Sefton James
6767 Walker A S
6767 Walker Carpenter Service
6768 Chase F J Jr
6769 Brulport N L Mrs
6770 Lich M H
6772 Spiess A E
6773 Owens Roger III
6775 Cameron L S
6776 Grundman H P
6777 Hovis E K
6778 Houck T B
6779 Graham M H Mrs
6780 Dickinson Gerald
6781 Chase F R
6784 Lauterbach Benj
6786 Browne G W
6787 Wetherbee R W
6790 Bartlett C S
6792 Keating M E
6793 Asquith Cyril
6794 Sica Robt
6795 Grotsma A J
6796 Springer H A
6800 Wall W J
6801 Smith R S
6802 Ferguson W F
6803 Armstrong Craig
6805 Conahey D S Mrs
6806 Pentecost H A
6807 Miles J N Mrs
6808 Fischer Louis
6809 White N A Mrs
6810 Dewitt Florence
6811 Reed G H
6812 Hotchkiss M K Mrs
6813 Lafferty Beth Mrs
6814 Link G W
6815 Hatch A R
6816 Marston S E Mrs
6817 Allen H H
6818 Cooper R E
6820 Loper M G Mrs
6821 Warren Hill
6823 Mc Murray B D
6824 Hudson A K Mrs
6825 Stevenson A J Mrs
6826 Morgan J M Mrs
6828 Hutto E T
6829 Hunt Jane Mrs
6830 Pomeroy D B
6831 Cahill J A Mrs
6832 Mc Dowall Jean Mrs
6833 Hadley C E
6834 Seybert F S
6835 Burr M C
6836 Martin F C Mrs
6837 Bax Gertrude Mrs
6838 Hedrick W R
6839 Miller E M
6840 Carter H L
6841 Budde W F
6842 Winters J S
6843 Repsher J F
6844 Myers A L
6845 Stewart H M
6847 Richardson B M Mrs
6848 Devery E P
6849 Morrow R F
6850 Ward E B Mrs
6851 Parent Leo
6852 Stapleton W H
6853 Redes Lydia
6855 Svihra M D Mrs
6856 Schenck S B
6857 Calkins R A
6858 Williams Cortez
6859 Ullrich G W
6860 Schaffner John
6861 Atkinson F A
6863 Peterson Theron
6865 Curtas P W
6866 Hilt F J
6867 Denman L H Mrs
6869 Florida Health Agency Of Dunedin
6870 Mote T A
6871 Rudolph K R
6872 Roderick F J
6874 Dunedin Lawn Mower Service
6875 Marsh G F
6876 Alda's Hair Fashions
6877 La Monica M P Mrs
6878 May H W
6880 Karnath N A
6881 De Boer Theo
6882 Anderson L E
6883 Cole J C
6883 Forestier M E Mrs
6883 Patricia Ann Dance Studio
6884 Aird A W
6885 Wilson R A
6886 Moore W O
6887 Kerins M M
6888 Broad H R Mrs
6888 Robinson Florence
6889 Waterbor Gladys Mrs
6892 Toms G A
6894 Bimpson H S
6895 Argue R M
6896 Mc Craw G W
6897 Leach C E
6898 Johnson R S
6900 Grant A H
6901 Webb J F Mrs
6905 Lefebvre D J Mrs
6906 Mc Laren Edna
6907 Hindle J M
6908 Kemp W J
6909 Cline A C
6910 Area Printing
6912 Lumley N J
6913 Thompson R H
6914 Hutcheson A M
6915 Reschlein W J
6916 Ferree L W
6917 Fletcher V M Mrs
6918 Bardell H S
6919 Balch C E
6920 Kibbey D K
6921 Haeger N C
6922 Mc Bride J C
6923 Roney E W
6924 Swanson G R
6925 Eft W A
6927 Baker F J Jr
6928 Torrance F G

DIAL 733—CONTD
6929 Henderson I M Mrs
6930 Janusik M A Mrs
6932 Waddell B L
6934 Niedrach Charles
6936 Young R G
6937 Frazier H P
6938 Fankhanel A J Mrs
6940 Love C L
6941 Yeager Leah
6942 Eggman L E
6943 Howard W C
6944 Culberson M B Mrs
6945 Wilder M E
6946 Caladesi Island State Park
6947 Johnson Norman
6948 Bunner L D Mrs
6949 Childs A W
6951 Loman R H Mrs
6953 Blair F L
6954 Thomas A C Mrs
6955 Sink C L
6960 Lane R H
6961 Phillips D I
6962 Harrison J M
6965 Watkins Sara Mrs
6966 Brady R J
6968 Madigan M J
6970 John's Paint & Body Shop
6971 Lindland A C
6972 Nichols F S Mrs
6974 Martin I H
6975 Cromer R L
6976 Boschen F W
6978 Eckert C T
6979 Steverson L M
6979 Stone K W
6980 Browning F R
6981 Moore W G
6982 Stack J W
6983 Fawley M B Mrs
6984 Lake G L
6985 Brown J C
6986 Sieminski H F Mrs
6987 Baird T M
6988 Metz W P
6992 Noble Mary Mrs
6994 Watts F M Mrs
6995 Etheridge J A
6997 H D Cafeteria
7001 Toole C W
7003 Day I G
7004 Howard D R
7006 Gould J C
7007 Lanier J T
7008 Brabee F H Mrs
7009 Doorn Jacob
7010 Vannerson A T
7011 Ledgerwood D G
7012 Callos F P
7013 Osborne W D
7014 Arnall J F
7016 Mc Curdy R E
7018 Montie J R Mrs
7019 Exten R P
7020 Rogers F L Mrs
7021 Paul John
7022 Penfold R S
7023 Ehrhardt Hugo
7024 Hinton Robt
7025 Dischinger H E
7026 Ekberg R H
7027 Dunbar C O
7028 Cole Ernest
7029 Halliwell W S
7031 Mc Donald Robt
7031 A To Z Products Co
7032 Milheiser C J
7033 Rowland J J
7035 Wallace H N
7036 Tanguay H F
7037 Smith Josephine Mrs
7038 Deeter A P Mrs
7039 Healey J D Jr
7040 Leng C M Mrs
7042 Mc Caffrey N C Mrs
7043 Spencer E M Mrs
7044 Rasch D A
7045 Leahan M A
7046 Hershberger C K
7047 Sansom F A
7048 Betts H C
7049 Jandt Jean Mrs
7050 Jernigan & Thomas Brush Co Inc
7051 Robbins J H
7052 Chance E H
7053 Mc Neeley Wm
7054 Huber H M Mrs
7056 Yeargin S D Mrs
7057 Jochin H R
7058 Fraser H M
7059 Lindberg P G Mrs
7061 Mc Curdy V P Mrs
7062 Philip N A
7066 Krauss W B
7068 Langlois J F
7069 Hanna M D Mrs
7070 Beardsley V D Mrs
7071 Neal R U
7072 Hanley P B Mrs
7074 Wilson W B
7076 Haacke E F
7077 Kyrazis T G
7078 Tracy A H Rev
7079 Lyons G E Mrs
7081 Reeves A W
7082 Gibson J R
7083 Worl L E
7084 Yordy E C
7085 Duncan R A
7086 Burns James
7087 Ellis James
7088 Cusack L H
7089 Elliott G D
7090 Blue N J
7092 Colo Rudy
7093 Porter J E
7094 Hardy C A
7095 Wardrop C L
7096 Williams C T
7097 Dean N H
7098 Le Petit House Of Beauty
7098 Norman Merle Cosmetic Studio
7100 Knapp C G
7102 Beard W J
7103 Guerre H A
7104 Gay P W
7104 Equitable Life Assurance Society Of The U S
7104 Wallen R Y Jr
7105 Ham H C
7106 Staranowicz T P
7107 Mitchell F M
7109 Price B C
7110 Maxwell's Trailer Park
7112 Smith L M Mrs
7116 Botts Wm
7117 Hutchinson H H
7118 Bergsma Saml
7119 Purvis W E III
7120 Hatch H B
7121 Scribner A E
7122 Mac Donnell L C Mrs
7123 Gustafson B L
7124 Lilliott R S Mrs
7125 Beard R E
7126 Vosburgh R R
7127 Williams D E
7128 Dunlap E P
7130 Blay C P
7131 Harris R C
7132 Sanderson Rudolph
7134 Troth Ezra
7135 Thuden Henry
7136 Kirkwood L C Mrs
7137 Chapman E E Mrs
7138 Boyd A S
7139 Karousel Kindergarten & Nursery School
7139 Shorey J C
7140 Ye Olde Curiosity Shoppe
7141 Struble A L
7142 Stowe G W
7143 Ackerman G M
7144 Smith J A
7145 Gompertz H F
7146 Ford J T
7147 Forsythe C E
7148 Powers F J Jr
7149 Bledsoe G F Mrs
7150 Earle L R
7150 Earle Electric
7151 Mankenberg Charles
7152 Kocher G H
7153 Fasnacht T E
7154 Griffith Ruth Mrs
7155 Voss K G
7156 Walsh E W Mrs
7157 Wilder C O
7158 Myers J E
7159 Pritchett J E
7160 Braden L R
7161 Dodd A D Mrs
7162 Harmon C B
7163 Pelt J R
7165 Paterson J C
7166 Grant A J
7168 Burroughs R L
7169 Hill W D
7170 Miller Dorothy
7171 Daniels Rena Mrs
7172 De Hey Albert
7173 Willert A F
7173 Swanzo J C
7174 Peterson M E Mrs
7175 Walker Roosevelt
7176 Meadow John
7177 Wooster H P
7178 Smith G W
7179 Phillips E G Mrs
7180 Wilson K G
7181 Jones A E
7183 Chalk L P Mrs
7184 Haag W H
7184 Johnson T E
7185 Madden H E
7187 Fertsch G A
7188 Meller Mildred
7190 Wilbur J J Mrs
7192 Gille W J
7193 Harding B A
7194 Darden D S
7195 Osterland G L
7197 Jacques R R
7198 Powell E B Mrs
7200 Wagner A B Mrs
7201 Bennett Gordon
7203 Boyd J D
7205 First Assembly Of God
7206 Walker L M Mrs
7207 Moran J J
7208 Dunn R D Mrs
7209 Mc Lean F C
7210 Knutson F R
7211 Griffiths L B
7212 Skiff F E Mrs
7213 Mehalek D H
7214 Dunedin Contracting Co
7215 Rutledge M L
7216 Laursen A F
7217 Kirk T P
7218 Jacobs M W
7219 King E S
7220 Hall F W
7221 Sutherland M M Mrs
7223 Glover J J
7224 Crowder H E
7225 Sonderman F R
7226 Freeman J L
7227 Stewart W H
7228 Laurentis W D
7230 Hyland Lyle
7231 Johnson G M
7236 Lawrence Eliz Mrs
7237 Smith R G
7238 Peacock Cleaners & Launderers
7239 Nilsson R E
7240 Moote F W
7241 Shields V L Mrs
7243 Whelchel Robt
7244 Robertson G M
7245 Train R O
7246 Severson Z J Mrs
7247 Tilley G P
7250 Schneider W A
7251 Goodspeed H M
7252 Weeden H C
7254 Peattie C R
7256 Cleveland P E Mrs
7257 Donaldson A B Mrs
7258 Retterer P M
7259 Osterman L R
7260 Roark P L
7262 Wese E J
7262 Maynard L Y Mrs
7263 Pugh J M
7264 Mashburn L R Mrs
7265 Dunn S L Mrs
7266 Webster W R
7267 Kline H L
7268 Boggs M B Mrs
7269 Bessmer R R
7270 Walter H W Mrs
7271 Spangler C H
7272 Phillips W H
7273 Savage C W Mrs
7274 Clements R E
7275 Hamersma Roland
7278 Pratt S L
7279 Ryals Robt
7280 Zimmerlich J E
7281 Haynes L L
7282 Hamilton S S
7283 Gracy G D
7284 Richardson A B
7285 Hitzler R C
7286 Tompkins T O
7287 Turner T A
7288 Oglesby A M Mrs
7289 Johnson C E
7291 Letts L E Mrs
7292 Richards Cecil
7293 Richmond H R
7294 Badders R A Mrs
7295 Overton C H
7296 Hamilton G W
7297 Hill L A
7298 Minor G A Mrs
7300 Sieverling P A
7301 Ganton I A Mrs
7302 Gillispie J R
7303 Clary W P
7304 Gosney L E
7305 Collins Genevieve
7307 Roest J P
7308 Causeway Apartments
7308 Shur R F
7309 Edwards W J
7310 Niles G M Mrs
7311 Strine V M Mrs
7312 Fredrikson E H
7313 Smith Percy
7314 Burger E J
7315 Staudt H W
7316 Robinson R E
7317 Bradway R W
7318 Yates E E
7319 Saint Andrewa Presbyterian Church
7320 Messer A M Mrs
7321 Allen E J Mrs
7322 Wilson Ridgeway
7323 Gossow H K Mrs
7324 Spuering M W
7326 Cardell James
7327 Parker P J
7328 Erskine R R
7329 Seibert F H
7331 Hyland Isabel
7332 Paty C M Mrs
7333 Hancock H T Mrs
7334 Black H P
7335 Cruickshank Benj
7336 Ketcham F L
7337 Hoeck W N
7339 Richards O J
7340 Cavey B B Mrs
7341 Anderson R M
7342 Mc Nabb M T Mrs
7343 Ludwig R L
7344 Lane E R
7345 Gsell M J Mrs
7347 Mc Niff Wm
7348 Tune D M
7350 Belote's Garage
7351 Gorton M G Mrs
7352 Allis D W
7354 Underwood Rosalie Mrs
7355 Nagle Geo
7356 Flickinger J M Mrs
7357 Schaffner E L
7358 Wickens J C
7359 Oeser W Y
7360 Lake's Sinclair Service
7363 Alsdorf H M
7364 Starie E H Mrs
7365 Brusletten I B
7366 Hetzler C A
7368 Hatfield G M
7369 Langan L J
7370 Dunedin Lamps & Shades
7371 La Valley H F
7372 Mc Rae B D Mrs
7373 Corcoran W J
7375 Blumer R M
7376 Pileggi H J
7377 Michels R M
7378 Waters E E
7379 Ogles C F
7379 Ogles Clayton F Painting Contractor
7381 Hamilton R C
7382 Duke W Q
7384 Sproat J M
7386 Higinbotham R E
7387 Patterson Thos
7388 Knudsen Wm
7389 Silver Chester
7390 Cedar Island Estates
7391 Stephens G S
7391 Aitken E I Mrs
7394 Fesler F J
7395 Laderoot L C
7396 Huenlich F E Mrs
7397 Hatfield R M Mrs
7398 Strott F J Jr
7400 Simpson C B
7401 Madden T J
7403 Wilks J E
7405 Torrence D D
7407 Putney G D
7408 Kohlmeyer G F
7409 Brown G M Mrs
7411 De Blois F W
7413 Bonita J C
7414 Achterberch F E
7416 Cole M J
7417 Racine E H
7418 Woods M B
7420 Smith D G
7421 Hair J D
7422 Patterson L M Mrs
7423 Molstad Gladys Mrs
7424 Haines H G
7426 Brown R W
7427 Dunedin Garage
7428 Waaland R F
7429 Mc Donald M E Mrs
7430 Harney J M
7431 Mc Curdy Della Mrs
7432 Case L H
7433 Nadeau M G Mrs
7434 Crone W D
7435 Reat Lorraine Mrs
7436 Vidulich J S
7437 Martin J L
7438 Stuler C R
7439 Hunter A M Mrs
7440 Luth Robt
7441 Grant B W
7443 Grant Roy
7446 Stuewe H O
7447 Talkovich V S
7448 Pergande H C
7450 Griffith W T
7451 Frew James
7452 Kramer Frank Real Estate
7453 Thomas J S
7455 Fischer A G
7456 Walknetz H E
7457 Marston J F
7458 Schmeichel W C
7459 Friet John
7460 Bishop W J
7463 Childs W C
7464 Potter R R Mrs
7465 Landazuri R E
7466 Romer C G
7466 Emery Ruth Mrs
7467 Simonis A A Mrs
7469 Jones A M Mrs
7470 Widener E F
7471 Allen R M
7472 Wellbrock W L A
7473 Marion H L
7474 Faulhaber M K Mrs
7475 Skow Edw
7476 Lawhon Robt
7477 Hendry D D
7478 Clark O J
7479 Connors J L
7480 Andrus D V
7481 Lee E J
7482 Gibson J P
7483 Dickinson A R
7484 Krippendorf R G
7485 Singer L M
7486 Mossman D W
7487 Ada's Hair Styling
7488 Auld Hugh
7489 Clough H C
7490 Matheis C E
7491 Miller A M Mrs
7492 Rose Theo
7493 Eicher D W
7494 Mc Kown A M Mrs
7495 Hall Dewey
7497 Black R H Mrs
7498 Larsen Alf
7500 Shoaff F B Jr
7501 Wagner M E
7502 Stabler H W
7504 Morgan C F
7505 Lewis Dumont
7506 Fraser V G
7507 Kulp W L
7509 Hopkins C G
7511 Russell E L Rev
7512 Hallawell I M Mrs
7513 Strickland Essie Mrs
7513 Mansean H J
7514 Argyros R A
7515 Sloan G P
7517 Stout J E
7519 Karcher Gerald
7519 Nichols W E
7520 Marcus M P
7522 Connell P W
7524 Pendleton J D
7526 Crosby Lucy Mrs
7527 De Laire D H
7528 Skoal Bar
7529 Zipperer C E Mrs
7530 Flynn D W
7531 Falls C T
7532 Huggins W J
7535 O'Dea J D
7536 Gruner M H
7538 Wood S D
7539 Dimond Charles
7540 Wannemacher C C Rev
7541 Curto A I Mrs

DIAL 733—CONTD
7543 Goehring Jake
7545 Sedicum A B Mrs
7546 Dunedin Grill
7548 Cox J B
7549 Stock Arth
7550 Paragon Construction Co Inc
7551 Kerry A G
7552 Logan W H
7554 Claridge H J III
7555 Kustom Kabinets Inc
7556 Dillard S I Mrs
7557 Black E B Mrs
7558 Foege C J Mrs
7559 Anderson W E
7560 Daine D S
7561 Suski A P Mrs
7562 Knudson R N
7563 Kamp R D
7564 Van Nostrand S W
7565 Hall G W
7567 Bolger J R
7568 Roth J A
7569 Dunbar V L
7570 Poston J D
7571 Wyckoff M S Mrs
7572 Simmons A J
7573 Milroy Peter
7574 Knight D M
7576 Downing M G Mrs
7577 Williamson J C
7578 Richards L M Mrs
7579 Burns Anna Mrs
7580 Haney W A
7581 Kuhne N N Mrs
7582 Sebby A H Mrs
7583 Barth F W
7584 Reids Steph
7585 Fletcher J R
7586 Thornton P J
7587 Hall Mable
7588 Avirett Luther G
7589 Knadler F F
7591 Reynolds E Y
7592 Verwys A J
7593 Shaddeau W A
7594 Lewis T H
7595 Christie C S Mrs
7597 Jenezon E W Mrs
7598 Brown C W
7600 Pick-Kwik Food Stores Inc
7602 Roane S J
7603 Britton E L
7605 Thorpe J F
7606 Back E E
7607 Sanderson Vernon
7608 Kettle J C
7611 Pauley J R
7612 Potter A D
7613 Mikeska L A
7613 Schmid G L Mrs
7615 Triplett E A
7616 Ware Ruth Mrs
7616 Ware H D
7617 Carson Ida Mrs
7618 Johnson B E
7619 Arnold Benj
7621 Dunedin Garden Center & Nursery
7622 Payne L W
7623 Robertson J L
7624 Ryan E C
7625 Harmon H B
7627 Dunlap G B Mrs
7628 Woodhams L M
7629 Rhea T B III
7631 Kaser D P
7632 Bell L V F Mrs
7633 Sexton R A
7634 Schultz W O
7635 Faust W F Mrs
7636 Steenhoff R H
7637 Hunt R H
7638 Taylor H B Mrs
7639 Jorda Nmillard
7640 Radford C A
7641 Akidakis John
7642 Hoffman Louise Mrs
7643 Walker J B
7644 Brookshire T W
7646 Hilbert Helen Mrs
7646 Kreuder B V Mrs
7647 Wilder Prudence Mrs
7648 Hund C W
7649 Mc Cullough V W
7650 Dyer Donald
7651 Tharin R M
7652 Kinnebrew J E
7653 Rodd L C Mrs
7656 Peterson D K
7657 Owens W J
7658 Chaney S F
7659 Minion S H
7662 Isham P B
7663 Bodeau Arth
7664 Seely H F
7665 Thomas John
7666 Rumely R L
7667 Unsel Ernest
7668 Laufer B B Mrs
7669 Gregoire G M Mrs
7673 Kirk J D
7674 Richardson C E
7675 Woodard Fromer
7676 Wyatt R H
7677 Calder E H Mrs
7678 Brandes A B
7679 Smith G F
7680 Taylor E A
7680 Freida's Beauty Shop
7681 Schineller V C
7682 Dridge G W
7683 Mendel N D
7685 Castle N A M
7686 Salvaterra A J
7687 Schumacher M J Mrs
7688 Johnson W S
7691 Rhodes E K
7692 Hendry S J
7693 Hedden J A
7694 De Boer Charles
7694 Mc Ritchie Eliza Mrs
7695 Dunmire B E Mrs
7696 Gamble Lee
7696 Wilson J M
7697 Carr C R
7700 Dishman M H
7701 Whyte M J Mrs
7702 Smith W J
7703 Roberts L G
7704 Ross I G
7705 Crawford L M Mrs
7706 Tosh A R Rev
7706 Gregory J C
7707 Vetter W T III
7708 Lemming E C
7709 Calcott E A Mrs
7710 Spot-Lite The
7711 Stone F H
7712 Forsythe E L Mrs
7714 Schweigel F N
7715 Schlott A A
7716 Crippen K M
7718 Caley H T
7719 Carlson R H
7720 Rahmes R E
7721 Pleso W A
7723 Holben M A
7724 Tune E E
7725 Bullock D A
7726 Weeks R H
7727 Truax K D
7728 Gabris L W
7729 Floyd R E
7730 Huettig J C
7732 Cox R G
7733 Edwards N A Mrs
7734 Porthouse H W
7735 Kime A W
7736 Haas Charles
7737 Wales E O Mrs
7738 Sudler R W
7739 Fredericks D R Rev
7740 Wright C F
7741 Rice K H
7743 Shoup S S
7745 Robertson E B
7746 Johnson J F
7747 Horr R C
7748 Davis W K
7749 Conlan Leeon
7750 Schultz W E
7751 Compton A S Mrs
7752 Fan Builders
7753 Saunders G F
7754 Robinson Geo
7757 Jackson A L Mrs
7758 Krabbe Olaf
7759 Stamm G F
7760 Barnes P S
7761 Roberts H H
7762 Neulman H H
7764 Laird Wm
7766 Griggs D W C
7767 Biggins D K
7770 Doering J C
7771 Miller W J
7772 Walko O C
7774 Cowan J W
7776 Gordon A R Mrs
7777 Lanker J E
7778 Goodyear C S
7779 Koehn C C
7780 Golden Acres Mobile Home Park
7781 Nolt N J
7782 Koepp F M
7783 Stephan K G
7784 Newcomb W H
7785 Prickett R W
7786 Mann E M Mrs
7787 Glover Stanton
7788 Savage E S
7789 Underhill W H
7791 Trydell R B
7792 Houghton James
7794 Peck L W
7795 Davidson W L
7796 Fox E H Mrs
7797 Rhodes A L
7798 Amoss J W
7800 Hubbard W E
7801 Durham D L
7802 Earnshaw J A
7804 Erny C H
7805 Highlander Laundry Center
7805 Morgan N K
7806 Baker L M
7807 Neumeier J M
7808 Taylor D L
7811 Frances Beauty Shop
7812 Bierman G V
7813 Burnett E V Mrs
7814 Pratt Sydney
7815 Ryno G H Mrs
7816 Potter T S
7817 Leopold H J
7819 Wesson J A
7820 Schmid J F
7821 Hasting M L Mrs
7824 Wampler R L
7826 Clouse W E
7827 Hagemeyer E A
7828 Rau J A
7829 Richards T J
7830 Burton O M
7831 Watson C A
7832 Chandler's
7833 Carr S H
7834 Smith H M
7835 Robertson C P
7836 Dunedin Country Club Pro Shop
7837 Sousley L B Mrs
7838 Freeman B S Mrs
7839 Opsahl Julian
7841 Wiggins F C
7843 Strickland M Z
7845 Couture Walter H
7847 Noon N D
7848 Golden Edw E Jr
7849 Lucas R J
7850 Jones B L
7852 Thomas D L
7853 Mc Intosh W S
7854 Muller C S
7855 Holt H D
7856 Mc Devitt J E
7857 Downs P A
7858 Dreyer's Shell Service
7858 Dunedin Texaco Service
7860 Gabbert H C
7861 Marran J S
7862 Williams C A
7863 Balthaser W R
7864 Adels Wm
7865 Williams Ward
7866 Messler S V Z
7867 Watson L R Mrs
7870 Stober A L
7871 Steinhoff C R
7872 Duncan Freda Mrs
7873 Melville W R
7874 Fenton M E
7875 Truex H W
7876 Abel W C
7880 Godwin M T Mrs
7881 Conrad C E
7882 King H E
7884 Borg S R Mrs
7885 Spaulding E W
7885 Talley J S
7886 Rollins Margery
7888 Mc Comas C B
7890 Norcross T W
7892 Cook H E
7893 Miller H A
7895 Dodge L C
7896 Hadlock C H
7900 Harris Plumbing Co
7901 Mory T S
7902 Webb B K
7903 Grahn R E
7904 Everson G E
7905 Mc Bride R P
7906 Townsend V S
7907 Conner D P Mrs
7908 Cunningham J K
7913 Gdovin Edw
7914 Bland G B Mrs
7916 Winner C R Mrs
7917 Knapp Edw
7918 Ennis A C
7919 Maniscalco V M
7920 Black C A
7922 Bascom H R
7923 Bemis M B
7924 Gay Ray
7925 Hulin C P
7926 Snow Charles
7927 Szloboda S J Jr
7928 Cross Road Trailer Park
7930 Corrigan E J
7931 Watson L A
7933 Mozak John
7933 Kaufman Ruth Mrs
7934 Blake G L
7936 Clark S M
7937 Lackey R F
7938 Beard R T
7939 Waldron J L
7941 Mason L M
7942 Sandusky G L
7943 Franck E E
7944 Armstrong F G
7945 Reyburn Agnes Mrs
7947 Peck M H
7948 Hill S C
7949 Stockburger Harold
7952 Reed O R
7953 Schwalb W H
7955 Sentz D M Mrs
7956 Findling S E Mrs
7957 Gentleman T F
7958 Johnson W M
7959 Jones E A
7960 Markle H B
7961 Reilly G M Mrs
7962 Anderson K W Mrs
7963 Mihalec John
7965 Johnson E G
7966 Shepard J D
7968 Richards G H
7969 Appel E J
7972 Evanson M M
7973 Chilton B A
7974 Young E P
7976 Ratliff Carl
7977 Marquis Sydney
7978 O'Brien M M Mrs
7979 Putt F E
7980 Butler J H Mrs
7981 Brechka S J
7982 Jubin Ernest
7983 Beem L M Jr
7984 James L A
7985 Childers C B Mrs
7986 Green H W
7987 Arthur A H
7987 Bickler C J
7988 Stevens B L Mrs
7989 Jennings H H
7990 George C R
7991 Burgess S L
7992 Mc Quiston Forrest
7994 Groskopf E O
7995 Brady M J
7996 Rasch A E
7997 Drennen V E
7998 Letzring D H
8000 Yarian J R
8002 Moore M C
8003 Gray James
8003 Jensen A P
8009 Cassan H A
8012 Sixt P E
8014 Jorgensen Alf
8015 Wessels R R
8017 Duggan E F
8020 Glenn A L Mrs
8023 Sarnago Louis
8025 Critchett E W
8027 Mellon J C
8031 Odiorne Ralph
8031 Waterbury W E
8032 Lewis A J
8033 Brewer R D
8035 Rogers C M Mrs
8036 Westbrook J H Rev
8037 Phister Harold
8040 Beard R W
8041 Smurl R M
8044 Mc Gee H B
8045 Brownlie J J
8046 Guthrie Terry
8047 Duncan Brooks
8049 Patrick Beatrice Mrs
8050 Collette B F
8052 Gunther J B
8057 Daughtry M L Mrs
8065 Medalie Sidney
8066 Tobin Harold
8067 Moore W C
8069 Ellis T A
8070 Turner Harold
8072 Johnson A H
8075 Richardson Ray
8077 Easley M L
8085 Parker E J
8087 Bevier A O
8088 Wales Wm
8090 Vaughan A C
8091 Price W I
8093 Humphrey P S
8101 Mc Carthy R H
8102 Dilthey C L
8103 Miller J F
8106 Paddy Percival
8108 Peaslee R L
8110 Cameron W H
8115 Brice T A
8116 Martinson Martin
8117 Mc Mullin Olive Mrs
8118 Ober E P
8119 Veach G L Mrs
8120 Shaw J L
8125 Webb Otto
8127 Walker G H
8128 Dunedin Tastee-Freez
8130 Mabry Thos
8132 Mc Pherson Malcolm
8134 Snoop Shop The Of Dunedin
8136 Groendyk H F
8137 Kosher Hazel Mrs
8138 Dunham H R Mrs
8139 Dawson H A
8142 Winders C N
8144 Fracker Esther Mrs
8145 Taggert S J
8146 Brown Beverly
8148 Midgley Edw
8149 Bailey Maxine Mrs
8153 American Legion Post No 275
8154 Stewart W C
8156 Bridges Martin
8157 Kromer A E
8158 Behrens O J
8162 Tribelhorn Charles
8163 Burlison Flora Mrs
8164 Harris H C
8165 Beckwith C A
8167 Mader T H
8170 Mc Coy V W
8171 Vaccaro F L
8172 Rush Everett
8172 Gall L R
8173 Mc Mahon D C
8174 Mc Cudden J L
8175 Mac Kinnon F B
8176 Ellis E E Jr
8179 Johns Ralph
8180 Mylrea David
8181 Hampson J W
8182 Raymir Fabrics
8183 Gazemore J A
8184 Scott C G
8185 Bryant Charlie
8188 Slaughter M T Mrs
8189 Carlosn A O
8190 Frisch N F
8191 Boyd M L Mrs
8194 Lambert R F
8195 Grant E J
8196 Snow J F
8198 Donegan D G
8200 Manchester O L Mrs
8201 Kennedy R G
8202 Buckley Gilbert
8203 Juett John
8204 Brock J A
8205 Bird N G
8206 Nichols Bert
8207 Fosnacht D F
8208 Yost L
8209 De Meritte G E III
8210 Swanson D H
8211 Earley K R
8212 Shuler F E
8213 Sinclair Danl III
8214 Albertson Clarence
8215 Holton E U
8217 Shrake P J
8219 Gerlach C H
8221 Cross W A
8223 Christy F W
8224 Wilson R L
8227 Roche Mary Mrs
8230 Nichols Ada Mrs
8231 Jones Maurice
8236 Starn H W
8237 Gates P D
8238 Lang C F
8239 Grandish P T
8240 Ryan V G Mrs

8241 Creed C A
8243 Ranney P M
8244 Hubbard A A Mrs
8245 Dickerson W B
8248 Mc Knight D R
8251 Purdy S H
8253 Mc Combs M F
8254 Kasting J W
8255 Coller R E
8256 Wilson Saml
8258 Perlowski G S
8261 Nicolich D L
8262 Booth C T
8264 Meyer L G
8265 Metzger Frank
8266 Curtin G L
8267 Heath A H
8268 Fernald W G
8269 Reid G F
8270 Roberson B W
8271 Sontag M P
8272 Walsh John
8274 Shanks E H Mrs
8275 Hazzard G W
8277 Wylie James
8278 Wein Ada Mrs
8280 Wiesing H H
8282 Alsdorf A M Mrs
8285 Keehl James
8286 Maeltzer E J
8288 Leasure A D
8290 Savvas R H
8291 Massie B E
8292 Redman T R
8295 Pratt C A
8296 Boley G D
8297 Schrell H A
8298 Cullison C C
8301 Wilson J W
8304 Canyon H B
8306 Mc Tee B V Mrs
8307 Cassady G H
8310 Dombroski P B
8311 Talcott W C
8312 Fuller N E Mrs
8313 Haig Andrew
8315 Anholt M B Mrs
8317 Foderingham R P
8320 Beck M E Mrs
8323 Boyer W R
8326 Wolf E J
8328 Hartley Walter
8331 Cadenhead M W
8332 Potter E W Mrs
8333 Beaver H V
8334 Glinsmann Harry
8337 Smith H A
8339 Brenner Hugh
8342 Gibbemeyer R M Mrs
8343 Kearns Wm
8344 Woodbury R E
8345 Buchanan E W Mrs
8346 Rahn W C
8349 Hamlin W C
8351 Dunedin Marine
8352 Baldwin Gordon
8357 Russo Don
8359 Myers H R
8361 Rowe R B
8362 Metcalf H E
8365 Perry W L
8366 Palm A E
8368 Linberg G S
8369 Garcia F D
8370 Blackman Clifford
8371 Ashworth Dale
8373 Heck Edw
8374 Holloway John
8377 Edgewater Construction Co Inc
8378 Thomas M R
8380 Broadwater Hildegarde Mrs
8382 Mc Leod R K
8383 Corbel E T
8393 Johansen Axel
8395 Haskins H M Mrs
8403 Jensen E M
8405 Adams J H
8408 Moore D T
8413 Olney E E
8414 Patterson R J
8415 Charlton W W
8419 Parrish Theo
8426 Hurley J W
8427 Abel John
8430 Moore L W
8431 Town Fern
8436 Earp K E
8437 Burkette Fred
8438 Gibson C N
8440 Mc Kechney John
8444 Graff C N
8445 Cash Alma
8446 Carlson L J Mrs
8448 Haney W L
8454 Surprise R W
8455 Hoffman L W
8457 Pringle Sid
8457 Newsome Evelyn Mrs
8458 Reed P B
8459 Marquardt A H
8461 Fowler J L
8463 Drum R E
8464 Barry P S
8467 Myers R L
8470 Blair John
8472 Bloom E F
8473 Downs W A
8474 Mahoney W J
8477 Nearhood Evelyn Mrs
8478 Flandreau A H
8480 Collins R M
8483 Brooks M S Mrs
8486 Meister H E
8487 Horton S J
8488 Russell R A
8489 Island House Apartments
8489 Killinger E S
8490 Phillips Geo
8491 Morton A D
8492 Cook G S
8495 Caron R W
8497 Mc Grath Gladys
8501 Ripley G A
8502 Peterson L E
8505 Bowerman E B
8506 Hockey A J
8509 Moreau V R
8511 Greene J S
8516 Walton G O
8517 Tonneman Gus
8521 Bird M A
8523 Lee's TV
8523 Brunner W L
8525 Fownier L N
8526 Ramsay Geo
8531 Guthrie D R
8533 Imperial Homes Corp
8534 Warner H G
8535 James N M
8536 Sexton H J
8540 Pew R M
8546 Hatch Theo
8550 Rondo E A
8552 Martinie R L
8553 Fenn A C
8554 Beatty E L
8558 Hall Magnus
8562 Mc Caul T F
8566 Miller J R
8567 Mc Laughlin C B
8569 Hill G C
8570 Shay W S
8573 Amicon A J
8575 Boren J H
8579 Rife R W
8584 Megguier Maria Mrs
8586 Van Deusen L L Mrs
8587 Carlson Philip
8590 Bond F O
8593 Saint John M W Mrs
8600 Pillow R E
8601 Pierce H H
8603 Hallowich M J
8604 Carter E D
8605 Lord A H
8608 Mazzelli P V
8613 Laycock Charles
8614 Noss W E
8615 Brand M L Mrs
8618 Harlow Phil
8621 Tarr Florence Mrs
8622 Niebour Arth
8624 Laws J B
8628 Lochman Frank
8630 Klingel W C Jr
8631 Delarbre P C
8633 Hancock Chester
8636 Brandt Bruce
8641 Greenwald N C
8642 Lopatin J A
8644 Folletti U V
8645 Edwards Axel
8646 Sweetland J W
8647 Davis A
8649 Parker R E
8650 Greenwood James
8651 Casey J E
8653 Sowell Dawson
8654 Horr Lois Mrs
8656 Buckley R J
8657 Hill H W
8658 Burton C A
8659 Phillips P E
8660 Marech Henry
8662 Parker I R Mrs
8663 Mogg E L
8664 Thomas R J
8665 Baker I C
8667 Paterson R L
8668 Simons Floyd
8672 Horton R E
8673 Ludwig Nat
8679 Groth A H
8680 Nance Beauty Salon
8681 Light D W
8682 White Carl
8683 Gavine Wm
8684 Paulhamus J A
8685 Harvey J L
8688 Humpert E F
8689 Hausman E J
8691 Hargraves J W
8693 Polkinghorne Ross
8694 Enzie W D
8695 Norton Fred
8698 Cook D L
8702 Kremzner Frank
8704 Lloyd B W
8705 Ballard S T
8709 Maxwell Geo
8711 Miller T E Mrs
8715 Fuhr W R
8716 Arculeo J R
8721 Byrnes Clara Mrs
8722 Kumow E O
8723 Darby R E
8724 Kees E A
8725 Bour N F
8727 Donohue D D
8737 Hamilton Harold
8738 Dupont M R Mrs
8739 Fulton R E
8743 Weimar S G
8746 Sharpe M E
8747 Brigham A G
8751 Parish C C
8753 Robinson H S Mrs
8755 Smith Tharold
8756 Wilkening Edna
8757 Patton C W
8763 Schultheis R P
8764 Bolin Terry
8765 Murray Ronald
8766 Crouch L J
8767 Weekes R A
8773 Mayer R M
8774 Zinmeister E M Mrs
8776 Loree W W
8777 Merls J G
8778 Edmunds A L
8778 Harlow W E
8780 Van Steenbergen P G
8780 Manning Augusta Mrs
8781 Manning R B
8783 Dacier Harvey
8787 Willson Lucy
8789 Herridge Geo
8790 Essig G O
8791 Olouv A B Mrs
8792 Swanson E F
8794 Reed R L
8797 Irons C L
8798 Paul H L Mrs
8801 Desjardins C A
8804 Denman H C
8805 Bryant F M
8806 Bulmer Cecil
8808 Reid R J
8813 Heinrich Frank
8814 Mc Coy P H
8815 Orlando Andrew
8816 Buchanan Geo
8817 Gildersleeve W S
8821 Apelian F Z
8822 Upton's Dry Cleaning & Laundry Ins
8824 Mc Micken S D
8825 Ooton V E
8826 Heistand Marilyn
8827 Pritchard Dewey
8829 Blarcom R V
8830 Waid W A
8831 Short H W
8833 Zimmerman H G
8833 Dunedin Service Center
8835 Moclair J D
8836 Colley M G
8840 Pickett W W
8843 Newton Geo
8844 Heatherton M D Mrs
8847 Roland R M
8849 Stein E E
8853 Paul Fred
8854 Painter Raymond
8855 Rosen Stanley
8858 Turnbull Wm
8861 Bryan J A
8861 Brown Saml
8862 Gregory Xavier
8863 Spurlock G E
8865 Smith D P
8866 Young Fred
8867 Ericson Olif
8869 Hazelton Albert
8870 Sbordone A J
8871 Golfman Victor
8873 Soltys J C
8877 Mc Dowell J L
8881 Couder Frank
8885 Collier K B
8886 Ilger H A
8887 Bicksler J A Mrs
8888 Main A W
8890 Bethea C R
8894 Hammond J E
8895 Crawford E G
8902 Miller Harley
8903 Windham J R
8906 Anderson E P Mrs
8909 Ward T B
8910 Burgess Earl
8912 Angelberger L V M Mrs
8914 Henniz M L Mrs
8915 Dorch H F
8919 Bennett J E
8920 Diezel W H
8923 Herwick H K
8925 Borrego G M
8926 Hayward R G
8928 Baptiste H P Mrs
8938 Church F D
8939 Hasman Vaughn
8940 Ragge C F
8942 Santis Fern
8943 Strotman G W
8945 Ringholm Albin
8946 Gross Bobby
8949 Stafford Benj
8950 Burgess M B Mrs
8953 Owen E C Mrs
8954 Swisher R F
8955 Ayers R B
8956 Troxell W E
8958 Larkin Harold
8959 Smith R A
8960 Baker C J
8961 Minnich E H
8962 Webb S O
8963 Johansen A M
8966 Bruner M H
8967 Light R L
8968 Williams G N
8969 Reis Irene Mrs
8970 Horn M J Mrs
8971 Laing Jessie Mrs
8974 Crozier C P
8975 Jagnab Raja
8976 Wright Clarence
8977 Smith W R
8978 Keller P M
8978 Nichols Nicholas
8983 Petty Joanne Mrs
8985 Woodburn R L
8987 Dailey E R Mrs
8994 Killian G F
8995 Sondergard C E
9026 Waldorf D E
9100 Gardner Philip
9100 Britton F J Rev
9101 Turner R E
9102 Nordberg H O
9104 Hire H J Mrs
9105 Mc Conaughy S G
9106 Jennings G P
9110 Andrews J S
9112 Crawford C R
9114 Harder P E
9115 Tribby D E
9116 Huster M E Mrs
9117 Frater C R
9118 Vandermolen R L
9119 Luscher D B
9121 Flipse S V Mrs
9122 Paus A R
9123 Luiz Albert
9124 Lexau Hjoridis Mrs
9125 Bieringer Eliz Mrs
9126 Moss A E
9127 Jones W C
9128 Jacob Andrew
9129 Stephen G M
9130 Hughes E R
9131 Ayers J S
9132 Robar Jay
9133 Prentiss W J
9133 Jephcott O D Mrs
9134 Williams B F
9135 Carpenter L W
9136 Bradley M R Mrs
9137 Imelmann F M Mrs
9138 Clark Robt Jr
9140 Long C D
9141 Morel E H
9142 Church Lucy Mrs
9143 Aitken Robt
9144 Mc Laren G A
9145 Plouff H F
9146 Ossian R J
9146 Hays A L
9147 Baxter Wm
9148 Dunedin Day Nursery & Kindergarten Inc
9149 Walker N G
9150 Orcutt M E Mrs
9151 Palango Arnold
9152 Kelbaugh C H
9153 Laderoot Ashley
9154 Epps Color Center
9155 Carter R E Mrs
9156 Starkweather G D
9157 Basista J W
9158 Meyer E B Mrs
9159 Davies Eleanor Mrs
9160 Riehm A C
9161 Grossman A J
9162 Mills M E Mrs
9163 Roehrich R W
9164 Adams G D Mrs
9165 Williams E H
9166 Lockard C R
9168 Ogden J W
9169 Mitchell Walter III
9170 Pownall Walter
9171 Shook J L
9172 Anjima Harry
9173 Altland R D
9174 Wilcox C P
9176 Melvin Robt
9177 Hutchinson R E
9178 Gibeau T E
9179 Gray E F Mrs
9180 Allen D L
9181 Harry J E
9182 Richards Saml
9183 Graf F L
9185 Gould J S Mrs
9186 Kraay A W
9188 Lewbers M M
9189 Bousquet F P
9190 Matthes W B
9191 Comrie A J
9192 Hillman G E
9193 Beecher W M
9194 Yerger C R
9196 Grimes J C
9197 Heidman C A
9198 Yomnick D F
9201 Routh M T Mrs
9202 Michaelson F L
9203 Johnstone J R
9204 Perkins A M Mrs
9207 Ricketts Carl
9208 Scerbo A D
9209 Olsen V W Mrs
9210 Fowler R D
9211 Eckhardt J F Jr
9212 Daly Beatrice Mrs
9213 Hill J T
9214 Lang C O
9215 Carlton T A
9216 Cotrael D B
9217 Correll V J Mrs
9218 Scheidt D J
9219 Ecker J J
9220 Connoy J M
9221 Winslow C T
9222 Tosch H R
9224 Mc Landress Carl
9225 Corliss A H
9226 Hart M V
9227 Edgar Nettie Mrs
9228 Craig H E
9229 Risse R G
9230 Clauer J B
9231 Gowers Apartments
9231 Gower S E
9232 Morelli A A
9233 Dean J H
9234 Delano C L Mrs
9235 Dobbins H E
9236 Scherer E S
9237 Galbraith F A
9238 Mehaffy D D
9239 Marriott K A
9240 Mills E W
9241 Knight L C
9244 Thomas H L
9245 Flynn J T
9246 Wallace TV
9247 Spink C C
9248 Sweeney C J Mrs
9250 Todd J L Mrs
9251 Stinson W H

DIAL 733—CONTD
9252 Wooley H L
9253 Bolen R J
9254 Gorrell W L
9254 Gorrell's Styro Foam
9255 Le Blanc J A
9256 Mc Cormick A L Mrs
9257 Curry Mary Mrs
9260 Mc Guire P T
9261 Wolgast R L
9262 Gavin Loretta Mrs
9263 Coons W D
9264 Burris C E
9266 San Jose Elementary School
9267 Sykes V M
9268 Swanson F W
9272 Hartzog U R
9273 Tweedle H H Mrs
9275 Irvin R H
9276 Pooler H M
9277 Weeks W A
9279 Packard R G
9281 Friedl Louis
9282 Reiling L J Mrs
9283 Natalini R E
9285 Bennett D D Mrs
9286 Thomas F H
9287 Oleynik L J
9288 Boulton G R
9289 Meurer F C
9290 Morgan John
9291 Johnson Margt Mrs
9292 Bechstein P T
9293 Forsyth W I
9294 Koch F A Jr
9296 Stetson D W
9300 Lloyd's Signal Radio & TV
9302 Daniel W R
9302 Baldwin-Lima-Hamilton Corp
9308 Kelly M E
9311 Mc Laurin D G
9312 Braley Harold
9314 Parkman C B
9319 Lanier G M Mrs
9319 Dumphy R F
9321 Monyhan James
9323 Van Dusen Frances Mrs
9324 Hood David Jr
9332 Myers W A
9339 Forbes G P
9341 White P F Jr
9344 Hildreth M K
9345 Hartman H M
9346 Mullett W L
9347 Hamrick J W
9348 Lobsinger J W
9350 Dovel Gordon
9355 Hinckley M D Mrs
9357 Jungdahl A S
9360 Kravet L S
9361 Johnston Olive
9362 Ellis L C Jr
9364 Downing Walter
9367 Nelson Arell
9368 Hitner W C
9368 Woodall W N
9370 Michelle F H
9371 Everingham E C
9386 Charmann C B
9388 Mc Callam J G
9391 Smith H D
9392 Alexander L K
9396 Kortzenborn K J
9397 Fritz Ernest
9400 Roberts' Quality Printing
9401 Ault C E
9402 Jordan C M
9403 Loge L C
9408 Brock W G
9410 Harper Lucy Mrs
9410 Stover B J Mrs
9411 Elliott Ernest
9414 Buird H J
9415 Mulder M M Mrs
9416 Le Roy H P
9416 Rogers E J
9417 Lindsay Robt
9419 Buyck E J
9421 Loucks W E J
9423 Woolever Eugene
9424 Bell J A
9425 Sheagren W V
9426 White R D
9427 Collins W H
9429 Ballmeyer R E
9430 Smith D R
9431 Sternhagen A J
9432 King Gladys Mrs
9433 Weaver Harry
9435 Horn Paul
9436 Weibel W C Jr
9438 Wood K T
9439 Hastava F L
9442 Mallett W V
9443 Mack A F
9444 Hanson F C Mrs
9445 Scoles M R
9446 Bittrolff E E
9447 Kerkos Adolph
9448 Reinhardt L A
9451 Sutherland Leroy
9453 Jamison H M
9454 Clayton G E
9457 Roberts R H
9458 Hiles J O
9459 Toom Alex
9466 Smith K W
9467 David Marion
9468 Cooley G M
9469 Stroup M E
9469 Williams R W Mrs
9471 Dubbin W J
9471 Johnson F T
9473 Nyquist Florence Mrs
9474 Wolff R H
9475 Silver N C Mrs
9476 Myers L J
9477 Baker G W
9481 Huff H C
9482 Anderson A C
9483 King N A
9486 Haberland Paul
9489 Hedger C F Mrs
9490 Wessells N W
9492 Laughlin P R
9494 Moore J F Mrs
9496 Bridges D A
9497 Doerr H J
9498 Warn R E
9500 Goody Shoes
9502 Brown H P
9504 Vander Laan H J Mrs
9505 Johnson H L
9507 Pagano S W
9510 Moore E E Mrs
9513 Fenske B H
9514 Stratmeyer Albert
9515 Nordlof Elmer
9516 Roe R W Mrs
9517 Van Doorne C F
952 Monroe R A
9520 Beyer Frank
9522 Sharkey L M Mrs
9523 Vail B C
9526 Gottmeier F S
9529 Chance Olive Mrs
9530 Schneider Fred
9531 Johnson I B
9534 Thomas W R
9535 Puopulo G H
9537 Beck B J
9540 Klimp N S Mrs
9542 Williams F C
9545 Borchers Melissa Mrs
9546 Hartmann H D
9547 Dilley H A
9550 Waidelick Fred
9551 Routon T G
9553 Savaglio B D
9554 Birmingham Emily Mrs
9556 Pedersen Einar
9557 Dunedin Used Furniture
9558 Mc Garry R G
9560 Gray L C Mrs
9562 Keyser E L
9563 Foley Iva Mrs
9565 Fitzgerald A W
9566 Sibson W H
9568 Usher J E
9570 Penfold G J Mrs
9571 Peterson Abin
9572 Mc Cormick John
9573 Goodell Lewis
9577 Henderson C M
9579 Hess Dorothy
9580 Harris Alf
9585 Diekmann A H
9586 Edney Gladys Mrs
9587 Des Groseillier J M
9590 Truesdell J P
9591 Sanders F G
9592 Block H & R Co
9593 Bendelow Leonard
9595 La Rowe M M Mrs
9596 Skinner D W Mrs
9597 Dickson Robt
9598 Brown F O
9710 Curiel Manny
9764 Neitzel M J
9805 Corner Bar
9816 Jackson Minit Markets Inc
9825 Dunedin Shuffleboard Club
9844 Five-Eight-Oh Trailer Park
9845 Causeway 66 Service
9849 Watts Phillips '66' Service Station
9850 Dean's Citgo Service
9852 Hartnett J J
9852 Kwik Chek
9868 Hays & Pierce Pure Oil Service
9870 Gino's
9875 Sunoco Service Center
9882 Bradford American Service
9888 Dunedin Beach Food Service Inc
9896 Star Service Station
9926 Minnesota-Ohio Oil Corp
9975 Holiday Oil Service Station
9997 Bay Palms Motel

Out of Sight - Out of Mind
★ *Out of Business* ★

The importance of keeping firm and product names in the public eye is recognized by all business men. It is astonishing to see how a firm or product, however meritorious, will slip into the limbo of the forgotten if not persistently advertised.

★

The City Directory is the natural medium for keeping a business or product name in the spotlight. *Insist on being well represented in its pages.*

"Vital Information at Your Fingertips"--The City Directory

"A Real Necessity in Every Office"--The City Directory

1968

JANUARY						
S	M	T	W	T	F	S
..	1	2	3	4	5	6
7	8	9	10	11	12	13
14	15	16	17	18	19	20
21	22	23	24	25	26	27
28	29	30	31	..	..	..
..	..	..	..	..	..	..

FEBRUARY						
S	M	T	W	T	F	S
..	..	..	..	1	2	3
4	5	6	7	8	9	10
11	12	13	14	15	16	17
18	19	20	21	22	23	24
25	26	27	28	29	..	..
..	..	..	..	..	..	..

MARCH						
S	M	T	W	T	F	S
..	..	..	..	..	1	2
3	4	5	6	7	8	9
10	11	12	13	14	15	18
17	18	19	20	21	22	23
24	25	26	27	28	29	30
31	..	..	..	..	..	..

APRIL						
S	M	T	W	T	F	S
..	1	2	3	4	5	6
7	8	9	10	11	12	13
14	15	16	17	18	19	20
21	22	23	24	25	26	27
28	29	30	..	..	..	..
..	..	..	..	..	..	..

MAY						
S	M	T	W	T	F	S
..	..	..	1	2	3	4
5	6	7	8	9	10	11
12	13	14	15	16	17	18
19	20	21	22	23	24	25
26	27	28	29	30	31	..
..	..	..	..	..	..	..

JUNE						
S	M	T	W	T	F	S
..	..	..	..	..	..	1
2	3	4	5	6	7	8
9	10	11	12	13	14	15
16	17	18	19	20	21	22
23	24	25	26	27	28	29
30	..	..	..	..	..	..
..	..	..	..	..	..	..

JULY						
S	M	T	W	T	F	S
..	1	2	3	4	5	6
7	8	9	10	11	12	13
14	15	16	17	18	19	20
21	22	23	24	25	28	27
28	29	30	31	..	..	..
..	..	..	..	..	..	..

AUGUST						
S	M	T	W	T	F	S
..	..	..	..	1	2	3
4	5	8	7	8	9	10
11	12	13	14	15	16	17
18	19	20	21	22	23	24
25	26	27	28	29	30	31
..	..	..	..	..	..	..

SEPTEMBER						
S	M	T	W	T	F	S
1	2	3	4	5	6	7
8	9	10	11	12	13	14
15	16	17	18	19	20	21
22	23	24	25	26	27	28
29	30	..	..	..	..	..
..	..	..	..	..	..	..

OCTOBER						
S	M	T	W	T	F	S
..	..	1	2	3	4	5
6	7	8	9	10	11	12
13	14	15	16	17	18	19
20	21	22	23	24	25	26
27	28	29	30	31	..	..
..	..	..	..	..	..	..

NOVEMBER						
S	M	T	W	T	F	S
..	..	..	..	..	1	2
3	4	5	8	7	8	9
10	11	12	13	14	15	16
17	18	19	20	21	22	23
24	25	26	27	28	29	30
..	..	..	..	..	..	..

DECEMBER						
S	M	T	W	T	F	S
1	2	3	4	5	6	7
8	9	10	11	12	13	14
15	16	17	18	19	20	21
22	23	24	25	26	27	28
29	30	31	..	..	..	..
..	..	..	..	..	..	..

1969

JANUARY						
S	M	T	W	T	F	S
..	..	..	1	2	3	4
5	6	7	8	9	10	11
12	13	14	15	16	17	18
19	20	21	22	23	24	25
26	27	28	29	30	31	..
..	..	..	..	..	..	..

FEBRUARY						
S	M	T	W	T	F	S
..	..	..	..	..	..	1
2	3	4	5	6	7	8
9	10	11	12	13	14	15
16	17	18	19	20	21	22
23	24	25	26	27	28	..
..	..	..	..	..	..	..

MARCH						
S	M	T	W	T	F	S
..	..	..	..	..	..	1
2	3	4	5	6	7	8
9	10	11	12	13	14	15
16	17	18	19	20	21	22
23	24	25	26	27	28	29
30	31	..	..	..	..	..
..	..	..	..	..	..	..

APRIL						
S	M	T	W	T	F	S
..	..	1	2	3	4	5
6	7	8	9	10	11	12
13	14	15	16	17	18	19
20	21	22	23	24	25	26
27	28	29	30	..	..	..
..	..	..	..	..	..	..

MAY						
S	M	T	W	T	F	S
..	..	..	..	1	2	3
4	5	6	7	8	9	10
11	12	13	14	15	16	17
18	19	20	21	22	23	24
25	26	27	28	29	30	31
..	..	..	..	..	..	..

JUNE						
S	M	T	W	T	F	S
1	2	3	4	5	6	7
8	9	10	11	12	13	14
15	16	17	18	19	20	21
22	23	24	25	26	27	28
29	30	..	..	..	..	..
..	..	..	..	..	..	..

JULY						
S	M	T	W	T	F	S
..	..	1	2	3	4	5
6	7	8	9	10	11	12
13	14	15	16	17	18	19
20	21	22	23	24	25	26
27	28	29	30	31	..	..
..	..	..	..	..	..	..

AUGUST						
S	M	T	W	T	F	S
..	..	..	..	..	1	2
3	4	5	8	7	8	9
10	11	12	13	14	15	16
17	18	19	20	21	22	23
24	25	26	27	28	29	30
31	..	..	..	..	..	..
..	..	..	..	..	..	..

SEPTEMBER						
S	M	T	W	T	F	S
..	1	2	3	4	5	6
7	8	9	10	11	12	13
14	15	16	17	18	19	20
21	22	23	24	25	26	27
28	29	30	..	..	..	..
..	..	..	..	..	..	..

OCTOBER						
S	M	T	W	T	F	S
..	..	..	1	2	3	4
5	6	7	8	9	10	11
12	13	14	15	16	17	18
19	20	21	22	23	24	25
26	27	28	29	30	31	..
..	..	..	..	..	..	..

NOVEMBER						
S	M	T	W	T	F	S
..	..	..	..	..	..	1
2	3	4	5	8	7	8
9	10	11	12	13	14	15
16	17	18	19	20	21	22
23	24	25	26	27	28	29
30	..	..	..	..	..	..
..	..	..	..	..	..	..

DECEMBER						
S	M	T	W	T	F	S
..	1	2	3	4	5	6
7	8	9	10	11	12	13
14	15	16	17	18	19	20
21	22	23	24	25	26	27
28	29	30	31	..	..	..
..	..	..	..	..	..	..

1970

JANUARY						
S	M	T	W	T	F	S
..	..	..	..	1	2	3
4	5	6	7	8	9	10
11	12	13	14	15	16	17
18	19	20	21	22	23	24
25	26	27	28	29	30	31
..	..	..	..	..	..	..

FEBRUARY						
S	M	T	W	T	F	S
1	2	3	4	5	6	7
8	9	10	11	12	13	14
15	16	17	18	19	20	21
22	23	24	25	26	27	28
..	..	..	..	..	..	..
..	..	..	..	..	..	..

MARCH						
S	M	T	W	T	F	S
1	2	3	4	5	8	7
8	9	10	11	12	13	14
15	16	17	18	19	20	21
22	23	24	25	26	27	28
29	30	31	..	..	..	..
..	..	..	..	..	..	..

APRIL						
S	M	T	W	T	F	S
..	..	..	1	2	3	4
5	8	7	8	9	10	11
12	13	14	15	16	17	18
19	20	21	22	23	24	25
26	27	28	29	30	..	..
..	..	..	..	..	..	..

MAY						
S	M	T	W	T	F	S
..	..	..	..	..	1	2
3	4	5	8	7	8	9
10	11	12	13	14	15	16
17	18	19	20	21	22	23
24	25	26	27	28	29	30
31	..	..	..	..	..	..
..	..	..	..	..	..	..

JUNE						
S	M	T	W	T	F	S
..	1	2	3	4	5	6
7	8	9	10	11	12	13
14	15	16	17	18	19	20
21	22	23	24	25	26	27
28	29	30	..	..	..	..
..	..	..	..	..	..	..

JULY						
S	M	T	W	T	F	S
..	..	..	1	2	3	4
5	8	7	8	9	10	11
12	13	14	15	16	17	18
19	20	21	22	23	24	25
26	27	28	29	30	31	..
..	..	..	..	..	..	..

AUGUST						
S	M	T	W	T	F	S
..	..	..	..	..	..	1
2	3	4	5	6	7	8
9	10	11	12	13	14	15
16	17	18	19	20	21	22
23	24	25	26	27	28	29
30	31	..	..	..	..	..
..	..	..	..	..	..	..

SEPTEMBER						
S	M	T	W	T	F	S
..	..	1	2	3	4	5
8	7	8	9	10	11	12
13	14	15	16	17	18	19
20	21	22	23	24	25	26
27	28	29	30	..	..	..
..	..	..	..	..	..	..

OCTOBER						
S	M	T	W	T	F	S
..	..	..	..	1	2	3
4	5	6	7	8	9	10
11	12	13	14	15	16	17
18	19	20	21	22	23	24
25	28	27	28	29	30	31
..	..	..	..	..	..	..

NOVEMBER						
S	M	T	W	T	F	S
1	2	3	4	5	8	7
8	9	10	11	12	13	14
15	16	17	18	19	20	21
22	23	24	25	28	27	28
29	30	..	..	..	..	..
..	..	..	..	..	..	..

DECEMBER						
S	M	T	W	T	F	S
..	..	1	2	3	4	5
6	7	8	9	10	11	12
13	14	15	16	17	18	19
20	21	22	23	24	25	26
27	28	29	30	31	..	..
..	..	..	..	..	..	..

WE HAVE BEEN SELLING DUNEDIN SINCE 1935

DOROTHY DOUGLAS, Inc.

REAL ESTATE — INSURANCE

REALTOR

SALES - RENTALS - ACREAGE - GROVES

CONDOMINIUMS

INSURANCE OF ALL KINDS

"Let Our 34 Years Experience In Selling Dunedin Guide You"

301 MAIN ST., DUNEDIN, FLA. PHONES 733-4000 and 733-5250

LOUISE ANDERSON

REGISTERED REAL ESTATE BROKER

LOTS
HOMES
ACREAGE
BUSINESS INVESTMENTS
BUILDERS ASSOCIATES
WATERFRONT SPECIALISTS

"It Takes A Woman To Find The Biggest Bargains"

We Offer The Finest Real Estate Service In The Area

ASK ANY OF OUR SATISFIED CUSTOMERS

1400 BAYSHORE BLVD., DUNEDIN, FLA. TEL. 733-2171

For Reference
Not to be taken
from this library

WEST COAST TITLE CO.
ABSTRACTS OF TITLE — TITLE INSURANCE
932 W. BAY DRIVE - LARGO (See Page 92 Buyers' Guide) TEL. 584-3406

ESTABLISHED 1924

HOMER REALTY

REAL ESTATE
INSURANCE

1212 Cleveland St. Tel. 442-7187

CLEARWATER WINDOW & SPECIALTY CO., Inc.

Aluminum
Awning
Windows

Store Fronts
Sliding Glass Doors
Bath Enclosures

COMMERCIAL — RESIDENTIAL

700 Druid Road, P.O. Box 1206 Tel. 446-8365

FIRST FEDERAL
SAVINGS & LOAN ASSOCIATION
OF CLEARWATER

Mortgage Loans ●
Savings Insured Up To $15,000.00

'Where You and Your Future Come First'

Three Convenient Locations:
Downtown at 14 S. Fort Harrison Av. Phone 442-3191
Gulf-to-Bay Plaza at Belcher Rd. Phone 446-5077
Tri-City Plaza in Largo (See Page C and Page 86 Buyers' Guide) Phone 531-8906

HAROLD HACKNEY OLLIE SMITH

SUNSET AIR CONDITIONING

Airtemp

CHRYSLER CORPORATION

RESIDENTIAL and COMMERCIAL
YEAR ROUND AIR CONDITIONING
SHEET METAL WORK
SERVICE ALL MAKES

Phone 446-7504, 442-9913, 446-5974, 446-5975
1302 Sunset Point Rd. (See Page 3 Buyers' Guide) (After March 1, 1970 Call Information)

MOSS Funeral Home
& CREMATORIUM, INC.
(See Pages 33, 46 and 47 Buyer's Guide) Fort Harrison Chapel - 446-2375

Lakeside Chapel 52-3111

Dunedin Chapel 733-2111

MANLEY M. MALLETT, Sec.-Treas.
9151 Park Blvd., Largo, Fla. (33540)—Tel. 392-4592
(See Page 71 Buyers' Guide)

Geo. H. Harbison, Inc. Realtor

GEO. H. HARBISON, Pres.
1203 S. Fort Harrison Av., Clearwater—Tels. 446-1346 and 446-8698
9830 66th St. N., Pinellas Park, Fla. (33565)—Tel. 544-8897

Cold Storage Vaults
(See Page 53 Buyers' Guide)

SINCE 1912

Flannery & Peters, Inc.

1233 S. FORT HARRISON AV.